

# *59th Annual Delaware County Virtual Spring Sale*

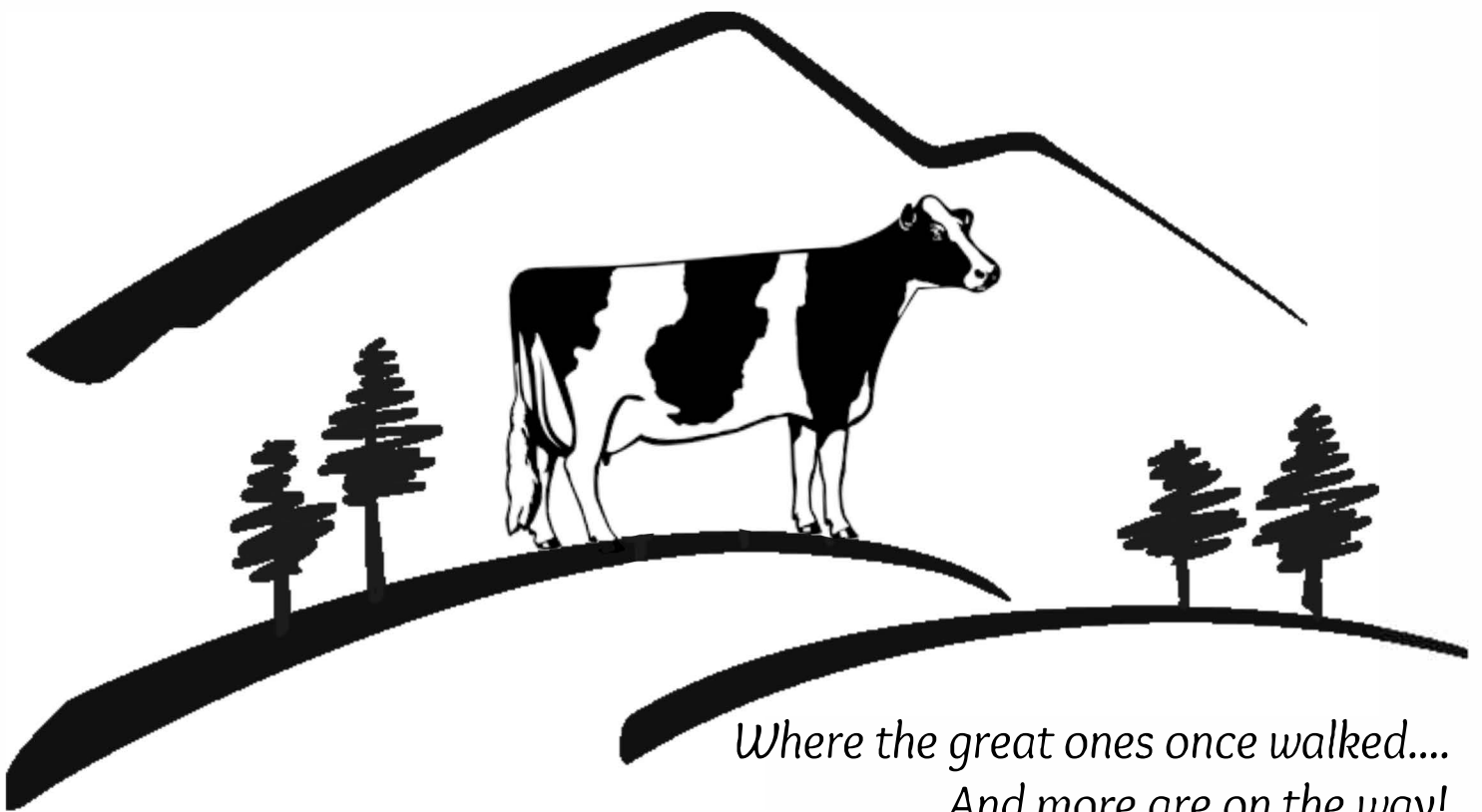

*Where the great ones once walked....  
And more are on the way!*

May 10, 2024 - 12 Noon - Bidding Opens  
May 11, **2024**  
**2:00** pm - soft close

Super Show Prospects - Outstanding Bred Heifers  
Deep, Famous Cow Families



# *59th Annual Delaware County Virtual Spring Sale*

May 11, 2024 • Cowbuyer

Sale managed by the Delaware County Holstein Club

Teddy DeDominicis...	607-353-0077
Andrew Post.....	607-651-4866
Trevor Holdridge.....	607-435-8100
Derek Johnson.....	607-435-1478

**Social Event:**  
Saturday, May 11  
@ Muddy River &  
Joleanna Holsteins

**Bidding Opens:**  
Friday, May 10  
12:00pm  
On Cowbuyer

**Soft Close:**  
Saturday, May 11  
2:00pm  
On Cowbuyer

Any unsold lots will be open to  
offers after the bid off.



**Bid Online at [www.cowbuyer.com](http://www.cowbuyer.com)**  
Bidders must be pre-registered  
and be pre-approved.  
Contact Aaron Ray Tompkins  
for assistance. Ph: 336-363-4639

# 59th Annual Delaware County Spring Sale



**Hoesly Dundee Rhianna**  
**EX-93, 2E EEEEE**

*\*Nom Jr All-Amer Sr 2yr old 2012*



**Hoesly Armani Risque-ET**  
**EX-94 EEEEE**

*\*1st 150k lb Cow NE Spring Show 2024*



**Liam Conard & Tiffany Shults**  
232 Maring Rd  
Sharon Springs, NY 13459  
518-369-3389

## IVF Session

**Hoesly Armani Risque-ET**  
**EX-94 EEEEE 143591746**

2-02 338 24040 4.4 1046 3.2 774  
3-03 365 32600 3.6 1176 3.1 1014  
4-07 361 32040 4.2 1352 3.3 1046  
5-09 365 30390 4.2 1279 3.3 992  
7-02 323 35330 3.7 1307 3.0 1068  
Lifetime 161840 4.1 6556 3.2 5173

(Pictured above)

*\*1st 150k lb Cow NE Spring 2024*

**Mr Apples Armani**  
68571374 4/24 PTA+2093GTPI  
+.32% +18F +.16%P  
2.85SCS +1.08T  
+1.55UDC +1.51FLC  
Goldwyn X EX-96,4E DOM Regiment

**Hoesly Dundee Rhianna**  
**EX-93, 2E EEEEE 140508433**  
2-01 365 29600 3.6 1057 3.1 908  
3-08 365 37700 3.7 1394 3.1 1162  
5-07 365 39440 3.6 1401 3.0 1169  
6-09 365 36800 3.3 1224 3.0 1122  
Lifetime 174420 3.7 6439 3.1 5494  
Sire: Regancrest Dundee-ET  
*\*Nom Jr All-Amer Sr 2yr old 2012*

(Pictured above)  
**Full Sister:**  
**Hoesly Dundee Racquel**  
**EX-90 EX-MS**  
**Maternal Sisters:**  
**Hoesly Advent Raven**  
**EX-91 EX-MS**  
**Hoesly Rubens Ravel**  
**EX-90 EX-MS**

## 2nd Dam:

**Hoesly Skychief Roulette-ET**  
**EX-90 EX-MS GMD**

5-06 365 32900 4.0 1316 3.0 974  
7-00 361 35320 3.7 1295 2.9 1038  
8-01 365 36120 3.6 1296 3.0 1092  
9-05 365 33000 3.8 1254 3.1 1035  
11-04 365 33700 4.0 1340 3.0 1019  
Lifetime 302400 3.9 11919 3.1 9506

## 3rd Dam:

**Clover-Mist RB Roberta-ET**  
**VG-88 GMD DOM**

5-03 365 44210 4.6 2012 3.1 1380  
Lifetime 120200 4.1 4949 3.2 3813

## 4th Dam:

**Clover-Mist Royal Barb-ET**  
**EX-93 GMD DOM**

6-07 365 38380 3.8 1456 3.3 1258

## 5th Dam:

**Clover-Matt-West Bridget-ET**  
**EX-90, 2E GMD**

4-07 365 39240 3.8 1478 2.8 1087

## 6th Dam:

**Maple-Notch Bold Beauty**  
**VG-86 GMD DOM**

6-06 365 28670 4.6 1316 2.7 786

## 7th Dam:

**Maple-Notch Bold Elevation**  
**EX-94, 2E GMD**

8th Dam: VG-86 VG-MS

9th Dam: VG-85

10th Dam: VG-85 VG-MS

59th Annual Delaware County Spring Sale



**Ms Goldwyn Alana-ET**  
**EX-96, 2E CAN MS-97**  
 2X All-Canadian



**Golden-Harvest Holsteins**  
**Frank Simmons & Lisa Toth**  
 2090 Route 20  
 Cobleskill, NY 12043  
 860-817-6727

IVF Session

**Curr-Vale Crush Arkansas-ET**  
 3268939207 99%RHA-I

**OH-River-Syc Crushabull-ET**  
 3135145001 4/24PTA +2130GTPI  
 +312M -.11%F +4P  
 2.94SCS +3.34T +2.74UDC  
 +1.42FLC +.4PL  
 Crush X VG-87 Mogal

**Pierstein Aftershock Adelle-ET**  
**EX-94 EEEEE 109514091C**  
 1-11 318 17754 4.0 705 3.3 583  
 3-00 365 24592 4.2 1025 3.4 839  
 4-03 300 26019 4.1 1069 3.3 853  
 5-01 365 28069 4.1 1144 3.3 939  
 Lifetime 114157 4.1 4685 3.4 3850  
 Sire: Ms Atlees Sht Aftershock-ET

**2nd Dam: (Pictured above)**  
**Ms Goldwyn Alana-ET**  
**EX-96, 2E CAN MS-97**  
 2-04 279 22280 3.5 783 3.2 716  
 4-10 365 37042 4.3 1592 3.4 1255  
 6-08 365 42476 4.5 1907 3.2 1370  
 Lifetime 144011 4.4 6391 3.4 4966  
*\*All-Canadian Mature Cow 2015*  
*\*Res Grand Champ Royal 2015*  
*\*All-Canadian 2013*  
*\*Res All-American 2013*  
**3rd Dam:**  
**Shoremar BKB S Alicia 2-ETN**  
**EX-94, 2E EEEEE**  
 2-05 332 24090 3.8 904 3.2 778  
 3-10 365 29980 3.8 1134 3.0 911  
 6-01 365 39380 4.1 1603 3.2 1264  
 Lifetime 101330 3.9 3986 3.2 3244  
**4th Dam:**  
**C Aitkenbrae Starbuck Ada**  
**EX-94, 2E EEEEE DOM**  
 2-05 362 25000 3.6 908 3.2 798  
 3-07 365 24440 3.7 899 3.2 774  
 5-06 356 30060 3.5 1043 3.3 992  
 13-08 365 25150 3.0 764 3.2 796  
 Lifetime 137740 3.4 4747 3.2 4389

# 59th Annual Delaware County Spring Sale



**Jacobs Gold Liann**  
**EX-94-2E-CAN 2\***  
 All-American Jr 3 yr old 2016



**Pierstein Damion Lindsay-ET**  
**EX-94 EEEEE**  
 Lifetime 219304 3.3 7177 3.1 6690



**Golden-Harvest Holsteins**  
**Frank Simmons & Lisa Toth**  
 2090 Route 20  
 Cobleskill, NY 12043  
 860-817-6727

IVF Session  
**G-M-C Alleyoop Lindley-ET**  
 3259769266 99%RHA-I

**Brabantdale Alleyoop-ET**  
 42002534C 4/24 P TA+  
 2327GTPI+1550M +17F +34P  
 +61NMS 3.06SCS +3.96T  
 +2.69UDC +1.71FLC  
 Crushabull X VG-85-CAN Rambo

**Pierstein Damion Lindsay-ET**  
**EX-94 EEEEE 105962823C**  
 1-11 365 23040 3.5 817 3.1 714  
 3-03 365 34874 3.8 1335 3.0 1058  
 4-11 344 30940 3.0 927 3.1 954  
 6-01 365 33420 3.1 1034 3.1 1030  
 7-05 305 33260 2.7 897 2.9 948  
 Lifetime 219304 3.3 7177 3.1 6690  
 Sire: Erbacres Damion  
 (Pictured above)  
*\*Nom All Quebec Jr 2yr old 2011*

**2nd Dam: (Pictured above)**

**Redama Allen Lice**  
**EX-93-3E-CAN MS-95**  
 1-11 355 25459 3.6 919 3.1 781  
 3-00 365 38622 3.4 1325 3.1 1197  
 4-05 365 34028 3.2 1085 3.1 1040  
 5-11 307 33100 3.5 1153 2.8 929  
 Lifetime 131209 3.4 4482 3.0 3947  
*\*Nom All-Quebec 4yr old 2009*  
*\*HM All-Quebec Jr 3yr old 2008*  
*\*Nom All-Quebec Jr 2yr old 2007*

**3rd Dam:**

**Redama Chrome Lyso**  
**EX-90-2E-CAN 13\***  
 3-03 365 27725 3.5 979 3.1 860  
 5-06 365 32341 3.5 1138 3.2 1023  
 7-06 365 31969 3.5 1133 3.1 999  
 11-03 365 24645 3.5 864 3.0 732  
 Lifetime 193127 3.6 6874 3.1 6043

**Maternal Sister to Lindsay:**

**Jacobs Gold Liann**  
**EX-94-2E-CAN 2\***  
 3-00 365 31863 3.4 1080 3.2 1008  
 5-00 365 37225 3.7 1373 3.1 1162  
 6-03 365 35476 2.8 1005 3.1 1089  
 Lifetime 149046 3.4 5013 3.2 4773  
*\*Grand Champ Royal 2016*  
*\*All-Canadian Jr 3yr old 2016*  
*\*All-American Jr 3yr old 2016*  
*\*Res All-American Jr 2yo 2015*

59th Annual Delaware County Spring Sale

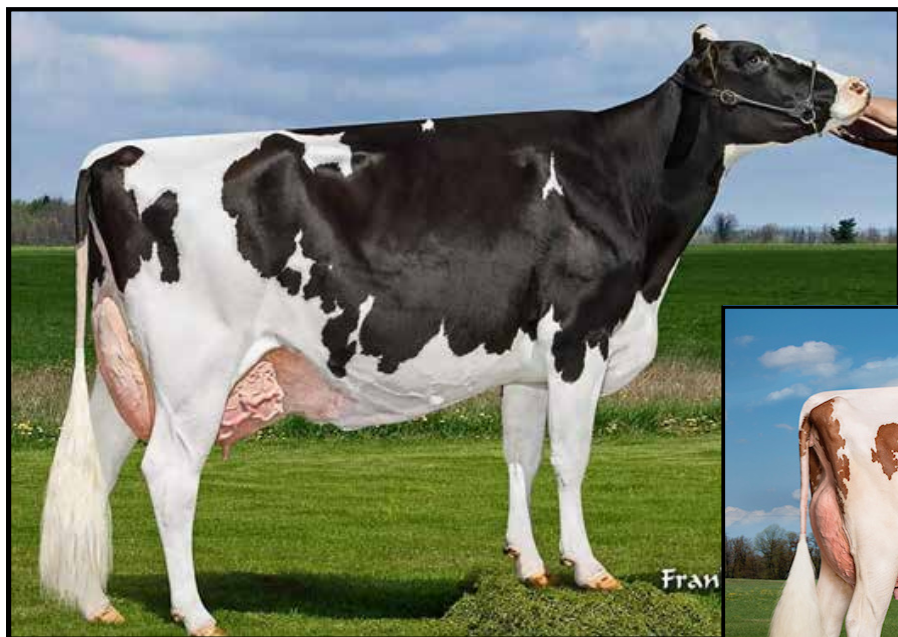

**Golden-Rose Goldrush-ET**  
**EX-94, 3E EEEEE**

Lifetime 261530 4.5 11762 3.4 8872  
\*18th Generation Excellent!



**Ms Underground Glory-Red**  
**EX-90**

(Maternal Sister to Lot)



**Everett, Jacob, & Marion Brayman**  
1261 E Lake Rd  
Skaneateles, NY 13152  
315-730-4421

IVF Session

Ms Underground Glow 6226-ET\*RC

3216539082 99%RHA-I

**Riverdown Unstopabull-Red**  
11801450C 4/24 PTA +1951GTPI  
+1.9PL 2.996CS  
+1.95T +1.95UDC +1.18FLC  
Avalanche x EX-91,3E Applejack-Red

**Golden-Rose Abs Gloriana-ET\*RC**  
3-07 EX-90 EEEVE 72765094  
2-07 258 21420 3.8 822 3.5 741  
3-06 312 19280 4.8 918 3.9 750  
Sire: Apples Absolute-Red

**2nd Dam: (Pictured above)**  
**Golden-Rose Goldrush-ET**  
**EX-94, 3E EEEEE**  
1-11 325 27820 4.2 1170 3.2 879  
2-11 305 29950 4.0 1185 3.3 983  
5-03 305 28930 4.3 1240 3.3 963  
6-09 305 39900 4.8 1928 3.3 1317  
Lifetime 261530 4.5 11762 3.4 8872  
**3rd Dam:**  
**Golden-Rose Shott Royal-ET**  
**EX-91, 2E EEEVV**  
2-11 305 34190 3.5 1184 3.0 1042  
5-04 305 35110 3.6 1308 3.1 1105  
Lifetime 229200 3.6 8301 3.2 7421  
**4th Dam: Oakfield Pronto Ritzi**  
**EX-93, 2E EEEEE**  
4-09 305 34490 3.3 1155 3.0 1034  
Lifetime 177360 3.5 6211 3.3 5797  
**5th Dam:**  
**Astrahoe Stormatic Radiant**  
**EX-91 GMD**  
5-02 365 49840 4.2 2087 2.7 1343  
**6th Dam:**  
**Astrahoe LJ Rosa Rebel-ET**  
**EX-92,2E EEEVV**  
7-05 365 48580 4.2 2021 3.0 1468  
**7th Dam:**  
**Pinehurst Royal Rose-ET**  
**EX-91, 2E EEEEE**  
3-10 365 41400 3.3 1358 3.0 1223  
**8th Dam:**  
**Pinehurst Roulade**  
**EX-92, 2E EEEEE**  
5-00 365 35130 3.6 1271 3.2 1115  
**9th Dam: Pinehurst Sweet Cleo**  
**EX-90 EEEVE**  
6-00 365 40380 4.4 1776 3.2 1305  
**10th Dam: Pinehurst Sweet Freedom**  
**EX-90 VEVE**  
**11th Dam: Pinehurst Sweet Delite**  
**EX-91, 3E GMD**  
**\*Next 8 dams Excellent!**

59th Annual Delaware County Spring Sale



**Luck-E-JK Linjet Twizzle-ET**  
**EX-95, 2E EEEEE DOM**  
 5-07 365 39610 4.4 1762 3.2 1257  
 (5th Dam of Lot )



**Andrew Post**  
 11611 Cty Hwy 18  
 Hobart, NY 13788  
 607-538-1646

**Oakfield Crushabl Tigger-ET**  
 3263452280 99%RHA-I  
 Born: 9/07/2023

**OH-River-Syc Crushabull-ET**  
 3135145001 4/24PTA +2130GTPI  
 +312M +4P 2.94SCS  
 +.4PL +3.34T +2.74UDC +1.42FLC  
 Crush X VG-87 Mogul

**Oakfield Door Thriller-ET**  
 3-09 EX-92 EE+VE 3210256868  
 2-03 268 21730 4.8 1034 3.3 719  
 Sire: Val-Bisson Doorman-ET  
*\*3rd Sr 3yo Eastern Fall Nat'l 2023*

**2nd Dam:**  
**Oakfield WB Tiffany-ET**  
**EX-94 EEEEE**  
 2-02 305 18080 4.8 863 3.8 686  
 3-02 365 20120 5.0 1006 3.8 773  
 4-03 273 28570 4.8 1373 3.6 1025  
*\*HM All-American 5 yr old 2020*  
*\*All-National 4 yr old 2019*  
*\*Grand Champ E Fall Nat'l 2019*  
*\*Res Int Champ NE Fall Nat'l 2018*

**3rd Dam:**  
**Oakfield Gold Taylor-ET**  
**EX-93 EEEEE**

**4th Dam:**  
**Luck-E-JK Dundee Tickle-ET**  
**EX-90 EEVVE**  
 1-11 305 23410 3.9 910 3.3 775

**5th Dam:**  
**Luck-E-JK Linjet Twizzle-ET**  
**EX-95, 2E EEEEE DOM**  
 2-02 365 27900 4.2 1175 3.0 842  
 3-11 365 35550 4.2 1502 3.1 1101  
 5-07 365 39610 4.4 1762 3.2 1257  
 Lifetime 123150 4.3 5296 3.1 3879

**6th Dam:**  
**Bardholm Trust Lee**  
**EX-93 EEEEE**  
 4-02 365 40590 5.3 2165 3.3 1341  
*\*2nd 4yr old East Fall Nat'l 2003*  
*\*Grand Champ IL State 2004*

**7th Dam:**  
**Bardholm Truly Buck**  
**EX-90 EX-MS**  
 10-09 323 25200 4.4 1121 3.3 831

**8th Dam:**  
**Bardholm Trudy**  
**VG-85-CAN**



# 59th Annual Delaware County Spring Sale



**Ms Connies Crush Cait-ET**  
4-05 EX-92 EEEVE

\*3rd Sr 3yr old NE Fall  
Nat'l 2002  
(Dam of Lot)



**Robrook Goldwyn Cameron**  
EX-95 EEEEE

\*All-American 4yr old 2013  
(3rd Dam of Lot)



**Watch Hill Holsteins & T Lawrence**  
149 West Rd  
Salem, CT 06420  
860-460-7325

**Choice of 2 December Twins**  
by Diamondback

\*Reg Pending  
Born: 12/02/2023

**Mr D Apple Diamondback**  
3013721049 4/24PTA +1880GTPI  
.04%P 3.17SCS  
+2.52T +1.91UDC +1.42FLC  
Doorman X EX-94 Talent

**Ms Connies Crush Cait-ET**  
4-05EX-92 EEEVE 3200927481  
\*3rd Sr 3yr old NE Fall Nat'l 2002  
Sire: Maverick Crush

**2nd Dam:**  
Camerons Atwod Connie-ETS  
2-05 VG-86 VVVVV  
**3rd Dam: (Pictured above)**  
Robrook Goldwyn Cameron  
EX-95 EEEEE  
2-03 3433 23290 4.0 931 3.5 807  
3-04 313 25480 4.0 1027 3.4 869  
4-03 365 38420 4.0 1551 3.3 1257  
\*Res Int Champ Royal 2012  
\*All-American 4yr old 2013  
\*All-Canadian 2013, 2012, 2011  
\*Grand Champion Royal 2013  
\*2nd 4yr old WDE 2013  
\*3rd 5yr old WDE 2014  
\*Grand Champ Midwest Nat'l 2014  
**4th Dam:**  
Robrook Dundee Constance  
VG-88-CAN  
3-03 365 31020 3.5 1084 3.0 944  
5-00 365 40952 3.4 1386 2.8 1152  
\*HM All-Canadian Int. Calf 2006  
**5th Dam:**  
Robrook Ben Caralee  
VG-86-CAN  
3-11 365 23615 3.9 923 3.2 750  
**6th Dam:**  
Willrae Gruber Corrie  
EX-CAN  
4-10 310 25310 3.9 986 3.2 803  
5-10 333 24870 4.1 1032 3.3 822

59th Annual Delaware County Spring Sale



OCD Dundee Milwaukee-ET

EX-92, 3E EEVVE

9-09 305 28580 3.6 1023 3.0 865

(3rd Dam of Lot )



Anna Reinshagen

1945 Roses Brook Rd  
South Kortright, NY 13842  
607-538-1486

Pick of 2 Haxl Fall Calves

Den-Rein Haxl Moonlight-ET

3269939822 99%RHA-I  
Born: 9/06/2023

Den-Rein Haxl Midnight-ET

3269939821 99%RHA-I  
Born: 9/06/2023

Peak Haxl-ET

3212150432 4/24 PTA +2573GTPI  
+308NM\$ +1225M +36F +41P  
+1.6PL 2.99SCS +3.78T  
+2.66UDC +1.33FLC  
Axl X VG-86 King Doc

Den-Rein Royal Manhattan

3-07 EX-90 EEVVV 3214351365  
4/24PTA +2068GTPI  
+.10% +14F +.06% +5P  
+2.79T +1.56UDC +1.61FLC  
Sire:Plain-Knoll King Royal-ET  
\*Int Champ Delco B&W 2023  
\*1st Jr 2yr old Delco B&W 2022

2nd Dam:

Den-Rein Atwd Martini-ET  
EX-92, 2E EEEEE

5-02 305 34493 3.4 1167 2.8 967

3rd Dam:

OCD Dundee Milwaukee-ET  
EX-92, 3E EEVVE

9-09 305 28580 3.6 1023 3.0 865

10-11 305 25840 3.7 966 2.9 737

5th Dam:

Carrousel Lee Mandylynn  
EX-93, 2E EEEEE

4-01 365 26390 4.5 1199 3.2 840

6th Dam:

Dupasquier Leduc Mandy-ET  
EX-91, 3E EEVEE

Lifetime 132290 4.1 5380 3.1 4157

7th Dam:

C Lauduc Broker Mandy  
EX-96, 4E EEEEE

\*All-American Sr 2yr old 1995

\*Res All-American 5yr old 1998

\*1st Aged Cow WDE 2000

\*1st Sr 2 & Int Champ WDE 1995

\*2nd 5 yr old Cow WDE 1998

\*2nd Sr 3yr old WDE 1996

59th Annual Delaware County Spring Sale



**Ridgedale Boniva-ET**  
**EX-94, 4E EEEEE**

*\*Res All-NY Production Cow 2016*  
 (3rd Dam of Lot )



**Ridgedale Farm**  
 232 Maring Rd.  
 Sharon Springs, NY 13459  
 518-673-2809

**Ridgedale Bandit-Red**

3269854090 99%RHA-I  
 Born: 9/01/2023

**Mr Blondin Warrior-Red-ET**  
 3139655530 4/24RHA +1669GTPI  
 +.02%F +.03%P 2.94SCS  
 +2.78T +1.4UDC +1.18FLC  
 Avalanche X VG-85-CAN Doorman

**Ridgedale Blitzed-Red**  
**EX-91,2E EEEEE** 3139044640  
 2-09 296 20210 3.8 761 2.9 592  
 3-08 305 27980 3.2 890 3.1 861  
 3-08 365 32650 3.3 1084 3.1 1020  
 4-10 360 19830 3.7 734 3.2 631  
 Sire: Mr Ansly Addiction-P-Red-ET

**2nd Dam:**  
**Ridgedale Bold**  
**EX-94, 3E EEEEE**  
 5-10 365 29790 3.4 1021 2.9 873  
 7-02 365 25170 3.4 846 3.0 749  
 11-05 365 29010 3.3 945 2.6 761  
 Lifetime 224070 3.3 7387 2.9 6460  
**3rd Dam: (Pictured above)**  
**Ridgedale Boniva-ET**  
**EX-94, 4E EEEEE**  
 8-05 365 33090 4.1 1354 3.1 1010  
 9-11 365 37590 3.9 1469 2.8 1069  
 Lifetime 213860 3.9 8299 3.0 6473  
*\*Nom Jr All-Am Production 2016*  
*\*Res All-NY Production 2016*  
*\*1st 125,000lb Cow NYSS Jr 2016*  
**4th Dam:**  
**Ridgedale Brynn**  
**EX-94, 3E EEEEE**  
 4-10 365 25710 4.91268 3.1 786  
 7-00 365 27810 4.5 1255 2.9 807  
 8-04 365 27480 4.2 1164 3.0 814  
 Lifetime 140630 4.4 6222 3.0 4221  
**5th Dam:**  
**Ridgedale Lady Beryl**  
**EX-93, 4E VEEEE**  
 5-07 365 32350 4.4 1425 3.1 994  
 7-09 365 30920 4.2 1296 3.1 970  
 Lifetime 243660 4.5 10954 3.2 7725  
**6th Dam:**  
**Ridgedale Lucky Belle**  
**EX-90, 2E**  
 Lifetime 126600 4.2 5283 3.2 4048  
**7th Dam:**  
**Ridgedale WM Belle**  
**VG-88 EX-MS**  
 Lifetime 209580 3.5 7369

# 59th Annual Delaware County Spring Sale



**Watch-Hill-TL Diamond Ruby**  
**EX-90 VVEEE**  
 3-05 305 25480 4.5 1154 3.1 791  
 (Dam of Lot)



**Pineyvale Goldchip Ray**  
**EX-92 EEEEE**  
 (2nd Dam of Lot)



**Watch-Hill-TL**  
**Doorman Reva**  
**EX-91**  
 (Maternal Sister to  
 Dam of Lot)



**Watch Hill Holsteins & T Lawrence**  
 149 West Rd  
 Salem, CT 06420  
 860- 460-7325

## Watch-Hill-TL War Rapunzel

3266225700 99%RHA-I  
 Born: 10/04/2022

Bred 2/03/2024  
 to Eye Candy  
 Due 11/10/2024

**Golden-Oaks War Chant-ET\*RC**  
 3209185755 4/24 P TA+2062GTPI  
 +.13% +3F +.06%P  
 2.93SCS +3.38T  
 +2.18UDC +1.36FLC  
 Warrior-Red X GP-83@2yr King Doc

**Watch-Hill-TL Diamond Ruby**  
**EX-90 VVEEE** 3207723469  
 2-02 305 20110 4.7 954 3.3 666  
 3-04 305 25480 4.5 1154 3.1 791  
 Sire: Mr D Apple Diamondback  
 (Pictured above)

**2nd Dam: (Pictured above)**  
**Pineyvale Goldchip Ray**  
**EX-92 EEEEE**  
 2-02 326 21570 4.5 975 3.3 718  
 Lifetime 102940 4.4 4265 3.2 3297  
**3rd Dam:**  
**Pineyvale Gleam Raddle**  
 2-04 GP-83 VVV++  
**4th Dam:**  
**Dirigo-Conant Outside Randi**  
**VG-88 EE+VV**  
 3-02 365 25540 3.9 986 2.7 682  
 5-00 305 22160 3.8 841 2.7 606  
**5th Dam:**  
**Dirigo-Conant Roz-ET**  
**EX-90, 2E EEEVE**  
 3-01 365 34440 3.5 1220 3.0 1044  
 4-09 335 34610 3.7 1282 2.9 1009  
 Lifetime 124800 3.8 4689 3.0 3803  
**6th Dam:**  
**Brigeen-C Integrit Robin-ET**  
**EX-95, 2E EEEEE DOM**  
 2-11 365 32600 4.5 1464 3.0 982  
 5-02 365 39975 4.2 1683 2.9 1163  
**7th Dam:**  
**C Haselmere Prelude Rhoda**  
**EX-91, 3E EEEVE GMD**  
 5-11 365 34100 4.6 1555 3.2 1075  
 Lifetime 197830 4.6 9181 3.3 6441  
**8th Dam:**  
**Brigeen Southwind Rhonda-ET**  
**3-08 VG-88 VVEVE**  
 3-08 353 27033 4.0 1076 3.1 846  
**9th Dam: Mill-R-Mor Swd Rockette**  
**VG-86**  
**10th Dam: Mil-R-Mor Toprox-ET**  
**EX-94, 3E GMD**  
**11th Dam: Glenridge Citation Roxy**  
**EX-97, 4E GMD 6\***

59th Annual Delaware County Spring Sale



**Den-Rein Ammo Mudslide-P**

**VG-86 VE++V**

1-09 305 17350 4.1 718 2.9 511

(2nd Dam of Lot )



**Anna Reinshagen**

1945 Roses Brook Rd  
South Kortright, NY 13842  
607-538-1486

**Den-Rein Derby Milkdud**

3269939818 99% RHA-I

Born: 7/26/2023

**Welcome Derby 4369-ET**

3206963946 4/24 PTA +2623GTPI  
+74M +.22% +65F+.10% +30P  
+1.6PL+2.91SCS +423NMS  
+3.38T+2.4UDC +1.77FLC  
Excalibur X King Doc

**Den-Rein Hancock Mudbud**

3214351392  
4/24PTA +2228PTPI  
+505M +24F+13P  
+2.46T +2.33UDC +1.71FLC  
Sire: Siemers Doc Hancock

**2nd Dam: (Pictured above)**

**Den-Rein Ammo Mudslide-P**

**VG-86 VE++V**

1-09 305 17350 4.1 718 2.9 511

**3rd Dam:**

**Den-Rein Atwd Margarita-ET**

**GP-83 V+V++**

**4th Dam:**

**OCD Dundee Milwaukee-ET**

**EX-92, 3E EEVEE**

9-09 305 28580 3.6 1023 3.0 865

10-11 305 25840 3.7 966 2.9 737

**5th Dam:**

**Carrousel Lee Mandyllynn**

**EX-93, 2E EEEEE**

4-01 365 26390 4.5 1199 3.2 840

**6th Dam:**

**Dupasquier Leduc Mandy-ET**

**EX-91, 3E EEEVE**

Lifetime 132290 4.1 5380 3.1 4157

**7th Dam:**

**C Lauduc Broker Mandy**

**EX-96, 4E EEEEE**

*\*All-American Sr 2yr old 1995*

*\*Res All-American 5yr old 1998*

*\*1st Aged Cow WDE 2000*

*\*1st Sr 2 & Int Champ WDE 1995*

*\*2nd 5 yr old Cow WDE 1998*

*\*2nd Sr 3yr old WDE 1996*

59th Annual Delaware County Spring Sale



**Budjon-Vail HZ Lacey-Red-ET**  
**EX-94, 2E EEEEE**

\*Grand Champion Eastern National 2018  
 (2nd Dam of Lot )



5 #1 Embryos  
 from Vytelle

**Kaleb & Kolby Sample**  
 7687 Star Rd  
 Ellenburg Center, NY 12934  
 518-594-3431

**Cycle McGucci Jordy-Red**  
 3131666411 4/24PTA +1700GTPI  
 +.06%F 3.01SCS  
 +2.90T +2.35UDC +3.06FLC  
 McGucci X EX-90 Gold Chip

**Roll-N-View A Louise-Red-ET**  
 3-05 VG-86 EVV+V 3210790402  
 2-02 305 17590 3.7 644 3.0 529  
 Sire: Farnear Altitude-ET

**2nd Dam:**  
**Budjon-Vail HZ Lacey-Red-ET**  
**EX-94, 2E EEEEE**  
 2-05 298 22810 4.6 1060 3.3 747  
 \*Res Jr All-American R&W Aged Cow 2021  
 \*Grand Champ East Nat'l 2018  
 \*1st Sr 3yr old R&W Royal 2018  
 \*2nd Sr 3yr old Grand Int'l R&W 2018  
 \*Res Grand Champ NYSS R&W 2017  
 \*Int Champ/Res Grand Premier Nat'l 2017  
 \*Res All-American Sr 2yr old 2017  
 \*Jr All-American R&W Sr 2yr old 2017  
 \*Unanimous R&W Fall Yrlg 2016

**3rd Dam:**  
**Crestomere Absolutely Love-Red**  
**3-07 EX-92 EEEEE**  
 2-02 307 18209 3.9 924 3.2 580  
 3-03 305 23690 3.9 924 3.2 764  
 \*Res All-American R&W 4 yr old 2014  
 \*Sr/Grand Champ NYSS R&W 2014  
 \*Sr/Grand Champ OHSS R&W 2014  
 \*Res Int Champ R&W Royal 2013

**4th Dam:**  
**Crestomere Lorilee-ET**  
**EX-91, 2E MS-94-CAN**  
 5-02 335 30308 3.3 1007 2.9 892  
 6-03 365 32017 3.2 1036 3.0 972

**5th Dam:**  
**Crestomere Skychief Lori**  
**VG-86-CAN 6\***  
 2-05 365 21391 3.7 789 3.1 614  
 3-06 305 18445 3.6 665 3.1 573

59th Annual Delaware County Spring Sale

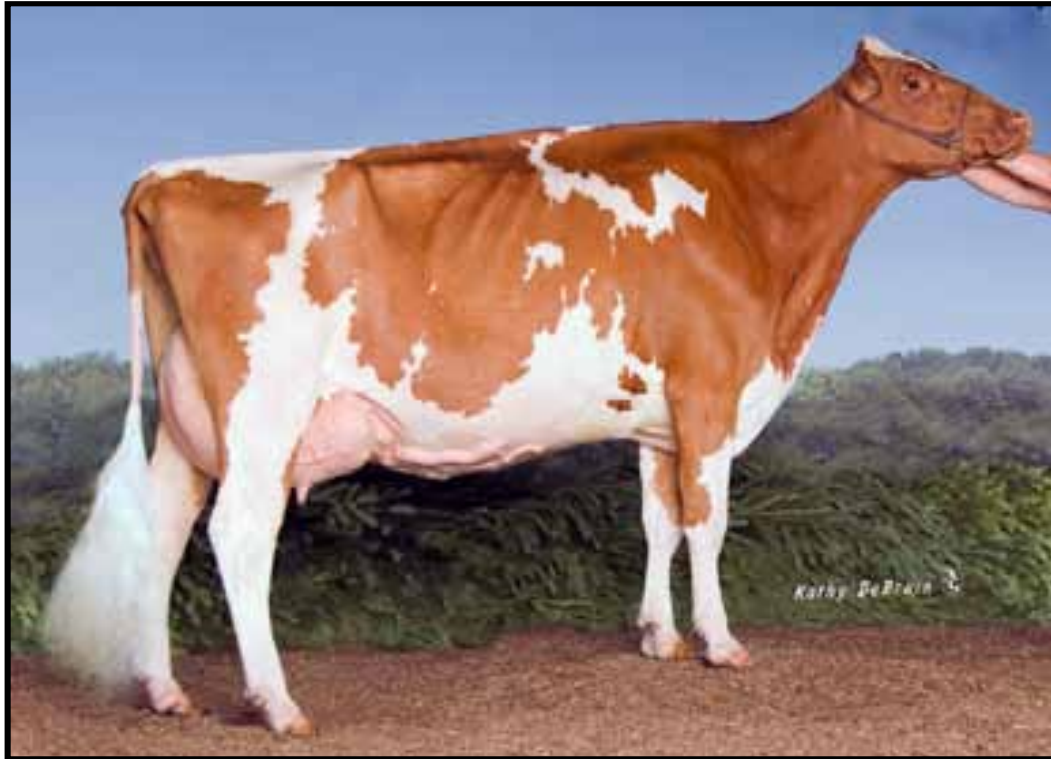

**Green-Meadow Jord Lois-Red**  
**4-08 EX-91 EVEVE**  
1-11 365 24860 4.2 1047 2.9 730  
(4th Dam of Lot )



**Brandon Perna**  
24 Spring St.  
Broadalbin, NY 12025  
518-727-3660

**Perna Willows Luminous \*RC**

3268980271 99%RHA-I  
Born: 12/02/2023

**Blondin Willows-Red-ET**  
111633735C 4/24 PTA +2167GTPI  
+605M +5F +6P 2.87SCS  
+2.57T +1.79UDC +.14FLC  
Mirand X VG-85 Doorman

**Perna Erwin Lola\*RC**  
**VG-88 +VV+E 74268650**  
4-03 293 14270 4.4 630 3.8 538  
Sire: Ridgedale Erwin

**2nd Dam:**

**Korona-Extra Adct Love-Red**  
**VG-89 EEVGE**  
3-09 292 20820 4.0 835 3.3 693  
4-09 305 20840 3.4 711 3.4 1049  
6-00 305 30550 4.3 1308 3.4 1049

**3rd Dam:**

**Ms Deb Labella-Red-ET**  
**VG-86 E+V+V**  
1-11 305 24040 4.1 980 3.2 769  
3-09 305 27680 4.2 1152 3.1 855

**4th Dam: (Pictured above)**

**Green-Meadow Jord Lois-Red**  
**4-08 EX-91 EVEVE**  
1-11 365 24860 4.2 1047 2.9 730  
3-04 275 19940 4.3 850 3.6 722  
4-03 365 20420 4.7 966 3.5 709

**5th Dam:**

**Green-Meadow Lo-Nox Amy-Red**  
**EX-90 EEEVV**  
4-06 365 33300 3.8 1266 2.8 918  
5-11 349 30300 3.9 1188 2.8 858  
Lifetime 122800 4.0 4863 2.8 3463

**6th Dam:**

**Hy-Class Ruby Red-Red-ET**  
**EX-92, 2E EEEVE**  
2-03 305 22210 3.9 863 3.5 768

**7th Dam:**

**C Kevinview Ned Dixie-Red**  
**EX-94, 3E EEEEE**  
Lifetime 159307 4.2 6716 3.6 4427

**8th Dam: VG-CAN**

**9th Dam: VG-CAN 2\***

**10th Dam: EX-CAN**

59th Annual Delaware County Spring Sale



**Byebrook Alexander Roxanne**  
EX-90, 2E VEVVE  
Lifetime 164580 4.0 6598 3.2 5220  
(5th Dam of Lot)



**Den-Rein Haxl Emily**  
3269939816 99%RHA-I  
Born: 7/08/2023

**Randall Reinshagen**  
1945 Roses Brook Rd  
South Kortright, NY 13842  
607-538-1486

**Peak Haxl-ET**  
3212150432 4/24 PTA +2573GTPI  
+308NM\$ +1225M +36F +41P  
+1.6PL 2.99SCS +3.78T  
+2.66UDC +1.33FLC  
Axl X VG-86 King Doc

**Den-Rein Hancock Echo**  
3143831234  
4/24 PTA +2529PTPI  
+753M +2.29T +2.28UDC  
Sire: Siemers Doc Hancock

**2nd Dam:**  
Den-Rein Detour Emilyanne  
VG-88 VVVVE  
2-02 177 11990 4.1 489 3.1 372  
**3rd Dam:**  
Den-Rein McCutchen Raeanne  
VG-85 +V++V  
**4th Dam:**  
Den-Rein Gabor Emilyanne  
VG-85 VV++V  
2-09 305 27590 3.1 853 2.8 783  
**5th Dam:**  
Byebrook Alexander Roxanne  
EX-90, 2E VEVVE  
Lifetime 164580 4.0 6598 3.2 5220  
**6th Dam:** Byebrook Nathan Luanne  
VG-86



**Den-Rein Alt Dahlia-Red**  
3269939827 99%RHA-I  
Born: 12/02/2023

**Anna Reinshagen**  
1945 Roses Brook Rd  
South Kortright, NY 13842  
607-538-1486

**Farnear Altitude-Red-ET**  
3128013348 4/24 PTA +2190GTPI  
+154M +.03% +14F +.03% +14P  
2.94SCS +2.86T +2.54UDC  
+1.35FLC +.2PL  
Arvis\*RC X EX-96 McCutchen

**Den-Rein Warrior Delilah-Red**  
2-01 VG-87 EVVVV 3249068291  
Sire: Mr Blondin Warrior-Red-ET

**2nd Dam:**  
Den-Rein Rager Daquari-Red  
**3rd Dam:**  
Den-Rein Absolute Delilah  
3-05 VG-87 +VV+E  
**4th Dam:**  
Den-Rein Buxton Delia  
**5th Dam:**  
Maplebound Advent Dori-Red  
VG-88 EEVGE  
5-00 305 25120 3.5 886 3.0 750  
**6th Dam:**  
Del-Hollow SS Dellia-ET  
VG-87  
**7th Dam:**  
Futurecrest RM Daria-Red  
EX-91



59th Annual Delaware County Spring Sale



15

**Byebrook Homecoming Foxyanna**  
3267556700 99%RHA-I  
Born: 6/23/2023

**Paul & Gwen Dyesenroth**  
7531 County Hwy 18  
Bloomville, NY 13739  
607-538-9796

**AOT Homecoming-ET**  
3210341497 4/24 PTA+2782GTPI A2A2  
+744M +.15% +72F; +.06% +39P  
+687NM\$ +1.9PL 3.2SCS  
+2.81T +2.47UDC +.28FLC  
Spartacus X EX-90 DOM Delta

**Byebrook House Dianna**  
2-06 GP-81 VV++G 3231149886  
Sire: Leaninghouse Helix 22137-ET

**2nd Dam:**  
**Byebrook Kingpin Brianna**  
2-09 GP-83 V++++  
2-11 305 20610 4.3 887 3.6 733  
**3rd Dam:**  
**Byebrook Pirate Vianna**  
EX-90 EEEVE  
1-11 280 18150 4.2 758 3.3 591  
2-10 299 21620 4.1 879 3.3 719  
4-10 305 25570 4.5 1152 3.3 850  
**4th Dam:**  
**Byebrook Glen Ruthanna**  
VG-87 VVE+V  
6-03 297 21520 4.2 899 3.5 757  
8-02 305 23450 4.0 944 3.5 821  
**5th Dam:**  
**Byebrook Mr Sam Pollyanna**  
EX-92 EEEEE  
3-05 305 26860 4.2 1137 3.0 803  
**6th Dam:**  
**Byebrook Nation Luanne**  
VG-86 VVVVV  
6-10 305 27750 3.9 1075 3.1 855  
**7th Dam:**  
**Byebrook Aaron Joanne**  
VG-85 VVV+V  
**8th Dam:**  
**Byebrook Iv-Ann Diane**  
VG-86 VEEG+



**March Calf by Miracle**  
\*Reg. Pending  
Born : 3/02/24

**Katherine Reinshagen**  
1945 Roses Brook Rd  
South Kortright, NY 13842  
607-538-1486

**Oakfield Haniko Miracle-ET**  
3223868693 4/24 PTA +2596GTPI  
+482M +.11% +51F +.07% +35P  
+380NM\$ +1.9PL 2.97SCS  
+3.29T +2.56UDC +1.28FLC  
Haniko X EX-90 King Doc

**Den-Rein Lust FriedChicken**  
3249068293  
Sire: Cherry-Lily Zip Luster-P-ET

**2nd Dam:**  
**Den-Rein Renown Friedough**  
**3rd Dam:**  
**Den-Rein Hypnotic FriedOreo**  
3-06 VG-87 VV+VV  
**4th Dam:**  
**Den-Rein Goldchip Friedough**  
**5th Dam:**  
**Rolling-Rdg Dem Frieda**  
VG-85 V+++V  
1-09 305 17390 3.9 672 3.5 607  
3-04 305 22590 4.2 959 3.4 766  
4-06 273 22920 3.9 903 3.1 714  
**6th Dam:**  
**Del-Max Buckeye Franny**  
VG-85 +VG+V  
3-02 305 19330 3.7 708 3.3 640

# 59th Annual Delaware County Spring Sale



**Vt-Pond-View DB Linda-Red**  
**EX-92 EEEEE**  
 4-09 305 29180 4.2 1237 3.3 950  
 (Dam of Lot )

**17**

March Calf by Warrior  
 \*Reg. Pending

**Josh Carpenter**

**Mr Blondin Warrior-Red**  
 3139655530 4/24PTA +1669GTPI  
 +.02%F +.03%P  
 2.94SCS +2.78T  
 +1.4UDC +1.18FLC  
 Avalanche X Doorman

**Vt-Pond-View DB Linda-Red**  
**EX-92 EEEEE 144084414**  
 2-07 305 18070 3.5 635 3.2 585  
 3-07 302 22410 4.0 888 3.3 748  
 4-09 305 29180 4.2 1237 3.3 950  
 6-01 305 24710 3.1 776 2.9 713  
 Sire: Mr D Apple Diamondback

**2nd Dam:**  
**VT-Pond-View Attitude Lace**  
**EX-94, 3E EEEEE**  
 3-10 365 27300 4.2 1157 3.1 842  
 6-04 365 29010 4.1 1197 2.8 807  
 Lifetime 168020 4.1 6967 3.0 4964

**3rd Dam:**  
**VT-Pond-View Advent Lana-ET**  
**EX-90, 2E EEVVE**  
 5-01 362 24180 4.6 1120 3.4 820  
 Lifetime 140070 4.5 6322 3.4 4711

**4th Dam:**  
**VT-Pond-View Rubens Lilyana**  
**EX-95, 4E EEEEE**  
 11-11 365 34380 3.8 1311 3.0 1018  
 Lifetime 292280 4.2 12219 3.3 9624  
*\*1st 150k lb Cow NE Fall Nat'l 2015*  
*\*2nd 125k lb NE Fall Nat'l 2014,2010*

**5th Dam:**  
**Twin-Wind-TC Broker Lass-ET**  
**EX-95, 4E EEEEE**  
 Lifetime 254420 5.0 12659 3.4 8710  
*\*Grand Champ NE Fall Nat'l 2002*  
*\*1st Jr 2yr old NE Fall Nat'l 1996*

**6th Dam:**  
**C Grossville Ultimate Libby**  
**EX-92 EEEEV**  
*\*All-American Sping Yrlg 1991*  
*\*All-American Spring Calf 1990*

**18**

March Calf by Summerfest  
 \*Reg Pending  
 Born: 3/2024

**Dairysmith Holsteins**  
 21 Bartlett Hollow Rd  
 Franklin, NY 13775  
 607-829-8254

**2nd Dam:**  
**Dairysmith Dean Vena**  
 Sire: Rama-Way Bizplan Dean

**Avant-Garde-I KD Summerfest**  
 13114881C 4/24PTA +2281GTPI  
 +296M +10F +.03% +18P  
 +2.4T 2.99SCS +2.5PL  
 +1.48UDC +1.77FLC  
 King Doc X EX-95 McCutchen

**Dairysmith Harley Verbatum**  
 2-03 GP-80 G+GG+ 3237493149  
 1-10 305 13947 4.3 605 3.5 490  
 Sire: Dairysmith Bradnick Harley

59th Annual Delaware County Spring Sale



Woodview Farm  
813 County Rd 3A  
Greene, NY 13778

**D-Woodview Copycat 192**  
3242638971 Grade Heifer  
Born: 9/03/2022

Due 6/28/2023  
to 551h4795  
SDG-PH Delux Dominance-ET  
+3150GTPI +1579M +1252NM\$

**Sandy-Valley Copycat**  
3014562172 4/24PTA +2676GTPI  
+1080M +.13% +78F +.03% +43F  
+606NM\$ 2.71SCS +1.27T  
+1.94UDC +1.73FLC  
Jedi X VG-85 Jacey



Woodview Farm  
813 County Rd 3A  
Greene, NY 13778

**D-Woodview Dominguez 1849**  
3249800310 Grade Heifer A2/A2  
Born: 9/07/2022

Due 6/25/2023  
to 551h4954  
Matcrest Arc Hobbs-ET  
+3123GTPI +1258M +1157NM\$

**Genosource Dominguez-ET**  
3210645810 4/24PTA +2967GTPI  
+974M +.17% +87F +.06% +47P  
+1060NM\$ 2.82SCS +.6T  
+1.34UDC +.02FLC  
Dedicate X VG-87 Nightcap

3231776334  
Sire: FB 6799 Achv Herren-ET



Woodview Farm  
813 County Rd 3A  
Greene, NY 13778

**D-Woodview Damon 1850**  
3249800311 Grade Heifer  
Born: 9/08/2022

Due 7/22/2023  
to 551h4959  
Genosource Sailor-ET  
+3008GTPI +1638M +1141NM\$

**STgen Dante Damon-ET**  
3213134142 4/24 PTA ++2879GTPI  
+2110M +.03% +91F +.02% +72P  
+966NM\$ +3.9PL 2.94SCS  
+1.03T +.69UDC  
Dante X McCutchen

3231776344  
Sire: Fb 6799 Achv Herren-ET

59th Annual Delaware County Spring Sale



Woodview Farm  
813 County Rd 3A  
Greene, NY 13778

**D-Woodview Hannity 1864**  
3249800325 Grade Heifer  
Born: 10/17/2022

**AOT Lariat Hannity-ET**  
3219884299 4/24PTA +3000GTPI  
+1301M +.22% +115F +.08% +65F  
+1034NM\$ 286SCS +1.45T  
+1.66UDC +.07FLC  
Lariat X VG-86 Seaglass

3237957028  
Sire: Co-Op Dynasty Jiffy-ET

Due 8/19/2023  
to 551h4795  
SDG-PH Delux Dominance-ET  
+3150GTPI +1579M +1252NM\$



Woodview Farm  
813 County Rd 3A  
Greene, NY 13778

**D-Woodview McGuire 1868**  
3249800329 Grade Heifer  
Born: 9/07/2022

**Genosource Capn Mcguire-ET**  
3202071300 4/24PTA +3125GTPI  
+1285M +.21% +110F +.07% +60P  
+1192NM\$ 2.92SCS +1.21T  
+1.36UDC +1.35FLC  
Captain X GP-80 Nashville

3237957037  
Sire: Ocd Lopez Ciao

Due 8/03/2023  
to 551h4959  
Genosource Sailor-ET  
+3008GTPI +1638M +1141NM\$



Woodview Farm  
813 County Rd 3A  
Greene, NY 13778

Choice of  
any fresh heifer  
<800NM\$

RHA: 28219M 4.5 1261 3.3 928  
SCC: ≤132k

# 59th Annual Delaware County Spring Sale



**Kinnie-Ridge Prem DebreeEX-93**  
*\*Grand Champion Parish, 4-h, &  
Open Show Delco 2019  
(2nd Dam of Lot )*



**Dalady Luck Bontino Deb**  
**2-03 VG-87**  
*\*Supreme Jr Champion Delaware County  
Open Show 2022,2023  
(Dam of Lot )*



**Quinlan Davis**  
146 Daria Dr  
Delhi, NY 13753

**Choice of 2 March Calves  
by Colton**

**Dalady Luck Colton Divine-ET**  
3285626661

**Dalady Luck Coton Delight-ET**  
3285626662

**Chilli Action Colton-ET**  
66738335  
CDCB GPTA 99%R  
-1705M +.29%F +.11%P 4/24  
AJCA GPTAT 99%R1.7  
GJUI 19.7GJPI 99% -76  
Action X EX-91 Connection

**Dalady Luck Bontino Deb**  
**2-03 VG-87** 3239154768  
\*fresh 2yr old  
Sire: Isau Cairnbrae Bontino  
(Pictured above)  
*\*Jr Champ Parish & Open Show  
Delco 2022, 2023  
\*Supreme Jr Champ Delco 2022,  
2023  
\*7th Winter Calf Louisville 2022*

**2nd Dam: (Pictured above)**  
**Kinnie-Ridge Prem Debree**  
**EX-93**  
*\*Grand Champ Parish, 4-h, & Open  
Delco 2019  
\*Res Int Champ Delco Parish 2017  
\*Grand Champ Delco 4-h 2017*  
**3rd Dam:**  
**SRF Governor Debutante**  
**VG-88**

# 59th Annual Delaware County Spring Sale



**Bellvale Colton Havana EX-93**  
3-02 298 18610 4.5 830 3.8 716  
(Maternal Sister of Lot )



**Bellvale Matt Heidi EX-92**  
5-02 305 21430 4.3 913 3.8 811  
(Dam of Lot )



**Jasmine Noteboom**  
15 State School Rd  
Warwick, NY 10990

**Bellvale Ferdinand Hendricks(tw)**

3215712061  
Born: 9/06/2023  
2/24 AJCA 100K  
A2/A2  
AJCA GPTAT 78%R1.4  
GJUI 21.2 GJPI 73% 31  
+27NM% +1.9PL 3.11SCS  
+.09%F +.05%P

**Isau Lightning Ridge Ferdinand**

CDCB GPTA 92%R  
-970M +.10%F +.04%P 4/24  
AJCA GPTAT 86%R1.0  
GJUI 15.6GJPI 87% -3  
Viral X Galaxy

**Bellvale Matt Heidi**

**EX-92** 3138497882  
2-00 287 14031 4.5 636 3.6 502  
4-00 305 16650 4.4 737 3.8 629  
5-02 305 21430 4.3 913 3.8 811  
6-06 257 16410 4.4 728 3.8 624  
Sire: Wilsonview If Matt-ET  
(Pictured above)

**2nd Dam:**  
**Forever-Hopeful AJ257-ET**  
\*lost after calving  
**3rd Dam:**  
**Forever Hopeful Mamies Miracle-ET**  
**EX-90**  
2-09 305 12790 5.2 666 3.9 494  
**4th Dam:**  
**Underground Mamies Spark-ET**  
**EX-91**  
4-01 305 19960 5.1 1012 3.8 764  
**5th Dam:**  
**Mid-Del Sambo Mamie**  
**EX-90**  
4-04 365 16384 5.3 871 3.8 628  
**6th Dam:**  
**Enniskillen Ren Mamie**  
**EX-93**  
3-04 267 16020 4.4 704 3.9 630  
4-03 305 15390 4.3 667 3.8 578  
8-00 365 19851 4.8 944 3.6 703  
**7th Dam:**  
**Enniskillen MCT Mamie**  
**EX-CAN 2\***  
4-02 305 13278 5.4 723 4.1 547  
**8th Dam:**  
**Enniskillen Surville Mamie**  
**SUP-EX-CAN 2E 4\***  
9-11 305 14231 4.9 708 4.0 569  
**\*2nd Mature Cow Royal WF 1989**  
**9th Dam: Starbelle B D M Mamie**  
**EX-91-CAN**  
**10th Dam: Sstarbelle Modest Merit**  
**EX-92-CAN**

59th Annual Delaware County Spring Sale



**Den-Rein Megapower Gingerbread  
EX-90**  
\*1st Jr 2yr old Delco Open 2021  
(Maternal Sister to Dam of Lot )



**Den-Rein Casino Gingerjam**  
\*1st Summer Yrlg Delco Parish 2022  
(Dam of Lot )



**Randall Reinshagen**  
1945 Roses Brook Rd  
South Kortright, NY 13842

**JX Den-Rein Andre the Giant {5}**  
3269939830  
Born: 1/01/24

**JX Pine-Tree Enzo Andre 1962 {4}-ET**  
CDCB GPTA 85%R  
+1307M +71F +45P 4/24  
AJCA GPTAT 83%R1.9  
GJUI 16.4 GJPI 81% 93  
Enzo X VG-86 Marlo

**Den-Rein Casino Gingerjam**  
3214351389  
Sire: Elliots Regency Casino-ET  
(Pictured above)  
**\*1st Summer Yrlg Delco Parish 2022**  
**Maternal Sisters:**  
**Den-Rein Megapower Gingerbread**  
**EX-90**  
3-02 305 24570 5.3 1307 3.7 900  
**\*1st Jr 2yr old Delco Open 2021**  
**\*1st Summer Yrlg DelCo/Schoharie 2020**  
(Pictured above)  
**Den-Rein Choice Ginger-Ale**  
**VG-88**  
**\*1st Jr-2 & Int Champ DelCo Parish 2022**

**2nd Dam: (Pictured with Lot 28)**  
**Den-Rein Terpster Gingersnap**  
**4-05 EX-91**  
3-11 303 20656 4.4918 3.3 680  
**\*1st 5yr old DelCo/Schoharie 2020**  
**\*Res Grand Champ DelCo Parish 2019**  
**\*Grand Champ DelCo 4H 2018**  
**3rd Dam:**  
**Den-Rein Spectacular Genesee**  
**VG-83**

# 59th Annual Delaware County Spring Sale



**Den-Rein Terpster Gingersnap  
EX-91**

*\*1st 5yr old DelCo/Schoharie 2020  
(Dam of Lot )*

**Randall Reinshagen**  
1945 Roses Brook Rd  
South Kortright, NY 13842

28

**JX Den-Rein Andre Gisselle**

3269939826

Born: 12/02/2023

**2nd Dam:**

**Den-Rein Spectacular Genesee  
VG-83**

**JX Pine-Tree Enzo Andre 1962 {4}-ET**

CDCB GPTA 85%R  
+1307M +71F +45P 4/24  
AJCA GPTAT 83%R1.9  
GJUI 16.4 GJPI 81% 93  
Enzo X VG-86 Marlo

**Den-Rein Terpster Gingersnap**

**EX-91 67151531**  
3-11 303 20656 4.4918 3.3 680

Sire: WF Action Terpster

*\*1st 5yr old DelCo/Schoharie 2020*

*\*Res Grand Champ DelCo Parish 2019*

*\*Grand Champ DelCo 4H 2018*

(Pictured above)



# 59th Annual Delaware County Spring Sale



**Ky-Hi Craze CrazeFull-P-ET EX-93**  
3rd Jr 3yr old Western National Show 2021  
(Maternal Sister to 3rd Dam of Lot)



**Havs Lovabull Watchfull-P EX-93**  
(4th Dam of Lot)



**Ky-Hi Topeka Faithfull-ET EX-93**  
4-11 305 25810 5.5 1176 3.5 746  
(Maternal Sister to 3rd Dam of Lot)



**Kylie Lehr**  
25848 Oxbow Rd  
Canastota, NY 13032

## Ky-Hi Overalls Garland

3246588179  
Born: 12/22/2023

### \*Maternal Sisters to London:

**Ky-Hi Craze CrazeFull-P-ET EX-94**  
3-00 305 25170 4.3 1080 3.7 937  
\*3rd Jr 3yr old Western National Show 2021  
\*2nd Jr 3yr old CA State Show 2021  
\*3rd Jr 2yr old Western National Show 2020  
\*8th Jr 2yr old All-American Show 2020  
**Ky-Hi Topeka Faithfull-ET EX-93**  
6-00 305 25780 5.2 1353 3.5 910  
7-00 305 23030 5.7 1307 3.7 854  
\*4-H/Open Jr Supreme Chenango Co 2014  
\*Jr Champ DelCo Jersey Parish Show 2014  
\*Grand Champion 4-H/Open Chenango '16  
\*Supreme Champ Chenango 4-H 2016  
**Ky-Hi Oliver Joyfull-P-ET EX-92**  
3-02 305 24250 4.8 1152 3.4 836  
**Ky-Hi Topeka Hopefull-P-ET EX-90**  
3-00 305 20860 5.0 1040 3.7 775  
**Ky-Hi Charlemagne Sinfull-ET VG-88**  
4-03 305 27160 4.6 1252 3.8 1027  
**Ky-Hi Ladd Lisbon-P-ET VG-88**  
2-09 305 22720 5.6 1264 3.8 872

### Rowleys 80 Caliban Overalls-ET

3230110523  
CDCB GPTA 79%R  
+375M +48F +24P +428NMS 4/24  
AJCA GPTAT 81%R  
1.7GJUI 22.4GJPI 76% 126  
Caliban X EX-90 Chrome

### Ky-Hi Fringe Gracie

**GP-83** 3247060403  
Sire: Victory S-S-I Miami Fringe-ET

### Cont'd:

**Ky-Hi Ladd Lindin-ET VG-88**  
**Ky-Hi Master Whisteria-P-ET VG-86**  
**Ky-Hi Charlemagne Cheerfull-P-ET VG-86**  
**Ky-Hi Pharoah Peacefull-P-ET VG-86**  
**Ky-Hi Craze Bobby-ET VG-86**  
**Ky-Hi Topeka Wistfull-P-ET VG-85**  
**Ky-Hi Ladd Luna-P-ET VG-85**

### 2nd Dam:

**Ky-Hi Ladd Grier**  
**VG-85**  
1-09 305 15110 6.3 949 4.0 603  
2-10 290 15610 5.7 884 4.0 625

### 3rd Dam:

**Ky-Hi Pharoah Gracefull-ET**  
**F-74**  
2-06 305 17760 4.7 835 3.7 655  
3-09 305 23550 5.3 1238 3.7 866

### \*Maternal Sisters listed to left

### 4th Dam:(Pictured above)

**Havs Lovabull Watchfull-P EX-93**  
4-03 305 18390 4.8 880 3.7 680  
5-08 305 19680 4.7 921 3.6 714  
7-08 305 23470 4.9 1143 3.4 797

### \*Grand Champ DelCo Jersey Parish 2010

### \*Supreme Champ Chenango Co 4-H 2011

### \*Sr Champ Chenango Club Show 2011

### \*1st 4-yr old NYSF Jr Show 2011

### \*Top Producer, Yield Deviation Protein

### 4yr old All-American Jr Show 2011

### 5th Dam: Havs Barber Clark EX-91

3-04 305 21080 3.5 734 3.3 692  
5-09 305 21110 3.8 811 3.4 717  
6-09 305 21990 3.5 769 3.2 710

### 6th Dam:

### Havs Sooner Luke Watch EX-92

6-11 305 20520 4.0 814 3.8 773  
8-02 305 21380 4.3 919 3.8 815  
11-06 305 19630 4.5 877 3.5 695



# 59th Annual Delaware County Spring Sale

Choice of 4 Jersey March  
Calves  
-Choice by June 1

March Calf by Waylon  
\*Reg Pending  
Born: 3/05/2024

Mary Lawrence  
58084 St Hwy 10  
South Kortright, NY 13842

Heaths Velocity Waylon  
174669177  
-1951M -58F -64P  
0.9DPR 3.24SCS +1.0T  
GJPI 43% -130  
Velocity X EX-92 Applejack

Hammerdown Joyride Hathor  
67394014  
-Fresh 2yr old  
Sire: River Valley Joyride-ET

2nd Dam:  
Pennwood Valentino Pattycake  
EX-90  
3rd Dam:  
Pennwood Minister Plush  
VG-84  
1-11 294 10270 6.4 657 3.8 391  
4th Dam:  
Pennwood Hired Gun Polka Dot  
EX-93  
3-02 276 16260 5.3 867 3.5 564  
4-01 305 19700 5.3 1040 3.5 684  
5-02 20320 5.2 1055 3.5 720

March Calf by Hildalgo  
\*Reg Pending  
Born: 3/05/2024

SV Reviresco Hidalgo  
174669122  
CDCB GPTA 74%R  
-1996M +.14%F +.14%P 4/24  
AJCA GPTAT 34%R  
0.6GJUI 12.8GJPI 71% -125

Hammerdown Joel Jenga VG-88  
3213138653  
Sire: Guimo Joel-et

2nd Dam:  
Stoney Point Reagan Jean  
VG-82  
3-11 281 10010 4.9 490 3.8 384  
4-10 300 13600 5.5 745 3.9 526  
3rd Dam:  
Stoney Point Verb Jennifer  
4th Dam:  
Stoney Point Blackstone Jae  
EX-91  
2-11 305 18220 4.4 808 3.9 713  
4-01 305 18120 4.8 875 3.6 658  
5th Dam:  
Stoney Point Excitation Jamie  
EX-96  
6-07 305 23160 4.4 1025 3.5 800

March Calf by Waylon  
\*Reg Pending  
Born: 3/07/2024

Heaths Velocity Waylon  
174669177  
-1951M -58F -64P  
0.9DPR 3.24SCS +1.0T  
GJPI 43% -130  
Velocity X EX-92 Applejack

Hammerdown Magician Sunrise  
EX-90 3213138646  
1-09 305 6870 4.7321 3.2 218  
Sire: KCJF Hired Magician

2nd Dam:  
Hammerdown Oliver Sunny-P

March Calf by Hildalgo  
\*Reg Pending  
Born: 3/16/2024

SV Reviresco Hidalgo  
174669122  
CDCB GPTA 74%R  
-1996M +.14%F +.14%P 4/24  
AJCA GPTAT 34%R  
0.6GJUI 12.8GJPI 71% -125

Stoney Point Colton Fluffy VG-86  
3148058880  
1-09 274 11050 5.2 579 3.6 396  
2-08 301 13970 4.6 636 3.7 510  
Sire: Chilli Action Colton-ET

2nd Dam:  
Stoney Point Vindication Feebee-ET  
EX-92  
6-05 305 24180 4.6 1110 3.3 808  
7-08 305 25830 4.5 1151 3.4 889  
8-11 305 27120 4.5 1224 3.2 857  
3rd Dam:  
SHF Sambo Fuchsia EX-92  
4-00 305 14970 5.6 844 3.8 563  
6-04 305 14980 5.7 861 3.3 499  
4th Dam:  
SHF Grove Fantasia EX-92  
6-00 305 18080 5.2 937 3.5 632  
5th Dam:  
Sooner Frosty VG-85  
6-03 305 20760 4.9 1016 3.4 715  
6th Dam:  
Imperial Frost of SSF EX-90

59th Annual Delaware County Spring Sale



**Sample Farm Casino Luna {6}**  
3273096286  
Born: 3/02/2024

**Koby Sample**  
7687 Star Rd  
Ellenburg, NY 12934

**Elliots Regency Casino-ET**  
CDCB GPTA 99%R  
-370M +.07%F +.12%P 4/24  
AJCA GPTAT 99%R2.0  
GJUI 18.4GJPI 94% 37  
Regency X EX-93 Premier

**Sample Farm Chocolate Lexa{5}**  
2-00 VG-88 3254643607  
Sire: Avonlea Joel Chocolatier

**2nd Dam:**  
**Sample Farm Getaway Lexi{4}**  
4-09 EX-90  
2-00 305 12180 4.7 568 3.5 431  
3-00 289 14270 4.7 667 3.6 514  
4-00 283 16470 4.7 781 3.4 560  
5-00 305 18880 4.9 919 3.8 708

**3rd Dam:**  
**Sample Farm Dominican Lori{3}**  
EX-90  
4-01 305 20750 4.3 892 3.4 701  
5-02 305 19220 4.4 839 3.4 648  
6-03 305 21630 4.1 897 3.3 717

**4th Dam:**  
**Sample Farm Impuls Lana{2}**  
VG-86  
7-09 286 19830 4.0 801 3.4 682



**Clint Lutz**  
58084 St Hwy 10  
South Kortright, NY 13842

**A**  
10 Units Waylon Semen

**B**  
10 Units Waylon Semen

**Heaths Velocity Waylon**  
174669177  
-1951M -58F -64P 0.9DPR  
3.24SCS +1.0T  
GJPI 43% -130  
Velocity X EX-92 Applejack

**Arethusa Jade Velocity-ET**  
117243204  
CDCB GPTA 97%R  
-2272M +.19%F +.01%P 4/24  
AJCA GPTAT 95%R0.9  
GJUI 19.3GJPI 93% -154

**Heaths Applejack Willow**  
EX-92 67254643  
1-11 305 12730 4.9 619 3.7 472  
2-11 305 13500 4.9 655 3.7 502  
4-02 276 14660 5.0 739 3.7 541  
5-02 305 17130 4.7 801 3.7 630  
6-01 305 16420 4.8 782 3.6 597  
7-10 305 17330 4.7 811 3.5 605

58th Annual Delaware County Spring Sale



Quality Brokaw Razzle  
EX-94 EEEEE

3-11 305 30120 3.8 1149 3.2 963  
(Dam of Lot)



3 #1 Embryos  
by Delta-Lambda  
from Vytelle

**Pineyvale Holsteins**  
3830 Town Brook Rd  
Hobart, NY 13788  
607-538-1938

**Farnear Delta-Lambda-ET**  
3125993715 4/24PTA +2818GTPI  
+1317M +52F +47P +714NMS  
+4.9PL 2.78SCS +2.81T  
+2.74UDC +1.11FLC  
Delta X EX-91 Numero Uno

**Quality Brokaw Razzle**  
EX-94 EEEEE 12201551C  
1-11 305 23000 3.6 827 3.2 734  
3-00 287 25030 4.1 1032 3.1 786  
3-11 305 30120 3.8 1149 3.2 963  
Sire: Mr Atwood Brokaw-ET  
(Pictured above)

**2nd Dam**  
**Dandyland Gibson Razzle**  
EX-94,6E-CAN 94-MS  
4-06 365 34339 3.6 1235 3.0 1021  
6-05 365 38369 3.6 1382 3.0 1157  
7-08 340 28876 3.6 1045 3.2 915  
8-09 365 37946 3.8 1446 3.1 1184  
10-02 365 34853 3.4 1182 3.2 1124  
11-06 365 37302 3.5 1294 3.2 1186  
Lifetime 284715 3.6 10333 3.2 9037  
\*Nom. All-Ontario Sr 3yr-old 2008

**3rd Dam**  
**Dandyland Leader Rockie**  
EX-91,8E-CAN 92-MS  
6-05 365 33093 3.8 1270 3.0 999  
8-09 365 32791 3.6 1190 3.0 972  
10-01 365 33186 3.6 1202 3.1 1027  
11-11 361 34573 3.5 1221 3.1 1063  
Lifetime 331779 3.5 11764 3.1 10315

**4th Dam:**  
**Dandyland Mlan Rosalind**  
VG-85-CAN VG-MS  
4-09 335 24063 3.9 946 3.5 833

**5th Dam:**  
**Dandyland Charles Rosina**  
VG-85-CAN 86-MS  
4-00 332 18869 4.6 866 3.6 683

**6th Dam:**  
**Dandyland Delegate Valene**  
VG-85-CAN VG-MS  
5-10 311 24886 4.3 1060 3.5 877  
Lifetime 173978 4.3 7529 3.4 5985



# HOLSTEIN ASSOCIATION TERMS AND CONDITIONS FOR PUBLIC SALES

EFFECTIVE MARCH 2, 1996 - Amended October 1, 1997, June 28, 2000, June 23, 2002, and March 26, 2010

**TERMS:** The terms of the sale are cash unless arrangements are made prior to the sale or are printed in the sale catalog. Only when the above conditions are met will the buyer be entitled to the warranties listed below. In no case will animals be released unless settlement is made with the clerk of the sale.

**RESPONSIBILITY:** The seller, buyer, and manager of this sale are obligated to comply with the provisions of these terms and conditions.

**EXPORT SALES:** Buyer assumes all responsibility for health tests required by the importing country.

**BIDS:** The highest bidder is the buyer. Bidding parties or their agents are responsible for all bids placed. Every animal or lot presented for bidding is pledged to absolute sale. In case of dispute, the animal or lot will again be put up for advance bids, and if there is no advance bid, the animal or lot will be sold to the person the auctioneer accepted the last bid from. In case two or more claim the bid, the auctioneer will indicate the party whose bid he recognized. Other claimants will be given an opportunity to increase the bid and bidding will be restricted to the two or more claimants.

**BY-BIDDING:** Bidding directly or indirectly by the sole owner of any animal or lot is prohibited unless the intention to bid is disclosed specific to each animal in the catalog and announced when the animal enters the ring. Bidding by any member of a partnership, syndicate, or other entity having an ownership interest in an animal or lot is permitted.

**TRANSFER OF OWNERSHIP:** For all Registered Holsteins<sup>SM</sup>, the transfer of ownership to the buyer will be recorded on the records of Holstein Association USA and a certificate of registration showing that transfer of ownership will be provided to the buyer free of charge. For embryos, the transfer of ownership to the buyer will be recorded on the records of Holstein Association USA free of charge to the buyer.

**RISK:** All animals located at sale site are at the purchaser's risk as soon as struck off, but will be cared for free of charge for a maximum of 24 hours following the end of the sale.

## WARRANTIES:

- 1) Each consignor warrants clear title to the animal or lot, and the right to sell same.
- 2) To the best of the seller's knowledge, each animal is sound and healthy in every respect and embryos have been recovered, processed, frozen, transferred and graded in keeping with IETS recommendations unless otherwise noted in the catalog or announced from the auction stand. Every precaution will be taken to represent the physical condition of each lot exactly as is known. Examination of all purchases should be made immediately after the purchase and before the close of the sale, and if found not to be as represented, complaint must be reported to the sale management before the close of the sale. In the event no complaint is filed, it is understood that the buyer assumes full ownership in the case of animals at sale site together with all risks, after which no representations of the seller can be challenged through the sale management. Heifers that never calved are in no way guaranteed as to the condition of their udders following calving.
- 3) **Breeding Warranty**  
The seller guarantees all animals to be breeders, but not beyond the purchase price, with the following understanding:
  - a. Males - Should any bull after reaching the age of fourteen months fail to prove a breeder after being used for two months on cows or heifers known to be breeders, the matter shall be reported in writing to the seller within three months of the sale date. The report must include the animal's examination record, a written statement of treatment, and a statement of the animals' inability to breed,

by a licensed veterinarian. The seller has the option to refund the purchase price or make other settlement that is satisfactory to the buyer. In either case the rights of ownership of the animal return to the seller. The seller makes no guarantees with respect to the ability to freeze semen.

- b. Females - All females are guaranteed to be breeders with the exception of:
  1. Cows over 7 years of age when sold;
  2. Cows and/or heifers carrying a pregnancy that is the result of an embryo transfer.

Report of a non-breeder must occur in writing within 3 months of the date of sale or before the animal reaches 21 months of age and must be submitted to the seller. The report must include the animal's examination record, a written statement of treatment, and a statement of the animals' inability to breed, by a licensed veterinarian. The seller has the option to refund the purchase price or make other settlement that is satisfactory to the buyer. In either case the rights of ownership of the animal return to the seller.

Females bred when sold and pronounced in calf are presumed to be pregnant but pregnancy is not guaranteed unless so announced. The seller makes no warranty that pregnant cows will deliver calves or that they will carry calves full term.

- c. If, after the sale, embryos or oocytes are recovered from a female or an attempt is made to superovulate her, this negates the breeding warranty unless there is a separate written agreement between buyer and seller.

**SHIPPING:** Assistance will be given in arranging shipping of the animals after the sale. All costs, risks and responsibility will be borne by the purchaser.

**PEDIGREE INFORMATION:** All production, classification, type and production summaries are current. Only information recorded on Holstein Association USA pedigrees is used. Any production or classification records supplied by the seller or consignor will be properly identified as provided by owner. Records in progress are identified as such.

**GENOMIC INFORMATION:** If genomic information on the animal or embryo is available, it must be dated and disclosed at or before the time of sale.

**EMBRYO TRANSFER:** All registered animals that have resulted from embryo transfer are identified with one of the following suffixes in the name: ET, ETS (from split embryo), or ETN (from nuclear transfer). If unregistered, the appropriate technology will be identified. Donor dams are identified.

**HEALTH WARRANTY:** The seller will provide an official health certificate to the buyer for each animal showing the results of all health tests made in preparation for this sale as required by the state where the cattle reside. Other health tests completed for this sale will be disclosed.

**ERRORS:** The material in this catalog has been carefully edited. If any errors or omissions are discovered, they will be announced. Such announcements take precedence over that printed in this catalog.

**ACCIDENT:** The sale management, the consignors, and the owner of the grounds will not be responsible in any case for the condition of the grounds or the behavior of the animals and disclaim any liability in the event of personal accident or property loss.

**LIMITATIONS OF WARRANTIES:** Warranties contained herein, unless terminated earlier, will cease upon the resale of an animal.

PLEASE BRING THIS  
CATALOG TO THE SALE

*Catalog by:*

*Erin Johnson*

