



Union Bridge, Maryland



TODAY IS YOUR OPPORTUNITY **TO** BUILD THE TOMORROW YOU WANT.

At Trans Ova Genetics, we're empowering breeders to build a tomorrow that exceeds expectations. We provide the complete toolbox of services you need to create a legacy of excellence. Today's choices shape tomorrow's success. Choose Trans Ova Genetics and leave a lasting legacy for the next generation.

For a full list of locations, visit www.transova.com

TRANS **OVA**
genetics

EMBRYO TRANSFER • IN VITRO FERTILIZATION • SEXED SEMEN
DONOR HOUSING • RECIPIENT OPTIONS • GENETIC PRESERVATION • CLONING



Monday, July 8, 2024 • 6:30 PM

**Flood Zone Brewery
Union Bridge, Maryland**

*Food & Drink will be available for purchase at the sale.
EVERYONE IS WELCOME! Doors open at 6:00 PM*

OR

Bid Online Live at Cowbuyer.com

Terms of Sale:

Buyers utilizing Cowbuyer may pay by credit card. Buyer's fees apply.

Please contact Aaron Ray Tompkins for full details.

**ALL purchases must be settled within 5 business days of the sale
payable to Chris & Jennifer Hill, 8517 Orndorff Rd.,
Thurmont, MD 21788**

Invoices will be emailed and/or mailed immediately.

Embryos sold on a per embryo basis times the number of embryos offered in the package unless otherwise noted or announced. Shipping arrangements or pickup of the embryos, including all expenses, are the buyer's responsibility. The consignor's email addresses & phone numbers have been provided for buyers and sellers to arrange shipment/trucking. No embryos, choices or live cattle will be released before payment is made. Please review terms & conditions in back of catalog.



Live Auction and Internet bidding
at www.cowbuyer.com

Aaron Ray Tompkins

Ph: 336.363.4639 | atompkin@vt.edu

**Registration and approval prior to
sale time is required.**

Cowbuyer Representative: Katie Shultz 717-543-7883

Chris Hill
202-255-7907

Jen Hill
301-606-2269

Josh Sanders
732-406-4949

Madison Fisher
717-422-1907

Bob Landis
717-413-1232

David Lentz
717-329-9202

Sale Staff

Derek Lease
State Sale Chairman
443-487-7426

Matt Hawbaker
717-360-7848

Ex-Officio
Dave Lease
410-259-9517

Jeff Sutton
410-984-0597

Nick Raggi
443-762-8338

Chad Umbel
240-674-0154

Ryan Haines
443-340-9872

Brett & Andrea Haines
608-514-2783

Crystal Edwards
410-984-0322

Sale Host

MARYLAND HOLSTEIN ASSOCIATION

Announcements take precedence over printed material.
MD-Hillbrook and Maryland Holstein Association
are not responsible for accidents.



Sale Manager

Chris & Jennifer Hill

8517 Orndorff Rd, Thurmont, MD 21788

202-255-7907 • 301-606-2269

salesflash@comcast.net

Donated Semen Will Sell First

SEMEN SELLING



**5 units
STANTONS
ALLIGATOR-ET**

200HO10593

Oakland View Farms
14250 Oakland Rd., Ridgely, MD 21660
c/o Scott Youse
410.310.7195
saybrook14250@gmail.com



**2 units
BRAEDALE
GOLDWYN**

200HO3205

Chris & Jen Hill
8517 Orndorff Rd
Thurmont, MD 21788
202.255.7907 Hill
salesflash@comcast.net

1

Bristol Ehrhardt
c/o Kevin Ehrhardt
2730 Baldwin Mill Rd., Baldwin, MD 21013
410.688.7067 • kevin.ehrhardt@hotmail.com



Peace&Plenty SK Jubie37-ET "VG-88"
Nom. All-American Jr. 2 Year Old 2023
Dam of Lot 1

FOUR #1 IVF EMBRYOS

• (4) #1 IVF embryos from sexed semen
Domestic only • Location: Boviteq

Maternal sisters to Jubie37:

Peace&Plenty Doc Jubie16-ET EX-94 EEEEE
2-03 3x 310d 38,550 3.2 1221 3.0 1169
•Nom. All-American 4 Year Old 2023

•1st Sr. 3 Year Old, Int. & Grand Champion,
Southern Spring National 2022

Peace&Plenty Doc Jubie19-ET EX-94
•Res. Int. Champion MD Spring Show 2022

Peace&Plenty Obr Jubie 2-ET EX-94 2E
•1st 4 Yr Old & Res. Grand Eastern Fall Nat'l '19

Peace&Plenty Doc Jubie 17-ET EX-92
•1st Sr. 2 Yr Old MD State Fair 2021

Peace&Plenty Tat Jubie41-ET
•Nom. All-American Winter Yearling 2023

Peace&Plenty Ski Jubie39-ET
•Junior Champion MD Spring Show 2022
•Sold for \$15,000 Summer Selections II 2022

Kings-Ransom Dropbox-ET

3224437486 *TR*TP*TE*TC*TY
PTA +1080M +85F +58P 81R 4/24
PTA +3.20T +3.13UDC +.89FLC GTPI +3012

Peace&Plenty SK Jubie37-ET

3221143593 Very Good-88 VVVVV 2-05
2-01 2x 305d 28,680 4.2 1210 3.1 906"
•Nom. All-American Jr. 2 Year Old 2023
•1st Jr. 2 Year Old Eastern Fall National 2023
•1st Jr. 2 Yr Old & Res. Int. Champion,
Maryland State Fair 2023
•2nd Jr. 2 Year Old Maryland Spring Show 2023
•Fresh again and looks great!
S: Walnutlawn Sidekick

2nd through 7th Dams:

Peace&Plenty Atwd Jubilant EX-93 3E
4-09 2x 305d 29,760 4.0 1185 3.1 934
Life: 1691d 133,950 4.1 5486 3.1 4149
•All-MD Senior 2 Year Old 2015
•2nd Maryland Futurity 2015
•2nd Sr. 2 Year Old MD Spring Show 2015
Ehrhardt Dundee Jewels EX-91
3-11 2x 305d 30,450 3.2 963 2.9 884
Ehrhardt Stormatic Jewel VG-86
4-02 2x 305d 30,290 3.3 1003 2.9 871
Ehrhardt Outside Jewel-ET EX-93
4-03 2x 305d 35,720 5.6 1983 3.1 1109
Ehrhardt Astro Jody-ET EX-94 2E
8-06 2x 305d 32,730 5.0 1621 3.1 1002
•Jr. All-American 5 Year Old 1996
•Res. Jr. All-American Aged Cow 1997
•9x All-Maryland winner
Ehrhardt Clipper Josephine VG-88 GMD
•Jr. All-Maryland 3 Year Old 1987

2024 Maryland State Sale

2

Peace & Plenty Farms LLC
4330 Bark Hill Rd., Union Bridge, MD 21791
443.398.0396 Davis
dschwartzbeck5@gmail.com

FIRST CHOICE FEMALE

Five (5) heifer calves born March, 2024

Terms: 100% due at purchase

Five 2023 All-American nominations from this family:

Peace&Plenty Doc Jubie16-ET EX-94

•Nom. All-American 4 Year Old 2023

Peace&Plenty Sk Jubie37-ET VG-88

•Nom. All-American Jr. 2 Year Old 2023

Peace&Plenty Tat Jubie41-ET

•Nom. All-American Winter Yearling 2023

Peace&Plenty Hanans Jub231

•Nom. All-American Summer Yearling 2023

Peace&Plenty Foot Jub 192-ET

•Nom. All-American Spring Calf 2023



Peace&Plenty DC Jubtwin-ET "EX-91"
Dam of Lot 2

Karnvilla Synergy

CAN13521884

PTA --50M +26F +23P 81R 4/24

PTA +3.04% +2.28UDC +1.15FLC GTPI +2405

(Haniko X VG-89 Doorman X EX-95 "Summer")

Peace&Plenty DC Jubtwin-ET

3221143560 Excellent-91 EEVVEE 3-03

1-11 2x 301d 21,290 4.5 952 3.3 692

2-11 2x 138d 11,574 4.8 557 3.3 387"RIP

S: Woodcrest King Doc



Peace&Plenty Obr Jubie 2-ET "EX-94 2E"
Res. Grand Champion Eastern Fall National 2019
Granddam of Lot 2

2nd through 8th Dams:

Peace&Plenty Obr Jubie 2-ET EX-94 2E

3-00 2x 326d 27,230 3.6 988 3.1 837

•1st 4 Yr Old & Res. Grand Eastern Fall Nat'l '19

Peace&Plenty Atwd Jubilant EX-93 3E

4-09 2x 305d 29,760 4.0 1185 3.1 934

•All-MD Senior 2 Year Old 2015

•2nd Maryland Futurity 2015

Ehrhardt Dundee Jewels EX-91

3-11 2x 305d 30,450 3.2 963 2.9 884

Ehrhardt Stormatic Jewel VG-86

4-02 2x 305d 30,290 3.3 1003 2.9 871

Ehrhardt Outside Jewel-ET EX-93

4-03 2x 305d 35,720 5.6 1983 3.1 1109

Ehrhardt Astro Jody-ET EX-94 2E

8-06 2x 305d 32,730 5.0 1621 3.1 1002

•9x All-Maryland winner

Ehrhardt Clipper Josephine VG-88 GMD

3

Dr. Josh Skipton
6229 Mountain Church Rd
Jefferson, MD 21755
240.520.0220 • jskipton@vt.edu

FIVE #1 IVF EMBRYOS

• (5) #1 IVF embryos from sexed semen
Domestic only • Location: Trans Ova, MD

Maternal sister to embryos:

Skip Defiant Jupiter-Red-ET EX-90

•Nom. All-American R&W Milking Yearling 2019



Skip Defiant Jupiter-Red-ET "EX-90"

Nom. All-American R&W Milking Yearling 2019

Maternal Sister to Lot 3



Ms Awesome Jealousy-Red "EX-94 2E"

8th Generation 94 pts. or higher

Dam of Lot 3

Trent-Way-JS Rompen-Red-ET

3200914543 *TP *TE *TC *TY *TV

PTA +1465M +39F +40P 92R 4/24

PTA +2.04T +2.04UDC +1.08FLC GTPI +2628

Ms Awesome Jealousy-Red

3130394001 Excellent-94 EEEEE 2E *TC *TL

6-03 2x 305d 23,590 3.3 779 2.9 694

7-06 2x 212d 16,340 3.2 525 3.3 542

•First 8th gen. to score 94 or higher in the breed!

•2nd 5 Yr Old Mideast Spring National R&W 2021

S: Luck-E Awesome-Red

Maternal sister to Jealousy:

Skip Avalanche Jewel-ET-RC EX-93 2E

3-04 2x 305d 22,070 3.3 729 2.9 646

•4th 4 Yr Old Eastern Fall National 2021

•4th Sr. 2 Yr Old Eastern Fall National 2021

2nd through 10th Dams:

Lin-Ro Redburst Jen-ET *RC EX-94 3E

1-11 2x 349d 28,620 5.1 1451 3.3 939

5-05 2x 350d 33,330 3.8 1249 3.1 1044"

Life: 2614d 207,372 4.0 8374 3.3 6914"

•All-Maryland Aged Cow 2019

•1st 150,000 lb. Cow Maryland State Fair 2022

Ms Donwaland Talnt Tilly-ET EX-95 4E GMD

6-04 2x 305d 38,240 3.5 1347 2.8 1087

Life: 2556d 215,110 3.9 8296 3.1 6719

•1st 150,000 lb. Cow Eastern Fall Nat'l 2019 & 2021

•Res. Grand Champ. PA Fall Champ. Sh. 2019

•All-PA 150,000 lb. Cow 2019

•All-PA Aged Cow 2017

Wilson-Dale Champion Tia-ET EX-94 2E

5-02 2x 365d 31,570 4.1 1304 3.1 989

Wilsondale Emory Tenille-ET EX-94 3E

5-00 2x 365d 26,710 3.5 948 3.1 838

Wilsondale Valiant Tory-ET EX-94 3E DOM

7-00 2x 365d 26,030 4.3 1123 3.2 842

Wilsondale Ivan Tara EX-94 4E DOM

8-00 2x 365d 26,360 3.6 947 3.4 895

Life: 3244d 192,570 3.4 6616 3.3 5614

Wilsondale TT Triuna EX-94 5E GMD DOM

11-8 2x 365d 25,000 3.8 951 3.1 783

Life: 4029d 241,810 3.8 9084 2.9 5046

Wilsondale Triuna VG-87

Life: 2124d 105,600 3.4 3626

Trina Redstone Marvel EX-91 3E

Life: 3189d 116,569 3.9 4528

4

Harvue Farms
2308 Longmarsh Rd.
Berryville, VA 22611
540.514.1538 Matt Hardesty • milkrun6@aol.com



Harvue Goldwyn Foxy Lady-ET "EX-94 4E"
Granddam of Lot 4

BUYER'S CHOICE of SEVEN FEMALES

Terms: 100% due at purchase

- A) **Harvue Lambda Flower-ET 3280188038**
Born December 4, 2023 H.N. 7957
- B) **Harvue Lambda Fig-ET 3280188039**
Born December 5, 2023 H.N. 7958
- C) **Harvue Lambda Fairy-ET 3280188040**
Born December 5, 2023 H.N. 7959
- D) **Harvue Lambda Fang-ET 3280188041**
Born December 6, 2023 H.N. 7960
- E) **Harvue Lambda Fudge-ET 3280188042**
Born December 7, 2023 H.N. 7961
- F) **Harvue Lambda Filly-ET 3280188043**
Born December 8, 2023 H.N. 7962
- G) **Harvue Lambda Fore-ET 3280188044**
Born December 9, 2023 H.N. 7963

Farnear Delta-Lambda-ET

3125993715 *TR *TP *TC *TY *TV *TL *TD
PTA +1317M +52F +47P 99R 4/24
PTA +2.81T +2.74UDC +1.11FLC GTPI +2818

Harvue Windhammer Faye-ET

72063747 Excellent-92 EEEEE 3E
7-04 2x 365d 37,230 4.1 1528 3.2 1191
3-10 2x 350d 32,780 4.3 1398 3.3 1066
5-00 2x 365d 33,760 3.9 1304 3.2 1076
9-09 2x 310d 29,430 4.1 1216 3.1 915
Life: 2266d 197,670 4.1 8068 3.2 6382
S: Gillette Windhammer-ETS

Full sisters to Faye:

Harvue Windhammer Franki-ET EX-94
•2nd 5 Year Old Mideast Spring National 2018
Harvue Windhammer Foxy-ET EX-91
•Res. Grand Champion KY State Fair 2016

2nd through 9th Dams:

Harvue Goldwyn Foxy Lady-ET EX-94 4E
7-03 2x 365d 42,560 4.2 1795 3.3 1407
Life: 3341d 302,520 4.1 12410 3.2 9590
Harvue Dundee Foxy-ET EX-92 2E GMD
6-00 2x 340d 34,340 3.6 1248 3.3 1120
Life: 2498d 191,940 3.8 7270 3.4 6472
Harvue Roy Frosty EX-97 3E GMD 5*
5-07 2x 365d 44,710 5.0 2222 3.0 1332
Life: 2285d 217,250 4.8 10507 3.2 6856
•Supreme Champion WDE 2009 & 2010
•All-American Aged Cow 2010
•Unanimous All-American 5 Year Old 2009
•Unanimous All-Canadian 5 Year Old 2009
•2x Grand Champion Int'l Holstein Show
Harvue Sam Heidi EX-93 3E DOM
5-07 2x 365d 34,700 4.6 1586 3.0 1050
Harvue Skybuck Harmony VG-88
Harvue Melvin Hallie VG-86
Harvue Bell Harrison VG-86 GMD DOM
Harvue Libido Harrison VG-87

5

BUYER'S CHOICE of TWO 2 YEAR OLDS

WORLD CLASS PEDIGREES! Buyer's Choice Upon Inspection

Terms: 100% due at purchase

Andrews Enterprises & Amanda Kennedy
Jayden & Treven Andrews
3415 Rte. 549, Mansfield, PA 16933
570.404.4758 • jandrews@npacc.net

5A) **MS DANIELLES DAYANNA-RED-ET**
840 3210108427 Very Good-85 VG-MS 2-01
Born March 4, 2022 • Fresh: April 9, 2024

5B) **MS KINGSWAY DL JOSLYN-ET**
840 3240551752 Very Good-85 VG-MS 2-01
Born March 5, 2022 • Fresh: February 1, 2024

S: Riverdown Unstopabull-Red

S: Farnear Delta-Lambda-ET

D: **Ms D Apple Danielle-Red-ET EX-95 2E**
6-05 2x 365d 35,150 4.8 1700 3.2 1113
•Nom. All-American R&W 4 Year Old 2015
•Grand Champion All-Am. R&W Show '14 & '15
•Grand Champion New York Spring R&W 2015
•HM All-American R&W Sr. 3 Year Old 2014
•Nasco Type & Production Winner 2014
S: Scientific Destry-ET *RC

D: **Knonaudale Jasmine-ET EX-96-4E 13***
8-02 2x 365d 33,603 4.9 1645 3.4 1144
Life: 6 lact. 170,596 4.5 7756 3.5 6056
•Res. All-Can. Longtime Production Cow 2017
•Grand Champion Autumn Opportunity 2017
•HM All-Ontario Mature Cow 2015
S: Braedale Goldwyn

2D: **Ms Delicious Apple-Red-ET EX-94 2E**
•2x Res. All-American R&W
•Red Impact Cow of the Year 2019

2D: **Knonaudale Elsy-ET EX-92 2E 7***
3-09 2x 365d 34,350 3.3 1118 3.2 1112
•2nd Sr 2 Yr Old Maxville Spring Show 2007

Next 7 dams all Excellent!

Maternal sister
Dayanna:

Ms Danielle
Dana-ET *RC

EX-94 2E
Maternal brother
to Dayanna:

Mr Danielle
Devour-ET*RC

14HO7802

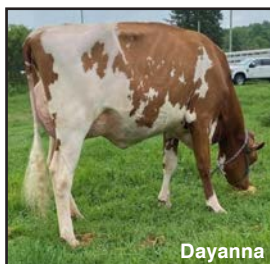

Dayanna



Joslyn

Maternal sisters to Joslyn:

Kingway Windbrook Jazz
EX-95-2E-CAN 3*

•Res. All-ON 4 Yr Old 2017
Knonaudale Mudpie-ET

EX-94 2E
•Res. AA Jr. 3 Yr Old 2015
Knonaudale Muddy-ET

EX-94-4E-CAN 8*

•Res. All-ON Mature Cow 2018



Ms Danielles Dayanna-Red-ET "VG-85"
Lot 5A



Ms Kingsway DL Joslyn-ET "VG-85"
Lot 5B

2024 Maryland State Sale

6

Farnear Holsteins & Genosource
10644 Cemetery Rd., Farley, IA 52046
563.599.9183 • farnearholsteins@gmail.com
tjrgenetics@gmail.com
amandahauck@genosource.com

FARNEAR APPLE OF MY EYE-ET

840 3249969000 99%RHA-I H.N. 80340
Born December 2, 2023

Terms: 100% due at purchase

GPTA +2.75T +2.33UDC +1.26FLC 79R 6/24
A1/A2 • AB



Farnear Apple of My Eye-ET
Lot 6



Farnear TBR Aria Adler-ET *RC "EX-96 2E"
Unanimous All-American Lft. Production Cow 2021
Dam of Lot 6

MB-Luckylady Eye Candy-ET

3234629820 *TR *TP *TE *TC *TY
PTA +368M +45F +26P 82R 4/24
PTA +3.17T +2.59UDC +1.35FLC GTPI +2536

Farnear TBR Aria Adler-ET *RC

72437575 Excellent-96 EEEEE 2E *RC
3-11 2x 283d 34,240 5.1 1736 3.2 1098
Life: 2218d 228,060 4.6 10549 3.3 7569
•Unanimous All-American Lft. Prod. Cow 2021
•1st Lifetime Production Cow Int'l Show 2021
•Grand Champion IA State Show 2021
•Nom. All-American Lft. Production Cow 2020
•Grand Champion Midwest Fall National 2020
•Grand Champion Southern National 2020
•Grand Champion Iowa State Show 2020
•Grand Champion Iowa State Fair 2019
S: De-Su BKM McCutchen 1174-ET



Farnear Adios 3415-ET
Junior Champion International Jr. Show 2023
Jr. All-American Winter Calf 2023
Maternal Sister to Lot 6

2nd through 9th Dams:

Ms Apples Aria-ET *RC EX-92 2E MS:94
3-10 3x 312d 29,830 4.8 1444 3.4 1019
•Junior Champion Iowa State Hol. Show 2011
KHW Regiment Apple-Red-ET 4E-96 41* DOM
4-01 2x 365d 35,750 4.7 1682 3.7 1314
•Res. Grand Champ. Int'l R&W Show 2013
•Grand Champion Int'l R&W Show 2011
Kamps-Hollow Altitude-ET *RC 2E-95 2* DOM
7-00 2x 365d 39,690 4.7 1849 3.5 1385
•Unanimous All-Amer. R&W Prod. of Dam 2014
Clover-Mist Alisha-ET *RC 3E-93 GMD DOM
Clover-Mist Augy Star-ET EX-94 4E DOM
D-R-A August EX-96 4E DOM
D-R-A Ideal Precious Leader EX-90 2E
D-R-A Princess Lad Leader EX-90 3E

7

Chloe & Claire Lamb
3015 Maltby Rd.
Oakfield, NY 14125
585.409.1543 • kendra_lamb@verizon.net

BUYER'S CHOICE of TWO FEMALES

Terms: 100% due at purchase

A) CAL-DENIER-I SAYLOR-RED-ET

840 3278136504 99%RHA-I H.N. 7401
Born December 16, 2023
S: Blondin Alpha-ET *RC

B) MS ALLIANCE SCARLETT-RED-ET

840 3263452327 99%RHA-I H.N. 7147
Born September 9, 2023
S: Blondin Cheerful-Red

Maternal sisters to Saylor & Scarlett:

Sephoras Altud Sadie-Red

•2nd Winter Calf All-American R&W Show 2023

Ms Lambda Spritzer-ET *RC

•1st Spring Calf VA Summer Show 2023
•2nd Spring Calf MD State Fair 2023
•3rd Spring Calf Eastern National 2023



Cal-Denier-I Saylor-Red-ET
Lot 7A



Ms Alliance Scarlett-Red-ET
Lot 7B

Blondin Alpha-ET *RC

CAN120345248 *RC
PTA +501M +25F +11P +2.92T GTPI +2283

Blondin Cheerful-Red

CAN120345144 *PC *TC *TY *TV *TL
PTA +60M +26F +3P +1.88T GTPI +2224

Milksource Sephora-Red

3203772761 Excellent-92 EEEEE 3-08
3-02 2x 297d 27,688 3.8 1057 3.0 840"RIP
2-03 2x 315d 23,841 4.1 971 3.0 712
•HM All-American R&W Jr. 3 Year Old 2023
•3rd Jr. 3 Year Old International R&W Show 2023
•HM Grand Champion Midwest Nat'l Spring R&W 2024
S: FG Jacot-Red-ET

Maternal sister to Sephora:

Erbacres Snapple Shakira-ET EX-97-4E-CAN 4*

2nd through 9th Dams:

Miss Apple Snapple-Red-ET EX-96 EEEEE 2E
8-01 2x 332d 46,755 4.4 2055 3.1 1470"
Life: 2160d 222,306 4.2 9257 3.4 7574"
•Unanimous All-American R&W 125,000 lb. Cow '20
•Grand Champion NA Open R&W Show 2020
•Res. All-American R&W 125,000 lb. Cow 2019
•Unanimous All-American R&W 4 Year Old 2017
•Res. All-Canadian R&W Senior Cow 2017
•Res. All-American R&W Jr. 3 Year Old 2016
•Unanimous All-American R&W Jr. 2 Yr Old '15
KHW Regiment Apple-Red-ET 4E-96 41* DOM
Kamps-Hollow Altitude-ET *RC 2E-95 2* DOM
Clover-Mist Alisha-ET *RC 3E-93 GMD DOM
Clover-Mist Augy Star-ET EX-94 4E DOM
D-R-A August EX-96 4E DOM
D-R-A Ideal Precious Leader EX-90 2E
D-R-A Princess Lad Leader EX-90 3E

8

Dave Koons
10804 Buchanan Trl East
Waynesboro, PA 17268
717.729.6222
dgkoons6416@embarqmail.com

BUYER'S CHOICE of TWO FEMALES

Born March, 2024
Terms: 100% due at purchase

Full sister to Lot 8:

Ms Lambda Spritzer-ET *RC

- 1st Spring Calf VA Summer Show 2023
- 2nd Spring Calf MD State Fair 2023
- 3rd Spring Calf Eastern National 2023

Maternal sister to Lot 8:

Sephoras Altud Sadie-Red

- 2nd Winter Calf All-American R&W Show 2023



Milksource Sephora-Red "EX-92"
HM All-American R&W Jr. 3 Year Old 2023
Dam of Lots 7 & 8

Farnear Delta-Lambda-ET

3125993715 *TR *TP *TC *TY *TV *TL *TD
PTA +1317M +52F +47P 99R 4/24
PTA +2.81T +2.74UDC +1.11FLC GTPI +2818

Milksource Sephora-Red

3203772761 Excellent-92 EEEEE 3-08
3-02 2x 297d 27,688 3.8 1057 3.0 840"RIP
2-03 2x 315d 23,841 4.1 971 3.0 712
•HM All-American R&W Jr. 3 Year Old 2023
•3rd Jr. 3 Year Old International R&W Show 2023
•HM Grand Champion Midwest Nat'l Spring R&W 2024
S: FG Jacot-Red-ET

Maternal sister to Sephora:

Erbacres Snapple Shakira-ET EX-97-4E-CAN 4*

- 2x Supreme Champion World Dairy Expo
- Supreme Champion Royal Winter Fair 2023

2nd through 9th Dams:

Miss Apple Snapple-Red-ET EX-96 EEEEE 2E
8-01 2x 332d 46,755 4.4 2055 3.1 1470"
Life: 2160d 222,306 4.2 9257 3.4 7574"
•Nasco Type & Production Winner Int'l R&W '21
•Unanimous All-American R&W 125,000 lb. Cow '20
•Grand Champion NA Open R&W Show 2020
•Res. All-American R&W 125,000 lb. Cow 2019
•Unanimous All-American R&W 4 Year Old 2017
•Res. All-Canadian R&W Senior Cow 2017
•Res. All-American R&W Jr. 3 Year Old 2016
•Unanimous All-American R&W Jr. 2 Yr Old '15
KHW Regiment Apple-Red-ET 4E-96 41* DOM
4-01 2x 365d 35,750 4.7 1682 3.7 1314
•Res. Grand Champ. Int'l R&W Show 2013
•Grand Champion Int'l R&W Show 2011
Kamps-Hollow Altitude-ET *RC 2E-95 2* DOM
7-00 2x 365d 39,690 4.7 1849 3.5 1385
•Unanimous All-Amer. R&W Prod. of Dam 2014
Clover-Mist Alisha-ET *RC 3E-93 GMD DOM
5-03 3x 365d 34,670 4.8 1654 3.5 1220
Life: 2999d 226,470 4.7 10659 3.6 8149
Clover-Mist Augy Star-ET EX-94 4E DOM
7-10 2x 365d 43,140 5.0 2136 3.1 1339
Life: 2274d 196,240 4.8 9349 3.3 6458
D-R-A August EX-96 4E DOM
•Nominated All-American Aged Cow 1986
D-R-A Ideal Precious Leader EX-90 2E
D-R-A Princess Lad Leader EX-90 3E

9

John Ervin Stoltzfus
228 Hollow Rd.
Gordonville, PA 17529
717.824.1860 • jervinstoltzfus@gmail.com

FIVE IVF EMBRYOS

- (3) #1 and (2) #2 IVF embryos from sexed semen
- Qualify for Canada • Location: Trans Ova, MD



Milksource Shine-ET *RC
Dam of Lot 9

Farnear Architect-ET *RC

3214251590 *RC *TE *TC *TY *TV
PTA +292M +3F +13P 82R 4/24
PTA +3.83T +3.24UDC +2.01FLC GTPI +2355

Milksource Shine-ET *RC

3247751011 *RC *CD *TL *TD
PTA +2.74T +1.62UDC +1.73FLC 79R 4/24
A1/A2 • AB
S: MB-Luckylady Eye Candy-ET

Maternal sisters to Shine:

Erbacres Snapple Shakira-ET EX-97-4E-CAN 4*

- 2x Supreme Champion World Dairy Expo
- Supreme Champion Royal Winter Fair 2023

Milksource Storm Siren-ET *RC EX-92

2-04 2x 365d 32,272 3.7 1185 3.3 1056"
•Res. All-American Fall Yearling 2021

Milksource Sephora-Red EX-92

3-02 2x 297d 27,688 3.8 1057 3.0 840"RIP
•HM All-American R&W Jr. 3 Year Old 2023



Miss Apple Snapple-Red-ET "EX-96 2E"
3x Unanimous All-American R&W
Granddam of Lots 7 - 9

2nd through 9th Dams:

Miss Apple Snapple-Red-ET EX-96 EEEEE 2E
8-01 2x 332d 46,755 4.4 2055 3.1 1470"
Life: 2160d 222,306 4.2 9257 3.4 7574"
•Unanimous All-American R&W 125,000 lb. Cow '20
•Grand Champion NA Open R&W Show 2020
•Res. All-American R&W 125,000 lb. Cow 2019
•Unanimous All-American R&W 4 Year Old 2017
•Res. All-Canadian R&W Senior Cow 2017
•Res. All-American R&W Jr. 3 Year Old 2016
•Unanimous All-American R&W Jr. 2 Yr Old '15
KHW Regiment Apple-Red-ET 4E-96 41* DOM
Kamps-Hollow Altitude-ET *RC 2E-95 2* DOM
Clover-Mist Alisha-ET *RC 3E-93 GMD DOM
Clover-Mist Augy Star-ET EX-94 4E DOM
D-R-A August EX-96 4E DOM
D-R-A Ideal Precious Leader EX-90 2E
D-R-A Princess Lad Leader EX-90 3E

10

Diamond-Valley Dairy
c/o Jacob & Grace Kline
200 Krall Rd., Myerstown, PA 17067
717.376.5514 • jacob.kline@wengers.com

SIX #1 IVF EMBRYOS

• (6) #1 IVF embryos from sexed semen
Domestic only • Location: Trans Ova, MD

• Embryos are 100% same blood as Shakira EX-97-4E



Erbacres Snapple Shakira-ET "EX-97 4E"
2x Supreme Champion World Dairy Expo



Apple-Pts Applejacks-Red-ET "EX-94 2E"
Dam of Lot 10

GS Alliance O Kaliber

CHE120100409489
PTA -440M +34F +8P 98R 4/24
PTA +2.11T +1.69UDC +.28FLC GTPI +2195

Apple-Pts Applejacks-Red-ET

3132921274 Excellent-94 EEEEE 2E
2-02 2x 365d 22,400 5.1 1142 3.6 817
3-06 2x 331d 20,800 5.4 1124 3.8 793
5-07 2x 305d 21,090 5.1 1077 3.8 804
4-06 2x 289d 21,450 4.9 1059 3.7 794
S: Lookout P Redburst-Red-ET

Full sister to Applejacks:

Miss Apple Snapple-Red-ET EX-96 EEEEE 2E
8-01 2x 332d 46,755 4.4 2055 3.1 1470"
Life: 2160d 222,306 4.2 9257 3.4 7574"
•3x Unanimous All-American R&W

2nd through 8th Dams:

KHW Regiment Apple-Red-ET 4E-96 41* DOM
4-01 2x 365d 35,750 4.7 1682 3.7 1314
•Unanimous All-American R&W 125,000 lb. Cow 2013
•Res. Grand Champ. International R&W Sh. 2013
•Grand Champion International R&W Show 2011
•Unanimous All-American R&W Aged Cow 2011
•Unanimous All-American Jr. 2 Year Old 2006
•Unanimous All-American Jr. 2 Year Old 2006

Kamps-Hollow Altitude-ET *RC 2E-95 2* DOM
7-00 2x 365d 39,690 4.7 1849 3.5 1385
Life: 1844d 144,460 4.4 6295 3.7 5288
•Unanimous All-Amer. R&W Prod. of Dam 2014

Clover-Mist Alisha-ET *RC 3E-93 GMD DOM
5-03 3x 365d 34,670 4.8 1654 3.5 1220
Life: 2999d 226,470 4.7 10659 3.6 8149

Clover-Mist Augy Star-ET EX-94 4E DOM
7-10 2x 365d 43,140 5.0 2136 3.1 1339
Life: 2274d 196,240 4.8 9349 3.3 6458

D-R-A August EX-96 4E DOM
8-05 3x 365d 27,460 4.3 1187 3.2 871
Life: 3433d 190,200 4.4 8281 3.5 4818

•Nominated All-American Aged Cow 1986

D-R-A Ideal Precious Leader EX-90 2E

D-R-A Princess Lad Leader EX-90 3E

11

Genosource
2188 78th St., Blairstown, IA 52209
kylerdemmer@gmail.com • 563.451.5376 Kyle
tjrgenetics@gmail.com • 563.451.5866 Tim
amandahauck@genosource.com

FIVE #1 IVF EMBRYOS

• (5) #1 IVF embryos from sexed semen
Domestic only • Location: Trans Ova

Maternal sisters to Caught Your Heart:

D2 Summerfest Eyes On You-ET VG-89
•Nom. All-American Summer Jr. 2 Year Old 2023
•Member All-American Produce of Dam 2023

Ms GS Caught By Surprise-ET VG-88 2-01
•Junior Champion Iowa State Show 2023
•HM All-American Spring Yearling 2023

Genosource Looks Matter-ET
•Nom. All-American Fall Calf 2023
•HM Jr. All-American Fall Calf 2023

Kingsway Caught A Vibe-ET VG-87-CAN-Max
•All-American Spring Yearling 2023

D2 Lambda Eyes on the Prize-ET VG-89
•Nom. All-American Summer Jr. 2 Year Old 2023



Ms GS Caught Your Heart-ET "VG-87"
Dam of Lot 11

Farnear Delta-Lambda-ET

3125993715 *TR *TP *TC *TY *TV *TL *TD
PTA +1317M +52F +47P 99R 4/24
PTA +2.81T +2.74UDC +1.11FLC GTPI +2818

Ms GS Caught Your Heart-ET

3249969010 Very Good-87 VEVVV 2-02 *TR
PTA +3.09T +2.46UDC +.71FLC 79R 4/424
A1/A2 • BB
2-00 3x 71d 6,457 4.4 284 3.6 232"RIP
•3rd Spring Yearling WI Championship Show 2023
•Member Nom. All-American Jr. Best Three 2023
•Member 1st Jr. Best Three International Sh. 2023
•Fresh 35 days and looks very promising!
S: AOT Homecoming-ET



Ladyrose Caught Your Eye-ET "EX-94"
3x All-American
Granddam of Lot 11

2nd through 10th Dams:

Ladyrose Caught Your Eye-ET EX-94 (MS:96)
4-03 2x 341d 38,927 4.2 1641 3.2 1239"RIP
•All-American 4 Year Old 2023

•All-American Produce of Dam 2023
•All-American Junior 3 Year Old 2022
•Unanimous All-American Jr. 2 Year Old 2021
•Dam of all heifers in the 1st & 3rd Junior Best
Three groups, International Show 2023

Rosedale Achieverslegacy-ET VG-89 VEVVE
•All-American Milking Yearling 2017

Rosedale Lexington EX-95 2E
•All-American 5 Year Old 2013

Rosedale Lexi-ET VG-89 EX-MS

Rosedale Lea-Ann-ET *RC EX-93 2E GMD
Stookey Elm Park Blackrose-ET 3E-96 7* GMD DOM

Nandette TT Speckle-Red EX-93 DOM

Next 2 dams Very Good

12

Hilrose Holsteins
N7499 S. Harwood Rd.
Hilbert, WI 54129
920.378.0869 Joe • cbrant3@tds.net

FIVE #1 IVF EMBRYOS

- (5) #1 IVF embryos from sexed semen
Domestic only • Location: Boviteq, WI

Maternal sisters to embryos:

- Hilrose Avalnch Addy-Red-ET** EX-92
•HM All-American R&W Milking Yearling 2020
- Hilrose Altitude Audi-Red-ET** EX-91
•1st Jr. 2 & HM Int. Ch. Midwest Spr. R&W 2022
•HM All-American R&W Spring Calf 2020
- Hilrose Altitude Aero-Red-ET** EX-90
•Res. Jr. All-American R&W Spring Calf 2020
•Nom. All-American R&W Spring Yrlg. 2021
- Hilrose Avalanche Adel-Red-ET** EX-91
•Res. All-American R&W Milking Yearling 2020
- Hilrose Redlite Aria-Red-ET** VG-85
•Nom. All-American R&W Spring Yearling 2022
•2nd Spr. Yrlg & Res. JC Midwest Spr. R&W Sh. '22
- Hilrose Redlite Amy-Red-ET** VG-85
•Res. All-American R&W Spring Calf 2021
•Unanimous Jr. All-American R&W Spring Calf '21

Farnear Architect-ET *RC

3214251590 *RC *TE *TC *TY *TV
PTA +292M +3F +13P 82R 4/24
PTA +3.83T +3.24UDC +2.01FLC GTPI +2355

Hilrose Advent Anna-Red-ET

69005117 Excellent-95 EEEEE 4E GMD
7-02 2x 365d 47,040 5.2 2456 3.3 1579
10-3 2x 365d 41,820 5.7 2366 3.1 1362
8-03 2x 365d 45,250 4.9 2227 3.2 1427
Life: 3482d 362,320 4.8 17452 3.3 12033
•Wisconsin Cow of the Year 2018
•Nasco Int'l Type & Production Winner 2018
•Nom. All-American R&W Production Cow 2018
•Nom. All-American R&W Dam & Daughter 2017-18
•Res. All-American R&W 125,000 lb. Cow 2017
•Res. All-American R&W Aged Cow 2016
•2nd Aged Cow International R&W Show 2016
•Nom. All-American R&W 5 Year Old 2015
•National Elite Performer
S: KHW Kite Advent-Red-ET

Daughters of Anna:

- Hilrose Unstop Adella-Red**
•Res. Jr. All-American R&W Winter Calf 2023
- Hilrose Unstop Adha-Red**
•Nom. Jr. All-American R&W Spring Calf 2023



Hilrose Advent Anna-Red-ET "EX-95 4E"
2x Res. All-American R&W
Dam of Lot 12

2nd through 10th Dams:

- Hilrose Rubens Ashlyn *RC** EX-91 GMD
4-06 2x 365d 35,290 3.5 1223 3.1 1097
- Wilstar Derry Alissa-ET *RC** EX-91 2E GMD
5-08 2x 365d 45,920 4.7 2151 3.0 1381
- Wilstar-RS Ldr Angel-Red-ET** EX-91 2E GMD
4-07 2x 365d 36,810 4.4 1613 3.1 1152
- Dreamstreet Enhancer Alicia** 3E-94 GMD DOM
8-05 2x 365d 36,370 4.9 1773 2.9 1069
- Dreamstreet Triple Ali-Red-ET** EX-90
- Cha-Liz R Maple B Ann** EX-91 2E
- Cha-Liz F Mini Ann B** EX-92 3E
- Cha-Liz P V Ann Adeu B** EX-92 2E
- Wenron Adeu Ann Champion B** 3E-91 GMD

13

Siemers Holstein Farms, Inc.
14421 Mineral Springs Rd
Newton, WI 53063
920.946.8525 Jordan • jcs483@cornell.edu

FIVE #2 IVF EMBRYOS

- (5) #2 IVF embryos from sexed semen
Domestic only • Location: Trans Ova, WI

Full sister to embryos:

- Milksource Torrent-Red-ET** EX-91
•HM All-American R&W Summer Jr. 2 Yr Old 2022
- Maternal sisters to embryos:
Milksource Tantrum-Red-ET EX-94
•Unanimous All-American R&W Winter Yrlg. 2020
•Res. All-American R&W 2021, 2022 & 2023
- Siemers Tequila 033-Red-ET** EX-92
•Res. All-American R&W Milking Yearling 2023
•All-Canadian R&W Milking Yearling 2023
- Milksource Thunder-Red-ET** EX-91 EX-MS
•Unanimous All-American R&W Fall Calf 2019
•All-American R&W Fall Yearling 2020
- Milksource Taelyn-ET**
•All-American Summer Yearling 2018
- Milksource Tstrm Tanbark-ET *RC**
•Nom. All-American Summer Yearling 2022
- Siemers Taya-Red-ET** VG-88
•HM All-American R&W Summer Jr. 2 Yr Old 2023

Farnear Altitude-Red-ET

3128013348 *TE *TC *TY *TV *TL
PTA +154M +14F +14P 99R 4/24
PTA +2.86T +2.54UDC +1.35FLC GTPI +2190

Strans-Jen-D Tequila-Red-ET

141024338 Excellent-96 EEEEE 2E *TL *TD
6-04 2x 365d 32,840 4.3 1428 3.2 1054
4-10 2x 293d 27,840 4.4 1231 3.0 842
2-05 2x 365d 24,550 4.7 1145 3.2 785
3-09 2x 306d 23,990 4.4 1048 3.1 748
Life: 1512d 118,510 4.5 5327 3.2 3768
•Res. All-American R&W Aged Cow 2017
•HM All-Canadian R&W Senior Cow 2017
•Grand Champion WI State R&W Show 2017
•Grand Champion WI Spring R&W Show 2017
•Res. All-American R&W 5 Year Old 2016
•Unanimous All-American R&W 4 Year Old 2015
•Grand Champion International R&W Show 2015
•Unanimous All-American R&W Sr 3 Year Old 2014
•Nom. AA & AC Sr. 3 Year Old 2014
•Grand Champion International R&W Show 2014
•Res. All-American R&W Sr. 2 Year Old 2013
S: Scientific Director-Red-ET



Strans-Jen-D Tequila-Red-ET "EX-96 2E"
2x Grand Champion International R&W Show
Dam of Lot 13



Milksource Torrent-Red-ET "EX-91"
HM All-American R&W Summer Jr. 2 Yr Old 2023
Full Sister to Lot 13

2nd Dam:

- Jen-D Devil Tiffany-Red** EX-95 3E EEEEE
8-07 2x 365d 36,170 4.3 1546 3.0 1082
•9x All-American R&W nominee
•Unanimous AA R&W Dam & Dtr 2016

14

Andrews Enterprises
Jayden & Treven Andrews
3415 Rte. 549, Mansfield, PA 16933
570.404.4758 • jandrews@npacc.net

BUYER'S CHOICE of TWO FEMALES

Terms: 100% due at purchase

A) ANDREWS ALT TRIOLIET-RED-ET

840 3272981263 99%RHA-I H.N. 525
Born December 13, 2023

B) ANDREWS ALYS TRIUMPH-RED-ET

840 3272981264 99%RHA-I H.N. 526
Born December 14, 2023

Maternal sisters to Trioliet & Triumph:

Winright Believe Tallahassee-Red-ET

- 1st Spring Yrlg. & JC, Ontario Spring R&W 2024
- 1st Spring Yrlg. Ontario Spring Holstein Sh. 2024
- Res. All-Canadian R&W Spring Calf 2023
- 1st Spring Calf Royal Winter Fair R&W 2023

Winright Altitude Talladaga-Red-ET

- 1st Fall Calf NY Spring R&W Show 2024



Andrews Alt Trioliet-Red-ET & Andrews Alys Triumph-Red-ET
Lots 14A & B

Mr Affection Analyst-Red-ET

3136496608 *TP *TC *TY *TV *TL
PTA +92M -30F -22P 98R 4/24
PTA +2.09T +1.55UDC +1.18FLC GTPI +1795

Milksource Defi Tazu-Red-ET

3132912549 Excellent-91 EEEVE 3-11
2-01 2x 336d 23,690 4.2 1021 3.2 753"
•Dam of 1st Jr. Best 3 NY Spring R&W Show 2024
S: Scientific B Defiant-ET *RC

Maternal sisters to Tazu:

Milksource Tantrum-Red-ET EX-94

- Res. All-American R&W 2021-2022-2023

Siemers Tequila 033-Red-ET EX-92

- Res. All-American R&W Milking Yearling 2023
- All-Canadian R&W Milking Yearling 2023

2nd through 4th Dams:

Strans-Jen-D Tequila-Red-ET EX-96 2E

6-04 2x 365d 32,840 4.3 1428 3.2 1054

- Res. All-American R&W Aged Cow 2017
- Res. All-American R&W 5 Year Old 2016
- Unanimous All-American R&W 4 Year Old 2015
- Grand Champion Int'l R&W Show 2014 & 2015
- Unanimous All-American R&W Sr 3 Yr Old 2014
- Res. All-American R&W Sr. 2 Year Old 2013

Jen-D Devil Tiffany-Red EX-95 3E EEEEE

8-07 2x 365d 36,170 4.3 1546 3.0 1082

- 9x All-American R&W nominee
- Unanimous AA R&W Dam & Dtr 2016
- HM All-American R&W Aged Cow 2013

Jen-D Pred Tosha-Red VG-88 EX-MS

15

Jimmy Harris & Denton Guise
1901 Branch Rd., Perkasie, PA 18944
215.534.9113 Jimmy • qtgur19484@hotmail.com
717.870.9822 Denton

BUYER'S CHOICE of TWO FEMALES

Born March, 2024 H.N. 711 & 712
(One is R&W, the other *RC)

Terms: 100% due at purchase

Maternal sisters to Lot 15 choice:

Garay Red Diamond-Red-ET EX-93 2E

5-00 2x 365d 39,540 4.1 1606 3.1 1228

- Junior All-American R&W 5 Year Old 2023
- Grand Champion Int'l R&W Jr. Show 2022
- Unanimous Jr. All-American R&W 4 Yr Old 2022

Garay Awesome Beauty-ET *RC VG-88-2Y-CAN

- All-American & All-Canadian Jr. 2 Year Old 2018
- All-American Spring Heifer Calf 2016

Garay Awesome Barbara-Red EX-92 MS-94

- Champion Udder Swiss Red Night 2021
- HM Grand Champion Junior Expo Bulle 2021



Garay Red Diamond-Red-ET "EX-93 2E"
Grand Champion Int'l R&W Jr. Show 2022
Maternal Sister to Lot 15



Garay Awesome Beauty-ET *RC "VG-88"
All-American & All-Canadian Jr. 2 Year Old 2018
Maternal Sister to Lot 15

Blondin Alpha-ET *RC

CAN120345248 *RC
PTA +501M +25F +11P 82R 4/24
PTA +2.92T +2.19UDC +1.58FLC GTPI +2283

Willowhaven Goldwyn Bliss-ET *RC

CAN11994394 VG-89-4Y-CAN 9*
4-08 2x 365d 37,575 4.3 1598 3.1 1177
2-03 2x 365d 27,617 4.5 1232 3.3 904
S: Braedale Goldwyn

Additional daughters of Bliss:

Garay-MD-WVG Becca-Red-ET VG-86-2Y-CAN

- Junior Champion QC Spring R&W Show 2022

Garay Awesome Bahama-Red-ET

- Nom. All-Canadian Winter Calf 2023

2nd through 7th Dams:

Rainyridge Sanchez Beth-ET *RC EX-92 6*

5-08 2x 365d 35,278 4.0 1396 2.9 1027

Rainyridge Talent Barbara *RC EX-95 14*

- All-American & All-Canadian 5 Year Old 2010
- Holstein Canada Cow of the Year 2013

RF Outside Breeze EX-95 2E 2*

Rayverley Briana Milan-ET EX-2E-CAN 6*

Rainyridge Tony Beauty EX-5E-CAN 9*

- All-Canadian Mature Cow '92, '93, '95 & '99
- All-American Aged Cow '92, '95 & '99
- Canadian Cow of the Year 1999

Grand Champion Int'l Show 1995 & 1999

Supreme Champion WDE 1995 & 1999

Res. Grand Champion RAWF 1995 & 1999

Grand Champion Royal Winter Fair 1993

Despics Tempo Diane VG-85-3Y-CAN

16

Eaton Holsteins & Currie Holsteins
3039 Brewer Rd. Marietta, NY 13110-3291
315.857.8303 Aaron • aaroneaton56@gmail.com
315.729.5502 John • curriejc@aol.com

FIRST CHOICE FEMALE

Three (3) female pregnancies due September, 2024

Terms: 35% Down; Balance due @ 4 months

Maternal sisters to Doorman Bonnie:

- Fraeland Unix Buttertart-ET** VG-89-3Y-CAN
3-03 3x 316d 36,237 3.6 1303 3.2 1168
•Nom. All-American Sr. 3 Year Old 2022
•Member All-American Produce & Best Three 2022
•Res. Grand Ontario Summer Sh. 2021 & 2022
•Nom. All-Canadian Sr. 2 Year Old 2021
- Fraeland Black Beauty-ET** EX-93-2E-CAN
•HM All-Canadian Sr. 2 Year Old 2018
•Grand Champion Lambton 2019
- Fraeland Doorman Bourbon-ET** VG-89-3Y-CAN
3-01 3x 365d 39,846 3.8 1512 3.4 1356
•Grand Champion Ontario Spring Discovery 2023
- Fraeland Solomon Bonnie-ET** EX-93-5Y-CAN
3-08 2x 365d 32,055 5.3 1702 3.7 1190



Duckett Impression Belle-ET "EX-94"
Dam of Lot 16



MB-Luckylady Bullseye-ET

3234629819 *TR*TP*TE*TC*TV*TL*TY*TD
PTA +912M +58F +27P 82R 4/24
PTA +3.22T +2.49UDC +.85FLC GTPI +2518

Duckett Impression Belle-ET

3204333400 Excellent-94 EEEEE 4-05 *TR
3-02 3x 300d 26,500 4.1 1084 3.1 831
S: Monument Impression-ET

Full sister to Belle:

Duckett Impression Bally-ET VG-88
•1st Jr. 2 & Res. Int. Ch., Mideast Spring Nat'l '21

2nd through 5th Dams:

- Fraeland Doorman Bonnie** EX-94 2E 2*
4-00 2x 360d 27,330 4.8 1305 3.5 962
•Nom. All-American Jr. 3 Year Old 2019
•All-National Jr. 3 Year Old 2019
•HM All-American Jr. 2 Year Old 2018
•Res. Grand Champion Midwest Spring Nat'l 2018
•HM All-Canadian Junior Calf 2016
- Fraeland Goldwyn Bonnie** EX-95-3E-CAN 22*
5-03 2x 365d 35,551 5.1 1817 3.5 1237
Life: 2840d 228,563 4.8 10970 3.6 8324
•Res. Grand Champ. Dufferin & Wellington '12
•Res. All-Ontario Jr. 2 Year Old 2009
- Fairvale Jed Bonnie 94-ET** EX-AUS
•Grand Champion IDW 2005 & 2007
- Fairvale Lincoln Bonnie 55th** EX-3E-AUS

17

Kings-Ransom Farm LLC
311 King Rd.
Schuylerville, NY 12871-2013
518.791.2876 • john.king@kingbrothersdairy.com

SIX IVF EMBRYOS

• (4) #1 and (2) #2 IVF embryos from sexed semen
Domestic only • Location: Boviteq



Kings-Ransom Mvn Droolin-ET *RC "EX-92"
Dam of Lot 17



AOT Hindsight-Red-ET

3226954603 *TP*TE*TC*TY*TV*TL*TD
PTA +1313M +39F +22P 81R 4/24
PTA +3.02T +2.25UDC +.83FLC GTPI +2420

Kings-Ransom Mvn Droolin-ET *RC

3217449214 Excellent-92 EEVEE 3-02 *RC
GPTA +3.88T +3.04UDC +1.73FLC 84R 4/24
2-09 3x 320d 34,210 3.9 1345 3.0 1029*
1-09 3x 296d 25,400 3.8 957 3.2 815
•due back with third calf soon
S: Lindenright Moovin-ET *RC

Maternal sister to Droolin:

Kings-Ransom Casp Daze-ET EX-94 (MS:95)
3-01 3x 365d 43,310 4.0 1722 3.5 1501

Son of Daze:

Kings-Ransom Dropbox-ET 200HO12399

2nd through 7th Dams:

- Kings-Ransom Delta Destiny** EX-92 DOM
2-00 3x 365d 35,850 4.0 1448 3.4 1231
- Kings-Ransom DM Debonair-ET** 2E-94 DOM
5-03 3x 365d 33,460 4.9 1646 3.1 1028
- Kings-Ransom Dorc Dextra-ET** EX-94 DOM
2-04 3x 365d 33,330 4.3 1420 3.3 1102
- Kings-Ransom Baxter Dolly** VG-88 DOM
2-00 3x 365d 22,510 3.8 845 3.1 708
- Pen-Col Mtoto Dima-ET** VG-88 GMD DOM
7-02 3x 365d 45,430 3.8 1723 3.1 1411
- Pen-Col Commotion Deanna** 2E-91 GMD DOM
5-00 2x 365d 36,060 4.8 1730 3.2 1167
- Pen-Cold Mascot Deanna-ET** EX-91 GMD DOM
- Pen-Col-A Cleitus Dawn** VG-87 GMD DOM
- Pen-Col Bell Dream** VG-85 GMD DOM
- Pen-Col Conductor Devine** VG-87 GMD DOM
- Next 3 dams VG-88, VG-87, EX-90, all GMD



Kings-Ransom Casp Daze-ET "EX-94 MS:95"
Maternal Sister to Dam of Lot 17

18

Maple Dell Farms
1960 Daisy Rd., Woodbine, MD 21797
443.324.5841 Denny
patrickmilk@aol.com

FIRST CHOICE FEMALE

Nine (9) transfers for March, 2025 calves
•Guarantee two females to choose from.

Terms: 35% Down; Balance due @ 4 months



Cow on Right:
MD-Maple-Dell Toohot Angie "EX-94"
Dam of Lot 18

Golden-Oaks Master-ET

3139216917 *TR*TP*TC*TL*TD
PTA -15M +9F -4P 96R 4/24
PTA +3.63T +2.80UDC +1.01FLC GTPI +1973

MD-Maple-Dell Toohot Angie

3146676830 Excellent-94 EEEEE 5-01
5-08 2x 314d 38,792 5.4 2107 3.4 1307"RIP
4-05 2x 365d 42,230 4.6 1926 3.3 1373
3-00 2x 365d 33,950 4.9 1661 3.1 1111
2-00 2x 316d 24,960 4.3 1082 3.1 762
Life: 1479d 147,020 4.7 7192 3.3 4864
•1st Lft. Production Cow MD Spring Show 2024
•Max score every classification: VG-89 2y;
EX-92 3y; and EX-94 4y!
•due back in November
S: Peak Alltoohot-ET

2nd through 8th Dams:

MD-Maple-Dell Atwood Adora VG-85
5-03 2x 365d 37,190 4.6 1728 3.1 1157
Life: 1584d 131,580 4.4 5796 3.3 4296
MD-Maple-Dell AI Ally EX-90
4-08 2x 296d 30,010 3.6 1085 2.9 882
Life: 1112d 104,380 3.6 3773 3.0 3145
MD-Maple-Dell Dun Asta-ET VG-86 VG-MS
2-00 2x 365d 24,280 4.5 1092 3.3 791
Ms M-M-D Nobel Aruba EX-94 2E DOM
3-05 2x 365d 34,540 4.3 1480 3.3 1144
MD-Delight Storm Adeline-ET VG-88 DOM
2-01 2x 365d 25,340 4.6 1176 3.4 863
Ms Kingstead Chief Adeen-ET EX-94 2E DOM 11*
3-05 2x 310d 30,180 4.0 1209 3.6 1077
•Nom. All-American 2000 & 2001
•Member All-American Produce 2000 & 2001
•Queen of the Breed Finalist!
FULL SISTER TO ADEEN:
Shoremar S Alicia-ET EX-97 3E 13*
C Aitkenbrae Starbuck Ada EX-94 2E 4* DOM
5-06 2x 356d 30,060 3.5 1043 3.5 1049
Life: 1955d 137,740 3.4 4747 3.4 4649
•All-American Produce of Dam 2000 & 2001
•All-American 3 Year Old 1990
•Res. All-Time All-American 3 Year Old 2003

19A

Matthew J. Steiner - Pine-Tree Dairy
8586 Benner Rd., Marshallville, OH 44645
330.466.9137 Andrew • 330.466.0424 Hanna
pinctreedairy@gmail.com

THREE #1 IVF EMBRYOS

• (3) #1 reverse sorted embryos
Domestic only • Location: Trans Ova, MD



Duckett Lambda Deanna-ET
Dam of Lots 19A & 19B



S-S-I Doc Have Not 8784-ET "EX-96" DOM
Res. All-American 4 Year Old 2022
Graddam of Lots 19A & 19B

Siemers Wolf Hulu 37006-ET *RC

3245702863 *RC*TP*TE*TC*TY*TV*TL*TD
PTA +1007M +60F +48P 80R 4/24
PTA +3.75T +3.13UDC +1.57FLC GTPI +2900

Duckett Lambda Deanna-ET

3260842961 *TR*TC*TL*TD
GTPI +2771
PTA +1370M +.03% +61F +.03% +51P 82R 4/24
PTA +709NM +4.3PL 2.90SCS -1.2DPR 2.2%DCE
PTA +2.42T +2.08UDC +.85FLC 81R 4/24
PTA +186FE -0.6FI 2.1%SCE CM\$ +716
A1/A2 • AB
•Due to calve late July for a Milking Yearling!
S: Farnear Delta-Lambda-ET
Maternal sister to Deanna:
Duckett Tstruck Hannah-ET VG-88
•All-WI Milking Yearling 2023

2nd through 12th Dams:

S-S-I Doc Have Not 8784-ET EX-96 DOM
4-05 2x 320d 35,670 3.9 1404 3.1 1094
Life: 1204d 123,140 3.8 4692 3.1 3784
•Res. All-American 4 Year Old 2022
Fly-Higher Jedi Havenot-ET VG-87-5Y-CAN
3-05 3x 365d 31,495 3.2 994 3.2 1000
Cookiecutter Masy Hashes VG-85 VG-MS
3-11 3x 365d 39,630 3.6 1436 3.1 1209
Cookiecutter Mom Halo-ET VG-88 EX-MS DOM
Cookiecutter Gld Holler-ET VG-88 DOM
Ms Kings-Rnsm Champ Haley-ET EX-90 GMD DOM
Regancrest-JDV Hanna-ET EX-90 GMD DOM
Long-Haven Rudolph Dee-ET 2E-90 GMD DOM
Regancrest Elton Disrael-ET VG-88 GMD DOM
Snow-N Denises Dellia EX-95 2E GMD DOM
Snow-N Dorys Denise EX-90 2E GMD DOM

19B

FOUR #1 IVF EMBRYOS

• (4) #1 reverse sorted embryos
Domestic only • Location: Trans Ova, MD

Maternal brothers to Deanna:
Duckett Diesel-ET 7H016954
GTPI +2874 +1780M +79F +67P +2.59T
Duckett Pfct Has It All-ET 7H016295
GTPI +2868 +1753M +73F +59P +2.85T

20

Derek Lease
310 East Thomas St.
Union Bridge, MD 21791
443.487.7426 • dvl323@aol.com

FIRST CHOICE FEMALE

Three (3) heifer calves born March, 2024

Terms: 100% due at purchase

PA on calves:
GTPI +2894
+733M +77F -0.4DPR +2.93T +2.42UDC
•Genomic results will be available at sale

Maternal sisters to Have Love:

S-S-I Aztec Have Me-ET VG-88
2-10 2x 305d 28,549 3.6 1027 3.8 1073
Ms Have A Feeling-ET VG-87 VG-MS 2y
Ms Have No Doubt-ET VG-86 VG-MS 2y
Ms Have You Heard-ET VG-86-2Y-CAN
2-03 2x 365d 29,002 3.9 1116 3.5 1012
Ernest-Anthony Hav 36306-ET VG-85-2Y-CAN



Ernest-Anthony Have Love-ET
Dam of Lot 20

Siemers RZ Pazzle 34954-ET

3218556317 *TR *TP *TC *TY *TV
PTA +547M +95F +48P 83R 4/24
PTA +3.17T +2.73UDC +1.96FLC GTPI +3044

Ernest-Anthony Have Love-ET

3243347475 *TR *TP *TC T* L*TD
GTPI +2749 A1/A1 • BB
PTA +918M +.08% +59F +.08% +52P 82R 4/24
PTA +556NM +2.5PL 2.96SCS -.7DPR 2.1%DCE
PTA +2.69T +2.11UDC +1.36FLC 81R 4/24
•Will be classified in June
S: S-S-I PR Renegade-ET

Have Love's brothers in A.I.:

Ernest-Anthony-I Have Too *RC 733HO07
Mr ErnestAnthony Havenofear 200HO12529



S-S-I Doc Have Not 8783-ET "EX-92 MS:93"
Nom. All-American Milking Yearling 2019
Granddam of Lot 20

2nd through 12th Dams:

S-S-I Doc Have Not 8783-ET EX-92 DOM
PTA +3.20T +2.39UDC +.98FLC 86R 4/24
3-05 2x 365d 37,964 4.7 1775 3.5 1311*
•Nom. All-American Milking Yearling 2019
Fly-Higher Jedi Havenot-ET VG-87-5Y-CAN
3-05 3x 365d 31,495 3.2 994 3.2 1000
Cookiecutter Masy Hashes VG-85 VG-MS
3-11 3x 365d 39,630 3.6 1436 3.1 1209
Cookiecutter Mom Halo-ET VG-88 EX-MS DOM
Cookiecutter Gld Holler-ET VG-88 DOM
Ms Kings-Rnsm Champ Haley-ET EX-90 GMD DOM
Regancrest-JDV Hanna-ET EX-90 GMD DOM
Long-Haven Rudolph Dee-ET 2E-90 GMD DOM
Regancrest Elton Disrael-ET VG-88 GMD DOM
Snow-N Denises Dellia EX-95 2E GMD DOM
Snow-N Dorys Denise EX-90 2E GMD DOM

21

Coldsprings Farms
3901B Hawks Hill Rd., New Windsor, MD 21776
410.984.0472 Matt Hoff • 410.984.2225 Mike Smith
coldspringsfarms@outlook.com

IVF SESSION FROM 12694

Buyer is purchasing rights to control the next IVF session(s). Buyer is guaranteed IVF sessions until a minimum of 8 #1 or #2 IVF embryos are produced. Embryo grades are determined at the time of transfer if fresh embryos or at time of freezing if freezing is requested by buyer. Buyer keeps all resulting embryos from these controlled IVF sessions. Buyer is responsible for all costs of the aspiration and mating sire decisions. Terms: 100% due at purchase

Daughter of 12694:

Coldsprings Re 14700-Red-ET *PC

•#1 Red Polled heifer in the breed
•Selling in the National Convention Sale 6/26/24



Coldsprings Redeye 12694-ET *RC "VG-87"
Dam of Lot 21

Dam of IVF Session:

Coldsprings Redeye 12694-ET *RC

3231714275 Very Good-87 VVVVV 2-07 *RC *PC
GTPI +2772 A2/A2 • BB
PTA +1071M +.09% +68F +.03% +42P 83R 4/24
PTA +658NM +3.8PL 2.89SCS -1.1DPR 1.9%DCE
PTA +2.89T +1.90UDC +1.45FLC 83R 4/24
1-10 3x 365d 33,570 4.0 1350 3.4 1133
•Due back the end of July
S: Vogue Redeye P-Red *PC

Daughter of 12694:

Coldsprings Cirrus 14074-ET *RC *PP

•#1 *PP *RC heifer in the breed
•IVF session sold for \$20,000 Fun in the Sun 2024
Son of 12694:
Coldsprings Kaboom-PP 9869 200HO13048
GTPI +2742 +2.92T +2.41UDC +1.27FLC 4/24



2nd through 12th Dams:

Coldsprings Rapid 11392-ET GTPI +2850
Coldsprings Delta 6914 VG-86 EX-MS
2-10 3x 363d 33,830 4.2 1431 3.3 1118
Coldsprings Krunch 5834-ET GP-81
3-00 3x 357d 33,380 3.4 1131 3.2 1056
Coldsprings Planet 3818 VG-88 DOM
6-06 3x 365d 43,580 4.0 1727 3.3 1422
Coldsprings Buckeye 2435 VG-85 EX-MS
3-10 3x 365d 33,570 3.6 1223 3.1 1054
Coldsprings Durham 4991-ET EX-90 2E
5-04 2x 365d 40,010 4.0 1589 3.1 1233
Coldsprings Chesapeake Erma VG-88
Coldsprings B-Star Nolo-ET EX-90 GMD
Coldsprings Tradition Nova 2E-93 GMD DOM
Kit-Way Coldsprings Jaki-Twin 2E-92 GMD DOM
Gaydawn Rebel Cindy VG-89 GMD DOM

22

Coldsprings Farms
3901B Hawks Hill Rd., New Windsor, MD 21776
410.984.0472 Matt Hoff • 410.984.2225 Mike Smith
coldspringsfarms@outlook.com

IVF SESSION FROM 14463

Buyer is purchasing rights to control the next IVF session(s). Buyer is guaranteed IVF sessions until a minimum of 8 #1 or #2 IVF embryos are produced. Embryo grades are determined at the time of transfer if fresh embryos or at time of freezing if freezing is requested by buyer. Buyer keeps all resulting embryos from these controlled IVF sessions. Buyer is responsible for all costs of the aspiration and mating sire decisions. Terms: 100% due at purchase



Coldsprings Bedroc 13262-ET "VG-85 VG-MS"
Granddam of Lot 22

Dam of IVF Session:

Coldsprings Easton 14463-ET *PC

3269046438 Born November 26, 2023
*TR *PC *TC *TL *TD
GTPI +3037 A2/A2 • BB
PTA +1595M +.11% +93F +.04% +62P 79R 4/24
PTA +1015NM +5.0PL 2.72SCS -2.1DPR 2.1%DCE
PTA +2.68T +2.46UDC +1.07FLC 77R 4/24
PTA +281FE -1.2FI 1.9%SCE CM\$ +1028
S: Pine-Tree Easton-ET

Maternal brother to Bedroc 13262:

Coldsprings Karma-PP-ET 7H017101
GTPI +2875 +906M +60F +44P +2.58T 4/24

2nd through 17th Dams:

Coldsprings Bedroc 13262-ET VG-85 VG-MS
GTPI +2758 A2/A2 • BB
1-09 3x 159d 14,496 3.6 523 3.2 464"RIP
Coldsprings Luster-P 11957 EX-90 EX-MS
1-09 3x 365d 30,710 4.5 1393 3.4 1057
Coldsprings House 10757 VG-85 VG-MS
2-10 3x 365d 34,550 3.6 1247 3.2 1117
ZBW Damaris Senorita-ET GP-80
4-03 3x 361d 35,180 5.0 1751 3.0 1058
Josey-LLC Uno Silky-ET VG-86 VG-MS
Des-Y-Gen Planet Silk-ET *RC EX-90 10*
2-02 2x 365d 29,990 4.5 1351 3.0 904
Gen-I-Beq Bolton Silence-ETS *RC VG-85 2*
2-04 2x 365d 30,002 4.6 1391 3.6 1069
Gen-I-Beq Goldwyn Secret-ET *RC VG-87 4*
5-05 2x 365d 30,573 4.5 1389 3.4 1038
•Holstein Int'l Red Impact Cow of the Year 2011
Gen-I-Beq Durham Sherry VG-87 7*
5-02 2x 365d 40,036 3.9 1574 3.2 1268
Glen Drummond Splendor VG-86 36*
4-10 2x 314d 26,510 4.2 1124 3.2 840
Glen Drummond Aero Flower VG-88 18*
2-03 2x 326d 25,622 4.0 1032 3.4 882
Glen Drummond Shower-ET EX-CAN 13*
4-10 2x 365d 28,583 4.8 1380 3.6 1016
Glen Drummond S C Jo Beth EX-2E-CAN 7*
Glen Drummond Matt Beth VG-85 4*
Glen Drummond Marquis Beth VG-CAN
Ferglynn Rag Apple Bertha VG-CAN 3*

23

Kings-Ransom Farm LLC
311 King Rd.
Schuylerville, NY 12871-2013
518.791.2876 • john.king@kingbrothersdairy.com

FOUR IVF EMBRYOS

• (3) #1 and (1) #2 IVF embryos from sexed semen
Domestic only • Location: Boviteq

Maternal sisters to Josephine:

Kingway Windbrook Jazz EX-95-2E-CAN 3*
5-00 2x 365d 33,583 5.4 1812 3.7 1241
•Res. All-Ontario 4 Year Old 2017
Knonaudale Mudpie-ET EX-94 2E
4-08 2x 362d 34,318 4.5 1580 3.4 1151
•Nom. All-American Aged Cow 2018
•Res. All-American Jr. 3 Year Old 2015
•HM All-Canadian Jr. 3 Year Old 2015
Knonaudale Muddy-ET EX-94-4E-CAN 8*
7-11 2x 365d 39,169 4.4 1724 3.4 1318
•Res. All-Ontario Mature Cow 2018

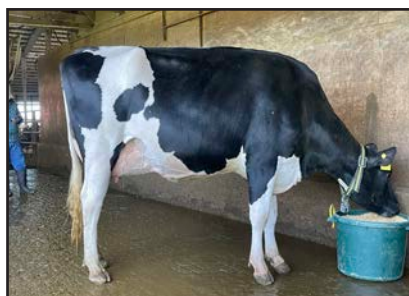

Kingway Josephine-ET "VG-86 VG-MS"
Dam of Lot 23

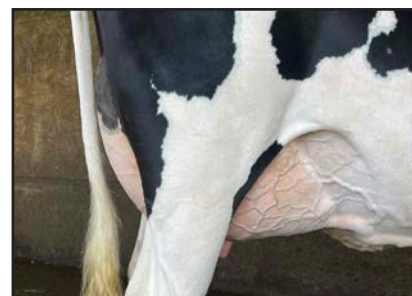

Stantons Chief-ET

3129015989 *TC *TY *TV *TL *TD
PTA +793M +6F +19P 99R 4/24
PTA +2.08T +2.18UDC +.20FLC GTPI +2243

Kingway Josephine-ET

CAN13943494 Very Good-86 VVVVV 2-03
1-11 3x 140d 14,730 4.0 596 3.1 461"RIP
•Sold for \$32,500 Hodglynn Sale 2022
•due in December with 2nd calf
S: Farnear Delta-Lambda-ET

Full sister to Josephine:

Ms Kingway Uncle Jimmy-ET VG-88
•sold for \$37,000 in 2024

Same Cow Family:

Kingway Unix Jacqueline
•Int. Champion Swiss Expo 2024

2nd through 7th Dams:

Knonaudale Jasmine-ET EX-96-4E-CAN 14*
8-02 2x 365d 33,603 4.9 1645 3.4 1144
Life: 6 lact. 170,596 4.5 7756 3.5 6056
•Res. All-Can. Longtime Production Cow 2017
•Grand Champion Autumn Opportunity 2017
•HM All-Ontario Mature Cow 2015
Knonaudale Elsy-ET EX-92 2E 7*
3-09 2x 365d 34,350 3.3 1118 3.2 1112
•2nd Sr 2 Yr Old Maxville Spring Show 2007
Knonaudale Anna-ET VG-88-5Y-CAN 4*
7-00 2x 365d 30,864 4.3 1329 3.4 1053
Knonaudale Toodie GP-83-2Y-CAN 4*
3-09 2x 339d 29,310 3.8 1105 3.4 994
Life: 8 lact 194,510 3.7 7216 3.3 6490
Knonaudale Perpetua VG-87-5Y-CAN 6*
6-02 2x 365d 32,079 3.9 1243 3.3 1045
Knonaudale Liz VG-88-6Y-CAN 5*

24

D-N-R Holsteins and Klindedell Farms
610 S. Ramona Rd., Myerstown, PA 17067
717.454.8856 Daniel Hurst
717.644.1306 • j.kline44@yahoo.com

BUYER'S CHOICE of TWO FEMALES

Terms: 100% due at purchase

A) MS BLOOMS BULLSEYE BOMB-ET

840 3272939791 99%RHA-I H.N. 2083
Born December 6, 2023 *TR *TC *TL *TD
GPTA +3.32T +2.40UDC +.98FLC 78R 4/24
A2/A2 • AB
S: MB-Luckylady Bullseye-ET

B) MS ALLIGATOR BLAKE-ET

840 3278639528 99%RHA-I H.N. 1400
Born March 2, 2024
GPTA +2.94T +2.36UDC +1.01FLC 81R 6/24
A2/A2 • AB
S: Stantons Alligator-ET



Blexys King Doc Bloom-ET "VG-88 EX-MS"
Dam of Lots 24 & 25



MB-Luckylady Bullseye-ET

3234629819 *TR *TP *TE *TC *TV *TL *TY *TD
PTA +912M +58F +27P +3.22T GTPI +2518 4/24

Stantons Alligator-ET

3128769279 VG-85 *TR *TP *TY *TV *TL *TD
PTA +1146M +45F +31P +2.52T GTPI +2523 4/24

Blexys King Doc Bloom-ET

3205758155 Very Good-88 EX-MS 3-00 *TR
GPTA +2.92T +2.01UDC +1.42FLC 85R 4/24
2-07 2x 275d 25,963 4.3 1114 3.1 806"
•Due back in July for the 2024 fall shows!
S: Woodcrest King Doc

Full sister to Bloom:

Blexys Kngdoc Brilliant-ET VG-87

•Nom. All-American Winter Yearling 2022



Blexys Kngdoc Brilliant-ET "VG-87"
Nom. All-American Winter Yearling 2022
Full Sister to Dam of Lots 24 & 25



Rosiers Blexy Goldwyn-ET "EX-97 3E"
Supreme Champion World Dairy Expo 2017
Granddam of Lots 24 & 25

25

D-N-R Holsteins and Klindedell Farms
610 S. Ramona Rd., Myerstown, PA 17067
717.454.8856 Daniel Hurst
717.644.1306 • j.kline44@yahoo.com

FOUR #1 IVF EMBRYOS

- (2) #1 IVF embryos from sexed semen
S: MB-Luckylady Eye Candy-ET
- (1) #1 IVF embryos from sexed semen
S: Farnear Architect-ET *RC
- (1) #1 IVF reverse sorted embryo
S: Stantons Alligator-ET
Domestic only • Location: Trans Ova, MD

Maternal sisters to Bloom:

Blexys Chief Bloody Mary-ET VG-89

•All-American Milking Yearling 2023
•1st Milking Yearling International Show 2023

Ms Sid Blexy-ET EX-94 MS:96

•HHM All-American Jr. 3 Year Old 2020
•Grand Champion Mideast Fall National 2021

Ms Blexys Bounty-ET EX-92 2E

4-09 3x 365d 40,260 4.4 1756 2.9 1171

Blexys Crush Budweiser-ET EX-91

•Unanimous All-American Winter Yearling 2020
•All-American Winter Calf 2019

MB-Luckylady Eye Candy-ET

3234629820 *TR *TP *TE *TC *TY
PTA +368M +45F +26P +3.17T GTPI +2536 4/24

Farnear Architect-ET *RC

3214251590 *RC *TC *TY *TV *TL *TD
PTA +292M +3F +13P +3.83T GTPI +2355 4/24

Stantons Alligator-ET

3128769279 VG-85 *TR *TP *TY *TV *TL *TD
PTA +1146M +45F +31P +2.52T GTPI +2523 4/24

Blexys King Doc Bloom-ET

3205758155 Very Good-88 EX-MS 3-00 *TR
GPTA +2.92T +2.01UDC +1.42FLC 85R 4/24
2-07 2x 275d 25,963 4.3 1114 3.1 806"
•Due back in July for the 2024 fall shows!
S: Woodcrest King Doc

Full sister to Bloom:

Blexys Kngdoc Brilliant-ET VG-87

•Nom. All-American Winter Yearling 2022

2nd through 7th Dams:

Rosiers Blexy Goldwyn-ET EX-97 3E 1*

8-10 2x 365d 47,660 3.9 1856 3.0 1442
Life: 2104d 216,970 4.2 9155 3.1 6771

•All-American Aged Cow 2017

•All-Canadian Mature Cow 2017

•Supreme Champion World Dairy Expo 2017

•Grand Champion International Show 2017

•1st Mature Cow Royal Winter Fair 2017

Rosiers Beyonce Dundee-ET EX-90-CAN 2*

3-09 2x 365d 27,853 4.2 1160 3.4 941

Rosiers Burka Triumphant EX-90-CAN 7*

6-08 2x 365d 29,681 4.7 1409 3.3 994

Life: 4 lact. 127,082 4.8 6116 3.5 4484

Rosiers Burdy Vision VG-87-3Y-CAN 9*

6-07 2x 365d 26,718 4.9 1310 3.4 910

Life: 6 lact. 141,145 4.9 6938 3.4 4846

Rosiers Branda Prelude VG-88-CAN 2*

10-1 2x 365d 24,980 4.5 1133 3.3 825

Life: 8 lact. 174,997 4.2 7399 3.3 5772

Rosiers Bernet Persistent EX-4E-CAN 12*

7-08 2x 305d 26,468 3.3 886 3.3 871

Life: 9 lact. 220,367 3.4 7458 2.8 6239

26

Mikelholm Holsteins
6321 East Bethany Leroy Rd.
Stafford, NY 14143
585.356.5551 • jlmikel58@gmail.com



Mikelholm Solomon Robin-ET "EX-92"
Dam of Lot 26

FIVE #1 IVF EMBRYOS

- (5) #1 IVF embryos from sexed semen
Domestic only • Location: Mikelholm



Mikelholm Windbrook Rory-ET "EX-92"
Nom. Jr. All-American Jr. 3 Year old 2016
Granddam of Lot 26

2nd through 18th Dams:

Mikelholm Windbrook Rory-ET EX-92
3-03 2x 365d 51,600 4.0 2074 2.6 1331
•Nom. Jr. All-American Jr. 3 Year Old 2016
Oakfield Atwood Rikki-ET EX-91
3-04 2x 365d 28,330 3.6 1024 2.9 810
Castleholm Dund Rhapsody-ET EX-90 EX-MS
2-01 2x 365d 28,850 3.0 859 2.8 803
Astrahoe Stormatic Radiant EX-91 2E GMD
5-02 3x 365d 49,847 4.2 2089 2.9 1437
Astrahoe LJ Rosa Rebel-ET EX-92 2E
7-05 2x 365d 48,580 4.2 2021 3.0 1468
Pinehurst Royal Rosa-ET EX-91 2E
3-10 3x 365d 41,400 3.3 1358 3.0 1223
Pinehurst Roulade EX-92 EEEEE 2E
5-00 3x 365d 35,130 3.6 1271 3.2 1115
Pinehurst Sweet Cleo EX-90
6-00 3x 365d 40,380 4.4 1776 3.2 1305
Pinehurst Sweet Freedom EX-90 EX-MS
Pinehurst Sweet Delite EX-91 3E GMD
Pinehurst Rapture EX-96 4E GMD
Pinehurst Fragrance EX-90 2E
Hayssen Fond Ariel EX-90 2E
Hayssen D V Audrey EX-90 2E
Whirlhill Q Rag Apple Ariel EX-92
Arlite Posch EX-92 GMD
Audrey Posch EX-93 GMD

MB-Luckylady Eye Candy-ET

3234629820 *TR*TP*TE*TC*TY
PTA +368M +45F +26P 82R 4/24
PTA +3.17T +2.59UDC +1.35FLC GTPI +2536

Mikelholm Solomon Robin-ET

3126434348 Excellent-92 EEEVE 4-01 *TR
2-01 2x 365d 30,260 5.3 1612 3.1 952
3-07 2x 347d 30,820 4.9 1497 3.2 972
•HM Grand Champion WNY Summer Show 2024
•19th Generation Excellent
S: Walnutlawn Solomon-ET

27

Arbaughs Flowing Springs, Inc.
148 N. Pipe Creek Rd., Union Bridge, MD 21791
410.984.0336 Steve
arbaughflowing@gmail.com



Loyalyn Goldwyn June "EX-97 7E"
Res. All-Canadian Longtime Production Cow 2023
Fourth Dam of Lot 27

FIVE #1 IVF EMBRYOS

- (5) #1 IVF embryos from sexed semen
Domestic only • Location: Farm

MB-Luckylady Eye Candy-ET

3234629820 *TR*TP*TE*TC*TY
PTA +368M +45F +26P 82R 4/24
PTA +3.17T +2.59UDC +1.35FLC GTPI +2536

Blue-Gene Jacoby January

3209822026 Excellent-90 VEEVE 3-09
2-03 2x 365d 25,710 3.7 957 2.9 746
S: Cycle Doorman Jacoby-ET

2nd through 7th Dams:

Blue-Gene Sid Sona-ET EX-93 EEEEE
5-01 2x 365d 33,780 4.3 1459 3.2 1091
Life: 1257d 105,470 4.5 4773 3.3 3486
Pierstein Windbrook Juniper-ET EX-90
5-01 2x 340d 36,340 4.1 1483 3.2 1145
Life: 1238d 103,550 4.6 4791 3.3 3444
Loyalyn Goldwyn June EX-97-7E-CAN 5*
14-0 2x 365d 40,479 4.7 1907 3.3 1343
Life: 8 lact. 325,886 4.7 15170 3.6 11649
•Res. All-Canadian Longtime Production Cow 2023
•Nom. All-American Lft. Production Cow 2023
•1st Lft. Production Cow Royal Winter Fair 2023
•HM All-American Lifetime Production Cow 2021
•Res. All-Canadian Longtime Production Cow '21
•Holstein Canada Cow of the Year 2019
•Grand Champion Supreme Laitier 2018
•Res. All-American 150,000 lb. Cow 2018
Loyalyn Allen April EX-92-3E-CAN 4*
2-01 2x 365d 20,818 3.8 794 3.0 626
Loyalyn Rudolph Julianna VG-87-5Y-CAN
Loyalyn Lindy Wilhemina VG-86-3Y-CAN

28

Jonathan & Alicia Lamb
6880 Albion Rd., Oakfield, NY 14125-9452
585.704.2501 Jonathan • 585.993.8026 Alicia
518.353.2602 Jamie Black
aliciacymb@gmail.com

FOUR #1 IVF EMBRYOS

- (4) #1 IVF embryos from sexed semen
Domestic only • Location: Trans Ova, MD



Oakfield Addictio Emoji-Red "EX-94 2E"
Res. All-American R&W Production Cow 2023
Dam of Lot 28

Farnear Architect-ET *RC

3214251590 *RC *TE *TC *TY *TV
PTA +292M +3F +13P 82R 4/24
PTA +3.83T +3.24UDC +2.01FLC GTPI +2355

Oakfield Addictio Emoji-Red

3134444635 Excellent-94 EEEEE 2E *CD
5-01 2x 365d 44,470 4.1 1834 3.3 1470
4-00 3x 310d 35,450 4.5 1598 3.6 1288
Life: 1796d 176,560 4.4 7760 3.6 6282
•Res. All-American R&W Production Cow 2023
•1st Lifetime Production Cow & Res. Sr. Champion
All-American R&W Show 2023
•2nd Production Cow International R&W 2023
•2nd Aged Cow Northeast Spring Nat'l R&W 2022
•Nom. All-American R&W 5 Year Old 2021
•1st 5 Yr Old & Grand Mideast Fall Nat'l R&W '21
•1st 5 Yr Old & Res. Gr. Northeast Spr. R&W 2021
•HHM All-American R&W 4 Year Old 2020
•1st 4 Yr Old & Res. Grand NY State R&W 2020
•1st 4 Year Old New England Summer Show 2020
•2nd 4 Yr Old North American Open R&W 2020
•HM All-American R&W Jr. 3 Year Old 2019
•1st Jr. 3 & Int. Champ. All-American R&W 2019
•1st Jr. 2 Yr Old HM Int. Ch. Big E R&W Sh. 2018
S: Mr Ansly Addiction-P-Red-ET

2nd through 10th Dams:

Oakfield Absol Emma-Red-ET

Maternal sisters to Emma:

Oakfield Extreme-Red-ET EX-91

Oakfield Euphoria-Red-ET EX-90 2E

Oakfield Advent Enya-Red-ET EX-90

Krull SS Ember-ET EX-94 2E

2-00 3x 305d 20,880 4.0 830 3.1 657

Krull Encore Ethel EX-90 EX-MS

2-01 2x 365d 21,940 3.9 845 3.0 663

Krull Skychief Easter-ET EX-90 EX-MS

5-05 2x 365d 36,230 4.2 1532 3.0 1082

Krull Broker Elegance EX-96 3E GMD DOM

5-07 2x 365d 40,950 3.7 1522 3.3 1350

Life: 2356d 183,710 3.7 6878 3.4 6267

•HM All-American Aged Cow 1999 & 2000

•HM All-Canadian Mature Cow 1999

Krull Starbuck Excellency EX-90 GMD DOM

3-03 2x 365d 27,140 3.5 937 3.4 930

Krull TT Excellency EX-90 EX-MS DOM

3-02 2x 363d 24,319 3.5 862 3.4 829

Krull Boot Mark Excellency EX-92 2E GMD

6-06 2x 365d 27,410 3.8 1040 3.1 868

Life: 3026d 201,440 3.5 7105 3.0 4634

Krull Kingstead Excellency EX-92 4E GMD

Life: 3364d 179,790 3.6 6436

29

Heart & Soul Farm
1070 Ranck Rd.
Millmont, PA 17845-9062
570.713.4567 • heartsoulboop@gmail.com

BUYER'S CHOICE of TWO FEMALES

Terms: 100% due at purchase

Two (2) heifer calves born March, 2024

Maternal sisters to choice:

Floydholm Mc Emoji-ET EX-95 EEEEE

•All-American & All-Canadian Jr. 3 Yr Old 2019

•1st Jr. 3 Yr Old & Int. Champ. Int'l Show 2019

Emoji's daughter:

Ms Thunderstorm Eternity-ET VG-89

•Res. All-American Winter Yrlg. 2022

•Res. All-Canadian Winter Yrlg. 2022

Floydholm Kdoc Egypt-ET VG-89

•HM. Jr. All-American Winter Yrlg. 2022

•HM Jr. All-American Sr. 2 Year Old 2023

Floydholm Gold Chip Evie-ET VG-85

•1st Summer Yrlg International Jr. Hol. Sh.2019

Floydholm Kdoc Ellarose-ET

•Res. Jr. All-American Winter Calf 2021



Floydholm Mc Emoji-ET "EX-95"

All-American & All-Canadian Jr. 3 Year Old 2019
Maternal Sister to Lot 29



Floydholm Kdoc Egypt-ET "VG-89"

HM Jr. All-American Sr. 2 Year Old 2023
Maternal Sister to Lot 29

Blondin Thunder Storm

CAN110296922 VG
PTA -93M -33F -12P 97R 4/24
PTA +3.34T +2.37UDC +1.10FLC GTPI +1812

Budjon-JK Damion Eklipse-ET

142372537 Excellent-94 EEEEE 2E 6-00
3-04 2x 356d 28,067 3.7 1026 3.2 888*
5-05 2x 365d 23,390 3.9 910 3.0 694
2-03 2x 305d 20,150 3.7 736 3.0 598
•1st Sr. 3 Year Old, Futurity Winner, Int. Champ.
and Res. Grand Champion, District 6 Show 2016
•Nom. Jr. All-American Sr. 3 Year Old 2016
•Nom. Jr. All-American Sr. 2 Year Old 2015
S: Erbaces Damion

2nd through 9th Dams:

Rolling-Spring G Escence-ET EX-95 2E

5-06 2x 365d 40,500 4.1 1646 3.2 1307

•4th generation AA nominee in milking form!

Budjon-JK Dur Esquisite-ET EX-92 GMD DOM

3-07 2x 365d 40,300 3.9 1555 3.2 1275

•Nom. All-American Sr. 2 Year Old 2006

Budjon-JK Encore Electra-ET 2E-95 GMD DOM

6-04 2x 365d 46,830 4.0 1866 3.0 1382

•Res. All-American Sr. 3 Year Old 2001

Krull Broker Elegance EX-96 3E GMD DOM

5-07 2x 365d 40,950 3.7 1522 3.3 1350

•HM All-American Aged Cow 1999 & 2000

•HM All-Canadian Mature Cow 1999

Krull Starbuck Excellency EX-90 GMD DOM

Krull TT Excellency EX-90 EX-MS DOM

Krull Boot Mark Excellency EX-92 2E GMD

Krull Kingstead Excellency EX-92 4E GMD

30

Jaycey Miller
309 Jasontown Rd.
Westminster, MD 21158
410.984.2715 Tanya • tjmill517@verizon.net

BUYER'S CHOICE of THREE FEMALES

Terms: 100% due at purchase

- A) **PHEASANT-ECHOS AVRIL-RED-ET**
840 3260121766 99%RHA-I H.N. 3186
Born December 2, 2022
S: Fairmont Archer-Red-ET
Bred 3/26/24 to
Siemers R Historic-Red-ET 733HO8
- B) **PHEASANT-ECHOS WRCH VACA-ET *RC**
840 3260121767 99%RHA-I *RC H.N. 3187
Born December 2, 2022
S: Golden-Oaks War Chant-ET *RC
Bred 3/01/24 to
Siemers R Historic-Red-ET 733HO8
- C) **PHEASANT-ECHOS W VANILLA-ET *RC**
840 3271791566 99%RHA-I *RC H.N. 3241
Born June 2, 2023
S: Golden-Oaks War Chant-ET *RC



Ms Avalanche Avon-Red-ET "EX-92 EX-MS"
Grand Champion Premier Nat'l Jr. R&W 2021 & 2023
Dam of Lot 30

Fairmont Archer-Red-ET
3209086448 *TC *TY *TV *TL *TD
PTA -691M -35F -22P +3.39T GTPI +1896 4/24

Golden-Oaks War Chant-ET
3209185755 *RC *TE *TC *TY *TV
PTA -815M +3F -9P +3.38T GTPI +2062 4/24

Ms Avalanche Avon-Red-ET
144403927 Excellent-92 EEEVE 5-08
5-00 2x 365d 34,770 3.9 1369 3.2 1117
3-07 2x 365d 32,630 3.7 1192 3.2 1044
Life: 1256d 108,930 3.8 4156 3.2 3449
•1st 5 Yr Old & Grand Champion
Premier National Jr. R&W Show 2023
•Nom. Jr. All-American R& Sr. 3 Year Old 2021
•1st Sr. 3 Yr Old, Int. & Grand Champion,
Premier National Jr. R&W Show 2021
•1st Sr. 3, Int. & Res. Grand PA All-American R&W '21
S: Dymentholm Mr App Avalanche-Tw *RC

2nd through 7th Dams:

Greenlea Ad Avery-Red-ET EX-90
3-02 2x 365d 30,630 4.7 1453 3.4 1035
•Res. All-American R&W Winter Calf 2016
•Res. All-American R&W Winter Yrlg. 2017

Tri-Vision Amelia-Red-ET EX-90 2E
4-08 3x 365d 37,290 4.0 1482 3.3 1214
Life: 1145d 101,450 4.1 4160 3.3 3396

Jauquet-Lang SS Amber-ET *RC EX-91
2-05 2x 365d 30,270 3.9 1190 3.2 954
Life: 1783d 126,620 3.4 4360 3.2 4044

BKB Amanda-ET EX-92 GMD DOM
4-03 3x 365d 41,480 5.0 2082 3.3 1357
Life: 1360d 104,750 4.8 5075 3.5 3671

Shoremars S Alicia-ET EX-97 3E 13*
8-11 2x 365d 38,250 4.3 1650 3.3 1270
Life: 2102d 185,002 4.2 7731 3.4 6288
•HHM All-American 125,000 lb. Cow 2005
•Res. All-American 125,000 lb. Cow 2004
•HHM All-American Aged Cow 2002
•All-American & All-Canadian 5 Year Old 2000

C Aitkenbrae Starbuck Ada EX-94 2E DOM 4*
5-06 2x 356d 30,060 3.5 1043 3.5 1049
Life: 1955d 137,740 3.4 4747 3.4 4649
•All-American 3 Year Old 1990
•All-American Produce of Dam 2000 & 2001
•Res. All-Time All-American 3 Year Old 2003

31

Duncan & Courtney Bailey
Stone Oak Genetics
564 Reservoir Rd., Valley Falls, NY 12185
585.689.1161 • stoneoak.gen@gmail.com

BUYER'S CHOICE of TWO FEMALES

Terms: 100% due at purchase

- A) **SO-GEN ARCHITECT LITT UP *RC**
840 3234660850 99%RHA-I *RC H.N. 116
Born March 3, 2024
S: Farnear Architect-ET *RC
- B) **SO-GEN MOOVIN LIZZO-ET *RC**
840 3235660849 99%RHA-I *RC H.N. 115
Born March 2, 2024
S: Lindenright Moovin-ET *RC

Maternal sister to Litt Up & Lizzo:

So-Gen Warrior Lainey-Red

- 1st Spring Yrlg. NE Spring All Breeds Hol. Sh.2024
- 1st Spring Yrlg. NE Spring All Breeds R&W 2024



ZBW M Unst Listen Up-Red-ET "EX-91 EX-MS"
Dam of Lot 31

Farnear Architect-ET *RC
3214251590 *RC *TE *TC *TY *TV
PTA +292M +3F +13P +3.83T GTPI +2355 4/24

Lindenright Moovin-ET *RC
CAN12873743 *RC *TC *TY *TV *TL *TD
PTA -858M -30F -15P +3.16T GTPI +1780 4/24

ZBW M Unst Listen Up-Red-ET
3141544442 Excellent-91 EEEEE 4-02
3-00 2x 320d 30,610 3.5 1078 3.5 1062
2-00 2x 284d 21,810 3.3 712 3.1 669
•2nd Jr. 3 Yr Old NY State R&W Show 2023
•2nd Jr. 2 Yr Old NE All-Breeds Spring R&W 2022
•will be re-scored prior to sale
S: Riverdown Unstobull-Red



ZBW-Ziems Listentome-Red-ET "EX-94 2E"
Grand Champion NY Spring R&W Jr. Show 2024
Granddam of Lot 31

2nd through 12th Dams:

ZBW-Ziems Listentome-Red-ET EX-94 2E
4-03 2x 365d 37,435 4.6 1712 3.3 1244"
•Grand Champion NY Spring R&W Jr. Sh. 2024
•1st 125,000 lb. Cow Int'l Jr. R&W Show 2022
•Unanimous Jr. All-American R&W 2020-21-22-23
•Jr. All-American R&W Milking Yearling 2017

Ziems Reality Lol-Red EX-92 EX-MS
3-03 2x 365d 29,450 4.2 1246 3.1 905
•HM All-American R&W Jr. 3 Year Old 2014

Gloryland-CK Linda-Red-ET EX-92
Gloryland Lanita Rae EX-91
Gloryland Lana Rae EX-94 2E DOM 1*
Scientific Liza Rae-ET EX-90
Hanoverhill Tony Rae EX-96 3E GMD DOM 5*
C Hanoverhill TT Roxette-ET 2E-94 GMD DOM
Next 3 dams all EX including "Roxy" EX-97

32

Lowell Martin
12033 Christy Ave., Smithsburg, MD 21783
301.491.3154
lowell@triplehillsires.com

FIVE #1 IVF EMBRYOS

- (5) #1 IVF embryos from sexed semen
Domestic only • Location: Trans Ova, MD



Luck-E Linjet Amisha-ET "EX-94 2E"
Third Dam of Lot 32

Siemers Cway Pace 36945-ET
3243347889 *TR *TP *TC *TV *TL *TY *TE
PTA +664M +127F +69P 82R 4/24
PTA +2.41T +2.04UDC +1.37FLC GTPI +3148

Luck-E Hanans Amisha-Tw
3239496585 Very Good-86 VVVVV 2-02
1-08 2x 216d 17,241 5.2 897 3.5 603"RIP
A2/A2 • BB
S: Siemers Exc Hanans 31753-ET

2nd through 10th Dams:

Luck-E Ladd Albatraz-ET *RC EX-90 2E
4-07 2x 358d 32,250 4.7 1501 3.5 1113
Life: 1411d 119,130 4.5 5374 3.4 4060

Luck-E Linjet Amisha-ET EX-94 2E
6-11 2x 365d 34,730 3.8 1328 3.1 1093
Life: 2124d 175,340 3.8 6707 3.2 5548

Golfing Talent Amaze-ET EX-92
3-11 2x 365d 30,700 4.0 1220 3.3 1006

Luck-E Blitz Alabama-ET EX-90 2E
7-04 2x 365d 41,350 3.6 1477 3.2 1305
Life: 2249d 200,920 3.9 7774 3.2 6333

Luck-E Skychief Arizona-ET EX-90 GMD DOM
5-01 2x 365d 56,280 5.1 2872 3.3 1855
Life: 1301d 125,490 5.2 6512 3.6 4465

Hart-Lyn Starbuck Ashley EX-94 2E GMD DOM
6-06 2x 365d 35,720 4.2 1504 3.4 1200
•Grand Champion Illinois State Show

Kachina Valiant Act-ET VG-86
7-05 2x 365d 23,450 4.4 1041 3.3 764

Dodeb Matt Actress EX-93 2E
3-00 3x 305d 27,110 4.2 1131
Life: 2348d 141,870 4.3 6058

Lamkinland B Matt Actress VG-85
•Res. Grand Champion Illinois State Show

33

Bryan Smith
7404 Sudlersville Rd.
Sudlersville, MD 21668
443.480.0977 • bryanbsmith83@gmail.com

BUYER'S CHOICE of THREE FEMALES

Terms: 100% due at purchase

- A) **MAR-DEL-VIEW MAX P ALORA-ET *RC**
840 3144511745 99%RHA-I H.N. 267
Born December 5, 2023 *RC *TC *TL *TD
S: Vogue Max-PP *RC
GPTA +3.05T +1.89UDC +2.22FLC 78R 4/24
- B) **MAR-DEL-VIEW (pending) -RED-ET**
840 3144511754 99%RHA-I
Born March , 2024
S: Vogue Max-PP *RC
- C) **MAR-DEL-VIEW (pending) -RED-ET**
840 3144511748 99%RHA-I
Born March , 2024
S: Blondin Alpha-ET *RC

Same Cow Family:

Gahm-Ozroyal Moov Alana-Red VG-87
•All-American R&W Milking Yearling 2023
Luck-E Acetylene-Red 744HO17076



Luck-E Moovin A-Star-Red-ET "VG-87 EX-MS"
Dam of Lot 33

Vogue Max-PP *RC
CAN40001224 *RC *PP *TC *TY *TV *TL
PTA +948M +52F +24P +3.09T GTPI +2501 4/24

Blondin Alpha-ET *RC
CAN120345248 *RC
PTA +501M +25F +11P +2.92T GTPI +2283 4/24

Luck-E Moovin A-Star-Red-ET
3239496549 Very Good-87 EX-MS 2-03
GPTA +3.01T +1.64UDC +1.94FLC 84R 4/24
1-11 2x 239d 17,286 4.1 711 3.2 551"
•2nd & 1st BU Milking Yrlg. Eastern Nat'l R&W 2023
•1st Fall Calf Eastern National R&W Show 2022
•1st Fall Calf, Junior Champion & Supreme Junior
Champion Delaware State Fair 2022
•1st Fall Calf MD State Fair 2022
•Sold for \$21,300 ~1st Impressions III 2023
•Due back in July as a 2nd calf Sr. 2 Year Old!
S: Lindenright Moovin-ET *RC

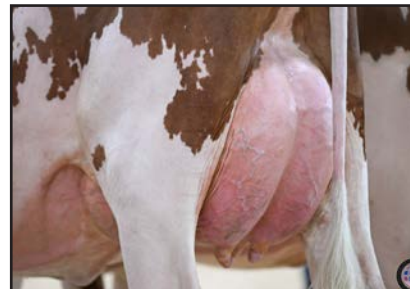

2nd through 9th Dams:

Luck-E Doc A-Mood-ET *RC EX-92 EEEEE
3-05 2x 365d 34,940 3.9 1366 3.5 1224

Luck-E McGucci Afro-Red-ET EX-94 2E
4-07 2x 365d 36,630 5.6 2055 3.5 1273
•1st Jr. 3 Yr Old Midwest Spring R&W Sh. 2018

Luck-E Advent Asia-ET *RC EX-94 3E
6-02 2x 365d 40,150 4.9 1984 3.1 1261
•Holstein Int'l People's Choice R&W '16 & '18

Luck-E Blitz Australia-ET VG-87 GMD DOM
2-02 2x 365d 37,990 4.0 1528 2.8 1060

Luck-E Skychief Arizona-ET EX-90 GMD DOM
5-01 2x 365d 56,280 5.1 2872 3.3 1855

Hart-Lyn Starbuck Ashley EX-94 2E GMD DOM
6-06 2x 365d 35,720 4.2 1504 3.4 1200

Kachina Valiant Act-ET VG-86
Dodeb Matt Actress EX-93 2E

34

Jimmy Harris
1901 Branch Rd.
Perkasie, PA 18944
215.534.9113 • qtgur19484@hotmail.com



M-Riverview Dream Rabbit-ET "EX-94 2E"
Dam of Lot 34

BUYER'S CHOICE of TWO FEMALES

Terms: 100% due at purchase

A) DARKHORSE DLAMB REBECCA-ET

840 3251679134 H.N. 646
Born December 6, 2022
Due 10/15/24 to Walnuttawn Sidekick
200HO10992 (sexed)

B) DARKHORSE RAPUNZELL-ET

840 3251679132 H.N. 644
Born December 6, 2022
Bred 4/25/24 to Walnuttawn Sidekick
200HO10992 (sexed)

Farneer Delta-Lambda-ET

3125993715 *TR *TP *TC *TY *TV *TL *TD
PTA +1317M +52F +47P 99R 4/24
PTA +2.81T +2.74UDC +1.11FLC GTPI +2818

M-Riverview Dream Rabbit-ET

73079111 Excellent-94 EEEEE 2E
7-01 2x 365d 38,870 4.8 1849 3.1 1218
4-10 2x 365d 37,210 4.3 1588 3.2 1184
6-01 2x 288d 34,730 4.2 1448 3.0 1047
2-11 2x 361d 29,050 4.4 1283 3.2 919
3-11 2x 305d 26,280 4.1 1089 3.3 880
1-10 2x 318d 24,370 4.4 1084 3.1 746
Life: 2070d 196,570 4.4 8641 3.2 6203
S: Heavenly Golden Dreams-ET

2nd through 6th Dams:

M-Riverview Shtl Raquel-ET EX-94 2E

4-09 2x 305d 29,780 3.7 1099 2.9 871
Life: 2065d 164,460 3.7 6062 3.0 4875
•Grand Champion Central PA Champ. Show 2015
•All-PA 5 Year Old 2014
•1st 5 Yr Old & Res. Sr. Ch. PA Fall Champ. 2014
•1st 5 Yr Old Eastern Fall National 2014

Elk-Lick Stormatic Rdel-ET VG-88

3-07 2x 305d 25,620 4.2 1076 3.1 797
Life: 3028d 222,480 3.7 8124 3.0 6576

Elk-Lick Ann Charles Ardel EX-94 3E DOM

4-05 2x 365d 33,160 4.0 1336 3.0 1007
Life: 2343d 156,760 4.1 6381 3.1 4892

•13 EX & 19 VG daughters to date

Elk-Lick Ann Star Arlene-Tw VG-85

6-01 2x 317d 19,330 3.3 635 3.0 584
Life: 2005d 100,550 3.6 3576 3.1 3137

Elk-Lick Ann Viking VG-86

8-01 2x 292d 22,960 3.6 833 2.7 630
Life: 2120d 122,710 3.6 4405 3.0 3680

35

Arbaugh's Flowing Springs, Inc.
148 N. Pipe Creek Rd., Union Bridge, MD 21791
410.984.0336 Steve
arbaughsfloing@gmail.com

FIRST CHOICE FEMALE

Two (2) female pregnancies sired by Tango due
December 1, 2024

One (1) female pregnancy sired by Historic due
December 1, 2024

Terms: 35% Down; Balance due @ 4 months



Arb-Flo-Spr Honeybun-Red-ET "EX-94"
Res. All-Canadian R&W Mature Cow 2023
Full Sister to Dam of Lot 35

Golden-Oaks Tango-Red

3209185764 EX-90 *TC *TY *TV *TL *TD
PTA -531M +28F -2P +4.04T GTPI +2181 4/24

Siemers R Historic-Red-ET

3243347755 VG-86
PTA +765M +41F +27P +2.96T GTPI +2612 4/24

Arb-Flo-Spr Aval Harvey-ET *RC

3146449035 Excellent-92 EEEEE 2E
4-11 2x 365d 30,660 4.0 1227 3.2 986
3-05 3x 365d 28,400 4.1 1162 3.3 945
2-00 2x 365d 26,780 4.2 1112 3.3 887
S: Dymentholm Mr App Avalanche-Tw *RC

Full sister to Harvey:

Arb-Flo-Spr Honeybun-Red-ET EX-94 EEEEE

3-06 2x 305d 26,860 4.5 1219 3.1 839
4-08 2x 288d 28,130 4.3 1216 3.2 905
•Res. All-Canadian R&W Mature Cow 2023
•Nom. All-American R&W 5 Year Old 2023
•HM Jr. All-American R&W 5 Year Old 2023
•1st 5 Yr Old & Res. Grand, WI Champ. R&W 2023
•2nd 5 Year Old Royal Winter Fair R&W 2023
•Res. Jr. All-American R&W 4 Year Old 2022
•Res. Grand Champion Int'l R&W Jr. Show 2022
•Jr. All-American Sr. 3 Year Old 2021
•HM All-American R&W Sr. 3 Year Old 2021

2nd through 7th Dams:

Winross Laddp Honey-Red-ET *PC EX-90 2E

5-08 2x 356d 25,960 4.6 1205 3.2 832

Oakfield Rea Holiday-Red-ET EX-92 2E

5-06 2x 365d 36,550 3.5 1284 3.5 1261

Miss Hazel Advent Holly-ET VG-87 EX-MS

2-03 2x 365d 23,080 4.5 1047 3.5 800

Quality-Ridge Stormi Hazel EX-96 2E

5-01 2x 365d 40,320 4.6 1844 3.0 1204"

Life: 2061d 184,130 4.3 7858 3.1 5696

•Nominated All-American 7 yrs in milking form!

•Unanimous All-American 5 Year Old 2008

•Unanimous All-American Jr. 3 Year Old 2006

Quality-Ridge SS Heidi EX-90 2E

5-06 2x 305d 24,290 3.7 908 3.2 780

Quality-Ridge Astre Hazel VG-88

2-11 2x 305d 25,900 3.6 925 3.3 867

36

Joe Martin
2928 Morgantown Rd.
Mohnton, PA 19540
717.360.9061 • joe@jhmartintransport.com

FIVE #1 IVF EMBRYOS

- (3) #1 IVF embryos from sexed semen
S: *Farnear Architect-ET *RC*
- (2) #1 IVF embryos from sexed semen
S: *Mr Danielle Devour-ET *RC*
Domestic only • Location: Trans Ova, MD

Full sister to Rancor:

OCD Jo Lionking-Red-ET VG-88
3-01 2x 320d 29,600 3.0 902 3.1 905*
•Nom. Jr. All-American R&W Fall Yearling 2020
•Nom. All-American R&W Prod. of Dam 2021
•Dam of Unanimous All-American R&W
Junior Best Three Females 2022
•Daughters & granddaughter were Unanimous
All-American R&W Junior Best Three 2023



OCD Jordy Rancor-Red-ET "EX-90 EX-MS"
Dam of Lot 36

Farnear Architect-ET *RC

3214251590 *RC *TE *TC *TY *TV
PTA +292M +3F +13P +3.83T GTPI +2355 4/24

Mr Danielle Devour-ET *RC

72713024 *RC *TP *TY *TV *TL *TD
PTA +502M +7F +3P +2.57T GTPI +2121 4/24

OCD Jordy Rancor-Red-ET

3134445468 Excellent-90 EEVVE 3-11
2-03 3x 305d 22,690 3.9 878 3.3 744
3-09 2x 305d 27,280 3.1 854 3.2 860
S: *Cycle McGucci Jordy-Red*



OCD Jo Lionking-Red-ET "VG-88"
Full Sister to Dam of Lot 36

2nd through 10th:

Rosedale Lucky-Rose-Red EX-94 EEEEE 2E
3-07 2x 365d 38,090 4.5 1716 3.1 1175
Life: 2133d 155,430 4.0 6245 3.2 4996
•Res. All-American R&W Aged Cow 2018
•HHM All-American R&W Aged Cow 2017
Rosedale Crown of Thorns-ET *RC EX-91 2E
Lavender Ruby Redrose-Red EX-96 4E
•Supreme Champion World Dairy Expo 2005
Northrose-I Lavender-ET *RC EX-90 5*
Rosedale Lea-Ann-ET *RC EX-93 2E GMD
Stookey Elm Park Blackrose-ET 3E-96 7* GMD DOM
•All-American & All-Canadian Jr. 3 Yr Old 1993
•All-American & All-Canadian Jr. 2 Yr Od 1992
Nandette TT Speckle-Red EX-93 DOM
•All-American R&W 1981 & 1983
Nandette Riley Nana-Red VG-87
Nandette Bootmaker Gale VG-89

37A

Diamond-Valley Dairy & Wenger Farms LLC
200 Krall Rd., Myerstown, PA 17067
717.376-5514 Jacob Kline
jacob.kline@wengers.com

FIVE #1 IVF EMBRYOS

- (5) #1 IVF embryos from sexed semen
Domestic only • Location: Trans Ova, MD
S: *Gillette Windbrook-ETS*



Idee Windbrook Lynzi-ET "EX-95 4E 3"**
Canadian Cow of the Year 2020
Full Sister to Lot 37A, Maternal Sister to Lot 37B

Gillette Windbrook-ETS

CAN7816429 EX-97 Extra *CD *TY *TV *TL *TD
PTA +14M +18F +8P +1.63T GTPI +2015 4/24

Golden-Oaks Master-ET

3139216917 *TR *TP *TC *TL *TD
PTA -15M +9F -4P +3.63T GTPI +1973 4/24

Idee Goldwyn Lucia-ET

CAN9930655 EX-92-5Y-CAN 4*
3-05 2x 365d 34,310 4.1 1422 3.2 1111
6-10 2x 365d 31,905 4.0 1261 3.9 924
5-02 2x 365d 28,640 4.2 1199 3.0 860
2-02 2x 359d 25,882 4.5 1162 3.4 880
Life: 4 lact. 145,283 4.2 6146 3.2 4680
•1st Sr. 3 Yr Old, Res. Int. & HM Grand Champion,
Atlantic Summer Show 2013
•2nd 4 Year Old Atlantic Spring Show 2014
S: *Braedale Goldwyn*

Windbrook sister to embryos:

Idee Windbrook Lynzi-ET EX-95-4E-CAN 4*
5-07 2x 365d 35,064 4.5 1576 3.2 1138
•Canadian Cow of the Year 2020
•Res. Grand Champion Canadian National 2021
•Supreme Champion Royal Winter Fair 2019
•All-Canadian 5 Year Old 2019
•All-Canadian Jr. 3 Year Old 2017

2nd through 11th Dams:

Idee Louis Luise-ET EX-94-2E-CAN 20*
3-04 2x 365d 32,564 4.0 1300 3.3 1068
Life: 2271d 162,398 4.1 6612 3.3 5387
•Nom. All-Canadian 4 Year Old 2006
•All-Atlantic 4 Year Old 2006
•Res. Grand Champ Atlantic Spring Show 2006
Idee Bellwood Ladonna VG-87-CAN 2*
4-05 2x 319d 26,140 4.1 1085 3.3 858
C Ravenswell Lydia EX-92 DOM 19*
5-01 2x 365d 24,578 4.6 1125 3.4 826
Spring Farm Miss Lynn-ET VG-85-3YCAN
2-11 2x 329d 22,335 4.0 888 3.6 811
Spring Farm Miss Connie VG-88-CAN 2*
8-00 2x 305d 21,420 3.9 840
Spring Farm Miss Citation VG-87-CAN 3*
Life: 11 lact 215,519 3.7 7952
Spring Farm Miss Pathfinder EX-CAN 8*
Life: 12 lact 242,021 3.6 8814
Spring Farm Fond Pathfinder VG-CAN 5*
Evermot Pathfinder Ormsby VG-CAN 3*
Evermot Pabst Ormsby VG-CAN 3*

37B

FIVE #1 IVF EMBRYOS

- (5) #1 IVF embryos from sexed semen
Domestic only • Location: Trans Ova, MD
S: *Golden-Oaks Master-ET*

38

Siemers Holstein Farms, Inc.
14421 Mineral Springs Rd
Newton, WI 53063
920.946.8525 Jordan • jcs483@cornell.edu

FIVE #1 IVF EMBRYOS

- (5) #1 IVF embryos from sexed semen
Domestic only • Location: Trans Ova, WI

Full sister to Fonzie:

Sandy-Valley Francy-ET EX-94 EEEEE
4-05 2x 365d 43,325 4.3 1870 3.3 1444"
•Nom. All-American 5 Year Old 2023
•Res. Jr. All-American 5 Year Old 2023
•2nd 5 Year Old International Jr. Show 2023
•2nd 5 Year Old WI Championship Show 2023
•Res. Grand Champion WI Champ. Jr. Show 2023
•Fresh and looks great!



Sandy-Valley Fab Fonzie-ET "EX-93"
Dam of Lot 38

Siemers RZ Pazzle 34954-ET

3218556317 *TR *TP *TC *TY *TV
PTA +605M +92F +47P 82R 12/23
PTA +3.26T +2.93UDC +1.86FLC GTPI +3058

Sandy-Valley Fab Fonzie-ET

3144376001 Excellent-93 EEEVEE 5-09
GTPI +2559
PTA +1023M +.07% +60F +.05% +45P 85R 4/24
PTA +581NM +1.2PL 2.89SCS -2.3DPR 1.8%DCE
PTA +1.34T +1.84UDC -.25FLC 83R 4/24
4-04 3x 321d 47,820 5.1 2437 3.1 1505
S: Progenesis Fabulous-ET



Sandy-Valley Francy-ET "EX-94"
Nom. All-American 5 Year Old 2023
Full Sister to Dam of Lot 38

2nd through 12th Dams:

Sandy-Valley Yoder Evy-ET VG-86 DOM
3-07 2x 364d 36,650 5.2 1897 3.7 1352
Life: 1919d 198,440 5.1 10192 3.6 7114
•National Elite Performer
Sandy-Valley Morgan Era-ET GP-83 GMD DOM
2-02 2x 365d 34,790 4.2 1450 3.4 1192
Sandy-Valley RBS Emerald-ET VG-88 GMD
3-11 2x 348d 42,010 4.2 1771 3.1 1316
Life: 1884d 200,040 4.1 8154 3.2 6460
Sandy-Valley Plane Sapphire VG-87 GMD
Sandy-Valley Bolt Sheila-ET EX-92 2E
Sandy-Valley Forbid Sully VG-87 GMD
Orthoapple Marshall Alia-ET VG-89 GMD DOM
Regancrest JB Tatum-ET VG-87 DOM
Regancrest Tesk Della EX-90 GMD DOM
Snow-N Denises Dellia EX-95 GMD DOM
Snow-N Dorys Denise EX-90 2E GMD DOM

39

Infra Partners c/o Chris & Jen Hill
202.255.7907 • salesflash@comcast.net
8517 Orndorff Rd., Thurmont, MD 21788
Frank & Diane Borba 209.531.6119
Chad Umbel 240.674.0154 • Phil Topp 937.538.7423

FIVE #1 IVF EMBRYOS

- (5) #1 IVF embryos from sexed semen
Domestic only • Location: Trans Ova, MD

Maternal sisters to embryos:

Ms DB Infinity-Red EX-93
•Unanimous All-American R&W Milking Yrlg 2020
•Res. All-American R&W Fall Calf 2019
MD-Hillbrook Indablue-Red-ET EX-93
3-03 2x 313d 25,540 3.8 962 3.0 770
•Res. All-American R&W Winter Yearling 2021
•1st Sr. 3 Year Old Eastern States R&W 2023
•1st 4 Yr Old Northeast Spring R&W Show 2024
MD-Hillbrook Ipod-Red-ET
•1st Fall Calf IL Championship Show 2023
Miss Untop Imallin-Red-ET VG-88 2y
•Member HM All-American R&W Jr. Best 3 - 2021
•3rd Fall Calf Midwest Spring R&W Show 2021
MDHillbrook In Love-Red-ET VG-85
•Member HM All-American R&W Jr. Best 3 - 2021



Ms DB Infinity-Red "EX-93"
Unanimous All-American R&W Milking Yearling 2020
Maternal Sister to Lot 39

Farneer Architect-ET *RC

3214251590 *RC *TE *TC *TY *TV
PTA +292M +3F +13P 82R 4/24
PTA +3.83T +3.24UDC +2.01FLC GTPI +2355

DJ-Purepride Infra-Red-ET

3125521816 Excellent-93 EEEEE 2E
4-03 2x 305d 26,496 3.2 850 2.9 770"
•Unanimous All-American R&W Prod. of Dam 2020
•1st Sr. 3 Year Old Mideast Spring Nat'l R&W '19
•1st St. 2 Year Old Mideast Spring Nat'l R&W '18
•Nom. All-American R&W Milking Yrlg. 2017
•11 classified dtrs. avg over 86 pts. with 7
of the 11 first calf scores!
S: Scientific B Defiant-ET *RC



MD-Hillbrook Indablue-Red-ET "EX-93"
Res. All-American R&W Winter Yearling 2021
Maternal Sister to Lot 39

Maternal sisters to embryos:

MD-Hillbrook Instagram-Red VG-88
•Res. All-American R&W Sr. 2 Year Old 2020
•Nom. All-American Sr. 2 Year Old 2020
•Unanimous All-American R&W Fall Yrlg. 2019
MDHill-B-T-U Icon-Red-ET
•1st R&W Winter Calf & pulled out for Junior
Champion, MD Spring Show 2024

2nd through 5th Dams:

Milksource RN Idelle-Red-ET EX-92
Stone-Front Rub Indigo-Red EX-94 3E
Stone-Front R-Marker Isabel *RC EX-91
Sherwyn Merrill Inga-ET EX-92 3E

40

Mikelholm Holsteins
6321 East Bethany Leroy Rd.
Stafford, NY 14143
585.356.5551 • jlmikel58@gmail.com



Mikelholm War Rocket-Red "EX-91"
Res. All-American R&W Milking Yearling 2021
Maternal Sister to Lot 40



Mikelholm Royal Warr-Red-ET
Maternal Sister to Lot 40

FOUR #1 IVF EMBRYOS

- (4) #1 IVF embryos from sexed semen
Domestic only • Location: Mikelholm

Maternal sisters to embryos:

Mikelholm War Rocket-Red EX-91
2-09 2x 365d 26,870 5.0 1334 3.9 1060
•Res. All-American R&W Milking Yearling 2021
•2nd Milking Yearling International R&W Show 2021
Mikelholm Defiant Roll-Tw *RC EX-92
3-00 2x 310d 28,230 4.4 1247 3.1 889
Mikelholm Royal Warr-Red-ET
•Sold for \$9,500 in 2024 March Madness

Luck-E Acetylene-Red-ET

3220169858 *TP *TM *TE *TC *TY *TV *TL *TD
PTA +850M +59F +38P 82R 4/24
PTA +3.35T +2.38UDC +1.85FLC GTPI +2590

Mikelholm C Rockinit-Red

3126434260 Excellent-91 EEEEE 2E
6-02 2x 365d 39,480 5.6 2210 3.2 1260
4-02 2x 365d 38,580 4.5 1723 2.9 1131
7-11 2x 305d 31,840 5.0 1595 3.4 1067
3-02 2x 338d 25,450 4.9 1258 3.2 823
2-00 2x 365d 25,000 4.2 1047 3.2 792
Life: 2099d 181,230 4.9 8821 3.2 5837
S: MD-Valleyvue Carson-Red-ET

Maternal sister to Rockinit:

Mikelholm War Riviera-Red EX-92
1-11 2x 312d 27,430 3.9 1082 3.1 864

2nd through 9th Dams:

Mikelholm Always Rhiana-Red EX-92 2E
4-00 2x 365d 37,120 4.2 1574 3.0 1097
Life: 1843d 166,370 4.1 6845 2.9 4851
Mikelholm Debonr Ribbon-Red EX-91
3-05 2x 365d 34,740 3.3 1159 3.2 1095
•Nom. Jr. All-American R&W Jr. 2 Year Old 2012
Willow-Marsh Rain EX-93 3E
4-08 2x 346d 28,380 4.4 1261 3.4 969
Willow-Marsh Rachel-ET VG-87
3-01 2x 305d 27,670 3.6 990 3.4 951
Zach Encore Ross A EX-92 2E
4-10 2x 365d 24,070 4.3 1035 3.4 823
How-El-Acres BC Rosey VG-88
3-01 2x 365d 27,450 3.4 940 3.5 969
Miss Rosey EX-93 3E DOM
7-03 2x 365d 34,830 5.2 1806 3.3 1159
Calmvue Momentum Rose EX-90
•HM All-American Senior Calf 1987

41

Pheasant Echos Farms
524 S. Frizzellburg Rd., Westminster, MD 21158
410.984.0322 Crystal Edwards
stambaughlovescows@hotmail.com

BUYER'S CHOICE of TWO FEMALES

Terms: 100% due at purchase

- A) **PHEASANT-ECHOS TS TONTO-ET**
840 3278817030 99%RHA-I H.N. 3276
Born September 3, 2023
S: *OCD Thunder Struck-ET*
- B) **PHEASANT-ECHOS B TORRID-ET**
840 3278817089 99%RHA-I H.N. 3335
Born March 11, 2024
S: *Regancrest Boom*

OCD Thunder Struck-ET

3204457423 *TR *TP *TE *TC *TY
PTA +199M +29F +12P +3.43T GTPI +2267 4/24

Regancrest Boom

3137164654 *TR *TC *TL *TD
PTA +694M +17F +31P +3.21T GTPI +2316 4/24

Pheasant-Echos Beemr Torres

143790332 Excellent-92 EX-MS 5-08
3-10 2x 365d 38,070 3.8 1454 3.0 1130
5-02 2x 365d 28,900 3.5 1011 2.9 830
2-10 2x 302d 25,690 3.6 917 3.0 779
S: *Pol Butte Mc Beemer-ET*



Pheasant-Echos Beemr Torres "EX-92 EX-MS"
Dam of Lot 41

2nd through 5th Dams:

Pheasant-Echos Sanc Tequila *RC EX-91 2E
6-05 2x 280d 29,210 3.5 1027 2.6 767
Life: 1832d 157,530 3.4 5314 2.7 4317
Pheasant-Echos Emor Tudy-ET GP-84
6-07 2x 305d 24,520 3.4 835 2.6 636
Life: 1874d 126,260 3.4 4339 2.7 3462
Pheasant-Echos RM Tooty *RC EX-90
4-01 2x 305d 27,590 3.5 975 2.6 725
Pheasant-Echos Willy Trudie GP-83
6-02 2x 305d 25,970 3.6 933 3.0 791
Life: 1520d 111,790 3.6 4040 3.0 3372

42

Klinedell Farms LLC
610 S. Ramona Rd
Myerstown, PA 17067
717.644.1306 Jason • j.kline44@yahoo.com

FIVE #1 IVF EMBRYOS

- (5) #1 IVF embryos from sexed semen
Domestic only • Location: Trans Ova, WI

Maternal sisters to Daisy:

- Oakfield GC Darby-ET** EX-95-5Y-CAN (MS:95)
5-01 2x 365d 40,082 3.7 1499 3.1 1230
•Res. All-American Aged Cow 2020
•Res. Grand Champion NA Open Hol. Show 2020
•Member All-American Produce of Dam 2020
•Unanimous All-American 5 Year Old 2019
•Res. Grand Champion International Show 2019
- Oakfield Archrival Dina-ET** EX-92 EX-MS
•1st Sr. 2 Year Old Northeast Spring Nat'l 2019

Farneer Delta-Lambda-ET

3125993715 *TR *TP *TC *TY *TV *TL *TD
PTA +1317M +52F +47P 99R 4/24
PTA +2.81T +2.74UDC +1.11FLC GTPI +2818

Oakfield Goldwyn Daisy-ET

3134444794 Excellent-94 EEEEE 2E *TR
4-05 2x 365d 42,090 3.3 1388 3.1 1319
3-03 2x 311d 32,540 3.5 1146 3.2 1037
Life: 1124d 106,400 3.6 3784 3.2 3396
•HM Jr. All-PA 5 Year Old 2022
•2nd 5 Year Old Mideast Spring National 2022
•HM Sr. Champion Central PA Champ. Jr. Sh. '22
•1st Sr. 2 Year Old WNY Spring Preview 2019
•4th Sr. 3 Year Old New York State Show 2020
•6th Sr. 3 Year Old North American Open 2020
•Member All-American Produce of Dam 2020
•Member All-American Best 3 Females 2020
S: Braedale Goldwyn



Oakfield Goldwyn Daisy-ET "EX-94 2E"

Member All-American Produce & Best 3 Females
Dam of Lot 42

2nd through 6th Dams:

Woodlawn Dundee Daphne-ET EX-91 EEEEE
2-03 3x 360d 23,270 3.4 793 3.1 712
•HM All-New York Sr. 2 Year Old 2012

Woodlawn Durham Dolly-ET EX-92
5-04 2x 365d 33,680 4.1 1364 3.3 1111
Life: 1626d 119,530 4.0 4829 3.4 4046

Woodlawn Juror Daisy EX-93 3E DOM
6-06 2x 305d 37,060 3.8 1407 3.1 1146
Life: 2434d 220,760 4.0 8927 3.2 7011

Gorecroft W Victor Doll EX-90 EX-MS
6-02 2x 305d 28,720 3.7 1058 3.1 880
2-03 2x 365d 30,660 3.4 1045 3.1 955
Life: 1625d 133,400 3.5 4636 3.0 3962

C Gorecroft Dolly EX-90 GMD
8-11 2x 365d 42,500 4.3 1813 2.7 1131
Life: 1992d 184,380 3.8 6994 2.8 5152

43

Redcarpet Holsteins
c/o Johnathan Heinsohn
34695 Kirkland Rd.
Kirkland, IL 60146-8306
815.979.5314 • redcarpetholsteins@yahoo.com

FIVE #1 IVF EMBRYOS

- (5) #1 IVF embryos from sexed semen
Domestic only • Location: Trans Ova, WI

Full sister to Look At Me:

- Ms Listerines Luckylady-ET** VG-86
•1st Spring Yrlg. & Res. Jr Champ. RAWF 2016

Maternal sister to Licorice Listerine:

- Blondin Lauthority Libye*RC** EX-92 EEEEE 2*
1-11 2x 365d 28,177 4.3 1217 3.4 947
•Int. Champion Quebec Spring Show 2014
•1st Sr. 2 Year Old Quebec Spring Show 2014



Ms Listerines Look At Me-ET "EX-95 2E"

HM All-American Jr. 3 Year Old 2018
Dam of Lot 43

Stantons Chief-ET

3129015989 *TC *TY *TV *TL *TD
PTA +793M +6F +19P 99R 4/24
PTA +2.08T +2.18UDC +.20FLC GTPI +2243

Ms Listerines Look At Me-ET

143332804 Excellent-95 EEEEE 2E
6-03 2x 365d 34,790 4.1 1417 3.2 1118
5-02 2x 309d 29,040 4.2 1234 3.2 931
4-02 2x 312d 29,170 4.1 1197 3.1 917
Life: 1957d 167,850 4.2 6998 3.2 5402
•HM All-American Jr. 3 Year Old 2018
•3rd Jr. 3 Year Old International Show 2018
•Res. All-Wisconsin Jr. 3 Year Old 2018
S: Maple-Downs-I G W Atwood-ET

2nd through 13th Dams:

Ms Licorice Listerine-ET EX-91 2E
3-09 2x 305d 33,880 3.8 1294 3.1 1035*

Rockymountain Tal Licorice-ET *RC EX-95 8*
3-10 2x 323d 34,770 4.0 1384 3.4 1172
•All-American 4 Year Old 2011
•All-Canadian Sr. 3 Year Old 2010
•Res. All-American Sr. 2 Year Old 2010

Idee Rudolph Liberty VG-89-3Y-CAN 11*
11-4 2x 349d 32,846 4.0 1323 2.9 961
•2nd Jr. 3 Yr Old Westerner Championship 2004

Idee Skychief Latoya VG-88-7Y-CAN 10*
7-00 2x 365d 32,159 4.3 1389 3.2 1021

C Ravenswell Lydia EX-92 DOM 19*
5-01 2x 365d 24,578 4.6 1125 3.4 826

Spring Farm Miss Lynn-ET VG-85-3Y-CAN
2-11 2x 329d 22,335 4.0 888 3.6 811

Spring Farm Miss Connie VG-88-CAN 2*
8-00 2x 305d 21,420 3.9 840

Spring Farm Miss Citation VG-87-CAN 3*
6-04 2x 365d 27,725 3.8 1054
Life: 11 lact 215,519 3.7 7952

Spring Farm Miss Pathfinder EX-CAN 8*
10-6 2x 365d 26,338 3.5 924
Life: 12 lact 242,021 3.6 8814

Spring Farm Fond Pathfinder VG-CAN 5*
Life: 11 lact 202,334 3.7 7582

Eveermot Pathfinder Ormsby VG-CAN 3*
•HM All-Canadian 3 Year Old 1948

Eveermot Pabst Ormsby VG-CAN 3*

44

Landis Marketing
915 Valley Rd.
Lancaster, PA 17601
717.560.1830 • landismarketing@aol.com

FIVE #1 IVF EMBRYOS

- (5) #1 IVF embryos from sexed semen
Domestic only • Location: Trans Ova, MD

Maternal sisters to embryos:

Landis-Mrk Jagger Dina-ET VG-87
•Int. Champion CA State Show 2024
•Res. Grand Champion CA State Jr. Show 2024
Landis-Mrk Jacoby Dilly-D EX-93
•Nom. All-American Summer Jr. 2 Yr Old 2020
•1st Summer Jr. 2 Yr Old Mideast Fall Nat'l 2020
•1st Summer Jr. 2 & Grand Champ. Lancaster 2020
•1st Jr 3 Yr Old SE PA Championship Show 2021
Landis-Mrk Byway Dinas Diva EX-92 MS:93
3-03 2x 328d 38,190 5.2 1986 3.3 1246
Landis-Mrk Boom Dorito-ET VG-89 EX-MS 2y
Landis-Mrk FT Dinas Dove-ET VG-88 2y
Landis-Mrk Jagger Darla-ET VG-87
Landis-Mrk Boom Diva-ET VG-86-2Y-CAN



Landis-Mrk Jacoby Dilly-D "EX-93"
Nom. All-American Summer Jr. 2 Year Old 2020
Maternal Sister to Lot 44



Landis-Mrk Jagger Dina-ET "VG-87"
Int. Champion California State Show 2024
Maternal Sister to Lot 44

Siemers Wolf Hulu 37006-ET *RC

3245702863 *RC *TP *TE *TC *TY *TV *TL *TD
PTA +1007M +60F +48P 80R 4/24
PTA +3.75T +3.13UDC +1.57FLC GTPI +2900

Ms Deb Gold Chip Dina-ET

72127567 Excellent-91 VVVEE 2E
5-10 2x 365d 28,380 3.8 1065 3.0 855
4-00 2x 312d 27,600 3.2 890 3.0 835
6-03 2x 365d 23,860 3.7 871 2.9 701
Life: 1707d 125,800 3.5 4432 3.0 3789
•1st 5 Yr Old & Res. Grand Lancaster Show 2018
•1st 3 Yr Old & Grand Champ. Lancaster 2016
•1st Sr. 3 Yr Old SE PA Championship Show 2016
S: Mr Chassity Gold Chip-ET

2nd through 5th Dams:

Eastriver Gold Deb 850-ET EX-95
3-05 2x 365d 35,830 4.4 1581 3.3 1170
•Grand Champion Midwest Spring Nat'l 2013
•HM Int. Champion NY Spring Int'l 2013
•Res. All-American Milking Yearling 2011
•Res. All-Canadian Milking Yearling 2011
Homestead Astronomical Deb EX-95-3E 13*
7-07 2x 365d 30,247 4.4 1331 3.0 902
Life: 5 lact. 152,239 3.9 5983 3.3 5040
•3rd 5 Year Old Atlantic Summer Show 2010
Homestead Debbie Approval VG-85-3Y-CAN
4-05 2x 365d 25,648 3.2 820 3.1 783
Homestead Skychief Delsie VG-87 EX-MS 2*
7-02 2x 365d 27,923 3.9 1080 3.1 860
Life: 8 lact. 195,308 3.8 7465 3.1 6085

45

Jenna & Andrew Lenhart and Bryan Smith
7404 Sudlersville Rd., Sudlersville, MD 21668
443.480.0977 • bryanbsmith83@gmail.com
814.931.3726 Jenna • 240.674.7783 Andrew
smithjenna12@gmail.com

FIVE #1 IVF EMBRYOS

- (5) #1 IVF embryos from sexed semen
Domestic only • Location: Trans Ova, MD

Maternal sisters to Cheryl:

Silvermaple Bolton Cameo EX-94
4-03 3x 365d 37,780 3.8 1438 3.4 1272
Butlerview Win Charmer-ET EX-94
MD-Maple-Lawn Doorm Cory-ET EX-94
Wedgwood WH Camomile-ET EX-93-6Y-CAN
3-05 2x 365d 34,562 3.9 1358 3.6 1254
•Grand Champion Vancouver Island 2016
Silvermaple Windham Camille-ET EX-92
•Supreme Champion WDE Junior Show 2016
•Res. AA & Res. AC Sr. 2 Year Old 2015
Silvermaple Atwood Cilantro-ET EX-92 (MS:95)
3-01 3x 365d 25,875 4.7 1204 3.8 983
•1st Jr. 3 Year Old BC Fall Harvest 2016
•1st Jr. 3 Year Old Vancouver Island 2016
Butlerview Doorman Camo-ET EX-92
•HM All-NY Sr. 2 Year Old 2016



Butlerview Door Camilla-ET "EX-92"
Grand Champion Indiana State Show 2017
Full Sister to Dam of Lot 45



Silvermaple Damion Camomile "EX-95"
2x All-American & All-Canadian
Granddam of Lot 45

Walnutlawn Sidekick

CAN12508113 VG-85 *TR *TY *TV *TL *TD
PTA -1223M +4F -9P 99R 4/24
PTA +3.07T +2.29UDC +1.18FLC GTPI +2170

MD-Maple-Lawn DM Cheryl-ET

3150434953 Excellent-92 EEEEE 5-03 *TR
3-00 2x 305d 21,450 4.9 1042 3.6 774
4-08 2x 262d 16,059 4.2 671 3.7 600*RIP

Full sisters to Cheryl:

Butlerview Door Camilla-ET EX-92
•Grand Champion Indiana State Show 2017
•1st Sr. 2, Int. & Res. Gr. Ch., Western Spr. Nat'l 2016
•Junior All-American Winter Calf 2014
•Nom. All-American Winter Calf 2014
Butlerview Doorman Class-ET EX-91
•2x Res. Junior All-American

2nd through 4th Dams:

Silvermaple Damion Camomile EX-95 7*
3-03 2x 365d 32,268 4.1 1327 3.4 1098
Life: 1536d 130,677 4.2 5506 3.3 4309
•1st 4 Year Old BC Spring Show 2012
•Grand Champion BC Spring Show 2012
•All-American & All-Canadian Jr. 3 Yr Old 2011
•Intermediate Champion Royal Winter Fair 2011
•Int. & Res. Grand Champ. Int'l Holstein Sh. 2011
•All-American & All-Canadian Jr. 2 Yr Old 2010
Stanhope Camila Goldwyn-ET EX-90-CAN 3*
4-01 2x 365d 30,461 4.9 1486 3.1 952
Life: 6 lact. 141,747 4.9 6938 3.4 4879
Kendu Triumphant Charity EX-93-CAN 3*
3-04 2x 365d 28,519 3.7 1065 3.1 888
•HM Grand Champion Vancouver Island 2006

46

Diamond-Valley Dairy LLC
200 Krall Rd., Myerstown, PA 17067
717.376-5514 Jacob Kline
jacob.kline@wengers.com

FIVE #1 IVF EMBRYOS

- (5) #1 IVF embryos from sexed semen
- Domestic only • Location: Trans Ova, MD



Windy-Knoll-View Pantech-ET "EX-90 EX-MS"
Dam of Lot 46

MB-Luckylady Bullseye-ET

3234629819 *TR *TP *TE *TC *TV *TL *TY *TD
PTA +912M +58F +27P 82R 4/24
PTA +3.22T +2.49UDC +.85FLC GTPI +2518

Windy-Knoll-View Pantech-ET

3211499959 Excellent-90 VEEVE 3-04
1-11 2x 315d 18,280 4.3 784 3.1 558
3-00 2x 125d 9,939 4.3 432 2.9 276"RIP
•4th Winter Yearling Eastern Fall National 2022
S: Our-Favorite Undenied-ET



Windy-Knoll-View Panini-ET "EX-95 2E"
HM All-American 4 Year Old 2012
Granddam of Lot 46

2nd through 5th Dams:

Windy-Knoll-View Panini-ET EX-95 2E
7-01 2x 365d 35,980 3.9 1400 2.6 953
Life: 2595d 200,840 3.8 7650 2.9 5796
•HM All-American 4 Year Old 2012
•1st Aged Cow Eastern National 2015
•5x All-American nominee
Windy-Knoll-View Pledge-ET 3E-95 GMD DOM
4-01 2x 365d 41,190 3.8 1577 3.2 1315
•Res. All-American 125,000 lb. Cow 2008
•Unanimous All-American 5 Year Old 2007
•5x All-American nominee
Windy-Knoll-View Promis-ET 2E-95 GMD DOM
4-08 2x 365d 44,120 3.7 1633 3.2 1401
•Res. All-American 5 Year Old 2003
•HM All-American Sr. 3 Year Old 2001
Windy-Knoll-View Ultimate Pala 3E-94 DOM
5-08 2x 365d 27,970 4.5 1267 3.3 932

47

Locust-Ayr Farm c/o Ryan Haines
2810 Blacks School House Rd.
Taneytown, MD 21787
443.340.9872 • haines52@vt.edu

FIRST CHOICE FEMALE

One (1) heifer calf born March, 2024 and one (1) female pregnancy due September, 2024.

- Choice to be made by 12/10/24.
- If buyer prefers March calf, they can take her immediately.

Terms: 35% Down; Balance due @ 4 months.
If taking March calf, then 100% down.

Maternal sisters to choice:

Lylehaven D-Man Lady-L-ET EX-92
3-00 2x 364d 29,180 3.9 1128 3.3 958
Rocklan Solomon Lidla-ET EX-93
Lylehaven Nu Lexis-ET EX-91
Lylehaven Dman Lili-ET EX-90

Blondin Energy-ET

CAN120345175 *TC *TY *TV *TL *TD
PTA +181M +24F +2P 82R 4/24
PTA +4.00T +3.15UDC +1.73FLC GTPI +2265

Lylehaven Atwood Lylly-ET

68655585 Excellent-95 EEEEE 3E *TL *TD
5-11 2x 365d 41,280 4.4 1831 3.2 1334
8-00 2x 365d 37,190 4.5 1683 3.3 1221
4-04 2x 365d 32,570 4.5 1461 3.4 1098
Life: 2794d 224,400 4.7 10467 3.4 7740"
•1st 5 Yr Old & HM Sr. Ch. NY Spring Show 2015
•4th Aged Cow Northeast Fall National 2016
•2nd 150,000 lb. Cow Northeast Fall Nat'l 2018
•Topped Lylehaven Dispersal at \$70,000
S: Maple-Downs-I G WAtwood-ET

Maternal sister to Lylly:

Lylehaven Form Laura-ET 3E-94 GMD DOM 8*
8-08 2x 365d 39,320 3.9 1529 3.1 1218
•HHM All-American 4 Year Old 2003
•Res. All-Canadian Jr 3 Year Old 2002



Lylehaven Atwood Lylly-ET "EX-95 3E"
Dam of Lot 47



2nd and 3rd Dams:

Thiersant Lili Starbuck-ET EX-94 5E 6*
5-00 2x 358d 30,190 4.6 1387 3.2 978
Life: 3428d 238,806 4.7 11291 3.4 8124
Ivyhall Astro Jet Ronie VG-86-6Y-CAN 1*
5-04 2x 305d 18,472 4.2 769 3.1 578
•1st 5 Yr Old Sorel Show 1993

48A

Brooke Clark
120 Cornish Stage Rd., P.O. Box 34
Cornish Flat, NH 03746
603.469.3560 • gmc_farm@yahoo.com

FOUR #1 IVF EMBRYOS

- (4) #1 IVF embryos from sexed semen
Domestic only • Location: Boviteq
S: *Farnear Delta-Lambda-ET*

48B

FOUR #1 IVF EMBRYOS

- (4) #1 IVF embryos from sexed semen
Domestic only • Location: Boviteq
S: *Golden-Oaks Master-ET*

Maternal sisters to embryos:

Lylehaven D-Man Lady-L-ET EX-92
3-00 2x 364d 29,180 3.9 1128 3.3 958

Rocklan Solomon Lidla-ET EX-93

Lylehaven Nu Lexis-ET EX-91

Lylehaven Dman Lili-ET EX-90

Farnear Delta-Lambda-ET

3125993715 *TR *TP *TC *TY *TV *TL *TD
PTA +1317M +52F +47P +2.81T GTPI +2818 4/24

Golden-Oaks Master-ET

3139216917 *TR *TP *TC *TL *TD
PTA -15M +9F -4P +3.63T GTPI +1973 4/24

Lylehaven Atwood Lyllly-ET

68655585 Excellent-95 EEEEE 3E *TL *TD
5-11 2x 365d 41,280 4.4 1831 3.2 1334
8-00 2x 365d 37,190 4.5 1683 3.3 1221
4-04 2x 365d 32,570 4.5 1461 3.4 1098
Life: 2794d 224,400 4.7 10467 3.4 7740"
•1st 5 Yr Old & HM Sr. Ch. NY Spring Show 2015
•4th Aged Cow Northeast Fall National 2016
•2nd 150,000 lb. Cow Northeast Fall Nat'l 2018
•Topped Lylehaven Dispersal at \$70,000
S: *Maple-Downs-I G W Atwood-ET*

Maternal sister to Lyllly:

Lylehaven Form Laura-ET 3E-94 GMD DOM 8*
8-08 2x 365d 39,320 3.9 1529 3.1 1218
•HHM All-American 4 Year Old 2003
•Res. All-Canadian Jr 3 Year Old 2002



Lylehaven Atwood Lyllly-ET "EX-95 3E"
Dam of Lots 48A & 48B

2nd and 3rd Dams:

Thiersant Lili Starbuck-ET EX-94 5E 6*
5-00 2x 358d 30,190 4.6 1387 3.2 978
Life: 3428d 238,806 4.7 11291 3.4 8124
Ivyhall Astro Jet Ronie VG-86-6Y-CAN 1*
5-04 2x 305d 18,472 4.2 769 3.1 578
•1st 5 Yr Old Sorel Show 1993

49

McWilliams Farms
288 Sechler Rd., Somerset, PA 15501
814.279.0484 Sam
sam.mcwilliams1@yahoo.com

MCWILLIAMS ALL FOR REAL-ET

840 3273057405 99%RHA-I H.H. 5870
Born December 2, 2023

Terms: 100% due at purchase



McWilliams Goldchip Faster "EX-93 2E"
1st Lft. Production Cow PA Spring Show 2024
Dam of Lot 49

Stantons Alligator-ET

3128769279 VG-85 *TR *TP *TY *TV *TL *TD
PTA +1146M +45F +31P 98R 4/24
PTA +2.52T +2.23UDC +.88FLC GTPI +2523

McWilliams Goldchip Faster

3009902905 Excellent-93 EEEEE 2E *TR
7-00 2x 340d 31,090 4.1 1289 2.9 896
4-11 2x 365d 30,330 3.9 1182 3.0 905
Life: 1723d 139,600 4.0 5650 3.0 4254
•1st Lft. Production Cow PA Spring Show 2024
•4th Aged Cow Mideast Fall National Show 2023
•4th Aged Cow Eastern Fall National 2022
•All-PA Sr. 2 Year Old 2018
•2nd Sr. 2 Year Old Eastern Fall National 2018
•3rd Sr. 2 Year Old PA Fall Championship 2018
•1st Sr. 2 Year Old Western PA Champ. Show 2018
S: *Mr Chassity Gold Chip-ET*

2nd through 10th Dams:

McWilliams Fastlane-ET VG-87 VG-MS
3-11 2x 340d 23,190 4.0 926 3.1 725
Lookout Mr Sam Flo EX-93-2E-CAN
4-01 2x 362d 40,570 3.5 1432 2.9 1194
•5th Jr. 3 Year Old International Show 2009
Quality Felina Terrason VG-89-CAN 15*
5-06 2x 365d 30,845 3.7 1142 3.1 968
Life: 6 lact. 167,605 3.5 5906 3.1 5271
Quality Charles Feline VG-85-2Y-CAN
5-01 2x 365d 32,747 3.7 1219 3.3 1096
Life: 4 lact 138,015 3.5 4868 3.5 4775
Quality FH Feline VG-85-2Y-CAN
5-02 2x 365d 33,576 3.1 1052 3.3 1107
Life: 4 lact 122,549 3.2 3988 3.3 4023
Quality Astre Felice EX-CAN 27*
4-02 2x 365d 39,692 3.1 1246 3.1 1237
Life: 4 lact 123,973 3.2 3970 3.2 4028
•Grand Ontario Spring Show 1997
•Nom. All-Canadian 4 Year Old 1997
•Res. All-Canadian Jr 3 Year Old 1996
•Res. All-Canadian Jr. 2 Year Old 1995
Quality A J Felicia-ET EX-CAN 7*
6-00 2x 331d 25,265 4.0 1001 3.2 820
Plushanski Valiant Fran-ET EX-90 DOM 35*
3-06 2x 365d 36,920 4.1 1515 3.1 1138
Plushanski Chief Faith EX-94 4E GMD
9-01 2x 305d 33,841 5.0 1687
Life: 7 lact 195,751 4.5 8827

50

Jonathan & Alicia Lamb
6880 Albion Rd., Oakfield, NY 14125-9452
585.704.2501 Jonathan • 585.993.8026 Alicia
518.353.2602 Jamie Black
aliciaclamb@gmail.com

FIVE #1 IVF EMBRYOS

- (5) #1 IVF embryos from sexed semen
Domestic only • Location: Trans Ova, MD

Farnear Delta-Lambda-ET

3125993715 *TR *TP *TC *TY *TV *TL *TD
PTA +1317M +52F +47P 99R 4/24
PTA +2.81T +2.74UDC +1.11FLC GTPI +2818

Kevetta Chelios Brooke

3013924129 Excellent-94 EEEEE 3E
8-02 2x 365d 38,800 4.5 1760 3.0 1152
5-07 2x 365d 45,838 3.7 1701 3.1 1435
3-01 2x 365d 36,960 3.9 1445 3.1 1237
4-07 2x 305d 37,070 3.7 1358 3.2 1182
2-02 2x 303d 25,180 3.6 902 3.1 793
Life: 2426d 240,090 4.1 9731 3.3 7922
•Res. Jr. All-American Lifetime Prod. Cow 2023
•1st Production Cow, Res. Sr. & Res. Grand
Champion NE Spring National Jr. Show 2023
•Nom. All-American Lifetime Production Cow 2022
•Junior All-American Lft. Production Cow 2022
•Res. All-National 150,000 lb. Cow 2022
•1st 150,000 lb. Cow & Grand Champion
Premier National Junior Show 2022
•1st 150,000 lb. Cow, Sr. Ch. & Res. Grand
Champion International Junior Show 2022
•1st 150,000 lb. Cow, Res. Sr. Ch. & HM Grand
Champion Eastern Fall National 2022
•6th 150,000 lb. Cow International Show 2022
•Res. Grand Champion Nioga Holstein Show 2022
•Due back July 5 for the 2024 show season!
S: Domicole Chelios-ET



Kevetta Chelios Brooke "EX-94 3E"
Jr. All-American Lft. Production Cow 2022
Dam of Lot 50

2nd through 6th Dams:

Oakfield Minis Bristol-ET EX-94 3E
8-02 2x 305d 42,790 2.8 1198 2.9 1245
5-06 2x 305d 44,510 2.6 1167 2.9 1281
7-01 2x 363d 47,700 2.3 1079 2.9 1376
Life: 2562d 291,090 2.7 7826 3.0 8666
Oakfield Outside Brynn EX-92 3E DOM 1*
5-09 2x 365d 35,420 4.3 1506 3.2 1148
Life: 1422d 122,880 4.0 4961 3.2 3972
Oakfield Storm Bailey EX-92 2E DOM
6-00 2x 365d 26,030 4.6 1205 3.3 848
Bubbling-Brook J Quiet EX-91
3-04 3x 305d 33,100 3.5 1158 2.8 939
Life: 1959d 166,340 3.7 6207 3.0 4966
Bubbling-Brook J Ouch VG-87
3-11 2x 365d 30,760 3.6 1122 2.9 891
Life: 1756d 139,350 3.7 5140 3.0 4209

51

Jobo Farm LLC c/o Joy Widerman
200 Tall Oaks Rd
Gettysburg, PA 17325-7844
717.752.5871 • brjowiderman@gmail.com

BUYER'S CHOICE of TWO FEMALES

Terms: 100% due at purchase

A) 840 3269300920 99%RHA-I
Born March 14, 2024

B) 840 3269300922 99%RHA-I
Born March 15, 2024



Windsor-Manor DB Z Harley "EX-90 EX-MS"
Dam of Lot 51

MB-Luckylady Eye Candy-ET

3234629820 *TR *TP *TE *TC *TY
PTA +368M +45F +26P 82R 4/24
PTA +3.17T +2.59UDC +1.35FLC GTPI +2536

Windsor-Manor DB Z Harley

3203097851 Excellent-90 EEEVE 4-03
3-00 3x 365d 28,910 4.2 1227 3.1 900
1-11 3x 313d 24,050 4.2 999 3.0 716
S: Mr D Apple Diamondback *RC

2nd through 13th Dams:

Windsor-Manor Z Heaven-ET EX-90 EX-MS
6-03 2x 294d 32,250 3.9 1257 2.9 940
Life: 1836d 168,490 4.1 6878 3.1 5184
Windsor-Manor Z Shadow-ET EX-94 4E
11-7 2x 365d 42,970 4.6 1970 3.0 1279
Life: 3396d 320,210 4.5 14265 3.3 10631
Windsor-Manor Rud Zip EX-95 3E GMD DOM
4-07 2x 365d 39,230 3.8 1490 3.1 1224
Windsor-Manor Jolt Zippy EX-90 3E
7-07 2x 361d 34,090 3.7 1255 2.9 987
Life: 2559d 194,060 3.8 7368 3.2 6234
Windsor-Manor Che Zipper-ET GP-83 VG-MS
5-03 2x 365d 36,410 3.1 1127 2.8 1029
Life: 1846d 167,380 3.2 5368 2.9 4907
Windsor-Manor Star Zara EX-91 2E GMD
6-01 2x 365d 41,590 3.5 1453 3.2 1315
Life: 2421d 204,030 3.7 7450 3.3 6657
Windsor-Manor Melvin Zebra VG-85 VG-MS
3-08 2x 365d 27,820 3.8 1050 3.3 907
Del-Myr Tony Zandie VG-87
2-03 2x 365d 23,600 3.5 835 3.4 797
Big-Sinks Jerry Zinna Addie VG-85
3-01 2x 365d 22,650 3.0 673 3.1 710
Big-Sinks Elevation Maym Zinna 2E-90 GMD
7-10 2x 365d 27,240 3.9 1075
Big-Sinks Bootmaker Ariel Maym VG-85 GMD
4-00 2x 365d 23,510 3.5 812
Emperor Alice Ariel VG-85 GMD

52 BUYER'S CHOICE of TWO FEMALES

Terms: 100% due at purchase. Choice to be made by 7/25/2024.

Pottsdale Holsteins
17911 Lincoln Rd.
Purcellville, VA 20132
540.338.3172 • nancy.potts481@gmail.com

52A) POTSDALE SIDEKICK ROXETTE

840 3231137915 99%RHA-I H.N. 344
Born June 26, 2022
Bred 10/29/23 to Townlineacre Legendariy-ET
7HO16491 due 8/08/24

S: Walnutlawn Sidekick

D: Pottsdale Rev-Me-Up Roxia *RC

3210823093
S: Siemers Dfnt Rev-Me-Up-Red

2D: Pottsdale Racer Roxette VG-88

3-04 2x 345d 24,970 4.3 1072 3.5 885

3D: Pottsdale Time Rosabella VG-81

3-09 2x 344d 24,050 3.6 866 3.1 753

4D: Pottsdale Stormin Rosabel VG-86

3-06 2x 365d 29,040 3.3 960 2.9 840

5D: Pottsdale Outside Rosie-ET EX-92 4E

6D: Pottsdale Encore Rosita-ET EX-91

7D: Pottsdale Mandel Roanna EX-90 DOM

8D: Pottsdale Logic Roxann-Tw EX-94 2E DOM

9D: Pottsdale Valiant Suzannah EX-92 3E

10D: Pottsdale Mars Suzette EX-94 3E

52B) POTSDALE BELIEVE AURORA

840 3231137916 99%RHA-I H.N. 345
Born June 30, 2022
GPTA +3.10T +1.97UDC +1.09FLC 79R 4/24
Bred 10/29/23 to Eskdale Lite It Up-P-Red-ET
712HO1023 due 8/08/24

S: Aija Believe-P-ET *RC

D: Pottsdale Jordy Arianna *RC

3151803449 Very Good-87 VG-MS 4-00
2-04 2x 358d 26,040 3.9 1019 3.2 838
S: Cycle McGucci Jordy-Red

2D: Stone-Haus Hypnotic Alana EX-93 2E

5-04 2x 365d 40,930 5.2 2148 3.2 1326

3D: Klinedell Ms Anastasia-ET EX-90

2-01 2x 365d 21,490 5.1 1093 3.9 835

4D: La-Foster Kite Ann-ET *RC EX-91 2E

4-07 3x 305d 29,850 4.2 1240 3.3 976

5D: La-Foster AstrnmcAl Anna-ET EX-90 EX-MS

6D: MD-Delight Durham Atlee-ET EX-92 GMD

7D: MD-Delight Strm Amberlee-ET VG-88 DOM

8D: Ms Kingstead Chief Adeen-ET EX-94 2E DOM

9D: C Aitkenbrae Starbuck Ada EX-94 2E DOM



Pottsdale Goldwyn Rozina-ET "4E-94"

Same Cow Family as Lot 52A



Stone-Haus Hypnotic Alana "EX-93 2E"

Granddam of Lot 52B

53

Million-Heir Holsteins - E. Randall Schaeffer
11005 Huron Avery Rd
Milan, OH 44846
419.366.1239 • jarischaeffer@gmail.com

FIVE #1 IVF EMBRYOS

• (5) #1 IVF embryos from sexed semen
Domestic only • Location: Trans Ova, MD



Oakfield-Bro Corv Fount-ET "EX-94 2E"

Dam of Lot 53



Penn-Gate Storm Fleurel-ET "EX-94 2E"

Granddam of Lot 53

Golden-Oaks Master-ET

3139216917 *TR *TP *TC *TL *TD
PTA -15M +9F -4P 96R 4/24
PTA +3.63T +2.80UDC +1.01FLC GTPI +1973

Oakfield-Bro Corv Fount-ET

3134444641 Excellent-94 EEEEE 2E
3-06 2x 305d 31,600 3.3 1058 2.8 869
6-00 2x 305d 26,950 3.7 999 3.0 808
4-06 2x 305d 27,020 3.5 953 2.9 797
2-06 2x 272d 17,090 3.8 652 3.0 515
Life: 1363d 113,820 3.6 4109 2.9 3334
A2/A2 • AA
S: Sonnek GC Corvette-ET

2nd through 8th Dams:

Penn-Gate Storm Fleurel-ET EX-94 2E DOM
6-00 2x 365d 36,770 3.4 1265 3.0 1090
Life: 1220d 101,530 3.8 3882 3.0 3080
•25 Excellent daughters

Penn-Gate Skychief Finesse EX-95 3E DOM
9-00 2x 365d 36,760 3.8 1386 3.2 1158
Life: 2245d 161,510 4.5 7311 3.3 5285
•23 Excellent daughters

Penn-Gate Starbuck Finesse 2E-94 GMD DOM
8-02 2x 305d 30,040 3.8 1133 3.4 1010
Life: 2220d 166,730 3.7 6252 3.5 5902
•Member Nom. All-American Best 3 Females
•8 Excellent daughters

Penn-Gate Elevation Flashie 5E-94 GMD DOM
7-01 2x 365d 32,410 4.3 1382 3.2 1025
Life: 3872d 260,540 4.4 11435 3.3 7091

54

Lawayne Martin
12440 Burkholder Ln.
Hagerstown, MD 21740
240.420.3531 • crystalstardairy@gmail.com



MDF Goldwyn Breezier 39-ET "EX-94 3E"
Dam of Lot 54

SIX #1 IVF EMBRYOS

- (3) #1 IVF embryos from sexed semen
S: *OCD Magic*
- (3) #1 IVF embryos from sexed semen
S: *Farnear Delta-Lambda-ET*
Domestic only • Location: Trans Ova, MD

Maternal sisters to embryos:

Ladinostar Dmn Buttercup-ET EX-91 2E
4-02 2x 333d 29,150 4.2 1212 3.2 939

Ladinostar Dman Brooke-ET EX-91 2E
5-01 2x 365d 34,570 4.1 1417 3.1 1055

Ladinostar Dman Brynn-ET EX-90
1-11 2x 365d 26,610 4.4 1161 3.2 843

Jan-Gold Ladd Breath-ET *RC EX-90
4-05 2x 286d 22,300 4.0 882 3.5 782

Maternal sister to Breezier 39:

Rainyridge Talent Barbara *RC EX-95 14*
3-04 2x 365d 34,465 3.6 1257 3.3 1133
•All-American & All-Canadian 5 Yr Old 2010

Oakfield Magic-ET

3245851347
PTA +545M +57F +23P +3.95T GTPI +2714 4/24

Farnear Delta-Lambda-ET

3125993715 *TR *TP *TC *TY *TV *TL *TD
PTA +1317M +52F +47P +2.81T GTPI +2818 4/24

MDF Goldwyn Breezier 39-ET

65666410 Excellent-94 EEVEE 3E
6-09 2x 365d 39,420 4.4 1754 3.0 1192
5-08 2x 338d 33,160 4.5 1487 3.0 1006
4-02 2x 305d 37,680 3.9 1484 3.0 1123
Life: 2780d 227,620 4.4 9999 3.1 7064
S: *Braedale Goldwyn*

2nd through 5th Dams:

RF Outside Breeze-ET EX-95 2E 2*
5-03 2x 365d 37,607 4.3 1623 3.3 1237"
Life: 1896d 165,379 4.6 7560 3.6 5973
•Grand Champion Southern Spring Nat'l 2011
•1st 125,000 lb. Cow Southern Spring Nat'l 2011

Rayverley Briana Milan-ET EX-2E-CAN 6*
6-03 2x 365d 27,075 3.4 928 3.2 862

Rainyridge Tony Beauty EX-5E-CAN 9*
10-5 2x 365d 29,081 3.5 1005 3.1 913
Life: 8 lact 199,869 3.3 6592 3.2 6455
•All-Canadian Mature Cow '92, '93, '95 & '99
•All-American Aged Cow '92, '95 & '99
•Canadian Cow of the Year 1999
•Grand Champion Int'l Holstein Show 1999
•Supreme Champion WDE 1995 & 1999
•Res. Grand Champion RAWF 1995 & 1999
•Grand Champion Royal Winter Fair 1993
•HM All-Canadian 4 Year Old 1989

Despics Tempo Diane VG-85-3Y-CAN
Life: 7 lact 109,278 3.7 4032

55

Ehrhardt Farms
c/o Kevin Ehrhardt
2730 Baldwin Mill Rd., Baldwin, MD 21013
410.688.7067 • kevin.ehrhardt@hotmail.com



Budjon-JK Linjet Epic-ET "EX-92 2E"
Third Dam of Lot 55



Krull Broker Elegance "EX-96 3E"
2x HM All-American
Fourth Dam of Lot 55

FIRST CHOICE FEMALE

Five (5) female pregnancies due September, 2024

Terms: 35% Down; Balance due @ 4 months

Walnutlawn Sidekick

CAN12508113 VG-85 *TR *TY *TV *TL *TD
PTA -1223M +4F -9P 99R 4/24
PTA +3.07T +2.29UDC +1.18FLC GTPI +2170

Ehrhardt Destry Epic

73356236 Excellent-91 EEEEE 9-07
4-09 2x 365d 37,500 4.4 1637 3.3 1245"
S: *Scientific Destry-ET *RC*

2nd through 8th Dams:

Ehrhardt Dundee Egypt-ET VG-85 VG-MS
2-02 2x 305d 21,730 5.0 1084 3.4 736
Life: 2835d 174,860 4.0 6946 3.3 5724

Budjon-JK Linjet Epic-ET EX-92 2E DOM
5-11 2x 305d 31,110 5.4 1689 3.3 1035

Krull Broker Elegance EX-96 3E GMD DOM
5-07 2x 365d 40,950 3.7 1522 3.3 1350
Life: 2356d 183,710 3.7 6878 3.4 6267
•HM All-American Aged Cow 1999 & 2000
•HM All-Canadian Mature Cow 1999

Krull Starbuck Excellency EX-90 GMD DOM
3-03 2x 365d 27,140 3.5 937 3.4 930

Krull TT Excellency EX-90 EX-MS DOM
3-02 2x 363d 24,319 3.5 862 3.4 829

Krull Boot Mark Excellency EX-92 2E GMD
Life: 3026d 201,440 3.5 7105 3.0 4634

Krull Kingstead Excellency EX-92 4E GMD

56

Klinedell Farms LLC
610 S. Ramona Rd.
Myerstown, PA 17067
717.644.1306 • j.kline44@yahoo.com

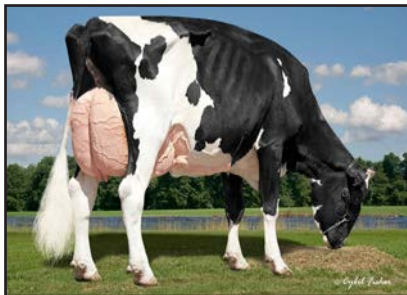

Klinedell Defant Cynthia-ET *RC "EX-94 2E"
Dam of Lot 56

FIVE #1 IVF EMBRYOS

- (5) #1 IVF embryos from sexed semen
Domestic only • Location: Trans Ova, MD

Maternal sister to embryos:

Klinedell Tstorm Cabbie-ET VG-87 VG-MS 2y

Farneer Architect-ET *RC

3214251590 *RC *TE *TC *TY *TV
PTA +292M +3F +13P 82R 4/24
PTA +3.83T +3.24UDC +2.01FLC GTPI +2355

Klinedell Defant Cynthia-ET *RC

3130001701 Excellent-94 EEEEE 2E *RC
7-05 2x 365d 31,730 4.5 1426 3.0 960
4-05 2x 365d 34,430 3.7 1288 3.0 1016
6-00 2x 365d 29,360 4.1 1211 3.0 889
7-05 2x 305d 25,890 4.4 1142 3.0 764
3-02 2x 305d 27,850 3.7 1022 3.0 841
2-01 2x 335d 22,700 4.0 914 3.1 696
Life: 2068d 163,520 4.1 6658 3.1 5041
S: Scientific B Defiant-ET *RC

2nd through 9th Dams:

Miss California-Red EX-93 EEEEE 2E
3-10 2x 291d 26,178 4.4 1145 3.2 846"
•Grand Champion R&W PA Farm Show 2015
•Grand Champion R&W Lebanon Area Fair '14
•1st Jr. 2 Year Old Royal Winter Fair R&W 2012
•HM Int. Champion Royal Winter Fair R&W '12

KHW Regiment Apple 2-Red-ETN 2E-93 DOM
5-09 2x 365d 30,050 4.5 1361 3.4 1016
•Grand Champion Mideast Fall Nat'l R&W 2013
•HM All-American R&W Winter Yearling 2009
•All-American R&W Winter Calf 2008
•3x All-American R&W nominee

Kamps-Hollow Altitude-ET *RC 2E-95 2* DOM
7-00 2x 365d 39,690 4.7 1849 3.5 1385
Life: 1844d 144,460 4.4 6295 3.7 5288
•Unanimous All-Amer. R&W Prod. of Dam 2014

Clover-Mist Alisha-ET *RC 3E-93 GMD DOM
5-03 3x 365d 34,670 4.8 1654 3.5 1220
Life: 2999d 226,470 4.7 10659 3.6 8149

Clover-Mist Augy Star-ET EX-94 4E DOM
7-10 2x 365d 43,140 5.0 2136 3.1 1339
Life: 2274d 196,240 4.8 9349 3.3 6458

D-R-A August EX-96 4E DOM
8-05 3x 365d 27,460 4.3 1187 3.2 871
Life: 3433d 190,200 4.4 8281 3.5 4818

•Nominated All-American Aged Cow 1986
•All-Wisconsin Aged Cow 1987

D-R-A Ideal Precious Leader EX-90 2E

D-R-A Princess Lad Leader EX-90 3E

57

Siemers Holstein Farms, Inc.
14421 Mineral Springs Rd., Newton, WI 53063
920.946.8525 Jordan
jcs483@cornell.edu



Siemers Awesome Great-Red "EX-93 2E"
Unanimous All-American R&W Sr. 2 Yr Old 2018
Dam of Lot 57

FIVE #1 IVF EMBRYOS

- (5) #1 IVF embryos from sexed semen
Domestic only • Location: Trans Ova, WI

Maternal sisters to embryos:

Siemers Great 31589-Red-ET EX-92
•Nom. All-American R&W Summer Jr. 2 Yr Old 2021

Siemers Avl Great 32053-ET VG-89 2y

Siemers Great 33045-Red-ET EX-90 EX-MS
3-03 3x 305d 41,350 3.9 1612 2.9 1192

Siemers A Great 645-Red-ET VG-88
1-10 3x 364d 35,880 3.5 1239 2.8 999

Siemers Wolf Hulu 37006-ET *RC

3245702863 *RC *TP *TE *TC *TY *TV *TL *TD
PTA +1007M +60F +48P 80R 4/24
PTA +3.75T +3.13UDC +1.57FLC GTPI +2900

Siemers Awesome Great-Red

3132662762 Excellent-93 EEEEE 2E 6-00
3-02 2x 365d 38,480 2.6 961 2.8 1082
5-03 2x 365d 37,630 2.5 955 2.9 1093
2-01 3x 338d 31,780 3.0 949 3.0 947
Life: 1344d 125,660 2.8 3461 2.9 3703
•Unanimous All-American R&W Sr. 2 Year Old 2018
•1st Sr. 2 Year Old International R&W Show 2018
•Nom. All-American R&W Sr. 3 Year Old 2019
•5th Sr. 3 Year Old International R&W Show 2019
S: Luck-E Awesome-Red

2nd through 8th Dams:

Siemers Defnt Great-Red-ET EX-92 EEEEE
3-01 2x 362d 41,770 3.3 1360 3.1 1346
•All-American R&W Winter Yearling 2015
•Junior Champion Int'l R&W Show 2014
•Unanimous All-American R&W Winter Calf 2014
•Reserve All-American Winter Calf 2014

Benrise Royce Gretchen-Red EX-93 EEEEE
2-01 2x 291d 18,864 3.7 694 3.3 614
•HM All-American R&W Junior 3 Year Old 2012
•3rd Jr. 3 Year Old Int'l R&W Show 2012
•4th 4 Year Old Midwest Spring National 2013

Deslacs September Grea VG-85-5Y-CAN
4-09 2x 365d 26,301 4.1 1085 3.1 818

Lesperon Red Man Great-Red EX-92-3E 7*
9-01 2x 365d 31,175 4.0 1243 3.3 1036
Life: 5 lact. 158,317 3.8 6019 3.4 5456

•1st Jr. 3 Year Old Royal Winter Fair R&W 2008
•1st Jr. 3 Year Old Quebec Int'l R&W 2008

Granduc Grace Mason EX-CAN 8*
3-11 2x 365d 53,283 3.6 1925 3.2 1693
Life: 3 lact. 161,308 3.5 5580 3.2 5216

Granduc Jewel Astre VG-85-CAN 13*
4-00 2x 365d 46,230 4.0 1850 3.3 1510

Cloverlands Skylar Cherry-Red VG-87-CAN 12*
4-09 2x 365d 51,634 3.9 2000 3.1 1585
Life: 3 lact. 135,993 3.7 5011 3.1 4217



Leading the way in

ASPHALT PAVING & SITE DEVELOPMENT

for Generations



cjmillerllc.com 410-239-8006



HOOPER
 MAXIMIZE YOUR PRODUCTIVITY

410•635•2404

New Windsor, MD

HOOPER.COM



- ✓ SALES
- ✓ SERVICE
- ✓ PARTS
- ✓ PRECISION AG



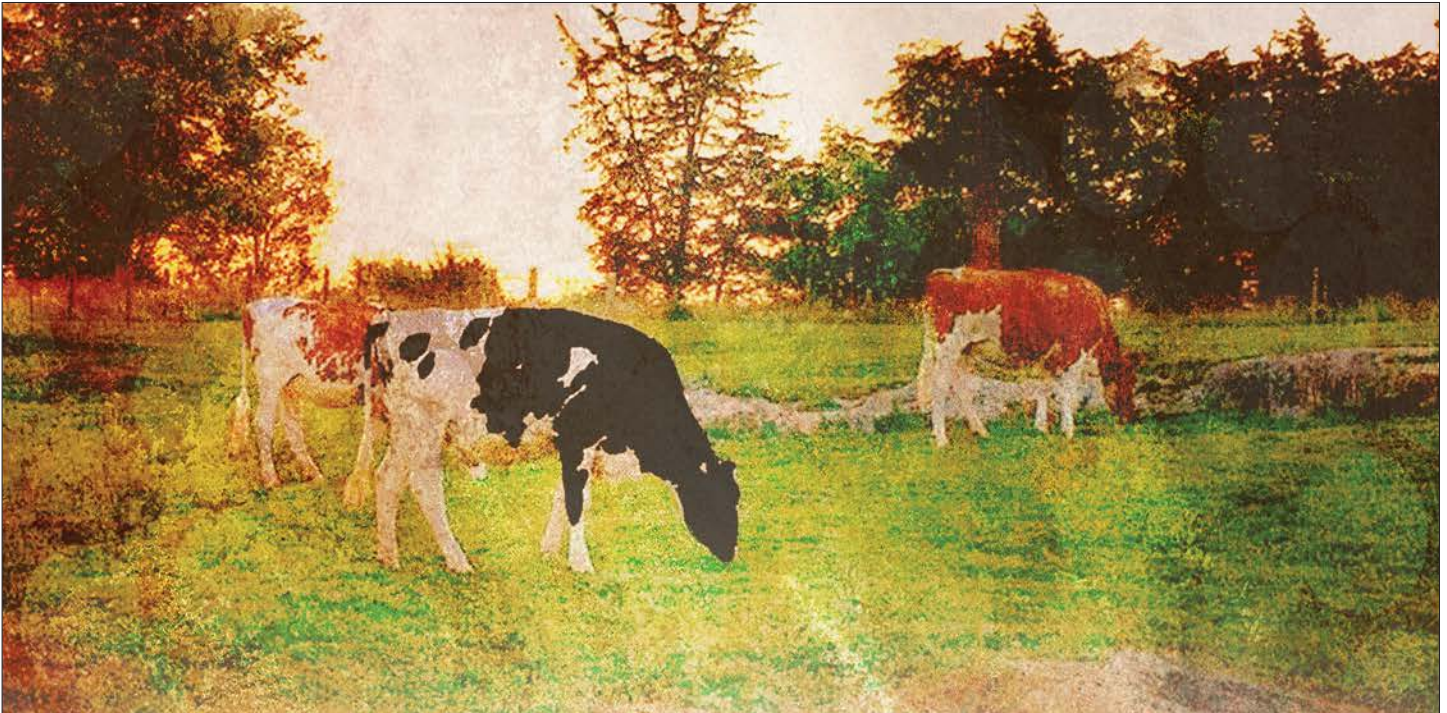

Interstate Heifer Care

MATT, SARAH, KENLEY & HADLEY HAWBAKER

717.360.7848 matt.hawbaker@yahoo.com

— Clear Spring, Maryland —

Helping your investment reach their potential. Serving clients nationwide.

PROUDLY SELLING ELITE SIRES FROM:



AG₃



jetstream
GENETICS



KILGUS
ELITE SIRES
POWERED BY PASSION DRIVEN BY SUCCESS

R. D. BOWMAN & SONS

Westminster, MD • 800-300-0496

SERVING MARYLAND DAIRIES SINCE 1929





TAYLORSVILLE VETERINARY CLINIC

Your trusted veterinarians in Carroll County

Providing the best care for your
companion animals and livestock



-  Overall herd wellness
-  Reproduction
-  Disease Control

Call us today to book your
appointment
410-875-5437

4339 Ridge Rd
Mt. Airy, MD 21771



- Wellness & Vaccinations
- Surgery
- Diagnostics



4339 Ridge Road Mt. Airy, MD 21771
410-875-5437
info@taylorsvillevet.com
mtairyvets.com

Follow us on:



KLUTCH
Jordan photo

Klutch

7H017168 SYNERGY KLUTCH-ET

Dynasty x (EX-91-EX-MS) DOC x (EX-90-EX-MS) CALLEN

+3.41 Type
+2.75 UDC
+132 CFP
+0.6 FI



AN EXCITING NEW TYPE IMPROVER

Create well-balanced cattle by adding this leading Type sire to your herd! KLUTCH blends profit-boosting components, positive daughter fertility and outstanding udder traits into one complete package.

Calori-D CRS Kingdoc Dabble
(EX-91-EX-MS), Dam of KLUTCH
Jordan photo

Contact your local Premier representative today!

LOCKSMITH
Ersen photo

Locksmith

7H017153 TOWNLINEACRE LOCKSMITH-ET

PAZZLE x (EX-93-EX-MS) DOC x (VG-85-VG-MS) Doorman

+3.54 Type
+2.63 UDC
+76 CFP
+539 Milk



UNLOCK SHOW-WINNING TYPE

Unlock show-winning style with LOCKSMITH! This elite Type sire is an exciting 250H016115 PAZZLE son that hails from the phenomenal Gloryland-I Goldwyn Locket-ET (EX-94-2E-EX-MS) branch of the Roxy family. His eye-catching dam, Townlineacre King Doc Lena, recently added another point to her final score.

Townlineacre King Doc Lena
(EX-93-EX-MS), dam of LOCKSMITH
Jordan photo



04/24 CDCB-S/HA Genomic Evaluations. KLUTCH % Rel: Type 79, Yield 80, FI 74; LOCKSMITH % Rel: Type 78, Yield 79. *Your Success Our Passion. is a registered trademark of Select Sires Inc., Plain City, OH. **Showcase and gender SELECTED are trademarks of Select Sires Inc. All gender SELECTED semen is processed using Ultraplus™ technology. Ultraplus is a trademark of STGen LLC. All sires on this page qualify for semen export to Canada. 7 = Select Sires, 14 = Accelerated Genetics, 250 = Generations

♀ = gender SELECTED* 🏆 = Showcase*

YOUR SUCCESS *Our Passion.*

(800) 227-6417 • www.premierselectsires.com

4WARD AG

TODAY'S FOCUS • TOMORROW'S LEGACY



INDEPENDENT EXPERTS IN RUMINANT NUTRITION

- Customized Nutrient-Based Formulation
- Feed Manufacturing Flexibility
- Focused, Regional Approach
- Industry-Leading Experience

**PROVEN
RESULTS
FOR OUR
CLIENTS**



INFO@4WARDAG.COM

788HO02 Ocean-View

HEARTBREAKER-RED

Warrior-Red x VG-88 3YR Diamondback x EX-92 Doorman
x EX-93 Atwood x EX-91 Oman x VG Blitz x EX-95 "Zandra"

aAa: 216345 | A1/A2 | PTAT: +3.00 | Fat: +.06%

Available **SEXED!**



- From the high-producing, high-scoring "Zandra's" at Ocean-View
- Grand-Dam made over 50,000 lbs of 5.3% fat in her recent lactation
- Should sire tall, dairy cattle with excellent feet & legs and wonderful mammary systems.



1-855-955-2100 | sales@masterpiecegeneticsllc.com
Masterpiecegeneticsllc.com | Follow us on Facebook

Blondin Willows-Red x EX-94 2E Effect P x VG-87 Shottle
x EX-96 4E Regiment 'Apple' x EX-95 Durham x 5 gen EX
aAa: 321465 | A2/A2 | Polled | PTAT: +2.00 | Milk +225

NEW Release!

- Willows son from EX-94 Ms Roll-n-View Althea-Red
- Maternal brother to AMMO P!
- Dam made over 42,000 lb record with 4.7% fat
- Red & White, Polled & A2/A2



1-855-955-2100 | sales@triplehilsires.com
Triplehilsires.com | Follow us on Facebook

525HO153 RV-Smith

ANCHOR-P-RED



TERMS AND CONDITIONS OF SALE

TERMS: The terms are cash or cheque on sale day payable to Chris & Jen Hill, MD-Hillbrook, in U.S. funds unless other arrangements are made with the consignor and management prior to the sale. All payments must be made to the clerk of the sale and no release of animals will be given until satisfactory settlement has been made. Compliance with the above terms of payment on the part of the buyer will then entitle him to the guarantees offered by the seller and listed below.

EXPORT SALES: Arrangements regarding health requirements and health tests for a specific importing country shall be a matter of agreement prior to the sale between seller and potential buyer. Otherwise, the buyer assumes all responsibilities for all health tests. Any agent purchasing for export accounts must identify themselves to the sales management prior to the sale and any special terms with regard to tests or payments must be cleared prior to the sale with management and consignor.

BIDS: The highest bidder shall be the buyer. Bidding parties or their agents are responsible for all bids placed. Every animal is pledged to absolute sale. In case of dispute, the animal shall again be put up for advance bids, and if there be no advance bid, the animal shall be sold to the person from whom the auctioneer on the stand accepted the last bid. In case two or more claim the bid, the auctioneer in the box shall indicate the party whose bid he recognized. Other claimants will be given an opportunity to increase the bid and bidding will be restricted to the two or more claimants.

BY-BIDDING: Bidding directly or indirectly on an animal in which the bidder or any person for whom the bid is made has an ownership interest is prohibited unless the intention to bid is disclosed specific to each animal in the catalog and announced when the animal enters the ring.

RISK: All animals are at the purchaser's risk as soon as struck off, but will be cared for free of charge for 24 hours. Purchasers must make arrangements for the care of their purchases beyond the 24-hour period, unless sold for export in keeping with separate terms. Animals are solely at the consignor's risk prior to selling in the event of fire or other eventuality.

CERTIFICATES OF REGISTRATION, RECORDING OR IDENTIFICATION: Will be furnished by the seller showing transfer on the records of the Breed Association to the purchaser and will be provided free of charge within a reasonable period of time.

WARRANTIES:

(1) Owner warrants clear title to the animal, and the right to sell same.

(2) Each animal is sound and healthy in every respect, unless otherwise noted in the catalog or announced from the auction stand. Embryos have been recovered, processed, frozen, transferred and graded in keeping with IETS recommendations unless otherwise noted in the catalog or announced from the auction stand. Every precaution will be taken to represent the physical condition of each animal exactly as it is known. However, all animals are sold with no warranty that they are free of paratuberculosis. Examination of all purchases should be made immediately after the purchase and before the close of the sale, and if found not to be as represented, complaint must be reported to the sale management before the close of the sale. In the event no complaint is filed, it is understood that the buyer assumes full ownership together with all risks, after which no representations of the seller can be challenged through the sale management. Heifers that have never calved are in no way guaranteed as to the condition of their udders following calving. No guarantee is made concerning freedom from hardware unless so announced.

BREEDING: The seller has represented the breeding record of females and service age bulls as accurately as possible, but no male or female is guaranteed to be a breeder. No guarantees are made as to the accuracy of any ultrasound pregnancy results listed or announced.

SHIPPING: Assistance will be given in shipping the animals after the sale. All costs, risks and responsibility will be borne by the purchaser, with the exception of special terms for export purchases. Transportation charges on all animals subject to adjustment shall be paid by the shipper.

PEDIGREE INFORMATION: All production, classification, type and production summaries are current. Only official DHI or DHIR records are used in pedigrees contained herein. All records, except records in progress, are shown on true protein scale. Any production or classification records followed by a quotation mark (") have been supplied by the seller or consignor. * indicates undesirable recessive carrier; *DP for dumps, *BL for blads, *CV for complex vertebral malformation, *BY for brachyspina and so forth.

PARTNERSHIPS AND SYNDICATES: In the case of cattle owned by partnerships and syndicates, any member of these partnerships or syndicates reserves the right to bid in their own behalf. Each member shall be identified.

EMBRYO TRANSFER: All registered animals that resulted from embryo transfer are identified with the suffix "ET" in the name. Any unregistered animals that resulted from ET are identified as having resulted from embryo transfer.

ET CHOICE OF FLUSH TERMS: 35% down payment at conclusion of sale; 65% due at selection and possession, no interest on unpaid balance. Possession date will be when the youngest calf in the group offered reaches 4 months of age.

HEALTH WARRANTY: The results of any future health test is not guaranteed. The seller and sale management hereby notify the buyers that all animals are sold as originating from a maximum risk paratuberculosis herd unless otherwise stated by sale management. The seller and sale management cannot be held liable.

AGENTS: Any person(s) acting as agent for the purchase of any consignment shall be held responsible for all of the terms and conditions of the sale including payment for their purchase. Agents are requested to have written authorization for the principals for whom they represent.

ERRORS: The material in this catalog has been carefully edited. If any errors or omissions are discovered they will be announced. Such announcement to take precedence over the matter of print in this catalog. Neither the editors of the catalog, the sale management, nor the consignors can assume responsibility for any errors or omissions in the catalog.

ACCIDENT: The sale management, the consignors, and the owner of the grounds will not be responsible in any case for the condition of the grounds or the behavior of the animals and disclaim any liability in the event of personal accident or property loss.

RESPONSIBILITY: In submitting the entries and in selling the animals listed in this sale, the consignor subscribes to the various sales regulations and warranties as above set forth and assumes full responsibility for his animals. All representations are made by the consignor. In no case, however, will the consignor be responsible for any damages beyond the selling price of the animals. Seller's responsibilities and warranties will cease when animal is resold. Chris and Jen Hill, MD-Hillbrook, as sale manager, assume no responsibility, acting only as an agent, but will endeavor to protect the interests of both buyer and seller.

NOTE: You are respectfully requested to read the above terms and conditions of this sale, which constitute a legal contract between the Seller and Buyer of each lot, mutually binding in the event of any dispute.



SPECIAL TERMS AND CONDITIONS

MARYLAND STATE SALE
UNION BRIDGE, MD
JULY 8, 2024

Please review these terms and conditions for all lots selling at the 2024 Maryland State Sale. These Terms & Conditions will be used in conjunction with Public Auction Terms & Conditions in catalog.

BUYERS

Purchase of Live Animals (Lots that do not have a choice to be made)

If you purchase any lot that is a single animal, live on sale day, regardless of her age or location, you are obligated to pay the full purchase price of the animal on sale day. Buyers can protect their investment by purchasing insurance (info in the back of this catalog) at the sale or providing insurance through a company of their choice. If Buyers do not acquire insurance immediately at the time of purchase, Buyer is self-insuring the animal and assumes all risk at that point. It is not the Sellers nor Sale Managers responsibility to insure cattle for the Buyer once the gavel has fallen whether purchased by the Buyer at the sale, through an agent or on the internet.

Choice of Flush or Choice of Multiple Animals/Individual Live

Any choice offered with animals older than 3 months of age is 100% due at time of purchase. On choices of younger calves or unborn calves, 35% of the selling price is due on sale day to sale management. The remaining balance is due direct to the seller upon selection of your purchase. Purchase of Choice of flush or choice of multiple animals sold require Buyer to select their purchase by the time the youngest animal in the package reaches 4 months of age unless otherwise noted or announced. All health testing and insurance details outlined in these terms and conditions shall apply. Payment for animals sold in absentia is expected in full on sale day. Any animal selling in absentia is guaranteed to be in good health and condition at the time of the sale and will have been inspected by a licensed Veterinarian prior to the sale with the necessary tests guaranteed to be negative (TB and Brucellosis (if age appropriate) along with a shipping fever vaccination). A certificate of veterinary inspection (CVI) will be provided at the sale for health guarantees and insurance purposes. After this certificate is provided, the Seller's only responsibility after the sale is to provide adequate and proper housing and care for the animal until she is picked up by the Buyer or his agent and perform the necessary testing once notified. It is the Buyer's responsibility to provide Seller with information needed for interstate health charts for delivery of the animal and transportation plans and instructions. It is the sole responsibility of the Buyer to arrange for transportation of the purchased animal. All animals in the sale may be inspected by prospective Buyers or their agents prior to the sale upon request to the seller.

SELLERS

Any animals sold in absentia under 4 months of age can be housed at the Seller's facility at no extra charge to the Buyer until that animal is 4 months of age if the buyer so wishes. For an animal sold in Absentia that is over 4 months of age, the Buyer will be responsible for board fees of \$10 per day until the animal leaves the Seller's facility. For this sale, the Buyer will have a grace period until 8/7/2024 where no board fees will be charged. Seller guarantees a sound, healthy, animal at the time of the sale and proof of this will be the Certificate of Veterinary Inspection (CVI) which must be provided prior to the sale. Seller will prepare health charts for interstate travel for all animals in the sale immediately upon receiving instructions from the buyer. The only tests that are guaranteed to be provided by the Seller are TB, BVD, Brucellosis and a vaccination for shipping fever. Seller will work to provide adequate care for the cattle that are sold to a new Buyer and will notify Buyer immediately in the event of illness or sudden death of an animal should occur. Any veterinarian care or autopsies performed will be at the Buyer's Expense.



Catalog Index

Andrews Ent. & Kennedy	5	Lamb, Chloe & Claire	7
Andrews Enterprises	14	Lamb, Jonathan & Alicia	28 & 50
Arbaughs Flowing Springs Farm, Inc.....	27 & 35	Landis Marketing	44
Bailey, Duncan & Courtney	31	Lease, Derek	20
Clark, Brooke	48A & 48B	Lenhart & Smith	45
Coldsprings Farms	21 & 22	Locust-Ayr Farm	47
Diamond-Valley Dairy & Wenger Farms LLC	.37	Maple Dell Farms	18
Diamond-Valley Dairy	10 & 46	Martin, Joe	36
D-N-R Holsteins & Klinedell Farm	24 & 25	Martin, Lawayne	54
Eaton & Currie	16	Martn, Lowell.....	32
Ehrhardt Farms	55	McWilliams Farms	49
Ehrhardt, Bristol	1	Mikelholm Holsteins	26 & 40
Farnear & Genosource	6	Miller, Jaycey	30
Genosource	11	Million-Heir Holsteins	53
Harris & Guise	15	Peace & Plenty Farms LLC	2
Harris, Jimmy	34	Pheasant Echos Farms	41
Harvue Farms	4	Pine-Tree Dairy	19A & B
Heart & Soul Farm	29	Pottsdale Holsteins	52
Hilrose Holsteins	12	Redcarpet Holsteins	43
Infra Partners	39	Siemers Holstein Farms, Inc.....	13, 38 & 57
Jobo Farm LLC	51	Skipton, Dr. Josh	3
Kings-Ransom Farm LLC	17 & 23	Smith, Bryan	33
Klindedell Farms LLC	42 & 56	Stoltzfus, John Ervin	9
Koons, Dave	8		

Thank You
to
Sale Hosts

