



Rockport-View Shmk Palin-ET VG-87 UUG+E

2-01 365 33080 3.6 1179 3.2 1046

(3rd Dam of Lot 1)

LOT 1 #2054

Brandt-View Faneca Lnnx

3215092472 99%RHA-I
 Born 3/24/22 4/24 PTA +2786GTPI
 +1284M +.11% +81F +.01% +43P
 +722NMS +4.2PL +2.43T +1.85UDC

Fresh 4/12/24

5/6 test- 83 lbs 4.5%F 2.9%P
 SCC 41,000 1st test @ 25 days fresh

*She is Tested A2/A2 BB

*Potential VG 2yr-old

*Tested negative for H5N1
 (eligible to ship anywhere in the USA)
 (H5N1 is cow avian influenza)

DHI Herd #23-38-0023 Index #2054

***NOTE:** All Brandt-View Lots raised
 in freestalls and headlocks. Also, fully
 vaccinated w/ recent booster.

Brandt-View Farms

2044 Horseshoe Pike
 Annville, PA 17003
 717-821-1238

Badger SSI Lucia Faneca-ET

3205251583 4/24 PTA +2808GTPI
 +1212M +.26% +124F +45P +743NMS
 +1.3PL+1.56T +1.20UDC +.21FLC
 Lucia X VG-87 Helix

Brandt-View Lambda Latrice

4-08 EX-92 VEEEE 3141609247
 2-01 365 36153 3.4 1245 3.1 1116
 3-03 312 36742 3.3 1227 3.1 1125
 4-03 344 50359 3.7 1873 2.9 1470
 -just fresh again and looks great!
 Life-To-Date 125566 3.5 4433 3.0 3785
 Sire: Farnear Delta-Lambda-ET

2nd Dam:

ST Genomicpro Perla 2746-ET
 VG-87 VVGVE
 2-04 365 39620 3.7 1451 3.3 1294
 3-07 305 32920 3.9 1288 3.1 1026

3rd Dam: (Pictured above)

Rockport-View Shmk Palin-ET
 VG-87 VVG+E
 5-00 365 32670 3.6 1179 3.2 1046

4th Dam:

Rockport-View Socrate Palin
 VG-87 VE+V DOM
 2-01 365 33080 3.7 1233 3.1 1030

5th Dam:

Sandy-Valley Goldwy Peso-ET
 EX-90 VEVVE
 6-00 305 27140 4.3 1156 3.4 936

6th Dam:

Far-O-La Debie-Jo Dollar-ET
 VG-86 +V+VE GMD
 2-02 365 31380 3.7 1150 3.4 1078

7th Dam:

Regancrest Debbie-Jo-ET
 EX-92 EEEVE GMD-DOM
 5-04 365 45100 4.2 1887 3.2 1437

8th Dam:

Regancrest Leadman Dolly-ET
 EX-90 EEEVE GMD-DOM
 3-02 365 29270 4.1 1199 3.3 971

9th Dam: Snow-N Denises Dellia

EX-95,2E GMD-DOM
 7-06 365 35610 4.0 1431 2.9 1035
 *Dam of Durham and Dundee

10th Dam: Snow-N Dorys Denise

EX-90,2E GMD-DOM
 5-09 365 33350 3.8 1256 3.1 1038



Cherrypencol Lee-ET EX-93 EEVVE

3-06 365 30950 3.8 1164 3.7 1153

(2nd Dam of Lot 2)

LOT 2 #2012 Brandt-View Wilhouse Lady-ET

3215092430 99%RHA-I
Born 11/2/21 4/24 PTA+2806GTPI
+.27% +83F +.10% +32P +883NMS
+6.0PL 2.69SCS +.58T +1.47UDC

Fresh 4/2/24
5/6 test- 81 lbs 4.4%F 2.9%P
SCC 57,000

*She is Tested A2/A2

*Tested negative for H5N1
(eligible to ship anywhere in the USA)

DHI Herd #23-38-0023 Index #2012

***NOTE: All Brandt-View Lots raised
in freestalls and headlocks. Also, fully
vaccinated w/ recent booster.**

Brandt-View Farms
2044 Horseshoe Pike
Annville, PA 17003
717-821-1238

Peak Wheelhouse-ET
3209641362 4/24 PTA+2882GTPI
+1173M +.18% +99F +53P +973NMS
+5.5PL +.60T +1.20UDC -.15FLC
Pursuit X Duke

Cherrypencol LG Lane-ET
3208410659
-lost as heifer
-exported over 50 embryos!
Sire: Pine-Tree CW Legacy-ET
*Multiple family members over +3200G

2nd Dam: (Pictured above)
Cherrypencol Lee-ET
EX-93 EEVVE
2-04 365 26710 4.6 1218 3.8 1011
3-06 365 30950 3.8 1164 3.7 1153

3rd Dam:
Cherry-Acres Jedi Lauri-ET
VG-85 VV+GV
4-00 314 31140 3.5 1083 3.4 1049

4th Dam:
Ms TCF Cherry-Acres Lori-ET
VG-87 VVVVV DOM
4-05 305 29550 4.0 1183 3.2 933
Lifetime 105880 4.4 4673 3.4 3650

5th Dam:
Tiger-Lily Uno Leah-ET
VG-87 +V+VV
4-03 358 31720 4.6 1448 3.3 1060
Lifetime 103410 4.4 4573 3.2 3340

6th Dam: Tiger-Lily Planet Limbo
VG-85 +VG+V DOM
4-02 365 35750 3.7 1338 3.3 1193

7th Dam: Tiger-Lily Bret Lonnie
GP-82, VG-MS
3-03 338 29440 4.2 1246 3.3 979

8th Dam:
Tiger-Lily Magna Lucy-ET GP-82
2-02 365 30070 3.7 1123 3.3 995

9th Dam: B-Y-U Addison Leora-ET
VG-86 VE+GV GMD-DOM
3-11 365 37550 3.9 1458 3.4 1291
Lifetime 130140 3.7 4781 3.4 4403

10th Dam: Glen-Toctin Win Loretta-ET
VG-85 +E+GV GMD-DOM
2-01 305 29380 3.4 1002 3.2 946

11th Dam: Unicorn Celcius Lei-ET
VG-86 VVEVV GMD-DOM
2-00 365 27840 4.5 1240 3.6 1001

12th Dam: Unicorn Blackstar Lilly
VG-87 EEV+V GMD-DOM
2-00 305 24910 4.0 1001 3.3 819

13th Dam thru 15th Dams all VG or EX



**Ms Pat Planet Pandora-ET
UG-88 VEVVV**

2-04 359 34690 3.3 1137 3.1 1077
(5th Dam of Lot 3)

LOT 3 #1970

Brandt-View Top Dog Airabel

3215092388 99%RHA-I
Born 6/11/21 4/24 PTA +2759GTPI
+300M +.33% +104F +35P +809NMS
+3.7PL +.68T +1.41UDC +.28FLC

Fresh 5/1/24

-milking 80 lbs/day

*She is Tested A1/A2

*Tested negative for H5N1
(eligible to ship anywhere in the USA)

Brandt-View Farms

Annville, PA

Bomaz Top Dog-ET

3206093970 12/23 PTA +2830GTPI
+617M +30% +111F +46P +842NMS
+3.8PL +.58T +1.12UDC +.09FLC
Rome X Outsiders

Brandt-View Achiever Ankita

3-02 GP-80 GGVFV 3141609214
2-08 365 32870 5.0 1645 3.6 1185
Sire: ABS Achiever-ET

**2nd Dam: Brandt-View Silver Salty
VG-85 +V+GV**

2-00 365 37400 4.2 1561 3.3 1233
3-04 301 28550 4.3 1228 3.4 982

**3rd Dam: Woodcrest Numuno Panther-ET
VG-86 VVVVV**

1-11 323 30420 3.2 965 3.2 973

**4th Dam: Woodcrest Domain Panam-ET
VG-85 VEG++**

3-08 365 40550 2.6 1037 3.1 1237

5th Dam: (Pictured above)

**Ms Pat Planet Pandora-ET
VG-88 VEVVV**
2-04 359 34690 3.3 1137 3.1 1077

**6th Dam: Badger Shottle Pat 3240-ET
EX-93,2E EEEEE DOM**

6-02 305 40210 3.3 1319 3.0 1218
Lifetime 148490 3.6 5332 3.4 3668

7th Dam: Badger Durham Patsh-1429

EX-90 EEEVE GMD-DOM
3-00 365 59770 3.3 1952 3.2 1932

8th Dam: Badger Mathie Patch-939

EX-91 EEEEE GMD
3-01 300 30630 3.6 1117 3.1 961
Lifetime 126010 3.8 4761 3.2 4075

LOT 4 #2037

Brandt-View Upswng Piper-TW

3215092455 99%RHA-I
Born 2/6/22 4/24 PTA +2625GTPI
+.24% +63F +.11% +29P +4.1PL
+.84T +1.24UDC +.36FLC

Fresh 4/3/24

5/6 test- 63 lbs 5.3%F 2.9%P
SCC 15,000

*now milking 78 lbs/day

*She is Tested A1/A2

*Tested negative for H5N1
(eligible to ship anywhere in the USA)

DHI Herd #23-38-0023 Index #2037

Brandt-View Farms

Annville, PA

Peak Upswing-ET

3209641351 4/24 PTA +2927GTPI
+365M +.32% +104F +40P +926NMS
+4.9PL +1.70T +1.66UDC +.86FLC
Pursuit X Duke

Brandt-View Profit Pixie

5-10 VG-88 VE+VV 3141609099
2-01 365 23916 5.1 1251 3.8 924
3-03 281 25740 4.2 1065 3.4 884
4-03 365 31620 4.2 1358 3.5 1135
5-08 319 26384 4.1 1100 3.8 994
Life-to-date 108093 4.5 4820 3.7 3957
-due back in July & looks pot. EX!
Sire: S-S-I Partyrock Profit-ET

2nd Dam: Brandt-View Jabir Box

6-03 EX-92 EEEEE
4 records over 30,000 milk!

3rd Dam:

Ri-Val-Re Gld Chp Eve-ET VG-85
2-03 365 35760 3.6 1292 2.9 1052

4th Dam:

Ri-Val-Re Pontiac Zibby-ET VG-85
2-05 365 33230 3.6 1183 3.1 1035

**5th Dam: Ri-Val-Re Shtle Wendi-ET
VG-88 DOM**

1-11 222 22030 3.8 827 2.9 644

5th Dam: Ri-Val-Re Jesther Nina-ET

VG-88 GMD-DOM
6-03 365 41990 3.6 1506 3.4 1407
Lifetime 131260 3.5 4601 3.5 4557

**6th Dam: Peckenstein Terry Nike-ET
VG-85 GMD-DOM**

2-01 365 34580 3.8 1319 3.3 1144

**7th Dam: Peckenstein Elton Nikki-ET
EX-90 DOM**

4-10 365 37500 43.2 1566 3.3 1227

8th Dam: Peckenstein Bstar Scarlet

VG-86 GMD-DOM

2-01 365 33710 3.8 1280 3.1 1052

9th Dam: Ramadaly Melvin-209 Kay

EX-90 GMD-DOM
4-06 365 42090 4.5 1898 3.0 1278



**Misty-Moor Fraz Zuper-ET
VG-85 UUU+U**

2-04 365 40320 4.3 1719 3.1 1262
(Dam of Lot 5)

LOT 5 #1172

Brandt-View Farms
Annville, PA

Misty-Moor Trbute Zuperb-ET

3220217581 99%RHA-I
Born 7/11/21 4/24 PTA +2746GTPI
+768M +67F +32P +794NMS\$ +5.6PL
+1.10T +1.99UDC +.58FLC

Fresh 4/29/24

5/6 test- 63 lbs 5.3%F 3.4%P
SCC 57,000

**now milking 80 lbs/day*

***Tested negative for H5N1**
(eligible to ship anywhere in the USA)

DHI Herd #23-38-0023 Index #1172

Plain-Knoll Lgcy Tribute-ET

3149934634 4/24 PTA +2734GTPI
+843M +.07% +54F +40P +797NMS\$
+6.8PL +.78T +1.96UDC 95%R
Legacy X Resolve

Misty-Moor Fraz Zuper-ET

VG-85 VVV+V 3144934031
2-04 365 40320 4.3 1719 3.1 1262
4-03 305 37650 3.9 1467 3.2 1207
Sire: Melarry Josuper Frazzled-ET
(Pictured above)

3rd Dam:

Misty-Moor Rubi Zinnia-ET
VG-85 +VV+V
2-00 365 26440 3.7 981 3.5 925
3-07 365 38880 3.7 1448 3.4 1335

3rd Dam:

Misty-Moor Dcy Sawyer-ET
VG-85 +VG+V
2-11 301 28214 2.6 726 3.2 895

4th Dam:

Windsor-Manor Z Simba-ET
VG-87 VEVVV
5-03 365 43940 3.3 1433 3.1 1376
Lifetime 132950 3.4 4582 3.2 4269

5th Dam:

Windsor-Manor Rud Zip
EX-95,4E EEEEE GMD-DOM
4-07 365 39230 3.8 1490 3.1 1224
Lifetime 203770 4.2 8620 3.4 6841

6th Dam: Windsor-Manor Jolt Zippy

EX-90,3E VEEVE
7-07 361 34090 3.7 1255 2.9 987
Lifetime 162800 3.8 6236 3.1 4990

7th Dam:

Windsor-Manor Che Zipper-ET
GP-83, VG-MS
5-03 365 36410 3.1 1127 2.8 1029
Lifetime 167380 3.2 5368 2.9 4907

8th Dam: Windsor-Manor Star Zara

EX-91,2E EEEVE GMD
6-01 365 41590 3.5 1453 3.2 1315
Lifetime 204030 3.7 7450 3.3 6657

9th Dam thru 14th Dam ALL VG or EX

LOT 6 #1890

Brandt-View Farms
Annville, PA

BGP Twitch Munchkin-ET

2-07 GP-80 ++GG+
3215092308 99%RHA-I
Born 10/5/20 4/24 PTA +2608GTPI
+1171M +81F +31P +610NMS\$ +2.0PL
2.78SCS +1/29T +1.69UDC
2-02 357 23053 4.2 975 2.8 650

Fresh 4/20/24 w/ 2nd calf

5/6 test- 95 lbs 4.8%F 2.8%P
SCC 33,000

***She is Tested A1/A2**

***Tested negative for H5N1**
(eligible to ship anywhere in the USA)

DHI Herd #23-38-0023 Index #1890

Mr Farnear Helix Twitch-ET

3132353302 12/23 PTA +2658GTPI
+754M +.22% +92F +29P +638NMS\$
+1.7PL +1.39T +1.75UDC 99%R
Helix X VG-86 DOM Delta

BGP Frazzled Mallory-ET

3-05 G-78 3144506000
1-10 364 40960 5.0 2047 3.5 1430
Sire: Melarry Josuper Frazzled-ET

2nd Dam: Ber-Sher Yoder Mia Maloy-ET

VG-85 VE+++
2-08 343 36200 4.4 1581 3.5 1256
3-08 326 37720 4.0 1527 3.3 1249

3rd Dam: Ber-Sher Jacey 8255-ET

VG-85 VVG+V
3-10 311 30130 3.3 1001 3.2 953
Lifetime 130540 3.4 4435 3.3 4268

4th Dam: S-S-I McC Mali 8255-ET

VG-85 VVP+V DOM
4-06 305 28280 4.5 1271 3.4 969
Lifetime 103310 4.5 4735 3.3 3456

5th Dam: Hurtgenlea Ramos Merci-ET

VG-88, VG-MS DOM
3-08 365 33980 4.6 1565 3.7 1266

6th Dam: Hurtgenlea O Meara-ET

GP-84 GMD-DOM
2-02 365 30190 4.5 1349 3.5 1068

7th Dam: Hurtgenlea Dante Marissa-ET

EX-93,2E GMD
5-04 365 37810 3.9 1492 3.4 1279

8th Dam: Hurtgenlea Mandel Mara

EX-90 GMD-DOM
4-09 365 40660 3.0 1238 2.9 1164

9th Dam: JDF-WI Very Mary

EX-91,4E GMD-DOM
7-04 365 32280 3.5 1124 2.8 889

LOT 7 #2020

Brandt-View Griff Crickets

3215092438 99%RHA-I
Born 11/14/21 4/24 PTA +2680GTPI
+1323M +88F +52P +3.0PL +1.14T

Fresh 4/9/24

5/6 test- 75 lbs 4.8%F 2.5%P
SCC 29,000

**now milking 85 lbs/day*

***She is Tested A2/A2**

***Tested negative for H5N1**
(eligible to ship anywhere in the USA)

DHI Herd #23-38-0023 Index #2020

Brandt-View Farms

Annville, PA

Welcome Silver Griff-ET

3129340690 12/23 PTA +2796GTPI
+919M +106F +56P +801NMS +2.3PL
+.60T +.55UDC +.17FLC 99%R
Silver X VG-86 DOM Supersire

Peak Chandra Rub 1437-ET

3-08 VG-85 VV+VV DOM
3132426418
2-04 349 35400 4.3 1538 3.5 1253
3-05 365 39190 4.5 1765 3.6 1415
Sire: EDG Rubicon-ET

2nd Dam: Larcrest Ms Chanda-ET

VG-85 +VV+V
2-03 305 22680 4.1 925 3.2 732

3rd Dam: Larcrest Chenoa-ETS

VG-87 VVVVV DOM
2-04 365 35930 4.1 1487 3.5 1259

4th Dam: (Pictured below left)

Larcrest Crimson-ET
EX-93,2E EEEEE GMD-DOM
5-02 365 46390 5.3 2448 3.7 1708
Lifetime 135610 5.0 6727 3.8 5180

5th Dam: Larcrest Cosmopolitan

VG-87 E+VVV DOM
2-04 365 30930 4.1 1261 3.6 1119

6th Dam: Larcrest Oside Champagne-TW

VG-87 VVVEV
2-03 365 29110 4.5 1322 3.7 1077

7th Dam: Larcrest Juror Chanel

EX-93,3E EEEEE GMD-DOM
9-00 365 48460 4.0 1943 3.4 1648

-Over 250,000 lifetime

8th Dam: Larcrest Lindy Chandra VG-85

2-05 365 20896 4.8 993 3.8 803

9th Dam: Larcrest Inspiration Carly

VG-87 EEVVV
3-05 305 21800 4.5 973 3.3 802

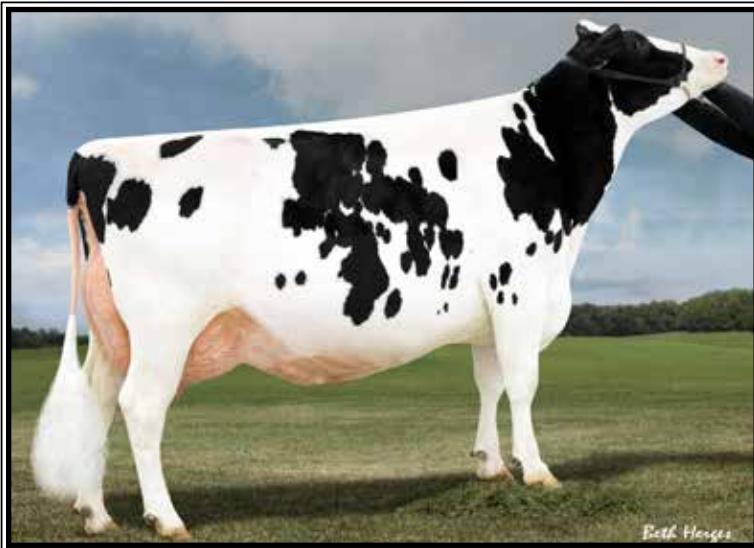

Larcrest Crimson-ET EX-94,3E EEEEE GMD-DOM

5-02 365 46390 5.3 2448 3.7 1708

(5th Dam of Lot 7 above)



Pine-Tree Era Achie 7593-ET GP-82

1-10 365 35130 5.0 1758 3.3 1150

(2nd Dam of Lot 8 below)

LOT 8 #9430

Pine-Tree 9430 Maggie-P-ET

3240345631 99%RHA-I
Born 2/22/22 4/24 PTA +2718GTPI
+546M +.26% +96F +41P +924NMS
+5.1PL 2.75SCS +1.04UDC

Fresh 4/14/24

5/6 test- 83 lbs 4.7%F 2.9%P
SCC 47,000

***She is Tested A2/A2**

***She is Homozygous polled!**
-all calves will be polled

***Tested negative for H5N1**
(eligible to ship anywhere in the USA)

DHI Herd #23-38-0023 Index #9430

Brandt-View Farms

Annville, PA

Winstar Legacy Entice-P-ET

3208037308 4/24 PTA +2706GTPI
+498M +.25% +89F +48P +839NMS
+3.7PL +.46T +1.23UDC 86%R
Legacy X Windfall

Pine-Tree 7593 Hero 8588-ET

3210258018 4/24 PTA +2755GTPI
+769M +105F +39P +924NMS +4.6PL
Sire: Pine-Tree Heroic-ET

2nd Dam: (Pictured above)

Pine-Tree Era Achie 7593-ET GP-82

1-10 365 35130 5.0 1758 3.1 1084

3-05 226 28420 4.8 1359 3.5 992

***60+ offspring over +1000NMS**

Maternal sister:

Sandy-Valley Eternity-ET EX-92 DOM

Former #1 GTPI Cow of the Breed

3rd Dam: Sandy-Valley Morgan Era-ET

GP-83 +G+V+ GMD-DOM

2-02 365 34790 4.2 1450 3.6 1258

4th Dam: Sandy-Valley RBS Emerald-ET

VG-88 EEVVV GMD

3-11 348 42010 4.2 1771 3.1 1316

Lifetime 184897 4.1 7552 3.2 5988

Maternal sister:

Sandy-Valley Robust Ruby-ET EX-90

***Dam of 'Rubicon'**

5th thru 9th dams all VG & over 30K milk

10th Dam: Regancrest Tesk Della

EX-90 VEVEE GMD-DOM

5-11 365 35510 3.5 1234 3.2 1134

***Nom. Global Cow of the Year 2006**

12th Dam: Snow-N Denises Dellia

EX-95,2E GMD-DOM

7-06 365 35610 4.0 1431 2.9 1035

13th Dam: EX-90,2E EX-MS GMD-DOM



Brandt-View Spring Sahara
UG-87 UUUUU

4-10 315 32110 3.9 1242 3.2 1036
(2nd Dam of Lot 9)

2nd Dam: (Pictured above)
Brandt-View Spring Sahara
VG-87 VVVVV
2-06 365 30430 4.2 1282 3.3 1008
3-09 322 31050 3.9 1206 3.1 974
4-10 315 32110 3.9 1242 3.2 1036

3rd Dam:
Woodcrest McCutchen Ripley
GP-82 ++GG+
2-02 365 30330 3.2 970 3.2 968

4th Dam: S-S-I Snowman Mom 7794

5th Dam:
Royola Man-O-Man 7030-ET
GP-83 +VG++
3-00 365 33010 3.7 1224 3.3 1078

6th Dam: Rabur Gold Panzer-ET
VG-87 VV+V GMD-DOM
2-02 365 34510 3.8 1319 3.4 1166

7th Dam: Rabur Outside Pandora
EX-91,3E EEEEE GMD-DOM
2-11 362 37330 3.9 1344 3.1 1152
Lifetime 190080 3.7 6988 3.2 6096

8th Dam: Rabur Rudolph Pair-TW
EX-91,3E EEEVV GMD-DOM
6-05 338 38120 3.9 1484 2.9 1108
Lifetime 272240 3.6 9691 3.0 8195

9th Dam: Rabur Inspired Parallel-ET
EX-92,2E EEEEE GMD-DOM
6-09 355 31350 3.7 1180 3.1 979
Lifetime 130130 3.8 4946 3.2 4209

10th Dam: Rabur TT Pol Annie
EX-91,3E EEEV GMD-DOM
9-00 365 203460 3.5 7173 3.1 5704

11th Dam: Rabur M Pollyann
EX-90 EEEV GMD-DOM
7-09 365 37010 3.4 1249 3.0 1100
Lifetime 187680 6802 3.1 2984

LOT 9 #2056

Brandt-View Fugleman Rain

3215092474 99%RHA-I
Born 3/30/22 4/24 PTA +2754GTPI
+931M +.16% +83F +49P +743NMS
+3.0PL +1.76T +1.4UDC +.50FLC

Fresh 4/24/24

5/6 test- 66 lbs 4.9%F 3.2%P
SCC 23,000 @ just 13 days fresh
-now milking 80 lbs/day

*She is Tested A1/A2

*Tested negative for H5N1
(eligible to ship anywhere in the USA)

DHI Herd #23-38-0023 Index #2056

Brandt-View Farms

Annville, PA

Peak Fugleman-ET

3215425396 4/24 PTA +2976GTPI
+1210M +110F +68P +947NMS +3.5PL
+1.83T +1.71UDC +.53FLC 81%R
AltaZazzle X Positive

Brandt-View Solution Rigue

31416009348
-sold for dairy as nice frsh 2yr-old
Sire: Mr Mccut Dante 1407-ET

LOT 10 #2059

Brandt-View Expdte Marie-ET

3215092477 99%RHA-I
Born 4/4/22 4/24 PTA +2661GTPI
+1293M +46F +44P +5.7PL +.87T

Fresh 4/13/24

5/6 test- 83 lbs 3.4%F 3.0%P
SCC 152,000

*She is Tested A2/A2

*Tested negative for H5N1
(eligible to ship anywhere in the USA)

DHI Herd #23-38-0023 Index #2059

Brandt-View Farms

Annville, PA

Furnace-Hill LG Expedite-ET

144867956 12/23 PTA +2833GTPI
+337M +.20% +71F +33P +894NMS
+7.0PL +2.2DPR +.67T +1.38UDC
Legacy X EX-90,2E DOM Slam dunk

Brandt-View Dante Myrtle-ET

3132426418 4/24 ptA +2746GTPI
+2012M +84F +58P +720NMS +1.65T
-35 embryos exported as heifer
Sire: Mr Mccut Dante 1407-ET

2nd Dam: BGP Frazzled Mia-ET
2-06 365 31030 4.8 1480 3.5 1095
3-10 365 42440 3.9 1648 3.3 1404

3rd Dam: Ber-Sher Yoder Mia Maloy-ET
VG-85 VE+++
3-08 326 35792 4.0 1445 3.1 1111

4th Dam: Ber-Sher Jacey 8255-ET
VG-85 VVG+V
1-11 322 30550 2.9 893 3.1 956

5th Dam: S-S-I McC Mali 8255-ET
VG-85 VVP+V DOM
4-06 305 28280 4.5 1271 3.4 969
Lifetime 103310 4.5 4735 3.3 3456

6th Dam: Hurtgenlea Ramos Merci-ET
VG-88, VG-MS DOM
3-08 365 33980 4.6 1565 3.7 1266

7th Dam: Hurtgenlea O Meara-ET
GP-84 GMD-DOM
2-02 365 30190 4.5 1349 3.5 1068

8th Dam: Hurtgenlea Dante Marissa-ET
EX-93,2E GMD
5-04 365 37810 3.9 1492 3.4 1279

9th Dam: Hurtgenlea Mandel Mara
EX-90 GMD-DOM
4-09 365 40660 3.0 1238 2.9 1164

10th Dam: JDF-WI Very Mary
EX-91,4E GMD-DOM
7-04 365 32280 3.5 1124 2.8 889