

Built to Last



AT BRIGEEN FARMS
06.08.24



BRIGEEN 1ST GRADE
ROLENE VG89

BRIGEEN SIDELICK 1
ROLANDE EX91

BRIGEEN CHIEF
ROYALE EX93



BRIGEEN M. SS
CIGI EX93

BRIGEEN LAMEDA
GLOW EX92



BRIGEEN CRUSH
BELLS EX92

BRIGEEN PETY
BELL EX94

MIDAS-TOUCH HUM
JOELY EX92

JUNIPER
WISH EX93
COME
TRUE

BRIGEEN DL
WISHFUL VG86

JUNE 8, 2024

11:00 AM

TURNER, MAINE

Welcome

Welcome to the Built to Last at Brigeen Sale. We are thrilled to offer the caliber of animals represented in this catalog, animals with the productive qualities the market demands, and world-class type that stands out in any setting. Our breeding philosophy at Brigeen remains an ambitious combination of efficient production and high type, producing fantastic-uddered high-component cows that last and transmit.

The multiplication and management of these animals is a family affair, with three generations involved on any given day, all with unique skills, and similar enthusiasm for the challenges at hand. That enthusiasm around great cows and the people that create them made the team at Borderview, Tim and Sharyn Abbott, and David Crack of Crackholm perfect fits for our sale project, with their expertise in both sale management and outstanding cows.

This sale has had several different working titles, including the Send Sydney to College Sale, and a desire from the early planning stages to involve young people both in the sale prep crew under the guidance of our experienced leader Joan Coyne-Seidel, and by providing informational sessions and opportunities for continued community building for our young enthusiasts.

Thanks to the consignors for entrusting our team with bringing such exciting pedigrees and individuals to an appreciative market. Their offerings run the gamut from impact animals ready today to exciting picks that will undoubtedly make their marks down the road. The cow families are second to none, and the people are pretty fantastic as well.

We look forward to enjoying the Maine almost-summer with you on June 7 and 8. Thanks in advance for your support.

Betsy and Bill Bullard, Sydney and Will
Steve and Mary Briggs, Vivian Briggs

Built to Last



AT BRIGEEN FARMS

Built to Last



AT BRIGEEN FARMS

Saturday, June 8, 2024 • 11 AM

Turner, Maine

SCHEDULE

Friday, June 7th

4 - 7 pm Social Hour and Cattle Viewing

Youth Seminars on Nutrition, Animal Health & Hoof Care

Pizza provided by Calf-Tel

7:00 pm Memorabilia Auction to Benefit

Klussendorf Scholarship Fund

Saturday, June 8th

10:45 am Announcements

11:00 am SHARP - Sale begins!

SALES FORCE

TIM ABBOTT

802-238-1142

DAVID CRACK

819-352-1670

ROBERT TEIXEIRA

209-495-0367

KATE TEIXEIRA

805-801-0463

JACK LOMELO

315-778-7783

CHAD RYAN

920-960-1449

GARRETT LAMBERT

207-612-8511

DAVID LENTZ

717-329-9202

JEFF KING

518-791-2876

ADAM LIDDLE

518-361-9946

TYLER DOIRON

418-285-9850

BETSY BULLARD

207-713-5145

LIVE AUCTION WITH ONLINE BIDDING

Bid Online at www.Cowbuyer.com

Bidders must be pre-registered
and be pre-approved.

Contact Aaron Ray Tompkins
for assistance.

Ph: 336.363.4639 • atompkin@vt.edu



- Food Will Be Available for Purchase on Sale Day
- Insurance is Available for Your Purchases by Contacting Sales Staff
- Cattle will be Charted for Interstate Shipment
- Announcements take Precedence over Printed Material
- Brigeen, Borderview & Crackholm are Not Responsible for Accidents

Herd Health: Brigeen Farms has a strict herd health and vaccination protocol. All cattle are tested for immediate interstate shipment, negative for BVD-PI, inoculated against shipping fever, and pregnancy examined. Cattle purchased for export to Canada will require extra testing and associated fees at buyer's expense. Please make arrangements with sale manager prior to sale.

Terms of Sale: Cash or good check on sale day made payable to **Brigeen Farms Inc., 590 Upper St., Turner, ME 04282**. For all other terms and conditions, refer to the Holstein Association Terms and Conditions in the back of the catalog. Buyers assume all liability upon purchase.

Trucking: Available coast to coast.

ASSISTED BY

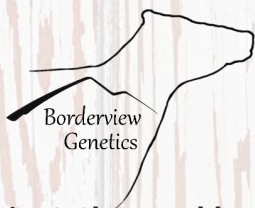

Tim & Sharyn Abbott

P.O. Box 619, Enosburg, VT
05450

802-238-1142

802-309-4484

tim@abbottcows.com



David Crack

819.352.1670

crackholm@bell.net

SALE HOSTS



590 Upper St.
Turner, ME 04282
Betsy & Bill
207.713.5145
Steve & Mary
207.225.3724

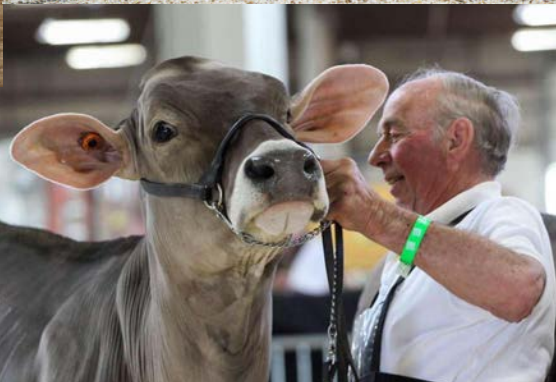

New England
HOLSTEIN SUMMER SHOW
Hosted by the New Hampshire & Vermont Holstein Associations

GOLD SPONSORS: \$1,999-\$1,000
Juniper Farm
Pioneer
Poulin Grain
NH & VT Holstein Associations

SILVER SPONSORS: \$999-\$500
Bourdeau & Bushby, Inc.
Liberty Hill Center for Ag. Education
Brian Amey Transport
Clear Water Filtration
CD-OPERATIVE Insurance
DFA
Feed Commodities Int. Inc.
Granite State Dairy Promotion
Phoenix Feeds
Reflection Vet Services
ST Genetics
Todd Ward Direct Nutrition Services
Trans-Ova

Built to Last

Auction to Benefit Klussendorf Association Scholarship Fund

Items will be sold Friday evening, June 7th.

Model Cow of Your Choice
- Scott Hussey -

Book
- Norman Nabholz -

2 Voumes Dunloggin Books
- Mike Young -

Brookview Tony Charity Plate
- Mike Young -

Bonnie Mohr Print
- Waverly Farm -

"Selling Purebreds for Profit" by Allen Crissey
- Brigeen Farms -

Surge Milking Machine
- Waverly Farm -

"Champions over the Years" by Doug Blair
- Doug Blair -

"Red and White Reflections" by Ron Eustice
- Jerry Strandlund -

"Canada's Holsteins" by Peter Lowrington
- Jerry Strandlund -

Silver Butter Dish
- Waverly Farm -

March 14, 1942 Holstein World 2nd Annual Bull Issue
- Jerry Strandlund -

Set of Horace Backus' books
- Backus Family -

Hand Crank Clippers
- Ken Melvold -

Choice of 2 Hamming Salute calves
(see pedigree below)
- Bill Taylor and Beth Roberts -

Bill Taylor & Beth Roberts
P.O. Box 427
Oldwick, NJ 08868-0427
908.642.5122



Miss Dempsey Adore Me "EX-91 EX-MS
Dam of Choice offered in Klussendorf Auction

FIRST CHOICE FEMALE

Two female pregnancies due June, 2024

Hamming Salute

CAN14344784
PTA +394M +50F +23P 80R 4/24
PTA +3.16T +34.04UDC +.79FLC 79R 4/24
GTPI +2514

Miss Dempsey Adore Me

3147986831 Excellent-91 EEVVE 4-10
4-00 2x 365d 35,358 4.9 1732 3.4 1202"
1-10 2x 360d 22,406 5.6 1244 3.6 802"
3-01 2x 281d 22,928 5.0 1154 3.5 813"
S: Lirr Drew Dempsey

From this cow family:

Kingsway Alligator A Twix-ET

- Unanimous All-American Winter Yearling 2022
- Unanimous All-Canadian Winter Yearling 2022
- Junior Champion International Show 2022
- Junior Champion Royal Winter Fair 2022
- All-Canadian Winter Calf 2021

2nd through 10th Dams:

Kingsway Doorman Andrea-ET EX-93

1-09 2x 296d 20,9974 3.9 823 3.1 655

•All-American Sr. 2 Year Old 2018

•1st Sr. 2 Year Old International Show 2018

•1st Milking Yearling Northeast Fall Nat'l 2017

•Int. & HM Grand Champ. Mideast Fall Nat'l 2019

Kingsway Sanchez Aragatang-ET EX-95-2E 24*

6-01 2x 365d 35,492 4.8 1693 3.4 1188

4-04 2x 322d 27,998 4.4 1228 3.5 974

Life: 4 lact. 112,219 4.5 5004 3.4 3871

•HM All-Canadian 4 Year Old 2014

•Nom. All-Canadian Mature Cow 2016

Kingsway Dundee Abra Codabra EX-90 28*

2-02 2x 365d 22,306 3.9 875 3.2 711

•All-Canadian Summer Yearling 2007

•All-Canadian 4-H Summer Yearling 2007

Kingsway Terrason Allie EX-95-2E-CAN 10*

6-02 2x 365d 37,291 4.6 1731 3.4 1265

•Holstein Canada Cow of the Year 2016

•Nom. All-Canadian 4 Year Old 2007

•Res. All-Canadian Sr. 3 Year Old 2006

•HM Int. Champion Royal Winter Fair 2006

Kingsway Progress Ashley EX-CAN 7*

7-02 2x 365d 34,881 3.3 1160 3.0 1052

Nelcam Tab Astra EX-3E-CAN 6*

Nelcam Prestar Astra VG-88-4Y-CAN 3*

Nelcam Count Alice EX-CAN

Nelcam Leader Astra EX-CAN 2*

Built to Last



Midas-Touch Hum Joely-ET "EX-94 EEEEE"

Maine Milk Leader
Dam of Lots 1 - 4



Midas-Touch Jedi Jangle-ET "EX-95 2E" 3*

Res. All-Canadian Jr. 2 Year Old 2018
Granddam of Lots 1 - 4

1

BRIGEEN DL JINGLE-ET

Brigeen Farms, Inc.
278 Upper St.
Turner, ME 04282
207.713.5145
bbswbullard@gmail.com

840 3275177551 • Born December 5, 2023
H.N. 4820 99%RHA-I *TR *TP *TC *TL *TD

GTPI +2627
PTA +1996M -.17% +25F -.02% +57P 81R 4/24
PTA +567NM +4.0PL 2.99SCS -.7DPR 1.8%DCE
PTA +2.18T +1.70UDC +.61FLC 81R 4/24
A2/A2 • BB

•Maternal sister to Jingle & Joely now EX-91 MS:92 @ 3-11

Farneer Delta-Lambda-ET

3125993715 *TR *TP *TC *TY *TV *TL *TD
PTA +1317M +52F +47P 99R 4/24
PTA +2.81T +2.74UDC +1.11FLC 99R 4/24
GTPI +2818

Midas-Touch Hum Joely-ET

3147987780 Excellent-94 EEEEE 5-11
GTPI +2559 A2/A2
PTA +1468M -.07% +35F +.03% +54P 86R 4/24
PTA +519NM +2.3PL 3.17SCS -.1DPR 1.9%DCE
PTA +1.58T +1.23UDC +.34FLC 85R 4/24
4-10 3x 365d 51,110 4.1 2090 3.2 1642"
1st Maine Milk Leader
3-08 3x 357d 51,160 4.0 2060 3.1 1585
2nd Maine Milk Leader
2-00 3x 365d 37,650 4.3 1620 3.4 1287
1st Maine Protein Leader & 2nd Maine Fat Leader
Life: 1148d 145,100 4.1 5955 3.2 4691

Mr Mogul Delta 1427-ET

72128216 GM *TR *TC *TY *TV *TL
PTA +843M +54F +31P 99R 4/24
PTA +1.12T +1.76UDC +.38FLC GTPI +2597
EDG Lorette Uno 2198-ET
72437745 Excellent-91 2E 6-10
4-02 2x 330d 31,660 4.1 1289 3.4 1068

Cookiecutter Humblenkind-ET

3130915852 VG-87 *TR *TP *TC *TY
PTA +818M +33F +29P 99R 4/24
PTA +1.61T +1.71UDC +1.14FLC GTPI +2574

Midas-Touch Jedi Jangle-ET

3136887489 EX-95-2E-CAN (MS:95) 3*
5-03 2x 347d 41,927 3.1 1314 3.4 1407
6-04 2x 365d 40,549 3.0 1232 3.6 1446
•Res. All-Canadian Jr. 2 Year Old 2018
•HM All-American Jr. 2 Year Old 2018
•2nd Jr. 2 Year Old Royal Winter Fair 2018
•2nd Mature Cow & Res. Grand Westerner Ch.'22

2

BRIGEEN DL JOELY-ET

840 3275177549 • Born December 4, 2023
H.N. 4818 99%RHA-I *TR *TP *TC *TL *TD

GTPI +2695
PTA +1180M -.05% +32F +.03% +45P 81R 4/24
PTA +614NM +4.7PL 2.90SCS +1.1DPR 1.8%DCE
PTA +2.18T +1.84UDC +1.15FLC 81R 4/24
A1/A2 • BB

3rd through 11th Dams:

Seagull-Bay S Jillian-ET VG-87 DOM
2-01 3x 365d 39,190 3.0 1192 3.0 1183
Ammon-Peachey Shauna-ET 2E-93 GMD DOM
6-03 3x 365d 40,290 3.7 1479 3.1 1233
•Global Cow of the Year 2015
Pine-Tree Martha Sheen-ET VG-86 DOM 9*
1-11 3x 365d 31,210 4.2 1305 3.1 968
Pine-Tree Missy Martha-ET VG-86 DOM
2-02 2x 365d 34,730 3.6 1266 3.1 1070
Wesswood-HC Rudy Missy-ET 3E-92 GMD DOM
4-11 3x 365d 40,880 4.1 1665 3.4 1385
•Global Cow of the Year 2014
Wesswood Elton Mimi EX-90 GMD DOM
3-05 2x 365d 35,380 3.3 1160 3.2 1121
Wesswood Mandingo Ivy VG-87
6-05 2x 365d 36,330 3.6 1305 3.0 1087
Wesswood Astro Matt Ester VG-87 GMD DOM
6-08 2x 365d 31,860 3.5 1125 2.9 921
Wesswood Bell Claudette VG-87 GMD DOM



BRIGEEEN ROZTAC JOELY-ET

840 3283551474 • Born March 24, 2024
H.N. 4916 99%RHA-I *TR *TC *TL *TD

Brigeeen Farms, Inc.
278 Upper St.
Turner, ME 04282
207.713.5145
bbswbullard@gmail.com

•Maternal sister to Joely now EX-91 MS:92 @ 3-11

Siemers Roztac-ET

3212996903 *TR *TP *TE *TC *TY *TV *TL *TD
PTA +1523M +90F +74P 83R 4/24
PTA +2.75T +3.38UDC +1.17FLC 82R 4/24
GTPI +3054

Midas-Touch Hum Joely-ET

3147987780 Excellent-94 EEEEE 5-11
GTPI +2559 A2/A2
PTA +1468M -.07% +35F +.03% +54P 86R 4/24
PTA +519NM +2.3PL 3.17SCS -.1DPR 1.9%DCE
PTA +1.58T +1.23UDC +.34FLC 85R 4/24
4-10 3x 365d 51,110 4.1 2090 3.2 1642"
1st Maine Milk Leader
3-08 3x 357d 51,160 4.0 2060 3.1 1585
2nd Maine Milk Leader
2-00 3x 365d 37,650 4.3 1620 3.4 1287
1st Maine Protein Leader & 2nd Maine Fat Leader
Life: 1148d 145,100 4.1 5955 3.2 4691

Claynook Zasberilla-ET

CAN13030416 *TR *TP *TE *TC *TL *TD
PTA +1539M +119F +83P 99R 4/24
PTA +2.38T +2.68UDC -.03FLC GTPI +3029

Siemers Lmda Paris 27856-ET

3141495692 EX-91 GMD DOM
3-05 2x 365d 38,580 4.1 1579 3.5 1362

Cookiecutter Humblenkind-ET

3130915852 VG-87 *TR *TP *TC *TY
PTA +818M +33F +29P 99R 4/24
PTA +1.61T +1.71UDC +1.14FLC GTPI +2574

Midas-Touch Jedi Jangle-ET

3136887489 EX-95-2E-CAN (MS:95) 3*
5-03 2x 347d 41,927 3.1 1314 3.4 1407
6-04 2x 365d 40,549 3.0 1232 3.6 1446
•Res. All-Canadian Jr. 2 Year Old 2018
•HM All-American Jr. 2 Year Old 2018
•2nd Jr. 2 Year Old Royal Winter Fair 2018
•2nd Mature Cow & Res. Grand Westerner Ch.'22

3rd through 11th Dams:

Seagull-Bay S Jillian-ET VG-87 DOM
2-01 3x 365d 39,190 3.0 1192 3.0 1183
Ammon-Peachey Shauna-ET 2E-93 GMD DOM
6-03 3x 365d 40,290 3.7 1479 3.1 1233
•Global Cow of the Year 2015
Pine-Tree Martha Sheen-ET VG-86 DOM 9*
1-11 3x 365d 31,210 4.2 1305 3.1 968
Pine-Tree Missy Martha-ET VG-86 DOM
2-02 2x 365d 34,730 3.6 1266 3.1 1070
Wesswood-HC Rudy Missy-ET 3E-92 GMD DOM
4-11 3x 365d 40,880 4.1 1665 3.4 1385
Life: 1262d 119,610 4.1 4885 3.4 4031
•Global Cow of the Year 2014
Wesswood Elton Mimi EX-90 GMD DOM
3-05 2x 365d 35,380 3.3 1160 3.2 1121
Wesswood Mandingo Ivy VG-87
6-05 2x 365d 36,330 3.6 1305 3.0 1087
Life: 1835d 144,060 3.4 4933 3.1 4412
Wesswood Astro Matt Ester VG-87 GMD DOM
6-08 2x 365d 31,860 3.5 1125 2.9 921
Wesswood Bell Claudette VG-87 GMD DOM
8-04 2x 365d 38,150 3.8 1443 2.8 1064
Life: 3634d 280,980 3.6 9997 3.1 8625



BRIGEEEN JAGGER JILLIAN-ET

840 3240143070 • Born November 11, 2021
H.N. 4342 99%RHA-I

Brigeeen Farms, Inc.
278 Upper St.
Turner, ME 04282
207.713.5145
bbswbullard@gmail.com

Fresh December 9, 2023
Bred 3/18/24 to
Siemers Pitt Finrod-ET
551HO5106 (sexed)

Good Plus-83 2-05 GTPI +2539
PTA +2.69T +1.92UDC +1.24FLC 78R 4/24
2-00 3x 141d 10,520 4.8 500 3.6 352"RIP

•Maternal sister to Jillian now EX-91 MS:92 @ 3-11

Peak Jagger-ET

3205436591 *TR *TP *TE *TC *TY
PTA -590M +37F +13P 94R 4/24
PTA +3.50T +2.67UDC +2.00FLC 91R 4/24
GTPI +2511

Midas-Touch Hum Joely-ET

3147987780 Excellent-94 EEEEE 5-11
GTPI +2559 A2/A2
PTA +1468M -.07% +35F +.03% +54P 86R 4/24
PTA +519NM +2.3PL 3.17SCS -.1DPR 1.9%DCE
PTA +1.58T +1.23UDC +.34FLC 85R 4/24
4-10 3x 365d 51,110 4.1 2090 3.2 1642"
1st Maine Milk Leader
3-08 3x 357d 51,160 4.0 2060 3.1 1585
2nd Maine Milk Leader
2-00 3x 365d 37,650 4.3 1620 3.4 1287
1st Maine Protein Leader & 2nd Maine Fat Leader
Life: 1148d 145,100 4.1 5955 3.2 4691

Siemers Hunk-ET

3141495349 *TR *TP *TC *TY *TV
PTA +92M +80F +33P 99R 4/24
PTA +2.87T +2.34UDC +2.01FLC GTPI +2668

Cedarwal Jitters-ET

CAN12852717 Excellent-90 EX-MS *TC

Cookiecutter Humblenkind-ET

3130915852 VG-87 *TR *TP *TC *TY
PTA +818M +33F +29P 99R 4/24
PTA +1.61T +1.71UDC +1.14FLC GTPI +2574

Midas-Touch Jedi Jangle-ET

3136887489 EX-95-2E-CAN (MS:95) 3*
5-03 2x 347d 41,927 3.1 1314 3.4 1407
6-04 2x 365d 40,549 3.0 1232 3.6 1446
•Res. All-Canadian Jr. 2 Year Old 2018
•HM All-American Jr. 2 Year Old 2018
•2nd Jr. 2 Year Old Royal Winter Fair 2018
•2nd Mature Cow & Res. Grand Westerner Ch.'22

3rd through 11th Dams:

Seagull-Bay S Jillian-ET VG-87 DOM
2-01 3x 365d 39,190 3.0 1192 3.0 1183
Ammon-Peachey Shauna-ET 2E-93 GMD DOM
6-03 3x 365d 40,290 3.7 1479 3.1 1233
•Global Cow of the Year 2015
Pine-Tree Martha Sheen-ET VG-86 DOM 9*
1-11 3x 365d 31,210 4.2 1305 3.1 968
Pine-Tree Missy Martha-ET VG-86 DOM
2-02 2x 365d 34,730 3.6 1266 3.1 1070
Wesswood-HC Rudy Missy-ET 3E-92 GMD DOM
4-11 3x 365d 40,880 4.1 1665 3.4 1385
Life: 1262d 119,610 4.1 4885 3.4 4031
•Global Cow of the Year 2014
Wesswood Elton Mimi EX-90 GMD DOM
3-05 2x 365d 35,380 3.3 1160 3.2 1121
Wesswood Mandingo Ivy VG-87
6-05 2x 365d 36,330 3.6 1305 3.0 1087
Life: 1835d 144,060 3.4 4933 3.1 4412
Wesswood Astro Matt Ester VG-87 GMD DOM
6-08 2x 365d 31,860 3.5 1125 2.9 921
Wesswood Bell Claudette VG-87 GMD DOM
8-04 2x 365d 38,150 3.8 1443 2.8 1064
Life: 3634d 280,980 3.6 9997 3.1 8625



BRIGEEEN HIGHCLASS J JILLIAN

840 3275177554 • Born December 9, 2023
H.N. 4823 99%RHA-I *TR*TP*TC*TL*TD

Brigeeen Farms, Inc.
278 Upper St.
Turner, ME 04282
207.713.5145
bbswbullard@gmail.com

GTPI +2805
PTA +811M +.09% +56F +.12% +59P 79R 4/24
PTA +680NM +3.4PL 2.96SCS -.1DPR 2.2%DCE
PTA +2.37T +2.01UDC +1.48FLC 78R 4/24
A2/A2 • BB

Siemers Rengd Perfect-ET

3200124761 GM *TR*TP*TM*TE*TC
PTA +1140M +100F +61P 99R 4/24
PTA +2.47T +2.22UDC +2.00FLC GTPI +3044

AOT Seaglass Happy 10004-ET

3205234875 Very Good-86
3-06 3x 365d 50,290 3.8 1889 3.1 1577

Peak Jagger-ET

3205436591 *TR*TP*TE*TC*TY
PTA -590M +37F +13P 94R 4/24
PTA +3.50T +2.67UDC +2.00FLC GTPI +2511

Midas-Touch Hum Joely-ET

3147987780 Excellent-94 EEEEE 5-11
GTPI +2559 A2/A2
PTA +1468M -.07% +35F +.03% +54P 86R 4/24
PTA +519NM +2.3PL 3.17SCS -.1DPR 1.9%DCE
PTA +1.58T +1.23UDC +.34FLC 85R 4/24
4-10 3x 365d 51,110 4.1 2090 3.2 1642"
3-08 3x 357d 51,160 4.0 2060 3.1 1585
Life: 1148d 145,100 4.1 5955 3.2 4691

AOT Highclass-ET

3224012991 *TE*TC*TY*TV*TL
PTA +741M +84F +56P 82R 4/24
PTA +2.31T +2.56UDC +1.57FLC 81R 4/24
GTPI +3011

Brigeeen Jagger Jillian-ET

3240143070 Good Plus-83 2-05
GPTI +2539
PTA +2.69T +1.92UDC +1.24FLC 78R 4/24
2-00 3x 141d 10,520 4.8 500 3.6 352*RIP
•Sells as Lot 4

•Maternal sister to Jillian now EX-91 MS:92 @ 3-11

3rd through 12th Dams:

Midas-Touch Jedi Jangle-ET EX-95-2E-CAN 3*
5-03 2x 347d 41,927 3.1 1314 3.4 1407
•Res. All-Canadian Jr. 2 Year Old 2018
•HM All-American Jr. 2 Year Old 2018
Seagull-Bay S Jillian-ET VG-87 DOM
2-01 3x 365d 39,190 3.0 1192 3.0 1183
Ammon-Peachey Shauna-ET 2E-93 GMD DOM
6-03 3x 365d 40,290 3.7 1479 3.1 1233
•Global Cow of the Year 2015
Pine-Tree Martha Sheen-ET VG-86 DOM 9*
1-11 3x 365d 31,210 4.2 1305 3.1 968
Pine-Tree Missy Martha-ET VG-86 DOM
2-02 2x 365d 34,730 3.6 1266 3.1 1070
Wesswood-HC Rudy Missy-ET 3E-92 GMD DOM
4-11 3x 365d 40,880 4.1 1665 3.4 1385
Life: 1262d 119,610 4.1 4885 3.4 4031
•Global Cow of the Year 2014
Wesswood Elton Mimi EX-90 GMD DOM
3-05 2x 365d 35,380 3.3 1160 3.2 1121
Wesswood Mandingo Ivy VG-87
6-05 2x 365d 36,330 3.6 1305 3.0 1087
Life: 1835d 144,060 3.4 4933 3.1 4412
Wesswood Astro Matt Ester VG-87 GMD DOM
6-08 2x 365d 31,860 3.5 1125 2.9 921
Wesswood Bell Claudette VG-87 GMD DOM
8-04 2x 365d 38,150 3.8 1443 2.8 1064
Life: 3634d 280,980 3.6 9997 3.1 8625



BRIGEEEN PAZZLE J JANGLE

840 3275177528 • Born October 23, 2023
H.N. 4797 99%RHA-I *TR*TP*TC*TL*TD

Brigeeen Farms, Inc.
278 Upper St.
Turner, ME 04282
207.713.5145
bbswbullard@gmail.com

GTPI +2745
PTA +322M +.14% +51F +.08% +32P 79R 4/24
PTA +531NM +3.9PL +2.94SCS -.4DPR 2.4%DCE
PTA +3.42T +2.77UDC +2.18FLC 78R 4/24
A2/A2 • BB

Siemers Renegade Rozline-ET

3143986308 *TR*TP*TM*TE*TC
PTA +412M +117F +38P 97R 4/24
PTA +1.52T +1.33UDC +1.15FLC GTPI +2875

Siemers Lmda Paris 27856-ET

3141495692 EX-91 GMD DOM
3-05 2x 365d 38,580 4.1 1579 3.5 1362

Peak Jagger-ET

3205436591 *TR*TP*TE*TC*TY
PTA -590M +37F +13P 94R 4/24
PTA +3.50T +2.67UDC +2.00FLC GTPI +2511

Midas-Touch Hum Joely-ET

3147987780 Excellent-94 EEEEE 5-11
GTPI +2559 A2/A2
PTA +1468M -.07% +35F +.03% +54P 86R 4/24
PTA +519NM +2.3PL 3.17SCS -.1DPR 1.9%DCE
PTA +1.58T +1.23UDC +.34FLC 85R 4/24
4-10 3x 365d 51,110 4.1 2090 3.2 1642"
3-08 3x 357d 51,160 4.0 2060 3.1 1585
Life: 1148d 145,100 4.1 5955 3.2 4691

Siemers RZ Pazzle 34954-ET

3218556317 *TR*TP*TC*TY*TV
PTA +547M +95F +48P 83R 4/24
PTA +3.17T +2.73UDC +1.96FLC 82R 4/24
GTPI +3044

Brigeeen Jagger Jangle-ET

3250042354 Good Plus-83 2-05
GTPI +2543
PTA +550M +.02% +26F +.05% +32P 81R 4/24
PTA +386NM +2.6PL 2.97SCS -.4DPR 1.7%DCE
PTA +2.82T +2.31UDC +1.34FLC 78R 4/24
1-10 3x 188d 15,680 4.1 645 3.2 504*RIP

•Maternal sister to Jangle now EX-91 MS:92 @ 3-11

3rd through 12th Dams:

Midas-Touch Jedi Jangle-ET EX-95-2E-CAN 3*
5-03 2x 347d 41,927 3.1 1314 3.4 1407
•Res. All-Canadian Jr. 2 Year Old 2018
•HM All-American Jr. 2 Year Old 2018
Seagull-Bay S Jillian-ET VG-87 DOM
2-01 3x 365d 39,190 3.0 1192 3.0 1183
Ammon-Peachey Shauna-ET 2E-93 GMD DOM
6-03 3x 365d 40,290 3.7 1479 3.1 1233
•Global Cow of the Year 2015
Pine-Tree Martha Sheen-ET VG-86 DOM 9*
1-11 3x 365d 31,210 4.2 1305 3.1 968
Pine-Tree Missy Martha-ET VG-86 DOM
2-02 2x 365d 34,730 3.6 1266 3.1 1070
Wesswood-HC Rudy Missy-ET 3E-92 GMD DOM
4-11 3x 365d 40,880 4.1 1665 3.4 1385
Life: 1262d 119,610 4.1 4885 3.4 4031
•Global Cow of the Year 2014
Wesswood Elton Mimi EX-90 GMD DOM
3-05 2x 365d 35,380 3.3 1160 3.2 1121
Wesswood Mandingo Ivy VG-87
6-05 2x 365d 36,330 3.6 1305 3.0 1087
Life: 1835d 144,060 3.4 4933 3.1 4412
Wesswood Astro Matt Ester VG-87 GMD DOM
6-08 2x 365d 31,860 3.5 1125 2.9 921
Wesswood Bell Claudette VG-87 GMD DOM
8-04 2x 365d 38,150 3.8 1443 2.8 1064
Life: 3634d 280,980 3.6 9997 3.1 8625

Built to Last



Iroquois Acres Jong Cali "EX-97 4E"
Grand Champion International Show 2023
Same Maternal Line as Lot 7

7

Iroquois Acres
c/o Stephanie Pope
3284 Lake St.
Bridport, VT 05734
802.236.5695
sjpope4@gmail.com

IROQUOIS ACRES DD CHARLI

68227723 • Born June 21, 2022
Tattoo 1114

Due 9/02/24 to
Halano P 196BS57617

GPPR +28 PTAT +0.6 64R 4/24

Hilltop Acres B Daredevil-ET

3012559129 PT DT MT WT BH2T BH14T
PTA +384M -14F +7P 98R 4/24
PTA +0.8T 98R 4/24
GPPR -38

Iroquois Acres Cade Charly

68210696 2/02 'V86' V86 V85 +84 +84 V87
GPPR +76 PTAT +0.7 44R 4/24
2-00 3x 258d 18,60 4.5 814 3.6 659

Shiloh Jackson Brady-ET

72341784 *TM PT DT MT WT BH2T BH14T
PTA +641M -12F +6P 92R 4/24
PTA -0.1T GPPR -36

Hilltop Acres Bose Dixiland-ET

68154378 8/06 '3E-E93' E95 E92 E91 E91 E93
4-05 3x 365d 47,040 4.8 2235 3.6 1694

Shiloh Brookings Cadence-ET

71130650 *TM PT DT MT WT BH2T BH14T
PTA +708M +25F +27P 99R 4/24
PTA +0.5T GPPR +72

Iroquois Acres RP Charla

68194822 2/00 'V85' G76 V86 G78 V88 V87
2-00 3x 358d 25,570 3.6 915 3.4 867

Maternal sister to Thor Chancy:

Iroquois Acres Jong Cali EX-97-4E-CAN

7-10 2x 305d 30,021 3.6 1080 3.3 985
•Grand Champion International Show 2023
•All-American Component Merit Cow 2023
•1st Component Merit Cow Int'l Show 2023
•Res. All-American Aged Cow 2022
•Res. All-American 5 Year Old 2021
•All-American 4 Year Old 2019
•All-American Jr. 3 Year Old 2018

3rd through 5th Dams:

Iroquois Acres Thor Chancy V-88

3-11 3x 3619d 28,320 4.3 1204 3.5 982
Lifetime: 1707d 122,280M 5552F 4313P

Iroquois Acres Terror Carly E-90

4-02 2x 329d 25,760 4.0 1023 3.3 840
•1st Spring Yearling VT State Show 2011

Iroquois Acres Celina V-85

Built to Last



Cutting Edge Delilah "2E-E95"
2x Supreme Champion World Dairy Expo
Dam of Lot 8



Edge View C Dallas-ETV "VG-87"
2nd Milking Yearling Northeast National 2023
Lot 8



Brigeen-ATG First Dance
4th Summer Yrlg. Northeast All Breeds Spring Show 2024
Daughter of Lot 8

8

Sydney Bullard and Addison &
Theo Goldenberg
278 Upper St.
Turner, ME 04282
207.713.5145

EDGE VIEW C DALLAS-ETV

68216422 • Born September 11, 2021
Tattoo M359 PT DT MT WT BH2T BH14T

Fresh August 13, 2023

Bred 9/23/23 to Alpin 196BS57585
(ultrasound female) due 6/30/24

2/00 'V87' V87 V85 V86 E90 V87
GPPR +21 PTAT +0.8 66R 4/24
1-10 3x 259d 16,030 4.8 772 3.6 572"RIP
•2nd Milking Yearling Northeast National 2023
•1st Fall Yearling NE All Breeds Spring Show 2023

DELILAH!

- All-American Sr. 3 Year Old 2016
- Int. Champ & Res. Grand Champ. Int'l Sh. 2016
- All-American Sr. 2 Year Old 2015
- Int. Champion Int'l Brown Swiss Show 2015
- Nom. All-American Winter Yearling 2014

Maternal sisters to Dallas:

- Cutting Edge D Dharma E92
- Cutting Edge S Dusk-ETV E91
- Cutting Edge B Daybreak-ETV E91
- Cutting Edge W Desi-ET E91
- Cutting Edge S Diva-ETV V88
- HM All-American Spring Yearling 2019
- Edge View N Dreamer-ETV
- All-American Spring Calf 2021

Voelkers TD Carter

68119645 *TM PT DT WT BH2T BH14T
PTA +1078M +25F +21P 99R 4/24
PTA +0.8T 99R 4/24
GPPR +26

Webster Ridge TD-ET *TM

193164 *TM PT DT WT BH2T BH14T
PTA -226M +2F -15P 98R 4/24
PTA -0.2T GPPR +24

Voelkers Wndrnt Carabella

68101970 04/00 'E90' E92 E91 E90 E91 V88
4-05 2x 365d 32,300 4.2 1368 3.4 1106

Cutting Edge T Delilah

68147909 6/07 '2E-E95' E94 E96 E94 E94 E95
6-05 2x 365d 32,770 4.7 1554 3.6 1170
5-05 2x 358d 22,270 4.9 1101 3.7 832
3-04 2x 306d 19,450 5.0 978 3.9 766
2-02 2x 365d 18,952 4.5 857 3.6 688"
Lifetime: 1743d 114,130M 5495F 4250P
•Supreme Champion World Dairy Expo 2019
•1st Aged Cow & Grand Champ. Int'l Show 2019
•All-American Aged Cow 2019
•Supreme Champion World Dairy Expo 2018
•1st 5 Yr Old & Grand Champion Int'l Show 2018
•All-American 5 Year Old 2018
•Res. All-American 4 Year Old 2017

Cutting Edge Thunder

68121893 *TM PT DT WT BH2T BH14T
PTA -511M -14F -14P 98R 4/24
PTA +0.2T GPPR -9

Towpath Agenda Dancer

68108914 05/02 '2E-E92' E92 E91 E93 V88 E93
7-02 2x 365d 22,920 4.5 1028 3.9 888
2-02 2x 365d 19,920 4.7 928 3.9 779
3-10 2x 352d 19,120 4.6 886 4.0 766
Lifetime: 1930d 109,460M 4903F 4243P
•HM All-American Winter Yearling 2010
•Nom. All-American Winter Calf 2009

3rd through 7th Dams:

Towpath Intel Disco E93
2-00 2x 365d 23,680 4.0 945 3.5 827
Towpath Star Dime V86
2-00 2x 327d 14,747 4.5 668 3.5 521
Roseledge Lynson Dawn 2E-E92
Storm View Conductor Debbie V86
Lifetime: 2611d 200,470M 7223F 6937P
Maple Cove Style D V86

Built to Last



S-S-I Doc Have Not 8784-ET "EX-96"

Res. All-American 4 Year Old 2022
Dam of Lot 9

9

Tim & Sharyn Abbott and
Mike & Julie Duckett
P.O. Box 619
Enosburg Falls, VT 05450
802.238.1142 • tim@abbottcows.com

HAVEITALL PAZZLE HEATHER-ET

840 3277629444 • Born October 14, 2023
H.N. 136 99%RHA-I *TR *TP *TC *TL *TD

GTPI +2821
PTA +1168M +.06% +62F +.03% +46P 80R 4/24
PTA +660NM +4.2PL 2.92SCS -1.1DPR 2.4%DCE
PTA +3.16T +2.76UDC +1.77FLC 79R 4/24
A2/A2 • AB

Siemers Renegade Rozline-ET

3143986308 *TR *TP *TM *TE *TC
PTA +412M +117F +38P 97R 4/24
PTA +1.52T +1.33UDC +1.15FLC GTPI +2875

Siemers Lmda Paris 27856-ET

3141495692 EX-91 GMD DOM
3-05 2x 365d 38,580 4.1 1579 3.5 1362

Woodcrest King Doc

3132417775 EX-90 GM *TR *TP *TE *TC *TY
PTA +1561M +68F +54P 99R 4/24
PTA +3.15T +2.07UDC +1.90FLC GTPI +2789

Fly-Higher Jedi Havenot-ET

3132362543 VG-87-5Y-CAN
GTPI +2452 +1952M +24F +58P +414NM +2.4PL
PTA +1.64T +1.65UDC -.54FLC 86R 4/24
3-05 3x 365d 31,495 3.2 994 3.4 1060
4-07 3x 365d 31,429 3.1 985 3.3 1034

Siemers RZ Pazzle 34954-ET

3218556317 *TR *TP *TC *TY *TV
PTA +547M +95F +48P 83R 4/24
PTA +3.17T +2.73UDC +1.96FLC 82R 4/24
GTPI +3044

S-S-I Doc Have Not 8784-ET

3143722147 Excellent-96 EEEEE DOM *TR
GTPI +2723 +1630M +48F +54P +548NM +3.4PL
PTA +2.92T +2.27UDC +.94FLC 4/24 A2/A2 • AB
4-05 2x 320d 35,670 3.9 1404 3.1 1095
3-06 2x 297d 33,720 3.6 1218 3.1 1043
2-02 2x 365d 29,320 3.8 1127 3.2 947
Life: 1204d 123,140 3.8 4692 3.1 3784
•Res. All-American 4 Year Old 2022
•3rd 4 Year Old International Show 2022
•\$1,925,000 pkg Summer Selections Sale II, 2022

3rd through 11th Dams:

Cookiecutter Masy Hashes VG-85 VG-MS
3-11 3x 365d 39,630 3.6 1436 3.1 1209
Cookiecutter Mom Halo-ET VG-88 EX-MS DOM
2-00 2x 365d 35,280 5.2 1819 3.7 1304
•Global Cow of the Year 2019
Cookiecutter Gld Holler-ET VG-88 DOM
2-03 2x 365d 40,730 3.5 1411 3.1 1250
•Nom. Int'l Cow of the Year 2016
Ms Kings-Rnsm Champ Haley-ET EX-90 GMD DOM
3-11 3x 365d 43,690 3.7 1625 2.9 1274
Regancrest-JDV Hanna-ET EX-90 GMD DOM
4-07 3x 365d 45,110 4.3 1922 3.0 1364
Long-Haven Rudolph Dee-ET 2E-90 GMD DOM
2-11 2x 365d 32,720 4.8 1565 3.8 1252
Life: 2306d 166,900 4.3 7099 3.5 5884
Regancrest Elton Disrael-ET VG-88 GMD DOM
2-04 2x 365d 33,617 4.5 1499 3.5 1169
Snow-N Denises Dellia EX-95 2E GMD DOM
7-06 2x 365d 35,610 4.0 1431 3.1 1103
Life: 2558d 180,240 3.9 7108 3.4 6065
•Grand Champion WI Spring National 1991
•Global Cow of the Year 2005
Snow-N Dorys Denise EX-90 2E GMD DOM
5-09 2x 365d 33,350 3.8 1256 3.1 1038

Built to Last



Duckett Perfect Holly-ET "VG-86"
Dam of Lot 10

10

Tim & Sharyn Abbott and
Mike & Julie Duckett
P.O. Box 619
Enosburg Falls, VT 05450
802.238.1142 • tim@abbottcows.com

HAVEITALL BLAKELY HAZEL-ET

840 3277629436 • Born October 3, 2023
H.N. 128 99%RHA-I *TR *TP *TC *TL *TD

GTPI +3109
PTA +1229M +.23% +115F +.07% +60P 79R 4/24
PTA +968NM +5.0PL 2.81SCS -1.8DPR 2.2%DCE
PTA +2.94T +2.55UDC +1.06FLC 78R 4/24
A2/A2 • BB

RMD-Dotterer SSI Gameday-ET

3205704153 GM *TR *MW *TP *TC *TY
PTA +1209M +125F +61P 99R 4/24
PTA +1.80T +2.22UDC +.07FLC GTPI +3163

Westcoast Popstr Sil6827 8977

CAN13442531 VG-88-3Y-CAN
3-06 3x 346d 30,948 4.9 1512 3.6 1107

Siemers Rengd Perfect-ET

3200124761 GM *TR *TP *TM *TE *TC
PTA +1140M +100F +61P 99R 4/24
PTA +2.47T +2.22UDC +2.00FLC GTPI +3044
S-S-I Doc Have Not 8784-ET
3143722147 Excellent-96 EEEEE DOM *TR
GTPI +2723 +1630M +48F +54P +548NM +3.4PL
PTA +2.92T +2.27UDC +.94FLC 4/24 A2/A2 • AB
4-05 2x 320d 35,670 3.9 1404 3.1 1095
3-06 2x 297d 33,720 3.6 1218 3.1 1043
Life: 1204d 123,140 3.8 4692 3.1 3784
•Res. All-American 4 Year Old 2022
•3rd 4 Year Old International Show 2022

Westcoast GD Blakely-ET

CAN14003904 *TR *TP *TE *TC *TY *TV
PTA +664M +100F +46P 82R 4/24
PTA +2.90T +2.71UDC +.36FLC 80R 4/24
GTPI +3058

Duckett Perfect Holly-ET

3235342383 Very Good-86 VVVVV 2-04 *TR
GTPI +2991
PTA +1484M +.08% +81F +.05% +60P 83R 4/24
PTA +815NM +4.8PL 3.03SCS -.4DPR 2.1%DCE
PTA +2.88T +2.47UDC +1.85FLC 84R 4/24
2-00 2x 269d 19,099 4.5 851 3.2 616"RIP
•Due this summer for falls shows as a 2nd calf Sr.
2 Yr Old!
•Every embryo made this lactation (over 20) has
been exported

2nd through 12th Dams:

Fly-Higher Jedi Havenot-ET VG-87-5Y-CAN
3-05 3x 365d 31,495 3.2 994 3.2 1000
Cookiecutter Masy Hashes VG-85 VG-MS
3-11 3x 365d 39,630 3.6 1436 3.1 1209
Cookiecutter Mom Halo-ET VG-88 EX-MS DOM
2-00 2x 365d 35,280 5.2 1819 3.7 1304
•Global Cow of the Year 2019
Cookiecutter Gld Holler-ET VG-88 DOM
2-03 2x 365d 40,730 3.5 1411 3.1 1250
•Nom. Int'l Cow of the Year 2016
Ms Kings-Rnsm Champ Haley-ET EX-90 GMD DOM
3-11 3x 365d 43,690 3.7 1625 2.9 1274
Regancrest-JDV Hanna-ET EX-90 GMD DOM
4-07 3x 365d 45,110 4.3 1922 3.0 1364
Long-Haven Rudolph Dee-ET 2E-90 GMD DOM
2-11 2x 365d 32,720 4.8 1565 3.8 1252
Life: 2306d 166,900 4.3 7099 3.5 5884
Regancrest Elton Disrael-ET VG-88 GMD DOM
2-04 2x 365d 33,617 4.5 1499 3.5 1169
Snow-N Denises Dellia EX-95 2E GMD DOM
7-06 2x 365d 35,610 4.0 1431 3.1 1103
Life: 2558d 180,240 3.9 7108 3.4 6065
•Grand Champion WI Spring National 1991
•Global Cow of the Year 2005
Snow-N Dorys Denise EX-90 2E GMD DOM
5-09 2x 365d 33,350 3.8 1256 3.1 1038

Built to Last



S-S-I Doc Have Not 8783-ET "EX-92"
 Nom. All-American Milking Yearling 2019
 Dam of Lot 11 & 12

11

Keith Kimball
 La Casa De Leche
 Groveland, NY
 603.667.8084

CHOICE OF FOUR HEIFER CALVES

A) 12927

840 3261543008 • Born September 19, 2023
 GTPI +2994 +1016M +84F +58P 80R 4/24
 PTA +758NM +3.9PL 2.89SCS -0.8DPR 2.2%DCE
 PTA +3.48T +3.13UDC +1.35FLC 79R 4/24
 A2/A2 • BB

B) 12906

840 3261542987 • Born September 17, 2023
 GTPI +2913 +1088M +60F +49P 80R 4/24
 PTA +734NM +4.8PL 2.83SCS +0.7DPR 1.6%DCE
 PTA +3.08T +2.82UDC +1.24FLC 79R 4/24
 A1/A2 • BB

C) 12909

840 3261542990 • Born September 18, 2023
 GTPI +2880 +1309M +63F +55P 80R 4/24
 PTA +735NM +4.5PL 2.83SCS -1.2DPR 2.4%DCE
 PTA +3.11T +2.90UDC +.78FL 79R 4/24
 A1/A2 • BB

D) 12919

840 3261543000 • Born September 19, 2023
 GTPI +2983 +1229M +93F +60P 80R 4/24
 PTA +774NM +3.1PL 2.88SCS -2.3DPR 2.3%DCE
 PTA +3.64T +3.15UDC +.91FLC 79R 4/24
 A1/A2 • BB

Maternal brothers to Lot 11

Ernest-Anthony-I Have Too-ET *RC 733HO07
Mr ErnestAnthony Havenofear 200HO12529

Kings-Ransom Dropbox-ET

3124437486 *TR *TP *TE *TC *TY
 PTA +1080M +85F +58P 81R 4/24
 PTA +3.20T +3.13UDC +.89FLC 81R 4/24
 GTPI +3012

S-S-I Doc Have Not 8783-ET

3143722146 Excellent-92 EEEEE (MS:93) DOM
 GTPI +2795 A1/A2 • BB
 PTA +1349M +.02% +57F +.06% +60P 86R 4/24
 PTA +635NM +3.9PL 3.11SCS -1.6DPR 2.3%DCE
 PTA +3.20T +2.39UDC +.98FLC 86R 4/24
 3-05 2x 365d 37,964 4.7 1775 3.5 1311"
 1-10 2x 365d 25,480 4.8 1223 3.4 875
 •Nom. All-American Milking Yearling 2019
 •1st Milking Yearling Mideast Fall National 2019
 •2nd Sr. 3 Year Old Maryland State Fair 2021

Full sister to Have Not 8783:

S-S-I Doc Have Not 8784-ET EX-96 EEEEE DOM
 •Res. All-American 4 Year Old 2022

Maternal sister to Lot 11:

S-S-I Aztec Have Me-ET VG-88
 2-10 2x 305d 28,549 3.6 1027 3.8 1073
 Ms Have A Feeling-ET VG-87 VG-MS 2y
 Ms Have No Doubt-ET VG-86 VG-MS 2y
 Ms Have You Heard-ET VG-86-2Y-CAN

Woodcrest King Doc

3132417775 EX-90 GM *TR *TP *TE *TC *TY
 PTA +1561M +68F +54P 99R 4/24
 PTA +3.15T +2.07UDC +1.90FLC GTPI +2789

Fly-Higher Jedi Havenot-ET

3132362543 VG-87-5Y-CAN
 GTPI +2452 +1952M +24F +58P +414NM +2.4PL
 PTA +1.64T +1.65UDC -.54FLC 86R 4/24
 3-05 3x 365d 31,495 3.2 994 3.4 1060
 4-07 3x 365d 31,429 3.1 985 3.3 1034

3rd through 11th Dams:

Cookiecutter Masy Hashes VG-85 VG-MS
 3-11 3x 365d 39,630 3.6 1436 3.1 1209
Cookiecutter Mom Halo-ET VG-88 EX-MS DOM
 2-00 2x 365d 35,280 5.2 1819 3.7 1304
 •Global Cow of the Year 2019
Cookiecutter Gld Holler-ET VG-88 DOM
 2-03 2x 365d 40,730 3.5 1411 3.1 1250
Ms Kings-Rnsm Champ Haley-ET EX-90 GMD DOM
Regancrest-JDV Hanna-ET EX-90 GMD DOM
Long-Haven Rudolph Dee-ET 2E-90 GMD DOM
Regancrest Elton Disrael-ET VG-88 GMD DOM
Snow-N Denises Dellia EX-95 2E GMD DOM
Snow-N Dorys Denise EX-90 2E GMD DOM

Built to Last



S-S-I Doc Have Not 8784-ET "EX-96"

Res. All-American 4 Year Old 2022
Full Sister to Dam of Lots 11 & 12

12

Brigeen Farms, Inc.
278 Upper St.
Turner, ME 04282
207.713.5145
bbswbullard@gmail.com

ERNEST-ANTHONY HAV A SIP-ET *RC

840 3245883141 • Born March 4, 2022
H.N. 2289 99%RHA-I *RC *TP *TC *TL *TD

Very Good-85 2-02 GTPI +2486
PTA +1168M -.09% +20F +.00% +35P 81R 4/24
PTA +392NM +3.0PL 3.07SCS -.7DPR 1.9%DCE
PTA +2.55T +1.96UDC +.84FLC 80R 4/24
A2/A2 • BB
First test: 107 lbs. 4.9%f 3.1%p

Maternal sisters to Hav A Sip:

S-S-I Aztec Have Me-ET VG-88
2-10 2x 305d 28,549 3.6 1027 3.8 1073
Ms Have A Feeling-ET VG-87 VG-MS 2y
Ms Have No Doubt-ET VG-86 VG-MS 2y
Ms Have You Heard-ET VG-86-2Y-CAN
Maternal brothers to Havoc
Ernest-Anthony-I Have Too-ET *RC 733HO07
Mr ErnestAnthony Havenofear 200HO12529

Avant-Garde-I Latenite-Red-ET

CAN13507027 EX-90 *PC *TY *TV *TL *TD
PTA +541M +6F +3P 92R 4/24
PTA +2.70T +1.80UDC +.52FLC 90R 4/24
GTPI +2097

S-S-I Doc Have Not 8783-ET

3143722146 Excellent-92 EEEEE (MS:93) DOM
GTPI +2795 A1/A2 • BB
PTA +1349M +.02% +57F +.06% +60P 86R 4/24
PTA +635NM +3.9PL 3.11SCS -1.6DPR 2.3%DCE
PTA +3.20T +2.39UDC +.98FLC 86R 4/24
3-05 2x 365d 37,964 4.7 1775 3.5 1311"
1-10 2x 365d 25,480 4.8 1223 3.4 875
•Nom. All-American Milking Yearling 2019
•1st Milking Yearling Mideast Fall National 2019
•2nd Sr. 3 Year Old Maryland State Fair 2021

Full sister to Have Not 8783:

S-S-I Doc Have Not 8784-ET EX-96 EEEEE DOM

•Res. All-American 4 Year Old 2022

Coomboona Zipit Mirand-Imp-ET *RC

AUS1993596 *RC *PP
PTA +545M +24F +6P 95R 4/24
PTA +2.57T +2.26UDC +.35FLC GTPI +2275
Liddleholme Lotto-ET *RC
3138274632 VG-85-3Y-CAN 3*
3-01 2x 365d 31,987 4.1 1303 3.4 1085

Woodcrest King Doc

3132417775 EX-90 GM *TR *TP *TE *TC *TY
PTA +1561M +68F +54P 99R 4/24
PTA +3.15T +2.07UDC +1.90FLC GTPI +2789

Fly-Higher Jedi Havenot-ET

3132362543 VG-87-5Y-CAN
GTPI +2452 +1952M +24F +58P +414NM +2.4PL
PTA +1.64T +1.65UDC -.54FLC 86R 4/24
3-05 3x 365d 31,495 3.2 994 3.4 1060
4-07 3x 365d 31,429 3.1 985 3.3 1034

3rd through 11th Dams:

Cookiecutter Masy Hashes VG-85 VG-MS
3-11 3x 365d 39,630 3.6 1436 3.1 1209
Cookiecutter Mom Halo-ET VG-88 EX-MS DOM
2-00 2x 365d 35,280 5.2 1819 3.7 1304
•Global Cow of the Year 2019
Cookiecutter Gld Holler-ET VG-88 DOM
2-03 2x 365d 40,730 3.5 1411 3.1 1250
•Nom. Int'l Cow of the Year 2016
Ms Kings-Rnsm Champ Haley-ET EX-90 GMD DOM
3-11 3x 365d 43,690 3.7 1625 2.9 1274
Regancrest-JDV Hanna-ET EX-90 GMD DOM
4-07 3x 365d 45,110 4.3 1922 3.0 1364
Long-Haven Rudolph Dee-ET 2E-90 GMD DOM
2-11 2x 365d 32,720 4.8 1565 3.8 1252
Regancrest Elton Disrael-ET VG-88 GMD DOM
Snow-N Denises Dellia EX-95 2E GMD DOM
•Global Cow of the Year 2005
Snow-N Dorys Denise EX-90 2E GMD DOM

Built to Last



Budjon-Vail HP Drm Style-ET "EX-94 2E"
Dam of Lot 13



Blondin Goldwyn Subliminal-ETS "EX-97 4E"
Holstein USA Star of the Breed 2021
Granddam of Lot 13

13

Clark W. Woodmansee III
319 Rte. 165
Preston, CT 06365
860.887.8079 • prospcthil@aol.com

WOODMANSEES SDK STORMY-ET

840 3257828126 • Born June 28, 2022
H.N. 700 99%RHA-I

Sells fresh

SUBLIMINAL!

- All-Canadian Mature Cow 2016
- 1st Aged Cow Royal Winter Fair 2016
- Supreme Champion WDE Junior Show 2015
- Grand Champion Int'l Jr. Holstein Show 2015
- Junior All-American Aged Cow 2015
- Nom. All-American Aged Cow 2015 & 2016
- Reserve All-Canadian Jr. 3 Year Old 2012
- HM All-American Jr. 3 Year Old 2012

Walnutlawn Sidekick

CAN12508113 VG-85 *TR *TY *TV *TL *TD
PTA -1223M +4F -9P 99R 4/24
PTA +3.07T +2.29UDC +1.18FLC 99R 4/24
GTPI +2170

Budjon-Vail HP Drm Style-ET

3133191570 Excellent-94 EEEEE 2E *TR
5-04 2x 365d 38,840 4.2 1619 3.4 1332
3-07 2x 365d 29,540 4.8 1431 3.3 983
2-04 2x 352d 23,760 4.3 1032 3.3 774
Life: 1348d 106,530 4.5 4794 3.4 3674
•5th Sr. 2 Year Old Northeast Fall National 2019

Maternal sister to Style:

Budjon-Vail Kngdc Sierra-ET

•1st Jr. 2 Year Old & HM Int. Champion,
Southern Spring National 2024

Willsbro Abbott-ET

GBR388380500583 *TR *CD *TP *TY
PTA -228M +42F +13P 98R 4/24
PTA +1.79T +1.77UDC +.52FLC GTPI +2440

Walnutlawn McCutchen Summer-ET

CAN11120480 Excellent-95 2E (MS:96) 11*
7-02 2x 365d 37,010 4.7 1735 3.3 1215

Val-Bisson Doorman-ET

CAN107281711 EX-90 ST *TR *TP *TY *TV *TL
PTA -449M +13F +10P 99R 4/24
PTA +2.44T +1.54UDC +.64FLC GTPI +2129

Blondin Goldwyn Subliminal-ETS

CAN105900692 Excellent-97 EEEEE 4E
11-1 2x 365d 44,740 4.3 1921 3.1 1366
10-0 2x 365d 44,010 4.2 1841 3.0 1308
Life: 3067d 310,707 4.0 12,360 3.2 9869
•Holstein International Global Cow Winner 2022
•Holstein USA Star of the Breed 2021
•Grand Champion Midwest Spring National 2021
•2nd 150,000 lb. Cow International Show 2021
•Res. All-American Lft. Production Cow 2020
•All-American 150,000 lb. Cow 2017

3rd through 8th Dams:

Blondin R Marker Sublime EX-93-CAN 21*
10-8 2x 365d 35,789 4.7 1693 3.1 1111
4-00 2x 365d 31,340 5.6 1759 3.3 1022
Life: 5 lact. 162,494 5.0 8080 3.6 5855
•2nd 4 Year Old Three Rivers 2006
Blondin James Supra-ET EX-90-CAN 9*
4-08 2x 365d 33,691 4.8 1631 3.6 1206
•Reserve All-Canadian 4 Year Old 2004
Blondin Skychief Supra EX-93-3E-CAN 35*
9-04 2x 365d 42,758 4.1 1733 3.1 1305
Life: 6 lact 263,796 3.9 10207 3.4 8955
•Canadian Cow of the Year 2009
Blondin Starbuck Superlass VG-87-9Y-CAN 17*
11-9 2x 365d 36,180 4.1 1479 3.1 1131
Life: 8 lact 250,196 3.8 9486 3.2 7941
Diamond Hill Warden Lass VG-87-3Y-CAN
Diamond Hill Tempo Misty VG-85-3Y-CAN 2*
Diamond Hill Poplar B VG-85-4Y-CAN
Brought Lea Popular EX-CAN 2*

Built to Last

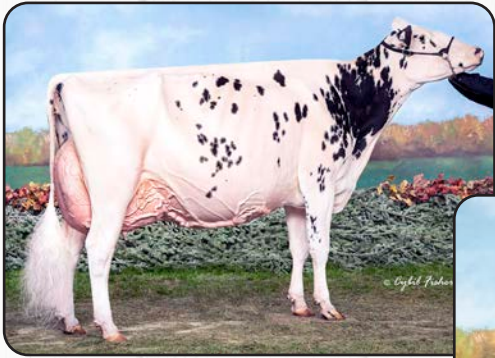

**Erbacres Snapple Shakira-ET
"EX-97 3E"**

Supreme Champion WDE and RAWF 2023
Maternal Sister to Dam of Lot 14



Milksource Sephora-Red "EX-92"

HM All-American R&W Jr. 3 Year Old 2023
Dam of Lot 14



Miss Apple Snapple-Red-ET "EX-96 2E"

3x Unanimous All-American R&W
Graddam of Lot 14

14

RED-ET

pending • Born December 23, 2023

Showbox Sires

Tim & Sharyn Abbott and

Mike & Julie Duckett

P.O. Box 619, Enosburg Falls, VT 05450

802.238.1142 • tim@abbottcows.com

715.459.6480 • duckettholsteins@gmail.com

Trent-Way-JS Rompen-Red-ET

3200914543 *TP *TE *TC *TY *TV

PTA +1465M +39F +40P 92R 4/24

PTA +2.04T +2.04UDC +1.08FLC 86R 4/24

GTPI +2628

Milksource Sephora-Red

3203772761 Excellent-92 EEEEE 3-08

2-03 2x 315d 23,841 4.1 971 3.0 712

3-02 2x 269d 25,098 3.8 951 3.0 754*RIP

•HM All-American R&W Jr. 3 Year Old 2023

•3rd Jr. 3 Year Old International R&W Show 2023

•HM Grand Champion Midwest Nat'l Spring R&W 2024

Maternal sister to Sephora:

Erbacres Snapple Shakira-ET EX-97-3E-CAN 3*

4-11 2x 365d 35,567 4.8 1711 3.8 1367

•2x Supreme Champion World Dairy Expo

•Supreme Champion Royal Winter Fair 2023

•Supreme Champion Supreme Laitier 2023

Peak Altaaltuve-ET *RC

3138499077 *RC *TP *TE *TC *TY

PTA +1811M +77F +66P 98R 4/24

PTA +1.60T +.48UDC +.75FLC GTPI +2734

Trent-Way-JS Redgirl-Red-ET

3142352061 Excellent-90 EEVVE 5-10

5-04 2x 315d 37,160 4.2 1568 3.0 1113

FG Jacot-Red-ET

FRA8541048789 *TL *TD

PTA +103M +1F -5P 97R 4/24

PTA +2.21T +1.88UDC +.42FLC GTPI +1847

Miss Apple Snapple-Red-ET

72506364 Excellent-96 EEEEE 2E

8-01 2x 332d 46,755 4.4 2055 3.1 1470"

5-11 2x 365d 40,009 3.9 1577 3.4 1373"

Life: 2160d 222,306 4.2 9257 3.4 7574"

•Nasco Type & Production Winner Int'l R&W 2021

•Unanimous All-American R&W 125,000 lb. Cow '20

•Grand Champion North American R&W Show 2020

•Res. All-American R&W 125,000 lb. Cow 2019

•Unanimous All-American R&W 4 Year Old 2017

•Res. All-Canadian R&W Senior Cow 2017

•Res. All-American R&W Jr. 3 Year Old 2016

•Unanimous All-American R&W Jr. 2 Yr Old 2015

Maternal sisters to Lot 14:

Sephoras Altud Sadie-Red

•2nd Winter Calf All-American R&W Show 2023

Ms Lambda Spritzer-ET *RC

•1st Spring Calf VA Summer Show 2023

•2nd Spring Calf MD State Fair 2023

•3rd Spring Calf Eastern National 2023

3rd through 9th Dams:

KHW Regiment Apple-Red-ET 4E-96 41* DOM

4-01 2x 365d 35,750 4.7 1682 3.7 1314

•Res. Grand Champ. Int'l R&W Show 2013

•Grand Champion Int'l R&W Show 2011

Kamps-Hollow Altitude-ET *RC 2E-95 2* DOM

7-00 2x 365d 39,690 4.7 1849 3.5 1385

•Unanimous All-Amer. R&W Prod. of Dam 2014

Clover-Mist Alisha-ET *RC 3E-93 GMD DOM

5-03 3x 365d 34,670 4.8 1654 3.5 1220

Life: 2999d 226,470 4.7 10659 3.6 8149

Clover-Mist Augy Star-ET EX-94 4E DOM

7-10 2x 365d 43,140 5.0 2136 3.1 1339

Life: 2274d 196,240 4.8 9349 3.3 6458

D-R-A August EX-96 4E DOM

8-05 3x 365d 27,460 4.3 1187 3.2 871

Life: 3433d 190,200 4.4 8281 3.5 4818

•Nominated All-American Aged Cow 1986

D-R-A Ideal Precious Leader EX-90 2E

D-R-A Princess Lad Leader EX-90 3E

Built to Last



Idee Doorman Lysa "EX-94 2E"
Res. All-American & Res. All-Canadian Jr. 3 Year Old 2019
Dam of Lot 15



Idee Windbrook Lynzi-ET "EX-95 4E"
Supreme Champion Royal Winter Fair 2019
Granddam of Lot 15

15

Clark W. Woodmansee III
319 Rte. 165
Preston, CT 06365
860.887.8079 • prospcthil@aol.com

ELMVUE TATOO LYSANDRA

840 3254639785 • Born September 4, 2022
H.N. 724 99%RHA-I Milking Yearling

Due 7/04/24 to
Siemers Doc Hancock
250HO14579 (sexed)

Duckett Crush Tatoo-ET

3137052923 *TR *TP *TE *TC *TY
PTA -332M -26F +1P 99R 4/24
PTA +2.87T +2.23UDC +.73FLC 99R 4/24
GTPI +2047

Idee Doorman Lysa

CAN109615802 Excellent-94 EEEEE 2E 6-07
3-03 2x 365d 29,050 4.2 1206 3.5 1007
4-05 2x 238d 22,420 4.1 924 3.3 734
2-04 2x 258d 20,701 3.8 783 3.2 653
•1st 5 Year Old Northeast Fall National 2021
•Res. All-American Jr. 3 Year Old 2019
•Res. All-Canadian Jr. 3 Year Old 2019
•2nd Jr. 3 Year Old International Show 2019
•Grand Champion Rimouski Show 2019

Maternal sister to Lysa:

JM Valley Dempsey Lyzara VG-87-2Y-CAN
•All-Canadian Summer Yearling 2018

Maverick Crush

CAN12042760 *TC *TY *TV *TL *TD
PTA -774M -47F -12P 99R 4/24
PTA +2.43T +1.54UDC +1.20FLC GTPI +2046

Duckett G Chip Tokyo-ET

72366991 Excellent-93 EEEEE
3-09 2x 365d 32,930 3.9 1277 3.3 1076

Val-Bisson Doorman-ET

CAN107281711 EX-90 ST *TR *TP *TY *TV *TL
PTA -449M +13F +10P 99R 4/24
PTA +2.44T +1.54UDC +.64FLC GTPI +2129

Idee Windbrook Lynzi-ET

CAN11794525 EX-95-4E-CAN 4*
5-07 2x 365d 35,064 4.5 1576 3.2 1138
•Canadian Cow of the Year 2020
•Res. Grand Champion Canadian National 2021
•1st Mature Cow & Res. Grand Ont. Summer 2020
•Supreme Champion Royal Winter Fair 2019
•All-Canadian 5 Year Old 2019
•Res. All-Canadian 4 Year Old 2018
•All-Canadian Jr. 3 Year Old 2017
•Res. All-Canadian Jr. 2 Year Old 2016
•Res. All-Canadian Spring Yearling 2015

Maternal sister to Lysa:

JM Valley Sidekick Lady EX-94

4-03 2x 350d 44,728 6.0 2699 3.5 1550
•Res. All-Wisconsin Sr. 3 Year Old 2022

3rd through 13th Dams:

Idee Goldwyn Lucia-ET EX-92-5Y-CAN 4*
3-05 2x 365d 34,310 4.1 1422 3.2 1111
Life: 4 lact. 145,283 4.2 6146 3.2 4680
•1st Sr. 3 Yr Old, Res. Int. & HM Grand
Champion, Atlantic Summer Show 2013
•2nd 4 Year Old Atlantic Spring Show 2014
Idee Louis Luise-ET EX-94-2E-CAN 20*
3-04 2x 365d 32,564 4.0 1300 3.3 1068
Life: 2271d 162,398 4.1 6612 3.3 5387
•Nom. All-Canadian 4 Year Old 2006
•All-Atlantic 4 Year Old 2006
•Res. Grand Champion Atlantic Spring Sh. 2006
Idee Bellwood Ladonna VG-87-CAN 2*
C Ravenswell Lydia EX-92 DOM 19*
Spring Farm Miss Lynn-ET VG-85-3Y-CAN
Spring Farm Miss Connie VG-88-CAN 2*
Spring Farm Miss Citation VG-87-CAN 3*
Spring Farm Miss Pathfinder EX-CAN 8*
Spring Farm Fond Pathfinder VG-CAN 5*
Eveermot Pathfinder Ormsby VG-CAN 3*
Eveermot Pabst Ormsby VG-CAN 3*

Built to Last



Idee Windbrook Lynzi-ET "EX-95 4E"
Canadian Cow of the Year 2020
Full Sister to Lot 16



Idee Goldwyn Lucia-ET "EX-92"
Dam of Lot 16



Idee Louis Luise-ET "EX-94 2E" 20*
Graddam of Lot 16

16

Clark W. Woodmansee III
319 Rte. 165
Preston, CT 06365
860.887.8079 • prospcthil@aol.com

LEIGHSIDE IDEE WINDBROOK LULU

CAN13911883 • Born September 14, 2020
H.N. 332A

Very Good-88 VG-MS 2-06
2-03 2x 295d 18,190 4.4 803 3.4 620
3-03 2x 117d 10,279 5.0 516 3.4 345*RIP

Fresh: December 14, 2023

Gillette Brilea F B I-ET

CAN8209524 EX-94 Extra *TY *TV *TL
PTA +613M -1F +4P 99R 4/24
PTA +.02T -.58UDC -.31FLC GTPI +1777

Gillette Blitz 2nd Wind-ET

CAN7352248 VG-88-3Y-CAN 74*
2-02 2x 365d 39,096 3.6 1421 2.8 1107

Braedale Goldwyn

CAN10705608 GP-84 GM Extra *CD *TY *TV *TL
PTA -650M -5F -10P 99R 4/24
PTA +1.05T +.62UDC +.79FLC GTPI +1885

Idee Louis Luise-ET

CAN8531257 EX-94-2E-CAN 20*
3-04 2x 365d 32,564 4.0 1300 3.3 1068
5-02 2x 365d 32,656 3.9 1289 3.2 1044
6-08 2x 365d 31,109 4.1 1265 3.2 1003
Life: 2271d 162,398 4.1 6612 3.3 5387
•Nom. All-Canadian 4 Year Old 2006
•All-Atlantic 4 Year Old 2006
•Res. Grand Champion Atlantic Spring Sh. 2006

Full sister to Lulu

Idee Windbrook Lynzi-ET EX-95-4E-CAN 4*
5-07 2x 365d 35,064 4.5 1576 3.2 1138
•Canadian Cow of the Year 2020
•Res. Grand Champion Canadian National 2021
•1st Mature Cow & Res. Grand Ont. Summer 2020
•Supreme Champion Royal Winter Fair 2019
•All-Canadian 5 Year Old 2019
•Res. All-Canadian 4 Year Old 2018
•All-Canadian Jr. 3 Year Old 2017
•Res. All-Canadian Jr. 2 Year Old 2016
•Res. All-Canadian Spring Yearling 2015

3rd through 11th Dams:

Idee Bellwood Ladonna VG-87-CAN 2*
4-05 2x 319d 26,140 4.1 1085 3.3 858
C Ravenswell Lydia EX-92 DOM 19*
5-01 2x 365d 24,578 4.6 1125 3.4 826
Spring Farm Miss Lynn-ET VG-85-3Y CAN
2-11 2x 329d 22,335 4.0 888 3.6 811
Spring Farm Miss Connie VG-88-CAN 2*
8-00 2x 305d 21,420 3.9 840
Spring Farm Miss Citation VG-87-CAN 3*
Life: 11 lact 215,519 3.7 7952
Spring Farm Miss Pathfinder EX-CAN 8*
Life: 12 lact 242,021 3.6 8814
Spring Farm Fond Pathfinder VG-CAN 5*
Eveermot Pathfinder Ormsby VG-CAN 3*
Eveermot Pabst Ormsby VG-CAN 3*

Gillette Windbrook-ETS

CAN7816429 EX-97 Extra *CD *TY *TV *TL *TD
PTA +14M +18F +8P 99R 4/24
PTA +1.63T +.76UDC +1.55FLC 99R 4/24
GTPI +2015

Idee Goldwyn Lucia-ET

CAN9930655 EX-92-5Y-CAN 4*
3-05 2x 365d 34,310 4.1 1422 3.2 1111
6-10 2x 365d 31,905 4.0 1261 3.9 924
5-02 2x 365d 28,640 4.2 1199 3.0 860
2-02 2x 359d 25,882 4.5 1162 3.4 880
Life: 4 lact. 145,283 4.2 6146 3.2 4680
•1st Sr. 3 Yr Old, Res. Int. & HM Grand Champion,
Atlantic Summer Show 2013
•2nd 4 Year Old Atlantic Spring Show 2014

Built to Last



Pineland King Passage-ET "EX-94"
Res. All-New England Jr. 2 Year Old 2021
 Dam of Lots 17 & 18



Pineland King Passage-ET "EX-94"
 Dam of Lots 17 & 18



Pineland Tadoo Poutine "VG-89 EX-MS"
Junior All-American Sr. 2 Year Old 2021
 Maternal Sister to Dam of Lots 17 & 18

17

**PINELAND DROPBOX
 PHOEBE-ET**

Pineland Farms, Inc.
 110 Valley Farm Rd.
 New Gloucester, ME 04260
 570.396.8070
 holsteins@pinelandfarms.org

840 3286250690 • Born March 1, 2024
 H.N. 2404 99%RHA-I

18

**PINELAND DROPBOX
 PLUSH- ET**

840 3286250692 • Born March 1, 2024
 H.N. 2406 99%RHA-I

Kings-Ransom Dropbox-ET

3224437486 *TR *TP *TE *TC *TY
 PTA +1080M +85F +58P 81R 4/24
 PTA +3.20T +3.13UDC +.89FLC 81R 4/24
 GTPI +3012

Pineland King Passage-ET

3205613769 Excellent-94 EEVEE 4-07 *TR
 GPTA +3.18T +2.21UDC +1.99FLC 85R 4/24 • BB
 3-00 2x 326d 31,200 3.5 1101 3.0 946
 1-11 2x 338d 23,860 4.1 971 3.3 788
 •Res. All-New England Jr. 2 Year Old 2021

Maternal sister to Passage:

Pineland Tadoo Poutine VG-89 EX-MS (max score)
 •Nom. All-American Sr. 2 Year Old 2021
 •Jr. All-American Sr. 2 Year Old 2021
 •1st Sr. 2 Yr Old & Int. Champion, Eastern Fall
 National & Premier National Jr. Shows 2021
 •1st Sr. 2 Year Old International Jr. Hol. Sh. 2021
 •Sold for \$77,000 at Juniper Sale 2021

AOT Highjump-ET

3202768334 GM *TR *TP *TC *TY
 PTA +1465M +119F +67P 96R 4/24
 PTA +2.15T +2.42UDC -.20FLC GTPI +2997

Kings-Ransom Casp Daze-ET

3146394969 Excellent-94 EEEEE
 3-01 3x 365d 43,310 4.0 1722 3.5 1501

Woodcrest King Doc

3132417775 EX-90 GM *TR *TP *TE *TC *TY
 PTA +1561M +68F +54P 99R 4/24
 PTA +3.15T +2.07UDC +1.90FLC GTPI +2789

Pineland McCutchen Pass

73532887 Very Good-87 VG-MS
 4-08 2x 365d 27,020 4.5 1219 3.2 863
 3-08 2x 307d 20,810 4.5 932 3.3 687
 2-09 2x 287d 20,700 4.3 894 3.3 686
 6-00 2x 201d 19,300 4.3 834 2.8 550

3rd through 8th Dams:

Pineland Atwood Passion-Tw VG-88

3-04 2x 289d 23,210 4.1 943 2.9 667

Pineland Dundee Pretzel-ET EX-90 2E

7-02 2x 359d 33,160 3.9 1277 3.0 984

Life: 1750d 141,410 3.6 5031 3.0 4176

Windy-Knoll-View Prosper-ET VG-87

3-11 2x 365d 31,530 4.3 1364 2.9 926

Life: 1318d 100,260 4.0 4056 3.0 3043

Windy-Knoll-View Promis-ET 2E-95 GMD DOM

4-08 2x 365d 44,120 3.7 1633 3.2 1401

Life: 1680d 143,630 3.7 5339 3.3 4712

•Res. All-American 5 Year Old 2003

•Grand Champion Eastern National 2003

•HM All-American Sr. 3 Year Old 2001

•Intermediate Champion Eastern National 2001

Windy-Knoll-View Ultimate Pala 3E-94 DOM

5-08 2x 365d 27,970 4.5 1267 3.3 932

Life: 2134d 123,650 4.7 5777 3.5 4077

•1st Dry Aged Cow Eastern National 1992

•Five Time All-Pennsylvania Winner

Windy-Knoll-View Creek Pauline VG-88 EX-MS

Built to Last



Conant-Acres Buxton Callie "EX-92"
Third Dam of Lot 19

19

Natalie Keene-Sneller
15 Canton Point Rd.
Canton, ME 04221
517.896.7584 Matt Sneller
sweet@conantacres.com

CONANT-ACRES HANANS CARAMEL

840 3224999442 • Born July 4, 2022
H.N. 4107 99%RHA-I *TR *TP *TC *TL *TD

Due 9/10/24 to
Carters-Corner FC Hihope
94HO20892

GPTA +3.12T +2.42UDC +1.82FLC 81R 4/24
A2/A2 • AB

Siemers Exc Hanans 31753-ET

3143986722 GM *TR *TP *TE *TC *TY
PTA +232M +93F +45P 98R 4/24
PTA +3.58T +2.57UDC +2.34FLC 96R 4/24
GTPI +2921

Conant-Acres Tat Clementine

3205770259 Excellent-94 EEEEE 4-05
GPTA +2.85T +1.90UDC +1.12FLC 85R 4/24
3-02 2x 365d 37,360 2.7 1023 2.9 1102
2-02 2x 304d 22,950 3.6 829 3.0 696
4-04 2x 201d 21,384 3.2 690 2.9 624*RIP

Sandy-Valley KR Excalibur

3140616380 *TR *TP *TE *TC *TY
PTA +456M +91F +40P 99R 4/24
PTA +2.47T +1.48UDC +1.56FLC GTPI +2707

Siemers Doc Hanan 28286-ET

3144882798 Excellent-92 EEEEE GMD
3-05 2x 365d 40,320 4.3 1725 3.4 1353

Duckett Crush Tatoo-ET

3137052923 *TR *TP *TE *TC *TY
PTA -332M -26F +1P 99R 4/24
PTA +2.87T +2.23UDC +.73FLC GTPI +2047

Conant-Acres Atwood Candi

312759232 Excellent-92 EEVEE 3-04
3-01 2x 365d 37,330 3.4 1281 2.8 1056
2-01 2x 307d 24,990 3.8 945 3.0 739

3rd through 12th Dams:

Conant-Acres Buxton Callie EX-92 EX-MS
3-11 2x 340d 37,500 3.0 1108 2.9 1072
Dirigo Sanchez Carma EX-91 EX-MS
4-01 2x 320d 27,710 3.9 1069 3.2 878
Dirigo Zenith Chardonnay-ET EX-92 2E
4-04 2x 365d 29,880 3.9 1174 3.5 1039
Lifetime: 109,020 4.1 4499 3.4 2950
Dirigo Hi Metro Charie-ET EX-94 3E
3-09 2x 365d 37,060 3.7 1366 3.1 1138
Lifetime: 144,410 3.8 5465 3.1 4500
Dirigo-Arist Charity-ET EX-92 2E GMD DOM
3-08 2x 365d 40,600 3.6 1451 3.1 1265
Lifetime: 114,100 3.9 4421 3.2 3656
Dirigo-Arist Corinne-ET EX-90 2E DOM
6-07 2x 312d 29,190 4.0 1165 3.2 938
Vir-Clar Cameo-ET EX-90 DOM
2-02 2x 365d 22,420 4.4 977 3.4 771
Vir-Clar Miss Concorde-ET VG-87 GMD DOM
3-08 2x 365d 31,230 3.9 1224 3.2 991
Vir-Clar Dwayne VG-88 GMD DOM
4-06 2x 365d 31,980 3.8 1214
Vir-Clar Elevation Desire VG-87 DOM
10-0 2x 365d 37,740 3.3 1265 3.0 1124
Lifetime: 291,560 3.4 9966 3.1 5320

Built to Last



Quiet-Brook-D Babybrook "EX-94 2E" DOM
Third Dam of Lots 20 & 21

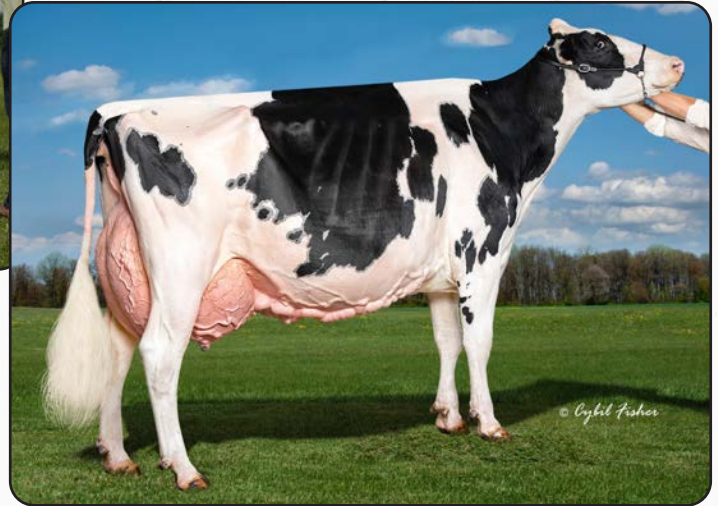

Quiet-Brook-D Gamb Lacta-ET "EX-95 2E" GMD DOM
Granddam of Lots 20 & 21

20

Cookiecutter Holsteins LLC
583 Dean Rd.
Hudson Falls, NY 12839
518.428.5880 Luke Getty
maindragholsteinsllc@gmail.com

COOKIECUTTER PAZ LYDIA-ET

840 3275121325 • Born December 13, 2023
H.N. 14218 99%RHA-I

GTPI +2792
PTA +1282M +.03% +57F +.01% +44P 79R 4/24
PTA +626NM +3.4PL 2.82SCS -.8DPR 1.9%DCE
PTA +3.18T +2.80UDC +1.39FLC 79R 4/24

Siemers Renegade Rozline-ET

3143986308 *TR *TP *TM *TE *TC
PTA +412M +117F +38P 97R 4/24
PTA +1.52T +1.33UDC +1.15FLC GTPI +2875

Siemers Lmda Paris 27856-ET

3141495692 EX-91 GMD DOM
3-05 2x 365d 38,580 4.1 1579 3.5 1362

OCD Helix Alphabet-ET

3142934708 GM *TR *TP *TE *TC
PTA +2690M +106F +67P 99R 4/24
PTA +1.37T +1.35UDC -.40FLC GTPI +2841

Quiet-Brook-D Gamb Lacta-ET

3126700129 Excellent-95 EEEEE 2D GMD DOM
7-11 2x 365d 44,150 3.7 1619 2.8 1226
4-09 3x 344d 40,990 3.8 1569 3.0 1210
2-08 3x 334d 35,190 4.1 1447 3.2 1125
3-09 3x 305d 35,860 3.7 1344 2.9 1052
5-09 3x 289d 28,490 4.4 1 267 3.2 919
1-08 3x 314d 31,400 3.4 1075 2.9 923
Life: 2231d 244,400 3.9 9484 3.0 7347
•3rd 150,000 lb. Cow Northeast Spring Nat'l 2023

Siemers RZ Pazzle 34954-ET

3218556317 *TR *TP *TC *TY *TV
PTA +547M +95F +48P 83R 4/24
PTA +3.17T +2.73UDC +1.96FLC 82R 4/24
GTPI +3044

Cookiecutter Alph Lynzi

3220917667 Excellent-90 EX-MS 3-05
GTPI +2690
PTA +1856M -.03% +62F -.03% +49P 83R 4/24
PTA +588NM +2.7PL 2.82SCS -.7DPR 2.2%DCE
PTA +2.65T +2.35UDC +.50FLC 83R 4/24
1-11 3x 301d 29,800 3.6 1060 3.2 957

3rd through 10th Dams:

Quiet-Brook-D Babybrook EX-94 2E DOM
2-00 3x 365d 30,960 4.1 1274 3.5 1071
Life: 1351d 125,910 3.7 4713 3.4 4285

Quiet-Brook-D SH Babyliebe EX-90 2E
3-00 3x 365d 43,110 3.9 1675 3.1 1346

Quiet-Brook-D Stry Babyamor EX-90 2E
4-01 2x 365d 40,290 3.4 1386 3.2 1292
Life: 1251d 132,450 3.8 4978 3.0 3986

Quiet-Brook-D Babylove-ET GP-80
3-08 2x 365d 38,840 3.7 1426 3.3 1297
Lifetime: 143,300 4.1 5853 3.5 4989

Quiet-Brook-D Babycakes-Tw EX-93 GMD DOM
4-04 3x 365d 39,170 3.3 1304 2.8 1089
Lifetime: 144,530 3.5 5062 3.1 4492

Quiet-Brook-D Brandy EX-90
4-05 3x 279d 28,770 3.3 939 2.8 802

Quiet-Brook-D Bank Bourbon-Tw VG-88 EX-MS
7-08 3x 305d 24,980 4.2 1044 2.9 724

Valtop Glendell Bonnie VG-89
Lifetime: 143,630 3.7 5314 3.2 4609

Built to Last



Brigeen Jagger Baby
Lot 21

21

Sydney Bullard
Brigeen Farms, Inc.
278 Upper St.
Turner, ME 04282
207.713.5145

BRIGEEN JAGGER BABY

840 3249801058 • Born October 28, 2022
H.N. 4546 99%RHA-I Milking Yearling

Due 9/09/24 to
Terra-Linda Rocket-ET
799HO74 (ultrasound female)

GPTA +3.70T +2.98UDC +2.58FLC 78R 4/24
•2nd Fall Calf Northeast Fall National 2023
•2nd Fall Yrlg. NE All-Breeds Spring Jr. Show 2024
•3rd Fall Yrlg. NE All-Breeds Spring Show 2024

Peak Jagger-ET

3205436591 *TR *TP *TE *TC *TY
PTA -590M +37F +13P 94R 4/24
PTA +3.50T +2.67UDC +2.00FLC 91R 4/24
GTPI +2511

Cookiecutter A Ladyallie-ET

3220918078 Very Good-87 VG-MS 2-10
GTPI +2442
PTA +1702M +7F +33P 81R 4/24
PTA +202NM +1.1PL 2.77SCS -2.6DPR 1.7%DCE
PTA +3.56T +2.86UDC +1.76FLC 82R 4/24
1-10 3x 365d 33,600 2.7 905 3.0 1014

Siemers Hunk-ET

3141495349 *TR *TP *TC *TY *TV
PTA +92M +80F +33P 99R 4/24
PTA +2.87T +2.34UDC +2.01FLC GTPI +2668

Cedarwal Jitters-ET

CAN12852717 Excellent-90 EX-MS *TC

Brabantdale Alleyoop-ET

CAN42002534 *TR *TP *TE *TC *TY *TV
PTA +1550M +17F +34P 95R 4/24
PTA +3.96T +2.69UDC +1.71FLC GTPI +2327

Quiet-Brook-D Gamb Lacta-ET

3126700129 Excellent-95 EEEEE 2D GMD DOM
7-11 2x 365d 44,150 3.7 1619 2.8 1226
4-09 3x 344d 40,990 3.8 1569 3.0 1210
2-08 3x 334d 35,190 4.1 1447 3.2 1125
3-09 3x 305d 35,860 3.7 1344 2.9 1052
5-09 3x 289d 28,490 4.4 1 267 3.2 919
1-08 3x 314d 31,400 3.4 1075 2.9 923
Life: 2231d 244,400 3.9 9484 3.0 7347
•3rd 150,000 lb. Cow Northeast Spring Nat'l 2023

3rd through 10th Dams:

Quiet-Brook-D Babybrook EX-94 2E DOM
2-00 3x 365d 30,960 4.1 1274 3.5 1071
Life: 1351d 125,910 3.7 4713 3.4 4285
Quiet-Brook-D SH Babylike EX-90 2E
3-00 3x 365d 43,110 3.9 1675 3.1 1346
Quiet-Brook-D Stry Babyamor EX-90 2E
4-01 2x 365d 40,290 3.4 1386 3.2 1292
Life: 1251d 132,450 3.8 4978 3.0 3986
Quiet-Brook-D Babylove-ET GP-80
3-08 2x 365d 38,840 3.7 1426 3.3 1297
Lifetime: 143,300 4.1 5853 3.5 4989
Quiet-Brook-D Babycakes-Tw EX-93 GMD DOM
4-04 3x 365d 39,170 3.3 1304 2.8 1089
Lifetime: 144,530 3.5 5062 3.1 4492
Quiet-Brook-D Brandy EX-90
4-05 3x 279d 28,770 3.3 939 2.8 802
Quiet-Brook-D Bank Bourbon-Tw VG-88 EX-MS
7-08 3x 305d 24,980 4.2 1044 2.9 724
Ovaltop Glendell Bonnie VG-89
Lifetime: 143,630 3.7 5314 3.2 4609

Built to Last



Brigeen Hanans SY Bella
HM Grand Champion Northeast All Breeds Spring Jr. Show 2024
Lot 22



Brigeen McCutcheon Bella "VG-88"
Third Dam of Lot 22

22

Reeve Twitchell
43 Wilben Ln.
Turner, ME 04282
207.225.2924

BRIGEEN HANANS SY BELLA

840 3240143075 • Born November 24, 2021
H.N. 4347 99%RHA-I

Fresh December 24, 2023
Bred 4/21/24 to Ladys Lambda Jerry Lewis-ET
551HO5178

Very Good-87 2-05
GPTA +3.46T +2.13UDC +2.20FLC 78R 4/24
2-00 3x 137d 13,940 5.2 732 3.1 435*RIP
•1st Sr. 2 Yr Old, Int. & HM Grand Champion
Northeast All-Breeds Spring Jr. Show 2024
•5th Sr. 2 Yr Old NE All Breeds Spring Show 2024

Siemers Exc Hanans 31753-ET

3143986722 GM *TR *TP *TE *TC *TY
PTA +232M +93F +45P 98R 4/24
PTA +3.58T +2.57UDC +2.34FLC 96R 4/24
GTPI +2921

Brigeen Sidekick Y Bella

3202771218 Very Good-85 3-01
GPTA +2.68T +1.97UDC +1.50FLC 82R 4/24
1-10 3x 312d 30,950 3.9 1212 3.1 970

Maternal sister to M Bella:

Brigeen Crush Bella-ET EX-91-5Y-CAN
4-11 2x 365d 38,488 3.8 1457 3.5 1360
Crush Bella's son:
Aija Believe-P-ET *RC *PC 799HO30

Sandy-Valley KR Excalibur

3140616380 *TR *TP *TE *TC *TY
PTA +456M +91F +40P 99R 4/24
PTA +2.47T +1.48UDC +1.56FLC GTPI +2707

Siemers Doc Hanan 28286-ET

3144882798 Excellent-92 EEEEE GMD
3-05 2x 365d 40,320 4.3 1725 3.4 1353

Walnutlawn Sidekick

CAN12508113 VG-85 *TR *TY *TV *TL *TD
PTA -1223M +4F -9P 99R 4/24
PTA +3.07T +2.29UDC +1.18FLC GTPI +2170

Brigeen Yoder M Bella-ET

3132502296 Excellent-90 EX-MS 5-02
5-11 3x 365d 44,830 3.5 1553 2.9 1321
4-05 3x 365d 39,920 3.7 1462 3.1 1238
3-02 3x 365d 40,700 3.3 1323 3.1 1268
2-01 3x 357d 36,190 3.5 1275 3.1 1124
Life: 1635d 174,360 3.5 6139 3.1 5382

3rd through 11th Dams:

Brigeen McCutcheon Bella VG-88

3-08 3x 365d 37,130 4.2 1558 3.0 1097
Life: 1303d 119,450 4.0 4821 3.0 3609

Brigeen Atwood Bella EX-93 2E

5-03 3x 365d 45,800 4.2 1924 3.1 1404
Life: 2043d 227,340 4.0 9158 3.0 6897

Cook-Farm Shottle Bella-ET EX-90 2E

5-10 3x 365d 45,710 4.2 1937 2.8 1281
Life: 2680d 251,240 3.8 9543 2.9 7410

Cook-Farm Fire Bell-ET EX-91 2E GMD

4-08 2x 365d 40,630 4.0 1611 3.2 1316
Cook-Farm Bks Fire 1-ET EX-93 3E GMD DOM

3-06 2x 365d 42,090 4.0 1665 3.4 1420
Life: 2665d 228,130 4.0 9184 3.3 7629

Cook-Farm Leadman Future-ET EX-91 4E GMD

4-11 2x 365d 34,220 4.1 1415 3.4 1179
Life: 2132d 222,620 4.3 9609 3.4 4287

Cook-Farm Mark Flirt EX-90 GMD

4-06 2x 365d 34,300 4.5 1534 3.2 1101
Cook-Farm Valiant Farrah-ET EX-90 3E GMD

11-1 2x 365d 29,690 5.1 1514 3.4 1005
Life: 1834d 201,210 5.0 10056 3.5 7055

Herronholm Elevations Fayvor EX-95 5E GMD

12-1 2x 365d 29,060 4.5 1312 3.5 1009
Life: 2956d 246,600 4.9 12046 3.6 6791

23

Reeve Twitchell
43 Willben Ln.
Turner, ME 04282
207.225.2924

AOT Redeye Haze-P-Red-ET

3232427677 *PC *CD *TE *TY *TV
PTA +825M +70F +41P 82R 4/24
PTA +2.14T +1.71UDC +.84FLC 81R 4/24
GTPI +2782

Brigeen Hanans SY Bella

3240143075 Very Good-87 2-05
GPTA +3.46T +2.13UDC +2.20FLC 78R 4/24
2-00 3x 137d 13,940 5.2 732 3.1 435*RIP
•1st Sr. 2 Yr Old, Int. & HM Grand Champion
Northeast All-Breeds Spring Jr. Show 2024
•5th Sr. 2 Yr Old NE All Breeds Spring Show 2024
•Sells as Lot 22

GERAN HAZE H BELLA *RC

840 3275177559 • Born December 13, 2023
H.N. 4828 99%RHA-I *RC *TP *TC *TL *TD

GTPI +2726
PTA +620M +.14% +63F +.09% +46P 79R 4/24
PTA +561NM +1.9PL 2.73SCS -1.2DPR 2.1%DCE
PTA +2.72T +1.63UDC +1.45FLC 78R 4/24
A2/A2 • AB

Vogue Redeye P-Red

CAN40001147 *PC *TE *TC *TY *TV *TL
PTA +447M +41F +20P 97R 4/24
PTA +2.22T +1.56UDC +1.41FLC GTPI +2573

AOT Hawai Holly-ET *RC

3202768359 Excellent-90 DOM *RC
4-01 3x 365d 45,900 4.2 1940 3.2 1456

Siemers Exc Hanans 31753-ET

3143986722 GM *TR *TP *TE *TC *TY
PTA +232M +93F +45P 98R 4/24
PTA +3.58T +2.57UDC +2.34FLC GTPI +2921

Brigeen Sidekick Y Bella

3202771218 Very Good-85 3-01
GPTA +2.68T +1.97UDC +1.50FLC 82R 4/24
1-10 3x 312d 30,950 3.9 1212 3.1 970

3rd through 12th Dams:

Brigeen Yoder M Bella-ET EX-90 EX-MS
5-11 3x 365d 44,830 3.5 1553 2.9 1321
Life: 1635d 174,360 3.5 6139 3.1 5382
Brigeen McCutcheon Bella VG-88
3-08 3x 365d 37,130 4.2 1558 3.0 1097
Life: 1303d 119,450 4.0 4821 3.0 3609
Brigeen Atwood Bella EX-93 2E
5-03 3x 365d 45,800 4.2 1924 3.1 1404
Life: 2043d 227,340 4.0 9158 3.0 6897
Cook-Farm Shottle Bella-ET EX-90 2E
5-10 3x 365d 45,710 4.2 1937 2.8 1281
Life: 2680d 251,240 3.8 9543 2.9 7410
Cook-Farm Fire Bell-ET EX-91 2E GMD
4-08 2x 365d 40,630 4.0 1611 3.2 1316
Cook-Farm Bks Fire 1-ET EX-93 3E GMD DOM
3-06 2x 365d 42,090 4.0 1665 3.4 1420
Life: 2665d 228,130 4.0 9184 3.3 7629
Cook-Farm Leadman Future-ET EX-91 4E GMD
4-11 2x 365d 34,220 4.1 1415 3.4 1179
Life: 2132d 222,620 4.3 9609 3.4 4287
Cook-Farm Mark Flirt EX-90 GMD
4-06 2x 365d 34,300 4.5 1534 3.2 1101
Cook-Farm Valiant Farrah-ET EX-90 3E GMD
11-1 2x 365d 29,690 5.1 1514 3.4 1005
Life: 1834d 201,210 5.0 10056 3.5 7055
Herronholm Elevations Fayvor EX-95 5E GMD
12-1 2x 365d 29,060 4.5 1312 3.5 1009
Life: 2956d 246,600 4.9 12046 3.6 6791

24

Brigeen Farms, Inc.
278 Upper St.
Turner, ME 04282
207.713.5145
bbswbullard@gmail.com

Peak Hampton-ET

3212150594 *TR *TP *TE *TC *TY
PTA +654M +33F +30P 82R 4/24
PTA +3.41T +2.80UDC +1.39FLC 81R 4/24
GTPI +2713

Brigeen Delta Lambda CP Bel

3240142995 Very Good-87 VG-MS 2-10
GTPI +2545
PTA +1431M -.07% +34F +.01% +46P 81R 4/24
PTA +384NM +1.2PL 2.93SCS -2.6DPR 2.2%DCE
PTA +3.16T +2.65UDC +1.32FLC 82R 4/24
1-10 3x 365d 30,319 3.7 1135 3.2 966*

BRIGEEN HAMPTON DL BELL

840 3269152287 • Born June 2, 2023
H.N. 4701 99%RHA-I

GTPI +2564
PTA +984M -.03% +28F +.03% +38P 77R 4/24
PTA +342NM +1.8PL 2.99SCS -.3DPR 1.8%DCE
PTA +3.14T +2.71UDC +1.10FLC 76R 4/24

Claynook Duplo-ET

CAN12731114 VG-85 *TR *TP *TC *TY *TV *TL
PTA -216M +36F +21P 98R 4/24
PTA +2.25T +2.64UDC -.27FLC GTPI +2612

Lorita Honeymoon

3136008676 Very Good-86 VG-MS
2-00 2x 365d 25,240 3.6 910 3.3 844

Farnear Delta-Lambda-ET

3125993715 *TR *TP *TC *TY *TV *TL *TD
PTA +1317M +52F +47P 99R 4/24
PTA +2.81T +2.74UDC +1.11FLC GTPI +2818

Brigeen Crushabull P Bell

3208782995 Very Good-87 EVVVV 3-02
GPTA +3.29T +2.47UDC +1.97FLC 83R 4/24
2-00 3x 365d 26,900 3.8 1011 3.4 915

3rd through 12th Dams:

Brigeen Pety Bell EX-94 2E
5-02 3x 365d 43,230 4.9 2099 3.2 1397
Life: 1519d 165,290 4.5 7502 3.2 5305
Brigeen McCutchen Bell VG-85
4-05 3x 361d 47,700 4.2 2000 3.0 1410
2nd Maine Fat Leader & 3rd Maine Protein
Life: 2214d 261,370 4.1 10780 3.2 8242
Brigeen Atwood Bella EX-93 2E
5-03 3x 365d 45,800 4.2 1924 3.1 1404
Life: 2043d 227,340 4.0 9158 3.0 6897
Cook-Farm Shottle Bella-ET EX-90 2E
5-10 3x 365d 45,710 4.2 1937 2.8 1281
Life: 2680d 251,240 3.8 9543 2.9 7410
Cook-Farm Fire Bell-ET EX-91 2E GMD
4-08 2x 365d 40,630 4.0 1611 3.2 1316
Cook-Farm Bks Fire 1-ET EX-93 3E GMD DOM
3-06 2x 365d 42,090 4.0 1665 3.4 1420
Life: 2665d 228,130 4.0 9184 3.3 7629
Cook-Farm Leadman Future-ET EX-91 4E GMD
4-11 2x 365d 34,220 4.1 1415 3.4 1179
Life: 2132d 222,620 4.3 9609 3.4 4287
Cook-Farm Mark Flirt EX-90 GMD
4-06 2x 365d 34,300 4.5 1534 3.2 1101
Cook-Farm Valiant Farrah-ET EX-90 3E GMD
11-1 2x 365d 29,690 5.1 1514 3.4 1005
Life: 1834d 201,210 5.0 10056 3.5 7055
Herronholm Elevations Fayvor EX-95 5E GMD
12-1 2x 365d 29,060 4.5 1312 3.5 1009

Built to Last



Brigeen Pety Bell "EX-94 2E"
Dam of Lots 25 & 26, Third Dam of Lot 24

25

Brigeen Farms, Inc.
278 Upper St.
Turner, ME 04282
207.713.5145
bbswbullard@gmail.com

BRIGEEN WICH P BELL 4705-ET

840 3269152291 • Born June 6, 2023
H.N. 4705 99%RHA-I

GPTA +2.73T +2.27UDC +1.50FLC 76R 4/24

Oh-River-Syc Wichmann

3214292310 *TR *TE *TC *TY *TV
PTA -255M +31F +3P 81R 4/24
PTA +3.84T +3.57UDC +2.14FLC 81R 4/24
GTPI +2483

Brigeen Pety Bell

3138494590 Excellent-94 EEEEE 2E
5-02 3x 365d 43,230 4.9 2099 3.2 1397
2-11 3x 365d 42,370 4.5 1919 3.1 1328
1st Maine Fat Leader
4-02 3x 300d 39,480 4.6 1805 3.2 1270
1-10 3x 326d 30,140 4.1 1222 3.2 964
Life: 1519d 165,290 4.5 7502 3.2 5305
•Region 1 Elite Performer

Siemers Doc Hancock

3144882821 *TR *TP *TM *TE *TC
PTA +1146M +49F +39P 99R 4/24
PTA +3.62T +3.38UDC +2.51FLC GTPI +2737
KCCK Anara Byway Adele-ET *RC
3141240913 Very Good-87 VG-MS *RC
2-00 3x 341d 27,010 4.1 1119 3.4 921

Siemers Mogul Pety

3010660326 EX-90 *TR *TC *TY *TV
PTA +444M +6F +14P 99R 4/24
PTA +1.54T +2.16UDC +1.08FLC GTPI +2195

Brigeen McCutchen Bell

3126025786 Very Good-85 3-08
4-05 3x 361d 47,700 4.2 2000 3.0 1410
2nd Maine Fat Leader & 3rd Maine Protein Leader
6-08 3x 365d 44,670 4.2 1879 3.2 1412
2-11 3x 365d 45,220 4.1 1866 3.1 1404
5-07 3x 339d 43,000 4.0 1734 3.2 1386
1-10 3x 349d 34,420 3.8 1293 3.2 1090
Life: 2214d 261,370 4.1 10780 3.2 8242

3rd through 11th Dams:

Brigeen McCutchen Bell VG-85
4-05 3x 361d 47,700 4.2 2000 3.0 1410
2nd Maine Fat Leader & 3rd Maine Protein
Life: 2214d 261,370 4.1 10780 3.2 8242
Brigeen Atwood Bella EX-93 2E
5-03 3x 365d 45,800 4.2 1924 3.1 1404
Life: 2043d 227,340 4.0 9158 3.0 6897
Cook-Farm Shottle Bella-ET EX-90 2E
5-10 3x 365d 45,710 4.2 1937 2.8 1281
Life: 2680d 251,240 3.8 9543 2.9 7410
Cook-Farm Fire Bell-ET EX-91 2E GMD
4-08 2x 365d 40,630 4.0 1611 3.2 1316
Life: 1918d 175,660 4.2 7305 3.4 6059
Cook-Farm Bks Fire 1-ET EX-93 3E GMD DOM
3-06 2x 365d 42,090 4.0 1665 3.4 1420
Life: 2665d 228,130 4.0 9184 3.3 7629
Cook-Farm Leadman Future-ET EX-91 4E GMD
4-11 2x 365d 34,220 4.1 1415 3.4 1179
Life: 2132d 222,620 4.3 9609 3.4 4287
Cook-Farm Mark Flirt EX-90 GMD
4-06 2x 365d 34,300 4.5 1534 3.2 1101
Life: 1534d 127,500 4.7 5954 3.4 4287
Cook-Farm Valiant Farrah-ET EX-90 3E GMD
11-1 2x 365d 29,690 5.1 1514 3.4 1005
Life: 1834d 201,210 5.0 10056 3.5 7055
Herronholm Elevations Faylor EX-95 5E GMD
12-1 2x 365d 29,060 4.5 1312 3.5 1009
Life: 2956d 246,600 4.9 12046 3.6 6791



BRIGEEN DYNASTY BELL-ET

840 3269152300 • Born June 15, 2023
H.N. 4714 99%RHA-I

Brigeen Farms, Inc.
278 Upper St.
Turner, ME 04282
207.713.5145
bbswbullard@gmail.com

GPTA +2.72T +1.94UDC +.78FL 77R 4/24

Kings-Ransom Dynasty-ET

3224437469 *TC *TY *TV *TL *TD
PTA +649M +106F +42P 82R 4/24
PTA +2.76T +2.31UDC +.89FLC 81R 4/24
GTPI +2986

Brigeen Pety Bell

3138494590 Excellent-94 EEEEE 2E
5-02 3x 365d 43,230 4.9 2099 3.2 1397
2-11 3x 365d 42,370 4.5 1919 3.1 1328
1st Maine Fat Leader
4-02 3x 300d 39,480 4.6 1805 3.2 1270
1-10 3x 326d 30,140 4.1 1222 3.2 964
Life: 1519d 165,290 4.5 7502 3.2 5305
•Region 1 Elite Performer

Siemers Rengd Perfect-ET

3200124761 GM *TR *TP *TM *TE *TC
PTA +1140M +100F +61P 99R 4/24
PTA +2.47T +2.22UDC +2.00FLC GTPI +3044

Kings-Ransom Lgcy Dakota-ET

3205234917 Excellent-90
3-01 3x 365d 37,700 5.0 1893 3.3 1242

Siemers Mogul Pety

3010660326 EX-90 *TR *TC *TY *TV
PTA +444M +6F +14P 99R 4/24
PTA +1.54T +2.16UDC +1.08FLC GTPI +2195

Brigeen McCutchen Bell

3126025786 Very Good-85 3-08
4-05 3x 361d 47,700 4.2 2000 3.0 1410
2nd Maine Fat Leader & 3rd Maine Protein Leader
6-08 3x 365d 44,670 4.2 1879 3.2 1412
2-11 3x 365d 45,220 4.1 1866 3.1 1404
5-07 3x 339d 43,000 4.0 1734 3.2 1386
1-10 3x 349d 34,420 3.8 1293 3.2 1090
Life: 2214d 261,370 4.1 10780 3.2 8242

3rd through 11th Dams:

Brigeen McCutchen Bell VG-85

4-05 3x 361d 47,700 4.2 2000 3.0 1410
2nd Maine Fat Leader & 3rd Maine Protein
Life: 2214d 261,370 4.1 10780 3.2 8242

Brigeen Atwood Bella EX-93 2E

5-03 3x 365d 45,800 4.2 1924 3.1 1404
Life: 2043d 227,340 4.0 9158 3.0 6897

Cook-Farm Shottle Bella-ET EX-90 2E

5-10 3x 365d 45,710 4.2 1937 2.8 1281
Life: 2680d 251,240 3.8 9543 2.9 7410

Cook-Farm Fire Bell-ET EX-91 2E GMD

4-08 2x 365d 40,630 4.0 1611 3.2 1316
Life: 1918d 175,660 4.2 7305 3.4 6059

Cook-Farm Bks Fire 1-ET EX-93 3E GMD DOM

3-06 2x 365d 42,090 4.0 1665 3.4 1420
Life: 2665d 228,130 4.0 9184 3.3 7629

Cook-Farm Leadman Future-ET EX-91 4E GMD

4-11 2x 365d 34,220 4.1 1415 3.4 1179
Life: 2132d 222,620 4.3 9609 3.4 4287

Cook-Farm Mark Flirt EX-90 GMD

4-06 2x 365d 34,300 4.5 1534 3.2 1101
Life: 1534d 127,500 4.7 5954 3.4 4287

Cook-Farm Valiant Farrah-ET EX-90 3E GMD

11-1 2x 365d 29,690 5.1 1514 3.4 1005
Life: 1834d 201,210 5.0 10056 3.5 7055

Herronholm Elevations Faylor EX-95 5E GMD

12-1 2x 365d 29,060 4.5 1312 3.5 1009
Life: 2956d 246,600 4.9 12046 3.6 6791



BRIGEEN WICHMANN H BIDDY-ET

840 3283551444 • Born March 1, 2024
H.N. 4886 99%RHA-I *TR *TC *TL *TD

Brigeen Farms, Inc.
278 Upper St.
Turner, ME 04282
207.713.5145
bbswbullard@gmail.com

A2/A2 • AB

Oh-River-Syc Wichmann

3214292310 *TR *TE *TC *TY *TV
PTA -255M +31F +3P 81R 4/24
PTA +3.84T +3.57UDC +2.14FLC 81R 4/24
GTPI +2483

Brigeen Humblenkind Biddy

3205770993 Very Good-87 VG-MS 3-03
2-11 3x 365d 39,920 4.5 1793 3.4 1339
4-01 3x 298d 32,690 4.6 1528 3.4 1113*RIP
1-11 3x 296d 25,090 4.2 1047 3.3 833

Maternal sister to Cinderdoor Biddy:

Brigeen Crush Bella-ET EX-91-5Y-CAN
4-11 2x 365d 38,488 3.8 1457 3.5 1360
Crush Bella's son:
Aija Believe-P-ET *RC *PC 799HO30

Siemers Doc Hancock

3144882821 *TR *TP *TM *TE *TC
PTA +1146M +49F +39P 99R 4/24
PTA +3.62T +3.38UDC +2.51FLC GTPI +2737

KCCK Anara Byway Adele-ET *RC

3141240913 Very Good-87 VG-MS *RC
2-00 3x 341d 27,010 4.1 1119 3.4 921

Cookiecutter Humblenkind-ET

3130915852 VG-87 *TR *TP *TC *TY
PTA +818M +33F +29P 99R 4/24
PTA +1.61T +1.71UDC +1.14FLC GTPI +2574

Brigeen Cinderdoor Biddy-ET

3142301886 Good Plus-83 2-07
2-02 3x 314d 30,760 3.5 1071 2.9 906

Maternal sister to Cinderdoor Biddy:

Brigeen Yoder M Bella-ET EX-90 EX-MS
5-11 3x 365d 44,830 3.5 1553 2.9 1321
Life: 1635d 174,360 3.5 6139 3.1 5382

3rd through 11th Dams:

Brigeen McCutcheon Bella VG-88

3-08 3x 365d 37,130 4.2 1558 3.0 1097
Life: 1303d 119,450 4.0 4821 3.0 3609

Brigeen Atwood Bella EX-93 2E

5-03 3x 365d 45,800 4.2 1924 3.1 1404
Life: 2043d 227,340 4.0 9158 3.0 6897

Cook-Farm Shottle Bella-ET EX-90 2E

5-10 3x 365d 45,710 4.2 1937 2.8 1281
Life: 2680d 251,240 3.8 9543 2.9 7410

Cook-Farm Fire Bell-ET EX-91 2E GMD

4-08 2x 365d 40,630 4.0 1611 3.2 1316
Life: 1918d 175,660 4.2 7305 3.4 6059

Cook-Farm Bks Fire 1-ET EX-93 3E GMD DOM

3-06 2x 365d 42,090 4.0 1665 3.4 1420
Life: 2665d 228,130 4.0 9184 3.3 7629

Cook-Farm Leadman Future-ET EX-91 4E GMD

4-11 2x 365d 34,220 4.1 1415 3.4 1179
Life: 2132d 222,620 4.3 9609 3.4 4287

Cook-Farm Mark Flirt EX-90 GMD

4-06 2x 365d 34,300 4.5 1534 3.2 1101
Life: 1534d 127,500 4.7 5954 3.4 4287

Cook-Farm Valiant Farrah-ET EX-90 3E GMD

11-1 2x 365d 29,690 5.1 1514 3.4 1005
Life: 1834d 201,210 5.0 10056 3.5 7055

Herronholm Elevations Faylor EX-95 5E GMD

12-1 2x 365d 29,060 4.5 1312 3.5 1009
Life: 2956d 246,600 4.9 12046 3.6 6791

Built to Last



Juniper Wish Come True-ET "EX-93 2E"
Dam of Lot 28, Granddam of Lot 30

28

Sydney Bullard & Reeve Twitchell
278 Upper St.
Turner, ME 04282
207.713.5145

BRIGIEN HAMMER WISH-ET

840 3249801044 • Born September 18, 2022
H.N. 4532 99%RHA-I Milking Yearling

Due 8/22/24 to
Mystique Ambition *RC
551HO5280 (ultrasound female)

GPTA +3.57T +2.12UDC +1.23FLC 76R 4/24

Peak Hammer-ET

3212150483 *TR *TP *TE *TC *TY
PTA +1066M +13F +41P 81R 4/24
PTA +4.04T +2.80UDC +1.50FLC 80R 4/24
GTPI +2489

Juniper Wish Come True-ET

3137349194 Excellent-93 EEEEE 2E *TR
5-07 3x 365d 35,720 4.3 1529 3.1 1099
4-04 3x 334d 27,080 4.6 1243 3.2 863
2-02 3x 349d 30,860 4.0 1230 3.0 911
3-03 3x 325d 26,210 4.5 1175 3.1 811
Life: 1377d 120,090 4.3 5184 3.1 3692
A2/A2 • AA

Siemers Hanket-ET

3141495581 *TR *TP *TC *TY *TV
PTA +40M -9F +17P 92R 4/24
PTA +3.08T +2.47UDC +1.15FLC GTPI +2265

Lorita Honeymoon

3136008676 Very Good-86 VG-MS
2-00 2x 365d 25,240 3.6 910 3.3 844

Val-Bisson Doorman-ET

CAN107281711 EX-90 ST *TR *TP *TY *TV *TL
PTA -449M +13F +10P 99R 4/24
PTA +2.44T +1.54UDC +.64FLC GTPI +2129

Cowtown Wishing Tree-ET

70699895 Excellent-91 EEEVE 2E
5-00 3x 305d 26,060 4.1 1064 3.1 795
2-01 2x 305d 17,040 3.7 625 2.9 489
Life: 1790d 109,260 4.3 4720 3.3 3598

3rd through 10th Dams:

Juniper Outside Wish-ET EX-95 2E DOM

5-06 2x 365d 42,580 4.0 1694 2.9 1228
•1st & Res. Int. Champ. VT State Show 2006
•3rd 5 Year Old NE Fall National 2008
•Sold for \$50,000 at Nat'l Convention Sale 2005

Norz-Hill Form Wok-ET EX-94 3E GMD DOM

9-06 3x 365d 41,170 3.7 1528 3.0 1218
Life: 2686d 230,830 3.7 8467 3.0 7027

Norz-Hill Bench Winny-ET EX-94 3E DOM

7-11 2x 365d 31,930 4.3 1376 3.1 1004
Life: 2128d 163,840 4.4 7205 3.3 5348

Norz-Hill Cleitus Winken-Tw EX-90 GMD DOM

6-04 2x 365d 25,260 5.0 1257 3.5 872

Autumn-Ridge NH Ned Boy Wessel EX-90 DOM

3-06 2x 365d 23,280 4.7 1093 3.5 810

Autumn-Ridge Valiant Weasie EX-90 EX-MS

Life: 2297d 108,540 4.0 4388 3.5 3792

Lew-Lin King Louise VG-85

Life: 1882d 106,390 3.4 3607 3.2 3363

Lew-Lin Apache Madge VG-88

6-05 2x 296d 19,400 3.7 727 3.3 645

Built to Last



Juniper Outside Wish-ET "EX-95 2E" DOM

Res. Int. Champion Vermont State Show 2006
Third Dam of Lot 28, Fourth Dam of Lot 29

29

Brigeen Farms, Inc.
278 Upper St.
Turner, ME 04282
207.713.5145
bbswbullard@gmail.com

BRIGEEN HATCHET D WICKED

840 3275177521 • Born October 9, 2023
H.N. 4790 99%RHA-I *TR*TP*TC*TL*TD

GPTA +2.23T +1.62UDC +1.04FLC 78R 4/24
A2/A2 • BB

Mr Aija Axl Hatchet-ET

3204593857 *TR*TE*TC*TY*TV
PTA +721M +33F +31P 82R 4/24
PTA +3.38T +3.04UDC +1.62FLC 80R 4/24
GTPI +2507

Brigeen Diago Wicked

3208783041 Good Plus-81 2-05
2-11 3x 365d 40,300 4.0 1598 3.5 1396
1-10 3x 327d 27,730 4.4 1210 3.5 957

Peak Axl-ET

3145230125 *TR*TP*TE*TC*TY
PTA +454M +49F +27P 96R 4/24
PTA +2.65T +2.28UDC +1.01FLC GTPI +2471

Aija King-Doc Wichita-ET

CAN13053962 EX-90-5Y-CAN
5-02 2x 364d 42,948 3.9 1667 3.4 1473

Aardema Diago-ET

3138766294 *TR*TP*TC*TY*TV
PTA -256M -11F +12P 95R 4/24
PTA +1.99T +2.05UDC +.89FLC GTPI +2297

Juniper Brazzle Wicked

72727119 Excellent-90 EEVWV 7-00
6-08 3x 365d 39,190 4.3 1673 3.4 1318
4-07 3x 339d 35,270 4.3 1515 3.3 1147
7-11 3x 340d 35,150 4.1 1427 3.3 1173
3-06 3x 346d 36,610 3.7 1359 3.2 1180
5-08 3x 291d 29,280 4.3 1266 3.4 1007
Life: 1833d 186,860 4.1 7663 3.3 6205

3rd through 11th Dams:

Cowtown Wishing Tree-ET EX-91 2E

5-00 3x 305d 26,060 4.1 1064 3.1 795
Life: 1790d 109,260 4.3 4720 3.3 3598

Juniper Outside Wish-ET EX-95 2E DOM

5-06 2x 365d 42,580 4.0 1694 2.9 1228

**1st & Res. Int. Champ. VT State Show 2006*

**3rd 5 Year Old NE Fall National 2008*

**Sold for \$50,000 at Nat'l Convention Sale 2005*

Norz-Hill Form Wok-ET EX-94 3E GMD DOM

9-06 3x 365d 41,170 3.7 1528 3.0 1218
Life: 2686d 230,830 3.7 8467 3.0 7027

Norz-Hill Bench Winny-ET EX-94 3E DOM

7-11 2x 365d 31,930 4.3 1376 3.1 1004
Life: 2128d 163,840 4.4 7205 3.3 5348

Norz-Hill Cleitus Winken-Tw EX-90 GMD DOM

6-04 2x 365d 25,260 5.0 1257 3.5 872

Autumn-Ridge NH Ned Boy Wessel EX-90 DOM

3-06 2x 365d 23,280 4.7 1093 3.5 810

Autumn-Ridge Valiant Weasie EX-90 EX-MS

Life: 2297d 108,540 4.0 4388 3.5 3792

Lew-Lin King Louise VG-85

Life: 1882d 106,390 3.4 3607 3.2 3363

Lew-Lin Apache Madge VG-88

6-05 2x 296d 19,400 3.7 727 3.3 645

Built to Last



Brigeen DL Wishful "EX-90 EX-MS"
Lot 30

30

Brigeen Farms, Inc.
278 Upper St.
Turner, ME 04282
207.713.5145
bbswbullard@gmail.com

BRIGEEN DL WISHFUL

840 3233594759 • Born May 22, 2021
H.N. 4225 99%RHA-I

Fresh: March 23, 2024

Excellent-90 MS:91 2-11
GPTA +3.55T +2.81UDC +1.45FLC 80R 4/24
1-10 3x 302d 30,070 4.2 1266 3.1 921
•3rd Jr. 3 Yr Old NE All Breeds Spring Show 2024

Mr Mogul Delta 1427-ET

72128216 GM *TR *TC *TY *TV *TL
PTA +843M +54F +31P 99R 4/24
PTA +1.12T +1.76UDC +.38FLC GTPI +2597
EDG Lorette Uno 2198-ET
72437745 Excellent-91 2E 6-10
4-02 2x 330d 31,660 4.1 1289 3.4 1068

Oh-River-Syc Crushabull-ET

3135145001 EX-92 *TR *TP *TE *TC *TY
PTA +312M -19F +4P 99R 4/24
PTA +3.34T +2.74UDC +1.42FLC GTPI +2130
Juniper Wish Come True-ET
3137349194 Excellent-93 EEEEE 2E *TR
5-07 3x 365d 35,720 4.3 1529 3.1 1099
4-04 3x 334d 27,080 4.6 1243 3.2 863
2-02 3x 349d 30,860 4.0 1230 3.0 911
3-03 3x 325d 26,210 4.5 1175 3.1 811
Life: 1377d 120,090 4.3 5184 3.1 3692
A2/A2 • AA

Farnear Delta-Lambda-ET

3125993715 *TR *TP *TC *TY *TV *TL *TD
PTA +1317M +52F +47P 99R 4/24
PTA +2.81T +2.74UDC +1.11FLC 99R 4/24
GTPI +2818

Brigeen Crush Wishful-ET

3208782983

30A

BRIGEEN HATCHET DL WISHFUL

840 3283551473 • Born March 23, 2024
H.N. 4915 99%RHA-I

S: Mr Aija Axl Hatchet-ET 3204593857
D: Brigeen DL Wishful EX-90 (Lot 32)

3rd through 11th Dams:

Cowtown Wishing Tree-ET EX-91 2E
5-00 3x 305d 26,060 4.1 1064 3.1 795
Juniper Outside Wish-ET EX-95 2E DOM
5-06 2x 365d 42,580 4.0 1694 2.9 1228
•1st & Res. Int. Champ. VT State Show 2006
Norz-Hill Form Wok-ET EX-94 3E GMD DOM
9-06 3x 365d 41,170 3.7 1528 3.0 1218
Life: 2686d 230,830 3.7 8467 3.0 7027
Norz-Hill Bench Winny-ET EX-94 3E DOM
7-11 2x 365d 31,930 4.3 1376 3.1 1004
Life: 2128d 163,840 4.4 7205 3.3 5348
Norz-Hill Cleitus Winken-Tw EX-90 GMD DOM
6-04 2x 365d 25,260 5.0 1257 3.5 872
Autumn-Ridge NH Ned Boy Wessel EX-90 DOM
3-06 2x 365d 23,280 4.7 1093 3.5 810
Autumn-Ridge Valiant Weasie EX-90 EX-MS
Lew-Lin King Louise VG-85
Lew-Lin Apache Madge VG-88



BRIGEEEN DYNASTY H WISH

840 3269152330 • Born July 28, 2023
H.N. 4744 99%RHA-I

Brigeen Farms, Inc.
278 Upper St.
Turner, ME 04282
207.713.5145
bbswbullard@gmail.com

GPTA +2.91T +2.20UDC +1.523FLC 76R 4/24

Kings-Ransom Dynasty-ET

3224437469 *TC *TY *TV *TL *TD
PTA +649M +106F +42P 82R 4/24
PTA +2.76T +2.31UDC +.89FLC 81R 4/24
GTPI +2986

Brigeen Hanans Wish

3240143013 Very Good-86 VG-MS 2-02
GPTA +3.25T +2.32UDC +1.88FLC 82R 4/24
1-11 3x 275d 21,260 4.9 1044 3.5 747*RIP

Siemers Rengd Perfect-ET

3200124761 GM *TR *TP *TM *TE *TC
PTA +1140M +100F +61P 99R 4/24
PTA +2.47T +2.22UDC +2.00FLC GTPI +3044

Kings-Ransom Lgcy Dakota-ET

3205234917 Excellent-90
3-01 3x 365d 37,700 5.0 1893 3.3 1242

Siemers Exc Hanans 31753-ET

3143986722 GM *TR *TP *TE *TC *TY
PTA +232M +93F +45P 98R 4/24
PTA +3.58T +2.57UDC +2.34FLC GTPI +2921

Brigeen 1st Grade Wish

3149488122 Excellent-90 EVEEV 2E
3-02 3x 365d 35,870 4.4 1589 3.2 1130
4-04 3x 301d 28,080 4.8 1348 3.3 929
2-02 3x 310d 25,890 4.4 1128 3.1 809

3rd through 12th Dams:

Juniper Wish Come True-ET EX-93 2E
5-07 3x 365d 35,720 4.3 1529 3.1 1099
Life: 1377d 120,090 4.3 5184 3.1 3692
Cowtown Wishing Tree-ET EX-91 2E
5-00 3x 305d 26,060 4.1 1064 3.1 795
Life: 1790d 109,260 4.3 4720 3.3 3598
Juniper Outside Wish-ET EX-95 2E DOM
5-06 2x 365d 42,580 4.0 1694 2.9 1228
•1st & Res. Int. Champ. VT State Show 2006
•3rd 5 Year Old NE Fall National 2008
•Sold for \$50,000 at Nat'l Convention Sale 2005
Norz-Hill Form Wok-ET EX-94 3E GMD DOM
9-06 3x 365d 41,170 3.7 1528 3.0 1218
Life: 2686d 230,830 3.7 8467 3.0 7027
Norz-Hill Bench Winny-ET EX-94 3E DOM
7-11 2x 365d 31,930 4.3 1376 3.1 1004
Life: 2128d 163,840 4.4 7205 3.3 5348
Norz-Hill Cleitus Winken-Tw EX-90 GMD DOM
6-04 2x 365d 25,260 5.0 1257 3.5 872
Autumn-Ridge NH Ned Boy Wessel EX-90 DOM
3-06 2x 365d 23,280 4.7 1093 3.5 810
Autumn-Ridge Valiant Weasie EX-90 EX-MS
Life: 2297d 108,540 4.0 4388 3.5 3792
Lew-Lin King Louise VG-85
Life: 1882d 106,390 3.4 3607 3.2 3363
Lew-Lin Apache Madge VG-88
6-05 2x 296d 19,400 3.7 727 3.3 645



BRIGEEEN DYNASTY G WISH-ET

840 3283551442 • Born March 1, 2024
H.N. 4884 99%RHA-I *TR *TC *TL *TD

Brigeen Farms, Inc.
278 Upper St.
Turner, ME 04282
207.713.5145
bbswbullard@gmail.com

A1/A2 • BE

Maternal sister to G Wish:

Brigeen Hanans Wish VG-86 VG-MS 2-02

Kings-Ransom Dynasty-ET

3224437469 *TC *TY *TV *TL *TD
PTA +649M +106F +42P 82R 4/24
PTA +2.76T +2.31UDC +.89FLC 81R 4/24
GTPI +2986

Brigeen 1st Grade Wish

3149488122 Excellent-90 EVEEV 2E
3-02 3x 365d 35,870 4.4 1589 3.2 1130
4-04 3x 301d 28,080 4.8 1348 3.3 929
2-02 3x 310d 25,890 4.4 1128 3.1 809

Siemers Rengd Perfect-ET

3200124761 GM *TR *TP *TM *TE *TC
PTA +1140M +100F +61P 99R 4/24
PTA +2.47T +2.22UDC +2.00FLC GTPI +3044

Kings-Ransom Lgcy Dakota-ET

3205234917 Excellent-90
3-01 3x 365d 37,700 5.0 1893 3.3 1242

Farnear-BH 1st Grade-ET

3125993676 *TE *TC *TY *TV *TL
PTA +554M -9F -3P 98R 4/24
PTA +2.10T +2.51UDC +.17FLC GTPI +2250

Juniper Wish Come True-ET

3137349194 Excellent-93 EEEEE 2E *TR
5-07 3x 365d 35,720 4.3 1529 3.1 1099
4-04 3x 334d 27,080 4.6 1243 3.2 863
2-02 3x 349d 30,860 4.0 1230 3.0 911
3-03 3x 325d 26,210 4.5 1175 3.1 811
Life: 1377d 120,090 4.3 5184 3.1 3692
A2/A2 • AA

3rd through 11th Dams:

Cowtown Wishing Tree-ET EX-91 2E
5-00 3x 305d 26,060 4.1 1064 3.1 795
Juniper Outside Wish-ET EX-95 2E DOM
5-06 2x 365d 42,580 4.0 1694 2.9 1228
•1st & Res. Int. Champ. VT State Show 2006
Norz-Hill Form Wok-ET EX-94 3E GMD DOM
9-06 3x 365d 41,170 3.7 1528 3.0 1218
Life: 2686d 230,830 3.7 8467 3.0 7027
Norz-Hill Bench Winny-ET EX-94 3E DOM
7-11 2x 365d 31,930 4.3 1376 3.1 1004
Life: 2128d 163,840 4.4 7205 3.3 5348
Norz-Hill Cleitus Winken-Tw EX-90 GMD DOM
6-04 2x 365d 25,260 5.0 1257 3.5 872
Autumn-Ridge NH Ned Boy Wessel EX-90 DOM
3-06 2x 365d 23,280 4.7 1093 3.5 810
Autumn-Ridge Valiant Weasie EX-90 EX-MS
Lew-Lin King Louise VG-85
Lew-Lin Apache Madge VG-88

Built to Last



Brigeen Swngman Apricot-Red "EX-91 EX-MS"
Dam of Lot 33

33

Brigeen Farms, Inc.
278 Upper St.
Turner, ME 04282
207.713.5145
bbswbullard@gmail.com

BRIGEEN ALPHA APRICOT *RC

840 3283551415 • Born January 24, 2024
H.N. 4857 99%RHA-I *RC *TP *TC *TL *TD

GPTA +2.72T +2.70UDC +1.35FLC 78R 4/24
A1/A2 • AA

Blondin Alpha-ET *RC

CAN120345248 *RC
PTA +501M +25F +11P 82R 4/24
PTA +2.92T +2.19UDC +1.58FLC 80R 4/24
GTPI +2283

Brigeen Swngman Apricot-Red

3126953067 Excellent-91 MS:92
2-10 3x 303d 31,280 4.2 1313 3.1 967
•2nd & BU 4 Year Old NE All Breeds Spring
R&W Show 2024

Maternal sisters to D Aiko:

Brigeen Stronger Acelyn *RC VG-88 VG-MS
4-05 3x 365d 40,280 4.6 1853 3.5 1391
Brigeen Admiral Acelyn-ET VG-87 VG-MS
1-11 3x 335d 30,070 3.5 1043 3.2 974
Brigeen Admiral Altitude-ET *RC VG-87 VG-MS
1-10 3x 318d 23,110 4.6 1060 3.3 763

Stantons Alligator-ET

3128769279 VG-85 *TR *TP *TY *TV *TL *TD
PTA +1146M +45F +31P 98R 4/24
PTA +2.52T +2.23UDC +.88FLC GTPI +2523

KCCK Artist Ana-ET *RC

3203482479 EX-92-4Y-CAN MS:93
3-03 2x 354d 25,576 5.0 1281 3.6 924

Westcoast Swingman-Red-ET

CAN12638346 VG-86 *TP *TE *TC *TY *TV *TL
PTA +697M +28F +13P 99R 4/24
PTA +1.52T +1.12UDC +.58FLC GTPI +2444

Brigeen D Aiko-Red-ET

3142301921 Good Plus-83 5-03
3-10 3x 338d 29,740 4.1 1218 3.3 993
4-10 3x 293d 22,540 4.2 955 3.3 733
2-10 3x 296d 20,850 4.4 919 3.3 697
1-11 3x 303d 21,680 4.2 904 3.3 715
Life: 1360d 104,240 4.3 4454 3.3 3471

3rd through 11th Dams:

Ms Blondin Int Acelyn-Red-ET EX-90 EX-MS
3-10 3x 365d 33,610 4.8 1609 3.1 1033
KHW Shamrock Acelyn-ET *RC VG-88-4Y-CAN
2-04 2x 365d 25,970 4.7 1215 3.7 952

Maternal sister to Acelyn:

KHW-I Aika Baxter-ET *RC VG-89-5Y-CAN 27*
5-06 2x 365d 40,596 5.9 2379 3.2 1281
KHW Goldwyn Aiko-ET *RC EX-91 2E DOM 4*
5-07 2x 365d 29,150 5.1 1500 3.8 1104
•Red Impact Cow of the Year 2015

Kamps-Hollow Altitude-ET *RC 2E-95 2* DOM
7-00 2x 365d 39,690 4.7 1849 3.5 1385
•Unanimous All-American R&W Produce 2014
•Red Impact Cow of the Year 2009

Clover-Mist Alisha-ET *RC EX-93 3E DOM
5-03 3x 365d 34,670 4.8 1654 3.5 1220
Life: 2999d 226,470 4.7 10659 3.6 8149

Clover-Mist Augy Star-ET EX-94 4E DOM
7-10 2x 365d 43,140 5.0 2136 3.1 1339
Life: 2274d 196,240 4.8 9349 3.3 6458

D-R-A August EX-96 4E DOM
8-05 3x 365d 27,460 4.3 1187 3.2 871
Life: 3433d 190,200 4.4 8281 3.5 4818

•Nominated All-American Aged Cow 1986

D-R-A Ideal Precious Leader EX-90 2E

D-R-A Princess Lad Leader EX-90 3E

34

Brigeen Farms, Inc.
278 Upper St.
Turner, ME 04282
207.713.5145
bbswbullard@gmail.com

BRIGEEN DORAL AMD ALT *RC

840 3249800985 • Born June 11, 2022
H.N. 4473 99%RHA-I *RC

Due 7/04/24 to
Terra-Linda Rocket-ET
799H074 (ultrasound female)

GPTA +3.42T +2.40UDC +.82FLC 77R 4/24

Stgen Doral-Red-ET

3146619138 *TE *TC *TY *TV *TL
PTA +1392M +19F +42P 92R 4/24
PTA +2.82T +2.50UDC +.86FLC 86R 4/24
GTPI +2475

Brigeen Admiral Altitude-ET *RC

3126953148 Very Good-87 VVVVV 2-08
GPTA +3.21T +1.83UDC +.81FLC 82R 4/24
1-10 3x 318d 23,110 4.6 1060 3.3 763

Full sister to Admiral Altitude:

Brigeen Admiral Acelyn-ET VG-87 VG-MS
1-11 3x 335d 30,070 3.5 1043 3.2 974

Maternal sister to Admiral Altitude:

Brigeen Stronger Acelyn *RC VG-88 VG-MS
4-05 3x 365d 40,280 4.6 1853 3.5 1391

Farnear Altitude-Red-ET

3128013348 *TE *TC *TY *TV *TL
PTA +154M +14F +14P 99R 4/24
PTA +2.86T +2.54UDC +1.35FLC GTPI +2190

Danhof Alena-Red-ET

3141452964 Good Plus-83 VG-MS 3-11
3-00 2x 365d 35,980 3.6 1299 3.1 1133

Luck-E Undenied Admiral

3141305497 *TR *TC *TY *TV *TL
PTA +627M +10F -3P 96R 4/24
PTA +3.24T +1.58UDC -.06FLC GTPI +1986

Ms Blondin Int Acelyn-Red-ET

3130398577 Excellent-90 VEVVE 4-03
3-10 3x 365d 33,610 4.8 1609 3.1 1033
2-10 3x 290d 23,830 4.2 999 3.2 756
1-11 3x 292d 17,900 4.5 806 3.4 617

3rd through 10th Dams:

KHW Shamrock Acelyn-ET *RC VG-88-4Y-CAN
2-04 2x 365d 25,970 4.7 1215 3.7 952

Maternal sister to Acelyn:

KHW-I Aika Baxter-ET *RC VG-89-5Y-CAN 27*
5-06 2x 365d 40,596 5.9 2379 3.2 1281

KHW Goldwyn Aiko-ET *RC EX-91 2E DOM 4*
5-07 2x 365d 29,150 5.1 1500 3.8 1104

•Red Impact Cow of the Year 2015

Kamps-Hollow Altitude-ET *RC 2E-95 2* DOM
7-00 2x 365d 39,690 4.7 1849 3.5 1385

•Unanimous All-American R&W Produce 2014

•Red Impact Cow of the Year 2009

Clover-Mist Alisha-ET *RC EX-93 3E DOM
5-03 3x 365d 34,670 4.8 1654 3.5 1220

Life: 2999d 226,470 4.7 10659 3.6 8149

Clover-Mist Augy Star-ET EX-94 4E DOM

7-10 2x 365d 43,140 5.0 2136 3.1 1339
Life: 2274d 196,240 4.8 9349 3.3 6458

D-R-A August EX-96 4E DOM

8-05 3x 365d 27,460 4.3 1187 3.2 871
Life: 3433d 190,200 4.4 8281 3.5 4818

•Nominated All-American Aged Cow 1986

D-R-A Ideal Precious Leader EX-90 2E

D-R-A Princess Lad Leader EX-90 3E

35

Brigeen Farms, Inc.
278 Upper St.
Turner, ME 04282
207.713.5145
bbswbullard@gmail.com

BRIGEEN HAVENOFEAR ACELYN

840 3283551464 • Born March 11, 2024
H.N. 4906 99%RHA-I

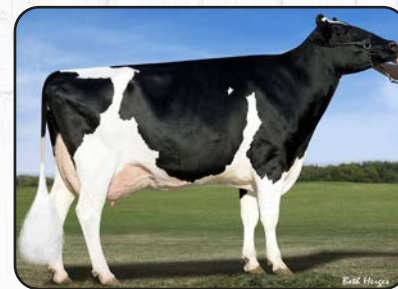

KHW Goldwyn Aiko-ET *RC "EX-91 2E" 4*
Fourth Dam of Lots 33 - 35

Mr Ernestanthony Havenofear

3217720891 *TR *TP *TE *TC *TY *TV *TL *TD
PTA +1710M +53F +65P 82R 4/24
PTA +3.35T +2.86UDC +1.06FLC 81R 4/24
GTPI +2815

Brigeen Stronger Acelyn *RC

3200009725 Excellent-90 MS:91
4-05 3x 365d 40,280 4.6 1853 3.5 1391
2-00 3x 349d 26,090 4.9 1270 3.6 929
3-03 3x 223d 25,050 4.7 1189 3.2 794

Farnear Delta-Lambda-ET

3125993715 *TR *TP *TC *TY *TV *TL *TD
PTA +1317M +52F +47P 99R 4/24
PTA +2.81T +2.74UDC +1.11FLC GTPI +2818

S-S-I Doc Have Not 8783-ET

3143722146 Excellent-92 EEEEE (MS:93) DOM
3-05 2x 365d 37,964 4.7 1775 3.5 1311"

Lesperron Stronger-ET *RC

CAN108644977 *RC *TE *TC *YT *TV *TL *TD
PTA +267M +39F +6P 98R 4/24
PTA +1.95T +2.44UDC +.73FLC GTPI +2459

Ms Blondin Int Acelyn-Red-ET

3130398577 Excellent-90 VEVVE 4-03
3-10 3x 365d 33,610 4.8 1609 3.1 1033
2-10 3x 290d 23,830 4.2 999 3.2 756
1-11 3x 292d 17,900 4.5 806 3.4 617

3rd through 10th Dams:

KHW Shamrock Acelyn-ET *RC VG-88-4Y-CAN
2-04 2x 365d 25,970 4.7 1215 3.7 952

KHW Goldwyn Aiko-ET *RC EX-91 2E DOM 4*
5-07 2x 365d 29,150 5.1 1500 3.8 1104

•Red Impact Cow of the Year 2015

Kamps-Hollow Altitude-ET *RC 2E-95 2* DOM
7-00 2x 365d 39,690 4.7 1849 3.5 1385

•Unanimous All-American R&W Produce 2014

•Red Impact Cow of the Year 2009

Clover-Mist Alisha-ET *RC EX-93 3E DOM

Clover-Mist Augy Star-ET EX-94 4E DOM

D-R-A August EX-96 4E DOM

D-R-A Ideal Precious Leader EX-90 2E

D-R-A Princess Lad Leader EX-90 3E

Built to Last



Quality-Ridge Stormi Hazel "EX-96 2E"
2x Unanimous All-American
Third Dam of Lot 36



Hazels Gldwn Hatty-ET "EX-96 3E"
Res. All-American Lifetime Production Cow 2019
Granddam of Lot 36



Vailwood SDK Harriet "EX-91"
Nom. Jr. All-American Sr. 2 Year Old 2023
Maternal Sister to Lot 36

36

Clark W. Woodmansee III and
Thorncrest Farm
319 Rte. 165,
Preston, CT 06365-8646
860.887.8079
prospchil@aol.com

VAILWOOD SELECT HOLLY

145546050 • Born November 13, 2021

Fresh: March 16, 2024
First test 2 weeks fresh: 64 lbs.

Maternal sister to Holly:
Vailwood SDK Harriet EX-91
•Nom. Jr. All-American Sr. 2 Year Old 2023

Avant-Garde Unix Select-ET

3149135073 *TR*TP*TE*TC*TY
PTA -946M +26F -13P 99R 4/24
PTA +2.37T +1.79UDC +.31FLC 99R 4/24
GTPI +2178

Woodmansees Drmn Havoc-ET

3144028250 Excellent-93 EEVEE 4-04
4-02 2x 365d 32,740 4.4 1456 3.3 1072
3-00 2x 332d 26,680 4.6 1218 3.1 840
5-05 2x 214d 25,090 4.1 1030 3.2 812
2-01 2x 274d 18,040 4.8 866 3.1 555
Life: 1197d 103,660 4.5 4639 3.2 3319

Maternal sister to Havoc:

Woodmansees Wdbrk Haute-ET EX-95 2E
7-00 2x 365d 34,590 4.9 1683 2.9 1008
•1st 150,000 lb. Cow Northeast Fall National 2022

Croteau Lesperron Unix-ET

CAN107567492 EX-96 ST*TR*TP*TE*TY*TV
PTA +696M +22F +14P 99R 4/24
PTA +2.15T +1.99UDC +.11FLC GTPI +2308

Walnutlawn McCutchen Summer-ET

CAN11120480 Excellent-95 2E (MS:96) 11*
7-02 2x 365d 37,010 4.7 1735 3.3 1215

Val-Bisson Doorman-ET

CAN107281711 EX-90 ST*TR*TP*TY*TV*TL
PTA -449M +13F +10P 99R 4/24
PTA +2.44T +1.54UDC +.64FLC GTPI +2129

Hazels Gldwn Hatty-ET

66810976 Excellent-96 EEEEE 3E 9-05
11-9 2x 365d 37,890 5.6 2133 3.1 1184
4-02 2x 305d 32,460 5.7 1858 3.2 1026
6-09 2x 365d 39,751 4.4 1757 3.1 1222*
Life: 3615d 327,830 5.1 16851 3.3 10715
•Res. All-American Lifetime Production Cow 2019
•Best B&O International Holstein Show 2019
•1st 150,000 lb. Cow & Grand NE Fall Nat'l 2019
•1st 150,000 lb. Cow & BB&O, NE Spr. Nat'l 2019
•2nd 150,000 lb. Cow International Show 2019
•1st 150,000 lb. Cow & Grand NE Fall Nat'l 2017
•3rd 150,000 lb. Cow International Show 2017

HAZEL!

- Res. All-American 125,000 lb. Cow 2011
- HM All-American 125,000 lb. Cow 2010
- HHM All-American Aged Cow 2009
- Unanimous All-American 5 Year Old 2008
- All-Canadian 5 Year Old 2008
- HHM All-American 4 Year Old 2007
- Unanimous All-American Jr. 3 Year Old 2006
- HM All-American Jr. 2 Year Old 2005
- Grand Champion Northeast Fall National 2011
- Grand Champion Eastern Fall National 2008
- Res. Grand Champion Royal Winter Fair 2008
- Int. Champion International Holstein Show 2006

3rd through 5th Dams:

Quality-Ridge Stormi Hazel EX-96 EEEEE 2E
5-01 2x 365d 40,320 4.6 1844 3.0 1204*
Life: 2319d 200,301 4.2 8508 3.1 6241*
•Nominated All-American 7 yrs in milking form!
Quality-Ridge SS Heidi EX-90 2E
5-06 2x 305d 24,290 3.7 908 3.2 780
Life: 2484d 156,500 3.8 6021 3.3 5171
Quality-Ridge Astre Hazel VG-88
2-11 2x 305d 25,900 3.6 925 3.3 867

Built to Last



Miss Outdated "EX-91 2E"
Dam of Lot 37



Hazels Atwood Honey-ET "EX-94 2E"
Granddam of Lot 37

37

Clark W. Woodmansee III
319 Rte. 165
Preston, CT 06365
860.887.8079
prospcthil@aol.com

MS UNSTP OLIVE-ET *RC

840 32257828182 • Born March 2, 2023
H.N. 756 99%RHA-I *RC

Riverdown Unstopabull-Red

CAN11801450 *TY *TV *TL
PTA -350M -22F -23P 99R 4/24
PTA +1.95T +1.95UDC +1.18FLC 99R 4/24
GTPI +1951

Miss Outdated

3137843074 Excellent-91 EX-MS 2E
4-03 3x 365d 29,990 4.6 1372 2.9 867
3-03 2x 312d 24,060 4.9 1172 3.1 746
5-10 3x 305d 24,100 3.6 879 3.0 735
A2/A2 • AA

Dymenthalm Mr App Avalanche-Tw

CAN11957107 *RC *CV *TY *TL *TD
PTA -370M -11F -10P 99R 4/24
PTA +3.55T +2.62UDC +1.98FLC GTPI +1864

Cherry Crest Thats Neat *RC

CAN11432171 EX-91-3E-CAN 9*
6-02 3x 365d 37,621 3.9 1481 3.2 1190

Regancrest Dundee-ET

127640114 EX-95 *TY *TV *TL
PTA -1039M -56F -31P 99R 4/24
PTA +.56T +.66UDC -.16FLC GTPI +1375

Hazels Atwood Honey-ET

141323811 Excellent-94 EEEVE 2E
8-09 2x 345d 36,680 4.3 1584 3.3 1205
3-01 3x 365d 31,860 4.1 1302 3.3 1060*
5-00 2x 324d 25,240 4.3 1082 3.1 787
Life: 1252d 114,320 4.3 4935 3.2 3699
•3rd Aged Cow Mideast Fall National 2017
•3rd Sr. 3 Year Old Western Spring National 2014

Full sister to Honey:

Hazels Atwood Honor-ET EX-94

•1st Sr. 2 Year Old Northeast Fall National 2013

HAZEL!

- Res. All-American 125,000 lb. Cow 2011
- HM All-American 125,000 lb. Cow 2010
- HHM All-American Aged Cow 2009
- Unanimous All-American 5 Year Old 2008
- All-Canadian 5 Year Old 2008
- HHM All-American 4 Year Old 2007
- Unanimous All-American Jr. 3 Year Old 2006
- HM All-American Jr. 2 Year Old 2005
- Grand Champion Northeast Fall National 2011
- Grand Champion Eastern Fall National 2008
- Res. Grand Champion Royal Winter Fair 2008
- Int. Champion International Holstein Show 2006

3rd through 5th Dams:

Quality-Ridge Stormi Hazel EX-96 EEEEE 2E
5-01 2x 365d 40,320 4.6 1844 3.0 1204*
Life: 2319d 200,301 4.2 8508 3.1 6241*
•Nominated All-American 7 yrs in milking form!
Quality-Ridge SS Heidi EX-90 2E
5-06 2x 305d 24,290 3.7 908 3.2 780
Life: 2484d 156,500 3.8 6021 3.3 5171
Quality-Ridge Astre Hazel VG-88
2-11 2x 305d 25,900 3.6 925 3.3 867

Built to Last

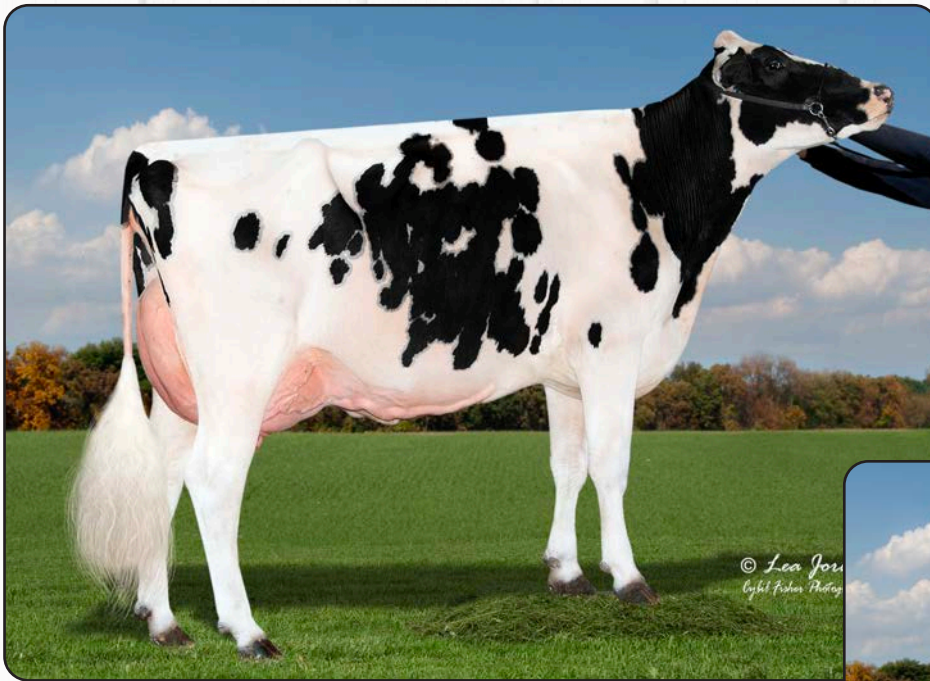

Woodmansees Sidekick Haze "EX-92"
Dam of Lot 38



38

Clark W. Woodmansee III
319 Rte. 165
Preston, CT 06365
860.887.8079
prospcthil@aol.com

ELMVUE LAMBDA HAVIVAH-ET

840 3254639771 • Born April 23, 2022
H.N. 710 99%RHA-I

Due 7/14/24 to
Croteau Lesperron Unix-ET
777HO3913

Farnear Delta-Lambda-ET

3125993715 *TR *TP *TC *TY *TV *TL *TD
PTA +1317M +52F +47P 99R 4/24
PTA +2.81T +2.74UDC +1.11FLC 99R 4/24
GTPI +2818

Woodmansees Sidekick Haze

3207027751 Excellent-92 EEEEE 3-07 *TR
3-05 2x 365d 30,870 3.9 1190 2.8 877
2-01 2x 365d 27,260 3.8 1031 3.1 841*
A1/A2 • AB
•3rd Jr. 2 Year Old Northeast Fall National 2021

Mr Mogul Delta 1427-ET

72128216 GM *TR *TC *TY *TV *TL
PTA +843M +54F +31P 99R 4/24
PTA +1.12T +1.76UDC +.38FLC GTPI +2597

EDG Lorette Uno 2198-ET

72437745 Excellent-91 2E 6-10
4-02 2x 330d 31,660 4.1 1289 3.4 1068

Walnutlawn Sidekick

CAN12508113 VG-85 *TR *TY *TV *TL *TD
PTA -1223M +4F -9P 99R 4/24
PTA +3.07T +2.29UDC +1.18FLC GTPI +2170

Woodmansees Mogul Hazard

3131608596 Excellent-91 EX-MS 2E
4-06 2x 365d 30,250 5.0 1508 3.2 962
5-08 2x 365d 29,280 5.1 1485 3.1 915
3-04 2x 354d 32,020 4.5 1435 3.2 1024
2-04 2x 323d 22,790 4.4 1014 2.9 667
Life: 1669d 131,450 4.8 6320 3.1 4131

3rd through 7th Dams:

Woodmansees Ashock Halsea-ET EX-90

7-04 2x 365d 31,950 4.6 1457 3.2 1018
Life: 2002d 156,070 4.6 7174 3.3 5136

Hazels Gldwn Hatty-ET EX-96 3E

11-9 2x 365d 37,890 5.6 2133 3.1 1184
Life: 3615d 327,830 5.1 16851 3.3 10715

- Res. All-American Lft. Production Cow 2019
- Best B&O International Holstein Show 2019
- 1st 150,000 lb. Cow & Grand NE Fall Nat'l 2019
- 1st 150,000 lb. Cow & BB&O, NE Spr. Nat'l 2019
- 2nd 150,000 lb. Cow International Show 2019
- 1st 150,000 lb. Cow & Grand NE Fall Nat'l 2017

Quality-Ridge Stormi Hazel EX-96 EEEEE 2E

5-01 2x 365d 40,320 4.6 1844 3.0 1204*
Life: 2319d 200,301 4.2 8508 3.1 6241*

- Nominated All-American 7 yrs in milking form!
- Res. All-American 125,000 lb. Cow 2011
- Unanimous All-American 5 Year Old 2008
- All-Canadian 5 Year Old 2008
- Unanimous All-American Jr. 3 Year Old 2006

Quality-Ridge SS Heidi EX-90 2E

5-06 2x 305d 24,290 3.7 908 3.2 780
Life: 2484d 156,500 3.8 6021 3.3 5171

Quality-Ridge Astre Hazel VG-88

2-11 2x 305d 25,900 3.6 925 3.3 867

Built to Last



Carpsdale-J Firefly-Red-ET "EX-94 2E"
 Res. Grand Champion New England Summer Show 2021
 Granddam of Lots 39 & 40

39

Brigeen Farms, Inc.
 278 Upper St.
 Turner, ME 04282
 207.713.5145
 bbswbullard@gmail.com

CARPSDALE-J ALT FIONA-RED

840 3263326521 • Born December 10, 2022
 H.N. 4570 99%RHA-I S: Farnear Altitude-Red-ET

GPTA +2.52T +1.74UDC +1.50FLC 78R 4/24
 •2nd Winter Yrlg. NE All-Breeds R&W Spring Show 2024

Bred 3/15/24 to Farnear Architect-ET *RC 551HO4610 (sexed)

Farnear Altitude-Red-ET

3128013348 *TE *TC *TY *TV *TL
 PTA +154M +14F +14P 99R 4/24
 PTA +2.86T +2.54UDC +1.35FLC 99R 4/24
 GTPI +2190

Woodmansees Smrfst Fiona *RC

3127012263 Excellent-90 EX-MS *RC
 1-11 3x 365d 29,920 4.2 1247 3.3 1001"

40

BRIGEEN HASTOR FIONA-RED-ET

840 3275177562 • Born December 19, 2023
 H.N. 4831 99%RHA-I
 S: Siemers R Historic-Red-ET

Siemers R Historic-Red-ET

3243347755 VG-86
 PTA +765M +41F +27P 80R 4/24
 PTA +2.96T +2.97UDC +1.15FLC 78R 4/24
 GTPI +2612

Avant-Garde-I KD Summerfest-ET

CAN13114881 *TE *TC *TY *TV *TL *TD
 PTA +296M +10F +18P 97R 4/24
 PTA +2.40T +1.48UDC +1.77FLC GTPI +2281

Carpsdale-J Firefly-Red-ET

3144802373 Excellent-94 EEEEE 2E
 3-03 2x 365d 39,780 3.9 1532 3.2 1267
 4-07 2x 365d 34,140 4.4 1519 3.4 1148
 Life: 1431d 117,160 4.3 5085 3.3 3894
 •1st Sr. 3, Int. Champ. and Res. Grand Champion,
 New England Summer Show 2021
 •Best Bred & Owned NE Summer Show 2021
 •1st Sr. 3 & Res. Int. Champ. Northeast Fall Nat'l '21
 •All-New England Sr. 3 Year Old 2021
 •Member Res. AA R&W Dam & Daughter 2021
 •2nd Sr. 3 Year Old Northeast Fall National 2021

3rd through 13th Dams:

Lookout Advent Flicka-Red EX-94 3E
 9-06 2x 365d 43,530 3.0 1310 2.8 1229
 Life: 2430d 230,191 3.3 7493 2.8 6478
 •2nd 150,000 lb. Cow Northeast Fall Nat'l 2021
 •All-American R&W 125,000 lb. Cow 2017
 •Res. All-American R&W Aged Cow 2015
 •HM All-American R&W 4 Year Old 2013
 Valleyriver Flute Freckles-Red VG-88-3Y-CAN
 3-06 2x 365d 33,060 4.0 1327 3.2 1048
 •1st Sr. 3 Year Old Quebec Int'l R&W 2009
 •Nom. All-American R&W Sr. 2 Yr Old 2008
 •HM Grand Champ. Quebec Int'l R&W 2008
 •HM Grand Champ. Quebec Spring R&W 2008
 •HM Int. Champ. Royal Winter Fair R&W 2008
 Valleyriver R R Flute-Red-ET EX-90-CAN 1*
 5-00 2x 365d 25,756 3.8 990 3.3 838
 Valleyriver Aero Flavia EX-4E-CAN 3*
 7-02 3x 365d 24,350 3.7 897 3.1 761
 Life: 7 lact. 190,540 3.8 7200 3.2 6074
 Hoekview Blackstar Fawn GP-81-2Y-CAN
 Hazeldom Valiant Myfawny VG-85-CAN
 Next 2 dams EX, followed by 3 more VG

Built to Last



Ms Blondin Dstn Licorice-ET "VG-88"
Dam of Lot 41

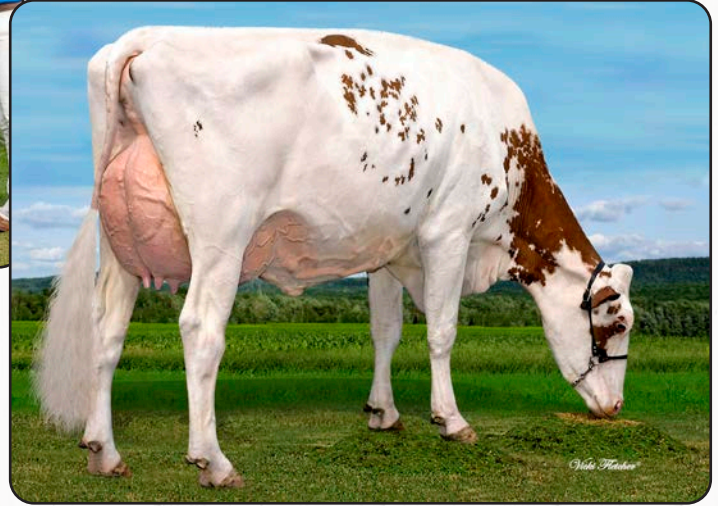

Blondin Integral Lizzy-Red-ET "EX-92"
Granddam of Lot 41

41

Sydney Bullard
278 Upper St.
Turner, ME 04282
207.713.5145
bbswbullard@gmail.com

BRIGREEN HAZE LICORICE-RED

840 3269152321 • Born July 15, 2023
H.N. 4735 99%RHA-I

GPTA +2.34T +1.78UDC +.85FLC 76R 4/24

Vogue Redeye P-Red

CAN40001147 *PC *TE *TC *TY *TV *TL
PTA +447M +41F +20P 97R 4/24
PTA +2.22T +1.56UDC +1.41FLC GTPI +2573

AOT Hawai Holly-ET *RC

3202768359 Excellent-90 DOM *RC
4-01 3x 365d 45,900 4.2 1940 3.2 1456

Blondin Destiny-ET

CAN111633697
PTA +1300M +43F +46P 91R 4/24
PTA +2.85T +2.18UDC +1.53FLC GTPI +2594

Blondin Integral Lizzy-Red-ET

CAN110316966 EX-92-5Y-CAN MS:93
3-05 3x 365d 34,116 4.5 1534 3.7 1248
2-05 2x 311d 24,264 4.8 1162 3.4 836

AOT Redeye Haze-P-Red-ET

3232427677 *PC *CD *TE *TY *TV
PTA +825M +70F +41P 82R 4/24
PTA +2.14T +1.71UDC +.84FLC 81R 4/24
GTPI +2782

Ms Blondin Dstn Licorice-ET

3240143033 Very Good-88 VVVEV 2-01
1-10 3x 288d 24,620 4.4 1094 3.2 790*RIP
•4th Milking Yearling Northeast Fall National 2023
•7th Milking Yearling International Jr. Show 2023

3rd through 14th Dams:

Blondin Destry Lagoon-ET *RC VG-85-2Y-CAN

5-07 2x 355d 31,574 4.2 1336 3.7 1155

Rockymountain Tal Licorice-ET *RC EX-95 8*

3-10 2x 323d 34,770 4.0 1384 3.4 1172

•All-American 4 Year Old 2011

•All-Canadian 4 Year Old 2011

•All-Canadian Sr. 3 Year Old 2010

Idee Rudolph Liberty VG-89-3Y-CAN 11*

11-4 2x 349d 32,846 4.0 1323 2.9 961

•2nd Jr. 3 Yr Old Westerner Championship 2004

Idee Skychief Latoya VG-88-7Y-CAN 10*

7-00 2x 365d 32,159 4.3 1389 3.2 1021

C Ravenswell Lydia EX-92 DOM 19*

5-01 2x 365d 24,578 4.6 1125 3.4 826

Spring Farm Miss Lynn-ET VG-85-3YCAN

2-11 2x 329d 22,335 4.0 888 3.6 811

Spring Farm Miss Connie VG-88-CAN 2*

8-00 2x 305d 21,420 3.9 840

Spring Farm Miss Citation VG-87-CAN 3*

6-04 2x 365d 27,725 3.8 1054

Life: 11 lact 215,519 3.7 7952

Spring Farm Miss Pathfinder EX-CAN 8*

Life: 12 lact 242,021 3.6 8814

Spring Farm Fond Pathfinder VG-CAN 5*

Eveermot Pathfinder Ormsby VG-CAN 3*

Eveermot Pabst Ormsby VG-CAN 3*

Built to Last



Carpsdale-J Gld Anniversary "EX-91 2E"
Same Maternal Line as Lot 42

42

Carpsdale Farms Ltd.
843 Stonehouse Rd
Enosburg Falls, VT 054350
802.933.2096
carpsdale@myfairpoint.net

CARPSDALE-J BAILEY ALLISON

840 3207665480 • Born December 16, 2019
99%RHA-I

Sells fresh

Very Good--87 VG-MS 3-10
3-00 2x 365d 32,660 3.4 1097 2.9 937
1-11 2x 339d 24,770 3.5 865 2.9 730

Morningview Mcc Kingboy-ET

72044077 EX-92 *TR *TP *TE *TC *TY *TV
PTA +909M +22F +23P 99R 4/24
PTA +1.73T +1.47UDC +.15FLC GTPI +2310

Calbrett Supersire Barb-ET *RC

CAN11658906 Very Good-86 VG-MS 2-08
2-04 2x 365d 30,490 4.2 1281 3.2 977

Mr Hotstuffs Hypnotic-ET *RC

3012554421 *RC *TP *TC *TY
PTA -25M +6F +9P 99R 4/24
PTA +1.85T +1.20UDC +1.14FLC GTPI +1977

Carpsdale-J Gold Allison-ET

70418308 Excellent-92 EEEVE 2E
4-07 2x 365d 27,370 4.2 1138 3.3 913
3-07 2x 340d 25,440 4.3 1087 3.3 840

Maternal sister to Sue-2:

Carpsdale-J Amy Marie EX-90

8-01 2x 365d 30,110 4.3 1298 3.1 923

Marie's daughter:

Carpsdale-J Gld Anniversary EX-91 2E

4-08 2x 294d 30,570 4.7 1426 3.3 996

Mr DT-TM King Bailey-ET *RC

73508043 *RC *MW *TC *TY *TV *TL
PTA +1202M +46F +23P 99R 4/24
PTA +1.83T +1.07UDC +.52FLC 98R 4/24
GTPI +2342

Carpsdale-J Australia-ET

3138497919 Very Good-87 VG-MS 4-02
2-02 2x 355d 19,530 4.1 798 3.3 640
3-03 2x 250d 12,920 4.2 549 3.2 416

3rd through 7th Dams:

Carpsdale-J Amy Sue 2-ET EX-91 2E

4-03 2x 365d 44,500 3.6 1612 3.1 1395
3rd Vermont Protein Leader

6-07 2x 305d 33,730 3.6 1212 3.0 1016
Life: 1762d 156,380 3.8 5946 3.3 5120

Carpsdale-J Skybuc Amy Sue VG-88

4-01 2x 365d 22,630 4.3 969 3.2 723
Clairbois Cat Johan EX-91 2E

4-09 2x 300d 26,460 3.7 976 3.0 800

Clairbois Justin Jodie GP-80-3Y-CAN

2-08 2x 335d 17,758 3.9 701 3.3 589

Clairbois Starbuck Jackia VG-85-4Y-CAN

4-09 2x 361d 28,737 3.4 988 3.4 981

Built to Last



MDHillbrook Sunburst-Red-ET "EX-92"
4x All-American R&W
Third Dam of Lot 43



Rollnshedd Awe Sunup-Red-ET "EX-94 2E"
Junior All-New England 5 Year Old 2021
Dam of Lot 43

43

Carpsdale Farms Ltd.
843 Stonehouse Rd
Enosburg Falls, VT 054350
802.933.2096
carpsdale@myfairpoint.net

CARPSDALE-J SPITFIRE-RED-ET

840 3272926583 • Born December 12, 2023
H.N. 3704 99%RHA-I

Mr Blondin Warrior-Red-ET

3139655530 *TP *TE *TC *TY *TV
PTA -830M -26F -18P 99R 4/24
PTA +2.78T +1.40UDC +1.18FLC 99R 4/24
GTPI +1669

Rollnshedd Awe Sunup-Red-ET

3130799962 Excellent-94 EEEEE 2E
4-11 2x 365d 30,990 5.3 1627 3.3 1014
6-03 2x 365d 26,280 5.0 1313 3.4 883
2-05 2x 353d 19,876 4.4 867 3.3 664"
•1st 5 Yr Old NE Summer R&W Jr. Show 2021
•1st 5 Yr Old Eastern States R&W Jr. Show 2021
•Jr. All-New England B&W 5 Yr Old 2021

Dymenthom Mr App Avalanche-Tw

CAN11957107 *RC *CV *TY *TL *TD
PTA -370M -11F -10P 99R 4/24
PTA +3.55T +2.62UDC +1.98FLC GTPI +1864

Triplecrown-JW Door Wisp-ET *RC

3128860372 VG-85-3Y-CAN *RC
3-03 2x 365d 35,587 4.0 1424 3.3 1178

Luck-E Awesome-Red

72186769 *CV *TC *TY *TL *TD
PTA -1596M -51F -50P 99R 4/24
PTA +2.13T +2.76UDC +.80FLC GTPI +1479

Ms Goldwyn Sunblock-ET *RC

71577228 *RC *TL *TD

Maternal sister to Sunblock:

Ms Absolute Sunspot-Red-ET

•Res. All-American R&W Winter Yearling 2015

3rd through 11th Dams:

MDHillbrook Sunburst-Red-ET EX-92

3-08 2x 251d 27,370 4.1 1141 3.1 805"
•All-American R&W Sr. 3 Year Old 2012
•Int. Champion International R&W Show 2012
•All-American R&W Sr. 2 Year Old 2011
•Res. All-American B&W Sr. 2 Year Old 2011
•Unanimous All-American R&W Fall Yrlg. 2010
•Unanimous All-American R&W Fall Calf 2009
•Sold for \$200,000 at International Intrigue 2011

Bingland Advent Sunshine-ET *RC VG-87

2-08 2x 305d 19,044 4.5 859 3.4 641"
•Nominated All-American Fall Calf 2007
•1st Fall Calf Eastern Fall National 2007

Ms Regancrest Summer-ET VG-86 VG-MS

2-06 2x 305d 22,650 4.0 896 3.5 786
Regancrest BR Princes Di-ET EX-92 DOM
4-07 2x 365d 31,110 3.9 1211 3.3 1019

Regancrest Wade Debra-ET VG-85 2y

2-06 2x 287d 26,779 4.1 1102 3.2 847
Regancrest Jed Deborah EX-95 2E DOM
3-10 2x 365d 38,770 4.9 1884 2.9 1122
Life: 2643d 250,120 4.2 10532 3.1 7753

•Grand Champion IA State Sh. '99, '00, '02, '03

Snow-N Dellias Darlene-ET EX-94 2E GMD DOM

3-05 2x 365d 32,080 4.1 1303 3.6 1146

Snow-N Denises Dellia EX-95 2E GMD DOM

7-06 2x 365d 35,610 4.0 1431 3.1 1103

Snow-N Dorys Denise EX-90 2E GMD DOM

Built to Last



Rainyridge Talent Barbara *RC "EX-95" 14*
All-American & All-Canadian 5 Year Old 2010
Fifth Dam of Lot 44

44

Carpsdale Farms Ltd.
843 Stonehouse Rd
Enosburg Falls, VT 054350
802.933.2096
carpsdale@myfairpoint.net

CARPSDALE-J BEATRICE-RED

840 3239751179 • Born July 22, 2021
H.N. 3609 99%RHA-I

Due 6/22/24 to
Mr Blondin Warrior-Red-ET
7H014477

Mr Ansly Addiction-P-Red-ET

72128091 EX-90 *PC *CD *TY *TV *TL
PTA -1777M -6F -13P 99R 4/24
PTA +.71T +1.12UDC -.11FLC 99R 4/24
GTPI +2069

Carpsdale-J Beyonce-Red

3151950488 Very Good-86 VG-MS 2-09
2-03 2x 328d 21,130 4.1 866 3.3 702

Tiger-Lily Ladd P-Red-ET

69405976 EX-91 *PC *CD *TY *TV *TL
PTA -1339M -12F -11P 99R 4/24
PTA +1.27T +.87UDC +.30FLC GTPI +2100

Ms Apples Ainsley-ET *RC

69822262 Excellent-90 VEVEE 4-06
2-04 2x 277d 19,0950 4.5 855 3.2 605

Cycle McGucci Jordy-Red

3131666411 VG-87 *CV *TE *TC *TY *TL
PTA -878M -17F -37P 99R 4/24
PTA +2.95T +2.22UDC +3.08FLC GTPI +1695

Carpsdale-J Hyp Blush-Red

3138497951 Excellent-91 EEEEE 2E
5-07 2x 340d 24,330 3.8 933 3.1 761
4-04 2x 365d 23,430 3.2 757 3.4 805
2-11 2x 364d 22,250 3.4 752 3.3 731
1-11 2x 309d 17,470 3.5 610 3.3 579

3rd through 7th Dams:

STJ-G Armani Bianca-Red-ET GP-83 VG-MS
2-01 2x 284d 17,270 3.9 671 3.6 622
Rainyridge Destiny Bianca-ET *RC EX-92
4-04 2x 365d 38,920 3.4 1358 3.1 1237*
Rainyridge Talent Barbara *RC EX-95 14*
3-04 2x 365d 34,465 3.6 1257 3.3 1133
•All-American 5 Year Old 2010
•All-Canadian 5 Year Old 2010
•Holstein Canada Cow of the Year 2013
RF Outside Breeze EX-95 2E 2*
5-03 2x 365d 37,607 4.3 1623 3.3 1237
Life: 1896d 165,379 4.6 7560 3.6 5973
•Grand Champion Southern Spr. National 2011
Raverley Briana Milan EX-2E-CAN 6*
6-03 2x 365d 27,075 3.4 928 3.2 862
862Rainyridge Tony Beauty EX-5E-CAN 9*
10-5 2x 365d 29,081 3.5 1005 3.1 913
Life: 8 lact. 199,869 3.3 6592 3.2 6455
•Grand Champion International Show 1999
•Grand Champion Royal Winter Fair 1993
•All-Canadian Mature Cow 1992-93-95-99
•All-American Aged Cow 1992-95-99
•Holstein Canada Cow of the Year 1999

Built to Last



Wilstar-RS Tlt Limited-Red "EX-94 2E"
Res. Grand Champion International R&W Show 2011
Granddam of Lot 45



OCD Defiant Lustrous-Red-ET "EX-92"
Grand Champion NE Summer R&W Jr. Show 2021
Dam of Lot 45

45

Carpsdale Farms Ltd.
843 Stonehouse Rd
Enosburg Falls, VT 054350
802.933.2096
carpsdale@myfairpoint.net

CARPSDALE-J LOVEABLE-RED-ET

840 3272926573 • Born June 1, 2023
H.N. 3694 99%RHA-I *TC *TL *TD

GPTA +3.14T +2.55UDC +1.81FLC 81R 4/24
A1/A1 • BE

Farnear Altitude-Red-ET

3128013348 *TE *TC *TY *TV *TL
PTA +154M +14F +14P 99R 4/24
PTA +2.86T +2.54UDC +1.35FLC 99R 4/24
GTPI +2190

OCD Defiant Lustrous-Red-ET

3134444937 Excellent-92 EEEVE 4-07
3-09 2x 350d 28,780 3.2 918 3.1 881
2-03 2x 325d 16,280 3.3 539 3.1 499"
•1st 4 Yr Old, Senior & Grand Champion NE
Summer R&W Jr. Show 2021
•1st 4 Yr Old & Res. Sr. Champion NE Summer
R&W Open Show 2021
•1st 4 Year Old Eastern States R&W Show 2021

Full sister to Lustrous:

OCD Defiant Lethal-ET EX-93

•Nom. All-American Milking Yearling 2019

Mr Lr EDG Arvis 18196-ET *RC

3125201960 *RC *TC *TY *TV
PTA -448M +12F +5P 98R 4/24
PTA +1.85T +2.09UDC +1.14FLC GTPI +2176

Farnear TBR Aria Adler-ET *RC

72437575 Excellent-96 2E
8-02 2x 365d 37,920 4.4 1678 3.3 1240

Scientific B Defiant-ET *RC

141123484 VG-87 *RC *TP *TC *TY *TV
PTA +84M -49F -13P 99R 4/24
PTA +2.60T +1.68UDC +.91FLC GTPI +1656

Wilstar-RS Tlt Limited-Red

62371079 Excellent-94 EEEVE 2E 6-02
3-07 2x 365d 37,420 4.1 1519 3.5 1292
5-09 2x 365d 35,360 3.8 1327 3.4 1185
Life: 1391d 116,170 3.9 4562 3.3 3776

•Res. All-American R&W Aged Cow 2011
•Res. Grand Champ. International R&W Show 2011
•1st Mature Cow & HM Gr. Ch. Can. Nat'l R&W 2011
•Res. All-Canadian R&W Senior Cow 2011
•Nom. All-American R&W 4 Year Old 2009
•1st 4 Yr Old & Res. Sr. Champ. WI Ch. Sh. 2009

3rd through 11th Dams:

Wilstar-RS Kite Lover-Red EX-91 2E

4-07 2x 365d 41,700 3.9 1627 3.1 1297
Life: 1258d 116,740 3.9 4511 3.2 3703
•7th Jr. 2 Year Old Int'l R&W Show 2005

•Member 2nd Dam/Daughter Int'l R&W 2005

Wilstar-RS Rub Lazer-Red-Tw EX-91 2E

4-02 2x 365d 40,920 3.7 1532 3.3 1356
WVA-Greystone M Lexus-ET *RC EX-91 2E
4-04 2x 365d 28,490 3.1 890 3.0 842

Hanover-Hill Charlylu-Red VG-85

4-11 3x 365d 35,320 4.1 1463 3.6 1280

Hanover-Hill-R Lulu-Red-ET EX-91 2E

3-05 3x 365d 26,620 3.9 1033 3.5 920

C Hanoverhill Sheik Lulu-ET *RC EX-CAN

9-03 2x 365d 39,020 3.8 1484 3.3 1302

Tora Triple Threat Lulu EX-96 GMD DOM *11

•Res. All-Canadian Mature Cow 1981

Ormsby Lougo Alta EX-90 GMD

Ormsby Alta Pride VG-85

Built to Last



Durkacres Appl Cider-Red-ET "EX-93"

Nom. All-American R&W 4 Year Old 2022

Maternal Sister to Dam of Lot 46

46

Molly & Emily Palmer
843 Stonehouse Rd.
Enosburg Falls, VT 05450
802.933.2096

DURKACRES APPLE BOOTS-ET *RC

840 3267489031 • Born March 15, 2023

H.N. 924 99%RHA-I *RC

Mr Blondin Warrior-Red-ET

3139655530 *TP *TE *TC *TY *TV
PTA -830M -26F -18P 99R 4/24
PTA +2.78T +1.40UDC +1.18FLC 99R 4/24
GTPI +1669

Durkacres S Apple Bread-ET *RC

3144580626 Excellent-93 EEEEE 5-08 *RC
3-00 2x 286d 24,230 3.7 901 3.0 722
2-00 2x 294d 18,930 3.8 714 2.9 556

Maternal sister to Apple Bread:

Durkacres Appl Cider-Red-ET EX-93

3-00 2x 271d 21,660 3.9 845 3.2 690
•Nom. All-American R&W 4 Year Old 2022
•1st 4 Year Old, Senior & Grand Champion
Mideast Fall R&W Show 2022

Dymenthalm Mr App Avalanche-Tw

CAN11957107 *RC *CV *TY *TL *TD
PTA -370M -11F -10P 99R 4/24
PTA +3.55T +2.62UDC +1.98FLC GTPI +1864

Triplecrown-JW Door Wisp-ET *RC

3128860372 VG-85-3Y-CAN *RC
3-03 2x 365d 35,587 4.0 1424 3.3 1178

Mr Salvatore RC-ET *RC

3129037884 *RC *TP *TC *TY
PTA +1647M +33F +33P 99R 4/24
PTA +1.53T +1.19UDC +1.25FLC GTPI +2584

Ms Kisst Apple River-Red-ET

143789932 Excellent-90 EEVEV 7-02
4-08 2x 305d 23,730 4.2 997 3.4 803
5-09 2x 305d 24,950 3.9 967 3.2 802
2-04 2x 305d 19,910 3.7 742 3.4 680
6-11 2x 288d 20,480 3.3 671 3.2 664
Life: 1435d 103,430 3.9 3990 3.4 3499

3rd through 9th Dams:

KHW Regiment Apple-Red-ET 4E-96 41* DOM

4-01 2x 365d 35,750 4.7 1682 3.7 1314

•Unanimous All-American R&W 125,000 lb. Cow 2013

•Grand Champion International R&W Show 2011

•Unanimous All-American R&W Aged Cow 2011

•World Champion R&W Cow Hol Int'l 2010

•Unanimous All-American Jr. 2 Year Old 2006

Kamps-Hollow Altitude-ET *RC 2E-95 2* DOM

7-00 2x 365d 39,690 4.7 1849 3.5 1385

Life: 1844d 144,460 4.4 6295 3.7 5288

•Unanimous All-Amer. R&W Prod. of Dam 2014

Clover-Mist Alisha-ET *RC 3E-93 GMD DOM

5-03 3x 365d 34,670 4.8 1654 3.5 1220

Life: 2999d 226,470 4.7 10659 3.6 8149

Clover-Mist Augy Star-ET EX-94 4E DOM

7-10 2x 365d 43,140 5.0 2136 3.1 1339

Life: 2274d 196,240 4.8 9349 3.3 6458

D-R-A August EX-96 4E DOM

8-05 3x 365d 27,460 4.3 1187 3.2 871

Life: 3433d 190,200 4.4 8281 3.5 4818

•Nominated All-American Aged Cow 1986

D-R-A Ideal Precious Leader EX-90 2E

7-06 2x 358d 20,090 3.9 787 3.4 675

Life: 2456d 133,250 4.0 5308

D-R-A Princess Lad Leader EX-90 3E

9-05 2x 305d 19,160 4.2 809

Built to Last



Quality-Ridge Stormi Hazel "EX-96 2E"
Nominated All-American 7 Years in Milking Form!
Fifth Dam of Lot 47



Oakfield Atwood Horizon-ET "EX-92"
Third Dam of Lot 47

47

Carpsdale Farms Ltd.
843 Stonehouse Rd
Enosburg Falls, VT 054350
802.933.2096
carpsdale@myfairpoint.net

CARPSDALE-J TATOO HEAVEN

840 3256105694 • Born June 25, 2022
H.N. 3649 99%RHA-1

Due 7/19/24 to
Ms Atlees Sht Aftershock-ET
94H014105

Duckett Crush Tatoo-ET

3137052923 *TR *TP *TE *TC *TY
PTA -332M -26F +1P 99R 4/24
PTA +2.87T +2.23UDC +.73FLC 99R 4/24
GTPI +2047

Carpsdale-J Jordy Horizon *RC

3214989259 Very Good-85 1-11 *RC
1-09 2x 365d 19,380 3.7 723 3.0 582

Maverick Crush

CAN12042760 *TC *TY *TV *TL *TD
PTA -774M -47F -12P 99R 4/24
PTA +2.43T +1.54UDC +1.20FLC GTPI +2046

Duckett G Chip Tokyo-ET

72366991 Excellent-93 EEEEE
3-09 2x 365d 32,930 3.9 1277 3.3 1076

Cycle McGucci Jordy-Red

3131666411 VG-87 *CV *TE *TC *TY *TL
PTA -878M -17F -37P 99R 4/24
PTA +2.95T +2.22UDC +3.08FLC GTPI +1695

Rocklan Windbrook Helen-ET

142915484 Excellent-94 EEVEE 3E
7-00 2x 334d 29,660 3.7 1093 3.1 922
9-01 2x 340d 28,880 3.5 1015 2.9 844
8-00 2x 317d 27,190 3.4 932 3.1 840
5-00 2x 312d 26,780 3.3 872 3.1 824
6-00 2x 293d 24,800 3.4 843 3.1 766
4-00 2x 307d 24,820 3.1 776 3.1 773
1-10 2x 365d 21,570 2.9 626 3.1 672
Life: 2583d 206,920 3.3 6808 3.1 6388

3rd through 7th Dams:

Oakfield Atwood Horizon-ET EX-92

4-02 2x 305d 31,040 4.9 1512 3.5 1077
Life: 1641d 134,800 4.6 6152 3.5 4670

Miss Hazel Advent Holly-ET *RC VG-87 EX-MS

2-03 2x 365d 23,080 4.5 1047 3.5 800

Quality-Ridge Stormi Hazel EX-96 2E

5-01 2x 365d 40,320 4.6 1844 3.0 1204"
Life: 2319d 200,301 4.2 8508 3.1 6241"

•Nominated All-American 7 yrs in milking form!

•Res. All-American 125,000 lb. Cow 2011

•HM All-American 125,000 lb. Cow 2010

•HHM All-American Aged Cow 2009

•Unanimous All-American 5 Year Old 2008

•All-Canadian 5 Year Old 2008

•HHM All-American 4 Year Old 2007

•Unanimous All-American Jr. 3 Year Old 2006

•HM All-American Jr. 2 Year Old 2005

Quality-Ridge SS Heidi EX-90 2E

5-06 2x 305d 24,290 3.7 908 3.2 780
Life: 2484d 156,500 3.8 6021 3.3 5171

Quality-Ridge Astre Hazel VG-88

2-11 2x 305d 25,900 3.6 925 3.3 867

Built to Last



Intense Devour Powlady-Red-ET "VG-89"
1st Sr. 2 Year Old Supreme Laitier R&W Show 2021
Maternal Sister to Dam of Lot 48

48

Carpsdale Farms Ltd.
843 Stonehouse Rd.
Enosburg Falls, VT 05450
802.933.2096
carpsdale@myfairpoint.net

MS MAPLESIDE ST PRICILLA *RC

840 3144842407 • Born August 5, 2022
H.N. 27 99%RHA-I *RC

Due 7/03/24 to
Blondin Luxor-Red
799HO18 (sexed)

Jacobs Showtime-ET *RC

CAN111576086 *RC *TE *TC *TY *TV
PTA -43M +67F +30P 82R 4/24
PTA +2.57T +1.74UDC +1.48FLC 81R 4/24
GTPI +2433

Intense Awesome Pam-Red-ET

CAN110767934 Excellent-91 VEEEE 2E
1-11 3x 299d 24,791 3.7 915 3.0 754
•3rd Sr. 3 Year Old Northeast Fall Nat'l R&W 2021

Maternal sister to Pam:

Intense Devour Powlady-Red-ET VG-89-4Y-CAN
•1st Sr. 2 Year Old Supreme Laitier R&W 2021
•1st R&W Junior Calf Fall Invitational 2020
•Jr. Champion & Res. Supreme Champion,
Fall Invitational Show 2020

Sandy-Valley KR Excalibur

3140616380 *TR *TP *TE *TC *TY
PTA +456M +91F +40P 99R 4/24
PTA +2.47T +1.48UDC +1.56FLC GTPI +2707

Erbacres Snapple Shakira-ET *RC

3126918505 EX-97-3E-CAN 4*
4-11 2x 365d 35,567 4.8 1711 3.8 1367

Luck-E Awesome-Red

72186769 *CV *TC *TY *TL *TD
PTA -1596M -51F -50P 99R 4/24
PTA +2.13T +2.76UDC +.80FLC GTPI +1479

Fortale Barbwire Pomlie-Red

CAN107408014 VG-88-4Y-CAN 9*
5-09 3x 365d 36,438 3.2 1173 3.3 1197
4-00 2x 365d 28,825 3.9 1118 3.2 926
2-01 2x 365d 24,890 4.1 1025 3.3 809
•1st Jr. 2 Year Old Supreme Laitier R&W 2014
•1st Jr. 2 Year Old Montmangy R&W 2014
•HM Grand Champion Montmangy R&W 2014

3rd through 11th Dams:

Lookout Ritzy Pomgirl-Red-ET VG-86-2Y- 6*
3-09 2x 365d 24,021 4.1 983 3.4 811
•3rd Jr. 2 Year Old Royal R&W Show 2010
•2nd Jr. 2 Year Old Quebec Int'l R&W 2010
Proulade Pommette Rubens-Red-ET VG-88 6*
2-04 2x 365d 25,503 3.5 902 3.4 871
•Res. All-American R&W Sr. 2 Year Old 2005
•Nom. All-Canadian Sr. 2 Year Old 2005
•Res. Grand Quebec Spring R&W Show 2005
•Res. Grand Quebec International R&W 2005
•Res. All-American R&W Fall Calf 2003
Proulade Beaute Chalres *RC VG-85-CAN 10*
4-07 2x 365d 25,873 3.9 1005 3.6 930
Proulade Marie Startrek-Red VG-86-3Y-CAN
5-11 2x 294d 26,131 3.7 957 3.0 783
Proulade Mary Rex *RC VG-85-4Y-CAN
5-04 2x 305d 22,901 3.6 813 3.2 734
Life: 7 lact. 141,908 3.7 5232 3.2 4586
Proulade Mary Jetstar GP-80-2Y-CAN 1*
Proulade Millie Gay GP-81-2Y-CAN 2*
Proulade Clara Klondike VG-85-3Y-CAN 1*
Proulade Taby Citation VG-85-4Y-CAN

Built to Last



Howacres America Legendary "EX-90"
Res. Grand Champion New England Summer Jr. Show 2022
Dam of Lot 49

49

Keenan Thygesen
104 Falls Hill Rd.
Tunbridge, VT 05077
802.369.5412
kthygesen33@gmail.com

HOWACRES ALTITUDE LATTE *RC

145435615 • Born June 6, 2022
99%RHA-I *RC

Due July, 2024 to
Angus

Farnear Altitude-Red-ET

3128013348 *TE *TC *TY *TV *TL
PTA +154M +14F +14P 99R 4/24
PTA +2.86T +2.54UDC +1.35FLC 99R 4/24
GTPI +2190

Howacres America Legendary

145054706 Excellent-90
1-11 2x 305d 19,710 3.2 637 3.5 694"
•1st Summer Jr. 2 Year Old New England Summer
Show 2022
•Int. Champ. & Res. Grand Champion New
England Summer Jr. Show 2022

Mr Lr EDG Arvis 18196-ET *RC

3125201960 *RC *TC *TY *TV
PTA -448M +12F +5P 98R 4/24
PTA +1.85T +2.09UDC +1.14FLC GTPI +2176

Farnear TBR Aria Adler-ET *RC

72437575 Excellent-96 2E
8-02 2x 365d 37,920 4.4 1678 3.3 1240

Luck-E America 684-ET

72186883 EX-92 *RC *TC *TL *TD
PTA -1104M -22F -16P 96R 4/24
PTA +2.79T +2.35UDC +1.62FLC GTPI +1884

Ernest-Anthony M Lucille-ET

144715334 Excellent-90 EEEVV 5-10
4-02 2x 318d 25,250 4.6 1154 3.1 775
2-00 2x 330d 22,990 4.3 985 2.9 663
3-01 2x 331d 22,880 4.0 913 2.9 669

3rd through 15th Dams:

Ms Doorman Loyal-ET EX-91 MS:93
4-00 2x 365d 31,920 4.1 1294 3.2 1013
Blondin Lauthority Libye-ET *RC EX-92 2*
1-11 2x 365d 28,177 4.3 1217 3.4 947
•1st Sr. 2 Yr Old & Int. Ch. Quebec Spr. Sh. 2014
Rockymountain Tal Licorice-ET *RC EX-95 8*
3-10 2x 323d 34,770 4.0 1384 3.4 1172
•All-American & All-Canadian 4 Year Old 2011
•All-Canadian Sr. 3 Year Old 2010
Idee Rudolph Liberty VG-89-3Y-CAN 11*
11-4 2x 349d 32,846 4.0 1323 2.9 961
•2nd Jr. 3 Yr Old Westerner Championship 2004
Idee Skychief Latoya VG-88-7Y-CAN 10*
7-00 2x 365d 32,159 4.3 1389 3.2 1021
C Ravenswell Lydia EX-92 DOM 19*
5-01 2x 365d 24,578 4.6 1125 3.4 826
Spring Farm Miss Lynn-ET VG-85-3Y-CAN
2-11 2x 329d 22,335 4.0 888 3.6 811
Spring Farm Miss Connie VG-88-CAN 2*
8-00 2x 305d 21,420 3.9 840
Spring Farm Miss Citation VG-87-CAN 3*
Life: 11 lact 215,519 3.7 7952
Spring Farm Miss Pathfinder EX-CAN 8*
Spring Farm Fond Pathfinder VG-CAN 5*
Eveermot Pathfinder Ormsby VG-CAN 3*
Eveermot Pabst Ormsby VG-CAN 3*

Built to Last



Valley-Dell Lotus Sunny-Red "EX-94 2E"
 HM Int. Champion Northeast All-Breeds Spring Show 2021
 Maternal Sister to Lot 50



Valley-Dell Advent Star-Red "EX-92 3E"
 Res. Grand Champion NY State Fair R&W Show 2016
 Dam of Lot 50

50

Carpsdale Farms Ltd.
 843 Stonehouse Rd
 Enosburg Falls, VT 054350
 802.933.2096
 carpsdale@myfairpoint.net

VALLEY-DELL AW SHARI-RED-ET

144774915 • Born September 10, 2018
 99%RHA-NA

Very Good-85 VG-MS 4-06
 3-11 2x 365d 21,240 3.3 694 3.1 664
 2-11 2x 294d 15,460 3.4 521 2.9 446

Bred 2/07/24 to
 Luck-E Acetylene-Red
 744H017076

Luck-E Awesome-Red

72186769 *CV *TC *TY *TL *TD
 PTA -1596M -51F -50P 99R 4/24
 PTA +2.13T +2.76UDC +.80FLC 99R 4/24
 GTPI +1479

Valley-Dell Advent Star-Red

139892273 Excellent-92 EEEEE 3E
 8-10 2x 305d 22,100 4.2 934 3.1 677
 4-02 2x 305d 20,360 4.5 921 3.3 671
 5-03 2x 305d 22,260 4.0 883 3.2 709
 7-05 2x 305d 22,920 3.8 862 3.0 697
 9-11 2x 305d 19,870 4.2 837 3.0 605
 3-03 2x 292d 16,900 4.0 682 3.3 550
 2-03 2x 293d 14,740 3.9 580 3.0 436
 Life: 2693d 164,120 4.1 6793 3.2 5186
 •Res. Grand Champion NY State Fair R&W 2016
 •2nd 4 Year Old Oneida Co. Holstein Show 2013

Apples Absolute-Red-ET

139358472 EX-94 *CV *TC *TY *TL *TD
 PTA -1914M -11F -22P 99R 4/24
 PTA +2.35T +2.52UDC +1.71FLC GTPI +1558

Luck-E Advent Asia-ET *RC

63437444 Excellent-94 EEEEE 3E *RC
 6-02 2x 365d 40,150 4.9 1984 3.1 1261

KHW Kite Advent-Red-ET

133002953 EX-94 *TV *TL *TD
 PTA -1617M -40F -43P 99R 4/24
 PTA +1.44T +.41UDC +.73FLC GTPI +1654

Valley-Dell Leonardo Sidney

137449291 Very Good-87 5-00

Maternal sister to Shari:

Valley-Dell Lotus Sunny-Red EX-94 2E

•2nd Sr. 3 & HM Int. Champion NE All Breeds
 Spring Show 2021

3rd through 5th Dams:

Crossways Red Marker Starla *RC EX-90 2E

Crossways Park Stella GP-81-2Y-CAN

6-08 2x 365d 33,878 4.3 1462 3.2 1071
 Life: 5 lact. 141,535 4.2 5937 3.3 4691

Crossways Lincoln Stella VG-85-4Y-CAN

4-05 2x 365d 27,807 3.8 1065 3.1 873
 Life: 5 lact. 104,937 3.8 3982 3.2 3347

Built to Last



Cherry-Lor Ladd Ripple-Red *PO "EX-95 3E"
Grand Champion Mideast Spring National 2022
Dam of Lot 51

51

Clark W. Woodmansee III
319 Rte. 165
Preston, CT 06365
860.887.8079
prospcthil@aol.com

CHERRY H&S A RILEY-RED-ET

840 3236452740 • Born December 4, 2021
H.N. 439 99%RHA-I

Due 12/30/24 to
Luck-E Acetylene-Red
744HO17076

Maternal sisters to Romance:

Cherry-Lor Awe Rippy-Red EX-94

- Nom. Jr. All-American R&W Jr. 3 Year Old 2019
- Nom. All-American R&W Jr. 2 Year Old 2018
- Nom. Jr. All-American R&W Jr. 2 Year Old 2018

Cherry-Lor Dbk Robin-Red EX-92

- Jr. All-American R&W Jr. 3 Year Old 2020
- Res. All-American R&W Summer Jr. 2 Yr Old 2019

Cherry-H&S Wr Ribbon-Red-ET

- Junior Champion NY Spring R&W Jr. Show 2024

Cherry H&S D Romance-Red VG-85

- Res. Jr. All-American R&W Summer Yrlg. 2020

RIPPLE!

- Res. All-American R&W Aged Cow 2022
- Grand Champion Mideast Spring National 2022
- Grand Champion Spring Expo R&W Show 2022
- Res. All-American R&W 150,000 lb. Cow 2021
- Unanimous Jr. All-American R&W 5 Yr Old 2019
- Res. All-American R&W 5 Year Old 2019
- Res. Grand International R&W Jr. Show 2019
- Res. Jr. All-American R&W 2015 & 2020

Mr Affection Analyst-Red-ET

3136496608 *TP *TE *TC *TY *TV
PTA +92M -30F -22P 98R 4/24
PTA +2.09T +1.55UDC +1.18FLC 98R 4/24
GTPI +1795

Cherry-Lor Ladd Ripple-Red *PO

3012982493 Excellent-95 EEEEE 3E *PO
7-03 2x 365d 37,370 4.1 1545 3.3 1235
5-03 2x 356d 34,460 4.5 1536 3.4 1156
4-01 2x 339d 31,660 4.4 1394 3.2 1014
Life: 2219d 199,940 4.3 8628 3.3 6638
•Nom. All-American R&W 125,000 lb. Cow 2023
•1st 150,000 lb. Cow & Res. Grand Central PA
Championship Show 2023
•2nd 125,000 lb. Cow & HM Sr. Champion,
PA All-American R&W Show 2023
•3rd 150,000 lb. Cow International R&W 2022
•1st 150,000 lb. Cow Eastern Nat'l R&W 2022

Tiger-Lily Ladd P-Red-ET

69405976 EX-91 *PC *CD *TY *TV *TL
PTA -1339M -12F -11P 99R 4/24
PTA +1.27T +.87UDC +.30FLC GTPI +2100

Tiger-Lily Aaron Sheila-Red

70991485 Very Good-88 VVVVE 2-10
1-10 3x 305d 26,350 3.0 802 2.9 755

3rd through 5th Dams:

Tiger-Lily Absolut Cary-Red EX-91 EX-MS
3-10 2x 305d 30,830 3.8 1167 3.4 1060
Tiger-Lily Redman 4106-Red VG-85 VG-MS
4-05 3x 365d 32,730 3.5 1151 3.0 992
Life: 1781d 156,980 3.4 5331 3.0 4649
Tiger-Lily Sabre 3551-Red VG-86
6-01 3x 365d 39,560 3.0 1199 2.8 1115
Life: 2926d 267,650 3.2 8685 2.9 7832

Built to Last



Conant-Acres Atwod Logan-ET "EX-92"
Granddam of Lot 52



R-E-W Happy Go Lucky-ET "EX-90"
Unanimous All-American & All-Canadian Milking Yearling 2012
Maternal Sister to Granddam of Lot 52

52

Conant Acres
55 Canton Point Rd.
Canton, ME 04221
517.896.7584 Matt Sneller
sweet@conantacres.com

CONANT-ACRES ADMIRAL LUANA

840 3224999444 • Born July 12, 2022
H.N. 4109 99%RHA-I

Due 8/16/24 to
Kings-Ransom Dropbox-ET
777HO12399

Luck-E Undenied Admiral

3141305497 *TR *TC *TY *TV *TL
PTA +627M +10F -3P 96R 4/24
PTA +3.24T +1.58UDC -.06FLC 94R 4/24
GTPI +1986

Conant-Acres Unix Letty-ET

3205770319 Excellent-91 EEVVE 3-04
3-02 2x 240d 22,490 4.3 970 3.2 713*RIP
2-01 2x 304d 19,670 4.8 940 3.3 645

Our-Favorite Undenied-ET

3125201960 VG-87 *TR *TP *TE *TC *TY
PTA -9M +22F -8P 99R 4/24
PTA +2.98T +.91UDC +.49FLC GTPI +1967

Luck-E Avalanche Azoom-ET *RC

3136500265 Excellent-93 EEEEE *RC
4-01 2x 331d 35,410 4.3 1540 3.3 1179

Croteau Lesperron Unix-ET

CAN107567492 EX-96 ST *TR *TP *TE *TY *TV
PTA +696M +22F +14P 99R 4/24
PTA +2.15T +1.99UDC +.11FLC GTPI +2308

Conant-Acres Atwod Logan-ET

72697909 Excellent-92 EEVEE 3-08 *TR
3-06 2x 322d 26,860 4.3 1148 3.2 858
2-04 2x 350d 24,750 4.4 1077 3.2 797

Maternal sister to Logan:

R-E-W Gold Leslie-ET EX-94 3E
4-11 2x 365d 30,950 4.3 1327 3.1 964

Maternal sister to Logan:

R-E-W Happy Go Lucky-ET EX-90 EX-MS

1-11 2x 365d 26,219 4.5 1185 3.2 826
•2nd Sr. 2 Year Old Midwest Spring Nat'l 2013
•3rd Sr. 2 Year Old NY Spring Int'l Show 2013
•Unanimous All-American Milking Yearling 2012
•Unanimous All-Canadian Milking Yearling 2012
•1st Milking Yrlg & HM Int. Ch. Int'l Hol. Sh. 2012
•1st Milking Yrlg Royal Winter Fair 2012
•Res. All-American Fall Heifer Calf 2011
•Res. All-Canadian Fall Heifer Calf 2011

3rd through 6th Dams:

Arethusa Outside Leslie-ET EX-92 2E

5-02 2x 364d 28,630 4.2 1189 2.9 841
Milibro Cousteau Leila EX-94 3E
4-00 2x 365d 37,720 4.2 1602 3.1 1153
Life: 2510d 208,517 4.1 8491 3.1 6521
•All-Canadian Jr. 2 Year Old 2002
•All-Quebec Jr. 2 Year Old 2002
•Nom. All-American Jr. 2 Year Old 2002
•1st Jr. 2 Year Old Royal Winter Fair 2002
Milibro Summit Ladya VG-88-8Y-CAN 1*
3-11 2x 365d 25,609 4.1 1041 3.4 875
Milibro Casper Ladyann VG-85-4Y-CAN
4-07 2x 362d 29,795 4.3 1268 3.4 1003

Built to Last



Pierstein Cicero Time Out-ET "EX-96" 3*
Res. All-American Aged Cow 2022
Same Cow Family as Lot 53

53

Ashley Martin
314 Fort Hill Rd.
Gorham, ME 04038
207.650.1981

MARTIN-PLACE TAT TROPHY-ET

840 3212152727 • Born February 5, 2022
H.N. 27 99%RHA-I

Sells fresh

Full sisters to Trophy:

Martin-Place Tatoo Taboo-ET VG-88

Martin-Place Tatoo Tian-ET VG-86

Maternal sister to Trophy:

Martin-Place High Tech EX-91 EX-MS

Same Cow Family:

Pierstein Cicero Time Out-ET EX-96 3*

•Res. All-American Aged Cow 2022

•Res. All-Canadian Sr. 3 Year Old 2017

Duckett Crush Tatoo-ET

3137052923 *TR *TP *TE *TC *TY
PTA -332M -26F +1P 99R 4/24
PTA +2.87T +2.23UDC +.73FLC 99R 4/24
GTPI +2047

Martin-Place Sanchez Taite

140442520 Excellent-92 EEVEE 3E *TR
5-07 2x 323d 26,440 5.3 1390 3.5 920
7-09 2x 316d 23,840 4.7 1114 3.5 836
2-00 2x 305d 22,530 4.4 993 3.2 725
3-07 2x 305d 21,330 4.2 886 3.2 672
Life: 1604d 115,930 4.6 5369 3.4 3938

Same Cow Family:

Pineland Goldwyn Tidbit-ET EX-91-6Y-CAN 8*
3-07 2x 365d 34,350 4.1 1413 3.3 1118
Life: 3 lact. 134,937 4.4 5893 3.5 4669

•All-Canadian Sr. 3 Year Old 2011

•Res. All-American Sr. 3 Year Old 2011

Maverick Crush

CAN12042760 *TC *TY *TV *TL *TD
PTA -774M -47F -12P 99R 4/24
PTA +2.43T +1.54UDC +1.20FLC GTPI +2046

Duckett G Chip Tokyo-ET

72366991 Excellent-93 EEEEE
3-09 2x 365d 32,930 3.9 1277 3.3 1076

Gen-Mark Stmatic Sanchez

134422312 EX-94 *TR *TP *TY *TV *TL
PTA +168M -36F -7P 99R 4/24
PTA +1.16T +1.14UDC +.80FLC GTPI +1579

Martin-Place Zenith Treus

137597051 Excellent-91 EEVEE 4-01
2-05 2x 305d 19,160 4.4 842 3.4 660
3-07 2x 305d 19,250 4.1 782 3.2 624

3rd through 10th Dams:

Martin-Place Treasure-ET EX-92 2E

6-03 2x 305d 24,780 4.4 1093 3.2 784

Martin-Place Thunder-ET EX-90 EX-MS

4-06 2x 365d 23,030 4.1 947 3.3 761

Wilsondale Bstar Torrey-ET EX-93 2E

4-07 2x 365d 28,920 3.8 1093 3.2 922

Life: 2172d 122,100 3.9 4761 3.4 4212

Wilsondale Valiant Tory-ET EX-94 3E DOM

7-00 2x 365d 26,030 4.3 1123 3.2 842

Wilsondale Ivan Tara EX-94 4E DOM

8-00 2x 365d 26,360 3.6 947 3.4 895

Life: 3244d 192,570 3.4 6616 3.3 5614

Wilsondale TT Triuna EX-94 5E GMD DOM

11-8 2x 365d 25,000 3.8 951 3.1 783

Life: 4029d 241,810 3.8 9084 2.9 5046

Wilsondale Triuna VG-87

7-00 2x 365d 20,550 3.2 664

Life: 2124d 105,600 3.4 3626

Trina Redstone Marvel EX-91 3E

Life: 3189d 116,569 3.9 4528

Built to Last



Pineland Goldwyn Tiara-ET "EX-94 3E"
Dam of Lot 54

54

Pineland Farms, Inc.
110 Valley Farm Rd.
New Gloucester, ME 04260
570.396.8070
holsteins@pinelandfarms.org

PINELAND BELIEVE TAYLOR

840 3253620259 • Born June 19, 2022
H.N. 2215 99%RHA-I

Due 8/19/24 to
Sweetview Grinch P
799H081

Aija Believe-P-ET *RC

CAN13486161 *RC *PC
PTA +268M +8F +3P 89R 4/24
PTA +3.23T +2.58UDC +1.25FLC 83R 4/24
GTPI +2271

Pineland Goldwyn Tiara-ET

71006503 Excellent-94 EEEEE 3E *TR
6-08 2x 365d 28,270 4.7 1318 2.9 832
5-01 2x 365d 24,780 5.0 1227 3.3 817
3-09 2x 365d 25,960 4.2 1079 3.3 857
9-08 2x 313d 24,870 4.1 1014 2.9 729
8-04 2x 331d 24,930 3.9 981 3.1 782
2-03 2x 307d 20,380 4.0 819 3.1 632
Life: 2200d 157,900 4.3 6813 3.1 4957

Coomboona Zipit Mirand-Imp-ET *RC

AUS1993596 *RC *PP
PTA +545M +24F +6P 95R 4/24
PTA +2.57T +2.26UDC +.35FLC GTPI +2275

Brigeen Crush Bella-ET

3147395096 EX-91-5Y-CAN MS:92
4-11 2x 365d 38,488 3.8 1457 3.5 1360

Braedale Goldwyn

CAN10705608 GP-84 GM Extra *CD *TY *TV *TL
PTA -650M -5F -10P 99R 4/24
PTA +1.05T +.62UDC +.79FLC GTPI +1885

Wilson-Dale Champion Tia-ET

135060883 Excellent-94 EEEEE 2E
5-02 2x 365d 31,570 4.1 1304 3.1 989
3-06 2x 365d 28,050 4.0 1132 3.2 894
2-02 2x 365d 22,660 4.0 901 3.1 709
Life: 1550d 113,100 4.1 4663 3.2 3622

Maternal sister to Tiara:

Ms Donwaldal Talnt Tilly-ET EX-95 4E GMD

6-04 2x 305d 38,240 3.5 1347 2.8 1087
Life: 2556d 215,110 3.9 8296 3.1 6719
•1st 150,000 lb. Cow Eastern Fall Nat'l 2019 & 2021
•Res. Grand Champion PA Fall Champ. Sh. 2019
•All-PA 150,000 lb. Cow 2019
•All-PA Aged Cow 2017

3rd through 8th Dams:

Wilsondale Emory Tenille-ET EX-94 3E

5-00 2x 365d 26,710 3.5 948 3.1 838
Life: 2194d 132,220 3.6 4826 3.2 4248

Wilsondale Valiant Tory-ET EX-94 3E DOM

7-00 2x 365d 26,030 4.3 1123 3.2 842

Wilsondale Ivan Tara EX-94 4E DOM

8-00 2x 365d 26,360 3.6 947 3.4 895
Life: 3244d 192,570 3.4 6616 3.3 5614

Wilsondale TT Triuna EX-94 5E GMD DOM

11-8 2x 365d 25,000 3.8 951 3.1 783
Life: 4029d 241,810 3.8 9084 2.9 5046

Wilsondale Triuna VG-87

7-00 2x 365d 20,550 3.2 664
Life: 2124d 105,600 3.4 3626

Trina Redstone Marvel EX-91 3E

Life: 3189d 116,569 3.9 4528

Built to Last

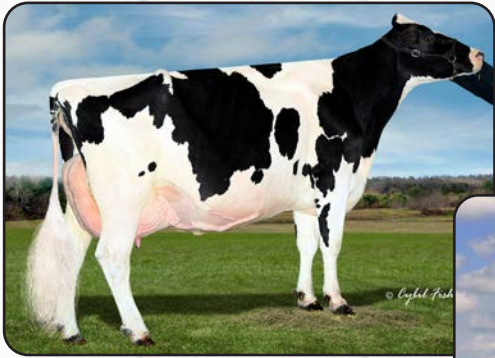

Kissamee Dundee Haley-ET "EX-94 4E"
5x Class Winner Maine State Show
Fourth Dam of Lot 55



Pineland Goldwyn Hemi-ET "EX-96 3E"
1st Aged Cow Northeast Fall National 2015
Maternal Sister to Third Dam of Lot 55



Pineland Jacoby Highlight "EX-92"
Maternal Sister to Granddam of Lot 55

55

Pineland Farms, Inc.
110 Valley Farm Rd.
New Gloucester, ME 04260
207.274.3007
holsteins@pinelandfarms.org

PINELAND DESTINY HELSEA

840 3253620246 • Born January 28, 2022
H.N. 2202 99%RHA-I

Fresh: March 1, 2024

Very Good-85 2-03

Maternal sister to Havoc:

Pineland Jacoby Highlight EX-92
3-02 2x 275d 28,400 2.9 833 3.1 869
•2nd 5 Yr Old NE All Breeds Spring Jr. Show 2021

Blondin Destiny-ET

CAN111633697
PTA +1300M +43F +46P 91R 4/24
PTA +2.85T +2.18UDC +1.53FLC 84R 4/24
GTPI +2594

Pineland On Point Hilary

3214291639 Excellent-90 EEVVE 3-10
2-01 2x 274d 18,100 3.9 708 3.0 552

From this maternal line:

Pineland Goldwyn Hemi-ET EX-96 3E
7-01 2x 365d 43,150 5.2 2245 3.2 1396
Life: 2541d 234,940 4.6 10892 3.3 7815
•1st Aged Cow Northeast Fall National 2015
•1st Aged Cow Maine State Show 2015
•1st Sr. 2 Year Old Maine State Show 2010

Progenesis Dropkick-ET

CAN12452135 *TR *TP *TC *TY *TV *TL
PTA +793M +36F +37P 98R 4/24
PTA +2.27T +1.70UDC -.09FLC GTPI +2473

Kings-Ransom Hot Debbie-ET

3142039845 VG-85-2Y-CAN 2*
2-03 2x 365d 36,224 5.0 1806 3.5 1279

Our-Favorite On Point-ET

3125220761 *TR *TP *TC *TY *TV
PTA -103M -2F -12P 97R 4/24
PTA +2.50T +1.33UDC +.46FLC GTPI +1972

Pineland Chambrik Havoc

73746492 Excellent-93 EEEEE 3E
7-08 2x 365d 34,860 4.1 1429 3.4 1174
8-11 2x 305d 29,350 4.2 1247 3.4 984
5-08 2x 320d 26,900 4.6 1231 3.3 892
4-00 2x 333d 25,560 4.2 1079 3.5 893
6-08 2x 298d 23,890 4.4 1050 3.5 843
3-00 2x 305d 21,290 4.5 963 3.4 723
Life: 2176d 174,360 4.4 7591 3.4 5946

3rd through 9th Dams:

Pineland Atlantic Haven-ET EX-90 EX-MS
4-10 2x 332d 27,810 5.1 1429 3.3 911
Kissamee Dundee Haley-ET EX-94 4E
8-10 2x 352d 34,160 4.8 1653 3.0 1022
Life: 2217d 158,830 4.3 6769 3.1 4892
•HM All-American Fall Heifer Calf 2006
•1st Sr. 3 Year Old Northeast Fall National 2009
•2nd Sr. 2 Year Old Northeast Fall National 2008
•5x class winner Maine State Show
•2x Res. Int. Champion Maine State Show
Rodbar Stardust Heather EX-93 4E
7-11 2x 365d 39,120 4.4 1716 3.1 1227
Lifetime: 189,070 4.6 8683 3.4 6421
Manorcrest Cleitus Holly-Tw VG-88 EX-MS
5-04 2x 35d 25,410 3.9 991 3.2 812
Manorcrest Peachum Alda EX-92 5E
4-07 2x 305d 24,140 3.7 897 3.0 729
Lifetime: 207,800 4.0 8359 3.1 5249
Crackys Willow Ida-Tw EX-91 3E
6-11 2x 355d 26,500 3.5 923
Lifetime: 129,990 3.8 4908
Crackys Flector Ida VG-85

Built to Last



Underground Adeline *RC "EX-96 2E"

Res. All-American 5 Year Old 2021

Dam of Lot 56

56

Cedar Lane Farm, LLC
 P.O. Box 195
 Oldwick, NJ 08858
 908.642.5122 Bill Taylor
 wtaylor@cedarlanefarm.net

FIRST CHOICE FEMALE

Three female pregnancies due September, 2024

TERMS: 35% down, Balance at 4 mos. of age

ADELINE!

- Res. All-American 5 Year Old 2021
- 1st 5 Yr Old & Grand Champion, Northeast Spring National 2021
- 3rd 5 Year Old International Show 2021
- Nom. All-American 4 Year Old 2020

Siemers Wolf Hulu 37006-ET *RC

3245702863 *RC *TP *TE *TC *TY *TV *TL *TD
 PTA +1007M +60F +48P 80R 4/24
 PTA +3.75T +3.13UDC +1.57FLC 79R 4/24
 GTPI +2900

Underground Adeline *RC

3133250755 Excellent-96 EEEEE 2E *RC
 6-09 3x 324d 35,190 3.8 1345 3.2 1112
 4-09 2x 347d 34,731 3.8 1311 3.3 1153"
 3-09 2x 343d 25,427 3.9 982 3.4 871"
 2-00 2x 281d 17,030 4.2 709 3.3 558

- Nom. All-American Aged Cow 2023
- 1st & BU Aged Cow, Senior & Grand Champion Northeast Spring National 2023
- 1st Aged Cow, Grand & Supreme Champion, Maryland State Fair 2023
- 5th Aged Cow International Show 2023
- Nom. All-Canadian Mature Cow 2022

Aija Wolfgang

CAN13494527
 PTA +1193M +42F +34P 83R 4/24
 PTA +2.82T +2.69UDC +1.07FLC GTPI +2616

Siemers Lstr Hanan 33317-ET *PC

3212996392 Very Good-89 EEEEE 2-11
 2-03 2x 281d 28,180 4.3 1202 3.6 1022

Luck-E Awesome-Red

72186769 *CV *TC *TY *TL *TD
 PTA -1596M -51F -50P 99R 4/24
 PTA +2.13T +2.76UDC +.80FLC GTPI +1479

Underground Angel Alegra-ET

67090069 Very Good-85 3-08

3rd through 8th Dams:

- Miss Alos Angel-ET EX-94 2E
 6-04 2x 305d 34,690 3.1 1062 3.0 1037"
 Carters-Corner Astml Alo-ET EX-90 2E
 5-06 2x 305d 27,940 4.6 1286 3.3 919
 Cityview Gibson Alcena-ET EX-91 EX-MS
 2-00 2x 365d 26,360 3.9 1016 3.0 779
 Cityview R Alicia-ET EX-92-6Y-CAN 26*
 6-08 3x 365d 42,505 3.5 1508 3.1 1325
 Shoremar S Alicia-ET EX-97 3E 13*
 8-11 2x 365d 38,250 4.3 1650 3.3 1270
- HHM All-American 125,000 lb. Cow 2005
 - Res. All-American 125,000 lb. Cow 2004
 - HHM All-American Aged Cow 2002
 - All-American & All-Canadian 5 Year Old 2000
 - All-Canadian 4 Year Old 1999
 - All-Canadian Jr. 2 Year Old 1997
- C Aitkenbrae Starbuck Ada EX-94 2E 4* DOM
 5-06 2x 356d 30,060 3.5 1043 3.5 1049
 Life: 1955d 137,740 3.4 4747 3.4 4649
- All-American Produce of Dam 2000 & 2001
 - All-American 3 Year Old 1990
 - Res. All-Time All-American 3 Year Old 2003

Built to Last



Cityview R Alicia-ET "EX-92" 26*
Sixth Dam of Lot 57



Cityview Gibson Alcena-ET "EX-91 EX-MS"
Fifth Dam of Lot 57

57

Brigeen Farms, Inc.
278 Upper St.
Turner, ME 04282
207.713.5145
bbswbullard@gmail.com

BRIGEEN DYNASTY C AL

840 3269152295 • Born June 8, 2023
H.N. 4709 99%RHA-I

GPTA +2.31T +1.34UDC +1.11FLC 77R 4/24

Kings-Ransom Dynasty-ET

3224437469 *TC *TY *TV *TL *TD
PTA +649M +106F +42P 82R 4/24
PTA +2.76T +2.31UDC +.89FLC 81R 4/24
GTPI +2986

Brigeen Crush AI

3147395134 Very Good-87 4-06
2-11 3x 365d 38,530 3.2 1238 3.2 1219
4-02 3x 365d 36,040 3.0 1083 3.0 1070
1-10 3x 323d 29,780 3.5 1029 3.0 906
Life: 1100d 106,220 3.2 3420 3.1 3252

Siemers Rengd Perfect-ET

3200124761 GM *TR *TP *TM *TE *TC
PTA +1140M +100F +61P 99R 4/24
PTA +2.47T +2.22UDC +2.00FLC GTPI +3044

Kings-Ransom Lgcy Dakota-ET

3205234917 Excellent-90
3-01 3x 365d 37,700 5.0 1893 3.3 1242

Maverick Crush

CAN12042760 *TE *TC *TY *TV *TL *TD
PTA -774M -47F -12P 99R 4/24
PTA +2.43T +1.54UDC +1.20FLC GTPI +2046

Brigeen Alonzo AI

3135446622 Very Good-86 VG-MS 6-05
4-10 3x 297d 34,310 4.1 1413 3.0 1015
6-09 3x 365d 37,530 3.7 1383 3.0 1130
2-10 3x 293d 30,090 4.1 1225 2.8 851
3-10 3x 310d 28,300 4.1 1171 3.0 863
5-09 3x 308d 32,560 3.6 1161 2.8 923
1-10 3x 317d 26,150 3.5 924 3.1 800
Life: 1941d 190,590 3.9 7348 3.0 5638

3rd through 8th Dams:

Brigeen Lauthority AI EX-90 EX-MS

4-07 3x 363d 43,180 4.4 1908 3.1 1338
Life: 1568d 157,380 4.2 6621 3.1 4834

Brigeen Aspen Alcena-ET EX-90 EX-MS

5-05 3x 365d 37,080 3.7 1377 2.8 1037
Life: 1564d 121,850 3.9 4729 3.0 3706

Cityview Gibson Alcena-ET EX-91 EX-MS

2-00 2x 365d 26,360 3.9 1016 3.0 779

Cityview R Alicia-ET EX-92-6Y-CAN 26*

6-08 3x 365d 42,505 3.5 1508 3.1 1325

Shoremar S Alicia-ET EX-97 3E 13*

8-11 2x 365d 38,250 4.3 1650 3.3 1270

•HHM All-American 125,000 lb. Cow 2005

•Res. All-American 125,000 lb. Cow 2004

•HHM All-American Aged Cow 2002

•All-American & All-Canadian 5 Year Old 2000

•All-Canadian 4 Year Old 1999

•All-Canadian Jr. 2 Year Old 1997

C Aitkenbrae Starbuck Ada EX-94 2E 4* DOM

5-06 2x 356d 30,060 3.5 1043 3.5 1049

Life: 1955d 137,740 3.4 4747 3.4 4649

•All-American Produce of Dam 2000 & 2001

•All-American 3 Year Old 1990

•Res. All-Time All-American 3 Year Old 2003

Built to Last



Kings-Ransom Doc Clever-ET "EX-94"
 Nom. Jr. All-American Jr. 3 Year Old 2021
 Maternal Sister to Granddam of Lot 58



Kings-Ransom Monterey Clash "EX-94"
 HM Junior All-American 4 Year Old 2020
 Granddam of Lot 58

58

Brigeen Farms, Inc.
 278 Upper St.
 Turner, ME 04282
 207.713.5145
 bbswbullard@gmail.com

KINGS-RANSOM EC CLOVER-TW

840 3275177491 • Born September 1, 2023
 H.N. 4760 99%RHA-I

GPTA +2.69T +1.87UDC +1.30FLC 76R 4/24

Farneer Delta-Lambda-ET

3125993715 *TR *TP *TC *TY *TV *TL *TD
 PTA +1317M +52F +47P 99R 4/24
 PTA +2.81T +2.74UDC +1.11FLC GTPI +2818

Ladyrose Caught Your Eye-ET

3130101491 Excellent-94 EEEEE 4-06
 3-02 2x 335d 32,010 4.5 1433 3.2 1017

Sandy-Valley KR Excalibur

3140616380 *TR *TP *TE *TC *TY
 PTA +456M +91F +40P 99R 4/24
 PTA +2.47T +1.48UDC +1.56FLC GTPI +2707

Kings-Ransom Monterey Clash

3132357056 Excellent-94 EEEEE MS:96
 4-03 3x 278d 30,340 4.6 1406 3.3 998
 3-01 3x 305d 29,670 4.0 1193 3.1 928
 2-00 3x 320d 26,200 4.0 1050 3.4 878
 Life: 1223d 107,790 4.3 4641 3.4 3655

- Nom. Jr. All-American 5 Year Old 2021
- 5th 5 Year Old Northeast Spring National 2021
- HM Jr. All-American 4 Year Old 2020
- Res. All-NY & Jr. All-NY 4 Year Old 2020
- Grand Champion NY State Jr. Show 2020
- HM Jr. All-NY Sr. 3 Year Old 2019

MB-Luckylady Eye Candy-ET

3234629820 *TR *TP *TE *TC *TY
 PTA +368M +45F +26P 82R 4/24
 PTA +3.17T +2.59UDC +1.35FLC 81R 4/24
 GTPI +2536

Kings-Ransom Exc Clover-ET

3208832119 Very Good-88 EX-MS 3-00
 2-10 3x 355d 33,900 4.6 1562 3.6 1232
 1-09 3x 331d 22,870 4.7 1076 3.4 788

Maternal sisters to Clash:

- Kings-Ransom Doc Clever-ET EX-94 MS:96
 2-03 3x 296d 26,430 4.2 1109 3.4 886
 •Nom. Jr. All-American Jr. 3 Year Old 2021
 •1st 4 Year Old NY Spring Junior Show 2022
- Kings-Ransom D Creampuff-ET EX-94

3rd through 13th Dams:

- Kings-Ransom Mogul Cleo-ET EX-95 2E DOM
 5-09 3x 365d 36,350 4.7 1698 3.3 1199
 4-05 3x 365d 39,770 4.1 1618 3.2 1263
 Life: 1743d 153,350 4.6 7029 3.3 5098
- Golden-Oaks Gwyn Classy-ET EX-92
 3-05 3x 365d 37,110 4.0 1498 3.3 1211
 •1st 4 Year Old NY Spring Jr. Show 2014
- Golden-Oaks Champ Rae-ET EX-93 3E
 6-04 3x 365d 41,590 4.1 1714 3.0 1240
- Scientific Beauty Rae-ET *RC EX-90 DOM
 4-03 2x 365d 33,710 4.7 1595 3.5 1179
- Scientific Jubilant Rae-ET *RC EX-90 DOM
 5-11 2x 365d 38,880 4.1 1608 3.6 1403
- Hanoverhill Tony Rae EX-96 3E GMD DOM 5*
 6-11 2x 365d 40,220 4.1 1661 3.3 1331
 •HM All-American Jr. 2 Year Old 1988
 •Nom. All-American 5 Year Old 1991
- C Hanoverhill TT Roxette-ET 2E-94 GMD DOM
 10-0 3x 365d 35,040 4.3 1519 3.0 1063
- Mil-R-Mor Roxette EX-90 GMD DOM 30*
 7-01 2x 365d 24,530 4.7 1153
- C Glenridge Citation Roxy EX-97 4E GMD 6*
 10-1 2x 365d 25,280 4.2 1061
 Life: 3620d 209,784 4.5 9471
 •Queen of the Breed I & II
- C Norton Court Model Vee EX-90 6*
 •All-American Produce of Dam 1977-78-79
- Norton Court Reflection Val VG-CAN 5*

Built to Last



Kings-Ransom MG Cleavage-ET "EX-95" DOM
Granddam of Lot 59



Kings-Ransom Kroy Climax-ET "EX-94"
Dam of Lot 59

59

Wesley & Mary Margaret Smith
87 Quaker Rd.
Pomfret Center, CT 06259
860.608.0286
wesleysmith@fairvuefarms.com
prettycows1170@gmail.com

MB-Luckylady Bullseye-ET

3234629819 *TR *TP *TE *TC *TY *TV *TL *TD
PTA +912M +58F +27P 82R 4/24
PTA +3.22T +2.49UDC +.85FLC 81R 4/24
GTPI +2518

Kings-Ransom Kroy Climax-ET

3142039878 Excellent-94 MS:95
5-00 3x 365d 44,580 4.8 2162 3.6 1590
3-11 3x 350d 39,700 5.3 2106 3.5 1391
2-11 3x 300d 32,330 4.8 1554 3.5 1122
1-11 3x 305d 27,950 4.8 1365 3.3 919
Life: 1434d 155,080 5.0 7738 3.5 5436

Maternal sister to Climax:

Kings-Ransom Montry Cans-ET EX-95 (MS:97)
3-07 2x 352d 34,470 4.4 1529 3.2 1101
•Nom. Jr. All-American 4 Year Old 2020
•Nom. Jr. All-American 5 Year Old 2020

KINGS-RANSOM BSEYE CLEE-ET

pending • Born March 1, 2024
99%RHA-I

Farnear Delta-Lambda-ET

3125993715 *TR *TP *TC *TY *TV *TL *TD
PTA +1317M +52F +47P 99R 4/24
PTA +2.81T +2.74UDC +1.11FLC GTPI +2818

Ladyrose Caught Your Eye-ET

3130101491 Excellent-94 EEEEE 4-06
3-02 2x 335d 32,010 4.5 1433 3.2 1017

Plain-Knoll King Royal-ET

74564764 *TR *TP *TE *TC *TY *TV
PTA +284M +57F +38P 99R 4/24
PTA +2.28T +1.76UDC +1.16FLC GTPI +2496

Kings-Ransom MG Cleavage-ET

71140554 Excellent-95 EEEEE DOM
2-11 3x 365d 38,240 4.8 1838 3.5 1336
4-10 3x 365d 34,460 5.1 1745 3.1 1120
1-11 3x 307d 27,330 4.2 1137 3.2 876
Life: 1490d 134,610 4.8 6501 3.4 4627

Full sister to Cleavage:

Kings-Ransom Mogul Cleo-ET EX-95 2E DOM
5-09 3x 365d 36,350 4.7 1698 3.3 1199

Maternal sisters to Climax:

Kings-Ransom KB Cantaloupes-ET EX-94
Kings-Ransom Merjack Melons EX-94
Kings-Ransom KB Cupid-ET EX-94
4-07 2x 365d 48,930 4.7 2318 3.3 1617
Kings-Ransom Helix Curvaceous-ET EX-94
Kings-Ransom KB Crevice-ET EX-94

3rd through 11th Dams:

Golden-Oaks Gwyn Classy-ET EX-92
3-05 3x 365d 37,110 4.0 1498 3.3 1211
•1st 4 Year Old NY Spring Jr. Show 2014
Golden-Oaks Champ Rae-ET EX-93 3E
6-04 3x 365d 41,590 4.1 1714 3.0 1240
Scientific Beauty Rae-ET *RC EX-90 DOM
4-03 2x 365d 33,710 4.7 1595 3.5 1179
Scientific Jubilant Rae-ET *RC EX-90 DOM
5-11 2x 365d 38,880 4.1 1608 3.6 1403
Hanoverhill Tony Rae EX-96 3E GMD DOM 5*
6-11 2x 365d 40,220 4.1 1661 3.3 1331
•HM All-American Jr. 2 Year Old 1988
•Nom. All-American 5 Year Old 1991
C Hanoverhill TT Roxette-ET 2E-94 GMD DOM
10-0 3x 365d 35,040 4.3 1519 3.0 1063
Mil-R-Mor Roxette EX-90 GMD DOM 30*
7-01 2x 365d 24,530 4.7 1153
C Glenridge Citation Roxy EX-97 4E GMD 6*
Life: 3620d 209,784 4.5 9471
•Queen of the Breed I & II
C Norton Court Model Vee EX-90 6*

Built to Last



Juniper Sid Chardonnay-ET "EX-92"
Res. All-American Jr. 2 Year Old 2018
Maternal Sister to Granddam of Lots 60 & 61

60

Brigeen Farms, Inc.
278 Upper St.
Turner, ME 04282
207.713.5145
bbswbullard@gmail.com

BRIGEEN LUSTROUS CORAL

840 3263326599 • Born March 19, 2023
H.N. 4648 99%RHA-I

GPTA +3.01T +2.36UDC +1.45FLC 76R 4/24

Eskdale Lustrous PP

3214540632 *TR *PP *TE *TC *TY
PTA +734M +71F +33P 82R 4/24
PTA +3.19T +2.52UDC +1.80FLC 81R 4/24
GTPI +2708

Brigeen Ceo Coral

3126953078 Good Plus-80 2-04
2-11 3x 305d 30,230 4.1 1251 3.2 977
1-11 3x 291d 23,820 4.0 962 3.0 719

Maternal sister to Ceo Coral:

Brigeen Swingman Coral-Red VG-85

1-11 3x 347d 29,990 4.3 1285 3.4 1 006

Cherry-Lily Zip Luster-P-ET

3138843085 GM *TR *PC *TE *TC *TY
PTA +1592M +81F +49P 99R 4/24
PTA +2.57T +2.17UDC +1.70FLC GTPI +2892

Eskdale Splendid Almah

3139120139 Excellent-91 EEEEE 5-03
3-10 2x 365d 35,270 4.9 1722 3.6 1264

Vieuxsaule Linden Ceo-ET *RC

3132353103 *RC *TC *TY *TV *TL
PTA -301M -17F -16P 94R 4/24
PTA +3.00T +2.44UDC +2.52FLC GTPI +1968

Juniper Apollo Coral-ET

72727116 Excellent-92 EEEVE 5-09
5-00 3x 302d 30,530 4.3 1317 3.5 1060

Maternal sister to Coral:

Juniper Sid Chardonnay-ET EX-92

5-00 2x 365d 32,230 3.5 1144 3.2 1025
•Res. All-American Jr. 2 Year Old 2018
•1st Jr. 2 Year Old International Show 2018

3rd through 8th Dams:

HowardviewWG Gold Casey-ET EX-94 3E

4-05 2x 363d 37,190 4.1 1529 3.1 1168

•Res. Grand Champion Mideast Fall Nat'l 2013

Lylehaven Durham Cabernet EX-95 7*

3-08 2x 365d 40,660 4.4 1802 3.4 1398

Life: 1289d 121,110 4.1 5011 3.4 4090

•Nom. All-American 5 Year Old 2010

•Grand Champion KY State Fair 2010

Lylehaven Chardonnay-Red EX-91 4E GMD

4-09 2x 365d 34,320 4.2 1448 3.2 1114

Life: 2846d 234,400 4.2 9957 3.2 7594

Belroux Storm Cristal EX-96-2E-CAN 3*

6-09 2x 365d 33,334 3.9 1303 3.3 1096

Life: 4 lact. 137,201 4.2 5725 3.5 4762

•Res. All-Canadian Mature Cow 2007

•All-Canadian Mature Cow 2006

•Res. Grand Champion RAWF 2006

•Res. All-Canadian Mature Cow 2004

•HM All-Canadian 2000

Belroux Lindy Irene VG-86-CAN 2*

7-07 2x 365d 25,174 4.1 1034 3.5 873

Life: 4 lact. 108,178 4.1 4453 3.6 3856

Belroux Star Irene VG-86-CAN

Life: 7 lact. 115,713 3.8 4389 3.3 3832

Built to Last



Juniper Apollo Coral-ET "EX-92 EX-MS"
Granddam of Lots 60 & 61

61

Brigeen Farms, Inc.
278 Upper St.
Turner, ME 04282
207.713.5145
bbswbullard@gmail.com

BRIGEEN LUSTROUS S CORAL *RC

840 3269152239 • Born March 24, 2023
H.N. 4653 99%RHA-I *RC

GPTA +2.55T +1.87UDC +1.64FLC 76R 4/24

Eskdale Lustrous PP

3214540632 *TR *PP *TE *TC *TY
PTA +734M +71F +33P 82R 4/24
PTA +3.19T +2.52UDC +1.80FLC 81R 4/24
GTPI +2708

Brigeen Swingman Coral-Red

3233594714 Very Good-85 2-07
1-11 3x 347d 29,990 4.3 1285 3.4 1006

Cherry-Lily Zip Luster-P-ET

3138843085 GM *TR *PC *TE *TC *TY
PTA +1592M +81F +49P 99R 4/24
PTA +2.57T +2.17UDC +1.70FLC GTPI +2892

Eskdale Splendid Almah

3139120139 Excellent-91 EEEEE 5-03
3-10 2x 365d 35,270 4.9 1722 3.6 1264

Westcoast Swingman-Red-ET

CAN12638346 VG-86 *TP *TE *TC *TY *TV *TL
PTA +697M +28F +13P 99R 4/24
PTA +1.52T +1.12UDC +.58FLC GTPI +2444

Juniper Apollo Coral-ET

72727116 Excellent-92 EEEVE 5-09
5-00 3x 302d 30,530 4.3 1317 3.5 1060

Maternal sister to Coral:

Juniper Sid Chardonnay-ET EX-92

5-00 2x 365d 32,230 3.5 1144 3.2 1025
•Res. All-American Jr. 2 Year Old 2018
•1st Jr. 2 Year Old International Show 2018

3rd through 8th Dams:

HowardviewWG Gold Casey-ET EX-94 3E

4-05 2x 363d 37,190 4.1 1529 3.1 1168

•Res. Grand Champion Mideast Fall Nat'l 2013

Lylehaven Durham Cabernet EX-95 7*

3-08 2x 365d 40,660 4.4 1802 3.4 1398

Life: 1289d 121,110 4.1 5011 3.4 4090

•Nom. All-American 5 Year Old 2010

•Grand Champion KY State Fair 2010

Lylehaven Chardonnay-Red EX-91 4E GMD

4-09 2x 365d 34,320 4.2 1448 3.2 1114

Life: 2846d 234,400 4.2 9957 3.2 7594

Belroux Storm Cristal EX-96-2E-CAN 3*

6-09 2x 365d 33,334 3.9 1303 3.3 1096

Life: 4 lact. 137,201 4.2 5725 3.5 4762

•Res. All-Canadian Mature Cow 2007

•All-Canadian Mature Cow 2006

•Res. Grand Champion RAWF 2006

•Res. All-Canadian Mature Cow 2004

•HM All-Canadian 2000

Belroux Lindy Irene VG-86-CAN 2*

7-07 2x 365d 25,174 4.1 1034 3.5 873

Life: 4 lact. 108,178 4.1 4453 3.6 3856

Belroux Star Irene VG-86-CAN

Life: 7 lact. 115,713 3.8 4389 3.3 3832

Built to Last



Juniper Apollo Chloe-ET *RC "EX-90 2E"
Third Dam of Lot 62

62

Brigeen Farms, Inc.
278 Upper St.
Turner, ME 04282
207.713.5145
bbswbullard@gmail.com

BRIGEEN HAZE CHLOE-RED

840 3283551453 • Born March 5, 2024
H.N. 4895 99%RHA-I *CD *TL *TD

AOT Redeye Haze-P-Red-ET

3232427677 *PC *CD *TE *TY *TV
PTA +825M +70F +41P 82R 4/24
PTA +2.14T +1.71UDC +.84FLC 81R 4/24
GTPI +2782

Brigeen Unstopabull Chloe *RC

3250042385 *RC

Vogue Redeye P-Red

CAN40001147 *PC *TE *TC *TY *TV *TL
PTA +447M +41F +20P 97R 4/24
PTA +2.22T +1.56UDC +1.41FLC GTPI +2573

AOT Hawai Holly-ET *RC

3202768359 Excellent-90 DOM *RC
4-01 3x 365d 45,900 4.2 1940 3.2 1456

Riverdown Unstopabull-Red

CAN11801450 *TY *TV *TL
PTA -350M -22F -23P 99R 4/24
PTA +1.95T +1.95UDC +1.18FLC GTPI +1951

Brigeen Angler Chloe

3126953057 Good Plus-82 VG-MS 2-05
1-10 3x 312d 20,270 4.2 858 3.3 661

3rd through 9th Dams:

Juniper Apollo Chloe-ET *RC EX-90 2E

5-11 3x 365d 38,060 3.9 1492 3.2 1225

HowardviewWG Gold Casey-ET EX-94 3E

4-05 2x 363d 37,190 4.1 1529 3.1 1168

•Res. Grand Champion Mideast Fall Nat'l 2013

Lylehaven Durham Cabernet EX-95 7*

3-08 2x 365d 40,660 4.4 1802 3.4 1398

Life: 1289d 121,110 4.1 5011 3.4 4090

•Nom. All-American 5 Year Old 2010

•Grand Champion KY State Fair 2010

Lylehaven Chardonnay-Red EX-91 4E GMD

4-09 2x 365d 34,320 4.2 1448 3.2 1114

Life: 2846d 234,400 4.2 9957 3.2 7594

Belroux Storm Cristal EX-96-2E-CAN 3*

6-09 2x 365d 33,334 3.9 1303 3.3 1096

Life: 4 lact. 137,201 4.2 5725 3.5 4762

•Res. All-Canadian Mature Cow 2007

•All-Canadian Mature Cow 2006

•Res. Grand Champion RAWF 2006

•Res. All-Canadian Mature Cow 2004

•HM All-Canadian 2000

Belroux Lindy Irene VG-86-CAN 2*

7-07 2x 365d 25,174 4.1 1034 3.5 873

Life: 4 lact. 108,178 4.1 4453 3.6 3856

Belroux Star Irene VG-86-CAN

Life: 7 lact. 115,713 3.8 4389 3.3 3832

Built to Last



Briar-Berry Cntnd Tabby-Red "EX-95"
 Nom. All-American R&W Sr. 2 Yr Old 2013
 Full Sister to Granddam of Lot 63



Briar-Berry Hotamale-Red-ET "EX-93"
 Granddam of Lot 63



Ms Awesome Hailey-Red "VG-88"
 Dam of Lot 63

63

Garrett Lambert and Matt Hartle
 224 Sandy River Rd.
 Norridgewock, ME 04957
 207.612.8511

LAMBERT-RUN HAILEY-RED

840 3234730081 • Born December 3, 2023
 H.N. 325 99%RHA-I

Raspberry Revere-Red-ET

3204145346 *MW *TP *TC *TY *TV
 PTA +184M -3F +9P 95R 4/24
 PTA +2.51T +2.10UDC +.67FLC 93R 4/24
 GTPI +2192

Ms Awesome Hailey-Red

3214806707 Very Good-88 VVVVV 2-08
 •5th Winter Calf NE All Breeds Fall R&W Show 2020

Riverdown Unstopabull-Red

CAN11801450 *TY *TV *TL
 PTA -350M -22F -23P 99R 4/24
 PTA +1.95T +1.95UDC +1.18FLC GTPI +1951
GDR-Kings Bailey 50878-ET *RC
 3140618338 Excellent-92 2E *RC
 5-02 2x 365d 29,360 3.7 1075 3.3 962

Luck-E Awesome-Red

72186769 *CV *TC *TY *TL *TD
 PTA -1596M -51F -50P 99R 4/24
 PTA +2.13T +2.76UDC +.80FLC GTPI +1479

Briar-Berry Hotamale-Red-ET

143698993 Excellent-93 EEVEE 8-00
 7-03 2x 313d 34,180 4.6 1561 3.0 1037
 4-03 2x 312d 28,360 4.7 1337 2.9 819
 6-02 2x 365d 30,160 4.3 1 308 3.2 953
 Life: 1536d 120,770 4.5 5392 3.0 3672
 •1st Aged Cow & HM Sr. Champion,
 Northeast All Breeds Show 2023

Full sister to Hotamale:

Briar-Berry Cntnd Tabby-Red EX-95
 •Nom. All-American R&W Sr. 2 Year Old 2013
 •1st Sr. 2 Year Old & Res. Int. Champion,
 Eastern States R&W Show 2013
 •Nom. All-American R&W Winter Yearling 2012
 •Jr. Champion Eastern States R&W Show 2012

3rd and 4th Dams:

Champ-View A Tallie-Red-ET VG-88
 3-08 2x 305d 21,860 4.7 1038 2.9 634
 8-10 2x 305d 22,590 4.6 1028 2.8 641
 Full sister to Tallie:
Champ-View A Tellie-Red EX-90
 3-08 3x 365d 46,620 4.6 2160 3.2 1474
Frankcor Charles Tracy *RC EX-91 3E
 6-00 2x 365d 30,876 4.0 1238 3.0 769"

64

Sydney Bullard
278 Upper St.
Turner, ME 04282
207.713.5145
bbswbullard@gmail.com

Mr Aija Axl Hatchet-ET

3204593857 *TR *TE *TC *TY *TV
PTA +721M +33F +31P 82R 4/24
PTA +3.38T +3.04UDC +1.62FLC 80R 4/24
GTPI +2507

Brigeen Latenite Apple *RC

3240143054 Very Good-86 2-07
1-10 3x 232d 18,390 4.3 790 3.2 589*RIP



BRIGEEN HATCHET APPLE

840 3275177502 • Born September 9, 2023
H.N. 4771 99%RHA-I

GPTA +3.07T +2.43UDC +.88FLC 76R 4/24

Peak Axl-ET

3145230125 *TR *TP *TE *TC *TY
PTA +454M +49F +27P 96R 4/24
PTA +2.65T +2.28UDC +1.01FLC GTPI +2471

Aija King-Doc Wichita-ET

CAN13053962 EX-90-5Y-CAN
5-02 2x 364d 42,948 3.9 1667 3.4 1473

Avant-Garde-I Latenite-Red-ET

CAN13507027 EX-90 *PC *TY *TV *TL *TD
PTA +541M +6F +3P 92R 4/24
PTA +2.70T +1.80UDC +.52FLC GTPI +2097

Brigeen Unix Apple-ET

3208783044

KHW Regiment Apple-Red-ET "EX-96 4E"

Grand Champion International R&W Show 2011
Fourth Dam of Lot 64

3rd through 10th Dams:

Apple-Pts Africa-ET *RC

KHW Regiment Apple-Red-ET 4E-96 41* DOM

4-01 2x 365d 35,750 4.7 1682 3.7 1314

•Unanimous All-American R&W 125,000 lb. Cow 2013

•Grand Champion International R&W Show 2011

•Unanimous All-American R&W Aged Cow 2011

•World Champion R&W Cow Hol Int'l 2010

•Unanimous All-American Jr. 2 Year Old 2006

Kamps-Hollow Altitude-ET *RC 2E-95 2* DOM

7-00 2x 365d 39,690 4.7 1849 3.5 1385

Life: 1844d 144,460 4.4 6295 3.7 5288

•Unanimous All-Amer. R&W Prod. of Dam 2014

Clover-Mist Alisha-ET *RC 3E-93 GMD DOM

5-03 3x 365d 34,670 4.8 1654 3.5 1220

Life: 2999d 226,470 4.7 10659 3.6 8149

Clover-Mist Augy Star-ET EX-94 4E DOM

7-10 2x 365d 43,140 5.0 2136 3.1 1339

Life: 2274d 196,240 4.8 9349 3.3 6458

D-R-A August EX-96 4E DOM

8-05 3x 365d 27,460 4.3 1187 3.2 871

Life: 3433d 190,200 4.4 8281 3.5 4818

•Nominated All-American Aged Cow 1986

D-R-A Ideal Precious Leader EX-90 2E

7-06 2x 358d 20,090 3.9 787 3.4 675

Life: 2456d 133,250 4.0 5308

D-R-A Princess Lad Leader EX-90 3E

9-05 2x 305d 19,160 4.2 809

65

Brigeen Farms, Inc.
278 Upper St.
Turner, ME 04282
207.713.5145
bbswbullard@gmail.com

Terralindarf Han Careful-ET

3215568746 *TR *TP *TE *TC *TY
PTA +1278M +55F +44P 82R 4/24
PTA +3.35T +2.71UDC +2.11FLC 81R 4/24
GTPI +2676

Brigeen Chill 3550

3202771162 Excellent-91 VEEEE 4-05
3-09 3x 365d 37,450 3.1 1164 3.1 1152
2-10 3x 299d 29,500 3.0 878 3.1 918
1-10 3x 297d 24,260 3.3 811 3.1 743
Life: 1097d 100,830 3.2 3198 3.1 3140

BRIGEEN CAREFUL 4502

840 3249801014 • Born July 22, 2022
H.N. 4502 96%RHA-I

Due 7/09/24 to
Siemers RZ Puzzle 34954-ET
250HO16115 (ultrasound female)

Siemers Doc Hancock

3144882821 *TR *TP *TM *TE *TC
PTA +1146M +49F +39P 99R 4/24
PTA +3.62T +3.38UDC +2.51FLC GTPI +2737

Terralindarf Doc 10204-ET

3204988456 Very Good-88 4-09
3-03 3x 365d 39,750 3.5 1375 3.3 1308

Crasdale Chill-ET

CAN12260114 VG-88 *TY *TV *TL
PTA -636M -17F -11P 96R 4/24
PTA +2.12T +1.46UDC +.51FLC GTPI +1965

Brigeen Discount 2359

3125459895 Good Plus-83 4-08
6-02 3x 293d 39,700 2.9 1162 2.6 1034
4-02 3x 309d 38,870 2.9 1113 2.8 1070
2-11 3x 365d 42,470 2.5 1047 2.9 1225
1-11 3x 317d 35,670 2.8 1016 2.8 982
Life: 1323d 160,010 2.8 4431 2.8 4413

Built to Last



EK-STJ Brilliant-Red-ET "EX-94 3E"
Senior Champion Premier National Jr. R&W Show 2021
Third Dam of Lot 66

66

Sydney Bullard
278 Upper St.
Turner, ME 04282
207.713.5145
bbswbullard@gmail.com

BRIGEEN A BREANNA-RED

840 3249801035 • Born September 1, 2022
H.N. 4523 99%RHA-I Milking Yearling

Due 8/16/24 to
Mystique Ambition *RC
551HO5280 (ultrasound female)

GPTA +2.44T +1.97UDC -.24FLC 76R 4/24

Brabantdale Allegiant-P-ET *RC

CAN42000965 *RC *PC *TE *TC *TY *TV
PTA -176M +21F -12P 82R 4/24
PTA +2.80T +2.23UDC +.62FLC 80R 4/24
GTPI +2273

Brigeen Flamingo Breanna *RC

3149488086 Very Good-88 EX-MS 3-09 *RC
4-04 3x 365d 46,020 3.3 1534 3.1 1432

Maternal sisters to Gldn Breanna-Red:

Ms Brilliant Lotus Baby-ET *RC EX-90
2-06 2x 365d 24,760 3.3 825 3.4 845
Rocklan Golden Dream Bright *RC EX-91
3-02 2x 317d 26,410 4.0 1051 3.0 800
Scarlet-Summer Blaze-Red-ET
•2nd Fall Calf NY Spring R&W Show 2021

Coomboona Zipit Mirand-Imp-ET *RC

AUS1993596 *RC *PP
PTA +545M +24F +6P 95R 4/24
PTA +2.57T +2.26UDC +.35FLC GTPI +2275

Brabantdale Undenied Alltime

CAN42002393 VG-85-2Y-CAN
2-01 2x 365d 40,055 4.4 1764 3.2 1283

Jarramah Flamingo-Imp-ET

AUS1879451 *TY *TV *TL
PTA +694M +9F +15P 94R 4/24
PTA +2.38T +2.04UDC -.04FLC GTPI +2118

Ms She-Ken Gldn Breanna-Red *PO

73803884 Excellent-91 VEEVE 4-07 *PO
4-02 3x 339d 34,920 2.4 827 2.9 1020
3-01 3x 324d 35,170 2.1 743 2.8 999

3rd through 8th Dams:

EK-STJ Brilliant-Red-ET EX-94 3E

8-11 2x 365d 66,470 3.8 2508 3.0 1993
Life: 2985d 299,260 3.8 11266 3.2 9514
•Sr. Champion Premier Nat'l Jr. R&W Sh. 2021
•Grand Champion Twin Tiers Regional Sh. 2021
Rainyridge Talent Barbara *RC EX-95 14*
3-04 2x 365d 34,465 3.6 1257 3.3 1133
Life: 1266d 104,815 3.9 4064 3.1 3259
•Holstein Canada Cow of the Year 2013
•HM All-American Aged Cow 2011
•All-American 5 Year Old 2010
•All-Canadian 5 Year Old 2010
•Grand Champion Midwest Fall National 2010
RF Outside Breeze EX-95 2E 2*
4-02 2x 334d 31,920 4.7 1488 3.5 1113

•Grand Champion Southern Spr. National 2011
•1st 5 Year Old Manitoba Spring Show 2008

Raverley Briana Milan EX-2E-CAN 6*

6-03 2x 365d 27,075 3.4 928 3.2 862
Rainyridge Tony Beauty EX-5E-CAN 9*
•Grand Champion International Show 1999
•Grand Champion Royal Winter Fair 1993
•All-Canadian Mature Cow 1992-93-95-99
•All-American Aged Cow 1992-95-99
•Holstein Canada Cow of the Year 1999
Despics Tempo Diane VG-85-3Y-CAN

Built to Last



OCD Solomon Sable-ET "EX-93"
Dam of Lot 67

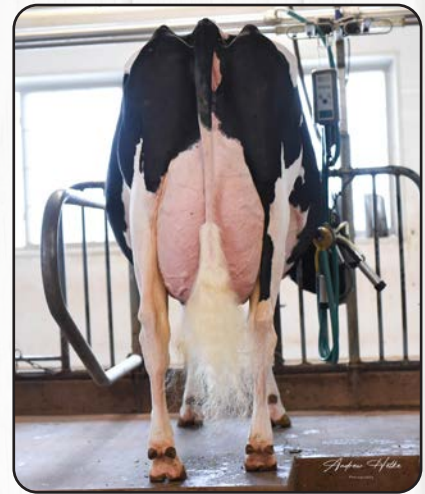

OCD Atwood Salsa Dancer-ET "EX-95 2E"
Granddam of Lot 67



Udder of Giltex Jagger Shakeit "VG-88"
Maternal Sister to Lot 67

67

Gil-Tex Holsteins
5601 Mt. View Rd.
Turlock, CA 95382-9520
209.495.0367 Robert
rjtex@att.net

FIRST CHOICE FEMALE

Three female pregnancies due December, 2024

TERMS: 35% down, Balance at 4 mos.

Siemers Lambda Haniko-ET

3144882592 *TC *TY *TV *TL *TD
PTA +227M +40F +33P 94R 4/24
PTA +3.48T +3.18UDC +1.37FLC 92R 4/24
GTPI +2588

OCD Solomon Sable-ET

3134445216 Excellent-93 EEEEE 5-04
GPTA +3.45T +1.93UDC +1.62FLC 84R 4/24
4-06 2x 232d 25,870 6.9 1804 3.6 949"RIP
3-03 2x 346d 34,790 4.2 1471 3.2 1104
2-04 2x 314d 26,270 4.1 1074 3.3 854
•3rd Winter Yearling Western Spring National 2020
•4th 5 Year Old CA State Show 2024

Farnear Delta-Lambda-ET

3125993715 *TR *TP *TC *TY *TV *TL *TD
PTA +1317M +52F +47P 99R 4/24
PTA +2.81T +2.74UDC +1.11FLC GTPI +2818

Siemers Monterey Hanika-ET

3131528424 Very Good-86 GMD
2-01 2x 365d 33,390 4.5 1511 3.6 1211

Walnutlawn Solomon-ET

CAN11775998 *TR *TP *TY *TV *TL *TD
PTA -533M -13F -10P 99R 4/24
PTA +2.70T +1.65UDC +.33FLC GTPI +1918

OCD Atwood Salsa Dancer-ET

3124025216 Excellent-95 EEEEE 2E
GPTA +3.16T +2.11UDC +2.20FLC 83R 4/24
6-03 2x 365d 42,320 3.6 1525 3.2 1374
4-05 2x 365d 33,180 3.3 1105 3.2 1069
3-04 2x 365d 27,780 3.9 1095 3.4 953
Life: 1977d 169,508 3.8 6452 3.4 5689"
•2nd Sr. 2 Yr Old & HM Int. Ch. WNY Regional '18
•4th 4 Yr Old NY Holstein Show 2021

Maternal sister to choice:

Giltex Jagger Shakeit VG-88 2-00
GPTA +3.99T +2.72UDC +1.97FLC 4/24
•3rd Jr. 2 Year Old CA State Show 2024

3rd through 6th Dams:

Joleanna Dur Splash of Rain EX-91 EX-MS
3-11 2x 358d 32,860 4.3 1399 3.3 1071
•2nd Summer Yrlg. New York Spring Int'l 2007
•Res. Jr. Champion Western Dist. Show 2007
Joleanna White Rain EX-94 EEEEE
4-00 3x 313d 27,800 3.4 948 3.0 832
5-01 3x 284d 29,440 3.2 928 2.9 867
•Jr. All-American Jr. 3 Year Old 2005
•Grand Champion Int'l Jr. Holstein Show 2005
•Res. Supreme Champion WDE Jr. Show 2005
•2nd Summer Yrlg Mideast Fall National 2003
Joleanna Encore Raincrest EX-91 2E
5-11 2x 329d 25,820 3.1 808 2.9 740
Life: 1559d 129,540 3.0 3823 3.0 3880
Joleanna Persevere Raincent EX-90
7-01 2x 365d 28,940 3.8 1089 3.1 904
Life: 2286d 166,460 3.9 6414 3.1 5086

Built to Last



Garay Jordy Black Kiss-ET *RC "EX-90 EX-MS"
Dam of Lots 68 & 69



Garay Doorman Blind Date-ET "VG-89"
All-American & All-Canadian Fall Calf 2018
Maternal Sister to Dam of Lots 68 & 69

68

Fairmont LLC
c/o Ricky Hall
141 Lyle Haven Rd
East Montpelier, VT 05651
802.272.6625 • rhh73@cornell.edu

FIRST CHOICE FEMALE

Three female pregnancies due September, 2024

TERMS: 35% down, Balance at 4 mos.

Stantons Alligator-ET

3128769279 VG-85 *TR *TP *TY *TV *TL *TD
PTA +1146M +45F +31P 98R 4/24
PTA +2.52T +2.23UDC +.88FLC 97R 4/24
GTPI +2523

Garay Jordy Black Kiss-ET *RC

CAN111286549 Excellent-90 EX-MS 4-10
2-02 2x 365d 27,700 4.4 1239 3.1 859*

Maternal sisters to Black Kiss:

Garay Red Diamond-Red-ET EX-93 2E
5-00 2x 365d 39,540 4.1 1606 3.1 1228
• Junior All-American R&W 5 Year Old 2023
• Grand Champion Int'l R&W Jr. Show 2022
• Unanimous Jr. All-American R&W 4 Yr Old 2022
Garay Awesome Beauty-ET *RC VG-88-2Y-CAN
• All-American & All-Canadian Jr. 2 Year Old 2018
• All-American Spring Heifer Calf 2016

Morningview Mcc Kingboy-ET

72044077 EX-92 *TR *TP *TE *TC *TY *TV
PTA +909M +22F +23P 99R 4/24

PTA +1.73T +1.47UDC +.15FLC GTPI +2310

Stantons Mccutch 1174 Agree-ET

CAN11696367 VG-88-4Y-CAN 15*
4-01 3x 365d 34,099 4.7 1585 3.3 1129

Cycle McGucci Jordy-Red

3131666411 VG-87 *CV *TE *TC *TY *TL
PTA -878M -17F -37P 99R 4/24

PTA +2.95T +2.22UDC +3.08FLC GTPI +1695

Willowhaven Goldwyn Bliss-ET *RC

CAN11994394 VG-89-4Y-CAN 9*

4-08 2x 365d 37,575 4.3 1598 3.1 1177

2-03 2x 365d 27,617 4.5 1232 3.3 904

Additional daughters of Bliss:

Garay-MD-WVG Becca-Red-ET
• Junior Champion QC Spring R&W Show 2022
Garay Doorman Belleza-ET VG-86-2Y-CAN
• Junior Champion Expo De Delisle 2018

Maternal sisters to Black Kiss:

Garay Awesome Barbara-Red EX-92 MS-94
• Champion Udder Swiss Red Night 2021
• HM Grand Champion Junior Expo Bulle 2021
Garay Doorman Bellamy-ET EX-93-CAN
Garay Doorman Blind Date-ET VG-89-3Y-CAN
• All-American & All-Canadian Fall Calf 2018
• 1st Milking Yearling Supreme Laitier 2019

3rd through 8th Dams:

Rainyridge Sanchez Beth-ET *RC EX-92 6*
5-08 2x 365d 35,278 4.0 1396 2.9 1027
Rainyridge Talent Barbara *RC EX-95 14*
• All-American & All-Canadian 5 Year Old 2010
• Holstein Canada Cow of the Year 2013
RF Outside Breeze EX-95 2E 2*
• Grand Champion Southern Spr. National 2011
Rayverley Briana Milan-ET EX-2E-CAN 6*
6-03 2x 365d 27,075 3.4 928 3.2 862
Rainyridge Tony Beauty EX-5E-CAN 9*
10-5 2x 365d 29,081 3.5 1005 3.1 913
Life: 8 lact 199,869 3.3 6592 3.2 6455
• All-Canadian Mature Cow '92, '93, '95 & '99
• All-American Aged Cow '92, '95 & '99
• Canadian Cow of the Year 1999
• Grand Champion Int'l Show 1995 & 1999
• Supreme Champion WDE 1995 & 1999
• Res. Grand Champion RAWF 1995 & 1999
• Grand Champion Royal Winter Fair 1993
• HM All-Canadian 4 Year Old 1989
Despics Tempo Diane VG-85-3Y-CAN
Life: 7 lact 109,278 3.7 4032

Built to Last



Garay Red Diamond-Red-ET "EX-93 2E"
 Grand Champion International R&W Jr. Show 2022
 Maternal Sister to Dam of Lots 68 & 69



Garay Awesome Beauty *RC "VG-88"
 All-American & All-Canadian Jr. 2 Year Old 2018
 Maternal Sister to Dam of Lots 68 & 69

69

Fairmont LLC
 c/o Ricky Hall
 141 Lyle Haven Rd
 East Montpelier, VT 05651
 802.272.6625 • rhh73@cornell.edu

FAIRMONT ALTIT BLAZE-RED-ET

840 3248970154 • Born September 3, 2022
 H.N. 8843 99%RHA-I *TP *TC *TL *TD
 Milking Yearling

Due 7/14/24 to
 Hodglynn Maximum-Red
 799HO80 (sexed)

GPTA +3.11T +2.09UDC +1.69FLC 80R 4/24
 A1/A2 • AA

Maternal sisters to Black Kiss:

Garay Awesome Barbara-Red EX-92 MS-94
 •Champion Udder Swiss Red Night 2021
 •HM Grand Champion Junior Expo Bulle 2021
Garay Doorman Bellamy-ET EX-93-CAN
Garay Doorman Blind Date-ET VG-89-3Y-CAN
 •All-American & All-Canadian Fall Calf 2018
 •1st Milking Yearling Supreme Laitier 2019

Farnear Altitude-Red-ET

3128013348 *TE *TC *TY *TV *TL
 PTA +154M +14F +14P 99R 4/24
 PTA +2.86T +2.54UDC +1.35FLC 99R 4/24
 GTPI +2190

Garay Jordy Black Kiss-ET *RC

CAN111286549 Excellent-90 EX-MS 4-10
 2-02 2x 365d 27,700 4.4 1239 3.1 859"

Maternal sisters to Black Kiss:

Garay Red Diamond-Red-ET EX-93 2E
 5-00 2x 365d 39,540 4.1 1606 3.1 1228
 •Junior All-American R&W 5 Year Old 2023
 •Grand Champion Int'l R&W Jr. Show 2022
 •Unanimous Jr. All-American R&W 4 Yr Old 2022
Garay Awesome Beauty-ET *RC VG-88-2Y-CAN
 •All-American & All-Canadian Jr. 2 Year Old 2018
 •All-American Spring Heifer Calf 2016
Garay Doorman Belleza-ET VG-86-2Y-CAN
 •Junior Champion Expo De Delisle 2018

Mr Lr EDG Arvis 18196-ET *RC

3125201960 *RC *TC *TY *TV
 PTA -448M +12F +5P 98R 4/24
 PTA +1.85T +2.09UDC +1.14FLC GTPI +2176

Farnear TBR Aria Adler-ET *RC

72437575 Excellent-96 2E
 8-02 2x 365d 37,920 4.4 1678 3.3 1240

Cycle McGucci Jordy-Red

3131666411 VG-87 *CV *TE *TC *TY *TL
 PTA -878M -17F -37P 99R 4/24
 PTA +2.95T +2.22UDC +3.08FLC GTPI +1695

Willowhaven Goldwyn Bliss-ET *RC

CAN11994394 VG-89-4Y-CAN 9*
 4-08 2x 365d 37,575 4.3 1598 3.1 1177
 2-03 2x 365d 27,617 4.5 1232 3.3 904

Additional daughters of Bliss:

Garay-MD-WVG Becca-Red-ET
 •Junior Champion QC Spring R&W Show 2022
Garay-MD-WVG Britney-Red-ET
 •1st Spring Calf MD State Fair R&W Show 2021

3rd through 8th Dams:

Rainyridge Sanchez Beth-ET *RC EX-92 6*
 5-08 2x 365d 35,278 4.0 1396 2.9 1027
Rainyridge Talent Barbara *RC EX-95 14*
 •All-American & All-Canadian 5 Year Old 2010
 •Holstein Canada Cow of the Year 2013
RF Outside Breeze EX-95 2E 2*
 •Grand Champion Southern Spr. National 2011
Rayverley Briana Milan-ET EX-2E-CAN 6*
Rainyridge Tony Beauty EX-5E-CAN 9*
 •All-Canadian Mature Cow '92, '93, '95 & '99
 •All-American Aged Cow '92, '95 & '99
 •Canadian Cow of the Year 1999
 •Grand Champion Int'l Show 1995 & 1999
 •Supreme Champion WDE 1995 & 1999
 •Res. Grand Champion RAWF 1995 & 1999
 •Grand Champion Royal Winter Fair 1993
Despics Tempo Diane VG-85-3Y-CAN

Built to Last



Fairmont Americana-Red "VG-86"
1st Jr. 2 Year Old Northeast Fall National 2023
Dam of Lot 70



Glaustar Calif All Out-Red-ET "EX-95 2E"
HM All-American R&W Aged Cow 2023
Maternal Sister to Dam of Lot 70



Lookout Olympian Alstar-Red-ET "EX-94 2E"
HM All-Quebec R&W Junior Cow 2017
Granddam of Lot 70

70

Fairmont LLC & Wyatt Simpson
c/o Ricky Hall
141 Lyle Haven Rd
East Montpelier, VT 05651
802.272.6625 • rhh73@cornell.edu

FIRST CHOICE FEMALE

Three female pregnancies ue September, 2024

TERMS: 35% down, Balance at 4 mos.

Maternal sister to Americana:

Glaustar Calif All Out-Red-ET EX-95 2E
4-05 2x 365d 31,710 3.7 1159 2.9 912"
•HM All-American R&W Aged Cow 2023
•Member Unanimous AA R&W Dam & Dtr. 2023
•Grand Champion Mideast Summer Nat'l 2023
•Grand Champ. Ohio State Fair R&W Show 2023
•HM All-American R&W 5 Year Old 2022

Blondin Alpha-ET *RC

CAN120345248 *RC *TV *TY *TL *TD
PTA +501M +25F +11P 82R 4/24
PTA +2.92T +2.19UDC +1.58FLC 80R 4/24
GTPI +2283

Fairmont Americana-Red

3234372227 Very Good-86 VVVVV 2-07
2-01 3x 322d 21,190 3.6 772 3.3 703
•1st Jr. 2 Year Old Northeast Fall National 2023
•5th Spring Yearling Northeast Fall National 2022

Trent-Way-JS Rompen-Red-ET

3200914543 *TP *TE *TC *TY *TV
PTA +1465M +39F +40P 92R 4/24
PTA +2.04T +2.04UDC +1.08FLC 86R 4/24
GTPI +2628

LOH Dice-Red

DEU359824500 *TC *TY *TV *TL
PTA -181M -45F -9P 93R 4/24
PTA +2.41T +1.74UDC +1.03FLC GTPI +1790

Lookout Olympian Alstar-Red-ET

CAN109645859 Excellent-94 EEEEE 2E
3-00 2x 365d 32,041 3.7 1190 3.6 1188
2-00 2x 314d 22,165 3.8 851 3.5 783
4-02 2x 251d 21,281 3.8 800 3.5 747
•2nd 4 Year Old Maxville Spring Show 2019
•HM All-Quebec R&W Junior Cow 2017
•2nd Jr. 2 Year Old Royal R&W 2017
•Res. Jr. Champion Royal R&W 2016

3rd through 8th Dams:

KHW Defiant Ancy-Red-ET EX-91-5Y-CAN
5-08 2x 365d 28,779 4.4 1261 3.6 1041
Kamps-Hollow Altitude-ET *RC 2E-95 2* DOM
7-00 2x 365d 39,690 4.7 1849 3.5 1385
Life: 1844d 144,460 4.4 6295 3.7 5288
•Unanimous All-Amer. R&W Prod. of Dam 2014
Clover-Mist Alisha-ET *RC 3E-93 GMD DOM
5-03 3x 365d 34,670 4.8 1654 3.5 1220
Life: 2999d 226,470 4.7 10659 3.6 8149
Clover-Mist Augy Star-ET EX-94 4E DOM
7-10 2x 365d 43,140 5.0 2136 3.1 1339
Life: 2274d 196,240 4.8 9349 3.3 6458
D-R-A August EX-96 4E DOM
8-05 3x 365d 27,460 4.3 1187 3.2 871
Life: 3433d 190,200 4.4 8281 3.5 4818
•Nominated All-American Aged Cow 1986
D-R-A Ideal Precious Leader EX-90 2E
D-R-A Princess Lad Leader EX-90 3E

Built to Last



AOT Discjockey Hannah-ET "EX-90 EX-MS"
Granddam of Lot 71

71

Luncrest Farm LLC
c/o Pat Lundy
1040 Lundy Rd.
Granville, NY 12832
518.932.2236 • pjlundy32@gmail.com

AOT HEARTLESS-2689-ET

840 3274940825 • Born June 2, 2023
H.N. 2689 99%RHA-I *TR *TC *TL *TD

GTPI +2795
PTA +716M +.15% +70F +.06% +39P 79R 4/24
PTA +616NM +3.7PL 2.92SCS +.2DPR 2.0%DCE
PTA +2.85T +2.29UDC +.85FLC 78R 4/24
A2/A2 • BB

Siemers Rengd Parfect-ET

3200124761 GM *TR *TP *TM *TE *TC
PTA +1140M +100F +61P 99R 4/24
PTA +2.47T +2.22UDC +2.00FLC GTPI +3044

Kings-Ransom Lgcy Dakota-ET

3205234917 Excellent-90
3-01 3x 365d 37,700 5.0 1893 3.3 1242

Woodcrest King Doc

3132417775 EX-90 GM *TR *TP *TE *TC *TY
PTA +1561M +68F +54P 99R 4/24
PTA +3.15T +2.07UDC +1.90FLC GTPI +2789

AOT Discjockey Hannah-ET

3204382564 Excellent-90 EEEVE 3-05
GTPI +2718 +316M +78F +34P 86R 4/24
PTA +505NM +1.5PL +2.89SCS -.9DPR 2.6%DCE
PTA +2.75T +2.47UDC +.48FLC 85R 4/24
3-01 3x 344d 37,760 5.1 1940 3.5 1325
2-01 3x 294d 24,290 4.7 1143 3.4 825

Kings-Ransom Dynasty-ET

3224437469 *TC *TY *TV *TL *TD
PTA +649M +106F +42P 82R 4/24
PTA +2.76T +2.31UDC +.89FLC 81R 4/24
GTPI +2986

AOT Doc Heart-ET

3243881730 Very Good-85 2-05
GTPI +2781
PTA +1531 +.03% +69F +.03% +55P 81R 4/24
PTA +572NM +2.4PL 3.06SCS -1.7DPR 2.3%DCE
PTA +3.31T +2.37UDC +1.03FLC 79R 4/24
2-02 3x 137d 13,050 4.1 530 3.0 384"RIP

3rd through 12th Dams:

Cookiecutter DTA Habitan-ET EX-90 DOM
2-04 3x 365d 36,280 4.7 1706 3.2 1146
•Global Cow of the Year, Runner-Up 2023
Cookiecutter Day Haley-ET VG-88 EX-MS DOM
3-03 3x 365d 31,900 4.4 1401 3.4 1091
Cookiecutter Mom Halo-ET VG-88 EX-MS DOM
2-00 2x 365d 35,280 5.2 1819 3.7 1304
•Global Impact Cow of the Year 2019
Cookiecutter Gld Holler-ET VG-88 DOM
2-03 2x 365d 40,730 3.5 1411 3.1 1250
•Nominated Int'l Cow of the Year 2016
Ms Kings-Rnsm Champ Haley-ET EX-90 GMD DOM
3-11 3x 365d 43,690 3.7 1625 2.9 1274
Regancrest-JDV Hanna-ET EX-90 GMD DOM
4-07 3x 365d 45,110 4.3 1922 3.0 1364
Long-Haven Rudolph Dee-ET 2E-90 GMD DOM
2-11 2x 365d 32,720 4.8 1565 3.8 1252
Regancrest Elton Disrael-ET VG-88 GMD DOM
2-04 2x 365d 33,617 4.5 1499 3.5 1169
Snow-N Denises Dellia EX-95 2E GMD DOM
7-06 2x 365d 35,610 4.0 1431 3.1 1103
Life: 2558d 180,240 3.9 7108 3.4 6065
•Grand Champion WI Spring National 1991
•Global Cow of the Year 2005
Snow-N Dorys Denise EX-90 2E GMD DOM
5-09 2x 365d 33,350 3.8 1256 3.1 1038

Built to Last



Blondin Redman Seisme-Red-ETS "EX-97 2E" 5*
 2x Grand Champion International R&W Show
 Third Dam of Lot 72



Morsan Italia Seismic-Red-Tw "EX-94 3E"
 Granddam of Lot 72

72

Anthony Liddle
 58 Tripp Rd.
 Argyle, NY 12809
 315.459.3321
 liddleholme2000@yahoo.com

LIDDLEHOLME SAGE-RED *PO

840 3271801906 • Born April 22, 2023
 H.N. 756 99%RHA-I *PO

Aija Believe-P-ET *RC

CAN13486161 *RC *PC
 PTA +268M +8F +3P 89R 4/24
 PTA +3.23T +2.58UDC +1.25FLC 83R 4/24
 GTPI +2271

Carpdale-J A Seisme-Red-ET

3207665490 Very Good-88 VG-MS 4-01
 3-01 2x 305d 18,450 4.3 801 3.2 597

Coomboona Zipit Mirand-Imp-ET *RC

AUS1993596 *RC *PP
 PTA +545M +24F +6P 95R 4/24
 PTA +2.57T +2.26UDC +.35FLC GTPI +2275

Brigeen Crush Bella-ET

3147395096 EX-91-5Y-CAN MS:92
 4-11 2x 365d 38,488 3.8 1457 3.5 1360

KHW Kite Advent-Red-ET

133022953 EX-94 *TV *TL *TD
 PTA -1617M -40F -43P 99R 4/24
 PTA +1.44T +.41UDC +.73FLC GTPI +1654

Morsan Italia Seismic-Red-Tw

CAN11325233 Excellent-94 EEEEE 3E
 8-09 2x 365d 31,150 4.1 1286 3.4 1056
 5-07 2x 365d 35,890 3.6 1279 3.3 1172
 6-10 2x 365d 28,900 4.0 1145 3.4 981
 4-03 2x 365d 27,280 3.9 1051 3.3 910
 Life: 2058d 166,490 3.9 6435 3.3 5558

3rd through 10th Dams:

Blondin Redman Seisme-Red-ETS 2E-97 5*
 7-07 2x 365d 40,460 4.0 1599 3.2 1312
 Life: 1764d 165,294 3.9 6391 3.3 5404
 •All-American R&W 125,000 lb. Cow 2014
 •International Cow of the Year 2013
 •Unanimous All-American R&W Aged Cow 2012
 •Grand Champion Int'l R&W Show 2010 & 2012
 •All-Canadian R&W Mature Cow 2010 & 2011
 •Res. Sup. Ch. Royal Winter Fair 2010 & 2011

Blondin R Marker Supra *RC VG-89-3Y 12*
 3-06 2x 364d 30,256 4.2 1281 3.2 959
 •Grand Champion Lachute 2004

Blondin Skychief Supra EX-93-3E-CAN 35*
 9-04 2x 365d 42,758 4.1 1733 3.1 1305
 Life: 6 lact 263,796 3.9 10207 3.4 8955
 •Canadian Cow of the Year 2009

Blondin Starbuck Superlass VG-87-9Y-CAN 17*
 11-9 2x 365d 36,180 4.1 1479 3.1 1131
 Life: 8 lact 250,196 3.8 9486 3.2 7941

Diamond Hill Warden Lass VG-87-3Y-CAN
 4-00 2x 309d 23,834 4.0 952 3.3 787

Diamond Hill Tempo Misty VG-85-3Y-CAN 2*
 2-02 2x 327d 15,646 4.3 672

Diamond Hill Poplar B VG-85-4Y-CAN
 7-07 2x 303d 15,106 4.8 732

Brought Lea Popular EX-CAN 2*
 Life: 12 lact. 187,431 4.3 8128
 •Grand Champion Atlantic Championship 1975

Built to Last



Midas-Touch Solomon Cher-ET "EX-91 2E"
Res. All-American Spring Calf
Dam of Lot 73



Midas-Touch Monterey 1127-ET "EX-95"
All-Canadian 4 Year Old 2023
Maternal Sister to Dam of Lot 73

73

David King
69 Halfway House Rd.
Waddington, NY 13694-3166
315.212.0032
davidking4444@gmail.com

MIDAS-TOUCH MASTER CHERISE

840 3250270918 • Born April 10, 2023
H.N. 1752 99%RHA-I

Maternal sisters to Cher:

- Midas-Touch Monterey 1127-ET EX-95-5Y-CAN**
 - All-Canadian 4 Year Old 2023
 - 1st 4 Year Old Royal Winter Fair 2023
 - Grand Champion Quebec Spring Show 2022
- Midas-Touch Av Cling-ET EX-93-3E-CAN**
 - Nom. All-Canadian Milking Yearling 2018
 - 1st Milking Yearling International Show 2018

Golden-Oaks Master-ET

3139216917 *TR *TP *TC *TL *TD
PTA -15M +9F -4P 96R 4/24
PTA +3.63T +2.80UDC +1.01FLC 97R 4/24
GTPI +1973

Midas-Touch Solomon Cher-ET

3141134987 Excellent-91 EEEVE 2E
3-09 2x 319d 25,920 5.2 1355 3.3 845
1-11 2x 297d 22,580 5.3 1193 3.1 702
2-10 2x 275d 18,350 5.1 928 3.3 604
4-10 2x 364d 23,360 3.8 888 3.3 776
Life: 1418d 104,500 4.6 4841 3.2 3335
•Res. All-American Spring Calf 2017
•2nd Spring Calf International Show 2017
•2nd Spring Yearling Eastern Fall National 2018

Maternal sister to Cher:

Crystal-Star AvInch Cali-ET EX-90

- Res. All-American Fall Calf 2019
- Nom. All-American Milking Yearling 2020

Dymenthalm Mr App Avalanche-Tw

CAN11957107 *RC *CV *TY *TL *TD
PTA -370M -11F -10P 99R 4/24
PTA +3.55T +2.62UDC +1.98FLC GTPI +1864

Drolie Doorman Maycy-ET

CAN109038878 EX-90 EX-MS
3-11 3x 333d 33,980 4.2 1424 3.1 1048

Walnutlawn Solomon-ET

CAN11775998 *TR *TP *TY *TV *TL *TD
PTA -533M -13F -10P 99R 4/24
PTA +2.70T +1.65UDC +.33FLC GTPI +1918

Regancrest Chanel-ET

66625236 Excellent-92 EEVEE
4-11 2x 365d 30,220 4.2 1261 3.1 954
3-04 2x 365d 24,380 4.2 1019 3.5 848
1-11 2x 365d 22,170 4.5 997 3.3 725

3rd through 10th Dams:

- Regancrest Cinderella-ET 2E-92 GMD DOM 7***
5-00 2x 365d 34,220 4.1 1418 3.1 1074
•1st Sr. 3 Yr Old Midwest Spring National 2007
•1st Sr. 2 Yr Old Mideast Fall National 2006
- Regancrest-PR Barbie-ET EX-92 GMD DOM 6***
2-06 2x 365d 31,690 3.9 1237 3.3 1050
•HM All-American Junior 3 Year Old 2004
- Regancrest Juror Brina-ET EX-92 GMD**
4-04 2x 365d 40,640 3.6 1478 3.0 1217
•Grand Champion & BU IA Dist. 1 Show 2000
•Res. Grand Champion IA State Fair 2000
•Member Nom. All-American Best Three 2000
- Regancrest Aerostar Bert-ET EX-90 GMD DOM**
5-05 2x 365d 37,790 3.6 1357 3.2 1215
- Regancrest Mark Chairman Bea 2E-91 GMD DOM**
7-09 2x 365d 33,630 3.8 1276 3.1 1052
- Regancrest Board Chairman Bea EX-90 EX-MS**
5-09 2x 365d 26,010 4.1 1059 3.4 884
- Regancrest Apache Standout Bea VG-86 EX-MS**
4-10 2x 320d 19,070 4.0 766

Built to Last



Ms Doorman Lysette-ET *RC "EX-94 2E"
Dam of Lot 74

Both Henges

74

David King
69 Halfway House Rd.
Waddington, NY 13694-3166
315.212.0032
davidking4444@gmail.com

MIDAS-TOUCH 29595-ET

840 3261832616 • Born March 7, 2024
H.N. 29595 99%RHA-I

GPTA +3.24T +2.66UDC +1.23FLC 79R 4/24
A1/A2 • AB

Stantons Alligator-ET

3128769279 VG-85 *TR *TP *TY *TV *TL *TD
PTA +1146M +45F +31P 98R 4/24
PTA +2.52T +2.23UDC +.88FLC GTPI +2523

KCCK Artist Ana-ET *RC

3203482479 EX-92-4Y-CAN MS:93
3-03 2x 354d 25,576 5.0 1281 3.6 924

Val-Bisson Doorman-ET

CAN107281711 EX-90 ST *TR *TP *TY *TV *TL
PTA -449M +13F +10P 99R 4/24
PTA +2.44T +1.54UDC +.64FLC GTPI +2129

Blondin Lauthory Libye-ET *RC

CAN107308940 Excellent-92 EEEEE 2*
3-04 2x 365d 35,780 3.4 1210 3.1 1111
1-11 2x 305d 25,670 4.3 1107 3.4 865

•1st Sr. 2 Yr Old Quebec Spring Show 2014

•Int. Champion Quebec Spring Show 2014

Maternal sisters to 29595:

Liddleholme Licorice-ET *RC EX-90 EX-MS
4-08 3x 365d 31,680 5.1 1621 3.5 1109
Life: 1295d 103,830 4.7 4874 3.4 3577
•1st Winter Calf Midwest Fall National 2017

Liddleholme Lotto-ET *RC VG-85-3Y-CAN 3*
3-01 2x 365d 31,987 4.1 1303 3.4 1085
•Dam of Avant-Garde-I Latenite-Red-ET 733HO1

3rd through 12th Dams:

Idee Rudolph Liberty VG-89-3Y-CAN 11*
11-4 2x 349d 32,846 4.0 1323 2.9 961
•2nd Jr. 3 Yr Old Westerner Championship 2004

Idee Skychief Latoya VG-88-7Y-CAN 10*
7-00 2x 365d 32,159 4.3 1389 3.2 1021
C Ravenswell Lydia EX-92 DOM 19*

5-01 2x 365d 24,578 4.6 1125 3.4 826

Spring Farm Miss Lynn-ET VG-85-3Y-CAN
2-11 2x 329d 22,335 4.0 888 3.6 811

Spring Farm Miss Connie VG-88-CAN 2*

8-00 2x 305d 21,420 3.9 840

Spring Farm Miss Citation VG-87-CAN 3*

6-04 2x 365d 27,725 3.8 1054

Life: 11 lact 215,519 3.7 7952

Spring Farm Miss Pathfinder EX-CAN 8*

Life: 12 lact 242,021 3.6 8814

Spring Farm Fond Pathfinder VG-CAN 5*

Eveermot Pathfinder Ormsby VG-CAN 3*

•HM All-Canadian 3 Year Old 1948

Eveermot Pabst Ormsby VG-CAN 3*

Blondin Alpha-ET *RC

CAN120345248 *RC
PTA +501M +25F +11P 82R 4/24
PTA +2.92T +2.19UDC +1.58FLC 80R 4/24
GTPI +2283

Ms Doorman Lysette-ET *RC

3128881303 Excellent-94 EEEEE 2E *RC
GPTA +2.55T +1.97UDC +.15FLC 86R 4/24
2-02 2x 362d 20,360 4.6 946 3.6 741
3-04 2x 305d 19,410 4.1 805 3.4 651
7-05 2x 274d 15,850 4.3 675 3.2 515

Maternal sister to Lysette:

Ms Atwood Lacey-ET EX-95 2E

•HM All-American 150,000 lb. Cow 2022

Built to Last



AOT Salvatore Hiccup-ET *RC "VG-88"
Third Dam of Lot 75

75

AOT Genetics

Tom Kugler & David King

28 Coons Rd., Valley Falls, NY 12185-3446

518.366.3901 Tom • flyhigherholsteins@gmail.com

315.212.0032 David • davidking4444@gmail.com

Siemers Game Pike 35658-ET

3229291323 *RC *MW *TP *TC *TY

PTA +1698M +97F +65P 82R 4/24

PTA +1.83T +2.15UDC +.96FLC 81R 4/24

GTPI +2949

AOT Skiresort Hammer-Red-ET

3214488072 Good Plus-81 2-07

GTPI +2713

PTA +886M +.16% +80F +.11% +59P 82R 4/24

PTA +734NM +2.5PL 2.95SCS -.4DPR 2.0%DCE

PTA +1.09T +1.05UDC -.54FLC 83R 4/24

2-03 3x 331d 28,600 4.8 1376 3.7 1047

AOT PIKE HAIRSTYLE-RED-ET

840 3250270930 • Born September 15, 2023

H.N. 1764 99%RHA-I *TE

GTPI +2904

PTA +954M +.19% +93F +.09% +55P 79R 4/24

PTA +934NM +5.1PL 2.94SCS +.6DPR 2.5%DCE

PTA +1.21T +1.32UDC +.26FLC 79R 4/24

A2/A2 • AA

RMD-Dotterer SSI Gameday-ET

3205704153 GM *TR *MW *TP *TC *TY

PTA +1209M +125F +61P 99R 4/24

PTA +1.80T +2.22UDC +.07FLC GTPI +3163

Siemers Ron Pari 313887-ET

3143986356 Very Good-86 4-03

3-02 3x 302d 36,860 4.7 1734 3.0 1121

Westcoast Skiresort-ET *RC

CAN13127745 *RC *TP *TC *TL* TD

PTA +751M +75F +45P 91R 4/24

PTA +1.37T +1.48UDC -.27FLC GTPI +2696

AOT Santorious Hero-ET *RC

3146980904 Excellent-91 VEVVE *RC

GTPI +2608

PTA +1702M -.06% +49F -.01% +50P 85R 4/24

PTA +641NM +3.9PL 2.80SCS -.3DPR 2.0%DCE

PTA +1.17T +1.50UDC -.28FLC 84R 4/24

3-03 3x 321d 40,710 3.2 1317 2.8 1146

2-03 3x 293d 25,540 4.2 1060 3.0 767

3rd through 12th Dams:

AOT Salvatore Hiccup-ET *RC VG-88

3-05 3x 302d 39,700 4.0 1596 3.1 1211

Life: 1103d 126,250 4.0 5028 3.1 3904

Cookiecutter Ssire Has-ET VG-88 DOM

3-11 3x 365d 43,860 4.0 1747 3.2 1402

Cookiecutter Mom Halo-ET VG-88 EX-MS DOM

2-00 2x 365d 35,280 5.2 1819 3.7 1304

•Global Cow of the Year 2019

Cookiecutter Gld Holler-ET VG-88 DOM

2-03 2x 365d 40,730 3.5 1411 3.1 1250

•Nominated Int'l Cow of the Year 2016

Ms Kings-Rnsm Champ Haley-ET EX-90 GMD DOM

3-11 3x 365d 43,690 3.7 1625 2.9 1274

Regancrest-JDV Hanna-ET EX-90 GMD DOM

4-07 3x 365d 45,110 4.3 1922 3.0 1364

Long-Haven Rudolph Dee-ET 2E-90 GMD DOM

2-11 2x 365d 32,720 4.8 1565 3.8 1252

Life: 2306d 166,900 4.3 7099 3.5 5884

Regancrest Elton Disrael-ET VG-88 GMD DOM

2-04 2x 365d 33,617 4.5 1499 3.5 1169

Snow-N Denises Dellia EX-95 2E GMD DOM

7-06 2x 365d 35,610 4.0 1431 3.1 1103

•Grand Champion WI Spring National 1991

•Global Cow of the Year 2005

Snow-N Dorys Denise EX-90 2E GMD DOM

5-09 2x 365d 33,350 3.8 1256 3.1 1038

Built to Last



Cookiecutter DTA Habitan-ET "EX-90" DOM
Granddam of Lot 76

76

Fairvue Farms LLC
c/o Diane Miller
199 Route 171
Woodstock, CT 06281
860.928.9483

FAIRVUE RENEGADE 10249-ET

840 3215226318 • Born February 24, 2021
H.N. 10249 99%RHA-I

Fresh: March 17, 2024

Very Good-85 VG-MS 2-08
GTPI +2911
PTA +1133M +.13% +81F +.07% +57P 81R 4/24
PTA +814NM +3.8PL 2.81SCS -.8DPR 2.4%DCE
PTA +2.58T +2.20UDC +1.67FLC 83R 4/24
1-11 2x 343d 31,610 4.1 1309 3.0 963"

JAltaoak

FRA6208148075 *TY *TV *TL
PTA +1001M +91F +51P 92R 4/24
PTA +1.07T +.61UDC +.61FLC GTPI +2737

S-S-I MIngtn 10398 11588-ET

3133370913 Very Good-85 DOM

Sandy-Valley Challenger-ET

3140616169 GM *TR *MW *TP *TC *TY
PTA +633M +76F +32P 99R 4/24
PTA +1.38T +2.58UDC -.30FLC GTPI +2785

Cookiecutter DTA Habitan-ET

3134739087 Excellent-90 EVVVE DOM
GTPI +2794 +1152M +76F +39P 96R 4/24
PTA +705NM +3.0PL 2.93SCS -.8DPR 2.5%DCE
PTA +2.79T +2.55UDC +.65FLC 95R 4/24
2-04 3x 365d 36,280 4.7 1706 3.2 1146
•Global Cow of the Year, Runner-Up 2023

S-S-I PR Renegade-ET

3142352961 GM *TR *TP *TE *TC *TY
PTA +1025M +94F +60P 99R 4/24
PTA +1.91T +1.62UDC +1.98FLC 99R 4/24
GTPI +2953

AOT Chlgr Harp 10020-ET

3205234891 Very Good-86 VG-MS 3-05
GTPI +2751
PTA +777M +.16% +77F +.05% +38P 82R 4/24
PTA +682NM +3.2PL 2.72SCS -1.2DPR 3.0%DCE
PTA +2.31T +2.66UDC +.32FLC 82R 4/24

3rd through 11th Dams:

Cookiecutter Day Haley-ET VG-88 EX-MS DOM

3-03 3x 365d 31,900 4.4 1401 3.4 1091

Cookiecutter Mom Halo-ET VG-88 EX-MS DOM

2-00 2x 365d 35,280 5.2 1819 3.7 1304

•Global Cow of the Year 2019

Cookiecutter Gld Holler-ET VG-88 DOM

2-03 2x 365d 40,730 3.5 1411 3.1 1250

•Nom. Int'l Cow of the Year 2016

Ms Kings-Rnsm Champ Haley-ET EX-90 GMD DOM

3-11 3x 365d 43,690 3.7 1625 2.9 1274

Regancrest-JDV Hanna-ET EX-90 GMD DOM

4-07 3x 365d 45,110 4.3 1922 3.0 1364

Long-Haven Rudolph Dee-ET 2E-90 GMD DOM

2-11 2x 365d 32,720 4.8 1565 3.8 1252

Regancrest Elton Disrael-ET VG-88 GMD DOM

2-04 2x 365d 33,617 4.5 1499 3.5 1169

Snow-N Denises Dellia EX-95 2E GMD DOM

7-06 2x 365d 35,610 4.0 1431 3.1 1103

Life: 2558d 180,240 3.9 7108 3.4 6065

•Grand Champion WI Spring National 1991

•Global Cow of the Year 2005

Snow-N Dorys Denise EX-90 2E GMD DOM

5-09 2x 365d 33,350 3.8 1256 3.1 1038

Built to Last



Bridon PNV Embrace-ET "EX-93"

1st 5 Year Old, Best Udder, Res. Senior Champion and HM Grand Champion Southern Spring National 2024
Dam of Lot 77

77

Ernest Kueffner & Terri Packard
431 Potomac St.
Boonsboro, MD 21713
301.639.2924 Ernie
860.459.5337 Terri
packardterri@gmail.com

St-Lo Nuance-ET

CAN109541955 JH1F JNS-TF A2/A2 200JE1089
PTA -953M -23F -28P 96R 4/24
PTA +1.8T GJUI +14.9 94R 4/24
GJPI +14

Bridon PNV Embrace-ET

CAN13088603 EX-93% 4-07
4-05 2x 362d 23,773 4.7 1117 3.6 867"RIP
2-10 2x 365d 20,761 5.0 1037 3.7 772"
1-09 2x 341d 15,943 4.8 771 3.7 588"
•1st Sr. 3 Yr Old, Int. & Res. Grand Champion,
Northeast All-Breeds Spring Show 2022
•1st 4 Yr Old, Sr. & Grand Champion MO St. Fr. '23
•4 Yr OI GJPI Winner All-American Show 2023
•1st 5 Yr Old, BU, Res. Sr. Champion & HM Grand
Champion, Southern Spring National 2024

Maternal sister to Embrace:

Bridon Tequila Evening-ET EX-93-3E-CAN

FIRST CHOICE FEMALE

Three heifer calves born March, 2024

TERMS: 35% down, Balance at 4 mos.
Selection must be made by July 8, 2024

Ahlem Balin-ET

72520700 JH1F JNSF 200JE1014
PTA -1076M -32F -38P 99R 4/24
PTA +1.6T GJUI +12.5GJPI -3

St-Lo Samson Miella

CAN108145029 EX-90-4E-CAN
5-09 2x 304d 18,575 5.0 919 3.8 699

Isau Bushlea PN Viral-ET

AUS705410 JH1F JNS-TF 200JE8187
PTA -934M +5F -11P 95R 4/24
PTA +0.8T GJUI +12.5 GJPI -20

Bridon Legion Essence-ET

CAN11014286 EX-92-3E-CAN 5*
3-08 2x 305d 21,770 6.3 1363 3.3 714
5-03 2x 305d 21,221 5.2 1111 3.5 745
8-09 2x 305d 20,729 5.2 1083 3.7 776
•1st Lft. Component Cow Ontario Spring Sh. 2019

Maternal sister to Essence:

Bridon Success Leon-ET EX-92-3E-CAN

5-09 2x 305d 19,208 5.7 1087 4.1 783

Full sisters to Embrace:

Bridon PNV Emma-ET EX-90-5Y-CAN

•Res. All-Canadian Sr. 3 Year Old 2022

Bridon PNV Enhance-ET VG-88-CAN-2Y

•2nd Milking Yrlg. Ancaster Fall Classic 2020

•4th Sr. 3 Yr Old Ontario Spring Show 2022

3rd through 8th Dams:

Bridon LS Echo-ET EX-91-2E-CAN 6*

7-02 2x 305d 22,707 5.2 1177 3.3 756

•Nom. All-Canadian Sr. 3 Year Old 2007

•5th Sr. 3 Yr Old Royal Winter Fair 2007

•3rd Sr. 3 Yr Old Brant-Norfolk Parish Sh. 2007

Jaspar Renaissances Evening EX-91 3E 20*

6-11 2x 305d 23,027 5.9 1378 3.8 877

Life: 5 lact. 118,848 5.9 7062 4.0 4758

•All-Canadian Sr. 3 Year Old 1999

•Res. Grand Champion Royal Winter Fair 1999

•Int. Champion & Res. Grand Int'l Show 1999

•All-Canadian Sr. 2 Year Old 1998

•Int Champion Royal Winter Fair 1997 & 1998

•All-Canadian Senior Yearling 1997

Elm Line Bruce's Eva 7U VG-85-CAN 5*

5-03 2x 305d 14,710 5.3 774 3.9 571

Life: 11 lact. 137,282 5.7 7834 4.1 5687

Elmline Title's Eliza 14R EX-CAN 2*

9-06 2x 305d 13,791 4.8 662 3.6 501

Life: 15 lact. 156,041 4.9 7761 3.8 6058

Elmline King's Eva 5H EX-90-CAN 3*

Elmline Sprakie's Ellen VG-86-CAN

Built to Last

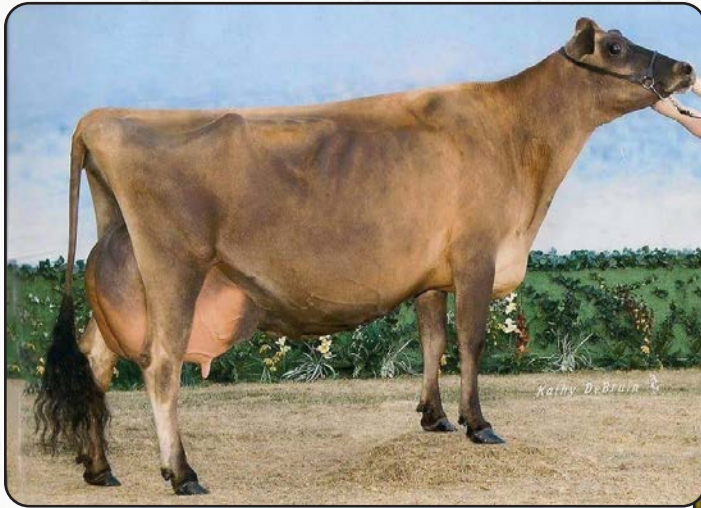

Tierneys Ren Linda Lou "EX-95"
Sixth Dam of Lot 78



Tierneys Incentive Luau "EX-94"
Maternal Sister to Granddam of Lot 78

78

Shady Lane Farm
171 Brahmaer Rd.
New Vineyard, ME 04956
207.491.3835 Mike Lane

WHITDALE BONTINO LORRAINE

840 3252791919 • Born December 20, 2022
AMID 99

Isau Cairnbrae Bontino

AUS691603 187JE5308
PTA -522M +1F +1P 96R 4/24
PTA +1.3T GJUI +17.6 91R 4/24
GJPI -18

Tierneys Comerica Loretta Lynn

173412398 VG-87% 5-11
4-08 2x 272d 14,080 5.5 775 3.7 515
2-02 2x 305d 11,840 4.9 576 3.7 441
3-03 2x 305d 11,630 4.8 562 3.7 431

All Lynns Louie Valentino-ET

116279413 JH1C JNSF A2/A2 7JE1038
PTA +323M -6F +5P 99R 4/24
PTA +1.0T GJUI +16.7 GJPI +8

Cairnbrae Tbone Estelle-ET

AUS598861 EX-93-AUS

Bridon Remake Comerica-ET

CAN8422994 JH1F JNS-TF 200JE131
PTA -2149M -50F -67P 99R 4/24
PTA +0.4T GJUI +16.2 GJPI -149

Tierneys Velocity Linda Lou

119781751 VG-87% 4-04
1-10 2x 305d 7,540 5.3 402 3.9 292

Maternal sisters to Linda Lou:

Tierneys Incentive Luau EX-94%
7-02 2xx 305d 14,600 4.7 693 3.5 510
Tierneys Impression Lassie Mae EX-92%
3-02 2x 305d 14,590 5.2 759 3.2 466

3rd through 8th Dams:

Tierneys Jude Lucetta EX-94%
9-07 2x 305d 16,020 5.9 943 3.9 628
Tierneys Piedmont Lua EX-94%
9-07 2x 305d 17,970 5.7 1018 4.3 768
•Grand Champion Franklin Co. NY Fair 2008
•All-NY Fall Yearling 2005
Tierneys Saturn Lulubell {5} VG-88%
6-03 2x 286d 16,100 4.7 763 3.8 605
Tierneys Ren Linda Lou {4} EX-95%
11-00 2x 305d 18,450 5.4 994 3.9 711
•All-NY Aged Cow 2007
•Grant Champion Franklin Co. NY Fair 2007
Tierneys Lonilu Juno {3} EX-93%
6-05 2x 289d 17,440 4.7 819 3.6 634
Tierneys Gemini Lulu {2} VG-85%
4-01 2x 305d 15,320 5.0 762 3.9 597



BAKER BROOK TEXAS FRANKIE

840 3225261670 • Born July 28, 2021
AMID 145

Fresh: March 18, 2024

Brigeen Farms, Inc.
278 Upper St.
Turner, ME 04282
207.713.5145
bbswbullard@gmail.com

Heartland Irwin Texas-ET

67312531 JH1F JNS-TF A2/A2 7JE1354
PTA +109M -24F +5P 99R 4/24
PTA +1.9T GJUI +23.0 99R 4/24
GJPI +15

Baker Brook Joel Frizzle

3137351624 EX-93% 6-01
2-11 2x 305d 15,280 5.8 890 3.0 616
4-01 2x 305d 14,760 5.7 841 4.1 599
1-11 2x 296d 11,590 5.5 641 4.0 469

All Lynns Valentino Irwin-ET

117423084 JH1C JNS-TF A2/A2 7JE1163
PTA -12M -4F -3P 99R 4/24
PTA +1.0T GJUI +22.1 GJPI +18

Heartland Nathan Texas-ET

67041437 EX-95%
5-01 3x 305d 25,940 4.6 1185 3.7 963

Guimo Joel-ET

CAN106797223 JH1F JNSC 200JE384
PTA -1752M -61F -43P 99R 4/24
PTA +1.5T GJUI +17.4 GJPI -131

Baker Brook Governor Future

117555741 VG-84% 8-01
7-10 2x 305d 16,820 5.5 925 4.2 707

3rd through 13th Dams:

Baker Brook Illusion Fancy EX-90%

Baker Brook Jace Foxy VG-87%

Molly Brook Freedom Flit VG-84%

Molly Brook Tidy Flirter VG-85%

3-08 2x 305d 24,000 4.2 1005 3.4 824

Molly Brook Shane Flirtatious VG-86%

3-10 2x 305d 21,420 4.8 1034 3.5 756

Molly Brook Berretta Flirt EX-92%

4-11 2x 305d 17,680 4.2 751 3.8 673

Molly Brook Hermitage First-ET VG-88%

5-01 2x 305d 21,570 5.1 1100 3.6 787

Molly Brook Sooner First-ET EX-90%

2-01 2x 305d 15,090 4.6 688 3.2 490

Molly Brook Fascinator Flower EX-90%

6-10 2x 305d 22,310 5.7 1278 3.9 868

Molly Brook Quicksilver Flyer VG-80%

7-00 2x 365d 19,330 6.0 1153 4.1 783

Molly Brook Trademark Fashion VG-86%

6-02 2x 289d 14,130 5.3 753



SHADY LANE TANGO IMPR IMPOSSIBLE

840 3233560913 • Born September 1, 2023
Tattoo MR05

Shady Lane Farm
171 Brahmaer Rd.
New Vineyard, ME 04956
207.491.3835 Mike Lane

Rock Ella Impression-ET

CAN11227649 JH1F JNS-TF A2/A2 250JE3285
PTA -1704M -73F -60P 98R 4/24
PTA +0.6T GJUI +11.5 98R 4/24
GJPI -132

Shady Lane Lola Tango

119775057

Impressive Indiana-ET

112391117 138JE3163
PTA -2013M -102F -71P 95R 4/24
PTA +0.5T JUI +7.7 JPI -200

Huronina Connectn Crystalyn 23L

CAN10214696 EX-95-3E-CAN
4-08 2x 305d 17,736 5.1 895 3.8 668

Springdale Tbone Tank

117772254
PA -1267M -19FF -27P +0.2T

Shady Lane Dizzy Lola

119436978

Built to Last



Knapps Spider Bank On Me-ET "EX-94"

3x Reserve All-American
Granddam of Lot 81



Knapps ACC Drone Blast-ET "VG-88"

Res. All-American Jr. 2 Year Old 2023
Maternal Sister to Dam of Lot 81

81

Garrett Lambert, Matt Hartle and
Philip Haulks
224 Sandy River Rd.
Norridgewock, ME 04957
207.612.8511

Indian Acres Pilots Pride

3210695377 A2/A2
PTA -92M +23F +11P 56R 4/24
PTA +0.5T +0.2UDC +0.8FLC 54R 4/24
GPTI +45

Knapps ACC Bom Threat-ET

97012259 A1/A2
4/24 PTAT +1.2 +1.5UDC +0.2FLC 60R 4/24

LRF PRIDE BOM SHELL

840 3234730066 • Born December 1, 2023
H.N. 310

Lindrian Grumpy Pilot-ET

CAN11632409 A2/A2 200GU307
PTA -359M +2F -2P 89R 4/24
PTA +0.5T +1.4UDC +0.4FLC GPTI +26

Indian Acres Toros Poppy

97006886 EX-90 VEEVE 5-01
4-00 2x 317d 24,400 5.3 1288 3.6 872

Hi Guern View Levi Drone

97004646 A2/A2 94GU959
PTA +188M -14F -12P 93R 4/24
PTA +1.5T +1.6UDC +2.6FLC GPTI +3

Knapps Spider Bank On Me-ET

97000091 Excellent-94 EEEVE
5-05 2x 305d 28,590 5.3 1525 3.4 964
3-07 2x 365d 27,770 5.4 1493 3.4 958
6-06 2x 250d 16,960 6.5 1110 4.0 675
1-11 2x 365d 19,560 5.3 1040 3.6 700
Life: 1811d 111,140 5.6 6190 3.7 4058
•Res. All-American Aged Cow 2021
•HM Sr. Champion NGS-Madison 2021
•Res. All-American 4 Year Old 2019
•Res. All-American Jr. 2 Year Old 2017
•Nom. All-American Spring Yearling 2016
•HM Jr. All-American Spring Yearling 2016

Maternal sisters to Bom Threat:

Knapps Copper Bank On It EX-90

4-08 2x 365d 28,160 5.2 1474 3.7 1030
•Nom. All-American Jr. 2 Year Old 2019

Knapps TG Robbing The Bank VG-85

2-07 2x 365d 24,620 4.6 1127 3.4 834
•Nom. All-American Winter Calf 2019

Knapps ACC Drone Blast-ET VG-88 @ 2-07

•Res. All-American Jr. 2 Year Old 2023
•Nom. All-American Spring Yearling 2022

Knapps AP Bank Roll-ETV

•HM All-American Spring Yearling 2022
•HM Junior Champion NGS-Madison 2022

3rd through 5th Dams:

Knapps Mr America Miss Bestany EX-92

5-10 2x 365d 24,700 5.8 1438 3.3 817
Life: 2164d 120,810 5.8 7034 3.6 4349
•Nom. All-American Sr. 2 Year Old
•Jr. All-American Sr. 2 Year Old 2011

Knapps Ace Miss Best EX-92

6-02 2x 365d 24,730 5.4 1330 3.2 799
Life: 1837d 102,260 5.5 5650 3.4 3430
•HM Jr. All-American Aged Cow 2011
•Nom. Jr. All-American Sr. 2 Year Old 2007

Knapps Miss Best EX-93

3-04 2x 365d 28,510 6.4 1812 3.4 959
Life: 1679d 116,150 6.0 6954 3.5 4025
•Res. All-American Sr. 3 Year Old 2021
•HM All-American 4 Year Old 2002

Built to Last



Elmhurst Howacres Rep Tawyna-ETV
 Res. Junior Champion The Big E 2023
 Full Sister to Lot 82



Heritage Brook Beau Trillium-ET "EX-92"
 3x All-American
 Maternal Sister to Dam of Lot 82

82

Zachary Johnson and Hannah Hurst
 Tunbridge, VT
 802.222.1422 Zach
 guernsey95@yahoo.com

ELMHURST HOWACRES REP -ETV

pending • Born April , 2024

Full sister to Lot 82:

Elmhurst Howacres Rep Tawyna-ETV

- Nom. Jr. All-American Spring Calf 2023
- Res. Junior Champion New England Classic 2023

Jens Gold Aaron Copper-ET

68027038 A2/A2 14GU318
 PTA +120M +9F -4P 98R 4/24
 PTA +0.9T +1.5UDC +1.1FLC GPTI +23

Knapps Les Reba

68045555 Excellent-93

Indian Acres American Pie

68016348 A2A2 31GU618
 PTA +62M -29F -4P 98R 4/24
 PTA +0.1T +0.3UDC +1.9FLC GPTI -18

Thurston Farms Primetime Trixie

3126794988 Excellent-92 EEEEE 3-07 A2/A2
 2-09 3x 305d 21,122 4.0 835 3.3 700
 1-10 3x 276d 13,584 5.2 707 3.3 443

- All-American Milking Yearling 2019
- Grand Champion International Jr. Show 2019
- Res. Int. Champion NGS-Madison 2019
- HM All-American Sr. 2 Year Old 2020
- HM Jr. All-American Sr. 2 Year Old 2020
- HM All-American Sr. 3 Year Old 2021
- HM Jr. All-American Sr. 3 Year Old 2021

Maternal sisters to Tinsel:

Heritage Brook LB Trillium-ET EX-92

- 2-00 2x 327d 18,130 4.7 849 3.6 654
- Unanimous All-American Jr. 3 Year Old 2023
- Unanimous All-American Jr. 2 Year Old 2022
- Res. Jr. All-American Jr. 2 Year Old 2022
- All-American Junior Calf 2020

Heritage Brook Lat Trinity-ET VG-89

- Nom. Jr. All-American Fall Yearling 2022

Miss Me Rebas Reputation-Tw

3150515719 A2/A2 6GU0109
 PTA -433M -27F -16P 84R 4/24
 PTA +0.3T +1.6UDC +0.0FLC 80R 4/24
 GPTI -18

Heritage Brook AP Tinsel-ETV

- 3149897921 Very Good-87 2-05 A2/A2
- GPTA +0.5T +0.6UDC +1.8FLC 66R 4/24
- Res. Int. Champion New England Classic 2023
- Res. Int. Champion Northeast Spring Show 2023
- Res. Grand Champion NE Classic Jr. Show 2023
- Nom. Jr. All-American Winter Yearling 2022
- Junior Champion New England Classic 2022
- Nom. Jr. All-American Winter Calf 2021
- Res. Jr. Champion Northeast Spring Jr. Show 2021

3rd through 5th Dams:

Knapps Regis Trotter-ETV VG-88

6-01 3x 365d 32,500 3.9 1271 2.9 958
Knapps Ace Tamera EX-93

9-07 2x 365d 32,350 4.2 1351 3.2 1036
 Life: 3038d 178,720 4.4 7847 3.4 6004

- Nom. All-American Fall Yearling
- 25 Excellent daughters to date!

Sunrise Luxury Tami EX-93

3-10 2x 365d 28,480 4.2 1198 3.2 907
 Life: 2395d 151,070 4.0 6087 3.2 4888

- Jr. All-American Sr. 3 Year Old 2004
- Nom. All-American Sr. 3 Year Old 2004
- Nom. All-American Sr. 2 Year Old 2003

Built to Last



AT BRIGEEN FARMS

83

Garrett Lambert and Matt Hartle
224 Sandy River Rd.
Norridgewock, ME 04957
207.612.8511

Indian Acres Pilots Pride

3210695377 A2/A2
PTA -92M +23F +11P 56R 4/24
PTA +0.5T +0.2UDC +0.8FLC 54R 4/24
GPTI +45

Oakland Spartacus Miley

97013089

LRF PRIDE MILLE

840 323473095 • Born March 3, 2024
H.N. 339

Lindrian Grumpy Pilot-ET

CAN11632409 A2/A2 200GU307
PTA -359M +2F -2P 89R 4/24
PTA +0.5T +1.4UDC +0.4FLC GPTI +26

Indian Acres Toros Poppy

97006886 EX-90 VEEEV 5-01
4-00 2x 317d 24,400 5.3 1288 3.6 872

Warwick Manor Spartacus

97008187 A2/A2 54GU507
PTA -272M -14F -5P 54R 4/24
PTA +1.2T +0.7UDC +1.3FLC GPTI +0

Oakland Ernies Molly

97010048 Good Plus-83 4-06
3-00 2x 303d 12,560 6.2 775 3.8 477
2-01 2x 283d 10,220 5.6 577 3.5 357

3rd and 4th Dams:

Oakland Freedoms Monroe-Tw VG-85 VG-MS

4-00 2x 365d 18,320 5.3 977 3.7 683
5-03 2x 313d 17,400 4.4 773 3.3 578

Oakland Pythons Milwaukee VG-86 VG-MS

3-11 2x 333d 15,140 5.9 889 4.0 612
2-11 2x 306d 12,060 5.9 706 4.2 512

Built to Last



Kruses Joey Sugar "EX-91 2E"
HM All-American Winter Calf 2012
Dam of Lot 84

84

Garrett Lambert and Matt Hartle
224 Sandy River Rd.
Norridgewock, ME 04957
207.612.8511

ACCLAIMED DD SUPERSTAR-ETV

68219537 • Born December 2, 2021
Tattoo K506

Sells fresh

Hilltop Acres B Daredevil-ET

3012559129 PT DT MT WT BH2T BH14T
PTA +384M -14F +7P 98R 4/24
PTA +0.8T 98R 4/24
GPPR -38

Kruses Joey Sugar

68137482 6/07 '2E-E91' E93 E93 V87 E90 E90
4-08 2x 365d 27,570 4.4 1202 3.3 914
3-04 2x 365d 22,194 4.5 1008 3.4 751
2-02 2x 357d 19,425 4.3 828 3.2 621
•HM All-American Winter Calf 2012
•Junior Champion IA State Fair 2012
•3rd Winter Calf International Show 2012
•Nom. All-American Winter Yearling 2013
•1st Winter Yearling IA State Fair 2013
•6th Winter Yearling International Show 2013

Shiloh Jackson Brady-ET

72341784 *TM PT DT MT WT BH2T BH14T
PTA +641M -12F +6P 92R 4/24
PTA -0.1T GPPR -36

Hilltop Acres Bose Dixiland-ET

68154378 8/06 '3E-E93' E95 E92 E91 E91 E93
4-05 3x 365d 47,040 4.8 2235 3.6 1694

R Kruses Denmark Joey

198402 *TM PT DT MT WT BH2T BH14T
PTA -388M -5F -19P 90R 4/24
PTA -0.1T GPPR -50

Kruses Lazer Shatzi

68105112 5/01 'E90' E90 E91 E90 V87 E90
2-03 2x 331d 17,180 3.5 600 3.3 562
3-05 2x 305d 15,490 3.5 546 3.4 519
4-09 2x 289d 14,250 3.4 486 3.2 457

3rd through 8th Dams:

Kruses James Sissy E-91 EX-MS

4-03 2x 365d 24,410 4.1 999 3.3 815

Kruses Ponente Shazam 4E-94 MS:94

•All-American 4 Year Old 2005
•Member All-American Produce of Dam 2005
•Member All-American Best Three Fe 2004

Kruses Ensign Verlynn 2E-93 MS:95

7-04 2x 365d 27,370 5.0 1356 3.4 926
Lifetime: 123,780M 5366F 4435P

•Res. All-American Jr. 3 Year Old 1996

Kruses Jubilation Virginia-ET 2E-90

5-09 2x 365d 27,680 5.0 1375 3.5 980
•Res. All-American 3 Year Old 1989
•Nom. All-American 4 Year Old 1990

Kruses Beautician Vixie *TS 5E-90 SBC

Lifetime: 110,220M 4847F
•All-American 3 Year Old 1980
•All-American 4 Year Old 1981
•Grand Champion Central National 1980 & 1981
Kruses Stretched Vickie 2E-90 Certified

Built to Last



Brigeen M SS Gigi 2987-ET "EX-93 2E" GMD
Nom. Jr. All-American Sr. 3 Year Old 2020
 Granddam of Lots 85 - 87



Brigeen Humblnkind M87 Gigi "EX-94"
Res. Grand Champion Northeast All Breeds Spring Show 2022
 Dam of Lot 85

85

Sydney Bullard & Reeve Twitchell
 278 Upper St.
 Turner, ME 04282
 207.713.5145
 bbswbullard@gmail.com

BRIGEEN STC HM GOBLIN

840 3220998289 • Born December 15, 2020
 H.N. 4115 99%RHA-I

Fresh: April 14, 2024

Excellent-90 MS:91 3-04
 GPTA +2.86T +2.12UDC +.88FLC 82R 4/24
 2-03 3x 305d 32,750 3.6 1182 3.1 1029
 First test 132 lbs. 5.0%f 3.9%p

Stantons High Octane-ET

CAN11696704 EX-93 ST *TR *TP *TY *TV *TL
 PTA +1160M +9F +16P 99R 4/24
 PTA +2.34T +2.07UDC +.64FLC GTPI +2105

Rockymountain Uno Cheyanne-ET

CAN11445880 VG-85-2Y-CAN 14*
 2-02 3x 365d 32,386 4.5 1462 3.2 1049

Cookiecutter Humblenkind-ET

3130915852 VG-87 *TR *TP *TC *TY
 PTA +818M +33F +29P 99R 4/24
 PTA +1.61T +1.71UDC +1.14FLC GTPI +2574

Brigeen M SS Gigi 2987-ET

3140282772 Excellent-93 EEEEE 2E GMD
 3-04 3x 365d 41,370 4.0 1646 3.3 1347
 1-11 3x 365d 33,920 4.0 1372 3.2 1085
 4-07 3x 298d 34,430 3.4 1169 3.0 1028
 Life: 1198d 126,160 3.9 4885 3.2 4008

•*Nom. Jr. All-American Sr. 3 Year Old 2020*
 •*1st Sr. 3 & HM Int. Champion New England Summer Jr. Show 2020*

Stantons Chief-ET

3129015989 *TC *TY *TV *TL *TD
 PTA +793M +6F +19P 99R 4/24
 PTA +2.08T +2.18UDC +.20FLC 99R 4/24
 GTPI +2243

Brigeen Humblnkind M87 Gigi

3202771210 Excellent-94 EEVEE MS:95 4-10
 3-02 2x 305d 30,120 4.3 1296 3.3 988
 4-03 2x 305d 27,140 4.4 1196 3.3 895
 2-00 3x 196d 20,140 4.4 889 3.3 664
 •*1st Sr. 3 Yr Old, Int. Champ. & Res. Grand Champ. Northeast All Breeds Spring Show 2022*

3rd through 14th Dams:

Brigeen Supersire SH Gigi EX-92 2E

5-03 3x 365d 47,190 4.0 1879 2.9 1367
 Life: 1471d 158,460 3.9 6200 3.0 4695

Brigeen Shottle Gigi-ET EX-90 GMD

4-08 3x 365d 46,430 3.8 1760 3.0 1370
 Life: 1236d 115,300 3.7 4313 3.0 3465

Brigeen Outside Gigi EX-90 2E GMD DOM

5-08 2x 365d 60,160 4.2 2522 3.1 1880
1st Maine Milk Leader and 1st Maine Protein

Brigeen Aer Gwyneth EX-93 2E GMD DOM

6-05 2x 365d 48,150 3.3 1576 2.8 1371
 Lifetime: 219,870 3.3 7288 2.9 6372

Brigeen Integrity Gwen-ET VG-86 GMD

3-07 2x 365d 39,520 3.8 1518 2.6 1027
 Roylane Leadman Glory VG-89 GMD DOM

Western-Cascade Mark Bella EX-91 GMD DOM

3-06 2x 365d 36,360 3.7 1354 2.8 1022
 Western-Cascade Bell Glory 2E-90 GMD DOM

Riceville Peachum Glory-OC

Echomont Citation Glory-OC VG-85

5-04 2x 365d 27,220 3.8 1050

Walsterway Count Glory EX-90 3E

7-05 2x 365d 27,110 4.4 1183

Walsterway Regius Gerry EX-90

6-04 2x 365d 29,820 4.9 1448

Built to Last



Brigeen Royalcrush Gertie "EX-92"
Dam of Lots 86 & 87

86

Sydney Bullard
278 Upper St.
Turner, ME 04282
207.713.5145
bbswbullard@gmail.com

**BRIGEEN D LAMBDA
GUMDROP-ET**

840 3275177514 • Born September 29, 2023
H.N. 4783 99%RHA-I *TR *TP *TC *TL *TD

GTPI +2636
PTA +1376M +.04% +65F -.01% +40P 81R 4/24
PTA +562NM +1.6PL 2.94SCS -3.1DPR 1.8%DCE
PTA +3.04T +2.44UDC +.79UDC 80R 4/24
A1/A1 • BE

87

**BRIGEEN DONT LET
GO-ET**

840 3283551441 • Born March 1, 2024
H.N. 4883 99%RHA-I *TR *TC *TL *TD

A1/A1 • BE

Farnear Delta-Lambda-ET

3125993715 *TR *TP *TC *TY *TV *TL *TD
PTA +1317M +52F +47P 99R 4/24
PTA +2.81T +2.74UDC +1.11FLC 99R 4/24
GTPI +2818

Brigeen Royalcrush Gertie

3126953088 Excellent-92 EEEEE MS:93 3-05
2-10 3x 365d 41,854 4.8 2010 3.4 1418"
1-10 3x 343d 27,350 4.7 1294 3.3 912
•3rd Spring Yearling Northeast Fall National 2021

Maternal sister to Gertie:

Brigeen Humblnkind M87 Gigi EX-94 MS:95
3-02 2x 305d 30,120 4.3 1296 3.3 988
•Res. Grand Champion Northeast All Breeds
Spring Show 2022

Mr Mogul Delta 1427-ET

72128216 GM *TR *TC *TY *TV *TL
PTA +843M +54F +31P 99R 4/24
PTA +1.12T +1.76UDC +.38FLC GTPI +2597

EDG Lorette Uno 2198-ET

72437745 Excellent-91 2E 6-10
4-02 2x 330d 31,660 4.1 1289 3.4 1068

Eclipse Royalcrush-ET

AUS2001234 *TE *TC *TY *TV *TL
PTA -312M +1F +12P 95R 4/24
PTA +2.83T +2.25UDC +.92FLC GTPI +2199

Brigeen M SS Gigi 2987-ET

3140282772 Excellent-93 EEEEE 2E GMD
3-04 3x 365d 41,370 4.0 1646 3.3 1347
1-11 3x 365d 33,920 4.0 1372 3.2 1085
Life: 1198d 126,160 3.9 4885 3.2 4008
•Nom. Jr. All-American Sr. 3 Year Old 2020
•1st Sr. 3 & HM Int. Champion New England
Summer Jr. Show 2020

3rd through 10th Dams:

Brigeen Supersire SH Gigi EX-92 2E
5-03 3x 365d 47,190 4.0 1879 2.9 1367
Life: 1471d 158,460 3.9 6200 3.0 4695
Brigeen Shottle Gigi-ET EX-90 GMD
4-08 3x 365d 46,430 3.8 1760 3.0 1370
Life: 1236d 115,300 3.7 4313 3.0 3465
Brigeen Outside Gigi EX-90 2E GMD DOM
5-08 2x 365d 60,160 4.2 2522 3.1 1880
1st Maine Milk Leader and 1st Maine Protein
Lifetime: 167,080 4.0 6600 3.2 5265
Brigeen Aer Gwyneth EX-93 2E GMD DOM
6-05 2x 365d 48,150 3.3 1576 2.8 1371
Lifetime: 219,870 3.3 7288 2.9 6372
Brigeen Integrity Gwen-ET VG-86 GMD
3-07 2x 365d 39,520 3.8 1518 2.6 1027
Lifetime: 122,980 3.6 4368 2.7 3303
Roylane Leadman Glory VG-89 GMD DOM
2-00 2x 365d 30,880 3.6 1127 2.9 893
Western-Cascade Mark Bella EX-91 GMD DOM
3-06 2x 365d 36,360 3.7 1354 2.8 1022
Western-Cascade Bell Glory 2E-90 GMD DOM
7-10 2x 305d 34,840 3.3 1155 2.8 971

Built to Last



Brigeen M SS Gigi 2987-ET "EX-93 2E" GMD
Nom. Jr. All-American Sr. 3 Year Old 2020
Granddam of Lots 88 - 91

88

Sydney Bullard
278 Upper St.
Turner, ME 04282
207.713.5145
bbswbullard@gmail.com

**BRIGEEN HANANS
B GAL-ET**

840 3275177493 • Born September 1, 2023
H.N. 4762 99%RHA-I

GTPI +2808 +623NM +4.7PL 2.68SCS -.3DPR
PTA +3.08T +2.69UDC +1.98FLC 78R 4/24

89

**BRIGEEN HANANS
BG 4766-ET**

840 3275177497 • Born September 2, 2023
H.N. 4766 99%RHA-I

GTPI +2662 +487NM +2.2PL 2.81SCS -2.6DPR
PTA +3.08T +2.69UDC +1.98FLC 78R 4/24

Siemers Exc Hanans 31753-ET

3143986722 GM *TR *TP *TE *TC *TY
PTA +232M +93F +45P 98R 4/24
PTA +3.58T +2.57UDC +2.34FLC 96R 4/24
GTPI +2921

Brigeen Brass Gal 3920-ET

3210965386 Excellent-90 VEEVE MS:91 3-09
GTPI +2614
PTA +945M +.05% +51F +.01% +31P 84R 4/24
PTA +525NM +3.3PL 2.85SCS -2.0DPR 2.2%DCE
PTA +2.45T +1.75UDC +1.16FLC 84R 4/24
1-10 3x 365d 34,500 4.0 1387 3.2 1114
3-01 3x 365d 33,600 3.9 1305 3.3 1100

Maternal sister to Gal 3920:

Brigeen Humblnkind M87 Gigi EX-94 MS:95
3-02 2x 305d 30,120 4.3 1296 3.3 988
•Res. Grand Champion NE All Breeds Spr. Sh. '22

Sandy-Valley KR Excalibur

3140616380 *TR *TP *TD *TC *TY
PTA +456M +91F +40P 99R 4/24
PTA +2.47T +1.48UDC +1.56FLC GTPI +2707

Siemers Doc Hanan 28286-ET

3144882798 Excellent-92 EEEEE GMD
3-05 2x 365d 40,320 4.3 1725 3.4 1353

Blumenfeld Frazld Brass-ET

3141657532 *TR *TP *TM *TE *TC
PTA +1132M +75F +37P 99R 4/24
PTA +1.47T +1.65UDC +.05FLC GTPI +2716

Brigeen M SS Gigi 2987-ET

3140282772 Excellent-93 EEEEE 2E GMD
3-04 3x 365d 41,370 4.0 1646 3.3 1347
1-11 3x 365d 33,920 4.0 1372 3.2 1085
4-07 3x 298d 34,430 3.4 1169 3.0 1028
Life: 1198d 126,160 3.9 4885 3.2 4008
•Nom. Jr. All-American Sr. 3 Year Old 2020
•1st Sr. 3 & HM Int. Champion New England
Summer Jr. Show 2020

3rd through 10th Dams:

Brigeen Supersire SH Gigi EX-92 2E
5-03 3x 365d 47,190 4.0 1879 2.9 1367
Life: 1471d 158,460 3.9 6200 3.0 4695
Brigeen Shottle Gigi-ET EX-90 GMD
4-08 3x 365d 46,430 3.8 1760 3.0 1370
Life: 1236d 115,300 3.7 4313 3.0 3465
Brigeen Outside Gigi EX-90 2E GMD DOM
5-08 2x 365d 60,160 4.2 2522 3.1 1880
1st Maine Milk Leader and 1st Maine Protein
Brigeen Aer Gwyneth EX-93 2E GMD DOM
6-05 2x 365d 48,150 3.3 1576 2.8 1371
Lifetime: 219,870 3.3 7288 2.9 6372
Brigeen Integrity Gwen-ET VG-86 GMD
3-07 2x 365d 39,520 3.8 1518 2.6 1027
Roylane Leadman Glory VG-89 GMD DOM
2-00 2x 365d 30,880 3.6 1127 2.9 893
Western-Cascade Mark Bella EX-91 GMD DOM
3-06 2x 365d 36,360 3.7 1354 2.8 1022
Western-Cascade Bell Glory 2E-90 GMD DOM
7-10 2x 305d 34,840 3.3 1155 2.8 971



Sydney Bullard
278 Upper St.
Turner, ME 04282
207.713.5145
bbswbullard@gmail.com

BRIGEEN DROPBOX B GAL-ET

840 3269152302 • Born June 19, 2023
H.N. 4716 99%RHA-I

GTPI +2751
PTA +1537M +.01% +63F +.01% +51P 77R 4/24
PTA +619NM +2.6PL 2.84SCS -2.1DPR 2.2%DCE
PTA +2.86T +2.10UDC +1.16FLC 76R 4/24

AOT Highjump-ET

3202768334 GM *TR *TP *TC *TY
PTA +1465M +119F +67P 96R 4/24
PTA +2.15T +2.42UDC -.20FLC GTPI +2997

Kings-Ransom Casp Daze-ET

3146394969 Excellent-94 EEEEE
3-01 3x 365d 43,310 4.0 1722 3.5 1501

Blumenfeld Frazld Brass-ET

3141657532 *TR *TP *TM *TE *TC
PTA +1132M +75F +37P 99R 4/24
PTA +1.47T +1.65UDC +.05FLC GTPI +2716

Brigeen M SS Gigi 2987-ET

3140282772 Excellent-93 EEEEE 2E GMD
3-04 3x 365d 41,370 4.0 1646 3.3 1347
1-11 3x 365d 33,920 4.0 1372 3.2 1085
4-07 3x 298d 34,430 3.4 1169 3.0 1028
Life: 1198d 126,160 3.9 4885 3.2 4008
•Nom. Jr. All-American Sr. 3 Year Old 2020
•1st Sr. 3 & HM Int. Champion New England
Summer Jr. Show 2020

Kings-Ransom Dropbox-ET

3224437486 *TR *TP *TE *TC *TY
PTA +1080M +85F +58P 81R 4/24
PTA +3.20T +3.13UDC +.89FLC 81R 4/24
GTPI +3012

Brigeen Brass Gal 3920-ET

3210965386 Excellent-90 VEEVE MS: 91 3-09
GTPI +2614
PTA +945M +.05% +51F +.01% +31P 84R 4/24
PTA +525NM +3.3PL 2.85SCS -2.0DPR 2.2%DCE
PTA +2.45T +1.75UDC +1.16FLC 84R 4/24
1-10 3x 365d 34,500 4.0 1387 3.2 1114
3-01 3x 365d 33,600 3.9 1305 3.3 1100

Maternal sister to Gal 3920:

Brigeen Humblnkind M87 Gigi EX-94 MS:95
3-02 2x 305d 30,120 4.3 1296 3.3 988
•Res. Grand Champion NE All Breeds Spr. Sh. '22

3rd through 14th Dams:

Brigeen Supersire SH Gigi EX-92 2E
5-03 3x 365d 47,190 4.0 1879 2.9 1367
Life: 1471d 158,460 3.9 6200 3.0 4695
Brigeen Shottle Gigi-ET EX-90 GMD
4-08 3x 365d 46,430 3.8 1760 3.0 1370
Life: 1236d 115,300 3.7 4313 3.0 3465
Brigeen Outside Gigi EX-90 2E GMD DOM
5-08 2x 365d 60,160 4.2 2522 3.1 1880
1st Maine Milk Leader and 1st Maine Protein
Brigeen Aer Gwyneth EX-93 2E GMD DOM
6-05 2x 365d 48,150 3.3 1576 2.8 1371
Lifetime: 219,870 3.3 7288 2.9 6372
Brigeen Integrity Gwen-ET VG-86 GMD
3-07 2x 365d 39,520 3.8 1518 2.6 1027
Roylane Leadman Glory VG-89 GMD DOM
2-00 2x 365d 30,880 3.6 1127 2.9 893
Western-Cascade Mark Bella EX-91 GMD DOM
3-06 2x 365d 36,360 3.7 1354 2.8 1022
Western-Cascade Bell Glory 2E-90 GMD DOM
7-10 2x 305d 34,840 3.3 1155 2.8 971
Riceville Peachum Glory-OC
Echomont Citation Glory-OC VG-85
5-04 2x 365d 27,220 3.8 1050
Walsterway Count Glory EX-90 3E
7-05 2x 365d 27,110 4.4 1183
Walsterway Regius Gerry EX-90
6-04 2x 365d 29,820 4.9 1448



Sydney Bullard
278 Upper St.
Turner, ME 04282
207.713.5145
bbswbullard@gmail.com

BRIGEEN DRPERFECT BR GAL

840 3283551461 • Born March 10, 2024
H.N. 4903 99%RHA-I *TR *TC *TY *TL *TD

Siemers Rengd Parfect-ET

3200124761 GM *TR *TP *TM *TE *TC
PTA +1140M +100F +61P 99R 4/24
PTA +2.47T +2.22UDC +2.00FLC GTPI +3044

Terra-Linda Doc 794-ET

3203098738 Excellent-90 VEVVE 4-11
2-05 3x 365d 34,140 3.6 1217 3.2 1079

Blumenfeld Frazld Brass-ET

3141657532 *TR *TP *TM *TE *TC
PTA +1132M +75F +37P 99R 4/24
PTA +1.47T +1.65UDC +.05FLC GTPI +2716

Brigeen M SS Gigi 2987-ET

3140282772 Excellent-93 EEEEE 2E GMD
3-04 3x 365d 41,370 4.0 1646 3.3 1347
1-11 3x 365d 33,920 4.0 1372 3.2 1085
4-07 3x 298d 34,430 3.4 1169 3.0 1028
Life: 1198d 126,160 3.9 4885 3.2 4008
•Nom. Jr. All-American Sr. 3 Year Old 2020
•1st Sr. 3 & HM Int. Champion New England
Summer Jr. Show 2020

Terra-Linda DrPerfect-ET

3243358055 *TR *TP *TE *TC *TY *TV *TL *TD
PTA +1041M +72F +54P 82R 4/24
PTA +2.99T +2.82UDC +1.92FLC 81R 4/24
GTPI +2930

Brigeen Brass Gal 3920-ET

3210965386 Excellent-90 VEEVE 3-09
GTPI +2614
PTA +945M +.05% +51F +.01% +31P 84R 4/24
PTA +525NM +3.3PL 2.85SCS -2.0DPR 2.2%DCE
PTA +2.45T +1.75UDC +1.16FLC 84R 4/24
1-10 3x 365d 34,500 4.0 1387 3.2 1114
3-01 3x 365d 33,600 3.9 1305 3.3 1100

Maternal sister to Gal 3920:

Brigeen Humblnkind M87 Gigi EX-94 MS:95
3-02 2x 305d 30,120 4.3 1296 3.3 988
•Res. Grand Champion NE All Breeds Spr. Sh. '22

3rd through 10th Dams:

Brigeen Supersire SH Gigi EX-92 2E
5-03 3x 365d 47,190 4.0 1879 2.9 1367
Life: 1471d 158,460 3.9 6200 3.0 4695
Brigeen Shottle Gigi-ET EX-90 GMD
4-08 3x 365d 46,430 3.8 1760 3.0 1370
Life: 1236d 115,300 3.7 4313 3.0 3465
Brigeen Outside Gigi EX-90 2E GMD DOM
5-08 2x 365d 60,160 4.2 2522 3.1 1880
1st Maine Milk Leader and 1st Maine Protein
Brigeen Aer Gwyneth EX-93 2E GMD DOM
6-05 2x 365d 48,150 3.3 1576 2.8 1371
Lifetime: 219,870 3.3 7288 2.9 6372
Brigeen Integrity Gwen-ET VG-86 GMD
3-07 2x 365d 39,520 3.8 1518 2.6 1027
Roylane Leadman Glory VG-89 GMD DOM
2-00 2x 365d 30,880 3.6 1127 2.9 893
Western-Cascade Mark Bella EX-91 GMD DOM
3-06 2x 365d 36,360 3.7 1354 2.8 1022
Western-Cascade Bell Glory 2E-90 GMD DOM
7-10 2x 305d 34,840 3.3 1155 2.8 971

Built to Last



Brigeen Dropkick MG 3897-ET "VG-87"

Dam of Lot 92, Full Sister to Granddam of Lot 93

92

Sydney Bullard
278 Upper St.
Turner, ME 04282
207.713.5145
bbswbullard@gmail.com

BRIGEEN LUSTROUS G 4861-ET

840 3283551419 • Born January 30, 2024
H.N. 4861 99%RHA-I *TR *TC *TL *TD

A2/A2 • AB

Cherry-Lily Zip Luster-P-ET

3138843085 GM *TR *PC *TE *TC *TY
PTA +1592M +81F +49P 99R 4/24
PTA +2.57T +2.17UDC +1.70FLC GTPI +2892

Eskdale Splendid Almah

3139120139 Excellent-91 EEEEE 5-03
3-10 2x 365d 35,270 4.9 1722 3.6 1264

Progenesis Dropkick-ET

CAN12452135 *TR *TP *TC *TY *TV *TL
PTA +793M +36F +37P 98R 4/24
PTA +2.27T +1.70UDC -.09FLC GTPI +2473

Brigeen M SS Gigi 2987-ET

3140282772 Excellent-93 EEEEE 2E GMD
3-04 3x 365d 41,370 4.0 1646 3.3 1347
1-11 3x 365d 33,920 4.0 1372 3.2 1085
4-07 3x 298d 34,430 3.4 1169 3.0 1028
Life: 1198d 126,160 3.9 4885 3.2 4008
•Nom. Jr. All-American Sr. 3 Year Old 2020
•1st Sr. 3 & HM Int. Champion New England
Summer Jr. Show 2020

Eskdale Lustrous PP

3214540632 *TR *PP *TE *TC *TY
PTA +734M +71F +33P 82R 4/24
PTA +3.19T +2.52UDC +1.80FLC 81R 4/24
GTPI +2708

Brigeen Dropkick MG 3897-ET

3210965363 Very Good-87 EVVVV 3-03
2-01 3x 365d 35,750 4.0 1444 3.2 1158

Maternal sister to MG 3897:

Brigeen Humblnkind M87 Gigi EX-94 MS:95
3-02 2x 305d 30,120 4.3 1296 3.3 988
•Res. Grand Champion NE All Breeds Spr. Sh. '22

3rd through 14th Dams:

Brigeen Supersire SH Gigi EX-92 2E

5-03 3x 365d 47,190 4.0 1879 2.9 1367
Life: 1471d 158,460 3.9 6200 3.0 4695

Brigeen Shottle Gigi EX-90 GMD

4-08 3x 365d 46,430 3.8 1760 3.0 1370
Life: 1236d 115,300 3.7 4313 3.0 3465

Brigeen Outside Gigi EX-90 2E GMD DOM

5-08 2x 365d 60,160 4.2 2522 3.1 1880
1st Maine Milk Leader and 1st Maine Protein
Lifetime: 167,080 4.0 6600 3.2 5265

Brigeen Aer Gwyneth EX-93 2E GMD DOM

6-05 2x 365d 48,150 3.3 1576 2.8 1371
Lifetime: 219,870 3.3 7288 2.9 6372

Brigeen Integrity Gwen ET VG-86 GMD

3-07 2x 365d 39,520 3.8 1518 2.6 1027
Roylean Leadman Glory VG-89 GMD DOM

Western-Cascade Mark Bella EX-91 GMD DOM

2-00 2x 365d 30,880 3.6 1127 2.9 893
3-06 2x 365d 36,360 3.7 1354 2.8 1022

Western-Cascade Bell Glory 2E-90 GMD DOM
7-10 2x 305d 34,840 3.3 1155 2.8 971

Riceville Peachum Glory OC

Echomont Citation Glory OC VG-85

5-04 2x 365d 27,220 3.8 1050

Walsterway Count Glory EX-90 3E

7-05 2x 365d 27,110 4.4 1183

Walsterway Regius Gerry EX-90

6-04 2x 365d 29,820 4.9 1448



Sydney Bullard
278 Upper St.
Turner, ME 04282
207.713.5145
bbswbullard@gmail.com

Oh-River-Syc Wichmann

3214292310 *TR *TE *TC *TY *TV
PTA -255M +31F +3P 81R 4/24
PTA +3.84T +3.57UDC +2.14FLC 81R 4/24
GTPI +2483

Brigeen Miami DK Gigi

3240143071 Very Good-87
1-11 3x 181d 16,000 4.3 683 3.1 498*RIP

BRIGEEN WICHMANN MI GIGI

840 3275177531 • Born October 30, 2023
H.N. 4800 99%RHA-I *TR *TP *TC *TL *TD

GPTA +3.53T +2.76UDC +1.55FLC 78R 4/24
A2/A2 • AB

Siemers Doc Hancock

3144882821 *TR *TP *TM *TE *TC
PTA +1146M +49F +39P 99R 4/24
PTA +3.62T +3.38UDC +2.51FLC GTPI +2737

KCCK Anara Byway Adele-ET *RC

3141240913 Very Good-87 VG-MS *RC
2-00 3x 341d 27,010 4.1 1119 3.4 921

Farneer Miami-ET

3147223731 GM *TR *TE *TC *TY *TV
PTA +1285M +70F +55P 99R 4/24
PTA +1.63T +1.40UDC +.65FLC GTPI +2903

Brigeen Dropkick MG 3894-ET

3210965363 Excellent-90 4-05
2-11 3x 343d 36,830 3.0 1102 3.1 1159
1-10 3x 299d 26,840 3.7 988 3.2 869

3rd through 11th Dams:

Brigeen M SS Gigi 2987-ET EX-93 2E GMD
3-04 3x 365d 41,370 4.0 1646 3.3 1347
Life: 1198d 126,160 3.9 4885 3.2 4008
•Nom. Jr. All-American Sr. 3 Year Old 2020
•1st Sr. 3 & HM Int. Champion New England
Summer Jr. Show 2020
Brigeen Supersire SH Gigi EX-92 2E
5-03 3x 365d 47,190 4.0 1879 2.9 1367
Life: 1471d 158,460 3.9 6200 3.0 4695
Brigeen Shottle Gigi-ET EX-90 GMD
4-08 3x 365d 46,430 3.8 1760 3.0 1370
Life: 1236d 115,300 3.7 4313 3.0 3465
Brigeen Outside Gigi EX-90 2E GMD DOM
5-08 2x 365d 60,160 4.2 2522 3.1 1880
1st Maine Milk Leader and 1st Maine Protein
Lifetime: 167,080 4.0 6600 3.2 5265
Brigeen Aer Gwyneth EX-93 2E GMD DOM
6-05 2x 365d 48,150 3.3 1576 2.8 1371
Lifetime: 219,870 3.3 7288 2.9 6372
Brigeen Integrity Gwen-ET VG-86 GMD
3-07 2x 365d 39,520 3.8 1518 2.6 1027
Roylane Leadman Glory VG-89 GMD DOM
2-00 2x 365d 30,880 3.6 1127 2.9 893
Western-Cascade Mark Bella EX-91 GMD DOM
3-06 2x 365d 36,360 3.7 1354 2.8 1022
Western-Cascade Bell Glory 2E-90 GMD DOM
7-10 2x 305d 34,840 3.3 1155 2.8 971



Brigeen Farms, Inc.
278 Upper St.
Turner, ME 04282
207.713.5145
bbswbullard@gmail.com

Kings-Ransom Dropbox-ET

3224437486 *TR *TP *TE *TC *TY
PTA +1080M +85F +58P 81R 4/24
PTA +3.20T +3.13UDC +.89FLC 81R 4/24
GTPI +3012

Brigeen Unix Krg 4032-ET

3126953137 Good Plus-82 2-08
1-10 3x 296d 25,690 4.4 1128 3.3 835

BRIGEEN DROPBOX UNX GIGI

840 3269152285 • Born June 1, 2023
H.N. 4699 99%RHA-I

GTPI +2674 +547NM +3.3PL 2.69SCS -.3DPR
PTA +2.74T +2.26UDC +.85FLC 76R 4/24

AOT Highjump-ET

3202768334 GM *TR *TP *TC *TY
PTA +1465M +119F +67P 96R 4/24
PTA +2.15T +2.42UDC -.20FLC GTPI +2997

Kings-Ransom Casp Daze-ET

3146394969 Excellent-94 EEEEE
3-01 3x 365d 43,310 4.0 1722 3.5 1501

Croteau Lesperron Unix-ET

CAN107567492 EX-96 ST *TY *TV *TL *TD
PTA +696M +22F +14P 99R 4/24
PTA +2.15T +1.99UDC +.11FLC GTPI +2308

Brigeen King Royal G-ET

3145620666 Excellent-91 EEEVE 2E
2-11 3x 365d 44,970 4.1 1842 3.2 1439
2nd Maine Protein Leader
5-07 3x 305d 41,440 3.9 1622 3.1 1288
4-06 3x 347d 37,010 3.7 1376 3.1 1165
1-11 3x 304d 25,990 3.7 949 3.1 809
Life: 1486d 159,100 3.9 6226 3.2 5070

3rd through 14th Dams:

Brigeen Supersire SH Gigi EX-92 2E
5-03 3x 365d 47,190 4.0 1879 2.9 1367
Life: 1471d 158,460 3.9 6200 3.0 4695
Brigeen Shottle Gigi-ET EX-90 GMD
4-08 3x 365d 46,430 3.8 1760 3.0 1370
Life: 1236d 115,300 3.7 4313 3.0 3465
Brigeen Outside Gigi EX-90 2E GMD DOM
5-08 2x 365d 60,160 4.2 2522 3.1 1880
1st Maine Milk Leader and 1st Maine Protein
Lifetime: 219,870 3.3 7288 2.9 6372
Brigeen Aer Gwyneth EX-93 2E GMD DOM
6-05 2x 365d 48,150 3.3 1576 2.8 1371
Lifetime: 219,870 3.3 7288 2.9 6372
Brigeen Integrity Gwen-ET VG-86 GMD
3-07 2x 365d 39,520 3.8 1518 2.6 1027
Roylane Leadman Glory VG-89 GMD DOM
2-00 2x 365d 30,880 3.6 1127 2.9 893
Western-Cascade Mark Bella EX-91 GMD DOM
3-06 2x 365d 36,360 3.7 1354 2.8 1022
Western-Cascade Bell Glory 2E-90 GMD DOM
7-10 2x 305d 34,840 3.3 1155 2.8 971
Riceville Peachum Glory-OC
Echomont Citation Glory-OC VG-85
5-04 2x 365d 27,220 3.8 1050
Walsterway Count Glory EX-90 3E
7-05 2x 365d 27,110 4.4 1183
Walsterway Regius Gerry EX-90
6-04 2x 365d 29,820 4.9 1448

Built to Last



Brigeen Delta Lambda Glow "EX-92"
Dam of Lots 95 - 97

95

BRIGEEN DYNASTY DL GLOW-ET

840 3283551443 • Born March 1, 2024
H.N. 4885 99%RHA-I *TR *TC *TL *TD S: *Kings-Ransom Dynasty-ET*
A1/A2 • BB

Brigeen Farms, Inc.
278 Upper St.
Turner, ME 04282
207.713.5145
bbswbullard@gmail.com

96

BRIGEEN LUSTROUS GLOW-ET

840 3269152248 • Born April 3, 2023
H.N. 4662 99%RHA-I S: *Eskdale Lustrous PP*
GPTA +2.62T +2.06UDC +.95FLC 77R 4/24

97

BRIGEEN LUSTROUS GLOWS-ET

840 3275177504 • Born September 12, 2023
H.N. 4773 99%RHA-I S: *Eskdale Lustrous PP*

GPTA +3.07T +2.48UDC +1.64FLC 77R 4/24

Kings-Ransom Dynasty-ET

3224437469 *TC *TY *TV *TL *TD
PTA +649M +106F +42P 82R 4/24
PTA +2.76T +2.31UDC +.89FLC 81R 4/24
GTPI +2986

Brigeen Delta Lambda Glow

3145620741 Excellent-92 EEVVE 4-03
GTPI +2679 +1105M +52F +41P +513NM +2.8PL
2-11 3x 308d 43,180 4.6 1995 3.2 1381
1st Maine Milk Leader
3-11 3x 291d 37,950 5.0 1911 3.1 1182
4-11 3x 201d 27,100 4.6 1253 3.3 898
Life: 800d 108,230 4.8 5159 3.2 3461

Eskdale Lustrous PP

3214540632 *TR *PP *TE *TC *TY
PTA +734M +71F +33P 82R 4/24
PTA +3.19T +2.52UDC +1.80FLC 81R 4/24
GTPI +2708

Farnear Delta-Lambda-ET

3125993715 *TR *TP *TC *TY *TV *TL *TD
PTA +1317M +52F +47P 99R 4/24
PTA +2.81T +2.74UDC +1.11FLC GTPI +2818

Brigeen Racer Glow-ET

3126025793 Excellent-90 EEEEEV 2E
6-02 3x 326d 46,720 4.0 1877 2.9 1338
5-00 3x 325d 45,490 3.6 1629 2.8 1261
4-00 3x 287d 40,430 3.2 1277 2.9 1169
Life: 1523d 203,220 3.5 7032 2.9 5851

3rd through 9th Dams:

Brigeen Shottle Gigi-ET EX-90 GMD
4-08 3x 365d 46,430 3.8 1760 3.0 1370
Life: 1236d 115,300 3.7 4313 3.0 3465
Brigeen Outside Gigi EX-90 2E GMD DOM
5-08 2x 365d 60,160 4.2 2522 3.1 1880
1st Maine Milk Leader and 1st Maine Protein
Brigeen Aer Gwyneth EX-93 2E GMD DOM
6-05 2x 365d 48,150 3.3 1576 2.8 1371
Brigeen Integrity Gwen-ET VG-86 GMD
3-07 2x 365d 39,520 3.8 1518 2.6 1027
Royleane Leadman Glory VG-89 GMD DOM
2-00 2x 365d 30,880 3.6 1127 2.9 893
Western-Cascade Mark Bella EX-91 GMD DOM
3-06 2x 365d 36,360 3.7 1354 2.8 1022
Western-Cascade Bell Glory 2E-90 GMD DOM
7-10 2x 305d 34,840 3.3 1155 2.8 971

98

Vivian Briggs
278 Upper St.
Turner, ME 04282
207.713.5145
bbswbullard@gmail.com

Vogue Zircon-P-Red-ET

CAN14131698 DR1 *PC *TE *TC *TY
PTA +797M +82F +33P 81R 4/24
PTA +2.17T +2.18UDC +.78FLC 79R 4/24
GTPI +2752

Brigean FC Glow-ET

3250042407 Very Good-85
GPTA +3.35T +2.87UDC +1.61FLC 77R 4/24
1-11 3x 57d 4,490 4.3 191 3.2 146*RIP

840 3283551449 • Born March 2, 2024
H.N. 4891 99%RHA-I *TR *DR1 *TC *TL

A2/A2 • BB

Vogue A2P2-PP-ET

CAN13446574 EX-93 *PP
PTA +469M +99F +34P 93R 4/24
PTA +1.87T +1.93UDC +.41FLC GTPI +2652

Vector Zipper Zoe P-Red

CAN13554735 VG-88-4Y-CAN MS: 91 *PC
2-03 3x 365d 30,933 4.3 1316 3.5 1069

Siemers Fitters Choice-ET

3204593881 *TR *TE *TC *TY *TV
PTA +422M +12F +20P 89R 4/24
PTA +3.84T +3.00UDC +2.36FLC GTPI +2370

Brigean Delta Lambda Glow

3145620741 Excellent-92 EEVVE 4-03
GTPI +2679 +1105M +52F +41P +513NM +2.8PL
2-11 3x 308d 43,180 4.6 1995 3.2 1381
1st Maine Milk Leader
3-11 3x 291d 37,950 5.0 1911 3.1 1182
4-11 3x 201d 27,100 4.6 1253 3.3 898
Life: 800d 108,230 4.8 5159 3.2 3461

3rd through 14th Dams:

Brigean Racer Glow-ET EX-90 2E
6-02 3x 326d 46,720 4.0 1877 2.9 1338
Life: 1523d 203,220 3.5 7032 2.9 5851
Brigean Shottle Gigi-ET EX-90 GMD
4-08 3x 365d 46,430 3.8 1760 3.0 1370
Life: 1236d 115,300 3.7 4313 3.0 3465
Brigean Outside Gigi EX-90 2E GMD DOM
5-08 2x 365d 60,160 4.2 2522 3.1 1880
1st Maine Milk Leader and 1st Maine Protein
Brigean Aer Gwyneth EX-93 2E GMD DOM
6-05 2x 365d 48,150 3.3 1576 2.8 1371
Lifetime: 219,870 3.3 7288 2.9 6372
Brigean Integrity Gwen-ET VG-86 GMD
3-07 2x 365d 39,520 3.8 1518 2.6 1027
Roylane Leadman Glory VG-89 GMD DOM
2-00 2x 365d 30,880 3.6 1127 2.9 893
Western-Cascade Mark Bella EX-91 GMD DOM
3-06 2x 365d 36,360 3.7 1354 2.8 1022
Western-Cascade Bell Glory 2E-90 GMD DOM
7-10 2x 305d 34,840 3.3 1155 2.8 971
Riceville Peachum Glory-OC
Echomont Citation Glory-OC VG-85
5-04 2x 365d 27,220 3.8 1050
Walsterway Count Glory EX-90 3E
7-05 2x 365d 27,110 4.4 1183
Walsterway Regius Gerry EX-90
6-04 2x 365d 29,820 4.9 1448

99

Sydney Bullard & Reeve Twitchell
278 Upper St.
Turner, ME 04282
207.713.5145
bbswbullard@gmail.com

AOT Holliman-Red-ET

3224239277 *TP *TE *TC *TY *TV
PTA +659M +57F +33P 82R 4/24
PTA +2.25T +1.96UDC +1.20FLC 81R 4/24
GTPI +2700

Brigean Jagger Georgia-ET

3240143043 Very Good-85 VG-MS 2-01
GPTA +2.82T +1.95UDC +1.65FLC 82R 4/24
1-10 3x 264d 25,430 4.3 1086 3.3 827*RIP



Farnear-TBR-BH Georgia-ET "VG-88"
Third Dam of Lot 99

BRIGEAN HOLLIMAN JG 4786-ET *RC

840 3275177517 • Born October 1, 2023
H.N. 4786 99%RHA-I *RC *TP *TC *TL *TD

GTPI +2622 +519NM +3.8PL 2.74SCS +.5DPR
PTA +2.36T +1.29UDC +1.04FLC 78R 4/24

Vogue Redeye P-Red

CAN40001147 *PC *TE *TC *TY *TV *TL
PTA +447M +41F +20P 97R 4/24
PTA +2.22T +1.56UDC +1.41FLC GTPI +2573

AOT Hawai Holly-ET *RC

3202768359 Excellent-90 DOM *RC
4-01 3x 365d 45,900 4.2 1940 3.2 1456

Peak Jagger-ET

3205436591 *TR *TP *TE *TC *TY
PTA -590M +37F +13P 94R 4/24
PTA +3.50T +2.67UDC +2.00FLC GTPI +2511

Brigean DL Genius-ET

3147395146 Excellent-90 EX-MS
4-00 3x 322d 36,920 3.7 1355 2.8 1043
1-10 3x 365d 34,460 3.6 1232 3.0 1039
5-00 3x 297d 36,040 3.4 1217 3.0 1067
3-01 3x 300d 35,200 3.2 1139 3.0 1041
Life: 1308d 144,730 3.5 5030 2.9 4258

3rd through 14th Dams:

Farnear-TBR-BH Georgia-ET VG-88 DOM
2-02 3x 305d 28,000 4.3 1200 3.0 851
B-Enterprise Super Gigi-ET VG-88 GMD DOM
2-03 2x 365d 38,600 3.3 1287 3.0 1146
4-02 2x 350d 41,980 2.8 1187 2.8 1183
Life: 1611d 172,700 3.2 5593 2.9 5018
Brigean Outside Gigi EX-90 2E GMD DOM
5-08 2x 365d 60,160 4.2 2522 3.1 1880
Lifetime: 167,080 4.0 6600 3.2 5265
Brigean Aer Gwyneth EX-93 2E GMD DOM
6-05 2x 365d 48,150 3.3 1576 2.8 1371
Lifetime: 219,870 3.3 7288 2.9 6372
Brigean Integrity Gwen-ET VG-86 GMD
3-07 2x 365d 39,520 3.8 1518 2.6 1027
Roylane Leadman Glory VG-89 GMD DOM
2-00 2x 365d 30,880 3.6 1127 2.9 893
Western-Cascade Mark Bella EX-91 GMD DOM
3-06 2x 365d 36,360 3.7 1354 2.8 1022
Western-Cascade Bell Glory 2E-90 GMD DOM
7-10 2x 305d 34,840 3.3 1155 2.8 971
Riceville Peachum Glory-OC
Echomont Citation Glory-OC VG-85
5-04 2x 365d 27,220 3.8 1050
Walsterway Count Glory EX-90 3E
7-05 2x 365d 27,110 4.4 1183
Walsterway Regius Gerry EX-90
6-04 2x 365d 29,820 4.9 1448

Built to Last



Brigeen Chief Royale "EX-93"
Dam of Lot 100

100

Brigeen Farms, Inc.
278 Upper St.
Turner, ME 04282
207.713.5145
bbswbullard@gmail.com

BRIGEEN DROPBOX ROYALE-ET

840 3283551471 • Born March 19, 2024
H.N. 4913 99%RHA-I *TR *TC *TL *TD

Kings-Ransom Dropbox-ET

3224437486 *TR *TP *TE *TC *TY
PTA +1080M +85F +58P 81R 4/24
PTA +3.20T +3.13UDC +.89FLC 81R 4/24
GTPI +3012

Brigeen Chief Royale

3205770919 Excellent-93 EEEEE 4-03
3-11 3x 365d 35,360 4.6 1620 3.2 1143
2-11 3x 307d 28,260 4.1 1162 3.1 865
1-11 3x 289d 24,990 4.3 1064 3.2 800
•3rd Jr. 3 Year Old Northeast All Breeds Spring
Show 2022
•4th 4 Year Old Northeast All Breeds Spring
Show 2023

AOT Highjump-ET

3202768334 GM *TR *TP *TC *TY
PTA +1465M +119F +67P 96R 4/24
PTA +2.15T +2.42UDC -.20FLC GTPI +2997

Kings-Ransom Casp Daze-ET

3146394969 Excellent-94 EEEEE
3-01 3x 365d 43,310 4.0 1722 3.5 1501

Stantons Chief-ET

3129015989 *TC *TY *TV *TL *TD
PTA +793M +6F +19P 99R 4/24
PTA +2.08T +2.18UDC +.20FLC GTPI +2243

Brigeen Integ J Regina-ET

3135446644 Good Plus-84 VG-MS 3-06
2-10 3x 317d 25,180 4.0 1009 3.0 762
1-11 3x 287d 22,240 4.1 907 3.1 687

3rd through 15th Dams:

Brigeen Jordan Regina-ET VG-88 EX-MS

2-10 3x 365d 43,230 4.1 1774 2.8 1217
Life: 1233d 126,150 3.9 4957 2.8 3559

Ms Milksource Blt Regina-ET EX-90

2-04 3x 365d 38,790 4.4 1693 3.0 1160
1st Maine Fat Leader

Brigeen Shottle Rhonda-ET EX-90 EX-MS

7-02 3x 365d 39,030 4.2 1653 2.8 1104

Brigeen Convincer Rhonda 2E-95 GMD DOM

4-10 2x 365d 66,420 4.3 2839 2.9 1943
1st National Milk & Protein Leader

Life: 1663d 208,350 4.3 9001 2.9 6055

Brigeen Emory Raisa EX-92 DOM

2-00 2x 365d 22,820 3.6 813 3.1 701

Brigeen-C Integrit Robin-ET EX-95 2E DOM

5-02 2x 365d 39,975 4.2 1683 2.9 1163

C Haselmere Prelude Rhoda EX-91 3E GMD

5-11 2x 365d 34,100 4.6 1555 3.3 1140

Brigeen Southwind Rhonda-ET VG-88 EX-MS

3-08 2x 353d 27,033 4.0 1076 3.1 846

Mil-R-Mor SWD Rockette VG-86

4-07 2x 365d 29,640 4.1 1207 3.1 927

Mil-R-Mor Toprox-ET EX-94 3E GMD DOM

9-00 2x 365d 43,660 5.3 2298 3.4 1490

C Glenridge Citation Roxy EX-97 4E GMD 6*

•Queen of the Breed I & II

C Norton Court Model Vee EX-90 6*

Norton Court Reflection Val VG-CAN 5*

Built to Last



Brigeen Shottle Rhonda-ET "EX-90 EX-MS"
Sixth Dam of Lots 101 - 102

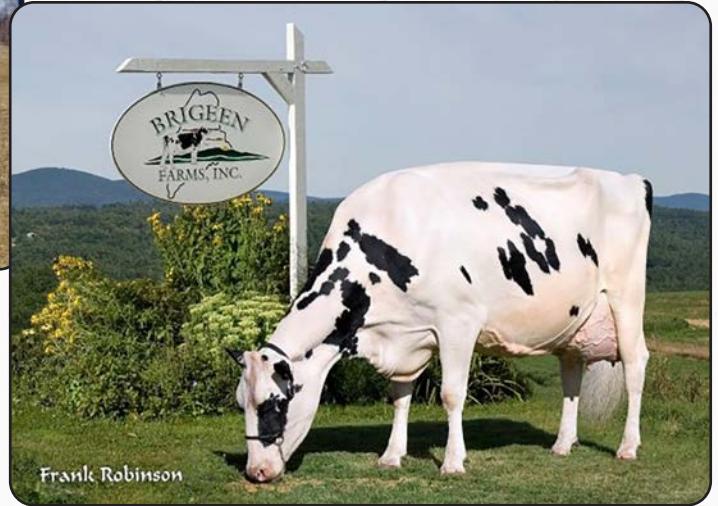

Brigeen Convincer Rhonda "EX-95 2E" GMD DOM
National Milk and Protein Leader
Seventh Dam of Lots 101 - 102

101

BRIGEEN HULU SR 4908-TW

Brigeen Farms, Inc.
278 Upper St.
Turner, ME 04282
207.713.5145
bbswbullard@gmail.com

840 3283551466 • Born March 16, 2024
H.N. 4908 99%RHA-I *TC *TY *TL *TD

Siemers Wolf Hulu 37006-ET *RC

3245702863 *RC *TP *TE *TC *TY *TV *TL *TD
PTA +1007M +60F +48P 80R 4/24
PTA +3.75T +3.13UDC +1.57FLC 79R 4/24
GTPI +2900

Brigeen Swingman Royale *RC

3233594689 Very Good-86 VG-MS 3-02
1-10 3x 365d 30,830 4.2 1307 3.3 1018

Aija Wolfgang

CAN13494527
PTA +1193M +42F +34P 83R 4/24
PTA +2.82T +2.69UDC +1.07FLC GTPI +2616

Siemers Lstr Hanan 33317-ET *PC

3212996392 Very Good-89 EEEEE 2-11
2-03 2x 281d 28,180 4.3 1202 3.6 1022

Westcoast Swingman-Red-ET

CAN12638346 VG-86 *TP *TE *TC *TY *TV *TL
PTA +697M +28F +13P 99R 4/24
PTA +1.52T +1.12UDC +.58FLC GTPI +2444

Brigeen Chief Royale

3205770919 Excellent-93 EEEEE 4-03
3-11 3x 365d 35,360 4.6 1620 3.2 1143
2-11 3x 307d 28,260 4.1 1162 3.1 865
1-11 3x 289d 24,990 4.3 1064 3.2 800
•3rd Jr. 3 Year Old Northeast All Breeds Spring Show 2022
•4th 4 Year Old Northeast All Breeds Spring Show 2023

102

BRIGEEN HULU SR 4909-TW

840 3283551467 • Born March 16, 2024
H.N. 4909 99%RHA-I *TR *TC *TY *TL *TD

3rd through 14th Dams:

Brigeen Integ J Regina-ET GP-84 VG-MS
2-10 3x 317d 25,180 4.0 1009 3.0 762
Brigeen Jordan Regina-ET VG-88 EX-MS
2-10 3x 365d 43,230 4.1 1774 2.8 1217
Ms Milksource Bit Regina-ET EX-90
2-04 3x 365d 38,790 4.4 1693 3.0 1160
1st Maine Fat Leader
Brigeen Shottle Rhonda-ET EX-90 EX-MS
7-02 3x 365d 39,030 4.2 1653 2.8 1104
Brigeen Convincer Rhonda 2E-95 GMD DOM
4-10 2x 365d 66,420 4.3 2839 2.9 1943
1st National Milk & Protein Leader
Brigeen Emory Raisa EX-92 DOM
2-00 2x 365d 22,820 3.6 813 3.1 701
Brigeen-C Integrit Robin-ET EX-95 2E DOM
5-02 2x 365d 39,975 4.2 1683 2.9 1163
C Haselmere Prelude Rhoda EX-91 3E GMD
5-11 2x 365d 34,100 4.6 1555 3.3 1140
Brigeen Southwind Rhonda-ET VG-88 EX-MS
Mil-R-Mor SWD Rockette VG-86
Mil-R-Mor Toprox-ET EX-94 3E GMD DOM
C Glenridge Citation Roxy EX-97 4E GMD 6*
C Norton Court Model Vee EX-90 6*

Built to Last



Brigeen Sidekick Reta-ET "EX-92 EX-MS"
Dam of Lots 103 & 104

103

Sydney Bullard and
Reeve Twitchell
278 Upper St.
Turner, ME 04282
207.713.5145
bbswbullard@gmail.com

**BRIGEEN
WICHMANN S RI RI**

840 3263326575 • Born February 16, 2023
H.N. 4624 99%RHA-I

GPTA +3.56T +3.00UDC +1.89FLC 76R 4/24

Oh-River-Syc Wichmann

3214292310 *TR *TE *TC *TY *TV
PTA -255M +31F +3P 81R 4/24
PTA +3.84T +3.57UDC +2.14FLC 81R 4/24
GTPI +2483

Brigeen Sidekick Reta-ET

3210965410 Excellent-92 EEEEE 3-07
GPTA +2.95T +2.17UDC +1.24FLC 82R 4/24
2-11 3x 365d 30,290 4.6 1388 3.3 1005
1-11 3x 316d 24,440 4.4 1084 3.2 793
•2nd Jr. 2 Year Old Northeast Fall National 2022
•2nd 4 Yr Old Northeast All Breeds Spring Jr.
Show 2024

From this maternal line:

Brigeen Outside Raisa-ET EX-94 3E
7-00 3x 365d 40,410 3.4 1388 2.8 1142
Life: 1727d 165,900 3.3 5455 3.0 4922

104

**BRIGEEN
WICHMANN RETA**

840 3283551468 • Born March 17, 2024
H.N. 4910 99%RHA-I *TR *TC *TY *TL *TD

Siemers Doc Hancock

3144882821 *TR *TP *TM *TE *TC
PTA +1146M +49F +39P 99R 4/24
PTA +3.62T +3.38UDC +2.51FLC GTPI +2737

KCCK Anara Byway Adele-ET *RC

3141240913 Very Good-87 VG-MS *RC
2-00 3x 341d 27,010 4.1 1119 3.4 921

Walnutlawn Sidekick

CAN12508113 VG-85 *TR *TY *TV *TL *TD
PTA -1223M +4F -9P 99R 4/24
PTA +3.07T +2.29UDC +1.18FLC GTPI +2170

Brigeen Atwood Regina-ET

72575718 Excellent-90 EEEVE 4-11
4-01 3x 365d 47,250 6.1 2873 3.2 1498
2nd National Fat & 1st Maine Fat (305d)
5-03 3x 365d 39,380 5.5 2181 3.2 1270
2nd Maine Fat Leader
2-11 3x 365d 41,360 4.6 1904 3.1 1278
1-10 3x 345d 31,960 4.3 1362 3.3 1049
Life: 1513d 164,540 5.2 8510 3.2 5252

3rd through 13th Dams:

Ms Milksource Blt Regina-ET EX-90
2-04 3x 365d 38,790 4.4 1693 3.0 1160
1st Maine Fat Leader

Brigeen Shottle Rhonda-ET EX-90 EX-MS

7-02 3x 365d 39,030 4.2 1653 2.8 1104
Life: 1453d 152,020 3.8 5786 2.9 4396

Brigeen Convincer Rhonda 2E-95 GMD DOM

4-10 2x 365d 66,420 4.3 2839 2.9 1943
1st National Milk & Protein Leader

Life: 1663d 208,350 4.3 9001 2.9 6055

Brigeen Emory Raisa EX-92 DOM

2-00 2x 365d 22,820 3.6 813 3.1 701
Brigeen-C Integrity Robin-ET EX-95 2E DOM

5-02 2x 365d 39,975 4.2 1683 2.9 1163
C Haselmere Prelude Rhoda EX-91 3E GMD

5-11 2x 365d 34,100 4.6 1555 3.3 1140
Brigeen Southwind Rhonda-ET VG-88 EX-MS

3-08 2x 353d 27,033 4.0 1076 3.1 846
Mil-R-Mor SWD Rockette VG-86

4-07 2x 365d 29,640 4.1 1207 3.1 927
Mil-R-Mor Toprox-ET EX-94 3E GMD DOM

C Glenridge Citation Roxy EX-97 4E GMD 6*
C Norton Court Model Vee EX-90 6*

Built to Last



Brigeen Doorman Rosalie-ET "EX-94"
Third Dam of Lot 105

105

Brigeen Farms, Inc.
278 Upper St.
Turner, ME 04282
207.713.5145
bbswbullard@gmail.com

BRIGEEN DROPBOX RB ROZALIE

840 3275177512 • Born September 25, 2023
H.N. 4781 99%RHA-I *TR *TP *TC *TL *TD

GTPI +2779
PTA +1113M +.09% +70F +.04% +47P 79R 4/24
PTA +596NM +2.2PL 2.81SCS -1.5DPR 3.0%DCE
PTA +3.03T +2.90UDC +.39FLC 78R 4/24
A2/A2 • AB

AOT Highjump-ET

3202768334 GM *TR *TP *TC *TY
PTA +1465M +119F +67P 96R 4/24
PTA +2.15T +2.42UDC -.20FLC GTPI +2997

Kings-Ransom Casp Daze-ET

3146394969 Excellent-94 EEEEE
3-01 3x 365d 43,310 4.0 1722 3.5 1501

Siemers Rozume-ET

3144883244 *TR *TP *TC *TY *TV
PTA +442M +50F +16P 93R 4/24
PTA +1.38T +2.12UDC +1.11FLC GTPI +2469

Brigeen Byway Rosalie-ET

3142301961 Very Good-88 EX-MS 5-00
3-00 3x 332d 41,090 3.9 1589 2.8 1157
4-01 3x 364d 35,510 4.0 1432 2.9 1026
1-11 3x 336d 30,290 3.3 989 2.8 833
Life: 1032d 106,890 3.8 4010 2.8 3016

Full sister to Rosalie:

Brigeen Byway Roses-ET EX-90 EX-MS

3-11 3x 365d 33,200 4.7 1549 2.9 958

3rd through 15th Dams:

Brigeen Doorman Rosalie-ET EX-94

4-02 2x 365d 44,750 3.7 1665 3.1 1408
Life: 1443d 150,330 3.7 5542 3.3 4944

Brigeen Airlift B Rol VG-87 GMD

3-03 3x 365d 44,350 4.1 1800 2.8 1240
Life: 1049d 110,020 3.9 4281 2.9 3178

Brigeen Bolton Bol VG-87

3-01 3x 341d 38,810 3.2 1255 2.8 1096

Brigeen Titanic Rol-ET VG-86

3-00 3x 365d 39,030 3.2 1244 2.6 1030

Brigeen Outside Romey-ET EX-92 2E

3-07 2x 365d 43,460 3.4 1489 2.9 1246
Life: 1639d 138,460 3.6 5004 2.9 4065

Brigeen Emory Raisa EX-92 DOM

2-00 2x 365d 22,820 3.6 813 3.1 701

Brigeen-C Integrit Robin-ET EX-95 2E DOM

5-02 2x 365d 39,975 4.2 1683 2.9 1163

C Haselmere Prelude Rhoda EX-91 3E GMD

5-11 2x 365d 34,100 4.6 1555 3.3 1140

Life: 2819d 197,630 4.6 9181 3.4 6816

Brigeen Southwind Rhonda-ET VG-88 EX-MS

3-08 2x 353d 27,033 4.0 1076 3.1 846

Mil-R-Mor SWD Rockette VG-86

4-07 2x 365d 29,640 4.1 1207 3.1 927

Mil-R-Mor Toprox-ET EX-94 3E GMD DOM

9-00 2x 365d 43,660 5.3 2298 3.4 1490

C Glenridge Citation Roxy EX-97 4E GMD 6*

C Norton Court Model Vee EX-90 6*

Built to Last



Brigeen 1st Grade D Rolene "VG-89 EX-MS"
 Res. Junior All-American Winter Yearling 2019
 Granddam of Lot 106



Brigeen Doorman A Rolene-ET "EX-91" GMD
 Third Dam of Lot 106

106

Brigeen Farms, Inc.
 278 Upper St.
 Turner, ME 04282
 207.713.5145
 bbswbullard@gmail.com

Kings-Ransom Dynasty-ET

3224437469 *TC *TY *TV *TL *TD
 PTA +649M +106F +42P 82R 4/24
 PTA +2.76T +2.31UDC +.89FLC 81R 4/24
 GTPI +2986

Brigeen DL Ig Rol-ET

3233594724 Excellent-90 MS:93
 GTPI +2641 +3.03T +2.70UDC +.79FLC 82R 4/24
 2-00 3x 299d 25,130 4.5 1140 3.2 792
 •4th Jr. 2 Year Old Northeast Fall National 2023

BRIGEEN DYNASTY ROL-ET

840 3275177553 • Born December 6, 2023
 H.N. 4822 99%RHA-I *TR *TP *TC *TL *TD

GTPI +2861
 PTA +436M +.26% +92F +.08% +36P 79R 4/24
 PTA +741NM +4.0PL 2.76SCS -.1DPR 2.4%DCE
 PTA +2.53T +2.05UDC +.79FLC 78R 4/24
 A1/A2 • BB

Siemers Rengd Perfect-ET

3200124761 GM *TR *TP *TM *TE *TC
 PTA +1140M +100F +61P 99R 4/24
 PTA +2.47T +2.22UDC +2.00FLC GTPI +3044

Kings-Ransom Lgcy Dakota-ET

3205234917 Excellent-90
 3-01 3x 365d 37,700 5.0 1893 3.3 1242

Farneer Delta-Lambda-ET

3125993715 *TR *TP *TC *TY *TV *TL *TD
 PTA +1317M +52F +47P 99R 4/24
 PTA +2.81T +2.74UDC +1.11FLC GTPI +2818

Brigeen 1st Grade D Rolene

3147395087 Very Good-89 EX-MS 2-05
 2-02 3x 365d 35,870 3.9 1407 3.2 1141
 •Res. Jr. All-American Winter Yearling 2019
 •1st Winter Yearling Northeast Fall National 2019
 •5th Winter Calf Northeast Fall National 2018

3rd through 16th Dams:

Brigeen Doorman A Rolene-ET EX-91 GMD
 2-10 3x 365d 42,230 3.5 1498 2.9 1240
Brigeen Airlift B Rol VG-87 GMD
 3-03 3x 365d 44,350 4.1 1800 2.8 1240
 Life: 1049d 110,020 3.9 4281 2.9 3178
Brigeen Bolton Bol VG-87
 3-01 3x 341d 38,810 3.2 1255 2.8 1096
Brigeen Titanic Rol-ET VG-86
 3-00 3x 365d 39,030 3.2 1244 2.6 1030
Brigeen Outside Romey-ET EX-92 2E
 3-07 2x 365d 43,460 3.4 1489 2.9 1246
 Life: 1639d 138,460 3.6 5004 2.9 4065
Brigeen Emory Raisa EX-92 DOM
 2-00 2x 365d 22,820 3.6 813 3.1 701
Brigeen-C Integrit Robin-ET EX-95 2E DOM
 5-02 2x 365d 39,975 4.2 1683 2.9 1163
C Haselmere Prelude Rhoda EX-91 3E GMD
 5-11 2x 365d 34,100 4.6 1555 3.3 1140
 Life: 2819d 197,630 4.6 9181 3.4 6816
Brigeen Southwind Rhonda-ET VG-88 EX-MS
 3-08 2x 365d 27,033 4.0 1076 3.1 846
Mil-R-Mor SWD Rockette VG-86
 4-07 2x 365d 29,640 4.1 1207 3.1 927
Mil-R-Mor Toprox-ET EX-94 3E GMD DOM
 9-00 2x 365d 43,660 5.3 2298 3.4 1490
C Glenridge Citation Roxy EX-97 4E GMD 6*
C Norton Court Model Vee EX-90 6*
Norton Court Reflection Val VG-CAN 5*

Built to Last



Brigeen Lustrous Runaway-ET
Lot 107



Brigeen L Recking Ball-ET
Lot 109

107

BRIGEEN LUSTROUS RUNAWAY-ET

840 3269152292 • Born June 6, 2023
H.N. 4706 99%RHA-I GPTA +3.60T +2.06UDC +1.86FLC 76R 4/24
•4th Summer Yearling Northeast All Breeds Spring Show 2024
•4th Summer Yearling Northeast All Breeds Spring Jr. Show 2024

Sydney Bullard
278 Upper St.
Turner, ME 04282
207.713.5145
bbsbullard@gmail.com

108

BRIGEEN L RODEO CLOWN-ET *PO

840 3275177495 • Born September 1, 2023
H.N. 4764 99%RHA-I *PO
GPTA +2.57T +1.64UDC +1.64FLC 76R 4/24

109

BRIGEEN L RECKING BALL-ET *PO

840 3275177498 • Born September 2, 2023
H.N. 4767 99%RHA-I GPTA +3.04T +2.06UDC +2.15FLC 76R 4/24
•2nd Fall Calf Northeast All Breeds Spring Jr. Show 2024
•4th Fall Calf Northeast All Breeds Spring Sh. 2024

Eskdale Lustrous PP

3214540632 *TR *PP *TE *TC *TY
PTA +734M +71F +33P 82R 4/24
PTA +3.19T +2.52UDC +1.80FLC 81R 4/24
GTPI +2708

Brigeen Sidekick I Rolande

3202771202 Excellent-91 EEVEE 4-03
GPTA +3.39T +2.08UDC +1.74FLC 83R 4/24
3-01 3x 340d 29,610 4.5 1325 3.3 976
4-02 3x 327d 30,950 4.3 1320 3.3 1020
2-01 3x 304d 23,700 5.0 1192 3.2 770

Cherry-Lily Zip Luster-P-ET

3138843085 GM *TR *PC *TE *TC *TY
PTA +1592M +81F +49P +2.57T GTPI +2892

Eskdale Splendid Almah

3139120139 Excellent-91 EEEEE 5-03
3-10 2x 365d 35,270 4.9 1722 3.6 1264

Walnutlawn Sidekick

CAN12508113 VG-85 *TR *TY *TV *TL *TD
PTA -1223M +4F -9P +3.07T GTPI +2170

Brigeen Incredibull Rolande *RC

3140282793 Very Good-86 VG-MS 3-04
3-02 3x 356d 36,520 3.9 1432 3.1 1114
1-10 3x 365d 34,880 3.7 1302 3.1 1096

3rd through 15th Dams:

Brigeen Door A Rolande-ET VG-87 VG-MS
3-10 3x 278d 22,600 4.2 950 3.1 705
Brigeen Airlift B Rol VG-87 GMD
3-03 3x 365d 44,350 4.1 1800 2.8 1240
Brigeen Bolton Bol VG-87
3-01 3x 341d 38,810 3.2 1255 2.8 1096
Brigeen Titanic Rol-ET VG-86
Brigeen Outside Romey-ET EX-92 2E
Brigeen Emory Raisa EX-92 DOM
Brigeen-C Integrit Robin-ET EX-95 2E DOM
C Haselmere Prelude Rhoda EX-91 3E GMD
Brigeen Southwind Rhonda-ET VG-88 EX-MS
Mil-R-Mor SWD Rockette VG-86
Mil-R-Mor Toprox-ET EX-94 3E GMD DOM
C Glenridge Citation Roxy EX-97 4E GMD 6*
C Norton Court Model Vee EX-90 6*

Built to Last



Brigeen-C Integrity Robin-ET "EX-95 2E" DOM
Ninth Dam of Lots 107 - 111

110

Brigeen Farms, Inc.
278 Upper St.
Turner, ME 04282
207.713.5145
bbswbullard@gmail.com

BRIGEEN ROZTAC RUMCHATA-ET *RC

840 3283551465 • Born March 13, 2024
H.N. 4907 99%RHA-I **RC *TC *TY *TL *TD

Siemers Roztac-ET

3212996903 *TR *TP *TE *TC *TY *TV *TL *TD
PTA +1523M +90F +74P 83R 4/24
PTA +2.75T +3.38UDC +1.17FLC 82R 4/24
GTPI +3054

Brigeen Sidekick I Rolande

3202771202 Excellent-91 EEVEE 4-03
GPTA +3.39T +2.08UDC +1.74FLC 83R 4/24
3-01 3x 340d 29,610 4.5 1325 3.3 976
4-02 3x 327d 30,950 4.3 1320 3.3 1020
2-01 3x 304d 23,700 5.0 1192 3.2 770

Claynook Zasberilla-ET

CAN13030416 *TR *TP *TE *TC *TL *TD
PTA +1539M +119F +83P 99R 4/24
PTA +2.38T +2.68UDC -.03FLC GTPI +3029

Siemers Lmda Paris 27856-ET

3141495692 EX-91 GMD DOM
3-05 2x 365d 38,580 4.1 1579 3.5 1362

Walnutlawn Sidekick

CAN12508113 VG-85 *TR *TY *TV *TL *TD
PTA -1223M +4F -9P 99R 4/24
PTA +3.07T +2.29UDC +1.18FLC GTPI +2170

Brigeen Incredibull Rolande *RC

3140282793 Very Good-86 VG-MS 3-04
3-02 3x 356d 36,520 3.9 1432 3.1 1114
1-10 3x 365d 34,880 3.7 1302 3.1 1096

3rd through 16th Dams:

Brigeen Door A Rolande-ET VG-87 VG-MS
3-10 3x 278d 22,600 4.2 950 3.1 705
Brigeen Airlift B Rol VG-87 GMD
3-03 3x 365d 44,350 4.1 1800 2.8 1240
Life: 1049d 110,020 3.9 4281 2.9 3178
Brigeen Bolton Bol VG-87
3-01 3x 341d 38,810 3.2 1255 2.8 1096
Brigeen Titanic Rol-ET VG-86
3-00 3x 365d 39,030 3.2 1244 2.6 1030
Brigeen Outside Romey-ET EX-92 2E
3-07 2x 365d 43,460 3.4 1489 2.9 1246
Life: 1639d 138,460 3.6 5004 2.9 4065
Brigeen Emory Raisa EX-92 DOM
2-00 2x 365d 22,820 3.6 813 3.1 701
Brigeen-C Integrity Robin-ET EX-95 2E DOM
5-02 2x 365d 39,975 4.2 1683 2.9 1163
C Haselmere Prelude Rhoda EX-91 3E GMD
5-11 2x 365d 34,100 4.6 1555 3.3 1140
Life: 2819d 197,630 4.6 9181 3.4 6816
Brigeen Southwind Rhonda-ET VG-88 EX-MS
3-08 2x 353d 27,033 4.0 1076 3.1 846
Mil-R-Mor SWD Rockette VG-86
4-07 2x 365d 29,640 4.1 1207 3.1 927
Mil-R-Mor Toprox-ET EX-94 3E GMD DOM
9-00 2x 365d 43,660 5.3 2298 3.4 1490
C Glenridge Citation Roxy EX-97 4E GMD 6*
C Norton Court Model Vee EX-90 6*
Norton Court Reflection Val VG-CAN 5*

Built to Last



Brigeen Sidekick I Rolande "EX-91 EX-MS"
Dam of Lots 107 - 111

111

Brigeen Farms, Inc.
278 Upper St.
Turner, ME 04282
207.713.5145
bbswbullard@gmail.com

FIRST CHOICE FEMALE

Three female pregnancies due September, 2024

TERMS: 35% down, Balance at 4 mos.

Mystique Ambition-ET *RC

CAN121051153 *RC *TC *TY *TV *TL *TD
PTA +684M +74F +41P 80R 4/24
PTA +2.58T +2.35UDC +1.59FLC 78R 4/24
GTPI +2782

Brigeen Sidekick I Rolande

3202771202 Excellent-91 EEVVEE 4-03
GPTA +3.39T +2.08UDC +1.74FLC 83R 4/24
3-01 3x 340d 29,610 4.5 1325 3.3 976
4-02 3x 327d 30,950 4.3 1320 3.3 1020
2-01 3x 304d 23,700 5.0 1192 3.2 770

3Star Oh Ranger-Red-ET

NLD688600952 *TP *TE *TC *TY *TV *TL *TD
PTA +902M +68F +43P 85R 4/24
PTA +1.99T +1.66UDC +1.27FLC GTPI +2854

Mystique Rozume Anicet

CAN120143191 VG-87-3Y-CAN
3-02 2x 353d 33,461 4.9 1640 3.7 1241

Walnutlawn Sidekick

CAN12508113 VG-85 *TR *TY *TV *TL *TD
PTA -1223M +4F -9P 99R 4/24
PTA +3.07T +2.29UDC +1.18FLC GTPI +2170

Brigeen Incredibull Rolande *RC

3140282793 Very Good-86 VG-MS 3-04
3-02 3x 356d 36,520 3.9 1432 3.1 1114
1-10 3x 365d 34,880 3.7 1302 3.1 1096

3rd through 16th Dams:

Brigeen Door A Rolande-ET VG-87 VG-MS

3-10 3x 278d 22,600 4.2 950 3.1 705

Brigeen Airlift B Rol VG-87 GMD

3-03 3x 365d 44,350 4.1 1800 2.8 1240

Life: 1049d 110,020 3.9 4281 2.9 3178

Brigeen Bolton Bol VG-87

3-01 3x 341d 38,810 3.2 1255 2.8 1096

Brigeen Titanic Rol-ET VG-86

3-00 3x 365d 39,030 3.2 1244 2.6 1030

Brigeen Outside Romey-ET EX-92 2E

3-07 2x 365d 43,460 3.4 1489 2.9 1246

Life: 1639d 138,460 3.6 5004 2.9 4065

Brigeen Emory Raisa EX-92 DOM

2-00 2x 365d 22,820 3.6 813 3.1 701

Brigeen-C Integrit Robin-ET EX-95 2E DOM

5-02 2x 365d 39,975 4.2 1683 2.9 1163

C Haselmere Prelude Rhoda EX-91 3E GMD

5-11 2x 365d 34,100 4.6 1555 3.3 1140

Life: 2819d 197,630 4.6 9181 3.4 6816

Brigeen Southwind Rhonda-ET VG-88 EX-MS

3-08 2x 353d 27,033 4.0 1076 3.1 846

Mil-R-Mor SWD Rockette VG-86

4-07 2x 365d 29,640 4.1 1207 3.1 927

Mil-R-Mor Toprox-ET EX-94 3E GMD DOM

9-00 2x 365d 43,660 5.3 2298 3.4 1490

C Glenridge Citation Roxy EX-97 4E GMD 6*

C Norton Court Model Vee EX-90 6*

Norton Court Reflection Val VG-CAN 5*



HOLSTEIN ASSOCIATION TERMS AND CONDITIONS FOR PUBLIC SALES

EFFECTIVE MARCH 2, 1996 - Amended October 1, 1997, June 28, 2000, June 23, 2002, and March 26, 2010

TERMS: The terms of the sale are cash unless arrangements are made prior to the sale or are printed in the sale catalog. Only when the above conditions are met will the buyer be entitled to the warranties listed below. In no case will animals be released unless settlement is made with the clerk of the sale.

RESPONSIBILITY: The seller, buyer, and manager of this sale are obligated to comply with the provisions of these terms and conditions.

EXPORT SALES: Buyer assumes all responsibility for health tests required by the importing country.

BIDS: The highest bidder is the buyer. Bidding parties or their agents are responsible for all bids placed. Every animal or lot presented for bidding is pledged to absolute sale. In case of dispute, the animal or lot will again be put up for advance bids, and if there is no advance bid, the animal or lot will be sold to the person the auctioneer accepted the last bid from. In case two or more claim the bid, the auctioneer will indicate the party whose bid he recognized. Other claimants will be given an opportunity to increase the bid and bidding will be restricted to the two or more claimants.

BY-BIDDING: Bidding directly or indirectly by the sole owner of any animal or lot is prohibited unless the intention to bid is disclosed specific to each animal in the catalog and announced when the animal enters the ring. Bidding by any member of a partnership, syndicate, or other entity having an ownership interest in an animal or lot is permitted.

TRANSFER OF OWNERSHIP: For all Registered HolsteinsSM, the transfer of ownership to the buyer will be recorded on the records of Holstein Association USA and a certificate of registration showing that transfer of ownership will be provided to the buyer free of charge. For embryos, the transfer of ownership to the buyer will be recorded on the records of Holstein Association USA free of charge to the buyer.

RISK: All animals located at sale site are at the purchaser's risk as soon as struck off, but will be cared for free of charge for a maximum of 24 hours following the end of the sale.

WARRANTIES:

- 1) Each consignor warrants clear title to the animal or lot, and the right to sell same.
- 2) To the best of the seller's knowledge, each animal is sound and healthy in every respect and embryos have been recovered, processed, frozen, transferred and graded in keeping with IETS recommendations unless otherwise noted in the catalog or announced from the auction stand. Every precaution will be taken to represent the physical condition of each lot exactly as is known. Examination of all purchases should be made immediately after the purchase and before the close of the sale, and if found not to be as represented, complaint must be reported to the sale management before the close of the sale. In the event no complaint is filed, it is understood that the buyer assumes full ownership in the case of animals at sale site together with all risks, after which no representations of the seller can be challenged through the sale management. Heifers that never calved are in no way guaranteed as to the condition of their udders following calving.

3) Breeding Warranty

The seller guarantees all animals to be breeders, but not beyond the purchase price, with the following understanding:

- a. Males - Should any bull after reaching the age of fourteen months fail to prove a breeder after being used for two months on cows or heifers known to be breeders, the matter shall be reported in writing to the seller within three months of the sale date. The report must include the animal's examination record, a written statement of treatment, and a statement of the animals' inability to breed,

by a licensed veterinarian. The seller has the option to refund the purchase price or make other settlement that is satisfactory to the buyer. In either case the rights of ownership of the animal return to the seller. The seller makes no guarantees with respect to the ability to freeze semen.

- b. Females - All females are guaranteed to be breeders with the exception of:

1. Cows over 7 years of age when sold;
2. Cows and/or heifers carrying a pregnancy that is the result of an embryo transfer.

Report of a non-breeder must occur in writing within 3 months of the date of sale or before the animal reaches 21 months of age and must be submitted to the seller. The report must include the animal's examination record, a written statement of treatment, and a statement of the animals' inability to breed, by a licensed veterinarian. The seller has the option to refund the purchase price or make other settlement that is satisfactory to the buyer. In either case the rights of ownership of the animal return to the seller.

Females bred when sold and pronounced in calf are presumed to be pregnant but pregnancy is not guaranteed unless so announced. The seller makes no warranty that pregnant cows will deliver calves or that they will carry calves full term.

- c. If, after the sale, embryos or oocytes are recovered from a female or an attempt is made to superovulate her, this negates the breeding warranty unless there is a separate written agreement between buyer and seller.

SHIPPING: Assistance will be given in arranging shipping of the animals after the sale. All costs, risks and responsibility will be borne by the purchaser.

PEDIGREE INFORMATION: All production, classification, type and production summaries are current. Only information recorded on Holstein Association USA pedigrees is used. Any production or classification records supplied by the seller or consignor will be properly identified as provided by owner. Records in progress are identified as such.

GENOMIC INFORMATION: If genomic information on the animal or embryo is available, it must be dated and disclosed at or before the time of sale.

EMBRYO TRANSFER: All registered animals that have resulted from embryo transfer are identified with one of the following suffixes in the name: ET, ETS (from split embryo), or ETN (from nuclear transfer). If unregistered, the appropriate technology will be identified. Donor dams are identified.

HEALTH WARRANTY: The seller will provide an official health certificate to the buyer for each animal showing the results of all health tests made in preparation for this sale as required by the state where the cattle reside. Other health tests completed for this sale will be disclosed.

ERRORS: The material in this catalog has been carefully edited. If any errors or omissions are discovered, they will be announced. Such announcements take precedence over that printed in this catalog.

ACCIDENT: The sale management, the consignors, and the owner of the grounds will not be responsible in any case for the condition of the grounds or the behavior of the animals and disclaim any liability in the event of personal accident or property loss.

LIMITATIONS OF WARRANTIES: Warranties contained herein, unless terminated earlier, will cease upon the resale of an animal.

Built to Last



AT BRIGREEN FARMS

Catalog Index

Brown Swiss

Bullard & Goldenberg	
Edge View C Dallas-ETV	8
Iroquois Acres	
Iroquois Acres DD Charli	7
Lambert & Hartle	
Acclaimed DD Superstar-ETV	84

Guernsey

Johnson & Hurst	
Elmhurst Howacres Rep -ETV	82
Lambert & Hartle	
LRF Pride Mille	83
Lambert, Hartle & Haulks	
LRF Pride Bom Shell	81

Holstein

Abbott & Duckett	
Haveitall Blakely Hazel-ET	10
Haveitall Pazzle Heather-ET	9
AOT Genetics	
AOT Pike Hairstyle-Red-ET	75
Brigreen Farms Inc.	
Brigreen Alpha Apricot *RC	33
Brigreen Careful 4502	65
Brigreen DL Jingle-ET	1
Brigreen DL Joely-ET	2
Brigreen DL Wishful	30
Brigreen Doral Amd Alt *RC	34
Brigreen Dropbox RB Rozalie	105
Brigreen Dropbox Royale-ET	100
Brigreen Dropbox Unx Gigi	94
Brigreen Dynasty Bell-ET	26
Brigreen Dynasty C AI	57
Brigreen Dynasty DL Glow-ET	95
Brigreen Dynasty G Wish-ET	32
Brigreen Dynasty H Wish	31
Brigreen Dynasty Rol-ET	106
Brigreen Hampton DL Bell	24
Brigreen Hastor Fiona-Red-ET	40
Brigreen Hatchet D Wicked	29
Brigreen Hatchet DL Wishful	30A
Brigreen Havenofear Acelyn	35
Brigreen Haze Chloe-Red	62
Brigreen Highclass J Jillian	5
Brigreen Hulu SR 4908-Tw	101
Brigreen Hulu SR 4909-Tw	102
Brigreen Jagger Jillian-ET	4
Brigreen Lustrous Coral	60
Brigreen Lustrous Glow-ET	96
Brigreen Lustrous Glows-ET	97
Brigreen Lustrous S Coral *RC	61
Brigreen Pazzle J Jangle	6

Brigreen Roztac Joely-ET	3
Brigreen Roztac Rumchata-ET *RC	110
Brigreen Wich P Bell 4705-ET	25
Brigreen Wichmann H Bidy-ET	27
Carpsdale-J Alt Fiona-Red	39
Choice x Sidekick I Rolande	111
Ernest-Anthony Hav A Sip-ET *RC	12
Kings-Ransom EC Clover-Tw	58
Briggs, Vivian	
Brigreen Zircon FC Glow-Red	98
Bullard, Sydney	
Brigreen Dont Let Go-ET	87
Brigreen A Breanna-Red	66
Brigreen D Lambda Gumdrop-ET	86
Brigreen Dropbox B Gal-ET	90
Brigreen DrPerfect BR Gal	91
Brigreen Hanans B Gal-ET	88
Brigreen Hanans BG 4766-ET	89
Brigreen Hatched Apple	64
Brigreen Haze Licorice-Red	41
Brigreen Jagger Baby	21
Brigreen L Recking Ball-ET *PO	109
Brigreen L Rodeo Clown-ET *PO	108
Brigreen Lustrous G 4861-ET	92
Brigreen Lustrous Runaway-ET	107
Brigreen Wichmann Mi Gigi	93
Bullard, Sydney & Reeve Twitchell	
Brigreen Hammer Wish-ET	28
Brigreen Holliman JG 4786-ET *RC	99
Brigreen STC HM Goblin	85
Brigreen Wichmann Reta	104
Brigreen Wichmann S Ri Ri	103
Carpsdale Farms Ltd.	
Carpsdale-J Bailey Allison	42
Carpsdale-J Beatrice-Red	44
Carpsdale-J Loveable-Red-ET	45
Carpsdale-J Spitfire-Red-ET	43
Carpsdale-J Tatoo Heaven	47
Ms Mapleside ST Pricilla *RC	48
Valley-Dell AW Shari-Red-ET	50
Cedar Lane Farm LLC	
Choice x Adeline *RC	56
Conant Acres	
Conant-Acres Admiral Luana	52
Cookiecutter Holsteins LLC	
Cookiecutter Paz Lydia-ET	20
Fairmont LLC	
Choice x Black Kiss-ET *RC	68
Fairmont Allit Blaze-Red-ET	69
Fairmont LLC & Simpson	
Choice x Americana-Red	70
Fairvue Farms LLC	
Fairvue Renegade 10249-ET	76

Gil-Tex Holsteins	
Choice x Solomon Sable-ET	67
Keene-Sneller, Nataie	
Conant-Acres Hanans Caramel	19
Kimball, Keith	
Choice x Have Not 8783-ET	11
King, David	
Midas-Touch 29595-ET	74
Midas-Touch Master Cherise	73
Lambert & Hartle	
Lambert-Run Hailey-Red	63
Liddle, Anthony	
Liddleholme Sage-Red *PO	72
Luncrest Farm LLC	
AOT Heartless-2689-ET	71
Martin, Ashley	
Martin-Place Tat Trophy-ET	53
Palmer, Molly & Emily	
Durkacres Apple Boots-ET *RC	46
Pineland Farms, Inc.	
Pineland Believe Taylor	54
Pineland Destiny Helsea	55
Pineland Dropbox Phoebe-ET	17
Pineland Dropbox Plush-ET	18
Showbox Sires	
Rompen x Sephora-Red	14
Smith, Wesley & Mary Margaret	
Kings-Ransom Bseye Clee-ET	59
Thygesen, Keenan	
Howacres Altitude Latte *RC	49
Twitchell, Reeve	
Brigreen Hanans SY Bella	22
Geran Haze H Bella *RC	23
Woodmansee, Clark W. III	
Cherry H&S A Riley-Red-ET	51
Elmvue Lambda Havivah-ET	38
Elmvue Tatoo Lysandra	15
Leighside Idee Windbrook Lulu	16
Ms Unstp Olive-ET *RC	37
Woodmansees SDK Stormy-ET	13
Woodmansee & Thorncrest	
Vailwood Select Holly	36
<u>Jersey</u>	
Brigreen Farms Inc.	
Baker Brook Texas Frankie	79
Kueffner & Packard	
Choice x PNV Embrace-ET	77
Shady Lane Farm	
Shady-Lane Tango Impr Impossible	80
Whitdale Bontino Lorraine	78

