

SHILOH Dairy LLC

complete DISPERSAL



SHILOH Dairy

Tuesday, July 28, 2020

Great Northern Sales Arena

Fond du Lac, WI

Welcome, Dairymen.

There are cattle here to fit any dairy operation and any dairyman's budget.



Please Follow Social Distancing Recommendations.



Herd Dispersal Sales are considered essential business functions.

Join us Sale Day .

Brown Swiss . . .

High Components bring higher milk prices

Longevity & Heat Tolerance

Outstanding Feet & Legs

Calving Ease

Size and strength to excel in any style of dairy set-up.

The extra frame will bring extra dollars on the market.



LIVE INTERNET BIDDING AT:

www.cowbuyer.com

- Registration is required. Please register at least one (1) hour prior to sale time at www.cowbuyer.com
 - High Speed Internet is required.
 - Terms: Purchasing online constitutes a legal contract and promise for payment of purchases. All purchases must be paid within ten (10) days of sale date and prior to load out or delivery of cattle purchased.
 - Cowbuyer.com is a service provider and is not responsible for the activity or inactivity of any technology, internet connection at the sale site or connection and technology of the bidders.
- For questions or information, contact:
Aaron Ray Tompkins – 336/363-4639,
atompkin@vt.edu



SHILOH Dairy

N8681 Bastian Rd, Brillion, WI 54110

The Brown Swiss herd at Shiloh Dairy began with the purchase of three Brown Swiss heifers in 2006. Cathy instantly fell in love with them and our herd has grown over the years to 158 heifers and cows!

In 2009, we were honoured to be asked by Sunshine Genetics to partner with them and implant embryos in return for half of the offspring. This turned out to be the most incredible partnership and led to the birth of Shiloh Brookings Cadence ET! Thanks to New Generation Genetics, Cadence went on to become one of the most famous Brown Swiss bulls in the world!

Another amazing purchase for us was an embryo package out of Snickerdoodle. The genetics in our herd can be traced back to the heifers from Sunshine Genetics and to our cow out of Snickerdoodle, Silken. The use of sexed semen and an extensive flushing program has resulted in the herd of which we are so proud today.

Now it is time for a change of direction for Cathy. With three grandchildren to love, and charity work to pursue, she has decided to retire from Shiloh Dairy. We wish you great success with each Swiss you decide to purchase. Please care for them well as they are the product of Cathy's heartfelt dedication and affection for her beautiful Swiss.





Welcome to the

SHILOH Dairy LLC complete DISPERSAL

Tuesday, July 28, 2020 - 10:30 am

Gordon, Cathy, and Travis Speirs - Ph: 920-371-4403 - Cathy

Great Northern Sales Arena, W4226 Hwy 23, Fond du Lac, WI

Sale Headquarters: Comfort Inn, 77 Holiday Ln, Fond du Lac 920-921-4000

Additional hotels available in Fond du Lac:

Country Inn & Suites 920-924-8800, Holiday Inn Express 920-923-1440, Super 8 920-922-1088,

The Sale Force - At your Service

Norman C. Magnussen, WI Cell 414-916-2428

Auctioneer Darrell Worden, WI Cell 715-571-0833

Rick Bovre, Great Northern Sales, WI Cell 920-960-0487

Lee Barber Jr, IA Cell 563-271-3781

Dan Gilbert, New Generation Genetics, WI Cell 920-222-9579

Clerk: Alicia Horn 608-365-4474 ext. 22, Brown Swiss Enterprises, Inc.

Paula Bovre, Great Northern Sales, WI Cell 920-960-0655

🐄 Absentee Bids are welcome and will be executed for the buyer's benefit under the terms of the sale.

If you are interested in buying and cannot attend, contact any member of the sale force prior to the sale. Arrangements must be made before release of animals. **For buyers not in attendance, full payment for purchases is due to the sale manager within 7 business days of the sale. No exceptions. Anyone buying for persons not in attendance will be held responsible for payment on cattle purchased.** Any special terms MUST have prior approval by seller or sale management.

🐄 For Export Buyers, wire money prior to sale to set up a US bank or Trust Account.

Prospective buyers must make arrangements for housing, shipping, and payment for export cattle prior to Sale with sale management.

🐄 Insurance Coverage available, contact sale management or clerk.

🐄 Trucking Available or cattle must be moved by noon the following day..



Sale Manager:

BROWN SWISS ENTERPRISES, INC.

Norman C. Magnussen, Director of Marketing

800 Pleasant St, Beloit, Wisconsin 53511 Ph (608) 365-4474 Fax (608) 365-5577



Old Mill Wonder Silken ET '2E91 - E90ms'
4/03 339d 3X 28380 44 1254 3.6 1018 DHIR
Selling - Tag 16148



Old Mill E Snickerdoodle OCS '5E94-E97ms'
6/09 365d 2X 33590 4.2 1418 3.6 1193 DHIR
Supreme Champion Central 2003 & Eastern 2009 Nationals
10X All American - Dam of 16148

16148 \$ _____ OLD MILL WONDER SILKEN ET 68114894

Born: 09/19/2009 Tattoo: 6148
Genetic Conditions: PT DT MT WT BH2T
05/07 2E-E91 E91 E92 E90 E91 E90 (05/15)
PPR: -79 72%R PTAT: +0.2 71%R PTA: 5%\$ (GEN)
02/03 295d 3X 13460 4.7 633 3.4 458 DHIA
03/03 308d 3X 23810 4.9 1170 3.4 817 DHIR
04/03 339d 3X 28380 4.4 1254 3.6 1018 DHIR
05/05 324d 3X 27230 3.6 978 3.3 894 DHIR

Dry, Open Donor Dam

Silken's Maternal Brother:
OLD MILL WDE SUPREME ET *TM 197920
A Premier Sire at WDE

Silken's Excellent Sisters include:

- OLD MILL HP A SNICKLICIOUS ET '2E93-E93ms'**
03/04 365d 2X 25450 4.7 1189 3.6 915 DHIR
* 2nd JR 2 YR OLD ROYAL WINTER FAIR 2011
* 3rd 5 YR OLD EASTERN NATIONAL 2010
- OLD MILL WONDERMENT SUNSET 'EX93'**
3/08 305d 20805 4.0 827 3.75 780 UK
UK GRAND CHAMPION 2016
- OLD MILL JP CRESENT ET (M) '3E92-E93ms'**
07/00 365d 2X 33880 5.0 1690 3.4 1144 DHIR
* 3rd COMP MERIT COW EASTERN NATIONAL 2012
- OLD MILL RL WONDER SIZZLE ET '2E92 - E93ms'**
02/05 343d 2X 31220 3.5 1079 3.1 981 DHIA
* RES ALL AMERICAN 4 & 5 YR OLD 2013, 2014
* HM ALL AMERICAN AGED COW 2015
- OLD MILL TA SNAPPY ET '2E92--E92ms'**
03/04 330d 2X 21620 4.3 932 3.3 704 DHIA
- OLD MILL SNICKER TIME ET 'E92 - E92ms'**
04/07 365d 2x 44130 5.3 2355 3.6 1580 DHIR
5th Sr 4 Yr Old 365d 2X Milk/Fat/Protein Honor Rolls 2010
- OLD MILL TA SNICKERS ET '2E91-E92ms'**
02/03 352d 2X 20840 4.1 853 3.5 726 DHIA
* NOM ALL AMERICAN JR 3 YR OLD 2008
- OLD MILL JP MERINGUE ET (M*)**
'2E91 - E90ms' *Certified*
04/09 365d 3X 29480 3.8 1113 3.4 997 DHIR
* ALL AMERICAN SPRING HFR CALF 2005
- OLD MILL WONDERMENT SILK ET 'E91 - E91ms'**
- OLD MILL JW SELENA ET '3E91 - E90ms'**

TOP ACRES C WONDERMENT ET *TM 196880

Genetic Conditions: *TM PT DT WT BH2C
E90
PPR: -4 98%R PTAT: +0.6 99%R (04/20)
PTA: +603m +19f +10p -74NMS 99%R (MACE)
PTA PL: -2.6 SCS: +3.01 DPR: -4.2 SCE: +4.5 LIV: -5.0
2147 dau. av. 24919 4.1 1014 3.3 822
1590 class. dau. av. FS:85.3 UDC:0.31 FLC:-0.55
* ALL AMERICAN JR YRLG BULL 2003
* 1st JR YRLG BULL CENTRAL NATIONAL 2003

OLD MILL E SNICKERDOODLE OCS 883215

15/01 5E-E94 E94 E94 E94 E94 E97 (11/13)
PPR: -14 89%R 00%R PTA: 40%\$ (GEN)
Protein Plus
02/01 310d 2X 18630 4.3 807 3.6 675 DHIR
03/02 365d 2X 22900 4.6 1044 3.4 788 DHIR
04/08 365d 2X 31190 4.5 1395 3.5 1095 DHIR
06/09 365d 2X 33590 4.2 1418 3.6 1193 DHIR
09/06 365d 2X 31520 4.7 1482 3.4 1070 DHIR
12/01 277d 2X 14700 5.6 828 4.1 602 DHIR
13/07 326d 2X 21040 5.2 1098 3.8 796 DHIR
Lifetime: 3629d 261880m 12665f 9895p
* ALL AMERICAN COMP MERIT COW 2009
* SUPREME CHAMPION EASTERN NATIONAL 2009
* RES SUPREME CHAMP CENTRAL NATIONAL 2009
* MEMBER ALL AMERICAN SR BEST 3 FMLS 2009
* ALL AMERICAN COMP MERIT COW 2008
* RES SUPREME CHAMP CENTRAL NATIONAL 2008
* HON MEN ALL AMERICAN SR BEST 3 FMLS 2008
* ALL AMERICAN COMP MERIT COW 2006
* ALL AMERICAN AGED COW 2005
* ALL AMERICAN 5 YR OLD 2004
* ALL AMERICAN 4 YR OLD 2003
* SUPREME CHAMPION CENTRAL NATIONAL 2003
* ALL AMERICAN SR 3 YR OLD 2002
* ALL AMERICAN SR 2 YR OLD 2001

3rd Dam: OLD MILL DOLLYS TAFFY 798598 "V86"
04/03 313d 2X 19410 4.6 888 3.9 751 DHIR
NOM ALL AMERICAN JR 2 Yr Old 1992

4th Dam: OLD MILL DOLLY ANNE 760002 "V87"
04/00 305d 2X 20170 3.5 712 3.5 712 DHIA
NOM ALL AMERICAN SPRING HFR CALF 1987

R HART BC COLLECTION *TM 189182 E93

Genetic Conditions: *TM PT DT WT BH2C
PPR: -82 98%R PTAT: -0.3 99%R (04/20)
PTA: -261m -3f -4p -294NMS 99%R (MACE)
PTA PL: -5.5 SCS: +3.08 DPR: -2.4 SCE: +5.5 LIV: -6.3
17007 dau. av. 22366 4.0 901 3.3 741
11629 class. dau. av. FS:84.6 UDC:-0.99 FLC:0.25

TOP ACRES EJ WHIZZBANG 795771

Genetic Conditions: PT DT MT WT BH2T
16/09 5E-E93 E94 E95 E93 E95 E92 (12/06) *CERT*
PPR: +0 80%R PTAT: +0.3 82%R
PTA: -775m +2f -20p +48NMS 56%\$
03/02 365d 2X 20610 4.5 935 3. 7 762 DHIR
04/04 330d 2X 21680 4.8 1047 3.6 779 DHIR
05/04 365d 2X 27720 6.0 1670 3.6 985 DHIR
08/00 365d 2X 28980 5.2 1505 3.5 1011 DHIR
10/00 365d 2X 27750 5.2 1450 3.4 934 DHIR
Lifetime: 2627d 168310m 8547f 6068p
* NATIONAL TOTAL PERFORMANCE 1996
* ALL AMERICAN 5 YR OLD 1995
* ALL AMERICAN 3 YR OLD 1993
* ALL AMERICAN JR 2 YR OLD 1992
* ALL AMERICAN SPRING YRLG HFR 1991

VICTORY ACRES JUBILAT EMORY*TM 181329 E91

Genetic Conditions: *TM PT DT WT BH2C
PPR: -70 99%R PTAT: -0.8 99%R (04/20)
PTA: -1011m -14f -24p -169NMS 99%R (MACE)
PTA PL: -2.9 SCS: +3.06 DPR: +2.4 SCE: +5.6 LIV: +1.2
15129 dau. av. 19623 4.1 804 3.4 658
9061 class. dau. av. FS:83.9 UDC:-0.67 FLC:-0.54
* ALL AMERICAN SR BULL CALF 1985

OLD MILL E COOKIE 843290

08/00 2E-E90 E92 V88 E92 V86 E90 (07/02)
PPR: -7 68%R PTAT: +0.3 69%R PTA: 41%\$
02/01 350d 2X 15720 3.9 613 3.6 561 DHIA
03/03 288d 2X 13320 4.5 596 3.6 483 DHIA
04/03 365d 2X 26520 4.4 1167 3.7 972 DHIA
05/09 365d 2X 21246 4.2 895 3.6 755 DHIR
* NOM ALL AMERICAN 5 YR OLD 1999
* 1st 5 YR OLD EASTERN NATIONAL 1999
* 1st BU 5 YR OLD EASTERN NATIONAL 1999
* 1st 5 YR OLD MD STATE FAIR 1999
* 3rd JR 2 YR OLD MD STATE FAIR 1996

5th Dam: SAND ROCK R JOLLY DEE 652212 "2E90"
08/02 305d 2X 18120 3.9 707 3.7 663 DHIR

6th Dam: ROLLING KNOLL'S JOLLY DEE 613168 "2E90"



Sun-Made SD Wonder Buffy ET 'V88 - V86ms'

4/03 279d 3X 35470 3.9 1369 34 1199 DHIR
Sells Tag 306



Frontline Pronto Bounty ET 'E90 - E91ms' *Certified*

3/02 365d 2X 32110 4.2 1335 3.5 1110 DHIR
Dam of Tag 306

306 \$ _____ SUN-MADE SD WONDER BUFFY ET 68121630

Born: 04/02/2010 Tattoo: SD2 / SD2
Genetic Conditions: PT DT MT WT BH2T
04/04 V88 E90 V88 V88 V88 V86 (08/14)
PPR: +16 75%R PTAT: +0.4 76%R
PTA: +670m +21f +10p +25NM\$ 49%\$ (GEN)
Protein Plus
02/00 344d 3X 25780 4.8 1247 3.6 925 DHIA
04/03 279d 3X 35470 3.9 1369 3.4 1199 DHIR
Dry Donor Dam

Dam of
SHILOH BROOKNGS CADENCE ET *TM 71130650
* QUALIFIED SIRE *
PPR: +99 95%R PTAT: +0.8 98%R (04/20)
PTA: +776m +30f +29p +249NM\$ 98%R (MACE)
PTA PL: +1.5 SCS: +2.84 DPR: -1.7 SCE: +4.0 LIV: -1.1

Buffy's Full Sisters:

SUN-MADE SD WONDER BELINDA ET 68121631
'2E91 - E92ms' *Certified* *Protein Plus*
02/05 305d 2X 27730 4.0 1103 3.1 873 DHIA
03/08 305d 2X 28740 4.6 1314 3.5 996 DHIA
05/00 365d 2X 41820 5.0 2096 3.5 1463 DHIR
Lifetime: 1423d 137300m 6342f 4941p

SUN-MADE SD WONDRE BRENDA ET 68121634
'2E92 - E91ms' *Certified* *Protein Plus*
02/01 365d 3X 31220 4.2 1326 3.4 1050 DHIR
03/05 331d 3X 35280 4.2 1485 3.3 1174 DHIR
05/07 305d 3X 35840 4.0 1451 3.3 1198 DHIR
05/07 365d 3X 42370 4.1 1727 3.4 1427 DHIR
Lifetime: 1567d 160290m 6833f 5492p

3rd Dam: "E90 - Certified"
TOP ACRES EVEN BOUNTY ET 857010
04/08 348d 2X 29130 4.5 1316 3.4 987 DHIR
NOM ALL AMERICAN WINTER YRLG HFR 1997

4th Dam: "2E92 - Certified - Superior Brood Cow"
TOP ACRES PROPHET BLOOM 839079
03/10 365d 2X 33300 4.3 1420 3.5 1153 DHIR

5th Dam: "E90 - Certified"
BETTA VUE DQ BLOSSOM 747493
05/00 365d 2X 28300 4.2 1184 3.7 1045 DHIR

TOP ACRES C WONDERMENT ET *TM 196880
Genetic Conditions: *TM PT DT WT BH2C
E90
PPR: -4 98%R PTAT: +0.6 99%R (04/20)
PTA: +603m +19f +10p -74NM\$ 99%R (MACE)
PTA PL: -2.6 SCS: +3.01 DPR: -4.2 SCE: +4.5 LIV: -5.0
2147 dau. av. 24919 4.1 1014 3.3 822
1590 class. dau. av. FS:85.3 UDC:0.31 FLC:-0.55
* ALL AMERICAN JR YRLG BULL 2003
* 1st JR YRLG BULL CENTRAL NATIONAL 2003

FRONT LINE PRONTO BOUNTY ET 931562
Genetic Conditions: PT DT MT WT BH2T
03/05 E90 V88 E91 V87 V88 E91 (10/07) *CERT*
PPR: +75 71%R PTAT: +0.3 72%R
PTA: +488m +15f +17p +228NM\$ 92%\$
02/02 305d 2X 22060 3.9 863 3.3 717 DHIR
03/02 365d 2X 32110 4.2 1335 3.5 1110 DHIR

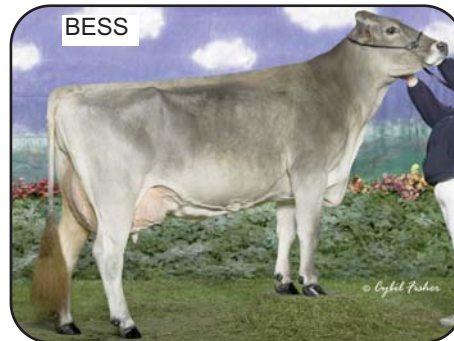

R HART BC COLLECTION *TM 189182
Genetic Conditions: *TM PT DT WT BH2C E93

TOP ACRES EJ WHIZZBANG 795771
Genetic Conditions: PT DT MT WT BH2T
16/09 5E-E93 E94 E95 E93 E95 E92 (12/06) *CERT*
05/04 365d 2X 27720 6.0 1670 3.6 985 DHIR
08/00 365d 2X 28980 5.2 1505 3.5 1011 DHIR
10/00 365d 2X 27750 5.2 1450 3.4 934 DHIR
Lifetime: 2627d 168310m 8547f 6068p
* NATIONAL TOTAL PERFORMANCE 1996
* ALL AMERICAN JR 2, 3, 5 YR OLD 1992, 1993, 1995

SUN-MADE GAR BRO PRONTO ET *TM 191184
Genetic Conditions: *TM PT DT WT BH2T V88

FRONT LINE BREEZE ET *TM 891068
Genetic Conditions: *TM
08/05 2E-E90 E90 E90 V87 E93 E90 (03/08) *CERT*
PPR: +18 67%R PTAT: +0.3 68%R Protein Plus
PTA: +1m +2f +4p +43NM\$ 55%\$
03/06 365d 2X 21390 3.8 803 3.2 689 DHIR
04/09 351d 2X 23130 3.1 723 3.2 731 DHIA
06/00 365d 3X 39980 5.8 2337 3.3 1330 DHIR
07/05 365d 3X 48350 5.8 2797 3.1 1492 DHIR
Lifetime: 1981d 161010m 7790f 5213p
1ST MATURE Cow 365 3X MILK HONOR ROLL 2008
1ST MATURE Cow 365 3X FAT HONOR ROLL 2008
1ST MATURE Cow 305 3X FAT HONOR ROLL 2008
2ND MATURE Cow 305 3X MILK HONOR ROLL 2008
3RD MATURE Cow 365 3X PROTEIN HONOR ROLL 2008
4TH MATURE Cow 305 3X PROTEIN HONOR ROLL 2008

Maternal Sister to Dam Bounty:
FRONT LINE PRONTO BESS ET 931560
05/09 2E-E92 E93 E91 V88 E90 E93 (02/10) *CERT*
03/09 305d 3X 26910 4.6 1251 3.5 939 DHIA
Lifetime: 1565d 109420m 4837f 3967p
* 4TH 4 YR OLD EASTERN NATIONAL 2008
DAM OF **JOBO WONDER BOSEPHUS ET *TM 68129318**

Maternal Sister to MGD Breeze:
TOP ACRES PRE BOUQUET ET 883901
11/09 3E-E94 E94 E93 E90 E94 E95 (10/09) *CERT*
04/03 365d 2X 31830 5.5 1762 3.4 1085 DHIR
05/09 365d 2X 33540 4.3 1445 3.5 1160 DHIR
Lifetime: 1612d 124100m 5996f 4304p
* ALL AMERICAN AGED Cow 2004
* ALL AMERICAN SR 2 & 4 Yr Old 2000, 2002
* MEMBER ALL AMERICAN SR BEST 3 F 2000, 2002



Shiloh Vigor Tammi ET '3E93 - E93ms'
3/01 346d 3X 30200 3.5 1072 3.5 1058 DHIR
Selling Tag 18615



Shiloh Payssli Kina 'V87 - V86ms'
4-7 35 3X 34100 34 1175 3.3 1127 DHIA
Selling - Tag 18850



Shiloh Payssli Topaz 'V85 - +82ms'
4/02 365d 3X 35500 4.1 1465 3.3 1169 DHIR
Selling - Tag 9441

18615 \$ _____ SHILOH VIGOR TAMMI ET 71763839

Born: 09/07/2012 Tattoo: 8615 / 8615
07/09 3E-E93 E90 E93 E94 E94 E93 (06/20)
PPR: -12 56%R PTAT: +0.6 53%R
PTA: +68m -32f -8p +33NM\$ 52%\$
02/01 308d 3X 25140 3.6 913 3.2 813 DHIR
03/01 346d 3X 30200 3.5 1072 3.5 1058 DHIR
04/02 309d 3X 28050 3.4 961 3.5 970 DHIR
05/03 306d 3X 26560 3.9 1035 3.5 932 DHIR
06/03 309d 3X 27590 3.9 1078 3.4 951 DHIR
*07/03 181d 3X 16274 3.6 582 3.3. 538 (RIP)
*Lifetime: 1759d 153820m 5641f 5262p

Bred 4/17/2020 to: (Sexed)
HILLTOP ACRES BIVER MARTINI 840003138790809
Genetic Conditions: PT DT MT WT BH2T
PPR: +118 60%R PTAT: +0.9 65%R (04/20)
PTA: +480m +27f +21p +263NM\$ 64%R (GEN)
PTA PL: +1.6 SCS: +2.98 DPR: +0.9 SCE: +5.5 LIV: +0.9

3rd Dam:
TANYA JET TONI ET 883848 '2E91 - E90ms'
04/06 345d 2X 24380 4.4 1067 3.6 871 DHIR
* 1st & 1st Bu Sr 3 Yr Old WI STATE FAIR 2002
* 1st Sr 3 Yr Old WI STATE SHOW 2002

SUN-MADE VIGOR ET *TM 195618
Genetic Conditions: *TM PT DT WT BH2T
PPR: +35 99%R PTAT: +0.0 99%R (04/20)
PTA: +36m -15f +3p +139NM\$ 99%R (MACE)
PTA PL: +4.2 SCS: +2.74 DPR: +1.0 SCE: +4.9 LIV: +3.5
28882 dau. av. 23978 3.9 946 3.3 800
19121 class. dau. av. FS:84.4 UDC:0.96 FLC:0.48

SUN-MADE SD PWRSRG TORI ET 68121637
Genetic Conditions: PT DT MT WT BH2T
03/07 V88 E90 E90 V86 V88 V86 (02/14)
PPR: -131 69%R PTAT: +0.0 72%R PTA: 0%\$ (GEN)
02/01 154d 3X 2730 3.5 95 3.4 93 DHIA
03/01 340d 3X 28690 4.1 1178 3.4 977 DHIR
04/03 275d 3X 12970 4.5 582 3.5 448 DHIR

4th Dam:
MORT SIMON TANYA 795321 '4E94 - 4E94ms'
Superior Brood Cow *Certified*
07/00 365d 2X 38030 4.1 1562 3.4 1276 DHIR
Lifetime: 2329d 203520m 8511f 6977p
GRAND CHAMPION WI STATE FAIR 1997, 1999
12&OVER 305/365D MILK,FAT,&PROTEIN HONOR ROLLS 2004

LOST ELM PRESIDENT ET (D) 191215
Genetic Conditions: (D) PT MT WT BH2T
GENESIS EVEN VICTORIA ET 857348
Genetic Conditions: PT DT MT WT BH2T Protein Plus
10/08 3E-E93 E94 E94 E93 E92 E93 (09/06) *CERT*
02/04 365d 3X 26080 4.1 1057 3.7 959 DHIR
03/06 365d 3X 28610 3.6 1024 3.9 1104 DHIR
06/05 365d 2X 36530 4.3 1558 3.7 1348 DHIR
Lifetime: 1310d 107290m 4325f 4081p

TOP ACRES POWER SURGE *TM 196004
Genetic Conditions: *TM PT DT WT BH2T
SUN-MADE KB PRUNKI TORA ET 951147
04/00 E90 E91 E90 V85 E90 E90 (09/10)
PPR: -77 60%R PTAT: -0.1 62%R PTA: 9%\$
02/04 339d 2X 25250 4.5 1139 3.3 830 DHIR
03/05 365d 3X 26851 3.8 1012 3.4 901 DHIA
07/04 361d 3X 33950 5.0 1685 3.6 1217 DHIA

5th Dam: **MORT MATT TAMMY 736173**
"3E90 - Certified - Superior Brood Cow"
05/02 365d 2X 24950 4.4 1093 3.6 898 DHIR
NOMINATED ALL AMERICAN 5 Yr Old 1990

6th Dam: **MORT IMPROVER LORI 676890 "3E90"**
08/05 365d 2X 26020 5.0 1297 3.6 929 DHIR

18850 \$ _____ SHILOH PAYSSLI KINA 71764074

Born: 12/01/2012 Tattoo: 8850 / 8850
Genetic Conditions: PT DT MT WT BH2C
04/09 V87 V87 V88 V87 V86 V86 (09/17)
PPR: +77 68%R PTAT: +0.1 72%R
PTA: +857m +12f +23p +187NM\$ 87%\$ (GEN)
01/11 305d 3X 26060 3.6 942 3.2 832 DHIA
03/02 305d 3X 31440 3.6 1139 3.2 1021 DHIA
04/06 305d 3X 34100 3.4 1175 3.3 1127 DHIA
05/10 305d 3X 31730 4.2 1318 3.3 1047 DHIA
*06/10 241d 3X 29566 3.7 1103 3.3 962 (RIP)
Lifetime: 1519d 145450m 5474f 4837p

Bred 12/27/2019 to:
SHILOH BROOKNGS CADENCE ET *TM 71130650
Genetic Conditions: PT DT MT WT BH2T QUALIFIED
PPR: +99 95%R PTAT: +0.8 98%R (04/20)
PTA: +776m +30f +29p +249NM\$ 98%R (MACE)
PTA PL: +1.5 SCS: +2.84 DPR: -1.7 SCE: +4.0 LIV: -1.1

3rd Dam: 'E90 - Certified'
FAIR HILL EG KINDNESS ET 921103
03/10 365d 2X 34090 4.8 1634 3.7 1270 DHIR

PAYSSLI ET 813034326
Genetic Conditions: PT DT MT WT BH2C
PPR: +98 93%R PTAT: -0.1 95%R (04/20)
PTA: +919m +22f +24p +260NM\$ 96%R (MACE)
PTA PL: +2.4 SCS: +2.86 DPR: +1.4 SCE: +5.8 LIV: -0.4
17149 dau. av. 25580 4.1 1041 3.3 853
6881 class. dau. av. FS:84.2 UDC:0.09 FLC:0.61

SUN-MADE SD WNDRM KELSEY ET 68125607
02/08 V85 +83 V85 +84 V85 V86 (06/13)
PPR: +35 70%R 00%R
PTA: +176m +17f +16p -27NM\$ 35%\$ (GEN)
02/02 305d 3X 23430 4.5 1047 3.7 867 DHIR
03/02 95d 3X 9190 4.3 398 3.8 348 DHIR

4th Dam: '2E93 - E94ms' *Certified*
LITTLE COBB EVEN KINDY 866725
02/02 365d 2X 32470 5.5 1797 3.6 1160 DHIR
04/08 365d 2X 39000 5.3 2062 3.4 1322 DHIR
Lifetime: 1297d 108710m 5712f 3805p
* H.R. SEARLES FAT AWARD 2000
2nd JR 2 YR OLD 305 2X FAT HONOR ROLL 2000
1st JR 2 YR OLD 365 2X FAT HONOR ROLL 2000

TRIANGLE ACRES PO PAYOFF ET *TM 193627
Genetic Conditions: *TM PT DT WT BH2C
BOUNTY 812171314
Genetic Conditions: PT DT MT WT BH2T

TOP ACRES C WONDERMENT ET *TM 196880
Genetic Conditions: *TM PT DT WT BH2C E90
* ALL AMERICAN JR YRLG BULL 2003
SUN-MADE HF ZEUS KAYLA *TM 942984
Genetic Conditions: *TM PT DT WT BH2T
05/07 2E-E93 E91 E93 E91 E93 E93 (05/11)
PPR: +80 63%R PTAT: +0.2 66%R Protein Plus
PTA: -681m -1f +15p +227NM\$ 92%\$
01/10 327d 2X 17570 4.4 780 3.8 676 DHIR
02/11 365d 2X 25930 5.2 1361 4.1 1069 DHIR
05/04 365d 2X 32480 4.5 1464 4.0 1294 DHIR
07/06 365d 2X 32440 4.6 1496 4.0 1287 DHIR
Lifetime: 1515d 114230m 5400f 4578p
* GRAND CHAMPION WI STATE FAIR 2011
* SENIOR CHAMPION WI STATE SHOW & FAIR 2013
* RES GRAND CHAMP WI STATE SHOW & FAIR 2013

5th Dam:
LITTLE COBB TRB KIN ET 829698 "V86 - Certified"
06/08 365d 2X 32870 3.9 1271 3.2 1062 DHIR

6th Dam: "2E90 - Certified - Superior Brood Cow"
LITTLE COBB BABARAY KAITLIN *TW 777690
03/05 365d 2X 26140 4.5 1180 3.3 862 DHIR



Sun-Made HF Zeus Kayla *TM '2E93 - E93ms'
5/04 365d 2x 32480 4.5 1464 4.0 1294 DHIR
Grand Champ WI SF 2011 - MGD of 18850 Kina



Sun-Made KB Prunki Tora ET 'E90 - E90ms'
7/04 361d 3X 33950 5.0 1685 3.6 1217 DHIA
MGD of 18615 & 9441

9441 \$ _____ SHILOH PAYSSLI TOPAZ 72341790

Born: 08/03/2013 Tattoo: 9441 / 9441
06/10 V85 V86 E92 V86 V85 +82 (06/20)
PPR: +20 50%R PTAT: -0.1 48%R Protein Plus
PTA: +598m -3f +6p +43NM\$ 55%\$
02/01 305d 3X 21220 3.7 776 3.3 707 DHIR
03/01 347d 3X 30920 3.6 1123 3.3 1009 DHIR
04/02 365d 3X 35500 4.1 1465 3.3 1169 DHIR
05/05 306d 3X 31450 4.0 1247 3.2 996 DHIR
*06/05 150d 3X 17821 4.5 801 3.0 537 (RIP)
Lifetime: 1346d 120280m 4661f 3925p

Bred 3/27/2020 to:
LA RAINBOW SWEET SILVER ET 840003129321124
Genetic Conditions: PT DT MT WT BH2T
PPR: +169 62%R PTAT: +0.6 66%R (04/20)
PTA: +959m +51f +39p +425NM\$ 66%R (GEN)
PTA PL: +2.3 SCS: +2.88 DPR: +0.0 SCE: +5.3 LIV: +0.0

3rd Dam:
TANYA JET TONI ET 883848 '2E91 - E90ms'
04/06 345d 2X 24380 4.4 1067 3.6 871 DHIR
* 1ST & 1ST BU SR 3 YR OLD WI STATE FAIR 2002
* 1ST SR 3 YR OLD WI STATE SHOW 2002

PAYSSLI ET 813034326
Genetic Conditions: PT DT MT WT BH2C
PPR: +98 93%R PTAT: -0.1 95%R (04/20)
PTA: +919m +22f +24p +260NM\$ 96%R (MACE)
PTA PL: +2.4 SCS: +2.86 DPR: +1.4 SCE: +5.8 LIV: -0.4
17149 dau. av. 25580 4.1 1041 3.3 853
6881 class. dau. av. FS:84.2 UDC:0.09 FLC:0.61

SUN-MADE SD PWRSRG TORI ET 68121637
Genetic Conditions: PT DT MT WT BH2T
03/07 V88 E90 E90 V86 V88 V86 (02/14)
PPR: -131 69%R PTAT: +0.0 72%R PTA: 0%\$ (GEN)
02/01 154d 3X 2730 3.5 95 3.4 93 DHIA
03/01 340d 3X 28690 4.1 1178 3.4 977 DHIR
04/03 275d 3X 12970 4.5 582 3.5 448 DHIR

4th Dam:
MORT SIMON TANYA 795321 '4E94 - 4E94ms'
Superior Brood Cow *Certified*
07/00 365d 2X 38030 4.1 1562 3.4 1276 DHIR
Lifetime: 2329d 203520m 8511f 6977p
GRAND CHAMPION WI STATE FAIR 1997, 1999
12&OVER 305/365D MILK,FAT,&PROTEIN HONOR ROLLS 2004

TRIANGLE ACRES PO PAYOFF ET*TM 193627

Genetic Conditions: *TM PT DT WT BH2C
PPR: -8 98%R PTAT: -0.4 98%R (04/20)
BOUNTY 812171314
Genetic Conditions: PT DT MT WT BH2T
PPR: +137 67%R 00%R
PTA: +859m +34f +26p +388NM\$ 99%\$

TOP ACRES POWER SURGE *TM 196004

Genetic Conditions: *TM PT DT WT BH2T
PPR: +4 98%R PTAT: +0.0 99%R (04/20)

SUN-MADE KB PRUNKI TORA ET 951147

04/00 E90 E91 E90 V85 E90 E90 (09/10)
PPR: -77 60%R PTAT: -0.1 62%R PTA: 9%\$
02/04 339d 2X 25250 4.5 1139 3.3 830 DHIR
03/05 365d 3X 26851 3.8 1012 3.4 901 DHIA
07/04 361d 3X 33950 5.0 1685 3.6 1217 DHIA

5th Dam: **MORT MATT TAMMY 736173**
"3E90 - Certified - Superior Brood Cow"
05/02 365d 2X 24950 4.4 1093 3.6 898 DHIR
NOMINATED ALL AMERICAN 5 YR OLD 1990

6th Dam: **MORT IMPROVER LORI 676890 "3E90"**
08/05 365d 2X 26020 5.0 1297 3.6 929 DHIR

9564 \$ _____ IE SHILOH BUSH SAMMY 72341913

Born: 09/14/2013 Tattoo: 9564 / 9564
04/00 V88 V87 V88 V86 V86 E90 (09/17)
Parent Average PPR: +28 PTAT: +0.1
PA: +192m +6f +5p +76NM\$
01/11 310d 3X 26430 3.9 1027 3.3 876 DHIA
02/11 310d 3X 27370 3.9 1069 3.3 907 DHIA
03/11 349d 3X 34430 4.0 1366 3.3 1130 DHIA
05/00 306d 3X 29220 3.8 1104 3.2 945 DHIA
*06/00 253d 3X 25490 4.3 1089 3.1 792 (RIP)
*Lifetime: 1528d 142936m 5655f 4650p

Bred 4/3/2020 to:
SCHERMA BLOOMING BIVER *TM 120094290070
Genetic Conditions: PT DT MT WT BH2T SUPERIOR
PPR: +143 94%R PTAT: +0.6 96%R (04/20)
PTA: +489m +39f +38p +301NM\$ 98%R (MACE)
PTA PL: +1.4 SCS: +2.99 DPR: +0.0 SCE: +6.4 LIV: +0.6

JOBO VIGOR BUSH ET *TM 68129315
Genetic Conditions: *TM PT DT WT BH2T
PPR: +52 95%R PTAT: +0.4 97%R (04/20)
PTA: +460m +10f +15p +141NM\$ 98%R (MACE)
PTA PL: +0.7 SCS: +2.79 DPR: -1.8 SCE: +4.2 LIV: +0.3
771 dau. av. 24703 4.0 998 3.3 818
341 class. dau. av. FS:84.1 UDC:1.20 FLC:1.00

IDR SHILOH ZEUS SONDRRA 69085772

Parent Average PPR: +1 PTAT: -0.2
PA: -76m +2f -6p +11NM\$
03/01 298d 3X 23910 4.2 993 3.3 785 DHIR
04/01 359d 3X 30270 4.3 1298 3.2 956 DHIR
05/03 365d 3X 28830 4.7 1354 3.2 934 DHIR
06/06 177d 3X 14840 4.4 658 3.1 456 DHIR

SUN-MADE VIGOR ET *TM 195618

Genetic Conditions: *TM PT DT WT BH2T
PPR: +35 99%R PTAT: +0.0 99%R (04/20)
PTA: +36m -15f +3p +139NM\$ 99%R (MACE)
PTA PL: +4.2 SCS: +2.74 DPR: +1.0 SCE: +4.9 LIV: +3.5

FRONT LINE PRONTO BESS ET 931560

05/09 2E-E92 E93 E91 V88 E90 E93 (02/10) *CERT*
Parent Average PPR: +29 PTAT: +0.0
PA: +59m +1f +3p +101NM\$
01/09 305d 3X 21380 3.9 829 3.3 705 DHIA
03/09 305d 3X 26910 4.6 1251 3.5 939 DHIA
05/08 232d 3X 20360 4.3 885 3.4 691 DHIA
Lifetime: 1565d 109420m 4837f 3967p
* 4th 4 YR OLD EASTERN NATIONAL 2008

RED BRAE PRELUDE ZEUS (M) 193849

Genetic Conditions: (M*) PT DT WT BH2T
PPR: -23 98%R PTAT: +0.0 99%R (04/20)
PTA: -876m -10f -14p +5NM\$ 99%R (MACE)
PTA PL: +0.3 SCS: +2.86 DPR: +1.4 SCE: +4.9 LIV: +2.0

RF SHILOH DYNASTY SANDY 68103570

PPR: +26 51%R PTAT: -0.3 27%R
PTA: +725m +13f +3p +16NM\$ 47%\$
05/06 137d 3X 14810 4.4 659 3.0 442 DHIR



CIE Shiloh Brady Emmy 'E90 - E90ms'

3/04 358d 3X 32240 4.1 1311 3.3 1064 DHIA
Selling - Tag 2776



RF Shiloh Reflector 2834

1/11 365d 3X 31552 4.2 1339 3.5 1105 DHIR
Selling - Tag 2834



Shiloh Delphi Teres 'V88 - V88ms'

3/00 365d 3X 32330 4.5 1441 3.7 1187 DHIR
Protein Plus - Selling - Tag 3015

1938 \$ SHILOH BUSH KELSEY 73959068

Born: 11/13/2014 Tattoo: 1938 / .1938
Genetic Conditions: PT DT MT WT BH2C
05/02 +84 V85 +83 +82 +83 +84 (01/20)
PPR: +72 69%R PTAT: +0.2 71%R
PTA: +846m +9f +22p +196NM\$ 88%\$ (GEN)
03/01 365d 3X 30970 4.0 1234 3.3 1034 DHIR
*04/07 353d 3X 35484 4.2 1477 3.3 1163 DHIR

Bred 11/29/2019 to:
MAJESTE 8843844646
Genetic Conditions: PT DT MT WT BH2T
PPR: +182 60%R PTAT: +0.0 66%R (04/20)
PTA: +1220m +52f +44p +451NM\$ 64%R (GEN)
PTA PL: +3.8 SCS: +3.00 DPR: +0.9 SCE: +4.6 LIV: +0.8

3rd Dam:
SUN-MADE HF ZEUS KAYLA *TM 942984
Genetic Conditions: *TM PT DT WT BH2T Protein Plus
05/07 2E-E93 E91 E93 E91 E93 E93 (05/11)
05/04 365d 2X 32480 4.5 1464 4.0 1294 DHIR
07/06 365d 2X 32440 4.6 1496 4.0 1287 DHIR
Lifetime: 1515d 114230m 5400f 4578p
* GRAND CHAMPION WI STATE FAIR 2011
* SENIOR CHAMPION WI STATE SHOW & FAIR 2013
* RES GRAND CHAMP WI STATE SHOW & FAIR 2013

JOBO VIGOR BUSH ET *TM 68129315
Genetic Conditions: *TM PT DT WT BH2T
PPR: +52 95%R PTAT: +0.4 97%R (04/20)
PTA: +460m +10f +15p +141NM\$ 98%R (MACE)
PTA PL: +0.7 SCS: +2.79 DPR: -1.8 SCE: +4.2 LIV: +0.3
771 dau. av. 24703 4.0 998 3.3 818
341 class. dau. av. FS:84.1 UDC:1.20 FLC:1.00

SHILOH PAYSSLI KINA 71764074
Genetic Conditions: PT DT MT WT BH2C
04/09 V87 V87 V88 V87 V86 V86 (09/17)
PPR: +77 68%R PTAT: +0.1 72%R
PTA: +857m +12f +23p +187NM\$ 87%\$ (GEN)
01/11 305d 3X 26060 3.6 942 3.2 832 DHIA
03/02 305d 3X 31440 3.6 1139 3.2 1021 DHIA
04/06 305d 3X 34100 3.4 1175 3.3 1127 DHIA
05/10 305d 3X 31730 4.2 1318 3.3 1047 DHIA
*06/10 241d 3X 29566 3.7 1103 3.3 962 (RIP)
Lifetime: 1519d 145450m 5474f 4837p

4th Dam: 'E90 - Certified'
FAIR HILL EG KINDNESS ET 921103
03/10 365d 2X 34090 4.8 1634 3.7 1270 DHIR

SUN-MADE VIGOR ET *TM 195618
Genetic Conditions: *TM PT DT WT BH2T
PPR: +35 99%R PTAT: +0.0 99%R (04/20)
FRONT LINE PRONTO BESS ET 931560
05/09 2E-E92 E93 E91 V88 E90 E93 (02/10) *CERT*
Parent Average PPR: +29 PTAT: +0.0
PA: +59m +1f +3p +101NM\$
01/09 305d 3X 21380 3.9 829 3.3 705 DHIA
03/09 305d 3X 26910 4.6 1251 3.5 939 DHIA
05/08 232d 3X 20360 4.3 885 3.4 691 DHIA
Lifetime: 1565d 109420m 4837f 3967p
* 4th 4 YR OLD EASTERN NATIONAL 2008

PAYSSLI ET 813034326
Genetic Conditions: PT DT MT WT BH2C
PPR: +98 93%R PTAT: -0.1 95%R (04/20)
PTA: +919m +22f +24p +260NM\$ 96%R (MACE)
PTA PL: +2.4 SCS: +2.86 DPR: +1.4 SCE: +5.8 LIV: -0.4
SUN-MADE SD WNDRM KELSEY ET 68125607
02/08 V85 +83 V85 +84 V85 V86 (06/13)
PPR: +35 70%R 00%R
PTA: +176m +17f +16p -27NM\$ 35%\$ (GEN)
02/02 305d 3X 23430 4.5 1047 3.7 867 DHIR
03/02 95d 3X 9190 4.3 398 3.8 348 DHIR

2776 \$ CIE SHILOH BRADY EMMY 840003131563727

Born: 08/17/2015 Tattoo: 2776 / 2776
04/09 E90 E90 E90 E91 E90 E90 (06/20)
PPR: +30 52%R 00%R
PTA: +815m +4f +13p +69NM\$ 62%\$
*02/00 365d 3X 31899 3.9 1259 3.3 1055 DHIA
03/04 356d 3X 32240 4.1 1311 3.3 1064 DHIA
*04/06 106d 3X 9861 3.4 335 3.1 306 (RIP)

Bred 5/8/2020 to: (Sexed)
HILLTOP ACRES BIVER MARTINI 840003138790809
Genetic Conditions: PT DT MT WT BH2T
PPR: +118 60%R PTAT: +0.9 65%R (04/20)
PTA: +480m +27f +21p +263NM\$ 64%R (GEN)
PTA PL: +1.6 SCS: +2.98 DPR: +0.9 SCE: +5.5 LIV: +0.9

SHILOH JACKSON BRADY ET *TM 72341784
Genetic Conditions: PT DT MT WT BH2T
PPR: -33 82%R PTAT: +0.0 83%R (04/20)
PTA: +593m -13f +3p -96NM\$ 90%R (GEN)
PTA PL: -1.5 SCS: +2.99 DPR: -2.1 SCE: +5.4 LIV: -1.4
62 dau. av. 24829 4.0 988 3.3 820
28 class. dau. av. FS:82.9 UDC:0.01 FLC:-0.21

IE SHILOH BUSH SAMMY 72341913
04/00 V88 V87 V88 V86 V86 E90 (09/17)
Parent Average PPR: +28 PTAT: +0.1
PA: +192m +6f +5p +76NM\$
01/11 310d 3X 26430 3.9 1027 3.3 876 DHIA
02/11 310d 3X 27370 3.9 1069 3.3 907 DHIA
03/11 349d 3X 34430 4.0 1366 3.3 1130 DHIA
05/00 306d 3X 29220 3.8 1104 3.2 945 DHIA
*06/00 253d 3X 25490 4.3 1089 3.1 792 (RIP)
*Lifetime: 1528d 142936m 5655f 4650p

HILLTOP ACRES ALI JACKSON ET 68137885
Genetic Conditions: PT DT MT WT BH2T
PPR: +4 94%R PTAT: -0.2 96%R (04/20)
SUN-MADE SD WONDRA BRENDA ET 68121634
Genetic Conditions: PT DT MT WT BH2C
06/09 2E-E92 E91 E93 E90 E93 E91 (02/17) *CERT*
02/01 365d 3X 31220 4.2 1326 3.4 1050 DHIR
03/05 331d 3X 35280 4.2 1485 3.3 1174 DHIR
05/07 365d 3X 42370 4.1 1727 3.4 1427 DHIR
Lifetime: 1567d 160290m 6833f 5492p

JOBO VIGOR BUSH ET *TM 68129315
Genetic Conditions: *TM PT DT WT BH2T
PPR: +52 95%R PTAT: +0.4 97%R (04/20)
IDR SHILOH ZEUS SONDRRA 69085772
Not Classified
Parent Average PPR: +1 PTAT: -0.2
PA: -76m +2f -6p +11NM\$
03/01 298d 3X 23910 4.2 993 3.3 785 DHIR
04/01 359d 3X 30270 4.3 1298 3.2 956 DHIR
05/03 365d 3X 28830 4.7 1354 3.2 934 DHIR
06/06 177d 3X 14840 4.4 658 3.1 456 DHIR

2834 \$ _____ RF SHILOH REFLECTOR 2834 840003131563785

Born: 08/31/2015 Tattoo: 2834 / 2834
04/09 E90 E91 E92 V87 E91 E90 (06/20)
PPR: -16 25%R 00%R
01/11 365d 3X 31552 4.2 1339 3.5 1105 DHIR
03/03 306d 3X 29679 4.6 1360 3.5 1037 DHIR
*04/02 194d 3X 23022 4.5 1032 3.3 765 (RIP)

Bred 2/14/2020 to: 99% (RHA-I)
PEAK ALTANERVE-ET +2778 G P9 75K GTPI 83%R
840003147840180 99%RHA-I TR TP TC TY TV
PTA +1997M +56F +59P 80%R 4/2020
PTA +653NM -.07%F -.01%P 100%US
PTA +5.9PL 2.80SCS +.5DPR 7.1%DCE
PTA +1.18T +1.01UDC +.16FLC 78%R 4/2020
PTA +156FE +1.6F1 7.5%SCE

3rd Dam:
SHILOH OPIE ZSAZSA GABOR 952736 'V87'
02/01 309d 3X 21050 4.1 865 3.1 657 DHIA
03/01 322d 3X 24510 4.6 1124 3.2 796 DHIA
04/03 344d 3X 28420 4.0 1129 3.1 885 DHIA

S-S-I MOGUL REFLECTOR +2512 G
HO USA 70071611 99%RHA-I TR TP TY TV TL TD
4-10 91 EEEV GM 12/17 50K GTPI 99%R
PTA +1218M +19F +54P 99%R 4/2020
PTA +389NM -.09%F +.06%P 69%US
PTA +3.9PL 2.90SCS +.3DPR 6.6%DCE
PTA +1.24T +1.08UDC +.85FLC 98%R 4/2020
PTA +88FE +0.0FI 8.5%SCE
D/AV 29862M 3.7%F 1113F 3.2%P 942P 82.0T

SHILOH BRONX EMBER 72341601
02/06 +80 G75 G78 G76 +81 +82 (12/15)
PPR: -33 49%R 00%R
PTA: -190m -8f -14p -90NM\$ 19%\$
02/03 226d 3X 15860 3.9 624 3.0 480 DHIR

MOUNTFIELD SSI DCY MOGUL-ET +2402 G
HO 840003006972816 100%RHA-NA TR TP TC TY
7-00 93 EEEV GM 8/15 50K GTPI 99%R
CLEAR-ECHO SUPER 2262-ET +2136 G
HO USA 68669862 99%RHA-I
6-06 90 EEEV DOM 09/30/2010 50K GTPI 93%R
PTA +865M -35F +25P 89%R +128NM -.24%F -.01%P
PTA +4.8PL 2.72SCS +3.8DPR 8.0%DCE PTA +.16T
*** 1-10 3 365 29190 97 3.2 934 3.2 928 91
*** 3-02 3 362 37580 97 2.5 940 3.1 1155 90
*** 4-04 3 314 37960 97 2.8 1049 2.9 1108 90
*** 5-04 3 313 34300 93 3.4 1174 2.9 1006 84
LIFE 1901 182010 3.0 5408 3.0 5491

SUN-MADE SD BRONX ET *TM 68125611
Genetic Conditions: *TM PT DT WT BH2T
PPR: +45 88%R PTAT: +0.1 89%R (04/20)
PTA: +113m +6f +6p +164NM\$ 94%R (GEN)
PTA PL: +1.8 SCS: +2.72 DPR: +1.0 SCE: +7.1 LIV: +0.8
SHILOH USA LEGACY ERICA 68109000
03/06 +82 E91 V86 V85 +80 G77 (09/12)
PPR: -104 47%R PTAT: +0.0 48%R
PTA: -517m -21f -31p -334NM\$ 0%\$

2848 \$ _____ RF SHILOH EXPLORER 2848 840003131801162

Born: 09/04/2015 Tattoo: 2848 / 2848
04/09 V87 E90 E90 +84 V88 V86 (06/20)
PPR: -28 40%R 00%R
01/11 351d 3X 30571 3.9 1185 3.4 1033 DHIR
03/00 352d 3X 31953 3.8 1224 3.4 1098 DHIR
*04/02 215d 3X 25985 3.8 994 3.2 833 (RIP)

Bred 4/17/2020 to:
Simmental 11SM02048
EGL HIGHMORE 113F 3498965 707635

FAIR HILL WONDER EXPLORER *TM
840003006216853
Genetic Conditions: *TM PT DT WT BH2C
PPR: -57 81%R PTAT: +0.6 79%R (04/20)
PTA: +21m -28f -4p -237NM\$ 88%R (GEN)
PTA PL: -1.9 SCS: +3.10 DPR: -2.0 SCE: +5.5 LIV: -2.2
36 dau. av. 22462 3.8 847 3.3 744
18 class. dau. av. FS:84.7 UDC:0.88 FLC:0.07

SHILOH-USA AIRNET 9240 HO 72341589 +1758
PTPI 55%R 96% (RHA-NA)
PTA -384M -34F -7P 58%R 4/2020
PTA -196NM -.07%F +.02%P
PTA -1.3PL 3.11SCS +.6DPR 8.4%DCE
PTA +.08T# +.08UDC# -.18FLC# 38%R 4/2020
PTA -66FE +0.4FI 8.0%SCE
AGE X DAYS MILK DCRM % FAT % PRT DCRC
*** 2-03 3 306 21040 113 3.6 759 3.1 650 90

TOP ACRES C WONDERMENT ET *TM 196880
Genetic Conditions: *TM PT DT WT BH2C E90
* ALL AMERICAN JR YRLG BULL 2003
HILLTOP ACRES DSTY JAN ET 937796
Genetic Conditions: PT DT MT WT BH2T
06/06 2E-E92 E91 E92 V89 E92 E92 (07/11) *CERT*
PPR: -57 78%R PTAT: -0.1 80%R Protein Plus
PTA: -339m -31f -7p -147NM\$ 9%\$
02/02 365d 3X 31340 4.1 1285 3.6 1141 DHIR
03/05 365d 3X 28420 3.7 1057 3.4 977 DHIR
04/10 365d 3X 30370 3.3 1012 3.2 981 DHIR
06/03 132d 3X 11340 3.0 340 3.0 335 DHIA
Lifetime: 1425d 113540m 4204f 3894p
50K GTPI 99%R

AIR-OSA-EXEL ALTAIRNET-ET +2129 G
HO USA 68769438 100%RHA-NA TR TP TY TV TL
SHILOH-USA OMAX 6571 +1589 HO USA 69085510
2-06 82 V++G+ 03/27/2010 93%RHA-NA CTPI
59%R
PTA -685M -36F -12P 63%R 4/2020
PTA -347NM -.04%F +.03%P PTA: +.09T
*** 2-02 3 307 26950 96 3.6 960 3.2 849 90
** 3-01 3 365 35380 90 3.5 1221 3.2 1123 90
** 4-07 3 287 30360 90 3.5 1066 3.2 971 90
*** 5-08 3 352 34590 102 3.7 1265 3.1 1058 90
LIFE 1423 136150 3.6 4848 3.2 4291

3015 \$ _____ SHILOH DELPHI TERES 840003133184408

Born: 10/18/2015 Tattoo: 3015 / 3015
Genetic Conditions: PT DT MT WT BH2T
04/07 V88 V87 E92 V86 V87 V88 (06/20)
PPR: +23 67%R PTAT: +0.4 72%R Protein Plus
PTA: +54m +1f -1p +127NM\$ 77%\$ (GEN)
02/00 305d 3X 24930 4.5 1116 3.5 879 DHIR
03/00 365d 3X 32330 4.5 1441 3.7 1187 DHIR
*04/03 132d 3X 14270 4.3 608 3.4 485 (RIP)

Bred 5/29/2020 to: (Sexed)
HILLTOP ACRES BIVER MARTINI 840003138790809
Genetic Conditions: PT DT MT WT BH2T
PPR: +118 60%R PTAT: +0.9 65%R (04/20)
PTA: +480m +27f +21p +263NM\$ 64%R (GEN)
PTA PL: +1.6 SCS: +2.98 DPR: +0.9 SCE: +5.5 LIV: +0.9

3rd Dam:
SUN-MADE KB PRUNKI TORA ET 951147
04/00 E90 E91 E90 V85 E90 E90 (09/10)
02/04 339d 2X 25250 4.5 1139 3.3 830 DHIR
03/05 365d 3X 26851 3.8 1012 3.4 901 DHIA
07/04 361d 3X 33950 5.0 1685 3.6 1217 DHIA

SWITZER TALS DESI DELPHI TWIN 68154441
Genetic Conditions: PT DT MT WT BH2T QUALIFIED
PPR: +90 76%R PTAT: +0.4 78%R (04/20)
PTA: +648m +25f +22p +199NM\$ 84%R (GEN)
PTA PL: +1.0 SCS: +2.87 DPR: +0.5 SCE: +4.2 LIV: -0.9
30 dau. av. 25548 4.2 1066 3.3 850
16 class. dau. av. FS:83.6 UDC:0.40 FLC:-0.39

SHILOH VIGOR TAMMI ET 71763839
07/09 3E-E93 E90 E93 E94 E94 E93 (06/20)
PPR: -12 56%R PTAT: +0.6 53%R
PTA: +68m -32f -8p +33NM\$ 52%\$
02/01 308d 3X 25140 3.6 913 3.2 813 DHIR
03/01 346d 3X 30200 3.5 1072 3.5 1058 DHIR
04/02 309d 3X 28050 3.4 961 3.5 970 DHIR
05/03 306d 3X 26560 3.9 1035 3.5 932 DHIR
06/03 309d 3X 27590 3.9 1078 3.4 951 DHIR
*07/03 181d 3X 16274 3.6 582 3.3 538 (RIP)
*Lifetime: 1759d 153820m 5641f 5262p

SWITZER TALS BRKNGS DESI *TM 68136748
Genetic Conditions: PT DT MT WT BH2C
SWITZER TALS DRIVR DELORA 68131176
Genetic Conditions: PT DT MT WT BH2T
03/09 V86 V88 V86 V86 +84 V85 (12/13) *CERT*
02/03 340d 2X 22800 4.7 1069 3.5 793 DHIR
03/04 365d 2X 25490 4.5 1148 3.6 905 DHIR
05/01 343d 2X 26610 4.7 1254 3.4 909 DHIR

SUN-MADE VIGOR ET *TM 195618
Genetic Conditions: *TM PT DT WT BH2T
SUN-MADE SD PWRSRG TORI ET 68121637
Genetic Conditions: PT DT MT WT BH2T
03/07 V88 E90 E90 V86 V88 V86 (02/14)
PPR: -131 69%R PTAT: +0.0 72%R PTA: 0%\$ (GEN)
02/01 154d 3X 2730 3.5 95 3.4 93 DHIA
03/01 340d 3X 28690 4.1 1178 3.4 977 DHIR
04/03 275d 3X 12970 4.5 582 3.5 448 DHIR

4th Dam:
TANYA JET TONI ET 883848 '2E91 - E90ms'
04/06 345d 2X 24380 4.4 1067 3.6 871 DHIR
* 1st & 1st Bu Sr 3 Yr Old Wt State Fair 2002
* 1st Sr 3 Yr Old Wt State Show 2002



IE Shiloh Cadence Jazzy 'V87 - V87ms'
2/10 305d 3X 29700 4.6 1375 3.2 945 DHIR
Selling - Tag 3155

Sun-Made SD Wonder Brenda ET
'2E92 - E91ms' *Certified* Protein Plus
5/07 365d 3X 42370 4.1 1727 34 1427 DHIR
MGD of 3420

Shiloh Dario Bentley ET 'V86'
*3/01 339d 3X 29787 4.1 1225 3.3 996 DHIA
Selling - Tag 3420

3155 \$ _____ IE SHILOH CADENCE JAZZY 840003133184548

Born: 11/30/2015 Tattoo: 3155 / 3155
04/06 V87 V86 V88 E90 V87 V87 (06/20)
PPR: +105 55%R 00%R
PTA: +813m +31f +25p +241NM\$ 93%\$
*01/10 305d 3X 21833 4.4 961 3.2 705 DHIA
02/10 305d 3X 29700 4.6 1375 3.2 945 DHIR
*03/10 232d 3X 26560 4.3 1146 3.1 814 (RIP)

Bred 2/14/2020 to: (Sexed)
COZY NOOK CARL TREK 840003145184063
Genetic Conditions: PT DT MT WT BH2T
PPR: +180 55%R PTAT: +0.6 60%R (04/20)
PTA: +1307m +40f +38p +433NM\$ 59%R (GEN)
PTA PL: +3.7 SCS: +2.86 DPR: +2.3 SCE: LIV: +0.6

SHILOH BROOKNGS CADENCE ET *TM 71130650
Genetic Conditions: PT DT MT WT BH2T QUALIFIED
PPR: +99 95%R PTAT: +0.8 98%R (04/20)
PTA: +776m +30f +29p +249NM\$ 98%R (MACE)
PTA PL: +1.5 SCS: +2.84 DPR: -1.7 SCE: +4.0 LIV: -1.1
1698 dau. av. 25063 4.1 1029 3.4 844
781 class. dau. av. FS:84.2 UDC:0.76 FLC:-0.75

IDR SHILOH POWER SURGE JASMINE 68108599
Not Classified
Parent Average PPR: +16 PTAT: -0.3
PA: +93m -5f +4p +6NM\$
04/07 305d 3X 29450 4.2 1232 3.4 992 DHIR

R N R PAYOFF BROOKINGS ET *TM 198772
Genetic Conditions: *TM PT DT WT BH2C
PPR: +56 98%R PTAT: +0.2 99%R (04/20)
PTA: -20m +10f +14p +132NM\$ 99%R (MACE)
PTA PL: -0.1 SCS: +2.85 DPR: +1.0 SCE: +3.8 LIV: -0.2

SUN-MADE SD WONDER BUFFY ET 68121630
Genetic Conditions: PT DT MT WT BH2T Protein Plus
02/00 344d 3X 25780 4.8 1247 3.6 925 DHIA
04/03 279d 3X 35470 3.9 1369 3.4 1199 DHIR

TOP ACRES POWER SURGE *TM 196004
Genetic Conditions: *TM PT DT WT BH2T
PPR: +4 98%R PTAT: +0.0 99%R (04/20)
PTA: +274m -12f +6p -40NM\$ 99%R (MACE)
PTA PL: -0.4 SCS: +3.31 DPR: +1.8 SCE: +4.3 LIV: -1.4

RF SHILOH TURMOIL 3532 365002706
PPR: +26 30%R PTAT: -0.6 25%R
PTA: -89m +3f +1p +52NM\$ 57%\$

3420 \$ _____ SHILOH DARIO BENTLEE ET 840003133184813

Born: 02/08/2016 Tattoo: 3420 / 3420
Genetic Conditions: PT DT MT WT BH2C
04/04 V86 V88 E90 V85 +84 +84 (06/20)
PPR: +62 67%R PTAT: +0.0 72%R
PTA: +721m +17f +13p +213NM\$ 90%\$ (GEN)
02/01 86d 3X 2470 3.6 90 3.5 87 DHIR
*03/01 339d 3X 29787 4.1 1225 3.3 996 DHIA
*04/02 45d 3X 4618 4.0 187 3.2 149 (RIP)

3rd Dam:
FRONT LINE PRONTO BOUNTY ET 931562
03/05 E90 V88 E91 V87 V88 E91 (10/07) *CERT*
03/02 365d 2X 32110 4.2 1335 3.5 1110 DHIR

4th Dam:
FRONT LINE BREEZE ET *TM 891068 Protein Plus
08/05 2E-E90 E90 E90 V87 E93 E90 (03/08) *CERT*
06/00 365d 3X 39980 5.8 2337 3.3 1330 DHIR
07/05 365d 3X 48350 5.8 2797 3.1 1492 DHIR
Lifetime: 1981d 161010m 7790f 5213p
1ST MATURE COW 365 3X MILK HONOR ROLL 2008
1ST MATURE COW 305/365 3X FAT HONOR ROLL 2008
2ND MATURE COW 305 3X MILK HONOR ROLL 2008
3RD MATURE COW 365 3X PROTEIN HONOR ROLL 2008
4TH MATURE COW 305 3X PROTEIN HONOR ROLL 2008

SWITZERTALS PYSLI DARIO ET *TM 68156800
Genetic Conditions: PT DT MT WT BH2T
PPR: +171 86%R PTAT: -0.7 87%R (04/20)
PTA: +1169m +40f +45p +486NM\$ 94%R (MACE)
PTA PL: +5.0 SCS: +2.78 DPR: +1.6 SCE: +5.3 LIV: +1.4
312 dau. av. 25478 4.3 1083 3.4 878
91 class. dau. av. FS:81.9 UDC:-0.54 FLC:0.73

SHILOH BROOKINGS BRETTE ET 71130763
Genetic Conditions: PT DT MT WT BH2C
02/05 V85 V86 V85 +84 +84 V85 (08/14) *CERT*
PPR: -17 71%R PTAT: +0.5 75%R Protein Plus
PTA: +325m +3f +6p -70NM\$ 24%\$ (GEN)
02/04 351d 3X 33310 4.7 1576 3.6 1203 DHIR
03/08 55d 3X 610 4.6 28 2.8 17 DHIA

5th Dam: "E90 - Certified"
TOP ACRES EVEN BOUNTY ET 857010
04/08 348d 2X 29130 4.5 1316 3.4 987 DHIR
NOM ALL AMERICAN WINTER YRLG HFR 1997

6th Dam: "2E92 - Certified - Superior Brood Cow"
TOP ACRES PROPHET BLOOM 839079
03/10 365d 2X 33300 4.3 1420 3.5 1153 DHIR

PAYSSLI ET 813034326
Genetic Conditions: PT DT MT WT BH2C
PPR: +98 93%R PTAT: -0.1 95%R (04/20)
PTA: +919m +22f +24p +260NM\$ 96%R (MACE)
PTA PL: +2.4 SCS: +2.86 DPR: +1.4 SCE: +5.8 LIV: -0.4
SWITZER TALS ALIBABA DAVOS 68138134
Genetic Conditions: PT DT MT WT BH2T
04/06 V86 V86 V88 V86 V86 V86 (07/16) *CERT*
PPR: +141 77%R PTAT: -0.5 81%R
PTA: +1047m +37f +35p +369NM\$ 99%\$ (GEN)
02/01 365d 2X 25330 4.7 1194 3.5 874 DHIR
03/04 365d 2X 30200 4.8 1458 3.5 1054 DHIR

R N R PAYOFF BROOKINGS ET *TM 198772
Genetic Conditions: *TM PT DT WT BH2C
PPR: +56 98%R PTAT: +0.2 99%R (04/20)
PTA: -20m +10f +14p +132NM\$ 99%R (MACE)
PTA PL: -0.1 SCS: +2.85 DPR: +1.0 SCE: +3.8 LIV: -0.2
SUN-MADE SD WONDR BRENDA ET 68121634
06/09 2E-E92 E91 E93 E90 E93 E91 (02/17) *Certified*
PPR: +24 72%R PTAT: +0.7 75%R *Protein Plus*
PTA: +1006m +25f +22p -45NM\$ 30%\$ (GEN)
02/01 365d 3X 31220 4.2 1326 3.4 1050 DHIR
03/05 331d 3X 35280 4.2 1485 3.3 1174 DHIR
05/07 365d 3X 42370 4.1 1727 3.4 1427 DHIR
Lifetime: 1567d 160290m 6833f 5492p

7th Dam: "E90 - Certified"
BETTA VUE DQ BLOSSOM 747493
05/00 365d 2X 28300 4.2 1184 3.7 1045 DHIR



Shiloh Biver Candee ET 'V86 - V85ms'

2/11 306d 3X 28660 4.5 1286 3.6 1042 DHIA
Bred 6/19/20 to Trek - Selling - Tag 3652



RF Shiloh Hutton 3837

2/11 283d 3X 27021 4.5 1242 3.2 852 DHIR
Selling - Tag 3837

3652 \$ _____ SHILOH BIVER CANDEE ET 840003136010845

Born: 04/25/2016 Tattoo: 3652 / 3652
Genetic Conditions: PT DT MT WT BH2T
04/01 V86 V88 V85 V86 V85 V85 (06/20)
PPR: +98 66%R PTAT: +0.3 71%R
PTA: +237m +28f +21p +283NM\$ 96%\$ (GEN)
01/11 306d 3X 22060 4.9 1089 4.0 879 DHIR
02/11 306d 3X 28660 4.5 1286 3.6 1042 DHIA
*03/11 63d 3X 6877 4.7 325 3.5 240 (RIP)

Bred 6/19/2020 to: (Sexed)
COZY NOOK CARL TREK 840003145184063

3rd Dam:

FRONT LINE PRONTO BOUNTY ET 931562
03/05 E90 V88 E91 V87 V88 E91 (10/07) *CERT*
03/02 365d 2X 32110 4.2 1335 3.5 1110 DHIR

4th Dam:

FRONT LINE BREEZE ET *TM 891068 Protein Plus
08/05 2E-E90 E90 E90 V87 E93 E90 (03/08) *CERT*
06/00 365d 3X 39980 5.8 2337 3.3 1330 DHIR
07/05 365d 3X 48350 5.8 2797 3.1 1492 DHIR
Lifetime: 1981d 161010m 7790f 5213p
MATURE COW 365 3X MILK, FAT, PROTEIN HONOR ROLL 2008
MATURE COW 305 3X MILK, FAT, PROTEIN HONOR ROLL 2008

SCHERMA BLOOMING BIVER *TM 120094290070

Genetic Conditions: PT DT MT WT BH2T SUPERIOR
PPR: +143 94%R PTAT: +0.6 96%R (04/20)
PTA: +489m +39f +38p +301NM\$ 98%R (MACE)
PTA PL: +1.4 SCS: +2.99 DPR: +0.0 SCE: +6.4 LIV: +0.6
7088 dau. av. 25267 4.2 1072 3.5 879
4818 class. dau. av. FS:84.3 UDC:0.43 FLC:0.54

SHILOH BROOKINGS CAMELIA 71130836

Genetic Conditions: PT DT MT WT BH2T
03/01 V85 V88 +82 F70 E90 V85 (05/15)
PPR: +9 71%R PTAT: +0.3 74%R
PTA: +30m +5f -2p +93NM\$ 69%\$ (GEN)
02/09 199d 3X 6330 4.6 290 3.4 214 DHIR

Full Sister to:

SHILOH BROOKINGS CADENCE ET *TM 71130650

* QUALIFIED SIRE *

5th Dam:

"E90 - Certified"
TOP ACRES EVEN BOUNTY ET 857010
04/08 348d 2X 29130 4.5 1316 3.4 987 DHIR
NOM ALL AMERICAN WINTER YRLG HFR 1997

SCHERMA GLENN BLOOMING ET *TM 120082568808

Genetic Conditions: PT DT MT WT BH2T QUALIFIED
PPR: +95 82%R PTAT: +0.6 86%R (04/20)
PTA: +365m +7f +27p +77NM\$ 88%R (MACE)
SCHERMA NESTA BEST 120082568792
Genetic Conditions: PT DT MT WT BH2T
PPR: +126 61%R 00%R
PTA: +421m +34f +29p +389NM\$ 99%\$
02/09 305d 24460 4.3 1040 3.8 935 DHIA

R N R PAYOFF BROOKINGS ET *TM 198772

Genetic Conditions: *TM PT DT WT BH2C
PPR: +56 98%R PTAT: +0.2 99%R (04/20)
PTA: -20m +10f +14p +132NM\$ 99%R (MACE)
PTA PL: -0.1 SCS: +2.85 DPR: +1.0 SCE: +3.8 LIV: -0.2

SUN-MADE SD WONDER BUFFY ET 68121630

Genetic Conditions: PT DT MT WT BH2T
04/04 V88 E90 V88 V88 V88 V86 (08/14)
PPR: +16 75%R PTAT: +0.4 76%R Protein Plus
PTA: +670m +21f +10p +25NM\$ 49%\$ (GEN)
02/00 344d 3X 25780 4.8 1247 3.6 925 DHIA
04/03 279d 3X 35470 3.9 1369 3.4 1199 DHIR

6th Dam: "E292 - Certified - Superior Brood Cow"

TOP ACRES PROPHET BLOOM 839079
03/10 365d 2X 33300 4.3 1420 3.5 1153 DHIR

3837 \$ _____ RF SHILOH HUTTON 3837 840003136011030

Born: 06/21/2016 Tattoo: 3837
03/11 +82 F72 V85 +84 +83 +83 (06/20)
01/11 306d 3X 25508 4.1 1058 3.4 866 DHIR
02/11 283d 3X 27021 4.6 1242 3.2 852 DHIR
*03/10 25d 3X 2508 5.6 141 3.1 77 (RIP)

P9 49K GTPI 99%R

DOUBLE-EAGLE TANG HUTTON-ET +2632 G

HO 840003012171410 100%RHA-NA TR TP TY TV
3-04 87 VVVV
PTA +770M +63F +42P 98%R 4/2020
PTA +517NM +.12%F +.06%P 100%US
PTA +1.8PL 2.85SCS +.4DPR 7.3%DCE
PTA +1.01T +1.10UDC -.18FLC 91%R 4/2020
PTA +167FE +1.0FI 6.5%SCC
D/AV 28994M 4.1%F 1178F 3.2%P 929P 81.0T

GRADE BROWN SWISS 1454 73362238

50K GTPI 99%R

MR WELCOME HILL TANGO-ET +2314 G

HO USA 70750485 100%RHA-NA TP TC TY TV TL
PTA +1269M +35F +31P 99%R 4/2020
PTA +217NM -.05%F -.03%P 74%US
PTA -1.0PL 3.07SCS +.8DPR 9.7%DCE
PTA +.77T +.62UDC +.05FLC 99%R 4/2020
COOKIECUTTER SHMRK HAZE-ET +2463 G
HO 840003009848511 100%RHA-NA 50K GTPI 91%R
4-04 90 VEVVE DOM 03/30/2012
PTA +735M +45F +26P 86%R 4/2020
PTA +389NM +.06%F +.01%P
PTA +2.5PL 2.91SCS +.2DPR 6.8%DCE
PTA +1.20T +1.11UDC -.19FLC 86%R 4/2020
AGE X DAYS MILK DCRM % FAT % PRT DCRG
*** 2-04 2 365 28340 95 4.3 1215 3.4 961 95
* 3-09 2 365 41300 92 3.0 1236 3.0 1241 92

BROWN SWISS

BROWN SWISS



Shiloh Biver Penny 'V86 - V86ms'
1/11 365d 3X 28950 4.9 1424 3.7 1065 DHIR
Selling - Tag 3983



ToShine Madison Paige 957426 'E91 - E90ms'
3/00 365D 2X 26650 4.6 1220 3.5 925 DHIR
Maternal Sister to MGD of 3983

3934 \$ _____ SHILOH BIVER MAGGIE GABOR 840003136011127

KC: BB BL: BB BC: A1/A2
Born: 07/21/2016 Tattoo: 3934 / 3934
02/03 V85 V88 V85 +82 V86 +83 (11/18)
PPR: +114 52%R 00%R
PTA: +384m +30f +28p +279NMS 96%\$
02/00 349d 3X 27090 4.7 1263 3.6 982 DHIR
*03/01 272d 3X 26449 4.4 1162 3.6 952 (RIP)

Bred 11/29/2019 to: (Sexed)
COZY NOOK DAREDEVIL TOBY ET 840003138129971
Genetic Conditions: PT DT MT WT BH2T
PPR: +84 60%R PTAT: +0.7 66%R (04/20)
PTA: +225m +7f +9p +253NMS 65%R (GEN)
PTA PL: +4.5 SCS: +2.87 DPR: +2.7 SCE: +5.6 LIV: +1.2

3rd Dam:
CRESCENT VIEW PREM SHERRI 925716 '84'
04/09 280d 3X 19470 4.3 846 3.0 584 DHIA

4th Dam:
ELK CREEK JETWAY STAR 895204 'V86 - Certified'
05/03 305d 2X 21910 4.1 904 3.4 750 DHIA
06/06 321d 2X 22080 3.7 818 3.3 735 DHIA
Lifetime: 2529d 153940m 5977f 5215p

SCHERMA BLOOMING BIVER *TM 120094290070
Genetic Conditions: PT DT MT WT BH2T SUPERIOR
PPR: +143 94%R PTAT: +0.6 96%R (04/20)
PTA: +489m +39f +38p +301NMS 98%R (MACE)
PTA PL: +1.4 SCS: +2.99 DPR: +0.0 SCE: +6.4 LIV: +0.6
7088 dau. av. 25267 4.2 1072 3.5 879
4818 class. dau. av. FS:84.3 UDC:0.43 FLC:0.54

SHILOH GOLDWYN MARLOWE 72341552
03/09 +84 V86 V85 V85 +81 +84 (02/17)
PPR: +44 53%R PTAT: -0.2 52%R
PTA: -227m +7f +7p +164NMS 83%\$
01/10 365d 3X 24960 4.7 1163 3.5 873 DHIR
03/02 349d 3X 27620 4.2 1149 3.8 1041 DHIR
04/04 245d 3X 19050 5.0 959 4.0 755 DHIR

5th Dam: 'V85 - V86ms' *Certified*
ELK CREEK CHALLENGE SHUTTY 858708
03/00 365d 2X 21530 4.1 877 3.4 730 DHIR

SCHERMA GLENN BLOOMING ET *TM 120082568808
Genetic Conditions: PT DT MT WT BH2T QUALIFIED
SCHERMA NESTA BEST 120082568792
Genetic Conditions: PT DT MT WT BH2T
PPR: +126 61%R 00%R
PTA: +421m +34f +29p +389NMS 99%\$
02/09 305d 24460 4.3 1040 3.8 935 DHIA

BO JOY AGENDA GOLDWYN *TM 68108731
Genetic Conditions: *TM PT DT WT BH2T
PPR: +50 94%R PTAT: -0.5 96%R (04/20)
PTA: -148m +6f +9p +214NMS 97%R (MACE)
PTA PL: +4.5 SCS: +2.83 DPR: +2.3 SCE: +4.5 LIV: +0.5
SHILOH ZEUS MAGGIE GABOR 68100909
05/09 V86 E94 V88 V85 E90 +80 (02/14)
PPR: -46 55%R PTAT: -0.2 51%R
PTA: -815m -11f -20p -97NMS 17%\$
01/10 316d 3X 15880 4.7 754 3.6 578 DHIA
03/00 267d 3X 12600 4.2 529 3.6 448 DHIA
04/00 286d 3X 20180 4.5 903 3.4 688 DHIA
05/00 337d 3X 27990 4.4 1225 3.7 1044 DHIR
06/02 282d 3X 26540 4.9 1292 3.6 953 DHIR
07/02 264d 3X 21380 4.3 910 3.4 730 DHIR
08/01 343d 3X 21870 4.9 1072 3.5 773 DHIR
Lifetime: 2095d 146440m 6685f 5214p

3983 \$ _____ SHILOH BIVER PENNY 840003136011176

Born: 08/02/2016 Tattoo: 3983 / 3983
Genetic Conditions: PT DT MT WT BH2T
02/10 V86 V85 V86 V85 V85 V86 (06/19) **+249CMS**
PPR: +134 65%R PTAT: +0.4 71%R **#141 PPR List**
PTA: +970m +39f +40p +233NMS 92%\$ (GEN)
01/11 365d 3X 28950 4.9 1424 3.7 1065 DHIR
*03/03 205d 3X 20516 4.1 849 3.3 681 (RIP)

Bred 6/5/2020 to:
COZY NOOK CARL TREK 840003145184063
Genetic Conditions: PT DT MT WT BH2T
PPR: +180 55%R PTAT: +0.6 60%R (04/20)
PTA: +1307m +40f +38p +433NMS 59%R (GEN)
PTA PL: +3.7 SCS: +2.86 DPR: +2.3 SCE: LIV: +0.6

3rd Dam: Protein Plus
SUN-MADE GARBRO PRS PITA ET 905252
10/11 3E-E90 E91 E91 V86 E91 E90 (04/12) *CERT*
03/03 365d 2X 29880 4.7 1411 3.9 1175 DHIR
04/09 365d 2X 40900 3.9 1613 3.4 1376 DHIR
06/03 286d 2X 30015 3.6 1076 3.5 1062 DHIR
10/05 365d 3X 31400 4.6 1454 3.6 1138 DHIR
Lifetime: 2487d 206757m 8767f 7672p

SCHERMA BLOOMING BIVER *TM 120094290070
Genetic Conditions: PT DT MT WT BH2T SUPERIOR
PPR: +143 94%R PTAT: +0.6 96%R (04/20)
PTA: +489m +39f +38p +301NMS 98%R (MACE)
PTA PL: +1.4 SCS: +2.99 DPR: +0.0 SCE: +6.4 LIV: +0.6
7088 dau. av. 25267 4.2 1072 3.5 879
4818 class. dau. av. FS:84.3 UDC:0.43 FLC:0.54

SHILOH PAYSSLI PEGGY ET 71764182
Genetic Conditions: PT DT MT WT BH2C
04/00 V88 V85 E90 E90 E90 V88 (02/17) *CERT*
PPR: +68 67%R PTAT: -0.2 72%R Protein Plus
PTA: +779m +15f +20p +157NMS 82%\$ (GEN)
02/03 365d 3X 34190 3.8 1294 3.5 1181 DHIR
03/06 365d 3X 33570 3.9 1295 3.6 1193 DHIR

4th Dam: 'V86 - Certified'
TRIANGLE ACRES PO POEM ET 884419
02/08 365d 2X 32990 4.1 1364 3.6 1173 DHIR

5th Dam: "E92 - Certified"
TRIANGLE ACRES COLL POLLY 847907
05/03 365d 2X 40070 4.7 1866 3.5 1388 DHIR

SCHERMA GLENN BLOOMING ET *TM 120082568808
Genetic Conditions: PT DT MT WT BH2T QUALIFIED
PPR: +95 82%R PTAT: +0.6 86%R (04/20)
PTA: +365m +7f +27p +77NMS 88%R (MACE)
SCHERMA NESTA BEST 120082568792
Genetic Conditions: PT DT MT WT BH2T
PPR: +126 61%R 00%R
PTA: +421m +34f +29p +389NMS 99%\$
02/09 305d 24460 4.3 1040 3.8 935 DHIA

PAYSSLI ET 813034326
Genetic Conditions: PT DT MT WT BH2C
PPR: +98 93%R PTAT: -0.1 95%R (04/20)
PTA: +919m +22f +24p +260NMS 96%R (MACE)
TOSHINE SGSD VIGOR PIRA ET 68128732
Genetic Conditions: PT DT MT WT BH2T
03/06 V86 E90 E90 V85 V86 +84 (07/14)
PPR: +26 68%R PTAT: -0.2 71%R
PTA: +365m -3f +7p +74NMS 64%\$ (GEN)
02/02 302d 3X 19420 4.6 885 3.5 677 DHIR
03/04 319d 3X 25090 3.7 938 3.1 789 DHIR

6th Dam: "E90 - Elite"
TRIANGLE ACRES PATTY *TM 811558
09/00 365d 2X 40060 3.7 1466 3.1 1233 DHIR



Shiloh Durango Tori 'V86 - V87ms'
2/03 356d 3X 29590 4.1 1210 34 996 DHIR
Selling - Tag 4150



Shiloh Biver Kina ET 'V87 - V88ms'
1/10 304d 3X 25020 4.3 1068 3.5 881 DHIR
Selling - Tag 4456

4150 \$ _____ SHILOH DURANGO TORI 840003136011343

KC: BB BL: BB BC: A2/A2
Born: 09/17/2016 Tattoo: 4150 / 4150
03/08 V86 V87 E90 V85 +83 V87 (06/20)
PPR: +26 46%R 00%R
PTA: +427m -5f +10p +26NMS 50%\$
02/03 356d 3X 29590 4.1 1210 3.4 996 DHIR
*03/04 116d 3X 12355 4/2 525 3.2 394 (RIP)

Bred 6/12/2020 to: (Sexed)
HILLTOP ACRES BIVER MARTINI 840003138790809
Genetic Conditions: PT DT MT WT BH2T
PPR: +118 60%R PTAT: +0.9 65%R (04/20)
PTA: +480m +27f +21p +263NMS 64%R (GEN)
PTA PL: +1.6 SCS: +2.98 DPR: +0.9 SCE: +5.5 LIV: +0.9

3rd Dam: SUN-MADE KB PRUNKI TORA ET 951147
04/00 E90 E91 E90 V85 E90 E90 (09/10)
02/04 339d 2X 25250 4.5 1139 3.3 830 DHIR
03/05 365d 3X 26851 3.8 1012 3.4 901 DHIA
07/04 361d 3X 33950 5.0 1685 3.6 1217 DHIA

4th Dam: TANYA JET TONI ET 883848 'E91 - E90ms'
04/06 345d 2X 24380 4.4 1067 3.6 871 DHIR
* 1ST & 1ST BU SR 3 YR OLD WI STATE SHOW & FAIR 2002

HILLTOP ACRES G DURANGO ET 'TM 68121012
Genetic Conditions: *TM PT DT MT WT BH2T
PPR: -1 85%R PTAT: +0.2 88%R (04/20)
PTA: -122m -12f +1p -63NMS 91%R (MACE)
PTA PL: -2.0 SCS: +3.12 DPR: +1.2 SCE: +4.7 LIV: +0.6
139 dau. av. 24319 4.1 986 3.4 829
119 class. dau. av. FS:84.4 UDC:0.50 FLC:0.93

SHILOH PAYSSLI TOPAZ 72341790
06/10 V85 V86 E92 V86 V85 +82 (06/20)
PPR: +20 50%R PTAT: -0.1 48%R Protein Plus
PTA: +598m -3f +6p +43NMS 55%\$
02/01 305d 3X 21220 3.7 776 3.3 707 DHIR
03/01 347d 3X 30920 3.6 1123 3.3 1009 DHIR
04/02 365d 3X 35500 4.1 1465 3.3 1169 DHIR
05/05 306d 3X 31450 4.0 1247 3.2 996 DHIR
*06/05 150d 3X 17821 4.5 801 3.0 537 (RIP)
Lifetime: 1346d 120280m 4661f 3925p

5th Dam: *Superior Brood Cow* *Certified*
MORT SIMON TANYA 795321 '4E94 - 4E94ms'
07/00 365d 2X 38030 4.1 1562 3.4 1276 DHIR
Lifetime: 2329d 203520m 8511f 6977p
GRAND CHAMPION WI STATE FAIR 1997, 1999
12&OVER 305/365D MILK,FAT,&PROTEIN HONOR ROLLS 2004

SCHAMAUN BS GORDON GLENN ET 120023664460

Genetic Conditions: PT DT MT WT BH2T
PPR: +61 91%R PTAT: +0.3 93%R (04/20)
HILLTOP ACRES V DIVINITY 68104240
Genetic Conditions: PT DT MT WT BH2T
05/05 2E-E91 E91 E90 E90 V88 E92 (08/13) *CERT*
PPR: +17 81%R PTAT: +0.2 84%R Protein Plus
PTA: -168m -20f +5p +30NMS 51%\$ (GEN)
02/01 365d 3X 28650 4.2 1202 3.7 1069 DHIR
04/04 365d 3X 30520 4.4 1331 3.7 1136 DHIR
06/04 365d 3X 24610 4.8 1177 3.7 916 DHIR
Lifetime: 2046d 142460m 6481f 5577p
* 2nd JR 2 YR OLD IA STATE FAIR 2010
* 1st BEST UDDER IA STATE FAIR 2010

PAYSSLI ET 813034326
Genetic Conditions: PT DT MT WT BH2C
PPR: +98 93%R PTAT: -0.1 95%R (04/20)
SUN-MADE SD PWRSRG TORI ET 68121637
Genetic Conditions: PT DT MT WT BH2T
03/07 V88 E90 E90 V86 V88 V86 (02/14)
PPR: -131 69%R PTAT: +0.0 72%R PTA: 0%\$ (GEN)
02/01 154d 3X 2730 3.5 95 3.4 93 DHIA
03/01 340d 3X 28690 4.1 1178 3.4 977 DHIR
04/03 275d 3X 12970 4.5 582 3.5 448 DHIR

4456 \$ _____ SHILOH BIVER KINA ET 840003136011649

Born: 12/20/2016 Tattoo: 4456 / 4456
Genetic Conditions: PT DT MT WT BH2C +1.6 DPR
03/00 V87 V88 V87 V85 +83 V88 (01/20) +391CMS
PPR: +141 66%R PTAT: +0.4 69%R #98 PPR List
PTA: +627m +24f +32p +364NMS 98%\$ (GEN)
01/10 304d 3X 25020 4.3 1068 3.5 881 DHIR
*02/10 216d 3X 23101 4.2 970 3.5 797 (RIP)

Bred 3/6/2020 to: (Sexed)
COZY NOOK CARL TREK 840003145184063
Genetic Conditions: PT DT MT WT BH2T
PPR: +180 55%R PTAT: +0.6 60%R (04/20)
PTA: +1307m +40f +38p +433NMS 59%R (GEN)
PTA PL: +3.7 SCS: +2.86 DPR: +2.3 SCE: LIV: +0.6

3rd Dam: 'V85 - V86ms'
SUN-MADE SD WNDRM KELSEY ET 68125607
02/02 305d 3X 23430 4.5 1047 3.7 867 DHIR

SCHERMA BLOOMING BIVER 'TM 120094290070
Genetic Conditions: PT DT MT WT BH2T SUPERIOR
PPR: +143 94%R PTAT: +0.6 96%R (04/20)
PTA: +489m +39f +38p +301NMS 98%R (MACE)
PTA PL: +1.4 SCS: +2.99 DPR: +0.0 SCE: +6.4 LIV: +0.6
7088 dau. av. 25267 4.2 1072 3.5 879
4818 class. dau. av. FS:84.3 UDC:0.43 FLC:0.54

SHILOH BUSH KELSEY 73959068
Genetic Conditions: PT DT MT WT BH2C
05/02 +84 V85 +83 +82 +83 +84 (01/20)
PPR: +72 69%R PTAT: +0.2 71%R
PTA: +846m +9f +22p +196NMS 88%\$ (GEN)
03/01 365d 3X 30970 4.0 1234 3.3 1034 DHIR
*04/07 353d 3X 35484 4.2 1477 3.3 1163 DHIR

4th Dam:
SUN-MADE HF ZEUS KAYLA 'TM 942984
'2E93 -E93ms' Protein Plus
05/04 365d 2X 32480 4.5 1464 4.0 1294 DHIR
07/06 365d 2X 32440 4.6 1496 4.0 1287 DHIR
Lifetime: 1515d 114230m 5400f 4578p
* GRAND CHAMPION WI STATE FAIR 2011
* SENIOR CHAMPION WI STATE SHOW & FAIR 2013
* RES GRAND CHAMP WI STATE SHOW & FAIR 2013

SCHERMA GLENN BLOOMING ET 'TM 120082568808

Genetic Conditions: PT DT MT WT BH2T QUALIFIED
PPR: +95 82%R PTAT: +0.6 86%R (04/20)
PTA: +365m +7f +27p +77NMS 88%R (MACE)
SCHERMA NESTA BEST 120082568792
Genetic Conditions: PT DT MT WT BH2T
PPR: +126 61%R 00%R
PTA: +421m +34f +29p +389NMS 99%\$
02/09 305d 24460 4.3 1040 3.8 935 DHIA

JOB0 VIGOR BUSH ET 'TM 68129315
Genetic Conditions: *TM PT DT WT BH2T
PPR: +52 95%R PTAT: +0.4 97%R (04/20)
PTA: +460m +10f +15p +141NMS 98%R (MACE)
SHILOH PAYSSLI KINA 71764074
Genetic Conditions: PT DT MT WT BH2C
04/09 V87 V87 V88 V87 V86 (09/17)
PPR: +77 68%R PTAT: +0.1 72%R
PTA: +857m +12f +23p +187NMS 87%\$ (GEN)
01/11 305d 3X 26060 3.6 942 3.2 832 DHIA
03/02 305d 3X 31440 3.6 1139 3.2 1021 DHIA
04/06 305d 3X 34100 3.4 1175 3.3 1127 DHIA
05/10 305d 3X 31730 4.2 1318 3.3 1047 DHIA
*06/10 241d 3X 29566 3.7 1103 3.3 962 (RIP)
Lifetime: 1519d 145450m 5474f 4837p



CIE Shiloh Anibal Binty 'V88 - E90ms'
1/11 305d 3X 24340 4.2 1011 3.3 815 DHIA
Selling - Tag 4461



Shiloh Biver Esme 'V85 - +84ms'
1/11 359d 3X 28050 3.9 1083 3.5 986 DHIR
Selling - Tag 4526



Shiloh Biver Shavon 'V87 - Certified'
1/10 349d 3X 31230 4.6 bl451 3.7 1167 DHIR
Selling - Tag 4527

4461 \$ _____ CIE SHILOH ANIBAL BINTY 840003136011654

Born: 12/21/2016 Tattoo: 4461 / 4461
03/00 V88 V88 V87 V86 V86 E90 (01/20)
PPR: +90 53%R 00%R
PTA: +606m +8f +21p +236NM\$ 93%\$
01/11 305d 3X 24340 4.2 1011 3.3 815 DHIA
*02/11 192d 3X 20279 4.2 858 3.3 670 (RIP)

Bred 2/14/2020 to: (Sexed)
HILLTOP ACRES BIVER MARTINI 840003138790809
Genetic Conditions: PT DT MT WT BH2T
PPR: +118 60%R PTAT: +0.9 65%R (04/20)
PTA: +480m +27f +21p +263NM\$ 64%R (GEN)
PTA PL: +1.6 SCS: +2.98 DPR: +0.9 SCE: +5.5 LIV: +0.9

3rd Dam:
RF SHILOH DYNASTY BINDY 365002764
05/11 264d 3X 28780 3.5 1007 3.2 918 DHIR

SCHARZ BS VIGOR ANIBAL ET 120083025164

Genetic Conditions: PT DT MT WT BH2T QUALIFIED
PPR: +92 91%R PTAT: +0.8 94%R (04/20)
PTA: +358m +4f +19p +238NM\$ 95%R (MACE)
PTA PL: +4.3 SCS: +2.84 DPR: +1.8 SCE: +7.0 LIV: +1.7
8062 dau. av. 25649 4.2 1068 3.4 877
5159 class. dau. av. FS:84.4 UDC:0.69 FLC:1.63

IE SHILOH GOLDWYN GIGI 71764155

02/04 +80 G75 +80 +80 F70 V86 (05/15)
PPR: +50 58%R 00%R
PTA: +433m +3f +11p +155NM\$ 82%\$
01/11 296d 3X 23240 3.7 867 3.3 758 DHIA
02/11 307d 3X 24730 3.7 903 3.2 801 DHIA
03/11 138d 3X 13130 3.9 507 3.3 430 DHIA

SUN-MADE VIGOR ET *TM 195618

Genetic Conditions: *TM PT DT WT BH2T
PPR: +35 99%R PTAT: +0.0 99%R (04/20)
PTA: +36m -15f +3p +139NM\$ 99%R (MACE)
PTA PL: +4.2 SCS: +2.74 DPR: +1.0 SCE: +4.9 LIV: +3.5
SCHARZ BS MASCOT ALLISON 120022128345
Genetic Conditions: PT DT MT WT BH2T
PTA: -166m +23f +14p +157NM\$ 82%\$
04/09 305d 2X 22174 4.4 966 3.6 802 DHIA
06/07 305d 2X 24661 4.4 1074 3.6 891 DHIA
08/01 305d 2X 23964 4.3 1025 3.5 829 DHIA
Lifetime: 1472d 108542m 4641f 3844p

BO JOY AGENDA GOLDWYN *TM 68108731

Genetic Conditions: *TM PT DT WT BH2T
PPR: +50 94%R PTAT: -0.5 96%R (04/20)
PTA: -148m +6f +9p +214NM\$ 97%R (MACE)
PTA PL: +4.5 SCS: +2.83 DPR: +2.3 SCE: +4.5 LIV: +0.5
IDR SHILOH SHILOH TRSSL BRYNN 69879828
PPR: -13 54%R 00%R
PTA: +344m -9f -3p -94NM\$ 18%\$
03/00 203d 3X 21240 3.8 808 3.5 745 DHIR

4526 \$ _____ SHILOH BIVER ESME 840003140371769

Born: 01/10/2017 Tattoo: 4526 / 4526
Genetic Conditions: PT DT MT WT BH2T
03/05 V85 E90 V88 V85 +80 +84 (06/20)
PPR: +78 66%R PTAT: +0.2 72%R
PTA: +683m +8f +29p +133NM\$ 78%\$ (GEN)
01/11 359d 3X 28050 3.9 1083 3.5 986 DHIR
*03/00 125d 3X 12919 3.7 480 3.5 446 (RIP)

Bred 4/24/2020 to: (Sexed)
COZY NOOK CARL TREK 840003145184063
Genetic Conditions: PT DT MT WT BH2T
PPR: +180 55%R PTAT: +0.6 60%R (04/20)
PTA: +1307m +40f +38p +433NM\$ 59%R (GEN)
PTA PL: +3.7 SCS: +2.86 DPR: +2.3 SCE: LIV: +0.6

3rd Dam:
SHILOH POWER SURGE EMMY 69085494 '+81'
04/05 310d 3X 27840 4.8 1347 3.5 975 DHIR
Lifetime: 1334d 107220m 5012f 3852p

4th Dam:
SHILOH ZEUS MAGGIE GABOR 68100909 'V86'
05/00 337d 3X 27990 4.4 1225 3.7 1044 DHIR
06/02 282d 3X 26540 4.9 1292 3.6 953 DHIR
Lifetime: 2095d 146440m 6685f 5214p

SCHERMA BLOOMING BIVER *TM 120094290070

Genetic Conditions: PT DT MT WT BH2T SUPERIOR
PPR: +143 94%R PTAT: +0.6 96%R (04/20)
PTA: +489m +39f +38p +301NM\$ 98%R (MACE)
PTA PL: +1.4 SCS: +2.99 DPR: +0.0 SCE: +6.4 LIV: +0.6
7088 dau. av. 25267 4.2 1072 3.5 879
4818 class. dau. av. FS:84.3 UDC:0.43 FLC:0.54

SHILOH BUSH EVIE 73958940

04/08 V85 V86 V85 +83 +84 V86 (06/19)
PPR: +8 48%R PTAT: -0.2 46%R
PTA: +479m -4f +8p +15NM\$ 47%\$
02/03 338d 3X 23610 3.9 923 3.4 808 DHIR
03/06 306d 3X 26780 3.9 1035 3.2 864 DHIR
04/06 181d 3X 19240 4.1 793 3.2 613 DHIR

5th Dam:

CRESCENT VIEW PREM SHERRI 925716 '+84'
04/09 280d 3X 19470 4.3 846 3.0 584 DHIA

6th Dam:

ELK CREEK JETWAY STAR 895204 'V86 - Certified'
05/03 305d 2X 21910 4.1 904 3.4 750 DHIA
06/06 321d 2X 22080 3.7 818 3.3 735 DHIA
Lifetime: 2529d 153940m 5977f 5215p

SCHERMA GLENN BLOOMING ET *TM 120082568808

Genetic Conditions: PT DT MT WT BH2T QUALIFIED
PPR: +95 82%R PTAT: +0.6 86%R (04/20)
PTA: +365m +7f +27p +77NM\$ 88%R (MACE)
SCHERMA NESTA BEST 120082568792
Genetic Conditions: PT DT MT WT BH2T
PPR: +126 61%R 00%R
PTA: +421m +34f +29p +389NM\$ 99%\$
02/09 305d 24460 4.3 1040 3.8 935 DHIA

JOBO VIGOR BUSH ET *TM 68129315

Genetic Conditions: *TM PT DT WT BH2T
PPR: +52 95%R PTAT: +0.4 97%R (04/20)
PTA: +460m +10f +15p +141NM\$ 98%R (MACE)
SHILOH GALAXY ESME 71763881
PPR: -59 54%R 00%R
PTA: +136m -11f -8p -177NM\$ 5%\$
02/00 157d 3X 5110 5.2 264 3.3 168 DHIA

7th Dam:

'V85 - V86ms' *Certified'
ELK CREEK CHALLENGE SHUTTY 858708
03/00 365d 2X 21530 4.1 877 3.4 730 DHIR



Blessing PR Shirlan '3E93 - E92ms' *Certified*
5/00 365d 2X 31740 5.7 1804 3.5 1117 DHIR
NATIONAL TOTAL PERFORMANCE WINNER 2000
ALL AMERICAN 5 Yr OLD 1998 - 5th Dam of 4527

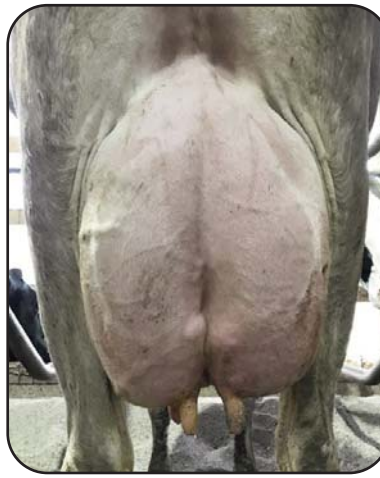

Shiloh Archer Paislee '+81 - +83ms'
1/10 305d 3X 23780 4.2 1004 34 804 DHIA
Selling - Tag 4867

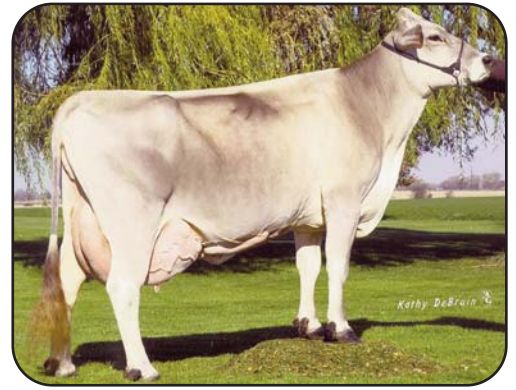

Sun-Made Garbro D Pastry ET '2E91-E92ms'
5/02 365d 2X 33370 4.3 1440 34 1147 DHIR
3rd Dam of 4867

4527 \$ SHILOH BIVER SHAVON 840003140371770

Born: 01/10/2017 Tattoo: 4527 / 4527
Genetic Conditions: PT DT MT WT BH2T
03/05 V87 V88 E92 V85 E90 +83 (06/20) *CERT*
PPR: +118 65%R PTAT: +0.6 72%R Protein Plus
PTA: +673m +37f +35p +230NM\$ 92%\$ (GEN)
01/10 349d 3X 31230 4.6 1451 3.7 1167 DHIR
*03/00 149d 3X 17398 4.3 751 3.6 635 (RIP)
5TH UNDER 2 Yr 305d 3X PROTEIN HONOR ROLL 2019

Bred 3/27/2020 to: (Sexed)
COZY NOOK DAREDEVIL TOBY ET 840003138129971
Genetic Conditions: PT DT MT WT BH2T
PPR: +84 60%R PTAT: +0.7 66%R (04/20)
PTA: +225m +7f +9p +253NM\$ 65%R (GEN)
PTA PL: +4.5 SCS: +2.87 DPR: +2.7 SCE: +5.6 LIV: +1.2

3rd Dam:
SHILOH WONDER SHAYNA ET 68114863 'V85'
02/03 308d 3X 22220 4.6 1033 3.6 809 DHIA
4th Dam:
SHILOH TURMOIL MELANIE ET 958606 'V89'
3/02 299d 3X 19720 5.0 980 3.7 722 DHIA

SCHERMA BLOOMING BIVER *TM 120094290070
Genetic Conditions: PT DT MT WT BH2T SUPERIOR
PPR: +143 94%R PTAT: +0.6 96%R (04/20)
PTA: +489m +39f +38p +301NM\$ 98%R (MACE)
PTA PL: +1.4 SCS: +2.99 DPR: +0.0 SCE: +6.4 LIV: +0.6
7088 dau. av. 25267 4.2 1072 3.5 879
4818 class. dau. av. FS:84.3 UDC:0.43 FLC:0.54

SHILOH ALIMONEY MELANIE 73959329
PPR: -19 51%R 00%R
PTA: -91m -8f -4p -43NM\$ 30%\$
01/11 35d 3X 1370 5.2 71 3.6 50 DHIR

5th Dam: **BLESSING PR SHIRLAN 834448**
09/05 3E-E93 E95 E96 E95 E92 E92 (11/02) *CERT*
04/00 305d 2X 24140 5.1 1228 3.7 884 DHIA
05/00 365d 2X 31740 5.7 1804 3.5 1117 DHIR
06/01 365d 2X 28880 4.9 1419 3.8 1092 DHIR
08/02 365d 2X 30440 5.2 1578 3.4 1041 DHIR
Lifetime: 2433d 172140m 8642f 6233p
* NATIONAL TOTAL PERFORMANCE 2000
* ALL AMERICAN 5 YR OLD 1998
* RES ALL AMERICAN 4 YR OLD 1997
* MEMBER RES ALL AMERICAN SR BEST 3 1997, 1998
* HM ALL AMERICAN AGED COW 2001
* HM ALL AMERICAN JR 3 YR OLD 1996

SCHERMA GLENN BLOOMING ET *TM 120082568808

Genetic Conditions: PT DT MT WT BH2T QUALIFIED
PPR: +95 82%R PTAT: +0.6 86%R (04/20)
SCHERMA NESTA BEST 120082568792
Genetic Conditions: PT DT MT WT BH2T
PPR: +126 61%R 00%R
PTA: +421m +34f +29p +389NM\$ 99%\$
02/09 305d 24460 4.3 1040 3.8 935 DHIA

R HART V A ALIMONEY ET *TM 68118669

Genetic Conditions: *TM PT DT MT WT BH2T
PPR: -31 91%R PTAT: +0.0 84%R (04/20)
SHILOH BROOKINGS SHAVON 71130707
Genetic Conditions: PT DT MT WT BH2T
03/03 +82 V87 V88 +80 +84 G77 (05/15)
PPR: +21 69%R PTAT: +0.2 72%R
PTA: +386m +18f +13p +13NM\$ 46%\$ (GEN)
01/11 309d 3X 21590 5.7 1220 3.6 776 DHIR
02/11 150d 3X 15800 4.0 637 3.3 523 DHIR
3rd UNDER 2 YR OLD 305 3X FAT HONOR ROLL 2015

6th Dam: **BLESSING KOHL SHIRLEY 761983**
13/01 4E-E90 E91 E91 E90 V86 E90 (11/99)
06/07 365d 2X 26330 4.4 1148 3.8 1002 DHIR
07/11 344d 2X 26320 4.4 1167 3.7 979 DHIR
10/01 365d 2X 29630 4.7 1382 3.6 1070 DHIR
Lifetime: 2936d 197320m 8523f 7393p

4867 \$ SHILOH ARCHER PAISLEE 840003140372110

Born: 04/25/2017 Tattoo: 4867 / 4867
Genetic Conditions: PT DT MT WT BH2T
03/01 +81 G78 +80 +83 +80 +83 (06/20)
PPR: -4 63%R PTAT: -0.7 70%R
PTA: +40m -9f +0p -22NM\$ 36%\$ (GEN)
01/10 305d 3X 23780 4.2 1004 3.4 804 DHIA
*02/10 84d 3X 8918 4.6 410 2.9 258 (RIP)

Bred 5/29/2020 to: (Sexed)
HILLTOP ACRES DYNAMTE DIEGO ET 68194906
Genetic Conditions: PT DT MT WT BH2T
PPR: +59 61%R PTAT: +1.2 66%R (04/20)
PTA: +42m +3f +14p +155NM\$ 66%R (GEN)
PTA PL: +1.7 SCS: +2.90 DPR: -0.2 SCE: LIV: +0.4

3rd Dam: '2E91 - E92ms'
SUN-MADE GARBRO D PASTRY ET 896063
05/02 365d 2X 33370 4.3 1440 3.4 1147 DHIR
06/09 365d 2X 33760 4.2 1420 3.4 1135 DHIR
Lifetime: 2062d 154140m 6545f 5309p
* 6th SPRING HFR CALF WI STATE FAIR 2000

HF HURAY ARCHER 840003126134470
Genetic Conditions: PT DT MT WT BH2T
PPR: +103 82%R PTAT: -0.4 82%R (04/20)
PTA: +532m +12f +18p +231NM\$ 92%R (GEN)
PTA PL: +1.3 SCS: +2.95 DPR: +5.3 SCE: +4.8 LIV: +1.6
130 dau. av. 24855 4.1 1031 3.4 834
33 class. dau. av. FS:82.0 UDC:-0.31 FLC:-0.14

SHILOH JACKSON PAISLEE ET 73959374
Genetic Conditions: PT DT MT WT BH2C
PPR: -26 70%R 00%R
PTA: +104m -8f -1p -60NM\$ 26%\$ (GEN)
02/01 28d 3X 1610 3.4 55 3.0 48 DHIR

4th Dam: **TOP ACRES PRESENT ET 833043**
'5E94 - E96ms' *Superior Brood Cow* *Certified*
04/00 365d 2X 40190 4.9 1966 3.5 1405 DHIR
07/02 365d 2X 38070 4.8 1823 3.4 1280 DHIR
08/11 365d 2X 38630 4.3 1659 3.3 1259 DHIR
Lifetime: 2081d 182740m 8366f 6426p

5th Dam: **ARNOLA PEGGY PRISCILLA 717943**
'5E91 - 5E90ms' *Superior Brood Cow* *Elite*
04/10 365d 2X 30800 4.4 1348 3.2 974 DHIR
06/10 365d 2X 30250 4.4 1339 3.4 1034 DHIR
* NAT TOTAL PERFORMANCE 1989 & 1991

HURAY 935830301

Genetic Conditions: PT DT MT WT BH2T
PPR: +181 93%R PTAT: -0.8 96%R (04/20)
PTA: +1472m +42f +40p +423NM\$ 96%R (MACE)
PTA PL: +1.5 SCS: +2.92 DPR: +5.4 SCE: +4.9 LIV: +1.7
HF VIGOR ASIA 69937100
05/05 2E-E91 E92 E91 E90 E91 (04/16)
03/00 308d 2X 20740 5.0 1038 4.0 826 DHIR
04/00 293d 2X 21480 5.0 1064 3.9 838 DHIR
04/11 365d 2X 25130 5.3 1334 3.9 981 DHIR

HILLTOP ACRES ALI JACKSON ET 68137885

Genetic Conditions: PT DT MT WT BH2T
PPR: +4 94%R PTAT: -0.2 96%R (04/20)
PTA: +403m +2f +3p +64NM\$ 98%R (MACE)
PTA PL: +1.0 SCS: +2.98 DPR: -0.3 SCE: +4.7 LIV: -1.6
SUN-MADE SD WONDER POLLY ET 68121636
Genetic Conditions: PT DT MT WT BH2C
06/01 V85 V87 +84 V85 V85 V85 (07/16)
PPR: -26 65%R PTAT: -0.5 67%R PTA: 27%\$ (GEN)
02/02 365d 3X 28070 4.5 1276 3.6 1003 DHIR
04/09 353d 3X 31260 4.3 1339 3.3 1025 DHIR
05/11 331d 3X 26100 3.6 952 3.4 887 DHIR
07/00 218d 3X 17800 4.1 731 3.2 566 DHIR
Lifetime: 1448d 112330m 4769f 3847p

4925 \$ _____ CIE SHILOH TEQUILA AMANDA 840003140372168

Born: 05/18/2017 Tattoo: 4925 / 4925
02/07 V85 V85 V85 +84 V85 V85 (01/20)
PPR: +61 42%R PTAT: +0.1 43%R
PTA: +782m +17f +22p +143NM\$ 80%\$
*02/01 335d 3X 31866 4.1 1303 3.2 1032 (RIP)

Bred 2/6/2020 to:
MAJESTE 8843844646
Genetic Conditions: PT DT MT WT BH2T
PPR: +182 60%R PTAT: +0.0 66%R (04/20)
PTA: +1220m +52f +44p +451NM\$ 64%R (GEN)
PTA PL: +3.8 SCS: +3.00 DPR: +0.9 SCE: +4.6 LIV: +0.8

COZY NOOK CARTER TEQUILA ET*TM 68156279
Genetic Conditions: PT DT MT WT BH2T
PPR: +37 90%R PTAT: +0.2 91%R (04/20)
PTA: +415m +15f +13p +117NM\$ 96%R (MACE)
PTA PL: +1.1 SCS: +2.92 DPR: -0.6 SCE: +4.0
PTA LIV: -1.6
456 dau. av. 24236 4.1 1002 3.3 803
110 class. dau. av. FS:82.5 UDC:-0.22 FLC:0.57

IE SHILOH BUSH ALANNA 73361963
Not Classified
PPR: +36 53%R 00%R
PTA: +736m -2f +19p +48NM\$ 56%\$
01/11 237d 3X 16360 3.3 539 3.2 521 DHIR

VOELKERS TD CARTER *TM 68119645
Genetic Conditions: *TM PT DT WT BH2T
PPR: +64 96%R PTAT: +0.8 98%R (04/20)
PTA: +1040m +26f +19p +91NM\$ 98%R (MACE)
PTA PL: -0.6 SCS: +3.12 DPR: -2.3 SCE: +5.4 LIV: -1.8
COZY NOOK ALLOY TEQUILA ET 68119149
Genetic Conditions: PT DT MT WT BH2T
09/02 2E-E92 E92 E92 E92 E93 E93 E93 (06/19)
04/06 315d 2X 25050 4.2 1049 3.7 919 DHIR
05/06 329d 2X 28430 4.5 1293 3.7 1048 DHIR
06/06 341d 2X 29510 4.3 1256 3.6 1064 DHIR
07/07 305d 2X 25210 4.5 1140 3.6 911 DHIR
Lifetime: 2429d 190350m 8416f 6972p

JOBO VIGOR BUSH ET *TM 68129315
Genetic Conditions: *TM PT DT WT BH2T
PPR: +52 95%R PTAT: +0.4 97%R (04/20)
PTA: +460m +10f +15p +141NM\$ 98%R (MACE)
PTA PL: +0.7 SCS: +2.79 DPR: -1.8 SCE: +4.2 LIV: +0.3
IDR SHILOH JOEL AMBER OCS 69879858
PPR: +24 55%R 00%R
PTA: +763m -11f +18p -26NM\$ 35%\$
04/03 304d 3X 29060 3.5 1025 3.2 934 DHIR
05/03 349d 3X 31920 3.4 1080 3.3 1065 DHIR

5013 \$ _____ SHILOH ANIBAL RACHEL 840003140372256

Born: 06/12/2017 Tattoo: 5013 / 5013
PPR: +34 49%R 00%R
PTA: +523m +1f +11p +57NM\$ 59%\$
*01/11 365d 3X 30717 4.0 1238 3.3 1020 DHIR

Bred 1/10/2020 to:
MAJESTE 8843844646
Genetic Conditions: PT DT MT WT BH2T
PPR: +182 60%R PTAT: +0.0 66%R (04/20)
PTA: +1220m +52f +44p +451NM\$ 64%R (GEN)
PTA PL: +3.8 SCS: +3.00 DPR: +0.9 SCE: +4.6 LIV: +0.8

SCHARZ BS VIGOR ANIBAL ET 120083025164
Genetic Conditions: PT DT MT WT BH2T QUALIFIED
PPR: +92 91%R PTAT: +0.8 94%R (04/20)
PTA: +358m +4f +19p +238NM\$ 95%R (MACE)
PTA PL: +4.3 SCS: +2.84 DPR: +1.8 SCE: +7.0 LIV: +1.7
8062 dau. av. 25649 4.2 1068 3.4 877
5159 class. dau. av. FS:84.4 UDC:0.69 FLC:1.63

SHILOH WHISKEY RAQUEL ET 73362125
Genetic Conditions: PT DT MT WT BH2T
PPR: -30 67%R PTAT: +0.6 69%R
PTA: +318m +6f -5p -120NM\$ 13%\$ (GEN)
01/11 149d 3X 3020 4.6 140 3.3 101 DHIR
03/00 225d 3X 12270 3.8 469 3.4 413 DHIR

5th Dam: "E90 - Certified"
TOP ACRES EVEN BOUNTY ET 857010
04/08 348d 2X 29130 4.5 1316 3.4 987 DHIR
NOM ALL AMERICAN WINTER YRLG HFR 1997

6th Dam: "2E92 - Certified - Superior Brood Cow"
TOP ACRES PROPHET BLOOM 839079
03/10 365d 2X 33300 4.3 1420 3.5 1153 DHIR

SUN-MADE VIGOR ET *TM 195618
Genetic Conditions: *TM PT DT WT BH2T
PPR: +35 99%R PTAT: +0.0 99%R (04/20)
PTA: +36m -15f +3p +139NM\$ 99%R (MACE)
SCHARZ BS MASCOT ALLISON 120022128345
Genetic Conditions: PT DT MT WT BH2T
PTA: -166m +23f +14p +157NM\$ 82%\$
04/09 305d 2X 22174 4.4 966 3.6 802 DHIA
06/07 305d 2X 24661 4.4 1074 3.6 891 DHIA
08/01 305d 2X 23964 4.3 1025 3.5 829 DHIA
Lifetime: 1472d 108542m 4641f 3844p

MANIS GLENN WHISKEY ET *TM 68133750
Genetic Conditions: *TM PT DT WT BH2T
PPR: +40 92%R PTAT: +0.4 95%R (04/20)
PTA: +783m +1f +26p +14NM\$ 96%R (MACE)
PTA PL: -1.5 SCS: +3.21 DPR: -2.2 SCE: +5.8 LIV: +0.1
SUN-MADE SD WONDER BUFFY ET 68121630
Genetic Conditions: PT DT MT WT BH2T
04/04 V88 E90 V88 V88 V88 V86 (08/14)
PPR: +16 75%R PTAT: +0.4 76%R Protein Plus
PTA: +670m +21f +10p +25NM\$ 49%\$ (GEN)
02/00 344d 3X 25780 4.8 1247 3.6 925 DHIA
04/03 279d 3X 35470 3.9 1369 3.4 1199 DHIR

5241 \$ _____ SHILOH GL PENELOPE 840003140372484

Born: 08/16/2017 Tattoo: 5241 / 5241
Genetic Conditions: PT DT MT WT BH2T
02/05 +83 V85 +84 +83 +80 +83 (01/20) +1.0 DPR
PPR: +126 64%R PTAT: +0.4 71%R #209 PPR List
PTA: +1562m +30f +33p +186NM\$ 87%\$ (GEN)
*02/01 238d 3X 18697 3.9 731 3.5 650 (RIP)

Bred 6/26/2020 to:
MAJESTE 8843844646
Genetic Conditions: PT DT MT WT BH2T
PPR: +182 60%R PTAT: +0.0 66%R (04/20)
PTA: +1220m +52f +44p +451NM\$ 64%R (GEN)
PTA PL: +3.8 SCS: +3.00 DPR: +0.9 SCE: +4.6 LIV: +0.8

BMG LUST GET LUCKY ET *TM 68170100
Genetic Conditions: PT DT MT WT BH2T SUPERIOR
PPR: +195 87%R PTAT: +0.2 92%R (04/20)
PTA: +2707m +59f +59p +303NM\$ 95%R (MACE)
PTA PL: -1.4 SCS: +3.00 DPR: -0.9 SCE: +6.5 LIV: -1.2
260 dau. av. 27997 4.0 1109 3.2 908
91 class. dau. av. FS:83.1 UDC:0.47 FLC:-0.41

SHILOH DAVENPORT POSH 73959515
Genetic Conditions: PT DT MT WT BH2T
04/01 +81 +82 V86 +81 +80 +80 (06/19)
PPR: +35 68%R PTAT: +0.3 73%R
PTA: +223m -2f +0p +96NM\$ 69%\$ (GEN)
02/03 336d 3X 21980 3.9 864 3.4 753 DHIR
03/06 365d 3X 32330 4.4 1437 3.4 1103 DHIR

5th Dam: "V86 - Certified"
TRIANGLE ACRES PO POEM ET 884419
02/08 365d 2X 32990 4.1 1364 3.6 1173 DHIR

6th Dam: "E92 - Certified"
TRIANGLE ACRES COLL POLLY 847907
05/03 365d 2X 40070 4.7 1866 3.5 1388 DHIR

HURAY 935830301
Genetic Conditions: PT DT MT WT BH2T
PPR: +181 93%R PTAT: -0.8 96%R (04/20)
HARTS LADY LUST ET 68123589
Genetic Conditions: PT DT MT WT BH2T
05/08 E90 E94 E93 E90 V87 E90 (08/15) *CERT*
PPR: +121 77%R PTAT: +0.5 80%R Protein Plus
PTA: +1557m +36f +42p +180NM\$ 86%\$ (GEN)
02/01 365d 3X 37330 4.2 1580 3.3 1226 DHIR
05/01 305d 3X 31680 4.8 1524 3.0 947 DHIA
Lifetime: 1327d 125020m 5550f 4174p
4th JR 2 YR OLD 365 3X MILK HONOR ROLL 2013
5th JR 2 YR OLD 365 3X FAT HONOR ROLL 2013
3rd JR 2 YR OLD 305 3X MILK HONOR ROLL 2012
* 2nd 5 YR OLD MN CANTON ONE 2015

HILLTOP ACRES CT DAVENPORT ET 68146682
Genetic Conditions: PT DT MT WT BH2T
PPR: +56 88%R PTAT: +0.4 91%R (04/20)
SHILOH PAYSSLI PENNY ET 71764178
02/11 V86 E90 V85 V85 +84 V85 (12/15)
PPR: +78 70%R 00%R
PTA: +709m +9f +14p +216NM\$ 91%\$ (GEN)
02/03 282d 3X 22540 4.2 946 3.2 719 DHIR
03/03 33d 3X 2200 4.1 91 3.5 77 DHIR

3rd Dam:
TOSHINE SGSD VIGOR PIRA ET 68128732 'V86'
03/04 319d 3X 25090 3.7 938 3.1 789 DHIR
4th Dam: '3E90 - E90ms' *Certified* Protein Plus
SUN-MADE GARBRO PRS PITA ET 905252
04/09 365d 2X 40900 3.9 1613 3.4 1376 DHIR
10/05 365d 3X 31400 4.6 1454 3.6 1138 DHIR
Lifetime: 2487d 206757m 8767f 7672p



Triangle Acres Post It Twin 'E90 - V89ms'
3/04 365d 2X 30170 4.5 1366 3.5 1070 DHIR
3rd Dam of 5272



Triangle Acres Pottery ET 'E92 - E92ms' *Certified*
3/11 365d 2X 31450 4.5 1425 3.7 1162 DHIR
4th Dam of 5272

5262 \$ SHILOH ANIBAL MIRANDA 840003140372505

Born: 08/19/2017 Tattoo: 5262 / 5262
02/09 +80 +82 +80 +81 G76 +82 (06/20)
PPR: +5 63%R PTAT: +0.4 68%R
PTA: +114m +2f +2p -4NM\$ 41%\$ (GEN)
*02/03 176d 3X 9204 5.0 460 3.7 340 (RIP)

Bred 7/3/2020 to:
COZY NOOK CARL TREK 840003145184063
Genetic Conditions: PT DT MT WT BH2T
PPR: +180 55%R PTAT: +0.6 60%R (04/20)
PTA: +1307m +40f +38p +433NM\$ 59%R (GEN)
PTA PL: +3.7 SCS: +2.86 DPR: +2.3 SCE: LIV: +0.6

3rd Dam: *Protein Plus*
SUN-MADE SD WONDR BRENDA ET 68121634
06/09 2E-E92 E91 E93 E90 E93 E91 (02/17) *Certified*
02/01 365d 3X 31220 4.2 1326 3.4 1050 DHIR
03/05 331d 3X 35280 4.2 1485 3.3 1174 DHIR
05/07 365d 3X 42370 4.1 1727 3.4 1427 DHIR
Lifetime: 1567d 160290m 6833f 5492p

SCHARZ BS VIGOR ANIBAL ET 120083025164
Genetic Conditions: PT DT MT WT BH2T QUALIFIED
PPR: +92 91%R PTAT: +0.8 94%R (04/20)
PTA: +358m +4f +19p +238NM\$ 95%R (MACE)
PTA PL: +4.3 SCS: +2.84 DPR: +1.8 SCE: +7.0 LIV: +1.7
8062 dau. av. 25649 4.2 1068 3.4 877
5159 class. dau. av. FS:84.4 UDC:0.69 FLC:1.63

SHILOH CARTEL MIRANDA 73362252
Genetic Conditions: PT DT MT WT BH2C
02/07 V85 V85 V85 +84 +83 V85 (02/17)
PPR: +21 68%R PTAT: -0.1 72%R
PTA: +470m +19f +13p +40NM\$ 54%\$ (GEN)
02/00 298d 3X 17250 4.8 824 3.5 598 DHIA
03/01 346d 3X 28430 5.0 1416 3.6 1035 DHIR

4th Dam:
FRONT LINE PRONTO BOUNTY ET 931562
'E90 - E91ms' *Certified*
03/02 365d 2X 32110 4.2 1335 3.5 1110 DHIR

SUN-MADE VIGOR ET *TM 195618
Genetic Conditions: *TM PT DT WT BH2T
PPR: +35 99%R PTAT: +0.0 99%R (04/20)
PTA: +36m -15f +3p +139NM\$ 99%R (MACE)
PTA PL: +4.2 SCS: +2.74 DPR: +1.0 SCE: +4.9 LIV: +3.5
SCHARZ BS MASCOT ALLISON 120022128345
Genetic Conditions: PT DT MT WT BH2T
PTA: -166m +23f +14p +157NM\$ 82%\$
04/09 305d 2X 22174 4.4 966 3.6 802 DHIA
06/07 305d 2X 24661 4.4 1074 3.6 891 DHIA
08/01 305d 2X 23964 4.3 1025 3.5 829 DHIA
Lifetime: 1472d 108542m 4641f 3844p

VICTORY ACRES GENOM CARTEL *TM 70827888
Genetic Conditions: PT DT MT WT BH2T SUPERIOR
PPR: +121 90%R PTAT: +0.0 93%R (04/20)
PTA: +1296m +39f +41p +221NM\$ 95%R (MACE)
PTA PL: -0.5 SCS: +2.97 DPR: -0.1 SCE: +6.2 LIV: -1.7
SHILOH BROOKINGS BRETTE ET 71130763
Genetic Conditions: PT DT MT WT BH2C
02/05 V85 V86 V85 +84 +84 V85 (08/14) *CERT*
PPR: -17 71%R PTAT: +0.5 75%R Protein Plus
PTA: +325m +3f +6p -70NM\$ 24%\$ (GEN)
02/04 351d 3X 33310 4.7 1576 3.6 1203 DHIR

5272 \$ SHILOH DUNDEE PHYLLIS 840003140372515

Born: 08/21/2017 Tattoo: 5272 / 5272
Genetic Conditions: PT DC MT WT BH2T
02/09 +82 V86 +83 +81 G79 +83 (06/20)
PPR: +47 61%R PTAT: +0.2 64%R
PTA: -112m +1f +2p +153NM\$ 81%\$ (GEN)
*02/03 176d 3X 9204 5.0 460 3.7 340 (RIP)

Bred 6/11/2020 to:
TRIANGLE ACRES CARTER JUKE 840003139214232
Genetic Conditions: PT DT MT WT BH2T
PPR: +87 62%R PTAT: +0.9 68%R (04/20)
PTA: +329m +16f +10p +268NM\$ 66%R (GEN)
PTA PL: +3.7 SCS: +2.84 DPR: +0.7 SCE: +4.7 LIV: +1.6

3rd Dam: 'E90 - V89ms'
TRIANGLE ACRES POST IT TWIN 938421
03/04 365d 2X 30170 4.5 1366 3.5 1070 DHIR

4th Dam:
TRIANGLE ACRES POTTERY ET 901844
04/04 E92 E94 E93 E92 E91 E92 (08/05) *CERT*
02/07 365d 2X 24700 4.5 1105 3.6 885 DHIR
03/11 365d 2X 31450 4.5 1425 3.7 1162 DHIR

HILLTOP ACRES H DUNDEE ET *TM 68163022
Genetic Conditions: PT DT MT WT BH2T
PPR: +7 78%R PTAT: -0.4 76%R (04/20)
PTA: -363m -15f -5p +13NM\$ 88%R (GEN)
PTA PL: +0.1 SCS: +2.86 DPR: +4.0 SCE: +5.2
PTA LIV: +1.9
62 dau. av. 23202 4.2 980 3.4 800
19 class. dau. av. FS:81.6 UDC:-0.02 FLC:-0.41

SHILOH CADENCE PHYLLIS 840003131563847
Not Classified
PPR: +4 52%R 00%R
PTA: +54m +5f +1p -14NM\$ 38%\$
01/11 148d 3X 5930 4.2 249 3.4 200 DHIA

5th Dam: '2E92 - 2E92ms' *Certified*
TRIANGLE ACRES PO POETRY ET 884420
04/05 365d 2X 34200 4.0 1351 3.2 1101 DHIR

6th Dam: 'E92 - Certified'
TRIANGLE ACRES COLL POLLY 847907
05/03 365d 2X 40070 4.7 1866 3.5 1388 DHIR

HURAY 935830301
Genetic Conditions: PT DT MT WT BH2T
PPR: +181 93%R PTAT: -0.8 96%R (04/20)
PTA: +1472m +42f +40p +423NM\$ 96%R (MACE)
PTA PL: +1.5 SCS: +2.92 DPR: +5.4 SCE: +4.9 LIV: +1.7
HILLTOP ACRES DV DELILAH ET 68125190
Genetic Conditions: PT DC MT WT BH2T
05/10 E90 E92 E90 E91 V86 E90 (04/16) *CERT*
PPR: +77 74%R PTAT: +0.3 79%R Protein Plus
PTA: +247m +2f +24p +145NM\$ 80%\$ (GEN)
02/01 307d 3X 23900 4.2 1008 3.8 912 DHIR
03/01 347d 3X 33800 4.1 1375 3.9 1324 DHIR
04/02 365d 3X 30850 3.9 1216 4.0 1223 DHIR
05/03 365d 3X 35140 4.0 1409 3.8 1334 DHIR
Lifetime: 1645d 137610m 5661f 5414p

SHILOH BROOKINGS CADENCE ET *TM 71130650
Genetic Conditions: PT DT MT WT BH2T QUALIFIED
PPR: +99 95%R PTAT: +0.8 98%R (04/20)
PTA: +776m +30f +29p +249NM\$ 98%R (MACE)
PTA PL: +1.5 SCS: +2.84 DPR: -1.7 SCE: +4.0 LIV: -1.1
SUN-MADE SD JP PHOEBE ET 72341802
02/04 +80 G78 +82 G78 G75 +84 (12/15)
PPR: -39 51%R PTAT: -0.1 51%R PTA: 8%\$
02/01 365d 3X 30990 4.3 1332 3.4 1042 DHIR
03/05 257d 3X 18300 4.6 848 3.7 669 DHIR



Shiloh Liberate Emily 'V85 - V86ms'
 *2/00 245d 3X 19831 3.9 767 3.2 641 (RIP)
 Selling - Tag 5344



Shiloh Tonka Halle ET '+83 - +84ms'
 *1/10 300d 2X 23637 4.5 1066 3.5 838 (RIP)
 Selling - Tag 5398



Shiloh Tonka Haven ET 'V85 - V85ms'
 *02/01 200d 2X 16246 4.3 699 34 549 (RIP)
 Selling - Tag 5422

5344 \$ SHILOH LIBERATE EMILY 840003140372587

Born: 09/10/2017 Tattoo: 5344 / 5344
 Genetic Conditions: PT DT MT WT BH2T
 02/09 V85 +83 V86 +82 V87 V86 (06/20)
 PPR: +34 61%R PTAT: +0.5 65%R
 PTA: +686m -1f +18p +25NM\$ 49%\$ (GEN)
 *02/00 245d 19831 3.9 767 3.2 641 (RIP)

Bred 1/31/2020 to: (Sexed)
 COZY NOOK CARL TREK 840003145184063
 Genetic Conditions: PT DT MT WT BH2T
 PPR: +180 55%R PTAT: +0.6 60%R (04/20)
 PTA: +1307m +40f +38p +433NM\$ 59%R (GEN)
 PTA PL: +3.7 SCS: +2.86 DPR: +2.3 SCE: LIV: +0.6

3rd Dam:
IDR SHILOH ZEUS SONDR 69085772
 03/01 298d 3X 23910 4.2 993 3.3 785 DHIR
 04/01 359d 3X 30270 4.3 1298 3.2 956 DHIR
 05/03 365d 3X 28830 4.7 1354 3.2 934 DHIR

BMG BIVER LIBERATE *TM 840003014530348
 Genetic Conditions: *TM PT DT MT WT BH2T
 PPR: +37 74%R PTAT: +0.6 73%R (04/20)
 PTA: +599m +6f +18p +21NM\$ 84%R (GEN)
 PTA PL: -3.2 SCS: +2.92 DPR: -1.4 SCE: +5.5 LIV: +0.6
 39 dau. av. 24392 4.1 1001 3.5 843

CIE SHILOH BRADY EMMY 840003131563727
 04/09 E90 E90 E90 E91 E90 E90 (06/20)
 PPR: +30 52%R 00%R
 PTA: +815m +4f +13p +69NM\$ 62%\$
 *02/00 365d 3X 31899 3.9 1259 3.3 1055 DHIA
 03/04 356d 3X 32240 4.1 1311 3.3 1064 DHIA
 *04/06 106d 3X 9861 3.4 335 3.1 306 (RIP)

SCHERMA BLOOMING BIVER *TM 120094290070
 Genetic Conditions: PT DT MT WT BH2T SUPERIOR
 PPR: +143 94%R PTAT: +0.6 96%R (04/20)
BMG LUCK BE A LADY 68139512
 Genetic Conditions: PT DT MT WT BH2T
 03/07 E90 E90 E91 V85 V88 E91 (08/15) *CERT*
 02/02 305d 3X 25010 4.1 1028 3.3 815 DHIA
 03/06 305d 3X 25830 4.2 1093 3.4 867 DHIA
 * GRAND CHAMPION MN CANTON ONE 2015
 * 1st SR 3 YR OLD MN STATE SHOW & FAIR 2015
 * 1st SR 3 YR OLD MN CANTON ONE 2015
 * 2nd SR 2 YR OLD MN STATE FAIR 2014

SHILOH JACKSON BRADY ET *TM 72341784
 Genetic Conditions: PT DT MT WT BH2T
 PPR: -33 82%R PTAT: +0.0 83%R (04/20)
IE SHILOH BUSH SAMMY 72341913
 04/00 V88 V87 V88 V86 V86 E90 (09/17)
 Parent Average PPR: +28 PTAT: +0.1
 PA: +192m +6f +5p +76NM\$
 01/11 310d 3X 26430 3.9 1027 3.3 876 DHIA
 02/11 310d 3X 27370 3.9 1069 3.3 907 DHIA
 03/11 349d 3X 34430 4.0 1366 3.3 1130 DHIA
 05/00 306d 3X 29220 3.8 1104 3.2 945 DHIA
 *06/00 253d 3X 25490 4.3 1089 3.1 792 (RIP)
 *Lifetime: 1528d 142936m 5655f 4650p

5396 \$ SHILOH TONKA HEATHER ET 840003140372639

Born: 09/26/2017 Tattoo: 5396 / 5396
 Genetic Conditions: PT DT MT WT BH2T
 02/03 +84 V85 V85 +84 +84 +84 (01/20)
 PPR: +87 64%R PTAT: +0.3 71%R
 PTA: +448m +26f +21p +252NM\$ 94%\$ (GEN)
 *01/10 303d 2X 24292 4.6 1117 3.7 888 (RIP)

Bred 10/25/2019 to: (Sexed)
 HILLTOP ACRES BIVER MARTINI 840003138790809
 Genetic Conditions: PT DT MT WT BH2T
 PPR: +118 60%R PTAT: +0.9 65%R (04/20)
 PTA: +480m +27f +21p +263NM\$ 64%R (GEN)
 PTA PL: +1.6 SCS: +2.98 DPR: +0.9 SCE: +5.5 LIV: +0.9

3rd Dam: V88' Protein Plus
SUN-MADE SD WONDER BUFFY ET 68121630
 02/00 344d 3X 25780 4.8 1247 3.6 925 DHIA
 04/03 279d 3X 35470 3.9 1369 3.4 1199 DHIR

COZY NOOK DRIVER TONKA *TM 68139913
 Genetic Conditions: PT DT MT WT BH2T
 PPR: +81 83%R PTAT: -0.2 84%R (04/20)
 PTA: +311m +29f +10p +267NM\$ 90%R (MACE)
 PTA PL: +2.5 SCS: +2.90 DPR: +1.5 SCE: +4.5 LIV: +3.2
 95 dau. av. 25146 4.3 1071 3.3 840
 35 class. dau. av. FS:83.3 UDC:-0.11 FLC:0.02

SHILOH SSBLOOM CAMMIE 840003131563876
 Genetic Conditions: PT DT MT WT BH2T
 02/06 V85 V85 +84 V85 V85 V85 (04/18)
 PPR: +68 68%R PTAT: +0.4 72%R
 PTA: +608m +25f +17p +229NM\$ 92%\$ (GEN)
 02/03 365d 3X 25870 4.4 1150 3.6 935 DHIR

4th Dam: 'E90 - E91ms' *Certified'
FRONT LINE PRONTO BOUNTY ET 931562
 03/02 365d 2X 32110 4.2 1335 3.5 1110 DHIR
 5th Dam: 'E90 - E90ms' *Certified*
FRONT LINE BREEZE ET *TM 891068 Protein Plus
 06/00 365d 3X 39980 5.8 2337 3.3 1330 DHIR
 07/05 365d 3X 48350 5.8 2797 3.1 1492 DHIR
 Lifetime: 1981d 161010m 7790f 5213p
 MATURE COW 365 3X MILK, FAT, PROTEIN HONOR ROLL 2008
 MATURE COW 305 3X MILK, FAT, PROTEIN HONOR ROLL 2008

HILLTOP ACRES DRIVER ET(D)*TM 196826
 Genetic Conditions: *TM (D) PT WT BH2T
 PPR: +174 97%R PTAT: -0.5 98%R (04/20)
 PTA: +956m +53f +43p +469NM\$ 99%R (MACE)
 PTA PL: +3.1 SCS: +2.89 DPR: +1.0 SCE: +4.7 LIV: +1.4
COZY NOOK JOEL TIPPER ET 68119146
 Genetic Conditions: PT DT MT WT BH2T Protein Plus
 06/05 V89 E92 E91 E90 V86 V88 (07/16)
 02/01 365d 2X 26940 4.2 1144 3.5 950 DHIR
 05/02 322d 2X 28920 4.2 1211 3.7 1056 DHIR
 06/02 365d 2X 33210 4.2 1408 3.6 1192 DHIR
 Lifetime: 1950d 146470m 6503f 5448p

LIME ROCK SEASIDE BLOOM 68144448
 Genetic Conditions: PT DT MT WT BH2T SUPERIOR
 PPR: +106 86%R PTAT: +0.3 87%R (04/20)
 PTA: +1241m +23f +32p +296NM\$ 92%R (MACE)
 PTA PL: +2.3 SCS: +2.85 DPR: +0.1 SCE: +4.8 LIV: -0.2
SHILOH BROOKINGS CAMILLA ET 71130651
 Genetic Conditions: PT DT MT WT BH2T
 05/00 V88 V85 V88 V88 V88 V88 (02/17)
 PPR: +60 69%R PTAT: +0.3 73%R Protein Plus
 PTA: +335m +22f +17p +181NM\$ 86%\$ (GEN)
 02/02 365d 3X 33360 4.8 1590 3.7 1242 DHIR
 03/08 358d 3X 31640 4.9 1548 3.8 1201 DHIR
 04/09 352d 3X 30410 4.7 1419 3.7 1119 DHIR
 Lifetime: 1181d 105040m 5025f 3935p

5398 \$ _____ SHILOH TONKA HALLE ET 840003140372641

Born: 09/26/2017 Tattoo: 5398 / 5398
Genetic Conditions: PT DT MT WT BH2T
02/03 +83 +82 +83 +80 +83 +84 (01/20)
PPR: +82 65%R PTAT: +0.3 72%R
PTA: +378m +36f +14p +280NM\$ 96%\$ (GEN)
*01/10 300d 3X 23637 4.5 1066 3.5 838 (RIP)

Bred 1/24/2020 to: (Sexed)
COZY NOOK CARL TREK 840003145184063
Genetic Conditions: PT DT MT WT BH2T
PPR: +180 55%R PTAT: +0.6 60%R (04/20)
PTA: +1307m +40f +38p +433NM\$ 59%R (GEN)
PTA PL: +3.7 SCS: +2.86 DPR: +2.3 SCE: LIV: +0.6

3rd Dam: V88' Protein Plus
SUN-MADE SD WONDER BUFFY ET 68121630
02/00 344d 3X 25780 4.8 1247 3.6 925 DHIA
04/03 279d 3X 35470 3.9 1369 3.4 1199 DHIR

4th Dam: 'E90 - E91ms' *Certified*
FRONT LINE PRONTO BOUNTY ET 931562
03/02 365d 2X 32110 4.2 1335 3.5 1110 DHIR

COZY NOOK DRIVER TONKA *TM 68139913
Genetic Conditions: PT DT MT WT BH2T
PPR: +81 83%R PTAT: -0.2 84%R (04/20)
PTA: +311m +29f +10p +267NM\$ 90%R (MACE)
PTA PL: +2.5 SCS: +2.90 DPR: +1.5 SCE: +4.5 LIV: +3.2
95 dau. av. 25146 4.3 1071 3.3 840
35 class. dau. av. FS:83.3 UDC:-0.11 FLC:0.02

SHILOH SSBLOOM CAMMIE 840003131563876
Genetic Conditions: PT DT MT WT BH2T
02/06 V85 V85 +84 V85 V85 V85 (04/18)
PPR: +68 68%R PTAT: +0.4 72%R
PTA: +608m +25f +17p +229NM\$ 92%\$ (GEN)
02/03 365d 3X 25870 4.4 1150 3.6 935 DHIR

5th Dam: '2E90 - E90ms' *Certified*
FRONT LINE BREEZE ET *TM 891068 Protein Plus
06/00 365d 3X 39980 5.8 2337 3.3 1330 DHIR
07/05 365d 3X 48350 5.8 2797 3.1 1492 DHIR
Lifetime: 1981d 161010m 7790f 5213p
MATURE COW 365 3X MILK, FAT, PROTEIN HONOR ROLL 2008
MATURE COW 305 3X MILK, FAT, PROTEIN HONOR ROLL 2008

HILLTOP ACRES DRIVER ET(D)*TM 196826

Genetic Conditions: *TM (D) PT WT BH2T
PPR: +174 97%R PTAT: -0.5 98%R (04/20)
COZY NOOK JOEL TIPPER ET 68119146
Genetic Conditions: PT DT MT WT BH2T Protein Plus
06/05 V89 E92 E91 E90 V86 V88 (07/16)
02/01 365d 2X 26940 4.2 1144 3.5 950 DHIR
05/02 322d 2X 28920 4.2 1211 3.7 1056 DHIR
06/02 365d 2X 33210 4.2 1408 3.6 1192 DHIR
Lifetime: 1950d 146470m 6503f 5448p

LIME ROCK SEASIDEBLOOM 68144448
Genetic Conditions: PT DT MT WT BH2T SUPERIOR
PPR: +106 86%R PTAT: +0.3 87%R (04/20)
PTA: +1241m +23f +32p +296NM\$ 92%R (MACE)
PTA PL: +2.3 SCS: +2.85 DPR: +0.1 SCE: +4.8 LIV: -0.2

SHILOH BROOKINGS CAMILLA ET 71130651
Genetic Conditions: PT DT MT WT BH2C
05/00 V88 V85 V88 V88 V88 V88 (02/17)
PPR: +60 69%R PTAT: +0.3 73%R Protein Plus
PTA: +335m +22f +17p +181NM\$ 86%\$ (GEN)
02/02 365d 3X 33360 4.8 1590 3.7 1242 DHIR
03/08 358d 3X 31640 4.9 1548 3.8 1201 DHIR
04/09 352d 3X 30410 4.7 1419 3.7 1119 DHIR
Lifetime: 1181d 105040m 5025f 3935p

5422 \$ _____ SHILOH TONKA HAVEN ET 840003140372665

Born: 10/03/2017 Tattoo: 5422 / 5422
Genetic Conditions: PT DT MT WT BH2T
02/03 V85 V86 V85 V85 V85 V85 (01/20)
PPR: +58 63%R PTAT: +0.3 71%R
PTA: +245m +20f +6p +207NM\$ 90%\$ (GEN)
*02/01 200d 2X 16246 4.3 699 3.4 549 (RIP)

Bred 5/1/2020 to: (Sexed)
COZY NOOK CARL TREK 840003145184063
Genetic Conditions: PT DT MT WT BH2T
PPR: +180 55%R PTAT: +0.6 60%R (04/20)
PTA: +1307m +40f +38p +433NM\$ 59%R (GEN)
PTA PL: +3.7 SCS: +2.86 DPR: +2.3 SCE: LIV: +0.6

3rd Dam: V88' Protein Plus
SUN-MADE SD WONDER BUFFY ET 68121630
02/00 344d 3X 25780 4.8 1247 3.6 925 DHIA
04/03 279d 3X 35470 3.9 1369 3.4 1199 DHIR

4th Dam: 'E90 - E91ms' *Certified*
FRONT LINE PRONTO BOUNTY ET 931562
03/02 365d 2X 32110 4.2 1335 3.5 1110 DHIR

COZY NOOK DRIVER TONKA *TM 68139913
Genetic Conditions: PT DT MT WT BH2T
PPR: +81 83%R PTAT: -0.2 84%R (04/20)
PTA: +311m +29f +10p +267NM\$ 90%R (MACE)
PTA PL: +2.5 SCS: +2.90 DPR: +1.5 SCE: +4.5 LIV: +3.2
95 dau. av. 25146 4.3 1071 3.3 840
35 class. dau. av. FS:83.3 UDC:-0.11 FLC:0.02

SHILOH SSBLOOM CAMMIE 840003131563876
Genetic Conditions: PT DT MT WT BH2T
02/06 V85 V85 +84 V85 V85 V85 (04/18)
PPR: +68 68%R PTAT: +0.4 72%R
PTA: +608m +25f +17p +229NM\$ 92%\$ (GEN)
02/03 365d 3X 25870 4.4 1150 3.6 935 DHIR

5th Dam: '2E90 - E90ms' *Certified*
FRONT LINE BREEZE ET *TM 891068 Protein Plus
06/00 365d 3X 39980 5.8 2337 3.3 1330 DHIR
07/05 365d 3X 48350 5.8 2797 3.1 1492 DHIR
Lifetime: 1981d 161010m 7790f 5213p
MATURE COW 365 3X MILK, FAT, PROTEIN HONOR ROLL 2008
MATURE COW 305 3X MILK, FAT, PROTEIN HONOR ROLL 2008

HILLTOP ACRES DRIVER ET(D)*TM 196826

Genetic Conditions: *TM (D) PT WT BH2T
PPR: +174 97%R PTAT: -0.5 98%R (04/20)
COZY NOOK JOEL TIPPER ET 68119146
Genetic Conditions: PT DT MT WT BH2T Protein Plus
06/05 V89 E92 E91 E90 V86 V88 (07/16)
02/01 365d 2X 26940 4.2 1144 3.5 950 DHIR
05/02 322d 2X 28920 4.2 1211 3.7 1056 DHIR
06/02 365d 2X 33210 4.2 1408 3.6 1192 DHIR
Lifetime: 1950d 146470m 6503f 5448p

LIME ROCK SEASIDEBLOOM 68144448
Genetic Conditions: PT DT MT WT BH2T SUPERIOR
PPR: +106 86%R PTAT: +0.3 87%R (04/20)
PTA: +1241m +23f +32p +296NM\$ 92%R (MACE)
PTA PL: +2.3 SCS: +2.85 DPR: +0.1 SCE: +4.8 LIV: -0.2

SHILOH BROOKINGS CAMILLA ET 71130651
Genetic Conditions: PT DT MT WT BH2C
05/00 V88 V85 V88 V88 V88 V88 (02/17)
PPR: +60 69%R PTAT: +0.3 73%R Protein Plus
PTA: +335m +22f +17p +181NM\$ 86%\$ (GEN)
02/02 365d 3X 33360 4.8 1590 3.7 1242 DHIR
03/08 358d 3X 31640 4.9 1548 3.8 1201 DHIR
04/09 352d 3X 30410 4.7 1419 3.7 1119 DHIR
Lifetime: 1181d 105040m 5025f 3935p

5427 \$ _____ SHILOH TONKA HANNAH ET 840003140372670

Born: 10/04/2017 Tattoo: 5427 / 5427
Genetic Conditions: PT DT MT WT BH2T
PPR: +119 62%R PTAT: +0.1 68%R **+332CM\$**
PTA: +710m +39f +27p +318NM\$ 97%\$ (GEN)
*02/00 218d 3X 16911 4.7 792 3.6 614 (RIP)

Bred 1/17/2020 to: (Sexed)
COZY NOOK CARL TREK 840003145184063
Genetic Conditions: PT DT MT WT BH2T
PPR: +180 55%R PTAT: +0.6 60%R (04/20)
PTA: +1307m +40f +38p +433NM\$ 59%R (GEN)
PTA PL: +3.7 SCS: +2.86 DPR: +2.3 SCE: LIV: +0.6

3rd Dam: V88' Protein Plus
SUN-MADE SD WONDER BUFFY ET 68121630
02/00 344d 3X 25780 4.8 1247 3.6 925 DHIA
04/03 279d 3X 35470 3.9 1369 3.4 1199 DHIR

4th Dam: 'E90 - E91ms' *Certified*
FRONT LINE PRONTO BOUNTY ET 931562
03/02 365d 2X 32110 4.2 1335 3.5 1110 DHIR

COZY NOOK DRIVER TONKA *TM 68139913
Genetic Conditions: PT DT MT WT BH2T
PPR: +81 83%R PTAT: -0.2 84%R (04/20)
PTA: +311m +29f +10p +267NM\$ 90%R (MACE)
PTA PL: +2.5 SCS: +2.90 DPR: +1.5 SCE: +4.5 LIV: +3.2
95 dau. av. 25146 4.3 1071 3.3 840
35 class. dau. av. FS:83.3 UDC:-0.11 FLC:0.02

SHILOH SSBLOOM CAMMIE 840003131563876
Genetic Conditions: PT DT MT WT BH2T
02/06 V85 V85 +84 V85 V85 V85 (04/18)
PPR: +68 68%R PTAT: +0.4 72%R
PTA: +608m +25f +17p +229NM\$ 92%\$ (GEN)
02/03 365d 3X 25870 4.4 1150 3.6 935 DHIR

5th Dam: '2E90 - E90ms' *Certified*
FRONT LINE BREEZE ET *TM 891068 Protein Plus
06/00 365d 3X 39980 5.8 2337 3.3 1330 DHIR
07/05 365d 3X 48350 5.8 2797 3.1 1492 DHIR
Lifetime: 1981d 161010m 7790f 5213p
MATURE COW 365 3X MILK, FAT, PROTEIN HONOR ROLL 2008
MATURE COW 305 3X MILK, FAT, PROTEIN HONOR ROLL 2008

HILLTOP ACRES DRIVER ET(D)*TM 196826

Genetic Conditions: *TM (D) PT WT BH2T
PPR: +174 97%R PTAT: -0.5 98%R (04/20)
COZY NOOK JOEL TIPPER ET 68119146
Genetic Conditions: PT DT MT WT BH2T Protein Plus
06/05 V89 E92 E91 E90 V86 V88 (07/16)
02/01 365d 2X 26940 4.2 1144 3.5 950 DHIR
05/02 322d 2X 28920 4.2 1211 3.7 1056 DHIR
06/02 365d 2X 33210 4.2 1408 3.6 1192 DHIR
Lifetime: 1950d 146470m 6503f 5448p

LIME ROCK SEASIDEBLOOM 68144448
Genetic Conditions: PT DT MT WT BH2T SUPERIOR
PPR: +106 86%R PTAT: +0.3 87%R (04/20)
PTA: +1241m +23f +32p +296NM\$ 92%R (MACE)
PTA PL: +2.3 SCS: +2.85 DPR: +0.1 SCE: +4.8 LIV: -0.2

SHILOH BROOKINGS CAMILLA ET 71130651
Genetic Conditions: PT DT MT WT BH2C
05/00 V88 V85 V88 V88 V88 V88 (02/17)
PPR: +60 69%R PTAT: +0.3 73%R Protein Plus
PTA: +335m +22f +17p +181NM\$ 86%\$ (GEN)
02/02 365d 3X 33360 4.8 1590 3.7 1242 DHIR
03/08 358d 3X 31640 4.9 1548 3.8 1201 DHIR
04/09 352d 3X 30410 4.7 1419 3.7 1119 DHIR
Lifetime: 1181d 105040m 5025f 3935p



CIE Shiloh Dundee Jasmine '+82 - +83ms'
*1/11 245d 3X 19808 3.7 725 3.2 634 (RIP)
Selling - Tag 5516



Shiloh GL Tivian ET 'V85 - V85ms'
*1/10 245d 3X 22439 3.9 881 34 761 (RIP)
Selling - Tag 5559

5516 \$ _____ CIE SHILOH DUNDEE JASMINE 840003146270187

Born: 10/29/2017 Tattoo: 5516 / 5516
Genetic Conditions: PT DT MT WT BH2T
02/02 +82 +83 G78 +82 +81 +83 (01/20)
PPR: +68 53%R PTAT: -0.2 57%R
PTA: +975m +12f +22p +177NM\$ 86%\$ (GEN)
*01/11 245d 3X 19808 3.7 725 3.2 634 (RIP)

Bred 12/20/2019 to: (Sexed)
COZY NOOK CARL TREK 840003145184063
Genetic Conditions: PT DT MT WT BH2T
PPR: +180 55%R PTAT: +0.6 60%R (04/20)
PTA: +1307m +40f +38p +433NM\$ 59%R (GEN)
PTA PL: +3.7 SCS: +2.86 DPR: +2.3 SCE: LIV: +0.6

HILLTOP ACRES H DUNDEE ET *TM 68163022

Genetic Conditions: PT DT MT WT BH2T
PPR: +7 78%R PTAT: -0.4 76%R (04/20)
PTA: -363m -15f -5p +13NM\$ 88%R (GEN)
PTA PL: +0.1 SCS: +2.86 DPR: +4.0 SCE: +5.2 LIV: +1.9
62 dau. av. 23202 4.2 980 3.4 800
19 class. dau. av. FS:81.6 UDC:-0.02 FLC:-0.41

IE SHILOH CADENCE JAZZY 840003133184548

04/06 V87 V86 V88 E90 V87 V87 (06/20)
PPR: +105 55%R 00%R
PTA: +813m +31f +25p +241NM\$ 93%\$
*01/10 305d 3X 21833 4.4 961 3.2 705 DHIA
02/10 305d 3X 29700 4.6 1375 3.2 945 DHIR
*03/10 232d 3X 26560 4.3 1146 3.1 814 (RIP)

HURAY 935830301

Genetic Conditions: PT DT MT WT BH2T
PPR: +181 93%R PTAT: -0.8 96%R (04/20)
PTA: +1472m +42f +40p +423NM\$ 96%R (MACE)
PTA PL: +1.5 SCS: +2.92 DPR: +5.4 SCE: +4.9 LIV: +1.7
HILLTOP ACRES DV DELILAH ET 68125190
Genetic Conditions: PT DC MT WT BH2T
05/10 E90 E92 E90 E91 V86 E90 (04/16) *CERT*
PPR: +77 74%R PTAT: +0.3 79%R Protein Plus
PTA: +247m +2f +24p +145NM\$ 80%\$ (GEN)
02/01 307d 3X 23900 4.2 1008 3.8 912 DHIR
03/01 347d 3X 33800 4.1 1375 3.9 1324 DHIR
04/02 365d 3X 30850 3.9 1216 4.0 1223 DHIR
05/03 365d 3X 35140 4.0 1409 3.8 1334 DHIR
Lifetime: 1645d 137610m 5661f 5414p

SHILOH BROOKNGS CADENCE ET *TM 71130650

Genetic Conditions: PT DT MT WT BH2T QUALIFIED
PPR: +99 95%R PTAT: +0.8 98%R (04/20)
PTA: +776m +30f +29p +249NM\$ 98%R (MACE)
PTA PL: +1.5 SCS: +2.84 DPR: -1.7 SCE: +4.0 LIV: -1.1
IDR SHILOH POWER SURGE JASMINE 68108599
Parent Average PPR: +16 PTAT: -0.3
PA: +93m -5f +4p +6NM\$
04/07 305d 3X 29450 4.2 1232 3.4 992 DHIR

5559 \$ _____ SHILOH GL TIVIAN ET 840003146270230

Born: 11/11/2017 Tattoo: 5559 / 5559
Genetic Conditions: PT DT MT WT BH2T
02/02 V85 V85 V85 V85 +84 V85 (01/20) **+300CMS**
PPR: +155 65%R PTAT: +0.5 73%R **#48 PPR Cow**
PTA: +1838m +41f +53p +303NM\$ 97%\$ (GEN)
*01/10 245d 3X 22439 3.9 881 3.4 761 (RIP)
Full Brother, Alta Genetics: **SHILOH GL TENNISON ET**

Bred 4/24/2020 to: (Sexed)
COZY NOOK DAREDEVIL TOBY ET 840003138129971
Genetic Conditions: PT DT MT WT BH2T
PPR: +84 60%R PTAT: +0.7 66%R (04/20)
PTA: +225m +7f +9p +253NM\$ 65%R (GEN)
PTA PL: +4.5 SCS: +2.87 DPR: +2.7 SCE: +5.6 LIV: +1.2

3rd Dam:
SUN-MADE SD PWRSRG TORI ET 68121637 'V88'
03/01 340d 3X 28690 4.1 1178 3.4 977 DHIR

4th Dam: 'E90 - E90ms'
SUN-MADE KB PRUNKI TORA ET 951147
03/05 365d 3X 26851 3.8 1012 3.4 901 DHIA
07/04 361d 3X 33950 5.0 1685 3.6 1217 DHIA

BMG LUST GET LUCKY ET *TM 68170100

Genetic Conditions: PT DT MT WT BH2T SUPERIOR
PPR: +195 87%R PTAT: +0.2 92%R (04/20)
PTA: +2707m +59f +59p +303NM\$ 95%R (MACE)
PTA PL: -1.4 SCS: +3.00 DPR: -0.9 SCE: +6.5 LIV: -1.2
260 dau. av. 27997 4.0 1109 3.2 908
91 class. dau. av. FS:83.1 UDC:0.47 FLC:-0.41

SHILOH CADENCE TILLY 73958973

Genetic Conditions: PT DT MT WT BH2T
02/11 +83 +83 +82 +82 +82 V85 (09/17)
PPR: +60 69%R PTAT: +0.8 73%R
PTA: +197m +4f +13p +236NM\$ 93%\$ (GEN)
02/00 365d 3X 4952 4.4 219 3.7 185 DHIA
03/05 245d 3X 20870 4.5 938 3.6 749 DHIR

5th Dam:
TANYA JET TONI ET 883848 '2E91 - E90ms'
04/06 345d 2X 24380 4.4 1067 3.6 871 DHIR
* 1st & 1st Bu Sr 3 Yr Old WI STATE FAIR 2002
* 1st Sr 3 Yr Old WI STATE SHOW 2002

HURAY 935830301

Genetic Conditions: PT DT MT WT BH2T
HARTS LADY LUST ET 68123589
Genetic Conditions: PT DT MT WT BH2T Protein Plus
05/08 E90 E94 E93 E90 V87 E90 (08/15) *CERT*
02/01 365d 3X 37330 4.2 1580 3.3 1226 DHIR
05/01 305d 3X 31680 4.8 1524 3.0 947 DHIA
Lifetime: 1327d 125020m 5550f 4174p
4th JR 2 YR OLD 365 3X MILK HONOR ROLL 2013
5th JR 2 YR OLD 365 3X FAT HONOR ROLL 2013
3rd JR 2 YR OLD 305 3X MILK HONOR ROLL 2012
* 2nd 5 YR OLD MN CANTON ONE 2015

SHILOH BROOKNGS CADENCE ET *TM 71130650

Genetic Conditions: PT DT MT WT BH2T QUALIFIED
SHILOH VIGOR TAMMI ET 71763839
07/09 3E-E93 E90 E93 E94 E93 (06/20)
PPR: -12 56%R PTAT: +0.6 53%R
PTA: +68m -32f -8p +33NM\$ 52%\$
02/01 308d 3X 25140 3.6 913 3.2 813 DHIR
03/01 346d 3X 30200 3.5 1072 3.5 1058 DHIR
04/02 309d 3X 28050 3.4 961 3.5 970 DHIR
05/03 306d 3X 26560 3.9 1035 3.5 932 DHIR
06/03 309d 3X 27590 3.9 1078 3.4 951 DHIR
*07/03 181d 3X 16274 3.6 582 3.3 538 (RIP)
*Lifetime: 1759d 153820m 5641f 5262p

A Breeding Program
is Only as Strong
as its Foundation.



Shiloh In A Tizzy ET +83 - +81ms'
*02/00 180d 3X 15583 2.9 451 3.3 507 (RIP)
Selling - Tag 5598

5589 \$ _____ SHILOH FLASH SHARI ET 840003146270260

Born: 11/17/2017 Tattoo: 5589 / 5589
02/02 +84 +83 V85 +84 +84 V85 (01/20)
PPR: -31 40%R PTAT: +0.5 40%R PTA: 12%\$
*01/10 239d 3X 15665 4.9 765 3.7 573 (RIP)

Bred 12/27/2019 to: (Sexed)
COZY NOOK CARL TREK 840003145184063
Genetic Conditions: PT DT MT WT BH2T
PPR: +180 55%R PTAT: +0.6 60%R (04/20)
PTA: +1307m +40f +38p +433NMS 59%R (GEN)
PTA PL: +3.7 SCS: +2.86 DPR: +2.3 SCE: LIV: +0.6

3rd Dam:
OLD MILL E COOKIE 843290 '2E90 -E90ms'
04/03 365d 2X 26520 4.4 1167 3.7 972 DHIA
05/09 365d 2X 21246 4.2 895 3.6 755 DHIR
* NOM ALL AMERICAN 5 YR OLD 1999

4th Dam:
OLD MILL DOLLYS TAFFY 798598 "V86"
04/03 313d 2X 19410 4.6 888 3.9 751 DHIR
NOM ALL AMERICAN JR 2 YR OLD 1992

LENTREEROCHE BIVER FLASH *TM 109109707
Genetic Conditions: PT DT MT WT BH2T
PPR: +25 71%R PTAT: +0.9 70%R (04/20)
PTA: +333m +11f +15p -39NMS 78%R (GEN)
PTA PL: -2.2 SCS: +2.94 DPR: -2.3 SCE: +7.8 LIV: -2.7
18 dau. av. 24753 4.3 1053 3.4 851

OLD MILL WONDER SILKEN ET 68114894
Genetic Conditions: PT DT MT WT BH2T
05/07 2E-E91 E91 E92 E90 E91 E90 (05/15)
PPR: -79 72%R PTAT: +0.2 71%R PTA: 5%\$ (GEN)
02/03 295d 3X 13460 4.7 633 3.4 458 DHIA
03/03 308d 3X 23810 4.9 1170 3.4 817 DHIR
04/03 339d 3X 28380 4.4 1254 3.6 1018 DHIR
05/05 324d 3X 27230 3.6 978 3.3 894 DHIR

5th Dam: **OLD MILL DOLLY ANNE 760002** "V87"
04/00 305d 2X 20170 3.5 712 3.5 712 DHIA
NOM ALL AMERICAN SPRING HFR CALF 1987

SCHERMA BLOOMING BIVER *TM 120094290070
Genetic Conditions: PT DT MT WT BH2T SUPERIOR
PPR: +143 94%R PTAT: +0.6 96%R (04/20)
PTA: +489m +39f +38p +301NMS 98%R (MACE)
PTA PL: +1.4 SCS: +2.99 DPR: +0.0 SCE: +6.4 LIV: +0.6
LENTREEROCHE VIGOR FLOWER 107780525
01/11 V86 V86 V86 V85 V86 V86 (04/15)
01/11 326d 2X 21951 4.3 950 3.7 822 DHIA
03/00 365d 2X 28008 4.8 1334 3.9 1087 DHIA

TOP ACRES C WONDERMENT ET *TM 196880
Genetic Conditions: *TM PT DT WT BH2C E90
PPR: -4 98%R PTAT: +0.6 99%R (04/20)
PTA: +603m +19f +10p -74NMS 99%R (MACE)
PTA PL: -2.6 SCS: +3.01 DPR: -4.2 SCE: +4.5 LIV: -5.0
* ALL AMERICAN JR YRLG BULL 2003
OLD MILL E SNICKERDOODLE OCS 883215
15/01 5E-E94 E94 E94 E94 E97 (11/13) Protein Plus
PPR: -14 89%R 00%R PTA: 40%\$ (GEN)
03/02 365d 2X 22900 4.6 1044 3.4 788 DHIR
04/08 365d 2X 31190 4.5 1395 3.5 1095 DHIR
06/09 365d 2X 33590 4.2 1418 3.6 1193 DHIR
09/06 365d 2X 31520 4.7 1482 3.4 1070 DHIR
13/07 326d 2X 21040 5.2 1098 3.8 796 DHIR
Lifetime: 3629d 261880m 12665f 9895p
* 10X ALL AMERICAN - WDE SUPRM CHAMPION 2003

5598 \$ _____ SHILOH GL IN A TIZZY ET 840003146270269

Born: 11/18/2017 Tattoo: 5598 / 5598
Genetic Conditions: PT DT MT WT BH2T
02/02 +83 V86 V85 +83 +82 +81 (06/20)
PPR: +122 60%R PTAT: +0.2 64%R
PTA: +1663m +25f +39p +256NMS 94%\$ (GEN)
*02/00 180d 3X 15583 2.9 451 3.3 507 (RIP)
Full Brother, Alta Genetics: **SHILOH GL TENNISON ET**

Bred 5/29/2020 to:
SCHERMA BLOOMING BIVER *TM 120094290070
Genetic Conditions: PT DT MT WT BH2T SUPERIOR
PPR: +143 94%R PTAT: +0.6 96%R (04/20)
PTA: +489m +39f +38p +301NMS 98%R (MACE)
PTA PL: +1.4 SCS: +2.99 DPR: +0.0 SCE: +6.4 LIV: +0.6

3rd Dam:
SUN-MADE SD PWSRGR TORI ET 68121637 'V88'
03/01 340d 3X 28690 4.1 1178 3.4 977 DHIR

4th Dam: 'E90 - E90ms'
SUN-MADE KB PRUNKI TORA ET 951147
03/05 365d 3X 26851 3.8 1012 3.4 901 DHIA
07/04 361d 3X 33950 5.0 1685 3.6 1217 DHIA

BMG LUST GET LUCKY ET *TM 68170100
Genetic Conditions: PT DT MT WT BH2T SUPERIOR
PPR: +195 87%R PTAT: +0.2 92%R (04/20)
PTA: +2707m +59f +59p +303NMS 95%R (MACE)
PTA PL: -1.4 SCS: +3.00 DPR: -0.9 SCE: +6.5 LIV: -1.2
260 dau. av. 27997 4.0 1109 3.2 908
91 class. dau. av. FS:83.1 UDC:0.47 FLC:-0.41

SHILOH CADENCE TILLY 73958973
Genetic Conditions: PT DT MT WT BH2T
02/11 +83 +83 +82 +82 +82 V85 (09/17)
PPR: +60 69%R PTAT: +0.8 73%R
PTA: +197m +4f +13p +236NMS 93%\$ (GEN)
02/00 365d 3X 4952 4.4 219 3.7 185 DHIA
03/05 245d 3X 20870 4.5 938 3.6 749 DHIR

5th Dam:
TANYA JET TONI ET 883848 '2E91 - E90ms'
04/06 345d 2X 24380 4.4 1067 3.6 871 DHIR
* 1ST & 1ST Bu Sr 3 Yr Old WI STATE FAIR 2002
* 1ST Sr 3 Yr Old WI STATE SHOW 2002

HURAY 935830301
Genetic Conditions: PT DT MT WT BH2T
HARTS LADY LUST ET 68123589
Genetic Conditions: PT DT MT WT BH2T Protein Plus
05/08 E90 E94 E93 E90 V87 E90 (08/15) *CERT*
02/01 365d 3X 37330 4.2 1580 3.3 1226 DHIR
05/01 305d 3X 31680 4.8 1524 3.0 947 DHIA
Lifetime: 1327d 125020m 5550f 4174p
4th JR 2 YR OLD 365 3X MILK HONOR ROLL 2013
5th JR 2 YR OLD 365 3X FAT HONOR ROLL 2013
3rd JR 2 YR OLD 305 3X MILK HONOR ROLL 2012
* 2nd 5 YR OLD MN CANTON ONE 2015

SHILOH BROOKNGS CADENCE ET *TM 71130650
Genetic Conditions: PT DT MT WT BH2T QUALIFIED
SHILOH VIGOR TAMMI ET 71763839
07/09 3E-E93 E90 E93 E94 E94 E93 (06/20)
PPR: -12 56%R PTAT: +0.6 53%R
PTA: +68m -32f -8p +33NMS 52%\$
02/01 308d 3X 25140 3.6 913 3.2 813 DHIR
03/01 346d 3X 30200 3.5 1072 3.5 1058 DHIR
04/02 309d 3X 28050 3.4 961 3.5 970 DHIR
05/03 306d 3X 26560 3.9 1035 3.5 932 DHIR
06/03 309d 3X 27590 3.9 1078 3.4 951 DHIR
*07/03 181d 3X 16274 3.6 582 3.3 538 (RIP)
*Lifetime: 1759d 153820m 5641f 5262p



Shiloh GL Chloe ET 'V86 - V86ms'
 *1/10 232d 3X 15002 3.6 540 3.3 489 (RIP)
 Selling - Tag 5609



Shiloh Seaman Pastel ET '+82 - V85ms'
 *1/10 195d 3X 15059 4.3 649 3.5 521 (RIP)
 Selling - Tag 5739

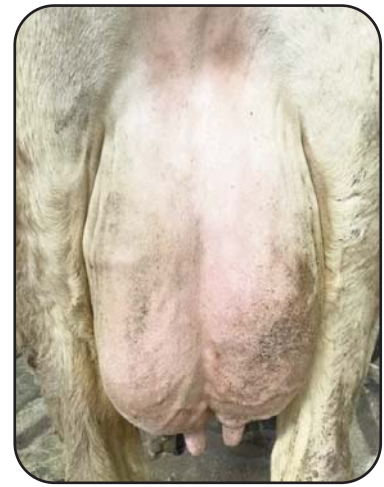

Shiloh Tonka Bentlee ET '+82 - V86ms'
 *02/00 140d 3X 8472 4.3 365 34 285 (RIP)
 Selling - Tag 5744

5609 \$ _____ SHILOH GL CHLOE ET 840003146270280

Born: 11/21/2017 Tattoo: 5609 / 5609
 Genetic Conditions: PT DT MT WT BH2T **+0.5 DPR**
 02/01 V86 V86 V86 V86 V85 V86 (01/20) **+256CMS**
 PPR: +144 64%R PTAT: +0.5 70%R **#78 PPR List**
 PTA: +1700m +33f +38p +274NMS 95%\$ (GEN)
 *01/10 232d 3X 15002 3.6 540 3.3 489 (RIP)

Bred 2/14/2020 to: (Sexed)
 HILLTOP ACRES BIVER MARTINI 840003138790809
 Genetic Conditions: PT DT MT WT BH2T
 PPR: +118 60%R PTAT: +0.9 65%R (04/20)
 PTA: +480m +27f +21p +263NMS 64%R (GEN)
 PTA PL: +1.6 SCS: +2.98 DPR: +0.9 SCE: +5.5 LIV: +0.9

3rd Dam:
SHILOH BROOKINGS CAMILLA ET 71130651
 'V88 - V88ms' Protein Plus
 02/02 365d 3X 33360 4.8 1590 3.7 1242 DHIR
 03/08 358d 3X 31640 4.9 1548 3.8 1201 DHIR
 04/09 352d 3X 30410 4.7 1419 3.7 1119 DHIR
 Lifetime: 1181d 105040m 5025f 3935p

BMG LUST GET LUCKY ET *TM 68170100
 Genetic Conditions: PT DT MT WT BH2T SUPERIOR
 PPR: +195 87%R PTAT: +0.2 92%R (04/20)
 PTA: +2707m +59f +59p +303NMS 95%R (MACE)
 PTA PL: -1.4 SCS: +3.00 DPR: -0.9 SCE: +6.5 LIV: -1.2
 260 dau. av. 27997 4.0 1109 3.2 908
 91 class. dau. av. FS:83.1 UDC:0.47 FLC:-0.41

SHILOH ANIBAL CLOVER ET OCS 840003133184645
 Genetic Conditions: PT DT MT WT BH2T
 Not Classified
 PPR: +14 71%R 00%R
 PTA: +278m -11f +1p +39NMS 54%\$ (GEN)
 02/07 254d 3X 10880 4.3 470 3.6 394 DHIR

4th Dam:
SUN-MADE SD WONDER BUFFY ET 68121630
 Genetic Conditions: PT DT MT WT BH2T Protein Plus
 02/00 344d 3X 25780 4.8 1247 3.6 925 DHIA
 04/03 279d 3X 35470 3.9 1369 3.4 1199 DHIR

HURAY 935830301
 Genetic Conditions: PT DT MT WT BH2T
 PPR: +181 93%R PTAT: -0.8 96%R (04/20)
 PTA: +1472m +42f +40p +423NMS 96%R (MACE)
 PTA PL: +1.5 SCS: +2.92 DPR: +5.4 SCE: +4.9 LIV: +1.7
HARTS LADY LUST ET 68123589
 Genetic Conditions: PT DT MT WT BH2T Protein Plus
 05/08 E90 E94 E93 E90 V87 E90 (08/15) *CERT*
 02/01 365d 3X 37330 4.2 1580 3.3 1226 DHIR
 05/01 305d 3X 31680 4.8 1524 3.0 947 DHIA
 Lifetime: 1327d 125020m 5550f 4174p
 4th JR 2 YR OLD 365 3X MILK HONOR ROLL 2013
 5th JR 2 YR OLD 365 3X FAT HONOR ROLL 2013
 3rd JR 2 YR OLD 305 3X MILK HONOR ROLL 2012
 * 2nd 5 YR OLD MN CANTON ONE 2015

SCHARZ BS VIGOR ANIBAL ET 120083025164
 Genetic Conditions: PT DT MT WT BH2T QUALIFIED
 PPR: +92 91%R PTAT: +0.8 94%R (04/20)
 PTA: +358m +4f +19p +238NMS 95%R (MACE)
 PTA PL: +4.3 SCS: +2.84 DPR: +1.8 SCE: +7.0 LIV: +1.7
SHILOH NELGOR CHLOE ET 73361789
 Genetic Conditions: PT DT MT WT BH2T
 PPR: +18 68%R 00%R
 PTA: +502m +3f +4p +62NMS 60%\$ (GEN)
 02/06 27d 3X 460 2.6 12 3.5 16 DHIA

5739 \$ _____ SHILOH SEAMAN PASTEL ET 840003146270410

Born: 12/29/2017 Tattoo: 5739 / 5739
 Genetic Conditions: PT DT MT WT BH2T
 02/05 +82 +82 V85 +83 F74 V85 (06/20)
 PPR: +35 66%R PTAT: +0.6 72%R
 PTA: +82m +9f +15p -12NMS 39%\$ (GEN)
 *01/10 195d 3X 15059 4.3 649 3.5 521 (RIP)

Bred 3/27/2020 to: (Sexed)
 COZY NOOK DAREDEVIL TOBY ET 840003138129971
 Genetic Conditions: PT DT MT WT BH2T
 PPR: +84 60%R PTAT: +0.7 66%R (04/20)
 PTA: +225m +7f +9p +253NMS 65%R (GEN)
 PTA PL: +4.5 SCS: +2.87 DPR: +2.7 SCE: +5.6 LIV: +1.2

3rd Dam: '2E92 - 2E92ms' *Certified*
TRIANGLE ACRES PO POETRY ET 884420
 04/05 365d 2X 34200 4.0 1351 3.2 1101 DHIR

4th Dam: 'E92 - Certified'
TRIANGLE ACRES COLL POLLY 847907
 05/03 365d 2X 40070 4.7 1866 3.5 1388 DHIR

CUTTING EDGE SEAMAN *TM 68137657
 Genetic Conditions: *TM PT DT WT BH2T
 PPR: -10 93%R PTAT: +0.4 95%R (04/20)
 PTA: +64m +2f +12p -161NMS 97%R (MACE)
 PTA PL: -4.4 SCS: +3.21 DPR: -2.2 SCE: +9.6 LIV: -2.5
 566 dau. av. 23385 4.0 940 3.4 787
 284 class. dau. av. FS:84.3 UDC:0.15 FLC:0.43

TRIANGLE ACRES POST IT TWIN 938421
 Genetic Conditions: PT DT MT WT BH2T
 04/06 E90 E93 +83 V88 E94 V89 (08/09)
 PPR: +13 71%R PTAT: -0.1 74%R
 PTA: +9m -8f +0p +18NMS 47%\$
 02/04 315d 2X 20690 4.4 901 3.5 730 DHIR
 03/04 365d 2X 30170 4.5 1366 3.5 1070 DHIR

5th Dam:
TRIANGLE ACRES PATTY *TM 811558 '2E90'
 09/00 365d 2x 40060 3.7 1466 3.1 1233 DHIR
 Lifetime: 3792d 281,540m 10,311m 9,762p

OLD MILL WDE SUPREME ET *TM 197920
 Genetic Conditions: *TM PT DT WT BH2T
 PPR: +8 97%R PTAT: +0.3 98%R (04/20)
 PTA: +39m +0f -1p +15NMS 99%R (MACE)
ROSE LANE SHERRYS SHASTA 68123234
 04/09 E93 E92 E96 E91 E91 E93 (07/13) *CERT*
 PPR: +45 62%R PTAT: +0.9 64%R
 PTA: +253m +26f +19p +22NMS 49%\$
 02/02 325d 2X 25350 4.6 1175 3.7 948 DHIR
 03/03 365d 2X 30520 4.3 1325 3.6 1085 DHIR
 * 6th 4 YR OLD INTERNATIONAL 2013
 * 1st SR 3 YR OLD NY STATE FAIR 2012
 * 2nd SR 3 YR OLD EASTERN BS SHOW 2012

HILLTOP ACRES EN DYNASTY ET *TM 193371
 Genetic Conditions: *TM PT DT WT BH2T
 PPR: -19 99%R PTAT: +0.2 99%R (04/20)
 PTA: +288m -13f +2p -100NMS 99%R (MACE)
TRIANGLE ACRES POTTERY ET 901844
 Genetic Conditions: PT DT MT WT BH2T
 04/04 E92 E94 E93 E92 E91 E92 (08/05) *CERT*
 PPR: -4 72%R PTAT: -0.5 73%R Protein Plus
 PTA: -252m +8f -1p +9NMS 45%\$
 02/07 365d 2X 24700 4.5 1105 3.6 885 DHIR
 03/11 365d 2X 31450 4.5 1425 3.7 1162 DHIR

5742 \$ _____ SHILOH KANNON BESSIE 840003146270413

Born: 12/30/2017 Tattoo: 5742 / 5742
Genetic Conditions: PT DT MT WT BH2T
02/05 +82 +83 +84 +82 +80 +83 (06/20)
PPR: +99 63%R PTAT: +0.2 67%R
PTA: +752m +28f +26p +225NM\$ 91%\$ (GEN)
*01/11 165d 3X 13108 4.2 547 3.5 461 (RIP)

Bred 3/13/2020 to: (Sexed)
HILLTOP ACRES BIVER MARTINI 840003138790809
Genetic Conditions: PT DT MT WT BH2T
PPR: +118 60%R PTAT: +0.9 65%R (04/20)
PTA: +480m +27f +21p +263NM\$ 64%R (GEN)
PTA PL: +1.6 SCS: +2.98 DPR: +0.9 SCE: +5.5 LIV: +0.9

3rd Dam:
IDR SHILOH PARKER BESSIE 70594634

4th Dam:
RF SHILOH DYNASTY BINDY 365002764
05/11 264d 3X 28780 3.5 1007 3.2 918 DHIR

READS DRIVER KANNON *TM 68123683
Genetic Conditions: *TM PT DT MT WT BH2T
PPR: +123 94%R PTAT: -0.3 97%R (04/20)
PTA: +754m +53f +32p +366NM\$ 98%R (MACE)
PTA PL: +1.3 SCS: +2.82 DPR: -1.2 SCE: +4.8 LIV: +0.3
682 dau. av. 24853 4.1 1030 3.4 838
257 class. dau. av. FS:82.7 UDC:-0.14 FLC:-0.23

CIE SHILOH DANE BESSIE 840003133184653
Not Classified
PPR: +19 49%R 00%R
PTA: +503m -2f +8p +46NM\$ 55%\$
02/00 59d 3X 2550 3.9 100 3.5 90 DHIA

HILLTOP ACRES DRIVER ET(D)*TM 196826
Genetic Conditions: *TM (D) PT WT BH2T
PPR: +174 97%R PTAT: -0.5 98%R (04/20)
PTA: +956m +53f +43p +469NM\$ 99%R (MACE)
PTA PL: +3.1 SCS: +2.89 DPR: +1.0 SCE: +4.7 LIV: +1.4
READS KILO VAR SHELLY 68101957
Genetic Conditions: PT DT MT WT BH2T
03/06 V88 +81 E90 V86 V87 E90 (11/11) *CERT*
PPR: +32 67%R PTAT: +0.0 69%R
PTA: +314m +10f +6p +179NM\$ 86%\$ (GEN)
02/02 305d 2X 18140 4.0 717 3.4 609 DHIR
03/05 226d 2X 19340 3.9 763 3.3 635 DHIR

SWITZER TALS CDNC DANE ET *TM 68156270
Genetic Conditions: PT DT MT WT BH2T SUPERIOR
PPR: +144 82%R PTAT: +0.4 85%R (04/20)
PTA: +1341m +34f +46p +347NM\$ 88%R (MACE)
PTA PL: +2.4 SCS: +2.87 DPR: -0.6 SCE: +4.2 LIV: -0.2
IE SHILOH BUSH BETTY 72342184
PPR: -11 54%R 00%R
PTA: +121m -6f -5p -40NM\$ 31%\$
02/00 216d 3X 15260 4.3 661 3.4 522 DHIR

5744 \$ _____ SHILOH TONKA BENTLEE ET 840003146270415

Born: 12/30/2017 Tattoo: 5744
Genetic Conditions: PT DT MT WT BH2T
02/05 +82 +84 F72 G77 +83 V86 (06/20)
PPR: +100 58%R PTAT: -0.2 64%R
PTA: +603m +34f +15p +284NM\$ 96%\$ (GEN)
*02/00 140d 3X 8472 4.3 365 3.4 285 (RIP)

Bred 6/26/2020 to:
COZY NOOK CARL TREK 840003145184063
Genetic Conditions: PT DT MT WT BH2T
PPR: +180 55%R PTAT: +0.6 60%R (04/20)
PTA: +1307m +40f +38p +433NM\$ 59%R (GEN)
PTA PL: +3.7 SCS: +2.86 DPR: +2.3 SCE: LIV: +0.6

3rd Dam: Protein Plus
SUN-MADE SD WONDER BUFFY ET 68121630
02/00 344d 3X 25780 4.8 1247 3.6 925 DHIA
04/03 279d 3X 35470 3.9 1369 3.4 1199 DHIR

4th Dam: 'E90 - E91ms' *Certified*
FRONT LINE PRONTO BOUNTY ET 931562
03/02 365d 2X 32110 4.2 1335 3.5 1110 DHIR

COZY NOOK DRIVER TONKA *TM 68139913
Genetic Conditions: PT DT MT WT BH2T
PPR: +81 83%R PTAT: -0.2 84%R (04/20)
PTA: +311m +29f +10p +267NM\$ 90%R (MACE)
PTA PL: +2.5 SCS: +2.90 DPR: +1.5 SCE: +4.5 LIV: +3.2
95 dau. av. 25146 4.3 1071 3.3 840
35 class. dau. av. FS:83.3 UDC:-0.11 FLC:0.02

SHILOH DARIO BENTLEE ET 840003133184813
Genetic Conditions: PT DT MT WT BH2C
04/04 V86 V88 E90 V85 +84 +84 (06/20)
PPR: +62 67%R PTAT: +0.0 72%R
PTA: +721m +17f +13p +213NM\$ 90%\$ (GEN)
02/01 86d 3X 2470 3.6 90 3.5 87 DHIR
*03/01 339d 3X 29787 4.1 1225 3.3 996 DHIA
*04/02 45d 3X 4618 4.0 187 3.2 149 (RIP)

5th Dam: '2E90 - E90ms' *Certified*
FRONT LINE BREEZE ET *TM 891068 Protein Plus
06/00 365d 3X 39980 5.8 2337 3.3 1330 DHIR
07/05 365d 3X 48350 5.8 2797 3.1 1492 DHIR
Lifetime: 1981d 161010m 7790f 5213p
MATURE COW 365 3x MILK, FAT, PROTEIN HONOR ROLL 2008
MATURE COW 305 3x MILK, FAT, PROTEIN HONOR ROLL 2008

HILLTOP ACRES DRIVER ET(D)*TM 196826
Genetic Conditions: *TM (D) PT WT BH2T
PPR: +174 97%R PTAT: -0.5 98%R (04/20)
PTA PL: +3.1 SCS: +2.89 DPR: +1.0 SCE: +4.7 LIV: +1.4

COZY NOOK JOEL TIPPER ET 68119146
Genetic Conditions: PT DT MT WT BH2T Protein Plus
06/05 V89 E92 E91 E90 V86 V88 (07/16)
02/01 365d 2X 26940 4.2 1144 3.5 950 DHIR
05/02 322d 2X 28920 4.2 1211 3.7 1056 DHIR
06/02 365d 2X 33210 4.2 1408 3.6 1192 DHIR
Lifetime: 1950d 146470m 6503f 5448p

SWITZERTALS PYSLI DARIO ET *TM 68156800
Genetic Conditions: PT DT MT WT BH2T
PPR: +171 86%R PTAT: -0.7 87%R (04/20)
PTA: +1169m +40f +45p +486NM\$ 94%R (MACE)
PTA PL: +5.0 SCS: +2.78 DPR: +1.6 SCE: +5.3 LIV: +1.4

SHILOH BROOKINGS BRETTE ET 71130763
Genetic Conditions: PT DT MT WT BH2C
02/05 V85 V86 V85 +84 +84 V85 (08/14) *CERT*
PPR: -17 71%R PTAT: +0.5 75%R Protein Plus
PTA: +325m +3f +6p -70NM\$ 24%\$ (GEN)
02/04 351d 3X 33310 4.7 1576 3.6 1203 DHIR

5752 \$ _____ RF SHILOH ADAM 5752 OCS 840003146270423

Born: 01/02/2018 Tattoo: 5752 / 5752
02/05 V86 V86 V87 V85 V86 V86 (06/20)
PPR: +37 35%R 00%R
*02/00 156d 3X 13844 3.5 490 3.1 424 (RIP)

Bred 5/1/2020 to: (Sexed)
LA RAINBOW SWEET SILVER ET 840003129321124
Genetic Conditions: PT DT MT WT BH2T
PPR: +169 62%R PTAT: +0.6 66%R (04/20)
PTA: +959m +51f +39p +425NM\$ 66%R (GEN)
PTA PL: +2.3 SCS: +2.88 DPR: +0.0 SCE: +5.3 LIV: +0.0

3rd Dam: 'V85 - V86ms'
SUN-MADE SD WNDRM KELSEY ET 68125607
02/02 305d 3X 23430 4.5 1047 3.7 867 DHIR

ADAM - HOLSTIEN
SHILOH BUSH KELSEY 73959068
Genetic Conditions: PT DT MT WT BH2C
05/02 +84 V85 +83 +82 +83 +84 (01/20)
PPR: +72 69%R PTAT: +0.2 71%R
PTA: +846m +9f +22p +196NM\$ 88%\$ (GEN)
03/01 365d 3X 30970 4.0 1234 3.3 1034 DHIR
*04/07 353d 3X 35484 4.2 1477 3.3 1163 DHIR

4th Dam:
SUN-MADE HF ZEUS KAYLA *TM 942984
'2E93 -E93ms' Protein Plus
05/04 365d 2X 32480 4.5 1464 4.0 1294 DHIR
07/06 365d 2X 32440 4.6 1496 4.0 1287 DHIR
Lifetime: 1515d 114230m 5400f 4578p
* GRAND CHAMPION WI STATE FAIR 2011
* SENIOR CHAMPION WI STATE SHOW & FAIR 2013
* RES GRAND CHAMP WI STATE SHOW & FAIR 2013

5th Dam: 'E90 - Certified'
FAIR HILL EG KINDNESS ET 921103
03/10 365d 2X 34090 4.8 1634 3.7 1270 DHIR

JOBO VIGOR BUSH ET *TM 68129315
Genetic Conditions: *TM PT DT WT BH2T
PPR: +52 95%R PTAT: +0.4 97%R (04/20)
PTA: +460m +10f +15p +141NM\$ 98%R (MACE)
SHILOH PAYSSLI KINA 71764074
Genetic Conditions: PT DT MT WT BH2C
04/09 V87 V87 V88 V87 V86 V86 (09/17)
PPR: +77 68%R PTAT: +0.1 72%R
PTA: +857m +12f +23p +187NM\$ 87%\$ (GEN)
01/11 305d 3X 26060 3.6 942 3.2 832 DHIA
03/02 305d 3X 31440 3.6 1139 3.2 1021 DHIA
04/06 305d 3X 34100 3.4 1175 3.3 1127 DHIA
05/10 305d 3X 31730 4.2 1318 3.3 1047 DHIA
*06/10 241d 3X 29566 3.7 1103 3.3 962 (RIP)
Lifetime: 1519d 145450m 5474f 4837p

6th Dam: '2E93 - E94ms' *Certified*
LITTLE COBB EVEN KINDY 866725
02/02 365d 2X 32470 5.5 1797 3.6 1160 DHIR
04/08 365d 2X 39000 5.3 2062 3.4 1322 DHIR
Lifetime: 1297d 108710m 5712f 3805p
* H.R. SEARLES FAT AWARD 2000
2nd JR 2 YR OLD 305 2X FAT HONOR ROLL 2000
1st JR 2 YR OLD 365 2X FAT HONOR ROLL 2000



Shiloh FF Silken ET +81 - +83ms'
 *1/11 105d 3X 6076 3.2 193 3.3 200 (RIP)
 Selling - Tag 5972

**Make Note of the
 Calving Interval
 of the
 Shiloh Cows
 done among
 2100 Head.**



CIE Shiloh River Amber +83 - +83ms'
 *1/11 64d 3X 4950 4.2 207 3.2 160 (RIP)
 Selling - Tag 6068

5764 \$ SHILOH GL TRYSTA ET 840003146270435

Born: 01/06/2018 Tattoo: 5764 / 5764
 Genetic Conditions: PT DT MT WT BH2T
 PPR: +97 57%R PTAT: +0.5 63%R
 PTA: +1270m +28f +30p +216NM\$ 91%\$ (GEN)
 *02/04
 Fresh 6/9/2020

BMG LUST GET LUCKY ET *TM 68170100
 Genetic Conditions: PT DT MT WT BH2T SUPERIOR
 PPR: +195 87%R PTAT: +0.2 92%R (04/20)
 PTA: +2707m +59f +59p +303NM\$ 95%R (MACE)
 PTA PL: -1.4 SCS: +3.00 DPR: -0.9 SCE: +6.5 LIV: -1.2
 260 dau. av. 27997 4.0 1109 3.2 908
 91 class. dau. av. FS:83.1 UDC:0.47 FLC:-0.41

3rd Dam:
SUN-MADE SD PWRSRG TORI ET 68121637 'V88'
 03/01 340d 3X 28690 4.1 1178 3.4 977 DHIR

SHILOH CADENCE TILLY 73958973
 Genetic Conditions: PT DT MT WT BH2T
 02/11 +83 +83 +82 +82 +82 V85 (09/17)
 PPR: +60 69%R PTAT: +0.8 73%R
 PTA: +197m +4f +13p +236NM\$ 93%\$ (GEN)
 02/00 365d 3X 4952 4.4 219 3.7 185 DHIA
 03/05 245d 3X 20870 4.5 938 3.6 749 DHIR

4th Dam: 'E90 - E90ms'
SUN-MADE KB PRUNKI TORA ET 951147
 02/04 339d 2X 25250 4.5 1139 3.3 830 DHIR
 03/05 365d 3X 26851 3.8 1012 3.4 901 DHIA
 07/04 361d 3X 33950 5.0 1685 3.6 1217 DHIA

5th Dam:
TANYA JET TONI ET 883848 '2E91 - E90ms'
 04/06 345d 2X 24380 4.4 1067 3.6 871 DHIR
 * 1ST & 1ST Bu SR 3 YR OLD WI STATE FAIR 2002
 * 1ST SR 3 YR OLD WI STATE SHOW 2002

HURAY 935830301
 Genetic Conditions: PT DT MT WT BH2T
HARTS LADY LUST ET 68123589
 Genetic Conditions: PT DT MT WT BH2T Protein Plus
 05/08 E90 E94 E93 E90 V87 E90 (08/15) *CERT*
 02/01 365d 3X 37330 4.2 1580 3.3 1226 DHIR
 05/01 305d 3X 31680 4.8 1524 3.0 947 DHIA
 Lifetime: 1327d 125020m 5550f 4174p
 4th JR 2 YR OLD 365 3X MILK HONOR ROLL 2013
 5th JR 2 YR OLD 365 3X FAT HONOR ROLL 2013
 3rd JR 2 YR OLD 305 3X MILK HONOR ROLL 2012
 * 2nd 5 YR OLD MN CANTON ONE 2015

SHILOH BROOKNGS CADENCE ET *TM 71130650
 Genetic Conditions: PT DT MT WT BH2T QUALIFIED
SHILOH VIGOR TAMMI ET 71763839
 07/09 3E-E93 E90 E93 E94 E94 E93 (06/20)
 PPR: -12 56%R PTAT: +0.6 53%R
 PTA: +68m -32f -8p +33NM\$ 52%\$
 02/01 308d 3X 25140 3.6 913 3.2 813 DHIR
 03/01 346d 3X 30200 3.5 1072 3.5 1058 DHIR
 04/02 309d 3X 28050 3.4 961 3.5 970 DHIR
 05/03 306d 3X 26560 3.9 1035 3.5 932 DHIR
 06/03 309d 3X 27590 3.9 1078 3.4 951 DHIR
 *07/03 181d 3X 16274 3.6 582 3.3. 538 (RIP)
 *Lifetime: 1759d 153820m 5641f 5262p

5972 \$ SHILOH FF SILKEN ET 840003146270643

Born: 03/12/2018 Tattoo: 5972 / 5972
 02/02 +81 V85 G78 V86 G75 +83 (06/20)
 Parent Average PPR: -27 PTAT: +0.3
 *01/11 105d 3X 6076 3.2 193 3.3 200 (RIP)
 Bred 5/8/2020 to: (Sexed)
 HILLTOP ACRES BIVER MARTINI 840003138790809
 Genetic Conditions: PT DT MT WT BH2T
 PPR: +118 60%R PTAT: +0.9 65%R (04/20)
 PTA: +480m +27f +21p +263NM\$ 64%R (GEN)
 PTA PL: +1.6 SCS: +2.98 DPR: +0.9 SCE: +5.5 LIV: +0.9

BROWN HEAVEN R FAST&FURIOUS ET 109109714
 Genetic Conditions: PT DT MT WT BH2T
 PPR: +25 62%R PTAT: +0.4 65%R (04/20)
 PTA: +504m +4f +1p -3NM\$ 66%R (GEN)
 PTA PL: -0.1 SCS: +3.00 DPR: +0.7 SCE: +6.4 LIV: -0.4
 0 dau. av.

3rd Dam:
OLD MILL E COOKIE 843290 '2E90 -E90ms'
 04/03 365d 2X 26520 4.4 1167 3.7 972 DHIA
 05/09 365d 2X 21246 4.2 895 3.6 755 DHIR
 * NOM ALL AMERICAN 5 YR OLD 1999

OLD MILL WONDER SILKEN ET 68114894
 Genetic Conditions: PT DT MT WT BH2T
 05/07 2E-E91 E91 E92 E90 E91 E90 (05/15)
 PPR: -79 72%R PTAT: +0.2 71%R PTA: 5%\$ (GEN)
 02/03 295d 3X 13460 4.7 633 3.4 458 DHIA
 03/03 308d 3X 23810 4.9 1170 3.4 817 DHIR
 04/03 339d 3X 28380 4.4 1254 3.6 1018 DHIR
 05/05 324d 3X 27230 3.6 978 3.3 894 DHIR

4th Dam:
OLD MILL DOLLYS TAFFY 798598 'V86'
 04/03 313d 2X 19410 4.6 888 3.9 751 DHIR
 NOM ALL AMERICAN JR 2 YR OLD 1992

5th Dam:
OLD MILL DOLLY ANNE 760002 'V87'
 04/00 305d 2X 20170 3.5 712 3.5 712 DHIA
 NOM ALL AMERICAN SPRING HFR CALF 1987

JO-DEE NEMO RICHARD ET 68155420
 Genetic Conditions: PT DT MT WT BH2T
 PPR: +41 94%R PTAT: +0.5 97%R (04/20)
 PTA: +1141m +2f +15p +19NM\$ 98%R (MACE)
BROWN HEAVEN GLENN FANTASY 106157091
 Genetic Conditions: PT DT MT WT BH2T
 04/00 365d 2X 30091 3.8 1151 3.6 1096 DHIA
 05/11 365d 2X 35556 4.7 1658 3.4 1208 DHIA
 Lifetime: 1748d 128519m 5710f 4770p
 * ALL AMERICAN AGED COW 2016
 * ALL AMERICAN JR 2, 4, 5 YR OLD 2012, 2014, 2015
 * RES ALL AMERICAN JR 3 YR OLD 2013

TOP ACRES C WONDERMENT ET *TM 196880
 Genetic Conditions: *TM PT DT WT BH2C E90
 * ALL AMERICAN JR YRLG BULL 2003
OLD MILL E SNICKERDOODLE OCS 883215
 15/01 5E-E94 E94 E94 E94 E94 E97 (11/13) Protein Plus
 PPR: -14 89%R 00%R PTA: 40%\$ (GEN)
 03/02 365d 2X 22900 4.6 1044 3.4 788 DHIR
 04/08 365d 2X 31190 4.5 1395 3.5 1095 DHIR
 06/09 365d 2X 33590 4.2 1418 3.6 1193 DHIR
 09/06 365d 2X 31520 4.7 1482 3.4 1070 DHIR
 13/07 326d 2X 21040 5.2 1098 3.8 796 DHIR
 Lifetime: 3629d 261880m 12665f 9895p
 * 10X ALL AMERICAN - WDE SUPRM CHAMPION 2003

6068 \$ _____ CIE SHILOH BIVER AMBER 840003146270739

Born: 04/05/2018 Tattoo: 6068 / 6068

02/02 +83 +81 +82 +83 V86 +83 (06/20)
Parent Average PPR: +93 PTAT: +0.1
PA: +606m +23f +29p +194NM\$
*01/11 64d 3X 4950 4.2 207 3.2 160 (RIP)

Bred 6/19/2020 to: (Sexed)
HILLTOP ACRES DYNAMTE DIEGO ET 68194906
Genetic Conditions: PT DT MT WT BH2T
PPR: +59 61%R PTAT: +1.2 66%R (04/20)
PTA: +42m +3f +14p +155NM\$ 66%R (GEN)
PTA PL: +1.7 SCS: +2.90 DPR: -0.2 SCE: LIV: +0.4

SCHERMA BLOOMING BIVER *TM 120094290070
Genetic Conditions: PT DT MT WT BH2T SUPERIOR
PPR: +143 94%R PTAT: +0.6 96%R (04/20)
PTA: +489m +39f +38p +301NM\$ 98%R (MACE)
PTA PL: +1.4 SCS: +2.99 DPR: +0.0 SCE: +6.4 LIV: +0.6
7088 dau. av. 25267 4.2 1072 3.5 879
4818 class. dau. av. FS:84.3 UDC:0.43 FLC:0.54

IE SHILOH KANNON ALMA 840003136010802
02/07 G76 V87 P50 +83 V85 G76 (11/18)
PPR: +42 52%R 00%R
PTA: +722m +6f +20p +87NM\$ 67%\$
01/11 305d 3X 18680 3.5 660 3.3 624 DHIA

SCHERMA GLENN BLOOMING ET *TM 120082568808
Genetic Conditions: PT DT MT WT BH2T QUALIFIED
PPR: +95 82%R PTAT: +0.6 86%R (04/20)
PTA: +365m +7f +27p +77NM\$ 88%R (MACE)
PTA PL: -1.9 SCS: +3.14 DPR: +2.0 SCE: +6.3 LIV: -0.6

SCHERMA NESTA BEST 120082568792
Genetic Conditions: PT DT MT WT BH2T
PPR: +126 61%R 00%R
PTA: +421m +34f +29p +389NM\$ 99%\$
02/09 305d 24460 4.3 1040 3.8 935 DHIA

READS DRIVER KANNON *TM 68123683
Genetic Conditions: *TM PT DT MT WT BH2T
PPR: +123 94%R PTAT: -0.3 97%R (04/20)
PTA: +754m +53f +32p +366NM\$ 98%R (MACE)
PTA PL: +1.3 SCS: +2.82 DPR: -1.2 SCE: +4.8 LIV: +0.3

IDR SHILOH JOEL AMBER OCS 69879858
PPR: +24 55%R 00%R
PTA: +763m -11f +18p -26NM\$ 35%\$
04/03 304d 3X 29060 3.5 1025 3.2 934 DHIR
05/03 349d 3X 31920 3.4 1080 3.3 1065 DHIR

6161 \$ _____ SHILOH FLASH MARINA 840003146270832

Born: 05/02/2018 Tattoo: 6161 / 6161
02/01 G79 G75 +80 +83 +81 G78 (06/20)
Parent Average PPR: +61 PTAT: +0.7
PA: +386m +14f +22p +104NM\$
*01/11 38d 3X 1671 3.7 61 3.4 56 (RIP)

3rd Dam:
SHILOH ZEUS MAGGIE GABOR 68100909 'V86
04/00 286d 3X 20180 4.5 903 3.4 688 DHIA
05/00 337d 3X 27990 4.4 1225 3.7 1044 DHIR
06/02 282d 3X 26540 4.9 1292 3.6 953 DHIR
07/02 264d 3X 21380 4.3 910 3.4 730 DHIR
08/01 343d 3X 21870 4.9 1072 3.5 773 DHIR
Lifetime: 2095d 146440m 6685f 5214p

4th Dam:
CRESCENT VIEW PREM SHERRI 925716 '+84'
04/09 280d 3X 19470 4.3 846 3.0 584 DHIA

LENTREEROCHE BIVER FLASH *TM 109109707
Genetic Conditions: PT DT MT WT BH2T
PPR: +25 71%R PTAT: +0.9 70%R (04/20)
PTA: +333m +11f +15p -39NM\$ 78%R (GEN)
PTA PL: -2.2 SCS: +2.94 DPR: -2.3 SCE: +7.8 LIV: -2.7
18 dau. av. 24753 4.3 1053 3.4 851

SHILOH CADENCE MARNIE 73959470
02/05 +84 V86 V85 +83 +83 +83 (09/17) *CERT*
PPR: +97 48%R PTAT: +0.5 48%R
PTA: +438m +17f +28p +247NM\$ 94%\$
01/11 355d 3X 25630 4.2 1069 3.7 956 DHIR
03/01 308d 3X 24550 4.2 1022 3.7 919 DHIR

5th Dam:
ELK CREEK JETWAY STAR 895204 'V86 - Certified'
05/03 305d 2X 21910 4.1 904 3.4 750 DHIA
06/06 321d 2X 22080 3.7 818 3.3 735 DHIA
Lifetime: 2529d 153940m 5977f 5215p

6th Dam:
'V85 - V86ms' *Certified*
ELK CREEK CHALLENGE SHUTTY 858708
03/00 365d 2X 21530 4.1 877 3.4 730 DHIR

SCHERMA BLOOMING BIVER *TM 120094290070
Genetic Conditions: PT DT MT WT BH2T SUPERIOR
PPR: +143 94%R PTAT: +0.6 96%R (04/20)
PTA: +489m +39f +38p +301NM\$ 98%R (MACE)
PTA PL: +1.4 SCS: +2.99 DPR: +0.0 SCE: +6.4 LIV: +0.6

LENTREEROCHE VIGOR FLOWER 107780525
01/11 V86 V86 V86 V85 V86 V86 (04/15)
01/11 326d 2X 21951 4.3 950 3.7 822 DHIA
03/00 365d 2X 28008 4.8 1334 3.9 1087 DHIA

SHILOH BROOKNGS CADENCE ET *TM 71130650
Genetic Conditions: PT DT MT WT BH2T QUALIFIED
PPR: +99 95%R PTAT: +0.8 98%R (04/20)
PTA: +776m +30f +29p +249NM\$ 98%R (MACE)
PTA PL: +1.5 SCS: +2.84 DPR: -1.7 SCE: +4.0 LIV: -1.1

SHILOH GOLDWYN MARLOWE 72341552
03/09 +84 V86 V85 V85 +81 +84 (02/17)
PPR: +44 53%R PTAT: -0.2 52%R
PTA: -227m +7f +7p +164NM\$ 83%\$
01/10 365d 3X 24960 4.7 1163 3.5 873 DHIR
03/02 349d 3X 27620 4.2 1149 3.8 1041 DHIR
04/04 245d 3X 19050 5.0 959 4.0 755 DHIR

6238 \$ _____ SHILOH BIVER DAISY ET 840003146270909

Born: 06/01/2018 Tattoo: 6238 / 6238
Parent Average PPR: +34 PTAT: +0.4
PA: -92m +13f +6p +60NM\$
*02/00

Fresh 06/07/2020

3rd Dam:
OLD MILL E COOKIE 843290 '2E90 -E90ms'
04/03 365d 2X 26520 4.4 1167 3.7 972 DHIA
05/09 365d 2X 21246 4.2 895 3.6 755 DHIR
* NOM ALL AMERICAN 5 YR OLD 1999

4th Dam: **OLD MILL DOLLYS TAFFY 798598** "V86"
04/03 313d 2X 19410 4.6 888 3.9 751 DHIR
NOM ALL AMERICAN JR 2 YR OLD 1992

SCHERMA BLOOMING BIVER *TM 120094290070
Genetic Conditions: PT DT MT WT BH2T SUPERIOR
PPR: +143 94%R PTAT: +0.6 96%R (04/20)
PTA: +489m +39f +38p +301NM\$ 98%R (MACE)
PTA PL: +1.4 SCS: +2.99 DPR: +0.0 SCE: +6.4 LIV: +0.6
7088 dau. av. 25267 4.2 1072 3.5 879
4818 class. dau. av. FS:84.3 UDC:0.43 FLC:0.54

OLD MILL WONDER SILKEN ET 68114894
Genetic Conditions: PT DT MT WT BH2T
05/07 2E-E91 E91 E92 E90 E91 E90 (05/15)
PPR: -79 72%R PTAT: +0.2 71%R PTA: 5%\$ (GEN)
02/03 295d 3X 13460 4.7 633 3.4 458 DHIA
03/03 308d 3X 23810 4.9 1170 3.4 817 DHIR
04/03 339d 3X 28380 4.4 1254 3.6 1018 DHIR
05/05 324d 3X 27230 3.6 978 3.3 894 DHIR

5th Dam: **OLD MILL DOLLY ANNE 760002** "V87"
04/00 305d 2X 20170 3.5 712 3.5 712 DHIA
NOM ALL AMERICAN SPRING HFR CALF 1987

SCHERMA GLENN BLOOMING ET *TM 120082568808
Genetic Conditions: PT DT MT WT BH2T QUALIFIED
PPR: +95 82%R PTAT: +0.6 86%R (04/20)
PTA: +365m +7f +27p +77NM\$ 88%R (MACE)
PTA PL: -1.9 SCS: +3.14 DPR: +2.0 SCE: +6.3 LIV: -0.6

SCHERMA NESTA BEST 120082568792
Genetic Conditions: PT DT MT WT BH2T
PPR: +126 61%R 00%R
PTA: +421m +34f +29p +389NM\$ 99%\$
02/09 305d 24460 4.3 1040 3.8 935 DHIA

TOP ACRES C WONDERMENT ET *TM 196880
Genetic Conditions: *TM PT DT MT WT BH2C E90
* ALL AMERICAN JR YRLG BULL 2003
OLD MILL E SNICKERDOODLE OCS 883215
15/01 5E-E94 E94 E94 E94 E97 (11/13) Protein Plus
PPR: -14 89%R 00%R PTA: 40%\$ (GEN)
03/02 365d 2X 22900 4.6 1044 3.4 788 DHIR
04/08 365d 2X 31190 4.5 1395 3.5 1095 DHIR
06/09 365d 2X 33590 4.2 1418 3.6 1193 DHIR
09/06 365d 2X 31520 4.7 1482 3.4 1070 DHIR
13/07 326d 2X 21040 5.2 1098 3.8 796 DHIR
Lifetime: 3629d 261880m 12665f 9895p
* 10X ALL AMERICAN - WDE SUPRM CHAMPION 2003



Old Mill E Snickerdoodle OCS - All in a Lifetime '5E94 - E97ms'

Supreme Champion, World Dairy Expo 2003, & Pennsylvania All American Dairy Show 2009
All American Sr 2, 3, 4, 5 Yr Old, Aged Cow, & Component Merit Cow, 2001-2006, 2008-2009
MGD of 5589, 5972, 6238, 6239, 6242, 6245, 6246, 6257, 6258, 6263, 7145, 7163, 7304, 7322, 7696

Shiloh Jackson Bridget ET 9450 '2E92'

4/09 365d 365d 3X 35980m
5.0 1800f 34 1236p DHIR
Dam of Tag 6250

6239 \$ _____ SHILOH FLASH DAPHNE ET 840003146270910

Born: 06/01/2018 Tattoo: 6239 / 6239
Parent Average PPR: -28 PTAT: +0.6
*02/00

Fresh 6/18/2020

LENTREROUCHE BIVER FLASH *TM 109109707

Genetic Conditions: PT DT MT WT BH2T
PPR: +25 71%R PTAT: +0.9 70%R (04/20)
PTA: +333m +11f +15p -39NM\$ 78%R (GEN)
PTA PL: -2.2 SCS: +2.94 DPR: -2.3 SCE: +7.8 LIV: -2.7
18 dau. av. 24753 4.3 1053 3.4 851

3rd Dam:

OLD MILL E COOKIE 843290 '2E90 -E90ms'

04/03 365d 2X 26520 4.4 1167 3.7 972 DHIA
05/09 365d 2X 21246 4.2 895 3.6 755 DHIR
* NOM ALL AMERICAN 5 YR OLD 1999

4th Dam:

OLD MILL DOLLYS TAFFY 798598 "V86"

04/03 313d 2X 19410 4.6 888 3.9 751 DHIR
NOM ALL AMERICAN JR 2 YR OLD 1992

5th Dam:

OLD MILL DOLLY ANNE 760002 "V87"

04/00 305d 2X 20170 3.5 712 3.5 712 DHIA
NOM ALL AMERICAN SPRING HFR CALF 1987

SCHERMA BLOOMING BIVER *TM 120094290070

Genetic Conditions: PT DT MT WT BH2T SUPERIOR
PPR: +143 94%R PTAT: +0.6 96%R (04/20)
PTA: +489m +39f +38p +301NM\$ 98%R (MACE)
PTA PL: +1.4 SCS: +2.99 DPR: +0.0 SCE: +6.4 LIV: +0.6
LENTREROUCHE VIGOR FLOWER 107780525
01/11 V86 V86 V86 V85 V86 V86 (04/15)
01/11 326d 2X 21951 4.3 950 3.7 822 DHIA
03/00 365d 2X 28008 4.8 1334 3.9 1087 DHIA

TOP ACRES C WONDERMENT ET *TM 196880

Genetic Conditions: *TM PT DT WT BH2C E90
PPR: -4 98%R PTAT: +0.6 99%R (04/20)
PTA: +603m +19f +10p -74NM\$ 99%R (MACE)
PTA PL: -2.6 SCS: +3.01 DPR: -4.2 SCE: +4.5 LIV: -5.0
* ALL AMERICAN JR YRLG BULL 2003
OLD MILL E SNICKERDOODLE OCS 883215
15/01 5E-E94 E94 E94 E94 E94 E97 (11/13) Protein Plus
PPR: -14 89%R 00%R PTA: 40%\$ (GEN)
03/02 365d 2X 22900 4.6 1044 3.4 788 DHIR
04/08 365d 2X 31190 4.5 1395 3.5 1095 DHIR
06/09 365d 2X 33590 4.2 1418 3.6 1193 DHIR
09/06 365d 2X 31520 4.7 1482 3.4 1070 DHIR
13/07 326d 2X 21040 5.2 1098 3.8 796 DHIR
Lifetime: 3629d 261880m 12665f 9895p
* 10X ALL AMERICAN - WDE SUPRM CHAMPION 2003

6242 \$ _____ SHILOH FLASH DEBRAH ET 840003146270913

Born: 06/01/2018 Tattoo: 6242 / 6242
Parent Average PPR: -28 PTAT: +0.6
*02/00

Fresh 6/16/2020

LENTREROUCHE BIVER FLASH *TM 109109707

Genetic Conditions: PT DT MT WT BH2T
PPR: +25 71%R PTAT: +0.9 70%R (04/20)
PTA: +333m +11f +15p -39NM\$ 78%R (GEN)
PTA PL: -2.2 SCS: +2.94 DPR: -2.3 SCE: +7.8 LIV: -2.7
18 dau. av. 24753 4.3 1053 3.4 851

3rd Dam:

OLD MILL E COOKIE 843290 '2E90 -E90ms'

04/03 365d 2X 26520 4.4 1167 3.7 972 DHIA
05/09 365d 2X 21246 4.2 895 3.6 755 DHIR
* NOM ALL AMERICAN 5 YR OLD 1999

4th Dam:

OLD MILL DOLLYS TAFFY 798598 "V86"

04/03 313d 2X 19410 4.6 888 3.9 751 DHIR
NOM ALL AMERICAN JR 2 YR OLD 1992

5th Dam:

OLD MILL DOLLY ANNE 760002 "V87"

04/00 305d 2X 20170 3.5 712 3.5 712 DHIA
NOM ALL AMERICAN SPRING HFR CALF 1987

SCHERMA BLOOMING BIVER *TM 120094290070

Genetic Conditions: PT DT MT WT BH2T SUPERIOR
PPR: +143 94%R PTAT: +0.6 96%R (04/20)
PTA: +489m +39f +38p +301NM\$ 98%R (MACE)
PTA PL: +1.4 SCS: +2.99 DPR: +0.0 SCE: +6.4 LIV: +0.6
LENTREROUCHE VIGOR FLOWER 107780525
01/11 V86 V86 V86 V85 V86 V86 (04/15)
01/11 326d 2X 21951 4.3 950 3.7 822 DHIA
03/00 365d 2X 28008 4.8 1334 3.9 1087 DHIA

TOP ACRES C WONDERMENT ET *TM 196880

Genetic Conditions: *TM PT DT WT BH2C E90
PPR: -4 98%R PTAT: +0.6 99%R (04/20)
PTA: +603m +19f +10p -74NM\$ 99%R (MACE)
PTA PL: -2.6 SCS: +3.01 DPR: -4.2 SCE: +4.5 LIV: -5.0
* ALL AMERICAN JR YRLG BULL 2003
OLD MILL E SNICKERDOODLE OCS 883215
15/01 5E-E94 E94 E94 E94 E94 E97 (11/13) Protein Plus
PPR: -14 89%R 00%R PTA: 40%\$ (GEN)
03/02 365d 2X 22900 4.6 1044 3.4 788 DHIR
04/08 365d 2X 31190 4.5 1395 3.5 1095 DHIR
06/09 365d 2X 33590 4.2 1418 3.6 1193 DHIR
09/06 365d 2X 31520 4.7 1482 3.4 1070 DHIR
13/07 326d 2X 21040 5.2 1098 3.8 796 DHIR
Lifetime: 3629d 261880m 12665f 9895p
* 10X ALL AMERICAN - WDE SUPRM CHAMPION 2003

6245 \$ _____ SHILOH FLASH DEIRDRA ET 840003146270916

Born: 06/01/2018 Tattoo: 6245 / 6245
Parent Average PPR: -28 PTAT: +0.6
*01/11

Fresh 5/18/2020

3rd Dam:

OLD MILL E COOKIE 843290 '2E90 -E90ms'
04/03 365d 2X 26520 4.4 1167 3.7 972 DHIA
05/09 365d 2X 21246 4.2 895 3.6 755 DHIR
* NOM ALL AMERICAN 5 YR OLD 1999

4th Dam: **OLD MILL DOLLYS TAFFY 798598** "V86"
04/03 313d 2X 19410 4.6 888 3.9 751 DHIR
NOM ALL AMERICAN JR 2 Yr Old 1992

LENTREEROCHE BIVER FLASH *TM 109109707

Genetic Conditions: PT DT MT WT BH2T
PPR: +25 71%R PTAT: +0.9 70%R (04/20)
PTA: +333m +11f +15p -39NMS 78%R (GEN)
PTA PL: -2.2 SCS: +2.94 DPR: -2.3 SCE: +7.8 LIV: -2.7
18 dau. av. 24753 4.3 1053 3.4 851

OLD MILL WONDER SILKEN ET 68114894

Genetic Conditions: PT DT MT WT BH2T
05/07 2E-E91 E91 E92 E90 E91 E90 (05/15)
PPR: -79 72%R PTAT: +0.2 71%R PTA: 5%\$ (GEN)
02/03 295d 3X 13460 4.7 633 3.4 458 DHIA
03/03 308d 3X 23810 4.9 1170 3.4 817 DHIR
04/03 339d 3X 28380 4.4 1254 3.6 1018 DHIR
05/05 324d 3X 27230 3.6 978 3.3 894 DHIR

5th Dam: **OLD MILL DOLLY ANNE 760002** "V87"

04/00 305d 2X 20170 3.5 712 3.5 712 DHIA
NOM ALL AMERICAN SPRING HFR CALF 1987

SCHERMA BLOOMING BIVER *TM 120094290070

Genetic Conditions: PT DT MT WT BH2T SUPERIOR
PPR: +143 94%R PTAT: +0.6 96%R (04/20)
PTA: +489m +39f +38p +301NMS 98%R (MACE)
LENTREEROCHE VIGOR FLOWER 107780525
01/11 V86 V86 V86 V85 V86 V86 (04/15)
01/11 326d 2X 21951 4.3 950 3.7 822 DHIA
03/00 365d 2X 28008 4.8 1334 3.9 1087 DHIA

TOP ACRES C WONDERMENT ET *TM 196880

Genetic Conditions: *TM PT DT WT BH2C E90
PPR: -4 98%R PTAT: +0.6 99%R (04/20)
PTA: +603m +19f +10p -74NMS 99%R (MACE)
PTA PL: -2.6 SCS: +3.01 DPR: -4.2 SCE: +4.5 LIV: -5.0
* ALL AMERICAN JR YRLG BULL 2003

OLD MILL E SNICKERDOODLE OCS 883215

15/01 5E-E94 E94 E94 E94 E97 (11/13) Protein Plus
PPR: -14 89%R 00%R PTA: 40%\$ (GEN)
03/02 365d 2X 22900 4.6 1044 3.4 788 DHIR
04/08 365d 2X 31190 4.5 1395 3.5 1095 DHIR
06/09 365d 2X 33590 4.2 1418 3.6 1193 DHIR
09/06 365d 2X 31520 4.7 1482 3.4 1070 DHIR
13/07 326d 2X 21040 5.2 1098 3.8 796 DHIR
Lifetime: 3629d 261880m 12665f 9895p
* 10X ALL AMERICAN - WDE SUPRM CHAMPION 2003

6246 \$ _____ SHILOH FLASH DOTTIE ET 840003146270917

Born: 06/01/2018 Tattoo: 6246 / 6246
Parent Average PPR: -28 PTAT: +0.6
*01/11

Fresh 5/18/2020

3rd Dam:

OLD MILL E COOKIE 843290 '2E90 -E90ms'
04/03 365d 2X 26520 4.4 1167 3.7 972 DHIA
05/09 365d 2X 21246 4.2 895 3.6 755 DHIR
* NOM ALL AMERICAN 5 YR OLD 1999

4th Dam: **OLD MILL DOLLYS TAFFY 798598** "V86"
04/03 313d 2X 19410 4.6 888 3.9 751 DHIR
NOM ALL AMERICAN JR 2 Yr Old 1992

LENTREEROCHE BIVER FLASH *TM 109109707

Genetic Conditions: PT DT MT WT BH2T
PPR: +25 71%R PTAT: +0.9 70%R (04/20)
PTA: +333m +11f +15p -39NMS 78%R (GEN)
PTA PL: -2.2 SCS: +2.94 DPR: -2.3 SCE: +7.8 LIV: -2.7
18 dau. av. 24753 4.3 1053 3.4 851

OLD MILL WONDER SILKEN ET 68114894

Genetic Conditions: PT DT MT WT BH2T
05/07 2E-E91 E91 E92 E90 E91 E90 (05/15)
PPR: -79 72%R PTAT: +0.2 71%R PTA: 5%\$ (GEN)
02/03 295d 3X 13460 4.7 633 3.4 458 DHIA
03/03 308d 3X 23810 4.9 1170 3.4 817 DHIR
04/03 339d 3X 28380 4.4 1254 3.6 1018 DHIR
05/05 324d 3X 27230 3.6 978 3.3 894 DHIR

5th Dam: **OLD MILL DOLLY ANNE 760002** "V87"

04/00 305d 2X 20170 3.5 712 3.5 712 DHIA
NOM ALL AMERICAN SPRING HFR CALF 1987

SCHERMA BLOOMING BIVER *TM 120094290070

Genetic Conditions: PT DT MT WT BH2T SUPERIOR
PPR: +143 94%R PTAT: +0.6 96%R (04/20)
PTA: +489m +39f +38p +301NMS 98%R (MACE)
LENTREEROCHE VIGOR FLOWER 107780525
01/11 V86 V86 V86 V85 V86 V86 (04/15)
01/11 326d 2X 21951 4.3 950 3.7 822 DHIA
03/00 365d 2X 28008 4.8 1334 3.9 1087 DHIA

TOP ACRES C WONDERMENT ET *TM 196880

Genetic Conditions: *TM PT DT WT BH2C E90
PPR: -4 98%R PTAT: +0.6 99%R (04/20)
PTA: +603m +19f +10p -74NMS 99%R (MACE)
PTA PL: -2.6 SCS: +3.01 DPR: -4.2 SCE: +4.5 LIV: -5.0
* ALL AMERICAN JR YRLG BULL 2003

OLD MILL E SNICKERDOODLE OCS 883215

15/01 5E-E94 E94 E94 E94 E97 (11/13) Protein Plus
PPR: -14 89%R 00%R PTA: 40%\$ (GEN)
03/02 365d 2X 22900 4.6 1044 3.4 788 DHIR
04/08 365d 2X 31190 4.5 1395 3.5 1095 DHIR
06/09 365d 2X 33590 4.2 1418 3.6 1193 DHIR
09/06 365d 2X 31520 4.7 1482 3.4 1070 DHIR
13/07 326d 2X 21040 5.2 1098 3.8 796 DHIR
Lifetime: 3629d 261880m 12665f 9895p
* 10X ALL AMERICAN - WDE SUPRM CHAMPION 2003

6250 \$ _____ SHILOH BIVER BRIDGET 840003146270921

Born: 06/02/2018 Tattoo: 6250 / 6250
Genetic Conditions: PT DT MT WT BH2T
02/00 +84 V85 +83 G77 V85 V85 (06/20)
PPR: +70 58%R PTAT: +0.4 63%R
PTA: +309m +31f +22p +181NMS 86%\$ (GEN)
*01/11

Fresh 5/18/2020

Maternal Brother at NGG:

SHILOH ANIBAL BOWIE

3rd Dam: 'E90 - E91ms' *Certified*

FRONT LINE PRONTO BOUNTY ET 931562 *
03/02 365d 2X 32110 4.2 1335 3.5 1110 DHIR

4th Dam:

FRONT LINE BREEZE ET *TM 891068 Protein Plus
08/05 2E-E90 E90 E90 V87 E93 E90 (03/08) *CERT*
06/00 365d 3X 39980 5.8 2337 3.3 1330 DHIR
07/05 365d 3X 48350 5.8 2797 3.1 1492 DHIR
Lifetime: 1981d 161010m 7790f 5213p
MATURE COW 365 3X MILK, FAT, PROTEIN HONOR ROLL 2008
MATURE COW 305 3X MILK, FAT, PROTEIN HONOR ROLL 2008

SCHERMA BLOOMING BIVER *TM 120094290070

Genetic Conditions: PT DT MT WT BH2T SUPERIOR
PPR: +143 94%R PTAT: +0.6 96%R (04/20)
PTA: +489m +39f +38p +301NMS 98%R (MACE)
PTA PL: +1.4 SCS: +2.99 DPR: +0.0 SCE: +6.4 LIV: +0.6
7088 dau. av. 25267 4.2 1072 3.5 879
4818 class. dau. av. FS:84.3 UDC:0.43 FLC:0.54

SHILOH JACKSON BRIDGET ET 72341799

Genetic Conditions: PT DT MT WT BH2T
06/10 2E-E92 E92 E93 E90 E91 E92 (06/20)
PPR: +31 69%R PTAT: +0.5 72%R Protein Plus
PTA: +432m +17f +8p +134NMS 78%\$ (GEN)
02/05 306d 3X 25320 4.6 1176 3.2 813 DHIR
03/05 365d 3X 29080 4.2 1229 3.5 1009 DHIR
04/09 365d 3X 35980 5.0 1800 3.4 1236 DHIR
*06/03 207d 3X 24179 4.6 n1110 3.2 774 DHIR
Lifetime: 1188d 101650m 4711f 3480p

5th Dam: "E90 - Certified"

TOP ACRES EVEN BOUNTY ET 857010
04/08 348d 2X 29130 4.5 1316 3.4 987 DHIR
NOM ALL AMERICAN WINTER YRLG HFR 1997



HILLTOP ACRES ALI JACKSON ET 68137885

Genetic Conditions: PT DT MT WT BH2T
PPR: +4 94%R PTAT: -0.2 96%R (04/20)
PTA: +403m +2f +3p +64NMS 98%R (MACE)
PTA PL: +1.0 SCS: +2.98 DPR: -0.3 SCE: +4.7 LIV: -1.6
SUN-MADE SD WONDR BRENDA ET 68121634
06/09 2E-E92 E91 E93 E90 E93 E91 (02/17) *Certified*
PPR: +24 72%R PTAT: +0.7 75%R *Protein Plus*
PTA: +1006m +25f +22p -45NMS 30%\$ (GEN)
02/01 365d 3X 31220 4.2 1326 3.4 1050 DHIR
03/05 331d 3X 35280 4.2 1485 3.3 1174 DHIR
05/07 365d 3X 42370 4.1 1727 3.4 1427 DHIR
Lifetime: 1567d 160290m 6833f 5492p

6257 \$ _____ SHILOH FLASH DARYN ET 840003146270928

Born: 06/02/2018 Tattoo: 6257 / 6257
Parent Average PPR: -28 PTAT: +0.6

Bred 10/1/2019 to:
COZY NOOK DAREDEVIL TOBY ET 840003138129971
Genetic Conditions: PT DT MT WT BH2T
PPR: +84 60%R PTAT: +0.7 66%R (04/20)
PTA: +225m +7f +9p +253NM\$ 65%R (GEN)
PTA PL: +4.5 SCS: +2.87 DPR: +2.7 SCE: +5.6 LIV: +1.2

3rd Dam:

OLD MILL E COOKIE 843290 '2E90 -E90ms'
04/03 365d 2X 26520 4.4 1167 3.7 972 DHIA
05/09 365d 2X 21246 4.2 895 3.6 755 DHIR
* NOM ALL AMERICAN 5 YR OLD 1999

4th Dam:

OLD MILL DOLLYS TAFFY 798598 "V86"
04/03 313d 2X 19410 4.6 888 3.9 751 DHIR
NOM ALL AMERICAN JR 2 Yr OLD 1992

LENTREEROCHE BIVER FLASH *TM 109109707

Genetic Conditions: PT DT MT WT BH2T
PPR: +25 71%R PTAT: +0.9 70%R (04/20)
PTA: +333m +11f +15p -39NM\$ 78%R (GEN)
PTA PL: -2.2 SCS: +2.94 DPR: -2.3 SCE: +7.8 LIV: -2.7
18 dau. av. 24753 4.3 1053 3.4 851

OLD MILL WONDER SILKEN ET 68114894

Genetic Conditions: PT DT MT WT BH2T
05/07 2E-E91 E91 E92 E90 E91 E90 (05/15)
PPR: -79 72%R PTAT: +0.2 71%R PTA: 5%\$ (GEN)
02/03 295d 3X 13460 4.7 633 3.4 458 DHIA
03/03 308d 3X 23810 4.9 1170 3.4 817 DHIR
04/03 339d 3X 28380 4.4 1254 3.6 1018 DHIR
05/05 324d 3X 27230 3.6 978 3.3 894 DHIR

5th Dam: **OLD MILL DOLLY ANNE 760002** "V87"

04/00 305d 2X 20170 3.5 712 3.5 712 DHIA
NOM ALL AMERICAN SPRING HFR CALF 1987

SCHERMA BLOOMING BIVER *TM 120094290070

Genetic Conditions: PT DT MT WT BH2T SUPERIOR
PPR: +143 94%R PTAT: +0.6 96%R (04/20)
PTA: +489m +39f +38p +301NM\$ 98%R (MACE)
LENTREEROCHE VIGOR FLOWER 107780525
01/11 V86 V86 V86 V85 V86 V86 (04/15)
01/11 326d 2X 21951 4.3 950 3.7 822 DHIA
03/00 365d 2X 28008 4.8 1334 3.9 1087 DHIA

TOP ACRES C WONDERMENT ET *TM 196880

Genetic Conditions: *TM PT DT WT BH2C E90
PPR: -4 98%R PTAT: +0.6 99%R (04/20)
PTA: +603m +19f +10p -74NM\$ 99%R (MACE)
PTA PL: -2.6 SCS: +3.01 DPR: -4.2 SCE: +4.5 LIV: -5.0
* ALL AMERICAN JR YRLG BULL 2003

OLD MILL E SNICKERDOODLE OCS 883215

15/01 5E-E94 E94 E94 E94 E94 E97 (11/13) Protein Plus
PPR: -14 89%R 00%R PTA: 40%\$ (GEN)
03/02 365d 2X 22900 4.6 1044 3.4 788 DHIR
04/08 365d 2X 31190 4.5 1395 3.5 1095 DHIR
06/09 365d 2X 33590 4.2 1418 3.6 1193 DHIR
09/06 365d 2X 31520 4.7 1482 3.4 1070 DHIR
13/07 326d 2X 21040 5.2 1098 3.8 796 DHIR
Lifetime: 3629d 261880m 12665f 9895p

* 10X ALL AMERICAN - WDE SUPRM CHAMPION 2003

6258 \$ _____ SHILOH FLASH DANA E ET 840003146270929

Born: 06/02/2018 Tattoo: 6258 / 6258
Parent Average PPR: -28 PTAT: +0.6

Bred 2/17/2020 to: HOLSTEIN BULL

3rd Dam:

OLD MILL E COOKIE 843290 '2E90 -E90ms'
04/03 365d 2X 26520 4.4 1167 3.7 972 DHIA
05/09 365d 2X 21246 4.2 895 3.6 755 DHIR
* NOM ALL AMERICAN 5 YR OLD 1999

4th Dam:

OLD MILL DOLLYS TAFFY 798598 "V86"
04/03 313d 2X 19410 4.6 888 3.9 751 DHIR
NOM ALL AMERICAN JR 2 Yr OLD 1992

LENTREEROCHE BIVER FLASH *TM 109109707

Genetic Conditions: PT DT MT WT BH2T
PPR: +25 71%R PTAT: +0.9 70%R (04/20)
PTA: +333m +11f +15p -39NM\$ 78%R (GEN)
PTA PL: -2.2 SCS: +2.94 DPR: -2.3 SCE: +7.8 LIV: -2.7
18 dau. av. 24753 4.3 1053 3.4 851

OLD MILL WONDER SILKEN ET 68114894

Genetic Conditions: PT DT MT WT BH2T
05/07 2E-E91 E91 E92 E90 E91 E90 (05/15)
PPR: -79 72%R PTAT: +0.2 71%R PTA: 5%\$ (GEN)
02/03 295d 3X 13460 4.7 633 3.4 458 DHIA
03/03 308d 3X 23810 4.9 1170 3.4 817 DHIR
04/03 339d 3X 28380 4.4 1254 3.6 1018 DHIR
05/05 324d 3X 27230 3.6 978 3.3 894 DHIR

5th Dam: **OLD MILL DOLLY ANNE 760002** "V87"

04/00 305d 2X 20170 3.5 712 3.5 712 DHIA
NOM ALL AMERICAN SPRING HFR CALF 1987

SCHERMA BLOOMING BIVER *TM 120094290070

Genetic Conditions: PT DT MT WT BH2T SUPERIOR
PPR: +143 94%R PTAT: +0.6 96%R (04/20)
PTA: +489m +39f +38p +301NM\$ 98%R (MACE)
LENTREEROCHE VIGOR FLOWER 107780525
01/11 V86 V86 V86 V85 V86 V86 (04/15)
01/11 326d 2X 21951 4.3 950 3.7 822 DHIA
03/00 365d 2X 28008 4.8 1334 3.9 1087 DHIA

TOP ACRES C WONDERMENT ET *TM 196880

Genetic Conditions: *TM PT DT WT BH2C E90
PPR: -4 98%R PTAT: +0.6 99%R (04/20)
PTA: +603m +19f +10p -74NM\$ 99%R (MACE)
PTA PL: -2.6 SCS: +3.01 DPR: -4.2 SCE: +4.5 LIV: -5.0
* ALL AMERICAN JR YRLG BULL 2003

OLD MILL E SNICKERDOODLE OCS 883215

15/01 5E-E94 E94 E94 E94 E94 E97 (11/13) Protein Plus
PPR: -14 89%R 00%R PTA: 40%\$ (GEN)
03/02 365d 2X 22900 4.6 1044 3.4 788 DHIR
04/08 365d 2X 31190 4.5 1395 3.5 1095 DHIR
06/09 365d 2X 33590 4.2 1418 3.6 1193 DHIR
09/06 365d 2X 31520 4.7 1482 3.4 1070 DHIR
13/07 326d 2X 21040 5.2 1098 3.8 796 DHIR
Lifetime: 3629d 261880m 12665f 9895p

* 10X ALL AMERICAN - WDE SUPRM CHAMPION 2003

6263 \$ _____ SHILOH FLASH DAWNA ET 840003146270934

Born: 06/04/2018 Tattoo: 6263 / 6263
Parent Average PPR: -28 PTAT: +0.6
*02/00

Fresh 6/16/2020

3rd Dam:

OLD MILL E COOKIE 843290 '2E90 -E90ms'
04/03 365d 2X 26520 4.4 1167 3.7 972 DHIA
05/09 365d 2X 21246 4.2 895 3.6 755 DHIR
* NOM ALL AMERICAN 5 YR OLD 1999

4th Dam:

OLD MILL DOLLYS TAFFY 798598 "V86"
04/03 313d 2X 19410 4.6 888 3.9 751 DHIR
NOM ALL AMERICAN JR 2 Yr OLD 1992

LENTREEROCHE BIVER FLASH *TM 109109707

Genetic Conditions: PT DT MT WT BH2T
PPR: +25 71%R PTAT: +0.9 70%R (04/20)
PTA: +333m +11f +15p -39NM\$ 78%R (GEN)
PTA PL: -2.2 SCS: +2.94 DPR: -2.3 SCE: +7.8 LIV: -2.7
18 dau. av. 24753 4.3 1053 3.4 851

OLD MILL WONDER SILKEN ET 68114894

Genetic Conditions: PT DT MT WT BH2T
05/07 2E-E91 E91 E92 E90 E91 E90 (05/15)
PPR: -79 72%R PTAT: +0.2 71%R PTA: 5%\$ (GEN)
02/03 295d 3X 13460 4.7 633 3.4 458 DHIA
03/03 308d 3X 23810 4.9 1170 3.4 817 DHIR
04/03 339d 3X 28380 4.4 1254 3.6 1018 DHIR
05/05 324d 3X 27230 3.6 978 3.3 894 DHIR

5th Dam: **OLD MILL DOLLY ANNE 760002** "V87"

04/00 305d 2X 20170 3.5 712 3.5 712 DHIA
NOM ALL AMERICAN SPRING HFR CALF 1987

SCHERMA BLOOMING BIVER *TM 120094290070

Genetic Conditions: PT DT MT WT BH2T SUPERIOR
PPR: +143 94%R PTAT: +0.6 96%R (04/20)
PTA: +489m +39f +38p +301NM\$ 98%R (MACE)
LENTREEROCHE VIGOR FLOWER 107780525
01/11 V86 V86 V86 V85 V86 V86 (04/15)
01/11 326d 2X 21951 4.3 950 3.7 822 DHIA
03/00 365d 2X 28008 4.8 1334 3.9 1087 DHIA

TOP ACRES C WONDERMENT ET *TM 196880

Genetic Conditions: *TM PT DT WT BH2C E90
PPR: -4 98%R PTAT: +0.6 99%R (04/20)
PTA: +603m +19f +10p -74NM\$ 99%R (MACE)
PTA PL: -2.6 SCS: +3.01 DPR: -4.2 SCE: +4.5 LIV: -5.0
* ALL AMERICAN JR YRLG BULL 2003

OLD MILL E SNICKERDOODLE OCS 883215

15/01 5E-E94 E94 E94 E94 E94 E97 (11/13) Protein Plus
PPR: -14 89%R 00%R PTA: 40%\$ (GEN)
03/02 365d 2X 22900 4.6 1044 3.4 788 DHIR
04/08 365d 2X 31190 4.5 1395 3.5 1095 DHIR
06/09 365d 2X 33590 4.2 1418 3.6 1193 DHIR
09/06 365d 2X 31520 4.7 1482 3.4 1070 DHIR
13/07 326d 2X 21040 5.2 1098 3.8 796 DHIR
Lifetime: 3629d 261880m 12665f 9895p

* 10X ALL AMERICAN - WDE SUPRM CHAMPION 2003



Shiloh Knockout Buffy ET
 '+83 - V85ms'
 Selling - Tag 6320

**The Breed's Leading
 Cow Families
 Highlighted at
 Shiloh Dairy.**

6320 \$ _____ SHILOH KNOCKOUT BUFFY ET 840003146270991

Born: 06/21/2018 Tattoo: 6320 / 6320
 Genetic Conditions: PT DT MT WT BH2T
 01/11 +83 +80 +84 G77 V85 V85 (06/20)
 PPR: +31 55%R PTAT: +0.4 62%R
 PTA: +252m +14f +8p +64NM\$ 61%\$ (GEN)
 *01/10 26d 3X 1640 3.6 59 3.4 56 (RIP)

3rd Dam:

FRONT LINE BREEZE ET *TM 891068 Protein Plus
 08/05 2E-E90 E90 E90 V87 E93 E90 (03/08) *CERT*
 06/00 365d 3X 39980 5.8 2337 3.3 1330 DHIR
 07/05 365d 3X 48350 5.8 2797 3.1 1492 DHIR
 Lifetime: 1981d 161010m 7790f 5213p
 MATURE COW 365 3X MILK, FAT, PROTEIN HONOR ROLL 2008
 MATURE COW 305 3X MILK, FAT, PROTEIN HONOR ROLL 2008

4th Dam:

"E90 - Certified"
TOP ACRES EVEN BOUNTY ET 857010
 04/08 348d 2X 29130 4.5 1316 3.4 987 DHIR
 NOM ALL AMERICAN WINTER YRLG HFR 1997

HILLTOP ACRES BIV KNOCKOUT 68174507

Genetic Conditions: PT DT MT WT BH2T
 PPR: +120 61%R PTAT: +0.6 66%R (04/20)
 PTA: +251m +30f +26p +281NM\$ 65%R (GEN)
 PTA PL: +1.4 SCS: +3.01 DPR: +0.9 SCE: +4.3 LIV: +1.2
 0 dau. av.

SUN-MADE SD WONDER BUFFY ET 68121630

Genetic Conditions: PT DT MT WT BH2T
 04/04 V88 E90 V88 V88 V88 V86 (08/14)
 PPR: +16 75%R PTAT: +0.4 76%R Protein Plus
 PTA: +670m +21f +10p +25NM\$ 49%\$ (GEN)
 02/00 344d 3X 25780 4.8 1247 3.6 925 DHIA
 04/03 279d 3X 35470 3.9 1369 3.4 1199 DHIR

5th Dam: "E92 - Certified - Superior Brood Cow"

TOP ACRES PROPHET BLOOM 839079
 03/10 365d 2X 33300 4.3 1420 3.5 1153 DHIR

6th Dam: "E90 - Certified"

BETTA VUE DQ BLOSSOM 747493
 05/00 365d 2X 28300 4.2 1184 3.7 1045 DHIR

SCHERMA BLOOMING BIVER *TM 120094290070

Genetic Conditions: PT DT MT WT BH2T SUPERIOR
 PPR: +143 94%R PTAT: +0.6 96%R (04/20)
 PTA: +489m +39f +38p +301NM\$ 98%R (MACE)
 PTA PL: +1.4 SCS: +2.99 DPR: +0.0 SCE: +6.4 LIV: +0.6

HILLTOP ACRES BROOK KARI 68157480 'V85'

Genetic Conditions: PT DT MT WT BH2T
 PPR: +78 69%R PTAT: +0.4 76%R
 01/10 320d 3X 21420 4.8 1027 3.9 826 DHIR
 02/11 305d 3X 20540 5.1 1054 4.0 821 DHIR

TOP ACRES C WONDERMENT ET *TM 196880

Genetic Conditions: *TM PT DT WT BH2C E90
 PPR: -4 98%R PTAT: +0.6 99%R (04/20)
 PTA: +603m +19f +10p -74NM\$ 99%R (MACE)
 PTA PL: -2.6 SCS: +3.01 DPR: -4.2 SCE: +4.5 LIV: -5.0
 * ALL AMERICAN JR YRLG BULL 2003

FRONT LINE PRONTO BOUNTY ET 931562

Genetic Conditions: PT DT MT WT BH2T
 03/05 E90 V88 E91 V87 V88 E91 (10/07) *CERT*
 PPR: +75 71%R PTAT: +0.3 72%R
 PTA: +488m +15f +17p +228NM\$ 92%\$
 02/02 305d 2X 22060 3.9 863 3.3 717 DHIR
 03/02 365d 2X 32110 4.2 1335 3.5 1110 DHIR

6433 \$ _____ SHILOH CARL PEGGY 840003146271104

Born: 07/22/2018 Tattoo: 6433 / 6433
 Genetic Conditions: PT DT MT WT BH2T
 PPR: +165 53%R PTAT: +0.6 60%R #45T on Hfr List
 PTA: +1354m +57f +46p +316NM\$ 97%\$ (GEN)
A Donor Dam

Bred 12/28/2019 to:

TRIANGLE ACRES CARTER JUKE 840003139214232
 Genetic Conditions: PT DT MT WT BH2T
 PPR: +87 62%R PTAT: +0.9 68%R (04/20)
 PTA: +329m +16f +10p +268NM\$ 66%R (GEN)
 PTA PL: +3.7 SCS: +2.84 DPR: +0.7 SCE: +4.7 LIV: +1.6

3rd Dam:

TOSHINE SGSD VIGOR PIRA ET 68128732 'V86'
 03/04 319d 3X 25090 3.7 938 3.1 789 DHIR

4th Dam: '3E90 - E90ms' *Certified* Protein Plus

SUN-MADE GARBRO PRS PITA ET 905252
 04/09 365d 2X 40900 3.9 1613 3.4 1376 DHIR
 10/05 365d 3X 31400 4.6 1454 3.6 1138 DHIR
 Lifetime: 2487d 206757m 8767f 7672p

5th Dam: 'V86 - Certified'

TRIANGLE ACRES PO POEM ET 884419
 02/08 365d 2X 32990 4.1 1364 3.6 1173 DHIR

KULP-TERRA LUCKY CARL ET 840003139216990

Genetic Conditions: PT DT MT WT BH2T
 PPR: +185 61%R PTAT: +0.6 66%R (04/20)
 PTA: +1922m +60f +54p +346NM\$ 66%R (GEN)
 PTA PL: +0.0 SCS: +2.89 DPR: -0.8 SCE: +6.0 LIV: -2.2
 0 dau. av.

SHILOH BIVER PENNY 840003136011176

Genetic Conditions: PT DT MT WT BH2T
 02/10 V86 V85 V86 V85 V86 (06/19) +249CM\$
 PPR: +134 65%R PTAT: +0.4 71%R #141 PPR List
 PTA: +970m +39f +40p +233NM\$ 92%\$ (GEN)
 01/11 365d 3X 28950 4.9 1424 3.7 1065 DHIR
 *03/03 205d 3X 20516 4.1 849 3.3 681 (RIP)

6th Dam: "E92 - Certified"

TRIANGLE ACRES COLL POLLY 847907
 05/03 365d 2X 40070 4.7 1866 3.5 1388 DHIR

7th Dam: "2E90 - Elite"

TRIANGLE ACRES PATTY *TM 811558
 09/00 365d 2X 40060 3.7 1466 3.1 1233 DHIR

BMG LUST GET LUCKY ET *TM 68170100

Genetic Conditions: PT DT MT WT BH2T SUPERIOR
 PPR: +195 87%R PTAT: +0.2 92%R (04/20)
 PTA: +2707m +59f +59p +303NM\$ 95%R (MACE)
 PTA PL: -1.4 SCS: +3.00 DPR: -0.9 SCE: +6.5 LIV: -1.2

KULP-TERRA CARTEL CATHY ET 68161530

Genetic Conditions: PT DT MT WT BH2T
 04/08 E91 E91 E91 E90 E91 E90 (04/19)
 PPR: +120 70%R PTAT: +0.7 75%R
 PTA: +940m +46f +40p +214NM\$ 90%\$ (GEN)
 02/02 305d 2X 26930 4.5 1208 3.6 978 DHIA
 03/10 305d 2X 28640 4.2 1195 3.5 998 DHIA

SCHERMA BLOOMING BIVER *TM 120094290070

Genetic Conditions: PT DT MT WT BH2T SUPERIOR
 PPR: +143 94%R PTAT: +0.6 96%R (04/20)
 PTA: +489m +39f +38p +301NM\$ 98%R (MACE)
 PTA PL: +1.4 SCS: +2.99 DPR: +0.0 SCE: +6.4 LIV: +0.6

SHILOH PAYSSLI PEGGY ET 71764182

Genetic Conditions: PT DT MT WT BH2C
 04/00 V88 V85 E90 E90 E90 V88 (02/17) *CERT*
 PPR: +68 67%R PTAT: -0.2 72%R Protein Plus
 PTA: +779m +15f +20p +157NM\$ 82%\$ (GEN)
 02/03 365d 3X 34190 3.8 1294 3.5 1181 DHIR
 03/06 365d 3X 33570 3.9 1295 3.6 1193 DHIR

6435 \$ _____ SHILOH BUSH SHERI 840003146271106

Born: 07/22/2018 Tattoo: 6435 / 6435
Genetic Conditions: PT DT MC WT BH2T
PPR: +64 60%R PTAT: +0.3 66%R
PTA: +532m +21f +17p +187NM\$ 87%\$ (GEN)
*01/11

Fresh 7/3/2020

3rd Dam:

CRESCENT VIEW PREM SHERRI 925716 '+84'
04/09 280d 3X 19470 4.3 846 3.0 584 DHIA

4th Dam:

ELK CREEK JETWAY STAR 895204 'V86 - Certified'
05/03 305d 2X 21910 4.1 904 3.4 750 DHIA
06/06 321d 2X 22080 3.7 818 3.3 735 DHIA
Lifetime: 2529d 153940m 5977f 5215p

5th Dam: 'V85 - V86ms' *Certified*

ELK CREEK CHALLENGE SHUTTY 858708
03/00 365d 2X 21530 4.1 877 3.4 730 DHIR

JOBO VIGOR BUSH ET *TM 68129315

Genetic Conditions: *TM PT DT WT BH2T
PPR: +52 95%R PTAT: +0.4 97%R (04/20)
PTA: +460m +10f +15p +141NM\$ 98%R (MACE)
PTA PL: +0.7 SCS: +2.79 DPR: -1.8 SCE: +4.2 LIV: +0.3
771 dau. av. 24703 4.0 998 3.3 818
341 class. dau. av. FS:84.1 UDC:1.20 FLC:1.00

SHILOH CADENCE EVA GABOR 840003136011033

PPR: -13 50%R 00%R
PTA: -83m -2f -7p -12NM\$ 39%\$
02/01 58d 3X 2470 5.8 144 3.4 83 DHIA

SUN-MADE VIGOR ET *TM 195618

Genetic Conditions: *TM PT DT WT BH2T
PPR: +35 99%R PTAT: +0.0 99%R (04/20)
PTA: +36m -15f +3p +139NM\$ 99%R (MACE)
PTA PL: +4.2 SCS: +2.74 DPR: +1.0 SCE: +4.9 LIV: +3.5
FRONT LINE PRONTO BESS ET 931560
05/09 2E-E92 E93 E91 V88 E90 E93 (02/10) *CERT*
01/09 305d 3X 21380 3.9 829 3.3 705 DHIA
03/09 305d 3X 26910 4.6 1251 3.5 939 DHIA
Lifetime: 1565d 109420m 4837f 3967p
* 4th 4 YR OLD EASTERN NATIONAL 2008

SHILOH BROOKNGS CADENCE ET *TM 71130650

Genetic Conditions: PT DT MT WT BH2T QUALIFIED
PPR: +99 95%R PTAT: +0.8 98%R (04/20)
PTA: +776m +30f +29p +249NM\$ 98%R (MACE)
PTA PL: +1.5 SCS: +2.84 DPR: -1.7 SCE: +4.0 LIV: -1.1

SHILOH ZEUS MAGGIE GABOR 68100909

05/09 V86 E94 V88 V85 E90 +80 (02/14)
PPR: -46 55%R PTAT: -0.2 51%R PTA: 17%\$
05/00 337d 3X 27990 4.4 1225 3.7 1044 DHIR
06/02 282d 3X 26540 4.9 1292 3.6 953 DHIR
07/02 264d 3X 21380 4.3 910 3.4 730 DHIR
08/01 343d 3X 21870 4.9 1072 3.5 773 DHIR
Lifetime: 2095d 146440m 6685f 5214p

6436 \$ _____ SHILOH BIVER CHLOE OCS 840003146271107

Born: 07/22/2018 Tattoo: 6436 / 6436
Genetic Conditions: PT DT MT WT BH2T
PPR: +71 58%R PTAT: +0.7 63%R
PTA: +458m +10f +17p +154NM\$ 82%\$ (GEN)

Bred 9/11/2019 to:

DOUBLE W KADE NP 68186608

Genetic Conditions: PC DT MT WT BH2T

PPR: +116 59%R PTAT: +0.3 63%R (04/20)

PTA: +203m +26f +18p +321NM\$ 65%R (GEN)

PTA PL: +3.8 SCS: +2.93 DPR: +2.9 SCE: +3.8 LIV: +1.3

3rd Dam:

SHILOH BROOKINGS CAMILLA ET 71130651

'V88 - V88ms' Protein Plus

02/02 365d 3X 33360 4.8 1590 3.7 1242 DHIR

03/08 358d 3X 31640 4.9 1548 3.8 1201 DHIR

04/09 352d 3X 30410 4.7 1419 3.7 1119 DHIR

Lifetime: 1181d 105040m 5025f 3935p

SCHERMA BLOOMING BIVER *TM 120094290070

Genetic Conditions: PT DT MT WT BH2T SUPERIOR
PPR: +143 94%R PTAT: +0.6 96%R (04/20)
PTA: +489m +39f +38p +301NM\$ 98%R (MACE)
PTA PL: +1.4 SCS: +2.99 DPR: +0.0 SCE: +6.4 LIV: +0.6
7088 dau. av. 25267 4.2 1072 3.5 879
4818 class. dau. av. FS:84.3 UDC:0.43 FLC:0.54

SHILOH ANIBAL CLOVER ET OCS 840003133184645

Genetic Conditions: PT DT MT WT BH2T
PPR: +14 71%R 00%R
PTA: +278m -11f +1p +39NM\$ 54%\$ (GEN)
02/07 254d 3X 10880 4.3 470 3.6 394 DHIR

4th Dam:

Protein Plus

SUN-MADE SD WONDER BUFFY ET 68121630

02/00 344d 3X 25780 4.8 1247 3.6 925 DHIA

04/03 279d 3X 35470 3.9 1369 3.4 1199 DHIR

SCHERMA GLENN BLOOMING ET *TM 120082568808

Genetic Conditions: PT DT MT WT BH2T QUALIFIED
PPR: +95 82%R PTAT: +0.6 86%R (04/20)
PTA: +365m +7f +27p +77NM\$ 88%R (MACE)
PTA PL: -1.9 SCS: +3.14 DPR: +2.0 SCE: +6.3 LIV: -0.6
SCHERMA NESTA BEST 120082568792
Genetic Conditions: PT DT MT WT BH2T
PPR: +126 61%R 00%R
PTA: +421m +34f +29p +389NM\$ 99%\$
02/09 305d 24460 4.3 1040 3.8 935 DHIA

SCHARZ BS VIGOR ANIBAL ET 120083025164

Genetic Conditions: PT DT MT WT BH2T QUALIFIED
PPR: +92 91%R PTAT: +0.8 94%R (04/20)
PTA: +358m +4f +19p +238NM\$ 95%R (MACE)
PTA PL: +4.3 SCS: +2.84 DPR: +1.8 SCE: +7.0 LIV: +1.7
SHILOH NELGOR CHLOE ET 73361789
Genetic Conditions: PT DT MT WT BH2T
PPR: +18 68%R 00%R
PTA: +502m +3f +4p +62NM\$ 60%\$ (GEN)
02/06 27d 3X 460 2.6 12 3.5 16 DHIA

5th Dam: 'E90 - E91ms' *Certified*

FRONT LINE PRONTO BOUNTY ET 931562

03/02 365d 2X 32110 4.2 1335 3.5 1110 DHIR

6441 \$ _____ SHILOH CADENCE CASSIE 840003146271112

Born: 07/23/2018 Tattoo: 6441
Genetic Conditions: PT DT MT WT BH2T
PPR: +115 57%R PTAT: +0.5 61%R
PTA: +593m +20f +32p +307NM\$ 97%\$ (GEN)

Bred 2/8/2020 to: ANGUS 11AN1333

DPL RIVIVED AAA 18779157 703000

[AMF-CAF-D2F-DDF-M1F-NHF-OHF-OSF-RDF]

EPD: Production: CED +10 DOC +4

Maternal: HP +16.7 CEM +8 Milk +27

SCVI +292

SHILOH BROOKNGS CADENCE ET *TM 71130650

Genetic Conditions: PT DT MT WT BH2T QUALIFIED
PPR: +99 95%R PTAT: +0.8 98%R (04/20)
PTA: +776m +30f +29p +249NM\$ 98%R (MACE)
PTA PL: +1.5 SCS: +2.84 DPR: -1.7 SCE: +4.0 LIV: -1.1
1698 dau. av. 25063 4.1 1029 3.4 844
781 class. dau. av. FS:84.2 UDC:0.76 FLC:-0.75

CIE SHILOH BIVER CASSANDRA 840003136011318

02/02 G78 +83 G76 G75 G78 G77 (11/18) +0.9 DPR
PPR: +126 51%R 00%R #209 Tie Cow PPR List
PTA: +612m +28f +30p +305NM\$ 97%\$ +327 CMS
01/10 310d 3X 24030 4.6 1110 3.8 921 DHIA
*02/10 199d 3X 17916 4.0 720 3.4 609 DHIA

R N R PAYOFF BROOKINGS ET *TM 198772

Genetic Conditions: *TM PT DT WT BH2C
PPR: +56 98%R PTAT: +0.2 99%R (04/20)
PTA: -20m +10f +14p +132NM\$ 99%R (MACE)
PTA PL: -0.1 SCS: +2.85 DPR: +1.0 SCE: +3.8 LIV: -0.2
SUN-MADE SD WONDER BUFFY ET 68121630
Genetic Conditions: PT DT MT WT BH2T Protein Plus
02/00 344d 3X 25780 4.8 1247 3.6 925 DHIA
04/03 279d 3X 35470 3.9 1369 3.4 1199 DHIR

SCHERMA BLOOMING BIVER *TM 120094290070

Genetic Conditions: PT DT MT WT BH2T SUPERIOR
PPR: +143 94%R PTAT: +0.6 96%R (04/20)
PTA: +489m +39f +38p +301NM\$ 98%R (MACE)
PTA PL: +1.4 SCS: +2.99 DPR: +0.0 SCE: +6.4 LIV: +0.6
IE SHILOH TEMTATION CASSIA 73958898
04/01 V85 +83 V87 E90 +82 V85 (11/18)
PPR: +72 48%R PTAT: +0.0 41%R Protein Plus
PTA: +489m +12f +12p +244NM\$ 93%\$
01/11 310d 3X 22000 3.9 865 3.5 761 DHIR
02/11 305d 3X 27620 4.3 1197 3.4 933 DHIR
03/11 365d 3X 37560 4.1 1522 3.3 1242 DHIR

6453 \$ _____ SHILOH CADENCE MARLOWE 840003146271124

Born: 07/26/2018 Tattoo: 6453 / 6453
Genetic Conditions: PT DT MT WT BH2T
Parent Average PPR: +107 PTAT: +0.5
PA: +580m +30f +29p +264NM\$

Bred 9/26/2019 to:
DOUBLE W KADE NP 68186608
Genetic Conditions: PC DT MT WT BH2T
PPR: +116 59%R PTAT: +0.3 63%R (04/20)
PTA: +203m +26f +18p +321NM\$ 65%R (GEN)
PTA PL: +3.8 SCS: +2.93 DPR: +2.9 SCE: +3.8 LIV: +1.3

3rd Dam:
SHILOH ZEUS MAGGIE GABOR 68100909 'V86
04/00 286d 3X 20180 4.5 903 3.4 688 DHIA
05/00 337d 3X 27990 4.4 1225 3.7 1044 DHIR
06/02 282d 3X 26540 4.9 1292 3.6 953 DHIR
07/02 264d 3X 21380 4.3 910 3.4 730 DHIR
08/01 343d 3X 21870 4.9 1072 3.5 773 DHIR
Lifetime: 2095d 146440m 6685f 5214p

4th Dam:
CRESCENT VIEW PREM SHERRI 925716 '+84'
04/09 280d 3X 19470 4.3 846 3.0 584 DHIA

SHILOH BROOKNGS CADENCE ET *TM 71130650
Genetic Conditions: PT DT MT WT BH2T QUALIFIED
PPR: +99 95%R PTAT: +0.8 98%R (04/20)
PTA: +776m +30f +29p +249NM\$ 98%R (MACE)
PTA PL: +1.5 SCS: +2.84 DPR: -1.7 SCE: +4.0 LIV: -1.1
1698 dau. av. 25063 4.1 1029 3.4 844
781 class. dau. av. FS:84.2 UDC:0.76 FLC:-0.75

SHILOH BIVER MAGGIE GABOR 840003136011127
02/03 V85 V88 V85 +82 V86 +83 (11/18)
PPR: +114 52%R 00%R
PTA: +384m +30f +28p +279NM\$ 96%\$
02/00 349d 3X 27090 4.7 1263 3.6 982 DHIR
*03/01 272d 3X 26449 4.4 1162 3.6 952 (RIP)

5th Dam:
ELK CREEK JETWAY STAR 895204 'V86 - Certified'
05/03 305d 2X 21910 4.1 904 3.4 750 DHIA
06/06 321d 2X 22080 3.7 818 3.3 735 DHIA
Lifetime: 2529d 153940m 5977f 5215p

6th Dam: 'V85 - V86ms' *Certified*
ELK CREEK CHALLENGE SHUTTY 858708
03/00 365d 2X 21530 4.1 877 3.4 730 DHIR

R N R PAYOFF BROOKINGS ET *TM 198772

Genetic Conditions: *TM PT DT WT BH2C
PPR: +56 98%R PTAT: +0.2 99%R (04/20)
PTA: -20m +10f +14p +132NM\$ 99%R (MACE)
PTA PL: -0.1 SCS: +2.85 DPR: +1.0 SCE: +3.8 LIV: -0.2

SUN-MADE SD WONDER BUFFY ET 68121630
Genetic Conditions: PT DT MT WT BH2T Protein Plus
02/00 344d 3X 25780 4.8 1247 3.6 925 DHIA
04/03 279d 3X 35470 3.9 1369 3.4 1199 DHIR

SCHERMA BLOOMING BIVER *TM 120094290070
Genetic Conditions: PT DT MT WT BH2T SUPERIOR
PPR: +143 94%R PTAT: +0.6 96%R (04/20)
PTA: +489m +39f +38p +301NM\$ 98%R (MACE)
PTA PL: +1.4 SCS: +2.99 DPR: +0.0 SCE: +6.4 LIV: +0.6

SHILOH GOLDWYN MARLOWE 72341552
03/09 +84 V86 V85 V85 +81 +84 (02/17)
PPR: +44 53%R PTAT: -0.2 52%R
PTA: -227m +7f +7p +164NM\$ 83%\$
01/10 365d 3X 24960 4.7 1163 3.5 873 DHIR
03/02 349d 3X 27620 4.2 1149 3.8 1041 DHIR
04/04 245d 3X 19050 5.0 959 4.0 755 DHIR

6522 \$ _____ SHILOH HERCULES PRISSY 840003201521338

Born: 08/14/2018 Tattoo: 6522 / 6522
Parent Average PPR: +48 PTAT: +0.0
PA: +409m +17f +13p +128NM\$

Bred 10/17/2019 to: (Sexed)
HILLTOP ACRES BIVER MARTINI 840003138790809
Genetic Conditions: PT DT MT WT BH2T
PPR: +118 60%R PTAT: +0.9 65%R (04/20)
PTA: +480m +27f +21p +263NM\$ 64%R (GEN)
PTA PL: +1.6 SCS: +2.98 DPR: +0.9 SCE: +5.5 LIV: +0.9

3rd Dam:
SUN-MADE SD AGNDA PRISSY ET 68121638 '+83'
Genetic Conditions: PT DC MT WT BH2T Protein Plus
02/01 305d 3X 23510 4.7 1116 3.4 811 DHIA
03/04 305d 3X 28790 5.0 1453 3.5 1020 DHIR
03/04 306d 3X 28870 5.0 1456 3.5 1023 DHIR
04/04 305d 3X 36230 4.6 1653 3.4 1227 DHIR
04/04 365d 3X 42110 4.5 1908 3.4 1444 DHIR
Lifetime: 1183d 110820m 5286f 3904p
5th JR 4 YR OLD 365 3X MILK HONOR ROLL 2015

LONE OAK CAD HERCULES ET *TM 68172837
Genetic Conditions: *TM PT DT WT BH2T
PPR: +78 71%R PTAT: +0.4 68%R (04/20)
PTA: +650m +24f +21p +186NM\$ 80%R (GEN)
PTA PL: -0.3 SCS: +2.82 DPR: -0.2 SCE: +5.6 LIV: -1.9
25 dau. av. 25312 4.0 1014 3.3 836

SHILOH BUSH POSY 73362108
03/03 +83 +83 +83 +82 +81 +83 (09/17)
PPR: +17 50%R PTAT: -0.4 46%R Protein Plus
PTA: +167m +9f +5p +70NM\$ 63%\$
01/10 365d 3X 23420 4.0 935 3.4 804 DHIR
03/01 352d 3X 30780 4.4 1342 3.5 1078 DHIR
04/02 365d 3X 34120 4.2 1445 3.5 1187 DHIR
*05/05 80d 3X 7451 4.6 341 3.1 229 (RIP)

4th Dam:
TRIANGLE ACRES POST IT TWIN 938421 'E90'
03/04 365d 2X 30170 4.5 1366 3.5 1070 DHIR
5th Dam: 'E92 - E92ms' *Certified*
TRIANGLE ACRES POTTERY ET 901844
02/07 365d 2X 24700 4.5 1105 3.6 885 DHIR
03/11 365d 2X 31450 4.5 1425 3.7 1162 DHIR

SHILOH BROOKNGS CADENCE ET *TM 71130650
Genetic Conditions: PT DT MT WT BH2T QUALIFIED
PPR: +99 95%R PTAT: +0.8 98%R (04/20)
NORTHILL HAZEL HEATHER 68125967
Genetic Conditions: PT DT MT WT BH2T
03/10 V89 V87 E91 V87 V87 E90 (08/14)
PPR: +105 67%R PTAT: +0.0 72%R
PTA: +862m +18f +22p +304NM\$ 97%\$ (GEN)
02/01 305d 2X 18960 4.1 773 3.1 592 DHIA
03/06 305d 3X 20690 3.5 717 3.3 677 DHIA

JOB0 VIGOR BUSH ET *TM 68129315
Genetic Conditions: *TM PT DT WT BH2T
PPR: +52 95%R PTAT: +0.4 97%R (04/20)
SHILOH GRANDSLAM PRESLEY 71131066
02/00 G78 G78 G77 +83 +80 G77 (08/14)
PPR: +18 49%R PTAT: -0.8 51%R
PTA: -183m +21f -1p +66NM\$ 61%\$
01/10 365d 3X 26280 4.8 1265 3.5 932 DHIR

6th Dam: '2E92 - 2E92ms' *Certified*
TRIANGLE ACRES PO POETRY ET 884420
04/05 365d 2X 34200 4.0 1351 3.2 1101 DHIR
7th Dam: "E92 - Certified"
TRIANGLE ACRES COLL POLLY 847907
05/03 365d 2X 40070 4.7 1866 3.5 1388 DHIR

6666 \$ _____ CIE SHILOH HERCULES SHARI 840003201521482

Born: 09/28/2018 Tattoo: 6666 / 6666
Genetic Conditions: PT DT MT WT BH2T
PPR: +63 57%R PTAT: +0.1 61%R
PTA: +677m +14f +18p +177NM\$ 86%\$ (GEN)

Bred 11/16/2019 to: (Sexed)
HILLTOP ACRES BIVER MARTINI 840003138790809
Genetic Conditions: PT DT MT WT BH2T
PPR: +118 60%R PTAT: +0.9 65%R (04/20)
PTA: +480m +27f +21p +263NM\$ 64%R (GEN)
PTA PL: +1.6 SCS: +2.98 DPR: +0.9 SCE: +5.5 LIV: +0.9

LONE OAK CAD HERCULES ET *TM 68172837
Genetic Conditions: *TM PT DT WT BH2T
PPR: +78 71%R PTAT: +0.4 68%R (04/20)
PTA: +650m +24f +21p +186NM\$ 80%R (GEN)
PTA PL: -0.3 SCS: +2.82 DPR: -0.2 SCE: +5.6 LIV: -1.9
25 dau. av. 25312 4.0 1014 3.3 836

IE SHILOH BUSH SAMMY 72341913
04/00 V88 V87 V88 V86 E90 (09/17)
Parent Average PPR: +28 PTAT: +0.1
PA: +192m +6f +5p +76NM\$
01/11 310d 3X 26430 3.9 1027 3.3 876 DHIA
02/11 310d 3X 27370 3.9 1069 3.3 907 DHIA
03/11 349d 3X 34430 4.0 1366 3.3 1130 DHIA
05/00 306d 3X 29220 3.8 1104 3.2 945 DHIA
*06/00 253d 3X 25490 4.3 1089 3.1 792 (RIP)
*Lifetime: 1528d 142936m 5655f 4650p

SHILOH BROOKNGS CADENCE ET *TM 71130650
Genetic Conditions: PT DT MT WT BH2T QUALIFIED
PPR: +99 95%R PTAT: +0.8 98%R (04/20)
PTA PL: +1.5 SCS: +2.84 DPR: -1.7 SCE: +4.0 LIV: -1.1
NORTHILL HAZEL HEATHER 68125967
Genetic Conditions: PT DT MT WT BH2T
03/10 V89 V87 E91 V87 V87 E90 (08/14)
PPR: +105 67%R PTAT: +0.0 72%R
PTA: +862m +18f +22p +304NM\$ 97%\$ (GEN)
02/01 305d 2X 18960 4.1 773 3.1 592 DHIA
03/06 305d 3X 20690 3.5 717 3.3 677 DHIA

JOB0 VIGOR BUSH ET *TM 68129315
Genetic Conditions: *TM PT DT WT BH2T
PPR: +52 95%R PTAT: +0.4 97%R (04/20)
PTA PL: +0.7 SCS: +2.79 DPR: -1.8 SCE: +4.2 LIV: +0.3
IDR SHILOH ZEUS SONDRRA 69085772
Parent Average PPR: +1 PTAT: -0.2
PA: -76m +2f -6p +11NM\$
03/01 298d 3X 23910 4.2 993 3.3 785 DHIR
04/01 359d 3X 30270 4.3 1298 3.2 956 DHIR
05/03 365d 3X 28830 4.7 1354 3.2 934 DHIR
06/06 177d 3X 14840 4.4 658 3.1 456 DHIR

6708 \$ _____ SHILOH BIVER KAYLA 840003201521524

Born: 10/13/2018 Tattoo: 6708 / 6708
Parent Average PPR: +112 PTAT: +0.4
PA: +673m +26f +31p +244NM\$

Bred 2/21/2020 to:
PINE-TREE ALTAFIGZY ETV 840003150687204
Genetic Conditions: PT DT MT WT BH2T
PPR: +191 53%R PTAT: +0.1 59%R (04/20)
PTA: +997m +56f +49p +463NM\$ 58%R (GEN)
PTA PL: +2.4 SCS: +2.75 DPR: +1.2 SCE: LIV: -1.2

3rd Dam:
SUN-MADE HF ZEUS KAYLA *TM 942984
Genetic Conditions: *TM PT DT MT WT BH2T Protein Plus
05/07 2E-E93 E91 E93 E91 E93 E93 (05/11)
05/04 365d 2X 32480 4.5 1464 4.0 1294 DHIR
07/06 365d 2X 32440 4.6 1496 4.0 1287 DHIR
Lifetime: 1515d 114230m 5400f 4578p
* GRAND CHAMPION WI STATE FAIR 2011
* SENIOR CHAMPION WI STATE SHOW & FAIR 2013
* RES GRAND CHAMP WI STATE SHOW & FAIR 2013

SCHERMA BLOOMING BIVER *TM 120094290070
Genetic Conditions: PT DT MT WT BH2T SUPERIOR
PPR: +143 94%R PTAT: +0.6 96%R (04/20)
PTA: +489m +39f +38p +301NM\$ 98%R (MACE)
PTA PL: +1.4 SCS: +2.99 DPR: +0.0 SCE: +6.4 LIV: +0.6
7088 dau. av. 25267 4.2 1072 3.5 879
4818 class. dau. av. FS:84.3 UDC:0.43 FLC:0.54

SHILOH PAYSSLI KINA 71764074
Genetic Conditions: PT DT MT WT BH2C
04/09 V87 V87 V88 V87 V86 V86 (09/17)
PPR: +77 68%R PTAT: +0.1 72%R
PTA: +857m +12f +23p +187NM\$ 87%\$ (GEN)
01/11 305d 3X 26060 3.6 942 3.2 832 DHIA
03/02 305d 3X 31440 3.6 1139 3.2 1021 DHIA
04/06 305d 3X 34100 3.4 1175 3.3 1127 DHIA
05/10 305d 3X 31730 4.2 1318 3.3 1047 DHIA
*06/10 241d 3X 29566 3.7 1103 3.3 962 (RIP)
Lifetime: 1519d 145450m 5474f 4837p

4th Dam: 'E90 - Certified'
FAIR HILL EG KINDNESS ET 921103
03/10 365d 2X 34090 4.8 1634 3.7 1270 DHIR

SCHERMA GLENN BLOOMING ET *TM 120082568808
Genetic Conditions: PT DT MT WT BH2T QUALIFIED
PPR: +95 82%R PTAT: +0.6 86%R (04/20)
SCHERMA NESTA BEST 120082568792
Genetic Conditions: PT DT MT WT BH2T
PPR: +126 61%R 00%R
PTA: +421m +34f +29p +389NM\$ 99%\$
02/09 305d 24460 4.3 1040 3.8 935 DHIA

PAYSSLI ET 813034326
Genetic Conditions: PT DT MT WT BH2C
PPR: +98 93%R PTAT: -0.1 95%R (04/20)
SUN-MADE SD WNDRM KELSEY ET 68125607
02/08 V85 +83 V85 +84 V85 V86 (06/13)
PPR: +35 70%R 00%R
PTA: +176m +17f +16p -27NM\$ 35%\$ (GEN)
02/02 305d 3X 23430 4.5 1047 3.7 867 DHIR
03/02 95d 3X 9190 4.3 398 3.8 348 DHIR

5th Dam: '2E93 - E94ms' *Certified*
LITTLE COBB EVEN KINDY 866725
02/02 365d 2X 32470 5.5 1797 3.6 1160 DHIR
04/08 365d 2X 39000 5.3 2062 3.4 1322 DHIR
Lifetime: 1297d 108710m 5712f 3805p
* H.R. SEARLES FAT AWARD 2000
2nd JR 2 YR OLD 305 2X FAT HONOR ROLL 2000
1st JR 2 YR OLD 365 2X FAT HONOR ROLL 2000

6717 \$ _____ AMBER RAE HIGH SOCIETY ET 840003201521533

Born: 10/15/2018 Tattoo: 6717 / 6717
Genetic Conditions: PT DT MT WT BH2T
PPR: +172 56%R PTAT: +0.3 63%R #26 PPR List
PTA: +1137m +62f +44p +497NM\$ 99%\$ (GEN)
+519 CM\$ 4th Highest Hfr for CM\$ & Fat
A Donor Dam - Contractable

Bred 5/27/2020 to: (Sexed)
COZY NOOK CARL TREK 840003145184063
Genetic Conditions: PT DT MT WT BH2T
PPR: +180 55%R PTAT: +0.6 60%R (04/20)
PTA: +1307m +40f +38p +433NM\$ 59%R (GEN)
PTA PL: +3.7 SCS: +2.86 DPR: +2.3 SCE: LIV: +0.6

3frd Dam:
AMBER RAE JOLTS SUZETTE 938721
06/07 E90 E94 E92 V88 E91 V87 (05/11) Protein Plus
03/06 365d 3X 29850 3.8 1132 3.3 991 DHIR
04/11 349d 3X 29320 4.1 1196 3.5 1013 DHIR
06/00 364d 3X 33840 4.1 1380 3.4 1138 DHIR
07/01 314d 3X 28940 3.7 1072 3.3 952 DHIR
Lifetime: 1556d 132530m 5250f 4460p

JO-LANE DARIO HILTON ET *TM 74300971
Genetic Conditions: *TM PT DT MT WT BH2T
PPR: +160 62%R PTAT: +0.1 65%R (04/20)
PTA: +968m +47f +42p +429NM\$ 67%R (GEN)
PTA PL: +2.4 SCS: +2.83 DPR: +0.2 SCE: +4.1 LIV: +0.1
0 dau. av.

AMBER RAE KANNONS SINDY 68146274
Genetic Conditions: PT DT MT WT BH2T
03/04 V88 V88 E90 V85 V86 V88 (04/16)
PPR: +156 46%R PTAT: +0.0 54%R Protein Plus
PTA: +843m +50f +37p +455NM\$ 99%\$
02/02 330d 2X 25740 4.2 1085 3.3 855 DHIA
03/03 365d 2X 34840 3.9 1355 3.4 1198 DHIR

4th Dam:
AMBER RAE DESIGNS SUZY 889001 '+83 - Certified'
03/02 365d 2X 24040 4.2 1012 3.4 808 DHIR
Lifetime: 2016d 131210m 5749f 4657p

5th Dam:
AMBER RAE EMORYS SUZY 860248 'E90 - E91ms

SWITZERTALS PYSLI DARIO ET *TM 68156800
Genetic Conditions: PT DT MT WT BH2T
PPR: +171 86%R PTAT: -0.7 87%R (04/20)
PTA: +1169m +40f +45p +486NM\$ 94%R (MACE)
PTA PL: +5.0 SCS: +2.78 DPR: +1.6 SCE: +5.3 LIV: +1.4
JO-LANE CADENCE HILARY ET 73278604
Genetic Conditions: PT DT MT WT BH2T
04/05 E90 E90 E90 V88 E90 E90 (08/18)
PPR: +104 71%R PTAT: +0.6 75%R Protein Plus
PTA: +762m +36f +29p +278NM\$ 96%\$ (GEN)
02/02 365d 3X 32590 4.2 1381 3.5 1139 DHIR
03/09 365d 3X 39190 5.0 1968 3.6 1428 DHIR

READS DRIVER KANNON *TM 68123683
Genetic Conditions: *TM PT DT MT WT BH2T
PPR: +123 94%R PTAT: -0.3 97%R (04/20)
PTA: +754m +53f +32p +366NM\$ 98%R (MACE)
PTA PL: +1.3 SCS: +2.82 DPR: -1.2 SCE: +4.8 LIV: +0.3
AMBER RAE VIGORS SUZZANNE 68120048
05/11 V87 V86 V88 +83 V85 V88 (08/15) *CERT*
PPR: +75 50%R PTAT: -0.3 57%R
PTA: +220m +12f +16p +243NM\$ 93%\$
02/03 293d 3X 18550 4.1 758 3.3 618 DHIR
03/02 298d 2X 22180 3.9 866 3.4 744 DHIR
04/02 302d 2X 18940 4.1 768 3.5 668 DHIR
05/01 365d 2X 33260 3.6 1196 3.3 1102 DHIR
06/04 310d 2X 29190 3.8 1111 3.3 964 DHIR
07/04 305d 2X 20750 4.0 827 3.5 734 DHIR
Lifetime: 1905d 145090m 5619f 4913p

6741 \$ _____ Shiloh Kalispel 6741 -- GRADE CROSS

Born: 10/ /2018 Tattoo: 6741 / 6741
PA: +865m +44f +26p +406NM\$

Bred 12/21/2019 to:
PEAK ALTAHOTJOB-ET +2861 G P9 75K GTPI 83%R
HO 840003142181520 99%RHA-I TR TP TC TY TV
PTA +1298M +68F +55P 80%R 4/2020
PTA +653NM +.06%F +.05%P 100%US
PTA +3.9PL 2.81SCS -1.0DPR 6.1%DCE
PTA +2.17T +2.42UDC +1.58FLC 79%R 4/2020
PTA +166FE -0.5FI 6.3%SC

PEAK ALTAKALISPELL-ET +2583 G
HO 840003134408770 99%RHA-I TR TP TC TY TV
PTA +916M +56F +27P 80%R 4/2020
PTA +570NM +.07%F +.00%P 100%US
PTA +5.4PL 2.81SCS +2.4DPR 8.6%DCE
PTA -.04T +.65UDC +.32FLC 79%R 4/2020
PTA +125FE +2.3FI 5.9%SC

IE SHILOH CADENCE JAZZY 840003133184548
04/06 V87 V86 V88 E90 V87 V87 (06/20)
PPR: +105 55%R 00%R
PTA: +813m +31f +25p +241NM\$ 93%\$
*01/10 305d 3X 21833 4.4 961 3.2 705 DHIA
02/10 305d 3X 29700 4.6 1375 3.2 945 DHIR
*03/10 232d 3X 26560 4.3 1146 3.1 814 (RIP)

IHG MONTANA-ET +2491 G P9 49K GTPI 99%R
HO USA 74414026 100%RHA-NA TR TP TC TY TV
PTA +236M +47F +15P 98%R 4/2020
PTA +433NM +.13%F +.03%P 58%US
PTA +4.9PL 2.71SCS +2.3DPR 10.8%DCE
PTA +.56T +1.53UDC -.03FLC 97%R 4/2020
PTA +90FE +1.9FI 6.9%SC
CLEAR-ECHO OVATION-ET +2566 G .75K GTPI 89%R
HO USA 72767104 99%RHA-I TC TY TV TL TD
PTA +1232M +67F +39P 86%R 4/2020
PTA +547NM +.07%F +.00%P
PTA +2.9PL 2.94SCS +2.2DPR 5.9%DCE
PTA +.31T -.02UDC +.37FLC 83%R 4/2020
PTA +152FE +0.5FI 6.3%SC
AGE X DAYS MILK DCRM % FAT % PRT DCRM
*** 2-02 2 255 19620 4.3 841 3.1 611

SHILOH BROOKNGS CADENCE ET *TM 71130650
Genetic Conditions: PT DT MT WT BH2T QUALIFIED
PPR: +99 95%R PTAT: +0.8 98%R (04/20)
PTA: +776m +30f +29p +249NM\$ 98%R (MACE)
PTA PL: +1.5 SCS: +2.84 DPR: -1.7 SCE: +4.0 LIV: -1.1
IDR SHILOH POWER SURGE JASMINE 68108599
Parent Average PPR: +16 PTAT: -0.3
PA: +93m -5f +4p +6NM\$
04/07 305d 3X 29450 4.2 1232 3.4 992 DHIR

6752 \$ _____ SHILOH SILVER SPUNKY 840003201521568

Born: 10/24/2018 Tattoo: 6752 / 6752
Genetic Conditions: PT DT MT WT BH2T +391CMS
PPR: +148 54%R PTAT: +0.4 60%R #121Tie PPR Hfr
PTA: +1026m +49f +41p +372NMS 99%\$ (GEN) +1.4 PL

Bred 12/27/2019 to: (Sexed)
COZY NOOK CARL TREK 840003145184063
Genetic Conditions: PT DT MT WT BH2T
PPR: +180 55%R PTAT: +0.6 60%R (04/20)
PTA: +1307m +40f +38p +433NMS 59%R (GEN)
PTA PL: +3.7 SCS: +2.86 DPR: +2.3 SCE: LIV: +0.6

3rd Dam:
SHILOH PAYSSLI KINA 71764074 'V87'
03/02 305d 3X 31440 3.6 1139 3.2 1021 DHIA
04/06 305d 3X 34100 3.4 1175 3.3 1127 DHIA
05/10 305d 3X 31730 4.2 1318 3.3 1047 DHIA
*06/10 241d 3X 29566 3.7 1103 3.3 962 (RIP)
Lifetime: 1519d 145450m 5474f 4837p

4th Dam: 'V85 - V86ms'
SUN-MADE SD WNDRM KELSEY ET 68125607
02/02 305d 3X 23430 4.5 1047 3.7 867 DHIR

LA RAINBOW SWEET SILVER ET 840003129321124
Genetic Conditions: PT DT MT WT BH2T
PPR: +169 62%R PTAT: +0.6 66%R (04/20)
PTA: +959m +51f +39p +425NMS 66%R (GEN)
PTA PL: +2.3 SCS: +2.88 DPR: +0.0 SCE: +5.3 LIV: +0.0
0 dau. av.

SHILOH BIVER KELSEY ET 840003136011648
Genetic Conditions: PT DT MT WT BH2T +390 CMS
PPR: +132 63%R PTAT: +0.6 68%R #141T PPR Cow
PTA: +731m +32f +34p +311NMS 97%\$ (GEN)
01/10 45d 3X 2430 4.2 102 3.9 94 DHIR

5th Dam:
SUN-MADE HF ZEUS KAYLA *TM 942984
'2E93 -E93ms' Protein Plus
05/04 365d 2X 32480 4.5 1464 4.0 1294 DHIR
07/06 365d 2X 32440 4.6 1496 4.0 1287 DHIR
Lifetime: 1515d 114230m 5400f 4578p
* GRAND CHAMPION WI STATE FAIR 2011
* SENIOR CHAMPION WI STATE SHOW & FAIR 2013
* RES GRAND CHAMP WI STATE SHOW & FAIR 2013

READS DRIVER KANNON *TM 68123683
Genetic Conditions: *TM PT DT WT BH2T
PPR: +123 94%R PTAT: -0.3 97%R (04/20)
PTA: +754m +53f +32p +366NMS 98%R (MACE)
PTA PL: +1.3 SCS: +2.82 DPR: -1.2 SCE: +4.8 LIV: +0.3
LA RAINBOW SWEET SILK ETV 840003012749362
Genetic Conditions: PT DT MT WT BH2T
03/09 E90 E92 E90 E91 V88 E91 (04/19) *CERT*
PPR: +144 69%R PTAT: +1.3 75%R
PTA: +1094m +48f +38p +339NMS 98%\$ (GEN)
01/09 365d 2X 26240 5.0 1321 3.9 1025 DHIR
03/07 365d 2X 26890 5.3 1425 3.5 929 DHIR
* 1st 4 YR OLD OH STATE SHOW 2019

SCHERMA BLOOMING BIVER *TM 120094290070
Genetic Conditions: PT DT MT WT BH2T SUPERIOR
PPR: +143 94%R PTAT: +0.6 96%R (04/20)
PTA: +489m +39f +38p +301NMS 98%R (MACE)
PTA PL: +1.4 SCS: +2.99 DPR: +0.0 SCE: +6.4 LIV: +0.6
SHILOH BUSH KELSEY 73959068
Genetic Conditions: PT DT MT WT BH2C
05/02 +84 V85 +83 +82 +83 +84 (01/20)
PPR: +72 69%R PTAT: +0.2 71%R
PTA: +846m +9f +22p +196NMS 88%\$ (GEN)
03/01 365d 3X 30970 4.0 1234 3.3 1034 DHIR
*04/07 353d 3X 35484 4.2 1477 3.3 1163 DHIR

6760 \$ _____ SHILOH SILVER TINSEL 840003201521576

Born: 10/26/2018 Tattoo: 6760 / 6760
Genetic Conditions: PT DT MT WT BH2T
PPR: +70 53%R PTAT: +0.6 60%R
PTA: +541m +18f +13p +178NMS 86%\$ (GEN)

Bred 5/15/2020 to: (Sexed)
COZY NOOK CARL TREK 840003145184063
Genetic Conditions: PT DT MT WT BH2T
PPR: +180 55%R PTAT: +0.6 60%R (04/20)
PTA: +1307m +40f +38p +433NMS 59%R (GEN)
PTA PL: +3.7 SCS: +2.86 DPR: +2.3 SCE: LIV: +0.6

3rd Dam:
SUN-MADE SD PWRSRG TORI ET 68121637 'V88'
03/01 340d 3X 28690 4.1 1178 3.4 977 DHIR

4th Dam: 'E90 - E90ms'
SUN-MADE KB PRUNKI TORA ET 951147
03/05 365d 3X 26851 3.8 1012 3.4 901 DHIA
07/04 361d 3X 33950 5.0 1685 3.6 1217 DHIA

LA RAINBOW SWEET SILVER ET 840003129321124
Genetic Conditions: PT DT MT WT BH2T
PPR: +169 62%R PTAT: +0.6 66%R (04/20)
PTA: +959m +51f +39p +425NMS 66%R (GEN)
PTA PL: +2.3 SCS: +2.88 DPR: +0.0 SCE: +5.3 LIV: +0.0
0 dau. av.

SHILOH DELPHI TERES 840003133184408
Genetic Conditions: PT DT MT WT BH2T
04/07 V88 V87 E92 V86 V87 V88 (06/20)
PPR: +23 67%R PTAT: +0.4 72%R Protein Plus
PTA: +54m +1f -1p +127NMS 77%\$ (GEN)
02/00 305d 3X 24930 4.5 1116 3.5 879 DHIR
03/00 365d 3X 32330 4.5 1441 3.7 1187 DHIR
*04/03 132d 3X 14270 4.3 608 3.4 485 (RIP)

5th Dam:
TANYA JET TONI ET 883848 '2E91 - E90ms'
04/06 345d 2X 24380 4.4 1067 3.6 871 DHIR
* 1ST & 1ST Bu Sr 3 Yr Old WI STATE FAIR 2002
* 1ST Sr 3 Yr Old WI STATE SHOW 2002

READS DRIVER KANNON *TM 68123683
Genetic Conditions: *TM PT DT WT BH2T
PPR: +123 94%R PTAT: -0.3 97%R (04/20)
PTA: +754m +53f +32p +366NMS 98%R (MACE)
PTA PL: +1.3 SCS: +2.82 DPR: -1.2 SCE: +4.8 LIV: +0.3
LA RAINBOW SWEET SILK ETV 840003012749362
Genetic Conditions: PT DT MT WT BH2T
03/09 E90 E92 E90 E91 V88 E91 (04/19) *CERT*
PPR: +144 69%R PTAT: +1.3 75%R
PTA: +1094m +48f +38p +339NMS 98%\$ (GEN)
01/09 365d 2X 26240 5.0 1321 3.9 1025 DHIR
03/07 365d 2X 26890 5.3 1425 3.5 929 DHIR
* 1st 4 YR OLD OH STATE SHOW 2019

SWITZER TALS DESI DELPHI TWIN 68154441
Genetic Conditions: PT DT MT WT BH2T QUALIFIED
PPR: +90 76%R PTAT: +0.4 78%R (04/20)
PTA: +648m +25f +22p +199NMS 84%R (GEN)
PTA PL: +1.0 SCS: +2.87 DPR: +0.5 SCE: +4.2 LIV: -0.9
SHILOH VIGOR TAMMI ET 71763839
07/09 3E-E93 E90 E93 E94 E94 E93 (06/20)
PPR: -12 56%R PTAT: +0.6 53%R
PTA: +68m -32f -8p +33NMS 52%\$
02/01 308d 3X 25140 3.6 913 3.2 813 DHIR
03/01 346d 3X 30200 3.5 1072 3.5 1058 DHIR
04/02 309d 3X 28050 3.4 961 3.5 970 DHIR
05/03 306d 3X 26560 3.9 1035 3.5 932 DHIR
06/03 309d 3X 27590 3.9 1078 3.4 951 DHIR
*Lifetime: 1759d 153820m 5641f 5262p

6813 \$ _____ SHILOH SILVER KINA 840003201521629

Born: 11/11/2018 Tattoo: 6813 / 6813
Genetic Conditions: PT DT MT WT BH2C
PPR: +134 53%R PTAT: +0.6 59%R
PTA: +862m +37f +35p +310NMS 97%\$ (GEN)

Bred 3/9/2020 to: (Sexed)
COZY NOOK CARL TREK 840003145184063
Genetic Conditions: PT DT MT WT BH2T
PPR: +180 55%R PTAT: +0.6 60%R (04/20)
PTA: +1307m +40f +38p +433NMS 59%R (GEN)
PTA PL: +3.7 SCS: +2.86 DPR: +2.3 SCE: LIV: +0.6

3rd Dam:
SHILOH PAYSSLI KINA 71764074 'V87'
03/02 305d 3X 31440 3.6 1139 3.2 1021 DHIA
04/06 305d 3X 34100 3.4 1175 3.3 1127 DHIA
05/10 305d 3X 31730 4.2 1318 3.3 1047 DHIA
*06/10 241d 3X 29566 3.7 1103 3.3 962 (RIP)
Lifetime: 1519d 145450m 5474f 4837p

4th Dam: 'V85 - V86ms'
SUN-MADE SD WNDRM KELSEY ET 68125607
02/02 305d 3X 23430 4.5 1047 3.7 867 DHIR

LA RAINBOW SWEET SILVER ET 840003129321124
Genetic Conditions: PT DT MT WT BH2T
PPR: +169 62%R PTAT: +0.6 66%R (04/20)
PTA: +959m +51f +39p +425NMS 66%R (GEN)
PTA PL: +2.3 SCS: +2.88 DPR: +0.0 SCE: +5.3 LIV: +0.0
0 dau. av.

SHILOH BIVER KINA ET 840003136011649
Genetic Conditions: PT DT MT WT BH2C +1.6 DPR
03/00 V87 V88 V87 V85 +83 V88 (01/20) +391CMS
PPR: +141 66%R PTAT: +0.4 69%R #98 PPR List
PTA: +627m +24f +32p +364NMS 98%\$ (GEN)
01/10 304d 3X 25020 4.3 1068 3.5 881 DHIR
*02/10 216d 3X 23101 4.2 970 3.5 797 (RIP)

5th Dam:
SUN-MADE HF ZEUS KAYLA *TM 942984
'2E93 -E93ms' Protein Plus
05/04 365d 2X 32480 4.5 1464 4.0 1294 DHIR
07/06 365d 2X 32440 4.6 1496 4.0 1287 DHIR
Lifetime: 1515d 114230m 5400f 4578p
* GRAND CHAMPION WI STATE FAIR 2011
* SENIOR CHAMPION WI STATE SHOW & FAIR 2013
* RES GRAND CHAMP WI STATE SHOW & FAIR 2013

READS DRIVER KANNON *TM 68123683
Genetic Conditions: *TM PT DT WT BH2T
PPR: +123 94%R PTAT: -0.3 97%R (04/20)
PTA: +754m +53f +32p +366NMS 98%R (MACE)
PTA PL: +1.3 SCS: +2.82 DPR: -1.2 SCE: +4.8 LIV: +0.3
LA RAINBOW SWEET SILK ETV 840003012749362
Genetic Conditions: PT DT MT WT BH2T
03/09 E90 E92 E90 E91 V88 E91 (04/19) *CERT*
PPR: +144 69%R PTAT: +1.3 75%R
PTA: +1094m +48f +38p +339NMS 98%\$ (GEN)
01/09 365d 2X 26240 5.0 1321 3.9 1025 DHIR
03/07 365d 2X 26890 5.3 1425 3.5 929 DHIR
* 1st 4 YR OLD OH STATE SHOW 2019

SCHERMA BLOOMING BIVER *TM 120094290070
Genetic Conditions: PT DT MT WT BH2T SUPERIOR
PPR: +143 94%R PTAT: +0.6 96%R (04/20)
PTA: +489m +39f +38p +301NMS 98%R (MACE)
PTA PL: +1.4 SCS: +2.99 DPR: +0.0 SCE: +6.4 LIV: +0.6
SHILOH BUSH KELSEY 73959068
Genetic Conditions: PT DT MT WT BH2C
05/02 +84 V85 +83 +82 +83 +84 (01/20)
PPR: +72 69%R PTAT: +0.2 71%R
PTA: +846m +9f +22p +196NMS 88%\$ (GEN)
03/01 365d 3X 30970 4.0 1234 3.3 1034 DHIR
*04/07 353d 3X 35484 4.2 1477 3.3 1163 DHIR

6871 \$ _____ SHILOH DYNAMITE BINDY 840003201521687

Born: 11/27/2018 Tattoo: 6871
Parent Average PPR: +59 PTAT: +0.6
PA: +149m +4f +11p +177NM\$

Bred 6/15/2020 to:
COZY NOOK CARL TREK 840003145184063
Genetic Conditions: PT DT MT WT BH2T
PPR: +180 55%R PTAT: +0.6 60%R (04/20)
PTA: +1307m +40f +38p +433NM\$ 59%R (GEN)
PTA PL: +3.7 SCS: +2.86 DPR: +2.3 SCE: LIV: +0.6

3rd Dam:
IDR SHILOH SHILOH TRSSL BRYNN 69879828
03/00 203d 3X 21240 3.8 808 3.5 745 DHIR

4th Dam:
RF SHILOH DYNASTY BINDY 365002764
05/11 264d 3X 28780 3.5 1007 3.2 918 DHIR

LA RAINBOW BFLY DYNAMITE ETV 840003129321096
Genetic Conditions: *TM PT DT WT BH2T
PPR: +25 79%R PTAT: +0.9 81%R (04/20)
PTA: -309m -1f +1p +117NM\$ 88%R (GEN)
PTA PL: +1.8 SCS: +2.71 DPR: -0.2 SCE: +4.1 LIV: +0.2
65 dau. av. 22684 4.1 919 3.4 779
26 class. dau. av. FS:82.3 UDC:1.21 FLC:0.29

CIE SHILOH ANIBAL BINTY 840003136011654
03/00 V88 V88 V87 V86 V86 E90 (01/20)
PPR: +90 53%R 00%R
PTA: +606m +8f +21p +236NM\$ 93%\$
01/11 305d 3X 24340 4.2 1011 3.3 815 DHIA
*02/11 192d 3X 20279 4.2 858 3.3 670 (RIP)

SHILOH BROOKNGS CADENCE ET *TM 71130650
Genetic Conditions: PT DT MT WT BH2T QUALIFIED
PPR: +99 95%R PTAT: +0.8 98%R (04/20)
PTA: +776m +30f +29p +249NM\$ 98%R (MACE)
PTA PL: +1.5 SCS: +2.84 DPR: -1.7 SCE: +4.0 LIV: -1.1
LA RAINBOW BFLY DELIGHT ET 840003012749336
Genetic Conditions: PT DT MT WT BH2C
06/03 E91 E90 E91 E90 E92 E92 (03/20)
PPR: +23 71%R PTAT: +0.7 76%R
PTA: -347m +8f -5p +89NM\$ 68%\$ (GEN)
02/02 345d 2X 19760 5.5 1091 3.9 767 DHIR
04/02 305d 3X 20110 4.1 823 3.3 666 DHIA

SCHARZ BS VIGOR ANIBAL ET 120083025164
Genetic Conditions: PT DT MT WT BH2T QUALIFIED
PPR: +92 91%R PTAT: +0.8 94%R (04/20)
PTA: +358m +4f +19p +238NM\$ 95%R (MACE)
PTA PL: +4.3 SCS: +2.84 DPR: +1.8 SCE: +7.0 LIV: +1.7
IE SHILOH GOLDWYN GIGI 71764155
02/04 +80 G75 +80 +80 F70 V86 (05/15)
PPR: +50 58%R 00%R
PTA: +433m +3f +11p +155NM\$ 82%\$
01/11 296d 3X 23240 3.7 867 3.3 758 DHIA
02/11 307d 3X 24730 3.7 903 3.2 801 DHIA
03/11 138d 3X 13130 3.9 507 3.3 430 DHIA

6872 \$ _____ SHILOH DYNAMITE MELANIE 840003201521688

Born: 11/29/2018 Tattoo: 6872
Parent Average PPR: +72 PTAT: +0.8
PA: +182m +18f +18p +174NM\$

Bred 2/28/2020 to: (Sexed)
COZY NOOK CARL TREK 840003145184063
Genetic Conditions: PT DT MT WT BH2T
PPR: +180 55%R PTAT: +0.6 60%R (04/20)
PTA: +1307m +40f +38p +433NM\$ 59%R (GEN)
PTA PL: +3.7 SCS: +2.86 DPR: +2.3 SCE: LIV: +0.6

3rd Dam:
SHILOH BROOKINGS SHAVON 71130707 +82
01/11 309d 3X 21590 5.7 1220 3.6 776 DHIR
02/11 150d 3X 15800 4.0 637 3.3 523 DHIR
3rd UNDER 2 YR OLD 305 3X FAT HONOR ROLL 2015

4th Dam:
SHILOH WONDER SHAYNA ET 68114863 +V85
02/03 308d 3X 22220 4.6 1033 3.6 809 DHIA

5th Dam:
SHILOH TURMOIL MELANIE ET 958606 +V89
3/02 299d 3X 19720 5.0 980 3.7 722 DHIA

LA RAINBOW BFLY DYNAMITE ETV 840003129321096
Genetic Conditions: *TM PT DT WT BH2T
PPR: +25 79%R PTAT: +0.9 81%R (04/20)
PTA: -309m -1f +1p +117NM\$ 88%R (GEN)
PTA PL: +1.8 SCS: +2.71 DPR: -0.2 SCE: +4.1 LIV: +0.2
65 dau. av. 22684 4.1 919 3.4 779
26 class. dau. av. FS:82.3 UDC:1.21 FLC:0.29

SHILOH BIVER SHAVON 840003140371770
Genetic Conditions: PT DT MT WT BH2T
03/05 V87 V88 E92 V85 E90 +83 (06/20) *CERT*
PPR: +118 65%R PTAT: +0.6 72%R Protein Plus
PTA: +673m +37f +35p +230NM\$ 92%\$ (GEN)
01/10 349d 3X 31230 4.6 1451 3.7 1167 DHIR
*03/00 149d 3X 17398 4.3 751 3.6 635 (RIP)
5TH UNDER 2 YR 305d 3X PROTEIN HONOR ROLL 2019

6th Dam: BLESSING PR SHIRLAN 834448
09/05 3E-E93 E95 E96 E95 E92 E92 (11/02) *CERT*
05/00 365d 2X 31740 5.7 1804 3.5 1117 DHIR
08/02 365d 2X 30440 5.2 1578 3.4 1041 DHIR
Lifetime: 2433d 172140m 8642f 6233p
* NATIONAL TOTAL PERFORMANCE 2000
* ALL AMERICAN 5 YR OLD 1998
* RES ALL AMERICAN 4 YR OLD 1997
* MEMBER RES ALL AMERICAN SR BEST 3 1997, 1998
* HM ALL AMERICAN AGED COW 2001
* HM ALL AMERICAN JR 3 YR OLD 1996

SHILOH BROOKNGS CADENCE ET *TM 71130650
Genetic Conditions: PT DT MT WT BH2T QUALIFIED
PPR: +99 95%R PTAT: +0.8 98%R (04/20)
PTA: +776m +30f +29p +249NM\$ 98%R (MACE)
PTA PL: +1.5 SCS: +2.84 DPR: -1.7 SCE: +4.0 LIV: -1.1
LA RAINBOW BFLY DELIGHT ET 840003012749336
Genetic Conditions: PT DT MT WT BH2C
06/03 E91 E90 E91 E90 E92 E92 (03/20)
PPR: +23 71%R PTAT: +0.7 76%R
PTA: -347m +8f -5p +89NM\$ 68%\$ (GEN)
02/02 345d 2X 19760 5.5 1091 3.9 767 DHIR
04/02 305d 3X 20110 4.1 823 3.3 666 DHIA

SCHERMA BLOOMING BIVER *TM 120094290070
Genetic Conditions: PT DT MT WT BH2T SUPERIOR
PPR: +143 94%R PTAT: +0.6 96%R (04/20)
PTA: +489m +39f +38p +301NM\$ 98%R (MACE)
PTA PL: +1.4 SCS: +2.99 DPR: +0.0 SCE: +6.4 LIV: +0.6
SHILOH ALIMONEY MELANIE 73959329
PPR: -19 51%R 00%R PTA 30%\$
01/11 35d 3X 1370 5.2 71 3.6 50 DHIR

7th Dam: BLESSING KOHL SHIRLEY 761983
13/01 4E-E90 E91 E91 E90 V86 E90 (11/99)
06/07 365d 2X 26330 4.4 1148 3.8 1002 DHIR
07/11 344d 2X 26320 4.4 1167 3.7 979 DHIR
10/01 365d 2X 29630 4.7 1382 3.6 1070 DHIR
Lifetime: 2936d 197320m 8523f 7393p

6902 \$ _____ SHILOH PHANTOM PRINCESS ETV 840003201521718

Born: 12/10/2018 Tattoo: 6902 / 6902
Genetic Conditions: PT DT MT WT BH2C
PPR: +104 55%R PTAT: +0.3 62%R
PTA: +819m +28f +26p +227NM\$ 92%\$ (GEN)

Bred 2/28/2020 to: (Sexed)
COZY NOOK CARL TREK 840003145184063
Genetic Conditions: PT DT MT WT BH2T
PPR: +180 55%R PTAT: +0.6 60%R (04/20)
PTA: +1307m +40f +38p +433NM\$ 59%R (GEN)
PTA PL: +3.7 SCS: +2.86 DPR: +2.3 SCE: LIV: +0.6

3rd Dam: '3E90 - Certified' Protein Plus
SUN-MADE GARBRO PRS PITA ET 905252
03/03 365d 2X 29880 4.7 1411 3.9 1175 DHIR
04/09 365d 2X 40900 3.9 1613 3.4 1376 DHIR
06/03 286d 2X 30015 3.6 1076 3.5 1062 DHIR
10/05 365d 3X 31400 4.6 1454 3.6 1138 DHIR
Lifetime: 2487d 206757m 8767f 7672p

4th Dam: 'V86 - Certified'
TRIANGLE ACRES PO POEM ET 884419
02/08 365d 2X 32990 4.1 1364 3.6 1173 DHIR

V B BIVER PHANTOM ET 68182661
Genetic Conditions: PT DT MT WT BH2T
PPR: +145 63%R PTAT: +0.6 68%R (04/20)
PTA: +489m +41f +30p +342NM\$ 67%R (GEN)
PTA PL: +2.1 SCS: +2.98 DPR: +0.6 SCE: +5.8 LIV: +0.9
0 dau. av.

SHILOH PAYSSELI PEGGY ET 71764182
Genetic Conditions: PT DT MT WT BH2C
04/00 V88 V85 E90 E90 E90 V88 (02/17) *CERT*
PPR: +68 67%R PTAT: -0.2 72%R Protein Plus
PTA: +779m +15f +20p +157NM\$ 82%\$ (GEN)
02/03 365d 3X 34190 3.8 1294 3.5 1181 DHIR
03/06 365d 3X 33570 3.9 1295 3.6 1193 DHIR

5th Dam: "E92 - Certified"
TRIANGLE ACRES COLL POLLY 847907
05/03 365d 2X 40070 4.7 1866 3.5 1388 DHIR

6th Dam: "2E90 - Elite"
TRIANGLE ACRES PATTY *TM 811558
09/00 365d 2X 40060 3.7 1466 3.1 1233 DHIR

SCHERMA BLOOMING BIVER *TM 120094290070
Genetic Conditions: PT DT MT WT BH2T SUPERIOR
PPR: +143 94%R PTAT: +0.6 96%R (04/20)
PTA: +489m +39f +38p +301NM\$ 98%R (MACE)
PTA PL: +1.4 SCS: +2.99 DPR: +0.0 SCE: +6.4 LIV: +0.6
SUN-MADE HP SUPRME PIXEL ET 68139013
Genetic Conditions: PT DT MT WT BH2T Protein Plus
07/08 2E-E94 E96 E94 E91 E94 E95 (06/19) *CERT*
PPR: +86 71%R PTAT: +0.5 78%R
PTA: +310m +24f +15p +177NM\$ 86%\$ (GEN)
03/05 365d 2X 39150 4.7 1830 3.4 1324 DHIR
05/07 365d 2X 32940 5.5 1808 3.4 1122 DHIR
Lifetime: 1954d 176480m 9147f 6280p
* 5th SR 2 YR OLD SOUTHEAST NATIONAL 2014
* 2nd 4 YR OLD WI STATE SHOW 2016
* 2nd SR 2 YR OLD WI STATE FAIR 2014

PAYSSELI ET 813034326
Genetic Conditions: PT DT MT WT BH2C
PPR: +98 93%R PTAT: -0.1 95%R (04/20)
PTA: +919m +22f +24p +260NM\$ 96%R (MACE)
TOSHINE SGSD VIGOR PIRA ET 68128732
Genetic Conditions: PT DT MT WT BH2T
03/06 V86 E90 E90 V85 V86 +84 (07/14)
PPR: +26 68%R PTAT: -0.2 71%R
PTA: +365m -3f +7p +74NM\$ 64%\$ (GEN)
02/02 302d 3X 19420 4.6 885 3.5 677 DHIR
03/04 319d 3X 25090 3.7 938 3.1 789 DHIR

6916 \$ _____ SHILOH DYNAMITE EVIE 840003201521732

Born: 12/17/2018 Tattoo: 6916 / 6916
Genetic Conditions: PT DT MT WT BH2T
PPR: +88 57%R PTAT: +0.5 63%R
PTA: +167m +7f +27p +232NM\$ 92%\$ (GEN)

Bred 3/22/2020 to:
COZY NOOK CARL TREK 840003145184063
Genetic Conditions: PT DT MT WT BH2T
PPR: +180 55%R PTAT: +0.6 60%R (04/20)
PTA: +1307m +40f +38p +433NM\$ 59%R (GEN)
PTA PL: +3.7 SCS: +2.86 DPR: +2.3 SCE: LIV: +0.6

4th Dam:
SHILOH POWER SURGE EMMY 69085494 '+81'
04/05 310d 3X 27840 4.8 1347 3.5 975 DHIR
Lifetime: 1334d 107220m 5012f 3852p

5th Dam:
SHILOH ZEUS MAGGIE GABOR 68100909 'V86'
05/00 337d 3X 27990 4.4 1225 3.7 1044 DHIR
06/02 282d 3X 26540 4.9 1292 3.6 953 DHIR
Lifetime: 2095d 146440m 6685f 5214p

LA RAINBOW BFLY DYNAMITE ETV 840003129321096
Genetic Conditions: *TM PT DT MT WT BH2T
PPR: +25 79%R PTAT: +0.9 81%R (04/20)
PTA: -309m -1f +1p +117NM\$ 88%R (GEN)
PTA PL: +1.8 SCS: +2.71 DPR: -0.2 SCE: +4.1 LIV: +0.2
65 dau. av. 22684 4.1 919 3.4 779
26 class. dau. av. FS:82.3 UDC:1.21 FLC:0.29

SHILOH BIVER ESME 840003140371769
Genetic Conditions: PT DT MT WT BH2T
03/05 V85 E90 V88 V85 +80 +84 (06/20)
PPR: +78 66%R PTAT: +0.2 72%R
PTA: +683m +8f +29p +133NM\$ 78%\$ (GEN)
01/11 359d 3X 28050 3.9 1083 3.5 986 DHIR
*03/00 125d 3X 12919 3.7 480 3.5 446 (RIP)

SHILOH BROOKNGS CADENCE ET *TM 71130650
Genetic Conditions: PT DT MT WT BH2T QUALIFIED
PPR: +99 95%R PTAT: +0.8 98%R (04/20)
PTA: +776m +30f +29p +249NM\$ 98%R (MACE)
PTA PL: +1.5 SCS: +2.84 DPR: -1.7 SCE: +4.0 LIV: -1.1
LA RAINBOW BFLY DELIGHT ET 840003012749336
Genetic Conditions: PT DT MT WT BH2C
06/03 E91 E90 E91 E90 E92 E92 (03/20)
PPR: +23 71%R PTAT: +0.7 76%R
PTA: -347m +8f -5p +89NM\$ 68%\$ (GEN)
02/02 345d 2X 19760 5.5 1091 3.9 767 DHIR
04/02 305d 3X 20110 4.1 823 3.3 666 DHIA

SCHERMA BLOOMING BIVER *TM 120094290070
Genetic Conditions: PT DT MT WT BH2T SUPERIOR
PPR: +143 94%R PTAT: +0.6 96%R (04/20)
PTA: +489m +39f +38p +301NM\$ 98%R (MACE)
PTA PL: +1.4 SCS: +2.99 DPR: +0.0 SCE: +6.4 LIV: +0.6
SHILOH BUSH EVIE 73958940
04/08 V85 V86 V85 +83 +84 V86 (06/19)
PPR: +8 48%R PTAT: -0.2 46%R
PTA: +479m -4f +8p +15NM\$ 47%\$
02/03 338d 3X 23610 3.9 923 3.4 808 DHIR
03/06 306d 3X 26780 3.9 1035 3.2 864 DHIR
04/06 181d 3X 19240 4.1 793 3.2 613 DHIR

6978 \$ _____ SHILOH PHANTOM PRISM ETV OCS 840003201521794

Born: 01/05/2019 Tattoo: 6978 / 6978
Genetic Conditions: PT DT MT WT BH2C
PPR: +100 53%R PTAT: +0.1 60%R
PTA: +662m +19f +23p +266NM\$ 95%\$ (GEN)

Bred 3/29/2020 to:
COZY NOOK CARL TREK 840003145184063
Genetic Conditions: PT DT MT WT BH2T
PPR: +180 55%R PTAT: +0.6 60%R (04/20)
PTA: +1307m +40f +38p +433NM\$ 59%R (GEN)
PTA PL: +3.7 SCS: +2.86 DPR: +2.3 SCE: LIV: +0.6

3rd Dam: '3E90 - Certified' Protein Plus
SUN-MADE GARBRO PRS PITA ET 905252
03/03 365d 2X 29880 4.7 1411 3.9 1175 DHIR
04/09 365d 2X 40900 3.9 1613 3.4 1376 DHIR
06/03 286d 2X 30015 3.6 1076 3.5 1062 DHIR
10/05 365d 3X 31400 4.6 1454 3.6 1138 DHIR
Lifetime: 2487d 206757m 8767f 7672p

4th Dam: 'V86 - Certified'
TRIANGLE ACRES PO POEM ET 884419
02/08 365d 2X 32990 4.1 1364 3.6 1173 DHIR

V B BIVER PHANTOM ET 68182661
Genetic Conditions: PT DT MT WT BH2T
PPR: +145 63%R PTAT: +0.6 68%R (04/20)
PTA: +489m +41f +30p +342NM\$ 67%R (GEN)
PTA PL: +2.1 SCS: +2.98 DPR: +0.6 SCE: +5.8 LIV: +0.9
0 dau. av.

SHILOH PAYSSLI PEGGY ET 71764182
Genetic Conditions: PT DT MT WT BH2C
04/00 V88 V85 E90 E90 E90 V88 (02/17) *CERT*
PPR: +68 67%R PTAT: -0.2 72%R Protein Plus
PTA: +779m +15f +20p +157NM\$ 82%\$ (GEN)
02/03 365d 3X 34190 3.8 1294 3.5 1181 DHIR
03/06 365d 3X 33570 3.9 1295 3.6 1193 DHIR

5th Dam: 'E92 - Certified'
TRIANGLE ACRES COLL POLLY 847907
05/03 365d 2X 40070 4.7 1866 3.5 1388 DHIR

6th Dam: '2E90 - Elite'
TRIANGLE ACRES PATTY *TM 811558
09/00 365d 2X 40060 3.7 1466 3.1 1233 DHIR

SCHERMA BLOOMING BIVER *TM 120094290070
Genetic Conditions: PT DT MT WT BH2T SUPERIOR
PPR: +143 94%R PTAT: +0.6 96%R (04/20)
PTA: +489m +39f +38p +301NM\$ 98%R (MACE)
PTA PL: +1.4 SCS: +2.99 DPR: +0.0 SCE: +6.4 LIV: +0.6
SUN-MADE HP SUPRME PIXEL ET 68139013
Genetic Conditions: PT DT MT WT BH2T Protein Plus
07/08 2E-E94 E96 E94 E91 E94 E95 (06/19) *CERT*
PPR: +86 71%R PTAT: +0.5 78%R
PTA: +310m +24f +15p +177NM\$ 86%\$ (GEN)
03/05 365d 2X 39150 4.7 1830 3.4 1324 DHIR
05/07 365d 2X 32940 5.5 1808 3.4 1122 DHIR
Lifetime: 1954d 176480m 9147f 6280p
* 5th SR 2 YR OLD SOUTHEAST NATIONAL 2014
* 2nd 4 YR OLD WI STATE SHOW 2016
* 2nd SR 2 YR OLD WI STATE FAIR 2014

PAYSSLI ET 813034326
Genetic Conditions: PT DT MT WT BH2C
PPR: +98 93%R PTAT: -0.1 95%R (04/20)
PTA: +919m +22f +24p +260NM\$ 96%R (MACE)
TOSHINE SGSD VIGOR PIRA ET 68128732
Genetic Conditions: PT DT MT WT BH2T
03/06 V86 E90 E90 V85 V86 +84 (07/14)
PPR: +26 68%R PTAT: -0.2 71%R
PTA: +365m -3f +7p +74NM\$ 64%\$ (GEN)
02/02 302d 3X 19420 4.6 885 3.5 677 DHIR
03/04 319d 3X 25090 3.7 938 3.1 789 DHIR

6995 \$ _____ SHILOH PHANTOM PENNY ETV OCS 840003201521811

Born: 01/12/2019 Tattoo: 6995 / 6995
Genetic Conditions: PT DT MT WT BH2T +312 CM\$
PPR: +143 55%R PTAT: +0.3 62%R +160 Tie PPR Hfr
PTA: +943m +48f +41p +293NM\$ 96%\$ (GEN)

Bred 3/29/2020 to:
COZY NOOK CARL TREK 840003145184063
Genetic Conditions: PT DT MT WT BH2T
PPR: +180 55%R PTAT: +0.6 60%R (04/20)
PTA: +1307m +40f +38p +433NM\$ 59%R (GEN)
PTA PL: +3.7 SCS: +2.86 DPR: +2.3 SCE: LIV: +0.6

3rd Dam: '3E90 - Certified' Protein Plus
SUN-MADE GARBRO PRS PITA ET 905252
03/03 365d 2X 29880 4.7 1411 3.9 1175 DHIR
04/09 365d 2X 40900 3.9 1613 3.4 1376 DHIR
06/03 286d 2X 30015 3.6 1076 3.5 1062 DHIR
10/05 365d 3X 31400 4.6 1454 3.6 1138 DHIR
Lifetime: 2487d 206757m 8767f 7672p

4th Dam: 'V86 - Certified'
TRIANGLE ACRES PO POEM ET 884419
02/08 365d 2X 32990 4.1 1364 3.6 1173 DHIR

V B BIVER PHANTOM ET 68182661
Genetic Conditions: PT DT MT WT BH2T
PPR: +145 63%R PTAT: +0.6 68%R (04/20)
PTA: +489m +41f +30p +342NM\$ 67%R (GEN)
PTA PL: +2.1 SCS: +2.98 DPR: +0.6 SCE: +5.8 LIV: +0.9
0 dau. av.

SHILOH PAYSSLI PEGGY ET 71764182
Genetic Conditions: PT DT MT WT BH2C
04/00 V88 V85 E90 E90 E90 V88 (02/17) *CERT*
PPR: +68 67%R PTAT: -0.2 72%R Protein Plus
PTA: +779m +15f +20p +157NM\$ 82%\$ (GEN)
02/03 365d 3X 34190 3.8 1294 3.5 1181 DHIR
03/06 365d 3X 33570 3.9 1295 3.6 1193 DHIR

5th Dam: 'E92 - Certified'
TRIANGLE ACRES COLL POLLY 847907
05/03 365d 2X 40070 4.7 1866 3.5 1388 DHIR

6th Dam: '2E90 - Elite'
TRIANGLE ACRES PATTY *TM 811558
09/00 365d 2X 40060 3.7 1466 3.1 1233 DHIR

SCHERMA BLOOMING BIVER *TM 120094290070
Genetic Conditions: PT DT MT WT BH2T SUPERIOR
PPR: +143 94%R PTAT: +0.6 96%R (04/20)
PTA: +489m +39f +38p +301NM\$ 98%R (MACE)
PTA PL: +1.4 SCS: +2.99 DPR: +0.0 SCE: +6.4 LIV: +0.6
SUN-MADE HP SUPRME PIXEL ET 68139013
Genetic Conditions: PT DT MT WT BH2T Protein Plus
07/08 2E-E94 E96 E94 E91 E94 E95 (06/19) *CERT*
PPR: +86 71%R PTAT: +0.5 78%R
PTA: +310m +24f +15p +177NM\$ 86%\$ (GEN)
03/05 365d 2X 39150 4.7 1830 3.4 1324 DHIR
05/07 365d 2X 32940 5.5 1808 3.4 1122 DHIR
Lifetime: 1954d 176480m 9147f 6280p
* 5th SR 2 YR OLD SOUTHEAST NATIONAL 2014
* 2nd 4 YR OLD WI STATE SHOW 2016
* 2nd SR 2 YR OLD WI STATE FAIR 2014

PAYSSLI ET 813034326
Genetic Conditions: PT DT MT WT BH2C
PPR: +98 93%R PTAT: -0.1 95%R (04/20)
PTA: +919m +22f +24p +260NM\$ 96%R (MACE)
TOSHINE SGSD VIGOR PIRA ET 68128732
Genetic Conditions: PT DT MT WT BH2T
03/06 V86 E90 E90 V85 V86 +84 (07/14)
PPR: +26 68%R PTAT: -0.2 71%R
PTA: +365m -3f +7p +74NM\$ 64%\$ (GEN)
02/02 302d 3X 19420 4.6 885 3.5 677 DHIR
03/04 319d 3X 25090 3.7 938 3.1 789 DHIR



Shiloh Cadence Pamela Twin ' +82 - +81ms'
1/11 346d 3X 26230 4.9 1282 3.8 990 DHIA
Dam of 7031 & 8147

**Milk Quality
Valuable Proteins
Kappa Casein
Beta Casein
Brown Swiss Have It!**



Sun-Made SD Wonder Buffy &
Old Mill Wonder Silken
Shiloh's Foundation Cows
Both Selling

7031 \$ _____ SHILOH TEQUILA PAMMY 840003201521847

Born: 01/20/2019 Tattoo: 7031 / 7031
Parent Average PPR: +72 PTAT: +0.2
PA: +360m +22f +21p +195NMS

Bred 7/4/2020 to:
MAJESTE 8843844646
Genetic Conditions: PT DT MT WT BH2T
PPR: +182 60%R PTAT: +0.0 66%R (04/20)
PTA: +1220m +52f +44p +451NMS 64%R (GEN)
PTA PL: +3.8 SCS: +3.00 DPR: +0.9 SCE: +4.6 LIV: +0.8

3rd Dam: ' +83'
SUN-MADE SD AGEND PAMELA ET 68125605
03/01 365d 3X 29940 3.9 1178 3.6 1064 DHIR
04/04 365d 3X 33780 3.5 1192 3.2 1078 DHIR

4th Dam: 'E90 - V89ms'
TRIANGLE ACRES POST IT TWIN 938421
03/04 365d 2X 30170 4.5 1366 3.5 1070 DHIR

5th Dam: 'E92 - E92ms' *Certified*
TRIANGLE ACRES POTTERY ET 901844
03/11 365d 2X 31450 4.5 1425 3.7 1162 DHIR

COZY NOOK CARTER TEQUILA ET*TM 68156279
Genetic Conditions: PT DT MT WT BH2T
PPR: +37 90%R PTAT: +0.2 91%R (04/20)
PTA: +415m +15f +13p +117NMS 96%R (MACE)
PTA PL: +1.1 SCS: +2.92 DPR: -0.6 SCE: +4.0 LIV: -1.6
456 dau. av. 24236 4.1 1002 3.3 803
110 class. dau. av. FS:82.5 UDC:-0.22 FLC:0.57

SHILOH CADENCE PAMELA TWIN 840003140371851
Genetic Conditions: PT DT MT WT BH2T
02/04 +82 +83 +83 +82 +83 +81 (06/19)
PPR: +106 67%R PTAT: +0.2 74%R
PTA: +304m +29f +29p +273NMS 95%\$ (GEN)
01/11 346d 3X 26230 4.9 1282 3.8 990 DHIA

5th Dam: '2E92 - 2E92ms' *Certified*
TRIANGLE ACRES PO POETRY ET 884420
04/05 365d 2X 34200 4.0 1351 3.2 1101 DHIR

6th Dam: 'E92 - Certified'
TRIANGLE ACRES COLL POLLY 847907
05/03 365d 2X 40070 4.7 1866 3.5 1388 DHIR

VOELKERS TD CARTER *TM 68119645
Genetic Conditions: *TM PT DT WT BH2T
PPR: +64 96%R PTAT: +0.8 98%R (04/20)
PTA: +1040m +26f +19p +91NMS 98%R (MACE)
PTA PL: -0.6 SCS: +3.12 DPR: -2.3 SCE: +5.4 LIV: -1.8
COZY NOOK ALLOY TEQUILA ET 68119149
Genetic Conditions: PT DT MT WT BH2T
09/02 2E-E92 E92 E92 E92 E93 E92 (06/19)
04/06 315d 2X 25050 4.2 1049 3.7 919 DHIR
05/06 329d 2X 28430 4.5 1293 3.7 1048 DHIR
06/06 341d 2X 29510 4.3 1256 3.6 1064 DHIR
07/07 305d 2X 25210 4.5 1140 3.6 911 DHIR
Lifetime: 2429d 190350m 8416f 6972p

SHILOH BROOKNGS CADENCE ET *TM 71130650
Genetic Conditions: PT DT MT WT BH2T QUALIFIED
PPR: +99 95%R PTAT: +0.8 98%R (04/20)
PTA: +776m +30f +29p +249NMS 98%R (MACE)
PTA PL: +1.5 SCS: +2.84 DPR: -1.7 SCE: +4.0 LIV: -1.1
SHILOH GRANDSLAM PEGGY 71763846
05/07 +83 +84 +84 V85 +84 +82 (04/18)
Parent Average PPR: -7 PTAT: -0.4
02/01 308d 3X 15390 4.4 675 3.6 548 DHIA
03/01 339d 3X 20060 4.5 896 3.8 759 DHIA
04/04 292d 3X 20120 4.8 956 3.6 720 DHIA
05/04 327d 3X 21690 4.6 992 3.5 767 DHIA
06/06 269d 3X 22420 4.9 1101 3.5 776 DHIA

7050 \$ _____ SHILOH KANNON BETHAN ETV 840003201521866

Born: 01/26/2019 Tattoo: 7050 / 7050
Genetic Conditions: PT DT MT WT BH2T
PPR: +32 59%R PTAT: +0.1 66%R
PTA: +595m +26f +13p +69NMS 62%\$ (GEN)

Bred 6/26/2020 to:
COZY NOOK CARL TREK 840003145184063
Genetic Conditions: PT DT MT WT BH2T
PPR: +180 55%R PTAT: +0.6 60%R (04/20)
PTA: +1307m +40f +38p +433NMS 59%R (GEN)
PTA PL: +3.7 SCS: +2.86 DPR: +2.3 SCE: LIV: +0.6

3rd Dam:
FRONT LINE PRONTO BOUNTY ET 931562
03/05 E90 V88 E91 V87 V88 E91 (10/07) *CERT*
03/02 365d 2X 32110 4.2 1335 3.5 1110 DHIR

4th Dam: '2E90 - E90ms' *Certified*
FRONT LINE BREEZE ET *TM 891068 Protein Plus
06/00 365d 3X 39980 5.8 2337 3.3 1330 DHIR
07/05 365d 3X 48350 5.8 2797 3.1 1492 DHIR
Lifetime: 1981d 161010m 7790f 5213p
MATURE COW 365 3X MILK, FAT, PROTEIN HONOR ROLL 2008
MATURE COW 305 3X MILK, FAT, PROTEIN HONOR ROLL 2008

READS DRIVER KANNON *TM 68123683
Genetic Conditions: *TM PT DT WT BH2T
PPR: +123 94%R PTAT: -0.3 97%R (04/20)
PTA: +754m +53f +32p +366NMS 98%R (MACE)
PTA PL: +1.3 SCS: +2.82 DPR: -1.2 SCE: +4.8 LIV: +0.3
682 dau. av. 24853 4.1 1030 3.4 838
257 class. dau. av. FS:82.7 UDC:-0.14 FLC:-0.23

SHILOH JACKSON BETHAN ET 72341886
Genetic Conditions: PT DT MT WT BH2T
03/05 V85 V86 V88 V87 +83 +83 (02/17)
PPR: +2 70%R PTAT: +0.2 76%R
PTA: +931m +19f +12p -69NMS 24%\$ (GEN)
02/01 308d 3X 29080 3.4 1003 3.0 859 DHIR
03/01 365d 3X 32090 4.0 1289 3.3 1048 DHIR

5th Dam: 'E90 - Certified'
TOP ACRES EVEN BOUNTY ET 857010
04/08 348d 2X 29130 4.5 1316 3.4 987 DHIR
NOM ALL AMERICAN WINTER YRLG HFR 1997

6th Dam: '2E92 - Certified - Superior Brood Cow'
TOP ACRES PROPHET BLOOM 839079
03/10 365d 2X 33300 4.3 1420 3.5 1153 DHIR

HILLTOP ACRES DRIVER ET(D)*TM 00196826
Genetic Conditions: *TM (D) PT WT BH2T
PPR: +174 97%R PTAT: -0.5 98%R (04/20)
PTA: +956m +53f +43p +469NMS 99%R (MACE)
PTA PL: +3.1 SCS: +2.89 DPR: +1.0 SCE: +4.7 LIV: +1.4
READS KILO VAR SHELLY 68101957
Genetic Conditions: PT DT MT WT BH2T
03/06 V88 +81 E90 V86 V87 E90 (11/11) *CERT*
PPR: +32 67%R PTAT: +0.0 69%R
PTA: +314m +10f +6p +179NMS 86%\$ (GEN)
02/02 305d 2X 18140 4.0 717 3.4 609 DHIR
03/05 226d 2X 19340 3.9 763 3.3 635 DHIR

HILLTOP ACRES ALI JACKSON ET 68137885
Genetic Conditions: PT DT MT WT BH2T
PPR: +4 94%R PTAT: -0.2 96%R (04/20)
PTA: +403m +2f +3p +64NMS 98%R (MACE)
PTA PL: +1.0 SCS: +2.98 DPR: -0.3 SCE: +4.7 LIV: -1.6
SUN-MADE SD WONDR BRENDA ET 68121634
06/09 2E-E92 E91 E93 E90 E93 E91 (02/17) *Certified*
PPR: +24 72%R PTAT: +0.7 75%R *Protein Plus*
PTA: +1006m +25f +22p -45NMS 30%\$ (GEN)
02/01 365d 3X 31220 4.2 1326 3.4 1050 DHIR
03/05 331d 3X 35280 4.2 1485 3.3 1174 DHIR
05/07 365d 3X 42370 4.1 1727 3.4 1427 DHIR
Lifetime: 1567d 160290m 6833f 5492p

7178 \$ _____ SHILOH DYNAMITE BRANDY 840003201521994

Born: 03/19/2019 Tattoo: 7178 / 7178
Parent Average PPR: +26 PTAT: +0.3
PA: -99m -4f +1p +108NM\$

Bred 5/15/2020 to: (Sexed)
HILLTOP ACRES BIVER MARTINI 840003138790809
Genetic Conditions: PT DT MT WT BH2T
PPR: +118 60%R PTAT: +0.9 65%R (04/20)
PTA: +480m +27f +21p +263NM\$ 64%R (GEN)
PTA PL: +1.6 SCS: +2.98 DPR: +0.9 SCE: +5.5 LIV: +0.9

3rd Dam:
IDR SHILOH SHILOH TRSSL BRYNN 69879828
03/00 203d 3X 21240 3.8 808 3.5 745 DHIR

4th Dam:
RF SHILOH DYNASTY BINDY 365002764
05/11 264d 3X 28780 3.5 1007 3.2 918 DHIR

LA RAINBOW BFLY DYNAMITE ETV 840003129321096
Genetic Conditions: *TM PT DT WT BH2T
PPR: +25 79%R PTAT: +0.9 81%R (04/20)
PTA: -309m -1f +1p +117NM\$ 88%R (GEN)
PTA PL: +1.8 SCS: +2.71 DPR: -0.2 SCE: +4.1 LIV: +0.2
65 dau. av. 22684 4.1 919 3.4 779
26 class. dau. av. FS:82.3 UDC:1.21 FLC:0.29

CIE SHILOH BRUTE BINDY 73959160
04/05 +84 +83 V86 V85 V85 +84 (06/19)
PPR: +24 47%R PTAT: -0.4 42%R
PTA: +112m -7f +0p +98NM\$ 70%\$
02/00 365d 3X 26800 4.2 1114 3.5 928 DHIR
03/03 307d 3X 27340 4.3 1163 3.4 926 DHIR
*04/03 327d 3X 28380 4.1 1173 3.4 958 DHIA

SHILOH BROOKNGS CADENCE ET *TM 71130650
Genetic Conditions: PT DT MT WT BH2T QUALIFIED
PPR: +99 95%R PTAT: +0.8 98%R (04/20)
PTA: +776m +30f +29p +249NM\$ 98%R (MACE)
PTA PL: +1.5 SCS: +2.84 DPR: -1.7 SCE: +4.0 LIV: -1.1
LA RAINBOW BFLY DELIGHT ET 840003012749336
Genetic Conditions: PT DT MT WT BH2C
06/03 E91 E90 E91 E90 E92 E92 (03/20)
PPR: +23 71%R PTAT: +0.7 76%R
PTA: -347m +8f -5p +89NM\$ 68%\$ (GEN)
02/02 345d 2X 19760 5.5 1091 3.9 767 DHIR
04/02 305d 3X 20110 4.1 823 3.3 666 DHIA

JOB0 VIGOR BRUTE ET *TM 68129316
Genetic Conditions: *TM PT DT WT BH2T
PPR: -22 91%R PTAT: +0.0 85%R (04/20)
PTA: -440m -19f -17p +37NM\$ 97%R (MACE)
PTA PL: +3.5 SCS: +2.69 DPR: +1.0 SCE: +4.1 LIV: +1.5
IE SHILOH GOLDWYN GIGI 71764155
02/04 +80 G75 +80 +80 F70 V86 (05/15)
PPR: +50 58%R 00%R
PTA: +433m +3f +11p +155NM\$ 82%\$
01/11 296d 3X 23240 3.7 867 3.3 758 DHIA
02/11 307d 3X 24730 3.7 903 3.2 801 DHIA
03/11 138d 3X 13130 3.9 507 3.3 430 DHIA

7193 \$ _____ CIE SHILOH MUSTANG BESSIE 840003201522009

Born: 03/24/2019 Tattoo: 7193 / 7193
Parent Average PPR: +39 PTAT: +0.5
PA: +483m -3f +1p +126NM\$

Bred 5/15/2020 to: (Sexed)
COZY NOOK CARL TREK 840003145184063
Genetic Conditions: PT DT MT WT BH2T
PPR: +180 55%R PTAT: +0.6 60%R (04/20)
PTA: +1307m +40f +38p +433NM\$ 59%R (GEN)
PTA PL: +3.7 SCS: +2.86 DPR: +2.3 SCE: LIV: +0.6

3rd Dam:
RF SHILOH DYNASTY BINDY 365002764
05/11 264d 3X 28780 3.5 1007 3.2 918 DHIR

HILLTOP ACRES NW MUSTANG ET 840003138790795
Genetic Conditions: PT DT MT WT BH2T
PPR: +89 61%R PTAT: +0.8 66%R (04/20)
PTA: +771m +4f +11p +259NM\$ 66%R (GEN)
PTA PL: +4.8 SCS: +2.68 DPR: +1.6 SCE: +4.5 LIV: +2.4
0 dau. av.

IE SHILOH BRONX ALANA 73959272
03/02 +83 +84 V85 +83 G77 +84 (04/18)
PPR: -15 51%R 00%R
PTA: +195m -9f -10p -7NM\$ 40%\$
01/11 267d 3X 19230 4.0 764 3.1 591 DHIR
02/11 351d 3X 27460 4.0 1112 3.0 819 DHIR
04/02 39d 3X 2080 4.9 101 3.3 68 DHIR

NORWIN 120081082091
Genetic Conditions: PT DT MT WT BH2T
PPR: +39 86%R PTAT: +0.6 90%R (04/20)
PTA: +247m +4f +10p +58NM\$ 92%R (MACE)
PTA PL: +0.1 SCS: +2.98 DPR: -0.5 SCE: +5.5 LIV: +0.2
HILLTOP ACRES BK MARA 68135205
Genetic Conditions: PT DT MT WT BH2T Protein Plus
04/08 V89 V86 E90 V87 V88 E90 (04/16) *CERT*
03/03 307d 3X 31400 3.7 1173 3.4 1073 DHIR
04/03 365d 3X 38620 3.8 1467 3.5 1335 DHIR
06/01 365d 3X 43720 4.0 1752 3.3 1434 DHIR
Lifetime: 2156d 194310m 7566f 6668p

SUN-MADE SD BRONX ET *TM 68125611
Genetic Conditions: *TM PT DT WT BH2T
PPR: +45 88%R PTAT: +0.1 89%R (04/20)
PTA: +113m +6f +6p +164NM\$ 94%R (GEN)
PTA PL: +1.8 SCS: +2.72 DPR: +1.0 SCE: +7.1 LIV: +0.8
129 dau. av. 24108 4.1 992 3.3 806
67 class. dau. av. FS:84.1 UDC:0.39 FLC:1.73
IDR SHILOH PARKER BESSIE 70594634
PPR: -43 55%R 00%R
PTA: +216m -15f -15p -122NM\$ 13%\$

7231 \$ _____ SHILOH PHANTOM EMMIE OCS 840003201522047

Born: 04/10/2019 Tattoo: 7231 / 7231
Parent Average PPR: +77 PTAT: +0.2
PA: +484m +19f +19p +179NM\$

Bred 5/25/2020 to: (Sexed)
HILLTOP ACRES BIVER MARTINI 840003138790809
Genetic Conditions: PT DT MT WT BH2T
PPR: +118 60%R PTAT: +0.9 65%R (04/20)
PTA: +480m +27f +21p +263NM\$ 64%R (GEN)
PTA PL: +1.6 SCS: +2.98 DPR: +0.9 SCE: +5.5 LIV: +0.9

3rd Dam:
SHILOH POWER SURGE EMMY 69085494 +81
04/05 310d 3X 27840 4.8 1347 3.5 975 DHIR
Lifetime: 1334d 107220m 5012f 3852p

4th Dam:
SHILOH ZEUS MAGGIE GABOR 68100909 +86
05/00 337d 3X 27990 4.4 1225 3.7 1044 DHIR
06/02 282d 3X 26540 4.9 1292 3.6 953 DHIR
Lifetime: 2095d 146440m 6685f 5214p

V B BIVER PHANTOM ET 68182661
Genetic Conditions: PT DT MT WT BH2T
PPR: +145 63%R PTAT: +0.6 68%R (04/20)
PTA: +489m +41f +30p +342NM\$ 67%R (GEN)
PTA PL: +2.1 SCS: +2.98 DPR: +0.6 SCE: +5.8 LIV: +0.9
0 dau. av.

SHILOH BUSH EVIE 73958940
04/08 V85 V86 V85 +83 +84 V86 (06/19)
PPR: +8 48%R PTAT: -0.2 46%R
PTA: +479m -4f +8p +15NM\$ 47%\$
02/03 338d 3X 23610 3.9 923 3.4 808 DHIR
03/06 306d 3X 26780 3.9 1035 3.2 864 DHIR
04/06 181d 3X 19240 4.1 793 3.2 613 DHIR

5th Dam:
CRESCENT VIEW PREM SHERRI 925716 +84
04/09 280d 3X 19470 4.3 846 3.0 584 DHIA

6th Dam:
ELK CREEK JETWAY STAR 895204 +86 -Certified
05/03 305d 2X 21910 4.1 904 3.4 750 DHIA
06/06 321d 2X 22080 3.7 818 3.3 735 DHIA
Lifetime: 2529d 153940m 5977f 5215p

SCHERMA BLOOMING BIVER *TM 120094290070
Genetic Conditions: PT DT MT WT BH2T SUPERIOR
PPR: +143 94%R PTAT: +0.6 96%R (04/20)
PTA: +489m +39f +38p +301NM\$ 98%R (MACE)
PTA PL: +1.4 SCS: +2.99 DPR: +0.0 SCE: +6.4 LIV: +0.6
SUN-MADE HP SUPRME PIXEL ET 68139013
Genetic Conditions: PT DT MT WT BH2T Protein Plus
07/08 2E-E94 E96 E94 E91 E94 E95 (06/19) *CERT*
PPR: +86 71%R PTAT: +0.5 78%R
PTA: +310m +24f +15p +177NM\$ 86%\$ (GEN)
03/05 365d 2X 39150 4.7 1830 3.4 1324 DHIR
05/07 365d 2X 32940 5.5 1808 3.4 1122 DHIR
Lifetime: 1954d 176480m 9147f 6280p
* 5th SR 2 YR OLD SOUTHEAST NATIONAL 2014
* 2nd 4 YR OLD WI STATE SHOW 2016
* 2nd SR 2 YR OLD WI STATE FAIR 2014

JOB0 VIGOR BUSH ET *TM 68129315
Genetic Conditions: *TM PT DT WT BH2T
PPR: +52 95%R PTAT: +0.4 97%R (04/20)
PTA: +460m +10f +15p +141NM\$ 98%R (MACE)
SHILOH GALAXY ESME 71763881
PPR: -59 54%R 00%R
PTA: +136m -11f -8p -177NM\$ 5%\$
02/00 157d 3X 5110 5.2 264 3.3 168 DHIA

7th Dam: +86 -V85 -V86ms *Certified*
ELK CREEK CHALLENGE SHUTTY 858708
03/00 365d 2X 21530 4.1 877 3.4 730 DHIR

7304 \$ _____ SHILOH BIVER SILKY ET 840003201522120

Born: 05/03/2019 Tattoo: 7304 / 7304
Parent Average PPR: +34 PTAT: +0.4
PA: -92m +13f +6p +60NMS

Bred 6/20/2020 to: (Sexed)
HILLTOP ACRES BIVER MARTINI 840003138790809
Genetic Conditions: PT DT MT WT BH2T
PPR: +118 60%R PTAT: +0.9 65%R (04/20)
PTA: +480m +27f +21p +263NMS 64%R (GEN)
PTA PL: +1.6 SCS: +2.98 DPR: +0.9 SCE: +5.5 LIV: +0.9

3rd Dam:

OLD MILL E COOKIE 843290 '2E90 -E90ms'
04/03 365d 2X 26520 4.4 1167 3.7 972 DHIA
05/09 365d 2X 21246 4.2 895 3.6 755 DHIR
* NOM ALL AMERICAN 5 YR OLD 1999

SCHERMA BLOOMING BIVER *TM 120094290070
Genetic Conditions: PT DT MT WT BH2T SUPERIOR
PPR: +143 94%R PTAT: +0.6 96%R (04/20)
PTA: +489m +39f +38p +301NMS 98%R (MACE)
PTA PL: +1.4 SCS: +2.99 DPR: +0.0 SCE: +6.4 LIV: +0.6
7088 dau. av. 25267 4.2 1072 3.5 879
4818 class. dau. av. FS:84.3 UDC:0.43 FLC:0.54

OLD MILL WONDER SILKEN ET 68114894

Genetic Conditions: PT DT MT WT BH2T
05/07 2E-E91 E91 E92 E90 E91 E90 (05/15)
PPR: -79 72%R PTAT: +0.2 71%R PTA: 5%\$ (GEN)
02/03 295d 3X 13460 4.7 633 3.4 458 DHIA
03/03 308d 3X 23810 4.9 1170 3.4 817 DHIR
04/03 339d 3X 28380 4.4 1254 3.6 1018 DHIR
05/05 324d 3X 27230 3.6 978 3.3 894 DHIR

MGD: **OLD MILL E SNICKERDOODLE OCS 883215**
15/01 5E-E94 E94 E94 E94 E94 E97 (11/13) Protein Plus
PPR: -14 89%R 00%R PTA: 40%\$ (GEN)
03/02 365d 2X 22900 4.6 1044 3.4 788 DHIR
04/08 365d 2X 31190 4.5 1395 3.5 1095 DHIR
06/09 365d 2X 33590 4.2 1418 3.6 1193 DHIR
09/06 365d 2X 31520 4.7 1482 3.4 1070 DHIR
13/07 326d 2X 21040 5.2 1098 3.8 796 DHIR
Lifetime: 3629d 261880m 12665f 9895p
* 10X ALL AMERICAN - WDE SUPRM CHAMPION 2003

4th Dam: **OLD MILL DOLLYS TAFFY 798598** "V86"
04/03 313d 2X 19410 4.6 888 3.9 751 DHIR
NOM ALL AMERICAN JR 2 Yr Old 1992

5th Dam: **OLD MILL DOLLY ANNE 760002** "V87"
04/00 305d 2X 20170 3.5 712 3.5 712 DHIA
NOM ALL AMERICAN SPRING HFR CALF 1987

7322 \$ _____ SHILOH FLASH DELTA ET 840003201522138

Born: 05/10/2019 Tattoo: 7322 / 7322
Parent Average PPR: -28 PTAT: +0.6

Bred 6/25/2020 to: (Sexed)
COZY NOOK DAREDEVIL TOBY ET 840003138129971
Genetic Conditions: PT DT MT WT BH2T
PPR: +84 60%R PTAT: +0.7 66%R (04/20)
PTA: +225m +7f +9p +253NMS 65%R (GEN)
PTA PL: +4.5 SCS: +2.87 DPR: +2.7 SCE: +5.6 LIV: +1.2

3rd Dam:

OLD MILL E COOKIE 843290 '2E90 -E90ms'
04/03 365d 2X 26520 4.4 1167 3.7 972 DHIA
05/09 365d 2X 21246 4.2 895 3.6 755 DHIR
* NOM ALL AMERICAN 5 YR OLD 1999

LENTREEROCHE BIVER FLASH *TM 109109707

Genetic Conditions: PT DT MT WT BH2T
PPR: +25 71%R PTAT: +0.9 70%R (04/20)
PTA: +333m +11f +15p -39NMS 78%R (GEN)
PTA PL: -2.2 SCS: +2.94 DPR: -2.3 SCE: +7.8 LIV: -2.7
18 dau. av. 24753 4.3 1053 3.4 851

OLD MILL WONDER SILKEN ET 68114894

Genetic Conditions: PT DT MT WT BH2T
05/07 2E-E91 E91 E92 E90 E91 E90 (05/15)
PPR: -79 72%R PTAT: +0.2 71%R PTA: 5%\$ (GEN)
02/03 295d 3X 13460 4.7 633 3.4 458 DHIA
03/03 308d 3X 23810 4.9 1170 3.4 817 DHIR
04/03 339d 3X 28380 4.4 1254 3.6 1018 DHIR
05/05 324d 3X 27230 3.6 978 3.3 894 DHIR

MGD: **OLD MILL E SNICKERDOODLE OCS 883215**
15/01 5E-E94 E94 E94 E94 E94 E97 (11/13) Protein Plus
PPR: -14 89%R 00%R PTA: 40%\$ (GEN)
03/02 365d 2X 22900 4.6 1044 3.4 788 DHIR
04/08 365d 2X 31190 4.5 1395 3.5 1095 DHIR
06/09 365d 2X 33590 4.2 1418 3.6 1193 DHIR
09/06 365d 2X 31520 4.7 1482 3.4 1070 DHIR
13/07 326d 2X 21040 5.2 1098 3.8 796 DHIR
Lifetime: 3629d 261880m 12665f 9895p
* 10X ALL AMERICAN - WDE SUPRM CHAMPION 2003

4th Dam: **OLD MILL DOLLYS TAFFY 798598** "V86"
04/03 313d 2X 19410 4.6 888 3.9 751 DHIR
NOM ALL AMERICAN JR 2 Yr Old 1992

5th Dam: **OLD MILL DOLLY ANNE 760002** "V87"
04/00 305d 2X 20170 3.5 712 3.5 712 DHIA
NOM ALL AMERICAN SPRING HFR CALF 1987

7355 \$ _____ SHILOH JUKE SILKEN 840003201522171

Born: 05/19/2019 Tattoo: 7355 / 7355
Parent Average PPR: +45 PTAT: +0.4
PA: +228m +6f -2p +156NMS

3rd Dam:

SHILOH BROOKINGS SATIN 71130594
05/08 V88 E90 E90 V87 V86 V87 (09/17)
02/04 308d 3X 23790 4.6 1106 3.3 785 DHIR
03/04 310d 3X 30410 4.3 1309 3.3 1004 DHIR
04/04 309d 3X 25720 4.1 1054 3.3 851 DHIR
05/05 308d 3X 29030 4.3 1236 3.2 927 DHIR
06/05 307d 3X 30600 4.2 1291 3.2 985 DHIR
Lifetime: 1542d 139550m 5996f 4552p

TRIANGLE ACRES CARTER JUKE 840003139214232

Genetic Conditions: PT DT MT WT BH2T
PPR: +87 62%R PTAT: +0.9 68%R (04/20)
PTA: +329m +16f +10p +268NMS 66%R (GEN)
PTA PL: +3.7 SCS: +2.84 DPR: +0.7 SCE: +4.7 LIV: +1.6
0 dau. av.

SHILOH ARCHER SILKEN 840003140372096

Genetic Conditions: PT DT MT WT BH2C
PPR: +5 61%R PTAT: -0.1 65%R
PTA: +127m -4f -13p +44NMS 55%\$ (GEN)
02/00 65d 3X 2040 3.5 71 3.2 66 DHIR

4th Dam:

OLD MILL WONDER SILKEN ET 68114894 '2E91'

VOELKERS TD CARTER *TM 68119645

Genetic Conditions: *TM PT DT WT BH2T
PPR: +64 96%R PTAT: +0.8 98%R (04/20)
TRIANGLE ACRES DRK JUPITER 840003125428862
Genetic Conditions: PT DT MT WT BH2T
03/05 E90 E90 V89 V89 V87 E91 (08/18)
02/00 308d 2X 18570 4.5 832 3.6 663 DHIR
02/11 365d 2X 23330 4.3 1012 3.7 856 DHIR
* 1st JR 3 YR OLD IL STATE FAIR 2018

HF HURAY ARCHER 840003126134470

Genetic Conditions: PT DT MT WT BH2T
PPR: +103 82%R PTAT: -0.4 82%R (04/20)
PTA: +532m +12f +18p +231NMS 92%R (GEN)
SHILOH DURHAM SILKY 73959595
Genetic Conditions: PT DT MT WT BH2C
PPR: -64 65%R PTAT: +0.2 68%R PTA: 12%\$ (GEN)
01/11 95d 3X 2930 4.2 123 3.6 105 DHIR

7375 \$ _____ SHILOH MUSTANG RAQUEL 840003201522191

Born: 05/24/2019 Tattoo: 7375 / 7375
Parent Average PPR: +63 PTAT: +0.8
PA: +647m +3f +11p +158NMS

3rd Dam:

V88' Protein Plus
SUN-MADE SD WONDER BUFFY ET 68121630
02/00 344d 3X 25780 4.8 1247 3.6 925 DHIA
04/03 279d 3X 35470 3.9 1369 3.4 1199 DHIR

HILLTOP ACRES NW MUSTANG ET 840003138790795

Genetic Conditions: PT DT MT WT BH2T
PPR: +89 61%R PTAT: +0.8 66%R (04/20)
PTA: +771m +4f +11p +259NMS 66%R (GEN)
PTA PL: +4.8 SCS: +2.68 DPR: +1.6 SCE: +4.5 LIV: +2.4
0 dau. av.

SHILOH ANIBAL RACHEL 840003140372256

PPR: +34 49%R 00%R
PTA: +523m +1f +11p +57NMS 59%\$
*01/11 365d 3X 30717 4.0 1238 3.3 1020 DHIR

5th Dam:

'2E90 - E90ms' *Certified*
FRONT LINE BREEZE ET *TM 891068 Protein Plus
06/00 365d 3X 39980 5.8 2337 3.3 1330 DHIR
07/05 365d 3X 48350 5.8 2797 3.1 1492 DHIR
Lifetime: 1981d 161010m 7790f 5213p
MATURE COW 365 3X MILK, FAT, PROTEIN HONOR ROLL 2008
MATURE COW 305 3X MILK, FAT, PROTEIN HONOR ROLL 2008

NORWIN 120081082091

Genetic Conditions: PT DT MT WT BH2T
PPR: +39 86%R PTAT: +0.6 90%R (04/20)
HILLTOP ACRES BK MARA 68135205
Genetic Conditions: PT DT MT WT BH2T Protein Plus
04/08 V89 V86 E90 V87 V88 E90 (04/16) *CERT*
03/03 307d 3X 31400 3.7 1173 3.4 1073 DHIR
04/03 365d 3X 38620 3.8 1467 3.5 1335 DHIR
06/01 365d 3X 43720 4.0 1752 3.3 1434 DHIR
Lifetime: 2156d 194310m 7566f 6668p

SCHARZ BS VIGOR ANIBAL ET 120083025164

Genetic Conditions: PT DT MT WT BH2T QUALIFIED
PPR: +92 91%R PTAT: +0.8 94%R (04/20)
SHILOH WHISKEY RAQUEL ET 73362125
Genetic Conditions: PT DT MT WT BH2T
PPR: -30 67%R PTAT: +0.6 69%R
PTA: +318m +6f -5p -120NMS 13%\$ (GEN)
01/11 149d 3X 3020 4.6 140 3.3 101 DHIR
03/00 225d 3X 12270 3.8 469 3.4 413 DHIR

4th Dam: 'E90 - E91ms' *Certified*
FRONT LINE PRONTO BOUNTY ET 931562
03/02 365d 2X 32110 4.2 1335 3.5 1110 DHIR

7521 \$ _____ SHILOH JUKE PIPPA 840003208778098

Born: 07/07/2019 Tattoo: 7521 / 7521
Parent Average PPR: +58 PTAT: +0.6
PA: +202m +7f +5p +200NM\$

3rd Dam:

SHILOH WALLSTREET PIPPA 72341429

04/06 +84 V87 +84 +82 +84 +84 (09/17) Protein Plus
02/00 263d 3X 15050 3.7 560 3.1 467 DHIR
03/00 302d 3X 19150 3.4 653 3.0 583 DHIR
04/01 365d 3X 37350 3.4 1272 3.2 1201 DHIR

4th Dam:

TOSHINE SGSD VIGOR PIRA ET 68128732 'V86'

03/04 319d 3X 25090 3.7 938 3.1 789 DHIR

TRIANGLE ACRES CARTER JUKE 840003139214232

Genetic Conditions: PT DT MT WT BH2T
PPR: +87 62%R PTAT: +0.9 68%R (04/20)
PTA: +329m +16f +10p +268NM\$ 66%R (GEN)
PTA PL: +3.7 SCS: +2.84 DPR: +0.7 SCE: +4.7 LIV: +1.6
0 dau. av.

SHILOH DUNDEE PIPPA 840003140372235

Genetic Conditions: PT DC MT WT BH2T
PPR: +26 60%R PTAT: +0.2 63%R
PTA: +74m -3f -1p +131NM\$ 77%\$ (GEN)
02/01 72d 3X 4980 4.5 222 3.3 166 DHIR

5th Dam: '3E90 - E90ms' *Certified* Protein Plus

SUN-MADE GARBRO PRS PITA ET 905252

04/09 365d 2X 40900 3.9 1613 3.4 1376 DHIR
10/05 365d 3X 31400 4.6 1454 3.6 1138 DHIR
Lifetime: 2487d 206757m 8767f 7672p

VOELKERS TD CARTER *TM 68119645

Genetic Conditions: *TM PT DT WT BH2T
PPR: +64 96%R PTAT: +0.8 98%R (04/20)
TRIANGLE ACRES DRK JUPITER 840003125428862
Genetic Conditions: PT DT MT WT BH2T
03/05 E90 E90 V89 V89 V87 E91 (08/18)
02/00 308d 2X 18570 4.5 832 3.6 663 DHIR
02/11 365d 2X 23330 4.3 1012 3.7 856 DHIR
* 1st JR 3 YR OLD IL STATE FAIR 2018

HILLTOP ACRES H DUNDEE ET *TM 68163022

Genetic Conditions: PT DT MT WT BH2T
PPR: +7 78%R PTAT: -0.4 76%R (04/20)
PTA: -363m -15f -5p +13NM\$ 88%R (GEN)
PTA PL: +0.1 SCS: +2.86 DPR: +4.0 SCE: +5.2 LIV: +1.9
SHILOH CADENCE PIPPY 73959458
PPR: -23 51%R 00%R
PTA: +119m -2f -10p -50NM\$ 29%\$
02/02 161d 3X 5470 4.2 232 3.4 186 DHIA

7540 \$ _____ IE SHILOH CADENCE BINDY 840003208778117

Born: 07/12/2019 Tattoo: 7540 / 7540
Parent Average PPR: +44 PTAT: +0.3
PA: +373m +14f +13p +116NM\$

SHILOH BROOKNGS CADENCE ET *TM 71130650

Genetic Conditions: PT DT MT WT BH2T QUALIFIED
PPR: +99 95%R PTAT: +0.8 98%R (04/20)
PTA: +776m +30f +29p +249NM\$ 98%R (MACE)
PTA PL: +1.5 SCS: +2.84 DPR: -1.7 SCE: +4.0 LIV: -1.1
1698 dau. av. 25063 4.1 1029 3.4 844
781 class. dau. av. FS:84.2 UDC:0.76 FLC:-0.75

IDR SHILOH GRANDSLAM BINTY 71764102

05/11 +80 V87 F72 +84 G77 +82 (11/18)
Parent Average PPR: -11 PTAT: -0.3
02/03 344d 3X 24190 4.1 999 3.3 810 DHIA
03/04 264d 3X 19800 3.6 722 3.1 623 DHIA
04/04 304d 3X 26880 4.1 1096 3.2 870 DHIA
*05/04 365d 3X 27907 4.0 1126 3.3 920 DHIA
*06/07 212fd 3X 20613 3.9 813 3.1 640 incomplete.

R N R PAYOFF BROOKINGS ET *TM 198772

Genetic Conditions: *TM PT DT WT BH2C
PPR: +56 98%R PTAT: +0.2 99%R (04/20)
PTA: -20m +10f +14p +132NM\$ 99%R (MACE)
PTA PL: -0.1 SCS: +2.85 DPR: +1.0 SCE: +3.8 LIV: -0.2
SUN-MADE SD WONDER BUFFY ET 68121630
Genetic Conditions: PT DT MT WT BH2T Protein Plus
02/00 344d 3X 25780 4.8 1247 3.6 925 DHIA
04/03 279d 3X 35470 3.9 1369 3.4 1199 DHIR

TOP ACRES GRANDSLAM ET *TM 68113986

Genetic Conditions: *TM PT DT WT BH2T
PPR: -10 97%R PTAT: -0.6 97%R (04/20)
PTA: -206m +4f -8p +14NM\$ 99%R (MACE)
PTA PL: -0.2 SCS: +3.14 DPR: +1.4 SCE: +4.0 LIV: +0.2
RF SHILOH DYNASTY BINDY 365002764
PPR: -11 50%R 00%R
05/11 264d 3X 28780 3.5 1007 3.2 918 DHIR

7586 \$ _____ SHILOH DYNAMITE CASSIE 840003208778163

Born: 07/25/2019 Tattoo: 7586 / 7586
Parent Average PPR: +78 PTAT: +0.6
PA: +152m +14f +16p +211NM\$

LA RAINBOW BFLY DYNAMITE ETV 840003129321096

Genetic Conditions: *TM PT DT WT BH2T
PPR: +25 79%R PTAT: +0.9 81%R (04/20)
PTA: -309m -1f +1p +117NM\$ 88%R (GEN)
PTA PL: +1.8 SCS: +2.71 DPR: -0.2 SCE: +4.1 LIV: +0.2
65 dau. av. 22684 4.1 919 3.4 779
26 class. dau. av. FS:82.3 UDC:1.21 FLC:0.29

CIE SHILOH BIVER CASSANDRA 840003136011318

02/02 G78 +83 G76 G75 G78 G77 (11/18) +0.9 DPR
PPR: +126 51%R 00%R #209 Tie Cow PPR List
PTA: +612m +28f +30p +305NM\$ 97%\$ +327 CM\$
01/10 310d 3X 24030 4.6 1110 3.8 921 DHIA
*02/10 199d 3X 17916 4.0 720 3.4 609 DHIA

SHILOH BROOKNGS CADENCE ET *TM 71130650

Genetic Conditions: PT DT MT WT BH2T QUALIFIED
PPR: +99 95%R PTAT: +0.8 98%R (04/20)
LA RAINBOW BFLY DELIGHT ET 840003012749336
Genetic Conditions: PT DT MT WT BH2C
06/03 E91 E90 E91 E90 E92 E92 (03/20)
PPR: +23 71%R PTAT: +0.7 76%R
02/02 345d 2X 19760 5.5 1091 3.9 767 DHIR
04/02 305d 3X 20110 4.1 823 3.3 666 DHIA

SCHERMA BLOOMING BIVER *TM 120094290070

Genetic Conditions: PT DT MT WT BH2T SUPERIOR
PPR: +143 94%R PTAT: +0.6 96%R (04/20)
IE SHILOH TEMTATION CASSIA 73958898
04/01 V85 +83 V87 E90 +82 V85 (11/18)
PPR: +72 48%R PTAT: +0.0 41%R Protein Plus
PTA: +489m +12f +12p +244NM\$ 93%\$
01/11 310d 3X 22000 3.9 865 3.5 761 DHIR
02/11 305d 3X 27620 4.3 1197 3.4 933 DHIR
03/11 365d 3X 37560 4.1 1522 3.3 1242 DHIR

7634 \$ _____ SHILOH SILVER MARLOWE 840003208778211

KC: BB BL: BB BC: A1/A2
Born: 08/08/2019 Tattoo: 7634 / 7634
Parent Average PPR: +106 PTAT: +0.1
PA: +412m +28f +23p +266NM\$

LA RAINBOW SWEET SILVER ET 840003129321124

Genetic Conditions: PT DT MT WT BH2T
PPR: +169 62%R PTAT: +0.6 66%R (04/20)
PTA: +959m +51f +39p +425NM\$ 66%R (GEN)
PTA PL: +2.3 SCS: +2.88 DPR: +0.0 SCE: +5.3 LIV: +0.0
0 dau. av.

SHILOH DUNDEE MARLOWE 840003140372597

Genetic Conditions: PT DC MT WT BH2T
PPR: +39 62%R PTAT: -0.4 66%R
PTA: -135m +4f +6p +106NM\$ 72%\$ (GEN)
01/10 124d 3X 8530 4.7 400 3.7 313 DHIR

5th Dam:

ELK CREEK JETWAY STAR 895204 'V86 - Certified'

05/03 305d 2X 21910 4.1 904 3.4 750 DHIA
06/06 321d 2X 22080 3.7 818 3.3 735 DHIA
Lifetime: 2529d 153940m 5977f 5215p

READS DRIVER KANNON *TM 68123683

Genetic Conditions: *TM PT DT WT BH2T
PPR: +123 94%R PTAT: -0.3 97%R (04/20)
LA RAINBOW SWEET SILK ETV 840003012749362
Genetic Conditions: PT DT MT WT BH2T
03/09 E90 E92 E90 E91 V88 E91 (04/19) *CERT*
PPR: +144 69%R PTAT: +1.3 75%R
PTA: +1094m +48f +38p +339NM\$ 98%\$ (GEN)
01/09 365d 2X 26240 5.0 1321 3.9 1025 DHIR
03/07 365d 2X 26890 5.3 1425 3.5 929 DHIR
* 1st 4 YR OLD OH STATE SHOW 2019

HILLTOP ACRES H DUNDEE ET *TM 68163022

Genetic Conditions: PT DT MT WT BH2T
PPR: +7 78%R PTAT: -0.4 76%R (04/20)
SHILOH GOLDWYN MARLOWE 72341552
03/09 +84 V86 V85 V85 +81 +84 (02/17)
PPR: +44 53%R PTAT: -0.2 52%R
PTA: -227m +7f +7p +164NM\$ 83%\$
01/10 365d 3X 24960 4.7 1163 3.5 873 DHIR
03/02 349d 3X 27620 4.2 1149 3.8 1041 DHIR
04/04 245d 3X 19050 5.0 959 4.0 755 DHIR

3rd Dam:

SHILOH ZEUS MAGGIE GABOR 68100909 'V86

05/00 337d 3X 27990 4.4 1225 3.7 1044 DHIR
06/02 282d 3X 26540 4.9 1292 3.6 953 DHIR
07/02 264d 3X 21380 4.3 910 3.4 730 DHIR
08/01 343d 3X 21870 4.9 1072 3.5 773 DHIR
Lifetime: 2095d 146440m 6685f 5214p

4th Dam:

CRESCENT VIEW PREM SHERRI 925716 '+84'

04/09 280d 3X 19470 4.3 846 3.0 584 DHIA

7811 \$ _____ SHILOH KADE TIVIAN 840003208778388

KC: BB BL: BB BC: A2/A2
Born: 10/06/2019 Tattoo: 7811 / 7811
Parent Average PPR: +137 PTAT: +0.4
PA: +1021m +34f +36p +312NM\$

3rd Dam: SHILOH VIGOR TAMMI ET 71763839
07/09 3E-E93 E90 E93 E94 E94 E93 (06/20)
02/01 308d 3X 25140 3.6 913 3.2 813 DHIR
03/01 346d 3X 30200 3.5 1072 3.5 1058 DHIR
04/02 309d 3X 28050 3.4 961 3.5 970 DHIR
05/03 306d 3X 26560 3.9 1035 3.5 932 DHIR
06/03 309d 3X 27590 3.9 1078 3.4 951 DHIR
*Lifetime: 1759d 153820m 5641f 5262p

4th Dam: SUN-MADE SD PWSRG TORI ET 68121637 'V88'
03/01 340d 3X 28690 4.1 1178 3.4 977 DHIR

DOUBLE W KADE NP 68186608
Genetic Conditions: PC DT MT WT BH2T
PPR: +116 59%R PTAT: +0.3 63%R (04/20)
PTA: +203m +26f +18p +321NM\$ 65%R (GEN)
PTA PL: +3.8 SCS: +2.93 DPR: +2.9 SCE: +3.8 LIV: +1.3
0 dau. av.

SHILOH GL TIVIAN ET 840003146270230
Genetic Conditions: PT DT MT WT BH2T
02/02 V85 V85 V85 V85 +84 V85 (01/20) +300CMS
PPR: +155 65%R PTAT: +0.5 73%R #48 PPR Cow
PTA: +1838m +41f +53p +303NM\$ 97%\$ (GEN)
*01/10 245d 3X 22439 3.9 881 3.4 761 (RIP)
Full Brother, Alta Genetics: SHILOH GL TENNISON ET

5th Dam: 'E90 - E90ms'
SUN-MADE KB PRUNKI TORA ET 951147
03/05 365d 3X 26851 3.8 1012 3.4 901 DHIA
07/04 361d 3X 33950 5.0 1685 3.6 1217 DHIA

TROUT RUN DR JAY ET P *TM (D) 68158173
Genetic Conditions: PC DC MT WT BH2T
PPR: +96 80%R PTAT: -0.4 76%R (04/20)
PTA: -344m +21f +16p +252NM\$ 90%R (GEN)
DOUBLE W THUNDER KADDIE 68162514
03/04 V88 V88 V87 V87 V87 V88 (11/17)
PPR: +101 47%R PTAT: +0.5 53%R
02/01 269d 3X 21390 4.9 1058 3.4 732 DHIR
03/00 277d 3X 19360 4.3 830 3.4 663 DHIR

BMG LUST GET LUCKY ET *TM 68170100
Genetic Conditions: PT DT MT WT BH2T SUPERIOR
PPR: +195 87%R PTAT: +0.2 92%R (04/20)
PTA: +2707m +59f +59p +303NM\$ 95%R (MACE)
SHILOH CADENCE TILLY 73958973
Genetic Conditions: PT DT MT WT BH2T
02/11 +83 +83 +82 +82 +82 V85 (09/17)
PPR: +60 69%R PTAT: +0.8 73%R
PTA: +197m +4f +13p +236NM\$ 93%\$ (GEN)
02/00 365d 3X 4952 4.4 219 3.7 185 DHIA
03/05 245d 3X 20870 4.5 938 3.6 749 DHIR

7825 \$ _____ SHILOH FLASH SHARI 840003208778402

Born: 10/12/2019 Tattoo: 7825 / 7825
Parent Average PPR: -4 PTAT: +0.7

3rd Dam: OLD MILL E SNICKERDOODLE OCS 883215
15/01 5E-E94 E94 E94 E94 E97 (11/13) Protein Plus
04/08 365d 2X 31190 4.5 1395 3.5 1095 DHIR
06/09 365d 2X 33590 4.2 1418 3.6 1193 DHIR
09/06 365d 2X 31520 4.7 1482 3.4 1070 DHIR
Lifetime: 3629d 261880m 12665f 9895p
* 10X ALL AMERICAN - WDE SUPRM CHAMPION 2003

4th Dam: OLD MILL E COOKIE 843290 '2E90 -E90ms'
04/03 365d 2X 26520 4.4 1167 3.7 972 DHIA
* NOM ALL AMERICAN 5 YR OLD 1999

LA RAINBOW BFLY DYNAMITE ETV 840003129321096
Genetic Conditions: *TM PT DT WT BH2T
PPR: +25 79%R PTAT: +0.9 81%R (04/20)
PTA: -309m -1f +1p +117NM\$ 88%R (GEN)
PTA PL: +1.8 SCS: +2.71 DPR: -0.2 SCE: +4.1 LIV: +0.2
65 dau. av. 22684 4.1 919 3.4 779
26 class. dau. av. FS:82.3 UDC:1.21 FLC:0.29

SHILOH FLASH SHARI ET 840003146270260
02/02 +84 +83 V85 +84 +84 V85 (01/20)
PPR: -31 40%R PTAT: +0.5 40%R
PTA: -234m -3f -8p -123NM\$ 12%\$
*01/10 239d 3X 15665 4.9 765 3.7 573 (RIP)

SHILOH BROOKNGS CADENCE ET *TM 71130650
Genetic Conditions: PT DT MT WT BH2T QUALIFIED
PPR: +99 95%R PTAT: +0.8 98%R (04/20)
LA RAINBOW BFLY DELIGHT ET 840003012749336
Genetic Conditions: PT DT MT WT BH2C
06/03 E91 E90 E91 E90 E92 E92 (03/20)
PPR: +23 71%R PTAT: +0.7 76%R
02/02 345d 2X 19760 5.5 1091 3.9 767 DHIR
04/02 305d 3X 20110 4.1 823 3.3 666 DHIA

LENTREEROCHE BIVER FLASH *TM 109109707
Genetic Conditions: PT DT MT WT BH2T
PPR: +25 71%R PTAT: +0.9 70%R (04/20)
PTA: +333m +11f +15p -39NM\$ 78%R (GEN)
OLD MILL WONDER SILKEN ET 68114894
Genetic Conditions: PT DT MT WT BH2T
05/07 2E-E91 E91 E92 E90 E91 E90 (05/15)
PPR: -79 72%R PTAT: +0.2 71%R PTA: 5%\$ (GEN)
03/03 308d 3X 23810 4.9 1170 3.4 817 DHIR
04/03 339d 3X 28380 4.4 1254 3.6 1018 DHIR
05/05 324d 3X 27230 3.6 978 3.3 894 DHIR

7845 \$ _____ SHILOH KADE CLOVER 840003208778422

KC: BB BL: BB BC: A2/A2
Born: 10/19/2019 Tattoo: 7845
Genetic Conditions: PT DT MT WT BH2T
PPR: +102 52%R PTAT: +0.1 59%R
PTA: +900m +26f +24p +248NM\$ 94%\$ (GEN)

3rd Dam: SHILOH NELGOR CHLOE ET 73361789
4th Dam: 'V88' Protein Plus
SHILOH BROOKINGS CAMILLA ET 71130651
02/02 365d 3X 33360 4.8 1590 3.7 1242 DHIR
03/08 358d 3X 31640 4.9 1548 3.8 1201 DHIR
04/09 352d 3X 30410 4.7 1419 3.7 1119 DHIR
Lifetime: 1181d 105040m 5025f 3935p
5th Dam: 'V88' Protein Plus
SUN-MADE SD WONDER BUFFY ET 68121630
02/00 344d 3X 25780 4.8 1247 3.6 925 DHIA
04/03 279d 3X 35470 3.9 1369 3.4 1199 DHIR

DOUBLE W KADE NP 68186608
Genetic Conditions: PC DT MT WT BH2T
PPR: +116 59%R PTAT: +0.3 63%R (04/20)
PTA: +203m +26f +18p +321NM\$ 65%R (GEN)
PTA PL: +3.8 SCS: +2.93 DPR: +2.9 SCE: +3.8 LIV: +1.3
0 dau. av.

SHILOH GL CHLOE ET 840003146270280
Genetic Conditions: PT DT MT WT BH2T +0.5 DPR
02/01 V86 V86 V86 V86 V85 V86 (01/20) +256CMS
PPR: +144 64%R PTAT: +0.5 70%R #78 PPR List
PTA: +1700m +33f +38p +274NM\$ 95%\$ (GEN)
*01/10 232d 3X 15002 3.6 540 3.3 489 (RIP)

6th Dam: 'E90 - E91ms' *Certified'
FRONT LINE PRONTO BOUNTY ET 931562
03/02 365d 2X 32110 4.2 1335 3.5 1110 DHIR

TROUT RUN DR JAY ET P *TM (D) 68158173
Genetic Conditions: PC DC MT WT BH2T
PPR: +96 80%R PTAT: -0.4 76%R (04/20)
PTA: -344m +21f +16p +252NM\$ 90%R (GEN)
DOUBLE W THUNDER KADDIE 68162514
03/04 V88 V88 V87 V87 V87 V88 (11/17)
PPR: +101 47%R PTAT: +0.5 53%R
02/01 269d 3X 21390 4.9 1058 3.4 732 DHIR
03/00 277d 3X 19360 4.3 830 3.4 663 DHIR

BMG LUST GET LUCKY ET *TM 68170100
Genetic Conditions: PT DT MT WT BH2T SUPERIOR
PPR: +195 87%R PTAT: +0.2 92%R (04/20)
PTA: +2707m +59f +59p +303NM\$ 95%R (MACE)
SHILOH ANIBAL CLOVER ET OCS 840003133184645
Genetic Conditions: PT DT MT WT BH2T
PPR: +14 71%R 00%R
PTA: +278m -11f +1p +39NM\$ 54%\$ (GEN)
02/07 254d 3X 10880 4.3 470 3.6 394 DHIR

7850 \$ _____ CIE SHILOH KADE JAZZY OCS 840003208778427

Born: 10/19/2019 Tattoo: 7850 / 7850
Parent Average PPR: +111 PTAT: +0.3
PA: +508m +29f +22p +281NM\$

DOUBLE W KADE NP 68186608
Genetic Conditions: PC DT MT WT BH2T
PPR: +116 59%R PTAT: +0.3 63%R (04/20)
PTA: +203m +26f +18p +321NM\$ 65%R (GEN)
PTA PL: +3.8 SCS: +2.93 DPR: +2.9 SCE: +3.8 LIV: +1.3
0 dau. av.

IE SHILOH CADENCE JAZZY 840003133184548
04/06 V87 V86 V88 E90 V87 V87 (06/20)
PPR: +105 55%R 00%R
PTA: +813m +31f +25p +241NM\$ 93%\$
*01/10 305d 3X 21833 4.4 961 3.2 705 DHIA
02/10 305d 3X 29700 4.6 1375 3.2 945 DHIR
*03/10 232d 3X 26560 4.3 1146 3.1 814 (RIP)

TROUT RUN DR JAY ET P *TM (D) 68158173
Genetic Conditions: PC DC MT WT BH2T
PPR: +96 80%R PTAT: -0.4 76%R (04/20)
PTA: -344m +21f +16p +252NM\$ 90%R (GEN)
DOUBLE W THUNDER KADDIE 68162514
03/04 V88 V88 V87 V87 V87 V88 (11/17)
PPR: +101 47%R PTAT: +0.5 53%R
02/01 269d 3X 21390 4.9 1058 3.4 732 DHIR
03/00 277d 3X 19360 4.3 830 3.4 663 DHIR

SHILOH BROOKNGS CADENCE ET *TM 71130650
Genetic Conditions: PT DT MT WT BH2T QUALIFIED
PPR: +99 95%R PTAT: +0.8 98%R (04/20)
PTA: +776m +30f +29p +249NM\$ 98%R (MACE)
PTA PL: +1.5 SCS: +2.84 DPR: -1.7 SCE: +4.0 LIV: -1.1
IDR SHILOH POWER SURGE JASMINE 68108599
Parent Average PPR: +16 PTAT: -0.3
PA: +93m -5f +4p +6NM\$
04/07 305d 3X 29450 4.2 1232 3.4 992 DHIR

7942 \$ _____ SHILOH MAJESTE HAVEN 840003208778519

KC: BB BL: BB +2.2 DPR
Born: 11/20/2019 Tattoo: 7942 / 7942
Genetic Conditions: PT DT MT WT BH2T +366CM\$
PPR: +145 54%R PTAT: +0.0 60%R #147 PPR List
PTA: +841m +43f +29p +359NM\$ 98%\$ (GEN) +3.0PL

3rd Dam: 'V88' Protein Plus
SHILOH BROOKINGS CAMILLA ET 71130651
02/02 365d 3X 33360 4.8 1590 3.7 1242 DHIR
03/08 358d 3X 31640 4.9 1548 3.8 1201 DHIR
04/09 352d 3X 30410 4.7 1419 3.7 1119 DHIR
Lifetime: 1181d 105040m 5025f 3935p

4th Dam: V88' Protein Plus
SUN-MADE SD WONDER BUFFY ET 68121630
02/00 344d 3X 25780 4.8 1247 3.6 925 DHIA
04/03 279d 3X 35470 3.9 1369 3.4 1199 DHIR

MAJESTE 8843844646
Genetic Conditions: PT DT MT WT BH2T
PPR: +182 60%R PTAT: +0.6 66%R (04/20)
PTA: +1220m +52f +44p +451NM\$ 64%R (GEN)
PTA PL: +3.8 SCS: +3.00 DPR: +0.9 SCE: +4.6 LIV: +0.8
0 dau. av.

SHILOH TONKA HAVEN ET 840003140372665
Genetic Conditions: PT DT MT WT BH2T
02/03 V85 V86 V85 V85 V85 (01/20)
PPR: +58 63%R PTAT: +0.3 71%R
PTA: +245m +20f +6p +207NM\$ 90%\$ (GEN)
*02/01 200d 2X 16246 4.3 699 3.4 549 (RIP)

5th Dam: 'E90 - E91ms' *Certified'
FRONT LINE PRONTO BOUNTY ET 931562
03/02 365d 2X 32110 4.2 1335 3.5 1110 DHIR

VOELKERS TD CARTER *TM 68119645
Genetic Conditions: *TM PT DT WT BH2T
PPR: +64 96%R PTAT: +0.8 98%R (04/20)
PTA: +1040m +26f +19p +91NM\$ 98%R (MACE)
PTA PL: -0.6 SCS: +3.12 DPR: -2.3 SCE: +5.4 LIV: -1.8
IMPERATRICE 948254226
PPR: +46 41%R 00%R
03/02 298d 2X 16951 3.9 663 3.4 568 DHIA
04/02 124d 2X 6455 4.3 275 3.5 224 DHIA
COZY NOOK DRIVER TONKA *TM 68139913
Genetic Conditions: PT DT MT WT BH2T
PPR: +81 83%R PTAT: -0.2 84%R (04/20)
PTA: +311m +29f +10p +267NM\$ 90%R (MACE)
SHILOH SSBLOOM CAMMIE 840003131563876
Genetic Conditions: PT DT MT WT BH2T
02/06 V85 V85 +84 V85 V85 V85 (04/18)
PPR: +68 68%R PTAT: +0.4 72%R
PTA: +608m +25f +17p +229NM\$ 92%\$ (GEN)
02/03 365d 3X 25870 4.4 1150 3.6 935 DHIR

7946 \$ _____ SHILOH SILVER POSY 840003208778523

KC: AB BL: BB BC: A1/A2
Born: 11/21/2019 Tattoo: 7946 / 7946
Parent Average PPR: +93 PTAT: +0.1
PA: +563m +30f +22p +248NM\$

3rd Dam:
SUN-MADE SD AGNDA PRISSY ET 68121638 '+83'
Genetic Conditions: PT DC MT WT BH2T Protein Plus
02/01 305d 3X 23510 4.7 1116 3.4 811 DHIA
03/04 305d 3X 28790 5.0 1453 3.5 1020 DHIR
03/04 306d 3X 28870 5.0 1456 3.5 1023 DHIR
04/04 305d 3X 36230 4.6 1653 3.4 1227 DHIR
04/04 365d 3X 42110 4.5 1908 3.4 1444 DHIR
Lifetime: 1183d 110820m 5286f 3904p
5th JR 4 YR OLD 365 3X MILK HONOR ROLL 2015

LA RAINBOW SWEET SILVER ET 840003129321124
Genetic Conditions: PT DT MT WT BH2T
PPR: +169 62%R PTAT: +0.6 66%R (04/20)
PTA: +959m +51f +39p +425NM\$ 66%R (GEN)
PTA PL: +2.3 SCS: +2.88 DPR: +0.0 SCE: +5.3 LIV: +0.0
0 dau. av.

SHILOH BUSH POSY 73362108
03/03 +83 +83 +83 +82 +81 +83 (09/17)
PPR: +17 50%R PTAT: -0.4 46%R Protein Plus
PTA: +167m +9f +5p +70NM\$ 63%\$
01/10 365d 3X 23420 4.0 935 3.4 804 DHIR
03/01 352d 3X 30780 4.4 1342 3.5 1078 DHIR
04/02 365d 3X 34120 4.2 1445 3.5 1187 DHIR
*05/05 80d 3X 7451 4.6 341 3.1 229 (RIP)

4th Dam:
TRIANGLE ACRES POST IT TWIN 938421 'E90'
03/04 365d 2X 30170 4.5 1366 3.5 1070 DHIR
5th Dam: 'E92 - E92ms' *Certified*
TRIANGLE ACRES POTTERY ET 901844
03/11 365d 2X 31450 4.5 1425 3.7 1162 DHIR
6th Dam: '2E92 - 2E92ms' *Certified*
TRIANGLE ACRES PO POETRY ET 884420
04/05 365d 2X 34200 4.0 1351 3.2 1101 DHIR

JOB0 VIGOR BUSH ET *TM 68129315
Genetic Conditions: *TM PT DT WT BH2T
PPR: +52 95%R PTAT: +0.4 97%R (04/20)
SHILOH GRANDSLAM PRESLEY 71131066
02/00 G78 G78 G77 +83 +80 G77 (08/14)
PPR: +18 49%R PTAT: -0.8 51%R
PTA: -183m +21f -1p +66NM\$ 61%\$
01/10 365d 3X 26280 4.8 1265 3.5 932 DHIR

7948 \$ _____ SHILOH KADE HAELE NP 840003208778525

KC: AB BL: BB
Born: 11/21/2019 Tattoo: 7948 / 7948
Genetic Conditions: PC DT MT WT BH2T
PPR: +71 53%R PTAT: +0.4 59%R
PTA: +52m +25f +6p +260NM\$ 95%\$ (GEN)

3rd Dam: 'V88' Protein Plus
SHILOH BROOKINGS CAMILLA ET 71130651
02/02 365d 3X 33360 4.8 1590 3.7 1242 DHIR
03/08 358d 3X 31640 4.9 1548 3.8 1201 DHIR
04/09 352d 3X 30410 4.7 1419 3.7 1119 DHIR
Lifetime: 1181d 105040m 5025f 3935p

4th Dam: V88' Protein Plus
SUN-MADE SD WONDER BUFFY ET 68121630
02/00 344d 3X 25780 4.8 1247 3.6 925 DHIA
04/03 279d 3X 35470 3.9 1369 3.4 1199 DHIR

DOUBLE W KADE NP 68186608
Genetic Conditions: PC DT MT WT BH2T
PPR: +116 59%R PTAT: +0.3 63%R (04/20)
PTA: +203m +26f +18p +321NM\$ 65%R (GEN)
PTA PL: +3.8 SCS: +2.93 DPR: +2.9 SCE: +3.8 LIV: +1.3
0 dau. av.

SHILOH TONKA HAELE ET 840003140372657
Not Classified
PPR: +50 62%R PTAT: +0.4 67%R
PTA: -32m +20f -1p +215NM\$ 90%\$ (GEN)
02/01 54d 3X 2390 5.7 137 3.6 86 DHIA

5th Dam: 'E90 - E91ms' *Certified'
FRONT LINE PRONTO BOUNTY ET 931562
03/02 365d 2X 32110 4.2 1335 3.5 1110 DHIR

TROUT RUN DR JAY ET P *TM (D) 68158173
Genetic Conditions: PC DC MT WT BH2T
PPR: +96 80%R PTAT: -0.4 76%R (04/20)
PTA: -344m +21f +16p +252NM\$ 90%R (GEN)
DOUBLE W THUNDER KADDIE 68162514
03/04 V88 V88 V87 V87 V87 V88 (11/17)
PPR: +101 47%R PTAT: +0.5 53%R
02/01 269d 3X 21390 4.9 1058 3.4 732 DHIR
03/00 277d 3X 19360 4.3 830 3.4 663 DHIR

COZY NOOK DRIVER TONKA *TM 68139913
Genetic Conditions: PT DT MT WT BH2T
PPR: +81 83%R PTAT: -0.2 84%R (04/20)
PTA: +311m +29f +10p +267NM\$ 90%R (MACE)
SHILOH SSBLOOM CAMMIE 840003131563876
Genetic Conditions: PT DT MT WT BH2T
02/06 V85 V85 +84 V85 V85 V85 (04/18)
PPR: +68 68%R PTAT: +0.4 72%R
PTA: +608m +25f +17p +229NM\$ 92%\$ (GEN)
02/03 365d 3X 25870 4.4 1150 3.6 935 DHIR

7959 \$ _____ SHILOH SILVER PASTEL 840003208778536

Born: 11/25/2019 Tattoo: 7959 / 7959
Parent Average PPR: +102 PTAT: +0.6
PA: +521m +30f +27p +207NM\$

3rd Dam: Protein Plus
TRIANGLE ACRES POTTERY ET 901844
04/04 E92 E94 E93 E92 E91 E92 (08/05) *CERT*
02/07 365d 2X 24700 4.5 1105 3.6 885 DHIR
03/11 365d 2X 31450 4.5 1425 3.7 1162 DHIR

4th Dam: '2E92 - 2E92ms' *Certified*
TRIANGLE ACRES PO POETRY ET 884420
04/05 365d 2X 34200 4.0 1351 3.2 1101 DHIR

5th Dam: "E92 - Certified"
TRIANGLE ACRES COLL POLLY 847907
05/03 365d 2X 40070 4.7 1866 3.5 1388 DHIR

LA RAINBOW SWEET SILVER ET 840003129321124
Genetic Conditions: PT DT MT WT BH2T
PPR: +169 62%R PTAT: +0.6 66%R (04/20)
PTA: +959m +51f +39p +425NM\$ 66%R (GEN)
PTA PL: +2.3 SCS: +2.88 DPR: +0.0 SCE: +5.3 LIV: +0.0
0 dau. av.

SHILOH SEAMAN PASTEL ET 840003146270410
Genetic Conditions: PT DT MT WT BH2T
02/05 +82 +82 V85 +83 F74 V85 (06/20)
PPR: +35 66%R PTAT: +0.6 72%R
PTA: +82m +9f +15p -12NM\$ 39%\$ (GEN)
*01/10 195d 3X 15059 4.3 649 3.5 521 (RIP)

5th Dam:
TRIANGLE ACRES PATTY *TM 811558 '2E90'
09/00 365d 2x 40060 3.7 1466 3.1 1233 DHIR
Lifetime: 3792d 281,540m 10,311m 9,762p

READS DRIVER KANNON *TM 68123683
Genetic Conditions: *TM PT DT WT BH2T
PPR: +123 94%R PTAT: -0.3 97%R (04/20)
LA RAINBOW SWEET SILK ETV 840003012749362
Genetic Conditions: PT DT MT WT BH2T
03/09 E90 E92 E90 E91 V88 E91 (04/19) *CERT*
01/09 365d 2X 26240 5.0 1321 3.9 1025 DHIR
03/07 365d 2X 26890 5.3 1425 3.5 929 DHIR
* 1st 4 YR OLD OH STATE SHOW 2019

CUTTING EDGE SEAMAN *TM 68137657
Genetic Conditions: *TM PT DT WT BH2T
PPR: -10 93%R PTAT: +0.4 95%R (04/20)
PTA: +64m +2f +12p -161NM\$ 97%R (MACE)
PTA PL: -4.4 SCS: +3.21 DPR: -2.2 SCE: +9.6 LIV: -2.5
TRIANGLE ACRES POST IT TWIN 938421
Genetic Conditions: PT DT MT WT BH2T
04/06 E90 E93 +83 V88 E94 V89 (08/09)
PPR: +13 71%R PTAT: -0.1 74%R PTA: +18NM\$ 47%\$
02/04 315d 2X 20690 4.4 901 3.5 730 DHIR
03/04 365d 2X 30170 4.5 1366 3.5 1070 DHIR

7974 \$ _____ SHILOH SILVER BELLA 840003208778551

KC: AB BL: BB BC: A1/A1
Bom: 11/28/2019 Tattoo: 7974 / 7974
Parent Average PPR: +131 PTAT: +0.5
PA: +783m +30f +30p +331NM\$

3rd Dam:

IDR SHILOH SHILOH TRSSL BRYNN 69879828
03/00 203d 3X 21240 3.8 808 3.5 745 DHIR

4th Dam:

RF SHILOH DYNASTY BINDY 365002764
05/11 264d 3X 28780 3.5 1007 3.2 918 DHIR

LA RAINBOW SWEET SILVER ET 840003129321124
Genetic Conditions: PT DT MT WT BH2T
PPR: +169 62%R PTAT: +0.6 66%R (04/20)
PTA: +959m +51f +39p +425NM\$ 66%R (GEN)
PTA PL: +2.3 SCS: +2.88 DPR: +0.0 SCE: +5.3 LIV: +0.0
0 dau. av.

CIE SHILOH ANIBAL BINTY 840003136011654
03/00 V88 V88 V87 V86 V86 E90 (01/20)
PPR: +90 53%R 00%R
PTA: +606m +8f +21p +236NM\$ 93%\$
01/11 305d 3X 24340 4.2 1011 3.3 815 DHIA
*02/11 192d 3X 20279 4.2 858 3.3 670 (RIP)

READS DRIVER KANNON *TM 68123683
Genetic Conditions: *TM PT DT WT BH2T
PPR: +123 94%R PTAT: -0.3 97%R (04/20)
LA RAINBOW SWEET SILK ETV 840003012749362
Genetic Conditions: PT DT MT WT BH2T
03/09 E90 E92 E90 E91 V88 E91 (04/19) *CERT*
01/09 365d 2X 26240 5.0 1321 3.9 1025 DHIR
03/07 365d 2X 26890 5.3 1425 3.5 929 DHIR
* 1st 4 YR OLD OH STATE SHOW 2019

SCHARZ BS VIGOR ANIBAL ET 120083025164
Genetic Conditions: PT DT MT WT BH2T QUALIFIED
PPR: +92 91%R PTAT: +0.8 94%R (04/20)
PTA: +358m +4f +19p +238NM\$ 95%R (MACE)
PTA PL: +4.3 SCS: +2.84 DPR: +1.8 SCE: +7.0 LIV: +1.7
IE SHILOH GOLDWYN GIGI 71764155
02/04 +80 G75 +80 +80 F70 V86 (05/15)
PPR: +50 58%R 00%R
PTA: +433m +3f +11p +155NM\$ 82%\$
01/11 296d 3X 23240 3.7 867 3.3 758 DHIA
02/11 307d 3X 24730 3.7 903 3.2 801 DHIA

7980 \$ _____ SHILOH SILVER SASHA 840003208778557

KC: BB BL: BB BC: A2/A2
Bom: 12/02/2019 Tattoo: 7980 / 7980
Parent Average PPR: +96 PTAT: +0.5
PA: +714m +26f +25p +211NM\$

3rd Dam:

SHILOH GALAXY SADIE 71130912 '+80'

4th Dam:

SHILOH PARKER SASHA 69085610 'G79 - +84ms'
02/00 322d 3X 14640 4.5 660 3.4 503 DHIA

5th Dam:

WAPSI-ANA FARGO JANI 933305 '+82'
5/07 305d 3X 22800 4.3 988 3.6 828 DHIA

6th Dam:

WAPSI-ANA PROCTOR JAN TWIN 914640 '+83'
02/04 360d 2X 26600 3.1 821 3.3 883 DHIR

LA RAINBOW SWEET SILVER ET 840003129321124
Genetic Conditions: PT DT MT WT BH2T
PPR: +169 62%R PTAT: +0.6 66%R (04/20)
PTA: +959m +51f +39p +425NM\$ 66%R (GEN)
PTA PL: +2.3 SCS: +2.88 DPR: +0.0 SCE: +5.3 LIV: +0.0
0 dau. av.

SHILOH BIVER SADIE 840003146270261
Not Classified
PPR: +21 50%R 00%R
PTA: +468m +1f +10p -3NM\$ 41%\$
*02/00 69d 2X 2750 3.5 97 3.4 94 Incomplete

READS DRIVER KANNON *TM 68123683
Genetic Conditions: *TM PT DT WT BH2T
PPR: +123 94%R PTAT: -0.3 97%R (04/20)
LA RAINBOW SWEET SILK ETV 840003012749362
Genetic Conditions: PT DT MT WT BH2T
03/09 E90 E92 E90 E91 V88 E91 (04/19) *CERT*
PPR: +144 69%R PTAT: +1.3 75%R
PTA: +1094m +48f +38p +339NM\$ 98%\$ (GEN)
01/09 365d 2X 26240 5.0 1321 3.9 1025 DHIR
03/07 365d 2X 26890 5.3 1425 3.5 929 DHIR
* 1st 4 YR OLD OH STATE SHOW 2019

SCHERMA BLOOMING BIVER *TM 120094290070
Genetic Conditions: PT DT MT WT BH2T SUPERIOR
PPR: +143 94%R PTAT: +0.6 96%R (04/20)
SHILOH RICHARD SASHA 840003131563819
03/02 V85 V86 V88 V85 V86 +83 (11/18)
PPR: -61 50%R 00%R
PTA: +627m -28f -4p -225NM\$ 2%\$

7995 \$ _____ SHILOH SILVER TIA TWIN 840003208778572

KC: BB BL: BB BC: A2/A2
Bom: 12/09/2019 Tattoo: 7995 / 7995
Parent Average PPR: +79 PTAT: +0.6
PA: +514m +10f +16p +229NM\$

3rd Dam:

SUN-MADE KB PRUNKI TORA ET 951147
04/00 E90 E91 E90 V85 E90 E90 (09/10)
02/04 339d 2X 25250 4.5 1139 3.3 830 DHIR
03/05 365d 3X 26851 3.8 1012 3.4 901 DHIA
07/04 361d 3X 33950 5.0 1685 3.6 1217 DHIA

4th Dam:

TANYA JET TONI ET 883848 '2E91- E90ms'
04/06 345d 2X 24380 4.4 1067 3.6 871 DHIR
* 1ST & 1ST BU SR 3 YR OLD WI STATE SHOW & FAIR 2002

LA RAINBOW SWEET SILVER ET 840003129321124
Genetic Conditions: PT DT MT WT BH2T
PPR: +169 62%R PTAT: +0.6 66%R (04/20)
PTA: +959m +51f +39p +425NM\$ 66%R (GEN)
PTA PL: +2.3 SCS: +2.88 DPR: +0.0 SCE: +5.3 LIV: +0.0
0 dau. av.

SHILOH VIGOR TAMMI ET 71763839
07/09 3E-E93 E90 E93 E94 E94 E93 (06/20)
PPR: -12 56%R PTAT: +0.6 53%R
PTA: +68m -32f -8p +33NM\$ 52%\$
02/01 308d 3X 25140 3.6 913 3.2 813 DHIR
03/01 346d 3X 30200 3.5 1072 3.5 1058 DHIR
04/02 309d 3X 28050 3.4 961 3.5 970 DHIR
05/03 306d 3X 26560 3.9 1035 3.5 932 DHIR
06/03 309d 3X 27590 3.9 1078 3.4 951 DHIR
*Lifetime: 1759d 153820m 5641f 5262p

READS DRIVER KANNON *TM 68123683
Genetic Conditions: *TM PT DT WT BH2T
LA RAINBOW SWEET SILK ETV 840003012749362
Genetic Conditions: PT DT MT WT BH2T
03/09 E90 E92 E90 E91 V88 E91 (04/19) *CERT*
PPR: +144 69%R PTAT: +1.3 75%R
01/09 365d 2X 26240 5.0 1321 3.9 1025 DHIR
03/07 365d 2X 26890 5.3 1425 3.5 929 DHIR
* 1st 4 YR OLD OH STATE SHOW 2019

SUN-MADE VIGOR ET *TM 195618
Genetic Conditions: *TM PT DT WT BH2T
SUN-MADE SD PWRSRG TORI ET 68121637
Genetic Conditions: PT DT MT WT BH2T
03/07 V88 E90 E90 V86 V88 V86 (02/14)
PPR: -131 69%R PTAT: +0.0 72%R PTA: 0%\$ (GEN)
02/01 154d 3X 2730 3.5 95 3.4 93 DHIA
03/01 340d 3X 28690 4.1 1178 3.4 977 DHIR
04/03 275d 3X 12970 4.5 582 3.5 448 DHIR

7996 \$ _____ SHILOH SILVER TAYA TWIN 840003208778573

KC: BB BL: BB BC: A2/A2
Bom: 12/09/2019 Tattoo: 7996 / 7996
Parent Average PPR: +79 PTAT: +0.6
PA: +514m +10f +16p +229NM\$

3rd Dam:

SUN-MADE KB PRUNKI TORA ET 951147
04/00 E90 E91 E90 V85 E90 E90 (09/10)
02/04 339d 2X 25250 4.5 1139 3.3 830 DHIR
03/05 365d 3X 26851 3.8 1012 3.4 901 DHIA
07/04 361d 3X 33950 5.0 1685 3.6 1217 DHIA

4th Dam:

TANYA JET TONI ET 883848 '2E91- E90ms'
04/06 345d 2X 24380 4.4 1067 3.6 871 DHIR
* 1ST & 1ST BU SR 3 YR OLD WI STATE SHOW & FAIR 2002

LA RAINBOW SWEET SILVER ET 840003129321124
Genetic Conditions: PT DT MT WT BH2T
PPR: +169 62%R PTAT: +0.6 66%R (04/20)
PTA: +959m +51f +39p +425NM\$ 66%R (GEN)
PTA PL: +2.3 SCS: +2.88 DPR: +0.0 SCE: +5.3 LIV: +0.0
0 dau. av.

SHILOH VIGOR TAMMI ET 71763839
07/09 3E-E93 E90 E93 E94 E94 E93 (06/20)
PPR: -12 56%R PTAT: +0.6 53%R
PTA: +68m -32f -8p +33NM\$ 52%\$
02/01 308d 3X 25140 3.6 913 3.2 813 DHIR
03/01 346d 3X 30200 3.5 1072 3.5 1058 DHIR
04/02 309d 3X 28050 3.4 961 3.5 970 DHIR
05/03 306d 3X 26560 3.9 1035 3.5 932 DHIR
06/03 309d 3X 27590 3.9 1078 3.4 951 DHIR
*Lifetime: 1759d 153820m 5641f 5262p

READS DRIVER KANNON *TM 68123683
Genetic Conditions: *TM PT DT WT BH2T
LA RAINBOW SWEET SILK ETV 840003012749362
Genetic Conditions: PT DT MT WT BH2T
03/09 E90 E92 E90 E91 V88 E91 (04/19) *CERT*
PPR: +144 69%R PTAT: +1.3 75%R
01/09 365d 2X 26240 5.0 1321 3.9 1025 DHIR
03/07 365d 2X 26890 5.3 1425 3.5 929 DHIR
* 1st 4 YR OLD OH STATE SHOW 2019

SUN-MADE VIGOR ET *TM 195618
Genetic Conditions: *TM PT DT WT BH2T
SUN-MADE SD PWRSRG TORI ET 68121637
Genetic Conditions: PT DT MT WT BH2T
03/07 V88 E90 E90 V86 V88 V86 (02/14)
PPR: -131 69%R PTAT: +0.0 72%R PTA: 0%\$ (GEN)
02/01 154d 3X 2730 3.5 95 3.4 93 DHIA
03/01 340d 3X 28690 4.1 1178 3.4 977 DHIR
04/03 275d 3X 12970 4.5 582 3.5 448 DHIR

8018 \$ _____ SHILOH MAJESTE BETHAN 840003208778595

Born: 12/19/2019 Tattoo: 8018 / 8018
Parent Average PPR: +99 PTAT: +0.4
PA: +917m +32f +28p +207NMS\$

3rd Dam:

SHILOH JACKSON BETHAN ET 72341886

03/05 V85 V86 V88 V87 +83 +83 (02/17)
02/01 308d 3X 29080 3.4 1003 3.0 859 DHIR
03/01 365d 3X 32090 4.0 1289 3.3 1048 DHIR

4th Dam:

SUN-MADE SD WONDR BRENDA ET 68121634

06/09 2E-E92 E91 E93 E90 E93 E91 (02/17) *Certified*
02/01 365d 3X 31220 4.2 1326 3.4 1050 DHIR
03/05 331d 3X 35280 4.2 1485 3.3 1174 DHIR
05/07 365d 3X 42370 4.1 1727 3.4 1427 DHIR
Lifetime: 1567d 160290m 6833f 5492p

MAJESTE 8843844646

Genetic Conditions: PT DT MT WT BH2T
PPR: +182 60%R PTAT: +0.0 66%R (04/20)
PTA: +1220m +52f +44p +451NMS\$ 64%R (GEN)
PTA PL: +3.8 SCS: +3.00 DPR: +0.9 SCE: +4.6 LIV: +0.8
0 dau. av.

SHILOH FLASH BETHAN 840003146270224

Genetic Conditions: PT DT MT WT BH2T
PPR: +16 61%R PTAT: +0.7 66%R
PTA: +614m +12f +12p -38NMS\$ 32%\$ (GEN)
*02/01 52d 3X 4294 4.2 179 3.0 129 DHIR

5th Dam:

FRONT LINE PRONTO BOUNTY ET 931562

03/02 365d 2X 32110 4.2 1335 3.5 1110 DHIR

VOELKERS TD CARTER *TM 68119645

Genetic Conditions: *TM PT DT WT BH2T
PPR: +64 96%R PTAT: +0.8 98%R (04/20)
PTA: +1040m +26f +19p +91NMS\$ 98%R (MACE)
PTA PL: -0.6 SCS: +3.12 DPR: -2.3 SCE: +5.4 LIV: -1.8
IMPERATRICE 948254226
PPR: +46 41%R 00%R
03/02 298d 2X 16951 3.9 663 3.4 568 DHIA
04/02 124d 2X 6455 4.3 275 3.5 224 DHIA

LEN TREEROCHÉ BIVER FLASH *TM 109109707

Genetic Conditions: PT DT MT WT BH2T
PPR: +25 71%R PTAT: +0.9 70%R (04/20)
PTA: +333m +11f +15p -39NMS\$ 78%R (GEN)
PTA PL: -2.2 SCS: +2.94 DPR: -2.3 SCE: +7.8 LIV: -2.7
SHILOH PRICE BELLAMY 840003133184433
Genetic Conditions: PT DT MT WT BH2T
PPR: +26 58%R PTAT: +0.1 65%R
PTA: +1023m +11f +15p +40NMS\$ 54%\$ (GEN)

8035 \$ _____ SHILOH KADE BESSIE 840003208778612

KC: BB BL: BB BC: A2/A2

Born: 12/25/2019 Tattoo: 8035 / 8035
Parent Average PPR: +108 PTAT: +0.3
PA: +478m +27f +22p +273NMS\$

5th Dam:

RF SHILOH DYNASTY BINDY 365002764

05/11 264d 3X 28780 3.5 1007 3.2 918 DHIR

DOUBLE W KADE NP 68186608

Genetic Conditions: PC DT MT WT BH2T
PPR: +116 59%R PTAT: +0.3 63%R (04/20)
PTA: +203m +26f +18p +321NMS\$ 65%R (GEN)
PTA PL: +3.8 SCS: +2.93 DPR: +2.9 SCE: +3.8 LIV: +1.3
0 dau. av.

SHILOH KANNON BESSIE 840003146270413

Genetic Conditions: PT DT MT WT BH2T
02/05 +82 +83 +84 +82 +80 +83 (06/20)
PPR: +99 63%R PTAT: +0.2 67%R
PTA: +752m +28f +26p +225NMS\$ 91%\$ (GEN)
*01/11 165d 3X 13108 4.2 547 3.5 461 (RIP)

TROUT RUN DR JAY ET P *TM (D) 68158173

Genetic Conditions: PC DC MT WT BH2T
PPR: +96 80%R PTAT: -0.4 76%R (04/20)
PTA: -344m +21f +16p +252NMS\$ 90%R (GEN)
DOUBLE W THUNDER KADDIE 68162514
03/04 V88 V88 V87 V87 V87 V88 (11/17)
PPR: +101 47%R PTAT: +0.5 53%R
02/01 269d 3X 21390 4.9 1058 3.4 732 DHIR
03/00 277d 3X 19360 4.3 830 3.4 663 DHIR

READS DRIVER KANNON *TM 68123683

Genetic Conditions: *TM PT DT WT BH2T
PPR: +123 94%R PTAT: -0.3 97%R (04/20)
PTA: +754m +53f +32p +366NMS\$ 98%R (MACE)
PTA PL: +1.3 SCS: +2.82 DPR: -1.2 SCE: +4.8 LIV: +0.3
CIE SHILOH DANE BESSIE 840003133184653
PPR: +19 49%R 00%R
PTA: +503m -2f +8p +46NMS\$ 55%\$
02/00 59d 3X 2550 3.9 100 3.5 90 DHIA

8051 \$ _____ SHILOH KADE HOLLY 840003208778628

KC: BB BL: BB BC: A2/A2

Born: 12/30/2019 Tattoo: 8051 / 8051
Parent Average PPR: +84 PTAT: +0.3
PA: +140m +26f +11p +243NMS\$

3rd Dam:

SHILOH BROOKINGS CAMILLA ET 71130651

02/02 365d 3X 33360 4.8 1590 3.7 1242 DHIR
03/08 358d 3X 31640 4.9 1548 3.8 1201 DHIR
04/09 352d 3X 30410 4.7 1419 3.7 1119 DHIR
Lifetime: 1181d 105040m 5025f 3935p

4th Dam:

SUN-MADE SD WONDER BUFFY ET 68121630

02/00 344d 3X 25780 4.8 1247 3.6 925 DHIA
04/03 279d 3X 35470 3.9 1369 3.4 1199 DHIR

DOUBLE W KADE NP 68186608

Genetic Conditions: PC DT MT WT BH2T
PPR: +116 59%R PTAT: +0.3 63%R (04/20)
PTA: +203m +26f +18p +321NMS\$ 65%R (GEN)
PTA PL: +3.8 SCS: +2.93 DPR: +2.9 SCE: +3.8 LIV: +1.3
0 dau. av.

SHILOH TONKA HOLLY ET 840003140372663

Genetic Conditions: PT DT MT WT BH2T
Not Classified
PPR: +46 61%R PTAT: +0.3 67%R
PTA: +76m +25f +3p +165NMS\$ 84%\$ (GEN)
*02/02 41d 3X 2347 4.2 99 3.5 82 DHIA

5th Dam:

FRONT LINE PRONTO BOUNTY ET 931562

03/02 365d 2X 32110 4.2 1335 3.5 1110 DHIR

TROUT RUN DR JAY ET P *TM (D) 68158173

Genetic Conditions: PC DC MT WT BH2T
PPR: +96 80%R PTAT: -0.4 76%R (04/20)
PTA: -344m +21f +16p +252NMS\$ 90%R (GEN)
DOUBLE W THUNDER KADDIE 68162514
03/04 V88 V88 V87 V87 V87 V88 (11/17)
PPR: +101 47%R PTAT: +0.5 53%R
02/01 269d 3X 21390 4.9 1058 3.4 732 DHIR
03/00 277d 3X 19360 4.3 830 3.4 663 DHIR

COZY NOOK DRIVER TONKA *TM 68139913

Genetic Conditions: PT DT MT WT BH2T
PPR: +81 83%R PTAT: -0.2 84%R (04/20)
PTA: +311m +29f +10p +267NMS\$ 90%R (MACE)
SHILOH SSBLOOM CAMMIE 840003131563876
Genetic Conditions: PT DT MT WT BH2T
02/06 V85 V85 +84 V85 V85 V85 (04/18)
PPR: +68 68%R PTAT: +0.4 72%R
PTA: +608m +25f +17p +229NMS\$ 92%\$ (GEN)
02/03 365d 3X 25870 4.4 1150 3.6 935 DHIR

8056 \$ _____ SHILOH JUKE BECKY 840003208778633

Born: 01/02/2020 Tattoo: 8056 / 8056
Parent Average PPR: +56 PTAT: +0.8
PA: +416m +16f +12p +131NMS\$

3rd Dam:

FRONT LINE PRONTO BOUNTY ET 931562

03/02 365d 2X 32110 4.2 1335 3.5 1110 DHIR

4th Dam:

FRONT LINE BREEZE ET *TM 891068 Protein Plus

06/00 365d 3X 39980 5.8 2337 3.3 1330 DHIR
07/05 365d 3X 48350 5.8 2797 3.1 1492 DHIR
Lifetime: 1981d 161010m 7790f 5213p
1ST MATURE COW 365 3X MILK HONOR ROLL 2008
1ST MATURE COW 305/365 3X FAT HONOR ROLL 2008
2ND MATURE COW 305 3X MILK HONOR ROLL 2008
3RD MATURE COW 365 3X PROTEIN HONOR ROLL 2008
4TH MATURE COW 305 3X PROTEIN HONOR ROLL 2008

TRIANGLE ACRES CARTER JUKE 840003139214232

Genetic Conditions: PT DT MT WT BH2T
PPR: +87 62%R PTAT: +0.9 68%R (04/20)
PTA: +329m +16f +10p +268NMS\$ 66%R (GEN)
PTA PL: +3.7 SCS: +2.84 DPR: +0.7 SCE: +4.7 LIV: +1.6
0 dau. av.

SHILOH FLASH BECKY ET 840003146270266

Parent Average PPR: +22 PTAT: +0.7
PA: +502m +16f +13p -7NMS\$
*02/01 38d 3X 1609 6.2 100 3.0 48 Incomplete

5th Dam:

TOP ACRES EVEN BOUNTY ET 857010

04/08 348d 2X 29130 4.5 1316 3.4 987 DHIR

NOM ALL AMERICAN WINTER YRLG HFR 1997

6th Dam: *2E92 - Certified - Superior Brood Cow*

TOP ACRES PROPHET BLOOM 839079
03/10 365d 2X 33300 4.3 1420 3.5 1153 DHIR

VOELKERS TD CARTER *TM 68119645

Genetic Conditions: *TM PT DT WT BH2T
PPR: +64 96%R PTAT: +0.8 98%R (04/20)
TRIANGLE ACRES DRK JUPITER 840003125428862
Genetic Conditions: PT DT MT WT BH2T
03/05 E90 E90 V89 V89 V87 E91 (08/18)
02/00 308d 2X 18570 4.5 832 3.6 663 DHIR
02/11 365d 2X 23330 4.3 1012 3.7 856 DHIR
* 1st JR 3 YR OLD IL STATE FAIR 2018

LEN TREEROCHÉ BIVER FLASH *TM 109109707

Genetic Conditions: PT DT MT WT BH2T
PPR: +25 71%R PTAT: +0.9 70%R (04/20)
PTA: +333m +11f +15p -39NMS\$ 78%R (GEN)
SUN-MADE SD WONDER BUFFY ET 68121630
Genetic Conditions: PT DT MT WT BH2T
04/04 V88 E90 V88 V88 V88 V88 (08/14)
PPR: +16 75%R PTAT: +0.4 76%R Protein Plus
PTA: +670m +21f +10p +25NMS\$ 49%\$ (GEN)
02/00 344d 3X 25780 4.8 1247 3.6 925 DHIA
04/03 279d 3X 35470 3.9 1369 3.4 1199 DHIR

8072 \$ _____ SHILOH DYNAMITE TOPAZ 840003208778649

Born: 01/09/2020 Tattoo: 8072 / 8072
Parent Average PPR: +24 PTAT: +0.4
PA: +145m -2f +4p +80NM\$

3rd Dam: SUN-MADE KB PRUNKI TORA ET 951147
04/00 E90 E91 E90 V85 E90 E90 (09/10)
02/04 339d 2X 25250 4.5 1139 3.3 830 DHIR
03/05 365d 3X 26851 3.8 1012 3.4 901 DHIA
07/04 361d 3X 33950 5.0 1685 3.6 1217 DHIA

4th Dam: TANYA JET TONI ET 883848 '2E91- E90ms'
04/06 345d 2X 24380 4.4 1067 3.6 871 DHIR
* 1ST & 1ST BU SR 3 Yr OLD WI STATE SHOW & FAIR 2002

LA RAINBOW BFLY DYNAMITE ETV 840003129321096
Genetic Conditions: *TM PT DT WT BH2T
PPR: +25 79%R PTAT: +0.9 81%R (04/20)
PTA: -309m -1f +1p +117NM\$ 88%R (GEN)
PTA PL: +1.8 SCS: +2.71 DPR: -0.2 SCE: +4.1 LIV: +0.2
65 dau. av. 22684 4.1 919 3.4 779
26 class. dau. av. FS:82.3 UDC:1.21 FLC:0.29

SHILOH PAYSSLI TOPAZ 72341790
06/10 V85 V86 E92 V86 V85 +82 (06/20)
PPR: +20 50%R PTAT: -0.1 48%R Protein Plus
PTA: +598m -3f +6p +43NM\$ 55%\$
02/01 305d 3X 21220 3.7 776 3.3 707 DHIR
03/01 347d 3X 30920 3.6 1123 3.3 1009 DHIR
04/02 365d 3X 35500 4.1 1465 3.3 1169 DHIR
05/05 306d 3X 31450 4.0 1247 3.2 996 DHIR
*06/05 150d 3X 17821 4.5 801 3.0 537 (RIP)
Lifetime: 1346d 120280m 4661f 3925p

SHILOH BROOKNGS CADENCE ET *TM 71130650
Genetic Conditions: PT DT MT WT BH2T QUALIFIED
PPR: +99 95%R PTAT: +0.8 98%R (04/20)
LA RAINBOW BFLY DELIGHT ET 840003012749336
Genetic Conditions: PT DT MT WT BH2C
06/03 E91 E90 E91 E90 E92 E92 (03/20)
02/02 345d 2X 19760 5.5 1091 3.9 767 DHIR
04/02 305d 3X 20110 4.1 823 3.3 666 DHIA

PAYSSLI ET 813034326
Genetic Conditions: PT DT MT WT BH2C
PPR: +98 93%R PTAT: -0.1 95%R (04/20)
PTA: +919m +22f +24p +260NM\$ 96%R (MACE)
PTA PL: +2.4 SCS: +2.86 DPR: +1.4 SCE: +5.8 LIV: -0.4
SUN-MADE SD PWRSRG TORI ET 68121637
Genetic Conditions: PT DT MT WT BH2T
03/07 V88 E90 E90 V86 V88 V86 (02/14)
PPR: -131 69%R PTAT: +0.0 72%R PTA: 0%\$ (GEN)
02/01 154d 3X 2730 3.5 95 3.4 93 DHIA
03/01 340d 3X 28690 4.1 1178 3.4 977 DHIR
04/03 275d 3X 12970 4.5 582 3.5 448 DHIR

8074 \$ _____ SHILOH TENASCIOUS SHAVON 840003208778651

KC: BB BL: BB BC: A2/A2
Born: 01/10/2020 Tattoo: 8074 / 8074
Parent Average PPR: +115 PTAT: +0.6
PA: +553m +20f +25p +271NM\$

3rd Dam: SHILOH BROOKINGS SHAVON 71130707 '+82'
01/11 309d 3X 21590 5.7 1220 3.6 776 DHIR
3rd UNDER 2 YR OLD 305 3X FAT HONOR ROLL 2015

4th Dam: SHILOH WONDER SHAYNA ET 68114863 'V85'
02/03 308d 3X 22220 4.6 1033 3.6 809 DHIA

5th Dam: SHILOH TURMOIL MELANIE ET 958606 'V89'
3/02 299d 3X 19720 5.0 980 3.7 722 DHIA

COZY NOOK ANIBAL TENASCIOUS ET 840003138129980
Genetic Conditions: PT DT MT WT BH2T
PPR: +107 61%R PTAT: +0.5 65%R (04/20)
PTA: +432m +2f +14p +311NM\$ 65%R (GEN)
PTA PL: +6.8 SCS: +2.73 DPR: +3.6 SCE: +7.5 LIV: +3.0
0 dau. av.

SHILOH BIVER SHAVON 840003140371770
Genetic Conditions: PT DT MT WT BH2T
03/05 V87 V88 E92 V85 E90 +83 (06/20) *CERT*
PPR: +118 65%R PTAT: +0.6 72%R Protein Plus
PTA: +673m +37f +35p +230NM\$ 92%\$ (GEN)
01/10 349d 3X 31230 4.6 1451 3.7 1167 DHIR
*03/00 149d 3X 17398 4.3 751 3.6 635 (RIP)
5TH UNDER 2 Yr 305d 3X PROTEIN HONOR ROLL 2019

SCHARZ BS VIGOR ANIBAL ET 120083025164
Genetic Conditions: PT DT MT WT BH2T QUALIFIED
COZY NOOK PSLI TREACHEROUS ET 68158594
04/09 E90 E90 E91 +82 V89 E91 (11/18)
03/01 365d 2X 32580 4.8 1550 3.8 1236 DHIR
04/06 331d 2X 31620 4.9 1555 3.8 1189 DHIR

SCHERMA BLOOMING BIVER *TM 120094290070
Genetic Conditions: PT DT MT WT BH2T SUPERIOR
SHILOH ALIMONEY MELANIE 73959329
PPR: -19 51%R 00%R PTA 30%\$
01/11 35d 3X 1370 5.2 71 3.6 50 DHIR

6th Dam: BLESSING PR SHIRLAN 834448
09/05 3E-E93 E95 E96 E95 E92 E92 (11/02) *CERT*
05/00 365d 2X 31740 5.7 1804 3.5 1117 DHIR
08/02 365d 2X 30440 5.2 1578 3.4 1041 DHIR
Lifetime: 2433d 172140m 8642f 6233p
* NATIONAL TOTAL PERFORMANCE 2000
* ALL AMERICAN 5 Yr OLD 1998, Res AA 4 Yr OLD 1997

8117 \$ _____ SHILOH DYNAMITE ECHO 840003208778694

Born: 02/03/2020 Tattoo: 8117 / 8117
Parent Average PPR: +53 PTAT: +0.6
PA: +187m +4f +15p +125NM\$

4th Dam: SHILOH POWER SURGE EMMY 69085494 '+81'
04/05 310d 3X 27840 4.8 1347 3.5 975 DHIR
Lifetime: 1334d 107220m 5012f 3852p

5th Dam: SHILOH ZEUS MAGGIE GABOR 68100909 'V86'
05/00 337d 3X 27990 4.4 1225 3.7 1044 DHIR
06/02 282d 3X 26540 4.9 1292 3.6 953 DHIR
Lifetime: 2095d 146440m 6685f 5214p

LA RAINBOW BFLY DYNAMITE ETV 840003129321096
Genetic Conditions: *TM PT DT WT BH2T
PPR: +25 79%R PTAT: +0.9 81%R (04/20)
PTA: -309m -1f +1p +117NM\$ 88%R (GEN)
PTA PL: +1.8 SCS: +2.71 DPR: -0.2 SCE: +4.1 LIV: +0.2
65 dau. av. 22684 4.1 919 3.4 779
26 class. dau. av. FS:82.3 UDC:1.21 FLC:0.29

SHILOH BIVER ESME 840003140371769
Genetic Conditions: PT DT MT WT BH2T
03/05 V85 E90 V88 V85 +80 +84 (06/20)
PPR: +78 66%R PTAT: +0.2 72%R
PTA: +683m +8f +29p +133NM\$ 78%\$ (GEN)
01/11 359d 3X 28050 3.9 1083 3.5 986 DHIR
*03/00 125d 3X 12919 3.7 480 3.5 446 (RIP)

SHILOH BROOKNGS CADENCE ET *TM 71130650
Genetic Conditions: PT DT MT WT BH2T QUALIFIED
PPR: +99 95%R PTAT: +0.8 98%R (04/20)
LA RAINBOW BFLY DELIGHT ET 840003012749336
Genetic Conditions: PT DT MT WT BH2C
06/03 E91 E90 E91 E90 E92 E92 (03/20)
02/02 345d 2X 19760 5.5 1091 3.9 767 DHIR
04/02 305d 3X 20110 4.1 823 3.3 666 DHIA

SCHERMA BLOOMING BIVER *TM 120094290070
Genetic Conditions: PT DT MT WT BH2T SUPERIOR
PPR: +143 94%R PTAT: +0.6 96%R (04/20)
PTA: +489m +39f +38p +301NM\$ 98%R (MACE)
SHILOH BUSH EVIE 73958940
04/08 V85 V86 V85 +83 +84 V86 (06/19)
PPR: +8 48%R PTAT: -0.2 46%R
PTA: +479m -4f +8p +15NM\$ 47%\$
02/03 338d 3X 23610 3.9 923 3.4 808 DHIR
03/06 306d 3X 26780 3.9 1035 3.2 864 DHIR
04/06 181d 3X 19240 4.1 793 3.2 613 DHIR

8143 \$ _____ SHILOH DYNAMITE TEALY 840003208778720

Born: 02/12/2020 Tattoo: 8143 / 8143
Parent Average PPR: +28 PTAT: +0.5
PA: +59m -3f +6p +72NM\$

3rd Dam: SUN-MADE SD PWRSRG TORI ET 68121637 'V88'
03/01 340d 3X 28690 4.1 1178 3.4 977 DHIR

4th Dam: SUN-MADE KB PRUNKI TORA ET 951147
02/04 339d 2X 25250 4.5 1139 3.3 830 DHIR
03/05 365d 3X 26851 3.8 1012 3.4 901 DHIA
07/04 361d 3X 33950 5.0 1685 3.6 1217 DHIA

5th Dam: TANYA JET TONI ET 883848 '2E91 - E90ms'
04/06 345d 2X 24380 4.4 1067 3.6 871 DHIR
* 1ST & 1ST BU SR 3 Yr OLD WI STATE FAIR 2002
* 1ST SR 3 Yr OLD WI STATE SHOW 2002

LA RAINBOW BFLY DYNAMITE ETV 840003129321096
Genetic Conditions: *TM PT DT WT BH2T
PPR: +25 79%R PTAT: +0.9 81%R (04/20)
PTA: -309m -1f +1p +117NM\$ 88%R (GEN)
PTA PL: +1.8 SCS: +2.71 DPR: -0.2 SCE: +4.1 LIV: +0.2
65 dau. av. 22684 4.1 919 3.4 779
26 class. dau. av. FS:82.3 UDC:1.21 FLC:0.29

SHILOH DURANGO TORI 840003136011343
03/08 V86 V87 E90 V85 +83 V87 (06/20)
PPR: +26 46%R 00%R
PTA: +427m -5f +10p +26NM\$ 50%\$
02/03 356d 3X 29590 4.1 1210 3.4 996 DHIR
*03/04 116d 3X 12355 4.2 525 3.2 394 (RIP)

SHILOH BROOKNGS CADENCE ET *TM 71130650
Genetic Conditions: PT DT MT WT BH2T QUALIFIED
PPR: +99 95%R PTAT: +0.8 98%R (04/20)
LA RAINBOW BFLY DELIGHT ET 840003012749336
Genetic Conditions: PT DT MT WT BH2C
06/03 E91 E90 E91 E90 E92 E92 (03/20)
02/02 345d 2X 19760 5.5 1091 3.9 767 DHIR
04/02 305d 3X 20110 4.1 823 3.3 666 DHIA

HILLTOP ACRES G DURANGO ET *TM 68121012
Genetic Conditions: *TM PT DT WT BH2T
PPR: -1 85%R PTAT: +0.2 88%R (04/20)
PTA: -122m -12f +1p -63NM\$ 91%R (MACE)
PTA PL: -2.0 SCS: +3.12 DPR: +1.2 SCE: +4.7 LIV: +0.6
SHILOH PAYSSLI TOPAZ 72341790
06/10 V85 V86 E92 V86 V85 +82 (06/20)
PPR: +20 50%R PTAT: -0.1 48%R Protein Plus
PTA: +598m -3f +6p +43NM\$ 55%\$
02/01 305d 3X 21220 3.7 776 3.3 707 DHIR
03/01 347d 3X 30920 3.6 1123 3.3 1009 DHIR
04/02 365d 3X 35500 4.1 1465 3.3 1169 DHIR
05/05 306d 3X 31450 4.0 1247 3.2 996 DHIR
*06/05 150d 3X 17821 4.5 801 3.0 537 (RIP)
Lifetime: 1346d 120280m 4661f 3925p

8147 \$ _____ SHILOH TENASCIOUS PAMELA 840003208778724

Born: 02/13/2020 Tattoo: 8147 / 8147
Parent Average PPR: +110 PTAT: +0.4
PA: +368m +16f +22p +292NM\$

3rd Dam: ' +83'
SUN-MADE SD AGEND PAMELA ET 68125605
03/01 365d 3X 29940 3.9 1178 3.6 1064 DHIR
04/04 365d 3X 33780 3.5 1192 3.2 1078 DHIR

4th Dam: 'E90 - V89ms'
TRIANGLE ACRES POST IT TWIN 938421
03/04 365d 2X 30170 4.5 1366 3.5 1070 DHIR

5th Dam: 'E92 - E92ms' *Certified*
TRIANGLE ACRES POTTERY ET 901844
03/11 365d 2X 31450 4.5 1425 3.7 1162 DHIR

COZY NOOK ANIBAL TENASCIOUS ET 840003138129980
Genetic Conditions: PT DT MT WT BH2T
PPR: +107 61%R PTAT: +0.5 65%R (04/20)
PTA: +432m +2f +14p +311NM\$ 65%R (GEN)
PTA PL: +6.8 SCS: +2.73 DPR: +3.6 SCE: +7.5 LIV: +3.0
0 dau. av.

SHILOH CADENCE PAMELA TWIN 840003140371851
Genetic Conditions: PT DT MT WT BH2T
02/04 +82 +83 +83 +82 +83 +81 (06/19)
PPR: +106 67%R PTAT: +0.2 74%R
PTA: +304m +29f +29p +273NM\$ 95%\$ (GEN)
01/11 346d 3X 26230 4.9 1282 3.8 990 DHIA

5th Dam: '2E92 - 2E92ms' *Certified*
TRIANGLE ACRES PO POETRY ET 884420
04/05 365d 2X 34200 4.0 1351 3.2 1101 DHIR

SCHARZ BS VIGOR ANIBAL ET 120083025164
Genetic Conditions: PT DT MT WT BH2T QUALIFIED
PPR: +92 91%R PTAT: +0.8 94%R (04/20)
COZY NOOK PSLI TREAHEROUS ET 68158594
04/09 E90 E90 E91 +82 V89 E91 (11/18)
03/01 365d 2X 32580 4.8 1550 3.8 1236 DHIR
04/06 331d 2X 31620 4.9 1555 3.8 1189 DHIR

SHILOH BROOKNGS CADENCE ET *TM 71130650
Genetic Conditions: PT DT MT WT BH2T QUALIFIED
PPR: +99 95%R PTAT: +0.8 98%R (04/20)
SHILOH GRANDSLAM PEGGY 71763846
05/07 +83 +84 +84 V85 +84 +82 (04/18)
Parent Average PPR: -7 PTAT: -0.4
02/01 308d 3X 15390 4.4 675 3.6 548 DHIA
03/01 339d 3X 20060 4.5 896 3.8 759 DHIA
04/04 292d 3X 20120 4.8 956 3.6 720 DHIA
05/04 327d 3X 21690 4.6 992 3.5 767 DHIA
06/06 269d 3X 22420 4.9 1101 3.5 776 DHIA

8169 \$ _____ SHILOH TENASCIOUS EMILY 840003208778746

KC: BB BL: BB BC: A2/A2
Born: 02/22/2020 Tattoo: 8169 / 8169
Parent Average PPR: +71 PTAT: +0.3
PA: +624m +3f +14p +190NM\$

3rd Dam:
IDR SHILOH ZEUS SONDRRA 69085772
03/01 298d 3X 23910 4.2 993 3.3 785 DHIR
04/01 359d 3X 30270 4.3 1298 3.2 956 DHIR
05/03 365d 3X 28830 4.7 1354 3.2 934 DHIR

COZY NOOK ANIBAL TENASCIOUS ET 840003138129980
Genetic Conditions: PT DT MT WT BH2T
PPR: +107 61%R PTAT: +0.5 65%R (04/20)
PTA: +432m +2f +14p +311NM\$ 65%R (GEN)
PTA PL: +6.8 SCS: +2.73 DPR: +3.6 SCE: +7.5 LIV: +3.0
0 dau. av.

CIE SHILOH BRADY EMMY 840003131563727
04/09 E90 E90 E90 E91 E90 E90 (06/20)
PPR: +30 52%R 00%R
PTA: +815m +4f +13p +69NM\$ 62%\$
*02/00 365d 3X 31899 3.9 1259 3.3 1055 DHIA
03/04 356d 3X 32240 4.1 1311 3.3 1064 DHIA
*04/06 106d 3X 9861 3.4 335 3.1 306 (RIP)

SCHARZ BS VIGOR ANIBAL ET 120083025164
Genetic Conditions: PT DT MT WT BH2T QUALIFIED
PPR: +92 91%R PTAT: +0.8 94%R (04/20)
COZY NOOK PSLI TREAHEROUS ET 68158594
04/09 E90 E90 E91 +82 V89 E91 (11/18)
03/01 365d 2X 32580 4.8 1550 3.8 1236 DHIR
04/06 331d 2X 31620 4.9 1555 3.8 1189 DHIR

SHILOH JACKSON BRADY ET *TM 72341784
Genetic Conditions: PT DT MT WT BH2T
PPR: -33 82%R PTAT: +0.0 83%R (04/20)
IE SHILOH BUSH SAMMY 72341913
04/00 V88 V87 V88 V86 V86 E90 (09/17)
Parent Average PPR: +28 PTAT: +0.1
PA: +192m +6f +5p +76NM\$
01/11 310d 3X 26430 3.9 1027 3.3 876 DHIA
02/11 310d 3X 27370 3.9 1069 3.3 907 DHIA
03/11 349d 3X 34430 4.0 1366 3.3 1130 DHIA
05/00 306d 3X 29220 3.8 1104 3.2 945 DHIA
*06/00 253d 3X 25490 4.3 1089 3.1 792 (RIP)
*Lifetime: 1528d 142936m 5655f 4650p

8232 \$ _____ SHILOH TOBY PAISLEE 840003208778809

Born: 03/15/2020 Tattoo: 8232 / 8232
Parent Average PPR: +42 PTAT: +0.0
PA: +133m -1f +5p +116NM\$

3rd Dam:
SUN-MADE SD WONDER POLLY ET 68121636 'V85'
02/02 365d 3X 28070 4.5 1276 3.6 1003 DHIR
04/09 353d 3X 31260 4.3 1339 3.3 1025 DHIR
Lifetime: 1448d 112330m 4769f 3847p

4th Dam: '2E91 - E92ms'
SUN-MADE GARBRO D PASTRY ET 896063
05/02 365d 2X 33370 4.3 1440 3.4 1147 DHIR
06/09 365d 2X 33760 4.2 1420 3.4 1135 DHIR
Lifetime: 2062d 154140m 6545f 5309p
* 6th SPRING HFR CALF WI STATE FAIR 2000

COZY NOOK DAREDEVIL TOBY ET 840003138129971
Genetic Conditions: PT DT MT WT BH2T
PPR: +84 60%R PTAT: +0.7 66%R (04/20)
PTA: +225m +7f +9p +253NM\$ 65%R (GEN)
PTA PL: +4.5 SCS: +2.87 DPR: +2.7 SCE: +5.6 LIV: +1.2
0 dau. av.

SHILOH ARCHER PAISLEE 840003140372110
Genetic Conditions: PT DT MT WT BH2T
03/01 +81 G78 +80 +83 +80 +83 (06/20)
PPR: -4 63%R PTAT: -0.7 70%R PTA: 36%\$ (GEN)
01/10 305d 3X 23780 4.2 1004 3.4 804 DHIA
*02/10 84d 3X 8918 4.6 410 2.9 258 (RIP)

4th Dam: **TOP ACRES PRESENT ET 833043**
'5E94 - E96ms' *Superior Brood Cow* *Certified*
04/00 365d 2X 40190 4.9 1966 3.5 1405 DHIR
07/02 365d 2X 38070 4.8 1823 3.4 1280 DHIR
08/11 365d 2X 38630 4.3 1659 3.3 1259 DHIR
Lifetime: 2081d 182740m 8366f 6426p

HILLTOP ACRES B DAREDEVIL ET 840003012559129
Genetic Conditions: PT DT MT WT BH2T
PPR: +8 84%R PTAT: +1.0 88%R (04/20)
PTA: +469m -4f +11p -38NM\$ 93%R (MACE)
PTA PL: -1.6 SCS: +3.22 DPR: -2.0 SCE: +5.5 LIV: -2.2
COZY NOOK PSLI TREAHEROUS ET 68158594
04/09 E90 E90 E91 +82 V89 E91 (11/18)
02/01 312d 2X 24600 4.3 1053 3.6 879 DHIR
03/01 365d 2X 32580 4.8 1550 3.8 1236 DHIR
04/06 331d 2X 31620 4.9 1555 3.8 1189 DHIR

HF HURAY ARCHER 840003126134470
Genetic Conditions: PT DT MT WT BH2T
PPR: +103 82%R PTAT: -0.4 82%R (04/20)
PTA: +532m +12f +18p +231NM\$ 92%R (GEN)
PTA PL: +1.3 SCS: +2.95 DPR: +5.3 SCE: +4.8 LIV: +1.6
SHILOH JACKSON PAISLEE ET 73959374
Genetic Conditions: PT DT MT WT BH2C
PPR: -26 70%R 00%R
PTA: +104m -8f -1p -60NM\$ 26%\$ (GEN)
02/01 28d 3X 1610 3.4 55 3.0 48 DHIR

8335 \$ _____ SHILOH TOBY POLLY 840003208778912

Born: 04/23/2020 Tattoo: 8335 / 8335
Parent Average PPR: +42 PTAT: +0.6
PA: -7m +8f +6p +98NM\$

3rd Dam:
SHILOH BROOKINGS CAMBRIA ET 71130646
03/04 V85 E92 V88 V87 V86 +80 (05/15)
02/02 255d 3X 20740 4.9 1013 3.8 796 DHIR
03/02 305d 3X 27560 4.3 1183 3.4 939 DHIA

4th Dam: V88' Protein Plus
SUN-MADE SD WONDER BUFFY ET 68121630
02/00 344d 3X 25780 4.8 1247 3.6 925 DHIA
04/03 279d 3X 35470 3.9 1369 3.4 1199 DHIR

COZY NOOK DAREDEVIL TOBY ET 840003138129971
Genetic Conditions: PT DT MT WT BH2T
PPR: +84 60%R PTAT: +0.7 66%R (04/20)
PTA: +225m +7f +9p +253NM\$ 65%R (GEN)
PTA PL: +4.5 SCS: +2.87 DPR: +2.7 SCE: +5.6 LIV: +1.2
0 dau. av.

SHILOH NORWIN CAMBRIA 840003140371868
Genetic Conditions: PT DT MT WT BH2T
PPR: -2 63%R PTAT: +0.4 68%R
PTA: -239m +8f +3p -57NM\$ 27%\$ (GEN)
*02/02 298d 3X 21549 5.0 1086 3.6 781 DHIA
*03/02 45d 3X 1998 4.6 92 3.4 68 (RIP)

5th Dam: 'E90 - E91ms' *Certified*
FRONT LINE PRONTO BOUNTY ET 931562
03/02 365d 2X 32110 4.2 1335 3.5 1110 DHIR

HILLTOP ACRES B DAREDEVIL ET 840003012559129
Genetic Conditions: PT DT MT WT BH2T
PPR: +8 84%R PTAT: +1.0 88%R (04/20)
PTA: +469m -4f +11p -38NM\$ 93%R (MACE)
PTA PL: -1.6 SCS: +3.22 DPR: -2.0 SCE: +5.5 LIV: -2.2
COZY NOOK PSLI TREAHEROUS ET 68158594
04/09 E90 E90 E91 +82 V89 E91 (11/18)
02/01 312d 2X 24600 4.3 1053 3.6 879 DHIR
03/01 365d 2X 32580 4.8 1550 3.8 1236 DHIR
04/06 331d 2X 31620 4.9 1555 3.8 1189 DHIR

NORWIN 120081082091
Genetic Conditions: PT DT MT WT BH2T
PPR: +39 86%R PTAT: +0.6 90%R (04/20)
PTA: +247m +4f +10p +58NM\$ 92%R (MACE)
PTA PL: +0.1 SCS: +2.98 DPR: -0.5 SCE: +5.5 LIV: +0.2
SHILOH THUNDER CARLIN 73959420
Genetic Conditions: PT DT MT WT BH2T
PPR: +56 66%R PTAT: +0.4 70%R
PTA: +32m +14f +19p +84NM\$ 66%\$ (GEN)
01/10 37d 3X 2190 4.6 100 3.9 85 DHIR

8353 \$ _____ SHILOH TENASCIOUS MARINA 840003208778930

Born: 04/30/2020 Tattoo: 8353 / 8353
Parent Average PPR: +85 PTAT: +0.6
PA: +409m +8f +18p +208NM\$

3rd Dam:

SHILOH GOLDWYN MARLOWE 72341552 '84'
01/10 365d 3X 24960 4.7 1163 3.5 873 DHIR
03/02 349d 3X 27620 4.2 1149 3.8 1041 DHIR

4th Dam:

SHILOH ZEUS MAGGIE GABOR 68100909 'V86
05/00 337d 3X 27990 4.4 1225 3.7 1044 DHIR
06/02 282d 3X 26540 4.9 1292 3.6 953 DHIR
07/02 264d 3X 21380 4.3 910 3.4 730 DHIR
08/01 343d 3X 21870 4.9 1072 3.5 773 DHIR
Lifetime: 2095d 146440m 6685f 5214p

COZY NOOK ANIBAL TENASCIOUS ET 840003138129980

Genetic Conditions: PT DT MT WT BH2T
PPR: +107 61%R PTAT: +0.5 65%R (04/20)
PTA: +432m +2f +14p +311NM\$ 65%R (GEN)
PTA PL: +6.8 SCS: +2.73 DPR: +3.6 SCE: +7.5 LIV: +3.0
0 dau. av.

SHILOH FLASH MARINA 840003146270832

02/01 G79 G75 +80 +83 +81 G78 (06/20)
Parent Average PPR: +61 PTAT: +0.7
PA: +386m +14f +22p +104NM\$
*01/11 38d 3X 1671 3.7 61 3.4 56 (RIP)

5th Dam:

CRESCENT VIEW PREM SHERRI 925716 '84'
04/09 280d 3X 19470 4.3 846 3.0 584 DHIA

SCHARZ BS VIGOR ANIBAL ET 120083025164

Genetic Conditions: PT DT MT WT BH2T QUALIFIED
PPR: +92 91%R PTAT: +0.8 94%R (04/20)
COZY NOOK PSLI TREACHEROUS ET 68158594
04/09 E90 E90 E91 +82 V89 E91 (11/18)
03/01 365d 2X 32580 4.8 1550 3.8 1236 DHIR
04/06 331d 2X 31620 4.9 1555 3.8 1189 DHIR

LENTREROOCHE BIVER FLASH *TM 109109707

Genetic Conditions: PT DT MT WT BH2T
PPR: +25 71%R PTAT: +0.9 70%R (04/20)
PTA: +333m +11f +15p -39NM\$ 78%R (GEN)
PTA PL: -2.2 SCS: +2.94 DPR: -2.3 SCE: +7.8 LIV: -2.7
SHILOH CADENCE MARNIE 73959470
02/05 +84 V86 V85 +83 +83 (09/17) *CERT*
PPR: +97 48%R PTAT: +0.5 48%R
PTA: +438m +17f +28p +247NM\$ 94%\$
01/11 355d 3X 25630 4.2 1069 3.7 956 DHIR
03/01 308d 3X 24550 4.2 1022 3.7 919 DHIR

8388 \$ _____ SHILOH JUKE BUFFY 840003208778965

Born: 05/12/2020 Tattoo: 8388 / 8388
Parent Average PPR: +59 PTAT: +0.7
PA: +291m +15f +9p +166NM\$

3rd Dam: 'E90 - E91ms' *Certified*

FRONT LINE PRONTO BOUNTY ET 931562
02/02 305d 2X 22060 3.9 863 3.3 717 DHIR
03/02 365d 2X 32110 4.2 1335 3.5 1110 DHIR

4th Dam: '2E90 - Certified'

FRONT LINE BREEZE ET *TM 891068 Protein Plus
06/00 365d 3X 39980 5.8 2337 3.3 1330 DHIR
07/05 365d 3X 48350 5.8 2797 3.1 1492 DHIR
Lifetime: 1981d 161010m 7790f 5213p
MATURE COW 365 3X MILK, FAT, PROTEIN HONOR ROLL 2008
MATURE COW 305 3X MILK, FAT, PROTEIN HONOR ROLL 2008

TRIANGLE ACRES CARTER JUKE 840003139214232

Genetic Conditions: PT DT MT WT BH2T
PPR: +87 62%R PTAT: +0.9 68%R (04/20)
PTA: +329m +16f +10p +268NM\$ 66%R (GEN)
PTA PL: +3.7 SCS: +2.84 DPR: +0.7 SCE: +4.7 LIV: +1.6
0 dau. av.

SHILOH KNOCKOUT BUFFY ET 840003146270991

Genetic Conditions: PT DT MT WT BH2T
01/11 +83 +80 +84 G77 V85 V85 (06/20)
PPR: +31 55%R PTAT: +0.4 62%R
PTA: +252m +14f +8p +64NM\$ 61%\$ (GEN)
*01/10 26d 3X 1640 3.6 59 3.4 56 (RIP)

5th Dam: "E90 - Certified"

TOP ACRES EVEN BOUNTY ET 857010
04/08 348d 2X 29130 4.5 1316 3.4 987 DHIR
NOM ALL AMERICAN WINTER YRLG HFR 1997

VOELKERS TD CARTER *TM 68119645

Genetic Conditions: *TM PT DT MT WT BH2T
PPR: +64 96%R PTAT: +0.8 98%R (04/20)
TRIANGLE ACRES DRK JUPITER 840003125428862
Genetic Conditions: PT DT MT WT BH2T
03/05 E90 E90 V89 V89 V87 E91 (08/18)
02/00 308d 2X 18570 4.5 832 3.6 663 DHIR
02/11 365d 2X 23330 4.3 1012 3.7 856 DHIR
* 1st JR 3 YR OLD IL STATE FAIR 2018

HILLTOP ACRES BIV KNOCKOUT 68174507

Genetic Conditions: PT DT MT WT BH2T
PPR: +120 61%R PTAT: +0.6 66%R (04/20)
PTA: +251m +30f +26p +281NM\$ 65%R (GEN)
SUN-MADE SD WONDER BUFFY ET 68121630
Genetic Conditions: PT DT MT WT BH2T
04/04 V88 E90 V88 V88 V86 (08/14)
PPR: +16 75%R PTAT: +0.4 76%R Protein Plus
PTA: +670m +21f +10p +25NM\$ 49%\$ (GEN)
02/00 344d 3X 25780 4.8 1247 3.6 925 DHIA
04/03 279d 3X 35470 3.9 1369 3.4 1199 DHIR

8389 \$ _____ SHILOH TENASCIOUS MARLOWE 840003208778966

KC: BB BL: BB BC: A1/A2
Born: 05/13/2020 Tattoo: 8389 / 8389
Parent Average PPR: +103 PTAT: +0.5
PA: +435m +10f +21p +279NM\$

3rd Dam:

SHILOH ZEUS MAGGIE GABOR 68100909 'V86
04/00 286d 3X 20180 4.5 903 3.4 688 DHIA
05/00 337d 3X 27990 4.4 1225 3.7 1044 DHIR
06/02 282d 3X 26540 4.9 1292 3.6 953 DHIR
07/02 264d 3X 21380 4.3 910 3.4 730 DHIR
08/01 343d 3X 21870 4.9 1072 3.5 773 DHIR
Lifetime: 2095d 146440m 6685f 5214p

4th Dam:

CRESCENT VIEW PREM SHERRI 925716 '84'
04/09 280d 3X 19470 4.3 846 3.0 584 DHIA

COZY NOOK ANIBAL TENASCIOUS ET 840003138129980

Genetic Conditions: PT DT MT WT BH2T
PPR: +107 61%R PTAT: +0.5 65%R (04/20)
PTA: +432m +2f +14p +311NM\$ 65%R (GEN)
PTA PL: +6.8 SCS: +2.73 DPR: +3.6 SCE: +7.5 LIV: +3.0
0 dau. av.

SHILOH CADENCE MARNIE 73959470

02/05 +84 V86 V85 +83 +83 +83 (09/17) *CERT*
PPR: +97 48%R PTAT: +0.5 48%R
PTA: +438m +17f +28p +247NM\$ 94%\$
01/11 355d 3X 25630 4.2 1069 3.7 956 DHIR
03/01 308d 3X 24550 4.2 1022 3.7 919 DHIR

SCHARZ BS VIGOR ANIBAL ET 120083025164

Genetic Conditions: PT DT MT WT BH2T QUALIFIED
PPR: +92 91%R PTAT: +0.8 94%R (04/20)
COZY NOOK PSLI TREACHEROUS ET 68158594
04/09 E90 E90 E91 +82 V89 E91 (11/18)
03/01 365d 2X 32580 4.8 1550 3.8 1236 DHIR
04/06 331d 2X 31620 4.9 1555 3.8 1189 DHIR

SHILOH BROOKNGS CADENCE ET *TM 71130650

Genetic Conditions: PT DT MT WT BH2T QUALIFIED
PPR: +99 95%R PTAT: +0.8 98%R (04/20)
PTA: +776m +30f +29p +249NM\$ 98%R (MACE)
SHILOH GOLDWYN MARLOWE 72341552
03/09 +84 V86 V85 V85 +81 +84 (02/17)
PPR: +44 53%R PTAT: -0.2 52%R
PTA: -227m +7f +7p +164NM\$ 83%\$
01/10 365d 3X 24960 4.7 1163 3.5 873 DHIR
03/02 349d 3X 27620 4.2 1149 3.8 1041 DHIR
04/04 245d 3X 19050 5.0 959 4.0 755 DHIR

8407 \$ _____ SHILOH TOBY DEIRDRA 840003208778984

Born: 05/18/2020 Tattoo: 8407 / 8407
Parent Average PPR: +30 PTAT: +0.7
PA: +28m +3f +2p +72NM\$

3rd Dam:

OLD MILL E SNICKERDOODLE OCS 883215
15/01 5E-E94 E94 E94 E94 E97 (11/13) Protein Plus
04/08 365d 2X 31190 4.5 1395 3.5 1095 DHIR
06/09 365d 2X 33590 4.2 1418 3.6 1193 DHIR
09/06 365d 2X 31520 4.7 1482 3.4 1070 DHIR
Lifetime: 3629d 261880m 12665f 9895p
* 10X ALL AMERICAN - WDE SUPRM CHAMPION 2003

4th Dam:

OLD MILL E COOKIE 843290 '2E90 -E90ms'
04/03 365d 2X 26520 4.4 1167 3.7 972 DHIA
* NOM ALL AMERICAN 5 YR OLD 1999

COZY NOOK DAREDEVIL TOBY ET 840003138129971

Genetic Conditions: PT DT MT WT BH2T
PPR: +84 60%R PTAT: +0.7 66%R (04/20)
PTA: +225m +7f +9p +253NM\$ 65%R (GEN)
PTA PL: +4.5 SCS: +2.87 DPR: +2.7 SCE: +5.6 LIV: +1.2
0 dau. av.

SHILOH FLASH DEIRDRA ET 840003146270916

Not Classified
Parent Average PPR: -28 PTAT: +0.6
*01/11

HILLTOP ACRES B DAREDEVIL ET 840003012559129

Genetic Conditions: PT DT MT WT BH2T
PPR: +8 84%R PTAT: +1.0 88%R (04/20)
PTA: +469m -4f +11p -38NM\$ 93%R (MACE)
COZY NOOK PSLI TREACHEROUS ET 68158594
04/09 E90 E90 E91 +82 V89 E91 (11/18)
02/01 312d 2X 24600 4.3 1053 3.6 879 DHIR
03/01 365d 2X 32580 4.8 1550 3.8 1236 DHIR
04/06 331d 2X 31620 4.9 1555 3.8 1189 DHIR

LENTREROOCHE BIVER FLASH *TM 109109707

Genetic Conditions: PT DT MT WT BH2T
PPR: +25 71%R PTAT: +0.9 70%R (04/20)
PTA: +333m +11f +15p -39NM\$ 78%R (GEN)
OLD MILL WONDER SILKEN ET 68114894
Genetic Conditions: PT DT MT WT BH2T
05/07 2E-E91 E91 E92 E90 E91 E90 (05/15)
PPR: -79 72%R PTAT: +0.2 71%R PTA: 5%\$ (GEN)
03/03 308d 3X 23810 4.9 1170 3.4 817 DHIR
04/03 339d 3X 28380 4.4 1254 3.6 1018 DHIR
05/05 324d 3X 27230 3.6 978 3.3 894 DHIR

8408 \$ _____ SHILOH JUKE GABRIANNA 840003208778985

Born: 05/18/2020 Tattoo: 8408 / 8408
Parent Average PPR: +22 PTAT: +0.7
PA: +30m +3f -3p +60NMS

3rd Dam:

OLD MILL E SNICKERDOODLE OCS 883215
15/01 5E-E94 E94 E94 E94 E94 E97 (11/13) Protein Plus
04/08 365d 2X 31190 4.5 1395 3.5 1095 DHIR
06/09 365d 2X 33590 4.2 1418 3.6 1193 DHIR
09/06 365d 2X 31520 4.7 1482 3.4 1070 DHIR
Lifetime: 3629d 261880m 12665f 9895p
* 10X ALL AMERICAN - WDE SUPRM CHAMPION 2003

4th Dam:

OLD MILL E COOKIE 843290 '2E90 -E90ms'
04/03 365d 2X 26520 4.4 1167 3.7 972 DHIA
* NOM ALL AMERICAN 5 YR OLD 1999

TRIANGLE ACRES CARTER JUKE 840003139214232

Genetic Conditions: PT DT MT WT BH2T
PPR: +87 62%R PTAT: +0.9 68%R (04/20)
PTA: +329m +16f +10p +268NMS 66%R (GEN)
PTA PL: +3.7 SCS: +2.84 DPR: +0.7 SCE: +4.7 LIV: +1.6
0 dau. av.

SHILOH WF GABRIANNA ET 840003140371970

02/02 +82 +83 +81 +82 +83 +82 (06/19)
PPR: -46 44%R PTAT: +0.4 46%R PTA: 9%\$
*01/10 365d 3X 25898 4.5 1159 3.4 874 DHIR

5th Dam: OLD MILL DOLLYS TAFFY 798598 "V86"

04/03 313d 2X 19410 4.6 888 3.9 751 DHIR
NOM ALL AMERICAN JR 2 Yr Old 1992

VOELKERS TD CARTER *TM 68119645

Genetic Conditions: *TM PT DT WT BH2T
PPR: +64 96%R PTAT: +0.8 98%R (04/20)
TRIANGLE ACRES DRK JUPITER 840003125428862
Genetic Conditions: PT DT MT WT BH2T
03/05 E90 E90 V89 V89 V87 E91 (08/18)
02/11 365d 2X 23330 4.3 1012 3.7 856 DHIR
* 1st JR 3 YR OLD IL STATE FAIR 2018

BROWN HEAVEN WINNINGFORMULA ET 107362998

Genetic Conditions: PT DT MT WT BH2T
PPR: -53 84%R PTAT: +0.4 86%R (04/20)
OLD MILL WONDER SILKEN ET 68114894
Genetic Conditions: PT DT MT WT BH2T
05/07 2E-E91 E91 E92 E90 E91 E90 (05/15)
PPR: -79 72%R PTAT: +0.2 71%R PTA: 5%\$ (GEN)
03/03 308d 3X 23810 4.9 1170 3.4 817 DHIR
04/03 339d 3X 28380 4.4 1254 3.6 1018 DHIR
05/05 324d 3X 27230 3.6 978 3.3 894 DHIR

8409 \$ _____ SHILOH TOBY DOTTIE 840003208778986

Born: 05/18/2020 Tattoo: 8409 / 8409
Parent Average PPR: +30 PTAT: +0.7
PA: +28m +3f +2p +72NMS

3rd Dam:

OLD MILL E SNICKERDOODLE OCS 883215
15/01 5E-E94 E94 E94 E94 E94 E97 (11/13) Protein Plus
04/08 365d 2X 31190 4.5 1395 3.5 1095 DHIR
06/09 365d 2X 33590 4.2 1418 3.6 1193 DHIR
09/06 365d 2X 31520 4.7 1482 3.4 1070 DHIR
Lifetime: 3629d 261880m 12665f 9895p
* 10X ALL AMERICAN - WDE SUPRM CHAMPION 2003

4th Dam:

OLD MILL E COOKIE 843290 '2E90 -E90ms'
04/03 365d 2X 26520 4.4 1167 3.7 972 DHIA
* NOM ALL AMERICAN 5 YR OLD 1999

COZY NOOK DAREDEVIL TOBY ET 840003138129971

Genetic Conditions: PT DT MT WT BH2T
PPR: +84 60%R PTAT: +0.7 66%R (04/20)
PTA: +225m +7f +9p +253NMS 65%R (GEN)
PTA PL: +4.5 SCS: +2.87 DPR: +2.7 SCE: +5.6 LIV: +1.2
0 dau. av.

SHILOH FLASH DOTTIE ET 840003146270917

Not Classified
Parent Average PPR: -28 PTAT: +0.6
*01/11

HILLTOP ACRES B DAREDEVIL ET 840003012559129

Genetic Conditions: PT DT MT WT BH2T
PPR: +8 84%R PTAT: +1.0 88%R (04/20)
PTA: +469m -4f +11p -38NMS 93%R (MACE)
COZY NOOK PSLI TREACHEROUS ET 68158594
04/09 E90 E90 E91 +82 V89 E91 (11/18)
02/01 312d 2X 24600 4.3 1053 3.6 879 DHIR
03/01 365d 2X 32580 4.8 1550 3.8 1236 DHIR
04/06 331d 2X 31620 4.9 1555 3.8 1189 DHIR

LENTREEROCHE BIVER FLASH *TM 109109707

Genetic Conditions: PT DT MT WT BH2T
PPR: +25 71%R PTAT: +0.9 70%R (04/20)
PTA: +333m +11f +15p -39NMS 78%R (GEN)
OLD MILL WONDER SILKEN ET 68114894
Genetic Conditions: PT DT MT WT BH2T
05/07 2E-E91 E91 E92 E90 E91 E90 (05/15)
PPR: -79 72%R PTAT: +0.2 71%R PTA: 5%\$ (GEN)
03/03 308d 3X 23810 4.9 1170 3.4 817 DHIR
04/03 339d 3X 28380 4.4 1254 3.6 1018 DHIR
05/05 324d 3X 27230 3.6 978 3.3 894 DHIR

8484 \$ _____ SHILOH TOBY DAISY 840003208779061

Born: 06/07/2020 Tattoo: 8484
Parent Average PPR: +61 PTAT: +0.6
PA: +67m +10f +8p +157NMS

3rd Dam:

OLD MILL E SNICKERDOODLE OCS 883215
15/01 5E-E94 E94 E94 E94 E94 E97 (11/13) Protein Plus
04/08 365d 2X 31190 4.5 1395 3.5 1095 DHIR
06/09 365d 2X 33590 4.2 1418 3.6 1193 DHIR
09/06 365d 2X 31520 4.7 1482 3.4 1070 DHIR
Lifetime: 3629d 261880m 12665f 9895p
* 10X ALL AMERICAN - WDE SUPRM CHAMPION 2003

4th Dam:

OLD MILL E COOKIE 843290 '2E90 -E90ms'
04/03 365d 2X 26520 4.4 1167 3.7 972 DHIA
* NOM ALL AMERICAN 5 YR OLD 1999

COZY NOOK DAREDEVIL TOBY ET 840003138129971

Genetic Conditions: PT DT MT WT BH2T
PPR: +84 60%R PTAT: +0.7 66%R (04/20)
PTA: +225m +7f +9p +253NMS 65%R (GEN)
PTA PL: +4.5 SCS: +2.87 DPR: +2.7 SCE: +5.6 LIV: +1.2
0 dau. av.

SHILOH BIVER DAISY ET 840003146270909

Not Classified
Parent Average PPR: +34 PTAT: +0.4
PA: -92m +13f +6p +60NMS

HILLTOP ACRES B DAREDEVIL ET 840003012559129

Genetic Conditions: PT DT MT WT BH2T
PPR: +8 84%R PTAT: +1.0 88%R (04/20)
PTA: +469m -4f +11p -38NMS 93%R (MACE)
COZY NOOK PSLI TREACHEROUS ET 68158594
04/09 E90 E90 E91 +82 V89 E91 (11/18)
02/01 312d 2X 24600 4.3 1053 3.6 879 DHIR
03/01 365d 2X 32580 4.8 1550 3.8 1236 DHIR
04/06 331d 2X 31620 4.9 1555 3.8 1189 DHIR

SCHERMA BLOOMING BIVER *TM 120094290070

Genetic Conditions: PT DT MT WT BH2T SUPERIOR
PPR: +143 94%R PTAT: +0.6 96%R (04/20)
PTA: +489m +39f +38p +301NMS 98%R (MACE)
OLD MILL WONDER SILKEN ET 68114894
Genetic Conditions: PT DT MT WT BH2T
05/07 2E-E91 E91 E92 E90 E91 E90 (05/15)
PPR: -79 72%R PTAT: +0.2 71%R PTA: 5%\$ (GEN)
03/03 308d 3X 23810 4.9 1170 3.4 817 DHIR
04/03 339d 3X 28380 4.4 1254 3.6 1018 DHIR
05/05 324d 3X 27230 3.6 978 3.3 894 DHIR

8488 \$ _____ SHILOH TENASCIOUS TRYSTA 840003208779065

Born: 06/09/2020 Tattoo: 8488 / 8488
Parent Average PPR: +103 PTAT: +0.5
PA: +851m +15f +22p +264NMS

3rd Dam:

SHILOH VIGOR TAMMI ET 71763839
07/09 3E-E93 E90 E93 E94 E94 E93 (06/20)
02/01 308d 3X 25140 3.6 913 3.2 813 DHIR
03/01 346d 3X 30200 3.5 1072 3.5 1058 DHIR
04/02 309d 3X 28050 3.4 961 3.5 970 DHIR
05/03 306d 3X 26560 3.9 1035 3.5 932 DHIR
06/03 309d 3X 27590 3.9 1078 3.4 951 DHIR
*Lifetime: 1759d 153820m 5641f 5262p

4th Dam:

SUN-MADE SD PWRSRG TORI ET 68121637 'V88'
03/01 340d 3X 28690 4.1 1178 3.4 977 DHIR

COZY NOOK ANIBAL TENASCIOUS ET 840003138129980

Genetic Conditions: PT DT MT WT BH2T
PPR: +107 61%R PTAT: +0.5 65%R (04/20)
PTA: +432m +2f +14p +311NMS 65%R (GEN)
PTA PL: +6.8 SCS: +2.73 DPR: +3.6 SCE: +7.5 LIV: +3.0
0 dau. av.

SHILOH GL TRYSTA ET 840003146270435

Genetic Conditions: PT DT MT WT BH2T
PPR: +97 57%R PTAT: +0.5 63%R
PTA: +1270m +28f +30p +216NMS 91%\$ (GEN)
Full Brother, Alta Genetics: SHILOH GL TENNISON ET

5th Dam:

'E90 - E90ms'
SUN-MADE KB PRUNKI TORA ET 951147
03/05 365d 3X 26851 3.8 1012 3.4 901 DHIA
07/04 361d 3X 33950 5.0 1685 3.6 1217 DHIA

SCHARZ BS VIGOR ANIBAL ET 120083025164

Genetic Conditions: PT DT MT WT BH2T QUALIFIED
PPR: +92 91%R PTAT: +0.8 94%R (04/20)
COZY NOOK PSLI TREACHEROUS ET 68158594
04/09 E90 E90 E91 +82 V89 E91 (11/18)
03/01 365d 2X 32580 4.8 1550 3.8 1236 DHIR
04/06 331d 2X 31620 4.9 1555 3.8 1189 DHIR

BMG LUST GET LUCKY ET *TM 68170100

Genetic Conditions: PT DT MT WT BH2T SUPERIOR
PPR: +195 87%R PTAT: +0.2 92%R (04/20)
PTA: +2707m +59f +59p +303NMS 95%R (MACE)
SHILOH CADENCE TILLY 73958973
Genetic Conditions: PT DT MT WT BH2T
02/11 +83 +83 +82 +82 +82 V85 (09/17)
PPR: +60 69%R PTAT: +0.8 73%R
PTA: +197m +4f +13p +236NMS 93%\$ (GEN)
02/00 365d 3X 4952 4.4 219 3.7 185 DHIA
03/05 245d 3X 20870 4.5 938 3.6 749 DHIR

8519 \$ _____ SHILOH TOBY DAWNA 840003220245028

Born: 06/16/2020 Tattoo: 8519 / 8519
Parent Average PPR: +30 PTAT: +0.7
PA: +28m +3f +2p +72NM\$

3rd Dam:

OLD MILL E SNICKERDOODLE OCS 883215
15/01 5E-E94 E94 E94 E94 E94 E97 (11/13) Protein Plus
04/08 365d 2X 31190 4.5 1395 3.5 1095 DHIR
06/09 365d 2X 33590 4.2 1418 3.6 1193 DHIR
09/06 365d 2X 31520 4.7 1482 3.4 1070 DHIR
Lifetime: 3629d 261880m 12665f 9895p
* 10X ALL AMERICAN - WDE SUPRM CHAMPION 2003

4th Dam:

OLD MILL E COOKIE 843290 '2E90 -E90ms'
04/03 365d 2X 26520 4.4 1167 3.7 972 DHIA
* NOM ALL AMERICAN 5 YR OLD 1999

COZY NOOK DAREDEVIL TOBY ET 840003138129971

Genetic Conditions: PT DT MT WT BH2T
PPR: +84 60%R PTAT: +0.7 66%R (04/20)
PTA: +225m +7f +9p +253NM\$ 65%R (GEN)
PTA PL: +4.5 SCS: +2.87 DPR: +2.7 SCE: +5.6 LIV: +1.2
0 dau. av.

SHILOH FLASH DAWNA ET 840003146270934

Not Classified
Parent Average PPR: -28 PTAT: +0.6

HILLTOP ACRES B DAREDEVIL ET 840003012559129

Genetic Conditions: PT DT MT WT BH2T
PPR: +8 84%R PTAT: +1.0 88%R (04/20)
PTA: +469m -4f +11p -38NM\$ 93%R (MACE)
COZY NOOK PS LI TREACHEROUS ET 68158594
04/09 E90 E90 E91 +82 V89 E91 (11/18)
02/01 312d 2X 24600 4.3 1053 3.6 879 DHIR
03/01 365d 2X 32580 4.8 1550 3.8 1236 DHIR
04/06 331d 2X 31620 4.9 1555 3.8 1189 DHIR

LEN TREEROCH E BIVER FLASH *TM 109109707

Genetic Conditions: PT DT MT WT BH2T
PPR: +25 71%R PTAT: +0.9 70%R (04/20)
PTA: +333m +11f +15p -39NM\$ 78%R (GEN)
OLD MILL WONDER SILKEN ET 68114894
Genetic Conditions: PT DT MT WT BH2T
05/07 2E-E91 E91 E92 E90 E91 E90 (05/15)
PPR: -79 72%R PTAT: +0.2 71%R PTA: 5%\$ (GEN)
03/03 308d 3X 23810 4.9 1170 3.4 817 DHIR
04/03 339d 3X 28380 4.4 1254 3.6 1018 DHIR
05/05 324d 3X 27230 3.6 978 3.3 894 DHIR

8520 \$ _____ SHILOH TOBY DEBRAH 840003220245029

Born: 06/16/2020 Tattoo: 8520 / 8520
Parent Average PPR: +30 PTAT: +0.7
PA: +28m +3f +2p +72NM\$

3rd Dam:

OLD MILL E SNICKERDOODLE OCS 883215
15/01 5E-E94 E94 E94 E94 E94 E97 (11/13) Protein Plus
04/08 365d 2X 31190 4.5 1395 3.5 1095 DHIR
06/09 365d 2X 33590 4.2 1418 3.6 1193 DHIR
09/06 365d 2X 31520 4.7 1482 3.4 1070 DHIR
Lifetime: 3629d 261880m 12665f 9895p
* 10X ALL AMERICAN - WDE SUPRM CHAMPION 2003

4th Dam:

OLD MILL E COOKIE 843290 '2E90 -E90ms'
04/03 365d 2X 26520 4.4 1167 3.7 972 DHIA
* NOM ALL AMERICAN 5 YR OLD 1999

COZY NOOK DAREDEVIL TOBY ET 840003138129971

Genetic Conditions: PT DT MT WT BH2T
PPR: +84 60%R PTAT: +0.7 66%R (04/20)
PTA: +225m +7f +9p +253NM\$ 65%R (GEN)
PTA PL: +4.5 SCS: +2.87 DPR: +2.7 SCE: +5.6 LIV: +1.2
0 dau. av.

SHILOH FLASH DEBRAH ET 840003146270913

Not Classified
Parent Average PPR: -28 PTAT: +0.6

HILLTOP ACRES B DAREDEVIL ET 840003012559129

Genetic Conditions: PT DT MT WT BH2T
PPR: +8 84%R PTAT: +1.0 88%R (04/20)
PTA: +469m -4f +11p -38NM\$ 93%R (MACE)
COZY NOOK PS LI TREACHEROUS ET 68158594
04/09 E90 E90 E91 +82 V89 E91 (11/18)
02/01 312d 2X 24600 4.3 1053 3.6 879 DHIR
03/01 365d 2X 32580 4.8 1550 3.8 1236 DHIR
04/06 331d 2X 31620 4.9 1555 3.8 1189 DHIR

LEN TREEROCH E BIVER FLASH *TM 109109707

Genetic Conditions: PT DT MT WT BH2T
PPR: +25 71%R PTAT: +0.9 70%R (04/20)
PTA: +333m +11f +15p -39NM\$ 78%R (GEN)
OLD MILL WONDER SILKEN ET 68114894
Genetic Conditions: PT DT MT WT BH2T
05/07 2E-E91 E91 E92 E90 E91 E90 (05/15)
PPR: -79 72%R PTAT: +0.2 71%R PTA: 5%\$ (GEN)
03/03 308d 3X 23810 4.9 1170 3.4 817 DHIR
04/03 339d 3X 28380 4.4 1254 3.6 1018 DHIR
05/05 324d 3X 27230 3.6 978 3.3 894 DHIR

8527 \$ _____ SHILOH TOBY DAPHNE 840003220245036

Born: 06/18/2020 Tattoo: 8527 / 8527
Parent Average PPR: +30 PTAT: +0.7
PA: +28m +3f +2p +72NM\$

3rd Dam:

OLD MILL E SNICKERDOODLE OCS 883215
15/01 5E-E94 E94 E94 E94 E94 E97 (11/13) Protein Plus
04/08 365d 2X 31190 4.5 1395 3.5 1095 DHIR
06/09 365d 2X 33590 4.2 1418 3.6 1193 DHIR
09/06 365d 2X 31520 4.7 1482 3.4 1070 DHIR
Lifetime: 3629d 261880m 12665f 9895p
* 10X ALL AMERICAN - WDE SUPRM CHAMPION 2003

4th Dam:

OLD MILL E COOKIE 843290 '2E90 -E90ms'
04/03 365d 2X 26520 4.4 1167 3.7 972 DHIA
* NOM ALL AMERICAN 5 YR OLD 1999

COZY NOOK DAREDEVIL TOBY ET 840003138129971

Genetic Conditions: PT DT MT WT BH2T
PPR: +84 60%R PTAT: +0.7 66%R (04/20)
PTA: +225m +7f +9p +253NM\$ 65%R (GEN)
PTA PL: +4.5 SCS: +2.87 DPR: +2.7 SCE: +5.6 LIV: +1.2
0 dau. av.

SHILOH FLASH DAPHNE ET 840003146270910

Not Classified
Parent Average PPR: -28 PTAT: +0.6

HILLTOP ACRES B DAREDEVIL ET 840003012559129

Genetic Conditions: PT DT MT WT BH2T
PPR: +8 84%R PTAT: +1.0 88%R (04/20)
PTA: +469m -4f +11p -38NM\$ 93%R (MACE)
COZY NOOK PS LI TREACHEROUS ET 68158594
04/09 E90 E90 E91 +82 V89 E91 (11/18)
02/01 312d 2X 24600 4.3 1053 3.6 879 DHIR
03/01 365d 2X 32580 4.8 1550 3.8 1236 DHIR
04/06 331d 2X 31620 4.9 1555 3.8 1189 DHIR

LEN TREEROCH E BIVER FLASH *TM 109109707

Genetic Conditions: PT DT MT WT BH2T
PPR: +25 71%R PTAT: +0.9 70%R (04/20)
PTA: +333m +11f +15p -39NM\$ 78%R (GEN)
OLD MILL WONDER SILKEN ET 68114894
Genetic Conditions: PT DT MT WT BH2T
05/07 2E-E91 E91 E92 E90 E91 E90 (05/15)
PPR: -79 72%R PTAT: +0.2 71%R PTA: 5%\$ (GEN)
03/03 308d 3X 23810 4.9 1170 3.4 817 DHIR
04/03 339d 3X 28380 4.4 1254 3.6 1018 DHIR
05/05 324d 3X 27230 3.6 978 3.3 894 DHIR

8586 \$ _____ SHILOH MARTINI SHERI 840003220245095

Born: 07/03/2020 Tattoo: 8586 / 8586
Parent Average PPR: +91 PTAT: +0.6
PA: +506m +24f +19p +225NM\$

3rd Dam:

SHILOH ZEUS MAGGIE GABOR 68100909 'V86
05/00 337d 3X 27990 4.4 1225 3.7 1044 DHIR
06/02 282d 3X 26540 4.9 1292 3.6 953 DHIR
07/02 264d 3X 21380 4.3 910 3.4 730 DHIR
08/01 343d 3X 21870 4.9 1072 3.5 773 DHIR
Lifetime: 2095d 146440m 6685f 5214p

4th Dam:

CRESCENT VIEW PREM SHERRI 925716 '+84'
04/09 280d 3X 19470 4.3 846 3.0 584 DHIA

HILLTOP ACRES BIVER MARTINI 840003138790809

Genetic Conditions: PT DT MT WT BH2T
PPR: +118 60%R PTAT: +0.9 65%R (04/20)
PTA: +480m +27f +21p +263NM\$ 64%R (GEN)
PTA PL: +1.6 SCS: +2.98 DPR: +0.9 SCE: +5.5 LIV: +0.9
0 dau. av.

SHILOH BUSH SHERI 840003146271106

Genetic Conditions: PT DT MC WT BH2T
PPR: +64 60%R PTAT: +0.3 66%R
PTA: +532m +21f +17p +187NM\$ 87%\$ (GEN)

5th Dam:

ELK CREEK JETWAY STAR 895204 'V86 - Certified'
05/03 305d 2X 21910 4.1 904 3.4 750 DHIA
06/06 321d 2X 22080 3.7 818 3.3 735 DHIA
Lifetime: 2529d 153940m 5977f 5215p

SCHERMA BLOOMING BIVER *TM 120094290070

Genetic Conditions: PT DT MT WT BH2T SUPERIOR
PPR: +143 94%R PTAT: +0.6 96%R (04/20)
PTA: +489m +39f +38p +301NM\$ 98%R (MACE)
HILLTOP ACRES DVP MINDY 68166345
Genetic Conditions: PT DT MT WT BH2T
02/06 +84 +83 +83 +83 +84 +84 (06/17)
PPR: +56 68%R PTAT: +0.5 74%R
PTA: +739m +7f +7p +193NM\$ 88%\$ (GEN)
01/10 365d 3X 29840 3.7 1114 3.1 937 DHIR

JOBO VIGOR BUSH ET *TM 68129315

Genetic Conditions: *TM PT DT WT BH2T
PPR: +52 95%R PTAT: +0.4 97%R (04/20)
PTA: +460m +10f +15p +141NM\$ 98%R (MACE)
PTA PL: +0.7 SCS: +2.79 DPR: -1.8 SCE: +4.2 LIV: +0.3
SHILOH CADENCE EVA GABOR 840003136011033
PPR: -13 50%R 00%R PTA: 39%\$
02/01 58d 3X 2470 5.8 144 3.4 83 DHIA

Shiloh Dairy LLC Vaccination Protocols

Heifer Pen 26

Pre-breeding – 1 year Pyramid 10, Caliber 7,
Magnet
88-101 dcc Citadel L5

Heifer Pen 29

199 – 212 DCC Guardian, SRP
213 – 226 DCC J5
227 – 240 DCC Guardian
241 – 253 DCC J5

* Heifer vaccinations are given every other Friday

Dry Cows

216 – 222 DCC SRP, Guardian
244 – 250 DCC J Vac

* Dry Cow vaccinations are given every week

GnRH 1

Pyramid 10

Lut 1

Jvacc

134-140 DIM, 241-247 dcc<115, 341-347 dcc<115

Jvacc

Heifer Calves

6 weeks Pyramid 5
9 weeks Pyramid 5 + Presponse

Calf Barn

5 months Caliber 7, Pyramid 10
6 months Caliber 7, Pyramid 10

DHI HerdCode: 35-08-0761

ICRs will be available on sale day.
Preliminary Genomic Results will be
available sale day.



Additional Genetic Codes Used:

BC: Beta Casein

BL: Beta Lactoglobulin

KC: Kappa Casein



Cattle are not calfhood vaccinated
for Bangs.

All cattle will be TB and Bangs tested.
Check with destination state for
health testing requirements

Terms of Sale

Payment in full on sale day by cash or good check unless
prior written arrangements have been made with the sell-
er and/or sale management. We ask that volume buyers
receive prior approval or secure a letter of credit.



Bring your Catalog to the Sale

Dispersal Terms and Conditions

TERMS: The terms are cash or check on sale day payable to Brown Swiss Enterprises, Inc. in U.S. funds unless other arrangements are made with the sale management and seller prior to the sale. All payments must be made to the clerk of the sale and no release of animals will be given until satisfactory settlement has been made. The guarantees listed below shall be offered by the seller only after payment terms have been met by the purchaser.

BIDS: The highest bidder shall be the buyer. In case of dispute, the animal shall again be put up for advance bids and if there be no advance bid, the animal shall be sold to the person from whom the auctioneer accepted the last bid. Every animal is pledged to absolute sale and by-bidding is prohibited. Every animal must be transferred to the new owner and may not be transferred back to the seller, except at the discretion of the recording society concerned.

EXPORT TRANSACTIONS: Prospective buyers or agents must make satisfactory agreement regarding health tests and requirements with the consignor and/or sale's management prior to the sale. Failure to do so shall make the buyer responsible for all health tests. Any special terms of payment must be cleared with the sale's management prior to the sale.

RISK: All animals are at the purchaser's risk as soon as struck off, but will be cared for free of charge for a reasonable length of time. Purchasers must make arrangements for care of their purchases if not removed within 24 hours following the sale. Separate agreement must be approved on export cattle. All animals are at the consignor's risk prior to selling in the event of fire or other mishap. All semen sold shall immediately become the buyer's property and risk as soon as struck off. Shipping assistance will be given; however, no risk on loss is assumed by the sale's management.

CERTIFICATES: Each animal is recorded, or will be recorded, in the Herdbook of the Association. The certificate of registry with recorded transfer will be furnished by the seller to the purchaser. Any animal listed with (W), (M), (D), or (A) as a suffix to the name has been designated by the Brown Swiss Cattle Breeders' Association of the U.S.A., as a Weaver, Spinal Muscular Atrophy (SMA), SDM, or Spiderleg Trait carrier.

SHIPPING: Assistance will be given in loading and shipping animals, but no risk is assumed by the sale's management or seller.

WARRANTY: All animals sold are believed to be straight and right, unless otherwise noted in this catalog or by announcement from the auctioneer's stand. Every precaution will be taken to represent the physical condition of each animal exactly as it is. Examination of all purchases should be made immediately after the purchase before the close of the sale; and if found not to be as represented when sold, such complaint should be reported to the management at once. If no such complaint is registered, it is assumed the buyer has accepted the animal as warranted when sold. The seller guarantees to the purchaser a clear and sole title to the animal purchased. Any animal listed with (W) as a suffix to the name has been designated by the Brown Swiss Cattle Breeders' Association as a Weaver trait carrier. The Buyer is hereby notified that all cattle are being sold as not warranted as being free of Johnes Disease excepted where noted.

BREEDING: Females open or bred, to the best of the seller's knowledge and belief are breeders. All females bred, to the best of the seller's knowledge and belief, are pregnant. However, no breeding dates or pregnancy can be guaranteed unless so announced at the time of the sale.

RESPONSIBILITY: In submitting the entries and in selling the animals listed in the sale the seller subscribes to the various regulations and warranties as set forth and assumes full responsibility for his cattle. Except as herein provided, the seller shall not be responsible for any damages beyond the selling price of the animal. The sale management acts as agent of the seller and shall only to the extent provided by law share the seller's responsibility, but it shall endeavor to protect the interests of the buyer as well.

BLOOD TEST: Animals will be tested for TB.

SOUNDNESS: Every precaution will be taken to represent the physical condition of each animal exactly as it is. Known blemishes will be announced.

ALL SALES FINAL: Having taken every reasonable precaution to fairly represent the health, breeding and physical condition of each animal, no further guarantee re retest privileges are given, and all sales shall be considered final.

HEALTH CERTIFICATES: Official health certificates will be provided to the purchaser of each animal. Results of any future health tests are not guaranteed and are at buyer's expense. Cattle have not been tested for Paratuberculosis (Johnes').

ERRORS: The material in this catalog has been carefully edited. If any errors or omissions are discovered, they will be announced, such announcements to take precedence over the matter of print in this catalog. Neither the editors of the catalog, the sale's management, nor the consignors can assume any responsibility for any errors or omissions in the catalog.

ACCIDENTS: The Sale Manager, auctioneers, and owners are not in any way responsible for the condition of the grounds nor the behavior of the animals, and disclaim any liability in the event of personal accident or property loss.

RECORDS: Records marked with an asterisk (*) are not on file with BSCBA and have been supplied by the owner. Records not on file do not appear on official pedigrees unless evidence of the records are submitted at the time of the pedigree request. Only official DHI records can be used.



NOTES



Dispersal Index

Animal Name	Tattoo	Tag
AMBER RAE HIGH SOCIETY ET	.6717	.6717
CIE SHILOH ANIBAL BINTY	.4461	.4461
CIE SHILOH BIVER AMBER	.6068	.6068
CIE SHILOH BRADY EMMY	.2776	.2776
CIE SHILOH DUNDEE JASMINE	.5516	.5516
CIE SHILOH HAMPTON SAMMI	.7782	.7782
CIE SHILOH HERCULES SHARI	.6666	.6666
CIE SHILOH KADE JAZZY OCS	.7850	.7850
CIE SHILOH MUSTANG BESSIE	.7193	.7193
CIE SHILOH TEQUILA AMANDA	.4925	.4925
IE SHILOH BUSH SAMMY	.9564	.9564
IE SHILOH CADENCE BINDY	.7540	.7540
IE SHILOH CADENCE JAZZY	.3155	.3155
OLD MILL WONDER SILKEN ET	.6148	.16148
RF SHILOH ADAM 5752 OCS	.5752	.5752
RF SHILOH EXPLORER 2848	.2848	.2848
RF SHILOH HUTTON 3837	.3837	.3837
RF SHILOH REFLECTOR 2834	.2834	.2834
SHILOH ANIBAL MIRANDA	.5262	.5262
SHILOH ANIBAL RACHEL	.5013	.5013
SHILOH ARCHER PAISLEE	.4867	.4867
SHILOH ARCHER TARYN	.7717	.7717
SHILOH BIVER BRIDGET	.6250	.6250
SHILOH BIVER CANDEE ET	.3652	.3652
SHILOH BIVER CHLOE OCS	.6436	.6436
SHILOH BIVER DAISY ET	.6238	.6238
SHILOH BIVER ESME	.4526	.4526
SHILOH BIVER KAYLA	.6708	.6708
SHILOH BIVER KELSEY OCS	.7461	.7461
SHILOH BIVER KINA ET	.4456	.4456
SHILOH BIVER MAGGIE GABOR	.3934	.3934
SHILOH BIVER PENNY	.3983	.3983
SHILOH BIVER SHAVON	.4527	.4527
SHILOH BIVER SILKY ET	.7304	.7304
SHILOH BUSH KELSEY	.1938	.1938
SHILOH BUSH SHERI	.6435	.6435
SHILOH CADENCE CASSIE	.6441	.6441
SHILOH CARL PEGGY	.6433	.6433
SHILOH DARIO BENTLEE ET	.3420	.3420
SHILOH DELPHI TERES	.3015	.3015
SHILOH DUNDEE PHYLLIS	.5272	.5272
SHILOH DURANGO TORI	.4150	.4150
SHILOH DYNAMITE BINDY	.6871	.6871
SHILOH DYNAMITE BRANDY	.7178	.7178
SHILOH DYNAMITE CASSIE	.7586	.7586
SHILOH DYNAMITE ECHO	.8117	.8117
SHILOH DYNAMITE EVIE	.6916	.6916
SHILOH DYNAMITE LANDRY	.7695	.7695
SHILOH DYNAMITE MELANIE	.6872	.6872
SHILOH DYNAMITE NOELY	.7914	.7914
SHILOH DYNAMITE TEALY	.8143	.8143
SHILOH DYNAMITE TOPAZ	.8072	.8072



SHILOHDairy Dispersal Index

Animal Name	Tattoo	Tag	Animal Name	Tattoo	Tag
SHILOH FF SILKEN ET	.5972	.5972	SHILOH MUSTANG SAXON ETV	.7145	.7145
SHILOH FLASH DANAE ET	.6258	.6258	SHILOH MUSTANG SILKEN ET	.7696	.7696
SHILOH FLASH DAPHNE ET	.6239	.6239	SHILOH PAYSSLI KINA	.8850	.18850
SHILOH FLASH DARYN ET	.6257	.6257	SHILOH PAYSSLI TOPAZ	.9441	.9441
SHILOH FLASH DAWNA ET	.6263	.6263	SHILOH PHANTOM BENTLEE	.7175	.7175
SHILOH FLASH DEBRAH ET	.6242	.6242	SHILOH PHANTOM EMMIE OCS	.7231	.7231
SHILOH FLASH DEIRDRA ET	.6245	.6245	SHILOH PHANTOM PENNY ETV OCS	.6995	.6995
SHILOH FLASH DELTA ET	.7322	.7322	SHILOH PHANTOM PRINCESS ETV	.6902	.6902
SHILOH FLASH DOTTIE ET	.6246	.6246	SHILOH PHANTOM PRISM ETV OCS	.6978	.6978
SHILOH FLASH MARINA	.6161	.6161	SHILOH SEAMAN PASTEL ET	.5739	.5739
SHILOH FLASH SHARI ET	.5589	.5589	SHILOH SILVER BELLA	.7974	.7974
SHILOH FLASH SHARI	.7825	.7825	SHILOH SILVER EMMY	.7723	.7723
SHILOH GL CHLOE ET	.5609	.5609	SHILOH SILVER KINA	.6813	.6813
SHILOH GL IN A TIZZY ET	.5598	.5598	SHILOH SILVER MARLOWE	.7634	.7634
SHILOH GL PENELOPE	.5241	.5241	SHILOH SILVER PAISLEE	.7174	.7174
SHILOH GL TIVIAN ET	.5559	.5559	SHILOH SILVER PASTEL	.7959	.7959
SHILOH GL TRYSTA ET	.5764	.5764	SHILOH SILVER POSY	.7946	.7946
SHILOH HAMPTON GABRIANNA	.7085	.7085	SHILOH SILVER SASHA	.7980	.7980
SHILOH HAMPTON GABRIELLE	.7128	.7128	SHILOH SILVER SPUNKY	.6752	.6752
SHILOH HAMPTON KINA	.7881	.7881	SHILOH SILVER TAYA TWIN	.7996	.7996
SHILOH HAMPTON LENORA	.7389	.7389	SHILOH SILVER TIA TWIN	.7995	.7995
SHILOH HERCULES PRISSY	.6522	.6522	SHILOH SILVER TIFFANY	.7713	.7713
SHILOH JUKE BECKY	.8056	.8056	SHILOH SILVER TINSEL	.6760	.6760
SHILOH JUKE BUFFY	.8388	.8388	SHILOH TARZAN BRENDA ET	.7707	.7707
SHILOH JUKE GABRIANNA	.8408	.8408	SHILOH TARZAN BUFFY ET	.7683	.7683
SHILOH JUKE LESLIE	.7388	.7388	SHILOH TENASCIOUS EMILY	.8169	.8169
SHILOH JUKE PIPPA	.7521	.7521	SHILOH TENASCIOUS MARINA	.8353	.8353
SHILOH JUKE SILKEN	.7355	.7355	SHILOH TENASCIOUS MARLOWE	.8389	.8389
SHILOH KADE BESSIE	.8035	.8035	SHILOH TENASCIOUS PAMELA	.8147	.8147
SHILOH KADE BEVERLEE	.7866	.7866	SHILOH TENASCIOUS SHAVON	.8074	.8074
SHILOH KADE CLOVER	.7845	.7845	SHILOH TENASCIOUS TRYSTA	.8488	.8488
SHILOH KADE HAELIE NP	.7948	.7948	SHILOH TEQUILA PAMMY	.7031	.7031
SHILOH KADE HALLE	.7647	.7647	SHILOH TOBY DAISY	.8484	.8484
SHILOH KADE HANNAH	.7877	.7877	SHILOH TOBY DAPHNE	.8527	.8527
SHILOH KADE HEATHER	.7639	.7639	SHILOH TOBY DAWNA	.8519	.8519
SHILOH KADE HOLLY	.8051	.8051	SHILOH TOBY DEBRAH	.8520	.8520
SHILOH KADE TABITHA	.7796	.7796	SHILOH TOBY DEIRDRA	.8407	.8407
SHILOH KADE TIVIAN	.7811	.7811	SHILOH TOBY DOTTIE	.8409	.8409
SHILOH KANNON BALEN ETV	.7053	.7053	SHILOH TOBY PAISLEE	.8232	.8232
SHILOH KANNON BESSIE	.5742	.5742	SHILOH TOBY POLLY	.8335	.8335
SHILOH KANNON BETHAN ETV	.7050	.7050	SHILOH TONKA BENTLEE ET	.5744	.5744
SHILOH KANNON BETTE ETV	.7055	.7055	SHILOH TONKA HALLE ET	.5398	.5398
SHILOH KNOCKOUT BUFFY ET	.6320	.6320	SHILOH TONKA HANNAH ET	.5427	.5427
SHILOH LIBERATE EMILY	.5344	.5344	SHILOH TONKA HAVEN ET	.5422	.5422
SHILOH MAJESTE BETHAN	.8018	.8018	SHILOH TONKA HEATHER ET	.5396	.5396
SHILOH MAJESTE HAVEN	.7942	.7942	SHILOH VIGOR TAMMI ET	.8615	.18615
SHILOH MARTINI SHERI	.8586	.8586	SUN-MADE SD WONDER BUFFY ET	.SD2	.306
SHILOH MUSTANG BUFFY ETV	.7106	.7106			
SHILOH MUSTANG PIRA	.7394	.7394			
SHILOH MUSTANG RAQUEL	.7375	.7375			
SHILOH MUSTANG SAVOYE ETV	.7163	.7163			

GRADE CROSS - Shiloh Kalispel 6741 .6741 .6741

**Brown Swiss
Enterprises, Inc.**
800 Pleasant Street
Beloit, WI 53511

FIRST CLASS MAIL

Please bring catalog to the Sale



SHILOH Dairy
