

THE GRAND

Final

MAY 11, 2024 - 11 AM - CECIL, WISCONSIN



Terms and Conditions Of Sale

TERMS: The terms are cash or check on sale day made payable to the Ayrshire Breeders' Association, in US funds. All sales are final. Settlements are to be made in full unless otherwise announced at the time of the sale of the individual lots. All payments must be made to the clerk of the sale. Compliance with the above terms of payment on the part of the buyer will then entitle him/her to guarantees offered by the seller and listed below.

EXPORT SALES: Arrangements regarding health requirements and health tests for a specific importing country shall be a matter of agreement prior to the sale between the seller, sale management and the potential buyer or agent. Otherwise, the buyer assumes all responsibility for all health tests.

BIDS: The highest bidder shall be the buyer. Every animal is pledged to absolute sale. In case of disputes, the animal shall be again put up for advanced bids, and if there be no advance bids, the animal shall be sold to the person from whom the auctioneer on the stand accepted the last bid. In case two or more claim the bid, the auctioneer in the box shall indicate the party whose bid he/she recognized. Other claimants will be given an opportunity to increase the bid, and bidding will be restricted to the two or more claimants.

BY-BIDDING: Bidding directly or indirectly on an animal in which the bidder or any person for whom the bid is made has an ownership interest is prohibited unless the intention to bid is disclosed specific to each animal in the catalog and announced when the animal enters the ring. Consignors do have the right to be a party to a purchasing partnership or syndicate of their consignment if they choose to do so. Such partnerships need not be announced before the sale but are encouraged to be communicated to sale management.

RISK: All animals are at the purchaser's risk as soon as struck off, but will be cared for free of charge for 24 hours. Purchasers must make arrangements with sales staff immediately following the sale. Consignments kept after 24 hours will be charged \$20.00/day/US unless prior arrangements have been made with sale management. Animals are solely at the consignor's risk prior to selling in the event of fire or other eventuality.

CERTIFICATES OF REGISTRY: Each animal is recorded, or will be recorded, in the herd-book of the Association. The certificates of registry with recorded transfer will be furnished by the seller to the purchaser.

WARRANTIES:

- 1) The seller guarantees right and title to property.
- 2) Unless otherwise noted in the catalog or announced from auction stand, each animal is sold as sound.
- 3) Each animal is sold as a breeder, subject to the following conditions:
 - a) **MALES:** Should any bull over 15 months of age fail to be proven a breeder, the seller must either return the purchase amount or provide a viable and agreed upon replacement.
 - b) **FEMALES:** Any female pregnant when sold, or that calved normally within 90 days of the sale, will be considered a breeder. Bred females sold as "pregnant" to the best of the breeder's knowledge and the result of pregnancy examinations will be announced from the stand. However, the seller does not guarantee that a pregnant female will deliver a live calf or carry the calf full term. Any female not pregnant when sold, or that upon reaching the age of 18 months should fail to conceive after having been bred regularly for four months by a bull known to be a proven breeder and treated by a competent veterinarian, should be reported in writing to the seller. The seller will then be granted the privilege of a further period of four months to prove the female a breeder on his/her premises before refunding the purchase price as full adjustment or make other settlement satisfactory to the purchaser.
- 4) The seller is not responsible for damage caused by foreign bodies after the animal is sold, inclusive of mummified calves, nor sickness apparent at sale time.

SHIPPING: Assistance will be given in shipping the animals after the sale. All costs, risks and responsibilities will be borne by the purchaser.

ON-FARM SELECTIONS: Buyers of "Choice" lots must make their on-farm selections by the time the youngest calf resulting reaches four months of age, unless other arrangements have been made with seller.

HEALTH WARRANTY: The seller will provide the purchaser an official health certificate to the buyer for each animal. The results of any future health test are not guaranteed.

ACCIDENT: The sale management, the consignors and the owner of the grounds will not be responsible in any case for the condition of the grounds or the behavior of the animals and disclaim any liability in the event of personal accident or property loss.

ERRORS: The material in this catalog has been carefully edited. If any errors are detected, they will be announced. Such announcements take precedence over the matter printed in this catalog.

The Grand Finale at Grand-View Ayrshires

Saturday, May 11, 2024 - 11 AM CT - At The Farm

Cattle Viewing & Dinner: Friday, May 10 at 6:30 PM

GPS Address: N6470 Highway C, Cecil, WI 54111

Sale Contacts

Lynn Lee, Auctioneer.....615-390-6312
Steve Searles, Pedigrees.....507-261-3062
Tim Busch.....920-609-7476
Damian Ullmer.....920-639-2375
Kurt Wolf.....563-543-2986
Greg Evans.....315-456-8283
Lynn Harbaugh.....920-420-1524
Allyn 'Spud' Paulson.....605-868-9028

Billy Branstetter.....270-528-6336
Chad Ryan.....920-960-1449
Dave Bergeron.....613-808-6767
Andrew Hetke.....715-609-0134
Kyle Barton.....518-821-2628
Steve Schneider.....920-948-8310
Steve Schmidt.....262-374-0051
Kenzie Ullmer.....920-639-4858

Travel Information

Airports

Green Bay (GRB) - 30 miles from farm

Appleton (ATW) - 47 miles from farm

Madison (MSN) - 145 miles from farm

Hotels

Quality Inn & Suites

Shawano, WI - 715-526-2044

14 miles from farm

Cobblestone Hotel & Suites

Pulaski, WI - 920-822-0822

16 miles from farm

Trucking

Available anywhere!

**Contact 'Spud' or a member of the
sale staff to make arrangements.**

Sale Clerk

Tradition Auction Services, LLC



Bid online in real-time at www.cowbuyer.com

Bidders must be pre-approved

Contact Aaron Ray Tompkins with questions:

336-363-4639 | atompkin@vt.edu

Welcome!

Welcome to Grand-View Ayrshires for the Grand Finale sale! I've been breeding Ayrshires since a very young age and have dedicated my life to what you see here today. Being part of the Ayrshire world has meant a lot to me. We've enjoyed hosting breeders from all over the world on the farm, and I'm proud to have shared genetics with herds throughout the world. While I have decided it's time to hang up my day-to-day farming life, I know I'll always be involved in the Ayrshire breed.

Today, I'm thrilled to offer the opportunity for you to add animals to your herd from some of my favorite cow families. My philosophy over the past 40+ years has been to breed cows that stand out in the show ring while producing milk over a long and healthy lifetime. I've added to the herd through conventional breeding, IVF and purchasing from other Excellent cow families.

I have bred over 80 Excellent cows, seven of which were max score cows. Today, you'll have the opportunity to take home animals from deep-pedigreed cow families, including potential 11th generation Excellent heifers.

I look forward to seeing your success with the animals I've put my heart and soul into. I extend a heartfelt thanks to all who have supported and encouraged me over the years and those who have offered guidance and mentorship.

Lastly, thanks to all of you who will take home a piece of the Grand-View legacy. I wish you nothing but the best!

~ Jim



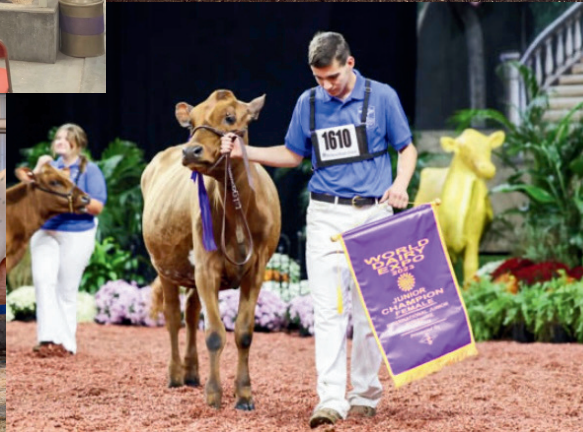

THE *Dreamer* INFLUENCE



DYNA



All-American | Supreme Junior Champion
 2023 World Dairy Expo Jr Show
 Champ x Dollar x Dreamer
She sells! Her dam and family members sell!

DEVYN



2x All-American | Junior Champion
 2022 International Ayrshire Jr Show
 Tuxedo x Denise x Diamond x Dreamer
Sisters sell!

DEA



EX-91 | 3x All-American
 Calimero x Dreamer
Daughters and granddaughters sell!

DANE

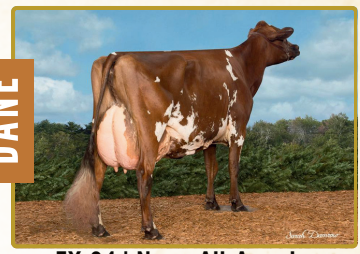

EX-94 | Nom. All-American
 Calimero x Dreamer
Daughters and family members sell!

DIPS

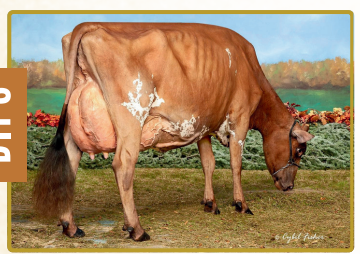

EX-94 | Unan. All-American 5-Yr-Old
All-World 5-Yr-Old, 2023
 Gibbs x Dea x Dreamer
Sisters and family members sell!

DIVA



EX-95 | 5x All-American
 Dreamer x Dells x Dreamer
Family members sell!

GRAND-VIEW BBBK *Dreamer* EX-94 5E

No cow has had a more profound impact on the Grand-View prefix than Dreamer. Her influence continues to resonate through generations, shaping not just our herd, but the Ayrshire breed itself. After earning numerous accolades, including two All-American nominations and recognition as the 2016 Wisconsin State Cow of the Year, Dreamer produced over 147,000 lbs of milk in her lifetime. Her legacy lives on in her 13 daughters scored Excellent, as well as many outstanding granddaughters and great-granddaughters. These descendants haven't just been impressive; they too have achieved All-American honors, with several topping shows and sales across the country. It's been a privilege to witness Dreamer's genetics transform Grand-View and the breed for generations. While this chapter is closing for Grand-View, we're thrilled to watch the Dreamer influence continue to shape the future.



GRAND-VIEW CHAMP DYNA
 RESERVE ALL-AMERICAN FALL CALF, 2023
 SUPREME JUNIOR CHAMPION, 2023 WDE JR SHOW
 SELLS AS LOT 1

1

GRAND-VIEW CHAMP DYNA

840003250394291 97.45% AYRSHIRE
 09/01/22 P- +404

-
- SUPREME CHAMPION HEIFER - 2023 N.E.W. HIGH PROTEIN SHOW
- JUNIOR CHAMP - 2023 MIDWEST NAT'L JR
- JUNIOR CHAMP - 2023 WDE JR
- 1ST FALL CALF - 2023 MIDWEST NAT'L JR
- 1ST FALL CALF - 2023 WDE JR
- 2ND FALL CALF - 2023 MIDWEST NATIONAL
- 2ND FALL CALF - 2023 WORLD DAIRY EXPO
- RES FALL CALF - 2023 ALL-AMERICAN
- RES JUNIOR CHAMP - 2023 MIDWEST NAT'L
- RES JUNIOR CHAMP - 2023 WDE
- SUPREME JUNIOR CHAMP - 2023 WDE JR
- UNAN FALL CALF - 2023 ALL-AMERICAN JR

BRED 04/15/24 TO DES COTEAUX MAGELLAN

CEDARCUT COLATA'S CHAMPION

100722079 94.9% P7 +444
 PTA +478M +7F +10P 89R
 12/23
 PTA% -.06 -.03

GRAND-VIEW PREDATOR DOLLAR-ET

840003151128543 PUREBRED AYRSHIRE
 06/17/18 VG-89 1E 5-03 P- +364
 GOLD % FAT % PRT
 2-03 2 301 17520 3.7 648 3.4 596
 3-02 2 278 14360 3.6 513 3.3 468
 4-02 2 296 18560 4.2 778 3.3 621

3RD - 9TH DAM:

- GRAND-VIEW CORNELIUS DRAMA, EX-91**
 5-06 2 314 21560 4.0 856 3.1 674
- GRAND-VIEW OLY 2 DIVA, EX-90 2E**
 LIFE 3462 205340 4.1 8405 3.0 6067
- CHAPEL-HILL-AYR'S HELIGO DELET, EX-91**
 3-10 2 307 17400 3.5 615 3.0 518
- WILL-AYR'S DYNAMIC, EX-90**
 7-00 2 281 20600 3.8 784 3.2 650
- WILL-AYR'S DESTINY, EX-90**
 5-03 2 273 18570 3.9 716 3.0 558
- WILL-AYR'S DIZZY, EX-90**
 LIFE 2571 132230 4.0 5245 3.2 4293
- WILL-AYR'S DUCHESS, EX-90**
 LIFE 1921 109860 4.2 4560 3.3 3619

NEXUS DREAMER

103734662C 89.81% P5 +376
 PTA -236M +3F -7P 96R
 12/23
 PTA% +.07
 PTAT +.30T 96R 12/23
 D/AV 20002M 4.1 811F 3.2 636P 8.6T

CEDARCUT BURDETTE CLOVE COLATA

100634136 PUREBRED AYRSHIRE
 12/03/11 EX-94 3E 7-08 P9 +478
 DHI % FAT % PRT
 2-07 2 299 21946 4.3 951 3.4 750
 3-06 2 308 33242 4.1 1376 3.3 1089
 4-06 2 318 33103 3.4 1119 3.2 1072
 5-06 2 305 32930 3.6 1180 3.0 1000
 LIFE 1477 141528 3.8 5433 3.3 4615

FOREVER SCHOON PREDATOR-ET

11119921C PUREBRED AYRSHIRE P8 +402
 PTA +65M -1F -2P 96R
 12/23
 PTA% -.02 -.02
 PTAT +.30T 95R 12/23
 D/AV 20072M 4.0 803F 3.2 635P 8.5T

GRAND-VIEW BBBK DREAMER

100463697 PUREBRED AYRSHIRE
 09/11/06 EX-94 5E 11-06 P5 +302
 GOLD % FAT % PRT
 2-06 2 334 15770 4.5 702 3.4 531
 3-06 2 364 17560 3.6 640 3.3 581
 4-09 2 365 24310 4.4 1059 3.3 807
 6-08 2 365 23650 4.1 964 3.3 774
 8-08 2 365 26050 3.6 948 3.3 856
 10-09 2 305 13910 4.6 637 3.7 510
 LIFE 2750 147270 4.1 6059 3.4 5025

- 3RD CENTRAL NAT'L FALL YEARLING - 2008
- HM ALL-AMERICAN FALL YEARLING - 2008
- 1ST WDE INTERNATIONAL FURURITY - 2010
- NOM ALL-AMERICAN AGED COW - 2015



**GRAND-VIEW PREDATOR DOLLAR-ET, VG-89 EX-92 MS
SELLS AS LOT 2**

2

GRAND-VIEW PREDATOR DOLLAR-ET

840003151128543 PUREBRED AYRSHIRE
06/17/18 VG-89 1E 5-03 P- +364

GOLD	%	FAT	%	PRT
2-03 2 301	17520	3.7	648	3.4 596
3-02 2 278	14360	3.6	513	3.3 468
4-02 2 296	18560	4.2	778	3.3 621
5-02 2 207	19202	4.0	768	3.0 583
PROJ.	26566	4.1	1082	3.1 822

EX-92 MS!

POTENTIAL 9TH GENERATION EX!

DUE 10/10/24 TO PALMYRA TRI-STAR
BURDETTE, CONFIRMED PREGNANT WITH A
FEMALE

OOCYTES MADE AT MOST RECENT IVF
SESSIONS: 51, 36, 22

FOREVER SCHOON PREDATOR-ET

11119921C PUREBRED AYRSHIRE P8 +402

PTA	+65M	-1F	-2P	96R
PTA%		- .02	- .02	
PTAT	+ .30T			95R 12/23
D/AV	20072M 4.0	803F 3.2	635P 8.5T	

GRAND-VIEW BBBK DREAMER

100463697 PUREBRED AYRSHIRE
09/11/06 EX-94 5E 11-06 P5 +302

GOLD	%	FAT	%	PRT
2-06 2 334	15770	4.5	702	3.4 531
3-06 2 364	17560	3.6	640	3.3 581
4-09 2 365	24310	4.4	1059	3.3 807
6-08 2 365	23650	4.1	964	3.3 774
8-08 2 365	26050	3.6	948	3.3 856
10-09 2 305	13910	4.6	637	3.7 510
LIFE	2750 147270	4.1	6059	3.4 5025

3RD CENTRAL NAT'L FALL YEARLING - 2008
HM ALL-AMERICAN FALL YEARLING - 2008
1ST WDE INTERNATIONAL FURURITY - 2010
NOM ALL-AMERICAN AGED COW - 2015

3RD - 8TH DAM:

GRAND-VIEW OLY 2 DIVA, EX-90 2E
LIFE 3462 205340 4.1 8405 3.0 6067

CHAPEL-HILL-AYR'S HELIGO DELET, EX-91
3-10 2 307 17400 3.5 615 3.0 518

WILL-AYR'S DYNAMIC, EX-90
7-00 2 281 20600 3.8 784 3.2 650

WILL-AYR'S DESTINY, EX-90
5-03 2 273 18570 3.9 716 3.0 558

WILL-AYR'S DIZZY, EX-90
LIFE 2571 132230 4.0 5245 3.2 4293

WILL-AYR'S DUCHESS, EX-90
LIFE 1921 109860 4.2 4560 3.3 3619

PALMYRA TRI-STAR REALITY

100369452 PUREBRED AYRSHIRE P9 +410

PTA	+350M	+10F	-1P	98R
PTA%		- .02	- .06	
PTAT	+ .20T			96R 12/23
D/AV	21195M 3.9	836F 3.1	652P 8.6T	

FOREVER SCHOON PRETTY

7441960 PUREBRED AYRSHIRE
03/09/05 EX-93 2E 6-09 P- +405

DHI	%	FAT	%	PRT
2-05 2 313	17496	4.8	844	3.6 624
3-05 2 342	22425	4.8	1082	3.8 849
4-06 2 359	25064	4.4	1098	3.6 895
6-07 2 365	26026	4.6	1206	3.4 884

BLACKADDAR B B KELLOGG

777850 PUREBRED AYRSHIRE P- +309

PTA	-1291M	-52F	-29P	98R
PTA%			+ .07	
PTAT	+ .20T			98R 12/23
D/AV	17865M 3.9	692F 3.2	573P 8.5T	

GRAND-VIEW CORNELIUS DRAMA

100261866 PUREBRED AYRSHIRE
06/08/02 EX-91 7-02 P9 +372

GOLD	%	FAT	%	PRT
2-03 2 312	16510	4.1	680	3.2 521
3-03 2 268	13910	4.0	554	3.2 447
4-03 2 305	17950	4.0	715	3.2 570
5-06 2 314	21560	4.0	856	3.1 674
6-05 2 279	21450	4.0	857	3.0 654



GRAND-VIEW BBK DREAMER, EX-94 5E
 2X NOM. ALL-AMERICAN
 WI STATE COW OF THE YEAR, 2016
 GRANDDAM OF LOT A



GRAND-VIEW CHAMP DYNA
 RES ALL-AMERICAN FALL CALF, 2023
 SUPREME JUNIOR CHAMPION,
 2023 WDE JR SHOW
 MATERNAL SISTER TO LOT A

A

3 #1 AUTO-GRAPH X DOLLAR EMBRYOS

EMBRYOS STORED AT TRANS OVA GENETICS
 IN MADISON, WI

MARILIE AUTOGRAPH (AMC)-ET

120267338C 95.06% AYRSHIRE P8 +460
 PTA +803M +17F +17P 52R 12/23
 PTA% -.08 -.04
 PTAT +.50T 45R 12/23

GRAND-VIEW PREDATOR DOLLAR-ET

840003151128543 PUREBRED AYRSHIRE
 06/17/18 VG-89 1E 5-03 P- +364
 GOLD % FAT % PRT
 2-03 2 301 17520 3.7 648 3.4 596
 3-02 2 278 14360 3.6 513 3.3 468
 4-02 2 296 18560 4.2 778 3.3 621

RUISSAU CLAIR TUXEDO (AMC)-ET

109844514 92.45% AYRSHIRE P8 +446
 PTA +721M +10F +20P 91R 12/23
 PTA% -.09 -.02
 PTAT 88R 12/23
 D/AV 20711M 4.0 819F 3.2 662P 8.4T

DUO STAR BURDETTE AMARA-ET

107816432C 97.68% AYRSHIRE
 01/17/13 EX-91 2E 6-02 P- +444

FOREVER SCHOON PREDATOR-ET

11119921C PUREBRED AYRSHIRE P8 +402
 PTA +65M -1F -2P 96R 12/23
 PTA% -.02 -.02
 PTAT +.30T 95R 12/23
 D/AV 20072M 4.0 803F 3.2 635P 8.5T

GRAND-VIEW BBK DREAMER

100463697 PUREBRED AYRSHIRE
 09/11/06 EX-94 5E 11-06 P5 +302
 GOLD % FAT % PRT
 2-06 2 334 15770 4.5 702 3.4 531
 3-06 2 364 17560 3.6 640 3.3 581
 4-09 2 365 24310 4.4 1059 3.3 807
 6-08 2 365 23650 4.1 964 3.3 774
 8-08 2 365 26050 3.6 948 3.3 856
 10-09 2 305 13910 4.6 637 3.7 510
 LIFE 2750 147270 4.1 6059 3.4 5025

3RD - 9TH DAM:

GRAND-VIEW CORNELIUS DRAMA, EX-91

5-06 2 314 21560 4.0 856 3.1 674

GRAND-VIEW OLY 2 DIVA, EX-90 2E

LIFE 3462 205340 4.1 8405 3.0 6067

CHAPEL-HILL-AYR'S HELIGO DELET, EX-91

3-10 2 307 17400 3.5 615 3.0 518

WILL-AYR'S DYNAMIC, EX-90

7-00 2 281 20600 3.8 784 3.2 650

WILL-AYR'S DESTINY, EX-90

5-03 2 273 18570 3.9 716 3.0 558

WILL-AYR'S DIZZY, EX-90

LIFE 2571 132230 4.0 5245 3.2 4293

WILL-AYR'S DUCHESS, EX-90

LIFE 1921 109860 4.2 4560 3.3 3619

3RD CENTRAL NAT'L FALL YEARLING - 2008
 HM ALL-AMERICAN FALL YEARLING - 2008
 1ST WDE INTERNATIONAL FURURITY - 2010
 NOM ALL-AMERICAN AGED COW - 2015



GRAND-VIEW PREDATOR DOLLAR-ET, VG-89 EX-92 MS
DAM OF LOT 3



GRAND-VIEW CHAMP DYNA
RES ALL-AMERICAN FALL CALF, 2023
SUPREME JUNIOR CHAMPION,
2023 WDE JR SHOW
MATERNAL SISTER TO LOT 3

3

**GRAND-VIEW
OBLIQUE
DWINDE**

840003226712519 97.98% AYRSHIRE
09/09/21 P- +389

SELLS FRESH

HILLTOWN OBLIQUE

6181738C 95.97% AYRSHIRE P7 +413
PTA -187M +19F -6P 79R
12/23
PTA% +.14
PTAT +.20T 80R 12/23

GRAND-VIEW PREDATOR DOLLAR-ET

840003151128543 PUREBRED AYRSHIRE
06/17/18 VG-89 1E 5-03 P- +364
GOLD % FAT % PRT
2-03 2 301 17520 3.7 648 3.4 596
3-02 2 278 14360 3.6 513 3.3 468
4-02 2 296 18560 4.2 778 3.3 621

JELYCA OBLIQUE

7407843C 91.95% AYRSHIRE P- +483
PTA +568M +38F +18P 97R
12/23
PTA% +.08
PTAT +.10T 95R 12/23
D/AV 20665M 4.1 837F 3.2 660P 8.5T

HILLTOWN SNOWBALL 466

1472048C PUREBRED AYRSHIRE
03/13/01 EX-94

FOREVER SCHOON PREDATOR-ET

11119921C PUREBRED AYRSHIRE P8 +402
PTA +65M -1F -2P 96R
12/23
PTA% -.02 -.02
PTAT +.30T 95R 12/23
D/AV 20072M 4.0 803F 3.2 635P 8.5T

GRAND-VIEW BBBK DREAMER

100463697 PUREBRED AYRSHIRE
09/11/06 EX-94 5E 11-06 P5 +302
GOLD % FAT % PRT
2-06 2 334 15770 4.5 702 3.4 531
3-06 2 364 17560 3.6 640 3.3 581
4-09 2 365 24310 4.4 1059 3.3 807
6-08 2 365 23650 4.1 964 3.3 774
8-08 2 365 26050 3.6 948 3.3 856
10-09 2 305 13910 4.6 637 3.7 510
LIFE 2750 147270 4.1 6059 3.4 5025

3RD CENTRAL NAT'L FALL YEARLING - 2008
HM ALL-AMERICAN FALL YEARLING - 2008
1ST WDE INTERNATIONAL FURURITY - 2010
NOM ALL-AMERICAN AGED COW - 2015

3RD - 9TH DAM:

GRAND-VIEW CORNELIUS DRAMA, EX-91

5-06 2 314 21560 4.0 856 3.1 674

GRAND-VIEW OLY 2 DIVA, EX-90 2E

LIFE 3462 205340 4.1 8405 3.0 6067

CHAPEL-HILL-AYR'S HELIGO DELET, EX-91

3-10 2 307 17400 3.5 615 3.0 518

WILL-AYR'S DYNAMIC, EX-90

7-00 2 281 20600 3.8 784 3.2 650

WILL-AYR'S DESTINY, EX-90

5-03 2 273 18570 3.9 716 3.0 558

WILL-AYR'S DIZZY, EX-90

LIFE 2571 132230 4.0 5245 3.2 4293

WILL-AYR'S DUCHESS, EX-90

LIFE 1921 109860 4.2 4560 3.3 3619



GRAND-VIEW DEMPSEY BLACKBERRY, EX-94 2E
WI COW OF THE YEAR, 2023
SELLS AS LOT 4

4

GRAND-VIEW DEMPSEY BLACKBERRY

100726907 PUREBRED AYRSHIRE
 09/16/16 EX-94 2E 5-07 P8 +444

GOLD	%	FAT	%	PRT
2-01	2 312	22120	4.0	881 3.0 660
3-01	2 328	22890	3.9	882 3.2 725
4-02	2 365	27040	3.6	969 3.1 846
5-05	2 305	25690	3.6	918 2.9 747
6-08	2 298	23795	3.9	919 2.9 693

WI COW OF THE YEAR - 2024

**BLACKBERRY'S DAUGHTERS ARE
POTENTIAL 9TH GENERATION EX!**

DUE 06/27/24 TO MARILIE AUTOGRAPH-ET
 CONFIRMED PREGNANT WITH A FEMALE

OOCYTES MADE AT MOST RECENT IVF
 SESSIONS: 22, 16, 25, 22, 20, 17

DAM TO GRAND-VIEW GENTLE BEAST AT
 SELECT SIRES INC.

MAPLE-DELL BURDETTE DEMPSEY-ET

65302787 PUREBRED AYRSHIRE P8 +400
 06/20/09 EX-91 5E 11-01 P7 +439

GOLD	%	FAT	%	PRT
2-00	2 337	20700	4.2	877 3.2 657
3-02	2 303	22530	4.1	919 3.1 700
4-02	2 325	21670	4.1	894 3.2 693
5-03	2 289	23020	4.3	993 3.2 735
6-03	2 288	24780	4.5	1118 3.0 742
7-02	2 292	19690	4.7	919 3.2 633
8-02	2 287	21490	4.3	918 3.2 688
9-01	2 365	18640	4.6	856 3.4 629
10-05	2 340	19630	4.5	874 3.1 603
12-00	2 365	19520	4.6	903 3.2 623
LIFE	3240	212650	4.4	9314 3.2 6736

HAWKSFIELD GVA PARDNER BLUE-ET

100576838 PUREBRED AYRSHIRE
 06/20/09 EX-91 5E 11-01 P7 +439

GOLD	%	FAT	%	PRT
2-00	2 337	20700	4.2	877 3.2 657
3-02	2 303	22530	4.1	919 3.1 700
4-02	2 325	21670	4.1	894 3.2 693
5-03	2 289	23020	4.3	993 3.2 735
6-03	2 288	24780	4.5	1118 3.0 742
7-02	2 292	19690	4.7	919 3.2 633
8-02	2 287	21490	4.3	918 3.2 688
9-01	2 365	18640	4.6	856 3.4 629
10-05	2 340	19630	4.5	874 3.1 603
12-00	2 365	19520	4.6	903 3.2 623
LIFE	3240	212650	4.4	9314 3.2 6736

NOM SUMMER YEARLING - 2010 ALL-AMERICAN

3RD DAM:

ENGLAN ROYAL COMMAND BUD, EX-95

NEXT 4 DAMS SCORED EX

PALMYRA TRI-STAR BURDETTE-ET

100419568 PUREBRED AYRSHIRE P9 +443

PTA	+230M	+4F	+12P	99R
				12/23
PTA%		-.03	+.02	
PTAT	+1.00T		99R	12/23
D/AV	19878M 4.0	786F 3.2	635P 8.6T	

MAPLE-DELL TRIDENT DEE-ET

100510791 PUREBRED AYRSHIRE
 09/22/07 EX-94 8-07 P9 +436

GOLD	%	FAT	%	PRT
2-04	2 358	21010	4.7	984 3.6 749
3-05	2 365	26890	4.5	1208 3.4 906
4-08	2 365	22520	3.8	861 3.2 729
6-06	2 365	30610	4.5	1392 3.3 1016
7-09	2 320	20560	4.0	831 3.6 737
LIFE	1928	126920	4.3	5497 3.4 4326

WOODLAND VIEW PARDNER-ET

811799 PUREBRED AYRSHIRE P- +398

PTA	+136M	+16F	-1P	98R
				12/23
PTA%		+.05	-.03	
PTAT	-.30T		97R	12/23
D/AV	19228M 3.9	750F 3.1	601P 8.4T	

HAWKSFIELD SHARON BUDROSE

1017240 PUREBRED AYRSHIRE
 04/11/96 EX-92 2E 6-00 P- +369

GOLD	%	FAT	%	PRT
2-02	2 305	13730	4.2	581 3.7 503
DHI				
3-04	2 333	17790	3.7	664 3.3 590
4-04	2 365	19810	4.2	837 3.3 653
5-04	2 305	19840	3.7	736 3.2 635
6-10	2 325	23340	4.1	954 3.1 723
8-01	2 311	12620	4.0	504 3.5 437
9-01	2 305	23280	5.6	1308 4.0 924
LIFE	2484	142060	4.3	6076 3.4 4832



GRAND-VIEW REAGAN BERRIES, EX-91 1E
SELLS AS LOT 5

5

GRAND-VIEW REAGAN BERRIES

840003151128560 PUREBRED AYRSHIRE
10/27/18 EX-91 1E 4-10 P8 +433

GOLD	%	FAT	%	PRT
2-01 2 305	17210 4.5	779 3.1	542	
	365 20510 4.6	940 3.2	656	
3-06 2 305	23610 4.3	1011 2.9	693	
4-06 2 312	24173 3.9	946 2.9	697	

BERRIES' DAUGHTERS ARE POTENTIAL 10TH GENERATION EX!

A2A2!

DUE 06/06/24 TO CEDARCUT COLATA'S CHAMPION, CONFIRMED PREGNANT WITH A MALE

PALMYRA BERKELY REAGAN-ET

840003123620602 PUREBRED AYRSHIRE P9 +404

PTA	-132M	+1F	+1P	98R
				12/23

PTA%	+0.3	+0.3		
PTAT	+0.50T		97R	12/23
D/AV	19778M 4.1	808F 3.2	634P	8.5T

GRAND-VIEW DEMPSEY BLACKBERRY

100726907 PUREBRED AYRSHIRE
09/16/16 EX-94 2E 5-07 P8 +444

GOLD	%	FAT	%	PRT
2-01 2 312	22120 4.0	881 3.0	660	
3-01 2 328	22890 3.9	882 3.2	725	
4-02 2 365	27040 3.6	969 3.1	846	
5-05 2 305	25690 3.6	918 2.9	747	
6-08 2 298	23795 3.9	919 2.9	693	

WI COW OF THE YEAR - 2023

3RD DAM:

HAWKSFIELD SHARON BUDROSE, EX-92

4TH DAM:

ENGLAN ROYAL COMMAND BUD, EX-95

NEXT 4 DAMS SCORED EX

PALMYRA BENDIG BERKELY-ET

69261805 PUREBRED AYRSHIRE P8 +357

PTA	-479M	-20F	-16P	96R
				12/23
PTAT	+0.30T			95R 12/23
D/AV	18914M 3.9	747F 3.1	590P	8.5T

PALMYRA POKER LH ROSY-ET

66596106 PUREBRED AYRSHIRE
08/20/09 EX-92 4-01 P9 +502

GOLD	%	FAT	%	PRT
2-00 2 298	19900 4.5	896 3.3	654	
3-00 2 305	22420 4.5	1012 3.5	789	
	365 26100 4.4	1161 3.5	910	

MAPLE-DELL BURDETTE DEMPSEY-ET

65302787 PUREBRED AYRSHIRE P8 +400

PTA	-742M	-20F	-6P	95R
				12/23
PTA%		+0.05	+1.10	
PTAT	+0.80T			92R 12/23
D/AV	18844M 4.0	757F 3.2	606P	8.6T

HAWKSFIELD GVA PARDNER BLUE-ET

100576838 PUREBRED AYRSHIRE
06/20/09 EX-91 5E 11-01 P7 +439

GOLD	%	FAT	%	PRT
2-00 2 337	20700 4.2	877 3.2	657	
3-02 2 303	22530 4.1	919 3.1	700	
4-02 2 325	21670 4.1	894 3.2	693	
5-03 2 289	23020 4.3	993 3.2	735	
6-03 2 288	24780 4.5	1118 3.0	742	
7-02 2 292	19690 4.7	919 3.2	633	
8-02 2 287	21490 4.3	918 3.2	688	
9-01 2 365	18640 4.6	856 3.4	629	
10-05 2 340	19630 4.5	874 3.1	603	
12-00 2 365	19520 4.6	903 3.2	623	
LIFE	3240 212650 4.4	9314 3.2	6736	

NOM SUMMER YRLG - 2010 ALL-AMERICAN



GRAND-VIEW DEMPSEY BLACKBERRY, EX-94 2E
 WI COW OF THE YEAR, 2023
 DAM OF LOT 6



HAWKSFIELD GVA PARDNER BLUE, EX-91 5E
 NOM. ALL-AMERICAN SUMMER YRLG, 2010
 GRANDDAM OF LOT 6

6

GRAND-VIEW TUX BARBERRY-ET

840003250394284 96.22% AYRSHIRE
 06/07/22 P9 +463

POTENTIAL 9TH GENERATION EX!

A2A2!

DUE 06/25/24 TO LOCUST-SPRING KS PREMIUM (KINGSIRE X REAGAN PORTER, EX-91) CONFIRMED PREGNANT WITH A FEMALE

RUISSEAU CLAIR TUXEDO (AMC)-ET

109844514 92.45% AYRSHIRE P8 +446
 PTA +721M +10F +20P 91R
 12/23

PTA% -.09 -.02
 PTAT 88R 12/23
 D/AV 20711M 4.0 819F 3.2 662P 8.4T

GRAND-VIEW DEMPSEY BLACKBERRY

100726907 PUREBRED AYRSHIRE
 09/16/16 EX-94 2E 5-07 P8 +444
 GOLD % FAT % PRT
 2-01 2 312 22120 4.0 881 3.0 660
 3-01 2 328 22890 3.9 882 3.2 725
 4-02 2 365 27040 3.6 969 3.1 846
 5-05 2 305 25690 3.6 918 2.9 747
 6-08 2 298 23795 3.9 919 2.9 693

WI COW OF THE YEAR - 2023

3RD DAM:

HAWKSFIELD SHARON BUDROSE, EX-92

4TH DAM:

ENGLAN ROYAL COMMAND BUD, EX-95

NEXT 4 DAMS SCORED EX

KAMOURASKA VOLVO (AMC)-ET

106530705C 87.22% AYRSHIRE P9 +440
 PTA +224M +23F +20P 92R
 12/23

PTA% +.07 +.07
 PTAT -.40T 84R 12/23
 D/AV 18921M 4.1 772F 3.3 618P 8.4T

DUO STAR AMICALE-ET

107377079 97.68% AYRSHIRE
 03/09/12 VG-87 3-08 P- +405

MAPLE-DELL BURDETTE DEMPSEY-ET

65302787 PUREBRED AYRSHIRE P8 +400
 PTA -742M -20F -6P 95R
 12/23

PTA% +.05 +.10
 PTAT +.80T 92R 12/23
 D/AV 18844M 4.0 757F 3.2 606P 8.6T

HAWKSFIELD GVA PARDNER BLUE-ET

100576838 PUREBRED AYRSHIRE
 06/20/09 EX-91 5E 11-01 P7 +439
 GOLD % FAT % PRT
 2-00 2 337 20700 4.2 877 3.2 657
 3-02 2 303 22530 4.1 919 3.1 700
 4-02 2 325 21670 4.1 894 3.2 693
 5-03 2 289 23020 4.3 993 3.2 735
 6-03 2 288 24780 4.5 1118 3.0 742
 7-02 2 292 19690 4.7 919 3.2 633
 8-02 2 287 21490 4.3 918 3.2 688
 9-01 2 365 18640 4.6 856 3.4 629
 10-05 2 340 19630 4.5 874 3.1 603
 12-00 2 365 19520 4.6 903 3.2 623
 LIFE 3240 212650 4.4 9314 3.2 6736

NOM SUMMER YRLG - 2010 ALL-AMERICAN



GRAND-VIEW GENTLE BLUES, VG-85
NOM. ALL-AMERICAN WINTER YEARLING, 2021
FAMILY MEMBER OF LOT 7

7

GRAND-VIEW PREDATOR BELLA

840003205241924 PUREBRED AYRSHIRE						
11/03/19 VG-86 3-01 P7 +416						
GOLD		%	FAT	%	PRT	
2-09	2	305	18250	4.0	734	3.1 572
3-10	2	194	17105	3.6	622	3.2 541
PROJ.			22288	3.7	826	3.2 710

POTENTIAL 9TH GENERATION EX!

DUE 09/21/24 TO MARGOT PLAYER-ET
 CONFIRMED PREGNANT WITH A MALE

FOREVER SCHOON PREDATOR-ET

11119921C PUREBRED AYRSHIRE P8 +402						
09/16/16 EX-94 2E 5-07 P8 +444						
PTA		+65M		-1F		-2P 96R
						12/23

PTA%						
PTAT		+ .30T				95R 12/23
D/AV		20072M	4.0	803F	3.2	635P 8.5T

GRAND-VIEW DEMPSEY BLACKBERRY

100726907 PUREBRED AYRSHIRE						
09/16/16 EX-94 2E 5-07 P8 +444						
GOLD		%	FAT	%	PRT	
2-01	2	312	22120	4.0	881	3.0 660
3-01	2	328	22890	3.9	882	3.2 725
4-02	2	365	27040	3.6	969	3.1 846
5-05	2	305	25690	3.6	918	2.9 747
6-08	2	298	23795	3.9	919	2.9 693

WI COW OF THE YEAR - 2023

3RD DAM:

HAWKSFIELD SHARON BUDROSE, EX-92

4TH DAM:

ENGLAN ROYAL COMMAND BUD, EX-95

NEXT 4 DAMS SCORED EX

PALMYRA TRI-STAR REALITY

100369452 PUREBRED AYRSHIRE P9 +410						
03/09/05 EX-93 2E 6-09 P- +405						
PTA		+350M		+10F		-1P 98R
						12/23
PTA%						-.02 -.06
PTAT		+ .20T				96R 12/23
D/AV		21195M	3.9	836F	3.1	652P 8.6T

FOREVER SCHOON PRETTY

7441960 PUREBRED AYRSHIRE						
03/09/05 EX-93 2E 6-09 P- +405						
DHI		%	FAT	%	PRT	
2-05	2	313	17496	4.8	844	3.6 624
3-05	2	342	22425	4.8	1082	3.8 849
4-06	2	359	25064	4.4	1098	3.6 895
6-07	2	365	26026	4.6	1206	3.4 884

MAPLE-DELL BURDETTE DEMPSEY-ET

65302787 PUREBRED AYRSHIRE P8 +400						
06/20/09 EX-91 5E 11-01 P7 +439						
PTA		-742M		-20F		-6P 95R
						12/23
PTA%						+ .05 + .10
PTAT		+ .80T				92R 12/23
D/AV		18844M	4.0	757F	3.2	606P 8.6T

HAWKSFIELD GVA PARDNER BLUE-ET

100576838 PUREBRED AYRSHIRE						
06/20/09 EX-91 5E 11-01 P7 +439						
GOLD		%	FAT	%	PRT	
2-00	2	337	20700	4.2	877	3.2 657
3-02	2	303	22530	4.1	919	3.1 700
4-02	2	325	21670	4.1	894	3.2 693
5-03	2	289	23020	4.3	993	3.2 735
6-03	2	288	24780	4.5	1118	3.0 742
7-02	2	292	19690	4.7	919	3.2 633
8-02	2	287	21490	4.3	918	3.2 688
9-01	2	365	18640	4.6	856	3.4 629
10-05	2	340	19630	4.5	874	3.1 603
12-00	2	365	19520	4.6	903	3.2 623
LIFE		3240	212650	4.4	9314	3.2 6736

NOM SUMMER YRLG - 2010 ALL-AMERICAN



SWEET-WOOD PLAYER BLUES
 JUNIOR CHAMPION, 2023 NATIONAL SUMMER SPECTACULAR
 FAMILY MEMBER OF LOTS 8 & 9

8

GRAND-VIEW PLAY BARBIE-ET

840003271653507 96.96% AYRSHIRE
 09/01/23 P- +459

POTENTIAL 9TH GENERATION EX!

9

GRAND-VIEW PLAY BIG-ET

840003271653508 96.96% AYRSHIRE
 09/01/23 P- +459

POTENTIAL 9TH GENERATION EX!

MARGOT PLAYER (AMC)-ET

111214511 93.91% AYRSHIRE P7 +474
 PTA +467M +31F +24P 66R
 12/23

PTA% +.06 +.05
 PTAT -.10T 42R 12/23
 D/AV 7.4T

GRAND-VIEW DEMPSEY BLACKBERRY

100726907 PUREBRED AYRSHIRE
 09/16/16 EX-94 2E 5-07 P8 +444
 GOLD % FAT % PRT
 2-01 2 312 22120 4.0 881 3.0 660
 3-01 2 328 22890 3.9 882 3.2 725
 4-02 2 365 27040 3.6 969 3.1 846
 5-05 2 305 25690 3.6 918 2.9 747
 6-08 2 298 23795 3.9 919 2.9 693

WI COW OF THE YEAR - 2023

3RD DAM:

HAWKSFIELD SHARON BUDROSE, EX-92

4TH DAM:

ENGLAN ROYAL COMMAND BUD, EX-95

NEXT 4 DAMS SCORED EX

RUISSEAU CLAIR TUXEDO (AMC)-ET

109844514 92.45% AYRSHIRE P8 +446
 PTA +721M +10F +20P 91R
 12/23

PTA% -.09 -.02
 PTAT 88R 12/23
 D/AV 20711M 4.0 819F 3.2 662P 8.4T

MARGOT PATAGONIE

105764130 95.37% AYRSHIRE
 08/21/09 EX-95 7E 12-01 P- +405
 DHI % FAT % PRT
 2-00 2 264 18270 4.5 814 3.1 565
 2-10 2 305 25260 4.7 1196 3.1 789
 3-10 2 305 30440 3.8 1171 3.0 912
 4-10 2 305 27690 4.2 1155 3.1 860

MAPLE-DELL BURDETTE DEMPSEY-ET

65302787 PUREBRED AYRSHIRE P8 +400
 PTA -742M -20F -6P 95R
 12/23

PTA% +.05 +.10
 PTAT +.80T 92R 12/23
 D/AV 18844M 4.0 757F 3.2 606P 8.6T

HAWKSFIELD GVA PARDNER BLUE-ET

100576838 PUREBRED AYRSHIRE
 06/20/09 EX-91 5E 11-01 P7 +439
 GOLD % FAT % PRT
 2-00 2 337 20700 4.2 877 3.2 657
 3-02 2 303 22530 4.1 919 3.1 700
 4-02 2 325 21670 4.1 894 3.2 693
 5-03 2 289 23020 4.3 993 3.2 735
 6-03 2 288 24780 4.5 1118 3.0 742
 7-02 2 292 19690 4.7 919 3.2 633
 8-02 2 287 21490 4.3 918 3.2 688
 9-01 2 365 18640 4.6 856 3.4 629
 10-05 2 340 19630 4.5 874 3.1 603
 12-00 2 365 19520 4.6 903 3.2 623
 LIFE 3240 212650 4.4 9314 3.2 6736

NOM SUMMER YRLG - 2010 ALL-AMERICAN



GRAND-VIEW REAGAN BLUEFINN, EX-92
MATERNAL SISTER TO LOT 10

10

GRAND-VIEW B-KING BOLO

840003151128553 97.68% AYRSHIRE
08/19/18 EX-90 4-03 P8 +453
GOLD % FAT % PRT
3-07 2 287 19490 4.4 863 3.3 636
4-06 2 365 25241 4.7 1176 3.3 829

BOLO'S DAUGHTERS ARE POTENTIAL 9TH GENERATION EX!

DUE 5/22/24 TO PALMYRA LOCHINVAR REYNOLDS-ET, CONFIRMED PREGNANT WITH A FEMALE

DE LE PLAINE B-KING

109500046 95.37% AYRSHIRE P8 +464
PTA +610M +34F +20P 91R
12/23

PTA% +.05
PTAT +.50T 87R 12/23
D/AV 19909M 4.1 821F 3.2 629P 8.5T

HAWKSFIELD GVA PARDNER BLUE-ET

100576838 PUREBRED AYRSHIRE
06/20/09 EX-91 5E 11-01 P7 +439
GOLD % FAT % PRT
2-00 2 337 20700 4.2 877 3.2 657
3-02 2 303 22530 4.1 919 3.1 700
4-02 2 325 21670 4.1 894 3.2 693
5-03 2 289 23020 4.3 993 3.2 735
6-03 2 288 24780 4.5 1118 3.0 742
7-02 2 292 19690 4.7 919 3.2 633
8-02 2 287 21490 4.3 918 3.2 688
9-01 2 365 18640 4.6 856 3.4 629
10-05 2 340 19630 4.5 874 3.1 603
12-00 2 365 19520 4.6 903 3.2 623
LIFE 3240 212650 4.4 9314 3.2 6736

NOM SUMMER YRLG - 2010 ALL-AMERICAN

3RD DAM:

ENGLAN ROYAL COMMAND BUD, EX-95

NEXT 4 DAMS SCORED EX

CHALUKA VIRGILE-ET

105776780C 90.75% AYRSHIRE P- +445
PTA +234M +32F +14P 87R
12/23
PTA% +.12 +.03
PTAT 72R 12/23

DE LA PLAINE BURDETTE BLING-ET

107961839C PUREBRED AYRSHIRE
07/04/12 EX-94 2E 6-08 P9 +456
DHI % FAT % PRT
2-01 2 314 19275 4.6 895 3.6 699
3-02 2 365 28682 4.4 1250 3.6 1043
5-03 2 365 37823 4.3 1645 3.4 1272
LIFE 1408 105258 4.5 4742 3.6 3790

WOODLAND VIEW PARDNER-ET

811799 PUREBRED AYRSHIRE P- +398
PTA +136M +16F -1P 98R
12/23
PTA% +.05 -.03
PTAT -.30T 97R 12/23
D/AV 19228M 3.9 750F 3.1 601P 8.4T

HAWKSFIELD SHARON BUDROSE

1017240 PUREBRED AYRSHIRE
04/11/96 EX-92 2E 6-00 P- +369
GOLD % FAT % PRT
2-02 2 305 13730 4.2 581 3.7 503
DHI
3-04 2 333 17790 3.7 664 3.3 590
4-04 2 365 19810 4.2 837 3.3 653
5-04 2 305 19840 3.7 736 3.2 635
6-10 2 325 23340 4.1 954 3.1 723
8-01 2 311 12620 4.0 504 3.5 437
9-01 2 305 23280 5.6 1308 4.0 924
LIFE 2484 142060 4.3 6076 3.4 4832



HAWKSFIELD GVA PARDNER BLUE, EX-91 5E
 NOM. ALL-AMERICAN SUMMER YEARLING, 2010
 GRANDDAM OF LOT 11

11

GRAND-VIEW KINGSIRE BRIDGET

840003226712506 98.84% AYRSHIRE
 03/25/21 GP-84 2-06 P5 +449
 GOLD % FAT % PRT
 2-03 2 272 19460 3.7 726 3.3 642
 PROJ. 21626 3.8 814 3.3 711

POTENTIAL 9TH GENERATION EX!

DUE 6/26/24 TO PALMYRA LOCHINVAR
 REYNOLDS-ET, CONFIRMED PREGNANT WITH
 A FEMALE

BEAR-AYR DISTINCT KINGSIRE

840003132388711 PUREBRED AYRSHIRE P7 +427
 PTA +55M -18F +9P 93R
 12/23

PTA% -.10 +.04
 PTAT +1.10T 89R 12/23
 D/AV 20188M 3.9 794F 3.2 648P 8.6T

GRAND-VIEW B-KING BOLO

840003151128553 97.68% AYRSHIRE
 08/19/18 EX-90 4-03 P8 +453
 GOLD % FAT % PRT
 2-07 2 313 18070 4.7 844 3.3 600
 3-07 2 287 19490 4.4 863 3.3 636
 4-06 2 365 25241 4.7 1176 3.3 829

3RD DAM:

HAWKSFIELD SHARON BUDROSE, EX-92

4TH DAM:

ENGLAN ROYAL COMMAND BUD, EX-95

NEXT 4 DAMS SCORED EX

FAMILY-AF-AYR DISTINCTION

100578700 PUREBRED AYRSHIRE P- +409
 PTA -194M -18F -7P 92R
 12/23

PTA% -.05
 PTAT +1.00T 90R 12/23
 D/AV 20518M 3.9 790F 3.2 647P 8.7T

DALTONDALE BBK KUDDLES

100483655 PUREBRED AYRSHIRE
 03/24/07 EX-92 4E 10-02 P9 +426
 GOLD % FAT % PRT
 3-10 2 305 19610 4.2 821 3.3 645
 5-02 2 365 20630 3.6 740 3.4 694
 6-03 2 365 27520 3.8 1041 3.3 900
 7-05 2 305 29170 3.7 1083 3.2 922
 9-04 2 365 27760 4.0 1113 3.4 954
 LIFE 2459 158770 3.9 6159 3.4 5322

DE LA PLAINE B-KING

109500046 95.37% AYRSHIRE P8 +464
 PTA +610M +34F +20P 91R
 12/23

PTA% +.05
 PTAT +.50T 87R 12/23
 D/AV 19909M 4.1 821F 3.2 629P 8.5T

HAWKSFIELD GVA PARDNER BLUE-ET

100576838 PUREBRED AYRSHIRE
 06/20/09 EX-91 5E 11-01 P7 +439
 GOLD % FAT % PRT
 2-00 2 337 20700 4.2 877 3.2 657
 3-02 2 303 22530 4.1 919 3.1 700
 4-02 2 325 21670 4.1 894 3.2 693
 5-03 2 289 23020 4.3 993 3.2 735
 6-03 2 288 24780 4.5 1118 3.0 742
 7-02 2 292 19690 4.7 919 3.2 633
 8-02 2 287 21490 4.3 918 3.2 688
 9-01 2 365 18640 4.6 856 3.4 629
 10-05 2 340 19630 4.5 874 3.1 603
 12-00 2 365 19520 4.6 903 3.2 623
 LIFE 3240 212650 4.4 9314 3.2 6736

NOM SUMMER YRLG - 2010 ALL-AMERICAN



GRAND-VIEW REAGAN BLUEFINN, EX-92
MATERNAL SISTER TO DAM OF LOT 12

12

GRAND-VIEW DYNAMIC BANTER

840003250394280 97.97% AYRSHIRE
 03/28/22 P- +418

POTENTIAL 9TH GENERATION EX!

DUE 06/11/24 TO PALMYRA LOCHINVAR
 REYNOLDS-ET, CONFIRMED PREGNANT WITH
 A FEMALE

GOOD-VUE-KP DYNAMIC

840003205086279 98.26% AYRSHIRE P- +383
 PTA -212M -13F -15P 47R
 12/23
 PTA% - .02 - .04
 PTAT +.90T 45R 12/23

GRAND-VIEW B-KING BOLO

840003151128553 97.68% AYRSHIRE
 08/19/18 EX-90 4-03 P8 +453
 GOLD % FAT % PRT
 2-07 2 313 18070 4.7 844 3.3 600
 3-07 2 287 19490 4.4 863 3.3 636
 4-06 2 365 25241 4.7 1176 3.3 829

3RD DAM:

HAWKSFIELD SHARON BUDROSE, EX-92

4TH DAM:

ENGLAN ROYAL COMMAND BUD, EX-95

NEXT 4 DAMS SCORED EX

PALMYRA BOOTH RADISSON

840003135447759 98.84% AYRSHIRE P7 +379
 PTA -171M -15F -14P 83R
 12/23
 PTA% - .04 - .04
 PTAT +.60T 81R 12/23
 D/AV 19055M 3.9 751F 3.1 588P 8.4T

GRAND-VIEW HP GIBBS DIPS-ET

100718340 97.68% AYRSHIRE
 03/03/16 EX-94 2E 6-06 P- +359
 GOLD % FAT % PRT
 2-02 3 325 14420 4.3 618 3.2 467
 3-03 3 292 16140 3.7 605 2.9 464
 5-04 3 314 18310 3.9 707 2.9 524
 6-05 3 296 13500 4.2 569 2.9 397

DE LA PLAINE B-KING

109500046 95.37% AYRSHIRE P8 +464
 PTA +610M +34F +20P 91R
 12/23
 PTA% +.05
 PTAT +.50T 87R 12/23
 D/AV 19909M 4.1 821F 3.2 629P 8.5T

HAWKSFIELD GVA PARDNER BLUE-ET

100576838 PUREBRED AYRSHIRE
 06/20/09 EX-91 5E 11-01 P7 +439
 GOLD % FAT % PRT
 2-00 2 337 20700 4.2 877 3.2 657
 3-02 2 303 22530 4.1 919 3.1 700
 4-02 2 325 21670 4.1 894 3.2 693
 5-03 2 289 23020 4.3 993 3.2 735
 6-03 2 288 24780 4.5 1118 3.0 742
 7-02 2 292 19690 4.7 919 3.2 633
 8-02 2 287 21490 4.3 918 3.2 688
 9-01 2 365 18640 4.6 856 3.4 629
 10-05 2 340 19630 4.5 874 3.1 603
 12-00 2 365 19520 4.6 903 3.2 623
 LIFE 3240 212650 4.4 9314 3.2 6736

NOM SUMMER YRLG - 2010 ALL-AMERICAN



GRAND-VIEW BURDETTE BURGANDY, EX-94
SUPREME CHAMPION, 2018 HOARDS JUDGING CONTEST
DAM OF LOT 13

13

GRAND-VIEW DISTINCT BAZINGA-ET

840003151128576 PUREBRED AYRSHIRE
 03/07/19 GP-83 4-06 P7 +412

GOLD	%	FAT	%	PRT	
2-07	2 298	18910	3.6	680 3.1 588	
3-06	2 305	15300	3.9	599 3.3 510	
		315	15710	3.9	612 3.3 524
4-07	2 164	12814	3.6	462 2.9 369	
PROJ.		20556	3.8	774 2.9 599	

POTENTIAL 9TH GENERATION EX!

DUE 10/01/24 TO PALMYRA BERKELY
 REAGAN-ET, CONFIRMED PREGNANT WITH
 A FEMALE

FAMILY-AYR-AYR DISTINCTION

100578700 PUREBRED AYRSHIRE P- +409

PTA	-194M	-18F	-7P	92R
				12/23
PTA%				- .05
PTAT	+1.00T			90R 12/23
D/AV	20518M 3.9	790F 3.2	647P 8.7T	

GRAND-VIEW BURDETTE BURGANDY

100623893 PUREBRED AYRSHIRE
 07/21/11 EX-94 6-08 P9 +487

GOLD	%	FAT	%	PRT
2-00	2 289	16720	4.4	740 3.3 558
3-00	2 331	23480	3.7	874 3.3 777
4-01	2 296	21680	4.1	879 3.4 746
5-01	2 365	25970	4.4	1130 3.5 908
LIFE	1487	103820	4.1	4300 3.3 3475

**SUPREME CHAMPION - 2018 HOARDS JUDGING
 CONTEST (A FIRST IN CONTEST HISTORY!)**

3RD DAM:

HAWKSFIELD SHARON BUDROSE, EX-92

4TH DAM:

ENGLAN ROYAL COMMAND BUD, EX-95

NEXT 4 DAMS SCORED EX

MAPLEBURN REMINGTON-ET

10316238C PUREBRED AYRSHIRE P- +335

PTA	-769M	-49F	-20P	92R
				12/23
PTA%				- .10 +.02
PTAT	+ .50T			89R 12/23
D/AV	18590M 3.8	701F 3.2	592P 8.6T	

FAMILY-AF-AYR CORNELIUS DAISY

100136647 PUREBRED AYRSHIRE
 01/22/00 EX-94 5E 14-10 P9 +427

GOLD	%	FAT	%	PRT
LIFE	3867	222570	4.2	9262 3.3 7295

PALMYRA TRI-STAR BURDETTE

100419568 PUREBRED AYRSHIRE P9 +443

PTA	+230M	+4F	+12P	99R
				12/23
PTA%				- .03 +.02
PTAT	+1.00T			99R 12/23
D/AV	19878M 4.0	786F 3.2	635P 8.6T	

HAWKSFIELD GVA PARDNER BLUE-ET

100576838 PUREBRED AYRSHIRE
 06/20/09 EX-91 5E 11-01 P7 +439

GOLD	%	FAT	%	PRT
2-00	2 337	20700	4.2	877 3.2 657
3-02	2 303	22530	4.1	919 3.1 700
4-02	2 325	21670	4.1	894 3.2 693
5-03	2 289	23020	4.3	993 3.2 735
6-03	2 288	24780	4.5	1118 3.0 742
7-02	2 292	19690	4.7	919 3.2 633
8-02	2 287	21490	4.3	918 3.2 688
9-01	2 365	18640	4.6	856 3.4 629
10-05	2 340	19630	4.5	874 3.1 603
12-00	2 365	19520	4.6	903 3.2 623
LIFE	3240	212650	4.4	9314 3.2 6736

NOM SUMMER YRLG - 2010 ALL-AMERICAN



GRAND-VIEW BIGSTAR BRIELLE, EX-90
NOM. ALL-AMERICAN SR 2-YEAR-OLD, 2023
FAMILY MEMBER OF LOT 14

14

GRAND-VIEW SUMTOTAL BASH

840003242748527 PUREBRED AYRSHIRE
 10/24/21 P- +376

FRESH 03/28/24

MAPLE-DELL SUM TOTAL-ET

100578700 PUREBRED AYRSHIRE P- +409
 PTA -194M -18F -7P 92R
 12/23

PTA% - .05
 PTAT +1.00T 90R 12/23
 D/AV 20518M 3.9 790F 3.2 647P 8.7T

GRAND-VIEW DISTINCT BAZINGA-ET

840003151128576 PUREBRED AYRSHIRE
 03/07/19 GP-83 4-03 P7 +412
 GOLD % FAT % PRT
 2-07 2 298 18910 3.6 680 3.1 588
 3-06 2 315 15710 3.9 612 3.3 524
 4-07 2 164 12814 3.6 462 2.9 369

3RD DAM:

**HAWKSFIELD GVA PARDNER BLUE-ET,
 EX-91**

4TH DAM:

HAWKSFIELD SHARON BUDROSE, EX-92

5TH DAM:

ENGLAN ROYAL COMMAND BUD, EX-95

NEXT 4 DAMS SCORED EX

BLACKADDAR B B KELLOGG

777850 PUREBRED AYRSHIRE P- +309
 PTA -1291M -52F -29P 98R
 12/23

PTA% +.07
 PTAT +.20T 98R 12/23
 D/AV 17865M 3.9 692F 3.2 573P 8.5T

MAPLE-DELL TRIDENT SONG

100103830 PUREBRED AYRSHIRE
 08/20/99 EX-91 4-04 P9 +411
 GOLD % FAT % PRT
 2-00 2 277 18420 4.3 785 3.3 602
 3-00 2 321 24070 4.3 1041 3.3 793
 4-00 2 262 24750 5.4 1345 3.2 780

FAMILY-AYR-AYR DISTINCTION

100578700 PUREBRED AYRSHIRE P- +409
 PTA -194M -18F -7P 92R
 12/23

PTA% - .05
 PTAT +1.00T 90R 12/23
 D/AV 20518M 3.9 790F 3.2 647P 8.7T

GRAND-VIEW BURDETTE BURGANDY

100623893 PUREBRED AYRSHIRE
 07/21/11 EX-94 6-08 P9 +487
 GOLD % FAT % PRT
 2-00 2 289 16720 4.4 740 3.3 558
 3-00 2 331 23480 3.7 874 3.3 777
 4-01 2 296 21680 4.1 879 3.4 746
 5-01 2 365 25970 4.4 1130 3.5 908
 LIFE 1487 103820 4.1 4300 3.3 3475

*SUPREME CHAMPION - 2018 HOARDS JUDGING
 CONTEST (A FIRST IN CONTEST HISTORY!)*



GRAND-VIEW BIGSTAR BRIELLE, EX-90 (LEFT)
 NOM. ALL-AMERICAN SR 2-YEAR-OLD, 2023
 FAMILY MEMBER OF LOT 15

15

GRAND-VIEW CHARISMA BOBBY

840003284336419 PUREBRED AYRSHIRE
 03/28/24 P-

KLER-VU CHARISMA-ET

73870322 PUREBRED AYRSHIRE P- +407
 PTA -170M +1F -1P 50R
 12/23
 PTA% +.04 +.02
 PTAT +.20T 46R 12/23

GRAND-VIEW SUMTOTAL BASH

840003242748527 PUREBRED AYRSHIRE
 10/24/21 P- +376

3RD - 6TH DAM:

GRAND-VIEW BURDETTE BURGANDY, EX-94

LIFE 1487 103820 4.1 4300 3.3 3475

-SUPREME - 2018 HOARDS JUDGING CONTEST

HAWKSFIELD GVA PARDNER BLUE-ET, EX-91

LIFE 3240 212650 4.4 9314 3.2 6736

-NOM SUMMER YEARLING - 2010 ALL-AMERICAN

HAWKSFIELD SHARON BUDROSE, EX-92

LIFE 2484 142060 4.3 6076 3.4 4832

ENGLAN ROYAL COMMAND BUD, EX-95

LIFE 2349 118950 4.0 4802 3.3 3957

NEXT 4 DAMS SCORED EX

FOREVER SCHOON PREDATOR-ET

11119921C PUREBRED AYRSHIRE P8 +402
 PTA +65M -1F -2P 96R
 12/23
 PTA% -.02 -.02
 PTAT +.30T 95R 12/23
 D/AV 20072M 4.0 803F 3.2 635P 8.5T

KLER-VU RAMIUS CHRISTMAS

69247784 PUREBRED AYRSHIRE
 12/24/09 EX-93 4E 10-10 P9 +419
 GOLD % FAT % PRT
 2-02 3 340 26650 3.7 983 3.1 838
 3-02 2 305 23170 4.3 1005 3.0 693
 6-07 2 365 20060 4.2 834 3.3 666
 LIFE 1995 120616 4.1 4983 3.2 3803

MAPLE-DELL SUM TOTAL-ET

100578700 PUREBRED AYRSHIRE P- +409
 PTA -194M -18F -7P 92R
 12/23
 PTA% -.05
 PTAT +1.00T 90R 12/23
 D/AV 20518M 3.9 790F 3.2 647P 8.7T

GRAND-VIEW DISTINCT BAZINGA-ET

840003151128576 PUREBRED AYRSHIRE
 03/07/19 GP-83 4-03 P7 +412
 GOLD % FAT % PRT
 2-07 2 298 18910 3.6 680 3.1 588
 3-06 2 315 15710 3.9 612 3.3 524
 4-07 2 164 12814 3.6 462 2.9 369



GRAND-VIEW BURDETTE BURGANDY, EX-94
SUPREME CHAMPION, 2018 HOARDS JUDGING CONTEST
DAM OF LOT 16

16

GRAND-VIEW DISTINCT BAILEY-ET

840003151128578 PUREBRED AYRSHIRE
 03/11/19 VG-86 3-01 P8 +455

GOLD	%	FAT	%	PRT
2-07	2	294	22060	4.6 1015 3.3 725
3-06	2	282	20570	4.5 932 3.3 673
4-06	2	194	16850	4.9 827 3.1 527
PROJ.		23380	4.9 1144	3.2 737

POTENTIAL 9TH GENERATION EX!

DUE 09/27/24 TO MARGOT PLAYER-ET
 CONFIRMED PREGNANT WITH A MALE

FAMILY-AYR-AYR DISTINCTION

100578700 PUREBRED AYRSHIRE P- +409

PTA	-194M	-18F	-7P	92R
PTA%				12/23
PTAT	+1.00T			90R 12/23
D/AV	20518M 3.9	790F 3.2	647P 8.7T	

GRAND-VIEW BURDETTE BURGANDY

100623893 PUREBRED AYRSHIRE
 07/21/11 EX-94 6-08 P9 +487

GOLD	%	FAT	%	PRT
2-00	2	289	16720	4.4 740 3.3 558
3-00	2	331	23480	3.7 874 3.3 777
4-01	2	296	21680	4.1 879 3.4 746
5-01	2	365	25970	4.4 1130 3.5 908
LIFE		1487	103820	4.1 4300 3.3 3475

SUPREME CHAMPION - 2018 HOARDS JUDGING CONTEST (A FIRST IN CONTEST HISTORY!)

3RD DAM:

HAWKSFIELD SHARON BUDROSE, EX-92

4TH DAM:

ENGLAN ROYAL COMMAND BUD, EX-95

NEXT 4 DAMS SCORED EX

MAPLEBURN REMINGTON-ET

10316238C PUREBRED AYRSHIRE P- +335

PTA	-769M	-49F	-20P	92R
PTA%				12/23
PTAT	+1.00T			89R 12/23
D/AV	18590M 3.8	701F 3.2	592P 8.6T	

FAMILY-AF-AYR CORNELIUS DAISY

100136647 PUREBRED AYRSHIRE
 01/22/00 EX-94 5E 14-10 P9 +427

GOLD	%	FAT	%	PRT
LIFE		3867	222570	4.2 9262 3.3 7295

PALMYRA TRI-STAR BURDETTE

100419568 PUREBRED AYRSHIRE P9 +443

PTA	+230M	+4F	+12P	99R
PTA%				12/23
PTAT	+1.00T			99R 12/23
D/AV	19878M 4.0	786F 3.2	635P 8.6T	

HAWKSFIELD GVA PARDNER BLUE-ET

100576838 PUREBRED AYRSHIRE
 06/20/09 EX-91 5E 11-01 P7 +439

GOLD	%	FAT	%	PRT
2-00	2	337	20700	4.2 877 3.2 657
3-02	2	303	22530	4.1 919 3.1 700
4-02	2	325	21670	4.1 894 3.2 693
5-03	2	289	23020	4.3 993 3.2 735
6-03	2	288	24780	4.5 1118 3.0 742
7-02	2	292	19690	4.7 919 3.2 633
8-02	2	287	21490	4.3 918 3.2 688
9-01	2	365	18640	4.6 856 3.4 629
10-05	2	340	19630	4.5 874 3.1 603
12-00	2	365	19520	4.6 903 3.2 623
LIFE		3240	212650	4.4 9314 3.2 6736

NOM SUMMER YRLG - 2010 ALL-AMERICAN



GRAND-VIEW REAGAN BERRIES, EX-91 1E
 FAMILY MEMBER OF LOT 17

17

**GRAND-VIEW
 CHARITON
 BYTE**

840003242748529 PUREBRED AYRSHIRE
 10/28/21 P-

FRESH 03/01/24

FIRST TEST: 70 LBS 4.5F 3.4P

MINI-AYR CHARLENE C CHARITON
 100240106 PUREBRED AYRSHIRE P7

GRAND-VIEW DISTINCT BAILEY-ET
 840003151128578 PUREBRED AYRSHIRE
 03/11/19 VG-86 3-01 P8 +455

GOLD	%	FAT	%	PRT
2-07 2 294	22060	4.6	1015	3.3 725
3-06 2 282	20570	4.5	932	3.3 673
4-06 2 194	16850	4.9	827	3.1 527

3RD DAM:
HAWKSFIELD GVA PARDNER BLUE-ET,
EX-91

4TH DAM:
HAWKSFIELD SHARON BUDROSE, EX-92

5TH DAM:
ENGLAN ROYAL COMMAND BUD, EX-95

NEXT 4 DAMS SCORED EX

MINI-AYR RAMS CHARLTON-ET
 145879 PUREBRED AYRSHIRE P5 +371

MINI-AYR IC CHARLENEC
 976967 PUREBRED AYRSHIRE
 09/02/90 EX-92 11-02 P- +382

GOLD	%	FAT	%	PRT
2-06 2 351	26960	4.2	1133	3.4 923
3-06 2 365	35310	3.9	1388	3.5 1243
4-08 2 365	56760	3.9	2199	3.4 1904
6-07 2 365	57528	3.9	2237	3.3 1878
8-07 2 365	69460	3.7	2538	3.2 2189
10-08 2 305	55130	4.1	2242	2.8 1556
LIFE	2875	392754	3.9	15338 3.2 ####

FAMILY-AYR-AYR DISTINCTION

100578700	PUREBRED AYRSHIRE P-	+409
PTA	-194M	-18F -7P 92R
		12/23
PTA%		-.05
PTAT	+1.00T	90R 12/23
D/AV	20518M 3.9	790F 3.2 647P 8.7T

GRAND-VIEW BURDETTE BURGANDY
 100623893 PUREBRED AYRSHIRE
 07/21/11 EX-94 6-08 P9 +487

GOLD	%	FAT	%	PRT
2-00 2 289	16720	4.4	740	3.3 558
3-00 2 331	23480	3.7	874	3.3 777
4-01 2 296	21680	4.1	879	3.4 746
5-01 2 365	25970	4.4	1130	3.5 908
LIFE	1487	103820	4.1	4300 3.3 3475

**SUPREME CHAMPION - 2018 HOARDS JUDGING
 CONTEST (A FIRST IN CONTEST HISTORY!)**

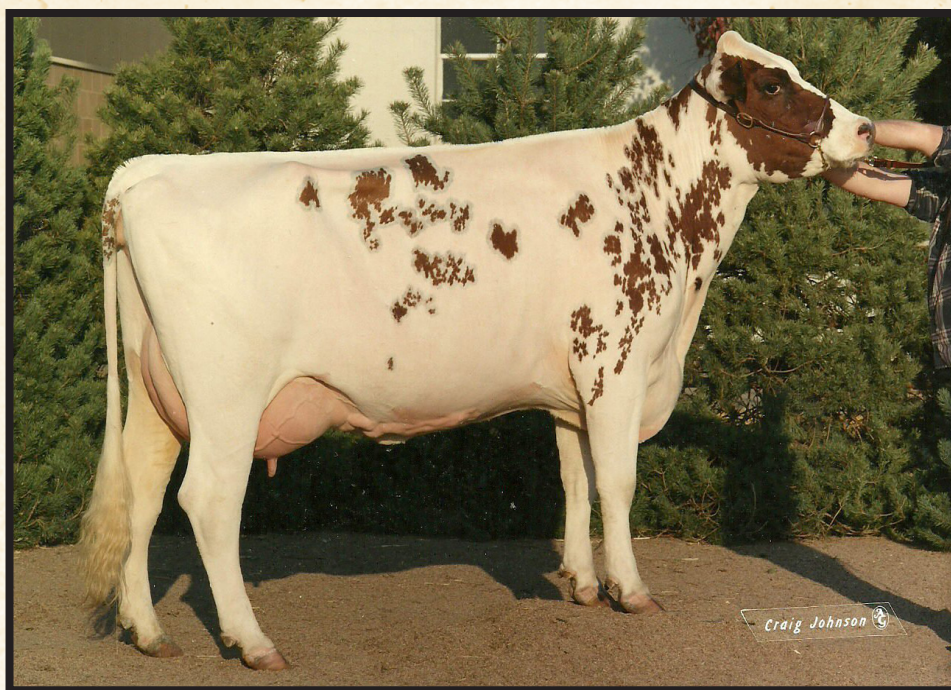

HAWKSFIELD SHARON BUDROSE, EX-92
4TH DAM OF LOT 18

18

GRAND-VIEW REAGAN BEACH

840003271653512 PUREBRED AYRSHIRE
09/12/23 P- +430

PALMYRA BERKELY REAGAN-ET

840003123620602 PUREBRED AYRSHIRE P9 +404
PTA -132M +1F +1P 98R
12/23

PTA% +.03 +.03
PTAT +.50T 97R 12/23
D/AV 19778M 4.1 808F 3.2 634P 8.5T

GRAND-VIEW DISTINCT BAILEY-ET

840003151128578 PUREBRED AYRSHIRE
03/11/19 VG-86 3-01 P8 +455

GOLD	%	FAT	%	PRT
2-07 2 294	22060	4.6	1015	3.3 725
3-06 2 282	20570	4.5	932	3.3 673
4-06 2 194	16850	4.9	827	3.1 527

3RD DAM:

**HAWKSFIELD GVA PARDNER BLUE-ET,
EX-91**

4TH DAM:

HAWKSFIELD SHARON BUDROSE, EX-92

5TH DAM:

ENGLAN ROYAL COMMAND BUD, EX-95

NEXT 4 DAMS SCORED EX

PALMYRA BENDIG BERKELY-ET

69261805 PUREBRED AYRSHIRE P8 +357
PTA -479M -20F -16P 96R
12/23
PTAT +.30T 95R 12/23
D/AV 18914M 3.9 747F 3.1 590P 8.5T

PALMYRA POKER LH ROSY-ET

66596106 PUREBRED AYRSHIRE
08/20/09 EX-92 4-01 P9 +502

GOLD	%	FAT	%	PRT
2-00 2 298	19900	4.5	896	3.3 654
3-00 2 365	26100	4.4	1161	3.5 910

FAMILY-AYR-AYR DISTINCTION

100578700 PUREBRED AYRSHIRE P- +409
PTA -194M -18F -7P 92R
12/23
PTA% -.05
PTAT +1.00T 90R 12/23
D/AV 20518M 3.9 790F 3.2 647P 8.7T

GRAND-VIEW BURDETTE BURGANDY

100623893 PUREBRED AYRSHIRE
07/21/11 EX-94 6-08 P9 +487

GOLD	%	FAT	%	PRT
2-00 2 289	16720	4.4	740	3.3 558
3-00 2 331	23480	3.7	874	3.3 777
4-01 2 296	21680	4.1	879	3.4 746
5-01 2 365	25970	4.4	1130	3.5 908
LIFE 1487	103820	4.1	4300	3.3 3475

**SUPREME CHAMPION - 2018 HOARDS JUDGING
CONTEST (A FIRST IN CONTEST HISTORY!)**



HAWKSFIELD GVA PARDNER BLUE, EX-91 5E
 NOM. ALL-AMERICAN SUMMER YEARLING, 2010
 GRANDDAM OF LOT 19

19

GRAND-VIEW TUXEDO BESTIE

840003242748537 95.06% AYRSHIRE
 01/29/22 P6 +431

FRESH 03/04/24

FIRST TEST: 64 LBS 4.1F 3.1P

RUISSEAU CLAIR TUXEDO (AMC)-ET

109844514 92.45% AYRSHIRE P8 +446
 PTA +721M +10F +20P 91R
 12/23

PTA% -.09 -.02
 PTAT 88R 12/23
 D/AV 20711M 4.0 819F 3.2 662P 8.4T

GRAND-VIEW B-KING BOLA

840003151128552 97.68% AYRSHIRE
 08/19/18 VG-86 3-08 P5 +416
 GOLD % FAT % PRT
 2-07 2 305 17620 4.7 820 3.3 585
 2-03 2 305 19390 3.9 752 3.1 608
 358 22030 3.9 866 3.2 695
 3-05 2 305 19270 3.8 726 3.1 589
 306 19310 3.8 728 3.1 590

3RD DAM:

HAWKSFIELD SHARON BUDROSE, EX-92

4TH DAM:

ENGLAN ROYAL COMMAND BUD, EX-95

NEXT 4 DAMS SCORED EX

KAMOURASKA VOLVO (AMC)-ET

106530705C 87.22% AYRSHIRE P9 +440
 PTA +224M +23F +20P 92R
 12/23

PTA% +.07 +.07
 PTAT -.40T 84R 12/23
 D/AV 18921M 4.1 772F 3.3 618P 8.4T

DUO STAR AMICALE-ET

107377079 97.68% AYRSHIRE
 03/09/12 VG-87 3-08 P- +405

MAPLE-DELL BURDETTE DEMPSEY-ET

65302787 PUREBRED AYRSHIRE P8 +400
 PTA -742M -20F -6P 95R
 12/23

PTA% +.05 +.10
 PTAT +.80T 92R 12/23
 D/AV 18844M 4.0 757F 3.2 606P 8.6T

HAWKSFIELD GVA PARDNER BLUE-ET

100576838 PUREBRED AYRSHIRE
 06/20/09 EX-91 5E 11-01 P7 +439
 GOLD % FAT % PRT
 2-00 2 337 20700 4.2 877 3.2 657
 3-02 2 303 22530 4.1 919 3.1 700
 4-02 2 325 21670 4.1 894 3.2 693
 5-03 2 289 23020 4.3 993 3.2 735
 6-03 2 288 24780 4.5 1118 3.0 742
 7-02 2 292 19690 4.7 919 3.2 633
 8-02 2 287 21490 4.3 918 3.2 688
 9-01 2 365 18640 4.6 856 3.4 629
 10-05 2 340 19630 4.5 874 3.1 603
 12-00 2 365 19520 4.6 903 3.2 623
 LIFE 3240 212650 4.4 9314 3.2 6736

NOM SUMMER YRLG - 2010 ALL-AMERICAN



HAWKSFIELD GVA PARDNER BLUE-ET, EX-91 5E
 NOM. ALL-AMERICAN SUMMER YEARLING, 2010
 GRANDDAM OF LOT 20

20

GRAND-VIEW FAMOUS BOOKIE

840003250394307 97.28% AYRSHIRE
 02/03/23 P- +373

HUNNINGTON FAMOUS

6182152C 96.87% AYRSHIRE P- +329
 PTA -1179M -19F -27P 72R
 12/23
 PTA% +.16 +.06
 PTAT +.40T 73R 12/23

GRAND-VIEW B-KING BOLA

840003151128552 97.68% AYRSHIRE
 08/19/18 VG-86 3-08 P5 +416
 GOLD % FAT % PRT
 2-07 2 305 17620 4.7 820 3.3 585
 2-03 2 305 19390 3.9 752 3.1 608
 358 22030 3.9 866 3.2 695
 3-05 2 305 19270 3.8 726 3.1 589
 306 19310 3.8 728 3.1 590

3RD DAM:
HAWKSFIELD SHARON BUDROSE, EX-92

4TH DAM:
ENGLAN ROYAL COMMAND BUD, EX-95

NEXT 4 DAMS SCORED EX

DE LA PLAINE PRIME

106061020C PUREBRED AYRSHIRE P9 +387
 PTA -452M -1F -11P 95R
 12/23
 PTA% +.09 +.02
 PTAT +.50T 94R 12/23
 D/AV 19477M 4.0 787F 3.2 625P 8.6T

HUNNINGTON FRAGY 12

1487109C 93.75% AYRSHIRE P- +353

DE LA PLAINE B-KING

109500046 95.37% AYRSHIRE P8 +464
 PTA +610M +34F +20P 91R
 12/23
 PTA% +.05
 PTAT +.50T 87R 12/23
 D/AV 19909M 4.1 821F 3.2 629P 8.5T

HAWKSFIELD GVA PARDNER BLUE-ET

100576838 PUREBRED AYRSHIRE
 06/20/09 EX-91 5E 11-01 P7 +439
 GOLD % FAT % PRT
 2-00 2 337 20700 4.2 877 3.2 657
 3-02 2 303 22530 4.1 919 3.1 700
 4-02 2 325 21670 4.1 894 3.2 693
 5-03 2 289 23020 4.3 993 3.2 735
 6-03 2 288 24780 4.5 1118 3.0 742
 7-02 2 292 19690 4.7 919 3.2 633
 8-02 2 287 21490 4.3 918 3.2 688
 9-01 2 365 18640 4.6 856 3.4 629
 10-05 2 340 19630 4.5 874 3.1 603
 12-00 2 365 19520 4.6 903 3.2 623
 LIFE 3240 212650 4.4 9314 3.2 6736

NOM SUMMER YRLG - 2010 ALL-AMERICAN



**GRAND-VIEW BURDETTE CHEERS, EX-94 3E
SELLS AS LOT 21**

21

GRAND-VIEW BURDETTE CHEERS

100695764 97.68% AYRSHIRE
12/27/14 EX-94 3E 7-11 P6 +398

GOLD	%	FAT	%	PRT
2-03	2 305	19900	3.4	679 3.1 614
	365	22870	3.5	810 3.1 714
3-05	2 293	23120	3.6	829 3.1 707
4-05	2 305	24990	3.5	872 3.0 761
	320	25420	3.5	888 3.0 775
5-05	2 305	24190	3.6	866 3.1 744
	342	25430	3.6	915 3.1 784
6-07	2 305	25240	3.7	925 3.1 770
	332	26470	3.7	977 3.1 809
7-09	2 305	28080	3.2	897 3.0 842
LIFE	1958	151430	3.5	5318 3.1 4633

DUE 07/15/24 TO GRAND-VIEW GENTLE
BEAST, CONFIRMED PREGNANT WITH A MALE

OOCYTES MADE AT MOST RECENT IVF
SESSION: 36

PALMYRA TRI-STAR BURDETTE

100419568 PUREBRED AYRSHIRE P9 +443

PTA	+230M	+4F	+12P	99R
PTA%		- .03	+ .02	12/23
PTAT	+1.00T		99R	12/23
D/AV	19878M	4.0	786F 3.2	635P 8.6T

GRAND-VIEW SUMTOTAL CRAYON

100651717 95.37% AYRSHIRE
09/13/12 VG-86 3-09 P- +339

GOLD	%	FAT	%	PRT
2-03	2 324	19440	4.1	795 2.9 572
3-03	2 303	20170	3.6	723 2.9 583
4-03	2 266	18810	3.9	728 2.9 552

PALMYRA TRI-STAR

150440 PUREBRED AYRSHIRE P7 +394

PTA	+41M	+2F	-1P	97R
PTA%				12/23
PTAT				95R 12/23
D/AV	19788M	3.9	766F 3.1	619P 8.4T

PALMYRA RENO BETHANY-ET

100101191 PUREBRED AYRSHIRE
05/23/99 EX-90 3-06 P9 +421

GOLD	%	FAT	%	PRT
1-11	2 365	26925	3.9	1038 3.1 847
3-01	2 365	30930	3.6	1104 3.3 1006
4-08	2 365	35780	3.8	1374 3.1 1123
LIFE	1551	120700	3.7	4496 3.2 3855

MAPLE-DELL SUM TOTAL-ET

100397787 PUREBRED AYRSHIRE P8 +339

PTA	-794M	-33F	-21P	84R
PTA%				12/23
PTAT	+ .10T			80R 12/23
D/AV	19113M	3.8	723F 3.1	594P 8.5T

MARGOT GVA CONN CALLIE-ET

100545500 90.75% AYRSHIRE
07/20/08 VG-85 4-06 P7 +363

GOLD	%	FAT	%	PRT
2-00	2 365	22420	4.0	891 3.0 679
3-02	2 273	21580	3.7	809 2.9 627
4-01	2 354	26490	3.6	952 3.0 790
5-01	2 288	15310	4.3	664 3.1 475
6-01	2 365	30400	3.7	1117 2.9 895
7-04	2 309	27370	3.6	996 2.8 775
8-05	2 254	21870	3.9	857 2.9 624
LIFE	2237	166760	3.8	6334 2.9 4910



GRAND-VIEW PERFECT CLARITY, EX-90
MATERNAL SISTER TO LOT B

B

4 #1 REAGAN X CHEERS IVF EMBRYOS

STORED AT GRAND-VIEW AYRSHIRES

PALMYRA BERKELY REAGAN-ET

840003123620602 PUREBRED AYRSHIRE P9 +404
 PTA -132M +1F +1P 98R
 12/23

PTA% +.03 +.03
 PTAT +.50T 97R 12/23
 D/AV 19778M 4.1 808F 3.2 634P 8.5T

GRAND-VIEW BURDETTE CHEERS

100695764 97.68% AYRSHIRE
 12/27/14 EX-94 3E 7-11 P6 +398
 GOLD % FAT % PRT
 2-03 2 365 22870 3.5 810 3.1 714
 3-05 2 293 23120 3.6 829 3.1 707
 4-05 2 320 25420 3.5 888 3.0 775
 5-05 2 342 25430 3.6 915 3.1 784
 6-07 2 332 26470 3.7 977 3.1 809
 7-09 2 305 28080 3.2 897 3.0 842
 LIFE 1958 151430 3.5 5318 3.1 4633

PALMYRA BENDIG BERKELY-ET

69261805 PUREBRED AYRSHIRE P8 +357
 PTA -479M -20F -16P 96R
 12/23
 PTAT +.30T 95R 12/23
 D/AV 18914M 3.9 747F 3.1 590P 8.5T

PALMYRA POKER LH ROSY-ET

66596106 PUREBRED AYRSHIRE
 08/20/09 EX-92 4-01 P9 +502
 GOLD % FAT % PRT
 2-00 2 298 19900 4.5 896 3.3 654
 3-00 2 365 26100 4.4 1161 3.5 910

PALMYRA TRI-STAR BURDETTE

100419568 PUREBRED AYRSHIRE P9 +443
 PTA +230M +4F +12P 99R
 12/23
 PTA% -.03 +.02
 PTAT +1.00T 99R 12/23
 D/AV 19878M 4.0 786F 3.2 635P 8.6T

GRAND-VIEW SUMTOTAL CRAYON

100651717 95.37% AYRSHIRE
 09/13/12 VG-86 3-09 P- +339
 GOLD % FAT % PRT
 2-03 2 324 19440 4.1 795 2.9 572
 3-03 2 303 20170 3.6 723 2.9 583
 4-03 2 266 18810 3.9 728 2.9 552



GRAND-VIEW BURDETTE CHEERS, EX-94 3E
DAM OF LOTS 22 & 23

22

GRAND-VIEW REAGAN CAROLINA-ET

840003250394290 98.84% AYRSHIRE
09/01/22 P- +435

DUE 07/08/24 TO MARGOT PLAYER-ET
CONFIRMED PREGNANT WITH A MALE

23

GRAND-VIEW REAGAN CARLA-ET

840003250394297 98.84% AYRSHIRE
09/23/22 P- +403

DUE 08/22/24 TO DE LE PLAINE B-KING
CONFIRMED PREGNANT WITH A FEMALE

PALMYRA BERKELY REAGAN-ET

840003123620602 PUREBRED AYRSHIRE P9 +404
PTA -132M +1F +1P 98R
12/23

PTA% +.03 +.03
PTAT +.50T 97R 12/23
D/AV 19778M 4.1 808F 3.2 634P 8.5T

GRAND-VIEW BURDETTE CHEERS

100695764 97.68% AYRSHIRE
12/27/14 EX-94 3E 7-11 P6 +398
GOLD % FAT % PRT
2-03 2 365 22870 3.5 810 3.1 714
3-05 2 293 23120 3.6 829 3.1 707
4-05 2 320 25420 3.5 888 3.0 775
5-05 2 342 25430 3.6 915 3.1 784
6-07 2 332 26470 3.7 977 3.1 809
7-09 2 305 28080 3.2 897 3.0 842
LIFE 1958 151430 3.5 5318 3.1 4633

PALMYRA BENDIG BERKELY-ET

69261805 PUREBRED AYRSHIRE P8 +357
PTA -479M -20F -16P 96R
12/23
PTAT +.30T 95R 12/23
D/AV 18914M 3.9 747F 3.1 590P 8.5T

PALMYRA POKER LH ROSY-ET

66596106 PUREBRED AYRSHIRE
08/20/09 EX-92 4-01 P9 +502
GOLD % FAT % PRT
2-00 2 298 19900 4.5 896 3.3 654
3-00 2 365 26100 4.4 1161 3.5 910

PALMYRA TRI-STAR BURDETTE

100419568 PUREBRED AYRSHIRE P9 +443
PTA +230M +4F +12P 99R
12/23
PTA% -.03 +.02
PTAT +1.00T 99R 12/23
D/AV 19878M 4.0 786F 3.2 635P 8.6T

GRAND-VIEW SUMTOTAL CRAYON

100651717 95.37% AYRSHIRE
09/13/12 VG-86 3-09 P- +339
GOLD % FAT % PRT
2-03 2 324 19440 4.1 795 2.9 572
3-03 2 303 20170 3.6 723 2.9 583
4-03 2 266 18810 3.9 728 2.9 552



KELLCREST ASTROID-ET, EX-91 2E
2X NOM. ALL-AMERICAN
DAM OF LOTS 24, 25 & 26

24

GRAND-VIEW REAGAN ARCADIA-ET

840003250394283 PUREBRED AYRSHIRE
 06/01/22 P- +405

POTENTIAL 5TH GENERATION EX!

DUE 07/02/24 TO MARGOT PLAYER-ET
 CONFIRMED PREGNANT WITH A FEMALE

25

GRAND-VIEW VIKING AURORA

840003250394296 PUREBRED AYRSHIRE
 09/21/22 P- +415

POTENTIAL 5TH GENERATION EX!

PALMYRA BERKELY REAGAN-ET

840003123620602 PUREBRED AYRSHIRE P9 +404
 PTA -132M +1F +1P 98R
 12/23

PTA% +.03 +.03
 PTAT +.50T 97R 12/23
 D/AV 19778M 4.1 808F 3.2 634P 8.5T

DE LA PLAINE VICKING-ET

107961868C PUREBRED AYRSHIRE P8 +424
 PTA -1015M +10F -8P 94R
 12/23

PTA% +.28 +.13
 PTAT +.70T 93R 12/23
 D/AV 19510M 4.2 826F 3.3 649P 8.6T

KELLCREST ASTROID-ET

100663873 PUREBRED AYRSHIRE
 09/18/12 EX-91 2E 9-01 P9 +406

GOLD	%	FAT	%	PRT
2-07 2 349	20620	4.6	956	3.1 640
3-08 2 359	28260	3.5	991	2.8 784
8-01 2 365	34500	3.8	1294	2.6 906
9-11 2 305	29100	3.4	982	2.7 792
LIFE	1612 129870	3.8	4876	2.8 3627

NOM FALL CALF - 2013 ALL-AMERICAN
 1ST FALL YRLG - 2014 EASTERN STATES NAT'L
 JUNIOR CHAMPION - 2014 EASTERN STATES NAT'L
 HM FALL YEARLING - 2014 ALL-AMERICAN
 3RD SR 3-YR-OLD - 2016 EASTERN STATES NAT'L

3RD DAM:

KELLCREST CASPER, EX-92

4TH DAM:

KELLCREST SWEET SUGAR-ET, EX-90

MAPLE-DELL BURDETTE DEMPSEY-ET

65302787 PUREBRED AYRSHIRE P8 +400
 PTA -742M -20F -6P 95R
 12/23

PTA% +.05 +.10
 PTAT +.80T 92R 12/23
 D/AV 18844M 4.0 757F 3.2 606P 8.6T

KELLCREST FENELLA-ET

103495578 PUREBRED AYRSHIRE
 09/05/05 EX-92 7E 11-11 P7 +439

GOLD	%	FAT	%	PRT
4-07 2 305	31698	3.6	1142	3.3 1032
5-09 2 305	33014	3.6	1139	3.4 1097



KELLCREST ASTROID-ET, EX-91 2E
 2X NOM. ALL-AMERICAN
 DAM OF LOTS 24, 25 & 26



KELLCREST FENELLA-ET, EX-92 7E
 GRANDDAM OF LOTS 24, 25 & 26

26

GRAND-VIEW CALIMERO ASTRAY-ET

840003271653519 95.38% AYRSHIRE
 12/2/23 P- +397

POTENTIAL 5TH GENERATION EX!

MARGOT CALIMERO

10310847C 90.75% AYRSHIRE P- +388
 PTA -565M -6F -10P 97R
 12/23

PTA% +.09 +.04
 PTAT +.30T 96R 12/23
 D/AV 19483M 4.0 783F 3.2 623P 8.6T

KELLCREST ASTROID-ET

100663873 PUREBRED AYRSHIRE
 09/18/12 EX-91 2E 9-01 P9 +406
 GOLD % FAT % PRT
 2-07 2 349 20620 4.6 956 3.1 640
 3-08 2 359 28260 3.5 991 2.8 784
 8-01 2 365 34500 3.8 1294 2.6 906
 9-11 2 305 29100 3.4 982 2.7 792
 LIFE 1612 129870 3.8 4876 2.8 3627

NOM FALL CALF - 2013 ALL-AMERICAN
 1ST FALL YRLG - 2014 EASTERN STATES NAT'L
 JUNIOR CHAMPION - 2014 EASTERN STATES NAT'L
 HM FALL YEARLING - 2014 ALL-AMERICAN
 3RD SR 3-YR-OLD - 2016 EASTERN STATES NAT'L

3RD DAM:
KELLCREST CASPER, EX-92

4TH DAM:
KELLCREST SWEET SUGAR-ET, EX-90

ANDROSSAN EV KATES TRIDENT *TF

144136 PUREBRED AYRSHIRE P- +380
 PTA -468M +1F -5P 99R
 12/23
 PTA% +.11 +.05
 PTAT -.10T 99R 12/23
 D/AV 18360M 3.9 724F 3.2 586P 8.4T

MARGOT COOKIE S

10002523C 81.5% AYRSHIRE
 09/24/96 EX-91 2E 6-09 P- +414
 DHI % FAT % PRT
 2-03 2 305 17752 3.8 679 3.4 595
 3-03 2 285 21083 3.9 825 3.4 719
 4-04 2 305 24207 4.1 994 3.3 796
 5-03 2 304 21363 4.0 844 3.3 712
 6-05 2 305 23252 5.8 1345 3.3 763
 LIFE 1504 107657 4.4 4687 3.3 3585

MAPLE-DELL BURDETTE DEMPSEY-ET

65302787 PUREBRED AYRSHIRE P8 +400
 PTA -742M -20F -6P 95R
 12/23
 PTA% +.05 +.10
 PTAT +.80T 92R 12/23
 D/AV 18844M 4.0 757F 3.2 606P 8.6T

KELLCREST FENELLA-ET

103495578 PUREBRED AYRSHIRE
 09/05/05 EX-92 7E 11-11 P7 +439
 GOLD % FAT % PRT
 4-07 2 305 31698 3.6 1142 3.3 1032
 5-09 2 305 33014 3.6 1139 3.4 1097



KOZY KOUNTRY K-SIRE PEPPERMINT, EX-90
 NOM. ALL-AMERICAN WINTER YEARLING, 2022
 SELLS AS LOT 27

27

**KOZY KOUNTRY
 K-SIRE
 PEPPERMINT**

840003218556451 PUREBRED AYRSHIRE
 12/23/20 EX-90 3-03 P- +398
 GOLD % FAT % PRT
 2-02 2 299 16350 4.1 672 3.0 490
 PROJ. 19451 4.0 775 3.0 582

1ST WINTER YRLG - 2022 MIDWEST NAT'L
 NOM WINTER YRLG - 2022 ALL-AMERICAN

**PEPPERMINT'S DAUGHTERS ARE
 POTENTIAL 5TH GENERATION EX!**

FRESH 02/18/24

BEAR-AYR DISTINCT KINGSIRE

840003132388711 PUREBRED AYRSHIRE P7 +427
 PTA +55M -18F +9P 93R
 12/23

PTA% -.10 +.04
 PTAT +1.10T 89R 12/23
 D/AV 20188M 3.9 794F 3.2 648P 8.6T

KOZY KOUNTRY PRECIOUS

100609514 PUREBRED AYRSHIRE
 01/30/11 EX-94 5E 11-08 P7 +376
 GOLD % FAT % PRT
 2-00 2 365 19160 3.3 633 2.9 552
 3-07 2 365 22300 3.4 769 2.9 642
 5-10 2 365 19560 3.1 601 2.8 549
 7-04 2 365 20500 3.3 668 2.7 544
 8-10 2 289 21430 3.1 662 2.6 566
 9-10 2 365 22490 3.1 686 2.7 611
 11-07 2 305 20820 2.7 572 2.7 567
 LIFE 2629 151790 3.2 4785 2.8 4201

3RD DAM:

SUNNY-ACRES SOLDIER POLLY, EX-96
 LIFE 2247 164780 3.3 5415 3.2 5194
 -1ST 5-YEAR-OLD - 2000 SOUTHERN NATIONAL
 -GRAND CHAMPION - 2000 SOUTHERN NATIONAL
 -5-YEAR-OLD - 2000 ALL-AMERICAN
 -1ST AGED COW - 2003 MID-ATLANTIC NATIONAL
 -RES GRAND CHAMPION - 2003 MID-ATL'C NAT'L
 -AGED COW 2003 - 2003 ALL-AMERICAN
 -1ST AGED COW - 2003 SOUTHERN NATIONAL

4TH DAM:

SUNNY-ACRES BONNIE R. POLLY, VG-87

FAMILY-AF-AYR DISTINCTION

100578700 PUREBRED AYRSHIRE P- +409
 PTA -194M -18F -7P 92R
 12/23

PTA% -.05
 PTAT +1.00T 90R 12/23
 D/AV 20518M 3.9 790F 3.2 647P 8.7T

DALTONDALE BBK KUDDLERS

100483655 PUREBRED AYRSHIRE
 03/24/07 EX-92 4E 10-02 P9 +426
 GOLD % FAT % PRT
 3-10 2 305 19610 4.2 821 3.3 645
 5-02 2 365 20630 3.6 740 3.4 694
 6-03 2 365 27520 3.8 1041 3.3 900
 7-05 2 305 29170 3.7 1083 3.2 922
 9-04 2 365 27760 4.0 1113 3.4 954
 LIFE 2459 158770 3.9 6159 3.4 5322

LIBBY'S LOCHINVAR

100543021 PUREBRED AYRSHIRE P8 +424
 PTA +876M -5F +8P 96R
 12/23

PTA% -.20 -.10
 PTAT +.70T 95R 12/23
 D/AV 20245M 3.8 772F 3.1 620P 8.6T

POLLY'S PORTIA

100341834 PUREBRED AYRSHIRE
 07/08/03 EX-93 2E 7-10 P- +319
 GOLD % FAT % PRT
 2-01 2 305 15540 3.6 564 3.1 482
 3-08 2 361 19220 4.0 767 3.0 571
 4-10 2 311 19400 3.6 703 3.0 585
 6-01 2 309 17960 4.1 730 3.0 530
 7-06 2 359 21890 4.2 927 3.0 652
 LIFE 1826 102790 4.0 4071 3.0 3088

3RD 4-YR-OLD - 2007 MID-ATLANTIC NAT'L
 2ND 5-YR-OLD - 2008 MID-ATLANTIC NAT'L



KOZY KOUNTRY K-SIRE PEPPERMINT, EX-90
 NOM. ALL-AMERICAN WINTER YEARLING, 2022
 DAM OF LOTS 28 & 29

28

GRAND-VIEW DYNAMIC PEPPERS

840003250394310 99.13% AYRSHIRE
 03/02/23 P- +391

POTENTIAL 5TH GENERATION EX!

29

GRAND-VIEW AUTO PHOEBE- ET

840003271653502 97.53% AYRSHIRE
 06/03/23 P- +427

POTENTIAL 5TH GENERATION EX!

GOOD-VUE-KP DYNAMIC

840003205086279 98.26% AYRSHIRE P- +383
 PTA -212M -13F -15P 47R
 12/23
 PTA% - .02 - .04
 PTAT +.90T 45R 12/23

MARILIE AUTOGRAPH (AMC)-ET

120267338C 95.06% AYRSHIRE P8 +460
 PTA +803M +17F +17P 52R
 12/23
 PTA% - .08 - .04
 PTAT +.50T 45R 12/23

KOZY KOUNTRY K-SIRE PEPPERMINT

840003218556451 PUREBRED AYRSHIRE
 12/23/20 EX-90 3-03 P- +398
 GOLD % FAT % PRT
 2-02 2 299 16350 4.1 672 3.0 490

1ST WINTER YRLG - 2022 MIDWEST NATIONAL
 NOM WINTER YRLG - 2022 ALL-AMERICAN

3RD - 5TH DAM:

POLLY'S PORTIA, EX-93 2E

LIFE 1826 102790 4.0 4071 3.0 3088
 -3RD 4-YR-OLD - 2007 MID-ATLANTIC NAT'L
 -2ND 5-YR-OLD - 2008 MID-ATLANTIC NAT'L

SUNNY-ACRES SOLDIER POLLY, EX-96

LIFE 2247 164780 3.3 5415 3.2 5194
 -1ST 5-YEAR-OLD - 2000 SOUTHERN NAT'L
 -GRAND CHAMPION - 2000 SOUTHERN NAT'L
 -5-YEAR-OLD - 2000 ALL-AMERICAN
 -1ST AGED COW - 2003 MID-ATLANTIC NAT'L
 -RES GRAND CHAMP - 2003 MID-ATL'C NAT'L
 -AGED COW 2003 - 2003 ALL-AMERICAN
 -1ST AGED COW - 2003 SOUTHERN NATIONAL

SUNNY-ACRES BONNIE R. POLLY, VG-87

LIFE 2860 161400 3.6 5784 3.2 5111

BEAR-AYR DISTINCT KINGSIRE

840003132388711 PUREBRED AYRSHIRE P7 +427
 PTA +55M -18F +9P 93R
 12/23
 PTA% - .10 +.04
 PTAT +1.10T 89R 12/23
 D/AV 20188M 3.9 794F 3.2 648P 8.6T

KOZY KOUNTRY PRECIOUS

100609514 PUREBRED AYRSHIRE
 01/30/11 EX-94 5E 11-08 P7 +376
 GOLD % FAT % PRT
 2-00 2 365 19160 3.3 633 2.9 552
 3-07 2 365 22300 3.4 769 2.9 642
 5-10 2 365 19560 3.1 601 2.8 549
 7-04 2 365 20500 3.3 668 2.7 544
 8-10 2 289 21430 3.1 662 2.6 566
 9-10 2 365 22490 3.1 686 2.7 611
 11-07 2 305 20820 2.7 572 2.7 567
 LIFE 2629 151790 3.2 4785 2.8 4201



GRAND-VIEW BURDETTE DIAMOND, EX-91
 2X ALL-AMERICAN
 GRANDDAM OF LOT 30



GRAND-VIEW GIBBS DENISE, VG-88
 DAM OF LOT 30

30

GRAND-VIEW PLAY DRESS UP-ET

840003271653509 96.96% AYRSHIRE
 09/01/23 P- +404

MARGOT PLAYER (AMC)-ET

111214511 93.91% AYRSHIRE P7 +474
 PTA +467M +31F +24P 66R
 12/23
 PTA% +.06 +.05
 PTAT -.10T 42R 12/23
 D/AV 7.4T

GRAND-VIEW GIBBS DENISE-ET

100673067 PUREBRED AYRSHIRE
 09/26/13 VG-88 5-01 P- +334
 GOLD % FAT % PRT
 3-02 2 365 19850 3.8 756 3.2 633
 4-07 2 278 19920 3.8 762 3.1 612
 5-05 2 356 24510 3.6 885 3.0 733
 6-08 2 266 17580 3.1 548 2.9 505
 7-10 2 365 28180 3.6 1007 2.9 821
 LIFE 1719 112500 3.6 4045 3.0 3376

3RD - 10TH DAM:

GRAND-VIEW BBBK DREAMER, EX-94
 LIFE 2750 147270 4.1 6059 3.4 5025
 -2X ALL-AMERICAN
GRAND-VIEW CORNELIUS DRAMA, EX-91
 5-06 2 314 21560 4.0 856 3.1 674
GRAND-VIEW OLY 2 DIVA, EX-90 2E
 LIFE 3462 205340 4.1 8405 3.0 6067
CHAPEL-HILL-AYR'S HELIGO DELET, EX-91
 3-10 2 307 17400 3.5 615 3.0 518
WILL-AYR'S DYNAMIC, EX-90
 7-00 2 281 20600 3.8 784 3.2 650
WILL-AYR'S DESTINY, EX-90
 5-03 2 273 18570 3.9 716 3.0 558
WILL-AYR'S DIZZY, EX-90
 LIFE 2571 132230 4.0 5245 3.2 4293
WILL-AYR'S DUCHESS, EX-90
 LIFE 1921 109860 4.2 4560 3.3 3619

RUISSEAU CLAIR TUXEDO (AMC)-ET

109844514 92.45% AYRSHIRE P8 +446
 PTA +721M +10F +20P 91R
 12/23
 PTA% -.09 -.02
 PTAT 88R 12/23
 D/AV 20711M 4.0 819F 3.2 662P 8.4T

MARGOT PATAGONIE

105764130 95.37% AYRSHIRE
 08/21/09 EX-95 7E 12-01 P- +405
 DHI % FAT % PRT
 2-00 2 264 18270 4.5 814 3.1 565
 2-10 2 305 25260 4.7 1196 3.1 789
 3-10 2 305 30440 3.8 1171 3.0 912
 4-10 2 305 27690 4.2 1155 3.1 860

PALMYRA REALITY GIBBS-ET

69261849 PUREBRED AYRSHIRE P7 +321
 PTA -206M -22F -27P 96R
 12/23
 PTA% -.07 -.11
 PTAT -.10T 93R 12/23
 D/AV 19614M 3.9 764F 3.1 599P 8.5T

GRAND-VIEW BURDETTE DIAMOND

100564512 PUREBRED AYRSHIRE
 03/16/09 EX-91 3-06 P8 +356
 GOLD % FAT % PRT
 2-03 2 330 15900 3.9 625 3.4 542
 3-04 2 327 16210 3.8 618 3.3 536

3RD SPRING YEARLING - 2010 INTERNAT'L
 HM SPRING YEARLING - 2010 ALL-AMERICAN
 1ST - 2012 WDE INTERNATIONAL FUTURITY
 2ND JR 3-YEAR-OLD - 2012 INTERNATIONAL
 RES JR 3-YEAR-OLD - 2012 ALL-AMERICAN



GRAND-VIEW TUXEDO DEVYN-ET
JUNIOR CHAMPION, 2022 WDE JR SHOW
2X ALL-AMERICAN
FULL SISTER TO LOT 31

31

GRAND-VIEW TUXEDO DELICATE-ET

840003270371109 96.23% AYRSHIRE
 12/11/23 P- +390

RUISSEAU CLAIR TUXEDO (AMC)-ET

109844514 92.45% AYRSHIRE P8 +446
 PTA +721M +10F +20P 91R
 12/23
 PTA% -.09 -.02
 PTAT 88R 12/23
 D/AV 20711M 4.0 819F 3.2 662P 8.4T

GRAND-VIEW GIBBS DENISE-ET

100673067 PUREBRED AYRSHIRE
 09/26/13 VG-88 5-01 P- +334
 GOLD % FAT % PRT
 3-02 2 365 19850 3.8 756 3.2 633
 4-07 2 278 19920 3.8 762 3.1 612
 5-05 2 356 24510 3.6 885 3.0 733
 6-08 2 266 17580 3.1 548 2.9 505
 7-10 2 365 28180 3.6 1007 2.9 821
 LIFE 1719 112500 3.6 4045 3.0 3376

3RD - 10TH DAM:

GRAND-VIEW BBBK DREAMER, EX-94

LIFE 2750 147270 4.1 6059 3.4 5025
 -2X ALL-AMERICAN

GRAND-VIEW CORNELIUS DRAMA, EX-91

5-06 2 314 21560 4.0 856 3.1 674

GRAND-VIEW OLY 2 DIVA, EX-90 2E

LIFE 3462 205340 4.1 8405 3.0 6067

CHAPEL-HILL-AYR'S HELIGO DELET, EX-91

3-10 2 307 17400 3.5 615 3.0 518

WILL-AYR'S DYNAMIC, EX-90

7-00 2 281 20600 3.8 784 3.2 650

WILL-AYR'S DESTINY, EX-90

5-03 2 273 18570 3.9 716 3.0 558

WILL-AYR'S DIZZY, EX-90

LIFE 2571 132230 4.0 5245 3.2 4293

WILL-AYR'S DUCHESS, EX-90

LIFE 1921 109860 4.2 4560 3.3 3619

KAMOURASKA VOLVO (AMC)-ET

106530705C 87.22% AYRSHIRE P9 +440
 PTA +224M +23F +20P 92R
 12/23
 PTA% +.07 +.07
 PTAT -.40T 84R 12/23
 D/AV 18921M 4.1 772F 3.3 618P 8.4T

DUO STAR AMICALE-ET

107377079 97.68% AYRSHIRE
 03/09/12 VG-87 3-08 P- +405

PALMYRA REALITY GIBBS-ET

69261849 PUREBRED AYRSHIRE P7 +321
 PTA -206M -22F -27P 96R
 12/23
 PTA% -.07 -.11
 PTAT -.10T 93R 12/23
 D/AV 19614M 3.9 764F 3.1 599P 8.5T

GRAND-VIEW BURDETTE DIAMOND

100564512 PUREBRED AYRSHIRE
 03/16/09 EX-91 3-06 P8 +356
 GOLD % FAT % PRT
 2-03 2 330 15900 3.9 625 3.4 542
 3-04 2 327 16210 3.8 618 3.3 536

3RD SPRING YEARLING - 2010 INTERNAT'L
 HM SPRING YEARLING - 2010 ALL-AMERICAN
 1ST - 2012 WDE INTERNATIONAL FUTURITY
 2ND JR 3-YEAR-OLD - 2012 INTERNATIONAL
 RES JR 3-YEAR-OLD - 2012 ALL-AMERICAN



GRAND-VIEW DREAM DAIQUIRI-ET
ALL-AMERICAN SUMMER YEARLING, 2017
MATERNAL SISTER TO LOTS 32 & 33

32

GRAND-VIEW KS DISPROVE-ET

840003271653527 PUREBRED AYRSHIRE
 03/01/24 P- +381

33

GRAND-VIEW KINGSIRE DABRIA-ET

840003271653528 PUREBRED AYRSHIRE
 03/04/24 P- +381

BEAR-AYR DISTINCT KINGSIRE

840003132388711 PUREBRED AYRSHIRE P7 +427
 PTA +55M -18F +9P 93R
 12/23

PTA% -.10 +.04
 PTAT +1.10T 89R 12/23
 D/AV 20188M 3.9 794F 3.2 648P 8.6T

GRAND-VIEW GIBBS DENISE-ET

100673067 PUREBRED AYRSHIRE
 09/26/13 VG-88 5-01 P- +334
 GOLD % FAT % PRT
 3-02 2 365 19850 3.8 756 3.2 633
 4-07 2 278 19920 3.8 762 3.1 612
 5-05 2 356 24510 3.6 885 3.0 733
 6-08 2 266 17580 3.1 548 2.9 505
 7-10 2 365 28180 3.6 1007 2.9 821
 LIFE 1719 112500 3.6 4045 3.0 3376

3RD - 10TH DAM:

GRAND-VIEW BBBK DREAMER, EX-94
 LIFE 2750 147270 4.1 6059 3.4 5025
 -2X ALL-AMERICAN

GRAND-VIEW CORNELIUS DRAMA, EX-91
 5-06 2 314 21560 4.0 856 3.1 674

GRAND-VIEW OLY 2 DIVA, EX-90 2E
 LIFE 3462 205340 4.1 8405 3.0 6067

CHAPEL-HILL-AYR'S HELIGO DELET, EX-91
 3-10 2 307 17400 3.5 615 3.0 518

WILL-AYR'S DYNAMIC, EX-90
 7-00 2 281 20600 3.8 784 3.2 650

WILL-AYR'S DESTINY, EX-90
 5-03 2 273 18570 3.9 716 3.0 558

WILL-AYR'S DIZZY, EX-90
 LIFE 2571 132230 4.0 5245 3.2 4293

WILL-AYR'S DUCHESS, EX-90
 LIFE 1921 109860 4.2 4560 3.3 3619

FAMILY-AF-AYR DISTINCTION

100578700 PUREBRED AYRSHIRE P- +409
 PTA -194M -18F -7P 92R
 12/23

PTA% -.05
 PTAT +1.00T 90R 12/23
 D/AV 20518M 3.9 790F 3.2 647P 8.7T

DALTONDALE BBK KUDDLES

100483655 PUREBRED AYRSHIRE
 03/24/07 EX-92 4E 10-02 P9 +426
 GOLD % FAT % PRT
 3-10 2 305 19610 4.2 821 3.3 645
 5-02 2 365 20630 3.6 740 3.4 694
 6-03 2 365 27520 3.8 1041 3.3 900
 7-05 2 305 29170 3.7 1083 3.2 922
 9-04 2 365 27760 4.0 1113 3.4 954
 LIFE 2459 158770 3.9 6159 3.4 5322

PALMYRA REALITY GIBBS-ET

69261849 PUREBRED AYRSHIRE P7 +321
 PTA -206M -22F -27P 96R
 12/23

PTA% -.07 -.11
 PTAT -.10T 93R 12/23
 D/AV 19614M 3.9 764F 3.1 599P 8.5T

GRAND-VIEW BURDETTE DIAMOND

100564512 PUREBRED AYRSHIRE
 03/16/09 EX-91 3-06 P8 +356
 GOLD % FAT % PRT
 2-03 2 330 15900 3.9 625 3.4 542
 3-04 2 327 16210 3.8 618 3.3 536

3RD SPRING YEARLING - 2010 INTERNAT'L
 HM SPRING YEARLING - 2010 ALL-AMERICAN
 1ST - 2012 WDE INTERNATIONAL FUTURITY
 2ND JR 3-YEAR-OLD - 2012 INTERNATIONAL
 RES JR 3-YEAR-OLD - 2012 ALL-AMERICAN



GRAND-VIEW TUXEDO DEVYN-ET
 JUNIOR CHAMPION, 2022 WDE JR SHOW
 2X ALL-AMERICAN
 MATERNAL SISTER TO LOT C



GRAND-VIEW GIBBS DENISE, VG-88
 DAM OF LOT C



GRAND-VIEW BURDETTE DIAMOND,
EX-91
 2X ALL-AMERICAN
 GRANDDAM OF LOT C

C

4 #1 PLAYER X DENISE IVF EMBRYOS

STORED AT GRAND-VIEW AYRSHIRES

MARGOT PLAYER (AMC)-ET

111214511	93.91%	AYRSHIRE	P7	+474			
PTA	+467M	+31F	+24P		66R		
						12/23	
PTA%		+0.6	+0.05				
PTAT	-.10T		42R			12/23	
D/AV							7.4T

GRAND-VIEW GIBBS DENISE-ET

100673067	PUREBRED AYRSHIRE						
09/26/13	VG-88	5-01	P-	+334			
GOLD		%	FAT	%	PRT		
3-02	2	365	19850	3.8	756	3.2	633
4-07	2	278	19920	3.8	762	3.1	612
5-05	2	356	24510	3.6	885	3.0	733
6-08	2	266	17580	3.1	548	2.9	505
7-10	2	365	28180	3.6	1007	2.9	821
LIFE	1719	112500	3.6	4045	3.0	3376	

3RD - 10TH DAM:

- GRAND-VIEW BBBK DREAMER, EX-94**
 LIFE 2750 147270 4.1 6059 3.4 5025
 -2X ALL-AMERICAN
- GRAND-VIEW CORNELIUS DRAMA, EX-91**
 5-06 2 314 21560 4.0 856 3.1 674
- GRAND-VIEW OLY 2 DIVA, EX-90 2E**
 LIFE 3462 205340 4.1 8405 3.0 6067
- CHAPEL-HILL-AYR'S HELIGO DELET, EX-91**
 3-10 2 307 17400 3.5 615 3.0 518
- WILL-AYR'S DYNAMIC, EX-90**
 7-00 2 281 20600 3.8 784 3.2 650
- WILL-AYR'S DESTINY, EX-90**
 5-03 2 273 18570 3.9 716 3.0 558
- WILL-AYR'S DIZZY, EX-90**
 LIFE 2571 132230 4.0 5245 3.2 4293
- WILL-AYR'S DUCHESS, EX-90**
 LIFE 1921 109860 4.2 4560 3.3 3619

RUISSAU CLAIR TUXEDO (AMC)-ET

109844514	92.45%	AYRSHIRE	P8	+446			
PTA	+721M	+10F	+20P		91R		
						12/23	
PTA%		-.09	-.02				
PTAT			88R			12/23	
D/AV	20711M	4.0	819F	3.2	662P		8.4T

MARGOT PATAGONIE

105764130	95.37%	AYRSHIRE					
08/21/09	EX-95	7E	12-01	P-	+405		
DHI		%	FAT	%	PRT		
2-00	2	264	18270	4.5	814	3.1	565
2-10	2	305	25260	4.7	1196	3.1	789
3-10	2	305	30440	3.8	1171	3.0	912
4-10	2	305	27690	4.2	1155	3.1	860

PALMYRA REALITY GIBBS-ET

69261849	PUREBRED AYRSHIRE						
03/16/09	EX-91	3-06	P8	+356			
GOLD		%	FAT	%	PRT		
2-03	2	330	15900	3.9	625	3.4	542
3-04	2	327	16210	3.8	618	3.3	536

GRAND-VIEW BURDETTE DIAMOND

100564512	PUREBRED AYRSHIRE						
03/16/09	EX-91	3-06	P8	+356			
GOLD		%	FAT	%	PRT		
2-03	2	330	15900	3.9	625	3.4	542
3-04	2	327	16210	3.8	618	3.3	536

- 3RD SPRING YEARLING - 2010 INTERNAT'L
- HM SPRING YEARLING - 2010 ALL-AMERICAN
- 1ST - 2012 WDE INTERNATIONAL FUTURITY
- 2ND JR 3-YEAR-OLD - 2012 INTERNATIONAL
- RES JR 3-YEAR-OLD - 2012 ALL-AMERICAN



MAPLE-DELL B DEVA-ET, EX-94
 2X ALL-AMERICAN
 GREAT GRANDDAM OF LOTS 34 & 35



MAPLE-DELL TRIDENT DEE-ET, EX-94
 4X NOM. ALL-AMERICAN
 4TH DAM OF LOTS 34 & 35

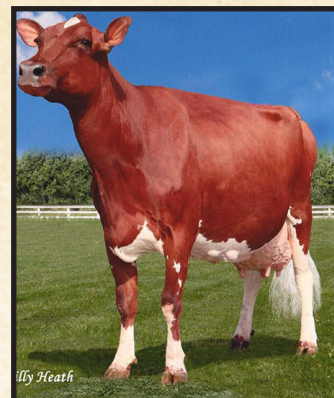

MAPLE-DELL ZORRO DAFOURTH, EX-95
 3X ALL-AMERICAN | 5TH DAM OF LOTS 34 & 35

34

GRAND-VIEW CHAMP DACIA

840003284336418 95.85% AYRSHIRE
 03/15/24 P- +445

CEDARCUT COLATA'S CHAMPION

100722079 94.9% P7 +444
 PTA +478M +7F +10P 89R
 12/23
 PTA% -.06 -.03

SUNNY-ACRES REAGAN DEBUTANTE

840003002012787 96.8% AYRSHIRE
 10/21/20 GP-84 2E 2-11 P8 +445
 GOLD % FAT % PRT
 2-03 2 305 21280 4.1 871 3.4 720

NEXUS DREAMER

103734662C 89.81% P5 +376
 PTA -236M +3F -7P 96R
 12/23
 PTA% +.07
 PTAT +.30T 96R 12/23
 D/AV 20002M 4.1 811F 3.2 636P 8.6T

CEDARCUT BURDETTE CLOVE COLATA

100634136 PUREBRED AYRSHIRE
 12/03/11 EX-94 3E 7-08 P9 +478
 DHI % FAT % PRT
 2-07 2 299 21946 4.3 951 3.4 750
 3-06 2 308 33242 4.1 1376 3.3 1089
 4-06 2 318 33103 3.4 1119 3.2 1072
 5-06 2 305 32930 3.6 1180 3.0 1000
 LIFE 1477 141528 3.8 5433 3.3 4615

PALMYRA BERKELY REAGAN-ET

840003123620602 PUREBRED AYRSHIRE P9 +404
 PTA -132M +1F +1P 98R
 12/23
 PTA% +.03 +.03
 PTAT +.50T 97R 12/23
 D/AV 19778M 4.1 808F 3.2 634P 8.5T

SUNNY-ACRES ROCKSTAR DIVA

100730645 93.61% AYRSHIRE
 01/30/17 EX-91 2E 6-00 P9 +482
 GOLD % FAT % PRT
 2-05 2 365 17960 4.2 750 3.6 644
 3-08 2 250 18150 5.3 965 3.5 633
 5-06 2 305 19930 4.5 906 3.6 709

35

GRAND-VIEW CHAMP DOUBLOON

840003250394306 95.85% AYRSHIRE
 01/30/23 P- +445

3RD - 7TH DAM:

MAPLE-DELL B DEVA-ET, EX-94
 LIFE 2226 157380 4.7 7402 3.6 5661
 -2X ALL-AMERICAN
MAPLE-DELL TRIDENT DEE-ET, EX-94
 LIFE 1928 126920 4.3 5497 3.4 4326
 -4X NOM. ALL-AMERICAN
MAPLE-DELL ZORRO DAFOURTH, EX-95
 LIFE 2287 165180 4.4 7191 3.1 5148
 -3X ALL-AMERICAN
 - 2006 WDE RES GRAND CHAMPION
MAPLE-DELL T-S DARE, EX-90
 4-01 2 365 27290 4.9 1330 3.2 865
SUNNY-ACRES PROLY DARLENE, VG-87
 LIFE 2022 111250 4.2 4709 3.2 3614



GRAND-VIEW CONN RAIN, EX-90
DAM OF LOT 36

36

GRAND-VIEW DEMPSEY RAY

100724165 PUREBRED AYRSHIRE
07/25/16 EX-91 5-03 P9 +434

GOLD		%	FAT	%	PRT
2-01	2	302	18890	4.3	809 3.3 626
3-01	2	305	20580	4.1	851 3.4 690
4-01	2	202	14120	3.9	549 3.4 486
			305	19900	4.2 828 3.4 682
			326	20820	4.2 874 3.4 714
5-01	2	292	20810	4.2	881 3.4 703
6-01	2	305	18460	3.9	720 3.4 632
			365	21270	3.9 839 3.4 730
7-03	2	142	13080	3.7	485 3.3 427
			PROJ.	23895	3.9 931 3.3 793
LIFE	1590		115450	4.2	4739 3.4 3890

DUE 10/25/24 TO PALMYRA LOCHINVAR
REYNOLDS-ET, CONFIRMED PREGNANT WITH
TWIN MALE AND FEMALE

MAPLE-DELL BURDETTE DEMPSEY-ET

65302787 PUREBRED AYRSHIRE P8 +400
PTA -742M -20F -6P 95R
12/23

PTA% +.05 +.10
PTAT +.80T 92R 12/23
D/AV 18844M 4.0 757F 3.2 606P 8.6T

GRAND-VIEW CONN RAIN

100578063 PUREBRED AYRSHIRE

GOLD		%	FAT	%	PRT
2-06	2	327	23500	3.7	859 3.1 723
3-07	2	365	29800	3.9	1173 3.2 959
4-09	2	365	29590	3.4	1000 3.2 944
6-00	2	300	22730	3.9	880 3.2 717
7-00	2	280	20740	3.5	736 3.1 647
7-11	2	365	24240	4.1	1005 3.2 783
9-01	2	325	24970	4.1	1036 3.1 786
LIFE	2371		177300	3.8	6759 3.2 5625

3RD - 6TH DAM:

PALMYRA TRI-STAR LH ROSY-ET, VG-86

2-02 2 365 20308 4.3 882 3.4 686

GALNEY-EPC L.H. ROSY-ET, EX-90

LIFE 1684 126800 3.8 4806 3.1 3970

-2X JR ALL-AMERICAN

COVEY-FARMS RENO ROSY, EX-91

LIFE 2070 174790 3.5 6055 3.0 5269

-RES JR ALL-AMERICAN

COVEY-FARMS BANDIT ROSANNA, VG-87

LIFE 1521 100180 3.7 3701 3.1 3125

PALMYRA TRI-STAR BURDETTE-ET

100419568 PUREBRED AYRSHIRE P9 +443
PTA +230M +4F +12P 99R
12/23

PTA% -.03 +.02
PTAT +1.00T 99R 12/23
D/AV 19878M 4.0 786F 3.2 635P 8.6T

MAPLE-DELL TRIDENT DEE-ET

100510791 PUREBRED AYRSHIRE

09/22/07 EX-94 8-07 P9 +436

GOLD		%	FAT	%	PRT
2-04	2	358	21010	4.7	984 3.6 749
3-05	2	365	26890	4.5	1208 3.4 906
4-08	2	365	22520	3.8	861 3.2 729
6-06	2	365	30610	4.5	1392 3.3 1016
7-09	2	320	20560	4.0	831 3.6 737
LIFE	1928		126920	4.3	5497 3.4 4326

SHADY WALNUT CONN

10304939C PUREBRED AYRSHIRE P- +365

PTA -369M +18F -8P 97R
12/23

PTA% +.17 +.02
PTAT -.90T 95R 12/23
D/AV 19141M 4.0 769F 3.1 602P 8.3T

PALMYRA ARMSTRONG TS ROXY

65003929 PUREBRED AYRSHIRE

07/16/07 VG-85 3-11 P8 +412

GOLD		%	FAT	%	PRT
2-00	2	294	17860	3.8	681 2.9 523
2-11	2	281	18660	3.5	659 3.0 556
3-10	2	365	24140	3.5	835 3.0 722
5-01	2	328	21480	3.1	676 2.9 632
6-02	2	355	22210	3.6	808 3.1 686
6-03	2	288	24780	4.5	1118 3.0 742
7-06	2	273	19560	3.6	704 2.9 576
8-05	2	327	20310	3.2	650 3.0 610
LIFE	2235		144600	3.5	5027 3.0 4318



GRAND-VIEW KINGSIRE RYLEIGH
 NOM. ALL-AMERICAN WINTER CALF, 2021
 DAUGHTER OF LOT 37

37

GRAND-VIEW DW REINA

840003151128555 97.68% AYRSHIRE
 09/04/18 EX-90 3-07 P7 +427
 GOLD % FAT % PRT
 2-02 2 305 20680 4.3 881 3.1 643
 365 23650 4.3 1015 3.1 741
 3-05 2 304 24340 4.0 974 3.0 737
 4-06 2 377 27741 4.2 1170 3.1 849

JUNIOR CHAMPION - 2019 WI STATE SHOW

DUE 06/06/24 TO GRAND-VIEW
 GENTLE BEAST, CONFIRMED PREGNANT
 WITH FEMALE

FAMILY-AF-AYR DOUBLWHAMMY-ET

100516902 95.37% AYRSHIRE P7 +395
 PTA -363M -7F -9P 94R
 12/23

PTA% +.04 +.01
 PTAT +.60T 92R 12/23
 D/AV 19517M 4.0 782F 3.2 623P 8.6T

GRAND-VIEW CONN RAIN

100578063 PUREBRED AYRSHIRE
 07/20/09 EX-90 3-11 P9 +447
 GOLD % FAT % PRT
 2-06 2 327 23500 3.7 859 3.1 723
 3-07 2 365 29800 3.9 1173 3.2 959
 4-09 2 365 29590 3.4 1000 3.2 944
 6-00 2 300 22730 3.9 880 3.2 717
 7-00 2 280 20740 3.5 736 3.1 647
 7-11 2 365 24240 4.1 1005 3.2 783
 9-01 2 325 24970 4.1 1036 3.1 786
 LIFE 2371 177300 3.8 6759 3.2 5625

3RD - 6TH DAM:

PALMYRA TRI-STAR LH ROSY-ET, VG-86
 2-02 2 365 20308 4.3 882 3.4 686
GALNEY-EPC L.H. ROSY-ET, EX-90
 LIFE 1684 126800 3.8 4806 3.1 3970
 -2X JR ALL-AMERICAN
COVEY-FARMS RENO ROSY, EX-91
 LIFE 2070 174790 3.5 6055 3.0 5269
 -RES JR ALL-AMERICAN
COVEY-FARMS BANDIT ROSANNA, VG-87
 LIFE 1521 100180 3.7 3701 3.1 3125

MARGOT CALIMERO

10310847C 90.75% AYRSHIRE P- +388
 PTA -565M -6F -10P 97R
 12/23

PTA% +.09 +.04
 PTAT +.30T 96R 12/23
 D/AV 19483M 4.0 783F 3.2 623P 8.6T

FAMILY-AF-AYR DK DESIREE

1020932 PUREBRED AYRSHIRE
 08/26/97 EX-95 4E 12-01 P- +326
 GOLD % FAT % PRT
 2-04 2 365 20970 4.0 834 3.1 660
 3-09 2 336 17400 4.0 696 3.3 567
 4-10 2 365 19290 3.6 686 3.1 601
 6-11 2 365 22680 3.8 851 3.0 677
 8-11 2 365 22570 3.8 861 3.0 677
 11-01 2 365 26070 3.5 917 2.9 766
 13-03 2 365 27700 4.1 1122 2.9 794
 LIFE 3272 183150 3.8 6990 3.1 5614

SHADY WALNUT CONN

10304939C PUREBRED AYRSHIRE P- +365
 PTA -369M +18F -8P 97R
 12/23

PTA% +.17 +.02
 PTAT -.90T 95R 12/23
 D/AV 19141M 4.0 769F 3.1 602P 8.3T

PALMYRA ARMSTRONG TS ROXY

65003929 PUREBRED AYRSHIRE
 07/16/07 VG-85 3-11 P8 +412
 GOLD % FAT % PRT
 2-00 2 294 17860 3.8 681 2.9 523
 2-11 2 281 18660 3.5 659 3.0 556
 3-10 2 365 24140 3.5 835 3.0 722
 5-01 2 328 21480 3.1 676 2.9 632
 6-02 2 355 22210 3.6 808 3.1 686
 6-03 2 288 24780 4.5 1118 3.0 742
 7-06 2 273 19560 3.6 704 2.9 576
 8-05 2 327 20310 3.2 650 3.0 610
 LIFE 2235 144600 3.5 5027 3.0 4318



GRAND-VIEW KINGSIRE RYLEIGH
 NOM. ALL-AMERICAN WINTER CALF, 2021
 MATERNAL SISTER TO LOT 38

38

GRAND-VIEW WILLOW RIZZA

840003242748538 97.83% AYRSHIRE
 03/01/22 P- +415

DUE 06/06/24 TO GRAND-VIEW GENTLE
 BEAST, CONFIRMED PREGNANT WITH A MALE

HEYDALE WHITE WILLOW

100516902 95.37% AYRSHIRE P7 +395
 PTA -363M -7F -9P 94R
 12/23
 PTA% +.04 +.01
 PTAT +.60T 92R 12/23
 D/AV 19517M 4.0 782F 3.2 623P 8.6T

GRAND-VIEW DW REINA

840003151128555 97.68% AYRSHIRE
 09/04/18 EX-90 3-07 P7 +427
 GOLD % FAT % PRT
 2-02 2 305 20680 4.3 881 3.1 643
 365 23650 4.3 1015 3.1 741
 3-05 2 304 24340 4.0 974 3.0 737
 4-06 2 377 27741 4.2 1170 3.1 849

JUNIOR CHAMPION - 2019 WI STATE SHOW

3RD - 7TH DAM:

PALMYRA ARMSTRONG TS ROSY, VG-85
 LIFE 2235 144600 3.5 5027 3.0 4318
PALMYRA TRI-STAR LH ROSY-ET, VG-86
 2-02 2 365 20308 4.3 882 3.4 686
GALNEY-EPC L.H. ROSY-ET, EX-90
 LIFE 1684 126800 3.8 4806 3.1 3970
 -2X JR ALL-AMERICAN
COVEY-FARMS RENO ROSY, EX-91
 LIFE 2070 174790 3.5 6055 3.0 5269
 -RES JR ALL-AMERICAN
COVEY-FARMS BANDIT ROSANNA, VG-87
 LIFE 1521 100180 3.7 3701 3.1 3125

HILLTOWN OBLIQUE

6181738C 95.97% AYRSHIRE P7 +413
 PTA -187M +19F -6P 79R
 12/23
 PTA% +.14
 PTAT +.20T 80R 12/23

HEYDALE WINSOME 109

1484801C PUREBRED AYRSHIRE
 01/27/05 EX-94 P- +326

FAMILY-AF-AYR DOUBLWHAMMY-ET

100516902 95.37% AYRSHIRE P7 +395
 PTA -363M -7F -9P 94R
 12/23
 PTA% +.04 +.01
 PTAT +.60T 92R 12/23
 D/AV 19517M 4.0 782F 3.2 623P 8.6T

GRAND-VIEW CONN RAIN

100578063 PUREBRED AYRSHIRE
 07/20/09 EX-90 3-11 P9 +447
 GOLD % FAT % PRT
 2-06 2 327 23500 3.7 859 3.1 723
 3-07 2 365 29800 3.9 1173 3.2 959
 4-09 2 365 29590 3.4 1000 3.2 944
 6-00 2 300 22730 3.9 880 3.2 717
 7-00 2 280 20740 3.5 736 3.1 647
 7-11 2 365 24240 4.1 1005 3.2 783
 9-01 2 325 24970 4.1 1036 3.1 786
 LIFE 2371 177300 3.8 6759 3.2 5625



GRAND-VIEW CALIMERO DEA-ET, EX-91 3E
 3X ALL-AMERICAN
 GRANDDAM OF LOT 39

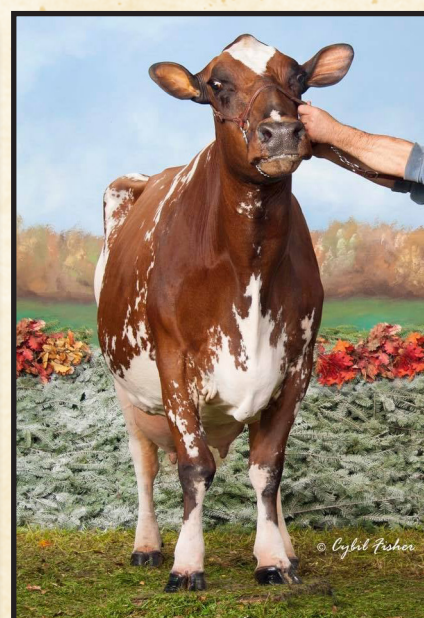

GRAND-VIEW BBBK DREAMER, EX-94
 2X NOM. ALL-AMERICAN
 WI STATE COW OF THE YEAR, 2016
 GREAT GRANDDAM OF LOT 39

39

GRAND-VIEW WILLOW DENYCE

840003242748540 97.83% AYRSHIRE
 03/01/22 P- +412

POTENTIAL 11TH GENERATION EX!

FRESH 03/31/24

HEYDALE WHITE WILLOW

100516902 95.37% AYRSHIRE P7 +395
 PTA -363M -7F -9P 94R 12/23
 PTA% +.04 +.01
 PTAT +.60T 92R 12/23
 D/AV 19517M 4.0 782F 3.2 623P 8.6T

GRAND-VIEW PREDATOR DEL RAY-ET

100718359 97.68% AYRSHIRE
 03/26/16 EX-90 3-02 P7 +421
 GOLD % FAT % PRT
 2-00 2 287 17060 3.7 638 3.2 554
 2-11 2 270 18370 3.6 663 3.3 614
 3-11 2 282 20880 3.7 777 3.1 651
 4-11 2 271 18480 3.6 666 3.1 576

3RD - 10TH DAM:

GRAND-VIEW BBBK DREAMER, EX-94
 LIFE 2750 147270 4.1 6059 3.4 5025
 -2X ALL-AMERICAN
GRAND-VIEW CORNELIUS DRAMA, EX-91
 5-06 2 314 21560 4.0 856 3.1 674
GRAND-VIEW OLY 2 DIVA, EX-90 2E
 LIFE 3462 205340 4.1 8405 3.0 6067
CHAPEL-HILL-AYR'S HELIGO DELET, EX-91
 3-10 2 307 17400 3.5 615 3.0 518
WILL-AYR'S DYNAMIC, EX-90
 7-00 2 281 20600 3.8 784 3.2 650
WILL-AYR'S DESTINY, EX-90
 5-03 2 273 18570 3.9 716 3.0 558
WILL-AYR'S DIZZY, EX-90
 LIFE 2571 132230 4.0 5245 3.2 4293
WILL-AYR'S DUCHESS, EX-90
 LIFE 1921 109860 4.2 4560 3.3 3619

HILLTOWN OBLIQUE

6181738C 95.97% AYRSHIRE P7 +413
 PTA -187M +19F -6P 79R 12/23
 PTA% +.14
 PTAT +.20T 80R 12/23

HEYDALE WINSOME 109

1484801C PUREBRED AYRSHIRE
 01/27/05 EX-94 P- +326

FOREVER SCHOON PREDATOR-ET

11119921C PUREBRED AYRSHIRE P8 +402
 PTA +65M -1F -2P 96R 12/23
 PTA% -.02 -.02
 PTAT +.30T 95R 12/23
 D/AV 20072M 4.0 803F 3.2 635P 8.5T

GRAND-VIEW CALIMERO DEA-ET

100615777 95.37% AYRSHIRE
 03/17/11 EX-91 3E 8-09 P7 +386
 GOLD % FAT % PRT
 2-00 2 365 21740 4.0 873 3.2 704
 3-03 2 365 19770 3.9 777 3.3 661
 5-05 2 299 14750 4.4 645 3.6 524
 6-09 2 341 20280 3.9 787 3.2 647
 8-03 2 275 17090 4.4 747 3.4 573
 9-05 2 332 21800 4.3 931 3.3 728
 LIFE 2042 117280 4.1 4839 3.3 3902

3RD SPRING YEARLING - 2012 INTERNAT'L
 HM SPRING YEARLING - 2012 ALL-AMERICAN
 2ND JR 2-YEAR-OLD - 2013 INTERNATIONAL
 RES JR 2-YEAR-OLD - 2013 ALL-AMERICAN
 1ST - 2014 WDE INTERNATIONAL FUTURITY
 1ST JR 3-YEAR-OLD - 2014 INTERNATIONAL
 JR 3-YEAR-OLD - 2014 ALL-AMERICAN



GRAND-VIEW BURDETTE DEBRA-ET, EX-93 3E
DAM OF LOT 40

40

GRAND-VIEW TUXEDO DELMA-ET

840003250394277 96.22% AYRSHIRE
03/03/22 P6 +433

POTENTIAL 10TH GENERATION EX!

DUE 06/03/24 TO LOCUST-SPRING KS PREMIUM
(KINGSIRE X REAGAN PORTER,
EX-91) CONFIRMED PREGNANT WITH A
FEMALE

RUISSEAU CLAIR TUXEDO (AMC)-ET

109844514 92.45% AYRSHIRE P8 +446
PTA +721M +10F +20P 91R
12/23

PTA% -.09 -.02
PTAT 88R 12/23
D/AV 20711M 4.0 819F 3.2 662P 8.4T

GRAND-VIEW BURDETTE DEBRA-ET

100667998 PUREBRED AYRSHIRE
06/01/13 EX-93 3E 8-10 P8 +419
GOLD % FAT % PRT
2-04 2 306 22290 3.5 784 2.9 647
3-04 2 306 23210 3.7 870 3.1 728
5-05 2 288 22610 3.9 884 3.0 674
6-06 2 281 25870 3.6 939 3.0 770
7-06 2 292 28980 3.4 977 2.8 825
8-09 2 305 26880 3.2 851 2.9 778
LIFE 1914 155350 3.5 5514 3.0 4599

3RD - 9TH DAM:

GRAND-VIEW CORNELIUS DRAMA, EX-91

5-06 2 314 21560 4.0 856 3.1 674

GRAND-VIEW OLY 2 DIVA, EX-90 2E

LIFE 3462 205340 4.1 8405 3.0 6067

CHAPEL-HILL-AYR'S HELIGO DELET, EX-91

3-10 2 307 17400 3.5 615 3.0 518

WILL-AYR'S DYNAMIC, EX-90

7-00 2 281 20600 3.8 784 3.2 650

WILL-AYR'S DESTINY, EX-90

5-03 2 273 18570 3.9 716 3.0 558

WILL-AYR'S DIZZY, EX-90

LIFE 2571 132230 4.0 5245 3.2 4293

WILL-AYR'S DUCHESS, EX-90

LIFE 1921 109860 4.2 4560 3.3 3619

KAMOURASKA VOLVO (AMC)-ET

106530705C 87.22% AYRSHIRE P9 +440
PTA +224M +23F +20P 92R
12/23

PTA% +.07 +.07
PTAT -.40T 84R 12/23
D/AV 18921M 4.1 772F 3.3 618P 8.4T

DUO STAR AMICALE-ET

107377079 97.68% AYRSHIRE
03/09/12 VG-87 3-08 P- +405

PALMYRA TRI-STAR BURDETTE-ET

100419568 PUREBRED AYRSHIRE P9 +443
PTA +230M +4F +12P 99R
12/23

PTA% -.03 +.02
PTAT +1.00T 99R 12/23
D/AV 19878M 4.0 786F 3.2 635P 8.6T

GRAND-VIEW SUMTOTAL DAYDREAM

100518342 PUREBRED AYRSHIRE
12/24/07 EX-90 3-09 P9 +379
GOLD % FAT % PRT
2-02 2 312 20520 3.7 766 3.1 630
3-02 2 349 28380 3.6 1027 3.1 867
4-04 2 365 27220 3.3 906 3.0 815
5-10 2 294 17540 3.6 633 3.1 544

NOM WINTER CALF - 2008 ALL-AMERICAN
2ND WINTER YEARLING - 2009 INTERN'L JR
HM WINTER YRLG - 2009 JR ALL-AMERICAN



GRAND-VIEW PREDATOR DELUGE, EX-91 2E
SELLS AS LOT 41

41

GRAND-VIEW PREDATOR DELUGE

100727784 PUREBRED AYRSHIRE
10/20/16 EX-91 2E 6-01 P7 +416

GOLD	%	FAT	%	PRT
2-05 2 341	22330	4.2	932	3.2 709
3-06 2 324	21010	4.2	882	3.2 676
4-08 2 325	19700	4.0	779	3.0 592
5-11 2 337	25400	3.9	998	3.0 774
7-00 2 128	12020	3.9	470	2.8 339
PROJ.	23170	4.0	930	2.9 667

**DELUGE'S DAUGHTERS ARE POTENTIAL
11TH GENERATION EX!**

BRED 02/27/24 TO ARDMORE CROWN NAPIER
CONFIRMED PREGNANT

FOREVER SCHOON PREDATOR-ET

11119921C PUREBRED AYRSHIRE P8 +402

PTA	+65M	-1F	-2P	96R
				12/23

PTA%		- .02	- .02
PTAT	+ .30T		95R 12/23
D/AV	20072M 4.0	803F 3.2	635P 8.5T

GRAND-VIEW BURDETTE DEBRA-ET

100667998 PUREBRED AYRSHIRE
06/01/13 EX-93 3E 8-10 P8 +419

GOLD	%	FAT	%	PRT
2-04 2 306	22290	3.5	784	2.9 647
3-04 2 306	23210	3.7	870	3.1 728
5-05 2 288	22610	3.9	884	3.0 674
6-06 2 281	25870	3.6	939	3.0 770
7-06 2 292	28980	3.4	977	2.8 825
8-09 2 305	26880	3.2	851	2.9 778
LIFE	1914	155350	3.5	5514 3.0 4599

3RD - 9TH DAM:

GRAND-VIEW CORNELIUS DRAMA, EX-91

5-06 2 314	21560	4.0	856	3.1 674
------------	-------	-----	-----	---------

GRAND-VIEW OLY 2 DIVA, EX-90 2E

LIFE	3462	205340	4.1	8405 3.0 6067
------	------	--------	-----	---------------

CHAPEL-HILL-AYR'S HELIGO DELET, EX-91

3-10 2 307	17400	3.5	615	3.0 518
------------	-------	-----	-----	---------

WILL-AYR'S DYNAMIC, EX-90

7-00 2 281	20600	3.8	784	3.2 650
------------	-------	-----	-----	---------

WILL-AYR'S DESTINY, EX-90

5-03 2 273	18570	3.9	716	3.0 558
------------	-------	-----	-----	---------

WILL-AYR'S DIZZY, EX-90

LIFE	2571	132230	4.0	5245 3.2 4293
------	------	--------	-----	---------------

WILL-AYR'S DUCHESS, EX-90

LIFE	1921	109860	4.2	4560 3.3 3619
------	------	--------	-----	---------------

PALMYRA TRI-STAR REALITY

100369452 PUREBRED AYRSHIRE P9 +410

PTA	+350M	+10F	-1P	98R
				12/23

PTA%		- .02	- .06
PTAT	+ .20T		96R 12/23
D/AV	21195M 3.9	836F 3.1	652P 8.6T

FOREVER SCHOON PRETTY

7441960 PUREBRED AYRSHIRE
03/09/05 EX-93 2E 6-09 P- +405

DHI	%	FAT	%	PRT
2-05 2 313	17496	4.8	844	3.6 624
3-05 2 342	22425	4.8	1082	3.8 849
4-06 2 359	25064	4.4	1098	3.6 895
6-07 2 365	26026	4.6	1206	3.4 884

PALMYRA TRI-STAR BURDETTE-ET

100419568 PUREBRED AYRSHIRE P9 +443

PTA	+230M	+4F	+12P	99R
				12/23

PTA%		- .03	+ .02
PTAT	+1.00T		99R 12/23
D/AV	19878M 4.0	786F 3.2	635P 8.6T

GRAND-VIEW SUMTOTAL DAYDREAM

100518342 PUREBRED AYRSHIRE
12/24/07 EX-90 3-09 P9 +379

GOLD	%	FAT	%	PRT
2-02 2 312	20520	3.7	766	3.1 630
3-02 2 349	28380	3.6	1027	3.1 867
4-04 2 365	27220	3.3	906	3.0 815
5-10 2 294	17540	3.6	633	3.1 544

NOM WINTER CALF - 2008 ALL-AMERICAN
2ND WINTER YEARLING - 2009 INTERN'L JR
HM WINTER YRLG - 2009 JR ALL-AMERICAN



GRAND-VIEW SUMTOTAL DAYDREAM, EX-90
GREAT GRANDDAM OF LOT 42



GRAND-VIEW BURDETTE DEBRA, EX-93 3E
GRANDDAM OF LOT 42

42

GRAND-VIEW SUMTOTAL DILF

840003250394300 PUREBRED AYRSHIRE
10/15/22 P- +378

POTENTIAL 11TH GENERATION EX!

MAPLE-DELL SUM TOTAL-ET

100578700 PUREBRED AYRSHIRE P- +409
PTA -194M -18F -7P 92R
12/23

PTA% -.05
PTAT +1.00T 90R 12/23
D/AV 20518M 3.9 790F 3.2 647P 8.7T

GRAND-VIEW PREDATOR DELUGE

100727784 PUREBRED AYRSHIRE
10/20/16 EX-91 2E 6-01 P7 +416
GOLD % FAT % PRT
2-05 2 341 22330 4.2 932 3.2 709
3-06 2 324 21010 4.2 882 3.2 676
4-08 2 325 19700 4.0 779 3.0 592
5-11 2 337 25400 3.9 998 3.0 774
7-00 2 128 12020 3.9 470 2.8 339

3RD - 10TH DAM:

GRAND-VIEW SUMTOTAL DAYDREAM, EX-90

5-06 2 314 21560 4.0 856 3.1 674

GRAND-VIEW CORNELIUS DRAMA, EX-91

5-06 2 314 21560 4.0 856 3.1 674

GRAND-VIEW OLY 2 DIVA, EX-90 2E

LIFE 3462 205340 4.1 8405 3.0 6067

CHAPEL-HILL-AYR'S HELIGO DELET, EX-91

3-10 2 307 17400 3.5 615 3.0 518

WILL-AYR'S DYNAMIC, EX-90

7-00 2 281 20600 3.8 784 3.2 650

WILL-AYR'S DESTINY, EX-90

5-03 2 273 18570 3.9 716 3.0 558

WILL-AYR'S DIZZY, EX-90

LIFE 2571 132230 4.0 5245 3.2 4293

WILL-AYR'S DUCHESS, EX-90

LIFE 1921 109860 4.2 4560 3.3 3619

BLACKADDAR B B KELLOGG

777850 PUREBRED AYRSHIRE P- +309
PTA -1291M -52F -29P 98R
12/23

PTA% +.07
PTAT +.20T 98R 12/23
D/AV 17865M 3.9 692F 3.2 573P 8.5T

MAPLE-DELL TRIDENT SONG

100103830 PUREBRED AYRSHIRE
08/20/99 EX-91 4-04 P9 +411
GOLD % FAT % PRT
2-00 2 277 18420 4.3 785 3.3 602
3-00 2 321 24070 4.3 1041 3.3 793
4-00 2 262 24750 5.4 1345 3.2 780

FOREVER SCHOON PREDATOR-ET

11119921C PUREBRED AYRSHIRE P8 +402
PTA +65M -1F -2P 96R
12/23

PTA% -.02
PTAT +.30T 95R 12/23
D/AV 20072M 4.0 803F 3.2 635P 8.5T

GRAND-VIEW BURDETTE DEBRA-ET

100667998 PUREBRED AYRSHIRE
06/01/13 EX-93 3E 8-10 P8 +419
GOLD % FAT % PRT
2-04 2 306 22290 3.5 784 2.9 647
3-04 2 306 23210 3.7 870 3.1 728
5-05 2 288 22610 3.9 884 3.0 674
6-06 2 281 25870 3.6 939 3.0 770
7-06 2 292 28980 3.4 977 2.8 825
8-09 2 305 26880 3.2 851 2.9 778
LIFE 1914 155350 3.5 5514 3.0 4599



GRAND-VIEW PREDATOR DELUGE, EX-91 2E
DAM OF LOT 43

43

GRAND-VIEW KINGSIRE DYNEL-ET

840003284336417 PUREBRED AYRSHIRE
03/07/24 P- +422

POTENTIAL 11TH GENERATION EX!

BEAR-AYR DISTINCT KINGSIRE

840003132388711 PUREBRED AYRSHIRE P7 +427
PTA +55M -18F +9P 93R
12/23

PTA% -.10 +.04
PTAT +1.10T 89R 12/23
D/AV 20188M 3.9 794F 3.2 648P 8.6T

GRAND-VIEW PREDATOR DELUGE

100727784 PUREBRED AYRSHIRE
10/20/16 EX-91 2E 6-01 P7 +416
GOLD % FAT % PRT
2-05 2 341 22330 4.2 932 3.2 709
3-06 2 324 21010 4.2 882 3.2 676
4-08 2 325 19700 4.0 779 3.0 592
5-11 2 337 25400 3.9 998 3.0 774
7-00 2 128 12020 3.9 470 2.8 339

3RD - 10TH DAM:

GRAND-VIEW SUMTOTAL DAYDREAM, EX-90

5-06 2 314 21560 4.0 856 3.1 674

GRAND-VIEW CORNELIUS DRAMA, EX-91

5-06 2 314 21560 4.0 856 3.1 674

GRAND-VIEW OLY 2 DIVA, EX-90 2E

LIFE 3462 205340 4.1 8405 3.0 6067

CHAPEL-HILL-AYR'S HELIGO DELET, EX-91

3-10 2 307 17400 3.5 615 3.0 518

WILL-AYR'S DYNAMIC, EX-90

7-00 2 281 20600 3.8 784 3.2 650

WILL-AYR'S DESTINY, EX-90

5-03 2 273 18570 3.9 716 3.0 558

WILL-AYR'S DIZZY, EX-90

LIFE 2571 132230 4.0 5245 3.2 4293

WILL-AYR'S DUCHESS, EX-90

LIFE 1921 109860 4.2 4560 3.3 3619

FAMILY-AF-AYR DISTINCTION

100578700 PUREBRED AYRSHIRE P- +409
PTA -194M -18F -7P 92R
12/23

PTA% -.05
PTAT +1.00T 90R 12/23
D/AV 20518M 3.9 790F 3.2 647P 8.7T

DALTONDALE BBK KUDDLES

100483655 PUREBRED AYRSHIRE
03/24/07 EX-92 4E 10-02 P9 +426
GOLD % FAT % PRT
3-10 2 305 19610 4.2 821 3.3 645
5-02 2 365 20630 3.6 740 3.4 694
6-03 2 365 27520 3.8 1041 3.3 900
7-05 2 305 29170 3.7 1083 3.2 922
9-04 2 365 27760 4.0 1113 3.4 954
LIFE 2459 158770 3.9 6159 3.4 5322

FOREVER SCHOON PREDATOR-ET

11119921C PUREBRED AYRSHIRE P8 +402
PTA +65M -1F -2P 96R
12/23

PTA% -.02 -.02
PTAT +.30T 95R 12/23
D/AV 20072M 4.0 803F 3.2 635P 8.5T

GRAND-VIEW BURDETTE DEBRA-ET

100667998 PUREBRED AYRSHIRE
06/01/13 EX-93 3E 8-10 P8 +419
GOLD % FAT % PRT
2-04 2 306 22290 3.5 784 2.9 647
3-04 2 306 23210 3.7 870 3.1 728
5-05 2 288 22610 3.9 884 3.0 674
6-06 2 281 25870 3.6 939 3.0 770
7-06 2 292 28980 3.4 977 2.8 825
8-09 2 305 26880 3.2 851 2.9 778
LIFE 1914 155350 3.5 5514 3.0 4599



GRAND-VIEW SUMTOTAL DIVOT, EX-94 4E
 3X ALL-AMERICAN
 4TH DAM OF LOT 44

44

GRAND-VIEW DOUBLE DUTY

840003271653515 96.41% AYRSHIRE
 12/01/23 P- +411

FAMILY-AF-AYR DOUBLWHAMMY-ET

100516902 95.37% AYRSHIRE P7 +395
 PTA -363M -7F -9P 94R
 12/23

PTA% +.04 +.01
 PTAT +.60T 92R 12/23
 D/AV 19517M 4.0 782F 3.2 623P 8.6T

GRAND-VIEW RONDO DALLIS

100726831 97.45% AYRSHIRE
 09/13/16 VG-88 5-01 P5 +427
 GOLD % FAT % PRT
 2-03 2 365 24440 3.8 936 3.2 774
 3-11 2 307 24610 4.2 1045 3.2 799
 4-10 2 266 20820 4.1 858 3.3 682
 5-09 2 305 23870 4.1 973 3.2 763
 LIFE 1398 102950 4.1 4218 3.3 3346

3RD - 8TH DAM:

GRAND-VIEW CONN DYNASTY, VG-87
 2-02 2 342 18480 4.3 787 3.2 600

GRAND-VIEW SUMTOTAL DIVOT, EX-94
 LIFE 2409 152300 3.9 5897 3.3 5007
 -3X ALL-AMERICAN

GRAND-VIEW PADDY DECEMBER, EX-90
 6-04 2 305 20540 3.9 796 3.1 641

GRAND-VIEW OLY 2 DIVA, EX-90 2E
 LIFE 3462 205340 4.1 8405 3.0 6067

CHAPEL-HILL-AYR'S HELIGO DELET, EX-91
 3-10 2 307 17400 3.5 615 3.0 518

WILL-AYR'S DYNAMIC, EX-90
 7-00 2 281 20600 3.8 784 3.2 650

9TH - 11TH DAM:

WILL-AYR'S DESTINY, EX-90
 5-03 2 273 18570 3.9 716 3.0 558

WILL-AYR'S DIZZY, EX-90
 LIFE 2571 132230 4.0 5245 3.2 4293

WILL-AYR'S DUCHESS, EX-90
 LIFE 1921 109860 4.2 4560 3.3 3619

MARGOT CALIMERO

10310847C 90.75% AYRSHIRE P- +388
 PTA -565M -6F -10P 97R
 12/23

PTA% +.09 +.04
 PTAT +.30T 96R 12/23
 D/AV 19483M 4.0 783F 3.2 623P 8.6T

FAMILY-AF-AYR DK DESIREE

1020932 PUREBRED AYRSHIRE
 08/26/97 EX-95 4E 12-01 P- +326
 GOLD % FAT % PRT
 2-04 2 365 20970 4.0 834 3.1 660
 3-09 2 336 17400 4.0 696 3.3 567
 4-10 2 365 19290 3.6 686 3.1 601
 6-11 2 365 22680 3.8 851 3.0 677
 8-11 2 365 22570 3.8 861 3.0 677
 11-01 2 365 26070 3.5 917 2.9 766
 13-03 2 365 27700 4.1 1122 2.9 794
 LIFE 3272 183150 3.8 6990 3.1 5614

PALMYRA BURDETTE LH RONDO-ET

70270075 PUREBRED AYRSHIRE P8 +417
 PTA +105M +5F +1P 80R
 12/23

PTA% -.01
 PTAT +.30T 75R 12/23
 D/AV 19009M 4.0 768F 3.2 612P 8.5T

GRAND-VIEW DREAMER DIANE

100689323 94.9% AYRSHIRE
 07/11/14 VG-87 2-07 P- +394
 GOLD % FAT % PRT
 2-02 2 365 22140 4.3 946 3.3 728



GRAND-VIEW RIGGINS DEWDEU, EX-93 3E
SELLS AS LOT 45

45

GRAND-VIEW RIGGINS DEWDEU

840003013255226 98.84% AYRSHIRE
03/01/14 EX-93 3E 7-07 P- +365

GOLD		%	FAT	%	PRT
2-01	3	291	27081	3.6	973 2.8 763
3-00	3	305	29580	3.6	1076 3.0 875
		329	31060	3.6	1127 3.0 924
4-02	3	305	33740	3.4	1135 2.8 950
		344	37260	3.4	1279 2.8 1057
		365	38170	3.5	1327 2.9 1089
5-04	2	305	22400	3.7	818 2.9 654
		311	22620	3.7	826 2.9 661
6-05	2	305	23020	3.8	880 3.0 693
		330	24050	3.9	926 3.0 726
7-05	2	305	27400	3.7	1020 2.9 790
		310	27690	3.7	1030 2.9 800
8-05	2	305	21710	3.8	824 3.0 655
		329	22770	3.8	870 3.0 690
9-06	2	184	19043	3.8	716 2.8 535
		PROJ.	27028	3.6	980 2.8 766
		LIFE	2272	212774	3.7 7809 2.9 6198

DUE 09/02/24 TO MARGOT PLAYER-ET
CONFIRMED PREGNANT WITH A FEMALE

PALMYRA POKER RIGGINS-ET

65459499 PUREBRED AYRSHIRE P8 +408
PTA -7M +13F +1P 96R
12/23

PTA% +.07 +.01
PTAT 93R 12/23
D/AV 18757M 4.0 748F 3.1 588P 8.5T

GRAND-VIEW DW DEWDROP

100608906 97.68% AYRSHIRE
12/16/10 P- +316

3RD - 8TH DAM:

GRAND-VIEW OLY 2 DIVA, EX-90 2E

LIFE 3462 205340 4.1 8405 3.0 6067

CHAPEL-HILL-AYR'S HELIGO DELET, EX-91

3-10 2 307 17400 3.5 615 3.0 518

WILL-AYR'S DYNAMIC, EX-90

7-00 2 281 20600 3.8 784 3.2 650

WILL-AYR'S DESTINY, EX-90

5-03 2 273 18570 3.9 716 3.0 558

WILL-AYR'S DIZZY, EX-90

LIFE 2571 132230 4.0 5245 3.2 4293

WILL-AYR'S DUCHESS, EX-90

LIFE 1921 109860 4.2 4560 3.3 3619

DES CHAMOIS POKER-ET

8401621C PUREBRED AYRSHIRE P6 +399
PTA -85M +13F -4P 98R
12/23

PTA% +.09 -.01
PTAT 98R 12/23
D/AV 19193M 4.0 764F 3.1 604P 8.5T

PALMYRA ROMEO ROSY-ET

100334625 PUREBRED AYRSHIRE
12/07/03 EX-93 4E 9-10 P9 +433

GOLD		%	FAT	%	PRT
2-03	2	341	23860	4.2	1013 3.3 784
3-03	2	350	28000	4.0	1121 3.0 844
4-05	2	365	27450	4.3	1183 3.2 867
6-07	2	323	20030	4.7	935 3.5 697
7-07	2	365	25210	4.5	1143 3.3 833
9-05	2	365	27170	4.3	1156 3.1 845
		LIFE	2940	190890	4.3 8284 3.3 627

FAMILY-AF-AYR DOUBLWHAMMY-ET

100516902 95.37% AYRSHIRE P7 +395
PTA -363M -7F -9P 94R
12/23

PTA% +.04 +.01
PTAT 92R 12/23
D/AV 19517M 4.0 782F 3.2 623P 8.6T

GRAND-VIEW WILTON DATE

100369199 PUREBRED AYRSHIRE
07/16/04 VG-86 3-06 P- +313

GOLD		%	FAT	%	PRT
2-05	2	315	14980	4.3	642 3.3 487
3-05	2	280	12680	3.6	456 3.4 433
4-05	2	251	18520	4.6	852 2.9 545
5-05	2	277	17500	4.0	694 3.0 530
6-04	2	278	18070	3.3	599 3.1 569



GRAND-VIEW RIGGINS DEWDEU, EX-93 3E
DAM OF LOT 46

46

GRAND-VIEW TUXEDO DAVON

840003226712518 95.64% AYRSHIRE
09/01/21 P- +406

FRESH 04/16/24

RUISSEAU CLAIR TUXEDO (AMC)-ET

109844514 92.45% AYRSHIRE P8 +446
PTA +721M +10F +20P 91R
12/23

PTA% -.09 -.02
PTAT 88R 12/23
D/AV 20711M 4.0 819F 3.2 662P 8.4T

GRAND-VIEW RIGGINS DEWDEU

840003013255226 98.84% AYRSHIRE
03/01/14 EX-93 3E 7-07 P- +365
GOLD % FAT % PRT
2-01 3 291 27081 3.6 973 2.8 763
3-00 3 329 31060 3.6 1127 3.0 924
4-02 3 365 38170 3.5 1327 2.9 1089
5-04 2 311 22620 3.7 826 2.9 661
6-05 2 330 24050 3.9 926 3.0 726
7-05 2 310 27690 3.7 1030 2.9 800
8-05 2 329 22770 3.8 870 3.0 690
9-06 2 184 19043 3.8 716 2.8 535
LIFE 2272 212774 3.7 7809 2.9 6198

3RD - 9TH DAM:

GRAND-VIEW WILTON DATE, VG-86

4-05 2 251 18520 4.6 852 2.9 545

GRAND-VIEW OLY 2 DIVA, EX-90 2E

LIFE 3462 205340 4.1 8405 3.0 6067

CHAPEL-HILL-AYR'S HELIGO DELET, EX-91

3-10 2 307 17400 3.5 615 3.0 518

WILL-AYR'S DYNAMIC, EX-90

7-00 2 281 20600 3.8 784 3.2 650

WILL-AYR'S DESTINY, EX-90

5-03 2 273 18570 3.9 716 3.0 558

WILL-AYR'S DIZZY, EX-90

LIFE 2571 132230 4.0 5245 3.2 4293

WILL-AYR'S DUCHESS, EX-90

LIFE 1921 109860 4.2 4560 3.3 3619

KAMOURASKA VOLVO (AMC)-ET

106530705C 87.22% AYRSHIRE P9 +440
PTA +224M +23F +20P 92R
12/23

PTA% +.07 +.07
PTAT -.40T 84R 12/23
D/AV 18921M 4.1 772F 3.3 618P 8.4T

DUO STAR AMICALE-ET

107377079 97.68% AYRSHIRE
03/09/12 VG-87 3-08 P- +405

PALMYRA POKER RIGGINS-ET

65459499 PUREBRED AYRSHIRE P8 +408
PTA -7M +13F +1P 96R
12/23

PTA% +.07 +.01
PTAT 93R 12/23
D/AV 18757M 4.0 748F 3.1 588P 8.5T

GRAND-VIEW DW DEWDROP

100608906 97.68% AYRSHIRE
12/16/10 P- +316



GRAND-VIEW BURDETTE DIXIE-ET, EX-91 3E
 NOM. ALL-AMERICAN WINTER CALF, 2013
 DAM OF LOT 47

47

GRAND-VIEW TUXEDO DE

840003226712496 96.22% AYRSHIRE
 01/14/21 GP-81 1E 2-08 P6 +415
 GOLD % FAT % PRT
 2-04 2 297 16596 4.4 734 3.5 587

POTENTIAL 10TH GENERATION EX!

DUE 08/09/24 TO MAPLE-DELL SUM TOTAL
 CONFIRMED PREGNANT WITH A MALE

RUISSEAU CLAIR TUXEDO (AMC)-ET

109844514 92.45% AYRSHIRE P8 +446
 PTA +721M +10F +20P 91R
 12/23
 PTA% -.09 -.02
 PTAT 88R 12/23
 D/AV 20711M 4.0 819F 3.2 662P 8.4T

GRAND-VIEW BURDETTE DIXIE-ET

100657357 PUREBRED AYRSHIRE
 12/31/12 EX-91 3E 7-07 P9 +392
 GOLD % FAT % PRT
 2-03 2 364 21240 4.1 877 3.3 694
 3-05 2 349 21520 4.0 854 3.3 700
 4-11 2 306 21910 4.2 928 3.2 694
 6-00 2 269 17450 3.8 664 3.1 546
 7-01 2 271 19210 4.1 784 3.2 612
 LIFE 1742 113630 4.0 4586 3.2 3663

NOM WINTER CALF - 2013 ALL-AMERICAN

3RD - 9TH DAM:

GRAND-VIEW CORNELIUS DRAMA, EX-91

5-06 2 314 21560 4.0 856 3.1 674

GRAND-VIEW OLY 2 DIVA, EX-90 2E

LIFE 3462 205340 4.1 8405 3.0 6067

CHAPEL-HILL-AYR'S HELIGO DELET, EX-91

3-10 2 307 17400 3.5 615 3.0 518

WILL-AYR'S DYNAMIC, EX-90

7-00 2 281 20600 3.8 784 3.2 650

WILL-AYR'S DESTINY, EX-90

5-03 2 273 18570 3.9 716 3.0 558

WILL-AYR'S DIZZY, EX-90

LIFE 2571 132230 4.0 5245 3.2 4293

WILL-AYR'S DUCHESS, EX-90

LIFE 1921 109860 4.2 4560 3.3 3619

KAMOURASKA VOLVO (AMC)-ET

106530705C 87.22% AYRSHIRE P9 +440
 PTA +224M +23F +20P 92R
 12/23
 PTA% +.07 +.07
 PTAT -.40T 84R 12/23
 D/AV 18921M 4.1 772F 3.3 618P 8.4T

DUO STAR AMICALE-ET

107377079 97.68% AYRSHIRE
 03/09/12 VG-87 3-08 P- +405

PALMYRA TRI-STAR BURDETTE-ET

100419568 PUREBRED AYRSHIRE P9 +443
 PTA +230M +4F +12P 99R
 12/23
 PTA% -.03 +.02
 PTAT +1.00T 99R 12/23
 D/AV 19878M 4.0 786F 3.2 635P 8.6T

GRAND-VIEW BBBK DREAMER

100463697 PUREBRED AYRSHIRE
 09/11/06 EX-94 5E 11-06 P5 +302
 GOLD % FAT % PRT
 2-06 2 334 15770 4.5 702 3.4 531
 3-06 2 364 17560 3.6 640 3.3 581
 4-09 2 365 24310 4.4 1059 3.3 807
 6-08 2 365 23650 4.1 964 3.3 774
 8-08 2 365 26050 3.6 948 3.3 856
 10-09 2 305 13910 4.6 637 3.7 510
 LIFE 2750 147270 4.1 6059 3.4 5025

3RD CENTRAL NAT'L FALL YEARLING - 2008
 HM ALL-AMERICAN FALL YEARLING - 2008
 1ST WDE INTERNATIONAL FURURITY - 2010
 NOM ALL-AMERICAN AGED COW - 2015



GRAND-VIEW BBBK DREAMER, EX-94 5E
 2X NOM. ALL-AMERICAN
 WI STATE COW OF THE YEAR, 2016
 GREAT GRANDDAM OF LOT 48

48

**GRAND-VIEW
 REYNOLDS
 DACUS**

840003271653500 98.11% AYRSHIRE
 06/01/23 P- +439

PALMYRA LOCHINVAR REYNOLDS-ET

840003205149285 PUREBRED AYRSHIRE P8 +462
 PTA +945M +21F +12P 54R 12/23
 PTA% -.08 -.09
 PTAT +.70T 50R 12/23

GRAND-VIEW TUXEDO DE

840003226712496 96.22% AYRSHIRE
 01/14/21 GP-81 1E 2-08 P6 +415
 GOLD % FAT % PRT
 2-04 2 297 16596 4.4 734 3.5 587

3RD - 10TH DAM:

GRAND-VIEW BBBK DREAMER, EX-94 5E
 LIFE 2750 147270 4.1 6059 3.4 5025
 -2X ALL-AMERICAN

GRAND-VIEW CORNELIUS DRAMA, EX-91
 5-06 2 314 21560 4.0 856 3.1 674

GRAND-VIEW OLY 2 DIVA, EX-90 2E
 LIFE 3462 205340 4.1 8405 3.0 6067

CHAPEL-HILL-AYR'S HELIGO DELET, EX-91
 3-10 2 307 17400 3.5 615 3.0 518

WILL-AYR'S DYNAMIC, EX-90
 7-00 2 281 20600 3.8 784 3.2 650

WILL-AYR'S DESTINY, EX-90
 5-03 2 273 18570 3.9 716 3.0 558

WILL-AYR'S DIZZY, EX-90
 LIFE 2571 132230 4.0 5245 3.2 4293

WILL-AYR'S DUCHESS, EX-90
 LIFE 1921 109860 4.2 4560 3.3 3619

LIBBY'S LOCHINVAR

100543021 PUREBRED AYRSHIRE P8 +424
 PTA +876M -5F +8P 96R 12/23
 PTA% -.20 -.10
 PTAT +.70T 95R 12/23
 D/AV 20245M 3.8 772F 3.1 620P 8.6T

PALMYRA BERKELY P RUTH-ET

72394521 PUREBRED AYRSHIRE
 09/15/13 EX-94 2E 5-06 P9 +503
 GOLD % FAT % PRT
 2-00 2 264 18270 4.5 814 3.1 565
 2-10 2 320 26340 4.7 1239 3.1 825
 3-10 2 323 32060 3.9 1256 3.0 960
 4-10 2 328 29420 4.1 1218 3.1 916
 LIFE 1405 117140 4.3 5058 3.1 3662

RUISSEAU CLAIR TUXEDO (AMC)-ET

109844514 92.45% AYRSHIRE P8 +446
 PTA +721M +10F +20P 91R 12/23
 PTA% -.09 -.02
 PTAT 88R 12/23
 D/AV 20711M 4.0 819F 3.2 662P 8.4T

GRAND-VIEW BURDETTE DIXIE-ET

100657357 PUREBRED AYRSHIRE
 12/31/12 EX-91 3E 7-07 P9 +392
 GOLD % FAT % PRT
 2-03 2 364 21240 4.1 877 3.3 694
 3-05 2 349 21520 4.0 854 3.3 700
 4-11 2 306 21910 4.2 928 3.2 694
 6-00 2 269 17450 3.8 664 3.1 546
 7-01 2 271 19210 4.1 784 3.2 612
 LIFE 1742 113630 4.0 4586 3.2 3663

NOM WINTER CALF - 2013 ALL-AMERICAN



PALMYRA ROMEO'S RAMONA-ET, VG-85
DAM OF LOT 49

49

GRAND-VIEW POKER RIDE

100736726 PUREBRED AYRSHIRE
06/09/17 EX-90 4-10 P6 +418

GOLD			%	FAT	%	PRT
2-02	2	305	18070	4.4	793	3.3 590
		360	20350	4.4	904	3.3 673
3-05	2	273	20750	4.3	895	3.3 685
4-04	2	305	23540	4.2	981	3.2 753
		357	25520	4.2	1067	3.2 828
5-06	2	365	24750	4.2	1037	3.2 800

FRESH 04/06/24

DES CHAMOIS POKER-ET

8401621C PUREBRED AYRSHIRE P6 +399
PTA -85M +13F -4P 98R
12/23

PTA% +.09 -.01
PTAT +.10T 98R 12/23
D/AV 19193M 4.0 764F 3.1 604P 8.5T

PALMYRA ROMEO'S RAMONA-ET

66878400 PUREBRED AYRSHIRE
09/05/09 VG-85 3-09 P9 +427

GOLD			%	FAT	%	PRT
2-05	2	333	22290	4.0	899	3.0 666
3-06	2	316	21020	3.9	826	3.1 653
4-08	2	278	19470	3.7	715	3.0 579
5-07	2	297	22510	3.9	887	3.1 691
6-08	2	305	21990	3.6	793	3.0 668
		LIFE	1529	107280	3.8	4120 3.0 3257

3RD DAM:

COVEY-FARMS RENO ROSY, EX-91
LIFE 2070 174790 3.5 6055 3.0 5269
-3RD JR 3-YEAR-OLD - 2000 EASTERN NATIONAL
-1ST JR 3-YEAR-OLD - 2000 EASTERN NAT'L JR
-RES GRAND CHAMPION - 2000 EASTERN NAT'L JR
-2ND JR 3-YEAR-OLD - 2000 SOUTHERN NATIONAL
-3RD JR 3-YEAR-OLD - 2000 SOUTHERN NAT'L JR
-RES JR 3-YEAR-OLD - 2000 JR ALL-AMERICAN

4TH DAM:

COVEY-FARMS BANDIT ROSANNA, VG-87

WOODLAND VIEW PARDNER-ET

811799C PUREBRED AYRSHIRE P- +398
PTA +136M +16F -1P 98R
12/23

PTA% +.05 -.03
PTAT -.30T 97R 12/23
D/AV 19228M 3.9 750F 3.1 601P 8.4T

MARLIE B B POLKIE-ET

10014952C PUREBRED AYRSHIRE
07/17/97 P- +368

DHI			%	FAT	%	PRT
5-08	2	305	23042	3.9	891	3.4 780
6-10	2	305	24425	3.9	950	3.3 816
8-04	2	305	27244	4.8	1318	3.3 886
10-08	2	305	21129	4.4	924	3.4 728

COVEY-FARMS ROMEO-ET

100010086 PUREBRED AYRSHIRE P5 +448
PTA +679M +10F +15P 93R
12/11

PTA% -.09 -.03
PTAT +1.00T 81R 12/11
D/AV 19375M 3.8 729F 3.1 600P 8.5T

GALNEY-EPC L.H. ROSY-ET

100110610 PUREBRED AYRSHIRE
09/07/99 EX-90 3-09 P9 +406

GOLD			%	FAT	%	PRT
2-00	2	365	25010	3.7	920	3.0 745
3-02	2	365	30679	3.9	1210	3.2 969
4-05	2	365	32980	3.8	1238	3.1 1014
5-08	2	365	29185	3.9	1125	3.1 918
		LIFE	1684	126800	3.8	4806 3.1 3970

2ND FALL CALF - 2000 EASTERN NAT'L JR
2ND FALL CALF - 2000 CENTRAL NAT'L JR
1ST FALL YRLG IN MILK - 2001 S. NAT'L
FALL YRLG IN MILK - 2001 ALL-AMERICAN
FALL YRLG IN MILK - 2001 JR
ALL-AMERICAN
2ND SR 2-YR-OLD - 2002 MID-ATL'C NAT'L
1ST SR 2 - 2002 MID-ATLANTIC NAT'L JR
2ND SR 2-YR-OLD - 2002 CENRAL NAT'L JR
NOM SR 2 - 2002 JR ALL-AMERICAN



PALMYRA POKER LH ROSY-ET, EX-92
3X ALL-AMERICAN
SAME FAMILY AS LOTS 50 & 51

50

GRAND-VIEW TUXEDO RITI

840003205241917 96.22% AYRSHIRE
 09/09/19 VG-85 4-00 P6 +431
 GOLD % FAT % PRT
 2-05 2 300 17590 4.1 720 3.3 580
 3-06 2 304 22862 4.1 942 3.4 773

FRESH 03/08/24

51

GRAND-VIEW TUXEDO RUNWAY AMF

840003242748528 96.22% AYRSHIRE
 10/26/21 P7 +432

FRESH 01/02/24

BRED 04/09/24 TO GRAND-VIEW NELSON
 DYNAMO (NELSON X OLY 2 DIVA, EX-90)

RUISSEAU CLAIR TUXEDO (AMC)-ET

109844514 92.45% AYRSHIRE P8 +446
 PTA +721M +10F +20P 91R
 12/23
 PTA% -.09 -.02
 PTAT 88R 12/23
 D/AV 20711M 4.0 819F 3.2 662P 8.4T

GRAND-VIEW POKER RIDE

100736726 PUREBRED AYRSHIRE
 06/09/17 EX-90 4-10 P6 +418
 GOLD % FAT % PRT
 2-02 2 360 20350 4.4 904 3.3 673
 3-05 2 273 20750 4.3 895 3.3 685
 4-04 2 357 25520 4.2 1067 3.2 828
 5-06 2 365 24750 4.2 1037 3.2 800

3RD - 5TH DAM:

GALNEY-EPC LH. ROSY-ET, EX-90
 LIFE 1684 126800 3.8 4806 3.1 3970
 -FALL YRLG IN MILK - 2001 ALL-AMERICAN
 -2X JR ALL-AMERICAN
COVEY-FARMS RENO ROSY, EX-91
 LIFE 2070 174790 3.5 6055 3.0 5269
 -RES GRAND CHAMP - 2000 EAST'N NAT'L JR
 -RES JR 3-YR-OLD - 2000 JR ALL-AMERICAN
COVEY-FARMS BANDIT ROSANNA, VG-87
 4-10 2 365 24310 3.6 884 3.2 776

KAMOURASKA VOLVO (AMC)-ET

106530705C 87.22% AYRSHIRE P9 +440
 PTA +224M +23F +20P 92R
 12/23

PTA% +.07 +.07
 PTAT -.40T 84R 12/23
 D/AV 18921M 4.1 772F 3.3 618P 8.4T

DUO STAR AMICALE-ET

107377079 97.68% AYRSHIRE
 03/09/12 VG-87 3-08 P- +405

DES CHAMOIS POKER-ET

8401621C PUREBRED AYRSHIRE P6 +399
 PTA -85M +13F -4P 98R
 12/23

PTA% +.09 -.01
 PTAT +.10T 98R 12/23
 D/AV 19193M 4.0 764F 3.1 604P 8.5T

PALMYRA ROMEO'S RAMONA-ET

66878400 PUREBRED AYRSHIRE
 09/05/09 VG-85 3-09 P9 +427
 GOLD % FAT % PRT
 2-05 2 333 22290 4.0 899 3.0 666
 3-06 2 316 21020 3.9 826 3.1 653
 4-08 2 278 19470 3.7 715 3.0 579
 5-07 2 297 22510 3.9 887 3.1 691
 6-08 2 305 21990 3.6 793 3.0 668
 LIFE 1529 107280 3.8 4120 3.0 3257



PALMYRA ROMEO'S RAMONA-ET, VG-85
GREAT GRANDDAM OF LOT 52

52

GRAND-VIEW B-KING RECEPTOR

840003271653524 95.8% AYRSHIRE
 01/02/24 P-

DE LE PLAINE B-KING

109500046 95.37% AYRSHIRE P8 +464
 PTA +610M +34F +20P 91R
 12/23
 PTA% +.05
 PTAT +.50T 87R 12/23
 D/AV 19909M 4.1 821F 3.2 629P 8.5T

GRAND-VIEW TUXEDO RUNWAY AMF

840003242748528 96.22% AYRSHIRE
 10/26/21 P7 +432

CHALUKA VIRGILE-ET

105776780C 90.75% AYRSHIRE P- +445
 PTA +234M +32F +14P 87R
 12/23
 PTA% +.12 +.03
 PTAT 72R 12/23

DE LA PLAINE BURDETTE BLING-ET

107961839C PUREBRED AYRSHIRE
 07/04/12 EX-94 2E 6-08 P9 +456
 DHI % FAT % PRT
 2-01 2 314 19275 4.6 895 3.6 699
 3-02 2 365 28682 4.4 1250 3.6 1043
 5-03 2 365 37823 4.3 1645 3.4 1272
 LIFE 1408 105258 4.5 4742 3.6 3790

RUISSEAU CLAIR TUXEDO (AMC)-ET

109844514 92.45% AYRSHIRE P8 +446
 PTA +721M +10F +20P 91R
 12/23
 PTA% -.09 -.02
 PTAT 88R 12/23
 D/AV 20711M 4.0 819F 3.2 662P 8.4T

GRAND-VIEW POKER RIDE

100736726 PUREBRED AYRSHIRE
 06/09/17 EX-90 4-10 P6 +418
 GOLD % FAT % PRT
 2-02 2 360 20350 4.4 904 3.3 673
 3-05 2 273 20750 4.3 895 3.3 685
 4-04 2 357 25520 4.2 1067 3.2 828
 5-06 2 365 24750 4.2 1037 3.2 800

3RD - 6TH DAM:

PALMYRA ROMEO'S RAMONA, VG-85

LIFE 1529 107280 3.8 4120 3.0 3257

GALNEY-EPC L.H. ROSY-ET, EX-90

LIFE 1684 126800 3.8 4806 3.1 3970

-2X JR ALL-AMERICAN

COVEY-FARMS RENO ROSY, EX-91

LIFE 2070 174790 3.5 6055 3.0 5269

-RES JR ALL-AMERICAN

COVEY-FARMS BANDIT ROSANNA, VG-87

LIFE 1521 100180 3.7 3701 3.1 3125



PALMYRA BERKELY P RUTH-ET, EX-94 2E
2X GRAND CHAMPION, WDE
3X UNAN. ALL-AMERICAN
SAME FAMILY AS LOT 53

53

GRAND-VIEW BURDETTE ROSES

100738830 PUREBRED AYRSHIRE							
07/02/17 EX-90 2E 5-05 P9 +453							
GOLD		%	FAT	%	PRT		
2-02	2	297	21290	4.5	962	3.3	702
3-01	2	281	19270	4.9	953	3.5	670
4-01	2	305	18500	4.4	807	3.4	620
		359	20270	4.3	881	3.4	681
5-03	2	299	24630	3.6	887	3.3	807
6-03	2	163	17100	3.6	623	3.2	551
PROJ.			26758	4.1	1093	3.3	872

DUE 12/08/24 TO DES CHAMOIS POKER-ET
 CONFIRMED PREGNANT

PALMYRA TRI-STAR BURDETTE

100419568 PUREBRED AYRSHIRE P9 +443							
07/20/09 EX-90 3-11 P9 +447							
PTA		+230M	+4F	+12P	99R		
PTA%							12/23
PTAT		+1.00T			99R		12/23
D/AV		19878M	4.0	786F	3.2	635P	8.6T

GRAND-VIEW CONN RAIN

100578063 PUREBRED AYRSHIRE							
07/20/09 EX-90 3-11 P9 +447							
GOLD		%	FAT	%	PRT		
2-06	2	327	23500	3.7	859	3.1	723
3-07	2	365	29800	3.9	1173	3.2	959
4-09	2	365	29590	3.4	1000	3.2	944
6-00	2	300	22730	3.9	880	3.2	717
7-00	2	280	20740	3.5	736	3.1	647
7-11	2	365	24240	4.1	1005	3.2	783
9-01	2	325	24970	4.1	1036	3.1	786
LIFE			2371	177300	3.8	6759	3.2 5625

3RD - 6TH DAM:

PALMYRA TRI-STAR LH ROSY-ET, VG-86							
07/16/07 VG-85 3-11 P8 +412							
GOLD		%	FAT	%	PRT		
2-02	2	365	20308	4.3	882	3.4	686
GALNEY-EPC L.H. ROSY-ET, EX-90							
LIFE 1684 126800 3.8 4806 3.1 3970							
-2X JR ALL-AMERICAN							
COVEY-FARMS RENO ROSY, EX-91							
LIFE 2070 174790 3.5 6055 3.0 5269							
-RES JR ALL-AMERICAN							
COVEY-FARMS BANDIT ROSANNA, VG-87							
LIFE 1521 100180 3.7 3701 3.1 3125							

PALMYRA TRI-STAR

150440 PUREBRED AYRSHIRE P7 +394							
05/23/99 EX-90 3-06 P9 +421							
PTA		+41M	+2F	-1P	97R		
PTA%							12/23
PTAT					95R		12/23
D/AV		19788M	3.9	766F	3.1	619P	8.4T

PALMYRA RENO BETHANY-ET

100101191 PUREBRED AYRSHIRE							
05/23/99 EX-90 3-06 P9 +421							
GOLD		%	FAT	%	PRT		
1-11	2	365	26925	3.9	1038	3.1	847
3-01	2	365	30930	3.6	1104	3.3	1006
4-08	2	365	35780	3.8	1374	3.1	1123
LIFE			1551	120700	3.7	4496	3.2 3855

SHADY WALNUT CONN

10304939C PUREBRED AYRSHIRE P- +365							
07/16/07 VG-85 3-11 P8 +412							
PTA		-369M	+18F	-8P	97R		
PTA%							12/23
PTAT					95R		12/23
D/AV		19141M	4.0	769F	3.1	602P	8.3T

PALMYRA ARMSTRONG TS ROXY

65003929 PUREBRED AYRSHIRE							
07/16/07 VG-85 3-11 P8 +412							
GOLD		%	FAT	%	PRT		
2-00	2	294	17860	3.8	681	2.9	523
2-11	2	281	18660	3.5	659	3.0	556
3-10	2	365	24140	3.5	835	3.0	722
5-01	2	328	21480	3.1	676	2.9	632
6-02	2	355	22210	3.6	808	3.1	686
6-03	2	288	24780	4.5	1118	3.0	742
7-06	2	273	19560	3.6	704	2.9	576
8-05	2	327	20310	3.2	650	3.0	610
LIFE			2235	144600	3.5	5027	3.0 4318



GRAND-VIEW CONN RAIN, EX-90
GRANDDAM OF LOT 54

54

GRAND-VIEW REAGAN RAIZY

840003226712514 PUREBRED AYRSHIRE
08/09/21 P7 +429

FRESH 12/01/23

BRED 04/08/24 TO GRAND-VIEW NELSON
DYNAMO (NELSON X OLY 2 DIVA,
EX-90)

PALMYRA BERKELY REAGAN-ET

840003123620602 PUREBRED AYRSHIRE P9 +404
PTA -132M +1F +1P 98R
12/23

PTA% +.03 +.03
PTAT +.50T 97R 12/23
D/AV 19778M 4.1 808F 3.2 634P 8.5T

GRAND-VIEW BURDETTE ROSES

100738830 PUREBRED AYRSHIRE
07/02/17 EX-90 2E 5-05 P9 +453
GOLD % FAT % PRT
2-02 2 297 21290 4.5 962 3.3 702
3-01 2 281 19270 4.9 953 3.5 670
4-01 2 359 20270 4.3 881 3.4 681
5-03 2 299 24630 3.6 887 3.3 807
6-03 2 163 17100 3.6 623 3.2 551

3RD - 7TH DAM:

PALMYRA ARMSTRONG TS ROXY, VG-85

LIFE 2235 144600 3.5 5027 3.0 4318

PALMYRA TRI-STAR LH ROSY-ET, VG-86

2-02 2 365 20308 4.3 882 3.4 686

GALNEY-EPC L.H. ROSY-ET, EX-90

LIFE 1684 126800 3.8 4806 3.1 3970

-2X JR ALL-AMERICAN

COVEY-FARMS RENO ROSY, EX-91

LIFE 2070 174790 3.5 6055 3.0 5269

-RES JR ALL-AMERICAN

COVEY-FARMS BANDIT ROSANNA, VG-87

LIFE 1521 100180 3.7 3701 3.1 3125

PALMYRA BENDIG BERKELY-ET

69261805 PUREBRED AYRSHIRE P8 +357
PTA -479M -20F -16P 96R
12/23
PTAT +.30T 95R 12/23
D/AV 18914M 3.9 747F 3.1 590P 8.5T

PALMYRA POKER LH ROSY-ET

66596106 PUREBRED AYRSHIRE
08/20/09 EX-92 4-01 P9 +502
GOLD % FAT % PRT
2-00 2 298 19900 4.5 896 3.3 654
3-00 2 305 22420 4.5 1012 3.5 789
365 26100 4.4 1161 3.5 910

PALMYRA TRI-STAR BURDETTE

100419568 PUREBRED AYRSHIRE P9 +443
PTA +230M +4F +12P 99R
12/23
PTA% -.03 +.02
PTAT +1.00T 99R 12/23
D/AV 19878M 4.0 786F 3.2 635P 8.6T

GRAND-VIEW CONN RAIN

100578063 PUREBRED AYRSHIRE
07/20/09 EX-90 3-11 P9 +447
GOLD % FAT % PRT
2-06 2 327 23500 3.7 859 3.1 723
3-07 2 365 29800 3.9 1173 3.2 959
4-09 2 365 29590 3.4 1000 3.2 944
6-00 2 300 22730 3.9 880 3.2 717
7-00 2 280 20740 3.5 736 3.1 647
7-11 2 365 24240 4.1 1005 3.2 783
9-01 2 325 24970 4.1 1036 3.1 786
LIFE 2371 177300 3.8 6759 3.2 5625



GRAND-VIEW DOUBLWHAMMY RAISIN
 2ND FALL YEARLING, 2014 WDE
 FAMILY MEMBER OF LOT 55

55

GRAND-VIEW SUMTOTAL RUTH

840003250394301 PUREBRED AYRSHIRE
 10/17/22 P- +396

BRED 03/22/24 TO SEXED GRAND-VIEW
 GENTLE BEAST

MAPLE-DELL SUM TOTAL-ET

100578700 PUREBRED AYRSHIRE P- +409
 PTA -194M -18F -7P 92R
 12/23

PTA% -.05
 PTAT +1.00T 90R 12/23
 D/AV 20518M 3.9 790F 3.2 647P 8.7T

GRAND-VIEW BURDETTE ROSES

100738830 PUREBRED AYRSHIRE
 07/02/17 EX-90 2E 5-05 P9 +453
 GOLD % FAT % PRT
 2-02 2 297 21290 4.5 962 3.3 702
 3-01 2 281 19270 4.9 953 3.5 670
 4-01 2 359 20270 4.3 881 3.4 681
 5-03 2 299 24630 3.6 887 3.3 807
 6-03 2 163 17100 3.6 623 3.2 551

3RD - 7TH DAM:

PALMYRA ARMSTRONG TS ROXY, VG-85

LIFE 2235 144600 3.5 5027 3.0 4318

PALMYRA TRI-STAR LH ROSY-ET, VG-86

2-02 2 365 20308 4.3 882 3.4 686

GALNEY-EPC L.H. ROSY-ET, EX-90

LIFE 1684 126800 3.8 4806 3.1 3970

-2X JR ALL-AMERICAN

COVEY-FARMS RENO ROSY, EX-91

LIFE 2070 174790 3.5 6055 3.0 5269

-RES JR ALL-AMERICAN

COVEY-FARMS BANDIT ROSANNA, VG-87

LIFE 1521 100180 3.7 3701 3.1 3125

BLACKADDAR B B KELLOGG

777850 PUREBRED AYRSHIRE P- +309
 PTA -1291M -52F -29P 98R
 12/23

PTA% +.07
 PTAT +.20T 98R 12/23
 D/AV 17865M 3.9 692F 3.2 573P 8.5T

MAPLE-DELL TRIDENT SONG

100103830 PUREBRED AYRSHIRE
 08/20/99 EX-91 4-04 P9 +411
 GOLD % FAT % PRT
 2-00 2 277 18420 4.3 785 3.3 602
 3-00 2 321 24070 4.3 1041 3.3 793
 4-00 2 262 24750 5.4 1345 3.2 780

PALMYRA TRI-STAR BURDETTE

100419568 PUREBRED AYRSHIRE P9 +443
 PTA +230M +4F +12P 99R
 12/23

PTA% -.03 +.02
 PTAT +1.00T 99R 12/23
 D/AV 19878M 4.0 786F 3.2 635P 8.6T

GRAND-VIEW CONN RAIN

100578063 PUREBRED AYRSHIRE
 07/20/09 EX-90 3-11 P9 +447
 GOLD % FAT % PRT
 2-06 2 327 23500 3.7 859 3.1 723
 3-07 2 365 29800 3.9 1173 3.2 959
 4-09 2 365 29590 3.4 1000 3.2 944
 6-00 2 300 22730 3.9 880 3.2 717
 7-00 2 280 20740 3.5 736 3.1 647
 7-11 2 365 24240 4.1 1005 3.2 783
 9-01 2 325 24970 4.1 1036 3.1 786
 LIFE 2371 177300 3.8 6759 3.2 5625

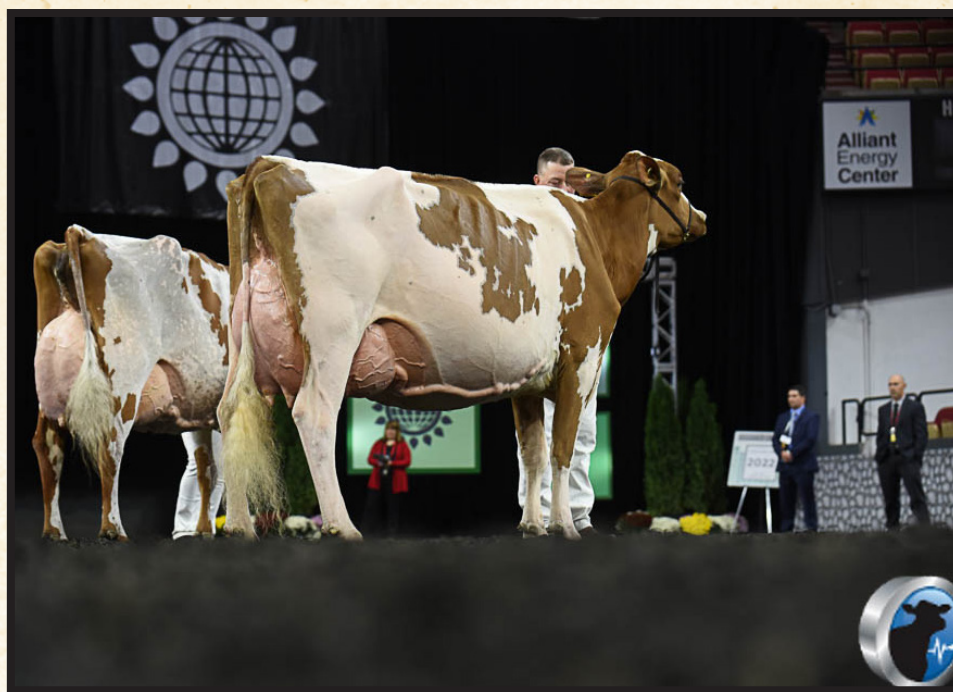

PALMYRA PREDATOR B RUTHLESS-ET, EX-93
GRAND CHAMPION, 2022 WDE
4X ALL-AMERICAN
SAME FAMILY AS LOT 56

56

GRAND-VIEW POKER RULES

840003271653514 PUREBRED AYRSHIRE
 10/23/23 P- +426

DES CHAMOIS POKER-ET

8401621C PUREBRED AYRSHIRE P6 +399
 PTA -85M +13F -4P 98R
 12/23
 PTA% +.09 -.01
 PTAT +.10T 98R 12/23
 D/AV 19193M 4.0 764F 3.1 604P 8.5T

GRAND-VIEW BURDETTE ROSES

100738830 PUREBRED AYRSHIRE
 07/02/17 EX-90 2E 5-05 P9 +453

GOLD	%	FAT	%	PRT
2-02 2 297	21290	4.5	962	3.3 702
3-01 2 281	19270	4.9	953	3.5 670
4-01 2 359	20270	4.3	881	3.4 681
5-03 2 299	24630	3.6	887	3.3 807
6-03 2 163	17100	3.6	623	3.2 551

3RD - 7TH DAM:

PALMYRA ARMSTRONG TS ROXY, VG-85
 LIFE 2235 144600 3.5 5027 3.0 4318
PALMYRA TRI-STAR LH ROSY-ET, VG-86
 2-02 2 365 20308 4.3 882 3.4 686
GALNEY-EPC L.H. ROSY-ET, EX-90
 LIFE 1684 126800 3.8 4806 3.1 3970
 -2X JR ALL-AMERICAN
COVEY-FARMS RENO ROSY, EX-91
 LIFE 2070 174790 3.5 6055 3.0 5269
 -RES JR ALL-AMERICAN
COVEY-FARMS BANDIT ROSANNA, VG-87
 LIFE 1521 100180 3.7 3701 3.1 3125

WOODLAND VIEW PARDNER-ET

811799C PUREBRED AYRSHIRE P- +398
 PTA +136M +16F -1P 98R
 12/23
 PTA% +.05 -.03
 PTAT -.30T 97R 12/23
 D/AV 19228M 3.9 750F 3.1 601P 8.4T

MARILIE B B POLKIE-ET

10014952C PUREBRED AYRSHIRE
 07/17/97 P- +368

DHI	%	FAT	%	PRT
5-08 2 305	23042	3.9	891	3.4 780
6-10 2 305	24425	3.9	950	3.3 816
8-04 2 305	27244	4.8	1318	3.3 886
10-08 2 305	21129	4.4	924	3.4 728

PALMYRA TRI-STAR BURDETTE

100419568 PUREBRED AYRSHIRE P9 +443
 PTA +230M +4F +12P 99R
 12/23
 PTA% -.03 +.02
 PTAT +1.00T 99R 12/23
 D/AV 19878M 4.0 786F 3.2 635P 8.6T

GRAND-VIEW CONN RAIN

100578063 PUREBRED AYRSHIRE
 07/20/09 EX-90 3-11 P9 +447

GOLD	%	FAT	%	PRT	
2-06 2 327	23500	3.7	859	3.1 723	
3-07 2 365	29800	3.9	1173	3.2 959	
4-09 2 365	29590	3.4	1000	3.2 944	
6-00 2 300	22730	3.9	880	3.2 717	
7-00 2 280	20740	3.5	736	3.1 647	
7-11 2 365	24240	4.1	1005	3.2 783	
9-01 2 325	24970	4.1	1036	3.1 786	
LIFE	2371	177300	3.8	6759	3.2 5625



GRAND-VIEW CONN RAIN, EX-90
GRANDDAM OF LOT 57

57

GRAND-VIEW KINGSIRE RASHI

840003205241918	PUREBRED	AYRSHIRE
09/21/19	VG-88	1E 4-00 P7 +443
GOLD	%	FAT % PRT
2-06	2 305	18730 4.3 800 3.2 599
3-08	2 286	21856 3.6 778 3.3 721
PROJ.	22604	3.6 811 3.3 747

DUE 06/19/24 TO MARGOT PLAYER-ET
CONFIRMED PREGNANT WITH A FEMALE

BEAR-AYR DISTINCT KINGSIRE

840003132388711	PUREBRED	AYRSHIRE	P7 +427
PTA	+55M	-18F	+9P 93R
			12/23

PTA%		-.10	+.04
PTAT	+1.10T		89R 12/23
D/AV	20188M	3.9	794F 3.2 648P 8.6T

GRAND-VIEW BURDETTE ROSES

100738830	PUREBRED	AYRSHIRE
07/02/17	EX-90	2E 5-05 P9 +453
GOLD	%	FAT % PRT
2-02	2 297	21290 4.5 962 3.3 702
3-01	2 281	19270 4.9 953 3.5 670
4-01	2 359	20270 4.3 881 3.4 681
5-03	2 299	24630 3.6 887 3.3 807
6-03	2 163	17100 3.6 623 3.2 551

3RD - 7TH DAM:

PALMYRA ARMSTRONG TS ROXY, VG-85
LIFE 2235 144600 3.5 5027 3.0 4318
PALMYRA TRI-STAR LH ROSY-ET, VG-86
2-02 2 365 20308 4.3 882 3.4 686
GALNEY-EPC L.H. ROSY-ET, EX-90
LIFE 1684 126800 3.8 4806 3.1 3970
-2X JR ALL-AMERICAN
COVEY-FARMS RENO ROSY, EX-91
LIFE 2070 174790 3.5 6055 3.0 5269
-RES JR ALL-AMERICAN
COVEY-FARMS BANDIT ROSANNA, VG-87
LIFE 1521 100180 3.7 3701 3.1 3125

FAMILY-AF-AYR DISTINCTION

100578700	PUREBRED	AYRSHIRE	P- +409
PTA	-194M	-18F	-7P 92R
			12/23

PTA%		-.05
PTAT	+1.00T	90R 12/23
D/AV	20518M	3.9 790F 3.2 647P 8.7T

DALTONDALE BBK KUDDLERS

100483655	PUREBRED	AYRSHIRE
03/24/07	EX-92	4E 10-02 P9 +426
GOLD	%	FAT % PRT
3-10	2 305	19610 4.2 821 3.3 645
5-02	2 365	20630 3.6 740 3.4 694
6-03	2 365	27520 3.8 1041 3.3 900
7-05	2 305	29170 3.7 1083 3.2 922
9-04	2 365	27760 4.0 1113 3.4 954
LIFE	2459	158770 3.9 6159 3.4 5322

PALMYRA TRI-STAR BURDETTE

100419568	PUREBRED	AYRSHIRE	P9 +443
PTA	+230M	+4F	+12P 99R
			12/23

PTA%		-.03	+.02
PTAT	+1.00T		99R 12/23
D/AV	19878M	4.0	786F 3.2 635P 8.6T

GRAND-VIEW CONN RAIN

100578063	PUREBRED	AYRSHIRE
07/20/09	EX-90	3-11 P9 +447
GOLD	%	FAT % PRT
2-06	2 327	23500 3.7 859 3.1 723
3-07	2 365	29800 3.9 1173 3.2 959
4-09	2 365	29590 3.4 1000 3.2 944
6-00	2 300	22730 3.9 880 3.2 717
7-00	2 280	20740 3.5 736 3.1 647
7-11	2 365	24240 4.1 1005 3.2 783
9-01	2 325	24970 4.1 1036 3.1 786
LIFE	2371	177300 3.8 6759 3.2 5625



GALNEY-EPC L.H. ROSY-ET, EX-90
 2X JR. ALL-AMERICAN
 FAMILY MEMBER OF LOT 58

58

**GRAND-VIEW
 PLAYER ROZ**

840003271653504 96.96% AYRSHIRE
 06/12/23 P- +472

MARGOT PLAYER (AMC)-ET

111214511 93.91% AYRSHIRE P7 +474
 PTA +467M +31F +24P 66R
 12/23

PTA% +.06 +.05
 PTAT -.10T 42R 12/23
 D/AV 7.4T

GRAND-VIEW KINGSIRE RASHI

840003205241918 PUREBRED AYRSHIRE
 09/21/19 VG-88 1E 4-00 P7 +443
 GOLD % FAT % PRT
 2-06 2 305 18730 4.3 800 3.2 599
 3-08 2 286 21856 3.6 778 3.3 721

3RD - 8TH DAM:

GRAND-VIEW CONN RAIN, EX-90

LIFE 2371 177300 3.8 6759 3.2 5625

PALMYRA ARMSTRONG TS ROXY, VG-85

LIFE 2235 144600 3.5 5027 3.0 4318

PALMYRA TRI-STAR LH ROSY-ET, VG-86

2-02 2 365 20308 4.3 882 3.4 686

GALNEY-EPC L.H. ROSY-ET, EX-90

LIFE 1684 126800 3.8 4806 3.1 3970

-2X JR ALL-AMERICAN

COVEY-FARMS RENO ROSY, EX-91

LIFE 2070 174790 3.5 6055 3.0 5269

-RES JR ALL-AMERICAN

COVEY-FARMS BANDIT ROSANNA, VG-87

LIFE 1521 100180 3.7 3701 3.1 3125

RUISSEAU CLAIR TUXEDO (AMC)-ET

109844514 92.45% AYRSHIRE P8 +446
 PTA +721M +10F +20P 91R
 12/23

PTA% -.09 -.02
 PTAT 88R 12/23
 D/AV 20711M 4.0 819F 3.2 662P 8.4T

MARGOT PATAGONIE

105764130 95.37% AYRSHIRE
 08/21/09 EX-95 7E 12-01 P- +405
 DHI % FAT % PRT
 2-00 2 264 18270 4.5 814 3.1 565
 2-10 2 305 25260 4.7 1196 3.1 789
 3-10 2 305 30440 3.8 1171 3.0 912
 4-10 2 305 27690 4.2 1155 3.1 860

BEAR-AYR DISTINCT KINGSIRE

840003132388711 PUREBRED AYRSHIRE P7 +427
 PTA +55M -18F +9P 93R
 12/23

PTA% -.10 +.04
 PTAT +1.10T 89R 12/23
 D/AV 20188M 3.9 794F 3.2 648P 8.6T

GRAND-VIEW BURDETTE ROSES

100738830 PUREBRED AYRSHIRE
 07/02/17 EX-90 2E 5-05 P9 +453
 GOLD % FAT % PRT
 2-02 2 297 21290 4.5 962 3.3 702
 3-01 2 281 19270 4.9 953 3.5 670
 4-01 2 359 20270 4.3 881 3.4 681
 5-03 2 299 24630 3.6 887 3.3 807
 6-03 2 163 17100 3.6 623 3.2 551



GRAND-VIEW CONN RAIN, EX-90
GRANDDAM OF LOT 59

59

GRAND-VIEW KINGSIRE RAYA

840003226712498 PUREBRED AYRSHIRE
02/13/21 P- +423

GOLD		%	FAT	%	PRT
2-09	2	113	9836	3.8	376 3.2 317
PROJ.		22468	4.0	900 3.3	751

BRED 04/06/24 TO PALMYRA LOCHINVAR
REYNOLDS-ET

BEAR-AYR DISTINCT KINGSIRE

840003132388711 PUREBRED AYRSHIRE P7 +427

PTA		+55M	-18F	+9P	93R
					12/23

PTA%		- .10	+ .04
PTAT	+1.10T		89R 12/23
D/AV	20188M 3.9	794F 3.2	648P 8.6T

GRAND-VIEW NAPIER RAINY-ET

100727999 PUREBRED AYRSHIRE
10/16/16 VG-87 3-02 P7 +418

GOLD		%	FAT	%	PRT
2-03	2	283	15760	4.1	652 3.2 504
3-02	2	250	14860	3.8	572 3.2 480
3-09	2	365	27700	3.7	1034 3.2 887
4-03	2	262	17170	4.0	691 3.2 543

FAMILY-AF-AYR DISTINCTION

100578700 PUREBRED AYRSHIRE P- +409

PTA		-194M	-18F	-7P	92R
					12/23

PTA%		- .05
PTAT	+1.00T	90R 12/23
D/AV	20518M 3.9	790F 3.2 647P 8.7T

DALTONDALE BBK KUDDLERS

100483655 PUREBRED AYRSHIRE
03/24/07 EX-92 4E 10-02 P9 +426

GOLD		%	FAT	%	PRT
3-10	2	305	19610	4.2	821 3.3 645
5-02	2	365	20630	3.6	740 3.4 694
6-03	2	365	27520	3.8	1041 3.3 900
7-05	2	305	29170	3.7	1083 3.2 922
9-04	2	365	27760	4.0	1113 3.4 954
LIFE		2459	158770	3.9	6159 3.4 5322

ARDMORE CROWN NAPIER

03000006180947C PUREBRED AYRSHIRE P-

GRAND-VIEW CONN RAIN

100578063 PUREBRED AYRSHIRE
07/20/09 EX-90 3-11 P9 +447

GOLD		%	FAT	%	PRT
2-06	2	327	23500	3.7	859 3.1 723
3-07	2	365	29800	3.9	1173 3.2 959
4-09	2	365	29590	3.4	1000 3.2 944
6-00	2	300	22730	3.9	880 3.2 717
7-00	2	280	20740	3.5	736 3.1 647
7-11	2	365	24240	4.1	1005 3.2 783
9-01	2	325	24970	4.1	1036 3.1 786
LIFE		2371	177300	3.8	6759 3.2 5625

3RD - 7TH DAM:

PALMYRA ARMSTRONG TS ROXY, VG-85

LIFE 2235 144600 3.5 5027 3.0 4318

PALMYRA TRI-STAR LH ROSY-ET, VG-86

2-02 2 365 20308 4.3 882 3.4 686

GALNEY-EPC L.H. ROSY-ET, EX-90

LIFE 1684 126800 3.8 4806 3.1 3970

-2X JR ALL-AMERICAN

COVEY-FARMS RENO ROSY, EX-91

LIFE 2070 174790 3.5 6055 3.0 5269

-RES JR ALL-AMERICAN

COVEY-FARMS BANDIT ROSANNA, VG-87

LIFE 1521 100180 3.7 3701 3.1 3125



PALMYRA POKER LH ROSY-ET, EX-92
3X ALL-AMERICAN
SAME FAMILY AS LOTS 60 & 61

60

GRAND-VIEW REYNOLDS RECKLESS

840003271653520 PUREBRED AYRSHIRE
 12/02/23 (TWIN) P-

PALMYRA LOCHINVAR REYNOLDS-ET

840003205149285 PUREBRED AYRSHIRE P8 +462
 PTA +945M +21F +12P 54R
 12/23

PTA% -.08 -.09
 PTAT +.70T 50R 12/23

GRAND-VIEW KINGSIRE RAYA

840003226712498 PUREBRED AYRSHIRE
 02/13/21 P- +423

LIBBY'S LOCHINVAR

100543021 PUREBRED AYRSHIRE P8 +424
 PTA +876M -5F +8P 96R
 12/23

PTA% -.20 -.10
 PTAT +.70T 95R 12/23
 D/AV 20245M 3.8 772F 3.1 620P 8.6T

PALMYRA BERKELY P RUTH-ET

72394521 PUREBRED AYRSHIRE
 09/15/13 EX-94 2E 5-06 P9 +503
 GOLD % FAT % PRT
 2-00 2 264 18270 4.5 814 3.1 565
 2-10 2 320 26340 4.7 1239 3.1 825
 3-10 2 323 32060 3.9 1256 3.0 960
 4-10 2 328 29420 4.1 1218 3.1 916
 LIFE 1405 117140 4.3 5058 3.1 3662

61

GRAND-VIEW REYNOLDS RECKON

840003271653521 PUREBRED AYRSHIRE
 12/02/23 (TWIN) P-

3RD - 8TH DAM:

GRAND-VIEW CONN RAIN, EX-90

LIFE 2371 177300 3.8 6759 3.2 5625

PALMYRA ARMSTRONG TS ROXY, VG-85

LIFE 2235 144600 3.5 5027 3.0 4318

PALMYRA TRI-STAR LH ROSY-ET, VG-86

2-02 2 365 20308 4.3 882 3.4 686

GALNEY-EPC L.H. ROSY-ET, EX-90

LIFE 1684 126800 3.8 4806 3.1 3970

-2X JR ALL-AMERICAN

COVEY-FARMS RENO ROSY, EX-91

LIFE 2070 174790 3.5 6055 3.0 5269

-RES JR ALL-AMERICAN

COVEY-FARMS BANDIT ROSANNA, VG-87

LIFE 1521 100180 3.7 3701 3.1 3125

BEAR-AYR DISTINCT KINGSIRE

840003132388711 PUREBRED AYRSHIRE P7 +427
 PTA +55M -18F +9P 93R
 12/23

PTA% -.10 +.04
 PTAT +1.10T 89R 12/23
 D/AV 20188M 3.9 794F 3.2 648P 8.6T

GRAND-VIEW NAPIER RAINY-ET

100727999 PUREBRED AYRSHIRE
 10/16/16 VG-87 3-02 P7 +418
 GOLD % FAT % PRT
 2-03 2 283 15760 4.1 652 3.2 504
 3-02 2 250 14860 3.8 572 3.2 480
 3-09 2 365 27700 3.7 1034 3.2 887
 4-03 2 262 17170 4.0 691 3.2 543



GRAND-VIEW NELSON DEENA, EX-92
GRANDDAM OF LOT 62

62

GRAND-VIEW KS DOWNTOWN-ET

840003250394287 PUREBRED AYRSHIRE
06/19/22 P6 +441

POTENTIAL 9TH GENERATION EX!

DUE 07/30/24 TO BLUE-SPRUCE RINGER,
CONFIRMED PREGNANT WITH
A FEMALE

BEAR-AYR DISTINCT KINGSIRE

840003132388711 PUREBRED AYRSHIRE P7 +427
PTA +55M -18F +9P 93R
12/23
PTA% -.10 +.04
PTAT +1.10T 89R 12/23
D/AV 20188M 3.9 794F 3.2 648P 8.6T

GRAND-VIEW BURDETTE DISCO

100644384 PUREBRED AYRSHIRE
07/02/12 EX-91 2E 5-02 P9 +455
GOLD % FAT % PRT
2-02 2 299 20480 4.5 913 3.1 641
3-03 2 328 27780 4.1 1152 3.1 854
4-04 2 330 26000 4.1 1056 3.2 838
5-06 2 305 18950 3.9 734 3.3 626
6-07 2 278 20150 4.0 806 3.2 642
7-06 2 243 14850 4.5 663 3.4 508
LIFE 1783 128210 4.2 5324 3.2 4109

3RD - 8TH DAM:

GRAND-VIEW OLY 2 DIVA, EX-90 2E

LIFE 3462 205340 4.1 8405 3.0 6067

CHAPEL-HILL-AYR'S HELIGO DELET, EX-91

3-10 2 307 17400 3.5 615 3.0 518

WILL-AYR'S DYNAMIC, EX-90

7-00 2 281 20600 3.8 784 3.2 650

WILL-AYR'S DESTINY, EX-90

5-03 2 273 18570 3.9 716 3.0 558

WILL-AYR'S DIZZY, EX-90

LIFE 2571 132230 4.0 5245 3.2 4293

WILL-AYR'S DUCHESS, EX-90

LIFE 1921 109860 4.2 4560 3.3 3619

FAMILY-AF-AYR DISTINCTION

100578700 PUREBRED AYRSHIRE P- +409
PTA -194M -18F -7P 92R
12/23
PTA% -.05
PTAT +1.00T 90R 12/23
D/AV 20518M 3.9 790F 3.2 647P 8.7T

DALTONDALE BBK KUDDLES

100483655 PUREBRED AYRSHIRE
03/24/07 EX-92 4E 10-02 P9 +426
GOLD % FAT % PRT
3-10 2 305 19610 4.2 821 3.3 645
5-02 2 365 20630 3.6 740 3.4 694
6-03 2 365 27520 3.8 1041 3.3 900
7-05 2 305 29170 3.7 1083 3.2 922
9-04 2 365 27760 4.0 1113 3.4 954
LIFE 2459 158770 3.9 6159 3.4 5322

PALMYRA TRI-STAR BURDETTE

100419568 PUREBRED AYRSHIRE P9 +443
PTA +230M +4F +12P 99R
12/23
PTA% -.03 +.02
PTAT +1.00T 99R 12/23
D/AV 19878M 4.0 786F 3.2 635P 8.6T

GRAND-VIEW NELSON DEENA

100463660 PUREBRED AYRSHIRE
08/16/06 EX-92 6-05 P5 +416
GOLD % FAT % PRT
2-05 2 310 20180 3.5 710 3.0 606
3-05 2 365 25570 3.1 802 3.2 815
4-08 2 364 25650 3.2 829 3.3 839
5-10 2 328 22920 3.5 813 3.2 744
6-09 2 276 16280 3.5 574 3.3 532
7-10 2 283 22170 3.7 810 3.0 670
LIFE 1955 133880 3.4 4579 3.2 4249



GRAND-VIEW DOUBLWHAMMY DAWNA, VG-88
SELLS AS LOT 63

63

GRAND-VIEW DOUBLWHAMMY DAWNA

840003205241928 97.68% AYRSHIRE
02/09/20 VG-88 2-02 P8 +444
GOLD % FAT % PRT
2-02 2 305 17800 4.5 801 3.5 622
3-02 2 314 20857 4.5 933 3.5 730

POTENTIAL 9TH GENERATION EX!

SELLS FRESH

FAMILY-AF-AYR DOUBLWHAMMY-ET

100516902 95.37% AYRSHIRE P7 +395
PTA -363M -7F -9P 94R
12/23

PTA% +.04 +.01
PTAT +.60T 92R 12/23
D/AV 19517M 4.0 782F 3.2 623P 8.6T

GRAND-VIEW BENEVOLE DAWN

100621529 PUREBRED AYRSHIRE
04/30/11 EX-92 4E 9-03 P7 +444
GOLD % FAT % PRT
2-02 2 325 17540 4.7 832 3.4 593
3-04 2 365 25030 4.1 1033 3.5 884
4-06 2 313 21960 4.1 898 3.5 774
5-06 2 331 22580 4.5 1009 3.6 819
6-07 2 289 21330 4.4 940 3.5 753
7-07 2 337 22480 4.4 989 3.6 804
8-09 2 320 18730 4.8 907 3.6 681
LIFE 2421 159980 4.4 7093 3.5 5647

3RD - 8TH DAM:

GRAND-VIEW OLY 2 DIVA, EX-90 2E
LIFE 3462 205340 4.1 8405 3.0 6067
CHAPEL-HILL-AYR'S HELIGO DELET, EX-91
3-10 2 307 17400 3.5 615 3.0 518
WILL-AYR'S DYNAMIC, EX-90
7-00 2 281 20600 3.8 784 3.2 650
WILL-AYR'S DESTINY, EX-90
5-03 2 273 18570 3.9 716 3.0 558
WILL-AYR'S DIZZY, EX-90
LIFE 2571 132230 4.0 5245 3.2 4293
WILL-AYR'S DUCHESS, EX-90
LIFE 1921 109860 4.2 4560 3.3 3619

MARGOT CALIMERO

10310847C 90.75% AYRSHIRE P- +388
PTA -565M -6F -10P 97R
12/23
PTA% +.09 +.04
PTAT +.30T 96R 12/23
D/AV 19483M 4.0 783F 3.2 623P 8.6T

FAMILY-AF-AYR DK DESIREE

1020932 PUREBRED AYRSHIRE
08/26/97 EX-95 4E 12-01 P- +326
GOLD % FAT % PRT
2-04 2 365 20970 4.0 834 3.1 660
3-09 2 336 17400 4.0 696 3.3 567
4-10 2 365 19290 3.6 686 3.1 601
6-11 2 365 22680 3.8 851 3.0 677
8-11 2 365 22570 3.8 861 3.0 677
11-01 2 365 26070 3.5 917 2.9 766
13-03 2 365 27700 4.1 1122 2.9 794
LIFE 3272 183150 3.8 6990 3.1 5614

PALMYRA RAVEN BENEVOLE-ET

66596063 PUREBRED AYRSHIRE P8 +436
PTA +300M +14F +17P 90R
12/23
PTA% +.01 +.04
PTAT +.10T 88R 12/23
D/AV 18640M 4.0 745F 3.2 598P 8.5T

GRAND-VIEW NELSON DEENA

100463660 PUREBRED AYRSHIRE
08/16/06 EX-92 6-05 P5 +416
GOLD % FAT % PRT
2-05 2 310 20180 3.5 710 3.0 606
3-05 2 365 25570 3.1 802 3.2 815
4-08 2 364 25650 3.2 829 3.3 839
5-10 2 328 22920 3.5 813 3.2 744
6-09 2 276 16280 3.5 574 3.3 532
7-10 2 283 22170 3.7 810 3.0 670
LIFE 1955 133880 3.4 4579 3.2 4249



GRAND-VIEW MASTERPIECE DAE, EX-91 2E
MATERNAL SISTER TO DAM OF LOTS 64 & 65

64

GRAND-VIEW TUX DRAGONFLY

840003250394281 95.06% AYRSHIRE
04/22/22 P7 +448

DUE 06/17/24 TO PALMYRA LOCHINVAR
REYNOLDS-ET, CONFIRMED PREGNANT WITH
A FEMALE

65

GRAND-VIEW REALITY DISTANT

840003271653496 98.84% AYRSHIRE
04/14/23 P- +427

RUISSEAU CLAIR TUXEDO (AMC)-ET

109844514 92.45% AYRSHIRE P8 +446
PTA +721M +10F +20P 91R
12/23
PTA% -.09 -.02
PTAT 88R 12/23
D/AV 20711M 4.0 819F 3.2 662P 8.4T

PALMYRA TRI-STAR REALITY

100369452 PUREBRED AYRSHIRE P9 +410
PTA +350M +10F -1P 98R
12/23
PTA% -.02 -.06
PTAT +.20T 96R 12/23
D/AV 21195M 3.9 836F 3.1 652P 8.6T

GRAND-VIEW DOUBLWHAMMY DAWNA

840003205241928 97.68% AYRSHIRE
02/09/20 VG-88 2-02 P8 +444
GOLD % FAT % PRT
2-02 2 305 17800 4.5 801 3.5 622
3-02 2 314 20857 4.5 933 3.5 730

3RD - 9TH DAM:

GRAND-VIEW NELSON DEENA, EX-92
LIFE 1955 133880 3.4 4579 3.2 4249

GRAND-VIEW OLY 2 DIVA, EX-90 2E

LIFE 3462 205340 4.1 8405 3.0 6067

CHAPEL-HILL-AYR'S HELIGO DELET, EX-91

3-10 2 307 17400 3.5 615 3.0 518

WILL-AYR'S DYNAMIC, EX-90

7-00 2 281 20600 3.8 784 3.2 650

WILL-AYR'S DESTINY, EX-90

5-03 2 273 18570 3.9 716 3.0 558

WILL-AYR'S DIZZY, EX-90

LIFE 2571 132230 4.0 5245 3.2 4293

WILL-AYR'S DUCHESS, EX-90

LIFE 1921 109860 4.2 4560 3.3 3619

FAMILY-AF-AYR DOUBLWHAMMY-ET

100516902 95.37% AYRSHIRE P7 +395
PTA -363M -7F -9P 94R
12/23
PTA% +.04 +.01
PTAT +.60T 92R 12/23
D/AV 19517M 4.0 782F 3.2 623P 8.6T

GRAND-VIEW BENEVOLA DAWN

100621529 PUREBRED AYRSHIRE
04/30/11 EX-92 4E 9-03 P7 +444
GOLD % FAT % PRT
2-02 2 325 17540 4.7 832 3.4 593
3-04 2 365 25030 4.1 1033 3.5 884
4-06 2 313 21960 4.1 898 3.5 774
5-06 2 331 22580 4.5 1009 3.6 819
6-07 2 289 21330 4.4 940 3.5 753
7-07 2 337 22480 4.4 989 3.6 804
8-09 2 320 18730 4.8 907 3.6 681
LIFE 2421 159980 4.4 7093 3.5 5647



GRAND-VIEW TRIDENT DIPPY-ET, EX-91 2E
4TH DAM OF LOT 66

66

GRAND-VIEW BIGSTAR DOIN TIME

840003226712482 92.25% AYRSHIRE
10/14/20 GP-81 1E 2-11 P6 +402
GOLD % FAT % PRT
2-01 2 305 19770 3.8 752 3.0 598

FRESH 02/11/24

3-03 2ND TEST: 84 LBS

KAMOURASKA BIGSTAR-ET

107821541C 86.82% AYRSHIRE P9 +466
PTA +663M +13F +27P 91R
12/23

PTA% -.07 +.03
PTAT +.20T 86R 12/23
D/AV 21080M 4.1 866F 3.3 689P 8.4T

GRAND-VIEW GENTLEMAN DONE

840003151128539 97.68% AYRSHIRE
05/17/18 VG-85 2-07 P- +365

GOLD % FAT % PRT
2-04 2 335 20210 3.6 718 3.0 609
3-06 2 337 24330 3.5 849 2.9 699
4-07 2 305 22860 3.2 727 2.9 656

3RD - 7TH DAM:

GRAND-VIEW CROSBY DONUT, VG-85

5-01 2 365 25420 3.2 806 3.0 753

GRAND-VIEW TRIDENT DIPPY-ET, EX-91 2E

LIFE 1852 126740 3.9 4950 3.2 4104

MOY-AYR KELLY'S DIAMONDS, EX-90

7-09 2 305 21420 3.7 789 3.1 665

CONEBELLA REBEL'S DARNELL, EX-91 3E

3-07 2 305 17341 4.0 701 3.3 579

CONEBELLA JR NATELLE, EX-90

LIFE 2671 169440 3.3 5639 3.2 5466

GENIAL SITUATION-ET

106902365C 95% AYRSHIRE P9 +421
PTA +254M +5F +1P 86R
12/23

PTA% -.03 -.04
PTAT +.40T 76R 12/23
D/AV 8.5T

KAMOURASKA JUPI UBY-ET

105759438C 78.64% AYRSHIRE
11/06/08 VG-86 3-05 P- +478

DHI % FAT % PRT
1-11 2 355 23947 4.7 1127 3.8 917
3-00 2 365 23563 4.2 1001 3.9 911
4-02 2 365 24731 4.3 1052 3.9 957

DUO STAR GENTLEMAN-ET

106306758C 97.68% AYRSHIRE P8 +353
PTA -773M -20F -27P 95R
12/23

PTA% +.06 -.01
PTAT +.70T 94R 12/23
D/AV 18765M 4.1 765F 3.2 598P 8.6T

GRAND-VIEW MASTERPIECE DUSK

100679719 97.68% AYRSHIRE
02/07/14 VG-89 3-07 P- +377

GOLD % FAT % PRT
2-00 2 365 23460 3.5 832 2.8 653
3-02 2 310 22180 3.4 748 2.8 628
4-03 2 363 26430 3.6 942 2.9 762
5-05 2 284 22980 3.9 892 2.9 657



GRAND-VIEW TRIDENT DIPPY-ET, EX-91 2E
4TH DAM OF LOT 67

67

GRAND-VIEW CHARISMA DAWN

PENDING REGISTRATION

PROCEEDS DONATED IN MEMORY OF DAWN CONRAD

50% BENEFIT ABA YOUTH, 50% BENEFIT WABA YOUTH

KLER-VU CHARISMA-ET

73870322 PUREBRED AYRSHIRE P- +407
PTA -170M +1F -1P 50R
12/23
PTA% +.04 +.02
PTAT +.20T 46R 12/23

GRAND-VIEW GENTLEMAN DONE

840003151128539 97.68% AYRSHIRE
05/17/18 VG-85 2-07 P- +365
GOLD % FAT % PRT
2-04 2 335 20210 3.6 718 3.0 609
3-06 2 337 24330 3.5 849 2.9 699
4-07 2 305 22860 3.2 727 2.9 656

3RD - 7TH DAM:

GRAND-VIEW CROSBY DONUT, VG-85
5-01 2 365 25420 3.2 806 3.0 753
GRAND-VIEW TRIDENT DIPPY-ET, EX-91 2E
LIFE 1852 126740 3.9 4950 3.2 4104
MOY-AYR KELLY'S DIAMONDS, EX-90
7-09 2 305 21420 3.7 789 3.1 665
CONNABELLA REBEL'S DARNELL, EX-91 3E
CONNABELLA JR NATELLE, EX-90 2E
LIFE 2671 169440 3.3 5639 3.2 5466

FOREVER SCHOON PREDATOR-ET

11119921C PUREBRED AYRSHIRE P8 +402
PTA +65M -1F -2P 96R
12/23
PTA% -.02 -.02
PTAT +.30T 95R 12/23
D/AV 20072M 4.0 803F 3.2 635P 8.5T

KLER-VU RAMIUS CHRISTMAS

69247784 PUREBRED AYRSHIRE
12/24/09 EX-93 4E 10-10 P9 +419
GOLD % FAT % PRT
2-02 3 340 26650 3.7 983 3.1 838
3-02 2 305 23170 4.3 1005 3.0 693
6-07 2 365 20060 4.2 834 3.3 666
LIFE 1995 120616 4.1 4983 3.2 3803

DUO STAR GENTLEMAN-ET

106306758C 97.68% AYRSHIRE P8 +353
PTA -773M -20F -27P 95R
12/23
PTA% +.06 -.01
PTAT +.70T 94R 12/23
D/AV 18765M 4.1 765F 3.2 598P 8.6T

GRAND-VIEW MASTERPIECE DUSK

100679719 97.68% AYRSHIRE
02/07/14 VG-89 3-07 P- +377
GOLD % FAT % PRT
2-00 2 365 23460 3.5 832 2.8 653
3-02 2 310 22180 3.4 748 2.8 628
4-03 2 363 26430 3.6 942 2.9 762
5-05 2 284 22980 3.9 892 2.9 657



FAUCHER KELLOGG LARRA, EX-94 2E
 FAMILY MEMBER OF LOT 68

68

GRAND-VIEW DYNAMIC LIGHT

840003250394309 97.97% AYRSHIRE
 03/01/23 P- +398

GOOD-VUE-KP DYNAMIC

840003205086279 98.26% AYRSHIRE P- +383
 PTA -212M -13F -15P 47R
 12/23
 PTA% - .02 - .04
 PTAT +.90T 45R 12/23

GRAND-VIEW B-KING LYDIA

840003151128550 97.68% AYRSHIRE
 08/07/18 VG-86 2-04 P5 +413
 GOLD % FAT % PRT
 2-00 2 365 22100 4.2 929 3.3 719
 3-04 2 305 23480 3.7 876 3.2 747
 4-06 2 253 20750 3.7 763 3.2 657

3RD - 7TH DAM:

GRAND-VIEW SUMTOTAL LUCY, GP-83

2-05 2 305 29000 3.6 1030 3.0 858

GRAND-VIEW SOLIDER LOLLIPOP, VG-86

2-03 2 365 25070 3.8 947 2.9 735

GRAND-VIEW LOT LOST-ET, VG-85

LIFE 1503 102290 4.3 4411 3.1 3184

FAUCHER HELIGO LOIS-ET, VG-88

2-10 2 351 20390 4.1 845 3.0 612

-HM SENIOR YEARLING - 2002 ALL-AMERICAN

FAUCHER KELLOGG LARRA, EX-94 2E

5-04 2 305 25216 3.9 994 3.5 871

PALMYRA BOOTH RADISSON

840003135447759 98.84% AYRSHIRE P7 +379
 PTA -171M -15F -14P 83R
 12/23
 PTA% - .04 - .04
 PTAT +.60T 81R 12/23
 D/AV 19055M 3.9 751F 3.1 588P 8.4T

GRAND-VIEW HP GIBBS DIPS-ET

100718340 97.68% AYRSHIRE
 03/03/16 EX-94 2E 6-06 P- +359
 GOLD % FAT % PRT
 2-02 3 325 14420 4.3 618 3.2 467
 3-03 3 292 16140 3.7 605 2.9 464
 5-04 3 314 18310 3.9 707 2.9 524
 6-05 3 296 13500 4.2 569 2.9 397

DE LE PLAINE B-KING

109500046 95.37% AYRSHIRE P8 +464
 PTA +610M +34F +20P 91R
 12/23
 PTA% +.05
 PTAT +.50T 87R 12/23
 D/AV 19909M 4.1 821F 3.2 629P 8.5T

GRAND-VIEW ROUSH LANA DEL

100720161 PUREBRED AYRSHIRE
 04/27/16 VG-86 3-08 P- +379
 GOLD % FAT % PRT
 2-03 2 349 20450 4.1 845 3.0 622
 3-04 2 365 24360 3.9 958 3.2 768



GRAND-VIEW BIGSTAR RIANN, VG-87
SELLS AS LOT 69

69

GRAND-VIEW BIGSTAR RIANN

840003151128580 93.41% AYRSHIRE
03/24/19 VG-87 1E 4-06 P9 +455
GOLD % FAT % PRT
2-06 2 365 24900 4.0 993 3.5 878
4-02 2 287 21382 3.9 826 3.4 730
PROJ. 21989 3.9 854 3.4 753

DUE 06/08/24 TO MARGOT PLAYER-ET
CONFIRMED PREGNANT WITH FEMALE TWINS

KAMOURASKA BIGSTAR-ET

107821541C 86.82% AYRSHIRE P9 +466
PTA +663M +13F +27P 91R
12/23

PTA% -.07 +.03
PTAT +.20T 86R 12/23
D/AV 21080M 4.1 866F 3.3 689P 8.4T

GRAND-VIEW BURDETTE RITA

100641671 PUREBRED AYRSHIRE
03/05/12 EX-92 4E P9 +445
GOLD % FAT % PRT
2-00 2 298 18980 4.1 770 3.2 602
3-00 2 300 21530 3.4 731 3.2 688
4-00 2 300 23400 3.3 776 3.1 722
5-00 2 278 22710 3.1 695 3.0 685
6-00 2 259 21350 3.4 718 2.9 625
7-00 2 343 23750 3.7 871 3.2 753
8-02 2 352 26350 4.0 1060 3.2 841
LIFE 2284 169480 3.5 5968 3.1 5280

GRAND CHAMPION - 2017 WI STATE SHOW
RES GRAND CHAMPION - 2016 WI STATE SHOW

3RD - 5TH DAM:

GALNEY-EPC LH. ROSY-ET, EX-90

LIFE 1684 126800 3.8 4806 3.1 3970
-FALL YRLG IN MILK - 2001 ALL-AMERICAN
-2X JR ALL-AMERICAN

COVEY-FARMS RENO ROSY, EX-91

LIFE 2070 174790 3.5 6055 3.0 5269
-RES GRAND CHAMP - 2000 EAST'N NAT'L JR
-RES JR 3-YR-OLD - 2000 JR ALL-AMERICAN

COVEY-FARMS BANDIT ROSANNA, VG-87

4-10 2 365 24310 3.6 884 3.2 776

GENIAL SITUATION-ET

106902365C 95% AYRSHIRE P9 +421
PTA +254M +5F +1P 86R
12/23

PTA% -.03 -.04
PTAT +.40T 76R 12/23
D/AV 8.5T

KAMOURASKA JUPI UBY-ET

105759438C 78.64% AYRSHIRE
11/06/08 VG-86 3-05 P- +478
DHI % FAT % PRT
1-11 2 355 23947 4.7 1127 3.8 917
3-00 2 365 23563 4.2 1001 3.9 911
4-02 2 365 24731 4.3 1052 3.9 957

PALMYRA TRI-STAR BURDETTE

100419568 PUREBRED AYRSHIRE P9 +443
PTA +230M +4F +12P 99R
12/23

PTA% -.03 +.02
PTAT +1.00T 99R 12/23
D/AV 19878M 4.0 786F 3.2 635P 8.6T

PALMYRA ROMEO'S RAMONA-ET

66878400 PUREBRED AYRSHIRE
09/05/09 VG-85 3-09 P9 +427
GOLD % FAT % PRT
2-05 2 333 22290 4.0 899 3.0 666
3-06 2 316 21020 3.9 826 3.1 653
4-08 2 278 19470 3.7 715 3.0 579
5-07 2 297 22510 3.9 887 3.1 691
6-08 2 305 21990 3.6 793 3.0 668
LIFE 1529 107280 3.8 4120 3.0 3257

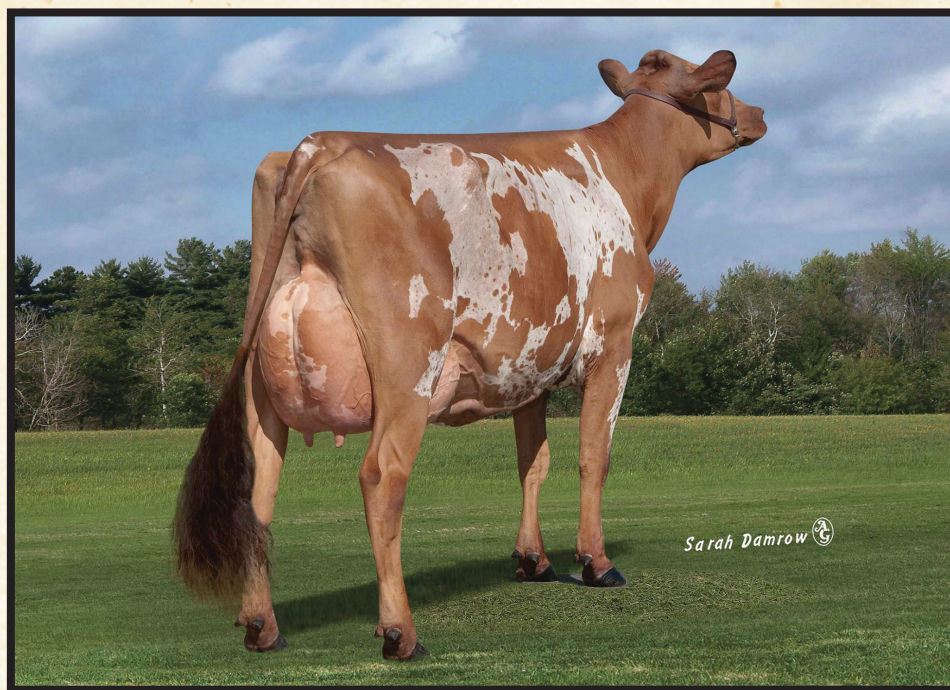

GRAND-VIEW BURDETTE RITA, EX-92 4E
GRAND CHAMPION, 2017 WI STATE SHOW
GRANDDAM OF LOT 70

70

GRAND-VIEW BARCLAY RAYDEN

840003250394309 97.97% AYRSHIRE
 03/01/23 P- +398
 GOLD % FAT % PRT
 2-02 2 96 6961 4.1 283 3.3 229
 PROJ. 20183 4.0 803 3.4 689

BRED 04/06/24 TO GRAND-VIEW NELSON
 DYNAMO (NELSON X OLY 2 DIVA, EX-90)

OLD-BANKSTON JC BARCLAY-ET

840003144800005 PUREBRED AYRSHIRE P5 +420
 PTA +113M +1F +7P 64R
 12/23

PTA% -.02 +.02
 PTAT +.10T 59R 12/23
 D/AV 20759M 3.9 803F 3.2 673P 8.3T

GRAND-VIEW BIGSTAR RIANN

840003151128580 93.41% AYRSHIRE
 03/24/19 VG-87 1E 4-06 P9 +455
 GOLD % FAT % PRT
 2-06 2 365 24900 4.0 993 3.5 878
 4-02 2 287 21382 3.9 826 3.4 730

3RD - 6TH DAM:

PALMYRA ROMEO'S RAMONA-ET, VG-85

LIFE 1529 107280 3.8 4120 3.0 3257

GALNEY-EPC L.H. ROSY-ET, EX-90

LIFE 1684 126800 3.8 4806 3.1 3970
 -FALL YRLG IN MILK - 2001 ALL-AMERICAN
 -2X JR ALL-AMERICAN

COVEY-FARMS RENO ROSY, EX-91

LIFE 2070 174790 3.5 6055 3.0 5269
 -RES GRAND CHAMP - 2000 EAST'N NAT'L JR
 -RES JR 3-YR-OLD - 2000 JR ALL-AMERICAN

COVEY-FARMS BANDIT ROSANNA, VG-87

4-10 2 365 24310 3.6 884 3.2 776

FOREVER SCHOON PREDATOR-ET

11119921C PUREBRED AYRSHIRE P8 +402
 PTA +65M -1F -2P 96R
 12/23

PTA% -.02 -.02
 PTAT +.30T 95R 12/23
 D/AV 20072M 4.0 803F 3.2 635P 8.5T

STEAM-VALLEY WILTON MAGIC BRI

100475641 PUREBRED AYRSHIRE
 06/24/06 EX-94 2E 5-02 P8 +435
 GOLD % FAT % PRT
 2-04 2 313 16280 4.1 673 3.3 537
 3-04 2 352 23530 3.6 845 3.1 726
 4-10 2 336 28210 3.6 1004 3.1 878
 5-11 2 364 32470 3.3 1058 3.0 977
 7-01 2 273 23050 3.2 732 3.0 695
 10-07 2 341 31820 4.0 1275 3.1 984
 LIFE 1979 155360 3.6 5587 3.1 4797

KAMOURASKA BIGSTAR-ET

107821541C 86.82% AYRSHIRE P9 +466
 PTA +663M +13F +27P 91R
 12/23

PTA% -.07 +.03
 PTAT +.20T 86R 12/23
 D/AV 21080M 4.1 866F 3.3 689P 8.4T

GRAND-VIEW BURDETTE RITA

100641671 PUREBRED AYRSHIRE
 03/05/12 EX-92 4E P9 +445
 GOLD % FAT % PRT
 2-00 2 298 18980 4.1 770 3.2 602
 3-00 2 300 21530 3.4 731 3.2 688
 4-00 2 300 23400 3.3 776 3.1 722
 5-00 2 278 22710 3.1 695 3.0 685
 6-00 2 259 21350 3.4 718 2.9 625
 7-00 2 343 23750 3.7 871 3.2 753
 8-02 2 352 26350 4.0 1060 3.2 841
 LIFE 2284 169480 3.5 5968 3.1 5280

GRAND CHAMPION - 2017 WI STATE SHOW
 RES GRAND CHAMPION - 2016 WI STATE SHOW



GRAND-VIEW BIGSTAR RIANN, VG-87
GRANDDAM OF LOT 71

71

GRAND-VIEW REYNOLDS RECOUP

840003271653523 98.35% AYRSHIRE
12/19/23 P-

PALMYRA LOCHINVAR REYNOLDS-ET

840003205149285 PUREBRED AYRSHIRE P8 +462
PTA +945M +21F +12P 54R
12/23
PTA% -.08 -.09
PTAT +.70T 50R 12/23

GRAND-VIEW BARCLAY RAYDEN

840003250394309 97.97% AYRSHIRE
03/01/23 P- +398
GOLD % FAT % PRT
2-02 2 96 6961 4.1 283 3.3 229

3RD - 7TH DAM:

GRAND-VIEW BURDETTE RITA, EX-92 4E
LIFE 2284 169480 3.5 5968 3.1 5280

PALMYRA ROMEO'S RAMONA-ET, VG-85
LIFE 1529 107280 3.8 4120 3.0 3257

GALNEY-EPC LH. ROSY-ET, EX-90
LIFE 1684 126800 3.8 4806 3.1 3970
-FALL YRLG IN MILK - 2001 ALL-AMERICAN
-2X JR ALL-AMERICAN

COVEY-FARMS RENO ROSY, EX-91
LIFE 2070 174790 3.5 6055 3.0 5269
-RES GRAND CHAMP - 2000 EAST'N NAT'L JR
-RES JR 3-YR-OLD - 2000 JR ALL-AMERICAN

COVEY-FARMS BANDIT ROSANNA, VG-87
4-10 2 365 24310 3.6 884 3.2 776

LIBBY'S LOCHINVAR

100543021 PUREBRED AYRSHIRE P8 +424
PTA +876M -5F +8P 96R
12/23
PTA% -.20 -.10
PTAT +.70T 95R 12/23
D/AV 20245M 3.8 772F 3.1 620P 8.6T

PALMYRA BERKELY P RUTH-ET

72394521 PUREBRED AYRSHIRE
09/15/13 EX-94 2E 5-06 P9 +503
GOLD % FAT % PRT
2-00 2 264 18270 4.5 814 3.1 565
2-10 2 320 26340 4.7 1239 3.1 825
3-10 2 323 32060 3.9 1256 3.0 960
4-10 2 328 29420 4.1 1218 3.1 916
LIFE 1405 117140 4.3 5058 3.1 3662

OLD-BANKSTON JC BARCLAY-ET

840003144800005 PUREBRED AYRSHIRE P5 +420
PTA +113M +1F +7P 64R
12/23
PTA% -.02 +.02
PTAT +.10T 59R 12/23
D/AV 20759M 3.9 803F 3.2 673P 8.3T

GRAND-VIEW BIGSTAR RIANN

840003151128580 93.41% AYRSHIRE
03/24/19 VG-87 1E 4-06 P9 +455
GOLD % FAT % PRT
2-06 2 365 24900 4.0 993 3.5 878
4-02 2 287 21382 3.9 826 3.4 730



GRAND-VIEW BURDETTE RITA, EX-92 4E
GRAND CHAMPION, WI STATE SHOW 2017
DAM OF LOTS 72 & 73

72

GRAND-VIEW PLAY THE RADIO-ET

840003271653517 96.96% AYRSHIRE
 12/01/23 P- +460

73

GRAND-VIEW PLAY READY FOR IT-ET

840003271653518 96.96% AYRSHIRE
 12/01/23 P- +460

MARGOT PLAYER (AMC)-ET

111214511 93.91% AYRSHIRE P7 +474
 PTA +467M +31F +24P 66R
 12/23

PTA% +.06 +.05
 PTAT -.10T 42R 12/23
 D/AV 7.4T

GRAND-VIEW BURDETTE RITA

100641671 PUREBRED AYRSHIRE
 03/05/12 EX-92 4E P9 +445
 GOLD % FAT % PRT
 2-00 2 298 18980 4.1 770 3.2 602
 3-00 2 300 21530 3.4 731 3.2 688
 4-00 2 300 23400 3.3 776 3.1 722
 5-00 2 278 22710 3.1 695 3.0 685
 6-00 2 259 21350 3.4 718 2.9 625
 7-00 2 343 23750 3.7 871 3.2 753
 8-02 2 352 26350 4.0 1060 3.2 841
 LIFE 2284 169480 3.5 5968 3.1 5280

GRAND CHAMPION - 2017 WI STATE SHOW
 RES GRAND CHAMPION - 2016 WI STATE SHOW

3RD - 5TH DAM:

GALNEY-EPC L.H. ROSY-ET, EX-90
 LIFE 1684 126800 3.8 4806 3.1 3970
 -FALL YRLG IN MILK - 2001 ALL-AMERICAN
 -2X JR ALL-AMERICAN

COVEY-FARMS RENO ROSY, EX-91
 LIFE 2070 174790 3.5 6055 3.0 5269
 -RES GRAND CHAMP - 2000 EAST'N NAT'L JR
 -RES JR 3-YR-OLD - 2000 JR ALL-AMERICAN

COVEY-FARMS BANDIT ROSANNA, VG-87
 4-10 2 365 24310 3.6 884 3.2 776

RUISSEAU CLAIR TUXEDO (AMC)-ET

109844514 92.45% AYRSHIRE P8 +446
 PTA +721M +10F +20P 91R
 12/23

PTA% -.09 -.02
 PTAT 88R 12/23
 D/AV 20711M 4.0 819F 3.2 662P 8.4T

MARGOT PATAGONIE

105764130 95.37% AYRSHIRE
 08/21/09 EX-95 7E 12-01 P- +405
 DHI % FAT % PRT
 2-00 2 264 18270 4.5 814 3.1 565
 2-10 2 305 25260 4.7 1196 3.1 789
 3-10 2 305 30440 3.8 1171 3.0 912
 4-10 2 305 27690 4.2 1155 3.1 860

PALMYRA TRI-STAR BURDETTE

100419568 PUREBRED AYRSHIRE P9 +443
 PTA +230M +4F +12P 99R
 12/23

PTA% -.03 +.02
 PTAT +1.00T 99R 12/23
 D/AV 19878M 4.0 786F 3.2 635P 8.6T

PALMYRA ROMEO'S RAMONA-ET

66878400 PUREBRED AYRSHIRE
 09/05/09 VG-85 3-09 P9 +427
 GOLD % FAT % PRT
 2-05 2 333 22290 4.0 899 3.0 666
 3-06 2 316 21020 3.9 826 3.1 653
 4-08 2 278 19470 3.7 715 3.0 579
 5-07 2 297 22510 3.9 887 3.1 691
 6-08 2 305 21990 3.6 793 3.0 668
 LIFE 1529 107280 3.8 4120 3.0 3257



GRAND-VIEW BURDETTE RITA, EX-92 4E
GRAND CHAMPION, WI STATE SHOW 2017
DAM OF LOT D

D

2 #1 PLAYER X RITA EMBRYOS

STORED AT TRANS OVA GENETICS IN
 MADISON, WI

MARGOT PLAYER (AMC)-ET

111214511 93.91% AYRSHIRE P7 +474
 PTA +467M +31F +24P 66R
 12/23
 PTA% +.06 +.05
 PTAT -.10T 42R 12/23
 D/AV 7.4T

GRAND-VIEW BURDETTE RITA

100641671 PUREBRED AYRSHIRE
 03/05/12 EX-92 4E P9 +445
 GOLD % FAT % PRT
 2-00 2 298 18980 4.1 770 3.2 602
 3-00 2 300 21530 3.4 731 3.2 688
 4-00 2 300 23400 3.3 776 3.1 722
 5-00 2 278 22710 3.1 695 3.0 685
 6-00 2 259 21350 3.4 718 2.9 625
 7-00 2 343 23750 3.7 871 3.2 753
 8-02 2 352 26350 4.0 1060 3.2 841
 LIFE 2284 169480 3.5 5968 3.1 5280

GRAND CHAMPION - 2017 WI STATE SHOW
 RES GRAND CHAMPION - 2016 WI STATE SHOW

3RD - 5TH DAM:

GALNEY-EPC L.H. ROSY-ET, EX-90

LIFE 1684 126800 3.8 4806 3.1 3970
 -FALL YRLG IN MILK - 2001 ALL-AMERICAN
 -2X JR ALL-AMERICAN

COVEY-FARMS RENO ROSY, EX-91

LIFE 2070 174790 3.5 6055 3.0 5269
 -RES GRAND CHAMP - 2000 EAST'N NAT'L JR
 -RES JR 3-YR-OLD - 2000 JR ALL-AMERICAN

COVEY-FARMS BANDIT ROSANNA, VG-87

4-10 2 365 24310 3.6 884 3.2 776

RUISSEAU CLAIR TUXEDO (AMC)-ET

109844514 92.45% AYRSHIRE P8 +446
 PTA +721M +10F +20P 91R
 12/23
 PTA% -.09 -.02
 PTAT 88R 12/23
 D/AV 20711M 4.0 819F 3.2 662P 8.4T

MARGOT PATAGONIE

105764130 95.37% AYRSHIRE
 08/21/09 EX-95 7E 12-01 P- +405
 DHI % FAT % PRT
 2-00 2 264 18270 4.5 814 3.1 565
 2-10 2 305 25260 4.7 1196 3.1 789
 3-10 2 305 30440 3.8 1171 3.0 912
 4-10 2 305 27690 4.2 1155 3.1 860

PALMYRA TRI-STAR BURDETTE

100419568 PUREBRED AYRSHIRE P9 +443
 PTA +230M +4F +12P 99R
 12/23
 PTA% -.03 +.02
 PTAT +1.00T 99R 12/23
 D/AV 19878M 4.0 786F 3.2 635P 8.6T

PALMYRA ROMEO'S RAMONA-ET

66878400 PUREBRED AYRSHIRE
 09/05/09 VG-85 3-09 P9 +427
 GOLD % FAT % PRT
 2-05 2 333 22290 4.0 899 3.0 666
 3-06 2 316 21020 3.9 826 3.1 653
 4-08 2 278 19470 3.7 715 3.0 579
 5-07 2 297 22510 3.9 887 3.1 691
 6-08 2 305 21990 3.6 793 3.0 668
 LIFE 1529 107280 3.8 4120 3.0 3257



GRAND-VIEW CALIMERO DEA-ET, EX-91 3E
3X ALL-AMERICAN
DAM OF LOT E

E

3 #1 WHITE WILLOW X DEA EMBRYOS

STORED AT GRAND-VIEW AYRSHIRES

POTENTIAL 10TH GENERATION EX!

HEYDALE WHITE WILLOW

100516902 95.37% AYRSHIRE P7 +395
 PTA -363M -7F -9P 94R 12/23
 PTA% +.04 +.01
 PTAT +.60T 92R 12/23
 D/AV 19517M 4.0 782F 3.2 623P 8.6T

GRAND-VIEW CALIMERO DEA-ET

100615777 95.37% AYRSHIRE
 03/17/11 EX-91 3E 8-09 P7 +386
 GOLD % FAT % PRT
 2-00 2 365 21740 4.0 873 3.2 704
 3-03 2 365 19770 3.9 777 3.3 661
 5-05 2 299 14750 4.4 645 3.6 524
 6-09 2 341 20280 3.9 787 3.2 647
 8-03 2 275 17090 4.4 747 3.4 573
 9-05 2 332 21800 4.3 931 3.3 728
 LIFE 2042 117280 4.1 4839 3.3 3902

3RD SPRING YEARLING - 2012 INTERNAT'L
 HM SPRING YEARLING - 2012 ALL-AMERICAN
 2ND JR 2-YEAR-OLD - 2013 INTERNATIONAL
 RES JR 2-YEAR-OLD - 2013 ALL-AMERICAN
 1ST - 2014 WDE INTERNATIONAL FUTURITY
 1ST JR 3-YEAR-OLD - 2014 INTERNATIONAL
 JR 3-YEAR-OLD - 2014 ALL-AMERICAN

3RD - 6TH DAM:

GRAND-VIEW CORNELIUS DRAMA, EX-91
 5-06 2 314 21560 4.0 856 3.1 674
GRAND-VIEW OLY 2 DIVA, EX-90 2E
 LIFE 3462 205340 4.1 8405 3.0 6067
CHAPEL-HILL-AYR'S HELIGO DELET, EX-91
 3-10 2 307 17400 3.5 615 3.0 518
WILL-AYR'S DYNAMIC, EX-90
 7-00 2 281 20600 3.8 784 3.2 650

HILLTOWN OBLIQUE

6181738C 95.97% AYRSHIRE P7 +413
 PTA -187M +19F -6P 79R 12/23
 PTA% +.14
 PTAT +.20T 80R 12/23

HEYDALE WINSOME 109

1484801C PUREBRED AYRSHIRE
 01/27/05 EX-94 P- +326

MARGOT CALIMERO

10310847C 90.75% AYRSHIRE P- +388
 PTA -565M -6F -10P 97R 12/23
 PTA% +.09 +.04
 PTAT +.30T 96R 12/23
 D/AV 19483M 4.0 783F 3.2 623P 8.6T

GRAND-VIEW BBBK DREAMER

100463697 PUREBRED AYRSHIRE
 09/11/06 EX-94 5E 11-06 P5 +302
 GOLD % FAT % PRT
 2-06 2 334 15770 4.5 702 3.4 531
 3-06 2 364 17560 3.6 640 3.3 581
 4-09 2 365 24310 4.4 1059 3.3 807
 6-08 2 365 23650 4.1 964 3.3 774
 8-08 2 365 26050 3.6 948 3.3 856
 10-09 2 305 13910 4.6 637 3.7 510
 LIFE 2750 147270 4.1 6059 3.4 5025

3RD CENTRAL NATIONAL FALL YRLG - 2008
 HM ALL-AMERICAN FALL YEARLING - 2008
 1ST WDE INTERNATIONAL FUTURITY - 2010
 NOM ALL-AMERICAN AGED COW - 2015

7TH - 9TH DAM:

WILL-AYR'S DESTINY, EX-90
 5-03 2 273 18570 3.9 716 3.0 558
WILL-AYR'S DIZZY, EX-90
 LIFE 2571 132230 4.0 5245 3.2 4293
WILL-AYR'S DUCHESS, EX-90
 LIFE 1921 109860 4.2 4560 3.3 3619



GRAND-VIEW CALIMERO DEA-ET, EX-91 3E
3X ALL-AMERICAN
DAM OF LOT 74

74

GRAND-VIEW WW DREAM DIVA-ET

840003250394276 96.67% AYRSHIRE
 03/09/22 P- +394

POTENTIAL 10TH GENERATION EX!

FRESH 04/09/24

HEYDALE WHITE WILLOW

100516902 95.37% AYRSHIRE P7 +395
 PTA -363M -7F -9P 94R
 12/23
 PTA% +.04 +.01
 PTAT +.60T 92R 12/23
 D/AV 19517M 4.0 782F 3.2 623P 8.6T

GRAND-VIEW CALIMERO DEA-ET

100615777 95.37% AYRSHIRE
 03/17/11 EX-91 3E 8-09 P7 +386
 GOLD % FAT % PRT
 2-00 2 365 21740 4.0 873 3.2 704
 3-03 2 365 19770 3.9 777 3.3 661
 5-05 2 299 14750 4.4 645 3.6 524
 6-09 2 341 20280 3.9 787 3.2 647
 8-03 2 275 17090 4.4 747 3.4 573
 9-05 2 332 21800 4.3 931 3.3 728
 LIFE 2042 117280 4.1 4839 3.3 3902

3RD SPRING YEARLING - 2012 INTERNAT'L
 HM SPRING YEARLING - 2012 ALL-AMERICAN
 2ND JR 2-YEAR-OLD - 2013 INTERNATIONAL
 RES JR 2-YEAR-OLD - 2013 ALL-AMERICAN
 1ST - 2014 WDE INTERNATIONAL FUTURITY
 1ST JR 3-YEAR-OLD - 2014 INTERNATIONAL

3RD - 6TH DAM:

GRAND-VIEW CORNELIUS DRAMA, EX-91
 5-06 2 314 21560 4.0 856 3.1 674
GRAND-VIEW OLY 2 DIVA, EX-90 2E
 LIFE 3462 205340 4.1 8405 3.0 6067
CHAPEL-HILL-AYR'S HELIGO DELET, EX-91
 3-10 2 307 17400 3.5 615 3.0 518
WILL-AYR'S DYNAMIC, EX-90
 7-00 2 281 20600 3.8 784 3.2 650

HILLTOWN OBLIQUE

6181738C 95.97% AYRSHIRE P7 +413
 PTA -187M +19F -6P 79R
 12/23
 PTA% +.14
 PTAT +.20T 80R 12/23

HEYDALE WINSOME 109

1484801C PUREBRED AYRSHIRE
 01/27/05 EX-94 P- +326

MARGOT CALIMERO

10310847C 90.75% AYRSHIRE P- +388
 PTA -565M -6F -10P 97R
 12/23
 PTA% +.09 +.04
 PTAT +.30T 96R 12/23
 D/AV 19483M 4.0 783F 3.2 623P 8.6T

GRAND-VIEW BBBK DREAMER

100463697 PUREBRED AYRSHIRE
 09/11/06 EX-94 5E 11-06 P5 +302
 GOLD % FAT % PRT
 2-06 2 334 15770 4.5 702 3.4 531
 3-06 2 364 17560 3.6 640 3.3 581
 4-09 2 365 24310 4.4 1059 3.3 807
 6-08 2 365 23650 4.1 964 3.3 774
 8-08 2 365 26050 3.6 948 3.3 856
 10-09 2 305 13910 4.6 637 3.7 510
 LIFE 2750 147270 4.1 6059 3.4 5025

3RD CENTRAL NATIONAL FALL YRLG - 2008
 HM ALL-AMERICAN FALL YEARLING - 2008
 1ST WDE INTERNATIONAL FUTURITY - 2010
 NOM ALL-AMERICAN AGED COW - 2015

7TH - 9TH DAM:

WILL-AYR'S DESTINY, EX-90
 5-03 2 273 18570 3.9 716 3.0 558
WILL-AYR'S DIZZY, EX-90
 LIFE 2571 132230 4.0 5245 3.2 4293
WILL-AYR'S DUCHESS, EX-90
 LIFE 1921 109860 4.2 4560 3.3 3619



GRAND-VIEW HP GIBBS DIPS-ET, EX-94 2E
3X NOM. ALL-AMERICAN
MATERNAL SISTER TO LOT 75

75

GRAND-VIEW VICKING DEVA-ET

840003271653493 97.69% AYRSHIRE
 03/09/23 P- +440

POTENTIAL 10TH GENERATION EX!

DE LA PLAINE VICKING-ET

107961868C PUREBRED AYRSHIRE P8 +424
 PTA -1015M +10F -8P 94R
 12/23
 PTA% +.28 +.13
 PTAT +.70T 93R 12/23
 D/AV 19510M 4.2 826F 3.3 649P 8.6T

GRAND-VIEW CALIMERO DEA-ET

100615777 95.37% AYRSHIRE
 03/17/11 EX-91 3E 8-09 P7 +386
 GOLD % FAT % PRT
 2-00 2 365 21740 4.0 873 3.2 704
 3-03 2 365 19770 3.9 777 3.3 661
 5-05 2 299 14750 4.4 645 3.6 524
 6-09 2 341 20280 3.9 787 3.2 647
 8-03 2 275 17090 4.4 747 3.4 573
 9-05 2 332 21800 4.3 931 3.3 728
 LIFE 2042 117280 4.1 4839 3.3 3902

3RD SPRING YEARLING - 2012 INTERNAT'L
 HM SPRING YEARLING - 2012 ALL-AMERICAN
 2ND JR 2-YEAR-OLD - 2013 INTERNATIONAL
 RES JR 2-YEAR-OLD - 2013 ALL-AMERICAN
 1ST - 2014 WDE INTERNATIONAL FUTURITY
 1ST JR 3-YEAR-OLD - 2014 INTERNATIONAL
 JR 3-YEAR-OLD - 2014 ALL-AMERICAN

3RD - 6TH DAM:

GRAND-VIEW CORNELIUS DRAMA, EX-91
 5-06 2 314 21560 4.0 856 3.1 674
GRAND-VIEW OLY 2 DIVA, EX-90 2E
 LIFE 3462 205340 4.1 8405 3.0 6067
CHAPEL-HILL-AYR'S HELIGO DELET, EX-91
 3-10 2 307 17400 3.5 615 3.0 518
WILL-AYR'S DYNAMIC, EX-90
 7-00 2 281 20600 3.8 784 3.2 650

PALMYRA TRI-STAR BURDETTE

100419568 PUREBRED AYRSHIRE P9 +443
 PTA +230M +4F +12P 99R
 12/23
 PTA% -.03 +.02
 PTAT +1.00T 99R 12/23
 D/AV 19878M 4.0 786F 3.2 635P 8.6T

FOREVER SCHOON PING

9591001C PUREBRED AYRSHIRE
 09/01/07 EX-95 5E 13-06 P7 +415
 DHI % FAT % PRT
 2-03 2 365 19628 4.6 902 3.7 732
 3-08 2 365 26989 4.6 1239 3.5 946
 5-02 2 365 27236 4.4 1210 3.6 972
 8-03 2 365 27007 4.6 1246 3.5 935
 9-07 2 365 27015 4.4 1186 3.5 948
 LIFE 2163 140157 4.5 6345 3.6 5042

MARGOT CALIMERO

10310847C 90.75% AYRSHIRE P- +388
 PTA -565M -6F -10P 97R
 12/23
 PTA% +.09 +.04
 PTAT +.30T 96R 12/23
 D/AV 19483M 4.0 783F 3.2 623P 8.6T

GRAND-VIEW BBBK DREAMER

100463697 PUREBRED AYRSHIRE
 09/11/06 EX-94 5E 11-06 P5 +302
 GOLD % FAT % PRT
 2-06 2 334 15770 4.5 702 3.4 531
 3-06 2 364 17560 3.6 640 3.3 581
 4-09 2 365 24310 4.4 1059 3.3 807
 6-08 2 365 23650 4.1 964 3.3 774
 8-08 2 365 26050 3.6 948 3.3 856
 10-09 2 305 13910 4.6 637 3.7 510
 LIFE 2750 147270 4.1 6059 3.4 5025

3RD CENTRAL NATIONAL FALL YRLG - 2008
 HM ALL-AMERICAN FALL YEARLING - 2008
 1ST WDE INTERNATIONAL FUTURITY - 2010
 NOM ALL-AMERICAN AGED COW - 2015

7TH - 9TH DAM:

WILL-AYR'S DESTINY, EX-90
 5-03 2 273 18570 3.9 716 3.0 558
WILL-AYR'S DIZZY, EX-90
 LIFE 2571 132230 4.0 5245 3.2 4293
WILL-AYR'S DUCHESS, EX-90
 LIFE 1921 109860 4.2 4560 3.3 3619



GRAND-VIEW HP CALIMERO DANE-ET, EX-94 4E
 NOM. ALL-AMERICAN 5-YEAR-OLD, 2017
 FULL SISTER TO DAM OF LOT 76

76

GRAND-VIEW WILLOW DIVAN-ET

840003250394279 96.67% AYRSHIRE
 03/16/22 P- +394

POTENTIAL 10TH GENERATION EX!

DUE 07/02/24 TO MARGOT PLAYER-ET
 CONFIRMED PREGNANT WITH A FEMALE

HEYDALE WHITE WILLOW

100516902 95.37% AYRSHIRE P7 +395
 PTA -363M -7F -9P 94R
 12/23
 PTA% +.04 +.01
 PTAT +.60T 92R 12/23
 D/AV 19517M 4.0 782F 3.2 623P 8.6T

GRAND-VIEW CALIMERO DEA-ET

100615777 95.37% AYRSHIRE
 03/17/11 EX-91 3E 8-09 P7 +386
 GOLD % FAT % PRT
 2-00 2 365 21740 4.0 873 3.2 704
 3-03 2 365 19770 3.9 777 3.3 661
 5-05 2 299 14750 4.4 645 3.6 524
 6-09 2 341 20280 3.9 787 3.2 647
 8-03 2 275 17090 4.4 747 3.4 573
 9-05 2 332 21800 4.3 931 3.3 728
 LIFE 2042 117280 4.1 4839 3.3 3902

3RD SPRING YEARLING - 2012 INTERNAT'L
 HM SPRING YEARLING - 2012 ALL-AMERICAN
 2ND JR 2-YEAR-OLD - 2013 INTERNATIONAL
 RES JR 2-YEAR-OLD - 2013 ALL-AMERICAN
 1ST - 2014 WDE INTERNATIONAL FUTURITY
 1ST JR 3-YEAR-OLD - 2014 INTERNATIONAL
 JR 3-YEAR-OLD - 2014 ALL-AMERICAN

3RD - 6TH DAM:

GRAND-VIEW CORNELIUS DRAMA, EX-91

5-06 2 314 21560 4.0 856 3.1 674

GRAND-VIEW OLY 2 DIVA, EX-90 2E

LIFE 3462 205340 4.1 8405 3.0 6067

CHAPEL-HILL-AYR'S HELIGO DELET, EX-91

3-10 2 307 17400 3.5 615 3.0 518

WILL-AYR'S DYNAMIC, EX-90

7-00 2 281 20600 3.8 784 3.2 650

7TH - 9TH DAM:

WILL-AYR'S DESTINY, EX-90

5-03 2 273 18570 3.9 716 3.0 558

WILL-AYR'S DIZZY, EX-90

LIFE 2571 132230 4.0 5245 3.2 4293

WILL-AYR'S DUCHESS, EX-90

LIFE 1921 109860 4.2 4560 3.3 3619

HILLTOWN OBLIQUE

6181738C 95.97% AYRSHIRE P7 +413
 PTA -187M +19F -6P 79R
 12/23
 PTA% +.14
 PTAT +.20T 80R 12/23

HEYDALE WINSOME 109

1484801C PUREBRED AYRSHIRE
 01/27/05 EX-94 P- +326

MARGOT CALIMERO

10310847C 90.75% AYRSHIRE P- +388
 PTA -565M -6F -10P 97R
 12/23
 PTA% +.09 +.04
 PTAT +.30T 96R 12/23
 D/AV 19483M 4.0 783F 3.2 623P 8.6T

GRAND-VIEW BBBK DREAMER

100463697 PUREBRED AYRSHIRE
 09/11/06 EX-94 5E 11-06 P5 +302
 GOLD % FAT % PRT
 2-06 2 334 15770 4.5 702 3.4 531
 3-06 2 364 17560 3.6 640 3.3 581
 4-09 2 365 24310 4.4 1059 3.3 807
 6-08 2 365 23650 4.1 964 3.3 774
 8-08 2 365 26050 3.6 948 3.3 856
 10-09 2 305 13910 4.6 637 3.7 510
 LIFE 2750 147270 4.1 6059 3.4 5025

3RD CENTRAL NATIONAL FALL YRLG - 2008
 HM ALL-AMERICAN FALL YEARLING - 2008
 1ST WDE INTERNATIONAL FUTURITY - 2010
 NOM ALL-AMERICAN AGED COW - 2015



GRAND-VIEW CALIMERO DEA-ET, EX-91 3E
3X ALL-AMERICAN
DAM OF LOTS 77 & 78

77

GRAND-VIEW AUTO DELETE-ET

840003271653522 95.22% AYRSHIRE
 12/05/23 P- +423

POTENTIAL 10TH GENERATION EX!

78

GRAND-VIEW AUTO DRIVE-ET

840003271653530 95.22% AYRSHIRE
 03/06/24 P- +423

POTENTIAL 10TH GENERATION EX!

MARILIE AUTOGRAPH (AMC)-ET

120267338C 95.06% AYRSHIRE P8 +460
 PTA +803M +17F +17P 52R
 12/23
 PTA% -.08 -.04
 PTAT +.50T 45R 12/23

GRAND-VIEW CALIMERO DEA-ET

100615777 95.37% AYRSHIRE
 03/17/11 EX-91 3E 8-09 P7 +386
 GOLD % FAT % PRT
 2-00 2 365 21740 4.0 873 3.2 704
 3-03 2 365 19770 3.9 777 3.3 661
 5-05 2 299 14750 4.4 645 3.6 524
 6-09 2 341 20280 3.9 787 3.2 647
 8-03 2 275 17090 4.4 747 3.4 573
 9-05 2 332 21800 4.3 931 3.3 728
 LIFE 2042 117280 4.1 4839 3.3 3902

3RD SPRING YEARLING - 2012 INTERNAT'L
 HM SPRING YEARLING - 2012 ALL-AMERICAN
 2ND JR 2-YEAR-OLD - 2013 INTERNATIONAL
 RES JR 2-YEAR-OLD - 2013 ALL-AMERICAN
 1ST - 2014 WDE INTERNATIONAL FUTURITY
 1ST JR 3-YEAR-OLD - 2014 INTERNATIONAL
 JR 3-YEAR-OLD - 2014 ALL-AMERICAN

3RD - 7TH DAM:

GRAND-VIEW CORNELIUS DRAMA, EX-91

5-06 2 314 21560 4.0 856 3.1 674

GRAND-VIEW OLY 2 DIVA, EX-90 2E

LIFE 3462 205340 4.1 8405 3.0 6067

CHAPEL-HILL-AYR'S HELIGO DELET, EX-91

3-10 2 307 17400 3.5 615 3.0 518

WILL-AYR'S DYNAMIC, EX-90

7-00 2 281 20600 3.8 784 3.2 650

WILL-AYR'S DESTINY, EX-90

5-03 2 273 18570 3.9 716 3.0 558

RUISSEAU CLAIR TUXEDO (AMC)-ET

109844514 92.45% AYRSHIRE P8 +446
 PTA +721M +10F +20P 91R
 12/23
 PTA% -.09 -.02
 PTAT 88R 12/23
 D/AV 20711M 4.0 819F 3.2 662P 8.4T

DUO STAR BURDETTE AMARA-ET

107816432C 97.68% AYRSHIRE
 01/17/13 EX-91 2E 6-02 P- +444

MARGOT CALIMERO

10310847C 90.75% AYRSHIRE P- +388
 PTA -565M -6F -10P 97R
 12/23
 PTA% +.09 +.04
 PTAT +.30T 96R 12/23
 D/AV 19483M 4.0 783F 3.2 623P 8.6T

GRAND-VIEW BBBK DREAMER

100463697 PUREBRED AYRSHIRE
 09/11/06 EX-94 5E 11-06 P5 +302
 GOLD % FAT % PRT
 2-06 2 334 15770 4.5 702 3.4 531
 3-06 2 364 17560 3.6 640 3.3 581
 4-09 2 365 24310 4.4 1059 3.3 807
 6-08 2 365 23650 4.1 964 3.3 774
 8-08 2 365 26050 3.6 948 3.3 856
 10-09 2 305 13910 4.6 637 3.7 510
 LIFE 2750 147270 4.1 6059 3.4 5025

3RD CENTRAL NATIONAL FALL YRLG - 2008
 HM ALL-AMERICAN FALL YEARLING - 2008
 1ST WDE INTERNATIONAL FUTURITY - 2010
 NOM ALL-AMERICAN AGED COW - 2015

8TH - 9TH DAM:

WILL-AYR'S DIZZY, EX-90

LIFE 2571 132230 4.0 5245 3.2 4293

WILL-AYR'S DUCHESS, EX-90

LIFE 1921 109860 4.2 4560 3.3 3619



GRAND-VIEW BBK DREAMER, EX-94 5E
 2X NOM. ALL-AMERICAN
 WI STATE COW OF THE YEAR, 2016
 GRANDDAM OF LOT 79

79

GRAND-VIEW BUR DREAM LOTS-ET

840003242748533 97.68% AYRSHIRE
 12/11/21 P- +399

POTENTIAL 10TH GENERATION EX!

FRESH 03/05/24

FIRST TEST: 74 LBS

7TH - 9TH DAM:

WILL-AYR'S DESTINY, EX-90
 5-03 2 273 18570 3.9 716 3.0 558
WILL-AYR'S DIZZY, EX-90
 LIFE 2571 132230 4.0 5245 3.2 4293
WILL-AYR'S DUCHESS, EX-90
 LIFE 1921 109860 4.2 4560 3.3 3619

PALMYRA TRI-STAR BURDETTE

100419568 PUREBRED AYRSHIRE P9 +443
 PTA +230M +4F +12P 99R
 12/23

PTA% -.03 +.02
 PTAT +1.00T 99R 12/23
 D/AV 19878M 4.0 786F 3.2 635P 8.6T

GRAND-VIEW CALIMERO DEA-ET

100615777 95.37% AYRSHIRE
 03/17/11 EX-91 3E 8-09 P7 +386
 GOLD % FAT % PRT
 2-00 2 365 21740 4.0 873 3.2 704
 3-03 2 365 19770 3.9 777 3.3 661
 5-05 2 299 14750 4.4 645 3.6 524
 6-09 2 341 20280 3.9 787 3.2 647
 8-03 2 275 17090 4.4 747 3.4 573
 9-05 2 332 21800 4.3 931 3.3 728
 LIFE 2042 117280 4.1 4839 3.3 3902

3RD SPRING YEARLING - 2012 INTERNAT'L
 HM SPRING YEARLING - 2012 ALL-AMERICAN
 2ND JR 2-YEAR-OLD - 2013 INTERNATIONAL
 RES JR 2-YEAR-OLD - 2013 ALL-AMERICAN
 1ST - 2014 WDE INTERNATIONAL FUTURITY
 1ST JR 3-YEAR-OLD - 2014 INTERNATIONAL
 JR 3-YEAR-OLD - 2014 ALL-AMERICAN

3RD - 6TH DAM:

GRAND-VIEW CORNELIUS DRAMA, EX-91
 5-06 2 314 21560 4.0 856 3.1 674
GRAND-VIEW OLY 2 DIVA, EX-90 2E
 LIFE 3462 205340 4.1 8405 3.0 6067
CHAPEL-HILL-AYR'S HELIGO DELET, EX-91
 3-10 2 307 17400 3.5 615 3.0 518
WILL-AYR'S DYNAMIC, EX-90
 7-00 2 281 20600 3.8 784 3.2 650

PALMYRA TRI-STAR

150440 PUREBRED AYRSHIRE P7 +394
 PTA +41M +2F -1P 97R
 12/23

PTA% -.01
 PTAT 95R 12/23
 D/AV 19788M 3.9 766F 3.1 619P 8.4T

PALMYRA RENO BETHANY-ET

100101191 PUREBRED AYRSHIRE
 05/23/99 EX-90 3-06 P9 +421
 GOLD % FAT % PRT
 1-11 2 365 26925 3.9 1038 3.1 847
 3-01 2 365 30930 3.6 1104 3.3 1006
 4-08 2 365 35780 3.8 1374 3.1 1123
 LIFE 1551 120700 3.7 4496 3.2 3855

MARGOT CALIMERO

10310847C 90.75% AYRSHIRE P- +388
 PTA -565M -6F -10P 97R
 12/23

PTA% +.09 +.04
 PTAT +.30T 96R 12/23
 D/AV 19483M 4.0 783F 3.2 623P 8.6T

GRAND-VIEW BBK DREAMER

100463697 PUREBRED AYRSHIRE
 09/11/06 EX-94 5E 11-06 P5 +302
 GOLD % FAT % PRT
 2-06 2 334 15770 4.5 702 3.4 531
 3-06 2 364 17560 3.6 640 3.3 581
 4-09 2 365 24310 4.4 1059 3.3 807
 6-08 2 365 23650 4.1 964 3.3 774
 8-08 2 365 26050 3.6 948 3.3 856
 10-09 2 305 13910 4.6 637 3.7 510
 LIFE 2750 147270 4.1 6059 3.4 5025

3RD CENTRAL NATIONAL FALL YRLG - 2008
 HM ALL-AMERICAN FALL YEARLING - 2008
 1ST WDE INTERNATIONAL FUTURITY - 2010
 NOM ALL-AMERICAN AGED COW - 2015



GRAND-VIEW CORNELIUS DRAMA, EX-91
4TH DAM OF LOT 80

80

GRAND-VIEW KINGSIRE DRESSY

840003271653529 98.84% AYRSHIRE
03/05/24 P- +413

BEAR-AYR DISTINCT KINGSIRE

840003132388711 PUREBRED AYRSHIRE P7 +427
PTA +55M -18F +9P 93R
12/23

PTA% -.10 +.04
PTAT +1.10T 89R 12/23
D/AV 20188M 3.9 794F 3.2 648P 8.6T

GRAND-VIEW BUR DREAM LOTS-ET

840003242748533 97.68% AYRSHIRE
12/11/21 P- +399

3RD - 10TH DAM:

GRAND-VIEW BBBK DREAMER, EX-94 5E

LIFE 2750 147270 4.1 6059 3.4 5025

-2X ALL-AMERICAN

GRAND-VIEW CORNELIUS DRAMA, EX-91

5-06 2 314 21560 4.0 856 3.1 674

GRAND-VIEW OLY 2 DIVA, EX-90 2E

LIFE 3462 205340 4.1 8405 3.0 6067

CHAPEL-HILL-AYR'S HELIGO DELET, EX-91

3-10 2 307 17400 3.5 615 3.0 518

WILL-AYR'S DYNAMIC, EX-90

7-00 2 281 20600 3.8 784 3.2 650

WILL-AYR'S DESTINY, EX-90

5-03 2 273 18570 3.9 716 3.0 558

WILL-AYR'S DIZZY, EX-90

LIFE 2571 132230 4.0 5245 3.2 4293

WILL-AYR'S DUCHESS, EX-90

LIFE 1921 109860 4.2 4560 3.3 3619

FAMILY-AF-AYR DISTINCTION

100578700 PUREBRED AYRSHIRE P- +409
PTA -194M -18F -7P 92R
12/23

PTA% -.05
PTAT +1.00T 90R 12/23
D/AV 20518M 3.9 790F 3.2 647P 8.7T

DALTONDALE BBK KUDDLER

100483655 PUREBRED AYRSHIRE
03/24/07 EX-92 4E 10-02 P9 +426
GOLD % FAT % PRT
3-10 2 305 19610 4.2 821 3.3 645
5-02 2 365 20630 3.6 740 3.4 694
6-03 2 365 27520 3.8 1041 3.3 900
7-05 2 305 29170 3.7 1083 3.2 922
9-04 2 365 27760 4.0 1113 3.4 954
LIFE 2459 158770 3.9 6159 3.4 5322

PALMYRA TRI-STAR BURDETTE

100419568 PUREBRED AYRSHIRE P9 +443
PTA +230M +4F +12P 99R
12/23

PTA% -.03 +.02
PTAT +1.00T 99R 12/23
D/AV 19878M 4.0 786F 3.2 635P 8.6T

GRAND-VIEW CALIMERO DEA-ET

100615777 95.37% AYRSHIRE
03/17/11 EX-91 3E 8-09 P7 +386
GOLD % FAT % PRT
2-00 2 365 21740 4.0 873 3.2 704
3-03 2 365 19770 3.9 777 3.3 661
5-05 2 299 14750 4.4 645 3.6 524
6-09 2 341 20280 3.9 787 3.2 647
8-03 2 275 17090 4.4 747 3.4 573
9-05 2 332 21800 4.3 931 3.3 728
LIFE 2042 117280 4.1 4839 3.3 3902

3RD SPRING YEARLING - 2012 INTERNAT'L
HM SPRING YEARLING - 2012 ALL-AMERICAN
2ND JR 2-YEAR-OLD - 2013 INTERNATIONAL
RES JR 2-YEAR-OLD - 2013 ALL-AMERICAN
1ST - 2014 WDE INTERNATIONAL FUTURITY
1ST JR 3-YEAR-OLD - 2014 INTERNATIONAL
JR 3-YEAR-OLD - 2014 ALL-AMERICAN



GRAND-VIEW BURDETTE DEVI, VG-86
 NOM. ALL-AMERICAN SPRING YEARLING, 2022
 MATERNAL SISTER TO LOT 81

81

GRAND-VIEW B-KING DETAIL

840003151128534	96.52%	AYRSHIRE
04/16/18	VG-87	4-00 P7 +440
GOLD	%	FAT % PRT
2-01 2 305	18710 4.6	867 3.2 596
326	20040 4.6	929 3.2 639
3-01 2 305	22750 4.2	956 3.0 693
324	23930 4.2	1010 3.1 732
4-02 2 305	20950 4.5	953 3.3 681
324	21870 4.6	999 3.3 711
5-02 2 260	19826 4.3	844 3.2 630
PROJ.	22570 4.3	978 3.2 721

POTENTIAL 11TH GENERATION EX!

DUE 06/20/24 TO GRAND-VIEW GENTLE BEAST, CONFIRMED PREGNANT WITH A MALE

DE LE PLAINE B-KING

109500046	95.37%	AYRSHIRE	P8 +464
PTA	+610M	+34F	+20P 91R
			12/23
PTA%		+0.5	
PTAT	+50T		87R 12/23
D/AV	19909M 4.1	821F 3.2	629P 8.5T

GRAND-VIEW PREDATOR DEL RAY-ET

100718359	97.68%	AYRSHIRE
03/26/16	EX-90	3-02 P7 +421
GOLD	%	FAT % PRT
2-00 2 287	17060 3.7	638 3.2 554
2-11 2 270	18370 3.6	663 3.3 614
3-11 2 282	20880 3.7	777 3.1 651
4-11 2 271	18480 3.6	666 3.1 576

3RD - 10TH DAM:

- GRAND-VIEW BBBK DREAMER, EX-94**
LIFE 2750 147270 4.1 6059 3.4 5025
-2X ALL-AMERICAN
- GRAND-VIEW CORNELIUS DRAMA, EX-91**
5-06 2 314 21560 4.0 856 3.1 674
- GRAND-VIEW OLY 2 DIVA, EX-90 2E**
LIFE 3462 205340 4.1 8405 3.0 6067
- CHAPEL-HILL-AYR'S HELIGO DELET, EX-91**
3-10 2 307 17400 3.5 615 3.0 518
- WILL-AYR'S DYNAMIC, EX-90**
7-00 2 281 20600 3.8 784 3.2 650
- WILL-AYR'S DESTINY, EX-90**
5-03 2 273 18570 3.9 716 3.0 558
- WILL-AYR'S DIZZY, EX-90**
LIFE 2571 132230 4.0 5245 3.2 4293
- WILL-AYR'S DUCHESS, EX-90**
LIFE 1921 109860 4.2 4560 3.3 3619

CHALUKA VIRGILE-ET

105776780C	90.75%	AYRSHIRE	P- +445
PTA	+234M	+32F	+14P 87R
			12/23
PTA%		+0.12	+0.03
PTAT			72R 12/23

DE LA PLAINE BURDETTE BLING-ET

107961839C	PUREBRED	AYRSHIRE
07/04/12	EX-94	2E 6-08 P9 +456
DHI	%	FAT % PRT
2-01 2 314	19275 4.6	895 3.6 699
3-02 2 365	28682 4.4	1250 3.6 1043
5-03 2 365	37823 4.3	1645 3.4 1272
LIFE	1408 105258 4.5	4742 3.6 3790

FOREVER SCHOON PREDATOR-ET

11119921C	PUREBRED	AYRSHIRE	P8 +402
PTA	+65M	-1F	-2P 96R
			12/23
PTA%		-0.02	-0.02
PTAT	+30T		95R 12/23
D/AV	20072M 4.0	803F 3.2	635P 8.5T

GRAND-VIEW CALIMERO DEA-ET

100615777	95.37%	AYRSHIRE
03/17/11	EX-91	3E 8-09 P7 +386
GOLD	%	FAT % PRT
2-00 2 365	21740 4.0	873 3.2 704
3-03 2 365	19770 3.9	777 3.3 661
5-05 2 299	14750 4.4	645 3.6 524
6-09 2 341	20280 3.9	787 3.2 647
8-03 2 275	17090 4.4	747 3.4 573
9-05 2 332	21800 4.3	931 3.3 728
LIFE	2042 117280 4.1	4839 3.3 3902

- 3RD SPRING YEARLING - 2012 INTERNAT'L
- HM SPRING YEARLING - 2012 ALL-AMERICAN
- 2ND JR 2-YEAR-OLD - 2013 INTERNATIONAL
- RES JR 2-YEAR-OLD - 2013 ALL-AMERICAN
- 1ST - 2014 WDE INTERNATIONAL FUTURITY
- 1ST JR 3-YEAR-OLD - 2014 INTERNATIONAL
- JR 3-YEAR-OLD - 2014 ALL-AMERICAN



GRAND-VIEW CALIMERO DEA-ET, EX-91 3E
3X ALL-AMERICAN
GREAT GRANDDAM OF LOT 82

82

GRAND-VIEW REAGAN DESMEE

840003226712512 98.26% AYRSHIRE
 06/14/21 VG-81 1E 2-03 P5 +420
 GOLD % FAT % PRT
 1-11 297 17366 4.6 800 3.2 630

DUE 05/22/24 TO MARILIE AUTOGRAPH-ET
 CONFIRMED PREGNANT WITH A MALE

PALMYRA BERKELY REAGAN-ET

840003123620602 PUREBRED AYRSHIRE P9 +404
 PTA -132M +1F +1P 98R
 12/23
 PTA% +.03 +.03
 PTAT +.50T 97R 12/23
 D/AV 19778M 4.1 808F 3.2 634P 8.5T

GRAND-VIEW B-KING DETAIL

840003151128534 96.52% AYRSHIRE
 04/16/18 VG-87 4-00 P7 +440
 GOLD % FAT % PRT
 2-01 2 326 20040 4.6 929 3.2 639
 3-01 2 324 23930 4.2 1010 3.1 732
 4-02 2 324 21870 4.6 999 3.3 711
 5-02 2 260 19826 4.3 844 3.2 630

3RD - 11TH DAM:

GRAND-VIEW CALIMERO DEA-ET, EX-91 3E
 LIFE 2042 117280 4.1 4839 3.3 3902

-3X ALL-AMERICAN

GRAND-VIEW BBBK DREAMER, EX-94 5E

LIFE 2750 147270 4.1 6059 3.4 5025

-2X ALL-AMERICAN

GRAND-VIEW CORNELIUS DRAMA, EX-91

5-06 2 314 21560 4.0 856 3.1 674

GRAND-VIEW OLY 2 DIVA, EX-90 2E

LIFE 3462 205340 4.1 8405 3.0 6067

CHAPEL-HILL-AYR'S HELIGO DELET, EX-91

3-10 2 307 17400 3.5 615 3.0 518

WILL-AYR'S DYNAMIC, EX-90

7-00 2 281 20600 3.8 784 3.2 650

WILL-AYR'S DESTINY, EX-90

5-03 2 273 18570 3.9 716 3.0 558

WILL-AYR'S DIZZY, EX-90

LIFE 2571 132230 4.0 5245 3.2 4293

WILL-AYR'S DUCHESS, EX-90

LIFE 1921 109860 4.2 4560 3.3 3619

PALMYRA BENDIG BERKELY-ET

69261805 PUREBRED AYRSHIRE P8 +357
 PTA -479M -20F -16P 96R
 12/23
 PTAT +.30T 95R 12/23
 D/AV 18914M 3.9 747F 3.1 590P 8.5T

PALMYRA POKER LH ROSY-ET

66596106 PUREBRED AYRSHIRE
 08/20/09 EX-92 4-01 P9 +502
 GOLD % FAT % PRT
 2-00 2 298 19900 4.5 896 3.3 654
 3-00 2 305 22420 4.5 1012 3.5 789
 365 26100 4.4 1161 3.5 910

DE LE PLAINE B-KING

109500046 95.37% AYRSHIRE P8 +464
 PTA +610M +34F +20P 91R
 12/23
 PTA% +.05
 PTAT +.50T 87R 12/23
 D/AV 19909M 4.1 821F 3.2 629P 8.5T

GRAND-VIEW PREDATOR DEL RAY-ET

100718359 97.68% AYRSHIRE
 03/26/16 EX-90 3-02 P7 +421
 GOLD % FAT % PRT
 2-00 2 287 17060 3.7 638 3.2 554
 2-11 2 270 18370 3.6 663 3.3 614
 3-11 2 282 20880 3.7 777 3.1 651
 4-11 2 271 18480 3.6 666 3.1 576



GRAND-VIEW OLY 2 DIVA, EX-90 2E
FAMILY MEMBER OF LOT 83

83

GRAND-VIEW RINGER DENTINE

840003271653501 96.14% AYRSHIRE
06/01/23 P- +441

BLUE-SPRUCE RINGER

840003139111319 94.02% AYRSHIRE P7 +461
PTA +218M +22F +14P 63R
12/23
PTA% +.07 +.04
PTAT +.50T 55R 12/23
D/AV 21208M 4.2 896F 3.3 696P 8.2T

GRAND-VIEW REAGAN DESMEE

840003226712512 98.26% AYRSHIRE
06/14/21 VG-81 1E 2-03 P5 +420
GOLD % FAT % PRT
1-11 297 17,366 4.6 800 3.2 630

3RD - 12TH DAM:

GRAND-VIEW PREDATOR DEL RAY-ET, EX-90

3-11 2 282 20880 3.7 777 3.1 651

GRAND-VIEW CALIMERO DEA-ET, EX-91 3E

LIFE 2042 117280 4.1 4839 3.3 3902

-3X ALL-AMERICAN

GRAND-VIEW BBBK DREAMER, EX-94 5E

LIFE 2750 147270 4.1 6059 3.4 5025

-2X ALL-AMERICAN

GRAND-VIEW CORNELIUS DRAMA, EX-91

5-06 2 314 21560 4.0 856 3.1 674

GRAND-VIEW OLY 2 DIVA, EX-90 2E

LIFE 3462 205340 4.1 8405 3.0 6067

CHAPEL-HILL-AYR'S HELIGO DELET, EX-91

3-10 2 307 17400 3.5 615 3.0 518

WILL-AYR'S DYNAMIC, EX-90

7-00 2 281 20600 3.8 784 3.2 650

WILL-AYR'S DESTINY, EX-90

5-03 2 273 18570 3.9 716 3.0 558

WILL-AYR'S DIZZY, EX-90

LIFE 2571 132230 4.0 5245 3.2 4293

WILL-AYR'S DUCHESS, EX-90

LIFE 1921 109860 4.2 4560 3.3 3619

DES COTEAUX RUBICOM-ET

109287246C 88.04% AYRSHIRE P9 +501
PTA +1384M +29F +38P 92R
12/23
PTA% -.13 -.03
PTAT +.30T 85R 12/23
D/AV 23678M 4.0 938F 3.3 771P 8.5T

DE LA PLAINE BINGO STINGER

100723904 PUREBRED AYRSHIRE
12/08/13 EX-94 2E 5-09 P8 +445
DHI % FAT % PRT
3-02 2 332 19142 4.7 907 3.3 631
4-03 2 365 30144 4.3 1298 3.1 935
5-05 2 302 25080 4.4 1096 3.1 788
6-05 2 305 26230 4.4 1157 3.2 829
7-07 2 305 23090 4.9 1130 3.0 690
LIFE 1693 129816 4.5 5826 3.1 4087

PALMYRA BERKELY REAGAN-ET

840003123620602 PUREBRED AYRSHIRE P9 +404
PTA -132M +1F +1P 98R
12/23
PTA% +.03 +.03
PTAT +.50T 97R 12/23
D/AV 19778M 4.1 808F 3.2 634P 8.5T

GRAND-VIEW B-KING DETAIL

840003151128534 96.52% AYRSHIRE
04/16/18 VG-87 4-00 P7 +440
GOLD % FAT % PRT
2-01 2 326 20040 4.6 929 3.2 639
3-01 2 324 23930 4.2 1010 3.1 732
4-02 2 324 21870 4.6 999 3.3 711
5-02 2 260 19826 4.3 844 3.2 630



GRAND-VIEW HP CALIMERO DANE-ET, EX-94 4E
 NOM. ALL-AMERICAN 5-YEAR-OLD, 2017
 FULL SISTER TO DAM OF LOT 84

84

GRAND-VIEW REAGAN DAMARION

840003242748522 97.68% AYRSHIRE
 09/18/21 P- +386
 GOLD % FAT % PRT
 2-03 2 74 4422 4.0 176 3.1 139
 PROJ. 15726 4.2 666 3.2 509

BRED 04/02/24 TO GRAND-VIEW GENTLE
 BEAST

PALMYRA BERKELY REAGAN-ET

840003123620602 PUREBRED AYRSHIRE P9 +404
 PTA -132M +1F +1P 98R
 12/23
 PTA% +.03 +.03
 PTAT +.50T 97R 12/23
 D/AV 19778M 4.1 808F 3.2 634P 8.5T

GRAND-VIEW CALIMERO DASHA-ET

100722837 95.37% AYRSHIRE
 06/02/16 VG-85 3-00 P- +368
 GOLD % FAT % PRT
 2-04 2 306 15870 4.8 764 3.7 582
 3-03 2 271 17210 4.1 707 3.5 607

PALMYRA BENDIG BERKELY-ET

69261805 PUREBRED AYRSHIRE P8 +357
 PTA -479M -20F -16P 96R
 12/23
 PTAT +.30T 95R 12/23
 D/AV 18914M 3.9 747F 3.1 590P 8.5T

PALMYRA POKER LH ROSY-ET

66596106 PUREBRED AYRSHIRE
 08/20/09 EX-92 4-01 P9 +502
 GOLD % FAT % PRT
 2-00 2 298 19900 4.5 896 3.3 654
 3-00 2 305 22420 4.5 1012 3.5 789
 365 26100 4.4 1161 3.5 910

MARGOT CALIMERO

10310847C 90.75% AYRSHIRE P- +388
 PTA -565M -6F -10P 97R
 12/23
 PTA% +.09 +.04
 PTAT +.30T 96R 12/23
 D/AV 19483M 4.0 783F 3.2 623P 8.6T

GRAND-VIEW BBBK DREAMER

100463697 PUREBRED AYRSHIRE
 09/11/06 EX-94 5E 11-06 P5 +302
 GOLD % FAT % PRT
 2-06 2 334 15770 4.5 702 3.4 531
 3-06 2 364 17560 3.6 640 3.3 581
 4-09 2 365 24310 4.4 1059 3.3 807
 6-08 2 365 23650 4.1 964 3.3 774
 8-08 2 365 26050 3.6 948 3.3 856
 10-09 2 305 13910 4.6 637 3.7 510
 LIFE 2750 147270 4.1 6059 3.4 5025

3RD CENTRAL NATIONAL FALL YRLG - 2008
 HM ALL-AMERICAN FALL YEARLING - 2008
 1ST WDE INTERNATIONAL FURURITY - 2010
 NOM ALL-AMERICAN AGED COW - 2015

3RD - 9TH DAM:

GRAND-VIEW CORNELIUS DRAMA, EX-91

5-06 2 314 21560 4.0 856 3.1 674

GRAND-VIEW OLY 2 DIVA, EX-90 2E

LIFE 3462 205340 4.1 8405 3.0 6067

CHAPEL-HILL-AYR'S HELIGO DELET, EX-91

3-10 2 307 17400 3.5 615 3.0 518

WILL-AYR'S DYNAMIC, EX-90

7-00 2 281 20600 3.8 784 3.2 650

WILL-AYR'S DESTINY, EX-90

5-03 2 273 18570 3.9 716 3.0 558

WILL-AYR'S DIZZY, EX-90

LIFE 2571 132230 4.0 5245 3.2 4293

WILL-AYR'S DUCHESS, EX-90

LIFE 1921 109860 4.2 4560 3.3 3619



GRAND-VIEW BURDETTE DRASTIC-ET
 2ND WINTER YEARING, 2023 MIDWEST SPRING SHOW
 SELLS AS LOT 85

85

**GRAND-VIEW
 BURDETTE
 DRASTIC-ET**

840003242748534 97.68% AYRSHIRE
 12/13/21 P- +420

 2ND WINTER YRLG - 2023 MIDWEST SPRING
 SHOW

POTENTIAL 10TH GENERATION EX!

DUE 05/18/24 TO MARGOT PLAYER-ET
 CONFIRMED PREGNANT WITH A MALE

PALMYRA TRI-STAR BURDETTE

100419568 PUREBRED AYRSHIRE P9 +443
 PTA +230M +4F +12P 99R
 12/23
 PTA% -.03 +.02
 PTAT +1.00T 99R 12/23
 D/AV 19878M 4.0 786F 3.2 635P 8.6T

GRAND-VIEW HP CALIMERO DANE-ET

100651744 95.37% AYRSHIRE
 06/29/12 EX-94 4E 9-03 P5 +374
 GOLD % FAT % PRT
 2-02 2 365 21150 3.2 679 3.1 660
 3-09 2 269 18870 2.7 517 3.0 562
 4-10 2 365 25300 3.9 993 3.2 801
 6-02 2 365 21670 4.4 944 3.2 703
 7-11 2 365 23230 4.2 986 3.2 752
 LIFE 1934 118150 3.7 4429 3.2 3755

 3RD 5-YEAR-OLD - 2017 INTERNATIONAL
 NOM 5-YEAR-OLD - 2017 ALL-AMERICAN

3RD - 9TH DAM:

GRAND-VIEW CORNELIUS DRAMA, EX-91

5-06 2 314 21560 4.0 856 3.1 674

GRAND-VIEW OLY 2 DIVA, EX-90 2E

LIFE 3462 205340 4.1 8405 3.0 6067

CHAPEL-HILL-AYR'S HELIGO DELET, EX-91

3-10 2 307 17400 3.5 615 3.0 518

WILL-AYR'S DYNAMIC, EX-90

7-00 2 281 20600 3.8 784 3.2 650

WILL-AYR'S DESTINY, EX-90

5-03 2 273 18570 3.9 716 3.0 558

WILL-AYR'S DIZZY, EX-90

LIFE 2571 132230 4.0 5245 3.2 4293

WILL-AYR'S DUCHESS, EX-90

LIFE 1921 109860 4.2 4560 3.3 3619

PALMYRA TRI-STAR

150440 PUREBRED AYRSHIRE P7 +394
 PTA +41M +2F -1P 97R
 12/23
 PTA% -.01
 PTAT 95R 12/23
 D/AV 19788M 3.9 766F 3.1 619P 8.4T

PALMYRA RENO BETHANY-ET

100101191 PUREBRED AYRSHIRE
 05/23/99 EX-90 3-06 P9 +421
 GOLD % FAT % PRT
 1-11 2 365 26925 3.9 1038 3.1 847
 3-01 2 365 30930 3.6 1104 3.3 1006
 4-08 2 365 35780 3.8 1374 3.1 1123
 LIFE 1551 120700 3.7 4496 3.2 3855

MARGOT CALIMERO

10310847C 90.75% AYRSHIRE P- +388
 PTA -565M -6F -10P 97R
 12/23
 PTA% +.09 +.04
 PTAT +.30T 96R 12/23
 D/AV 19483M 4.0 783F 3.2 623P 8.6T

GRAND-VIEW BBBK DREAMER

100463697 PUREBRED AYRSHIRE
 09/11/06 EX-94 5E 11-06 P5 +302
 GOLD % FAT % PRT
 2-06 2 334 15770 4.5 702 3.4 531
 3-06 2 364 17560 3.6 640 3.3 581
 4-09 2 365 24310 4.4 1059 3.3 807
 6-08 2 365 23650 4.1 964 3.3 774
 8-08 2 365 26050 3.6 948 3.3 856
 10-09 2 305 13910 4.6 637 3.7 510
 LIFE 2750 147270 4.1 6059 3.4 5025

 3RD CENTRAL NATIONAL FALL YRLG - 2008
 HM ALL-AMERICAN FALL YEARLING - 2008
 1ST WDE INTERNATIONAL FURURITY - 2010
 NOM ALL-AMERICAN AGED COW - 2015



GRAND-VIEW VICKING DREAM ON-ET, VG-86
 HM JUNIOR CHAMPION, 2022 WDE JR SHOW
 2X NOM. JR ALL-AMERICAN
 MATERNAL SISTER TO LOT 86

86

GRAND-VIEW BUR DREAM OF YOU-ET

840003242748535 97.68% AYRSHIRE
 12/14/21 P- +409

POTENTIAL 10TH GENERATION EX!

SELLS FRESH

PALMYRA TRI-STAR BURDETTE

100419568 PUREBRED AYRSHIRE P9 +443
 PTA +230M +4F +12P 99R
 12/23
 PTA% -.03 +.02
 PTAT +1.00T 99R 12/23
 D/AV 19878M 4.0 786F 3.2 635P 8.6T

GRAND-VIEW HP CALIMERO DANE-ET

100651744 95.37% AYRSHIRE
 06/29/12 EX-94 4E 9-03 P5 +374
 GOLD % FAT % PRT
 2-02 2 365 21150 3.2 679 3.1 660
 3-09 2 269 18870 2.7 517 3.0 562
 4-10 2 365 25300 3.9 993 3.2 801
 6-02 2 365 21670 4.4 944 3.2 703
 7-11 2 365 23230 4.2 986 3.2 752
 LIFE 1934 118150 3.7 4429 3.2 3755

3RD 5-YEAR-OLD - 2017 INTERNATIONAL
 NOM 5-YEAR-OLD - 2017 ALL-AMERICAN

3RD - 9TH DAM:

GRAND-VIEW CORNELIUS DRAMA, EX-91

5-06 2 314 21560 4.0 856 3.1 674

GRAND-VIEW OLY 2 DIVA, EX-90 2E

LIFE 3462 205340 4.1 8405 3.0 6067

CHAPEL-HILL-AYR'S HELIGO DELET, EX-91

3-10 2 307 17400 3.5 615 3.0 518

WILL-AYR'S DYNAMIC, EX-90

7-00 2 281 20600 3.8 784 3.2 650

WILL-AYR'S DESTINY, EX-90

5-03 2 273 18570 3.9 716 3.0 558

WILL-AYR'S DIZZY, EX-90

LIFE 2571 132230 4.0 5245 3.2 4293

WILL-AYR'S DUCHESS, EX-90

LIFE 1921 109860 4.2 4560 3.3 3619

PALMYRA TRI-STAR

150440 PUREBRED AYRSHIRE P7 +394
 PTA +41M +2F -1P 97R
 12/23

PTA% -.01
 PTAT 95R 12/23
 D/AV 19788M 3.9 766F 3.1 619P 8.4T

PALMYRA RENO BETHANY-ET

100101191 PUREBRED AYRSHIRE
 05/23/99 EX-90 3-06 P9 +421
 GOLD % FAT % PRT
 1-11 2 365 26925 3.9 1038 3.1 847
 3-01 2 365 30930 3.6 1104 3.3 1006
 4-08 2 365 35780 3.8 1374 3.1 1123
 LIFE 1551 120700 3.7 4496 3.2 3855

MARGOT CALIMERO

10310847C 90.75% AYRSHIRE P- +388
 PTA -565M -6F -10P 97R
 12/23

PTA% +.09 +.04
 PTAT +.30T 96R 12/23
 D/AV 19483M 4.0 783F 3.2 623P 8.6T

GRAND-VIEW BBBK DREAMER

100463697 PUREBRED AYRSHIRE
 09/11/06 EX-94 5E 11-06 P5 +302
 GOLD % FAT % PRT
 2-06 2 334 15770 4.5 702 3.4 531
 3-06 2 364 17560 3.6 640 3.3 581
 4-09 2 365 24310 4.4 1059 3.3 807
 6-08 2 365 23650 4.1 964 3.3 774
 8-08 2 365 26050 3.6 948 3.3 856
 10-09 2 305 13910 4.6 637 3.7 510
 LIFE 2750 147270 4.1 6059 3.4 5025

3RD CENTRAL NATIONAL FALL YRLG - 2008
 HM ALL-AMERICAN FALL YEARLING - 2008
 1ST WDE INTERNATIONAL FURURITY - 2010
 NOM ALL-AMERICAN AGED COW - 2015



BAVAROISE DREAMER ASHLYN-ET, VG-88
 NOM. ALL-AMERICAN WINTER CALF, 2018
 SELLS AS LOT 87



LOMBARD DALE WILTON ICING,
EX-96 3E
 RES ALL-AMERICAN & RES ALL-CANADIAN
 DAM OF LOT 87

87

BAVAROISE DREAMER ASHLYN-ET

100744244 94.9% AYRSHIRE
 12/04/17 VG-88 3-10 P- +363

GOLD	%	FAT	%	PRT
2-04 2 342	23040	3.3	757	3.1 714
3-08 2 236	14480	4.1	596	3.3 477
4-09 2 269	16890	3.9	655	3.2 537
5-10 2 168	16784	3.4	566	2.8 466
PROJ.	24529	3.5	855	2.8 688

NOM WINTER CALF - 2018 ALL-AMERICAN

POTENTIAL 6TH GENERATION EX!

BRED 04/08/24 TO DE LA PLAINE
 VICKING-ET

NEXUS DREAMER

103734662C 89.81% AYRSHIRE P5 +376
 PTA -236M +3F -7P 96R
 12/23

PTA% +.07
 PTAT +.30T 96R 12/23
 D/AV 20002M 4.1 811F 3.2 636P 8.6T

LOMBARD DALE WILTON ICING

7439570C 94.9% AYRSHIRE
 01/15/05 EX-96 3E 8-07 P- +331

 GRAND CHAMPION - SIL 2012
 RESERVE ALL CANADIAN - 2011
 RESERVE ALL AMERICAN - 2011
 HONORABLE MENTION - WDE 2011
 GRAND CHAMPION - EXPO-QUEBEC &
 VICTORIAVILLE 2011
 GRAND CHAMPION - ORMSTOWN, TROIS-RIVIERES,
 VICTORIAVILLE 2010
 HM GRAND CHAMPION - RAWF 2010
 GRAND CHAMPION - VICTORIAVILLE 2009
 HM GRAND CHAMPION - SIL 2009

3RD DAM:

MARDEL HELIGO LD VICKY ET, EX-91 2E

4TH DAM:

MIRAL VICKY, EX-91 5E

5TH DAM:

TERRACE BANK CHERRY L, EX-90

MARGOT CALIMERO

10310847C 90.75% AYRSHIRE P- +388
 PTA -565M -6F -10P 97R
 12/23

PTA% +.09 +.04
 PTAT +.30T 96R 12/23
 D/AV 19483M 4.0 783F 3.2 623P 8.6T

DU PETIT PONT TRADITION PASTEL

102205401C 88.87% AYRSHIRE
 03/31/04 P- +379

GOLD	%	FAT	%	PRT
2-01 2 365	27128	3.5	961	3.4 911
3-07 2 341	23973	3.5	831	2.9 701
4-08 2 365	23764	3.8	895	3.2 763
5-10 2 365	29668	4.6	1362	3.3 979
LIFE	1940	123882	4.0	4920 3.3 4127

LABRIE WILTON-ET

10304106C PUREBRED AYRSHIRE P- +354
 PTA -481M -27F -1P 97R
 12/23

PTA% -.04 +.08
 PTAT -.10T 95R 12/23
 D/AV 18428M 3.8 707F 3.2 595P 8.4T

LOMBARD DALE TD ICICLE-ET

10024910C PUREBRED AYRSHIRE
 01/09/98 EX-90 3E 9-03 P- +317



BAVAROISE DREAMER ASHLYN-ET, VG-88
 NOM. ALL-AMERICAN WINTER CALF, 2018
 DAM OF LOT 88

88

**GRAND-VIEW
 DYNAMIC
 ANTHEM**

840003250394294 96.58% AYRSHIRE
 09/12/22 P- +373

BRED 04/05/24 TO GRAND-VIEW GENTLE
 BEAST

GOOD-VUE-KP DYNAMIC

840003205086279 98.26% AYRSHIRE P- +383
 PTA -212M -13F -15P 47R
 12/23
 PTA% - .02 - .04
 PTAT +.90T 45R 12/23

BAVAROISE DREAMER ASHLYN-ET

100744244 94.9% AYRSHIRE
 12/04/17 VG-88 3-10 P- +363
 GOLD % FAT % PRT
 2-04 2 342 23040 3.3 757 3.1 714
 3-08 2 236 14480 4.1 596 3.3 477
 4-09 2 269 16890 3.9 655 3.2 537
 5-10 2 168 16784 3.4 566 2.8 466

NOM WINTER CALF - 2018 ALL-AMERICAN

3RD DAM:

LOMBARD DALE TD ICICLE-ET, EX-90 3E

4RD DAM:

MARDEL HELIGO LD VICKY ET, EX-91 2E

5TH DAM:

MIRAL VICKY, EX-91 5E

6TH DAM:

TERRACE BANK CHERRY L, EX-90

PALMYRA BOOTH RADISSON

840003135447759 98.84% AYRSHIRE P7 +379
 PTA -171M -15F -14P 83R
 12/23
 PTA% - .04 - .04
 PTAT +.60T 81R 12/23
 D/AV 19055M 3.9 751F 3.1 588P 8.4T

GRAND-VIEW HP GIBBS DIPS-ET

100718340 97.68% AYRSHIRE
 03/03/16 EX-94 2E 6-06 P- +359
 GOLD % FAT % PRT
 2-02 3 325 14420 4.3 618 3.2 467
 3-03 3 292 16140 3.7 605 2.9 464
 5-04 3 314 18310 3.9 707 2.9 524
 6-05 3 296 13500 4.2 569 2.9 397

NEXUS DREAMER

103734662C 89.81% AYRSHIRE P5 +376
 PTA -236M +3F -7P 96R
 12/23
 PTA% +.07
 PTAT +.30T 96R 12/23
 D/AV 20002M 4.1 811F 3.2 636P 8.6T

LOMBARD DALE WILTON ICING

7439570C 94.9% AYRSHIRE
 01/15/05 EX-96 3E 8-07 P- +331

 GRAND CHAMPION - SIL 2012
 RESERVE ALL CANADIAN - 2011
 RESERVE ALL AMERICAN - 2011
 HONORABLE MENTION - WDE 2011
 GRAND CHAMPION - EXPO-QUEBEC &
 VICTORIAVILLE 2011
 GRAND CHAMPION - ORMSTOWN, TROIS-
 RIVIÈRES, VICTORIAVILLE 2010
 HM GRAND CHAMPION - RAWF 2010
 GRAND CHAMPION - VICTORIAVILLE 2009
 HM GRAND CHAMPION - SIL 2009



GRAND-VIEW SUMTOTAL DIVOT, EX-94 4E
3X NOM. ALL-AMERICAN
GRANDDAM OF LOT 89

89

GRAND-VIEW OBLIQUE DRAVEN

840003226712520 96.09% AYRSHIRE
 09/09/21 P- +408

FRESH 04/01/24

HILLTOWN OBLIQUE

6181738C 95.97% AYRSHIRE P7 +413
 07/04/18 VG-85 3-03 P- +403
 PTA -187M +19F -6P 79R
 12/23
 PTA% +.14
 PTAT 80R 12/23

GRAND-VIEW TUXEDO DAPHNE

840003151128548 96.22% AYRSHIRE
 07/04/18 VG-85 3-03 P- +403
 GOLD % FAT % PRT
 2-01 2 324 16460 4.3 710 3.3 545
 3-02 2 365 22950 4.0 917 3.3 761
 4-05 2 305 21840 3.8 839 3.3 723

JELYCA OBLIQUE

7407843C 91.95% AYRSHIRE P- +483
 PTA +568M +38F +18P 97R
 12/23
 PTA% +.08
 PTAT 95R 12/23
 D/AV 20665M 4.1 837F 3.2 660P 8.5T

HILLTOWN SNOWBALL 466

1472048C PUREBRED AYRSHIRE
 03/13/01 EX-94

RUISSEAU CLAIR TUXEDO (AMC)-ET

109844514 92.45% AYRSHIRE P8 +446
 PTA +721M +10F +20P 91R
 12/23
 PTA% -.09 -.02
 PTAT 88R 12/23
 D/AV 20711M 4.0 819F 3.2 662P 8.4T

GRAND-VIEW SUMTOTAL DIVOT

100505762 PUREBRED AYRSHIRE
 10/06/07 EX-94 4E 9-04 P7 +406
 GOLD % FAT % PRT
 2-05 2 365 22870 4.0 926 3.2 737
 3-11 2 365 26430 3.9 1027 3.3 863
 5-10 2 365 29390 3.8 1113 3.2 942
 7-05 2 365 25220 3.6 914 3.2 819
 8-08 2 365 18900 3.7 701 3.1 588
 LIFE 2409 152300 3.9 5897 3.3 5007

3RD - 9TH DAM:

GRAND-VIEW PADDY DECEMBER, EX-90

6-04 2 305 20540 3.9 796 3.1 641

GRAND-VIEW OLY 2 DIVA, EX-90 2E

LIFE 3462 205340 4.1 8405 3.0 6067

CHAPEL-HILL-AYR'S HELIGO DELET, EX-91

3-10 2 307 17400 3.5 615 3.0 518

WILL-AYR'S DYNAMIC, EX-90

7-00 2 281 20600 3.8 784 3.2 650

WILL-AYR'S DESTINY, EX-90

5-03 2 273 18570 3.9 716 3.0 558

WILL-AYR'S DIZZY, EX-90

LIFE 2571 132230 4.0 5245 3.2 4293

WILL-AYR'S DUCHESS, EX-90

LIFE 1921 109860 4.2 4560 3.3 3619

1ST FALL YEARLING - 2009 INTERNAT'L JR
 RES JUNIOR CHAMP - 2009 INTERNAT'L JR
 FALL YEARLING - 2009 JR ALL-AMERICAN
 1ST SR 3-YEAR-OLD - 2011 SOUTHERN NAT'L
 INT. CHAMPION - 2011 SOUTHERN NATIONAL
 RES GRAND CHAMP - 2011 SOUTHERN NAT'L
 NOM SR 3-YEAR-OLD - 2011 ALL-AMERICAN
 NOM 4-YEAR-OLD - 2012 ALL-AMERICAN
 3RD 100,000 LB COW - 2015 INTERNATIONAL
 TOTAL PERFORM. WINNER - 2015 INTERNAT'L
 HM 100,000 LB COW - 2015 ALL-AMERICAN



GRAND-VIEW PADDY DECEMBER, EX-90
GREAT GRANDDAM OF LOT 90

90

GRAND-VIEW TUXEDO DYSON

840003151128547 93.68% AYRSHIRE
 06/26/18 VG-88 3-10 P7 +391

GOLD	%	FAT	%	PRT
2-09 2 305	19650	4.1	808	3.0 595
309	19830	4.1	817	3.0 601
3-09 2 305	20460	3.4	697	3.2 649
310	20560	3.4	702	3.2 652
4-10 2 324	23402	3.8	884	3.1 733

POTENTIAL 10TH GENERATION EX!

DUE 09/14/24 TO ANGUS
 CONFIRMED PREGNANT WITH A MALE

RUISSEAU CLAIR TUXEDO (AMC)-ET
 109844514 92.45% AYRSHIRE P8 +446

PTA	+721M	+10F	+20P	91R
PTA%				12/23
PTAT		- .09	- .02	88R 12/23
D/AV	20711M	4.0	819F	3.2 662P 8.4T

GRAND-VIEW DREAMER DAVY-ET
 100715767 94.9% AYRSHIRE
 03/01/16 EX-92 4-05 P5 +396

GOLD	%	FAT	%	PRT
2-03 2 286	17890	4.1	739	3.4 605
3-03 2 313	23020	4.1	934	3.3 759
4-03 2 305	21690	3.6	787	3.4 735

3RD - 9TH DAM:

GRAND-VIEW PADDY DECEMBER, EX-90
 6-04 2 305 20540 3.9 796 3.1 641

GRAND-VIEW OLY 2 DIVA, EX-90 2E
 LIFE 3462 205340 4.1 8405 3.0 6067

CHAPEL-HILL-AYR'S HELIGO DELET, EX-91
 3-10 2 307 17400 3.5 615 3.0 518

WILL-AYR'S DYNAMIC, EX-90
 7-00 2 281 20600 3.8 784 3.2 650

WILL-AYR'S DESTINY, EX-90
 5-03 2 273 18570 3.9 716 3.0 558

WILL-AYR'S DIZZY, EX-90
 LIFE 2571 132230 4.0 5245 3.2 4293

WILL-AYR'S DUCHESS, EX-90
 LIFE 1921 109860 4.2 4560 3.3 3619

KAMOURASKA VOLVO (AMC)-ET
 106530705C 87.22% AYRSHIRE P9 +440

PTA	+224M	+23F	+20P	92R
PTA%				12/23
PTAT		- .40T		84R 12/23
D/AV	18921M	4.1	772F	3.3 618P 8.4T

DUO STAR AMICALE-ET
 107377079 97.68% AYRSHIRE
 03/09/12 VG-87 3-08 P- +405

NEXUS DREAMER
 103734662C 89.81% P5 +376

PTA	-236M	+3F	-7P	96R
PTA%				12/23
PTAT		+ .30T		96R 12/23
D/AV	20002M	4.1	811F	3.2 636P 8.6T

GRAND-VIEW SUMTOTAL DIVOT
 100505762 PUREBRED AYRSHIRE
 10/06/07 EX-94 4E 9-04 P7 +406

GOLD	%	FAT	%	PRT
2-05 2 365	22870	4.0	926	3.2 737
3-11 2 365	26430	3.9	1027	3.3 863
5-10 2 365	29390	3.8	1113	3.2 942
7-05 2 365	25220	3.6	914	3.2 819
8-08 2 365	18900	3.7	701	3.1 588
LIFE	2409 152300	3.9	5897	3.3 5007

1ST FALL YEARLING - 2009 INTERNAT'L JR
 RES JUNIOR CHAMP - 2009 INTERNAT'L JR
 FALL YEARLING - 2009 JR ALL-AMERICAN
 1ST SR 3-YEAR-OLD - 2011 SOUTHERN NAT'L
 INT. CHAMPION - 2011 SOUTHERN NATIONAL
 RES GRAND CHAMP - 2011 SOUTHERN NAT'L
 NOM SR 3-YEAR-OLD - 2011 ALL-AMERICAN
 NOM 4-YEAR-OLD - 2012 ALL-AMERICAN
 3RD 100,000 LB COW - 2015 INTERNATIONAL
 TOTAL PERFORM. WINNER - 2015 INTERNAT'L
 HM 100,000 LB COW - 2015 ALL-AMERICAN



GRAND-VIEW SUMTOTAL DIVOT, EX-94 4E
 3X NOM. ALL-AMERICAN
 GREAT GRANDDAM OF LOT 91

91

GRAND-VIEW WILTON DO TOO

840003271653497 96.84% AYRSHIRE
 04/26/23 P- +373

LABRIE WILTON-ET

10304106C PUREBRED AYRSHIRE P- +354
 PTA -481M -27F -1P 97R
 12/23
 PTA% - .04 +.08
 PTAT -.10T 95R 12/23
 D/AV 18428M 3.8 707F 3.2 595P 8.4T

GRAND-VIEW TUXEDO DYSON

840003151128547 93.68% AYRSHIRE
 06/26/18 VG-88 3-10 P7 +391
 GOLD % FAT % PRT
 2-09 2 309 19830 4.1 817 3.0 601
 3-09 2 310 20560 3.4 702 3.2 652
 4-10 2 324 23402 3.8 884 3.1 733

3RD - 10TH DAM:

GRAND-VIEW SUMTOTAL DIVOT, EX-94

LIFE 2409 152300 3.9 5897 3.3 5007
 -3X ALL-AMERICAN

GRAND-VIEW PADDY DECEMBER, EX-90

6-04 2 305 20540 3.9 796 3.1 641

GRAND-VIEW OLY 2 DIVA, EX-90 2E

LIFE 3462 205340 4.1 8405 3.0 6067

CHAPEL-HILL-AYR'S HELIGO DELET, EX-91

3-10 2 307 17400 3.5 615 3.0 518

WILL-AYR'S DYNAMIC, EX-90

7-00 2 281 20600 3.8 784 3.2 650

WILL-AYR'S DESTINY, EX-90

5-03 2 273 18570 3.9 716 3.0 558

WILL-AYR'S DIZZY, EX-90

LIFE 2571 132230 4.0 5245 3.2 4293

WILL-AYR'S DUCHESS, EX-90

LIFE 1921 109860 4.2 4560 3.3 3619

BLACKADDAR B B KELLOGG

777850C PUREBRED AYRSHIRE P- +309
 PTA -1291M -52F -29P 98R
 12/23
 PTA% +.07
 PTAT +.20T 98R 12/23
 D/AV 17865M 3.9 692F 3.2 573P 8.5T

BLACKADDAR MILKY MODEL

727084C PUREBRED AYRSHIRE
 04/25/86 EX-90 6-09
 DHI % FAT % PRT
 2-09 2 305 18854 3.7 694 3.2 608
 3-10 2 305 19967 3.7 745 3.2 648
 5-02 2 305 21288 3.9 822 3.3 708
 6-02 2 305 20137 3.9 785 3.2 653
 7-04 2 305 23893 4.4 1047 3.2 761
 8-09 2 305 20955 4.1 853 3.1 655
 LIFE 1830 125094 4.0 4946 3.2 4033

RUISSEAU CLAIR TUXEDO (AMC)-ET

109844514 92.45% AYRSHIRE P8 +446
 PTA +721M +10F +20P 91R
 12/23
 PTA% -.09 -.02
 PTAT 88R 12/23
 D/AV 20711M 4.0 819F 3.2 662P 8.4T

GRAND-VIEW DREAMER DAVY-ET

100715767 94.9% AYRSHIRE
 03/01/16 EX-92 4-05 P5 +396
 GOLD % FAT % PRT
 2-03 2 286 17890 4.1 739 3.4 605
 3-03 2 313 23020 4.1 934 3.3 759
 4-03 2 305 21690 3.6 787 3.4 735



GRAND-VIEW DREAMER DAVY, EX-92
GRANDDAM OF LOT 92

92

GRAND-VIEW DEMPSEY DAVIAN

840003226712509 96.83% AYRSHIRE
04/05/21 G-79 P- +383
GOLD % FAT % PRT
2-01 2 297 16635 4.0 673 3.1 514

DUE 06/26/24 TO LOCUST-SPRING KS
PREMIUM (KINGSIRE X REAGAN PORTER,
EX-91) CONFIRMED PREGNANT WITH A
FEMALE

MAPLE-DELL BURDETTE DEMPSEY-ET

65302787 PUREBRED AYRSHIRE P8 +400
PTA -742M -20F -6P 95R
12/23

PTA% +.05 +.10
PTAT +.80T 92R 12/23
D/AV 18844M 4.0 757F 3.2 606P 8.6T

GRAND-VIEW TUXEDO DYSON

840003151128547 93.68% AYRSHIRE
06/26/18 VG-88 3-10 P7 +391
GOLD % FAT % PRT
2-09 2 309 19830 4.1 817 3.0 601
3-09 2 310 20560 3.4 702 3.2 652
4-10 2 324 23402 3.8 884 3.1 733

PALMYRA TRI-STAR BURDETTE-ET

100419568 PUREBRED AYRSHIRE P9 +443
PTA +230M +4F +12P 99R
12/23

PTA% -.03 +.02
PTAT +1.00T 99R 12/23
D/AV 19878M 4.0 786F 3.2 635P 8.6T

MAPLE-DELL TRIDENT DEE-ET

100510791 PUREBRED AYRSHIRE
09/22/07 EX-94 8-07 P9 +436
GOLD % FAT % PRT
2-04 2 358 21010 4.7 984 3.6 749
3-05 2 365 26890 4.5 1208 3.4 906
4-08 2 365 22520 3.8 861 3.2 729
6-06 2 365 30610 4.5 1392 3.3 1016
7-09 2 320 20560 4.0 831 3.6 737
LIFE 1928 126920 4.3 5497 3.4 4326

RUISSEAU CLAIR TUXEDO (AMC)-ET

109844514 92.45% AYRSHIRE P8 +446
PTA +721M +10F +20P 91R
12/23

PTA% -.09 -.02
PTAT 88R 12/23
D/AV 20711M 4.0 819F 3.2 662P 8.4T

GRAND-VIEW DREAMER DAVY-ET

100715767 94.9% AYRSHIRE
03/01/16 EX-92 4-05 P5 +396
GOLD % FAT % PRT
2-03 2 286 17890 4.1 739 3.4 605
3-03 2 313 23020 4.1 934 3.3 759
4-03 2 305 21690 3.6 787 3.4 735

3RD - 10TH DAM:

GRAND-VIEW SUMTOTAL DIVOT, EX-94

LIFE 2409 152300 3.9 5897 3.3 5007
-3X ALL-AMERICAN

GRAND-VIEW PADDY DECEMBER, EX-90

6-04 2 305 20540 3.9 796 3.1 641

GRAND-VIEW OLY 2 DIVA, EX-90 2E

LIFE 3462 205340 4.1 8405 3.0 6067

CHAPEL-HILL-AYR'S HELIGO DELET, EX-91

3-10 2 307 17400 3.5 615 3.0 518

WILL-AYR'S DYNAMIC, EX-90

7-00 2 281 20600 3.8 784 3.2 650

WILL-AYR'S DESTINY, EX-90

5-03 2 273 18570 3.9 716 3.0 558

WILL-AYR'S DIZZY, EX-90

LIFE 2571 132230 4.0 5245 3.2 4293

WILL-AYR'S DUCHESS, EX-90

LIFE 1921 109860 4.2 4560 3.3 3619



GRAND-VIEW SUMTOTAL DIVOT, EX-94
3X NOM. ALL-AMERICAN
4TH DAM OF LOT 93

93

GRAND-VIEW RINGER DELORA

840003271653499 95.43% AYRSHIRE
 06/01/23 P- +422

BLUE-SPRUCE RINGER

840003139111319 94.02% AYRSHIRE P7 +461
 PTA +218M +22F +14P 63R
 12/23
 PTA% +.07 +.04
 PTAT +.50T 55R 12/23
 D/AV 21208M 4.2 896F 3.3 696P 8.2T

GRAND-VIEW DEMPSEY DAVIAN

840003226712509 96.83% AYRSHIRE
 04/05/21 G-79 P- +383
 GOLD % FAT % PRT
 2-01 2 297 16635 4.0 673 3.1 514

DES COTEAUX RUBICOM-ET

109287246C 88.04% AYRSHIRE P9 +501
 PTA +1384M +29F +38P 92R
 12/23
 PTA% -.13 -.03
 PTAT +.30T 85R 12/23
 D/AV 23678M 4.0 938F 3.3 771P 8.5T

DE LA PLAINE BINGO STINGER

100723904 PUREBRED AYRSHIRE
 12/08/13 EX-94 2E 5-09 P8 +445
 DHI % FAT % PRT
 3-02 2 332 19142 4.7 907 3.3 631
 4-03 2 365 30144 4.3 1298 3.1 935
 5-05 2 302 25080 4.4 1096 3.1 788
 6-05 2 305 26230 4.4 1157 3.2 829
 7-07 2 305 23090 4.9 1130 3.0 690
 LIFE 1693 129816 4.5 5826 3.1 4087

3RD - 11TH DAM:

GRAND-VIEW DREAMER DAVY-ET, EX-92

3-03 2 313 23020 4.1 934 3.3 759

GRAND-VIEW SUMTOTAL DIVOT, EX-94

LIFE 2409 152300 3.9 5897 3.3 5007

-3X ALL-AMERICAN

GRAND-VIEW PADDY DECEMBER, EX-90

6-04 2 305 20540 3.9 796 3.1 641

GRAND-VIEW OLY 2 DIVA, EX-90 2E

LIFE 3462 205340 4.1 8405 3.0 6067

CHAPEL-HILL-AYR'S HELIGO DELET, EX-91

3-10 2 307 17400 3.5 615 3.0 518

WILL-AYR'S DYNAMIC, EX-90

7-00 2 281 20600 3.8 784 3.2 650

WILL-AYR'S DESTINY, EX-90

5-03 2 273 18570 3.9 716 3.0 558

WILL-AYR'S DIZZY, EX-90

LIFE 2571 132230 4.0 5245 3.2 4293

WILL-AYR'S DUCHESS, EX-90

LIFE 1921 109860 4.2 4560 3.3 3619

MAPLE-DELL BURDETTE DEMPSEY-ET

65302787 PUREBRED AYRSHIRE P8 +400
 PTA -742M -20F -6P 95R
 12/23

PTA% +.05 +.10
 PTAT +.80T 92R 12/23
 D/AV 18844M 4.0 757F 3.2 606P 8.6T

GRAND-VIEW TUXEDO DYSON

840003151128547 93.68% AYRSHIRE
 06/26/18 VG-88 3-10 P7 +391
 GOLD % FAT % PRT
 2-09 2 309 19830 4.1 817 3.0 601
 3-09 2 310 20560 3.4 702 3.2 652
 4-10 2 324 23402 3.8 884 3.1 733



GRAND-VIEW DREAMER DAVY, EX-92
DAM OF LOT 94

94

GRAND-VIEW TUXEDO DANALI-ET

840003226712516 93.67% AYRSHIRE
09/01/21 VG-85 2-00 P6 +439
GOLD % FAT % PRT
2-00 2 199 15062 4.1 613 3.3 491
PROJ. 21552 4.2 897 3.3 708

POTENTIAL 10TH GENERATION EX!

BRED 04/14/24 TO GRAND-VIEW NELSON
DYNAMO (NELSON X OLY 2 DIVA, EX-90)

RUISSEAU CLAIR TUXEDO (AMC)-ET

109844514 92.45% AYRSHIRE P8 +446
PTA +721M +10F +20P 91R
12/23
PTA% -.09 -.02
PTAT 88R 12/23
D/AV 20711M 4.0 819F 3.2 662P 8.4T

GRAND-VIEW DREAMER DAVY-ET

100715767 94.9% AYRSHIRE
03/01/16 EX-92 4-05 P5 +396
GOLD % FAT % PRT
2-03 2 286 17890 4.1 739 3.4 605
3-03 2 313 23020 4.1 934 3.3 759
4-03 2 305 21690 3.6 787 3.4 735

3RD - 9TH DAM:

GRAND-VIEW PADDY DECEMBER, EX-90
6-04 2 305 20540 3.9 796 3.1 641

GRAND-VIEW OLY 2 DIVA, EX-90 2E
LIFE 3462 205340 4.1 8405 3.0 6067

CHAPEL-HILL-AYR'S HELIGO DELET, EX-91
3-10 2 307 17400 3.5 615 3.0 518

WILL-AYR'S DYNAMIC, EX-90
7-00 2 281 20600 3.8 784 3.2 650

WILL-AYR'S DESTINY, EX-90
5-03 2 273 18570 3.9 716 3.0 558

WILL-AYR'S DIZZY, EX-90
LIFE 2571 132230 4.0 5245 3.2 4293

WILL-AYR'S DUCHESS, EX-90
LIFE 1921 109860 4.2 4560 3.3 3619

KAMOURASKA VOLVO (AMC)-ET

106530705C 87.22% AYRSHIRE P9 +440
PTA +224M +23F +20P 92R
12/23
PTA% +.07 +.07
PTAT -.40T 84R 12/23
D/AV 18921M 4.1 772F 3.3 618P 8.4T

DUO STAR AMICALE-ET

107377079 97.68% AYRSHIRE
03/09/12 VG-87 3-08 P- +405

NEXUS DREAMER

103734662C 89.81% AYRSHIRE P5 +376
PTA -236M +3F -7P 96R
12/23
PTA% +.07
PTAT +.30T 96R 12/23
D/AV 20002M 4.1 811F 3.2 636P 8.6T

GRAND-VIEW SUMTOTAL DIVOT

100505762 PUREBRED AYRSHIRE
10/06/07 EX-94 4E 9-04 P7 +406
GOLD % FAT % PRT
2-05 2 365 22870 4.0 926 3.2 737
3-11 2 365 26430 3.9 1027 3.3 863
5-10 2 365 29390 3.8 1113 3.2 942
7-05 2 365 25220 3.6 914 3.2 819
8-08 2 365 18900 3.7 701 3.1 588
LIFE 2409 152300 3.9 5897 3.3 5007

1ST FALL YEARLING - 2009 INTERNAT'L JR
RES JUNIOR CHAMP - 2009 INTERNAT'L JR
FALL YEARLING - 2009 JR ALL-AMERICAN
1ST SR 3-YEAR-OLD - 2011 SOUTHERN NAT'L
INT. CHAMPION - 2011 SOUTHERN NATIONAL
RES GRAND CHAMP - 2011 SOUTHERN NAT'L
NOM SR 3-YEAR-OLD - 2011 ALL-AMERICAN
NOM 4-YEAR-OLD - 2012 ALL-AMERICAN
3RD 100,000 LB COW - 2015 INTERNATIONAL
TOTAL PERFORM. WINNER - 2015 INTERNAT'L
HM 100,000 LB COW - 2015 ALL-AMERICAN



GRAND-VIEW BURDETTE DECIDUOUS, EX-90
 FAMILY MEMBER OF LOT 95

95

GRAND-VIEW REY DEL

840003271653511 96.84% AYRSHIRE
 09/07/23 P- +451

PALMYRA LOCHINVAR REYNOLDS-ET

840003205149285 PUREBRED AYRSHIRE P8 +462
 PTA +945M +21F +12P 54R
 12/23
 PTA% -.08 -.09
 PTAT +.70T 50R 12/23

GRAND-VIEW TUXEDO DANALI-ET

840003226712516 93.67% AYRSHIRE
 09/01/21 VG-85 2-00 P6 +439
 GOLD % FAT % PRT
 2-00 2 199 15062 4.1 613 3.3 491
 PROJ. 21552 4.2 897 3.3 708

3RD - 10TH DAM:

GRAND-VIEW SUMTOTAL DIVOT, EX-94

LIFE 2409 152300 3.9 5897 3.3 5007
 -3X ALL-AMERICAN

GRAND-VIEW PADDY DECEMBER, EX-90

6-04 2 305 20540 3.9 796 3.1 641

GRAND-VIEW OLY 2 DIVA, EX-90 2E

LIFE 3462 205340 4.1 8405 3.0 6067

CHAPEL-HILL-AYR'S HELIGO DELET, EX-91

3-10 2 307 17400 3.5 615 3.0 518

WILL-AYR'S DYNAMIC, EX-90

7-00 2 281 20600 3.8 784 3.2 650

WILL-AYR'S DESTINY, EX-90

5-03 2 273 18570 3.9 716 3.0 558

WILL-AYR'S DIZZY, EX-90

LIFE 2571 132230 4.0 5245 3.2 4293

WILL-AYR'S DUCHESS, EX-90

LIFE 1921 109860 4.2 4560 3.3 3619

LIBBY'S LOCHINVAR

100543021 PUREBRED AYRSHIRE P8 +424
 PTA +876M -5F +8P 96R
 12/23
 PTA% -.20 -.10
 PTAT +.70T 95R 12/23
 D/AV 20245M 3.8 772F 3.1 620P 8.6T

PALMYRA BERKELY P RUTH-ET

72394521 PUREBRED AYRSHIRE
 09/15/13 EX-94 2E 5-06 P9 +503
 GOLD % FAT % PRT
 2-00 2 264 18270 4.5 814 3.1 565
 2-10 2 320 26340 4.7 1239 3.1 825
 3-10 2 323 32060 3.9 1256 3.0 960
 4-10 2 328 29420 4.1 1218 3.1 916
 LIFE 1405 117140 4.3 5058 3.1 3662

RUISSAU CLAIR TUXEDO (AMC)-ET

109844514 92.45% AYRSHIRE P8 +446
 PTA +721M +10F +20P 91R
 12/23
 PTA% -.09 -.02
 PTAT 88R 12/23
 D/AV 20711M 4.0 819F 3.2 662P 8.4T

GRAND-VIEW DREAMER DAVY-ET

100715767 94.9% AYRSHIRE
 03/01/16 EX-92 4-05 P5 +396
 GOLD % FAT % PRT
 2-03 2 286 17890 4.1 739 3.4 605
 3-03 2 313 23020 4.1 934 3.3 759
 4-03 2 305 21690 3.6 787 3.4 735



GRAND-VIEW JAMISON DEEVA P, EX-90
SELLS AS LOT 96

96

GRAND-VIEW JAMISON DEEVA P

840003151128536 PUREBRED AYRSHIRE						
05/01/18 EX-90 4-00 P- +357						
GOLD		%	FAT	%	PRT	
2-02	2	305	16600	4.2	698	3.1 520
			365	19760	4.2	831 3.1 619
3-08	2	285	18950	3.7	698	3.0 564
4-08	2	278	19320	3.7	722	3.0 583

POLLED!

**DEEVA'S DAUGHTERS ARE POTENTIAL
11TH GENERATION EX!**

FRESH 03/01/24

OOCYTES MADE AT MOST RECENT IVF
SESSIONS: 50

HAWKSFIELD JAMISON P *TF

100674161 PUREBRED AYRSHIRE P- +329						
PTA		-813M		-27F		-21P 80R
						12/23
PTA%				+ .03		+ .03
PTAT				- .10T		66R 12/23
D/AV		19813M	4.1	807F	3.1	622P 8.4T

GRAND-VIEW HP RIGGINS DART-ET

100662144 PUREBRED AYRSHIRE						
01/13/23 EX-90 5-10 P7 +421						
GOLD		%	FAT	%	PRT	
2-01	2	349	19190	3.5	679	3.1 587
3-02	2	342	23390	3.6	835	3.0 713
4-03	2	315	23880	3.4	814	3.0 716
5-03	2	365	26520	3.7	970	3.1 819
LIFE		1573	105330	3.6	3771	3.1 3213

3RD - 9TH DAM:

GRAND-VIEW PADDY DECEMBER, EX-90

6-04 2 305 20540 3.9 796 3.1 641

GRAND-VIEW OLY 2 DIVA, EX-90 2E

LIFE 3462 205340 4.1 8405 3.0 6067

CHAPEL-HILL-AYR'S HELIGO DELET, EX-91

3-10 2 307 17400 3.5 615 3.0 518

WILL-AYR'S DYNAMIC, EX-90

7-00 2 281 20600 3.8 784 3.2 650

WILL-AYR'S DESTINY, EX-90

5-03 2 273 18570 3.9 716 3.0 558

WILL-AYR'S DIZZY, EX-90

LIFE 2571 132230 4.0 5245 3.2 4293

WILL-AYR'S DUCHESS, EX-90

LIFE 1921 109860 4.2 4560 3.3 3619

PALMYRA TRI-STAR BURDETTE-ET

100419568 PUREBRED AYRSHIRE P9 +443						
PTA		+230M		+4F		+12P 99R
						12/23
PTA%				- .03		+ .02
PTAT		+1.00T				99R 12/23
D/AV		19878M	4.0	786F	3.2	635P 8.6T

ELITE-HAWK JESSAMINE P-ET

100511907 PUREBRED AYRSHIRE						
09/27/06 EX-92 5-10 P- +294						
DHI		%	FAT	%	PRT	
3-01	2	365	15364	3.5	544	3.1 478
4-05	2	330	15945	3.3	527	3.0 478
5-08	2	365	23616	3.2	756	2.9 683

PALMYRA POKER RIGGINS-ET

65459499 PUREBRED AYRSHIRE P8 +408						
PTA		-7M		+13F		+1P 96R
						12/23
PTA%				+ .07		+ .01
PTAT						93R 12/23
D/AV		18757M	4.0	748F	3.1	588P 8.5T

GRAND-VIEW SUMTOTAL DIVOT

100505762 PUREBRED AYRSHIRE						
10/06/07 EX-94 4E 9-04 P7 +406						
GOLD		%	FAT	%	PRT	
2-05	2	365	22870	4.0	926	3.2 737
3-11	2	365	26430	3.9	1027	3.3 863
5-10	2	365	29390	3.8	1113	3.2 942
7-05	2	365	25220	3.6	914	3.2 819
8-08	2	365	18900	3.7	701	3.1 588
LIFE		2409	152300	3.9	5897	3.3 5007

1ST FALL YEARLING - 2009 INTERNAT'L JR
RES JUNIOR CHAMP - 2009 INTERNAT'L JR
FALL YEARLING - 2009 JR ALL-AMERICAN
1ST SR 3-YEAR-OLD - 2011 SOUTHERN NAT'L
INT. CHAMPION - 2011 SOUTHERN NATIONAL
RES GRAND CHAMP - 2011 SOUTHERN NAT'L
NOM SR 3-YEAR-OLD - 2011 ALL-AMERICAN
NOM 4-YEAR-OLD - 2012 ALL-AMERICAN
3RD 100,000 LB COW - 2015 INTERNATIONAL
TOTAL PERFORM. WINNER - 2015 INTERNAT'L
HM 100,000 LB COW - 2015 ALL-AMERICAN



GRAND-VIEW PADDY DECEMBER, EX-90
4TH DAM OF LOT 97

97

GRAND-VIEW KINGSIRE DUBIOUS P

840003250394304 PUREBRED AYRSHIRE
01/17/23 P- +394

POLLED!

POTENTIAL 11TH GENERATION EX!

BEAR-AYR DISTINCT KINGSIRE

840003132388711 PUREBRED AYRSHIRE P7 +427
PTA +55M -18F +9P 93R
12/23
PTA% -.10 +.04
PTAT +1.10T 89R 12/23
D/AV 20188M 3.9 794F 3.2 648P 8.6T

GRAND-VIEW JAMISON DEEVA P

840003151128536 PUREBRED AYRSHIRE
05/01/18 EX-90 4-00 P- +357
GOLD % FAT % PRT
2-02 2 365 19760 4.2 831 3.1 619
3-08 2 285 18950 3.7 698 3.0 564
4-08 2 278 19320 3.7 722 3.0 583

3RD - 10TH DAM:

GRAND-VIEW SUMTOTAL DIVOT, EX-94

LIFE 2409 152300 3.9 5897 3.3 5007
-3X ALL-AMERICAN

GRAND-VIEW PADDY DECEMBER, EX-90

6-04 2 305 20540 3.9 796 3.1 641

GRAND-VIEW OLY 2 DIVA, EX-90 2E

LIFE 3462 205340 4.1 8405 3.0 6067

CHAPEL-HILL-AYR'S HELIGO DELET, EX-91

3-10 2 307 17400 3.5 615 3.0 518

WILL-AYR'S DYNAMIC, EX-90

7-00 2 281 20600 3.8 784 3.2 650

WILL-AYR'S DESTINY, EX-90

5-03 2 273 18570 3.9 716 3.0 558

WILL-AYR'S DIZZY, EX-90

LIFE 2571 132230 4.0 5245 3.2 4293

WILL-AYR'S DUCHESS, EX-90

LIFE 1921 109860 4.2 4560 3.3 3619

FAMILY-AF-AYR DISTINCTION

100578700 PUREBRED AYRSHIRE P- +409
PTA -194M -18F -7P 92R
12/23
PTA% -.05
PTAT +1.00T 90R 12/23
D/AV 20518M 3.9 790F 3.2 647P 8.7T

DALTONDALE BBK KUDDLES

100483655 PUREBRED AYRSHIRE
03/24/07 EX-92 4E 10-02 P9 +426
GOLD % FAT % PRT
3-10 2 305 19610 4.2 821 3.3 645
5-02 2 365 20630 3.6 740 3.4 694
6-03 2 365 27520 3.8 1041 3.3 900
7-05 2 305 29170 3.7 1083 3.2 922
9-04 2 365 27760 4.0 1113 3.4 954
LIFE 2459 158770 3.9 6159 3.4 5322

HAWKSFIELD JAMISON P *TF

100674161 PUREBRED AYRSHIRE P- +329
PTA -813M -27F -21P 80R
12/23
PTA% +.03 +.03
PTAT -.10T 66R 12/23
D/AV 19813M 4.1 807F 3.1 622P 8.4T

GRAND-VIEW HP RIGGINS DART-ET

100662144 PUREBRED AYRSHIRE
01/13/23 EX-90 5-10 P7 +421
GOLD % FAT % PRT
2-01 2 349 19190 3.5 679 3.1 587
3-02 2 342 23390 3.6 835 3.0 713
4-03 2 315 23880 3.4 814 3.0 716
5-03 2 365 26520 3.7 970 3.1 819
LIFE 1573 105330 3.6 3771 3.1 3213

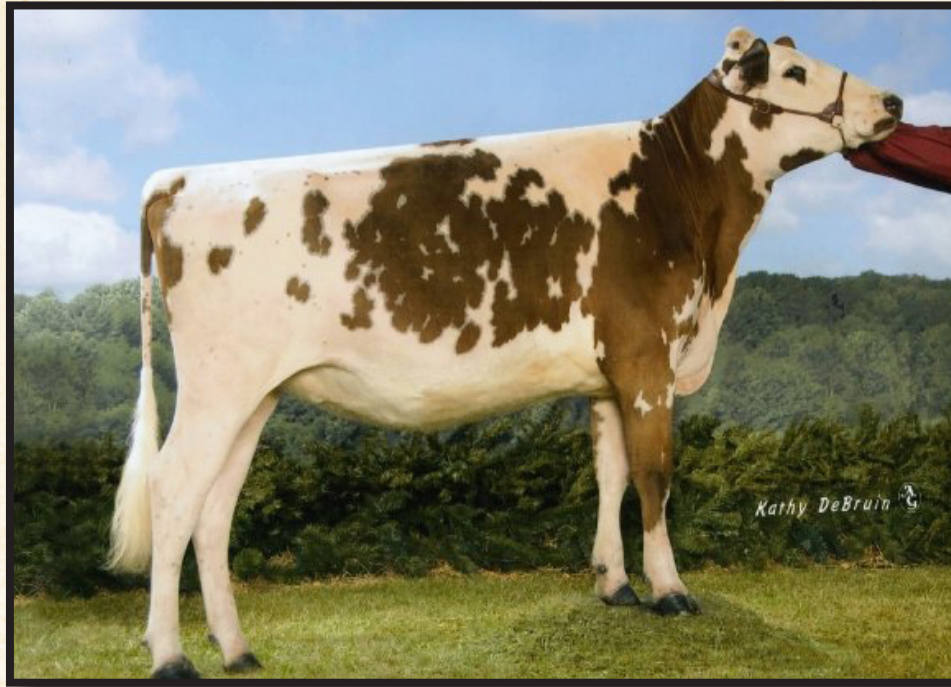

GRAND-VIEW SUMTOTAL DIVOT, EX-94
 3X NOM. ALL-AMERICAN
 GRANDDAM OF LOTS 98, 99 & 100

98

GRAND-VIEW REAGAN DOZEN-ET

840003271653494 PUREBRED AYRSHIRE
 03/09/23 P- +390

LOTS 98-100 POTENTIAL 11TH GEN EX!

99

GRAND-VIEW REAGAN DOZE P-ET

840003271653495 PUREBRED AYRSHIRE
 03/12/23 P- +389

POLLED!

100

GRAND-VIEW REAGAN DITTO-ET

840003271653505 PUREBRED AYRSHIRE
 06/19/23 P- +352

PALMYRA BERKELY REAGAN-ET

840003123620602 PUREBRED AYRSHIRE P9 +404
 PTA -132M +1F +1P 98R
 12/23

PTA% +.03 +.03
 PTAT +.50T 97R 12/23
 D/AV 19778M 4.1 808F 3.2 634P 8.5T

GRAND-VIEW JAMISON DEEVA P

840003151128536 PUREBRED AYRSHIRE
 05/01/18 EX-90 4-00 P- +357
 GOLD % FAT % PRT
 2-02 2 365 19760 4.2 831 3.1 619
 3-08 2 285 18950 3.7 698 3.0 564
 4-08 2 278 19320 3.7 722 3.0 583

3RD - 10TH DAM:

GRAND-VIEW SUMTOTAL DIVOT, EX-94
 LIFE 2409 152300 3.9 5897 3.3 5007
 -3X ALL-AMERICAN

GRAND-VIEW PADDY DECEMBER, EX-90

6-04 2 305 20540 3.9 796 3.1 641

GRAND-VIEW OLY 2 DIVA, EX-90 2E

LIFE 3462 205340 4.1 8405 3.0 6067

CHAPEL-HILL-AYR'S HELIGO DELET, EX-91

3-10 2 307 17400 3.5 615 3.0 518

WILL-AYR'S DYNAMIC, EX-90

7-00 2 281 20600 3.8 784 3.2 650

WILL-AYR'S DESTINY, EX-90

5-03 2 273 18570 3.9 716 3.0 558

WILL-AYR'S DIZZY, EX-90

LIFE 2571 132230 4.0 5245 3.2 4293

WILL-AYR'S DUCHESS, EX-90

LIFE 1921 109860 4.2 4560 3.3 3619

PALMYRA BENDIG BERKELY-ET

69261805 PUREBRED AYRSHIRE P8 +357
 PTA -479M -20F -16P 96R
 12/23
 PTAT +.30T 95R 12/23
 D/AV 18914M 3.9 747F 3.1 590P 8.5T

PALMYRA POKER LH ROSY-ET

66596106 PUREBRED AYRSHIRE
 08/20/09 EX-92 4-01 P9 +502
 GOLD % FAT % PRT
 2-00 2 298 19900 4.5 896 3.3 654
 3-00 2 305 22420 4.5 1012 3.5 789
 365 26100 4.4 1161 3.5 910

HAWKSFIELD JAMISON P *TF

100674161 PUREBRED AYRSHIRE P- +329
 PTA -813M -27F -21P 80R
 12/23
 PTA% +.03 +.03
 PTAT -.10T 66R 12/23
 D/AV 19813M 4.1 807F 3.1 622P 8.4T

GRAND-VIEW HP RIGGINS DART-ET

100662144 PUREBRED AYRSHIRE
 01/13/23 EX-90 5-10 P7 +421
 GOLD % FAT % PRT
 2-01 2 349 19190 3.5 679 3.1 587
 3-02 2 342 23390 3.6 835 3.0 713
 4-03 2 315 23880 3.4 814 3.0 716
 5-03 2 365 26520 3.7 970 3.1 819
 LIFE 1573 105330 3.6 3771 3.1 3213

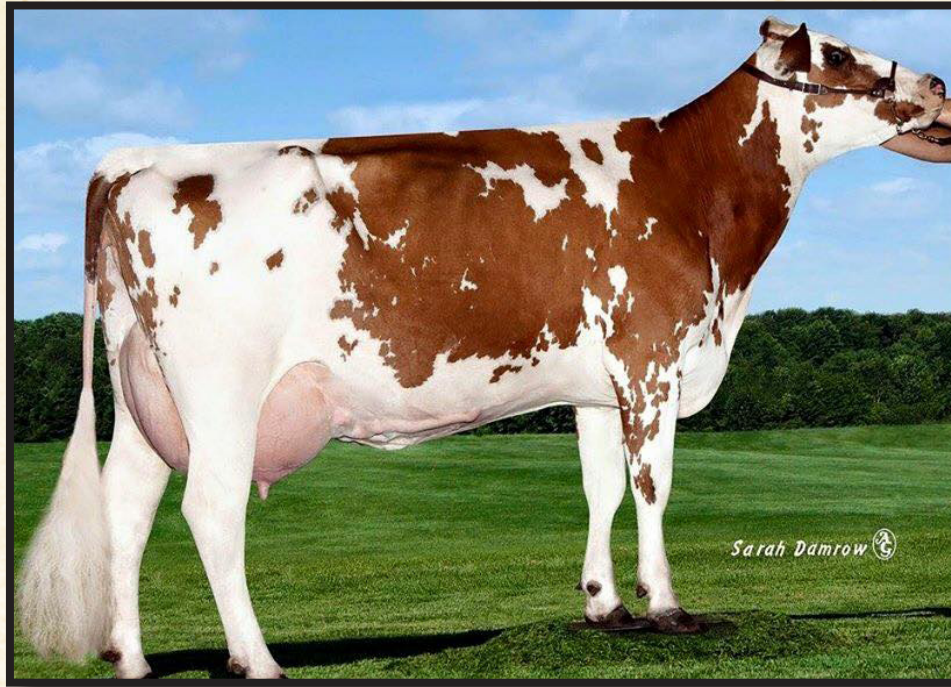

GRAND-VIEW SAKIC DANZA, EX-90
FAMILY MEMBER OF LOT 101

101

GRAND-VIEW GENTLE DUNKIN P

840003271653526 PUREBRED AYRSHIRE
03/01/24 P- +355

POLLED!

POTENTIAL 11TH GENERATION EX!

DUO STAR GENTLEMAN-ET

106306758C 97.68% AYRSHIRE P8 +353
PTA -773M -20F -27P 95R
12/23

PTA% +.06 -.01
PTAT +.70T 94R 12/23
D/AV 18765M 4.1 765F 3.2 598P 8.6T

GRAND-VIEW JAMISON DEEVA P

840003151128536 PUREBRED AYRSHIRE
05/01/18 EX-90 4-00 P- +357
GOLD % FAT % PRT
2-02 2 365 19760 4.2 831 3.1 619
3-08 2 285 18950 3.7 698 3.0 564
4-08 2 278 19320 3.7 722 3.0 583

3RD - 10TH DAM:

GRAND-VIEW SUMTOTAL DIVOT, EX-94
LIFE 2409 152300 3.9 5897 3.3 5007
-3X ALL-AMERICAN

GRAND-VIEW PADDY DECEMBER, EX-90
6-04 2 305 20540 3.9 796 3.1 641

GRAND-VIEW OLY 2 DIVA, EX-90 2E
LIFE 3462 205340 4.1 8405 3.0 6067

CHAPEL-HILL-AYR'S HELIGO DELET, EX-91
3-10 2 307 17400 3.5 615 3.0 518

WILL-AYR'S DYNAMIC, EX-90
7-00 2 281 20600 3.8 784 3.2 650

WILL-AYR'S DESTINY, EX-90
5-03 2 273 18570 3.9 716 3.0 558

WILL-AYR'S DIZZY, EX-90
LIFE 2571 132230 4.0 5245 3.2 4293

WILL-AYR'S DUCHESS, EX-90
LIFE 1921 109860 4.2 4560 3.3 3619

PALMYRA TRI-STAR REALITY

100369452 PUREBRED AYRSHIRE P9 +410
PTA +350M +10F -1P 98R
12/23

PTA% -.02 -.06
PTAT +.20T 96R 12/23
D/AV 21195M 3.9 836F 3.1 652P 8.6T

DUO STAR AMOUR-ET

103638586C 95.37% AYRSHIRE
03/05/07 EX-94 2E 7-05 P- +390
DHI % FAT % PRT
2-01 2 350 24709 4.3 1058 3.3 818
3-04 2 365 27571 3.8 1058 3.2 895
4-09 2 365 31689 3.7 1173 3.3 1056
6-07 2 365 31079 3.5 1089 3.2 999
LIFE 1686 123634 3.8 4751 3.3 4089

HAWKSFIELD JAMISON P *TF

100674161 PUREBRED AYRSHIRE P- +329
PTA -813M -27F -21P 80R
12/23

PTA% +.03 +.03
PTAT -.10T 66R 12/23
D/AV 19813M 4.1 807F 3.1 622P 8.4T

GRAND-VIEW HP RIGGINS DART-ET

100662144 PUREBRED AYRSHIRE
01/13/23 EX-90 5-10 P7 +421
GOLD % FAT % PRT
2-01 2 349 19190 3.5 679 3.1 587
3-02 2 342 23390 3.6 835 3.0 713
4-03 2 315 23880 3.4 814 3.0 716
5-03 2 365 26520 3.7 970 3.1 819
LIFE 1573 105330 3.6 3771 3.1 3213



GRAND-VIEW DEMPSEY DOT TO DOT, EX-92
DAM OF LOT 102

102

GRAND-VIEW WILLOW DELSIE

840003242748539 98.99% AYRSHIRE
03/01/22 P- +415

POTENTIAL 10TH GENERATION EX!

DUE 5/24/24 TO MARILIE AUTOGRAPH
(AMC)-ET, CONFIRMED PREGNANT WITH
A FEMALE

HEYDALE WHITE WILLOW

100516902 95.37% AYRSHIRE P7 +395
PTA -363M -7F -9P 94R
12/23
PTA% +.04 +.01
PTAT +.60T 92R 12/23
D/AV 19517M 4.0 782F 3.2 623P 8.6T

GRAND-VIEW DEMPSEY DOT TO DOT

100729665 PUREBRED AYRSHIRE
12/01/16 EX-92 5-04 P8 +428
GOLD % FAT % PRT
2-03 2 347 15680 5.1 793 3.7 578
3-04 2 285 18110 4.5 809 3.5 626
4-03 2 278 21530 4.2 895 3.3 721
5-02 2 298 22020 4.0 886 3.4 746

3RD - 9TH DAM:

GRAND-VIEW NELSON DEENA, EX-92
LIFE 1955 133880 3.4 4579 3.2 4249

GRAND-VIEW OLY 2 DIVA, EX-90 2E
LIFE 3462 205340 4.1 8405 3.0 6067

CHAPEL-HILL-AYR'S HELIGO DELET, EX-91
3-10 2 307 17400 3.5 615 3.0 518

WILL-AYR'S DYNAMIC, EX-90
7-00 2 281 20600 3.8 784 3.2 650

WILL-AYR'S DESTINY, EX-90
5-03 2 273 18570 3.9 716 3.0 558

WILL-AYR'S DIZZY, EX-90
LIFE 2571 132230 4.0 5245 3.2 4293

WILL-AYR'S DUCHESS, EX-90
LIFE 1921 109860 4.2 4560 3.3 3619

HILLTOWN OBLIQUE

6181738C 95.97% AYRSHIRE P7 +413
PTA -187M +19F -6P 79R
12/23
PTA% +.14
PTAT +.20T 80R 12/23

HEYDALE WINSOME 109

1484801C PUREBRED AYRSHIRE
01/27/05 EX-94 P- +326

MAPLE-DELL BURDETTE DEMPSEY-ET

65302787 PUREBRED AYRSHIRE P8 +400
PTA -742M -20F -6P 95R
12/23
PTA% +.05 +.10
PTAT +.80T 92R 12/23
D/AV 18844M 4.0 757F 3.2 606P 8.6T

GRAND-VIEW BENEVOLE DAWN

100621529 PUREBRED AYRSHIRE
04/30/11 EX-92 4E 9-03 P7 +444
GOLD % FAT % PRT
2-02 2 325 17540 4.7 832 3.4 593
3-04 2 365 25030 4.1 1033 3.5 884
4-06 2 313 21960 4.1 898 3.5 774
5-06 2 331 22580 4.5 1009 3.6 819
6-07 2 289 21330 4.4 940 3.5 753
7-07 2 337 22480 4.4 989 3.6 804
8-09 2 320 18730 4.8 907 3.6 681
LIFE 2421 159980 4.4 7093 3.5 5647



GRAND-VIEW TUXEDO DAMITA, EX-91
 2X NOM. ALL-AMERICAN
 FULL SISTER TO LOTS 103 & 104

103

GRAND-VIEW TUX DESTINATION -ET

840003250394298 96.23% AYRSHIRE
 09/26/22 P7 +437

POTENTIAL 10TH GENERATION EX!

104

GRAND-VIEW TUXEDO DEED-ET

840003250394278 96.22% AYRSHIRE
 03/15/22 P7 +437

POTENTIAL 10TH GENERATION EX!

DUE 06/03/24 TO BLUE-SPRUCE RINGER
 CONFIRMED PREGNANT WITH A FEMALE

RUISSEAU CLAIR TUXEDO (AMC)-ET

109844514 92.45% AYRSHIRE P8 +446
 PTA +721M +10F +20P 91R
 12/23
 PTA% -.09 -.02
 PTAT 88R 12/23
 D/AV 20711M 4.0 819F 3.2 662P 8.4T

GRAND-VIEW DEMPSEY DOT TO DOT

100729665 PUREBRED AYRSHIRE
 12/01/16 EX-92 5-04 P8 +428
 GOLD % FAT % PRT
 2-03 2 347 15680 5.1 793 3.7 578
 3-04 2 285 18110 4.5 809 3.5 626
 4-03 2 278 21530 4.2 895 3.3 721
 5-02 2 298 22020 4.0 886 3.4 746

KAMOURASKA VOLVO (AMC)-ET

106530705C 87.22% AYRSHIRE P9 +440
 PTA +224M +23F +20P 92R
 12/23
 PTA% +.07 +.07
 PTAT -.40T 84R 12/23
 D/AV 18921M 4.1 772F 3.3 618P 8.4T

DUO STAR AMICALE-ET

107377079 97.68% AYRSHIRE
 03/09/12 VG-87 3-08 P- +405

MAPLE-DELL BURDETTE DEMPSEY-ET

65302787 PUREBRED AYRSHIRE P8 +400
 PTA -742M -20F -6P 95R
 12/23
 PTA% +.05 +.10
 PTAT +.80T 92R 12/23
 D/AV 18844M 4.0 757F 3.2 606P 8.6T

GRAND-VIEW BENEVOLA DAWN

100621529 PUREBRED AYRSHIRE
 04/30/11 EX-92 4E 9-03 P7 +444
 GOLD % FAT % PRT
 2-02 2 325 17540 4.7 832 3.4 593
 3-04 2 365 25030 4.1 1033 3.5 884
 4-06 2 313 21960 4.1 898 3.5 774
 5-06 2 331 22580 4.5 1009 3.6 819
 6-07 2 289 21330 4.4 940 3.5 753
 7-07 2 337 22480 4.4 989 3.6 804
 8-09 2 320 18730 4.8 907 3.6 681
 LIFE 2421 159980 4.4 7093 3.5 5647

3RD - 9TH DAM:

GRAND-VIEW NELSON DEENA, EX-92

LIFE 1955 133880 3.4 4579 3.2 4249

GRAND-VIEW OLY 2 DIVA, EX-90 2E

LIFE 3462 205340 4.1 8405 3.0 6067

CHAPEL-HILL-AYR'S HELIGO DELET, EX-91

3-10 2 307 17400 3.5 615 3.0 518

WILL-AYR'S DYNAMIC, EX-90

7-00 2 281 20600 3.8 784 3.2 650

WILL-AYR'S DESTINY, EX-90

5-03 2 273 18570 3.9 716 3.0 558

WILL-AYR'S DIZZY, EX-90

LIFE 2571 132230 4.0 5245 3.2 4293

WILL-AYR'S DUCHESS, EX-90

LIFE 1921 109860 4.2 4560 3.3 3619



GRAND-VIEW BENEVOLA DAWN, EX-92
GRANDDAM OF LOT 105

105

GRAND-VIEW REYNOLDS DOPE

840003271653491 PUREBRED AYRSHIRE
03/03/23 P- +445

POTENTIAL 10TH GENERATION EX!

PALMYRA LOCHINVAR REYNOLDS-ET

840003205149285 PUREBRED AYRSHIRE P8 +462
12/01/16 EX-92 5-04 P8 +428
PTA +945M +21F +12P 54R 12/23
PTA% -.08 -.09
PTAT +.70T 50R 12/23

GRAND-VIEW DEMPSEY DOT TO DOT

100729665 PUREBRED AYRSHIRE
12/01/16 EX-92 5-04 P8 +428
GOLD % FAT % PRT
2-03 2 347 15680 5.1 793 3.7 578
3-04 2 285 18110 4.5 809 3.5 626
4-03 2 278 21530 4.2 895 3.3 721
5-02 2 298 22020 4.0 886 3.4 746

3RD - 9TH DAM:

GRAND-VIEW NELSON DEENA, EX-92
LIFE 1955 133880 3.4 4579 3.2 4249
GRAND-VIEW OLY 2 DIVA, EX-90 2E
LIFE 3462 205340 4.1 8405 3.0 6067
CHAPEL-HILL-AYR'S HELIGO DELET, EX-91
3-10 2 307 17400 3.5 615 3.0 518
WILL-AYR'S DYNAMIC, EX-90
7-00 2 281 20600 3.8 784 3.2 650
WILL-AYR'S DESTINY, EX-90
5-03 2 273 18570 3.9 716 3.0 558
WILL-AYR'S DIZZY, EX-90
LIFE 2571 132230 4.0 5245 3.2 4293
WILL-AYR'S DUCHESS, EX-90
LIFE 1921 109860 4.2 4560 3.3 3619

OWNED BY:
TIM & KATIE BUSCH +
EMILY SCHMIDT

LIBBY'S LOCHINVAR

100543021 PUREBRED AYRSHIRE P8 +424
PTA +876M -5F +8P 96R 12/23
PTA% -.20 -.10
PTAT +.70T 95R 12/23
D/AV 20245M 3.8 772F 3.1 620P 8.6T

PALMYRA BERKELY P RUTH-ET

72394521 PUREBRED AYRSHIRE
09/15/13 EX-94 2E 5-06 P9 +503
GOLD % FAT % PRT
2-00 2 264 18270 4.5 814 3.1 565
2-10 2 320 26340 4.7 1239 3.1 825
3-10 2 323 32060 3.9 1256 3.0 960
4-10 2 328 29420 4.1 1218 3.1 916
LIFE 1405 117140 4.3 5058 3.1 3662

MAPLE-DELL BURDETTE DEMPSEY-ET

65302787 PUREBRED AYRSHIRE P8 +400
PTA -742M -20F -6P 95R 12/23
PTA% +.05 +.10
PTAT +.80T 92R 12/23
D/AV 18844M 4.0 757F 3.2 606P 8.6T

GRAND-VIEW BENEVOLA DAWN

100621529 PUREBRED AYRSHIRE
04/30/11 EX-92 4E 9-03 P7 +444
GOLD % FAT % PRT
2-02 2 325 17540 4.7 832 3.4 593
3-04 2 365 25030 4.1 1033 3.5 884
4-06 2 313 21960 4.1 898 3.5 774
5-06 2 331 22580 4.5 1009 3.6 819
6-07 2 289 21330 4.4 940 3.5 753
7-07 2 337 22480 4.4 989 3.6 804
8-09 2 320 18730 4.8 907 3.6 681
LIFE 2421 159980 4.4 7093 3.5 5647

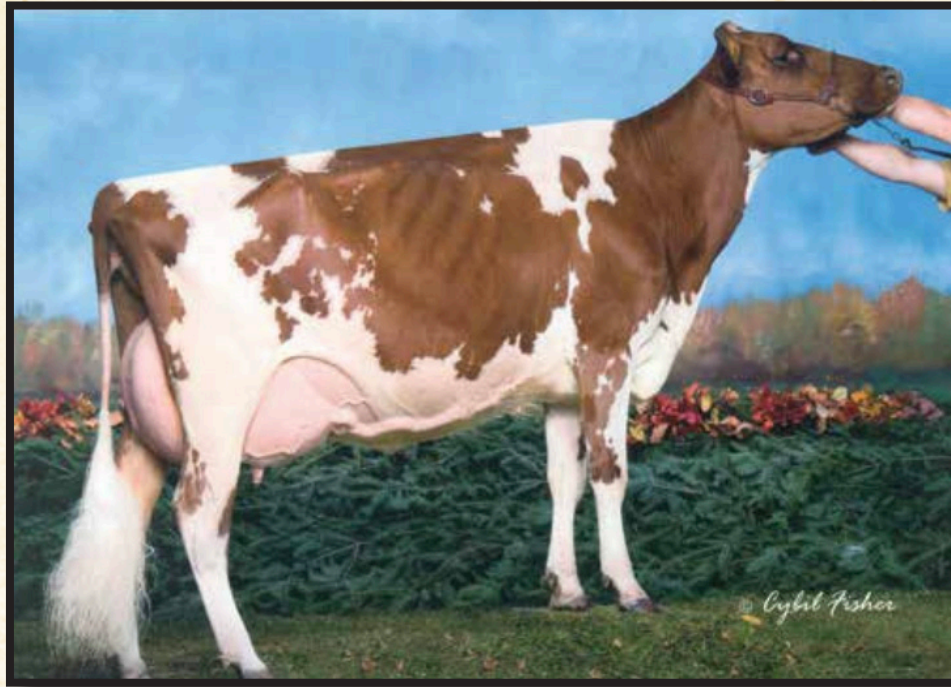

DES CHAMOIS PALEO-ET, EX-93 2E
 NOM. ALL-AMERICAN SR. 3-YEAR-OLD, 2009
 DAM OF LOT 106

106

OLD-BANKSTON MIDAS PRUDENCE-ET

840003151128541	98.84%	AYRSHIRE
06/03/18	VG-88	3-04 P- +393
GOLD	%	FAT % PRT
2-03 2 288	15780 4.4	687 3.5 553
3-02 2 305	21020 3.9	817 3.5 735
	335 21920 4.0	868 3.5 773
4-03 2 302	19180 4.1	777 3.6 682
5-03 2 194	15715 4.0	626 3.4 537
PROJ.	21402 4.0	865 3.4 737

DUE 09/06/24 TO LOCUST-SPRING KS
 PREMIUM (KINGSIRE X REAGAN PORTER,
 EX-91), CONFIRMED PREGNANT WITH A
 MALE

FAUCHER MIDAS-ET

107379169C	97.68%	AYRSHIRE	P8 +402
PTA	+88M	-5F	-3P 86R
			12/23
PTA%		-.04	-.03
PTAT	+1.40T		79R 12/23
D/AV	19146M 3.8	737F 3.1	602P 8.4T

DES CHAMOIS PALEO-ET

100563182	PUREBRED AYRSHIRE		
09/16/05	EX-93 2E	6-00 P5	+342
GOLD	%	FAT %	PRT
3-09 3 365	27480 4.4	1201 3.3	918

NOM SR 3-YEAR-OLD - 2009 ALL-AMERICAN

3RD DAM:

ST OURS POLIE ET, VG-85

4TH DAM:

ST CESAIRE KING PAULETTE 52, EX-90 3E

5TH DAM:

ST CESAIRE PAULETTE 16, EX-90 3E

PALMYRA TRI-STAR BURDETTE-ET

100419568	PUREBRED AYRSHIRE P9 +443		
PTA	+230M	+4F	+12P 99R
			12/23
PTA%		-.03	+.02
PTAT	+1.00T		99R 12/23
D/AV	19878M 4.0	786F 3.2	635P 8.6T

FAUCHER CALIMERO MEDIA

103504307C	95.37%	AYRSHIRE
05/11/06	EX-93 2E	6-05 P- +437
DHI	%	FAT % PRT
2-03 2 309	23265 4.0	941 3.1 712
3-03 2 305	27073 4.0	1093 3.2 853
4-07 2 365	35003 4.5	1565 3.3 1162
5-03 2 365	31356 4.1	1274 3.2 990
6-02 2 307	28931 3.9	1129 3.1 902
LIFE	1890 159358 4.2	6655 3.2 5097

SHADY WALNUT CONN

10304939C	PUREBRED AYRSHIRE P- +365		
PTA	-369M	+18F	-8P 97R
			12/23
PTA%		+1.17	+.02
PTAT	-.90T		95R 12/23
D/AV	19141M 4.0	769F 3.1	602P 8.3T

MARILIE B B POLKIE ET

10014952C	PUREBRED AYRSHIRE		
07/17/97	EX-95 5E	11-02 P-	+368
DHI	%	FAT %	PRT
5-08 2 305	23042 3.9	891 3.4 780	
6-10 2 305	24425 3.9	950 3.3 816	
8-04 2 305	27244 4.8	1318 3.3 886	
10-08 2 305	21129 4.4	924 3.4 728	

RES GRAND CHAMPION - 2006 RAWF
 7X GRAND CHAMPION - QUEBEC SPRING SHOW



MARILIE B B POLKIE ET, EX-95 5E
7X GRAND CHAMPION, QUEBEC SPRING SHOW
GREAT GRANDDAM OF LOT 107

107

GRAND-VIEW DYNAMIC PHOEBE

100781191 98.55% AYRSHIRE
 09/12/23 P- +388

GOOD-VUE-KP DYNAMIC

840003205086279 98.26% AYRSHIRE P- +383
 PTA -212M -13F -15P 47R
 12/23
 PTA% - .02 - .04
 PTAT +.90T 45R 12/23

OLD-BANKSTON MIDAS PRUDENCE-ET

840003151128541 98.84% AYRSHIRE
 06/03/18 VG-88 3-04 P- +393
 GOLD % FAT % PRT
 2-03 2 288 15780 4.4 687 3.5 553
 3-02 2 335 21920 4.0 868 3.5 773
 4-03 2 302 19180 4.1 777 3.6 682
 5-03 2 194 15715 4.0 626 3.4 537

3RD DAM:

MARILIE B B POLKIE ET, EX-95 5E

RES GRAND CHAMPION - 2006 RAWF
 7X GRAND CHAMPION - QUEBEC SPRING SHOW

4TH DAM:

ST OURS POLIE ET, VG-85

5TH DAM:

ST CESAIRE KING PAULETTE 52, EX-90 3E

6TH DAM:

ST CESAIRE PAULETTE 16, EX-90 3E

PALMYRA BOOTH RADISSON

840003135447759 98.84% AYRSHIRE P7 +379
 PTA -171M -15F -14P 83R
 12/23
 PTA% - .04 - .04
 PTAT +.60T 81R 12/23
 D/AV 19055M 3.9 751F 3.1 588P 8.4T

GRAND-VIEW HP GIBBS DIPS-ET

100718340 97.68% AYRSHIRE
 03/03/16 EX-94 2E 6-06 P- +359
 GOLD % FAT % PRT
 2-02 3 325 14420 4.3 618 3.2 467
 3-03 3 292 16140 3.7 605 2.9 464
 5-04 3 314 18310 3.9 707 2.9 524
 6-05 3 296 13500 4.2 569 2.9 397

FAUCHER MIDAS-ET

107379169C 97.68% AYRSHIRE P8 +402
 PTA +88M -5F -3P 86R
 12/23
 PTA% - .04 - .03
 PTAT +.40T 79R 12/23
 D/AV 19146M 3.8 737F 3.1 602P 8.4T

DES CHAMOIS PALEO-ET

100563182 PUREBRED AYRSHIRE
 09/16/05 EX-93 2E 6-00 P5 +342
 GOLD % FAT % PRT
 3-09 3 365 27480 4.4 1201 3.3 918

 NOM SR 3-YEAR-OLD - 2009 ALL-AMERICAN



OLD-N-LAZY DREAM OF A DIVA, EX-95
5X ALL-AMERICAN
SAME FAMILY AS LOT 108

108

GRAND-VIEW RIGGINS DAZ-ET

100699599 PUREBRED AYRSHIRE
 03/09/15 EX-91 2E 7-09 P- +323

GOLD	%	FAT	%	PRT
2-02	2	263	12650	4.1 517 3.0 375
3-01	2	271	15940	3.9 617 2.8 451
4-00	2	295	19090	3.9 742 3.1 585
5-00	2	305	19000	3.7 708 3.0 570
		354	20680	3.8 790 3.0 624
6-02	2	305	20040	4.3 869 2.9 581
		358	22420	4.3 965 2.9 653
7-03	2	305	18970	4.4 830 2.9 556
		330	19970	4.4 876 2.9 587
8-04	2	230	16922	3.8 651 2.7 463
		PROJ.	20538	3.9 794 2.8 569
LIFE	1871	127672	4.1 5158	3.0 3738

**DAZ'S DAUGHTERS ARE POTENTIAL
10TH GENERATION EX!**

DUE 08/30/24 TO GRAND-VIEW GENTLE
 BEAST, CONFIRMED PREGNANT WITH A MALE

PALMYRA POKER RIGGINS-ET

65459499 PUREBRED AYRSHIRE P8 +408
 09/11/06 EX-94 5E 11-06 P5 +302

PTA	%	FAT	%	PRT
PTA	-7M	+13F	+1P	96R
				12/23
PTA%		+0.7	+0.1	
PTAT			93R	12/23
D/AV	18757M	4.0	748F	3.1 588P 8.5T

GRAND-VIEW BBBK DREAMER

100463697 PUREBRED AYRSHIRE
 09/11/06 EX-94 5E 11-06 P5 +302

GOLD	%	FAT	%	PRT
2-06	2	334	15770	4.5 702 3.4 531
3-06	2	364	17560	3.6 640 3.3 581
4-09	2	365	24310	4.4 1059 3.3 807
6-08	2	365	23650	4.1 964 3.3 774
8-08	2	365	26050	3.6 948 3.3 856
10-09	2	305	13910	4.6 637 3.7 510
LIFE	2750	147270	4.1 6059	3.4 5025

3RD CENTRAL NATIONAL FALL YRLG - 2008
 HM ALL-AMERICAN FALL YEARLING - 2008
 1ST WDE INTERNATIONAL FURURITY - 2010
 NOM ALL-AMERICAN AGED COW - 2015

3RD - 8TH DAM:

GRAND-VIEW OLY 2 DIVA, EX-90 2E
 LIFE 3462 205340 4.1 8405 3.0 6067

CHAPEL-HILL-AYR'S HELIGO DELET, EX-91
 3-10 2 307 17400 3.5 615 3.0 518

WILL-AYR'S DYNAMIC, EX-90
 7-00 2 281 20600 3.8 784 3.2 650

WILL-AYR'S DESTINY, EX-90
 5-03 2 273 18570 3.9 716 3.0 558

WILL-AYR'S DIZZY, EX-90
 LIFE 2571 132230 4.0 5245 3.2 4293

WILL-AYR'S DUCHESS, EX-90
 LIFE 1921 109860 4.2 4560 3.3 3619

DES CHAMOIS POKER-ET

8401621C PUREBRED AYRSHIRE P6 +399
 09/11/06 EX-94 5E 11-06 P5 +302

PTA	%	FAT	%	PRT
PTA	-85M	+13F	-4P	98R
				12/23
PTA%		+0.9	-.01	
PTAT	+1.10T		98R	12/23
D/AV	19193M	4.0	764F	3.1 604P 8.5T

PALMYRA ROMEO ROSY-ET

100334625 PUREBRED AYRSHIRE
 12/07/03 EX-93 4E 9-10 P9 +433

GOLD	%	FAT	%	PRT
2-03	2	341	23860	4.2 1013 3.3 784
3-03	2	350	28000	4.0 1121 3.0 844
4-05	2	365	27450	4.3 1183 3.2 867
6-07	2	323	20030	4.7 935 3.5 697
7-07	2	365	25210	4.5 1143 3.3 833
9-05	2	365	27170	4.3 1156 3.1 845
LIFE	2940	190890	4.3 8284	3.3 6275

BLACKADDAR B B KELLOGG

777850 PUREBRED AYRSHIRE P- +309
 09/11/06 EX-94 5E 11-06 P5 +302

PTA	%	FAT	%	PRT
PTA	-1291M	-52F	-29P	98R
				12/23
PTA%			+0.7	
PTAT	+2.20T		98R	12/23
D/AV	17865M	3.9	692F	3.2 573P 8.5T

GRAND-VIEW CORNELIUS DRAMA

100261866 PUREBRED AYRSHIRE
 06/08/02 EX-91 7-02 P9 +372

GOLD	%	FAT	%	PRT
2-03	2	312	16510	4.1 680 3.2 521
3-03	2	268	13910	4.0 554 3.2 447
4-03	2	305	17950	4.0 715 3.2 570
5-06	2	314	21560	4.0 856 3.1 674
6-05	2	279	21450	4.0 857 3.0 654



GRAND-VIEW BBBK DREAMER, EX-94 5E
 2X NOM. ALL-AMERICAN
 WI STATE COW OF THE YEAR, 2016
 GRANDDAM OF LOT 109

109

GRAND-VIEW CHAMP DOUBLE D

840003271653506 97.45% AYRSHIRE
 08/07/23 P- +384

POTENTIAL 10TH GENERATION EX!

CEDARCUT COLATA'S CHAMPION

100722079 94.9% P7 +444
 PTA +478M +7F +10P 89R
 12/23
 PTA% -.06 -.03

GRAND-VIEW RIGGINS DAZ-ET

100699599 PUREBRED AYRSHIRE
 03/09/15 EX-91 2E 7-09 P- +323
 GOLD % FAT % PRT
 2-02 2 263 12650 4.1 517 3.0 375
 3-01 2 271 15940 3.9 617 2.8 451
 4-00 2 295 19090 3.9 742 3.1 585
 5-00 2 354 20680 3.8 790 3.0 624
 6-02 2 358 22420 4.3 965 2.9 653
 7-03 2 330 19970 4.4 876 2.9 587
 8-04 2 230 16922 3.8 651 2.7 463
 LIFE 1871 127672 4.1 5158 3.0 3738

3RD - 9TH DAM:

GRAND-VIEW CORNELIUS DRAMA, EX-91

5-06 2 314 21560 4.0 856 3.1 674

GRAND-VIEW OLY 2 DIVA, EX-90 2E

LIFE 3462 205340 4.1 8405 3.0 6067

CHAPEL-HILL-AYR'S HELIGO DELET, EX-91

3-10 2 307 17400 3.5 615 3.0 518

WILL-AYR'S DYNAMIC, EX-90

7-00 2 281 20600 3.8 784 3.2 650

WILL-AYR'S DESTINY, EX-90

5-03 2 273 18570 3.9 716 3.0 558

WILL-AYR'S DIZZY, EX-90

LIFE 2571 132230 4.0 5245 3.2 4293

WILL-AYR'S DUCHESS, EX-90

LIFE 1921 109860 4.2 4560 3.3 3619

NEXUS DREAMER

103734662C 89.81% P5 +376
 PTA -236M +3F -7P 96R
 12/23

PTA% +.07
 PTAT +.30T 96R 12/23
 D/AV 20002M 4.1 811F 3.2 636P 8.6T

CEDARCUT BURDETTE CLOVE COLATA

100634136 PUREBRED AYRSHIRE
 12/03/11 EX-94 3E 7-08 P9 +478
 DHI % FAT % PRT
 2-07 2 299 21946 4.3 951 3.4 750
 3-06 2 308 33242 4.1 1376 3.3 1089
 4-06 2 318 33103 3.4 1119 3.2 1072
 5-06 2 305 32930 3.6 1180 3.0 1000
 LIFE 1477 141528 3.8 5433 3.3 4615

PALMYRA POKER RIGGINS-ET

65459499 PUREBRED AYRSHIRE P8 +408
 PTA -7M +13F +1P 96R
 12/23

PTA% +.07 +.01
 PTAT 93R 12/23
 D/AV 18757M 4.0 748F 3.1 588P 8.5T

GRAND-VIEW BBBK DREAMER

100463697 PUREBRED AYRSHIRE
 09/11/06 EX-94 5E 11-06 P5 +302
 GOLD % FAT % PRT
 2-06 2 334 15770 4.5 702 3.4 531
 3-06 2 364 17560 3.6 640 3.3 581
 4-09 2 365 24310 4.4 1059 3.3 807
 6-08 2 365 23650 4.1 964 3.3 774
 8-08 2 365 26050 3.6 948 3.3 856
 10-09 2 305 13910 4.6 637 3.7 510
 LIFE 2750 147270 4.1 6059 3.4 5025

3RD CENTRAL NATIONAL FALL YRLG - 2008
 HM ALL-AMERICAN FALL YEARLING - 2008
 1ST WDE INTERNATIONAL FURURITY - 2010
 NOM ALL-AMERICAN AGED COW - 2015



GRAND-VIEW JC TSB BRANDI-ET, EX-91
GRANDDAM OF LOT 110

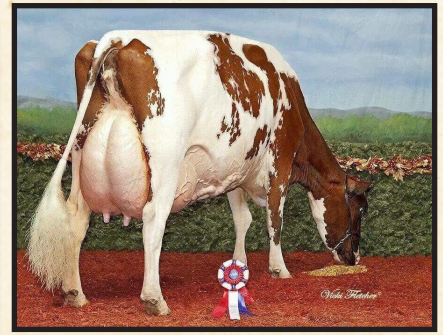

STEAM-VALLEY WILTON MAGIC BRI, EX-94 2E
GRAND CHAMPION, 2011 WDE
3X ALL-AMERICAN
GREAT GRANDDAM OF LOT 110

110

GRAND-VIEW PLAYER BLOSSOM

840003250394295 96.17% AYRSHIRE
 09/20/22 P- +420

BRED 03/20/24 TO PALMYRA LOCHINVAR
 REYNOLDS-ET

MARGOT PLAYER (AMC)-ET

111214511 93.91% AYRSHIRE P7 +474
 PTA +467M +31F +24P 66R
 12/23

PTA% +.06 +.05
 PTAT -.10T 42R 12/23
 D/AV 7.4T

GRAND-VIEW FAMOUS BREW

840003205241909 98.43% AYRSHIRE
 06/02/29 VG-86 3-06 P- +346
 GOLD % FAT % PRT
 2-04 2 289 12470 4.5 555 3.5 442

3RD DAM:

STEAM-VALLEY WILTON MAGIC BRI, EX-94
 3X ALL-AMERICAN
 ALL-WORLD 5-YEAR-OLD - 2011
 GRAND CHAMPION - 2011 WDE

4TH DAM:

AYRDELL'S TRI MAGIC BARBIE, VG-85
 NOM. ALL AMERICAN SPRING YRLG - 2005

RUISSEAU CLAIR TUXEDO (AMC)-ET

109844514 92.45% AYRSHIRE P8 +446
 PTA +721M +10F +20P 91R
 12/23
 PTA% -.09 -.02
 PTAT 88R 12/23
 D/AV 20711M 4.0 819F 3.2 662P 8.4T

MARGOT PATAGONIE

105764130 95.37% AYRSHIRE
 08/21/09 EX-95 7E 12-01 P- +405
 DHI % FAT % PRT
 2-00 2 264 18270 4.5 814 3.1 565
 2-10 2 305 25260 4.7 1196 3.1 789
 3-10 2 305 30440 3.8 1171 3.0 912
 4-10 2 305 27690 4.2 1155 3.1 860

HUNNINGTON FAMOUS

6182152C 96.87% AYRSHIRE P- +329
 PTA -1179M -19F -27P 72R
 12/23
 PTA% +.16 +.06
 PTAT +.40T 73R 12/23

OLD-BANKSTON JC TSB BRANDI-ET

840003137167575 PUREBRED AYRSHIRE
 03/07/17 EX-91 3-09 P7 +401
 GOLD % FAT % PRT
 2-02 2 354 17050 4.1 701 3.4 572
 3-06 2 257 16210 4.0 644 3.4 557
 4-06 2 277 17130 3.9 661 3.3 573

Notes



Index

Embryos	Lot #
Autograph x Dollar.....	A
Reagan x Cheers.....	B
Player x Denise.....	C
Player x Rita.....	D
White Willow x Dea.....	E

Spring Calves

Grand-View Charisma Bobby.....	15
Grand-View KS Disprove-ET.....	32
Grand-View Kingsire Dabria-ET.....	33
Grand-View Champ Dacia.....	34
Grand-View Kingsire Dynel-ET.....	43
Grand-View Charisma Dawn.....	67
Grand-View Auto Drive-ET.....	78
Grand-View Kingsire Dressy.....	80
Grand-View Gentle Dunkin P.....	101

Winter Calves

Grand-View Calimero Astray-ET.....	26
Grand-View Tuxedo Delicate-ET.....	31
Grand-View Double Duty.....	44
Grand-View B-King Receptor.....	52
Grand-View Reynolds Reckless.....	60
Grand-View Reynolds Reckon.....	61
Grand-View Reynolds Recoup.....	71
Grand-View Play the Radio-ET.....	72
Grand-View Play Ready for It-ET.....	73
Grand-View Auto Delete-ET.....	77

Fall Calves

Grand-View Play Barbie-ET.....	8
Grand-View Play Big-ET.....	9
Grand-View Reagan Beach.....	18
Grand-View Play Dress Up-ET.....	30
Grand-View Poker Rules.....	56
Grand-View Rey Del.....	95
Grand-View Dynamic Phoebe.....	107

Summer Yearlings

Grand-View Auto Phoebe-ET.....	29
Grand-View Reynolds Dacus.....	48
Grand-View Player Roz.....	58
Grand-View Ringer Dentine.....	83
Grand-View Ringer Delora.....	93
Grand-View Reagan Ditto-ET.....	100
Grand-View Champ Double D.....	109

Spring Yearlings

Grand-View Dynamic Peppers.....	28
Grand-View Reality Distant.....	65

Spring Yearlings cont.	Lot #
Grand-View Dynamic Light.....	68
Grand-View Barclay Rayden.....	70
Grand-View Vicking Deva-ET.....	75
Grand-View Wilton Do Too.....	91
Grand-View Reagan Dozen-ET.....	98
Grand-View Reagan Doze P-ET.....	99
Grand-View Reynolds Dope.....	105

Winter Yearlings

Grand-View Famous Bookie.....	20
Grand-View Champ Doubloon.....	35
Grand-View Kingsire Dubious P.....	97

Fall Yearlings

Grand-View Champ Dyna.....	1
Grand-View Viking Aurora.....	25
Grand-View Sumtotal Dilf.....	42
Grand-View Sumtotal Ruth.....	55
Grand-View Dynamic Anthem.....	88
Grand-View Tux Destination-ET.....	103
Grand-View Player Blossom.....	110

Milking Yearlings

Grand-View Reagan Carolina-ET.....	22
Grand-View Reagan Carla-ET.....	23

Summer Junior 2-Year-Olds

Grand-View Tux Barberry-ET.....	6
Grand-View Reagan Arcadia-ET.....	24
Grand-View KS Downtown-ET.....	62

Junior 2-Year-Olds

Grand-View Dynamic Banter.....	12
Grand-View Willow Rizza.....	38
Grand-View Willow Denyce.....	39
Grand-View Tuxedo Delma-ET.....	40
Grand-View Tux Dragonfly.....	64
Grand-View WW Dream Diva-ET.....	74
Grand-View Willow Divan-ET.....	76
Grand-View Willow Delsie.....	102
Grand-View Tuxedo Deed-ET.....	104

Senior 2-Year-Olds

Grand-View Oblique Dwindle.....	3
Grand-View Sumtotal Bash.....	14
Grand-View Chariton Byte.....	17
Grand-View Tuxedo Bestie.....	19
Grand-View Tuxedo Davon.....	46

Senior 2-Year-Olds cont.	Lot #
Grand-View Tuxedo Runway.....	51
Grand-View Bur Dream Lots-ET.....	79
Grand-View Reagan Damarion.....	84
Grand-View Burdette Drastic-ET.....	85
Grand-View Bur Dream of You-ET...	86
Grand-View Oblique Draven.....	89
Grand-View Tuxedo Danali-ET.....	94

Junior 3-Year Olds

Grand-View Kingsire Bridget.....	11
Grand-View Reagan Raizy.....	54
Grand-View Reagan Desmee.....	82
Grand-View Dempsey Davian.....	92

Senior 3-Year-Olds

Kozy Kountry K-Sire Peppermint....	27
Graand-View Tuxedo De.....	47
Grand-View Kingsire Raya.....	59
Grand-View Bigstar Doin Time.....	66

4-Year-Olds

Grand-View Predator Bella.....	7
Grand-View Tuxedo Riti.....	50
Grand-View Kingsire Rashi.....	57
Grand-View Doublwhammy Dawna..	63

5-Year-Olds

Grand-View Reagan Berries.....	5
Grand-View Distinct Bazinga-ET.....	13
Grand-View Distinct Bailey-ET.....	16
Grand-View DW Reina.....	37
Grand-View Bigstar Riann.....	69

Aged Cows

Grand-View Predator Dollar-ET.....	2
Grand-View Dempsey Blackberry....	4
Grand-View B-King Bolo.....	10
Grand-View Burdette Cheers.....	21
Grand-View Dempsey Ray.....	36
Grand-View Predator Deluge.....	41
Grand-View Riggins Dewdew.....	45
Grand-View Poker Ride.....	49
Grand-View Burdette Roses.....	53
Grand-View B-King Detail.....	81
Bavaroise Dreamer Ashlyn-ET.....	87
Grand-View Tuxedo Dyson.....	90
Grand-View Jamison Deeva P.....	96
Old-Bankston Midas Prudence-ET... 106	
Grand-View Riggins Daz-ET.....	108