

*Ohio
Holstein
Spring Sale*

SHELBY COUNTY
FAIRGROUNDS
SIDNEY, OHIO
APRIL 19, 2024
11:00 A.M.



Welcome to Western Ohio,

We want to welcome you to the pages of the Ohio Holstein Spring Sale. We are excited to present to you an offering of cattle from the heart of the Midwest. The committee has put together an outstanding group of show calves and heifers, genomic offerings and young cows sure to please the most discriminating buyer. There is something here for everyone and we are sure, for every budget.

*Thank you to the consignors that have provided from the tops of their herds. Your cooperation is much appreciated.
Make plans to be with us for another breeder-pleasing event in Sidney!*

THE OHIO HOLSTEIN ASSOCIATION WOULD LIKE TO THANK
WALNUT HILL FEEDS
FOR SUPPLYING THE BEET PULP & FEED FOR THE SALE CATTLE!



**View/bid online in Real Time
at www.cowbuyer.com**

*Bidders must pre-register & be pre-approved.

*Contact Aaron Tompkins if you need assistance at 336-363-4639 or atompkin@vt.edu

Registration is required.

Please register at least one (1) hour prior to sale time at www.cowbuyer.com

High Speed Internet is required. Slower speed will not permit you to bid and keep pace in real time.

Terms: Purchasing online constitutes a legal contract and promise for payment of purchases.

**ALL PURCHASES MUST BE PAID WITHIN FIVE (5) DAYS OF SALE DATE AND
PRIOR TO LOAD OUT OR DELIVERY OF CATTLE PURCHASED.**

Cowbuyer LLC is a service provider and is not responsible for the activity or inactivity of any technology, Internet connection at the sale site, or connection and technology of the bidders.

For questions or information, contact: Aaron Ray Tompkins, 336.363.4639, atompkin@vt.edu



OHIO HOLSTEIN ASSOCIATION

Spring Sale

Friday, April 19, 2024 | 11:00 AM
Shelby County Fairgrounds | Sidney, Ohio

GPS Address: 655 S. Highland Ave., Sidney, OH 45365

SALE STAFF

RANDALL KIKO, AUCTIONEER	330.831.0174	RUDY KIKO	330.540.2416
JEFF BROWN, PEDIGREES	419.295.5088	JASON MILEY	330.466.8509
CHAD GRIFFITH, COWBUYER	513.543.2315	JORDON STOOKEY.....	574.265.1882
ERIC TOPP, SALE CHAIR	419.953.6448	FITTING CREW	
KEN JANES.....	330.464.4134	DUSTIN KIRKPATRICK.....	817.240.1299
WYATT SCHLAUCH	330.275.7822	FITTING CREW	
PHILLIP TOPP	937.538.7423	DIANA MILEY, CLERK.....	330.264.9088
		OHIO HOLSTEIN ASSOCIATION	

*Catalog & Sale Updates can be viewed online
@ www.ohioholstein.com, cowbuyer.com &
Dairy Agenda Today*

Lunch & Breakfast will be available

*Trucking will be available across the country.
See Sale Crew.*

TERMS OF SALE are payment in full on sale day by cash or good check. For all other terms and conditions refer to the Holstein Association Terms and Conditions page in this catalog. For buyers not in attendance, full payment for purchases is due to sale manager within 5 business days of the sale. *THIS INCLUDES PURCHASES MADE THROUGH COWBUYER.COM.* **NO EXCEPTIONS.** Any special terms must have prior approval by sale management.

ABSENTEE BIDS are welcome and will be executed for the buyer's benefit. There is no charge for this service available by contacting any member of the sale staff listed. Anyone other than a member of the sales staff executing an absentee or telephone bid will be responsible as agent for the buyer and shall make payment arrangements with the sale manager prior to the sale start time. **NO EXCEPTIONS!**



SALE SPONSORED AND MANAGED BY:
Ohio Holstein Association

1375 Heyl Rd., PO Box 479
Wooster, OH 44691
330.264.9088 | Fax: 330.263.1653
Email: oholstein@sssnet.com
www.ohioholstein.com





**MISS APPLE ARIA-RED-ET
2E95
R&W RES. ALL-AMERICAN
DAM OF LOT 1**

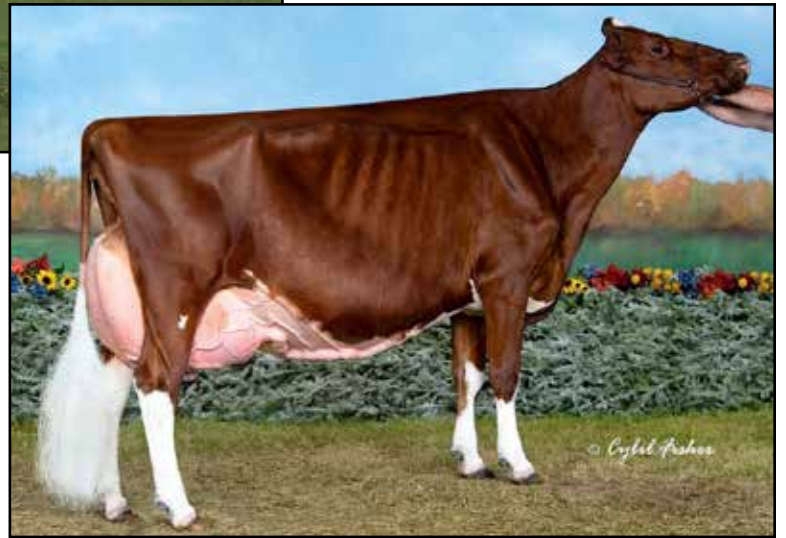

**KWH REGIMENT APPLE-RED-ET
4E96 DOM
FOUNDATION OF LOTS 1, 6-10**

LOT

1

APPLE-PTS ARIA AYLA-RED-ET

840003277630489
BD: 09/11/2023

Apple Partners LLC, %John Erbsan | 10974 Benson Rd., Lanark, IL 61046
815.275.4990

12/23 PA: +2201 +328M# +10F# +20P# 47%R
+1.0PL# 2.92SCS# -2.2DPR# 2.3%DCE#
+1.86T#+1.47UDC# +.72FLC# 45%R
PTA +42FE# -1.9FI# 2.5%SCE#

ZIMMERVIEW ZINGER-ET
73926742 RC TP TY TV TL TD
PTA+1135M +5F +23P 98R 12/23
PTA +1.35T +1.38UDC +.45FLC 94R 12/23
GTPI +2185
Monteray X Mogul Lyla EX-90 DOM

MISS APPLE ARIA-RED-ET
72506370 6-06 EX-95 EEEEE 2E
3/08 2X 327D 31870 4.1 1321 3.5 1121
4/09 2X 365D 37450 3.5 1293 3.5 1313
6/00 2X 365D 41490 3.8 1562 3.4 1426
LIFE 1106D 114730 3.8 4375 3.5 4026
*R&W Reserve All-American 6Y+ COW 2019
*1st West Fall NATL 5Y COW 2018
*1st West Spring NATL 5Y COW 2018
SIRE: Hunsberger Alchemy-ET

2nd - 8th Dams:

KHW REGIMENT APPLE-RED-ET 4E96 DOM
9-01 2X 365D 36750 4.3 1582 3.3 1211
Life: 2898d 240640 4.7 11394 3.6 8559
KAMPS-HOLLOW ALTITUDE-ET EX-95 2E DOM *RC
7-00 2x 365d 39690 4.7 1849 3.5 1385
Life: 1844d 144460 4.4 6295 3.7 5288
CLOVER-MIST ALISHA-ET EX-93 3E GMD DOM *RC
8-07 2x 365d 36920 4.2 1553 3.4 1258
Life: 2999d 226470 4.7 10659 3.6 8149
CLOVER-MIST AUGY STAR-ET EX-94 4E DOM *RC
7-10 3x 365d 43140 5.0 2136 3.3 1421
Life: 2486d 206250 4.7 9793 3.5 7187
D-R-A AUGUST EX-96 4E DOM
8-05 2x 365d 27460 4.3 1187 3.2 871
Life: 3443d 190200 4.4 8281 3.3 4457
• Nominated All-American Aged Cow 1986
• All-Wisconsin Aged Cow 1987
D-R-A IDEAL PRECIOUS LEADER EX-90 2E
7-06 2x 358d 20090 3.9 787 3.4 675
D-R-A PRINCESS LAD LEADER EX-90 3E





Video Member
2nd - 13th Dams:

JACOBS GOLDWYN ALIZA-ET VG-88
4/08 2X 365D 29427 4.7 1380 3.4 998 CAN

6-00 2X 249D 23338 4.0 941 3.1 723
LIFE 1387D 111106 4.3 4734 3.3 3623

- All-Canadian Spring Yearling 2014
- HM All-American Spring Yearling 2014
- 1st Spring Yearling Royal Winter Fair 2014
- 2nd Spring Yearling Supreme Laitier 2014
- 3rd Spring Yearling International Show 2014
- 3rd Jr. 2 Year Old Montmagny 2015

CRASDALE DUNDEE LIZA-ET VG-89-4Y-CAN 6*
5-11 2x 331d 38,799 3.5 1340 3.1 1195

- Member Res. All-American Sr. Best Three 2011
- Nom. All-Canadian Jr. 2 Year Old 2009
- All-Quebec Jr. 2 Year Old 2009
- HM All-American Summer Yearling 2008
- HM All-Canadian Summer Yearling 2008

CRASDALE LYSTER LOTTERY-ET EX-94-2E-CAN 3*
7-09 2x 365d 31,111 4.4 1358 3.2 987

- Member Res. All-American Sr. Best Three 2011
- HM All-Atlantic 4 Year Old 2007
- Res. All-Atlantic Jr. 2 Year Old 2005

LYLEHAVEN-I STARBUCKY LYDIA VG-88-CAN 9*
5-08 2x 365d 28,122 4.3 1219 3.4 961

C RAVENSWELL LYDIA EX-92 DOM 19*
5-01 2x 365d 24,578 4.6 1125 3.4 826

SPRING FARM MISS LYNN-ET VG-85-3YCAN
2-11 2x 329d 22,335 4.0 888 3.6 811

SPRING FARM MISS CONNIE VG-88-CAN 2*
8-00 2x 305d 21,420 3.9 840

SPRING FARM MISS CITATION VG-87-CAN 3*
Life: 11 lact 215,519 3.7 7952

SPRING FARM MISS PATHFINDER EX-CAN 8*
Life: 12 lact 242,021 3.6 8814

SPRING FARM FOND PATHFINDER VG-CAN 5*
EVEERMOT PATHFINDER ORMBSY VG-CAN 3*

EVEERMOT PABST ORMBSY VG-CAN 3*

CRASDALE DUNDEE LIZA-ET VG89
ALL-QUEBEC JR. 2 YR OLD
3RD DAM OF LOT 2 & 3

LOT

2

SHADOW-W TSTORM AGILITY ET

145664640
BD: 09/04/2023

BLONDIN THUNDER STORM
CAN110296922
PTA +48M +27F -7P 97R 12/23
PTA +3.38T +2.37UDC +1.17FLC 96R 12/23
GTPI +1878
Jacoby X Beemer

JACOBS DOORMAN ALASKA-ET
CAN 110830520 4-08 EX-93 EEEEE
4-05 305D 42486 6.1 2597 3.2 1366
SIRE: Scientific B Defiant-ET
*2nd South Fall NATL FALL YR HFR 2020

LOT

3

SHADOW-W SIDEKICK ALOHA-ET

145575274
BD: 03/04/2023

WALNUTLAWN SIDEKICK
CAN 12508113 TR TE TY TV TL TD
PTA -1257M +2F -11P 99R 12/23
PTA +3.05T +2.36UDC +1.11FLC 98R 12/23
GTPI +2155
Abbott X McCutchen Summer 2E95

JACOBS DOORMAN ALASKA-ET
CAN 110830520 4-08 EX-93 EEEEE
4-05 305D 42486 6.1 2597 3.2 1366
See above





**T-TRIPLE-T POKER CHIP-ET EX92
GRANDDAM OF LOT 4**

LOT

4

MS TRIPLE-T LAMB PACIFIC-ET

840003254487624

BD: 03/16/2022

TR TP TC TL

12/23 PTA: GTPA +2201 A2/A2 AB
+635M +11F +15P 81%R +275NM -.05%F
-.02%P +2.9PL 2.78SCS -.6DPR 2.3%DCE
+2.37T +2.33UDC +1.23FLC 81%R

PTA +50FE -0.5FI 2.7%SCS

Fresh 02/15/2023

1st test 91.8# 3.6%f 2.6%p 93 SCS

Matthew Steiner | 8586 Benner Rd., Marshallville, OH 44645 | 330.466.8916

FARNEAR DELTA-LAMBDA-ET

840003125993715 TR TP TE TC
PTA +1321M +50F +46P 99R 12/23
PTA +2.74T +2.81UDC +1.01FLC 99R 12/23
GTPI +2808
Delta X Lorette Uno 2E91

T-TRIPLE-T PACIFIC-ET

840003208432596 4-02 VG-87 +VVVV
3/00 2X 350D 24730 4.8 1198 3.3 812
SIRE: Lirr Drew Dempsey

2nd - 7th Dams:

T-TRIPLE-T POKER CHIP-ET EX-92

2/03 2X 305D 20220 4.3 871 3.1 633

*4th International JR 3Y COW 2018

*4th Mid-E Summer NATL JR 2Y COW 2017

T-TRIPLE-T DUNDEE PAIGE EX-96 EEEEE 3E

7-09 2x 365d 33420 4.6 1551 3.0 1017

Life: 2129d 145510 4.5 6620 3.2 4701

• Nominated All-American 125,000lb Cow 2013

• 3rd 125,000lb International Holstein Show 2013

• Nom All-American Aged Cow 2011

• 4th Aged Cow, International Show 2011

• Grand Champ, Mid-E Summer Nat'l 2011

T-TRIPLE-T LINJET PHOEBE-ET EX-91 EX-MS 2E

5-06 2x 305d 29200 3.9 1136 2.8 817

Life: 1752d 132560 3.9 5193 2.9 3805

HESTERS MARK PRUDENCE EX-95 4E GMD DOM

7-06 3x 365d 49771 3.8 1885 2.8 1396

Life: 3183d 301342 3.4 10318 3.1 9290

• 1st 125,000 Lb Cow, Mid-E Sprg Nat'l '96

CHEL-BROOK CHAIRMAN PEACH VG-87 EX-MS DOM

4-07 2x 305d 25790 3.4 874 2.9 744





FRAELAND DOORMAN BONNIE 2E94
DAM OF LOT 5

LOT
5

MS REDCARPET RING SIDE-ET

840003279784768
 BD: 12/05/2023

*Johnathan Heinsohn | Red Carpet Holsteins | 34695 Kirkland Rd., Kirkland, IL 60146
 815.979.5314*

WALNUTLAWN SIDEKICK

CAN 12508113 TR TE TY TV TL TD
 PTA -1257M +2F -11P 99R 12/23
 PTA +3.05T +2.36UDC +1.11FLC 98R 12/23
 GTPI +2155
Abbott X McCutchen Summer 2E95

2nd - 5th Dams:

FRAELAND GOLDWYN BONNIE-ET 3E95 CAN
 8-11 2X 365 40911 4.3 1775 3.3 1348
 LIFE 2840 228563 4.8 10970 3.6 8324
FAIRVALE JED BONNIE 94-ET EX
FAIRVALE LINCOLN BONNIE 55TH 3E
FAIRVALE SPECKLES BONNIE 35TH VG85

FRAELAND DOORMAN BONNIE

CAN 12326682 6-02 94 EEEEE 2E
 1-11 2X 298D 20520 4.6 934 3.3 683
 2-11 2X 334D 27050 4.8 1289 3.3 899
 4-00 2X 360D 27330 4.8 1305 3.5 962
 SIRE: Val-Bisson Doorman-ET
 *All-National JR 3Y COW 2019
 *3rd International JR 3Y COW 2019
 *3rd International JR 2Y COW 2018
 *1st Mid-W Spring Nat JR 2Y & RES GR CH 2018
 *1st Mid-W Spring National JR 3Y COW 2019





COLGANADOS D AVIANCA-RED-ET EX96
FULL SISTER TO 3RD DAM OF LOT 6

LOT
6

SH-NCM HIA AVIANCA

840003279933839
 BD: 12/02/2023

H, C&R Griffith, R&R Tompkins & M, M & M %A Tompkins | 69 Black Cherry Ln., Ennice, NC 28623 | 513.543.2315

DUCKETT PFCT HAS IT ALL-ET

840003235342391 TR TP TE TC TY
 PTA +1713M +69F +56P 82R 12/23
 PTA +2.85T +2.21UDC +1.55FLC 81R 12/23
 GTPI +2847
Perfect X Have Not EX96 DOM

MS LMD AMERICAN

840003233873441
 2-02 98 6374 4.3 271 3.2 202 RIP
 SIRE: *Farnear Delta-Lambda-ET*

2nd - 11th Dams:

NC-MTN TATOO AMERICAN GIRL

COLGANADOS DESTRY AMARTI-ET EX90

Full sister to Colganados D Avianca-Red ET EX96

KHW REGMNT APPLE A1-RED-ETN VG87

2-04 2X 31D 20130 4.8 975 3.7 737

(Clone to Apple-Red)

KAMPS-HOLLOW ALTITUDE-ET EX-95 2E DOM *RC

7-00 2x 365d 39690 4.7 1849 3.5 1385

Life: 1844d 144460 4.4 6295 3.7 5288

CLOVER-MIST ALISHA-ET EX-93 3E GMD DOM *RC

8-07 2x 365d 36920 4.2 1553 3.4 1258

Life: 2999d 226470 4.7 10659 3.6 8149

CLOVER-MIST AUGY STAR-ET EX-94 4E DOM *RC

7-10 3x 365d 43140 5.0 2136 3.3 1421

Life: 2486d 206250 4.7 9793 3.5 7187

D-R-A AUGUST EX-96 4E DOM

8-05 2x 365d 27460 4.3 1187 3.2 871

Life: 3443d 190200 4.4 8281 3.3 4457

• *Nominated All-American Aged Cow 1986*

• *All-Wisconsin Aged Cow 1987*

D-R-A IDEAL PRECIOUS LEADER EX-90 2E

7-06 2x 358d 20090 3.9 787 3.4 675

D-R-A PRINCESS LAD LEADER EX-90 3E





MS APPLE ARRIELLA-ET EX92
GRANDDAM OF LOT 7

LOT
7

MS ALINA ADVENTURE-RED-ET

840003261717578
 BD: 03/04/2023
 PO CV TC TL TD

Jeff Brown | 14391 Brown Rd., Wapakoneta, OH 45895 | 419.295.5088

PTA 12/23 GTPI +2197 A1/A2 AB
 +14M +32F +19P 80%R +54NM +.11%F
 +.07%P -.7PL 3.15SCS -2.7DPR 3.4%DCE
 +2.58T +1.33UDC +1.50FLC 79%R
 PTA +66FE -2.5FI 3.1%SCE

AVANT-GARDE-I LATENITE-RED-ET

CAN 13507027 PC TY TV TL TD
 PTA +953M +19F +19P 87R 12/23
 PTA +2.95T +1.95UDC +.87FLC 84R 12/23
 GTPI +2922
 Mirand-Imp X Liddleholme Lotto

BLACKCHERRY DB ALINA-ET

840003151399812 3-07 EX-91 EEVEV
 2-01 2X 305D 24610 5.0 1242 3.7 901
 3-04 2X 305D 31040 4.4 1376 3.4 1067
 SIRE: Mr D Apple Diamondback

2nd - 10th Dams:

MS APPLE ARRIELLA-ET EX92
KHW REGIMENT APPLE-RED-ET 4E96 DOM
 9-01 2X 365D 36750 4.3 1582 3.3 1211
 Life: 2898d 240640 4.7 11394 3.6 8559
KAMPS-HOLLOW ALTITUDE-ET EX-95 2E DOM *RC
 7-00 2x 365d 39690 4.7 1849 3.5 1385
 Life: 1844d 144460 4.4 6295 3.7 5288
CLOVER-MIST ALISHA-ET EX-93 3E GMD DOM *RC
 8-07 2x 365d 36920 4.2 1553 3.4 1258
 Life: 2999d 226470 4.7 10659 3.6 8149
CLOVER-MIST AUGY STAR-ET EX-94 4E DOM *RC
 7-10 3x 365d 43140 5.0 2136 3.3 1421
 Life: 2486d 206250 4.7 9793 3.5 7187
D-R-A AUGUST EX-96 4E DOM
 8-05 2x 365d 27460 4.3 1187 3.2 871
 Life: 3443d 190200 4.4 8281 3.3 4457
 • Nominated All-American Aged Cow 1986
 • All-Wisconsin Aged Cow 1987
D-R-A IDEAL PRECIOUS LEADER EX-90 2E
 7-06 2x 358d 20090 3.9 787 3.4 675
D-R-A PRINCESS LAD LEADER EX-90 3E



LOT

8

BLACKNCHERRY HULL CUPID-ET

840003263316219

BD: 06/03/2023

TR TC TL TD

PTA 12/23 GTPI +2458 A1/A2 AB

+392M +38F +22P 79%R +196NM +.08%F

+0.03%P +.9PL 2.79SCS -1.6DPR 3.6%DCE

+3.51T +2.22UDC +1.41FLC 78%R

PTA +67FE -1.0FI 3.3%SCE

AOT HULLABALOO-ET

840003213064510 TR TP TE TC

PTA +755M +77F +31P 82R 12/23

PTA +2.86T +2.52UDC +.26FLC 81R 12/23

GTPI ++2822

Magnitude X Positive Hallmark VG85

BLACKNCHERRY CR CUTIE-ET

840003145079462 4-02 EX-90 EVE+E

3/08 2X 365D 36630 4.8 1759 3.5 1295

5-02 2X 94D 9650 5.1 494 3.0 288 RIP

SIRE: Maverick Crush

2nd - 10th Dams:

MS APPLE ARRIELLA-ET EX92

KHW REGIMENT APPLE-RED-ET 4E96 DOM

9-01 2X 365D 36750 4.3 1582 3.3 1211

Life: 2898d 240640 4.7 11394 3.6 8559

KAMPS-HOLLOW ALTITUDE-ET EX-95 2E DOM *RC

7-00 2x 365d 39690 4.7 1849 3.5 1385

Life: 1844d 144460 4.4 6295 3.7 5288

CLOVER-MIST ALISHA-ET EX-93 3E GMD DOM *RC

8-07 2x 365d 36920 4.2 1553 3.4 1258

Life: 2999d 226470 4.7 10659 3.6 8149

CLOVER-MIST AUGY STAR-ET EX-94 4E DOM *RC

7-10 3x 365d 43140 5.0 2136 3.3 1421

Life: 2486d 206250 4.7 9793 3.5 7187

D-R-A AUGUST EX-96 4E DOM

8-05 2x 365d 27460 4.3 1187 3.2 871

Life: 3443d 190200 4.4 8281 3.3 4457

• Nominated All-American Aged Cow 1986

• All-Wisconsin Aged Cow 1987

D-R-A IDEAL PRECIOUS LEADER EX-90 2E

7-06 2x 358d 20090 3.9 787 3.4 675

D-R-A PRINCESS LAD LEADER EX-90 3E

Ben R. Zimmerman | 5075 Cleveland Rd., Wooster, OH 44691 | 330.345.6748

LOT

9

TOPPGLEN HANANS AYITA

840003266225816

BD: 9/19/2023

Kurt & Rachel Topp %Tyler Topp | 12469 Miller Rd., Sterling, OH 44276 | 330.317.5363

SIEMERS EXC HANANS 31753-ET

840003143986722 TR TP TE TC TY

PTA +378R +90F +48P 95R 12/23

PTA +3.53T +2.93UDC +2.08FLC 91R 12/23

GTPI +2914

Excalibur X Doc Hanan 28286 EX92 GMD

BLACKNCHERRY MOOVIN ASA-ET

840003239121061 2/05 GP83 V+VG+

SIRE: Lindenright Moovin-ET

2nd - 7th Dams

BLACKNCHERRY CR CUTIE-ET EX90

3/08 2X 365D 36630 4.8 1759 3.5 1295

MS APPLE ARRIELLA-ET EX92

KHW REGIMENT APPLE-RED-ET 4E96 DOM

9-01 2X 365D 36750 4.3 1582 3.3 1211

Life: 2898d 240640 4.7 11394 3.6 8559

KAMPS-HOLLOW ALTITUDE-ET EX-95 2E DOM *RC

7-00 2x 365d 39690 4.7 1849 3.5 1385

Life: 1844d 144460 4.4 6295 3.7 5288

CLOVER-MIST ALISHA-ET EX-93 3E GMD DOM *RC

8-07 2x 365d 36920 4.2 1553 3.4 1258

Life: 2999d 226470 4.7 10659 3.6 8149

CLOVER-MIST AUGY STAR-ET EX-94 4E DOM *RC

7-10 3x 365d 43140 5.0 2136 3.3 1421

Life: 2486d 206250 4.7 9793 3.5 7187

LOT

10

BEEKMANS JRD ABIGAIL-RED

145589958

BD: 06/12/2023

Braylon Beekman | 11902 N. Meridian Rd., Huntington, IN 46750 | 260.450.7568

CYCLE MCGUCCI JORDY-RED

840003131666411 CV TE TC TY TL

PTA -916M -19F -38P 99R 12/23

PTA +2.99T +2.24UDC +3.12FLC 99R 12/23

GTPI +1687

Mcgucci x Gchip Jail-P-ET EX90

BEEKMANS INK APPLESAUCE-RED

144620775 5/03 GP83 VVVG+

2/04 2X 305D 19350 4.5 875 3.4 662

3/03 2X 305 22280 4.2 942 3.5 780

SIRE: Riverdown Incredibull-Red

2nd - 6th Dams:

MS APPLE ADRENA-RED 2E90

KHW REGIMENT APPLE-RED-ET 4E96 DOM

9-01 2X 365D 36750 4.3 1582 3.3 1211

Life: 2898d 240640 4.7 11394 3.6 8559

KAMPS-HOLLOW ALTITUDE-ET EX-95 2E DOM *RC

7-00 2x 365d 39690 4.7 1849 3.5 1385

Life: 1844d 144460 4.4 6295 3.7 5288

CLOVER-MIST ALISHA-ET EX-93 3E GMD DOM *RC

8-07 2x 365d 36920 4.2 1553 3.4 1258

Life: 2999d 226470 4.7 10659 3.6 8149

CLOVER-MIST AUGY STAR-ET EX-94 4E DOM *RC

7-10 3x 365d 43140 5.0 2136 3.3 1421

Life: 2486d 206250 4.7 9793 3.5 7187





**MS STOP THE FREAK SHOW-RED
EX90
LOT 11**



**ENTOURAGE-LC CP FROLIC-RED
2E94
MATERNAL SISTER TO
DAM OF LOT 11 & GRANDDAM OF 12**

LOT

11

MS STOP THE FREAK SHOW-RED

840003227052293
BD: 12/07/2020
3/02 EX 90 EEVVE

Lady Luck Holsteins, 9506 State Rte 193, Farmdale, OH 44417 | 724.977.3780

2-01 300d 21625 3.8% 819 3.1% 667
3-00 74d 7966 3.4% 267 3.1% 249

**Bred 3/10/2024 to
Luck-E Acetylene-Red**

RIVERDOWN UNSTOPABULL-RED

CAN 11801450 TY TV TL
PTA -382M -23F -24P 99R 12/23
PTA +2.03T +2.03UDC +1.28FLC 99R 12/23
GTPI +1958
Avalanche X Thats Neat 3E91 CAN

ENTOURAGE-LC AD FERN-RED-ET

3140043643 VERY GOOD 88 VV+VE
SIRE: Mr Ansly Addiction-P-Red-ET

Maternal sisters to Fern (Dam)

Entourage-LC Felicia-Red-ET EX-92

• Un. All-American Fall Yearling 2018

Entourage-LC Fire-Red-ET EX90

• Jr All-American R&W Fall Yearling 2018
• HM All-American R&W Fall Yearling 2018

Entourage-LC CP Frolic-Red 2E94

• HM All-American R&W Summer Yearling 2018

2nd - 7th Dams:

JO-LAN CONTENDR FIRE-RED-ET VG87

2-10 286d 12,750 4.1 529 3.2 413

PENN-GATE ADVENT FORTE-ET EX-90

2-02 305d 16,950 4.3 737 3.5 587

5-01 305d 22,180 4.2 928 3.4 760

PENN-GATE T FORTE-ET EX-92; EX-MS

3-06 365d 34,000 5.2 1755 3.6 1231

PENN-GATE SKYCHIEF FINESSE 3E-95 DOM

4-09 305d 27,460 4.9 1351 3.2 883

9-00 365d 23,760 3.8 1386 3.2 1158

*Res. Gr. Champ. PA Fall Show 2000

PENN-GATE STARBUCK FINESSE 2E-94 GMD DOM

9-00 365d 36,760 3.8 1386 3.3 1227

LIFE: 2220d 166,730 3.7 6252 3.5 5902

*Mem Nom. AA Sr. Best Three Females 1990

PENN-GATE ELEVATION FLASHIE 5E-94 GMD DOM

7-01 365d 32,410 4.3 1382 3.2 1025

LIFE: 3872d 260,540 4.4 11435 3.3 7091





**SRP DESTRY FROLIC-
RED-ET 2E94
DAM LOT 13**

LOT

12

BROWHAVEN MARCH CALF

PENDING
BD: 03/01/2024

VOGUE REDEYE P-RED
CAN 40001147 PC TE TC TY TV TL
PTA -+566M +43F +22P 95R 12/23
PTA +2.29T +1.68UDC +1.60FLC 93R 12/23
GTPI +2606
Webster-P X Kingboy Miranda EX93 CAN

TOPP-VIEW AWSM FIREBALL-RED
144884779 4-02 85 VVV+V

SIRE: *Luck-E Awesome-Red*

2nd - 7th Dams:
ENTOURAGE-LC K FLAME-RED-ET VG85
2-00 2X 257D 11580 2.9 335 3.2 369
JO-LAN CONTENDR FIRE-RED-ET VG87
2-10 286d 12,750 4.1 529 3.2 413
PENN-GATE ADVENT FORTE-ET EX-90
2-02 305d 16,950 4.3 737 3.5 587
5-01 305d 22,180 4.2 928 3.4 760
PENN-GATE T FORTE-ET EX-92; EX-MS
3-06 365d 34,000 5.2 1755 3.6 1231
PENN-GATE SKYCHIEF FINESSE 3E-95 DOM
4-09 305d 27,460 4.9 1351 3.2 883
9-00 365d 23,760 3.8 1386 3.2 1158
**Res. Gr. Champ. PA Fall Show 2000*
PENN-GATE STARBUCK FINESSE 2E-94 GMD DOM
9-00 365d 36,760 3.8 1386 3.3 1227
LIFE: 2220d 166,730 3.7 6252 3.5 5902
**Mem Nom. AA Sr. Best Three Females 1990*
PENN-GATE ELEVATION FLASHIE 5E-94 GMD DOM
7-01 365d 32,410 4.3 1382 3.2 1025
LIFE: 3872d 260,540 4.4 11435 3.3 7091

Mitchell Brown | 08713 St. Rt. 364, New Bremen, OH 45869 | 567.279.3814

LOT

13

MILLION-HEIR U FERGIE-RED-ET

145347866
BD: 6/21/2021

Jett Jackson | 23834 St Rt 301, Wellington, OH 44090 | 330421.6838

RIVERDOWN UNSTOPABULL-RED
CAN 11801450 TY TV TL
PTA -382M -23F -24P 99R 12/23
PTA +2.03T +2.03UDC +1.28FLC 99R 12/23
GTPI +1958
Avalanche X Thats Neat 3E91 CAN

SRP DESTRY FROLIC-RED-ET
66758728 8/0 EX-94 EEEEE 2E
2/02 2X 305D 19870 4.1 808 3.2 645
3/04 2X 339D 18770 5.7 1071 3.3 624
4/08 2X 305D 27880 4.4 1224 3.3 917
5/10 2X 306D 23380 4.2 992 3.1 734
7/02 2X 223D 12300 5.7 705 3.5 429
LIFE 1666D 113760 4.7 5354 3.3 3760
SIRE: *Scientific Destry-ET*

2nd - 5th Dams:
OAKFIELD-BRO FONTAIN-RED-ET 2E90
5/03 2X 365D 25500 4.9 1245 3.3 831
6/09 2X 322D 23840 4.4 1043 3.2 768
PENN-GATE RMARKER FERGGY ET 3E93
3-08 2X 365D 27080 3.7 1002 3.1 842
5-11 2X 365D 26780 4.2 1133 3.2 851
PENN-GATE SKYCHIEF FINESSE 3E95 DOM
9-00 2X 365D 37760 3.8 1386 3.2 1158
LIFE: 2245D 161510 4.5 7311 3.3 5285
PENN-GATE STARBUCK FINESSE 2E94 GMD DOM
8-02 2X 305D 30040 3.8 1133 3.2 953
LIFE: 2220D 166730 3.7 6252 3.4 5586





MILLER-FARM ALT FEBE-RED
LOT 14

LOT

14

MILLER-FARM ALT FEBE-RED

840003138567345
BD: 06/06/2022

Danielle Haley Miller | 2455 State Rd., 119, Greensburg, PA 15601 | 614.915.6373

1st Summer Calf Midwest Fall R&W
Jr Show 2022

Bred 11/25/2023 Due 9/03/2024 to
sexed Mr. D Apple Diamondback

FARNEAR ALTITUDE-RED-ET

840003128013348 TE TC TY TV TL
PTA +121M +12F +13P 99R 12/23
PTA +2.99T +2.57UDC +1.42FLC 99R 12/23
GTPI +2180
Arvis x Aria Adler 2E96

HEART&SOUL WARIOR FARAH-RED

840003217182349

SIRE: Mr. Blondin Warrior-Red

2nd - 7th Dams:

PENN-GATE FLORIST-RED 2E93

2-10 2X 365D 36150 3.8 1360 3.2 1173
4-03 2X 365D 38020 4.0 1524 3.2 1215
LIFE 1260D 116160 3.9 4560 3.2 3731

PENN-GATE BWIRE FLORA-RED VG86

2-05 2X 339D 24780 3.8 936 3.4 845
LIFE 1836 151250 3.6 5498 3.3 4961

PENN-GATE ADVENT FLORIDA-ET 3E92

8-01 2X 365D 33490 3.0 1001 2.9 985
LIFE 2408 199150 3.3 6504 3.0 5998

PENN-GATE SKYCHIEF FINESSE 3E-95 DOM

4-09 305d 27,460 4.9 1351 3.2 883
9-00 365d 23,760 3.8 1386 3.2 1158

*Res. Gr. Champ. PA Fall Show 2000

PENN-GATE STARBUCK FINESSE 2E-94 GMD DOM

9-00 365d 36,760 3.8 1386 3.3 1227
LIFE: 2220d 166,730 3.7 6252 3.5 5902

*Mem Nom. AA Sr. Best Three Females 1990

PENN-GATE ELEVATION FLASHIE 5E-94 GMD DOM

7-01 365d 32,410 4.3 1382 3.2 1025
LIFE: 3872d 260,540 4.4 11435 3.3 7091
1-11 305d 8,652 4.3 376





GARAY ALEXANDER DESTINY-ET
EX94
DAM OF LOT 15 | GRANDDAM OF LOT 16

LOT

15

REDCARPET DOORMAN DESERT-ET

840003224513249
 BD: 9/03/2021

Scout & Caoline Kukelhan | 8078 N 200 E, Decatur, IN 46733 | 260.413.2340

Fresh 3/3/2024

VAL-BISSON DOORMAN-ET

CAN 107281711 TR TP TY TV TL
 PTA -450M +13F +10P 99R 12/23
 PTA +2.46T +1.54UDC +.65FLC 99R 12/23
 GTPI +2129
Bookem X Shottle Imelda EX94

GARAY ALEXANDER DESTINY-ET

CAN 106351725 5-11 94 EEEEE
 1/10 2X 365D 24700 3.8 932 2.9 709
 3/08 2X 365D 35480 3.5 1236 2.6 670
 5/08 2X 261D 25610 3.4 883 2.6 670
 LIFE 1447D 117300 3.6 4251 2.8 3260
 *All-American Milking Yearling 2001
 *1st International Milking Yearling 2011
 *1st Mid-W Fall Natl Sr. 3 & Int. Sr. Champ 2013
 *4th Mid-W Spr Nat 4Y Cow 2014
 SIRE: Golden-Oaks ST Alexander-ET

2nd - 7th Dams:

STANHOP DELLIA GOLDWYN-ET VG88 CAN

3/08 2X 365D 35016 4.6 1625 3.0 1064
 5/10 2X 348D 36482 3.5 1272 2.9 1071
 LIFE 1408D 109638 4.1 4506 3.1 3359

WILCOXVIEW DBL DELLIA-ET VG87 CAN

3/01 365D 29658 3.924 3.5 1052
 LIFE: 104533 3.3 3402 3.6 3719

REGANCREST DURENE-ET EX91

6/01 362D 30911 4.0 1241 3.8 14789

REGANCREST DURENE-ET EX91

6/01 362D 30911 4.0 1241 3.8 1179

SNOW-N DENISES DELLIA 2E95 GMD DOM

LIFE: 180240 3.9 7108 3.2 5723

Dam of sires: Durham & Dundee

SNOW-N DORYS DENISE 2E90 GMD DOM

LIFE: 114010 3.6 4153 3.2 3649

LOT

16

KUK-LAN ALTITUDE DELIGHT

840003224513249 RC
 BD: 03/03/2024

Scout & Caoline Kukelhan | 8078 N 200 E, Decatur, IN 46733 | 260.413.2340

FARNEAR ALTITUDE-RED-ET

840003128013348 TE TC TY TV TL
 PTA +121M +12F +13P 99R 12/23
 PTA +2.99T +2.57UDC +1.42FLC 99R 12/23
 GTPI +2180
Arvis x Aria Adler 2E96

REDCARPET DOORMAN DESERT-ET

840003224513249
 SIRE: Val-Bisson Doorman-ET





STARMARK AD HOTSTUFF-RED-ET 2E94
GRANDDAM LOT 17

LOT
17 **TOPP-GUNS DB HELL YEAH**
 145374828 RC
 BD: 03/06/2022

Fresh 3/4/2024

MR D APPLE DIAMONDBACK
 84000301372104 RC TP TE TC TY
 PTA -387M -23F+0P 99R 12/23
 PTA +2.56T +195UDC +1.41FLC 99R 12/23
 GTPI +1882
Doorman X Delicious Apple-Red 2E94

MY-TYPE WARR HOLLAND-RED-ET
 840003216577480 3/00 VG-87 EV++V
 1/11 2X 280D 12380 4.0 493 3.2 392 RIP
SIRE: Mr. Blondin Warrior-Red-ET

© Cyril Fisher 2nd - 11th Dams:
STARMARK AD HOTSTUFF-RED-ET 2E94
 3/04 2X 305D 22960 4.5 1040 3.2 731
 5/00 2X 365D 33692 5.6 1896 2.9 987
 LIFE 1746D 125150 5.1 6366 3.3 4141
 • Reserve All-American R&W Aged Cow 2013
 • Grand Champion NY Spring R&W Show 2013
 • Res Grand Champion Int' l R&W Show 2012
 • Unanimous All-American R&W 5-Yr-Old 2012
 • Grand Champ Mid-E Spring Nat' l R&W Show 2011
 • Res All-American R&W Jr 3-Yr-Old 2010
 • 2nd Jr 3-Yr-Old Grand Int' l R&W Show 2010
SCIENTIFIC SS HOTTIE-RED-ET 2E93
 4-09 2x 365d 33120 4.5 1475 3.3 1097
 Life: 1750d 139420 4.6 6364 3.3 4610
SCIENTIFIC RAES HOPE-RED EX-92
 4-03 2x 365d 36894 3.5 1302 3.2 1409
 Life: 1386d 103070 3.5 3655 3.3 3409
SCIENTIFIC JUBILANT RAE-ET EX-90 DOM *RC
 5-11 2x 365d 38880 4.1 1608 3.6 1403
 Life: 1394d 117590 4.0 4707 3.6 4242
C HANOVERHILL TONY RAE EX-96 3E GMD DOM 5*
 6-11 2x 365d 40220 4.1 1661 3.3 1331
 Life: 2247d 166396 4.1 6904 3.4 5612
 • Gr Champion Western National 1993
C HANOVERHILL TT ROXETTE-ET EX-94 2E GMD
 10-0 3x 365d 35040 4.3 1519 3.0 1063
 Life: 2104d 164789 4.1 6760 3.1 3587
MIL-R-MOR ROXETTE EX-CAN 30*
 7-01 2x 365d 24531 4.7 1153
 Life: 6 Lact 121418 4.7 5728
C GLENRIDGE CITATION ROXY EX-97 4E GMD 6*
 10-1 2x 365d 25280 4.2 1061
 Life: 3620d 209784 4.5 9471
'Queen of the Breed I & II'
C NORTON COURT MODEL VEE EX-90 6*
 7-09 2x 357d 20362 3.9 793
 Life: 4183d 218629 3.9 8581
 • All-American Produce of Dam 1977- 79
NORTON COURT REFLECTION VALE VG-85-CAN 5*
 8-11 2x 332d 20630 3.7 766
 Life: 14 Lact 249583 3.7 9295

Scout & Caoline Kukelhan | 8078 N 200 E, Decatur, IN 46733 | 260.413.2340





JACOBS GOLDWYN LISAMAREE-ET 2E94
GRANDDAM OF LOT 18

LOT

18

JACOBS DELTA LAKSHMISHRE-ET

840003258824062
 BD: 10/10/2022

Daniel Fullenkamp | 3001 Wedgewood Dr., Fort Gratiot, MI 48059 | 419.852.5988

**Due 10/15/2024 to sexed
 DUCKETT HAVE-A-DREAM**

FARNEAR DELTA-LAMBDA-ET

840003125993715 TR TP TE TC
 PTA +1321M +50F +46P 99R 12/23
 PTA +2.74T +2.81UDC +1.01FLC 99R 12/23
 GTPI +2808
 Delta X Lorette Uno 2E91

JACOBS UNIX LIPSTICK

CAN 111576194 VG-86/87MS CAN
 1/10 2X 306D 19595 4.0 794 3.2 635 CAN
 2/11 2X 310D 27514 3.9 1080 3.1 860 CAN
 SIRE: Croteau Lesperron Unix-ET

2nd - 6th Dams:

JACOBS GOLDWYN LISAMAREE-ET 2E94 CAN

6-01 2X 365D 46449 3.5 1636 3.0 1416
 LIFE 1533 148176 3.8 5633 3.0 4458

*4th International 6Y+ COW 2017

* All-Canadian Longtime Production Award 2017

• Member of All-American Best 3 Females 2015

• Nom All-Quebec Sr 3-Yr-Old 2014

• Nom All-Quebec Sr 4-Yr-Old 2015

JACOBS JASPER LITTLE EX-93-CAN 94-MS 3E 3*

5-11 2x 365d 35476 3.9 1384 3.0 1049

Life: 5 Lact 146181 4.1 5942 3.1 4479

• 10th Mature Cow WDE 2008

• Nom All-Quebec Sr 3-Yr-Old & Mature Cow

• Longtime production award

JACOBS OUTSIDE LINSEY EX-92-CAN 91-MS 4E 4*

7-03 2x 365d 33933 4.7 1612 3.3 1118

Life: 6 Lact 184205 4.8 8849 3.6 6451

• Longtime production award

LITTLE RIVER ASTRO LINSEY EX-CAN 4E 3*

11-8 2x 325d 32822 4.0 1299 3.1 1021

Life: 9 Lact 255673 3.8 9745 3.2 8184

LITTLE RIVER MAJESTY LENA VG-86-CAN

7-06 2x 353d 23669 3.9 928 3.2 761

Life: 7 Lact 123217 3.9 4853 3.2 3942



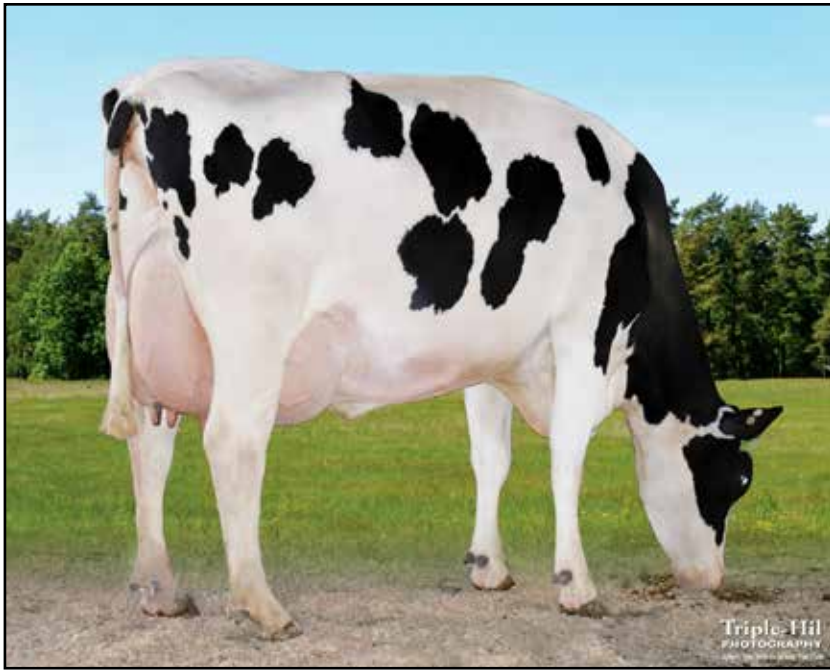

PINE-TREE ERA ARCHIE 7593-ET
GP 82 DOM
DAM OF LOT 19



SANDY-VALLEY MORGAN ERA-ET
GP83 GMD DOM
GRANDDAM OF LOT 19

LOT

19

PINE-TREE 7593 DISC 8503-ET

840003210257933

BD: 10/06/2019

TR TC TL TD

2-00 85 +V+++V

PTA 12/23 GTPI +2661 A1/A1 EE

+104M +70F +27P 84%R +596NM +.23%F

+1.08%P +2.7PL 2.74SCS -.4DPR 2.3%DCE

+1.38T +1.83UDC +.28FLC 84%R

+154FE +0.5FI 2.3%SCS

1/10 2X 365D 26780 4.9 1314 3.5 937

3/01 2X 365D 27560 4.9 1349 3.6 998

Fresh 02/13/2024

1st test 86# 5.5%f 3.3%p SCS 33

Matthew Steiner | 8586 Benner Rd., Marshallville, OH 44645 | 330.466.8916

CLAYNOOK DISCJOCKEY-ET

CAN 12731113 TR TP TE TC TY TV

PTA -522M +24F +17P 99R 12/23

PTA +1.76T +2.67UDC -.51FLC 99R 12/23

GTPI +2453

Fortune X Dewdrop Monterey EX91

PINE-TREE ERA ACHIE 7593-ET

840003139672589 3-00 GP82 +VG++ DOM

1-10 3X 365D 35130 5.0 1758 3.1 1084

3-05 2X 226D 28420 4.8 1359 3.3 939 RIP

SIRE: ABS Achiever-ET

2nd - 11th Dams:

SANDY-VALLEY MORGAN ERA-ET GP83 GMD DOM

2/02 2X 365D 34790 4.2 1450 3.4 1192

SANDY-VALLEY RBS EMERALD VG-88 GMD

3-11 348 42010 4.2 1771 3.1 1316

Lifetime 184897 4.1 7552 3.2 5988

**Mat. sister is the Dam of 'Rubicon'*

SANDY-VALLEY PLANE SAPPHIRE VG-87 DOM

2-00 365 39130 3.3 1301 3.0 1175

SANDY-VALLEY BOLT SHEILA-ET EX-90

2-02 365 44790 3.6 1607 2.9 1294

SANDY-VALLEY FORBID SULLY VG-87 GMD

2-03 365 35110 3.7 1310 3.1 1095

ORTHOAPPLE MARSHALL ALIA-ET VG-89 GMD DOM

REGANCREST-JB TATUM-ET VG-87 DOM

REGANCREST TESK DELLA EX-90 GMD DOM

SNOW-N DENISES DELLIA 2E95 GMD DOM

SNOW-N DORYS DENISE 2E90 GMD DOM





LACTOMONT LOAK OAK ET
GRANDDAM OF LOT 20-23

LOT **20** **DIAMOND-OAK ELON LOLLY-ET**

145433686
BD: 7/15/2022
TR TC TL TD

PTA 12/23 GTPI +2770 A1/A2 AE
+1003M +73F +38P 79R +810NM\$
+4.7PL 2.95SCS -.3DPR
+1.50T +1.92UDC +.47FLC 77R
+205FE +0.5FI 2.3SCE

**Bred 11/08/2023 Due 8/14/2024 to
Siemers Doc Hancock**

S-S-I SPARTACUS ELON-ET
840003215097559 TR TP TM TE TC
PTA -+1028M +91F +48P 82R 12/23
PTA+1.59T +2.14UDC +.83FLC 81R 12/23
GTPI +2898
Spartacus x Moola 8001 10061 GP83

DIAMOND-OAK DIESEL LAURA-ET
145052384
SIRE: OCD Pinnacle Diesel-ET

2nd - 12th Dams:

STUNNING-M SLAMDUNK LISA-ET
2/10 2X 182D 13120 4.5 593 3.3 438

Dam of Trilog Mason=ET

MS RUBICON LOVE-ET GP82 DOM
2-04 3X 305D 32740 3.8 1243 3.4 1107

LACTOMONT LOAK OAK-ET VG85
2-00 3X 365D 41940 3.2 1323 2.8 1170

SUMMERLIZ MAN O MAN LAUSY-ET VG-87-CAN
2-07 365 31364 4.0 1265 3.5 1089

4-06 336 29692 4.4 1321 3.6 1056

SUMMERLIZ LAUSYNA SHOTTLE-ET VG-87-CAN
4-01 365 30591 3.6 1100 3.2 970

5-07 365 32203 3.8 1215 3.3 1052

Lifetime 110420 3.9 4298 3.3 3686

COMESTAR LAUSINADY GOLDWYN VG-87-CAN
5-02 365 29381 3.6 1065 3.0 882

Lifetime 128206 3.8 4879 3.2 4087

COMESTAR LAUSINADIA CHAMPION VG-86-CAN
2-02 365 30814 4.8 1479 3.5 1093

COMESTAR LAUSINA STORM EX-CAN, 91-MS
4-07 365 43693 4.4 1931 3.4 1470

7-03 365 44941 4.3 1918 3.4 1515

Lifetime 202305 4.3 8649 3.4 6964

COMESTAR LAUSAN BLACK VG-87-CAN

5-04 365 37039 4.3 1587 3.6 1318

Lifetime 108246 4.4 4736 3.8 4151

COMESTAR LAURIE SHEIK-ET VG88 CAN

6-09 365 29864 4.5 1329 3.4 1016

*HM A-A & All-Can Sr 2yr-old 1989

*Canadian Cow of the Year 1995

ELYSA ANTHONY LEA EX-CAN

6-02 365 35770 3.9 1398 2.9 1049

Lifetime 109850 4.0 4334 3.1 3439

Philip E. Fisher | 20835 SR 189, Fort Jennings, OH 45844 | 419.302.3148



LOT

21

DIAMOND-OAK PERFECT LAURA

145491707
TR TC TL TD A1/A2 BE
BD: 9/28/2022

Philip E. Fisher | 20835 SR 189, Fort Jennings, OH 45844 | 419.302.3148

PTA 12/23 GTPI +3003
+1118M +93F +53P 81R 12/23
+1013NM +5.8PL 2.84SCS +.5DPR
+1.66T +2.09UDC +.93FLC 79R
+261FE +0.3FI 2.7SCE

SIEMERS RNGD PERFECT-ET
840003200124761 TR TP TM TE TC
PTA +1135M +95F +58P 99R 12/23
PTA +2.61T +2.12UDC +2.10FLC 99R 12/23
GTPI +3042
Renegade X LMDA Paris 27856 EX91 GMD DOM

2nd Dam::
STUNNING-M SLAMDUNK LISA-ET
2/10 2X 182D 13120 4.5 593 3.3 438
Dam of Trilogy Mason=ET

**Bred 12/12/2023 Due 9/17/2024to
MB-Luckylady Eye Candy**

DIAMOND-OAK DIESEL LAURA-ET
145052450
SIRE: OCD Pinnacle Diesel-ET

LOT

22

DIAMOND-OAK PERFECT LIBBY

145491716
TR TC TL TD A1/A2 BB
BD: 10/29/2022

Philip E. Fisher | 20835 SR 189, Fort Jennings, OH 45844 | 419.302.3148

PTA 12/23 GTPI +2900
+1325M +84F +52P 81R 12/23
+820NM +4.3PL 2.86SCS -.1DPR
+1.97T +2.16UDC +1.09FLC 79R
+223FE +0.3FI 2.2SCE

SIEMERS RNGD PERFECT-ET
840003200124761 TR TP TM TE TC
PTA +1135M +95F +58P 99R 12/23
PTA +2.61T +2.12UDC +2.10FLC 99R 12/23
GTPI +3042
Renegade X LMDA Paris 27856 EX91 GMD DOM

2nd Dam::
STUNNING-M SLAMDUNK LISA-ET
2/10 2X 182D 13120 4.5 593 3.3 438
Dam of Trilogy Mason=ET

**Bred 1/30/2024 Due 11/05/2024 to
MB-Luckylady Eye Candy**

DIAMOND-OAK TWITCH LINDA
145052450
SIRE: Mr Farnear Helix Twitch-ET

LOT

23

DIAMOND-OAK DOC LINDA

145491547
BD:9/16/2022

Philip E. Fisher | 20835 SR 189, Fort Jennings, OH 45844 | 419.302.3148

PA 12/23 TPI +27748
+1296M# +67F# +46P# 45R
+4.2P#L 2.90SCS# -1.9DPR#
+2.37T# +1.96UDC# +.94FLC# 45R
+181FE# -1.5FI# 2.7%SCE#

WOODCREST KING DOC
840003132417775 TR TP TE TC TY
PTA -+1571M +66F +53P 99R 12/23
PTA +3.22T +2.13UDC +1.97FLC 99R 12/23
GTPI +2784
Kingboy x Mack Daddy VG-88

2nd Dam::
STUNNING-M SLAMDUNK LISA-ET
2/10 2X 182D 13120 4.5 593 3.3 438
Dam of Trilogy Mason=ET

**Bred 11/22/2023 Due 8/28/2024 to
Regancrest-GV S Bradnick**

DIAMOND-OAK DIESEL LINDA
145052450
SIRE: OCD Pinnacle Diesel-ET





OCD SUPERSIRE 9882-ET VG88 DOM
3RD DAM OF LOT 24

LOT

24

DIAMOND-OAK PERFECT MISTY

145491725
 TR TC TL TD A2/A2 BB
 BD: 11/20/2022

Philip E. Fisher | 20835 SR 189, Fort Jennings, OH 45844 | 419.302.3148

PTA 12/23 GTPI +2693
 +1063M +58F +44P 81R 12/23
 +513NM +2.5PL 2.93SCS -.4DPR
 +2.50T +1.85UDC +.96FLC 80R
 +136FE +0.2FI 2.6SCE

SIEMERS RNGD PERFECT-ET
 840003200124761 TR TP TM TE TC
 PTA +1135M +95F +58P 99R 12/23
 PTA +2.61T +2.12UDC +2.10FLC 99R 12/23
 GTPI +3042
Renegade X LMDA Paris 27856 EX91 GMD DOM

DIAMOND-OAK KINGBOY MISTY
 145210355
SIRE: Morningview MCC Kingboy ET

Bred 2/01/2024 Due 11/07/2024 to
Siemers Doc Hancock

2nd - 12th Dams:
PINE-TREE 9882 D O MISTY-ET
OCD SUPERSIRE 9882-ET VG-86 DOM
 2-01 365 31870 4.1 1310 3.4 1083
**Multiple active AI sons*
**Sold for \$270,000 in World Classic 2016*
OCD ROBUST SHIMMER-ET EX-90 DOM
 2-03 365 34350 3.5 1200 3.2 1086
AMMON-PEACHEY SHANA-ET VG87@2YR CAN DOM
 2-02 365 34191 4.8 1653 3.4 1164
FULL sister: Ammon-Peachey Shauna EX-92
-dam of Supersire, Headliner, etc.
PINE-TREE MARTHA SHEEN-ET VG-86 DOM
 1-11 365 31210 4.2 1305 3.1 968
PINE-TREE MISSY MARTHA-ET VG-86 DOM
 2-02 365 34730 3.6 1266 3.1 1070
WESSWOOD-HC RUDY MISSY-ET 3E92 GMD DOM
 4-11 365 40880 4.1 1665 3.4 1385
 Lifetime 119610 4.1 4885 3.4 4031
**Global Cow of the Year 2014*
WESSWOOD ELTON MIMI EX-90 GMD-DOM
 3-05 365 35380 3.3 1160 3.0 1054
WESSWOOD MANDINGO IVY VG-87
 6-05 365 36330 3.6 1305 2.8 1018
 Lifetime 144060 3.4 4933 2.9 4139
WESSWOOD ASTRO MATT ESTER VG-87 GMD-DOM
 6-08 365 31860 3.5 1125 2.9 921
 Lifetime 140110 3.6 5029 3.0 4158
WESSWOOD BELL CLAUDETTE VG-87 GMD-DOM
 Lifetime 280980 3.6 9997 2.9 8092



LOT

25

HEMSTEADS JULIUS 2785-ET

840003272628371
BD: 11/12/2023
TR TC TL TD

Hemstead Holsteins | 22161 Lincoln Hwy., Delphos, OH 45833 | 567.242.9519

PTA 12/23 TPI +2930 A1/A2 BB
+1499M# +106F# +60P# 41%R
+4.2PL# 2.84SCS# -.7DPR# 2.2%DCE#
+1.04T#+1.08UDC# +.50FLC# 40%R
+288FE# +0.0FI# 2.2%SCE#

STGEN JULIUS-ET
840003213125556 TR TE TC TY TV
PTA -+2366M +138F +80P 82R 12/23
PTA +1.60T +1.27UDC +.63FLC 80R 12/23
GTPI +3159
Captian X Charl 8037

2nd - 4thDam:
HEMSTEADS FUTURE 1775 GP83
1-10 3 305 25550 5.3 1345 3.2 827
HEMSTEADS 1775 GP81
HEMSTEADS ATLANTIC 1476 GP84

HEMSTEADS AHEAD 2449
840003234315466
SIRE: Blumenfield Renegad Ahead-ET

LOT

26

RENWIND SELECT PRIZE

840003210108475
BD: 03/20/2021
2-11 87 VV++V

Matthew Steiner | 8586 Benner Rd., Marshallville, OH 44645 | 330.466.8916

1-09 3X 332D 26760 3.9 1045 3.1 840
Fresh 01/19/2024
1st test 120.5# 4.0%f 2.7%p SCS 13

AVANT-GARDE UNIX SELECT-ET
840003149135073 TR TP TE TC TY
PTA -900M +25F -13P 99R 12/23
PTA +2.53T +1.83UDC +.38FLC 98R 12/23
GTPI +2189
Unix X McCutcheon Summer 2E95

2nd Dam:
SHARO-DAN MASSEY MOLLY
3/00 2X 305D 20520 4.9 1006 3.0 618

SHARO-DAN MOGUL MISTY
840003144341957 4-04 84 V++GV
2/01 2X 305D 26220 3.4 897 2.8 745
3/01 2X 305D 32130 2.9 924 2.9 940
SIRE: Mountfield SS-I DCY Mogul-ET

LOT

27

FUTURAMA DOC SENTRY

840003215137288
BD: 04/07/2021
2-08 VG-87 VVVVV

Jeff & Kathy Knoop | 6750 Burr Oak New Hope Rd., Fletcher, OH 45326 | 937.214.2320

Due 6/19/2024 to
Croteau Lesperron Unix

WOODCREST KING DOC
840003132417775 TR TP TE TC TY
PTA -+1571M +66F +53P 99R 12/23
PTA +3.22T +2.13UDC +1.97FLC 99R 12/23
GTPI +2784
Kingboy x Mack Daddy VG-88

FUTURAMA LAMBDA STELLA
840003201910770 3-07 VG-88 EVVVV
SIRE: Farnear Delta-Lambda-ET

2nd - 5th Dams:
FUTURAMA SHOTTLE SIERRA VG-87
3-00 2X 314D 22620 3.6 824 2.9 646
FUTURAMA DAMION SECRET EX90
5-08 2X 305D 20900 4.0 831 3.1 641
LIFE 1818D 110990 3.9 4277 3.1 3420
FUTURAMA ELAND SAVY VG87
3-03 2X 349D 22900 3.8 868 2.8 635
FUTURAMA FRED SAVANNA VG85
5-06 2X 365d 33360 3.8 1270 2.8 941
LIFE 1782 132050 4.0 5268 3.0 3902





ROSEDALE LUCKY-ROSE-RED 2E94
GRANDDAM OF LOT 28

LOT

28

WIL-O-KNOLL LA RENAISSANCE-ET

840003271437880
 BD: 09/01/2023

Price T. Knoll | 35 Burras Rd., North Fairfield, OH 44855 | 419.706.2124

2nd - 8th Dams

ROSEDALE LUCKY-ROSE-RED 2E94

3/07 2X 365D 38090 4.5 1716 3.1 1175
 LIFE 2133D 155430 4.0 6245 3.2 4996

- Res. All-American R&W Aged Cow 2018
- HM All-American R&W Aged Cow 2017
- Nom All-American R&W 5-Year Old 2016
- Nom All-American R&W 4-Year Old 2015
- Nom All-American R&W Jr-3-Year Old 2014
- HM All-American R&W Jr-2-Year Old 2013
- All-American R&W Summer Yearling 2012

ROSEDALE CROWN OF THORNES 2E-91

5-05 365d 32,410 4.0 1293 3.3 1070

LAVENDER RUBY REDROSE-RED 4E-96

7-04 365d 52,104 4.9 2576 3.4 1752

- Supreme Champion, World Dairy Expo 2005
- All-American R&W 5-Year Old 2005
- Grand Champion International R&W 2007
- All-American R&W 125,000lb Cow 2007

NORTHROSE-I LAVENDER-ET EX-90 5*

3-10 365d 28,734 3.6 1034 3.4 974

ROSEDALE LEA-ANN-ET 2E-93 GMD

4-08 365d 39,370 3.4 1325 3.1 1202

STOOKEY ELM PARK BLACKROSE-ET 3E-96 7*

5-03 365d 42,230 4.6 1939 3.4 1432

- All-American & All-Canadian Jr-3-YO 1993
- All-American & All-Canadian Jr-2-YO 1992

NANDETTE TT SPECKLE-RED EX-93 DOM

LIFE: 3612d 133,058 4.3 5,760 4.0 5,293

- All-American R&W 1981, 1983

RIVERDOWN UNSTOPABULL-RED

CAN 11801450 TY TV TL
 PTA -382M -23F -24P 99R 12/23
 PTA +2.03T +2.03UDC +1.28FLC 99R 12/23
 GTPI +1958

Avalanche X Thats Neat 3E91 CAN

OAKFIELD ALT ROONEY-RED-ET

840003208034275 3-10 86 +VV+V
 1-11 2X 365D 19910 3.9 774 3.4 673
 SIRE: Farnear Altitude-Red-ET





ROSEDALE WORTH REPEATING-ET 3E94
DONOR DAM OF LOT 29



LAVENDER RUBY REDROSE-RED 4E96
GRANDDDAM OF LOT 29 & 4TH DAM OF LOT 28

LOT 29 EMBRYOS MAXIMUM X ROSEDALE WORTH REPEATING

5 #1 Sexed IVF embryos located at TransOva, MD. Purchaser responsible for pick-up or shipment. For more information contact consignor.

Randall Schaeffer | 11005 Huron-Avery Rd., Milan, OH 44846 | 419.499.2120

HODGLYNN MAXIMUM-RED

14156509
12/23 PTA GTPI +2038
+2.07T +1.93UDC +1.15FLC 80%R
Altitude X Maple-Red EX-94

ROSEDALE WORTH REPEATING-ET

71580648 9-08 EX-94 EEVEE 3E
2-03 2X 365D 29610 4.3 1264 3.3 972
3-04 2X 365D 38550 4.3 1649 3.4 1303
4-08 2X 302D 34360 3.4 1183 3.2 1089
5-08 2X 305D 35700 4.4 1582 3.5 1241
6-09 2X 305D 18860 3.5 658 2.9 556
7-09 2X 305D 39950 4.5 1779 3.3 1324
LIFE 2169 213380 4.2 8936 3.3 7062
SIRE: Braedale Goldwyn
*4th MID-E SUMM NATL 5Y COW 2018
*5th MID-E SPRG NATL 5Y COW 2018

2nd - 6th Dams

LAVENDER RUBY REDROSE-RED 4E-96

7-04 365d 52,104 4.9 2576 3.4 1752
• Supreme Champion, World Dairy Expo 2005
• All-American R&W 5-Year Old 2005
• Grand Champion International R&W 2007
• All-American R&W 125,000lb Cow 2007

NORTHROSE-I LAVENDER-ET EX-90 5*

3-10 365d 28,734 3.6 1034 3.4 974

ROSEDALE LEA-ANN-ET 2E-93 GMD

4-08 365d 39,370 3.4 1325 3.1 1202

STOOKEY ELM PARK BLACKROSE-ET 3E-96 7*

5-03 365d 42,230 4.6 1939 3.4 1432
• All-American & All-Canadian Jr-3-YO 1993
• All-American & All-Canadian Jr-2-YO 1992

NANDETTE TT SPECKLE-RED EX-93 DOM

LIFE: 3612d 133,058 4.3 5,760 4.0 5,293
• All-American R&W 1981, 1983





WEEBERLAC TICKLE ME-RED-ET VG89
GRANDDAM OF LOT 30

LOT

30

AK-PHILIPS TAILOR-MD-RED-ET

145524812
 BD: 12/01/2022

FARNEAR ALTITUDE-RED-ET
 840003128013348 TE TC TY TV TL
 PTA +121M +12F +13P 99R 12/23
 PTA +2.99T +2.57UDC +1.42FLC 99R 12/23
 GTPI +2180
Arvis x Aria Adler 2E96

AK-PHILIPS TICKLE ME ELMO
 840003205334886 3/07 VG88 EVEVV
 2-01 2X 203D 10940 5.0 542 3.2 345RIP
 SIRE: Val-Bisson Doorman-ET

2nd - 12th Dams:

WEEBERLAC TICKLE ME-RED-ET VG-89 CAN

2-00 2X 214D 13980 3.5 494 3.0 415
 *Reserve All-American JR 2Y COW 2019
 *R&W All-American JR 2Y COW 2019
 *R&W JR All-American SPR HFR CALF 2017
 81st Mid-E Summ NATL JR 2Y COW 2019

SMYGWATYS GOLDWYN TOAD VG88

5-02 3X 365D 37382 4.4 1653 3.5 1292
 7 Lacts. 226252 4.2 9533 3.6 8047

SMYGWATYS GOLDWYN TOAD VG88 CAN

5-02 3X 365D 37382 4.4 1653 3.5 1292
 7 Lacts. 226252 4.2 9533 3.6 8047

WEEBERLAC JRS RED TULIP EX91 CAN

6-06 2X 365D 30836 3.5 1069 3.3 1019
 6 Lact. 165466 3.6 5933 3.2 5373

ROSEDALE-I TIFFANY ADVENT-ET VG85 CAN

2-06 2X 365D 27536 3.8 1056 3.5 966

ROSEDALE-L TRUDY-RED-ET EX91

LAVENDER RUBY REDROSE-RED 4E-96

7-04 365d 52,104 4.9 2576 3.4 1752

• Supreme Champion, World Dairy Expo 2005

• All-American R&W 5-Year Old 2005

• Grand Champion International R&W 2007

• All-American R&W 125,000lb Cow 2007

NORTHROSE-I LAVENDER-ET EX-90 5*

3-10 365d 28,734 3.6 1034 3.4 974

ROSEDALE LEA-ANN-ET 2E-93 GMD

4-08 365d 39,370 3.4 1325 3.1 1202

STOOKEY ELM PARK BLACKROSE-ET 3E-96 7*

5-03 365d 42,230 4.6 1939 3.4 1432

• All-American & All-Canadian Jr-3-YO 1993

• All-American & All-Canadian Jr-2-YO 1992

NANDETTE TT SPECKLE-RED EX-93 DOM

LIFE: 3612d 133,058 4.3 5,760 4.0 5,293

• All-American R&W 1981, 1983

Kurt Wolf | B602 County Rd 17B, New Bavaria, OH 43548 | 419.653.4216





INTENSE DEVOUR POMLADY VG89/91MS
RES. SUPREME CHAMPION FALL
INVITATIONAL SHOW 2020
DAM OF LOT 31

LOT
31

FULLENKAMP LADY PEMBROKE-ET

PENDING
 BD: 9/2023

Daniel Fullenkamp | 3001 Wedgewood Dr., Fort Gratiot, MI 48059 | 419.852.5988

FARNEAR DELTA-LAMBDA-ET

840003125993715 TR TP TE TC
 PTA +1321M +50F +46P 99R 12/23
 PTA +2.74T +2.81UDC +1.01FLC 99R 12/23
 GTPI +2808
 Delta X Lorette Uno 2E91

INTENSE DEVOUR POMLADY

CAN 111226806 VG-89/91MS CAN
 2/00 2X 365D 24000 4.5 1067 3.1 750
 4/01 2X 309D 23724 4.1 979 3.2 769
 SIRE: Mr. Danielle Devour-ET

2nd - 7th Dams:

FORTALE BARBWIRE POMLIE-RED VG-88

4/00 2X 365D 28825 3.9 1118 3.0 871 CAN

LOOKOUT RITZY POMGIRL-RED-ET VG-86

7-10 2X 308D 25130 3.5 882 3.0 765 CAN

LIFE 2265 166598 3.7 6215 3.1 5214

PROULADE POMMETTE RUEBENS VG88

*Res. All-American R&W Sr. 2-Yr-Old 2005

*Nom. All-Canadian Sr. 2-Yr-Old 2005

*Res. Grand R&W QC International 2005

*Res. Grand R&W Quebec Spring 2005

*Res. All-American R&W Sr. Calf 2003

*HM All-Quebec Sr. Calf 2003

PROULADE BEAUTE CHARLES VG85

PROULADE MARIE STARTREK VG88

PROULADE MARY REX VG85



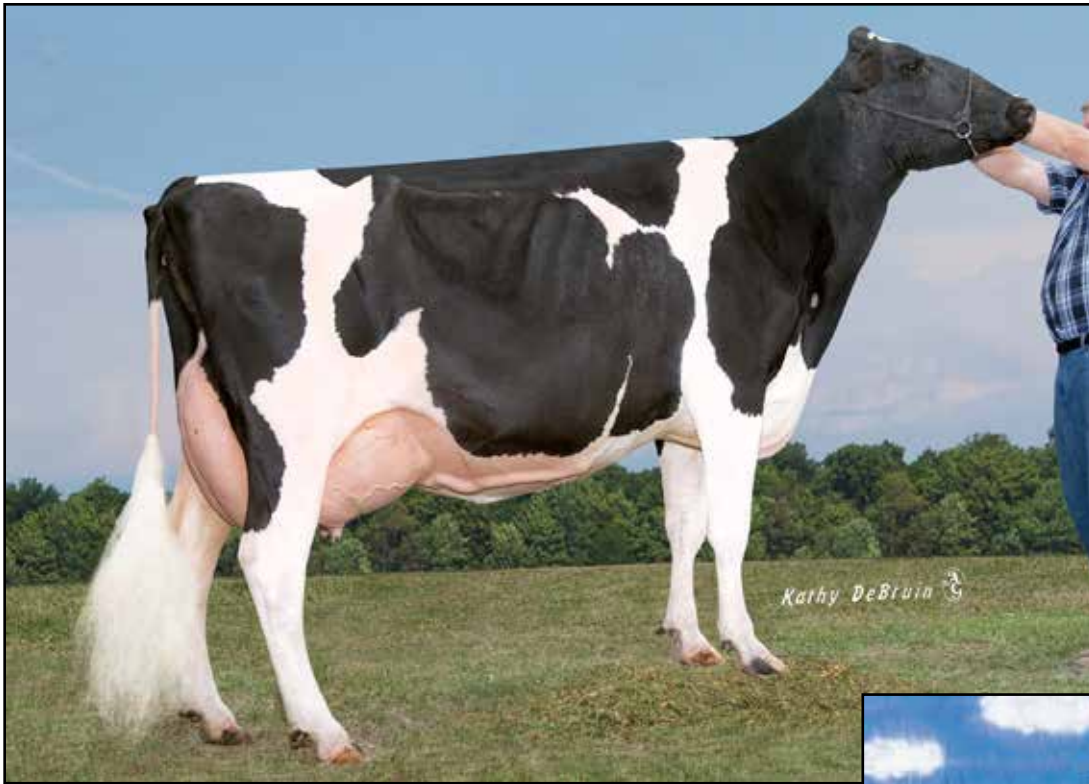

COWTOWN DURHAM LUELLEA-ET 2E94
DAM OF LOT 32

ELLEETA SKYBUCK LUCY 3E95
GRANDDAM OF LOT 32

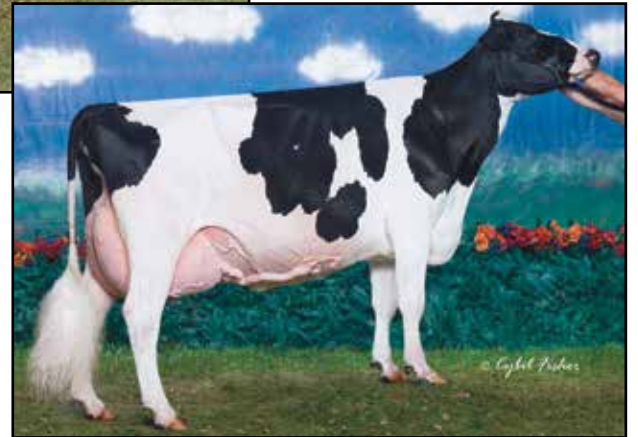

LOT

32

OAKFIELD HEZTRY LILLY-ET

840003221358923
BD: 12/04/2021

Kaite Kutscher & Andrea Bednarski %Katie Bednarski | 217 Crossroads Rd., Avella, PA
15312 | 724.825.9856

Fresh milking 80#/day

ST-JACOB DESTRY HEZTRY-ET

70074442 RC CD TY TV TL
PTA -646M -19F -5P 99R 12/23
PTA +1.14T +.43UDC +.71FLC 98R 12/23
GTPI +1909
Destry X Dundee Hezbollah EX92

COWTOWN DURHAM LUELLEA-ET

63651103 6-08 EX-94 EEEEE 2E
2-06 2X 365D 26850 3.7 981 3.3 880
4-00 3X 305D 19660 3.5 685 3.3 650
5-06 2X 305D 25140 3.9 968 3.2 794
6-07 3X 365D 34570 3.4 1182 3.2 1100
LIFE 1572 119880 3.6 4320 3.3 3906
SIRE: Regancrest Elton Durham-ET

2nd -8th Dams:

ELLEETA SKYBUCK LUCY 3E95

6-11 2X 365D 30380 4.6 1397 3.1 940
LIFE 1956 146090 4.8 7056 3.3 4753
*All-American 6Y+ COW 2007

*H.M. All-American 5Y COW 2005

*1st International 6Y+, SR & GR CH 2007

ELLEETA SUPERSIRE LEAH VG-88-7Y CAN

8-02 2 365 25496 4.8 1230 3.2 809
LIFE 187854 4.3 8146 3.2 6100

ELLEETA STARBUCK LYNDA GP-83-2Y CAN

2-02 2 326 13003 4.6 604 3.5 461

ELLEETA THREAT LISBEE VG-88 CAN

7-00 2 318 18510 4.0 741 3.3 608
LIFE 8 Lact. 121769 4.2 5071 3.3 4008

A BLOSSOM-ACRES SEXATION LOLA VG-87 CAN

10-02 2 365 22421 3.9 875 3.3 736
LIFE 9 Lact. 167894 3.6 6127 3.3 5514

LOLAS ALLHILL FURY VG-85

7-09 2 305 28391 3.4 970 3.2 915
LIFE 6 Lact. 121822 3.8 4623 3.3 3459

ALLHILL LOLA SIRE WINSTON EX-90



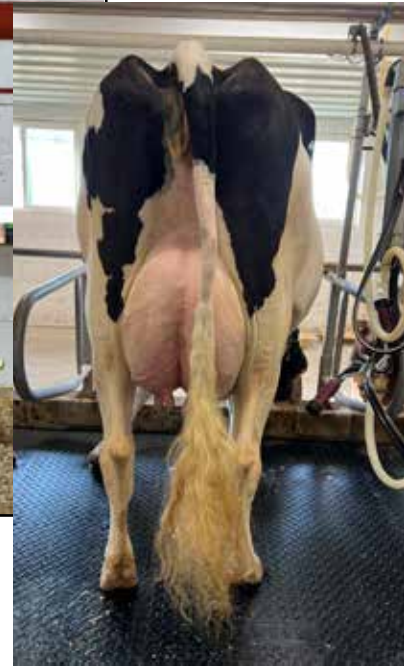

HARVUE SIDEKICK SALLY VG88
LOT 33

LOT 33 HARVUE SIDEKICK SALLY

840003220169802
TR TC TL TD
BD: 10/03/2020
3/04 VG-88 EEVVV

2/07 296D 20845 4.7% 976 3.5% 739
Due 6/3/2023 to Woodcrest King Doc

WALNUT LAWN SIDEKICK
CAN 12508113 TR TC TL TD
PTA --1257M +2F -11P 99R 12/23
PTA +3.05T +2.36UDC +1.11FLC 98R 12/23
GTPI +2155
Abbott X McCutchen Summer 2E95

HARVUE ATWOOD SALLY
840003137664236 5/04 EX-93 EEEEE
3/01 2X 296D 20040 4.7 939 3.7 733
4/01 2X 334D 26200 4.1 1063 3.6 955
5/02 2X 365D 31460 4.7 1468 3.7 1155
LIFE 1466 104610 4.6 4780 3.7 3843
SIRE: *Maple-Downs-I G W Atwood-ET*

2nd - 15th Dams:

HARVUE BRADNICK SASSIE VG85
5/11 2X 327D 32920 4.1 1360 3.4 1114
7/03 2X 365D 36490 4.0 1465 3.2 1158
8/07 2X 365D 38860 4.0 1549 3.2 1236
LIFE 2180D 191130 4.1 7801 3.3 6271
HARVUE LIGHTNING SASSY VG-87
3-01 2 327 22060 5.1 1127 3.4 751
HARVUE ASPEN SASSY EX-90
3-10 2 365 26860 4.6 1239 3.2 868
HARVUE ROY SUMMER EX-92
6-03 2 335 28760 3.8 1089 2.9 843
HARVUE DURHAM SANDRA VG-86
3-03 2 365 22160 4.1 910 3.2 714
HARVUE PHIL SUSIE VG-85 @ 2-09
3-03 2 365 32120 3.9 1251 3.0 972
HARVUE MERRILL SIS VG-86
1-11 2 365 27820 3.8 1066 2.9 794
HARVUE BLACKSTAR SAREE G-77
1-11 2 313 22230 4.0 880 3.0 658
HARVUE LEADMAN SUSIE-ET VG-86
6-02 2 365 25210 4.0 1009 3.1 794
HARVUE OCS MARK SAREE-ET VG-86 DOM
2-02 2 305 24330 3.8 918 2.7 665
HARVUE TRADITION SCARLET-ET VG-85 GMD DOM
3-02 3 365 27494 3.5 954 2.8 779
HARVUE VIRGINIAN CARTERS GROVE EX-90 GMD DOM
12-07 2 365 28560 3.7 1063 2.8 802
HARVUE CHARM KIM EX-90
4-01 2 365 26730 3.3 883
HARVUE KINGPIN MIM VG-86
6-00 2 345 20920 3.6 756





RAINYRIDGE TALENT BARBARA EX95
3RD DAM OF LOT 34

LOT

34

145664613
 BD: 06/10/2023

SHADOW-W CB BIAGGI ET

Kurt Wolf | B602 County Rd 17B, New Bavaria, OH 43548 | 419.653.4216

OH-RIVER-SYC CRUSHABULL-ET

840003135145001 TR TP TE TC TY
 PTA +216M -20F +4P 99 R 12/23
 PTA +3.45T +2.83UDC +1.39FLC 99R 12/23
 GTPI +2148
 Crush X Mogul Brylan VG-87

LAKESHORE DOORMAN BILLIE-ET

840003221913354 2-11 87 VV+VV
 1-09 305D 29928 4.1 1226 2.8 850
 2-11 288D 36116 5.7 2052 3.1 1127 RIP
 SIRE: Val-Bisson Doorman-ET

2nd - 7th Dams:

RIVER-VALLEY BARBARA 4-ET EX90

3-10 2 305 27970 3.1 859 3.2 883

RAINYRIDGE TALENT BARBARA EX95

3-04 2X 365D 34465 3.6 1257 3.1 1068 CAN

5-00 2X 305D 28650 3.8 1098 3.0 871

LIFE 1266D 104815 3.9 4064 3.1 3259

*All-American 5Y COW 2010

*H.M. All-American 6Y+ COW 2011

*1st International 5Y COW 2010

RF OUTSIDE BREEZE EX-95 2E 2*

4-02 2x 334d 31,920 4.7 1488 3.5 1113

•Grand Champion Southern Spr. National 2011

•1st 5 Year Old Manitoba Spring Show 2008

RAVERLEY BRIANA MILAN EX-2E-CAN 6*

RAINYRIDGE TONY BEAUTY EX-5E-CAN 9*

•Grand Champion International Show 1999

•Grand Champion Royal Winter Fair 1993

•All-Canadian Mature Cow 1992-93-95-99

•All-American Aged Cow 1992-95-99

•Holstein Canada Cow of the Year 1999

DESPICS TEMPO DIANE VG-85-3Y-CAN





**STAR-GEN ABSO MARLEY-RED-ET EX91
GRANDDAM OF LOT 35**

**GREENLEA ADV MAEMAY-RED 2E94
3RD DAM OF LOT 35**



LOT

35

STAR-GEN JORD MAYBELINE-RED

840003238193109
BD: 08/02/2023

*Starlight Genetics, Nick Randle | 5880 S. State Rd. 287, Lebanon, IN 46052
317.354.6044*

CYCLE MCGUCCI JORDY-RED

840003131666411 CV TE TC TY TL
PTA -916M -19F -38P 99R 12/23
PTA +2.99T +2.24UDC +3.12FLC 99R 12/23
GTPI +1687
Mcgucci x Gchip Jail-P-ET EX90

STAR-GEN ALTITUDE MAEVE-RED

840003238193103

SIRE: Farnear Altitude-Red-ET

2nd - 4th Dams:

STAR-GEN ABSO MARLEY-RED-ET EX91

GREENLEA ADV MAEMAY-RED 2E94

5-04 2X 305D 28570 4.2 1206 3.4 985

LIFE: 128830 4.5 5758 3.6 4595

**Jr. All American R&W 5-Year-Old 2014*

**Res. Grand R&W KY State Fair 2014*

**2nd 5yr & Res. Sr. Champion NAILE Jr. Show 2014*

1st 5-yr-old WDE Jr. Show 2014

1st 4-yr-old, Sr. & Gr. Champ. Mid-East Spring Nat'l

R&W Show 2013

CREEK-KNOLL MAE DISTRIG-RED 2E94

5-10 365D 41673 3.6 1496 2.9 1228

**All-American R&W 125,000 Cow 2009*

**All-American R&W 4-Yr-Old 2007*

**Nom. All-American R&W Sr. 3-Yr-Old 2006*





**TOPPGLEN DEFIANT WOWWEE
EX93
DAM OF LOT 36**



**TOPPGLEN ALEXANDER WHOA-ET
3E94
GRANDDAM OF LOT 36 & 38
3RD DAM OF LOT 37**

LOT

36

TOPPGLEN SIDEKICK WANDA-ET

840003266225815
BD: 9/18/2023

Kurt & Rachel Topp %Tyler Topp | 12469 Miller Rd., Sterling, OH 44276 | 330.317.5363

WALNUTLAWN SIDEKICK

CAN 12508113 TR TE TY TV TL TD
PTA -1257M +2F -11P 99R 12/23
PTA +3.05T +2.36UDC +1.11FLC 98R 12/23
GTPI +2155
Abbott X McCutchen Summer 2E95

TOPPGLEN DEFIANT WOWWEE

143704502 5/02 EX-93 EEEEE
3/06 2X 362D 30010 4.3 1298 3.0 894
SIRE: Scientific B Defiant-ET
*1st Mid-E Summ Natl Fall Yr Hft 2017
*3rd Mid-E Sprg Natl Sr. 2Y Cow 2018
*4th Mid-E Fall Nat 4Y Cow 2020
*4th Mid-E Summ Natl Sr 2Yr Cow 2018
*5th Mid-E Summ Natl 5Y Cow 2021
5th Mid-E Summ Natl Sr 3Y Cow 2019

2nd - 10th Dams:

TOPPGLEN ALEXANDR WOOWEE-ET VG-88

3/11 2X 267D 20570 4.0 830 3.4 693

ROSE-VUE DAMION WOOKI 2E91

2-02 2x 342d 20840 3.7 762 3.3 691

ROSE-VUE ASTRO WHOOSH-ET 2E93

2-05 2x 365d 30300 3.6 1102 3.1 936

Life: 1556d 124250 3.6 4492 3.1 3838

DUPASQUIER RDLPH WINNIE-ET EX-90

4-05 2x 365d 29700 4.1 1213 3.4 1001

DUPASQUIER STARB WINNIE EX-3E-CAN 8*

6-07 2x 365d 33574 4.0 1349 3.1 1052

Life: 6 Lacs 214664 4.1 8761 3.3 7176

• 3x All-Canadian in milking form

• 2x All-American in milking form

ALLENGROVE AA WINNIE VG-CAN 4*

5-07 2x 365d 20415 4.1 840 3.4 701

ALLANGROVE REFLECTION WINNIE EX-CAN

Life: 8 Lacs 131961 3.8 4980

• All-Canadian 4-Year-Old 1977

MAUGHLIN WHITEY EX-CAN

2-02 2x 335d 14949 3.6 540

MAUGHLIN JESSIE MILESTONE MISS VG-CAN 2*

9-07 2x 305d 14149 3.9 558





**WIL-SAN DENVER DANNON
LOT 37**

LOT

37

WIL-SAN DENVER DANNON

840003251620969
BD: 12/02/2022

1st MID-E SPRG NATL WNTR HFR CALF '23
3rd MID-W SPR NAT WNTR HFR CALF '23

BRENLAND DENVER
CAN 12074893 TR TE TC TY TV TL
PTA +569M +29F +9P 99R 12/23
PTA +2.58T +1.38UDC +.72FLC 98R 12/23
GTPI +2113
High Octane x Doorman Desirable EX-90 CAN

TOPPGLEN WS IMPRSN WHISPER
840003211500058 2-10 GP81 VVG+G
2-02 2X 305D 23450 3.9 923 3.1 724
SIRE: Monument Impression-ET

Trey, Nash & Price Knoll | 35 Burras Rd., North Fairfield, OH 44855 | 419.706.2124

2nd - 11th Dams:

TOPPGLEN WHOAS WHISKEY-ET 2E92
2-03 2 305 17530 97 3.9 688 3.2 564
*4th Mid-East Summer Natl/SR 3Y COW 2016
TOPPGLEN ALEXANDER WHOA-ET 3E94
3/06 2X 302D 29390 4.2 1233 3.3 967
*2nd Mid-E Sprg Natl Fall Yr Hfr 2012
*4th Mid-E Summ Natl Fall Hfr Calf 2011
ROSE-VUE DAMION WOOKI 2E91
2-02 2x 342d 20840 3.7 762 3.3 691
ROSE-VUE ASTRO WHOOSH-ET 2E93
2-05 2x 365d 30300 3.6 1102 3.1 936
Life: 1556d 124250 3.6 4492 3.1 3838
DUPASQUIER RDLPH WINNIE-ET EX-90
4-05 2x 365d 29700 4.1 1213 3.4 1001
DUPASQUIER STARB WINNIE EX-3E-CAN 8*
6-07 2x 365d 33574 4.0 1349 3.1 1052
Life: 6 Lacs 214664 4.1 8761 3.3 7176
• 3x All-Canadian in milking form
• 2x All-American in milking form
ALLEGRO AA WINNIE VG-CAN 4*
5-07 2x 365d 20415 4.1 840 3.4 701
ALLANGROVE REFLECTION WINNIE EX-CAN
Life: 8 Lacs 131961 3.8 4980
• All-Canadian 4-Year-Old 1977
MAUGHLIN WHITEY EX-CAN
2-02 2x 335d 14949 3.6 540
MAUGHLIN JESSIE MILESTONE MISS VG-CAN 2*
9-07 2x 305d 14149 3.9 558

LOT

38

TOPPGLEN DBACK WHODIS

840003266225821
BD: 12/23/2023

MR D APPLE DIAMONDBACK
84000301372104 RC TP TE TC TY
PTA -387M -23F+0P 99R 12/23
PTA +2.56T +1.95UDC +1.41FLC 99R 12/23
GTPI +1882
Doorman X Delicious Apple-Red 2E94

TOPPGLEN AWESOME WHODEY-ET
84000323121070 2/01 VG86 +VVVV
SIRE: Luck-E Awesome-Red

2nd - 10th Dam:

TOPPGLEN ALEXANDER WHOA-ET 3E94
3/06 2X 302D 29390 4.2 1233 3.3 967
*2nd Mid-E Sprg Natl Fall Yr Hfr 2012
*4th Mid-E Summ Natl Fall Hfr Calf 2011
ROSE-VUE DAMION WOOKI 2E91
2-02 2x 342d 20840 3.7 762 3.3 691
ROSE-VUE ASTRO WHOOSH-ET 2E93
2-05 2x 365d 30300 3.6 1102 3.1 936
Life: 1556d 124250 3.6 4492 3.1 3838
DUPASQUIER RDLPH WINNIE-ET EX-90
4-05 2x 365d 29700 4.1 1213 3.4 1001
DUPASQUIER STARB WINNIE EX-3E-CAN 8*
6-07 2x 365d 33574 4.0 1349 3.1 1052
Life: 6 Lacs 214664 4.1 8761 3.3 7176
• 3x All-Canadian in milking form
• 2x All-American in milking form
SEE ABOVE

Brennan, Marissa & Logan Topp | 12469 Miller Rd., Sterling, OH 44276 | 330.317.5363

Ohio Holstein Spring Sale 2024



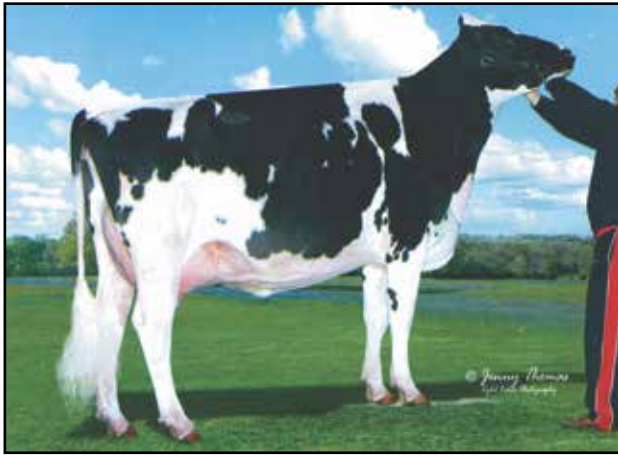

ROSE-VUE DAMION WOOKI 2E91
FOUNDATION OF LOTS 36-40

LOT
39 **WIL-SAN HANANS WONDER**

840003229999513
BD: 12/04/2021

DUE 8/17/2024 to
MB-Luckylady Eye Candy (sexed)

SIEMERS EXC HANANS 31753-ET
840003143986722 TR TP TE TC TY
PTA +378M +90F +45P 95R 12/23
PTA +3.53T +2.93UDC +2.08FLC 91R 12/23
GTPI +2914
Excalibur X Doc Hanan 28286 EX92 GMD

TOPPGLEN GLD DRM WONKA-ET
840003150143800

SIRE: Heavenly Golden Dreams-ET

William Lund | 1199 Prairie Rd., Norwalk, OH 44857 | 419.668.6393

2nd - 9th Dams:

ROSE-VUE DAMION WOOKI 2E91
2-02 2x 342d 20840 3.7 762 3.3 691

ROSE-VUE ASTRO WHOOSH-ET 2E93
2-05 2x 365d 30300 3.6 1102 3.1 936
Life: 1556d 124250 3.6 4492 3.1 3838

DUPASQUIER RDLPH WINNIE-ET EX-90
4-05 2x 365d 29700 4.1 1213 3.4 1001

DUPASQUIER STARB WINNIE EX-3E-CAN 8*
6-07 2x 365d 33574 4.0 1349 3.1 1052
Life: 6 Lacs 214664 4.1 8761 3.3 7176

• 3x All-Canadian in milking form
• 2x All-American in milking form

ALLENGROVE AA WINNIE VG-CAN 4*
5-07 2x 365d 20415 4.1 840 3.4 701

ALLANGROVE REFLECTION WINNIE EX-CAN
Life: 8 Lacs 131961 3.8 4980

• All-Canadian 4-Year-Old 1977

MAUGHLIN WHITEY EX-CAN

2-02 2x 335d 14949 3.6 540

MAUGHLIN JESSIE MILESTONE MISS VG-CAN 2*
9-07 2x 305d 14149 3.9 558

LOT
40 **TOPPGLEN HAS IT ALL WATSALA**

840003266225812
BD: 06/09/2023

Brennan, Marissa & Logan Topp | 12469 Miller Rd., Sterling, OH 44276 | 330.317.5363

DUCKETT PFCT HAS IT ALL-ET
840003235342391 TR TP TE TC TY
PTA +1713M +69F +56P 82R 12/23
PTA +2.85T +2.21UDC +1.55FLC 81R 12/23
GTPI +2847
Perfect X Doc Have Not 8784 Ex94 DOM

TOPPGLEN ATWOOD WAZINGA-ET
840003147907068 4/02 VG88 EEEVV
2/03 2X 305D 23150 4.1 948 3.1 729
3/05 2X 305D 23130 4.1 954 3.1 718
SIRE: Maple-Downs-I G W Atwood-ET

2nd - 9th Dams:

ROSE-VUE DAMION WOOKI 2E91
2-02 2x 342d 20840 3.7 762 3.3 691

ROSE-VUE ASTRO WHOOSH-ET 2E93
2-05 2x 365d 30300 3.6 1102 3.1 936
Life: 1556d 124250 3.6 4492 3.1 3838

DUPASQUIER RDLPH WINNIE-ET EX-90
4-05 2x 365d 29700 4.1 1213 3.4 1001

DUPASQUIER STARB WINNIE EX-3E-CAN 8*
6-07 2x 365d 33574 4.0 1349 3.1 1052
Life: 6 Lacs 214664 4.1 8761 3.3 7176

• 3x All-Canadian in milking form
• 2x All-American in milking form

ALLENGROVE AA WINNIE VG-CAN 4*
5-07 2x 365d 20415 4.1 840 3.4 701

ALLANGROVE REFLECTION WINNIE EX-CAN
Life: 8 Lacs 131961 3.8 4980

• All-Canadian 4-Year-Old 1977

MAUGHLIN WHITEY EX-CAN

2-02 2x 335d 14949 3.6 540

MAUGHLIN JESSIE MILESTONE MISS VG-CAN 2*
9-07 2x 305d 14149 3.9 558





**TK-PLAIN-VIEW REMI 3E94
GRANDDAM OF LOT 41**



**TK-PLAIN-VIEW RIPLEY 2E96
MATERNAL SISTER OF DAM OF LOT 41**

LOT

41

MS RESPECTS ALT RAMPAGE-RED

840003253628937
BD: 09/01/2023

*Damon Bertke, Shawn Winner & Tony King | 6332 Minster Fort Recovery Rd.,
Maria Stein, OH 45806 | 419.953.8818*

FARNEAR ALTITUDE-RED-ET

840003128013348 TE TC TY TV TL
PTA +121M +12F +13P 99R 12/23
PTA +2.99T +2.57UDC +1.42FLC 99R 12/23
GTPI +2180
Arvis x Aria Adler 2E96

TK-PLAIN-VIEW RESPECT-ET

840003208182596 4-03 87 VVV+V

SIRE: Mr. D Apple Diamondback

2nd & 3rd Dams:

TK-PLAIN-VIEW REMI 3E94

5-02 2X 302D 28970 4.8 1397 2.6 749
6-02 2X 305D 29020 5.5 1583 2.9 843
LIFE 2223D 159700 5.1 8113 2.9 4711

MARKERS ROY REGINA 2E93

2-08 278 17290 3.8 659 3.1 536
3-07 305 25500 4.4 1127 3.2 805
4-09 305 26040 4.3 1112 3.1 816
5-11 305 27260 4.1 1082 3.1 838
LIFE: 125880 4.2 5297 3.2 4013

**2nd Aged Cow, Mid-East Spring National 2010*

**2nd 5-Yr-Old Cow, Mid-East Spring National 2008*

Maternal Sister to Dam:

TK-PLAIN-VIEW RIPLEY 2E96

5-00 365 34040 4.,7 1599 3.6 1223

**1st Aged Cow, Grand Champion and BU of Show, WI*

State Champ Show 2018

**3rd Aged Cow WDE 2018*

**Un. All-American 5yr-old 2017*

**All-Canadian 5yr-old 2017*

**1st 5yr & HM Grand Champ WDE 2018*

**Res. All-American 4yr-old 2016*

**2nd 4yr-old WDE 2016*



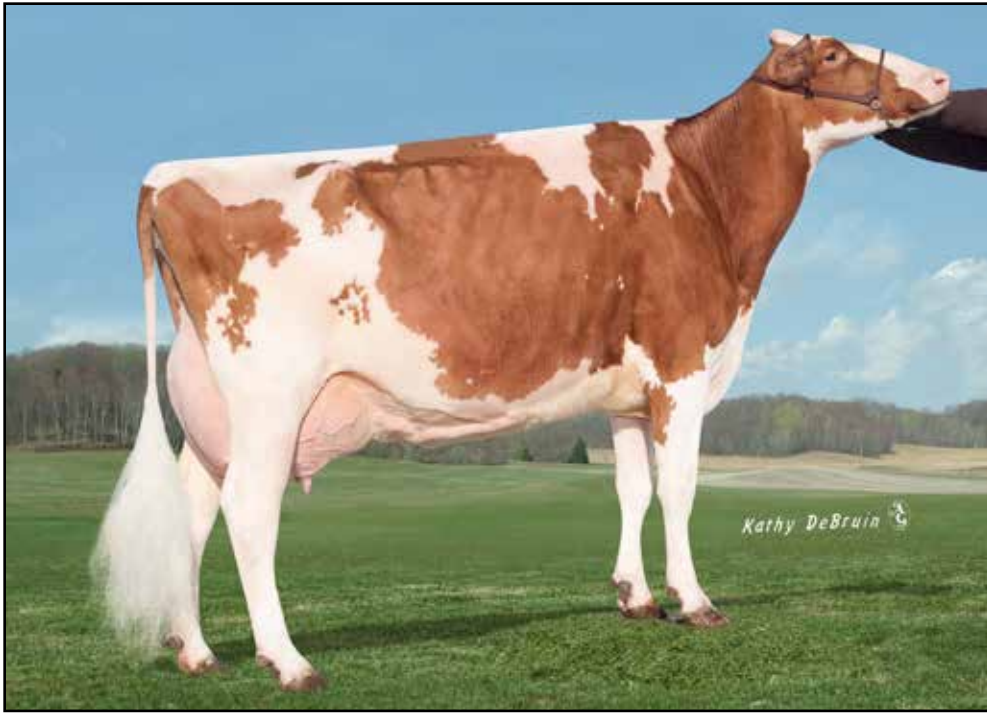

**MILEY ADVENT B GEM-RED
2X93
FULL SISTER TO
GRANDDAM OF LOT 42
4TH DAM OF LOT 43**

2nd - 12th Dams:

MILEY ADVENT GIFT-RED-ET VG-87
5-01 2X 365D 31980 3.6 1145 2.9 937
6-09 2X 365D 32690 3.5 1141 2.8 904
LIFE 1861 138140 3.4 4715 2.9 4048
MILEY BACCULUM GEMSTONE EX90
7-06 2X 365D 29570 3.9 1166 3.0 890
LIFE 2477 180190 3.7 6708 3.0 5408
MILEY PROGRESS LEADER GERTA VG86
3-00 2 293 23210 4.1 945 3.2 748
MILEY LEADR LMAN GLAMOUR-ET VG-88
5-02 2x 365d 33,350 4.0 1335 3.4 1119
MILEY LEADMAN NB GLIMMER-ET EX-93
3-08 2x 365d 25,400 4.5 1153 3.2 819
MILEY NED BOY NUGGET GRADY-ET EX-90 DOM
6-03 2x 365d 27,560 4.4 1206 3.1 864
MILEY NUGGET ROCKET GRETCHEN EX91 GMD DOM
4-06 2x 365d 31,060 4.2 1304 3.4 1042
MILEY ROCKET IVANHOE GRETEL 2E90 GMD DOM
6-11 2x 365d 27,610 4.2 1146 3.3 904
MILEY KING IVAN REX GRETA 3E92 GMD DOM
7-02 2x 350d 21,940 4.2 921 2.9 634
MILEY CORONET REX GLADYS EX-90 EX-MS
7-11 2x 323d 20,170 3.6 736
MILEY MAJESTY FOBES GOLDIE VG-87

LOT

42

MILEY ANALYST GABBY-RED

840003281181004
BD: 09/21/2023

MR AFFECTION ANALYST-RED-ET

840003136496608 TP TE TC TY TV
PTA +55M -31F -22P 98R 12/23
PTA +2.09T +1.62UDC +1.18FLC 97R 12/23
GTPI +1802
Unstopabull X Byway Affection EX-94

MILEY WARRIOR GIANNA-RED

840003239856118 2-04 VG-85 VVG++

SIRE: *Mr. Blondin Warrior-Red*

Miley Holstein Farms | 7234 Bates Rd., West Salem, OH 44287 | 330.466.8509

LOT

43

MILEY REDLIGHT GIDDY-RED

840003258823284
BD: 07/21/2022

Miley Holstein Farms | 7234 Bates Rd., West Salem, OH 44287 | 330.466.8509

**Bred 8/08/2023 Due 5/15/2024 to
Trent-Way-Js Rompen-Red-ET**

BROOKVIEW REDLIGHT-RED

144557907 I TP TC TY TV TL
PTA -961M -49F -30P 95R 12/23
PTA +2.20T +2.20UDC +.94FLC 92R 12/23
GTPI +1864
Unstopabull X Salt-N-Pepa 2E90

MILEY SALVATORE GIRLA-RED

840003205027862 4-11 VG-88 VVEVV
2-03 2X 322D 27360 4.1 1135 3.3 896
3-04 2X 335D 34570 3.7 1272 3.1 1074
SIRE: *Mr. Salvatore RC-ET*

2nd - 7th Dams:

MILEY REDBURST GIRLY-RED VG-85
4-11 2X 365D 39580 4.2 1645 3.1 1234
LIFE 1293D 111600 4.2 4644 3.2 3526
MILEY BARBWIRE GLORY-RED 2E91
5-02 2X 365D 30020 3.8 1134 3.1 938
LIFE 1760 119140 3.9 4594 3.1 3660
MILEY ADVENT B GEM-RED 2E93
7-02 2X 351D 28660 4.0 1141 3.0 873
LIFE 1970 139480 4.2 5822 3.1 4335
MILEY BACCULUM GEMSTONE EX90
7-06 2X 365D 29570 3.9 1166 3.0 890
LIFE 2477 180190 3.7 6708 3.0 5408
MILEY PROGRESS LEADER GERTA VG86
3-00 2 293 23210 4.1 945 3.2 748
8 More VG & EX Dams





MILEY LADD GRASSHOPPER-RED 2E94
GRANDDAM OF LOT 44

LOT

44

MILEY DORAL GALAXY-RED

840003271741311
 BD: 06/01/2023

STGEN DORAL-RED-ET

840003146619138 TE TC TY TV TL
 PTA +1208M +24F +39P 83R 12/23
 PTA +2.88T +2.46UDC +1.07FLC 81R 12/23
 GTPI +2492
Altitude X Alena-Red GP-83

MILEY MOOVIN GAZE

840003239856093 1-11 GP-83 +++V+
 1-11 273D 16,733 4.0 694 3.3 557
SIRE: Lindenright Moovin

2nd - 14th Dams:

- MILEY LADD GRASSHOPPER-RED 2E94**
- 6-04 2X 365D 30410 4.2 1264 3.0 902
- 7-07 2X 365D 27620 4.2 1173 2.9 804
- LIFE 2142D 155470 3.9 6139 3.1 4789
- MILEY REDLINER GEMMA-RED EX90**
- 4-00 2X 263D 24310 3.6 869 3.0 736
- MILEY ADVENT BGEMINI-RED-ET 2E92**
- 4-00 2X 365 27380 3.5 956 2.8 775
- MILEY BACCULUM GEMSTONE EX90**
- 7-06 2X 365D 29570 3.9 1166 3.0 890
- LIFE 2477 180190 3.7 6708 3.0 5408
- MILEY PROGRESS LEADER GERTA VG86**
- 3-00 2 293 23210 4.1 945 3.2 748
- MILEY LEADR LMAN GLAMOUR-ET VG-88**
- 5-02 2x 365d 33,350 4.0 1335 3.4 1119
- MILEY LEADMAN NB GLIMMER-ET EX-93**
- 3-08 2x 365d 25,400 4.5 1153 3.2 819
- MILEY NED BOY NUGGET GRADY-ET EX-90 DOM**
- 6-03 2x 365d 27,560 4.4 1206 3.1 864
- MILEY NUGGET ROCKET GRETCHEN EX91 GMD DOM**
- 4-06 2x 365d 31,060 4.2 1304 3.4 1042
- MILEY ROCKET IVANHOE GRETEL 2E90 GMD DOM**
- 6-11 2x 365d 27,610 4.2 1146 3.3 904
- MILEY KING IVAN REX GRETA 3E92 GMD DOM**
- 7-02 2x 350d 21,940 4.2 921 2.9 634
- MILEY CORONET REX GLADYS EX-90 EX-MS**
- 7-11 2x 323d 20,170 3.6 736
- MILEY MAJESTY FOBES GOLDIE VG-87**





FUTURAMA REDBURST HAZEL-RED 3E94
GRANDDAM OF LOT 45

LOT

45

FUTURAMA ALTITUD HEAVEN-RED

840003215137285
 BD: 12/03/2020
 3-00 85 V++VV

Luke Jeffery Knoop | 6195 N. Bollinger Rd., Conover, OH 45317 | 937.214.2322

Fresh in March
Milking 80+lbs per day

FARNEAR ALTITUDE-RED-ET
 840003128013348 TE TC TY TV TL
 PTA +121M +12F +13P 99R 12/23
 PTA +2.99T +2.57UDC +1.42FLC 99R 12/23
 GTPI +2180
 Arvis x Aria Adler 2E96

FUTURAMA JORDY HAZE-RED
 840003149152480
 SIRE: Cycle McGucci Jordy-Red

2nd - 13th Dams:

FUTURAMA REDBURST HAZEL-RED 3E94
 7-04 2X 306D 35810 3.0 1067 3.1 1106
 8-05 2X 365D 45510 3.1 1404 3.0 1377
 LIFE 1582 141440 3.5 4984 3.1 4368
 *Nom. Jr All-Am R&W Aged Cow 2022
 *Res. Gr. Champ. N-E All-Breeds R&W Jr Show 2022
JA-BOB LB HAYLEY-RED-ET VG-88
 6-08 305 20820 5.8 1209 3.2 663
 Lifetime 137930 5.1 7018 3.5 4823
JA-BOB BEST HALIFAX VG-88
 1-10 365 26850 4.4 1187 3.5 953
JA-BOB STEVEN HALLIE-ET VG-87
 2-02 365 27120 5.0 1368 3.4 915
JA-BOB PHIDEAUX HANA-RED-ET EX-90 DOM
 3-10 365 34420 4.1 1413 3.4 1175
 *Full sister to Ja-Bob Jordan-RED
OHIANA MOM HANDMAID-RED-ET EX-91 DOM
 3-05 365 34230 3.7 1272 3.5 1182
JA-BOB HOLLY JO-RED-ET EX-90 DOM
 6-11 365 29440 4.5 1322 3.5 1016
JA-BOB MARK HEAVENLY JOY*RC EX-92 DOM
 7-03 365 33093 3.5 1155 3.2 1054
 Lifetime 120734 3.9 4767 3.3 3974
SKI-HI MARS HELEN-ET *RC 4E92 GMD-DOM
 10-00 365 30180 3.9 1174 3.2 964
 Lifetime 235830 4.0 9408 3.2 7472
SKI-HI BOOTS HONEY VG-86 GMD
 Lifetime 233390 4.5 10475
SKI-HI MAJORITY HONEY 3E90 GMD
 Lifetime 123200 4.2 5180
TERRACE HEIGHTS HONEY SKI HI VG86
 Lifetime 165130 3.4 5566



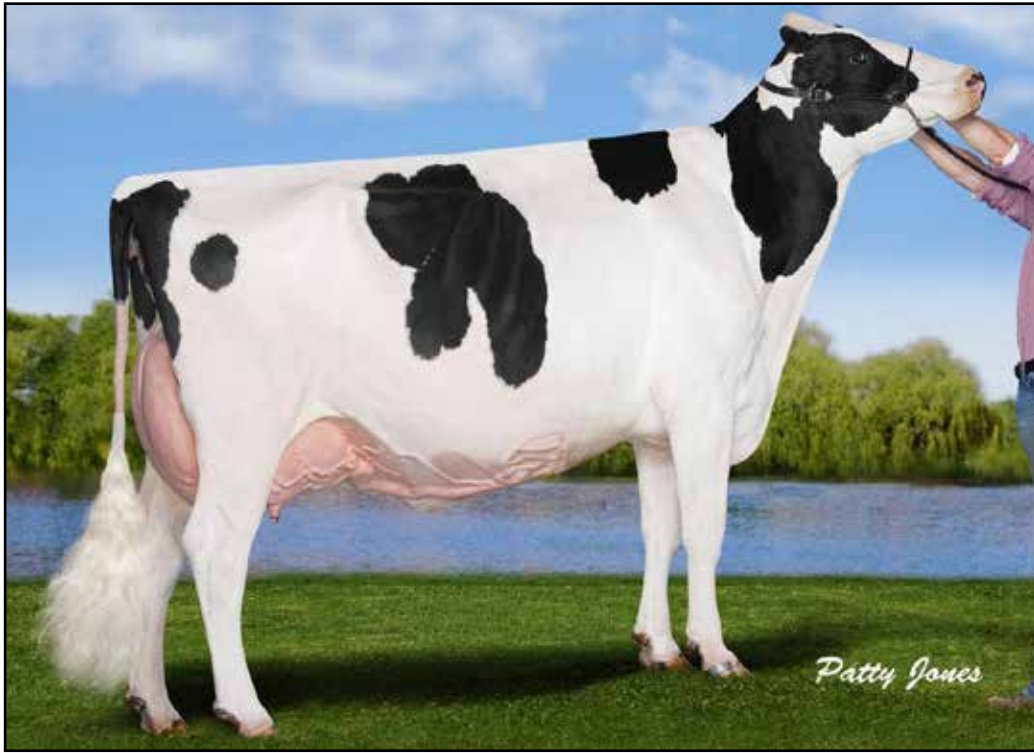

CRESTLEA ASTRO KAREN 3E96
4TH DAM OF LOT 46

LOT

46

AK-PHILIPS T STORM REN

840003269683318

BD: 6/09/2023

BLONDIN THUNDER STORM

CAN 110296922
 PTA +48M -27F -7P 97R 12/23
 PTA +3.38T +2.37UDC +1.17FLC 96R 12/23
 GTPI +1878
Jacoby x Beemer 2597 VG-85

CRESTLEA SOLOMON RUBY-ET

CAN 12952234 2/03 VG-86 VVVVV
**1st South Sprg Natl Fall Heifer Calf 2022*
3rd Mid-E Sprg Natl Fall Yr Hfr 2023
 SIRE: *Walnutlawn Solomon-ET*

2nd - 13th Dams:

CRESTLEA JASPER EMILY-ET EX-93 CAN

4/05 2X 304D 26310 3.8 1010 2.8 741

7/01 2X 365D 31116 4.0 1243 2.9 902

CRESTLEA GOLDWYN KAREN 3E90 CAN

4-07 359 26191 4.6 1133 3.4 820

5-10 343 26576 4.7 1250 3.4 908

7-01 330 25016 4.6 1155 3.4 838

Lifetime 158052 4.4 7015 3.3 5278

**All-Ontario Sr Yearling 2009*

CRESTLEA ASTRO KAREN 3E96/96MS CAN

5-06 305 30083 4.1 1232 3.0 908

Lifetime 124145 3.9 4783 3.0 3679

**All-Ontario 5yr-old, 4yr-old & 3yr-old*

CRESTLEA GIBSON BELL VG-86-CAN

4-02 365 27841 4.6 1294 3.6 996

CRESTLEA B C JEWEL VG-86-CAN

4-02 288 18401 4.5 917 3.4 692

CRESTLEA STARDUST SHERI EX-CAN 93-MS

2-04 365 18464 4.3 798 3.2 597

CRESTLEA CONQUEST VICKI VG-86-CAN

2-03 341 23005 3.7 851 2.9 666

CRESTLEA ASTRO VANNA VG-86-CAN

5-09 305 34299 4.5 1559 3.1 1047

CRESTLEA ELEVATOR BESSIE VG-88-CAN

9-08 365 24850 4.0 1'005 3.2 794

Lifetime 187819 4.2 7870 3.3 6109

CHERRY CREST MATT APPLE VG-86-CAN

Lifetime 120944 4.4 5284 3.4 4169

CRESTLEA PRESIDENT BESSIE VG-85-CAN

Lifetime 194651 4.1 1122

CRESTLEA GOVERNOR MANDY VG

Lifetime 152073 4.2 6409





**WOODLAWN DUNDEE DAPHNE-ET EX91
GRANDDAM OF LOT 47 & 48**



**OAKFIELD GC DARBY EX95
MAT. SISTER TO DAM
OF LOTS 47 & 48**

**OAKFIELD ARCHRIVAL DINA-ET
EX94
FULL SISTER TO DAM OF
LOTS 47 & 48**



LOT

47

145602066
BD: 09/02/2023

TREALAYNE SELECT DAHLIA-ET

Allison & Annie Specht | 3727 Bair Rd. NW, Dover, OH 44622 | 330.343.1158

AVANT-GARDE UNIX SELECT-ET

840003149135073 TR TP TE TC TY
PTA -900M +25F -13P 99R 12/23
PTA +2.53T +1.83UDC +.38FLC 98R 12/23
GTPI +2189
Unix X McCutcheon Summer 2E95

OAKFIELD ARCHRIVAL DOZER-ET

840003134444674 2-08 86 +VGVV
2-02 365 30145 3.8 1168 2.8 855
SIRE: *Eclipse Atwoods Archrival-ET*

Mat. sisters include:

OAKFIELD GOLDWYN DAISY EX-94

**HMM All-NY Sr 3yr-old 2020*
**Mem. All-Am Produce 2020 w/ Darby*
**Mem. All-Am Best 3 Females 2020*

OAKFIELD GC DARBY EX-95-CAN

**1st 5yr-old & Res. Grand Champion WDE & Royal 2019*

**All-American 5yr-old 2019*

**Res All-Canadian 5yr-old 2019*

**Mem. All-Am Best 3 Females 2020*

OAKFIELD SOLOMON DANDY

**Nom. All-American Spring Calf 2017*
**All-NY Spring Calf 2017*

2nd - 6th Dams:

WOODLAWN DUNDEE DAPHNE-ET EX91

2-03 3X 360D 23270 3.4 793 3.1 712
5-04 253 17650 3.4 602 3.3 588
**HMM All-NY Sr 2 in 2012*

WOODLAWN DURHAM DOLLY-ET EX-92

3-08 365 32436 3.7 1236 3.5 1135
5-04 365 33676 4.1 1364 3.3 1111
LTD 113470 4566 3.4 3857

WOODLAWN JUROR DAISY 3E93 DOM

6-06 305 37060 3.8 1047 3.3 1216
8-04 305 30880 4.4 1350 3.2 975
Lifetime 220760 4.0 8927 3.4 7428

GORECROFT W VICTOR DOLL EX-90

2-03 365 30660 3.4 1045 2.9 897
6-02 305 28720 3.7 1058 3.1 880
Lifetime 133400 3.5 4636 3.0 3962

C GORECROFT DOLLY EX-90 GMD

7-07 365 37710 3.5 1320 2.8 1061
8-11 365 42500 4.3 1813 2.7 1131
Lifetime 184380 3.8 6994 2.8 5152

LOT

48

145283133
BD: 03/01/2022

TREALAYNE SELECT DANAE-ET

Allison & Annie Specht | 3727 Bair Rd. NW, Dover, OH 44622 | 330.343.1158

Sells Fresh

1/2 Lot CALF

DOB: 3/2024

SIRE: Siemers Doc Handsome-ET

AVANT-GARDE UNIX SELECT-ET

840003149135073 TR TP TE TC TY
PTA -900M +25F -13P 99R 12/23
PTA +2.53T +1.83UDC +.38FLC 98R 12/23
GTPI +2189
Unix X McCutcheon Summer 2E95

OAKFIELD ARCHRIVAL DOZER-ET

840003134444674 2-08 86 +VGVV
SIRE: *Eclipse Atwoods Archrival-ET*

Mat. sisters include:

OAKFIELD GOLDWYN DAISY EX-94

**HMM All-NY Sr 3yr-old 2020*
**Mem. All-Am Produce 2020 w/ Darby*
**Mem. All-Am Best 3 Females 2020*

OAKFIELD GC DARBY EX-95-CAN

**1st 5yr-old & Res. Grand Champion WDE & Royal 2019*

**All-American 5yr-old 2019*

**Res All-Canadian 5yr-old 2019*

**Mem. All-Am Best 3 Females 2020*

OAKFIELD SOLOMON DANDY

**Nom. All-American Spring Calf 2017*
**All-NY Spring Calf 2017*





**DEL-VALLEY MITCHELL SHALENE
EX90
RES. JR. ALL-OHIO SR. 2 YR OLD
GRANDDAM OF LOT 49**

LOT

49

DEL-VALLEY HC SHIMMER

840003215092602
BD: 12/01/2023

Sarah Lehner | 709 Radnor Rd., Delaware, OH 43015 | 740.369.0262

2nd Dam:

DEL-VALLEY MITCHELL SHALENE EX-90

AOT HOMECOMING-ET

840003210341497 TR TP TM TE
PTA +718M +70F +38P 83R 12/23
PTA +2.80T +2.53UDC +.38FLC 82R 12/23
GTPI +2772
Spartacus X DTA Habitan EX-90 DOM

DEL-VALLEY LUSTER SHAYNA

840003226843830

SIRE: Cherry-Lily Zip Luster-P-ET

LOT

50

RABERLAND SPRINGHILL ECHO

840003242487232
BD: 10/28/2021

Michael A. Raber | 8399 County Rd. 235, Fredericksburg, OH 44627 | 330.674.0494

2nd - 4th Dams:

RABERLAND PLANET ECHO VG-88

AMSTUTZ SUPER EBONY 2E91

2-11 305 26150 3.5 912 3.1 819

AMSTUTZ LANGDON ELORA VG-85

4-07 305 24760 3.4 845 3.0 745

Sells Fresh 3/04/2023

MOUNTFIELD SSI DCY MOGUL-ET

840003006972816 TR TP TC TY
PTA +428M +41F +13P 99R 12/23
PTA +1.27T +2.06UDC +1.05FLC 99R 12/23
GTPI +2268
Dorcy X Marsh Maxine VG-88 DOM

RABERLAND MCCUTCHEN EASTER

73947120 7-05 EX-92 EEEVE 2E
5-01 2X 365D 32160 3.7 1191 3.0 967
6-02 2X 337D 32840 4.2 1375 2.9 953
LIFE 1116 112470 3.9 4442 3.0 3324
SIRE: De-Su BKM McCutchen 1174-ET





**DRESSER UNSTOP
RAVEENA-RED VG86
DAM OF LOT 51**

LOT

51

MS DRESSER ALTITUDE RAVE-RED

840003238193110
BD: 3/07/2023

Starlight Genetics & Delon Mortimer & Nick Randle | 5880 S. State Rd. 267, Lebanon, IN
46052 | 317.354.6044

FARNEAR ALTITUDE-RED-ET

840003128013348 TE TC TY TV TL
PTA +121M +12F +13P 99R 12/23
PTA +2.99T +2.57UDC +1.42FLC 99R 12/23
GTPI +2180
Arvis x Aria Adler 2E96

2nd - 4th Dams:

DRESSER JORDY RAYA-RED
DRESSER ABSOLUT RUBY-RED-ET VG87
DRESSER ADVENT REBA-RED-ET EX90
3-03 2X 353 26070 3.6 936 3.0 794

DRESSER UNSTOP RAVEENA-RED

840003221358894 2/02 VG86 +VVVV
SIRE: Riverdown Unstopabull-Red
*R&W All-American Spring Hft Calf 2021

LOT

52

SOUTHERN-HILLS EC BRIDGET

840003279933823
BD: 9/01/2023

Chad Griffith | 12146 Dairy Ln, Bethel, OH 45106 | 513.543.2315

4th Jr. Mid-East Spring National Show

MB-LUCKYLADY EYE CANDY-ET

840003234629820 TR TP TE TC TY
PTA -+387M +45F +26P 81R 12/23
PTA +3.11T +2.65UDC +1.30FLC 80R 12/23
GTPI +2549
Delta-Lambda X Caught Your Eye EX94

2nd -7th Dams:

SOUTHERN-HILLS MOGL BERRY 2E-91
2/10 2X 329D 26920 4.2 1137 3.1 841
3/10 2X 357D 29770 4.7 1408 3.2 942
5/01 2X 344D 33830 4.1 1385 3.2 1092
LIFE 1593 135160 4.2 5715 3.2 4302
SOUTHERN-HILLS MCC BANANNA
SOUTHERN-HILLS FR BRIANA-ET GP80
SOUTHERN-HILLS JV BIANCA-ETVG87
8-10 306 26450 4.0 1045 3.0 800
LIFE 2194 162030 4.1 6688 3.1 4996
SOUTHERN-HILLS GW BENTLY-ET 3E91 DOM
8-03 365 31440 94 4.8 1507 3.0 945
LIFE 2043 141240 4.9 6912 3.3 4617
KENFRED DURHAM BETHANY 2E90
4-05 365 37820 3.9 1476 3.2 1209
LIFE 1484 114450 3.8 4364 3.3 3750

SOUTHERN-HILLS SLATER BAGEL

144651898 5-06 EX-91 EEEVE
3-02 2X 316D 21240 5.2 1094 3.4 722
4-02 2X 268D 19540 4.2 811 3.4 665
5-02 2X 190D 14121 3.9 557 3.5 498 RIP
SIRE: Walnutlawn Slater





**STEIN-WAY DOC WOODSON
FAMILY MEMBER OF LOT 53**

LOT

53

STEIN-WAY SIDEKICK YOGI

840003240345949
BD: 04/20/2022

Damon Bertke | 6332 Minster Fort Recovery Rd., Maria Stein, OH 45860
419.953.8818

Fresh 3/4/2024
Entered in the 2025 National Futurity

WALNUTLAWN SIDEKICK
CAN 12508113 TR TE TY TV TL TD
PTA -1257M +2F -11P 99R 12/23
PTA +3.05T +2.36UDC +1.11FLC 98R 12/23
GTPI +2155
Abbott X McCutchen Summer 2E95

2nd - 5th Dams:
STEIN-WAY MONTEREY KNIGHT VG-87
3-01 2X 336D 24780 3.8 952 3.2 785
MAUMEE-ACRES BTOWN 722-ET EX91
5-03 2 305 24370 3.8 919 3.2 771
KEMA DAMON SPARKY NC
KEMA BOLIVER SHASTA GP83
7-01 3 305 33390 4.6 1551 3.1 1025
LIFE 2268 199930 4.4 8889 3.2 6489

STEIN-WAY GOLD CHIP TRIDENT
840003215077607 3-06 VG-87 VVVVV
1-10 2X 288D 17380 5.0 871 3.4 589
SIRE: Mr. Chassity Gold Chip-ET

LOT

54

HEMSTEDS REVERE 2659

840003257577339
RC CD TL TD | A2A2
BD: 1/12/2023

Hemsteads Holsteins | 22161 Lincoln Hwy, Delphos, OH 45833 | 567.242.9519

RASBERRY REVERE-RED-ET
840003204145346 MW TP TC TY TV
PTA -+179M -2F +8P 93R 12/23
PTA +2.39T +2.06UDC +.73FLC 91R 12/23
GTPI +2194
Unstopabull-Red X Bailey 50878 2E92

2nd - 5th Dams:
FOUR-HENRY ALXNDR PRINCESS
3/01 3X 309D 28650 3.7 1064 3.0 853
4/02 3X 365D 32820 3.4 1122 2.9 948
5/09 3X 305D 28440 3.9 1098 2.9 835
6/09 3X 283D 30050 3.6 1085 2.9 876
LIFE 1979 172330 3.7 6370 2.9 5072
FOUR-HENRY FREELANCE PEPE VG85
5-09 3X 365D 28920 3.8 1090 2.9 832
LIFE 1926D 150030 3.9 5879 3.0 4444
FOUR-HENRY BS PENNY VG86
5-06 3X 346D 28340 3.2 898 2.7 777
FOUR-HENRY ENCORE PATTY GP82
3-01 3X 286D 27860 3.0 825 2.8 781

FOUR-HENRY FERDINAND 5905
840003146418767 5-05 EX-92 EEEEE
1/11 3X 365D 26810
3/01 3X 296D 28500
4/01 3X 309D 33510 3.9 1321 3.2 1085
5/01 3X 305D 31650 3.8 1205 3.2 1018
SIRE: DE-SU Ferdinand 12489-ET



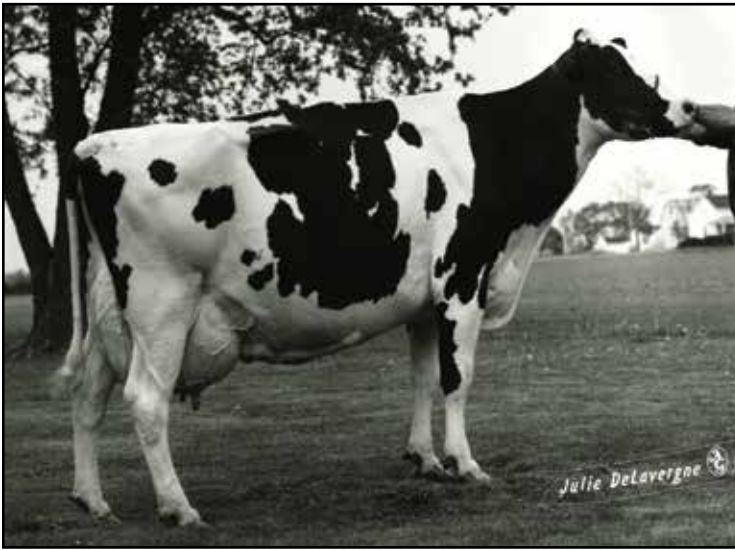

FISHER-PLACE M AMANDA ET 3E94
7TH DAM OF LOT 55



WAPA BOOTMAKER MANDY 3E96
FOUNDATION OF LOT 55

LOT
55 **DIAMOND-OAK KB ANITA MAY**

145491538
BD: 7/15/2022

*Bred 12/04/2023 Due 9/09/2024to
MB-Luckylady Eye Candy*

MORNINGVIEW MCC KINGBOY-ET
72044077 TR TP TE TC TY TV
PTA +922M +22F +23P 99R 12/23
PTA +1.76T +1.49UDC +.19FLC 99R 12/23
GTPI +2306
McCutchen X Super Megan EX-91 DOM

DIAMOND-OAK ANITA MAY
144264847 4/02 GP-82 +VVG+
3/01 2X 331D 23100 4.4 1015 3.3 758
4/01 2X 257D 13820 5.0 690 3.7 512
SIRE: *Mountfield SSI DCY Mogul-ET*

Philip E. Fisher | 20835 SR 189, Fort Jennings, OH 45844 | 419.302.3148

LOT
56 **HERSH-DALE 296 BLOMFILD 463**

840003230811756
BD: 02/15/2021
2-05 83 +V+G+

Lamar Hershberger | 3765 State Route 39, Millerburg, OH 44654 | 330.600.8557

2-00 2X 305D 17310 4.4 756 3.2 549
Sells Fresh 02/27/2024
1st test 92lbs 4.0%f 2.9%p 14SCC

SIEMERS BLOOMFIELD-ET
840003130920421 TR TP TY TV
PTA -490M +84F +2P 99R 12/23
PTA +1.51T +1.78UDC +.13FLC 99R 12/23
GTPI +2616
Mogul Delta X Uno Bombi VG85 GMD DOM

HERSH-DALE ATL JANA
73168733 7-06 VG88 EEV+V
2/01 2X 321D 17090 4.0 692 3.3 568
3/01 2X 365D 24740 3.7 918 3.2 803
4/07 2X 337D 26000 3.9 1013 3.2 824
5/07 2X 360D 25600 4.0 1018 3.2 822
6/09 2X 365D 23070 4.1 951 3.3 751
LIFE 1893 120780 3.9 4766 3.3 3926
SIRE: *Maple-Downs-I G W Atlantic-ET*

2nd - 9th Dams:

JANESTEAD AFTERSHOCK ANITA VG88
5/11 2X 365D 29550 3.5 1036 3.0 880
LIFE 1525D 110630 3.3 3692 3.1 3375
JANESTEAD GOLDWYN AFTON
JANESTEAD-AMS FINLY ALLY-ET GP-83
2-01 305 24890 3.6 905 3.4 857
ASKEW RUDOLPH ANIKA-ET VG-85 DOM
2-01 365 46730 3.6 1683 3/4 1582
DIAMOND-OAK AFTON-ET VG-85 GMD DOM
2-08 305 32590 4.5 1465 3.8 1252
DIAMOND-OAK ANGEL-ET VG-86 GMD DOM
2-11 305 25740 4.2 1085 3.1 798
FISHER-PLACE M AMANDA-ET 3E94 GMD DOM
7-00 365 37640 4.0 1498 3.2 1218
Lifetime 130570 4.0 5263 3.4 4446
WAPA BOOTMAKER MANDY 3E96 GMD DOM
4-03 365 41420 3.3 1378
Lifetime 203600M 7296F
**All-American 2yr-old 1975*

2nd Dam:

HERSH-DALE ALEX TANA VG-88
2-02 2X 365D 21890 4.1 903 3.1 669 93
3-05 2X 365D 22960 4.4 1008 3.3 752 94
4-07 2X 365D 26750 95 4.2 1130 3.2 860





CARPSDALE-J GLD ANNIVERSARY 2E91
3RD DAM OF LOT 57



DONNANVIEW DAMION LYZA-ET 2E94
GRANDDAM OF LOT 58

LOT

SUNNYVILLE HANCOCK VIVY

57

840003250653289
BD: 12/30/2023

Claire, Chloe, Callie & Will Seedorf | 4614 County Rd. F, Deshler, OH 43516 | 419.966.7480

SIEMERS DOC HANCOCK

840003144882821 TR TP TM TE TC
PTA +1129M +48F +37P 99R 12/23
PTA +3.63T +3.38UDC +2.52FLC 98R 12/23
GTPI +2710
King Dox X Monterey Hanan VG-85

SUNNYVILLE D LAMBDA VICTORY

840003218931429

SIRE: Farnear Delta-Lambda-ET

2nd - 6th Dams:

SUNNYVILLE RENEGADE VIKING VG-88

2-00 3X 344D 23560
3-01 3X 353D 31340

O-C-E-C HERO VISSION-ET GP83

CARPSDALE-J GLD ANNIVERSARY 2E91

LIFE 142990 4.4 6332 3.1 4419

CARPSDALE-J AMY MARIE EX90

LIFE 169080 3.8 6486 2.9 4825

CARPSDALE-J STARBUCK AMY SUE VG88

CLAIRBOIS CAT JOHN 2E91

LOT

COFFEE-CREAM HAS IT LYZZIE

58

840003283244119
BD: 12/28/2023

James Richard | 3917 Ogden Rd., Wooster, OH 44691 | 567.224.0413

DUCKETT PFCT HAS IT ALL-ET

840003235342391 TR TP TE TC TY
PTA +1713M +69F +56P 82R 12/23
PTA +2.85T +2.21UDC +1.55FLC 81R 12/23
GTPI +2847
Perfect X Have Not EX96 DOM

CAL-DENIER-I SOLO LYZTRA-ET

840003225187942

SIRE: Walnutlawn Solomon

2nd - 4th Dams:

DONNANVIEW DAMION LYZA-ET 2E94

6-05 2 305 29160 3.7 1072 2.9 832

DONNANVIEW INTEGRITY LAURALIE EX90 CAN

3-03 2X 365 29809 3.5 1058 3.2 952

TAILOR MADE RUDOLPH LIZA EX90 CAN

LIFE: 160580 3.5 5582 3.1 4980





TREALAYNE ATWOOD GARLAND EX90
3RD DAM OF LOT 59

TREALAYNE ROY GEORGINA 2E92
MAT. SISTER TO
3RD DAM OF LOT 59

LOT
59 **TREALAYNE THNDRSTRCK GOSSIP**

145602785
BD: 09/06/2023

OCD THUNDER STRUCK-ET
840003204457423 TR TP TE TC TY
PTA +306M +34F +17P 92R 12/23
PTA +3.38T +2.40UDC +1.07FLC 89R 12/23
GTPI ++2322
Thunder Storm X Delta Missy 4212 2E94

TREALAYNE DIAMOND GATSBY
145288679 2-07 81 +++++

SIRE: Mr D Apple Diamondback

2nd -7th Dams:

TREALAYNE DOC GOLIGHTLY VG87
1-11 364 30145 3.8 1168 2.8 855
TREALAYNE JACOBY GARBO
TREALAYNE ATWOOD GARLAND-ET EX-90
**4th Winter Calf M-E Sum Nat'l 2015*
8-03 322 37650 3.5 1325 3.1 1161
TREALAYNE OA GENEVIEVE-ET VG-87
2-02 305 22020 3.4 756 3.2 708
5-03 305 22990 3.7 841 3.2 745
**1st Fall Yrlg Mid-E Spring & Summer National 2007*
TREALAYNE JOLT MISS GRACE VG-88
5-03 305 26000 3.8 989 3.1 794
7-05 305 23920 3.7 884 3.2 767
Lifetime 126780 3.7 4734 3.3 4236
TREALAYNE ELTON GERALDINE VG-85
5-02 305 24520 3.8 938 3.2 787

Allison Specht | 3727 Bair Rd. NW, Dover, OH 44622 | 330.343.1158

LOT
60 **SHADELINE-AN LAINIEY**

PENDING
BD: 04/21/2023

MR D APPLE DIAMONDBACK
84000301372104 RC TP TE TC TY
PTA -387M -23F +0P 99R 12/23
PTA +2.56T +195UDC +1.41FLC 99R 12/23
GTPI +1882
Doorman X Delicious Apple-Red 2E94

SHADELINE-AN LANA-RED
145222390 2-04 83 +++++V

SIRE: Mr. Affection Analyst-Red-ET

2nd - 9th Dams:

SHADELINE-AN HYP LYDIA-RED VG-88
2-00 2x 336d 14840 3.4 502 3.3 495
MILIBRO AVALANCHE LAURIE-RED GP-83
2-03 2x 365d 15310 3.2 484 4.4 502
MILIBRO MOSES LAURINA-RED 2E92-CAN
5-02 2x 365d 32432 4.1 1323 3.3 1078
Life: 4 Lacs 109615 4.2 4625 3.4 3706
• 1st 4-Year-Old, QC R&W Spring Show 2019
• 2nd Senior 2-Yr-Old, Supreme Dairy Show 2017
MILIBRO REDLINER LAURINE-RED VG-88-CAN
5-00 2x 332d 32692 3.7 1210 3.2 1052
MILIBRO DISTRIGENE LAURIE-RED 2E90 CAN 1*
7-08 2x 365d 28144 3.7 1043 3.1 875
Life: 6 Lacs 171661 3.7 6424 3.2 5534
• 1st Mature Cow, QC Spring R&W Show 2012
MILIBRO RUBENS LAURA-RED VG-85-CAN 3*
6-07 2x 365d 28521 4.6 1325 3.3 937
Life: 4 Lacs 109531 4.4 4841 3.5 3823
• 1st Junior 2-Year-Old, QC Spring R&W Show 2004
MILIBRO CHARLES LORNIE VG-85-CAN *RC
7-08 2x 365d 25862 4.0 1045 3.4 871
Life: 7 Lacs 143943 4.1 5902 3.6 5227
MILIBRO STARKISS LORIE EX-92-USA
6-08 2x 365d 37099 3.8 1415 3.1 1157
Life: 5 Lacs 157470 3.9 6197 3.3 5172

Charles Gleisner & Adam Neider | 1540Rome Greenwich Rd., Greenwich, OH 44837
419.651.9388



LOT

61

RAZORS-EDGE BLOSS SAUCE

840003279933829
BD: 9/03/2023

Curtis J. Bickel | 529 S Walnut St., Wilmington, OH 45177 | 937.728.0174

DUCKETT PFCT HAS IT ALL-ET

840003235342391 TR TP TE TC TY
PTA -+1713M +69F +56P 82R 12/23
PTA +2.85 +2.21UDC +1.55FLC 81R 12/23
GTPI +2847
Parfect X Have Not 8784 EX-96 DOM

RAXORS-EDGE PETALS BLOSSOM

840003233873435
SIRE: OH-River-Syc Crushabull-ET

2nd - 6th Dams:

RAZORS-EDGE ROSES PETAL GP81
1/11 2X 273D 19710 4.6 902 3.0 592
PIERSTEIN BOQUET OF ROSES-ET GP84
PIERSTEIN TALENT RUBY-ET VG87 CAN
THRULANE JAMES ROSE 2E97 CAN
4-08 365D 32233 4.6 1481 3.4 1105
6-08 365D 43120 4.1 1768 3.3 1435
LIFE 1820 137168 4.6 6284 3.6 4880
**All-American 6Y+ COW 2008*
**1st International 6Y+, SR & GR CH 2008*
**1st International 6Y+, R SR & R GR CH 2009*
THRULANE ROXY LEE VG87 CAN
4 Lact. 133009 4.0 5342 3.2 4265

LOT

62

DRIFTY-HOLLOW PAT HANNA

840003239007292
BD: 09/22/2021

Dwight Skidmore | 12243 County Rd. 2, West Mansfield, OH 43358 | 937.935.3137

Sells Fresh
1st test 85#

SIEMERS EXC HANANS 31753-ET

840003143986722 TR TP TE TC TY
PTA +378M +90F +45P 95R 12/23
PTA +3.53T +2.93UDC +2.08FLC 91R 12/23
GTPI +2914
Excalibur X Doc Hanan 28286 EX92 GMD

2nd Dam:

DRIFTY-HOLLOW SHOWBOAT PAT 3E94
7-11 2X 365D 26760 3.7 1000 3.0 806
LIFE 2521 189070 4.0 7574 2.9 5538

DRIFTY-HOLLOW PATRIOT FORTE

840003208253269 3-09 VG88 VEVVV
2-00 2X 349D 24590 3.8 927 3.1 751
3-02 2X 310D 29830 4.1 1233 3.0 893
SIRE: OCD Helix Forte-ET

LOT

63

OAKSON COLLISION DARBY

145531115
BD: 9/01/2022

Cannon G Jackson | 23834 St Rt 301, Wellington, OH 44090 | 330421.6838

Due 5/14/2024 to
Siemers Dfnt Rev-Me-Up-Red

VELTHUIS COLLISION-ET

CAN 13358499
PTA -225M +4F +1P 82R 12/23
PTA +3.07T +3.23UDC +1.68FLC 80R 12/23
GTPI +2190
Crushabull X Collusion

2nd & 3rd Dams:

SOOY AIRLIFT IN-A-DASH VG-88
SOOY GUARDIAN ISABELLA

OAKSON DOC IN-A-DREAM P

144840731 4/08 EX-91 EEEEE
SIRE: Woodcrest King Doc



LOT

64

BEEKMANS HANCOCK MCKENNA

145365420
BD: 11/07/2021

Braylon & Brynlee Beekman | 11902 N. Meridian Rd., Huntington, IN 46750
260.450.7568

SIEMERS DOC HANCOCK
840003144882821 TR TP TM TE TC
PTA -+1129M +48F +67P 99R 12/23
PTA +3.63T +3.38UDC +2.52FLC 98R 12/23
GTPI +2710
King Doc X Monterey Hanan VG85

*Fresh & Fancy
Will Show!*

BEEKMANS SULLY MINISHES
143774435 5-06 83 VG+++
2/02 2X 305D 20670 3.5 730 3.2 667
3/03 2X 305D 20180 3.8 775 3.1 624
4/08 2X 305D 25680 3.7 958 2.9 746
5/08 2X 305D 26430 3.4 905 3.0 799
7/00 2X 93D 5620 3.6 200 3.0 166
LIFE 1595D 112310 4118 3 470
SIRE: Beekmans Epic Sully

LOT

65

OAKSON DOC MALICE

145337681
BD: 6/21/2021

Justine M. Jackson | 23834 St Rt 301, Wellington, OH 44090 | 330421.6838

*Due 5/24/2024 to
Velthuis Collision*

WOODCREST KING DOC
840003132417775 TR TP TE TC TY
PTA -+1571M +66F +53P 99R 12/23
PTA +3.22T +2.13UDC +1.97FLC 99R 12/23
GTPI +2784
Kingboy x Mack Daddy VG-88

2nd & 3rd Dams:
LUND-VIEW ATMOST MISTY VG-87
5-03 2X 301D 25443 3.6 925 3.2 819
LUND-VIEW DENNISON MEGAN GP81
5-00 3X 308D 24890 3.8 935 3.1 775

OAKSON JACOBY MAGA
144712920

SIRE: Cycle Doorman Jacoby-ET

LOT

66

COFFEE-CREAM AV HADASSAH-ET

840003265837962
BD: 03/13/2023

James Richard | 3917 Ogden Rd., Wooster, OH 44691 | 567.224.0413

LUCK-E ADVANCER-ET
840003220169818 RC TC TL TD
PTA -488M +14F -1P 82R 12/23
PTA +3.63T +2.24UDC +2.00FLC 81R 12/23
GTPI +2026
Moovin X Doc Azacaboom EX-92

2nd - 4th Dams:
JALODA G W ATWOOD HOSANNA GP-83
JALODA ELITE HANDEL GP81
2-00 2X 323D 21430M 3.8 819 3.2 676
JALODA BUCKEYE HOWDY GP82
LIFE 1832D 152510 3.4 5131 3.0 4634
Next 3 Dams Very Good

COFFEE-CREAM REX ATW HARRIN
840003149156128 6/01 91 VEEEE 2E

SIRE: Ja-BobRex-PP-Red-ET



LOT

67

DRIFTY-HOLLOW RUBY-RED

840003208253309

Dwight Skidmore | 12243 County Rd. 2, West Mansfield, OH 43358 | 937.935.3137

BD: 02/07/2021

2-10 83 ++V++

2-00 2X 313D 17390 4.5 775 3.3 582

Sells Fresh

1st test 95#

HOOPERHORST DG OH RUBELS-RED

679520401 TE TC TY TV TL
PTA +1056M +66F +49P 96R 12/23
PTA +2.13T +1.71UDC +1.31FLC 95R 12/23
GTPI +2716
Argo X Rubllia

DRIFTY-HOLLOW SOMEDAY

840003138573765 5-06 87 VVV+V
2-01 2X 328D 16480 4.5 741 3.3 537
3-02 2X 300D 18330 4.6 846 3.1 577
4-02 2X 315D 20890 4.9 1030 3.3 683
5-02 2X 316D 23510 5.1 1192 3.5 816
SIRE: Josey-LLC Rval Sun Daddy

2nd - 5th Dams:

DRIFTY-HOLLOW SAVAG SAL-RED 2E90
7-09 2X 309D 24050 5.9 1414 3.4 818
LIFE 3036 181800 5.6 10256 3.6 6547
DRIFTY-HOLLOW WISC BADGE EX90
3-06 2X 364D 23440 4.7 1112 3.3 782
LIFE 2178 141340 4.9 6873 3.3 4679
DRIFTY-HOLLOW DAGGUMMIT EX90
4-06 2X 305D 20530 4.2 859 3.1 641
DRIFTY-HOLLOW ROY GRACIE VG85
2-11 2X 365D 25450 4.1 1054 3.1 790

LOT

68

NOR-J KING DOC DECEMBER CALF

PENDING

Allen Spoltman | 2571 Clune Stucke Rd., Maria Stein, OH 45860 | 419.305.0943

BD: 12/30/2023

WOODCREST KING DOC

840003132417775 TR TP TE TC TY
PTA ++1571M +66F +53P 99R 12/23
PTA +3.22T +2.13UDC +1.97FLC 99R 12/23
GTPI +2784
Kingboy x Mack Daddy VG-88

2nd & 3rd Dams:

NOR-J IMPRESION 2162 GP80
2-00 2X 295D 21450 4.0 857 3.4 725
NOR-J BENTLEY 1950 GP82
3-00 2X 324D 28610 4.6 1318 3.4 987

NOR-J AMMO 2396

840003214044811

SIRE: Mr. Leaninghouse Ammo-P-ET

LOT

69

KBSM CRUSHABULL AMIKA

840003247317334

Kaite Kutscher & Sam McWilliams | 217 Crossroads Rd., Avella, PA 15312 | 814.279.0484

BD: 07/05/2022

Due in July to Angus Bull

OH-RIVER-SYC CRUSHABULL-ET

840003135145001 TR TP TE TC TY
PTA +216M -20F +4P 99 R 12/23
PTA +3.45T +2.83UDC +1.39FLC 99R 12/23
GTPI +2148
Crush X Mogul Brylan VG-87

2nd - 6th Dams:

SCHOO-DAILEY DEMPSEY AVA VG88
ATH-MOR ATWOOD ALDI-ET VG85
JUNIPER SHOTTLE ANGEL-ET VG87 DOM
CARTERS-CORNER MAN ALDI-ET EX90 DOM
NEU-WAY PATRON ALLIE-ETVG87 GMD DOM

SCHOO-DAILEY CRUSH AVICCI

840003142221883 5-05 88 VVVVV
2-01 2X 278D 13880 4.3 592 3.2 450
3-01 2X 101D 4720 3.9 184 3.5 163
3-11 2X 279D 20360 4.0 810 3.2 661
SIRE: Maverick Crush



LOT

70

FUTURAMA ANALYST STATUS-RED

840003274841573
BD: 6/01/2023

Luke Jeffery Knoop | 6195 N. Bollinger Rd., Conover, OH 45317 | 937.214.2322

MR AFFECTION ANALYST-RED-ET

840003136496608 TP TE TC TY TV
PTA +55M -31F -22P 98R 12/23
PTA +2.09T +1.62UDC +1.18FLC 97R 12/23
GTPI +1802
Unstopabull-Red X Byway Affection EX-94

2nd - 4th Dams:

FUTURAMA DBACK SAPPHIRE-RED GP81
FUTURAMA DEFIANT SHAMRY
FUTURAMA LWNBOY SYREN P-RED VG86

FUTURAMA UNSTP STALETTO-RED

840003242680088 PO
SIRE: Riverdown Sunstopabull-Red

LOT

71

HEMSTEADS REDEYE ROJO-RED

840003272265636
PO
BD: 9/05/2023

Lily Hempfling | 22161 Lincoln Hwy, Delphos, OH 45833 | 567.242.9519

VOGUE REDEYE P-RED

CAN 40001147 PC TE TC TY TV TL
PTA -+566M +43F +22P 95R 12/23
PTA +2.29T +1.68UDC +1.60FLC 93R 12/23
GTPI +2606
Webster-P X Kingboy Miranda EX93 CAN

2nd Dam:

HEMSTEADS 1831-RED VG87/90MS
3/03 3X 354D 35300 4.0 1409 3.2 1129

HEMSTEADS POPPIN POPPY-RED

840003240654288
SIRE: Raspberry Revere-Red-ET

LOT

72

OAKSON DENVER IN-A-DANCE

145368357
BD: 12/19/2021

Cannon G Jackson | 23834 St Rt 301, Wellington, OH 44090 | 330421.6838

BRENLAND DENVER

CAN 12074893 TR TE TC TY TV TL
PTA -+569M +29F +9P 99R 12/23
PTA +2.58T +1.38UDC +.72FLC 98R 12/23
GTPI +2113
High Octane x Doorman Desirable EX-90 CAN

2nd Dam:

SOOY GUARDIAN ISABELLA

Due 7/08/2024 to
Our-Favorite C Limitless-ET

SOOY AIRLIFT IN-A-DASH

144063026 5/05 VG-88 EEVVV
SIRE: Canyon-Breeze At Airlift-ET

LOT

73

COFFEE-CREAM ADVANCR LESLIE

840003265837967
BD: 06/10/2023

James Richard | 3917 Ogden Rd., Wooster, OH 44691 | 567.224.0413

LUCK-E ADVANCER-ET

840003220169818 RC TC TL TD
PTA -488M +14F -1P 82R 12/23
PTA +3.63T +2.24UDC +2.00FLC 81R 12/23
GTPI +2026
Moovin X Doc Azacaboom EX-92

COFFEE-CREAM SPLENDID LEVER

840003149156138 5/11 VG88 EEVE+
2/11 3X 305D 30930 3.9 1198 3.2 1001
4/01 3X 305D 30540 4.3 1318 3.3 997
SIRE: Pine-Tree Splendid-P-ET





HOLSTEIN ASSOCIATION TERMS AND CONDITIONS FOR PUBLIC SALES

EFFECTIVE MARCH 2, 1996 - Amended October 1, 1997, June 28, 2000, June 23, 2002, March 26, 2010 and March 24, 2016

TERMS: The terms of the sale are cash unless arrangements are made prior to the sale or are printed in the sale catalog. Only when the above conditions are met will the buyer be entitled to the warranties listed below. In no case will animals be released unless settlement is made with the clerk of the sale.

RESPONSIBILITY: The seller, buyer, and manager of this sale are obligated to comply with the provisions of these terms and conditions.

EXPORT SALES: Buyer assumes all responsibility for health tests required by the importing country.

BIDS: The highest bidder is the buyer. Bidding parties or their agents are responsible for all bids placed. Every animal or lot presented for bidding is pledged to absolute sale. In case of dispute, the animal or lot will again be put up for advance bids, and if there is no advance bid, the animal or lot will be sold to the person the auctioneer accepted the last bid from. In case two or more claim the bid, the auctioneer will indicate the party whose bid he recognized. Other claimants will be given an opportunity to increase the bid and bidding will be restricted to the two or more claimants.

BY-BIDDING: Bidding directly or indirectly by the sole owner of any animal or lot is prohibited unless the intention to bid is disclosed specific to each animal in the catalog and announced when the animal enters the ring. Bidding by any member of a partnership, syndicate, or other entity having an ownership interest in an animal or lot is permitted.

TRANSFER OF OWNERSHIP: For all Registered HolsteinsSM, the transfer of ownership to the buyer will be recorded on the records of Holstein Association USA and a certificate of registration showing that transfer of ownership will be provided to the buyer free of charge. For embryos, the transfer of ownership to the buyer will be recorded on the records of Holstein Association USA free of charge to the buyer.

RISK: All animals located at sale site are at the purchaser's risk as soon as struck off, but will be cared for free of charge for a maximum of 24 hours following the end of the sale.

WARRANTIES:

- 1) Each consignor warrants clear title to the animal or lot, and the right to sell same.
- 2) To the best of the seller's knowledge, each animal is sound and healthy in every respect and embryos have been recovered, processed, frozen, transferred and graded in keeping with IETS recommendations unless otherwise noted in the catalog or announced from the auction stand. Every precaution will be taken to represent the physical condition of each lot exactly as is known. Examination of all purchases should be made immediately after the purchase and before the close of the sale, and if found not to be as represented, complaint must be reported to the sale management before the close of the sale. In the event no complaint is filed, it is understood that the buyer assumes full ownership in the case of animals at sale site together with all risks, after which no representations of the seller can be challenged through the sale management. Heifers that never calved are in no way guaranteed as to the condition of their udders following calving. The sex of an embryo or fetus is in no way guaranteed.
- 3) **Breeding Warranty**
The seller guarantees all animals to be breeders, but not beyond the purchase price, with the following understanding:
 - a. Males - Should any bull after reaching the age of fourteen months fail to prove a breeder after being used for two months on cows or heifers known to be breeders, the matter shall be reported in writing to the seller within three months of the sale date. The report must include the animal's examination record, a written statement of treatment, and a statement of the animals' inability to breed,

by a licensed veterinarian. The seller has the option to refund the purchase price or make other settlement that is satisfactory to the buyer. In either case the rights of ownership of the animal return to the seller. The seller makes no guarantees with respect to the ability to freeze semen.

- b. Females - All females are guaranteed to be breeders with the exception of:
 1. Cows over 7 years of age when sold;
 2. Cows and/or heifers carrying a pregnancy that is the result of an embryo transfer.

Report of a non-breeder must occur in writing within 3 months of the date of sale or before the animal reaches 21 months of age and must be submitted to the seller. The report must include the animal's examination record, a written statement of treatment, and a statement of the animals' inability to breed, by a licensed veterinarian. The seller has the option to refund the purchase price or make other settlement that is satisfactory to the buyer. In either case the rights of ownership of the animal return to the seller.

Females bred when sold and pronounced in calf are presumed to be pregnant but pregnancy is not guaranteed unless so announced. The seller makes no warranty that pregnant cows will deliver calves or that they will carry calves full term.

- c. If, after the sale, embryos or oocytes are recovered from a female or an attempt is made to superovulate her, this negates the breeding warranty unless there is a separate written agreement between buyer and seller.

SHIPPING: Assistance will be given in arranging shipping of the animals after the sale. All costs, risks and responsibility will be borne by the purchaser.

PEDIGREE INFORMATION: All production, classification, type and production summaries are current. Only information recorded on Holstein Association USA pedigrees is used. Any production or classification records supplied by the seller or consignor will be properly identified as provided by owner. Records in progress are identified as such.

GENOMIC INFORMATION: If genomic information on the animal or embryo is available, it must be dated and disclosed at or before the time of sale.

EMBRYO TRANSFER: All registered animals that have resulted from embryo transfer are identified with one of the following suffixes in the name: ET, ETS (from split embryo), or ETN (from nuclear transfer). If unregistered, the appropriate technology will be identified. Donor dams are identified.

HEALTH WARRANTY: The seller will provide an official health certificate to the buyer for each animal showing the results of all health tests made in preparation for this sale as required by the state where the cattle reside. Other health tests completed for this sale will be disclosed.

ERRORS: The material in this catalog has been carefully edited. If any errors or omissions are discovered, they will be announced. Such announcements take precedence over that printed in this catalog.

ACCIDENT: The sale management, the consignors, and the owner of the grounds will not be responsible in any case for the condition of the grounds or the behavior of the animals and disclaim any liability in the event of personal accident or property loss.

LIMITATIONS OF WARRANTIES: Warranties contained herein, unless terminated earlier, will cease upon the resale of an animal.

Holstein Association USA, Inc. • 1 Holstein Place • Brattleboro, VT 05302-0808 • toll-free: 800.952.5200 • www.holsteinusa.com



INDEX

Consignor.....	Animal.....	Lot	Consignor.....	Animal.....	Lot
Apple Partners, LLC	Apple-Pts Aria Ayla-Red-ET.....	1	Lady Luck Holsteins	Ms Stop The Freak Show-Red	11
Beekman, Brayton	Beekmans Jrd Abigail-Red	10	Lehner, Sarah	Del-Valley HC Shimmer	49
Beekman, B & B	Beekmans Hancock McKenna.....	64	Lookwell Farm	AK-Philips T Storm Ren.....	46
Bertke, Damon.....	Stein-Way Sidekick Yogi	53	Lund, William	Wil-San Hanans Wonder	39
Bertke, Winner & King	Ms Respects Alt Rampage-Red.....	41	Miley Holstein Farm.....	Miley Analyst Gabby-Red	42
Bickel, Churtis.....	Razors-Edge Bloss Sauce.....	61	Miley Holstein Farm.....	Miley Doral Galaxy-Red.....	44
Brown, Jeff.....	MS Alina Adventure-Red-ET	7	Miley Holstein Farm.....	Miley Redlight Giddy-Red	43
Brown, Mitchell	Brownhaven March Calf-Pending....	12	Miller, Danielle Haley	Miller-Farm Alt Febe-Red.....	14
Fisher, Philip	Diamond-Oak Doc Linda	23	Raber, Michael.....	Raberland Springhill Echo	50
Fisher, Philip	Diamond-Oak KB Anita May	55	Red Carpet Holsteins	Ms Redcarpet Ring Side-ET	5
Fisher, Philip	Diamond-Oak Parfect Laura	21	Richard, James.....	Coffee-Cream Advancr Leslie.....	73
Fisher, Philip	Diamond-Oak Parfect Libby.....	22	Richard, James.....	Coffee-Cream AV Hadassah-ET	66
Fisher, Philip	Diamond-Oak Parfect Misty.....	24	Richard, James.....	Coffee-Cream Has It Lyzzie.....	58
Fullenkamp, Daniel.....	Fullenkamp Lady Pembroke-ET	31	Schaeffer, Randall	Rosedale Worth Repeating Embryos29	
Fullenkamp, Daniel.....	Jacobs Delta Lakshmishre-ET	18	Seedorf, C, C, C, & W	Sunnyville Hancock Vivy.....	57
Gleisner & Neider	Shadeline-AN Lainey	60	Skidmore, Dwight	Drifty-Hollow Pat Hanna	62
Griffith & Tompkins	SH-NCM Hia Avianca	6	Skidmore, Dwight	Drifty-Hollow Ruby Red	67
Griffith, Chad	Southern-Hills EC Bridget.....	52	Specht, Allison	Trealayne Thndrstrck Gossip.....	59
Havens & Fisher	Diamond-Oak Elon Lolly-ET	20	Specht, Allison & Annie.....	Trealayne Select Dahlia-ET	47
Hempfling,Lily	Hemsteads Redeye Rojo-Red	71	Specht, Allison & Annie.....	Trealayne Select Danae-ET.....	48
Hemstead Holsteins	Hemsteads Julius 2785-ET.....	25	Spoltman, Allen.....	Nor-J King Doc December Calf	68
Hemstead Holsteins	Hemsteads Revere 2659	54	Starlight Genetics	Star-Gen Jord Maybeline-Red	35
Hershberger, Lamar.....	Hersh-Dale 296 Blomfild 463.....	56	Starlight Ge. & Mortimer	MS Dresser Altitude Rave-Red.....	51
Jackson, Cannon.....	Oakson Collision Darby	63	Steiner, Matthew.....	Ms Triple-T Lamb Pacific-ET	4
Jackson, Cannon.....	Oakson Denver In-A-Dance.....	72	Steiner, Matthew.....	Pine-Tree 7593 Disc 8503-ET	19
Jackson, Jett.....	Million-Heir U Fergie-Red-ET	13	Steiner, Matthew.....	Renwind Select Prize.....	26
Jackson, Justine	Oakson Doc Malice.....	65	Topp, B, M & L	Toppklen Dback Whodis.....	38
Knoll, Price	Wil-O-Knoll La Rena-Red-ET	28	Topp, B, M & L	Toppklen Has It All Watsala	40
Knoll, Price, Trey & Nash...	Wil-San Denver Dannon.....	37	Topp, Kurt & Rachel.....	Toppklen Sidekick Wanda ET	36
Knoop, Jeff & Kathy	Futurama Doc Sentry.....	27	Topp, Kurt & Rachel.....	Toppklen Hanans Ayita	9
Knoop, Luke	Futurama Altitud Heaven-Red	45	Wolf, Kurt.....	AK-Philips Tailor-MD-Red-ET	30
Knoop, Luke	Futurama Analyst Status-Red.....	70	Wolf, Kurt.....	Shadow-W CB Biaggi ET	34
Kukelhan, Scout & Caroline	Kuk-Lan Altitude Delight	16	Wolf, Kurt.....	Shadow-W Sidekick Aloha-ET	3
Kukelhan, Scout & Caroline	Redcarpet Doorman Desert-ET	15	Wolf, Kurt.....	Shadow-W Tstorm Agillity ET.....	2
Kukelhan, Scout & Caroline	Topp-Guns DB Hell Yeah	17	Zimmerman, Ben	Blackcherry Hull Cupid-ET.....	8
Kutscher & Bednarski	Oakfield Heztry Lilly-ET	32			
Kutscher & McWilliams.....	KBSM Crushabull Amika.....	69			
Lady Luck Holsteins	Harvue Sidekick Sally	33			



