

# New York State Guernsey Video Sale

*Choice Sells!*

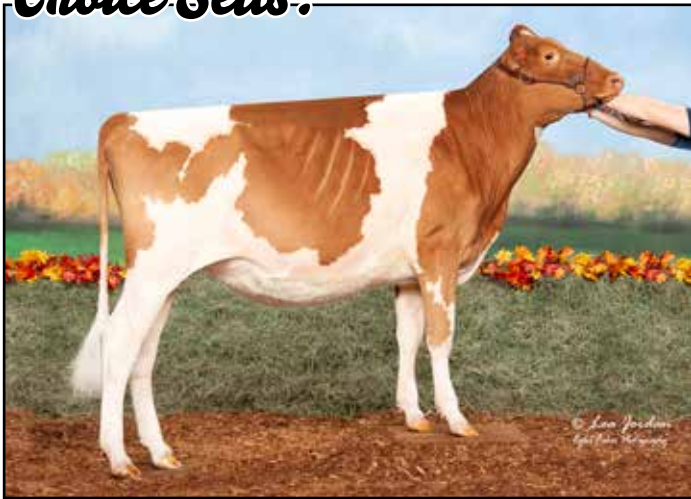

## **ROCKY HILL REPUTATION JULIET**

Unanimous All-American Summer Yearling 2023  
*Sold in the 2023 New York Video Sale!*

*Several Family Members!*



## **THURSTON FARMS PRIMETIME TRIXIE EX-92**

Unanimous All-American Yearling in Milk 2019  
*Choice, embryos & a bull from her family sell!*

**SATURDAY, APRIL 13, 2024 | 3:00pm**

Following the New York State Guernsey Breeders' Association Annual Meeting  
Riveredge Resort | Alexandria Bay, NY

Live bidding available on [Cowbuyer.com](https://www.cowbuyer.com)

## AGA Sales Code

**Terms:** The terms of the sale are cash, check, credit card, wire transfer or certified check for the full purchase price in U.S. funds on sale day. Parties unknown to the seller or sale management who desire to pay by check should furnish bank statement or certified check. All payments by credit card made to the sale clerk will incur a convenience fee. If other arrangements for payment are made with the seller, then a written document acknowledging such terms signed by both parties must be filed with the sale clerk prior to release. All payments must be made to the sale clerk. No release will be given prior to satisfactory settlement, whereupon a signed order from the clerk must be presented to the barn superintendent. Seller retains title until payment has been honored unless other arrangements are made. Buyers are entitled to warranties as listed below only after full compliance with those terms. Those purchasing by absentee bid must pay within 10 days of the sale and must provide valid credit card information prior to the sale. If payment is not received within 10 days of the sale the credit card will be charged along with the convenience fee incurred.

**Sale Positive:** The highest bidder shall be the buyer. Every animal is pledged to absolute sale unless withdrawn for just cause. In case of dispute the animal shall again be put up for advance bids. If there be no advance bid, the auctioneer shall indicate the party whose bid he recognized. Other claimants will be given an opportunity to increase the bid. Bidding directly or indirectly on an animal in which the bidder or any person for whom the bid is made has an ownership interest is prohibited unless the intention to bid is disclosed specific to each animal in the catalog and/or announced when the animal enters the ring.

**Certificates of Registration:** Certificates of registration or identification (whichever applies) showing transfer to the buyer on the records of the American Guernsey Association will be furnished by the seller for each animal at no cost within a reasonable period of time. An animal may not be transferred back to seller within a period of one year following the sale except at the discretion of the American Guernsey Association. Registry certificates show ownership on the record of the American Guernsey Association, but are not documents of title.

**Catalog Information:** The material in this catalog has been carefully edited. Any errors, omissions or information noted after printing of the catalog will be announced. Such announcements will take precedence over printed matter in the catalog. In any event, neither the sponsor nor the sale manager assumes personal responsibility for errors or omissions. The American Guernsey Association assumes no responsibility for the accuracy of the breeder supplied information which is designated in the pedigree.

**Risk:** All animals are at the buyer's risk as soon as struck off, but will be cared for at no cost for 24 hours. Buyers must make arrangements for the care of their purchases beyond the 24 hour period. Animals are solely at the seller's risk prior to being struck off, including that time while under the care and supervision of the sponsor or sale manager.

**Warranties:** The seller or consignor warrants clear title to the animal and the right to sell same. Each animal is sound and healthy unless otherwise noted in the catalog or announced from the auction stand. Every precaution will be taken to represent the true physical condition of the animal exactly as it is known. Examination of all purchases should be made immediately after the purchase and if found not to be as represented, then a complaint must be reported to the sale management before the close of the sale. In the event no complaint is filed, it is understood that the buyer assumes all risks, after which no representation of the seller can be made through the sale manager. Heifers that have never calved are not guaranteed as to the condition of their udders following calving. In complete dispersal sales, cattle are sold "as is" unless stated otherwise in the catalog, and if so stated, all claims must be made within 30 days following the complete dispersal. All warranties cease when the animal is resold by the original purchaser. Seller warrants that the parentage of the animal or embryos is accurately recorded. Should any process endorsed by AGA prove otherwise, seller shall make settlement satisfactory to buyer for no more than the purchase price of the animal or embryo package.

**Breeding Warranties:** FEMALES - Any female when sold that has freshened normally within 90 days of the date of sale is, by the fact, considered a breeder. Should any other female when fresh over 90 days at the time of the sale, fail to become pregnant within four months of sale date after having been bred regularly and after having been examined by a licensed veterinarian, the matter should be reported in writing to the seller within 150 days of the sale date. Should any heifer, when less than 20 months of age when sold, fail to become pregnant within 120 days of her first recorded breeding date, after having been bred regularly and examined by a licensed veterinarian, the matter shall be reported in writing to the seller within 150 days of the first recorded breeding, or before the heifer reaches 24 months of age, whichever comes first. The seller shall either prove the animal a breeder by confirming her pregnant to a Registered Guernsey bull within 120 days at their own expense or refund the full purchase price. The seller will have 30 days, or a period mutually agreed upon by both parties, in which to take possession of the animal following notification from the buyer. The buyer must immediately make the animal available to the seller upon invoking this warranty. Should the owner refund the purchase price, ownership in the animal reverts to the seller. Females bred when sold and pronounced in calf are presumed to be pregnant, but pregnancy is not guaranteed unless so announced. The seller makes no warranty that pregnant females will deliver calves or that they will carry them full-term. Superovulation or flushing a female after the sale negates any breeding warranty. MALES - Should any bull, after reaching the age of 14 months, fail to prove a breeder, after being used for four months on cows known to be breeders, the matter shall be reported in writing to the seller. The seller shall then have the privilege of 120 days in which to prove the bull a breeder before refunding the purchase price or making other settlement satisfactory to buyer. Males (A.I. Use) - Should any bull upon reaching the age of 16 months fail to produce semen meeting the buyer's quality standards or fail to pass required health tests and examinations, the matter shall be reported in writing to the consignor. At such time, the seller shall refund any payments made by the buyer and the buyer shall return the bull. The remedies stated herein shall be the exclusive remedies.

**Health Warranty:** The seller will provide an official health certificate suitable for interstate shipment to the buyer for each animal. Each animal, other than calves under four months of age, has passed a negative test for tuberculosis within 30 days of the sale date. Each female other than official, calfhood vaccinates under 18 months of age has passed a negative test for brucellosis within 30 days of the sale date. Herd and/or area accreditation and certification status printed in the catalog for each animal. Health tests and conditions for export sales or sales to states with health requirements additional to those indicated above or disclosed are at the sole risk and responsibility of the buyers unless other arrangements are made with the seller and disclosed to the sponsor and/or sale manager prior to the sale. The result of any future health test is not guaranteed.

**THE WARRANTIES STATED HEREIN ARE IN LIEU OF ALL OTHER WARRANTIES, EXPRESS OR IMPLIED, OF MERCHANTABILITY OR FITNESS FOR A PARTICULAR PURPOSE. THERE ARE NO OTHER WARRANTIES WHICH EXTEND BEYOND THE DESCRIPTION ON THE FACE HEREOF.**

**Shipping:** Assistance will be given in loading and shipping animals after the sale, but no risk is assumed by anyone associated with the sale when such assistance is given. All costs, risks and responsibilities are borne by the buyer unless other arrangements are made. Transportation charges on all animals subject to adjustment shall be paid by the shipper.

**Absentee Bidders:** While it is preferable for prospective bidders to attend the sale in person, for the convenience of those not present, members of the sales force are qualified to act and will gladly represent you. Any person handling a bid for an absentee buyer does so as agent only and is not responsible in any way for any animal he may purchase in that capacity. Others handling bids for absentee buyers should identify themselves to the sponsor or sale manager before the sale to ensure that the terms of the sale are complied with.

**Responsibility:** The seller is the responsible party for all recommendations and warranties. The sale manager, auctioneer and/or sponsor are acting as agents only and are not responsible in any way, but will endeavor to protect the interests of both buyer and seller. The sale manager, sponsor, seller or anyone associated with the sale will not be responsible for accident, injury or property loss to anyone attending the sale. Provided the terms of the sale have been adhered to, the sale manager or sponsor will not be liable for any amounts of money not paid by a purchaser of any animal, at any time. The sale manager and sponsor will be responsible only for transmitting to the seller net proceeds of funds actually received from a purchaser. In submitting the entries and in selling the animals listed in this sale, the seller or consignor subscribes to the various regulations and requirements as set forth above and assumes full responsibility for his animals.

In no event shall the Seller or the American Guernsey Association be liable for damages of any nature, including without limitation special, direct, indirect, incidental or consequential damages, whether or not relating to or in any manner resulting or arising out of any non-conformity to the warranties herein, any performance or non-performance of any of the obligations or delay of delivery or failure to deliver for whatever cause, other than damages expressly provided for above. In no event shall seller's liability exceed the sale price of the animal.

# 2024 New York State Guernsey Video Sale

**Location: Riveredge Resort**  
**17 Holland St, Alexandria Bay, NY 13607 | 315-482-9917**  
**Saturday, April 13 | 3:00 p.m.**

## **Sales Force**

**Auctioneer: Jack Lomeo 315-778-7783**

**Pedigrees: Seth Johnson**

Wayne Foote	Hartford, NY	518-744-7943
Eric Craig	North Bangor, NY	518-232-2770
Liz Couillard	Chateaugay, NY	518-353-1386
Seth Johnson	Tunbridge, VT	614-208-3529

**Terms:** Cash or good check on sale day required. Mail or Telephone bids will be handled in the buyer's interest and may be directed to any member of the sales staff. No animals will be released without payment.

**Trucking:** Trucking can be arranged to anywhere in the United States, at the responsibility and liability of buyer.

**Online Bidding will be available at [www.cowbuyer.com](http://www.cowbuyer.com)**



**Sale Managed By:**  
**New York State Guernsey Breeders**

**Please Bring This Catalog to the Sale**

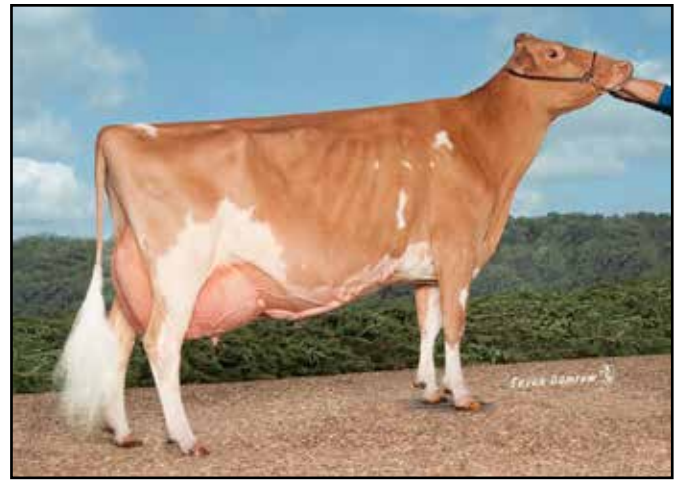

**Rutter Bros Latimer Crispy Cream EX-90**  
 2-00 311D 2X 16,230M 5.1% 831F 3.3% 542P  
 Reserve All-American Summer Yearling 2021  
 Dam of Lot 1

**Rutter Bros Showtimes Candy-TW EX-93**  
 109,670M 4.3% 4,668F 3.6% 3,933P Lifetime  
 Three-Time All-American  
 3rd Dam of Lot 1

**LOT 1 RUTTER BROS CALVARY CORA-ETV USA000097015896**

Born: 06-15-2023  
 Breeder & Owner: JOHNSON KELLY J  
 YORK PA

A2A2 by parentage

PA: +138M -0.12% -15F -0.02% +2P -18CM\$ -19NM\$  
 +0.9PTAT +1.1UDC +1.9FLC -1.3DPR +2.0PL +15CPI 2.91SCS

**KNAPPS AP TOP GUN-ET USA000097001280 54GU492**

12/23 USDA PTA +616M -0.27% -20F -0.07% +7P  
 -2.5DPR +1.7PL -41NM\$ 21NM%ile -43CM\$ 67% Rel  
 2.77SCS -2.60HCR 26% Rel -4.00CCR 39% Rel  
 -0.90LIV 31% Rel 0.80GL 44% Rel -5.10EFC 32% Rel  
 AGA 12/23 PTAT +0.8 +0.7UDC +0.7FLC 61%Rel PTI -8

**HARTDALE TOP GUN CALVARY 840003140847973 54GU505 A2A2**

12/23 USDA GPTA +623M -0.17% -2F -0.06% +9P  
 -1.0DPR +1.2PL +17NM\$ 30NM%ile +13CM\$ 56% Rel  
 2.96SCS -1.20HCR 28% Rel -1.90CCR 33% Rel  
 0.20LIV 30% Rel -0.20GL 32% Rel -0.90EFC 31% Rel  
 AGA 12/23 PTAT +0.2 +0.2UDC +0.9FLC 54%Rel PTI +22

**HARTDALE ALSTAR CUTIE USA000068043444**

Appraisal: EX 93 @ 10-04 (EEVVE) 2E  
 6-06 348D 2X 24360M 4.4% 1078F 3.2% 783P 97

**RUTTER BROS LATIMER CRISPY CREAM USA000097010218 A2A2**

12/23 USDA GPTA -347M -0.06% -27F +0.03% -6P  
 -1.5DPR +2.8PL -55NM\$ 25NM%ile -49CM\$ 68% Rel  
 2.86SCS-2.30HCR 31% Rel -3.00CCR 39% Rel  
 -1.90LIV 32% Rel 0.40GL 43% Rel -2.80EFC 34% Rel  
 2 Rec YDev: -1729M -93F -50P  
 1 App 12/23 PTAT +1.6 +1.9UDR +2.9FLC 68%Rel CPI +7  
 Appraisal: EX 90 @ 3-06 (EEVVE)  
 2-00 311D 2X 16230M 5.1% 831F 3.3% 542P 97  
 3-00 305D 2X 17957M 6.2% 1117F 3.4% 613P Proj. Act.  
 Reserve All-American Summer Yearling 2021  
 Nominated All-American Junior Two-Year-Old 2022  
 1st Summer Jr. Two-Year-Old NGS-Harrisburg 2022

**COULEE CREST FAME LATIMER-ET USA000078001154 76GU810 A2A2**

12/23 USDA GPTA -416M +0.04% -12F +0.12% +6P  
 -2.8DPR +0.4PL -151NM\$ 8NM%ile -141CM\$ 96% Rel  
 3.01SCS -3.00HCR 58% Rel -4.60CCR 80% Rel  
 -3.30LIV 56% Rel -0.60GL 96% Rel -0.70EFC 64% Rel  
 AGA 12/23 PTAT +1.5 +1.3UDC +3.8FLC 96%Rel PTI +27

**RUTTER BROS TOP NOTCH CREME-ETV USA000097000959**

Appraisal: + 81 @ 3-08 (GG+G+)  
 2-01 344D 2X 20330M 4.5% 909F 3.2% 655P DHIA  
 3-02 314D 2X 26220M 4.8% 1264F 3.1% 823P DHIA

**3D: RUTTER BROS SHOWTIMES CANDY-TW USA000068020475**

Appraisal: 93 @ 7-10 (92/92)  
 7-01 365D 2X 31040M 4.7% 1455F 3.4% 1062P DHIA  
 1882D 109670M 4.3% 4668F 3.6% 3933P LIFE  
 All-American & Junior All-American Winter Yearling 2009  
 All-American & Junior All-American Sr. Two-Year-Old 2010  
 All-American & Junior All-American Sr. Three-Year-Old 2011  
 Honorable Mention All-American Five-Year-Old 2013  
 Nominated All-American & Nom. Jr. All-American Winter Calf 2008  
 Nominated All-American Aged Cow 2015  
 Member, All-American Junior Best Three Females 2009  
 Grand Champion NJS-Harrisburg 2011  
 Reserve Grand Champion NJS-Harrisburg & NJS-Madison 2010  
 Reserve Grand Champion NGS-Harrisburg 2011  
 Junior Champion NGS-Harrisburg 2009  
 Dtrs: RUTTER BROS ALYMOS CUPCAKE-ET 90 @ 3-04 (90/87)  
 Nominated All-American 2014 & 2015  
 RUTTER BROS TOP NOTCH CAMI-ETV 92 @ 6-02 (93/86)  
 3-01 365D 2X 36150M 5.2% 1884F\*3.6% 1295P\* DHIA  
 Reserve All-American Spring Yearling 2018

**4D: RUTTER BROS LORALS CHARM USA000003079107**

Appraisal: 93 @ 6-00 (93/88)  
 6-11 365D 2X 21940M 4.2% 927F 3.2% 710P DHIA  
 HM All-American & Reserve Jr. All-American Summer Yearling 2003

**5D: RUTTER BROS SHARPS CUTIE USA000003053713**

Appraisal: 90 @ 4-07 (90/90)  
 4-07 312D 2X 21700M 4.4% 951F 3.1% 680P 95  
 Nominated Junior All-American Senior Two-Year-Old 2000



**Skoda Grove Legend Roxy VG-89**

#10(T) CPI Cow December 2023

1st Sr. Two-Year-Old Guernsey Gold Showcase 2023  
Dam of Lot 2

**LOT 2 SKODA GROVE HURRICANE RORY-ETV 840003281817214 A2A2**

Born: 09-02-2023 Tag # 68

Breeder & Owner: SKODA RYAN & CRYSTIL LEE  
CRARYVILLE NY

12/23 USDA GPTA +442M +0.11% +40F +0.06% +25P  
-2.1DPR +0.9PL +281NM\$ 90NM%ile +288CM\$ 49% Rel  
2.96SCS-0.80HCR 27% Rel -2.70CCR 29% Rel  
-1.30LIV 26% Rel 0.40GL 29% Rel 2.10EFC 27% Rel  
0 App 12/23 PTAT +0.5 +1.6UDR +0.8FLC 49%Rel CPI +87

**COULEE CREST LAVAS HURRICANE-ETV 840003214098780 551GU915 A2A2**

12/23 USDA GPTA -56M +0.18% +29F +0.07% +11P  
-1.0DPR +1.2PL +237NM\$ 65NM%ile +246CM\$ 56% Rel  
2.90SCS -1.20HCR 30% Rel -1.50CCR 33% Rel  
1.10LIV 27% Rel 0.80GL 36% Rel 1.60EFC 29% Rel  
AGA 12/23 PTAT +0.3 +1.0UDC +0.0FLC 55%Rel PTI +55

**SKODA GROVE LEGEND ROXY 840003215003788 A1A2**

12/23 USDA GPTA +930M +0.00% +43F +0.03% +36P  
-2.9DPR -0.7PL +222NM\$ 84NM%ile +226CM\$ 67% Rel  
3.01SCS-0.30HCR 35% Rel -3.30CCR 40% Rel  
-3.60LIV 35% Rel -0.40GL 42% Rel 2.00EFC 36% Rel  
1 Rec YDev: +4694M +277F +194P

1 App 12/23 PTAT +1.2 +1.9UDR +1.8FLC 64%Rel CPI +106

Appraisal: VG 89 @ 2-09 (VVVVE)

2-05 305D 2X 26005M 5.2% 1357F 3.5% 915P Proj. Act.

#10(T) CPI Cow December 2023

Nominated Junior All-American Winter Calf 2021

1st Senior Two-Year-Old Guernsey Gold Showcase 2023

**3D: MILLBORNE FARIA YOGIBEAR RACHEL USA000068038893**

Appraisal: 88 @ 4-05 (90/83)

3-11 365D 2X 28590M 4.0% 1133F 3.0% 855P DHIA

**4D: MAPLEHURST ROYALTY RUBY-TRI CAN000009594145**

Appraisal: 89 @ 3-10 (90/86)

2-06 365D 2X 23260M 4.2% 980F 2.9% 677P DHIA

Member, Reserve All-American Produce of Dam 2010

**5D: MAPLEHURST LEWIS'S REGINA CAN000010033559**

Appraisal: VG 87 @ 6-10 (85/85) CAN

5-11 365D 2X 24553M 3.8% 937F 3.2% 794P CAN

1868D 112334M 3.8% 4277F 3.2% 3640P LIFE



**Millborne Faria Cordell River EX-90**

105,050M 5.1% 5,386F 3.1% 3,213P Lifetime

2nd Sr. Three-Year-Old Northeast Fall Show 2020  
Granddam of Lot 2

#56(T) CPI Heifer - December 2023

**COULEE CREST TOBY KEITH-ET 840003012927834 551GU908 A2A2**

12/23 USDA GPTA -734M +0.17% -6F +0.08% -11P  
-0.6DPR +1.4PL +13NM\$ 26NM%ile +22CM\$ 86% Rel  
2.89SCS -2.80HCR 47% Rel -2.40CCR 50% Rel  
0.20LIV 33% Rel 0.30GL 68% Rel 1.70EFC 40% Rel  
AGA 12/23 PTAT +0.0 +0.1UDC -0.7FLC 82%Rel PTI -27

**COULEE CREST PILOT LAVA-ET USA000097000835**

Appraisal: EX 90 @ 7-08 (EEVEV) 2E

6-06 365D 3X 33320M 5.4% 1805F 3.6% 1206P DHIA

**COULEE CREST GRUMPY LEGEND-ET USA000068045040 7GU451 A2A2**

12/23 USDA GPTA +638M -0.09% +13F +0.03% +26P  
-4.1DPR -2.5PL -48NM\$ 21NM%ile -47CM\$ 97% Rel  
3.15SCS -0.40HCR 68% Rel -5.30CCR 87% Rel  
-4.80LIV 65% Rel -1.10GL 98% Rel 5.40EFC 71% Rel  
AGA 12/23 PTAT +1.0 +1.0UDC +1.3FLC 97%Rel PTI +35

**MILLBORNE FARIA CORDELL RIVER 840003005473277 A1A1**

12/23 USDA GPTA +1241M -0.06% +45F -0.05% +32P  
-1.6DPR +0.0PL +229NM\$ 84NM%ile +227CM\$ 71% Rel  
2.92SCS-0.50HCR 35% Rel -1.90CCR 44% Rel  
-3.30LIV 36% Rel 0.30GL 44% Rel 0.50EFC 37% Rel  
3 Rec YDev: +4311M +171F +124P

3 App 12/23 PTAT +0.7 +1.0UDR +0.5FLC 65%Rel CPI +90

Appraisal: EX 90 @ 3-03 (VEVVE)

2-01 307D 2X 23970M 4.1% 992F 2.9% 707P 95

3-01 306D 2X 27690M 4.6% 1264F 3.1% 867P 98

4-00 305D 2X 34860M\*6.0% 2084F\*2.9% 1019P 98

1151D 105050M 5.1% 5386F 3.1% 3213P LIFE

2nd Senior Two-Year-Old New England Classic 2019

2nd Senior Three-Year-Old Northeast Fall Show 2020

3rd Senior Three-Year-Old Guernsey Gold Showcase 2020

Dtr: SKODA GROVE LATIMER RUBY 87 @ 4-08 (90/83)

**6D: MAPLEHURST BJ REJOYCE ET CAN200740**

Appraisal: VG 85 @ 4-03 (85/80) CAN

4-09 365D 2X 19678M 3.9% 769F 3.5% 690P CAN

**7D: LAESCHLAND MERCURY BRIDGET CAN199486**

Appraisal: VG 86 @ 3-00 (85/86) CAN

3-11 305D 2X 21740M 4.4% 955F 3.6% 789P CAN

**8D: LAESCHLAND TS BIDDY USA000002845925**

Appraisal: 94 @ 9-09 Gold Star Dam - 1988

9-03 365D 2X 28930M 4.5% 1298F 3.4% 995P DHIA

3178D 167220M 4.9% 8262F 4.0% 6703P LIFE



**Indian Acres Yogis Summer Star EX-91**  
 3-03 340D 2X 26,600M 5.2% 1,380F 3.2% 848P  
 4th Jr. Three-Year-Old NGS-Louisville 2021  
 Granddam of Lot 3

**LOT 3 INDIAN ACRES JD SHE IS A STAR USA000097016061**

Born: 09-10-2023 Tattoo RE IA34  
 Breeder & Owner: SEARS CARRIE NELL CHICKERING  
 SOUTH DEERFIELD MA

PA: -65M +0.03% +2F +0.03% +2P +43CM\$ +39NM\$  
 +0.7PTAT +1.2UDC +1.6FLC -1.1DPR +1.3PL +31CPI 2.89SCS

**SPRINGHILL JAMES DEAN-ETV 840003151591428 551GU911 A2A2**

12/23 USDA GPTA -278M +0.10% +5F +0.08% +4P  
 -1.7DPR +1.6PL +75NM\$ 30NM%ile +86CM\$ 62% Rel  
 2.80SCS -1.90HCR 38% Rel -2.80CCR 35% Rel  
 0.80LIV 29% Rel 0.00GL 42% Rel -4.20EFC 31% Rel  
 AGA 12/23 PTAT +1.0 +1.7UDC +1.7FLC 61%Rel PTI +41

**INDIAN ACRES C STARLIGHT USA000097013474**

PA: +148M -0.05% -2F -0.03% +0P +0CM\$ +2NM\$  
 +0.4PTAT +0.6UDC +1.4FLC -0.4DPR +1.0PL +20CPI 2.97SCS  
 1-11 305D 2X 17264M 4.8% 821F 3.5% 612P Proj. Act.

**IDLE GOLD A HERALD-P USA000097002947 54GU499 A2A2**

12/23 USDA GPTA -580M +0.14% -3F +0.11% +0P  
 -1.1DPR -0.3PL -62NM\$ 17NM%ile -49CM\$ 82% Rel  
 2.85SCS -0.70HCR 36% Rel -1.90CCR 47% Rel  
 -1.40LIV 30% Rel 0.30GL 86% Rel -2.70EFC 35% Rel  
 AGA 12/23 PTAT +0.6 +1.1UDC +1.5FLC 82%Rel PTI +16

**SPRINGHILL MENTOR JAZZY-ET USA000068031553 A2A2**

Appraisal: EX 95 @ 6-09 (EEEEEE)  
 4-06 365D 2X 34720M 5.2% 1799F 3.6% 1260P\* DHIA

**ROARING BRK LOGO CONNOR USA000097007930 A2A2**

12/23 USDA GPTA +587M -0.22% -12F -0.09% +4P  
 -0.1DPR +1.4PL +1NM\$ 26NM%ile -6CM\$ 54% Rel  
 2.96SCS -1.60HCR 32% Rel -1.00CCR 37% Rel  
 1.70LIV 31% Rel 0.80GL 41% Rel -2.70EFC 32% Rel  
 AGA 12/23 PTAT +0.1 +0.4UDC +1.1FLC 55%Rel PTI +16

**INDIAN ACRES YOGIS SUMMER STAR USA000097006259**

Appraisal: EX 91 @ 5-04 (VEEVE)  
 1-11 301D 2X 14350M 5.2% 747F 3.4% 485P 92  
 3-03 340D 2X 26600M 5.2% 1380F 3.2% 848P 96  
 4-08 305D 2X 24020M 5.0% 1197F 3.2% 765P 96  
 4th Junior Three-Year-Old NGS-Louisville 2021

**3D: WABANAKI AARON WINTER STAR USA000068043691**

Appraisal: 91 @ 3-07 (90/91)  
 7-05 347D 2X 22050M 4.8% 1051F 3.1% 691P 93  
 Reserve Grand Champion Eastern States Expo 2014



**Rocky Hill Reputation Juliet**  
 Unanimous All-American Summer Yearling 2023  
 Triple Crown National Show Winner  
 Dam of Lot 4



**Springhill Double Jazmin-ET EX-92**  
 102,290M 6.2% 6,334F 3.8% 3,847P Lifetime  
 Two-Time HM Junior All-American  
 3rd Dam of Lot 4

**LOT 4 CHOICE OF TORPEDO X JULIET SUMMER CALVES**

Breeder & Owner: RIPLEY MARAH  
 MORAVIA NY

*Selling a choice of four (4) heifer calves due in June 2024 sired by Torpedo out of Rocky Hill Reputation Juliet. Calves will be A2A2 by parentage. Choice must be made by the time youngest calf is 60 days of age.*

**LANG HAVEN LONDON TORPEDO 840003233414503 54GU520 A2A2**

12/23 USDA GPTA +168M +0.02% +12F +0.04% +13P  
 -0.4DPR -0.1PL +67NM\$ 30NM%ile +71CM\$ 60% Rel  
 3.02SCS -0.20HCR 29% Rel -0.70CCR 35% Rel  
 -0.60LIV 29% Rel 1.60GL 43% Rel -2.30EFC 29% Rel  
 AGA 12/23 PTAT +1.8 +2.0UDC +3.9FLC 59%Rel PTI +88

**GOLDEN I LONDON USA000068039423 54GU481 A2A2**

12/23 USDA PTA +813M -0.09% +21F -0.03% +21P  
 -0.9DPR -1.9PL +49NM\$ 30NM%ile +43CM\$ 81% Rel  
 3.19SCS 0.50HCR 26% Rel -0.90CCR 52% Rel  
 -1.50LIV 25% Rel 0.70GL 89% Rel -6.70EFC 28% Rel  
 AGA 12/23 PTAT +1.2 +0.8UDC +2.4FLC 79%Rel PTI +70

**ROCKY HILL REPUTATION JULIET USA000097013552 A2A2**

12/23 USDA GPTA -233M -0.09% -26F -0.05% -16P  
 +0.1DPR +0.6PL -164NM\$ 8NM%ile -169CM\$ 54% Rel  
 2.99SCS -0.90HCR 29% Rel -0.40CCR 32% Rel  
 0.80LIV 28% Rel 0.20GL 40% Rel -1.60EFC 29% Rel  
 0 App 12/23 PTAT +0.7 +1.3UDR +0.6FLC 54%Rel CPI -26  
*Unanimous All-American Summer Yearling 2023*  
*Unanimous Junior All-American Summer Yearling 2023*  
*Junior Champion NGS- & NJS-Harrisburg 2023*  
*Junior Champion NJS-Louisville 2023*  
*Reserve Junior Champion NJS-Madison 2023*  
*Junior Champion New York State Fair 4H Show 2023*  
*Reserve Junior Champion New York State Fair 2023*  
*1st Summer Yearling NGS- & NJS-Harrisburg, Madison & Louisville 2023*  
*Reserve Supreme Junior Champion NAILE Junior Show 2023*

**LANG HAVEN PILOT TORONTO-TW USA000097003761**

Appraisal: EX 91 @ 4-09 (EEEEVE)  
 4-05 323D 2X 20700M 4.4% 920F 3.5% 730P 96

**MISS ME REBAS REPUTATION-TW 840003150515719 6GU109 A2A2**

12/23 USDA GPTA -596M +0.00% -28F +0.01% -19P  
 +1.1DPR +1.7PL -77NM\$ 13NM%ile -76CM\$ 82% Rel  
 2.92SCS 1.00HCR 43% Rel 1.30CCR 48% Rel  
 1.30LIV 37% Rel 0.30GL 84% Rel 1.50EFC 42% Rel  
 AGA 12/23 PTAT +0.3 +1.5UDC +0.3FLC 79%Rel PTI -24

**SPRINGHILL RO LEVI JUNE-ETV 840003211471967 A2A2**

2-00 290D 2X 13960M 3.7% 523F 2.8% 386P 96

**3D: SPRINGHILL DOUBLE JAZMIN-ET USA000068031518**

Appraisal: 92 @ 5-03 (91/91)  
 5-00 365D 2X 28270M 7.3% 2060F\*3.8% 1073P DHIA  
 1628D 102290M 6.2% 6334F 3.8% 3847P LIFE  
*Honorable Mention Junior All-American Winter Calf 2012*  
*Honorable Mention Junior All-American Yearling in Milk 2013*  
 Dtrs: SPRINGHILL LAREDO JAZLYNN-ET 91 @ 6-00 (92/92)  
 Gold Star Dam - 2022  
 3-07 365D 2X 25770M 5.5% 1421F 3.6% 920P DHIA  
 SPRINGHILL MM JORDAN-ETV 91 @ 4-08 (91/90)  
 4-03 365D 2X 26480M 4.8% 1270F 3.7% 986P DHIA  
 SPRINGHILL RO LEVI JAYLA-ETV 90 @ 3-05 (89/89)  
 1-11 365D 2X 21570M 4.3% 924F 3.5% 760P DHIA

**4D: DIX LEE TILLER JOKE USA000068001932**

Appraisal: 93 @ 5-08 (93/92)  
 5-06 365D 2X 31350M 4.9% 1543F 3.3% 1033P DHIA  
*Dam of Jester, Judgment, Jackpot, Lone Star, Jaguar*  
*Dam of 13 Excellent Daughters*  
*All-American Jr. 2-Year-Old 2006*  
*Reserve All-American 5-Year-Old 2009*

**5D: DIX LEE JIFFY JIPSY USA000003066162**

Appraisal: 90 @ 5-01 (88/90)  
 4-08 365D 2X 25080M 4.6% 1142F 3.4% 852P DHIA

**6D: DIX LEE SMOKEY BEAR JIGGER USA000003036554**

Appraisal: 84 @ 4-06  
 6-00 350D 2X 18990M 3.8% 728F 3.3% 618P DHIA

**7D: DIX LEE BRETT'S BIONIC JINGLE USA000003004382**

Appraisal: 86 @ 5-06

**8D: DIX LEE FAYETTE JINGO USA000002984299**

Appraisal: 90 @ 3-11  
 4-02 305D 2X 21510M 4.6% 992F 3.6% 768P DHIR



**Thurston Farms Primetime Trixie EX-92**  
 2-09 305D 3X 21,122M 4.0% 835P 3.3% 700P  
 Unanimous All-American Yearling in Milk 2019  
 Maternal Sister to Lot 5

**Heritage Brook Lb Trillium-ET EX-92**  
 Unanimous All-American Junior Three-Year-Old 2023  
 Unanimous All-American Junior Two-Year-Old 2022  
 Granddaughter of "Trotter"

**LOT 5 CHOICE OF JC PENNEY X TROTTER CALVES**

Breeder & Owner: TAYLOR GLENN A & SHERYL  
 CASSVILLE NY

*Selling choice of two (2) calves sired by JC Penney out of Knapps Regis Trotter-ETV. One calf born September 13, 2023; one calf born March 2024. Calves are A2A2 by parentage. Choice to be made by June 1, 2024.*

PA: +406M -0.07% +5F -0.07% +1P +12CM\$ +17NM\$  
 +0.9PTAT +1.1UDC +0.7FLC -2.0DPR +1.2PL +13CPI 2.92SCS

**SPRINGHILL JC PENNEY-ET 840003151591406 6GU114 A2A2**  
 12/23 USDA GPTA -233M +0.11% +9F -0.01% -10P  
 -3.5DPR +0.2PL -105NM\$ 8NM%ile -106CM\$ 83% Rel  
 2.94SCS -0.1SCR -3.50HCR 45% Rel -5.30CCR 47% Rel  
 -0.40LIV 42% Rel 0.70GL 54% Rel -2.30EFC 38% Rel  
 AGA 12/23 PTAT +1.2 +1.6UDC +2.4FLC 76%Rel PTI +15

**COULEE CREST NOVAK LAMBEAU-ET 840003128910115 7GU473 A2A2**  
 12/23 USDA GPTA -431M +0.13% +3F +0.03% -9P  
 -3.5DPR +1.6PL -17NM\$ 26NM%ile -16CM\$ 96% Rel  
 3.06SCS -3.30HCR 67% Rel -5.90CCR 81% Rel  
 0.00LIV 50% Rel 2.30GL 98% Rel 1.90EFC 64% Rel  
 AGA 12/23 PTAT +0.5 +0.9UDC +1.5FLC 95%Rel PTI -3

**KNAPPS REGIS TROTTER-ETV USA000097000111 A2A2**  
 12/23 USDA GPTA +1045M -0.25% +1F -0.13% +11P  
 -0.5DPR +2.2PL +138NM\$ 69NM%ile +129CM\$ 68% Rel  
 2.90SCS-0.60HCR 31% Rel -0.90CCR 39% Rel  
 -1.00LIV 35% Rel 0.60GL 38% Rel 1.70EFC 34% Rel  
 5 Rec YDev: +2175M +3F +20P  
 3 App 12/23 PTAT +0.5 +0.5UDR -1.0FLC 64%Rel CPI +9  
 Appraisal: VG 88 @ 7-09 (VE+VV)  
 4-10 365D 3X 28670M 3.9% 1129F 3.1% 875P DHIA  
 6-01 365D 3X 32500M 3.9% 1271F 2.9% 958P DHIA  
 Dtrs: THURSTON FARMS PRIMETIME TRIXIE 92 @ 3-07 (91/94)  
 2-09 305D 3X 21122M 4.0% 835F 3.3% 700P DHIA  
*Unanimous All-American Yearling in Milk 2019*  
 HERITAGE BRK NOVAK TREASURE-ET 88 @ 5-00 (87/88)  
 3-07 365D 3X 27410M 4.2% 1153F 3.0% 818P DHIA  
 HERITAGE BROOK PRIMETIME TRULY-ETV 84 @ 2-09 (85/81)  
 HERITAGE BROOK PRIME TROPICAL-ETV  
*2nd Spring Calf Ohio State Fair 2022*  
 HERITAGE BROOK AP TREATS-ETV  
*2nd Winter Calf Northeast Spring Jr. Show 2022*

**SPRINGHILL MENTOR JAZZY-ET USA000068031553 A2A2**  
 Appraisal: EX 95 @ 6-09 (EEEEEE)  
 4-06 365D 2X 34720M 5.2% 1799F 3.6% 1260P\* DHIA

**MARODORE ENHANCER REGIS-ET USA000000603223 14GU280**  
 12/23 USDA GPTA +695M -0.12% +11F -0.10% +5P  
 -2.4DPR -3.5PL -179NM\$ 8NM%ile -190CM\$ 97% Rel  
 3.09SCS -0.50HCR 63% Rel -2.90CCR 91% Rel  
 -5.50LIV 79% Rel 1.30GL 96% Rel -0.60EFC 80% Rel  
 AGA 12/23 PTAT -0.1 -0.3UDC -2.4FLC 98%Rel PTI -40

**KNAPPS ACE TAMERA USA000068006299**  
 Appraisal: 93 @ 9-07 (91/92)  
 2-07 365D 2X 19960M 4.7% 935F 3.4% 670P DHIA  
 3-08 365D 2X 24510M 4.3% 1044F 3.2% 786P DHIA  
 5-06 365D 2X 24830M 4.6% 1146F 3.3% 809P DHIA  
 9-07 365D 2X 32350M 4.2% 1351F 3.2% 1036P DHIA  
 3038D 178720M 4.4% 7847F 3.4% 6004P LIFE  
*25 Excellent Daughters & Counting!*

**3D: SUNRISE LUXURY TAMI USA000003068188**  
 Appraisal: 93 @ 5-04 (92/92)  
 3-10 365D 2X 28480M 4.2% 1198F 3.2% 907P DHIA  
 2395D 151070M 4.0% 6087F 3.2% 4888P LIFE





**Knapps Blackjack On Top**

Reserve Jr. Champion Iowa State Fair 2021  
Dam of Lot 6  
Maternal Family of Lot 5

**LOT 6 LRF PRIDE ON TOP**

Born: 03-02-2024 Tag # 337  
Breeder & Owner: LAMBERT GARRETT + HARTLE MATT +HAULKS PHILIP  
NORRIDGEWOCK ME

PA: -173M +0.09% +7F +0.06% +3P +118CM\$ +110NM\$  
+0.7PTAT +0.6UDC +0.9FLC -0.1DPR +1.4PL +31CPI 2.85SCS

**INDIAN ACRES PILOTS PRIDE 840003210695377 A2A2**

12/23 USDA GPTA -96M +0.17% +25F +0.08% +11P  
-0.9DPR -0.2PL +134NM\$ 39NM%ile +142CM\$ 56% Rel  
2.99SCS -0.60HCR 31% Rel -1.10CCR 36% Rel  
0.10LIV 30% Rel 1.70GL 41% Rel 0.10EFC 31% Rel  
AGA 12/23 PTAT +0.5 +0.2UDC +0.8FLC 53%Rel PTI +45

**KNAPPS BLACKJACK ON TOP USA000097011399**

Reserve Junior Champion Iowa State Fair 2021

**3D: KNAPPS REGIS TAMBOURINE-ET USA000068023077**

Appraisal: 95 @ 7-04 (95/94)  
6-10 365D 2X 40160M\*5.1% 2055F\*3.3% 1338P\* DHIA  
2475D 190040M 7.5%14236F 5.0% 9483P LIFE  
Unanimous All-American & Jr. All-American Aged Cow 2015  
Unanimous Jr. All-American & Res. All-American Five-Year-Old 2013  
All-American & Jr. All-American Jr. Two-Year-Old 2010  
All-American & Jr. All-American Jr. Three-Year-Old 2011  
Junior All-American & Reserve All-American Aged Cow 2016  
Nominated All-American Total Performance Cow 2015  
Grand Champion NJS-Madison 2011, 2015 & 2016  
13 Excellent daughters to date

**4D: KNAPPS ACE TAMERA USA000068006299**

Appraisal: 93 @ 9-07 (91/92)  
9-07 365D 2X 32350M 4.2% 1351F 3.2% 1036P DHIA  
3038D 178720M 4.4% 7847F 3.4% 6004P LIFE  
25 Excellent daughters to date

**5D: SUNRISE LUXURY TAMI USA000003068188**

Appraisal: 93 @ 5-04 (92/92)  
3-10 365D 2X 28480M 4.2% 1198F 3.2% 907P DHIA  
2395D 151070M 4.0% 6087F 3.2% 4888P LIFE



**Knapps Regis Tambourine-ET EX-95**

190,040M 7.5% 14,236F 5.0% 9,483P Lifetime  
Unanimous All-American Aged Cow 2015  
3rd Dam of Lot 6; Full Sister to Dam of Lot 5

**840003234730093**

**LINDRIAN GRUMPY PILOT-ET CAN000011632409 200GU307 A2A2**

12/23 USDA GPTA -360M +0.12% +4F +0.06% -2P  
-0.4DPR +1.1PL +98NM\$ 34NM%ile +110CM\$ 89% Rel  
2.68SCS -0.50HCR 49% Rel 0.40CCR 68% Rel  
1.60LIV 46% Rel 2.50GL 91% Rel 0.00EFC 50% Rel  
AGA 12/23 PTAT +0.6 +1.5UDC +0.6FLC 86%Rel PTI +27

**INDIAN ACRES TOROS POPPY USA000097006886**

Appraisal: EX 90 @ 5-01 (VEEEV)  
4-00 317D 2X 24400M 5.3% 1288F 3.6% 872P 97

**KNAPPS AP BLACKJACK 840003135940326 A2A2**

12/23 USDA GPTA -340M +0.07% -4F +0.05% -3P  
+0.5DPR +4.4PL +182NM\$ 52NM%ile +193CM\$ 59% Rel  
2.67SCS -2.20HCR 34% Rel -0.20CCR 41% Rel  
1.20LIV 36% Rel 1.00GL 42% Rel -3.30EFC 37% Rel  
AGA 12/23 PTAT +0.9 +1.1UDC +0.9FLC 57%Rel PTI +29

**KNAPPS GARRETT TANI-ETV USA000097005962**



**Knapps Copper Tampa-ETV EX-93**

3-10 365D 2X 29,920M 5.1% 1,529F 3.2% 959P  
Member, Unan. All-American Produce of Dam 2021  
Maternal Sister to Granddam of Lot 6



**Retso AP Kiya-ETV EX-90**

3-05 305D 2X 25,973M 3.6% 947F 3.5% 921P  
HM All-American Jr. Two-Year-Old 2021  
Dam of Lot 7

**LOT 7 HOWACRES REP KRIS KRINGLE-ET 840003231578560 A2A2**

Born: 12-23-2023 Tag # 560  
Breeder: JOHNSON SYLVIA  
TUNBRIDGE VT  
Owner: POLK KYLE & HURST HANNAH  
WAYNESVILLE OH

PA: -412M -0.05% -27F +0.03% -10P -29CM\$ -33NM\$  
+0.1PTAT +0.9UDC +0.7FLC +0.3DPR +2.3PL -17CPI 2.86SCS

**MISS ME REBAS REPUTATION-TW 840003150515719 6GU109 A2A2**

12/23 USDA GPTA -596M +0.00% -28F +0.01% -19P  
+1.1DPR +1.7PL -77NM\$ 13NM%ile -76CM\$ 82% Rel  
2.92SCS 1.00HCR 43% Rel 1.30CCR 48% Rel  
1.30LIV 37% Rel 0.30GL 84% Rel 1.50EFC 42% Rel  
AGA 12/23 PTAT +0.3 +1.5UDC +0.3FLC 79%Rel PTI -24

**RETSEO AP KIYA-ETV USA000097007815 A2A2**

12/23 USDA GPTA -227M -0.09% -26F +0.04% +0P  
-0.5DPR +2.9PL +11NM\$ 39NM%ile +19CM\$ 69% Rel  
2.79SCS -2.20HCR 36% Rel -1.60CCR 44% Rel  
0.80LIV 37% Rel -0.40GL 44% Rel -2.30EFC 38% Rel  
2 Rec YDev: +799M -42F +50P  
3 App 12/23 PTAT -0.1 +0.2UDR +1.1FLC 64%Rel CPI -9  
Appraisal: EX 90 @ 4-00 (VEVVE)  
1-11 305D 2X 18568M 4.0% 737F 3.4% 638P 95  
3-05 305D 2X 25973M 3.6% 947F 3.5% 921P 94  
Honorable Mention All-American Jr. Two-Year-Old 2021  
Nominated All-American Spring Calf 2019  
Nominated All-American Spring Yearling 2020  
Reserve Junior All-American Spring Calf 2019  
HM Junior All-American Junior Two-Year-Old 2021  
Nominated Junior All-American Four-Year-Old 2023  
Reserve Grand Champion Northeast Spring Show 2023  
Res. Grand Champion Guernsey Gold Showcase 2023  
Res. Grand Champion New England Classic 2023  
HM Grand Champion New York Spring Carousel 2023  
Res. Grand Champion Northeast Spring Jr. Show 2021  
Res. Jr. Champion New England Classic 2019  
Res. Jr. Champion New Hampshire State Show 2019  
Dtrs: HOWACRES R CARA WITH A K 83 @ 2-07 (80/86)  
HM Intermediate Champion Northeast Spring Show 2023  
2nd Jr. Two-Year-Old New England Classic 2023  
HOWACRES K JEAN-ETV-P  
4th Summer Yearling NJS-Harrisburg 2023  
HOWACRES KIYA KIWI-ETV  
5th Summer Yearling NJS-Harrisburg 2023



**Howacres R Cara With A K GP-83**

HM Int. Champion Northeast Spring Show 2023  
2nd Jr. Two-Year-Old New England Classic 2023  
Full Sister to Lot 7

*Note: Kris Kringle is housed in Tunbridge, VT  
Pending official genomic results*

**JENS GOLD AARON COPPER-ET USA000068027038 14GU318 A2A2**

12/23 USDA GPTA +131M +0.02% +10F -0.04% -3P  
-1.0DPR +1.0PL +132NM\$ 39NM%ile +130CM\$ 98% Rel  
2.87SCS 2.00HCR 74% Rel -1.10CCR 90% Rel  
-1.80LIV 71% Rel 0.70GL 99% Rel 6.00EFC 78% Rel  
AGA 12/23 PTAT +0.9 +1.4UDC +1.1FLC 98%Rel PTI +24

**KNAPPS LES REBA USA000068045555**

Appraisal: 93 @ 6-00 (94/90)

**INDIAN ACRES AMERICAN PIE USA000068016348 31GU618 A2A2**

12/23 USDA GPTA +40M -0.18% -29F -0.04% -5P  
-2.1DPR +3.1PL -66NM\$ 13NM%ile -64CM\$ 98% Rel  
2.73SCS -3.60HCR 70% Rel -3.20CCR 91% Rel  
0.00LIV 75% Rel 0.80GL 97% Rel -7.30EFC 79% Rel  
AGA 12/23 PTAT +0.2 +0.4UDC +1.9FLC 98%Rel PTI -18

**LUCKYVALE GRUMPY KISS-ET USA000078000733**

Appraisal: 88 @ 4-02 (91/77)  
2-07 365D 2X 23860M 4.3% 1016F 3.4% 803P DHIA  
HM Junior All-American & Nominated All-American Fall Yearling 2015  
Junior Champion New York State Fair Jr. Show 2014  
RETSEO AP KITKAT-ET 86 @ 3-06 (86/83)  
Reserve All-American Yearling in Milk 2020

**3D: LUCKYVALE YOGI KIARA USA000068027293**

Appraisal: 88 @ 3-11 (88/86)  
2-07 365D 2X 20880M 3.7% 768F 3.3% 687P DHIA  
Junior All-American & HM All-American Fall Calf 2010  
Junior All-American & Reserve All-American Fall Yearling 2011  
Reserve Junior All-American Senior Two-Year-Old 2012  
Reserve Junior Champion NGS-Madison 2011  
Junior Champion NJS-Madison 2011  
Dtrs: LUCKYVALE GRUMPY KAT-ET 90 @ 4-02 (90/88)  
3-00 319D 3X 23710M 4.7% 1117F 3.5% 819P 88  
LUCKYVALE GRUMPY KAZ-ET 91 @ 4-01 (90/88)  
3-07 365D 2X 33150M 5.1% 1681F 3.5% 1145P 96  
Four-Time All-American Nominee

**4D: RIPLEY FARMS ADACKA C KATHY USA000068013944**

Appraisal: 83 @ 3-04 (79/86)

**5D: RIPLEY FARMS G CONNI KATE-ET USA000003083059**

Appraisal: 88 @ 3-05 (90/85)  
3-01 305D 3X 22000M 4.4% 969F 3.4% 738P 97

**6D: LOW BROOK GOLDFOOT CONNY USA000003067544**

Appraisal: 90 @ 4-04 (86/90)  
1715D 123780M 4.7% 5824F 3.6% 4404P LIFE

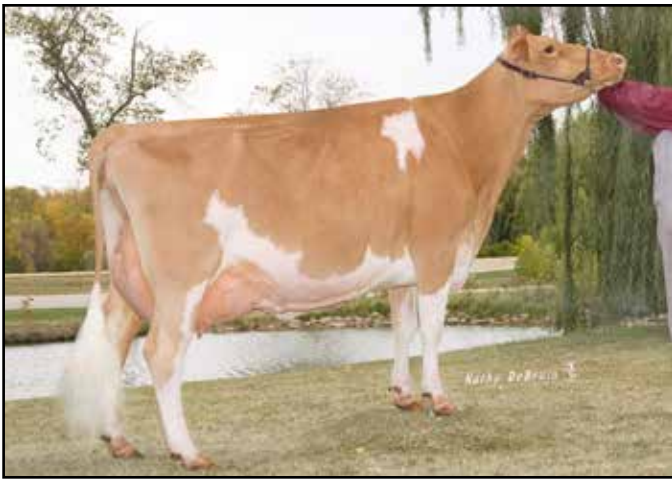

**Chupps Farm Mentor Mary-ET EX-91**

5-03 365D 2X 23,310M 5.0% 1,165F 3.5% 811P  
All-American Five-Year-Old 2012  
Granddam of Lot 8



**Chupps Hillpoint Ment Marla-ET EX-92**

7-05 320D 2X 28,860M 5.8% 1,673F 3.3% 940P  
HM All-American Yearling in Milk 2010  
Full Sister to Granddam of Lot 8

**LOT 8 RIPLEY FARMS LATIMER MARRI-ETV 840003267665713**

Born: 09-01-2023 Tag # 6317  
Breeder & Owner: RIPLEY FARMS LLC  
MORAVIA NY

A2A2 by parentage

PA: -474M +0.06% -12F +0.09% -2P -62CM\$ -71NM\$  
+0.8PTAT +1.0UDC +2.4FLC -2.0DPR +2.2PL +11CPI 2.91SCS

**MILLBORNE TILLER FAYES FAME USA000068008443 91GU4843 A2A2**

12/23 USDA PTA -200M -0.05% -18F +0.03% -1P  
-4.3DPR -2.5PL -345NM\$ 0NM%ile -350CM\$ 95% Rel  
3.38SCS -4.70HCR 51% Rel -6.90CCR 84% Rel  
-3.70LIV 60% Rel 1.50GL 95% Rel -1.00EFC 65% Rel  
AGA 12/23 PTAT +1.6 +1.9UDC +3.8FLC 95%Rel PTI -1

**COULEE CREST FAME LATIMER-ET USA000078001154 76GU810 A2A2**

12/23 USDA GPTA -416M +0.04% -12F +0.12% +6P  
-2.8DPR +0.4PL -151NM\$ 8NM%ile -141CM\$ 96% Rel  
3.01SCS -3.00HCR 58% Rel -4.60CCR 80% Rel  
-3.30LIV 56% Rel -0.60GL 96% Rel -0.70EFC 64% Rel  
AGA 12/23 PTAT +1.5 +1.3UDC +3.8FLC 96%Rel PTI +27

**COULEE CREST AP LORILEE USA000068042571**

Appraisal: 90 @ 4-00 (91/90)  
2-10 365D 3X 41180M\*4.7% 1945F\*3.5% 1425P\* DHIA

**NICLEY RIPLEY APIE MARIBELLE-ETV 840003138647407 A2A2**

12/23 USDA GPTA -532M +0.07% -12F +0.05% -9P  
-1.1DPR +4.0PL +9NM\$ 38NM%ile +17CM\$ 71% Rel  
2.80SCS-3.30HCR 35% Rel -2.40CCR 44% Rel  
0.80LIV 37% Rel 0.40GL 44% Rel -5.00EFC 38% Rel  
4 Rec YDev: -195M -8F +0P  
0 App 12/23 PTAT +0.1 +0.7UDR +0.9FLC 60%Rel CPI -3  
Appraisal: VG 87 @ 5-07 (VVGVV)  
2-05 301D 3X 14594M 5.7% 829F 3.4% 501P 99  
3-05 305D 3X 19320M 5.3% 1020F 3.6% 690P 100  
4-05 305D 3X 17263M 4.7% 810F 3.4% 595P 100  
6-00 305D 3X 16990M 4.1% 694F 3.2% 538P 100  
2nd Spring Yearling New York State Fair Jr. Show 2018

**INDIAN ACRES AMERICAN PIE USA000068016348 31GU618 A2A2**

12/23 USDA GPTA +40M -0.18% -29F -0.04% -5P  
-2.1DPR +3.1PL -66NM\$ 13NM%ile -64CM\$ 98% Rel  
2.73SCS -3.60HCR 70% Rel -3.20CCR 91% Rel  
0.00LIV 75% Rel 0.80GL 97% Rel -7.30EFC 79% Rel  
AGA 12/23 PTAT +0.2 +0.4UDC +1.9FLC 98%Rel PTI -18

**CHUPPS FARM MENTOR MARY-ET USA000068014076**

Appraisal: 91 @ 6-05 (90/90)  
2-06 326D 2X 14570M 5.0% 728F 3.3% 478P DHIA  
5-03 365D 2X 23310M 5.0% 1165F 3.5% 811P DHIA  
All-American Five-Year-Old 2012  
Honorable Mention All-American Sr. Two-Year-Old 2009  
Reserve Grand Champion NGS-Madison 2012  
Reserve Grand Champion Indiana State Fair Jr. Show 2015

**3D: CHUPPS FARM ACE MARIA-ET USA000003081197**

Appraisal: 84 @ 5-04 (84/77)  
Dtrs: CHUPPS FARM MENTOR MARCEY-ET 90 @ 5-04 (91/86)  
4-01 323D 2X 22970M 3.9% 897F 3.3% 757P 98  
CHUPPS HILLPOINT MENT MARLA-ET 92 @ 6-05 (91/90)  
7-05 320D 2X 28860M 5.8% 1673F 3.3% 940P 97  
Honorable Mention All-American Yearling in Milk 2010  
CHUPPS HILLPOINT PIE MARIAH-ET 92 @ 4-05 (93/90)  
3-08 305D 2X 20250M 4.6% 926F 3.3% 669P 102  
All-American Junior Two-Year-Old 2012

**4D: MARSHDENE MAGIC MARY USA000003067681**

Appraisal: 94 @ 8-09 (94/94)  
6-06 305D 2X 25380M 5.6% 1430F 3.5% 880P 100  
3142D 164120M 5.2% 8477F 3.7% 6021P LIFE  
All-American Four-Year-Old 2004  
Reserve All-American Aged Cow 2006 & 2007  
Reserve All-American Total Performance Cow 2007  
Honorable Mention All-American Five-Year-Old 2005  
Honorable Mention All-American Spring Calf 2000  
Nominated All-American Aged Cow & Total Performance Cow 2008  
Dtrs: ADAMS CREEK DIVID MARYKATE-ET 92 @ 4-06 (92/88)  
Reserve Junior All-American & Nom. All-American Jr. Three-Year-Old 2011  
ADAMS CREEK HILLPOINT MARSHA-ET 94 @ 5-03 (95/91)  
All-American Sr. Three-Year-Old 2012  
ADAMS CREEK TILLER MARYJUNE-ET 91 @ 4-00 (92/87)  
All-American Jr. Two-Year-Old 2011  
ADAMS CREEK TILLER MARYBETH-ET 90 @ 3-06 (87/90)

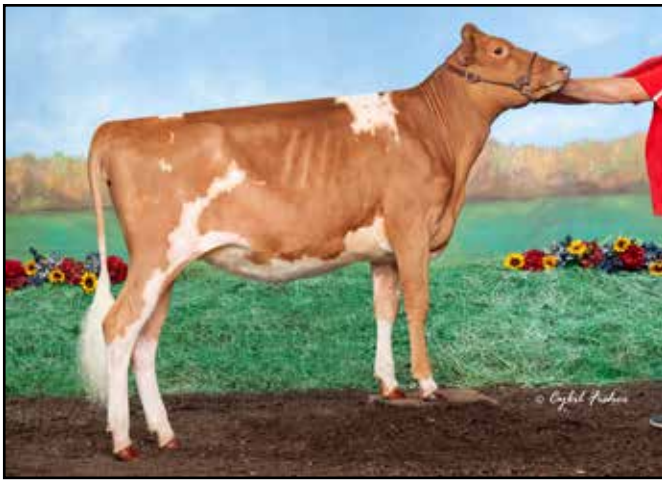

**Rocky Hill Pies Sweet Thing-ETV VG-85**

3-05 305D 2X 23,909M 3.6% 827F 3.4% 805P Proj.  
Nominated Jr. All-American Summer Yearling 2021  
Dam of Lot 9



**Rocky Hill Loral Sweetpea-ET EX-92**

5-04 365D 2X 26,990M 4.4% 1,186F 3.6% 962P  
Granddam of Lot 9

**LOT 9 ROCKY HILL CR SWEET LIFE USA000097016522 A2A2**

Born: 12-05-2023  
Breeder: ROCKY HILL FARM  
HUGHESVILLE PA  
Owner: MCCARTY ELIJAH AND HENRY  
HUGHESVILLE PA

PA: +197M -0.05% -1F +0.00% +7P -35CM\$ -33NM\$  
+0.3PTAT +0.1UDC +0.1FLC -1.7DPR -0.1PL +0CPI 3.11SCS

**WALNUT RIDGE NOVAK CROWN ROYAL USA000097003242 6GU102 A2A2**

12/23 USDA GPTA +700M -0.18% +0F -0.06% +13P  
-2.7DPR +0.1PL -2NM\$ 26NM%ile -9CM\$ 88% Rel  
3.08SCS -4.40HCR 52% Rel -4.30CCR 57% Rel  
0.70LIV 37% Rel -0.30GL 93% Rel -6.10EFC 44% Rel  
AGA 12/23 PTAT -0.1 -0.4UDC -0.9FLC 85%Rel PTI -11

**ROCKY HILL PIES SWEET THING-ETV USA000097010659 A2A2**

12/23 USDA PTA -306M +0.08% -1F +0.06% +1P  
-0.7DPR -0.3PL -63NM\$ 23NM%ile -60CM\$ 44% Rel  
3.13SCS -1.60HCR 17% Rel -1.30CCR 25% Rel  
-0.60LIV 22% Rel -0.80GL 30% Rel -4.00EFC 21% Rel  
1 Rec YDev: -1038M +21F -1P  
1 App 12/23 PTAT +0.6 +0.6UDR +1.1FLC 42%Rel CPI +11  
Appraisal: VG 85 @ 3-02 (+V+VV)  
2-01 329D 2X 14030M 4.8% 671F 3.6% 505P 97  
3-05 305D 2X 23909M 3.6% 827F 3.4% 805P Proj. Act.  
Nominated Junior All-American Summer Yearling 2021  
1st Summer Yearling Guernsey Gold Showcase 2021  
3rd Summer Yearling NJS-Harrisburg 2021  
4th Summer Yearling NGS-Harrisburg 2021

**LANG HAVEN GRUMPY NOVAK USA000068042542 7GU446 A2A2**

12/23 USDA GPTA +887M -0.09% +24F -0.03% +24P  
-3.4DPR +0.3PL +197NM\$ 60NM%ile +193CM\$ 98% Rel  
3.07SCS -4.50HCR 73% Rel -5.70CCR 88% Rel  
0.10LIV 65% Rel 2.80GL 99% Rel 2.80EFC 74% Rel  
AGA 12/23 PTAT +0.3 +0.5UDC -0.5FLC 97%Rel PTI +34

**WALNUT RIDGE CASANOVA CHARDONA USA000068048809 A2A2**

Appraisal: VG 87 @ 5-08 (VE++V)  
4-04 365D 2X 29500M 5.9% 1733F 3.0% 888P 96

**INDIAN ACRES PIES-ET USA000068024088 94GU958 A2A2**

12/23 USDA GPTA +364M -0.10% -2F +0.03% +17P  
-3.0DPR -0.8PL -57NM\$ 17NM%ile -57CM\$ 92% Rel  
3.15SCS -3.60HCR 51% Rel -3.80CCR 73% Rel  
-2.10LIV 57% Rel -1.30GL 91% Rel -8.70EFC 60% Rel  
AGA 12/23 PTAT +1.0 +0.5UDC +2.8FLC 89%Rel PTI +25

**ROCKY HILL LORAL SWEETPEA-ET USA000068039448 A2A2**

Appraisal: EX 92 @ 5-08 (VE+EE)  
2-11 365D 2X 20710M 4.9% 1018F 3.6% 745P DHIA  
4-04 302D 2X 20420M 4.5% 925F 3.6% 728P 97  
5-04 365D 2X 26990M 4.4% 1186F 3.6% 962P DHIA  
Dtr: ROCKY HILL PIES SWEETDREAM  
Reserve All-American Fall Yearling 2017  
Nominated All-American Fall Calf 2016

**3D: EBY MANOR W STARBRITE USA000003069962**

Appraisal: 85 @ 9-03 (83/75)  
4-03 329D 2X 16720M 4.9% 820F 3.6% 603P 92  
3301D 135860M 5.1% 6895F 3.7% 4979P LIFE  
Dtr: ROCKY HILL DEMAND SHELBY 92 @ 9-06 (90/92)  
11-11 365D 2X 24870M 5.0% 1255F 3.7% 909P\* DHIA



**Rocky Hill Pies Sweetdream**

Reserve All-American Fall Yearling 2017  
Full Sister to Dam of Lot 9



**Indian Acres N Cutie Pie-ET VG-88**

102,800M 4.7% 4,882F 3.3% 3,373P Lifetime  
Full Sister to 4th Dam of Lot 10

**Indian Acres MM Pistachio Pie EX-94**

4-10 365D 2X 26,187M 5.1% 1,330F 3.6% 939P  
Supreme Champion World Dairy Expo 2007  
5th Dam of Lot 10

**LOT 10 GREEN SLOPES TZAR PANTENE USA000097013466**

Born: 03-18-2022 Tattoo LE T2 RE T2  
Breeder: BAKER ISAAH  
IMLER PA  
Owner: PIEPER CALVIN  
THOMASVILLE PA

A2A2 by extended parentage  
Bred 9/10/23 Due 6/18/24 to:  
Coulee Crest Luxury Spider-ET 604229

PA: +330M -0.08% +3F -0.02% +9P +15CM\$ +18NM\$  
+0.5PTAT +0.5UDC -0.1FLC -1.8DPR -0.1PL +5CPI 3.09SCS

**JENS GOLD AARON COPPER-ET USA000068027038 14GU318 A2A2**

12/23 USDA GPTA +131M +0.02% +10F -0.04% -3P  
-1.0DPR +1.0PL +132NM\$ 39NM%ile +130CM\$ 98% Rel  
2.87SCS 2.00HCR 74% Rel -1.10CCR 90% Rel  
-1.80LIV 71% Rel 0.70GL 99% Rel 6.00EFC 78% Rel  
AGA 12/23 PTAT +0.9 +1.4UDC +1.1FLC 98%Rel PTI +24

**BALMORAL COPPER TZAR 840003206299738**

12/23 USDA GPTA +587M -0.13% +4F -0.05% +11P  
-1.3DPR +1.2PL +155NM\$ 47NM%ile +152CM\$ 58% Rel  
2.96SCS -0.10HCR 37% Rel -1.80CCR 41% Rel  
-0.70LIV 36% Rel 0.90GL 42% Rel 4.40EFC 38% Rel  
AGA 12/23 PTAT +0.8 +1.6UDC +0.3FLC 57%Rel PTI +32

**BALMORAL NOVAK TAMMYLICIOUS USA000097004461 A2A2**

Appraisal: EX 90 @ 5-03 (EEVVE)  
4-00 365D 2X 25670M 4.7% 1214F 3.2% 827P DHIA

**ROCKY HILL LONE STAR PATTY PIE USA000097010662 A2A2**

PA: +72M -0.02% +1F +0.02% +6P -123CM\$ -120NM\$  
+0.2PTAT -0.7UDC -0.4FLC -2.3DPR -1.3PL -24CPI 3.21SCS  
6th Junior Three-Year-Old NGS-Harrisburg 2023  
3rd Junior Three-Year-Old Guernsey Gold Showcase 2023

**SPRINGHILL J LONE STAR-ET USA000068030411 31GU624 A2A2**

12/23 USDA GPTA +269M -0.02% +8F +0.03% +15P  
-3.6DPR -2.9PL -124NM\$ 8NM%ile -123CM\$ 95% Rel  
3.12SCS -2.50HCR 55% Rel -4.50CCR 79% Rel  
-4.10LIV 57% Rel 2.40GL 96% Rel 2.80EFC 63% Rel  
AGA 12/23 PTAT +0.5 -0.6UDC +0.6FLC 95%Rel PTI -12

**ROCKY HILL LADY PRINCESS PIE-ET USA000097005153 A2A2**

Appraisal: VG 85 @ 4-06 (VVGCV+)  
2-04 321D 2X 15600M 4.4% 686F 3.3% 514P 95  
3-04 305D 2X 17870M 4.1% 736F 3.2% 571P 98

**3D: INDIAN ACRES BLUE PAZZAZ PIE USA000068048195 A1A2**

Appraisal: EX 90 @ 7-02 (EE+EE)  
6-01 365D 2X 19870M 4.2% 832F 3.3% 657P DHIA

**4D: INDIAN ACRES NATURALLY PIE-ET USA000068029764**

Appraisal: 91 @ 4-08 (90/91)  
3-11 353D 2X 25060M 5.7% 1427F 3.6% 892P 98

**5D: INDIAN ACRES MM PISTACHIO PIE USA000003076310**

Appraisal: 94 @ 5-00 (95/90)  
4-10 365D 2X 26187M 5.1% 1330F 3.6% 939P 99  
Supreme Champion World Dairy Expo & AADS 2007  
All-American Four-Year-Old 2006  
All-American Five-Year-Old 2007

Nominated All-American Jr. Two-Year-Old 2004  
Unanimous Junior All-American Four-Year-Old 2006  
Junior All-American Five-Year-Old 2007  
Honorable Mention Junior All-American Jr. Two-Year-Old 2004  
Four-time National Grand Champion  
Dam of American Pie, Pies, Prada, Patriot, Phoenix & Nine Excellent Daughters

**6D: INDIAN ACRES FAYS PUMPKIN PIE USA000003055471**

Appraisal: 87 @ 2-08  
Honorable Mention All-American Spring Yearling 1999

**7D: WABANAKI PV FRANK PECAN PIE USA000003008552**

Appraisal: 91 @ 4-03  
4-10 305D 2X 17950M 3.9% 703F 3.3% 584P DHIA  
Reserve All-American Junior Three-Year-Old 1995



**Gold Top Charming Duchess VG-86**  
 Nominated Jr. All-American Winter Yearling 2020  
 Grand Champion NY State Fair 4H Show 2022  
 Maternal Sister to Dam of Lot 11

**LOT 11 GOLD TOP TOBY KEITH MARQUESS USA000097016385 A2A2**

Born: 01-03-2024 Tattoo LE RE GT128  
 Breeder & Owner: PLOEHN JOHN & SALLY  
 HAMMOND NY

PA: -497M +0.09% -9F +0.04% -11P -12CM\$ -16NM\$  
 +0.4PTAT +0.5UDC +0.2FLC -0.2DPR +1.3PL -12CPI 2.94SCS

**COULEE CREST TOBY KEITH-ET 840003012927834 551GU908 A2A2**

12/23 USDA GPTA -734M +0.17% -6F +0.08% -11P  
 -0.6DPR +1.4PL +13NM\$ 26NM%ile +22CM\$ 86% Rel  
 2.89SCS -2.80HCR 47% Rel -2.40CCR 50% Rel  
 0.20LIV 33% Rel 0.30GL 68% Rel 1.70EFC 40% Rel  
 AGA 12/23 PTAT +0.0 +0.1UDC -0.7FLC 82%Rel PTI -27

**GOLD TOP LEVI COUNTESS USA000097010202**

PA: -260M +0.01% -11F -0.01% -11P -45CM\$ -44NM\$  
 +0.7PTAT +0.9UDC +1.0FLC +0.3DPR +1.1PL +2CPI 2.98SCS

**RIPLEY FARMS PIE C TOBY USA000068047797 1GU446 A2A2**

12/23 USDA GPTA +124M +0.08% +19F +0.06% +14P  
 +0.0DPR +1.2PL +230NM\$ 60NM%ile +239CM\$ 94% Rel  
 2.84SCS -2.0SCR -1.30HCR 60% Rel -0.90CCR 75% Rel  
 -1.10LIV 52% Rel 0.00GL 97% Rel -0.70EFC 58% Rel  
 AGA 12/23 PTAT -0.1 -0.7UDC +0.8FLC 93%Rel PTI +38

**COULEE CREST NOVAK LARISSA-ET 840003012927790 A2A2**

Appraisal: +84 @ 2-02 (GVG+V)  
 2-00 363D 3X 20460M 5.9% 1214F 3.3% 681P 93

**MARODORE AARONS LEVI-ET USA000068025119 7GU438 A2A2**

12/23 USDA GPTA -150M -0.05% -15F -0.04% -12P  
 +0.2DPR +2.3PL -39NM\$ 21NM%ile -44CM\$ 97% Rel  
 3.05SCS 0.20HCR 70% Rel -0.90CCR 90% Rel  
 0.60LIV 72% Rel -0.60GL 99% Rel 2.60EFC 78% Rel  
 AGA 12/23 PTAT +0.8 +0.5UDC +1.7FLC 97%Rel PTI +2

**VANISHING LILY LES WINDSOR USA000068045328**

Appraisal: 90 @ 5-00 (88/86)  
 2-04 305D 2X 13500M 4.7% 629F 3.3% 443P 89  
 3-09 329D 2X 18090M 4.2% 764F 3.3% 588P 95  
 4-10 331D 2X 17000M 5.0% 846F 3.2% 546P 95  
 5-11 305D 2X 14550M 4.7% 682F 3.0% 438P 92  
 Dtr: GOLD TOP CHARMING DUCHESS 86 @ 2-09 (87/85)  
 Nominated Junior All-American Winter Yearling 2020  
 Grand Champion New York State Fair 4H Show 2022

**3D: VANISHING LILY GARRETT MISTY USA000068045320**

Appraisal: 90 @ 6-09 (88/90)



**Gold Top Ice Lutton**  
HM All-American Summer Yearling 2016  
HM Junior All-American Summer Yearling 2016  
Junior Champion NGS-Harrisburg 2016  
Maternal Sister to Dam of Lot 12

**LOT 12 GOLD TOP MAVERICK VENTON 840003143623525**

Born: 03-24-2024 Tattoo LE RE GT129  
Breeder & Owner: PLOEHN JOHN & SALLY  
HAMMOND NY

A2A2 by parentage

PA: -31M +0.09% +14F +0.04% +5P +216CM\$ +210NM\$  
+0.7PTAT +1.2UDC +1.4FLC +0.1DPR +2.6PL +57CPI 2.86SCS

**SMITHFIELD CRAIG MAVERICK-ET 840003239855878 6GU127 A2A2**

12/23 USDA GPTA +72M +0.15% +29F +0.02% +6P  
+1.9DPR +5.4PL +469NM\$ 99NM%ile +479CM\$ 56% Rel  
2.63SCS +0.7SCR 0.10HCR 30% Rel 2.20CCR 31% Rel  
3.60LIV 26% Rel 0.40GL 40% Rel 1.40EFC 28% Rel  
AGA 12/23 PTAT +0.6 +1.5UDC +0.3FLC 55%Rel PTI +89

**GOLD TOP LATIMER SEATON USA000097010201 A2A2**

1 App 12/23 PTAT +0.7 +0.9UDR +2.4FLC 43%Rel  
Appraisal: + 82 @ 3-02 (++)GGV

**3D: GR-THREE LEDGES SCOTTY FRAN USA000068043482**

Appraisal: 85 @ 4-03 (84/83)

**DAIRYMAN CHARMING CRAIG 840003200731886 6GU111 A2A2**

12/23 USDA GPTA -590M +0.14% -4F +0.05% -11P  
+1.0DPR +3.9PL +173NM\$ 47NM%ile +183CM\$ 82% Rel  
2.67SCS +0.2SCR 0.40HCR 44% Rel 0.90CCR 45% Rel  
3.80LIV 30% Rel 1.60GL 85% Rel 0.70EFC 36% Rel  
AGA 12/23 PTAT +0.5 +1.5UDC -0.6FLC 80%Rel PTI +15

**SMITHFIELD JORDY MOODY 840003203117601**

Appraisal: VG 85 @ 4-04 (VVVV+)  
3-11 308D 2X 23200M 6.5% 1507F 3.4% 785P 104

**COULEE CREST FAME LATIMER-ET USA000078001154 76GU810 A2A2**

12/23 USDA GPTA -416M +0.04% -12F +0.12% +6P  
-2.8DPR +0.4PL -151NM\$ 8NM%ile -141CM\$ 96% Rel  
3.01SCS -3.00HCR 58% Rel -4.60CCR 80% Rel  
-3.30LIV 56% Rel -0.60GL 96% Rel -0.70EFC 64% Rel  
AGA 12/23 PTAT +1.5 +1.3UDC +3.8FLC 96%Rel PTI +27

**GOLD TOP CRUNCH SPARKWELL USA000068039215**

Appraisal: 82 @ 2-11 (82/83)  
2-02 287D 2X 13950M 4.0% 555F 3.0% 418P 94  
3-03 336D 2X 15750M 4.0% 624F 3.0% 478P 93  
4-05 364D 2X 16010M 4.3% 692F 3.1% 503P 88  
Dtr: GOLD TOP ICE LUTTON  
Honorable Mention All-American Summer Yearling 2016

**LOT 13 GOLD TOP HURRICANE SALISBURY USA000097016384 A2A2**

Born: 12-13-2023 Tattoo LE RE GT127  
Breeder & Owner: PLOEHN JOHN & SALLY  
HAMMOND NY

PA: +66M +0.10% +20F +0.03% +8P +99CM\$ +97NM\$  
+0.1PTAT +0.5UDC +0.4FLC -2.1DPR +0.3PL +28CPI 3.02SCS

**COULEE CREST LAVAS HURRICANE-ETV 840003214098780 551GU915 A2A2**

12/23 USDA GPTA -56M +0.18% +29F +0.07% +11P  
-1.0DPR +1.2PL +237NM\$ 65NM%ile +246CM\$ 56% Rel  
2.90SCS -1.20HCR 30% Rel -1.50CCR 33% Rel  
1.10LIV 27% Rel 0.80GL 36% Rel 1.60EFC 29% Rel  
AGA 12/23 PTAT +0.3 +1.0UDC +0.0FLC 55%Rel PTI +55

**GOLD TOP BEAU NEWQUAY USA000097012444 A1A2**

12/23 USDA GPTA +187M +0.01% +11F -0.01% +4P  
-3.2DPR -0.7PL -44NM\$ 27NM%ile -48CM\$ 54% Rel  
3.13SCS -2.60HCR 34% Rel -5.20CCR 39% Rel  
-2.10LIV 31% Rel 0.90GL 42% Rel -0.20EFC 35% Rel  
0 App 12/23 PTAT -0.1 -0.1UDR +0.8FLC 57%Rel CPI -2

**COULEE CREST TOBY KEITH-ET 840003012927834 551GU908 A2A2**

12/23 USDA GPTA -734M +0.17% -6F +0.08% -11P  
-0.6DPR +1.4PL +13NM\$ 26NM%ile +22CM\$ 86% Rel  
2.89SCS -2.80HCR 47% Rel -2.40CCR 50% Rel  
0.20LIV 33% Rel 0.30GL 68% Rel 1.70EFC 40% Rel  
AGA 12/23 PTAT +0.0 +0.1UDC -0.7FLC 82%Rel PTI -27

**COULEE CREST PILOT LAVA-ET USA000097000835**

Appraisal: EX 90 @ 7-08 (EEVEV) 2E  
6-06 365D 3X 33320M 5.4% 1805F 3.6% 1206P DHIA

**COULEE CREST NOVAK LAMBEAU-ET 840003128910115 7GU473 A2A2**

12/23 USDA GPTA -431M +0.13% +3F +0.03% -9P  
-3.5DPR +1.6PL -17NM\$ 26NM%ile -16CM\$ 96% Rel  
3.06SCS -3.30HCR 67% Rel -5.90CCR 81% Rel  
0.00LIV 50% Rel 2.30GL 98% Rel 1.90EFC 64% Rel  
AGA 12/23 PTAT +0.5 +0.9UDC +1.5FLC 95%Rel PTI -3

**GOLD TOP LADYSMAN TRES-TW USA000097006396**

Appraisal: + 80 @ 3-06 (++)GG+



**Stockwell Farms Hailey EX-94**

5-11 365D 2X 24,810M 3.8% 939F 3.2% 798P  
Three-Time All-American  
4th Dam of Lot 14

**Lantz Chupps Haileys Comet EX-91**

4-07 365D 2X 19,570M 4.1% 799F 3.1% 603P  
Reserve All-American Four-Year-Old 2011  
Maternal Sister to 3rd Dam of Lot 14

**LOT 14 SU-ADAM DRONE HARLOW**

**840003228134208**

Born: 12-12-2023 Tag # 526  
Breeder & Owner: SKIFF DYLAN  
GREENWICH NY

A2A2 by extended pedigree

PA: +48M -0.10% -16F -0.04% -5P -180CM\$ -171NM\$  
+1.0PTAT +0.9UDC +1.7FLC -1.8DPR +0.3PL -5CPI 3.26SCS

**MARODORE AARONS LEVI-ET USA000068025119 7GU438 A2A2**  
12/23 USDA GPTA -150M -0.05% -15F -0.04% -12P  
+0.2DPR +2.3PL -39NM\$ 21NM%ile -44CM\$ 97% Rel  
3.05SCS 0.20HCR 70% Rel -0.90CCR 90% Rel  
0.60LIV 72% Rel -0.60GL 99% Rel 2.60EFC 78% Rel  
AGA 12/23 PTAT +0.8 +0.5UDC +1.7FLC 97%Rel PTI +2

**HI GUERN VIEW LEVI DRONE USA000097004646 94GU959 A2A2**

12/23 USDA GPTA +225M -0.13% -13F -0.08% -6P  
-2.2DPR +0.2PL -168NM\$ 8NM%ile -182CM\$ 92% Rel  
3.35SCS -1.80HCR 53% Rel -3.00CCR 64% Rel  
0.20LIV 41% Rel -0.20GL 92% Rel -3.90EFC 50% Rel  
AGA 12/23 PTAT +1.5 +1.5UDC +2.4FLC 91%Rel PTI +7

**HI GUERN VIEW DANCING DIVA-ET USA000068047311 A2A2**

Appraisal: EX 96 @ 11-03 (EEEEEE)  
8-09 365D 2X 29120M 4.4% 1282F 3.6% 1040P DHIA

**SU-ADAM LADYS MAN HOPE 840003228134201**

**FLAMBEAU MANOR LADYS MAN USA000078006572 7GU468 A2A2**

12/23 USDA GPTA -156M -0.07% -19F -0.02% -9P  
-0.8DPR -0.1PL -234NM\$ 8NM%ile -244CM\$ 96% Rel  
3.32SCS -1.90HCR 57% Rel -2.90CCR 82% Rel  
-1.00LIV 57% Rel -1.80GL 98% Rel -5.60EFC 66% Rel  
AGA 12/23 PTAT +0.0 -0.2UDC -0.3FLC 95%Rel PTI -39

**SU-ADAM LATIMER HARPER USA000097008679**

**3D: NICLEYS HAILEYS HELEEN-ETV 840003138647415**

Appraisal: + 84 @ 3-06 (++)G+V)

**4D: STOCKWELL FARMS HAILEY USA000068010287 A2A2**

Appraisal: 94 @ 6-02 (95/94)  
5-11 365D 2X 24810M 3.8% 939F 3.2% 798P DHIA  
All-American & Junior All-American Sr. Three-Year-Old 2008  
All-American & Junior All-American Five-Year-Old 2010  
All-American Aged Cow 2011  
Junior All-American & Reserve All-American Sr. Two-Year-Old 2007  
Nominated All-American Total Performance Cow 2010 & 2011  
Grand Champion NGS-Madison 2011  
Grand Champion NGS- & NJS-Louisville 2010  
Grand Champion NJS-Louisville 2008  
Reserve Grand Champion NGS-Madison 2010  
Intermediate Champion NGS-Madison & Louisville 2008  
Reserve Intermediate Champion NGS-Louisville 2007  
Total Performance Cow NGS-Louisville 2010  
Total Performance Cow NGS-Madison 2011  
Dtrs: LANTZ CHUPPS HAILEYS COMET 91 @ 4-10 (92/87)  
4-07 365D 2X 19570M 4.1% 799F 3.1% 603P DHIA  
Reserve All-American Four-Year-Old 2011  
NICLEYS HAILEY HOTSHOT-ET 91 @ 6-01 (90/92)





**Ripley Farms YB Christina-ET VG-86**  
 103,620M 4.9% 5,054F 3.7% 3,811P Lifetime  
 Maternal Sister to 3rd Dam of Lot 15



**Idle Gold Spider Charlotte-ET VG-85**  
 2-00 365D 3X 21,450M 4.5% 961F 3.2% 696P  
 3rd Jr. Two-Year-Old NJS-Harrisburg 2009  
 4th Dam of Lot 5

**LOT 15 PLEASANT KNOB MOCHACHU**

**840003241542153**

Born: 07-07-2022 Tag # 79  
 Breeder & Owner: RYMPH ANDREW JADEN  
 GREENWICH NY

A2A2 by parentage  
 Bred 8/24/23 Due 6/1/24 to:  
 Coulee Crest Fame Latimer-ET 76GU810 78001154 A2A2

PA: +73M +0.01% +5F +0.04% +9P -77CM\$ -77NM\$  
 +0.8PTAT +0.7UDC +0.7FLC -2.7DPR -1.0PL +9CPI 3.18SCS

**GOLDEN J RONALD GRUMPY USA00000604960 7GU405 A2A2**  
 12/23 USDA GPTA -112M +0.09% +11F +0.05% +5P  
 +0.3DPR +3.7PL +310NM\$ 82NM%ile +318CM\$ 98% Rel  
 2.86SCS -0.30HCR 79% Rel 1.00CCR 94% Rel  
 2.30LIV 82% Rel -1.10GL 99% Rel 2.90EFC 84% Rel  
 AGA 12/23 PTAT +0.1 +0.9UDC -0.3FLC 98%Rel PTI +38

**COULEE CREST GRUMPY LEGEND-ET USA000068045040 7GU451 A2A2**  
 12/23 USDA GPTA +638M -0.09% +13F +0.03% +26P  
 -4.1DPR -2.5PL -48NM\$ 21NM%ile -47CM\$ 97% Rel  
 3.15SCS -0.40HCR 68% Rel -5.30CCR 87% Rel  
 -4.80LIV 65% Rel -1.10GL 98% Rel 5.40EFC 71% Rel  
 AGA 12/23 PTAT +1.0 +1.0UDC +1.3FLC 97%Rel PTI +35

**COULEE CREST NICK LORILYN USA000068023988 A1A2**  
 Appraisal: 91 @ 5-00 (90/91)  
 3-05 365D 3X 42440M\*5.3% 2254F\*3.1% 1298P\* DHIA

**PLEASANT KNOB MAXIM MOCHA 840003214859778 A2A2**  
 12/23 USDA GPTA -493M +0.11% -4F +0.04% -9P  
 -1.3DPR +0.6PL -106NM\$ 16NM%ile -106CM\$ 55% Rel  
 3.20SCS-0.70HCR 29% Rel -1.80CCR 35% Rel  
 -0.40LIV 31% Rel 0.20GL 32% Rel -0.20EFC 31% Rel  
 0 App 12/23 PTAT +0.6 +0.4UDR +0.0FLC 53%Rel CPI -21

**ADAMS CREEK AARON MAXIM-ET USA000068045565 107GU1423**  
 12/23 USDA PTA -670M +0.21% +5F +0.06% -13P  
 -0.8DPR -0.4PL -80NM\$ 13NM%ile -76CM\$ 75% Rel  
 2.99SCS 1.60HCR 27% Rel -1.50CCR 47% Rel  
 0.00LIV 35% Rel 0.40GL 40% Rel 0.40EFC 34% Rel  
 AGA 12/23 PTAT +0.0 -0.2UDC -0.7FLC 71%Rel PTI -30

**3D: RIPLEY FARMS GEO CAPPUCCINO-ET USA000068031996**  
 Appraisal: 88 @ 3-04 (90/85)  
 3-00 351D 2X 16430M 4.9% 800F 3.5% 575P 98  
**4D: IDLE GOLD SPIDER CHARLOTTE-ET USA000068016749**  
 Appraisal: 85 @ 2-02 (88/81)  
 2-00 365D 3X 21450M 4.5% 961F 3.2% 696P DHIA  
 3rd Junior Two-Year-Old NJS-Harrisburg 2009

**PLEASANT KNOB FAME FRAPPE USA000078005464 A2A2**  
 Appraisal: 82 @ 2-08 (81/86)  
 2-00 305D 2X 14650M 4.5% 657F 3.3% 479P 95  
 3-02 303D 2X 14630M 4.1% 600F 3.3% 476P 95  
 4-02 347D 2X 14990M 4.2% 634F 3.2% 482P 97  
 5-03 325D 2X 15670M 5.2% 822F 3.2% 505P 97

**5D: IDLE GOLD ROYAL CONTESSA-ET USA000003069270**  
 Appraisal: 88 @ 5-10 (86/88) Gold Star Dam - 2006  
 5-02 365D 2X 39960M\*4.5% 1780F 3.2% 1285P 93  
 2836D 196370M 4.3% 8419F 3.2% 6270P LIFE

**6D: PAFARMS FORTRESS CASSANDRA USA000003042855**  
 Appraisal: 89 @ 3-07  
 3-04 363D 2X 30970M 4.0% 1250F 3.0% 943P 98  
 Dam of Idle Gold E Challenge-ET

**7D: PAFARMS SMOKEY CLAREESA-ET USA000003025710**  
 Appraisal: 90 @ 5-05 Gold Star Dam - 1999  
 7-01 365D 2X 23290M 4.4% 1018F 3.2% 741P DHIA  
 Reserve Junior All-American Fall Calf 1994  
 Nominated Junior All-American 1997 & 1998

**8D: PAFARMS FRANK CORY USA000002959397**  
 Appraisal: 81 @ 3-10 Gold Star Dam - 1993  
 4-01 365D 2X 23080M 5.0% 1154F 3.7% 850P DHIA

# LOT 16 STILLBROOK ACRES BEAVER TAYLEE USA000097009793

Born: 03-01-2020 Tattoo LE SB09  
Breeder & Owner: STILLBROOK ACRES  
GRAY ME

A2A2 by parentage  
Selling fresh with 3rd calf & open

DHI Herd # 11120210 Cow Control 000013  
12/23 USDA PTA -804M +0.13% -16F +0.07% -15P  
+0.4DPR +0.7PL -129NM\$ 12NM%ile -126CM\$ 41% Rel  
3.09SCS -0.10HCR 15% Rel -0.70CCR 19% Rel  
0.10LIV 13% Rel 0.10GL 30% Rel 0.80EFC 15% Rel  
2 Rec YDev: -2095M -43F -32P  
2 App 12/23 PTAT +0.1 +0.3UDR +1.1FLC 38%Rel CPI -15  
Appraisal: +83 @ 3-07 (+VFFV+)  
2-00 272D 2X 10200M 5.0% 514F 3.7% 373P 93  
3-01 295D 2X 10190M 4.6% 466F 3.6% 363P 97

## MARODORE AARONS LEVI-ET USA000068025119 7GU438 A2A2

12/23 USDA GPTA -150M -0.05% -15F -0.04% -12P  
+0.2DPR +2.3PL -39NM\$ 21NM%ile -44CM\$ 97% Rel  
3.05SCS 0.20HCR 70% Rel -0.90CCR 90% Rel  
0.60LIV 72% Rel -0.60GL 99% Rel 2.60EFC 78% Rel  
AGA 12/23 PTAT +0.8 +0.5UDC +1.7FLC 97%Rel PTI +2

## PAOKIE LIL ERNA BEA-ET USA000078004912 A2A2

Appraisal: VG 85 @ 3-09 (V++VV)  
2-00 305D 3X 20610M 5.4% 1114F 3.3% 678P 98

## SPRING WALK LEXUS PEPSI USA000069496748 1GU443 A2A2

12/23 USDA GPTA -898M +0.17% -13F +0.12% -10P  
+2.6DPR +0.3PL -12NM\$ 26NM%ile -8CM\$ 86% Rel  
3.24SCS -0.40HCR 42% Rel 1.90CCR 61% Rel  
1.80LIV 44% Rel 1.80GL 93% Rel 0.90EFC 44% Rel  
AGA 12/23 PTAT -0.9 -0.7UDC -0.7FLC 79%Rel PTI -21

## PINE-TREE LEVI BEAVER 840003132117311 6GU104 A2A2

12/23 USDA GPTA -215M +0.03% -4F +0.00% -8P  
-1.4DPR +1.8PL -56NM\$ 17NM%ile -57CM\$ 84% Rel  
2.98SCS -0.20HCR 48% Rel -2.70CCR 54% Rel  
-1.00LIV 38% Rel -0.50GL 88% Rel 1.70EFC 44% Rel  
AGA 12/23 PTAT +0.5 +0.3UDC +2.4FLC 80%Rel PTI +10

## TOOLITE TRINAS A TRACTOR USA000068040501

Appraisal: 87 @ 3-09 (87/84)  
2-01 305D 2X 9910M 5.1% 505F 3.6% 359P 96  
3-08 284D 2X 13830M 4.8% 657F 3.2% 443P 97

## TOOLITE TRACTORS P TAYLOR USA000078003819 A2A2

12/23 USDA PTA -1112M +0.16% -25F +0.10% -21P  
+1.6DPR -0.4PL -203NM\$ 5NM%ile -201CM\$ 38% Rel  
3.23SCS -0.10HCR 13% Rel 1.30CCR 22% Rel  
1.20LIV 14% Rel 0.90GL 30% Rel -0.10EFC 14% Rel  
Appraisal: +80 @ 5-07 (+VFFV+)  
Dtrs: TOOLITE TAYLORS TALEAH 80 @ 4-08 (78/80)  
3-07 283D 2X 11220M 5.4% 602F 3.8% 425P 97  
STILLBROOK ACRES NICO TAEALYN 81 @ 4-07 (78/83)  
4-00 305D 2X 11670M 4.3% 505F 3.3% 381P 97

## 6D: TOOLITE SHIPMATES TRISHA USA000003016244

Appraisal: 91 @ 8-09  
8-05 305D 2X 19940M 4.6% 920F 3.4% 672P DHIA  
2318D 120340M 5.0% 6014F 3.6% 4298P LIFE

## 7D: TOOLITE TAFFYS T TAMMY USA000002994696

Appraisal: 80 @ 2-07

## 8D: TOOLITE MERCURYS TAFFY USA000002946941

Appraisal: 86 @ 4-02  
5-02 305D 2X 18880M 5.3% 999F 3.7% 707P DHIA

## 9D: TOOLITE AGNIS TESSIE USA000002889083

Appraisal: 84 @ 4-08

## 10D: TOOLITE TOBYS TIC USA000002770642

Appraisal: 83 @ 5-06 Gold Star Dam - 1985  
5-07 351D 2X 17990M 4.9% 875F 3.8% 691P DHIA

## 3D: TOOLITE TRIXYS R TRINA USA000068003437

Appraisal: 83 @ 4-09 (83/78)

## 4D: TOOLITE TRACEYS MM TRIXY USA000003079377

Appraisal: 88 @ 4-05 (90/90)

1st Junior Three-Year-Old Eastern States Expo 2005

## 5D: TOOLITE TRISHAS B TRACEY USA000003060659

Appraisal: 86 @ 2-05

1st Junior Two-Year-Old Eastern States Expo 2001

# LOT 17 STILLBROOK AMBITION TIANNA USA000097014314

Born: 08-12-2022 Tag # 16  
Breeder & Owner: PHINNEY HEATHER  
GRAY ME

A2A2 by extended parentage  
Bred 1/21/24 Due 10/29/24 to:  
Coulee Crest Tsunami-ETV 200GU124 840003214098840 A2A2

PA: -363M +0.06% -8F +0.09% +3P -57CM\$ -65NM\$  
+0.2PTAT +0.1UDC +1.2FLC -0.1DPR -0.8PL +4CPI 3.02SCS

## KNAPPS CHALLENGE AMBITION-ET USA000068019633 31GU620 A2A2

12/23 USDA PTA +33M -0.05% -8F +0.06% +12P  
+0.0DPR -1.5PL -50NM\$ 17NM%ile -45CM\$ 74% Rel  
3.03SCS -2.90HCR 28% Rel -0.10CCR 49% Rel  
-0.90LIV 35% Rel 1.30GL 80% Rel -7.30EFC 36% Rel  
AGA 12/23 PTAT +0.2 -0.3UDC +0.3FLC 64%Rel PTI +0

## IDLE GOLD E CHALLENGE-ET USA000000604268 1GU418 A2A2

12/23 USDA GPTA -546M +0.16% +2F +0.10% -2P  
+1.0DPR +0.9PL +131NM\$ 39NM%ile +142CM\$ 98% Rel  
2.88SCS -2.90HCR 81% Rel 1.20CCR 95% Rel  
-0.80LIV 86% Rel -0.20GL 99% Rel -6.40EFC 88% Rel  
AGA 12/23 PTAT -0.3 -0.4UDC +0.9FLC 98%Rel PTI +5

## STILLBROOK ACRE HERALD TALILAH USA000097010383

12/23 USDA PTA -759M +0.17% -7F +0.11% -6P  
-0.1DPR +0.0PL -79NM\$ 20NM%ile -69CM\$ 40% Rel  
3.01SCS -0.70HCR 14% Rel -0.90CCR 18% Rel  
-0.70LIV 12% Rel 0.40GL 30% Rel -1.60EFC 13% Rel  
1 Rec YDev: -2623M -58F -44P  
1 App 12/23 PTAT +0.2 +0.5UDR +2.0FLC 40%Rel CPI +9  
Appraisal: +81 @ 2-05 (VVGVG)  
1-11 365D 2X 10730M 5.2% 561F 3.7% 402P DHIA  
3-04 305D 2X 13205M 5.1% 667F 3.3% 433P Proj. Act.

## KNAPPS PERFECTO ADORA USA000003071811

Appraisal: 90 @ 4-06 (90/88)  
5-02 365D 2X 40848M\*4.5% 1853F 3.4% 1398P\* 95

## IDLE GOLD A HERALD-P USA000097002947 54GU499 A2A2

12/23 USDA GPTA -580M +0.14% -3F +0.11% +0P  
-1.1DPR -0.3PL -62NM\$ 17NM%ile -49CM\$ 82% Rel  
2.85SCS -0.70HCR 36% Rel -1.90CCR 45% Rel  
-1.40LIV 30% Rel 0.30GL 86% Rel -2.70EFC 35% Rel  
AGA 12/23 PTAT +0.6 +1.1UDC +1.5FLC 82%Rel PTI +16

## TOOLITE TAYLORS TALEAH USA000097000960 A2A2

Appraisal: +80 @ 4-08 (V+G+G)  
3-07 283D 2X 11220M 5.4% 602F 3.8% 425P 97

## 3D: TOOLITE TRACTORS P TAYLOR USA000078003819 A2A2

Appraisal: +80 @ 5-07 (+VFFV+)

# LOT 18S GR-HI RANKIN JUNGLE POLLY USA000097016678

Born: 01-03-2024

Breeder & Owner: RANKIN WARREN DAVID  
E JOHNSON VT

*Certified grass-fed organic!*

*Note: replaces Lot 18 who was originally published online.*

## SPRINGHILL JUNGLE 840003218064704 6GU124 A2A2

04/24 USDA GPTA -43M +0.05% +6F +0.00% -2P  
-0.4DPR +2.8PL +152NM\$ 50NM%ile +155CM\$ 58% Rel  
2.84SCS -1.30HCR 30% Rel -1.50CCR 33% Rel  
1.10LIV 27% Rel 0.20GL 43% Rel -1.80EFC 29% Rel  
AGA 04/24 PTAT +1.0 +1.4UDC +2.3FLC 56%Rel PTI +46

## RIPLEY FARMS NETWORK C THEO 840003146571505 6GU112 A2A2

04/24 USDA GPTA -205M +0.15% +16F +0.03% -2P  
+1.3DPR +3.9PL +331NM\$ 86NM%ile +339CM\$ 86% Rel  
2.71SCS -0.5SCR 1.00HCR 43% Rel 1.20CCR 47% Rel  
2.70LIV 30% Rel 0.20GL 93% Rel 3.60EFC 36% Rel  
AGA 04/24 PTAT +0.5 +0.8UDC +1.5FLC 83%Rel PTI +58

## PR-HI RANKIN NAVAJO PAULE USA000097007604

## SPRINGHILL PIES JAZZU-ETV 840003151591391 A2A2

Appraisal: EX 93 @ 5-01 (EEEE)  
3-03 365D 2X 21470M 4.9% 1056F 3.5% 751P DHIA

## LANG HAVEN ALSTAR NAVAJO-ET USA000068047854 7GU454 A2A2

04/24 USDA GPTA +558M -0.30% -28F -0.09% +3P  
+3.4DPR +4.7PL +175NM\$ 59NM%ile +168CM\$ 94% Rel  
2.99SCS 2.00HCR 56% Rel 4.80CCR 78% Rel  
3.30LIV 59% Rel -0.20GL 96% Rel 0.60EFC 60% Rel  
AGA 04/24 PTAT -1.5 -1.9UDC -1.7FLC 92%Rel PTI -22

## GT-HI RANKIN LEGEND PUNCH 840003125178055

4 Rec YDev: +1362M +16F +39P

# LOT 19 RIPLEY FARMS NEWTON ADORE 840003267665513 A1A2

Born: 12-30-2022 Tag # 6117

Breeder: RIPLEY THOMAS  
MORAVIA NY  
Owner: RIPLEY FARMS LLC  
MORAVIA NY

Bred 3/14/2024 to:

Up The Creek Audreys Wipeout 6GU137 97014511 A2A2

PA: +6M +0.02% +4F +0.02% +3P +195CM\$ +191NM\$  
-0.1PTAT +0.7UDC +0.2FLC +1.4DPR +2.8PL +36CPI 2.90SCS

## SPRINGHILL JOKES JAGUAR-ET USA000068031529 7GU458 A2A2

12/23 USDA GPTA -64M -0.03% -9F -0.06% -13P  
+0.4DPR +1.7PL +11NM\$ 26NM%ile +10CM\$ 94% Rel  
2.75SCS -1.30HCR 54% Rel -0.30CCR 75% Rel  
2.00LIV 52% Rel 1.60GL 97% Rel -1.30EFC 57% Rel  
AGA 12/23 PTAT +0.3 +0.9UDC -0.8FLC 93%Rel PTI -18

## RIPLEY FARMS JAG NEWTON 840003130939306 7GU470 A2A2

12/23 USDA GPTA +76M +0.00% +4F +0.03% +7P  
+2.5DPR +4.6PL +290NM\$ 78NM%ile +294CM\$ 83% Rel  
2.94SCS +0.9SCR 0.50HCR 43% Rel 2.60CCR 56% Rel  
3.20LIV 40% Rel 0.10GL 92% Rel 1.40EFC 43% Rel  
AGA 12/23 PTAT +0.1 +0.7UDC +0.3FLC 75%Rel PTI +57

## LANG HAVEN ALSTAR NAE-ET USA000068045949 A2A2

Appraisal: 86 @ 3-07 (86/85)  
4-03 365D 3X 27880M 4.0% 1123F 3.2% 886P DHIA

## RIPLEY FARMS RUDY ARLISA 840003200255780

PA: -65M +0.04% +3F +0.01% -1P +95CM\$ +91NM\$  
-0.2PTAT +0.7UDC +0.0FLC +0.2DPR +1.0PL +13CPI 2.86SCS

## RIPLEY FARMS LOGO C RUDY-TW 840003138647329 91GU5914 A2A2

12/23 USDA GPTA +272M +0.03% +17F +0.02% +13P  
+0.3DPR +0.7PL +172NM\$ 47NM%ile +177CM\$ 68% Rel  
2.86SCS -0.80HCR 33% Rel -0.10CCR 40% Rel  
0.50LIV 32% Rel 0.90GL 46% Rel -2.60EFC 35% Rel  
AGA 12/23 PTAT +0.3 +0.5UDC +1.9FLC 61%Rel PTI +63

## RIPLEY FARMS JM AERYN USA000068033952 A1A2

Appraisal: G 79 @ 5-09 (G+GF+)  
2-05 334D 3X 13740M 4.9% 667F 3.4% 461P 99  
3-05 287D 3X 13070M 4.6% 596F 3.3% 433P 99  
4-05 352D 3X 17000M 5.2% 885F 3.3% 554P 100  
5-07 282D 3X 14560M 4.4% 645F 3.3% 476P 99  
6-07 318D 3X 15640M 4.7% 739F 3.3% 516P 100



**Digligle Laneys Lightning Lori VG-87**  
 Nominated All-American Jr. 3-Year-Old 2020  
 Maternal Sister to Dam of Lot 20

**LOT 20 DIGLIGLE LYRICS SUNDOWN LUCA 840003231544127**

Born: 04-26-2023 Tattoo LE CG80 RE  
 Breeder & Owner: GIDDINGS ELOISE+CLARENCE+RICHARD  
 BRANDON VT

Selling Open

**MISTY MEADOWS ADACKA SUNDOWN USA000097010922 A2A2**

12/23 USDA GPTA -200M +0.04% -2F +0.03% -1P  
 -1.3DPR +1.2PL -41NM\$ 21NM%ile -43CM\$ 56% Rel  
 3.24SCS -1.20HCR 33% Rel -2.20CCR 40% Rel  
 0.00LIV 35% Rel 0.50GL 42% Rel 0.50EFC 36% Rel  
 AGA 12/23 PTAT +0.9 +0.7UDC +1.6FLC 57%Rel PTI +16

**SNIDERS DEEMAND ADACKA-ET USA000068003052 76GU805**

12/23 USDA GPTA +87M +0.01% +5F -0.03% -2P  
 -2.3DPR -1.6PL -198NM\$ 8NM%ile -208CM\$ 95% Rel  
 3.35SCS -1.30HCR 55% Rel -4.30CCR 83% Rel  
 -1.50LIV 64% Rel 0.10GL 96% Rel 3.60EFC 67% Rel  
 AGA 12/23 PTAT +0.4 +0.1UDC +1.3FLC 95%Rel PTI -5

**DIGLIGLE LINDSEY A LYRIC 840003013628693**

1 App 12/23 PTAT +0.6 +0.8UDR +0.3FLC 35%Rel  
 Appraisal: + 83 @ 2-07 (+++++)  
 3rd Spring Yearling New England Classic Open & Jr. Show 2022

**MISTY MEADOWS HP GG SUNSET-ETV 840003142494107 A2A2**

Appraisal: EX 93 @ 6-01 (EEEE) 2E  
 5-04 305D 2X 22060M 4.3% 951F 3.4% 760P 85

**TOOLITE ARWENS C ACTOR-ET USA000068020084**

AGA 12/23 PTAT +0.6 +1.3UDC -0.3FLC 54%Rel

**DIGLIGLE LULUS L LANEY USA000097000614**

Appraisal: EX 92 @ 5-10 (EEEE)  
 5-04 345D 2X 24490M 4.4% 1069F 2.9% 703P 98  
 7-02 300D 2X 20790M 4.2% 873F 3.0% 630P 92  
 Senior Champion Northeast Spring Jr. Show 2021  
 2nd Summer Yearling New England Classic 2016  
 Dtrs: DIGLIGLE LANEYS LIGHTNING LORI 87 @ 3-03 (87/82)  
 Nominated All-American Jr. Three-Year-Old 2020  
 DIGLIGLE LANEYS LINDSEY 85 @ 2-09 (86/81)  
 1st Senior Two-Year-Old Northeast Spring Show 2021

**3D: DIGLIGLE LUCKYS BS LULU 840003013485183**

**4D: DIGLIGLE LUNA L LUCKY USA000068044642 A2A2**

Appraisal: 86 @ 3-08 (88/84)  
 3-03 355D 2X 20310M 4.3% 871F 3.1% 624P 98



**Misty Meadows HP GG Sunset-ETV EX-93-2E**  
 5-04 305D 2X 22,060M 4.3% 951F 3.4% 760P  
 Reserve All-American Five-Year-Old 2023  
 Dam of Lot 21; Paternal Granddam of Lot 20



**Misty Meadows Levi Sienna-ET VG-88**  
 3-10 365D 2X 21,810M 4.5% 973F 3.5% 758P  
 Reserve All-American 2013 & 2015  
 Granddam of Lot 21

**LOT 21 3 #1 TORPEDO X SUNSET IVF EMBRYOS**

Breeder & Owner: CLARK BETH ANNE + REICHARD CHRIS  
 NEW PARIS PA

*Selling three (3) IVF embryos sired by Torpedo out of Misty Meadows HP GG Sunset-ETV. Sexed semen was used for females. Resulting calves will be A2A2 by parentage. Buyer responsible for cost and liability of shipping from TransOva, MD.*

**LANG HAVEN LONDON TORPEDO 840003233414503 54GU520 A2A2**

12/23 USDA GPTA +168M +0.02% +12F +0.04% +13P  
 -0.4DPR -0.1PL +67NM\$ 30NM%ile +71CM\$ 60% Rel  
 3.02SCS -0.20HCR 29% Rel -0.70CCR 35% Rel  
 -0.60LIV 29% Rel 1.60GL 43% Rel -2.30EFC 29% Rel  
 AGA 12/23 PTAT +1.8 +2.0UDC +3.9FLC 59%Rel PTI +88

**GOLDEN I LONDON USA000068039423 54GU481 A2A2**

12/23 USDA PTA +813M -0.09% +21F -0.03% +21P  
 -0.9DPR -1.9PL +49NM\$ 30NM%ile +43CM\$ 81% Rel  
 3.19SCS 0.50HCR 26% Rel -0.90CCR 52% Rel  
 -1.50LIV 25% Rel 0.70GL 89% Rel -6.70EFC 28% Rel  
 AGA 12/23 PTAT +1.2 +0.8UDC +2.4FLC 79%Rel PTI +70

**MISTY MEADOWS HP GG SUNSET-ETV 840003142494107 A2A2**

PA: -224M +0.03% -6F +0.02% -5P -99CM\$ -97NM\$  
 +0.8PTAT +1.0UDC +0.8FLC +0.1DPR -0.1PL +6CPI 3.17SCS  
 Appraisal: EX 93 @ 6-01 (EEEEEE) 2E  
 2-00 308D 2X 14360M 4.6% 656F 3.5% 496P 97  
 3-00 349D 2X 18930M 4.5% 852F 3.6% 680P 98  
 4-03 324D 2X 20520M 4.4% 910F 3.6% 732P 97  
 5-04 305D 2X 22060M 4.3% 951F 3.4% 760P 85  
*Reserve All-American Five-Year-Old 2023*  
*Honorable Mention All-American Yearling in Milk 2019*  
*Grand Champion Guernsey Gold Showcase 2023*  
*Reserve Grand Champion New York Spring Carousel 2023*

**LANG HAVEN PILOT TORONTO-TW USA000097003761**

Appraisal: EX 91 @ 4-09 (EEEEVE)  
 4-05 323D 2X 20700M 4.4% 920F 3.5% 730P 96

**FLAMBEAU MANOR TILLER LES-ET USA000000604826 1GU428 A2A2**

12/23 USDA GPTA -310M +0.07% -2F +0.00% -10P  
 -0.7DPR +0.5PL -69NM\$ 13NM%ile -70CM\$ 97% Rel  
 3.04SCS -0.50HCR 73% Rel -0.60CCR 91% Rel  
 -1.00LIV 78% Rel 0.10GL 98% Rel -2.30EFC 80% Rel  
 AGA 12/23 PTAT +0.5 +1.2UDC +0.6FLC 97%Rel PTI +1

**MISTY MEADOWS LEVI SIENNA-ET USA000068039272 A2A2**

Appraisal: 88 @ 4-04 (88/89)  
 2-06 365D 2X 20320M 4.4% 889F 3.3% 676P DHIA  
 3-10 365D 2X 21810M 4.5% 973F 3.5% 758P DHIA  
*Reserve All-American Junior Three-Year-Old 2015*  
*Reserve All-American Summer Yearling 2013*  
*Honorable Mention All-American Four-Year-Old 2016*  
*Member, Unanimous All-American Produce of Dam 2015*  
*Grand Champion NGS-Harrisburg 2016*  
*Reserve Intermediate Champion NGS-Madison 2015*  
 Dtr: MISTY MEADOWS FWORKS SILHOUETTE-ETV 87 @ 5-03 (88/86)  
 4-04 365D 2X 22340M 4.7% 1050F 3.5% 775P DHIA

**3D: MISTY MEADOWS ARCHIE SIS USA000068017104**

Appraisal: 92 @ 4-06 (91/92)  
 4-03 365D 2X 18071M 5.2% 936F 3.7% 663P DHIA  
*Honorable Mention All-American Winter Calf 2007*  
*Nominated All-American 2008 & 2010*  
 Dtrs: MISTY MEADOWS LEVI SEYBERT-ET 90 @ 4-04 (91/89)  
 4-00 365D 2X 21650M 5.2% 1119F 3.3% 717P DHIA  
 MISTY MEADOWS LEVI SUEDE-ET 94 @ 6-01 (93/93)  
 2-11 324D 2X 20130M 4.7% 954F 3.3% 663P 94  
*Unanimous All-American Jr. Three-Year-Old 2015*  
 MISTY MEADOWS GG HP SCARLET-ETV 91 @ 4-07 (92/90)  
 3-11 365D 2X 27130M 3.8% 1037F 3.2% 869P DHIA

**4D: MISTY MEADOWS JAYCOB SANDY USA000003066744**

Appraisal: 89 @ 5-11 (87/91)  
 3-07 349D 2X 18390M 4.8% 883F 3.3% 606P 94  
 2326D 109960M 4.8% 5244F 3.3% 3628P LIFE  
 Dtr: MISTY MEADOWS LANDON SADIE 91 @ 3-06 (90/92)  
 5-05 365D 2X 27570M 4.6% 1259F 3.0% 837P DHIA

**5D: MISTY MEADOWS ENHANCER SOUSA USA000003042690**

Appraisal: 87 @ 3-07  
 3-04 326D 2X 18360M 4.1% 747F 3.5% 636P DHIA  
*Reserve All-American Winter Yearling 1997*

**6D: LISETER FARM FRANKS SUSSIE USA000003012900**

Appraisal: 88 @ 4-07  
*All-American Fall Calf 1993*



**Oakland Latimers Prestidge EX-94 2E**

4-02 365D 2X 24,120M 4.5% 1,080F 3.6% 873P  
#1(T) PTAT Cow & #37 CPI Cow December 2023  
Dam of Lot 22



**Sniders Lonestar Prize VG-88**

2-05 365D 2X 18,250M 4.7% 859F 3.6% 665P  
Nominated All-American Four-Year-Old 2023  
Maternal Sister to Lot 22

**LOT 22 4 #1 MICHELANGELO X PRESTIDGE IVF EMBRYOS**

Breeder & Owner: **CROSSLAND EDWARD C + CLEMENTS BRENT**  
CUMBERLAND MD

PA: +99M +0.04% +10F +0.07% +15P +63CM\$ +57NM\$  
+1.4PTAT +1.1UDC +2.3FLC -1.8DPR +0.5PL +53CPI 3.00SCS

*Selling four (4) #1 IVF embryos sired by Michelangelo out of Oakland Latimers Prestidge. Sexed semen was used for females. Resulting calves will be A2A2 by parentage. A full sister to these embryos sold for \$10,000 in the 2023 Blue Halter Sale! Buyer responsible for cost and liability of shipping from TransOva, MD.*

**GLADHEART MICHELANGELO-ET 840003206246837 54GU502 A2A2**

12/23 USDA GPTA +656M -0.16% +1F -0.03% +17P  
-1.8DPR -1.5PL -24NM\$ 26NM%ile -26CM\$ 66% Rel  
3.01SCS -1.10HCR 38% Rel -2.20CCR 40% Rel  
-2.30LIV 35% Rel -0.60GL 42% Rel 1.80EFC 36% Rel  
AGA 12/23 PTAT +0.5 +0.2UDC +0.6FLC 57%Rel PTI +14

**COULEE CREST GRUMPY LEGEND-ET USA000068045040 7GU451 A2A2**

12/23 USDA GPTA +638M -0.09% +13F +0.03% +26P  
-4.1DPR -2.5PL -48NM\$ 21NM%ile -47CM\$ 97% Rel  
3.15SCS -0.40HCR 68% Rel -5.30CCR 87% Rel  
-4.80LIV 65% Rel -1.10GL 98% Rel 5.40EFC 71% Rel  
AGA 12/23 PTAT +1.0 +1.0UDC +1.3FLC 97%Rel PTI +35

**OAKLAND LATIMERS PRESTIDGE 840003131521611 A2A2**

12/23 USDA GPTA -458M +0.23% +19F +0.16% +12P  
-1.8DPR +2.5PL +137NM\$ 69NM%ile +152CM\$ 68% Rel  
2.99SCS -2.20HCR 32% Rel -2.70CCR 41% Rel  
-2.00LIV 34% Rel -0.10GL 42% Rel 0.20EFC 35% Rel  
5 Rec YDev: -375M +41F +45P  
4 App 12/23 PTAT +2.3 +2.0UDR +4.0FLC 73%Rel CPI +89  
Appraisal: EX 94 @ 6-06 (EEVEE) 2E  
1-11 362D 2X 14230M 4.9% 691F 3.5% 503P 96  
3-00 364D 2X 20470M 4.7% 958F 3.6% 738P 98  
4-02 365D 2X 24120M 4.5% 1080F 3.6% 873P DHIA  
5-05 349D 2X 21700M 4.7% 1026F 3.8% 825P 97

**MAPLEHURST LES MARZIPAN CAN000009594210 A2A2**

Appraisal: EX 92 @ 7-10 (EEEEEE)

**COULEE CREST FAME LATIMER-ET USA000078001154 76GU810 A2A2**

12/23 USDA GPTA -416M +0.04% -12F +0.12% +6P  
-2.8DPR +0.4PL -151NM\$ 8NM%ile -141CM\$ 96% Rel  
3.01SCS -3.00HCR 58% Rel -4.60CCR 80% Rel  
-3.30LIV 56% Rel -0.60GL 96% Rel -0.70EFC 64% Rel  
AGA 12/23 PTAT +1.5 +1.3UDC +3.8FLC 96%Rel PTI +27

HM Junior All-American & Nom. All-American Five-Year-Old 2021  
HM Junior All-American & Nom. All-American Sr. Three-Year-Old 2019  
Nominated Junior All-American Senior Two-Year-Old 2018  
Nominated Junior All-American Winter Yearling 2017  
#1(T) PTAT Cow & #37 CPI Cow - December 2023  
Dtr: SNIDERS LONESTAR PRIZE 88 @ 4-07 (85/90)  
2-05 365D 2X 18250M 4.7% 859F 3.6% 665P DHIA  
Nominated All-American Four-Year-Old 2023

**OAKLAND CRUNCHES PRESTON USA000068046137**

Appraisal: 90 @ 5-08 (90/90)  
2-02 314D 2X 14150M 5.4% 763F 3.6% 513P 97  
3-03 287D 2X 13740M 5.6% 766F 3.8% 519P 97  
4-02 347D 2X 16210M 5.6% 914F 3.9% 630P DHIA  
5-03 323D 2X 15730M 5.3% 839F 3.8% 603P 97  
6-04 305D 2X 15530M 5.5% 860F 3.6% 560P 95  
7-04 282D 2X 14890M 5.1% 765F 3.7% 556P 96  
Dtrs: OAKLAND V I PS PARVARTI 85 @ 4-09 (84/86)  
3-02 325D 2X 18860M 5.0% 943F 3.8% 718P 97  
2nd Senior Three-Year-Old NJS-Harrisburg 2017  
OAKLAND LATIMERS PRESCOT 91 @ 6-04 (91/91)  
4-02 365D 2X 18540M 5.6% 1043F 3.9% 725P DHIA  
#16(T) PTAT Cow December 2023

**3D: OAKLAND LEVIS PAISLEY USA000068023498**

Appraisal: 92 @ 5-07 (92/92)  
4-00 337D 2X 18400M 4.9% 897F 3.6% 656P 98  
Dtr: OAKLAND MINTS PRENTICE 90 @ 6-02 (90/90)  
4-10 353D 2X 20450M 5.1% 1039F 3.6% 732P 97

**4D: OAKLAND TILLERS PALEY USA000068005367**

Appraisal: 85 @ 4-09 (85/84)

**5D: OAKLAND LOGICS PUNKY USA000003075895**

Appraisal: 81 @ 3-11 (82/78)

3-11 305D 2X 17370M 4.3% 751F 3.2% 559P 94

**6D: OAKLAND VALIANTS PERKY USA000003062941**

Appraisal: 85 @ 4-02 (82/84)

2-04 313D 2X 17230M 4.6% 788F 3.2% 546P 95

**7D: OAKLAND POKERS PEPPY USA000003052490**

Appraisal: 80 @ 4-09

4-01 339D 2X 18950M 3.9% 735F 3.2% 608P DHIA

**8D: OAKLAND FRANKS PIPPY USA000002997421**

Appraisal: 88 @ 4-07

6-06 305D 2X 21280M 4.5% 968F 3.2% 685P DHIA

Dtr: OAKLAND MAGICS PEPPY 90 @ 3-06

2-01 365D 2X 25340M 3.7% 950F 3.5% 878P DHIA



**Thurston Farms Primetime Trixie EX-92**

2-09 305D 3X 21,122M 4.0% 835P 3.3% 700P  
 Unanimous All-American Yearling in Milk 2019

Maternal Sister to Dam of Lot 23; Mat. Sister to Lot 24

**Knapps Regis Tambourine-ET EX-95**

190,040M 7.5% 14,236F 5.0% 9,483P Lifetime  
 Unanimous All-American Aged Cow 2015

Full Sister to 2D of Lot 23; Full Sister to Dam of Lot 24

**LOT 23 4 #1 TORPEDO OR MISSILE X TREASURE IVF EMBRYOS**

Breeder & Owner: TAYLOR GLENN A & SHERYL  
 CASSVILLE NY

*Selling four (4) #1 IVF embryos sired by either Torpedo or Missile and out of Heritage Brk Novak Treasure-ET. Sexed semen was used for females. Resulting calves from either mating will be A2A2 by parentage. Buyer may choose some of each sire up to four total embryos. Buyer responsible for cost and liability of shipping from Vytelle, NY or Heritage Brook Farm.*

**Sire Choice One:**

**LANG HAVEN LONDON TORPEDO 840003233414503 54GU520 A2A2**

12/23 USDA GPTA +168M +0.02% +12F +0.04% +13P  
 -0.4DPR -0.1PL +67NM\$ 30NM%ile +71CM\$ 60% Rel  
 3.02SCS -0.20HCR 29% Rel -0.70CCR 35% Rel  
 -0.60LIV 29% Rel 1.60GL 43% Rel -2.30EFC 29% Rel  
 AGA 12/23 PTAT +1.8 +2.0UDC +3.9FLC 59%Rel PTI +88

**Sire Choice Two:**

**VALLEY GEM MISSILE-ETV 840003208696258 200GU125 A2A2**

12/23 USDA GPTA -1020M +0.20% -14F +0.09% -19P  
 +0.0DPR +0.1PL -174NM\$ 8NM%ile -170CM\$ 58% Rel  
 3.12SCS -2.30HCR 31% Rel -0.70CCR 40% Rel  
 2.20LIV 36% Rel -0.30GL 40% Rel -4.30EFC 36% Rel  
 AGA 12/23 PTAT +1.2 +2.0UDC +2.1FLC 57%Rel PTI +6

**HERITAGE BRK NOVAK TREASURE-ET 840003143620927 A2A2**

12/23 USDA GPTA +1087M -0.21% +10F -0.10% +18P  
 -2.4DPR +2.2PL +206NM\$ 81NM%ile +199CM\$ 66% Rel  
 2.96SCS-2.90HCR 35% Rel -3.50CCR 43% Rel  
 0.50LIV 34% Rel 2.40GL 41% Rel 0.60EFC 36% Rel  
 2 Rec YDev: +2309M +18F +33P  
 3 App 12/23 PTAT +0.7 +0.7UDR -0.6FLC 64%Rel CPI +24  
 Appraisal: VG 88 @ 5-00 (VE+VV)  
 2-00 365D 3X 27620M 3.8% 1062F 2.9% 791P DHIA  
 3-07 365D 3X 27410M 4.2% 1153F 3.0% 818P DHIA

**LANG HAVEN GRUMPY NOVAK USA000068042542 7GU446 A2A2**

12/23 USDA GPTA +887M -0.09% +24F -0.03% +24P  
 -3.4DPR +0.3PL +197NM\$ 60NM%ile +193CM\$ 98% Rel  
 3.07SCS -4.50HCR 73% Rel -5.70CCR 88% Rel  
 0.10LIV 65% Rel 2.80GL 99% Rel 2.80EFC 74% Rel  
 AGA 12/23 PTAT +0.3 +0.5UDC -0.5FLC 97%Rel PTI +34

**KNAPPS REGIS TROTTER-ETV USA000097000111 A2A2**

12/23 USDA GPTA +1045M -0.25% +1F -0.13% +11P  
 -0.5DPR +2.2PL +138NM\$ 69NM%ile +129CM\$ 68% Rel  
 2.90SCS-0.60HCR 31% Rel -0.90CCR 39% Rel  
 -1.00LIV 35% Rel 0.60GL 38% Rel 1.70EFC 34% Rel  
 5 Rec YDev: +2175M +3F +20P  
 3 App 12/23 PTAT +0.5 +0.5UDR -1.0FLC 64%Rel CPI +9  
 Appraisal: VG 88 @ 7-09 (VE+VV)  
 4-10 365D 3X 28670M 3.9% 1129F 3.1% 875P DHIA  
 6-01 365D 3X 32500M 3.9% 1271F 2.9% 958P DHIA  
 Dtrs: THURSTON FARMS PRIMETIME TRIXIE 92 @ 3-07 (91/94)  
 2-09 305D 3X 21122M 4.0% 835F 3.3% 700P DHIA  
 Unanimous All-American Yearling in Milk 2019  
 HERITAGE BROOK PRIMETIME TRULY-ETV 84 @ 2-09 (85/81)  
 HERITAGE BROOK PRIME TROPICAL-ETV  
 2nd Spring Calf Ohio State Fair 2022  
 HERITAGE BROOK AP TREATS-ETV  
 2nd Winter Calf Northeast Spring Jr. Show 2022

**3D: KNAPPS ACE TAMERA USA000068006299**

Appraisal: 93 @ 9-07 (91/92)  
 9-07 365D 2X 32350M 4.2% 1351F 3.2% 1036P DHIA  
 3038D 178720M 4.4% 7847F 3.4% 6004P LIFE  
 25 Excellent daughters to date

**4D: SUNRISE LUXURY TAMI USA000003068188**

Appraisal: 93 @ 5-04 (92/92)  
 3-10 365D 2X 28480M 4.2% 1198F 3.2% 907P DHIA  
 2395D 151070M 4.0% 6087F 3.2% 4888P LIFE



**Heritage Brook Lat Trinity-ETV VG-89**

Nominated Jr. All-American Fall Yearling 2022  
 Intermediate Champion NY Spring Carousel 2023  
 Granddaughter of "Trotter"



**Heritage Brook Lb Trillium-ET EX-92**

Unanimous All-American Junior Three-Year-Old 2023  
Unanimous All-American Junior Two-Year-Old 2022  
Granddaughter of "Trotter"



**Knapps Toolite Regis Trista-ET EX-94**

101,760M 4.7% 4,807F 3.4% 3,481P Lifetime  
Nominated All-American 2017 & 2018  
Full Sister to 2D of Lot 23; Full Sister to Dam of Lot 24

**LOT 24 HERITAGE BROOK JD TELLURIDE-ETV 840003236792613 A2A2**

Born: 09-09-2023 Tag # 99  
Breeder & Owner: TAYLOR GLENN A & SHERYL  
CASSVILLE NY

PA: +384M -0.08% +3F -0.03% +8P +108CM\$ +107NM\$  
+0.8PTAT +1.1UDC +0.4FLC -1.1DPR +1.9PL +26PTI 2.85SCS

**SPRINGHILL JAMES DEAN-ETV 840003151591428 551GU911 A2A2**

12/23 USDA GPTA -278M +0.10% +5F +0.08% +4P  
-1.7DPR +1.6PL +75NM\$ 30NM%ile +86CM\$ 62% Rel  
2.80SCS -1.90HCR 38% Rel -2.80CCR 35% Rel  
0.80LIV 29% Rel 0.00GL 42% Rel -4.20EFC 31% Rel  
AGA 12/23 PTAT +1.0 +1.7UDC +1.7FLC 61%Rel PTI +41

**KNAPPS REGIS TROTTER-ETV USA000097000111 A2A2**

12/23 USDA GPTA +1045M -0.25% +1F -0.13% +11P  
-0.5DPR +2.2PL +138NM\$ 69NM%ile +129CM\$ 68% Rel  
2.90SCS -0.60HCR 31% Rel -0.90CCR 39% Rel  
-1.00LIV 35% Rel 0.60GL 38% Rel 1.70EFC 34% Rel  
5 Rec YDev: +2175M +3F +20P  
3 App 12/23 PTAT +0.5 +0.5UDR -1.0FLC 64%Rel CPI +9  
Appraisal: VG 88 @ 7-09 (VE+VV)  
4-10 365D 3X 28670M 3.9% 1129F 3.1% 875P DHIA  
6-01 365D 3X 32500M 3.9% 1271F 2.9% 958P DHIA  
Dtrs: THURSTON FARMS PRIMETIME TRIXIE 92 @ 3-07 (91/94)  
2-09 305D 3X 21122M 4.0% 835F 3.3% 700P DHIA  
*Unanimous All-American Yearling in Milk 2019*  
HERITAGE BRK NOVAK TREASURE-ET 88 @ 5-00 (87/88)  
3-07 365D 3X 27410M 4.2% 1153F 3.0% 818P DHIA  
HERITAGE BROOK PRIMETIME TRULY-ETV 84 @ 2-09 (85/81)  
HERITAGE BROOK PRIME TROPICAL-ETV  
2nd Spring Calf Ohio State Fair 2022  
HERITAGE BROOK AP TREATS-ETV  
2nd Winter Calf Northeast Spring Jr. Show 2022

**BULL**

12/23 genomic officials: +285M -0.06% +2F +0.00% +9P  
-0.6DPR +3.6PL +199NM\$ +205CM\$  
2.74SCS -0.8HCR -1.9CCR +0.7LIV  
AGA 12/23 PTAT +0.6 +1.6UDC +0.5FLC 51%Rel PTI +42

**IDLE GOLD A HERALD-P USA000097002947 54GU499 A2A2**

12/23 USDA GPTA -580M +0.14% -3F +0.11% +0P  
-1.1DPR -0.3PL -62NM\$ 17NM%ile -49CM\$ 82% Rel  
2.85SCS -0.70HCR 36% Rel -1.90CCR 47% Rel  
-1.40LIV 30% Rel 0.30GL 86% Rel -2.70EFC 35% Rel  
AGA 12/23 PTAT +0.6 +1.1UDC +1.5FLC 82%Rel PTI +16

**SPRINGHILL MENTOR JAZZY-ET USA000068031553 A2A2**

Appraisal: EX 95 @ 6-09 (EEEE)  
4-06 365D 2X 34720M 5.2% 1799F 3.6% 1260P\* DHIA

**MARODORE ENHANCER REGIS-ET USA000000603223 14GU280**

12/23 USDA GPTA +695M -0.12% +11F -0.10% +5P  
-2.4DPR -3.5PL -179NM\$ 8NM%ile -190CM\$ 97% Rel  
3.09SCS -0.50HCR 63% Rel -2.90CCR 91% Rel  
-5.50LIV 79% Rel 1.30GL 96% Rel -0.60EFC 80% Rel  
AGA 12/23 PTAT -0.1 -0.3UDC -2.4FLC 98%Rel PTI -40

**KNAPPS ACE TAMERA USA000068006299**

Appraisal: 93 @ 9-07 (91/92)  
2-07 365D 2X 19960M 4.7% 935F 3.4% 670P DHIA  
3-08 365D 2X 24510M 4.3% 1044F 3.2% 786P DHIA  
5-06 365D 2X 24830M 4.6% 1146F 3.3% 809P DHIA  
9-07 365D 2X 32350M 4.2% 1351F 3.2% 1036P DHIA  
3038D 178720M 4.4% 7847F 3.4% 6004P LIFE  
25 Excellent Daughters & Counting!

**3D: SUNRISE LUXURY TAMI USA000003068188**

Appraisal: 93 @ 5-04 (92/92)  
3-10 365D 2X 28480M 4.2% 1198F 3.2% 907P DHIA  
2395D 151070M 4.0% 6087F 3.2% 4888P LIFE



# INDEX TO CONSIGNORS

EMBRYOS: 3 #1 TORPEDO X SUNSET.....	CLARK BETH & REICHARD CHRIS	21
EMBRYOS: 4 #1 MICHELANGELO X PRESTIDGE.....	CROSSLAND EDWARD & CLEMENTS BRENT	22
DIGLIGLE LYRICS SUNDOWN LUCA.....	GIDDINGS ELOISE+CLARENCE+RICHARD	20
RUTTER BROS CALVARY CORA-ETV.....	JOHNSON KELLY	1
LRP PRIDE ON TOP.....	LAMBERT+HARTLE+HAULKS	6
ROCKY HILL CR SWEET LIFE.....	MCCARTY ELIJAH & HENRY	9
STILLBROOK ACRES AMBITION TIANNA.....	PHINNEY HEATHER	17
GREEN SLOPES TZAR PANTENE.....	PIEPER CALVIN	10
GOLD TOP TOBY KEITH MARQUESS.....	PLOEHN JOHN & SALLY	11
GOLD TOP MAVERICK VENTON.....	PLOEHN JOHN & SALLY	12
GOLD TOP HURRICANE SALISBURY.....	PLOEHN JOHN & SALLY	13
HOWACRES REP KRIS KRINGLE-ET.....	POLK KYLE & HURST HANNAH	7
GR-HI RANKIN JUNGLE POLLY.....	RANKIN WARREN	18
RIPLEY FARMS LATIMER MARRI-ETV.....	RIPLEY FARMS LLC	8
RIPLEY FARMS NEWTON ADORE.....	RIPLEY FARMS LLC	19
CHOICE OF TORPEDO X JULIET.....	RIPLEY MARAH	4
PLEASANT KNOB DRONE MOCHACHU.....	RYMPH ANDREW	15
INDIAN ACRES JD SHE IS A STAR.....	SEARS CARRIE CHICKERING	3
SU-ADAM DRONE HARLOW.....	SKIFF DYLAN	14
SKODA GROVE HURRICANE ROXY-ETV.....	SKODA RYAN & CRYSTIL	2
STILLBROOK ACRES BEAVER TAYLEE.....	STILLBROOK ACRES	16
CHOICE OF JC PENNEY X TROTTER.....	TAYLOR GLENN & SHERYL	5
EMBRYOS: 4 TORPEDO OR MISSILE X TREASURE...	TAYLOR GLENN & SHERYL	23
HERITAGE BROOK JD TELLURIDE-ETV.....	TAYLOR GLENN & SHERYL	24

**New York Guernsey Breeders Cooperative  
1447 County Rt 8  
North Bangor, NY 12966**

**FIRST CLASS MAIL**