

LEBANON COUNTY

42nd

SHOWCASE SALE



**7:00 PM • FRIDAY EVENING • AUGUST 21ST, 2020
JOHN ZIMMERMAN FARM, MYERSTOWN, PA**



HOLSTEIN ASSOCIATION TERMS AND CONDITIONS FOR PUBLIC SALES

EFFECTIVE MARCH 2, 1996 - Amended October 1, 1997, June 28, 2000, June 23, 2002, and March 26, 2010

TERMS: The terms of the sale are cash unless arrangements are made prior to the sale or are printed in the sale catalog. Only when the above conditions are met will the buyer be entitled to the warranties listed below. In no case will animals be released unless settlement is made with the clerk of the sale.

RESPONSIBILITY: The seller, buyer, and manager of this sale are obligated to comply with the provisions of these terms and conditions.

EXPORT SALES: Buyer assumes all responsibility for health tests required by the importing country.

BIDS: The highest bidder is the buyer. Bidding parties or their agents are responsible for all bids placed. Every animal or lot presented for bidding is pledged to absolute sale. In case of dispute, the animal or lot will again be put up for advance bids, and if there is no advance bid, the animal or lot will be sold to the person the auctioneer accepted the last bid from. In case two or more claim the bid, the auctioneer will indicate the party whose bid he recognized. Other claimants will be given an opportunity to increase the bid and bidding will be restricted to the two or more claimants.

BY-BIDDING: Bidding directly or indirectly by the sole owner of any animal or lot is prohibited unless the intention to bid is disclosed specific to each animal in the catalog and announced when the animal enters the ring. Bidding by any member of a partnership, syndicate, or other entity having an ownership interest in an animal or lot is permitted.

TRANSFER OF OWNERSHIP: For all Registered HolsteinsSM, the transfer of ownership to the buyer will be recorded on the records of Holstein Association USA and a certificate of registration showing that transfer of ownership will be provided to the buyer free of charge. For embryos, the transfer of ownership to the buyer will be recorded on the records of Holstein Association USA free of charge to the buyer.

RISK: All animals located at sale site are at the purchaser's risk as soon as struck off, but will be cared for free of charge for a maximum of 24 hours following the end of the sale.

WARRANTIES:

- 1) Each consignor warrants clear title to the animal or lot, and the right to sell same.
- 2) To the best of the seller's knowledge, each animal is sound and healthy in every respect and embryos have been recovered, processed, frozen, transferred and graded in keeping with IETS recommendations unless otherwise noted in the catalog or announced from the auction stand. Every precaution will be taken to represent the physical condition of each lot exactly as is known. Examination of all purchases should be made immediately after the purchase and before the close of the sale, and if found not to be as represented, complaint must be reported to the sale management before the close of the sale. In the event no complaint is filed, it is understood that the buyer assumes full ownership in the case of animals at sale site together with all risks, after which no representations of the seller can be challenged through the sale management. Heifers that never calved are in no way guaranteed as to the condition of their udders following calving.
- 3) **Breeding Warranty**
The seller guarantees all animals to be breeders, but not beyond the purchase price, with the following understanding:
 - a. Males - Should any bull after reaching the age of fourteen months fail to prove a breeder after being used for two months on cows or heifers known to be breeders, the matter shall be reported in writing to the seller within three months of the sale date. The report must include the animal's examination record, a written statement of treatment, and a statement of the animals' inability to breed,

by a licensed veterinarian. The seller has the option to refund the purchase price or make other settlement that is satisfactory to the buyer. In either case the rights of ownership of the animal return to the seller. The seller makes no guarantees with respect to the ability to freeze semen.

- b. Females - All females are guaranteed to be breeders with the exception of:
 1. Cows over 7 years of age when sold;
 2. Cows and/or heifers carrying a pregnancy that is the result of an embryo transfer.

Report of a non-breeder must occur in writing within 3 months of the date of sale or before the animal reaches 21 months of age and must be submitted to the seller. The report must include the animal's examination record, a written statement of treatment, and a statement of the animals' inability to breed, by a licensed veterinarian. The seller has the option to refund the purchase price or make other settlement that is satisfactory to the buyer. In either case the rights of ownership of the animal return to the seller.

Females bred when sold and pronounced in calf are presumed to be pregnant but pregnancy is not guaranteed unless so announced. The seller makes no warranty that pregnant cows will deliver calves or that they will carry calves full term.

- c. If, after the sale, embryos or oocytes are recovered from a female or an attempt is made to superovulate her, this negates the breeding warranty unless there is a separate written agreement between buyer and seller.

SHIPPING: Assistance will be given in arranging shipping of the animals after the sale. All costs, risks and responsibility will be borne by the purchaser.

PEDIGREE INFORMATION: All production, classification, type and production summaries are current. Only information recorded on Holstein Association USA pedigrees is used. Any production or classification records supplied by the seller or consignor will be properly identified as provided by owner. Records in progress are identified as such.

GENOMIC INFORMATION: If genomic information on the animal or embryo is available, it must be dated and disclosed at or before the time of sale.

EMBRYO TRANSFER: All registered animals that have resulted from embryo transfer are identified with one of the following suffixes in the name: ET, ETS (from split embryo), or ETN (from nuclear transfer). If unregistered, the appropriate technology will be identified. Donor dams are identified.

HEALTH WARRANTY: The seller will provide an official health certificate to the buyer for each animal showing the results of all health tests made in preparation for this sale as required by the state where the cattle reside. Other health tests completed for this sale will be disclosed.

ERRORS: The material in this catalog has been carefully edited. If any errors or omissions are discovered, they will be announced. Such announcements take precedence over that printed in this catalog.

ACCIDENT: The sale management, the consignors, and the owner of the grounds will not be responsible in any case for the condition of the grounds or the behavior of the animals and disclaim any liability in the event of personal accident or property loss.

LIMITATIONS OF WARRANTIES: Warranties contained herein, unless terminated earlier, will cease upon the resale of an animal.

42ND ANNUAL LEBANON COUNTY SHOWCASE SALE

Friday, August 21, 2020 @ 7:00 PM

New Sale Location: John Zimmerman Farm

Directions: (GPS address: 3480 South 5th Ave., Myerstown, PA) From the intersection of rte. 501 & rte. 897 in Schaefferstown, go west ½ mile on rte. 897 to farm on right.

Sale presented and sponsored by the
Lebanon County Holstein Association

Sales Staff

Daniel Brandt..... 717-821-1238
-Pedigrees
David Lentz..... 717-329-9202
Don Welk..... 717-575-4700
Ethan Himmelberger. 717-376-6906
-Co-Chair
Chad Horst..... 717-269-2925
-Co-Chair
Harry Bachman..... 717-821-1638
-PA Auct. Lisc. #AU-000033-L



*View/bid online in Real Time
at www.cowbuyer.com*

*Bidders must pre-register & be pre-approved.
*Contact Aaron Tompkins if you need assistance at 336-363-4639

Foodstand ringside by the Lebanon County Jr. Holstein Club

Special Thanks to Mark Hershey Farms for donating grain & beet pulp for this year's sale

Terms of Sale: Shipping on embryo purchases is the responsibility of the buyer. Choices are 35% down sale day with balance due at calf pickup at 4 months of age. See Holstein Association Terms in this catalog.

Note: Sale attendees are encouraged to observe social distancing and CDC guidelines. Sale host, Holstein Association, auctioneer or any sale staff are NOT responsible for any liability that may result from your sale attendance. By attending sale, you waive all rights to any liability.

PAYMENT INFORMATION from Sale Clerk:

Checks: payable to Harry H. Bachman Auctioneer

Date: August 21, 2020. Post-dated or second party checks will not be accepted.

Terms: cash/check/credit card. 3% buyer's premium waived w/payment by cash/check. First time buyers must present a current bank letter of guaranteed funds addressed to Harry H. Bachman Auctioneer. No out of state or country checks accepted from persons unknown to auctioneer or auction staff without proper documentation for payment. Certified checks or wire transfers are acceptable methods of payment. Persons who issue checks from an account with non-sufficient funds, closed account, etc. will be prosecuted by local authorities and all costs will be reimbursed to the auctioneer by the purchaser.

Note: persons bidding as agents and making purchases for their client will be responsible to make sure that the purchase is paid for within a week. If purchaser does not make payment within a reasonable time period, you will be expected to make payment for their purchases. All purchases made by absentee bid must remit payment within a week. If special arrangements have been made for payment between buyer and seller, this must be documented in writing and a copy presented to the auction clerk.

Note: no cattle to be removed from premises without presenting copy of invoice to barn check out person.

Thank you for attending the auction today. If you have any questions in regards to the payment terms, please visit with the auctioneer or clerks.



JK-RG Advent Earlene-RED-ET EX-94,3E EEEEE

7-04 334 36740 4.1 1503 3.2 1182

(Dam of Lot 1)

LOT 1 #185
Redcarpet War Eve-RED-ET
144983900 99%RHA-I
Born 3/2/20

Larry Wenger
201 Parkview Lane
Lancaster, PA 17602
717-371-6226

*1st 3 Dams EX-94,3E
*Potential 6th generation EX!

Mr Blondin Warrior-RED-ET
3139655530 4/20 PTA +2057GTPI
+3.35T +2.16UDC +1.56FLC 78%R
Avalanche X VG-85 Doorman

JK-RG Advent Earlene-RED-ET
10-06 EX-94,3E EEEEE 63181653
2-04 337 23230 4.2 973 3.4 789
3-05 327 21650 4.1 888 3.5 767
5-04 305 34500 3.7 1286 3.3 1141
7-04 334 36740 4.1 1503 3.2 1182
8-05 305 35560 3.6 1288 3.1 1109
10-06 261 29420 4.4 1293 3.3 978
Lifetime 211440 4.1 8626 3.4 6435
Sire: Markwell Kite-ET*RC
(Pictured above)

2nd Dam: (Pictured w/ Lot 55)
Greenlea Rub Marlene-RED-ET
EX-94,3E EEEEE
2-07 331 24740 3.1 776 3.3 821
3-07 365 35390 4.0 1410 3.3 1175
5-06 365 34600 3.7 1272 3.2 1113
8-05 365 29000 3.5 1014 3.2 942
Lifetime 137870 3.6 5008 3.3 4615
*All-American R&W 5yr-old 2007
*All-American R&W Sr 3yr-old 2005
*All-American R&W Sr 2yr-old 2004
*Res. All-Am R&W Aged Cow 2008
*Res. All-Am R&W 4yr-old 2006

3rd Dam:
Bar-Lee Marker Mandy-RED-ET
EX-94,3E EEEEE
6-08 365 25810 3.8 974 3.3 840
Lifetime 128689 4.0 5183 3.4 4378
*All-American R&W Sr 2yr-old '99
*All-American R&W 5yr-old 2002
*Grand Champ Int'l Spr. R&W Sh '02
*Res. All-American R&W Sr 3yr-old '00

4th Dam:
Bar-Lee Ms Marcy-RED-ET
EX-92 EEEVV
4-10 305 25610 4.6 1180 3.3 843
*All-American R&W Sr. 2yr-old '97
*Res. All-American R&W 5yr-old '00

5th Dam:
Filiale Jubilant Mali-RED EX-91
2-02 365 30350 3.6 1091 2.9 865
*Res. All-American R&W Sr 2yr-old '91
*1st Aged Cow Eastern Spring Nat'l '96

6th Dam:
Beaulain Miki Volcan VG-86-CAN
5-01 305 29930 3.5 1060 2.9 875
Lifetime 129985 3.6 4686 2.9 3757

7th Dam:
Beaulain Millie Merit VG-85-CAN



Craigcrest Rejoices Wind Chime EX-93,2E EEEEE

4-03 365 34900 6.7 2340 3.6 1245

(Dam of Lot 2)

LOT 2

Class-L Diamond Rebel-ET*RC

2-08 VG-86 +VVVV

3140437723 99%RHA-I

Born 12/30/16

2-03 301 19327 4.1 792 3.1 601

3-05 15 1188 4.7 56 3.5 42 RIP

1st test- 99 lbs SCC 21,000

Fresh 6/2/20

Bred 7/14/20 to

551HO3617 Altitude-RED (sexed)

***Beautiful cow,**

-should be easy EX next score!

Stan Moser

394 S Osborne Rd
Dansville, MI 48819
517-623-6861

Mr D Apple Diamondback*RC

3013721049 4/20 PTA +1910GTPI
+.05%F +2.43T +2.01UDC +1.34FLC
Doorman X EX-94,2E Talent

Craigcrest Rejoices Wind Chime-ET

6-04 EX-93,2E EEEEE 11484609C

2-10 365 29900 5.3 1591 3.7 1092

4-03 365 34900 6.7 2340 3.6 1245

Sire: Gillette Windbrook-ETS

(Pictured above)

***Supreme Champ MI Dairy Show 2018**

***All-Michigan Aged Cow 2018**

2nd Dam:

**Craigcrest Rubies Gold Rejoice
EX-94 EEEEE**

2-02 365 25952 4.5 1159 4.5 952

3-04 335 36640 4.3 1430 3.5 1150

***All-American Sr 2yr-old 2011**

***All-Canadian Sr 2yr-old 2011**

***Res. Int Champion WDE 2011**

***All-American Winter Yrlng 2010**

***All-Canadian Winter Yrlng 2010**

***Res. Jr Champion Royal 2010**

***All-American Winter Calf 2009**

***All-Canadian Winter Calf 2009**

***Only animal ever that was A-A & A-C**

as calf, yearling & milking form!

Mat. sisters include:

Craigcrest Rubies Rachele EX-94

***HM All-American Jr 3yr-old 2016**

3rd Dam:

Montdale Dundee Rubie-TW

EX-93-CAN

2-05 365 27600 4.0 1102 3.4 950

4-08 329 27691 4.1 1135 3.3 921

5-07 365 27063 3.9 1053 3.3 895

***Nom. All-Canadian 2002**

4th Dam:

KAS Carlton Ruby

EX-91,5E-CAN

6-03 365 30593 4.0 1232 3.1 941

8-02 365 29897 3.8 1142 3.0 893

Lifetime 188075 3.7 6966 3.0 5700

5th Dam:

KAS Status Quo Closure

EX-90-CAN

9-10 309 19178 3.8 721 2.9 558

Lifetime 222638 4.2 9416 3.1 7015



Ernest-Anthony Thriller-ET EX-95,2E EEEEE

**Grand Champion N-E Fall National 2010*

(Dam of Lot 3 and 3rd Dam of Lot 4)

LOT 3 #514

Ernest-Anthony Crs Tanya-ET

3131885520 99%RHA-I

Born 9/17/19

Wenger Farms LLC

c/o Jake Walmer & Glenn Wenger

PO Box 409

Myerstown, PA 17067

Jake 717-418-0886 Glenn 717-554-3920

Maverick Crush

12042760C 4/20 PTA +2037GTPI

+ .06%P +2.2PL +.7DPR 2.33SCS

+2.54T +1.57UDC +1.67FLC 98%R

Doorman X VG-85 Uno

Ernest-Anthony Thriller-ET

8-02 EX-95,2E EEEEE 138172013

1-11 306 19300 3.8 735 3.3 646

2-11 365 37310 4.7 1766 3.3 1241

7-11 315 30610 4.1 1261 3.2 990

Lifetime 139420 4.2 5888 3.3 4590

(Pictured above)

**Dam of 2016 HM All-American Produce of Dam*

**1st Sr 3yr-old, BU BB&O and Int. & Grand Champion N-E Fall Nat'l 2010*

**1st Sr 3yr-old & Res. Int. Champion NY Spring Int'l 2010*

2nd Dam:

Ernest-Anthony Tyra-ET EX-94 EEEEE GMD-DOM

2-06 264 28160 4.5 1267 3.7 1035

3-09 365 38650 4.2 1622 3.5 1366

5-08 365 42180 4.6 1931 3.6 1512

Lifetime 119220 4.4 5258 3.6 4310

**Res. All-Canadian Sr 3yr-old 2002*

**2nd Sr 3yr-old Royal 2002*

Maternal sister:

Ernest-Anthony SD Tobi-ET EX-96,3E EEEEE DOM

6-00 365 44090 5.0 2191 3.4 1506

**Res. All-World 2001*

**All-Can & Res All-Am 5yr-old 2001*

**HM All-Am 125,000lb cow 2004*

**HHM All-Am Sr 3yr-old cow 1999*

**HHM Jr All-Am Sr 2yr-old 1998*

3rd Dam:

C Alanvale Inspiration Tina EX-95,2E GMD-DOM

6-00 365 36010 5.1 1829 3.3 1184

Lifetime 136010 4.5 6122 3.3 4555

**Res. All-Am Aged Cow 1995*

**Res. All-Am Aged Cow 1996*

**All-Can Jr 3yr-old 1992*

**HM All-Am Jr 2yr-old 1991*

4th Dam:

Alanvale Puget Anetia VG-85-CAN

12-00 365 23812 4.1 970 3.5 827

Lifetime 203901 4.2 8503 3.5 5600



Ernest-Anthony Ms Theory-ET EX-95 EEEEE

**Member HM All-Am Produce of Dam 2016*

(2nd Dam of Lot 4)

LOT 4 #511

Mytown Beemer Toxic

3131885517 99%RHA-I

Born 6/8/19

Wenger Farms LLC

c/o Jake Walmer & Glenn Wenger

PO Box 409

Myerstown, PA 17067

Jake 717-418-0886 Glenn 717-554-3920

Pol Butte Mc Beemer-ET

7525863C 4/20 PTA +1773GTPI

+2.32T +1.37UDC +1.05FLC 99%R

McCutchen X Goldwyn

Mytown Doorman Twiggi-ET

2-02 GP-84 ++++V 3131885561

1-09 352 22210 3.9 864 3.3 731

Sire: Val-Bisson Doorman-ET

2nd Dam: (Pictured above)

Ernest-Anthony Ms Theory-ET
EX-95 EEEEE

2-02 365 27580 4.2 1146 3.3 920

3-05 321 33060 3.3 1094 3.2 1068

**Mem HM All-Am Produce of Dam 2016*

**Nom. All-Am Sr Best 3 Females 2016*

**2nd 4yr-old Eastern National 2016*

**2nd Sr. 3yr-old MD State Fair 2015*

**2nd Sr. 2yr-old Eastern National 2014*

3rd Dam: (Pictured w/ Lot 3)

Ernest-Anthony Thriller-ET
EX-95,2E EEEEE

2-11 365 37310 4.7 1766 3.3 1241

Lifetime 139420 4.2 5888 3.3 4590

**Dam of 2016 HM All-Am Produce of Dam*

**1st Sr 3yr-old, BU BB&O and Int. &*

Grand Champion N-E Fall Nat'l 2010

**1st Sr 3yr-old & Res. Int. Champion NY*

Spring Int'l 2010

4th Dam:

Ernest-Anthony Tyra-ET
EX-94 EEEEE GMD-DOM

5-08 365 42180 4.6 1931 3.6 1512

Lifetime 119220 4.4 5258 3.6 4310

**Res. All-Canadian Sr 3yr-old 2002*

**2nd Sr 3yr-old Royal Winter Fair 2002*

Maternal sister:

Ernest-Anthony SD Tobi-ET EX-96,3E

6-00 365 44090 5.0 2191 3.4 1506

**Res. All-World 2001*

**All-Can & Res All-Am 5yr-old 2001*

5th Dam:

C Alanvale Inspiration Tina

EX-95,2E GMD-DOM

6-00 365 36010 5.1 1829 3.3 1184

Lifetime 136010 4.5 6122 3.3 4555

**Res. All-Am Aged Cow 1995 & 1996*

**All-Can Jr 3yr-old 1992*

**HM All-Am Jr 2yr-old 1991*

6th Dam:

Alanvale Puget Anetia VG-85-CAN

12-00 365 23812 4.1 970 3.5 827

Lifetime 203901 4.2 8503 3.5 5600

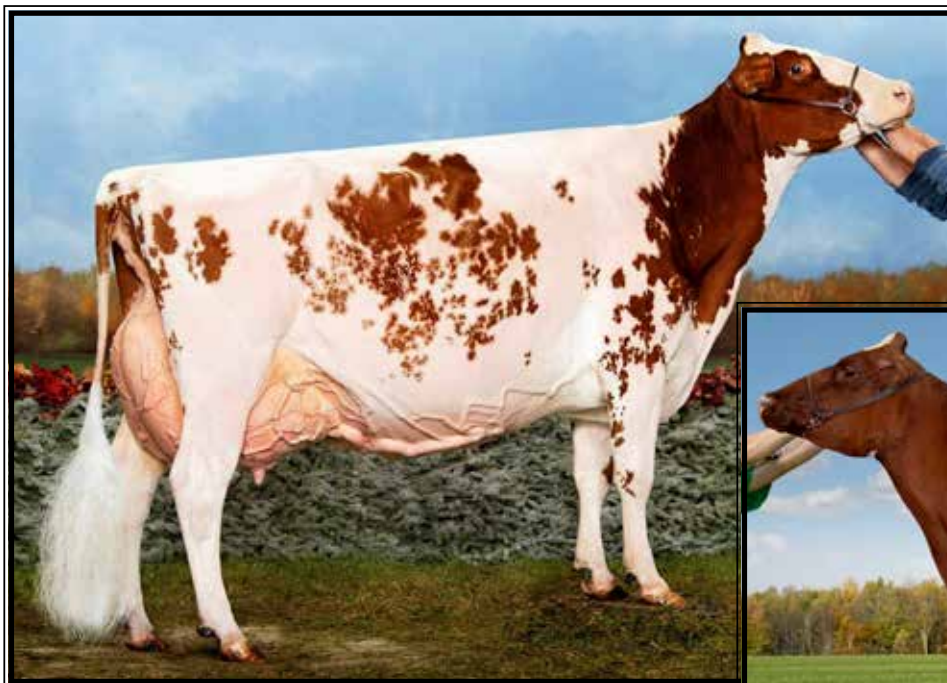

**Blondin Redman Seisme-RED-ETS
EX-97,2E EEEEE**

**Multiple All-Canadian & All-American R&W Cow
(2nd Dam of Lot 5 & mat. sister to 3rd Dam of Lot 6)*



**Milksource A Stella-RED-ET VG-88 EEEVU
(Dam of Lot 5)**

LOT 5 #7006

Willrae Arsocrt Sage-RED-ET

3200308174 99%RHA-I
Born 6/4/19

Willard & Rachel Horning

1210 Horseshoe Pike
Annville, PA 17042
717-454-6428

Luck-E Aristocrat-RED

3141305454 4/20 PTA +2101GTPI
+.17% +24F +.02%P
+2.48T +1.62UDC +1.57FLC 79%R
Ammo-P X EX-93 McGucci

Milksource A Stella-RED-ET

4-06 VG-88 EEEVU 3130676030
2-03 305 19960 4.0 792 3.4 679
3-03 334 20120 3.6 716 3.5 705
Sire: Mr Apples Action-RED-ET
(Pictured above)

**2nd Dam: (Pictured above)
Blondin Redman Seisme-RED-ETS
EX-97,2E EEEEE 99-MS**

2-00 353 22341 3.5 793 3.5 780
3-09 365 43704 3.6 1585 3.1 1356
7-07 365 40460 4.0 1599 3.4 1388
Lifetime 165294 3.9 6391 3.5 5716

**Only EX-97 R&W Cow ever!
*Int'l R&W Cow of the Year 2013
*All-Canadian 2012,2011,2010
*HM All-Can R&W Jr 2yr-old 2008
*All-Am R&W Aged Cow 2012
*All-American R&W 4yr-old 2010
*Grand Madison R&W 2012,2010
Grand Royal R&W 2012,2011

**3rd Dam:
Blondin R Marker Supra
VG-89-CAN EX-MS**

3-06 364 30256 4.2 1281 3.2 959

Maternal sister:

Blondin James Supra-ET EX-90
**Res. All-Canadian 4yr-old 2004*

**4th Dam:
Blondin Skychief Supra-ET
EX-93-CAN 10***

9-04 365 42758 4.1 1733 3.1 1305
Lifetime 226498 3.8 8664 3.4 7223

**Grand Champion Papineau 2000
1st Aged Cow & Grand Berthier 2001

**5th Dam:
Blondin Starbuck Superlass
VG-87-CAN 17***

11-09 365 36180 4.1 1479 3.1 1131
Lifetime 250196 3.8 9486 3.2 7941

**6th Dam:
Diamond Hill Warden Lass
VG-87-CAN**

4-00 309 23834 4.0 952 3.3 787
Lifetime 108883 3.9 4284 3.2 3514

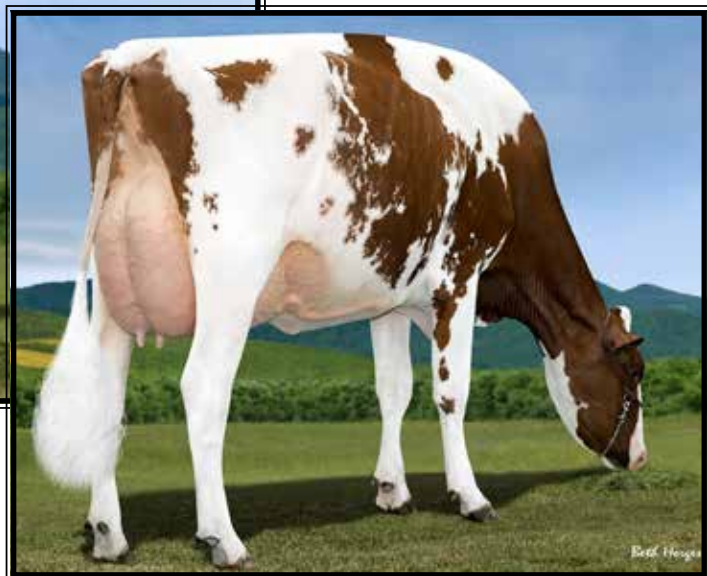
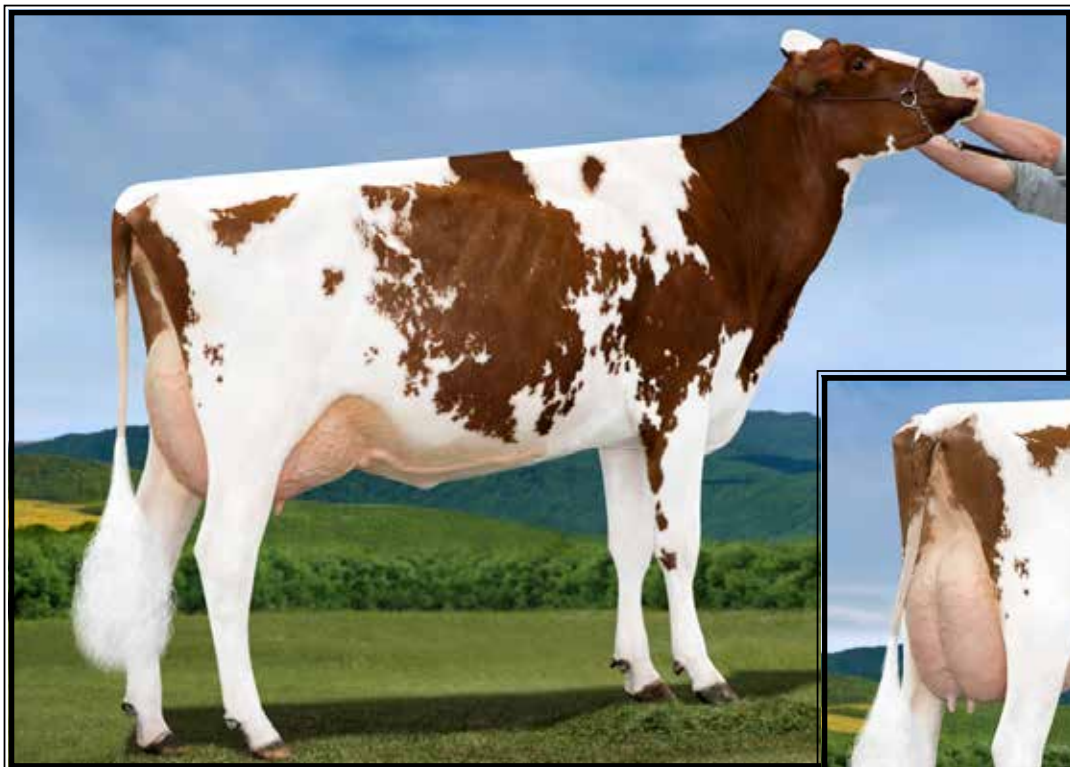

Redtag Destry Sneezy-RED-ET EX-94 EEEEE

**All-American 4yr-old 2017
(Dam of Lot 6)*

LOT 6 #53

Savage-Leigh LLR Snazzy-ET*RC

3150587997 100%RHA-NA
Born 3/6/20

Entourage LLR

4530 Saint Marks Rd
Jefferson, MD 21755
301-674-6604

Mr Hotstuffs Hypnotic-ET*RC

3012554421 4/20 PTA +1937GTPI
+2.19T +1.17UDC +1.66FLC 96%R
Windbrook X EX-94,2E Advent

Redtag Destry Sneezy-RED-ET

4-10 EX-94 EEEEE 8680478C

2-03 288 25960 43.4 864 3.4 884

4-06 363 41480 6.0 2480 3.4 1426

5-09 285 31580 4.5 1424 3.6 1126

Lifetime 133820 4.8 6392 3.4 4615

Sire: Scientific Destry-ET*RC

(Pictured above)

**Grand Champion Int'l Red & White
Jr Show 2017*

**Jr All-American R&W 4yr-old 2017*

**Nom. All-Am R&W Sr 3yr-old 2016*

**Res. Grand WDE R&W Jr Show 2016*

**Nom. All-Am R&W Sr 2yr-old 2015*

2nd Dam:

Rustowil Redliner Snow-RED-ET

VG-86-CAN

2-03 319 25037 4.3 1082 3.3 826

3rd Dam:

Blondin Redman Sesame-RED-ET

VG-85-CAN

7-03 365 30247 4.1 1254 3.4 1036

Full sister: (Pictured w/ Lot 5)

Blondin Redman Seisme-RED-ETS

EX-97,2E EEEEE

3-09 365 43704 3.6 1585 3.1 1356

**Only EX-97 R&W Cow ever!*

**Int'l R&W Cow of the Year 2013*

**All-Canadian 2012,2011,2010*

**HM All-Canadian R&W Jr 2yr-old 2008*

**All-American 2010 & 2012*

4th Dam:

Blondin R Marker Supra

VG-89-CAN EX-MS

3-06 364 30256 4.2 1281 3.2 959

Maternal sister:

Blondin James Supra-ET EX-90

**Res. All-Canadian 4yr-old 2004*

5th Dam:

Blondin Skychief Supra-ET

EX-93-CAN 10*

9-04 365 42758 4.1 1733 3.1 1305

Lifetime 226498 3.8 8664 3.4 7223

**Grand Champion Papineau 2000*

**1st Aged Cow & Grand Berthier 2001*

6th Dam:

Blondin Starbuck Superlass

VG-87-CAN 17*

11-09 365 36180 4.1 1479 3.1 1131

Lifetime 250196 3.8 9486 3.2 7941

7th Dam:

Diamond Hill Warden Lass

VG-87-CAN

4-00 309 23834 4.0 952 3.3 787

Lifetime 108883 3.9 4284 3.2 3514



Kingsway Goldwyn Abba Dabba EX-95,2E-CAN

**Res. All-American 5yr-old 2015*

(Dam of Lot 7)

LOT 7 #698

Ms Borderview Sirwd Abba-ET

3146121747 99%RHA-I

Born 3/14/18

Fresh 6/30/20

-1st test- 81 lbs

Joseph Harvey Martin

10348 Otterbein School Rd

Newburg, PA 17240

717-446-3405

Mattenhof Sirwood

CHE120065814601 4/20 PTA +1552G

+1.74T +1.29UDC +1.05FLC 92%R

Sid X Atwood

Kingsway Goldwyn Abba Dabba

EX-95,2E-CAN 10864236C

2-02 343 24606 4.2 1025 3.5 853

3-07 365 27120 3.9 1053 3.4 919

5-05 365 38649 4.1 1601 3.4 1325

Sire: Braedale Goldwyn

(Pictured above)

**Res. All-American 5yr-old 2015*

**1st Sr 3yr-old & Grand Champion*

Autumn Opportunity Show 2013

**HM All-OM Sr 2yr-old 2012*

**HM All-Canadian Winter Yrlng 2011*

**Res. All-Canadian Winter Calf 2010*

Full sister:

Kingsway Goldwyn Artichoke

EX-94 EEEVE

2-08 365 35482 4.2 1500 3.2 1736

**All-Can & All-Am Fall Yearling 2012*

**HM All-Canadian Fall Calf 2011*

2nd Dam:

Kingsway Dundee Abra Codabra

EX-90 EEEEE

2-02 365 22306 3.9 875 3.4 754

**All-Canadian Summer Yrlng 2007*

3rd Dam:

Kingsway Terrason Allie

EX-95,2E-CAN 95-MS 96-FL

3-06 365 33783 4.3 1442 3.2 1089

6-02 365 37291 4.6 1731 3.4 1265

8-05 365 26045 4.3 1127 3.5 899

Lifetime 138901 4.4 6089 3.5 4797

**Canadian Cow of the Year 2016*

**Res. All-Canadian Sr 3yr-old 2006*

**All-ON 4yr-old & Sr 3yr-old*

**Nom. All-Canadian 4r-old 2007*

**HM Int. Champ Royal 2006*

4th Dam:

Kingsway Progress Ashley

EX-CAN 93-MS

4-05 365 32095 3.3 1060 2.9 937

7-02 365 34881 3.3 1160 3.0 1052

Lifetime 155281 3.4 5271 3.0 4667

5th Dam:

Nelcam Tab Astra

EX-3E-CAN EX-MS&FL

7-08 365 29592 3.7 1105 3.2 946

Lifetime 173160 3.5 6146 3.2 5606

6th Dam:

Nelcam Prestar Astra

VG-88-CAN EX-MS

4-00 365 21554 3.4 734 3.3 712

7th Dam:

Nelcam Count Alice

EX-CAN EX-MS

6-07 365 25695 3.4 875

Lifetime 118559 3.6 4301

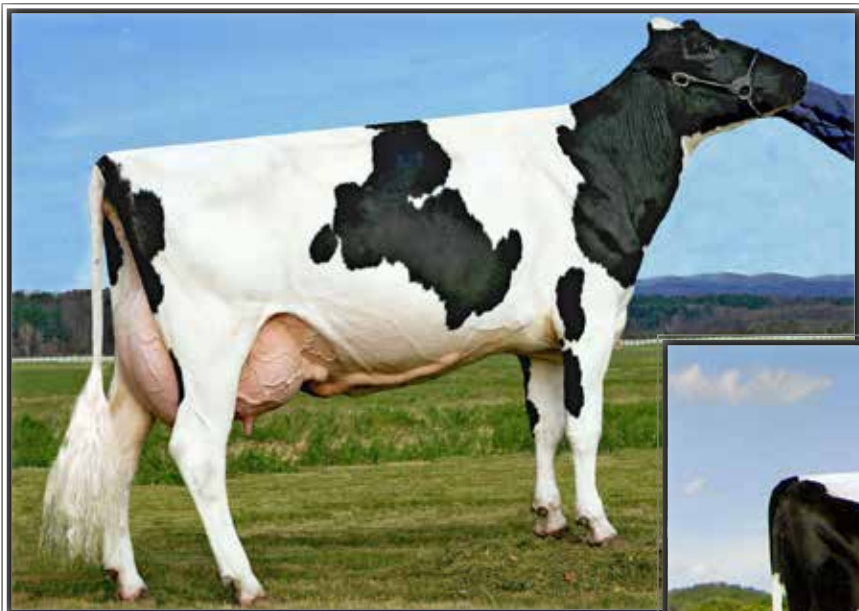

**Willows-Edge BC Parsley
EX-92,3E EEEVE**

Lifetime 169100 4.3 7255 3.2 5332
(2nd Dam of Lot 8 and 3rd Dam of Lot 8½)



**Kingsbury Parsnip-ET
EX-94,2E EEEEE**

7-01 305 34740 3.1 1075 3.1 1072.
(Dam of Lot 8 and 2nd Dam of Lot 8½)

LOT 8 #1004

Glen-Valley Dream Pastel-ET

3-02 GP-84, VG-MS
3143864525 100%RHA-NA
Born 6/5/17

-1st lactation not on official test
Fresh 6/3/20 w/ 2nd calf

Scott Umble

4 Moccasin Drive
Atglen, PA 19310
717-286-6246

Heavenly Golden Dreams-ET

GBR 642262 4/20 PTA +1766GTPI
+.13%F +1.64T +1.78UDC +.69FLC
Goldwyn X EX-92 GMD Durham

Kingsbury Parsnip-ET

7-05 EX-94,2E EEEEE 64628808
2-01 365 30380 3.4 1030 3.1 931
3-06 351 35406 3.1 1109 3.1 1087
5-01 365 32779 3.1 1018 3.2 1042
7-01 305 34740 3.1 1075 3.1 1072
Lifetime 158990 3.3 5265 3.3 5374
Sire: Erbacres Damion
(Pictured above)

2nd Dam:

**Willows-Edge BC Parsley
EX-92,3E EEEVE**

2-00 318 18820 4.7 881 3.4 635
2-11 355 24350 4.4 1065 3.4 829
3-11 289 20600 4.7 962 3.7 772
4-11 365 38010 4.0 1511 2.9 1119
6-02 365 37350 3.9 1464 3.1 1144
7-08 305 25850 4.6 1184 3.3 853
Lifetime 169100 4.3 7255 3.2 5332

3rd Dam:

**Willows-Edge Encore Persist
VG-86 EVV+E**

2-00 365 24300 4.7 1148 3.3 795

4th Dam:

**Willows-Edge Astre Prentice
EX-91,2E VEEEE**

5-00 365 33170 3.6 1190 3.1 1026
Lifetime 124850 3.5 4419 3.1 3846

5th Dam:

**Willows-Edge Mark Prefer
EX-94,4E EEEEE**

5-04 365 33550 4.1 1359 3.1 1026
Lifetime 183950 4.1 7520 3.0 5504

***3rd pl. 125,000 lb cow M-W Spr Nat'l**

LOT 8½

Show Age Heifer calf

*Reg. pending- will be 100%RHA-NA
Born 6/3/20

Sire: Blondin J Crown Royal

110296877C 4/20 PTA +1996GTPI
+.14%F +3.18T +2.39UDC +1.0FLC
Jacoby X VG-88 Uno

Dam: Pastel (Sells as Lot 8)



**Loalyn Goldwyn June
EX-97,5E-CAN, 97-MS**

**Canadian Cow of the Year 2019
(2nd Dam of Lot 9)*

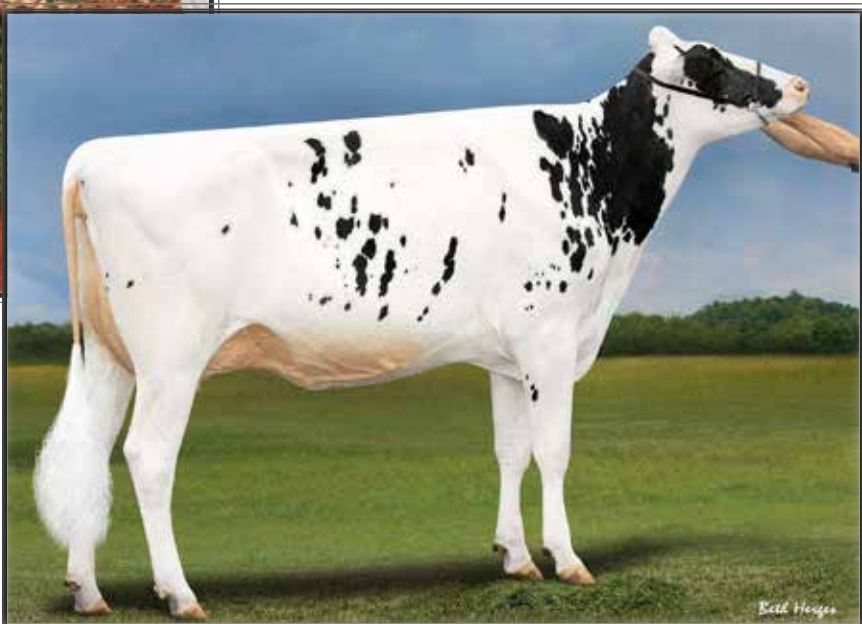

**Pierstein Solomon Junisse-ET
VG-85 @ 2-07
(Dam of Lot 9)**

LOT 9 #894
Bulldog Upgrade Jewel-ET
3205609910 99%RHA-I
Born 3/22/20

Katelyn Iager
11523 Liberty Rd
Frederick, MD 21701
301-706-0266

Our-Favorite Upgrade-ET
3146864323 4/20 PTA +2093GTPI
+.12%F +3.49T +1.90UDC +1.93FLC
Crush X EX-94,2E Atwood

Pierstein Solomon Junisse-ET
2-07 VG-85 V++V+ 110153989C
2-03 263 13930 3.7 522 3.3 455
-Due to calve again in January
Sire: Walnutlawn Solomon-ET

2nd Dam: (Pictured above)
Loalyn Goldwyn June
EX-97,5E-CAN, 97-MS
2-05 361 15093 3.7 562 3.5 525
3-07 365 22280 4.0 897 3.4 761
4-11 343 27919 4.2 1160 3.2 906
6-01 365 34687 4.8 1680 3.5 1219
8-00 360 35849 4.4 1578 3.4 1219
9-03 365 33748 4.2 1431 3.3 1100
11-07 365 35401 4.3 1534 3.2 1133
Lifetime 260608 4.5 11629 3.6 9259
**Canadian Cow of the Year 2019*
**Grand Quebec Nat'l @ 13yrs old 2019*
**R. All-American 150,000 lb Cow 2018*
**HM All-Canadian Mature Cow 2015*
**HM Grand Champion Royal 2015*
**Res. All-American Aged Cow 2014*
**Res. All-Canadian Mature Cow 2014*

3rd Dam:
Loyalyn Allen April
EX-92,3E-CAN, 92-MS
2-01 365 20818 3.8 794 3.8 626

4th Dam:
Loyalyn Rudolph Julianna
VG-87-CAN, 86-MS
6-07 365 27979 3.0 838 2.8 789
Lifetime 150473 3.2 4835 2.9 4345

5th Dam:
Loyalyn Lindy Wilhemina
VG-86-CAN, 86-MS
5-06 365 21724 3.3 723 3.0 663



Savage-Leigh Leona-ET EX-96,2E EEEEE DOM

**Res. All-Am 125,000 lb Cow 2012*

(2nd Dam of Lot 10)

LOT 10 #2689

Savage-Leigh Unix Lite-ET

3148033785 99%RHA-I

Born 9/23/19

Cole Strickland

5382 Sykes Rd

Nashville, NC 27856

252-459-3391

Croteau Lesperron Unix-ET

107567492C 4/20 PTA +2429GTPI

+623M +.03% +33F +17P +1.2PL

+2.37T +2.46UDC +.35FLC 97%R

Numero Uno X VG-85 Domain

Savage-Leigh Big Lights-ET

2-05 VG-87 EVVVV 3123797031

2-04 305 24740 3.6 883 3.0 754

Sire: Walnutlawn Solomon-ET

**1st Winter Yrlng M-E Fall Nat'l 2017*

**2nd Winter Yrlng E. Fall Nat'l 2017*

2nd Dam: (Pictured above)

Savage-Leigh Leona-ET

EX-96,2E EEEEE GMD

2-02 283 25120 4.1 1025 3.3 832

3-01 365 33720 4.0 1335 3.3 1122

5-05 365 42050 4.3 1796 3.4 1422

7-01 365 37060 4.5 1679 3.1 1160

9-05 365 33710 3.6 1237 3.3 1102

Lifetime 219870 4.2 9160 3.4 7485

**Nom. All-Am 125,000 lb Cow 2013 & 2014*

**Res. All-Am 125,000 lb Cow 2012*

**Grand Champ MD Spring Show 2011*

**Res. Grand MD State Fair 2011*

**Res. Sr Champion Eastern Nat'l 2011*

**Nom. All-Am & All-Can 5yr-old 2010*

**HHM All-American Jr 2yr-old 2007*

3rd Dam:

Savage-Leigh Licorice-ET

EX-92 EEVEE GMD-DOM

2-04 365 38310 4.5 1716 3.2 1218

4-02 365 51220 4.3 2179 3.1 1596

*1st MD Milk & 2nd MD fat

Lifetime 113740 4.4 4968 3.2 3643

**HM All-American 5yr-old 2006*

4th Dam:

Savage-Leigh Bellwood Linda

EX-92,2E EEEEE GMD-DOM

2-10 365 40240 5.8 2349 3.6 1434

Lifetime 126760 5.2 6576 3.4 4317

**Nom. Global Cow of the Year 2005*

**Nom. All-American Jr 3yr-old 1999*

5th Dam:

Savage-Leigh Star Linda-ET

VG-87, EX-MS GMD

2-02 365 30980 4.0 1236 3.1 952

6th Dam:

Savage-Leigh Glenview Linda

EX-90 GMD

6-08 365 41820 4.6 1936 3.0 1247

Lifetime 150300 4.4 6636 3.2 4813

7th Dam:

Savage-Leigh Lindas Chairman GP-84

5-10 365 30620 3.8 1167 3.3 1013

Lifetime 121550 3.9 4718 3.3 4013

8th Dam: Savage-Leigh Creek Lydia VG-88

9th Dam: Savage-Leigh Kate Linda VG-85



Silvermaple Damion Camomile EX-95 EEEEE

**All-Am & All-Can 2010 & 2011*

(2nd Dam of Lots 11 & 12)

LOT 11 Choice

***Selling buyers choice of the
3 heifers listed below**

MD-Maple-Lawn D Camomile-ET

3143192337 99%RHA-I
Born 12/4/19 4/20 PTA +2.69T

MD-Maple-Lawn D Camilla-ET

3143192338 99%RHA-I
Born 12/5/19 4/20 PTA +2.60T

MD-Maple-Lawn D Camille-ET

3143192339 99%RHA-I
Born 12/5/19 4/20 PTA +2.56T

Entourage LLR

4530 Saint Marks Rd
Jefferson, MD 21755
301-674-6604

Val-Bisson Doorman-ET

107281711C 4/20 PTA +2222GTPI
+.11% +14F +10P +.3PL 2.66SCS
+2.59T +1.61UDC +1.04FLC 99%R
Bookem X EX-94 Shottle

Butlerview Vette Carol-ET

3-03 VG-87 VVVVV 143554152
2-09 305 23800 4.4 1039 3.4 812
4-03 207 19860 3.6 722 3.3 647

Sire: Sonnek GC Corvette-ET

Some maternal sisters:

Silvermaple Windham Camille EX-92
**Res. All-American & Res. All-Canadian Sr 2yr-old 2015*
(Pictured w/ Lot 12)

Silvermaple Bolton Cameo EX-94

Butlerview Door Camilla EX-92
**Jr A-A & N. A-A Winter Calf 2014*

Butlerview Doorman Class EX-91
**Res. Jr A-A & HM A-A Sprg Ylg 2015*

2nd Dam: (Pictured above)

**Silvermaple Damion Camomile
EX-95 EEEEE**

2-03 313 20119 4.0 795 3.3 667
3-03 365 32268 4.1 1327 3.4 1098
5-02 356 34879 4.2 1461 3.1 1091
Lifetime 130677 4.2 5506 3.5 4555

***Sold for \$290,000 in the 2012 Int'l
Intrigue Sale**

**All-American Jr 3yr-old 2011*
**All-Canadian Jr 3yr-old 2011*
**Int. & Res. Grand Champ WDE 2011*
**Int. Champ Royal Winter Fair 2011*
**All-Canadian Jr 2yr-old 2010*
**All-American Jr 2yr Old 2010*

3rd Dam:

**Stanhope Camila Goldwyn-ET
VG-89-CAN @ 9yrs *1**
4-01 365 30461 4.9 1486 3.1 952
Lifetime 127053 4.7 6001 3.4 4358

4th Dam:

**Kendu Triumphant Charity
EX-93-CAN 3***
3-04 365 28518 3.7 1064 2.9 834
**2nd 5yr-old Vancouver Island 2006*

5th Dam:

Kendu Broker Cleopatra GP-83-CAN
3-01 321 22000 4.0 886 3.5 763

6th Dam:

Elm Craft Tab Crystal VG-88-CAN
6-11 365 27661 3.0 1069 3.2 888
Lifetime 142649 4.0 5681 3.3 4744

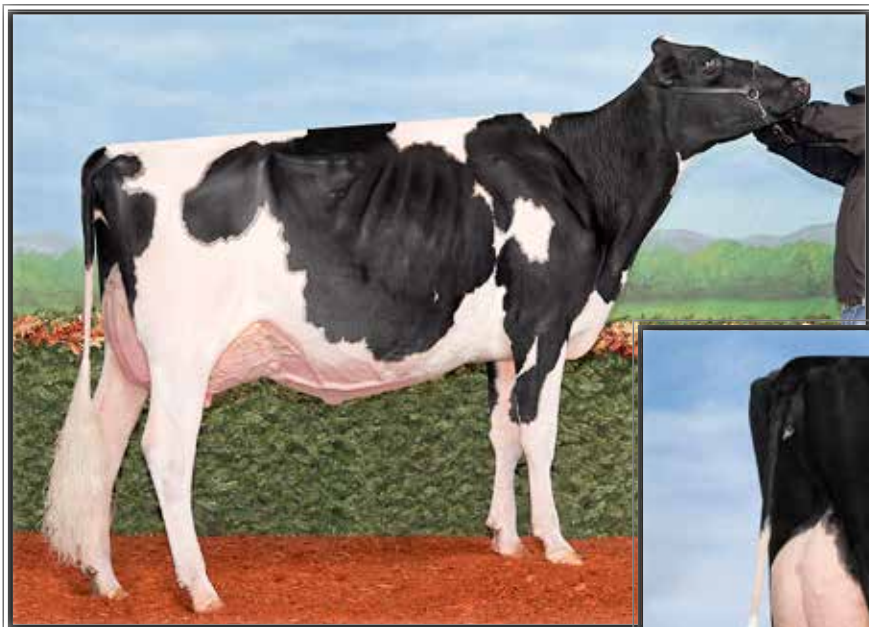

**Silvermaple Windham Camille
EX-92 EEEEE**

**Res. All-American Sr 2yr-old 2015
(Mat. sister to the Dam of Lots 11 & 12)*



**Silvermaple Damion Camomile
EX-95 EEEEE**

**All-Am & All-Can 2010 & 2011
(2nd Dam of Lots 11 & 12)*

LOT 12 #1059

Furnace-Hill Chantilly-ET

3146059339 99%RHA-I
Born 6/22/18 4/20 PTA +1872GTPI
+3.21T +2.54UDC +2.32FLC

Fresh 7/9/20

Eric High

301 Stoner Rd
Jonestown, PA 17038
717-861-7553

Maverick Crush

12042760C 4/20 PTA +2037GTPI
+.06%P +2.2PL +.7DPR 2.33SCS
+2.54T +1.57UDC +1.67FLC 98%R
Doorman X VG-85 Uno

Butlerview Atw Cheyenne-ET

3-06 VG-88 VEVEV 3125945021
4/20 PTA +3.16T +2.01UDC +2.02FLC
2-02 305 26160 3.9 1029 3.4 882
3-04 305 28440 3.8 1084 3.4 953
Sire: Maple-Downs-I G W Atwood-ET

Some maternal sisters:

Silvermaple Windham Camille EX-92
**Res. All-American & Res. All-Canadian Sr 2yr-old 2015*
(Pictured above)

Silvermaple Bolton Cameo EX-94

Butlerview Door Camilla EX-92
**Jr A-A & N. A-A Winter Calf 2014*

Butlerview Doorman Class EX-91
**Res. Jr A-A & HM A-A Sprg Ylg 2015*

**2nd Dam: (Pictured above)
Silvermaple Damion Camomile
EX-95 EEEEE**

2-03 313 20119 4.0 795 3.3 667
3-03 365 32268 4.1 1327 3.4 1098
5-02 356 34879 4.2 1461 3.1 1091
Lifetime 130677 4.2 5506 3.5 4555

***Sold for \$290,000 in the 2012 Int'l
Intrigue Sale**

**All-American Jr 3yr-old 2011
*All-Canadian Jr 3yr-old 2011
*Int. & Res. Grand Champ WDE 2011
*Int. Champ Royal Winter Fair 2011
*All-Canadian Jr 2yr-old 2010
All-American Jr 2yr Old 2010

3rd Dam:

**Stanhope Camila Goldwyn-ET
VG-89-CAN @ 9yrs *1**
4-01 365 30461 4.9 1486 3.1 952
Lifetime 127053 4.7 6001 3.4 4358

4th Dam:

**Kendu Triumphant Charity
EX-93-CAN 3***
3-04 365 28518 3.7 1064 2.9 834
***2nd 5yr-old Vancouver Island 2006**

5th Dam:

Kendu Broker Cleopatra GP-83-CAN
3-01 321 22000 4.0 886 3.5 763

6th Dam:

Elm Craft Tab Crystal VG-88-CAN
6-11 365 27661 3.0 1069 3.2 888
Lifetime 142649 4.0 5681 3.3 4744

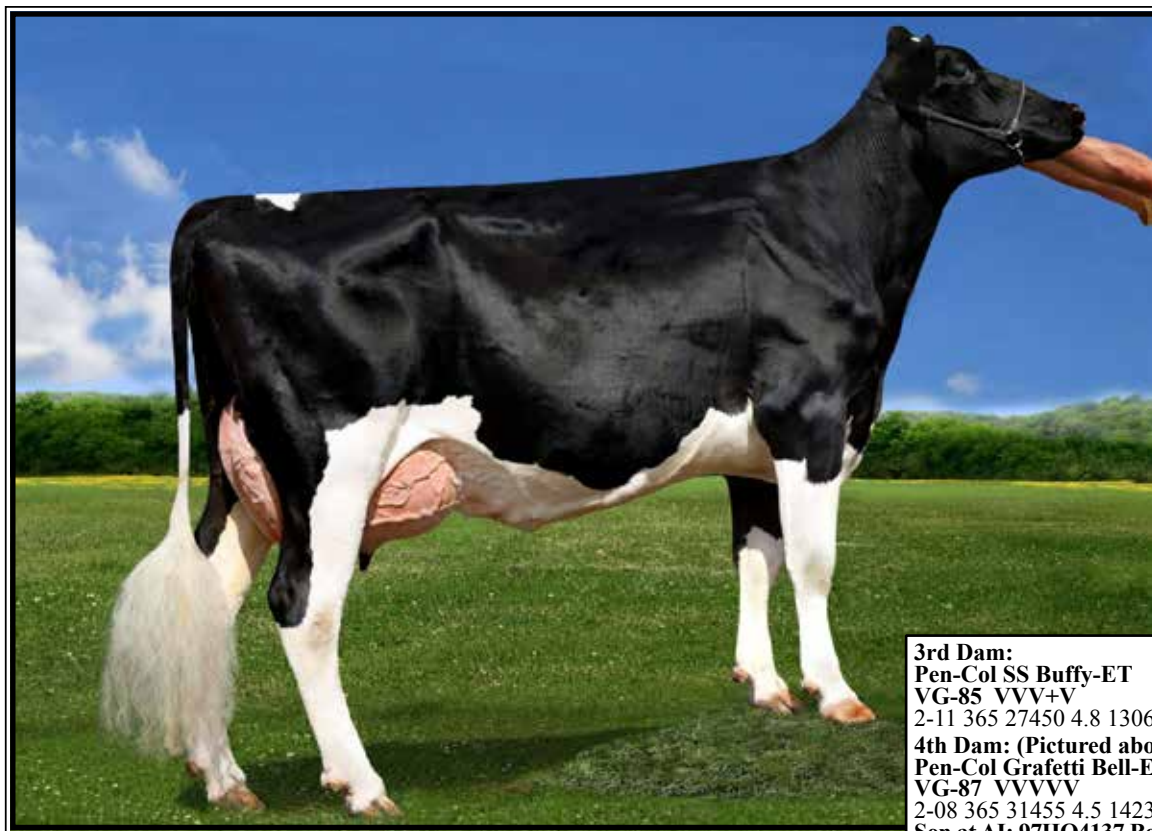

Pen-Col Grafetti Bell-ET VG-87 UUUUU

2-08 365 31455 4.5 1423 3.2 1030

(4th Dam of Lot 13)

3rd Dam:
Pen-Col SS Buffy-ET
VG-85 VVV+V
 2-11 365 27450 4.8 1306 3.2 886

4th Dam: (Pictured above)
Pen-Col Grafetti Bell-ET
VG-87 VVVVV
 2-08 365 31455 4.5 1423 3.2 1030
Son at AI: 97HO4137 Bobby

5th Dam:
Vision-Gen Super Bonnie-ET
VG-86 VVG+E DOM
 2-04 365 32445 3.8 1240 3.3 1074
***Dam of 29H16698 Pen-Col Beluga**

6th Dam:
Schultz Givenchy Blanca-ET
VG-86 VV+VV
 2-03 305 21420 3.2 696 3.2 678

7th Dam:
Mrs Schultz BWM Blain-ET
VG-88 VEVVE DOM
 2-03 365 36630 4.1 1485 3.4 1232

8th Dam:
Vantage-PT Addison Bonni-ET
VG-85 +++VV DOM
 2-05 356 32490 4.4 1428 3.1 993

9th Dam:
Poly-Kow Winchester Bobbi-ET
EX-91,2E EEEEE GMD-DOM
 4-10 365 44690 3.8 1678 2.8 1771
 Lifetime 158290 3.9 6098 3.0 4808

10th Dam:
Banners Luke Bandit-ET
VG-87 GMD-DOM
 2-09 365 33821 4.1 1384 3.2 1067

11th Dam:
Dixie-Lee Banner-ET
VG-87 GMD-DOM
 2-02 365 32701 3.5 1142 3.2 1036

12th Dam:
Prices Melwood Betsy-ET
EX-91 GMD-DOM
 6-03 365 34650 3.7 1270 3.1 1080

14th Dam:
Prices Valiants Bess-ET
EX-91 GMD-DOM
 6-02 365 30871 4.0 1230 3.4 1056

15th Dam: VG-86 GMD-DOM
 4-05 365 21181 3.3 1063 2.8 902

16th Dam: EX-90,3E GMD-DOM
 7-09 365 21181 3.3 1063 2.8 902

17th Dam: EX-91 GMD-DOM
 8-07 365 26490 3.3 862

18th Dam: VG-86 w/ 29938 3.5 1054

19th Dam: EX-93,5E GMD-DOM
 13-02 365 25249 3.6 919 3.3 844

20th Dam: VG-86

LOT 13
IVF Session

**Buyer is purchasing rights to control the next IVF session(s). Buyer is guaranteed IVF sessions until a minimum of 8 #1 or #2 IVF embryos are produced. Embryo grades are determined at the time of transfer if fresh embryos or at time of freezing if freezing is requested by buyer. Buyer keeps all resulting embryos from these controlled IVF sessions. Buyer is responsible for all costs of the aspiration and mating sire decisions.*

Dam of IVF Session:

Furnace-Hill Sn Believin-ET

3206365723 99%RHA-I
 Born 7/11/19 4/20 PTA +2909GTPI
 +1842M +.13% +109F +.01% +61P
 +755NMS +3.0PL -.3DPR 3.00SCS
 +1.62T +1.31UDC +.90FLC
 +229FE +.5FI 9.0%SCE +765CMS\$
 A2/A2 +1041DWP\$

***Avg. 10.8 transferrable per IVF**

Furnace-Hill Holsteins c/o Joel Krall

480 Schaeffer Rd
 Lebanon, PA 17042
 717-821-0886

.....
Attention:
 *This genomic IVF session will
 sell at the beginning of the sale
 right after the semen tank.

Fustead S-S-I Solution-ET

3139490455 4/20 PTA +2889GTPI
 +1642M +.09% +89F +.00% +51P
 +782NMS +5.8PL -1.5DPR 2.67SCS
 +1.28T +1.23UDC +1.19FLC 79%R
 Frazzled X VG-85 DOM Rubicon

Pen-Col Silver Bella-ET

3-07 GP-82 V+G++ 74258433
 4/20 PTA +2676GTPI +437M +73F
 +35P +557NMS +2.6PL +.7DPR
 +2.6PL +.94T +1.28UDC +.82FLC
 2-06 326 26700 4.8 1280 3.7 998
 Sire: Seagull-Bay Silver-ET



Greenlea Ad Avery-RED-ET EX-90

**Res. All-Am R&W Winter Calf 2016
(Mat. sister to Lot 14)*



Greenlea Ad Annie-RED-ET

**Unanimous All-American R&W Winter Yearling 2017
(Mat. sister to Lot 14)*

LOT 14 Embryos

**Selling 5-#1 IVF female embryos
sired by Analyst-RED*

Maternal sisters to Lot 14:

Greenlea Ad Avery-RED-ET EX-90
(Pictured above)

- *Sold for \$10,500 @ 1st Boarderview Sale*
- *Res. All-Am R&W Winter Calf 2016*
- *1st Winter Calf & Res. Jr Champion @ Eastern Nat'l R&W Show 2016*
- *3rd Winter Calf WDE R&W 2016*

Greenlea Ad Annie-RED-ET
(Pictured above)

- *Unanimous All-American R&W Winter Yearling 2017*
- *Jr Champion WDE R&W Show 2017*
- *1st Winter Yearling & Jr Champion NY Spring Red & White Show 2017*
- *All-American R&W Winter Calf 2016*
- *1st Winter Calf & Res. Jr Champion WDE R&W Show 2016*

*Crystal Star Dairy
c/o Lawayne & Margaret Martin
12440 Burkholder Lane
Hagerstown, MD 21740
240-675-9679*

Mr Affection Analyst-RED-ET

3136496608 4/20 PTA +2020GTPI
+3.14T +2.45UDC +1.91FLC 76%R
Unstopabull-RED X EX-92 Byway

Tri-Vision Amelia-RED-ET

6-06 EX-90,2E EEEVE 138890483
3-04 365 31520 4.0 1254 3.4 1061
4-08 365 37290 4.0 1482 3.3 1214
Lifetime 101450 4.1 4160 3.3 3396
Sire: KHW Kite Advent-RED-ET

2nd Dam:

**Jauquet-Lang SS Amber-ET*RC
EX-91 EEEVE**
2-05 365 30270 3.9 1190 3.3 1011
4-10 365 28510 3.4 956 3.3 950
Lifetime 126620 3.4 4360 3.2 4044

3rd Dam:

**BKB Amanda-ET
EX-92 EEEVE GMD-DOM**
2-03 365 33830 4.4 1504 3.4 1167
4-03 365 41480 5.0 2082 3.3 1357
Lifetime 104750 4.8 5075 3.5 3671

4th Dam:

**Shoremair S Alicia-ET
EX-97,3E EEEEE DOM**
6-10 365 35760 4.3 1544 3.4 1214
8-11 362 38250 4.3 1650 3.3 1270
Lifetime 185002 4.2 7731 3.3 1270
-27th cow of the breed to go EX-97
-Res. All-Am 125,000lb cow 2004
-All-World & Peoples Choice Winner '02
-HHM All-Time All-Am 5yr-old
-3X All-Canadian & 3X All-Am
-6X All-American Nominated
Full sister to Alicia:

**Ms Kingstead Chief Adeen-ET
EX-94,2E EEEEE DOM**
3-05 310 30180 4.0 1209 3.4 1020
**Nom. All-American Jr 3yr-old 2000*
**Nom. All-American 4yr-old 2001*
**2X All-Am Produce w/ All-World Sis.*

5th Dam:

**C Aitkenbrae Starbuck Ada
EX-94,2E EEEEE DOM**
5-06 365 30055 3.5 1043 3.5 1049
Lifetime 105150 3.4 3600 3.2 3356
**2X All-American produce of Dam*
**All-American Sr 3yr-old 1990*



Southern-Hills Okalbr Trix EX-93 EEEEE 94-MS

**Nom. Jr All-American Sr 3yr-old 2019*

(Dam of Lot 15)

LOT 15 Embryos

*Selling 6-#1 IVF female embryos
sired by Moovin*RC

Crystal Star Dairy

c/o Lawayne & Margaret Martin

12440 Burkholder Lane

Hagerstown, MD 21740

240-675-9679

Lindenright Moovin*RC

12873743C 4/20 PTA +2213GTPI
+.03%F +3.79T +3.16UDC +2.62FLC
Avalanche X Bradnick

**Southern-Hills Okalbr Trix
4-01 EX-93 EEEEE 94-MS**

143556323 4/20 PTA +1982CTPI
+.14%F +2.28T +2.02UDC +.51FLC
2-00 277 18510 5.0 925 3.6 659
3-00 297 19640 4.8 950 3.6 714
Sire: GS Alliance O Kaliber

(Pictured above)

**Nom. Jr All-Am Sr 3yr-old 2019*

**2nd Sr 3yr-old & HM Int Champion
WDE Jr Show*

**1st Sr 2yr-old NAILE Jr Holstein
Show 2018*

**1st 3yr-old, Int. Champ & HM Grand
Champion NAILE Jr Show 2019*

**2nd 3yr-old & Res. Int. Champion
NAILE Open Show 2019*

2nd Dam:

**Southern-Hills WF Trina
EX-90 EE++E**

2-03 273 18770 4.3 805 3.2 594
3-01 357 27070 4.4 1192 3.3 889
4-03 308 27320 4.4 1211 3.3 897
5-03 305 20650 4.5 925 3.3 680
Sire: Gillette Whiteface-ETS

3rd Dam:

**Southern-Hills Atwd Tauren
VG-87 VV++V**

2-03 365 19950 4.0 805 3.3 553
3-06 365 24730 4.0 983 3.3 810
4-09 335 25370 4.0 1027 3.1 793

4th Dam:

**Southern-Hills Dundee Tara
VG-87 VEVGV**

1-11 365 24400 3.8 936 3.3 800
3-01 327 26810 4.1 1087 3.1 840
4-03 277 20040 3.7 750 3.2 637



Woodcrest Shmrck Bronwyn-ET EX-93,2E EEEEE DOM

7-00 331 39730 3.3 1292 3.3 4653

(Dam of Lot 16)

LOT 16 Embryos

*Selling 5-#1 embryos made from a conventional flush to a mutually agreeable sire.

***SPECIAL TERMS:**

*Buyer pays 12% down sale day and remaining 88% to consignor when embryos are picked up.

J. Randall Sensenig
2 Widdowson Rd
Quarryville, PA 17566
717-940-0158

Donor Dam of Lot 16 embryos:

**Woodcrest Shmrck Bronwyn-ET
6-03 EX-93,2E EEEEE DOM**

3009532156 4/20 PTA +2378GTPI

2-02 326 29690 3.8 1138 3.3 988

3-03 342 33580 3.9 1297 3.4 1156

4-07 302 30329 3.7 1127 3.2 963

5-07 305 31920 3.7 1186 3.3 1052

7-00 331 39730 3.3 1292 3.3 4653

LTD 141260 3.6 5131 3.3 4653

Sire: Ladys-Manor PL Shamrock-ET

(Pictured above)

2nd Dam:

**Cook-Farm Gold Brookie-ET
EX-92 VEVVE 95-MS**

2-00 348 27730 4.5 1241 3.4 942

Lifetime 131520 4.6 6085 3.5 4546

Maternal sisters:

Cook-Farm BWM Buttercup-ET

EX-93,2E EEEEE

3-07 365 40060 4.2 1690 3.3 1308

3rd Dam:

Hidden-View Brooke-ET

EX-92 EEEEE GMD

4-03 365 39040 3.7 1439 3.1 1220

Lifetime 170840 3.8 6529 3.1 5339

4th Dam:

Hidden-View Beth-ET

VG-88 VVV+E GMD-DOM

3-09 305 41620 3.0 1244 2.9 1190

Lifetime 114360 3.5 3959 3.0 3402

5th Dam:

Hidden-View Emory Beauty

EX-90,2E GMD-DOM

6-08 365 50210 3.3 1659 3.0 1507

Lifetime 228700 3.8 8593 3.1 7033

6th Dam: Hidden-View Lead Becca

EX-91,3E GMD-DOM

6-06 365 45560 3.9 1796 3.0 1381

Lifetime 216980 4.0 8760 3.2 7017

7th Dam: VG-87 GMD-DOM

7-01 365 40190 3.9 1579 3.0 1189

Lifetime 111830 3.9 4355 3.1 3454

8th Dam: VG-88 DOM

1-11 365 30030 3.4 1023 3.3 989

9th Dam: EX-92,3E

7-03 365 35570 3.6 1279 3.3 1178

Lifetime 166890 3.8 6279 3.4 5746

10th Dam: EX-90

3-01 365 29190 3.3 950

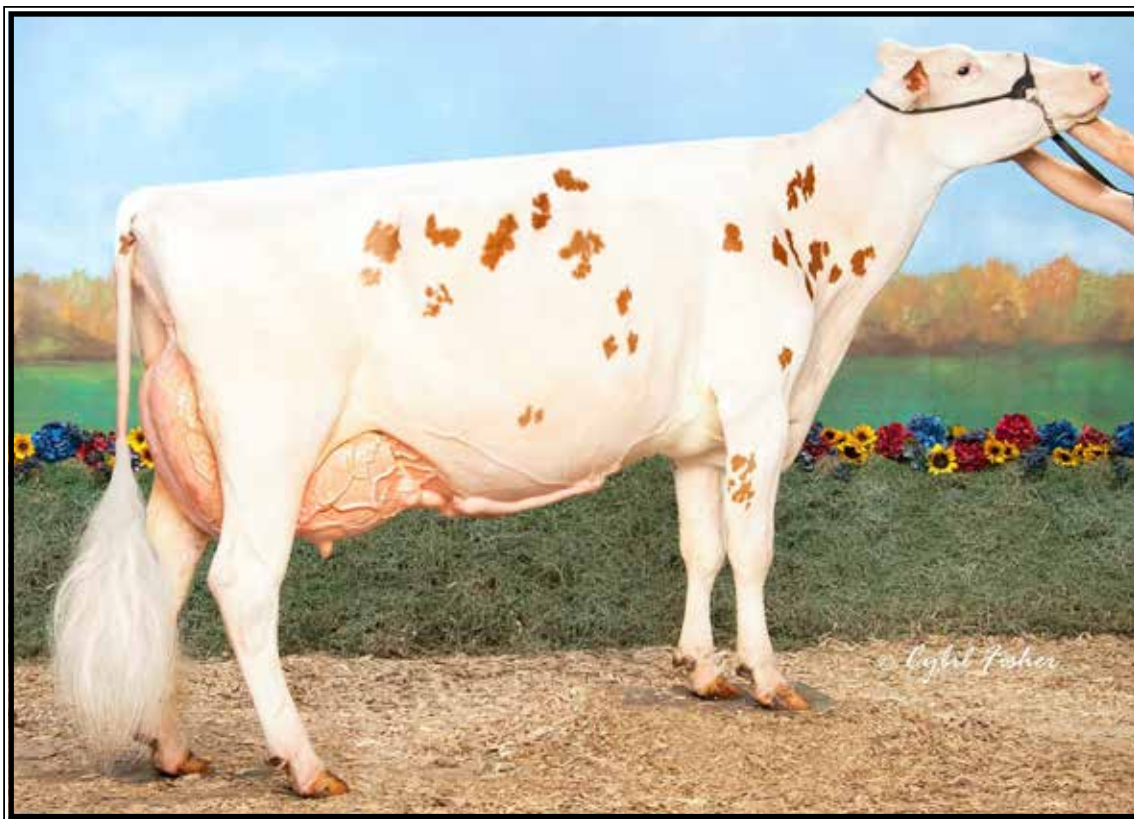

Long-Brook RL Sweety Pi-RED EX-94,3E EEEEE

**3X Nom. Jr All-American*

(2nd Dam of Lots 17 & 18 and 3rd Dam of Lot 19)

LOT 17

Long-Brook Jo Stevie-RED-ET

3150672717 99%RHA-I

Born 9/6/19

Emma Sherwood

601 SR 4015

Meshoppen, PA 18630

507-833-2354

Cycle Mcgucci Jordy-RED

3131666411 4/20 PTA +1731GTPI

+2.68T +1.97UDC +2.68FLC 89%R

Mcgucci X EX-90 Gold Chip

LOT 18 Embryos

*Selling 5-#1 IVF female embryos
sired by Jordy-RED

Cherry-Lily Sweethrt-RED-ET

3138997661

-Nice fresh 2yr-old

Sire: Luck-E Awesome-RED

2nd Dam: (Pictured above)

**Long-Brook RL Sweety Pi-RED
9-00 EX-94,3E EEEEE**

2-04 365 28860 3.4 993 3.6 1027

3-07 351 33920 3.4 1144 3.4 1154

4-09 365 37750 4.3 1637 3.3 1240

6-02 365 33910 4.5 1509 3.3 1120

7-03 365 37720 4.4 1667 3.4 1284

Lifetime 178090 4.0 7192 3.4 6052

**3X Nom. Jr All-American*

3rd Dam:

**Long-Brook Advent Sugar-RED
VG-85 +VVVV**

2-01 348 23070 4.5 1027 3.4 778

4th Dam:

**Da-Vue Redman Sprinkles-RED
VG-86 VEVGV**

4-05 305 31930 3.6 1158 3.2 1028

5-08 365 31110 4.2 1301 3.3 1029

Lifetime 133140 4.0 5327 3.3 4460

5th Dam:

**Da-Vue Leduc Sylvex*RC
VG-85 +V+VV**

3-01 294 25470 3.2 826 3.4 876

4-01 308 24370 4.1 1005 3.4 824

6th Dam:

**Da-Vue Factor Sylver
VG-88 VEVVE**

5-01 365 31150 3.5 1103 3.3 1018

Lifetime 107530 4.0 4248 3.3 3498

7th Dam:

**Da-Vue Skyler Sylver
VG-88 +VVVE**

4-00 365 28030 3.9 1096 3.0 844

LOT 19 #814
Long-Brook Jordy Spice-RED
3150672714 99%RHA-I
Born 6/11/19

Emma Sherwood
601 SR 4015
Meshoppen, PA 18630
507-833-2354

Cycle Mcgucci Jordy-RED
3131666411 4/20 PTA +1731GTPI
+2.68T +1.97UDC +2.68FLC 89%R
Mcgucci X EX-90 Gold Chip

Long-Brook Awesome Sage-RED
3124046184
Sire: Luck-E Awesome-RED

2nd Dam:
Long-Brook CT Sweets-RED-ET
3rd Dam: (Pictured at Left)
Long-Brook RL Sweety Pi-RED
EX-94,3E EEEEE
3-07 351 33920 3.4 1144 3.4 1154
4-09 365 37750 4.3 1637 3.3 1240
6-02 365 33910 4.5 1509 3.3 1120
7-03 365 37720 4.4 1667 3.4 1284
Lifetime 178090 4.0 7192 3.4 6052
***3X Nom. Jr All-American**

4th Dam:
Long-Brook Advent Sugar-RED
VG-85 +VVVV
2-01 348 23070 4.5 1027 3.4 778

5th Dam:
Da-Vue Redman Sprinkles-RED
VG-86 VEVGV
4-05 305 31930 3.6 1158 3.2 1028
5-08 365 31110 4.2 1301 3.3 1029
Lifetime 133140 4.0 5327 3.3 4460

6th Dam:
Da-Vue Leduc Sylvex*RC
VG-85 +V+VV
3-01 294 25470 3.2 826 3.4 876

7th Dam:
Da-Vue Factor Sylver
VG-88 VEVVE
5-01 365 31150 3.5 1103 3.3 1018
Lifetime 107530 4.0 4248 3.3 3498

8th Dam:
Da-Vue Skyler Sylver
VG-88 +VVVE
4-00 365 28030 3.9 1096 3.0 844

LOT 20
Lynncrest Solomon Morgan
144499337 99%RHA-I
Born 3/1/18

Kirby & Sheryl Horst
10 N. Millbach Rd
Newmanstown, PA 17073
717-949-2331

Fresh 6/27/20
-1st test- 80 lbs

***Potential 5th generation EX cow!**

Walnutlawn Solomon-ET
11775998C 4/20 PTA +1988GTPI
+.2DPR +2.71T +1.71UDC +.58FLC
Doorman X VG-89 Lavanguard

Lynncrest Brokaw Modest
6-01 EX-92,2E EEEEE 142756690
2-03 334 21000 4.8 1014 3.7 778
3-04 300 22210 4.8 1061 3.6 810
4-04 328 23200 4.4 1026 3.7 868
5-06 365 29100 4.3 1247 3.7 1066
Sire: Mr Atwood Brokaw-ET

2nd Dam:
Lynncrest Affirmed Morgan
EX-90,2E EVEEE
2-03 365 21730 4.1 901 3.4 742
3-07 331 23940 4.2 997 3.4 812
4-07 336 21640 4.2 901 3.5 761
5-09 365 32510 4.2 1370 3.4 1104
Lifetime 104380 4.2 4380 3.4 3586

3rd Dam:
Lynncrest Morty Maria
EX-91,2E EEVVE
3-06 365 27810 3.6 1012 3.0 836
4-09 365 27590 3.7 1026 3.0 837
6-00 365 29340 3.8 1107 3.1 919
Lifetime 118140 3.7 4328 3.1 3646

4th Dam:
Kegarway Megan Storm
EX-92 EEVEE
3-09 365 31750 4.8 1531 3.6 1139
6-07 365 34940 4.4 1525 3.5 1235
Lifetime 161150 4.7 7513 3.6 5806

5th Dam:
Kegarway Maryann Disney
VG-85-CAN, VG-MS

6th Dam:
Kegarway Marion Odin
VG-85-CAN, 86-MS



**Stump-Valley Allen Alta-TW
EX-90 EEEEEV**

Lifetime 220810 4.5 9927 3.4 7487
(2nd Dam of Lot 21)



**Stump-Valley Shottle Anita
EX-93,3E EEEEE GMD**

Lifetime 199900 3.9 7728 3.4 6783
(Dam of Lot 21)

LOT 21

Stump-Valley Destrý Aggy-ET

3-04 GP-83 +V+++
3134585529 93%RHA-NA

Born 6/17/16
1-11 363 23449 4.0 927 3.2 751
3-01 307 25932 4.0 1048 3.4 879
Fresh 7/30/20

Evan & Darla Stump
23 Little Mountain Rd
Myerstown, PA 17067
717-933-9486

Scientific Destrý-ET*RC
138122625 4/20 PTA +1905GTPI
+2.2DPR +1.20T +1.20UDC -.26FLC
Goldwyn X EX-92 All-Am Durham

Stump-Valley Shottle Anita
10-10 EX-93,3E EEEEE GMD
64723680
2-00 305 23911 3.8 915 3.0 716
3-07 305 26550 4.0 1056 3.5 927
5-01 305 35100 4.2 1462 3.2 1120
6-07 305 31670 3.8 1211 3.3 1046
8-03 305 23900 3.4 815 3.2 769
10-04 305 33340 3.6 1190 3.2 1083
Lifetime 199900 3.9 7728 3.4 6783
Sire: Picston Shottle-ET
(Pictured above)

2nd Dam: (Pictured above)
Stump-Valley Allen Alta-TW
EX-90 EEEEEV
1-11 305 21400 4.3 930 3.5 744
2-11 305 29870 4.0 1194 3.3 999
4-00 305 34650 4.4 1512 3.4 1180
5-06 300 29700 4.3 1283 3.3 973
6-06 305 31940 5.6 1773 3.4 1073
9-04 305 29120 4.4 1295 3.3 964
10-07 264 21360 4.1 874 3.3 714
Lifetime 220810 4.5 9927 3.4 7487

3rd Dam:
Klein-Line Judge 22
VG-85 +E+GV
5-10 305 37280 3.8 1404 3.2 1182



Joy-Wil Dundee Millie-ET EX-94 EEEEE

3-05 305 30460 3.4 1042 3.1 940
(Full sister to the Dam of Lot 22)

LOT 22 #940

Klinedell G W Atwood Maybe

2-06 VG-86 +VVVV

3135447347 100%RHA-NA

Born 5/6/17 4/20 PTA +2.48T

2-00 362 23460 4.2 991 3.3 763

Fresh 7/13/20 w/ 2nd calf

Jason Kline

610 S. Ramona Rd
Myerstown, PA 17067
717-866-4102

Maple-Downs-I G W Atwood-ET

8956379C 4/20 PTA +1914GTPI

+09% +11F +.01%P 3.13SCS

+2.98T +1.68UDC +2.21FLC 99%R

Goldwyn X EX-92 All-Am Durham

Joy-Wil Dundee Marble-ET

2-11 VG-87 EVV+V 143349844

2-01 305 21540 3.4 735 3.1 669

Sire: Regancrest Dundee-ET

Full sisters:

Joy-Wil Dundee Mackenzie-ET

EX-94,2E EEEEE

4-10 365 26790 4.2 1115 3.5 947

Joy-Wil Dundee Millie-ET

EX-94 ,2E EEEEE

3-05 305 30460 3.4 1042 3.1 940

(Pictured above)

**1st 4yr-old and HM Sr Champion New York State Fair 2014*

-Millies daughter:

Joy-Wil Atwood Merry EX-92

**All-PA Sr 2yr-old 2016*

**1st Sr 2yr-old/HM Int. Champ East Fall Nat'l 2016*

2nd Dam:

**Joy-Wil Primetime Mattie-ET
EX-90 EE+VV**

2-03 305 18490 4.1 765 3.3 612

3-03 261 15260 4.1 622 3.1 476

4-06 305 22550 4.0 895 3.2 712

5-11 305 25660 4.0 1032 3.1 793

7-05 305 22250 3.6 807 3.1 689

Lifetime 112770 4.0 4490 3.2 3586

3rd Dam:

Joy-Wil Lee Mackenzie

VG-88 VVVVE

3-01 271 25750 4.0 1023 3.1 786

4th Dam:

Joy-Wil Milan Millie

VG-87 VVVVV

6-05 365 33930 3.3 1126 3.2 1077

8-01 365 36630 3.8 1383 3.1 1121

Lifetime 194690 3.6 6981 3.2 6142

5th Dam:

Joy-Wil Southwind Milly-ET

EX-90 EEEVE

3-06 365 27910 3.4 935 3.3 913

6th Dam:

Joy-Wil Millie Patsy-ET

EX-93,3E EEEE GMD-DOM

8-01 305 25750 4.3 1104 3.5 895

Lifetime 107201 4.2 4479 3.5 2218

7th Dam:

Fairmere Ivanhoe Millie

EX-94,4E EEEE

8-03 305 20110 4.1 826

Lifetime 167410 4.1 6806



Y-Whisper Silver Royalty-ET*RC VG-87, EX-MS

2-06 351 27860 5.0 1384 3.6 990

(2nd Dam of Lot 23)

LOT 23 #107

SA-Dawn Shimm Ravina-RED-ET

3210589747 99%RHA-I
 Born 3/12/20 6/20 PTA +2636GTPI
 +644M +.06% +42F +.05% +33P
 +474NMS +4.1PL +1.2DPR 2.71SCS
 +1.74T +1.58UDC +1.34FLC

***Nice genomics for true Red & White!**

Curtis Thrush

4677 Milan Rd
 Milan, PA 18831
 570-423-0829

Schreur Shimmer-ET*RC

NLD715952043 4/20 PTA +2820G
 +1829M +58F +50P +679NMS +5.9PL
 +673NMS +5.9PL -.2DPR 2.71SCS
 +1.99T +1.60UDC +1.80FLC 78%R
 Salvatore X Rubicon

Trentway-JS Raindrop-RED-ET

3142352029 8/19 PTA +2557GTPI
 +814M +61F +39P +684NMS +5.1PL
 +.8DPR +2.72T +2.97UDC +2.46FLC
 -very nice heifer!
 -former #1 GTPI true Red & White!
 Sire: Endco Apprentice-ET*RC

9th Dam:

C Glenridge Citation Roxy
EX-97,4E GMD
 Lifetime 209784 4.5 9471
 *2X Queen of the Breed
 *Mem of All-Time All-Am Prod. of Dam
 *16-EX daus.; over 400 EX descendants!

10th Dam: EX-90 GMD

Lifetime 218636 3.9 8581
 *3X All-American Produce of Dam

11th Dam: VG-85 w/ 249580 life milk

2nd Dam: (Pictured above)

Y-Whisper Silver Royalty-ET*RC
VG-87 E+GVE

2-06 351 27860 5.0 1384 3.6 990

3rd Dam:

Morningview Uno Regina
EX-90 EEEVE

5-08 305 35850 4.2 1510 3.4 1209
 Lifetime 120660 4.0 4798 3.6 4329

4th Dam:

Morningview Super Roxy*RC
EX-90 EEEVVE GMD-DOM

2-03 365 36780 3.2 1179 3.3 1206
 4-08 365 44550 3.5 1537 3.3 1453
 Lifetime 108730 3.4 3737 3.4 3657

5th Dam:

Morningview Pronto C-Rae-ET*RC
EX-90,2E EEEVE

4-07 360 37180 4.1 1529 3.2 1185
 Lifetime 141160 4.1 5840 3.3 4702

6th Dam:

Early-Autumn Golden Rae-ET*RC
EX-92,2E EEEEE

4-01 365 42790 4.7 2026 3.3 1413
 Lifetime 110250 4.7 5235 3.5 3880

7th Dam:

Scientific Jubilant Rae-ET
EX-90 DOM

5-11 365 38880 4.1 1608 3.6 1408
 Lifetime 117590 4.0 4707 3.6 4242

8th Dam:

C Hanoverhill Tony Rae
EX-96,3E GMD-DOM

6-11 365 40221 4.1 1660 3.5 1408
 Lifetime 166397 4.1 6903 3.4 5611

***Gr Champion '93 Western National**

9th Dam:

Hanoverhill TT Roxette-ET *RC
EX-94,2E GMD-DOM

10-00 365 35040 4.3 1519 3.2 1129

10th Dam:

Mil-R-Mor Roxette EX-90 GMD-DOM
 Lifetime 121417 4.7 5725

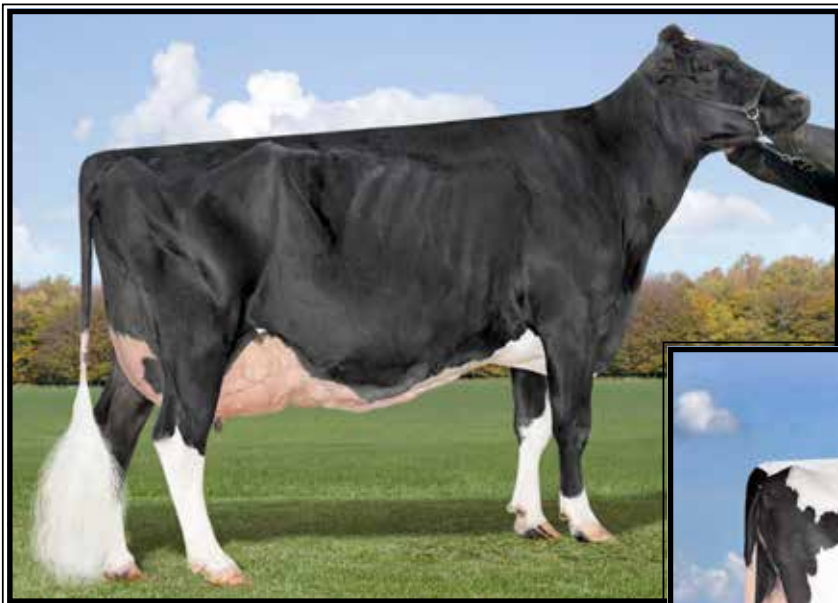

**Ms Donwaland Talnt Tilly-ET
EX-95,4E EEEEE GMD**

6-04 305 38240 3.5 1347 3.0 1159
(2nd Dam of Lot 24)



**Lin-Ro Redburst Hally-ET
EX-94,2E EEVVE**

3-03 305 32060 4.0 1267 3.5 1114
(Mat. sister to the Dam of Lot 24)

LOT 24 #107

SA-Dawn Beemer Lindy

3210589742 99%RHA-I
Born 11/13/19

Curtis Thrush

4677 Milan Rd
Milan, PA 18831
570-423-0829

Pol Butte Mc Beemer-ET

7525863 4/20 PTA +1773GTPI
+2.32T +1.37UDC +1.05FLC 99%R
McCutchchen X Goldwyn

Lin-Ro-Gold Chip Lexie-ET

6-00 VG-86 EVV+V 72918591
3-04 305 19260 3.5 678 3.1 599
Sire: Mr Chassity Gold Chip-ET

Maternal sisters:

**Lin-Ro Redburst Hally-ET
EX-94,2E EEVVE**

3-03 305 32060 4.0 1267 3.5 1114
(Pictured above)

Lin-Ro Redburst Jen EX-92

Lin-Ro Goldsun Coara-ET EX-91

2nd Dam: (Pictured above)

**Ms Donwaland Talnt Tilly-ET
EX-95,4E EEEEE GMD**

2-06 365 26940 4.0 1079 3.4 903
4-05 365 28699 3.4 977 2.9 841
6-04 305 38240 3.5 1347 3.0 1159
8-08 305 30310 4.3 1291 3.1 932
11-06 305 31580 3.6 1150 3.1 979
Lifetime 215110 3.9 8296 3.3 7125
*6th gen. EX-94+ multiple E cow!

3rd Dam:

**Wilson-Dale Champion Tia-ET
EX-94,2E EEEEE**

3-06 365 28050 4.0 1132 3.2 894
5-02 365 31570 4.1 1304 3.3 1048

4th Dam:

**Wilsondale Emory Tenille-ET
EX-94,3E EEEEE**

5-00 365 26710 3.5 948 3.1 838
Lifetime 132220 3.6 4826 3.2 4248

5th Dam:

**Wilsondale Valiant Tory-ET
EX-94,3E EEEEE DOM**

7-00 365 26030 4.3 1123 3.4 891

6th Dam:

**Wilsondale Ivan Tara
EX-94,4E EEEEE DOM**

8-00 365 26360 3.6 947 3.4 895
Lifetime 192570 3.4 6616 3.5 5940

7th Dam:

**Wilsondale TT Triuna
EX-94,5E EEEEE GMD-DOM**

4-02 365 26080 3.5 914
Lifetime 241810 3.8 9084 3.1 5376

8th Dam:

Wilsondale Triuna VG-87

Lifetime 105600 3.4 3626

9th Dam:

Trina Redstone Marvel EX-91,3E



Double-Eagle Maximus Q-Tip EX-90 EEEUU

3-00 305 22460 4.1 921 3.2 917

(Dam of Lot 25)

LOT 25 #17
Bullcreek Solomon Quip-ET
 3141917549 99%RHA-I
 Born 6/11/18

Due 9/1/20 to
576HO1603 Awesome-RED
 (female sexed semen)

***Potential 6th generation EX!**

Joseph & Amy Leslie
 548 Bullcreek Rd
 Butler, PA 16002
 724-504-5271

Walnutlawn Solomon-ET
 11775998C 4/20 PTA +1988GTPI
 +2.71T +1.71UDC +.58FLC 99%R
 Doorman X VG-89 Lavanguard

Double-Eagle Maximus Q-Tip
5-02 EX-90 EEEVV 301271390
 2-06 276 19197 4.1 792 3.1 601
 3-06 335 23629 4.2 983 3.2 762
 4-09 360 22773 4.4 994 3.2 737
 Sire: Vision-Gen Shf Maximus-ET
 (Pictured above)

2nd Dam:
Siemers Fvr Haya-Queen-ET
EX-90 EEEV
 2-03 365 23750 4.3 1022 3.5 934
 4-06 218 18980 4.2 794 3.0 577

3rd Dam:
Siemers Dundee Haya 9652-ET
EX-92 EEE+E GMD
 2-06 345 38980 3.2 1245 3.3 1305
 3-06 365 47200 3.6 1676 3.3 1538
 *Jr All-American Fall Yearling 2008
 *Nom. All-American Fall Yearling 2008

4th Dam:
Siemers Durham Hia 6333-ET
EX-91 EEEVE GMD-DOM
 2-01 365 46010 3.6 1649 3.1 1447
 4-07 365 61150 3.7 2241 3.0 1821
 Lifetime 116890 3.6 4244 3.1 3638

5th Dam:
Siemers Mandel Hopeful-ET
EX-91 GMD-DOM
 3-01 365 53380 4.0 2148 3.2 1711

6th Dam:
Siemers Pre T-Hope-ET
VG-89 DOM
 4-02 344 30680 4.2 1297 3.3 1004

7th Dam:
Siemers Inspiration Tammie
EX-91 GMD-DOM
 5-00 365 34520 4.0 1398 3.2 1096

8th Dam:
Siemers Starbuck Caddie
VG-88 GMD-DOM
 3-02 365 29600 4.3 1283 3.5 1041

9th Dam:
Siemers Sheik Candid
VG-86, EX-MS GMD-DOM
 5-07 305 27250 4.7 1268 3.5 953
 Lifetime 137180 4.7 6447 3.6 4977



Luck-E Dundee Jenna

EX-95,3E EEEEE

**HM All-American Aged Cow 2012
(3rd Dam of Lot 26)*



Milksource Goldwyn Jenny-ET
EX-91 EEEVE 93-MS

**Grand Champion & BU MI State Show 2015
(2nd Dam of Lot 26)*

LOT 26 #639

Class-A Durham Jewel

3140179356 99%RHA-I
Born 4/8/18

Fresh 7/8/20

Stan Moser

394 S Osborne Rd
Dansville, MI 48819
517-623-6861

Regancrest Elton Durham-ET
2250783 4/20 PTA +1488GTPI
+.74T +.26UDC +.97FLC 99%R
Elton X EX-95,2E GMD-DOM Mark

Class-L Doorman Jealousy-ET
2-06 VG-86 VV++V 3140437715
Sire: Val-Bisson Doorman-ET

2nd Dam: (Pictured above)

Milksource Goldwyn Jenny-ET
EX-91 EEEVE 93-MS

2-00 357 30030 3.7 1100 3.4 1011
3-01 362 36440 4.0 1441 3.2 1152

**1st Sr 3yr-old, Grand Champion &
Best Udder MI State Show 2015!
7th Sr 3yr-old WDE Jr Show 2015

3rd Dam:

Luck-E Dundee Jenna
EX-95,3E EEEEE

3-10 306 32250 3.2 1046 3.1 1006
4-09 365 36830 3.4 1243 3.3 1223
6-03 365 39260 4.0 1576 3.3 1278
Lifetime 139000 3.6 5033 3.2 4512

**HM All-American Aged Cow 2012
*Nom. All-Canadian Aged Cow 2012
*All-Wisconsin Aged Cow 2012
*Nom. All-American 4yr-old 2010
*Nom. All-Canadian 4yr-old 2010
Nom. All-American Winter Yrlng 2007

4th Dam:

Logganlane Leduc Jennifer-ET
EX-91,2E EEEVE

4-00 346 33100 3.7 1094 3.1 934
5-02 349 30350 3.5 1069 3.3 1000
Lifetime 158800 3.9 6241 3.3 5220

5th Dam:

Railroadcrest Inspira Jenny
EX-3E-CAN EX-MS

5-11 365 32549 3.6 1177 3.2 1036
7-06 365 30677 4.0 1241 3.1 957
10-05 365 32987 3.9 1272 3.2 1043
Lifetime 136183 3.6 4932 3.2 4398



Rama-Emer Goldwyn Rosar-ET EX-90 VEVVE

5-07 365 35030 4.2 1462 3.5 1220

(Dam of Lot 27)

LOT 27 #1207
Emerling Doorman Rasha-ET

2-07 GP-82 +++G+
3140766061 99%RHA-NA
Born 3/19/17

2-02 315 20350 3.0 619 3.2 646

Fresh 6/27/20 w/ 2nd calf

*Potential 14th generation EX!

Stonehurst Farm, Inc.

1541 Lime Valley Rd
Strasburg, PA 17579
717-575-4700

Val-Bisson Doorman-ET

107281711C 4/20 PTA +2222GTPI
+.11% +14F +.09% +10P +.3PL
+2.59T +1.61UDC +1.04FLC 99%R
Bookem X EX-94 Shottle

Rama-Emer Goldwyn Rosar-ET

6-00 EX-90 VEVVE 66676764
2-03 365 26770 4.0 1075 3.3 886
3-08 296 27680 3.9 1086 3.2 891
4-07 316 30790 3.7 1143 3.2 991
5-07 365 35030 4.2 1462 3.5 1220
7-10 305 20940 4.1 1267 3.4 1065
Lifetime 175640 4.0 7108 3.4 5994
Sire: Braedale Goldwyn
(Pictured above)

2nd Dam:

Pinehurst Royal Rosa-ET
EX-91,2E EEEEE
2-06 365 30260 3.7 1132 3.0 899
3-10 365 41400 3.3 1358 2.8 1145
6-08 365 35240 3.6 1272 3.0 1067
Lifetime 115400 3.5 4073 3.1 3593

3rd Dam:

Pinehurst Roulade EX-92,2E EEEEE
5-00 365 35130 3.6 1271 3.2 1115
Lifetime 142070 3.8 5395 3.1 4436

4th Dam:

Pinehurst Sweet Cleo EX-90 EEVEV
6-00 365 40380 4.4 1776 3.2 1305
Lifetime 191570 3.9 7392 3.3 6238

5th Dam:

Pinehurst Sweet Freedom EX-90
5-07 330 34520 4.3 1500 3.1 1084

6th Dam:

Pinehurst Sweet Delight EX-91,3E GMD
8-00 365 28460 4.2 1194 3.2 917
Lifetime 151600 4.0 6116 3.2 4907

7th Dam:

Pinehurst Rapture EX-96,4E GMD
8-02 365 30370 4.2 1290 3.1 948
Lifetime 160790 3.9 6337 3.0 2469

8th Dam:

Pinehurst Fragrance EX-90,2E
4-08 365 34490 3.6 1234
Lifetime 131700 3.5 4659F

9th Dam:

Hayssen Fond Ariel EX-90
Lifetime 105270 3.4 3559

10th Dam:

Hayssen D V Audrey EX-90,2E
Lifetime 126251 4.4 5547

11th Dam:

Whirlhill Q Rag Apple Ariel EX-92
Lifetime 228465 4.2 9595

12th Dam:

Arlite Posch EX-92 EEVE GMD
Lifetime 144739 3.6 5176

13th Dam:

Audrey Posch EX-93,2E EEEE GMD
Lifetime 180339 3.8 6775

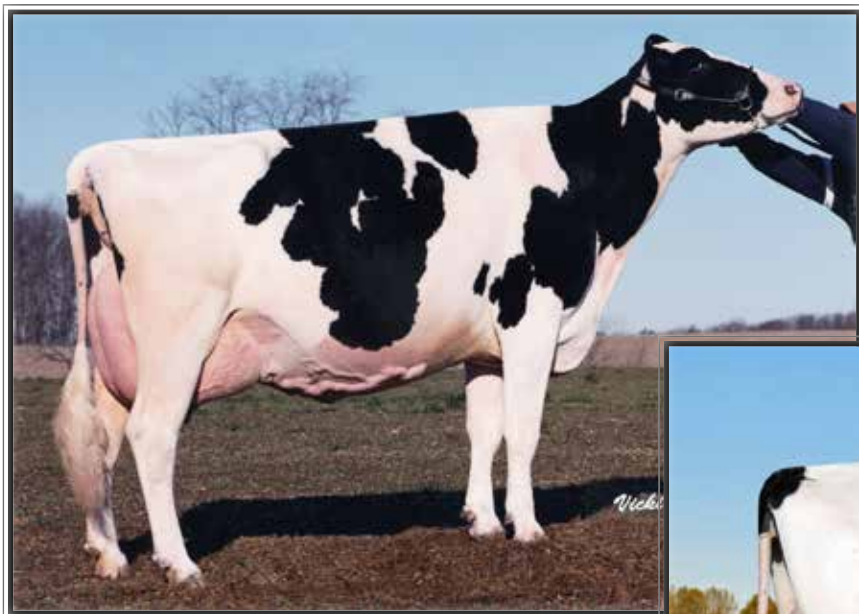

Kel-Den Lindy Greeting

EX-93,2E EEEEE

2-11 337 26070 4.5 1173 3.5 915

(3rd Dam of Lot 28)

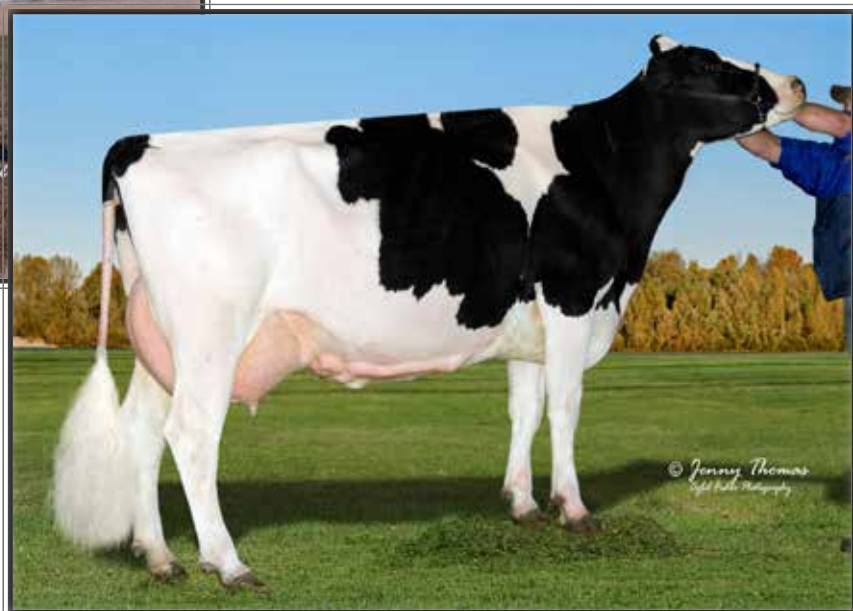

Windsor-Manor Gracious

EX-91,2E EEEEE

Lifetime 154990 4.5 7005 3.2 5016

(Dam of Lot 28)

LOT 28 #339

High-Spire Corvet Gaige-ET

3142331371 100%RHA-NA

Born 3/28/18

Fresh 6/14/20

*Potential 7th generation EX!

Michael Kunkle

296 Fredericksburg Rd

Jonestown, PA 17038

717-865-2846

Sonnek GC Corvette-ET

71391400 4/20 PTA +1929GTPI

+2.06T +1.04UDC +1.70FLC 99%R

Gold Chip X EX-94 Damion

Windsor-Manor Gracious

8-06 EX-91,2E EEEEE 65226177

2-00 299 16740 4.6 762 3.3 560

3-00 322 19630 4.6 902 3.4 667

6-11 305 26130 4.4 1140 3.0 793

8-03 313 22780 4.3 989 3.2 729

Lifetime 154990 4.5 7005 3.2 5016

Sire: MD-Delight Durham Atlas-ET

(Pictured above)

2nd Dam:

Pyramid-NR Out Greeting-ET

EX-93,2E EEEEE

1-11 318 16290 4.8 779 3.3 541

3-00 298 21720 4.5 978 3.2 697

4-00 318 23990 4.6 1108 3.3 794

5-01 359 30650 4.7 1443 3.2 989

6-04 359 31370 4.3 1338 3.2 1006

Lifetime 138510 4.5 6181 3.2 4434

3rd Dam: (Pictured above)

Kel-Den Lindy Greeting

EX-93,2E EEEEE

2-11 337 26070 4.5 1173 3.5 915

6-06 315 23640 4.9 1155 3.2 761

*1st N-E Fall Nat'l 4yr Cow 2002

4th Dam:

Sunny-Rox Stardust Gemini

EX-90,2E EEEEEV

3-03 365 28370 5.1 1442 3.7 1041

5th Dam:

Sprucegate Inspire Gene

EX-90,2E VEE+E

4-06 365 31660 3.6 1135 3.2 1024

5-09 365 33220 3.8 1264 3.5 1176

7-01 365 39840 3.8 1528 3.3 1301

Lifetime 159020 3.8 6066 3.4 5347

6th Dam:

Webotuk B-C Gene

EX-94,5E EEEEE GMD-DOM

9-02 305 30830 3.3 1032 3.0 933

12-01 305 29690 3.5 1040 3.0 905

Lifetime 278170 3.5 9798 3.1 8741

7th Dam:

Webotuk Willow Genie

VG-87 VVVV

9-02 305 23000 3.6 820 3.4 778

Lifetime 137470 3.4 4664 3.3 2850



**Cookview Goldwyn Monique
EX-96,2E EEEEE**

**Res. Grand Champion WDE & Royal 2013
*Sold for \$490,000
(2nd Dam of Lot 29)*



**Ms Doorman Mitzy-ET
VG-88 UU+VE**

1-11 311 24920 3.9 961 3.2 807
(Dam of Lot 29)

LOT 29 #1584

Brandt-View Archrival Angel

3141609161 99%RHA-I
Born 4/15/18 4/20 PTA +3.12T

**Fresh 6/20/20
-8/10 test- 78 lbs**

***Full sister:**

Brandt-View Archrival Mimi VG-86
**Jr Champion Lebanon Area Fair 2018*

Brandt-View Farms
2044 Horseshoe Pike
Annaville, PA 17003
717-821-1238

Eclipse Atwoods Archrival-ET
AUS1786521 4/20 PTA +1692GTPI
+.06%F +2.75T +1.79UDC +1.16FLC
Atwood X Shottle

Ms Doorman Mitzy-ET
2-04 VG-88 VV+VE 73629582
1-11 311 24920 3.9 961 3.2 807
Sire: Val-Bisson Doorman-ET
(Pictured above)

**2nd Dam: (Pictured above)
Cookview Goldwyn Monique
EX-96,2E EEEEE**

1-10 315 17486 4.5 787 3.4 601
3-03 305 28220 4.2 1199 3.3 930
4-06 305 32330 5.5 1794 3.2 1021
6-03 305 33740 4.5 1514 3.2 1072
Lifetime 133736 4.9 6584 3.3 4469
**Nom. All-American Aged Cow 2015
*3rd Aged Cow Royal 2015
*All-American 4yr-old 2013
*Res. All-Canadian 4yr-old 2013
*1st 4yr-old & Res. Grand Champion of
the World Dairy Expo 2013
*2nd 4yr-old & Res. Grand Royal 2013
*Unanimous All-Am Sr 3yr-old 2012
*All-Canadian Sr 3yr-old 2012
*1st Sr 3yr-old, Best Udder & Res. Grand
Champion WDE 2012
*Topped the 2012 International Intrigue
Sale at \$490,000*



Goldie Sanchez Chardonay-ET EX-94,2E EEEEE

3-04 321 32130 3.9 1243 3.5 1133

(2nd Dam of Lot 30)

LOT 30 #815
Wooden-Bridge Corvette-ET
3151588821 99%RHA-I
Born 10/23/18

Bred 12/6/19, Due 9/10/20 to
250HO12961 King Doc (Sexed)

Stonehurst Farm, Inc.
1541 Lime Valley Rd
Strasburg, PA 17579
717-575-4700

Val-Bisson Doorman-ET
107281711C 4/20 PTA +2222GTPI
+.11% +14F +.09% +10P +.3PL
+2.59T +1.61UDC +1.04FLC 99%R
Bookem X EX-94 Shottle

Ms Chardonays Carley-ET
4-11 EX-90 EEVVE 72765100
2-03 365 23500 3.9 928 3.5 813
3-05 365 25350 4.6 1169 3.7 930
4-09 305 24360 4.2 1028 3.5 845
Sire: Maple-Downs-I G W Atwood-ET

2nd Dam: (Pictured above)
Goldie Sanchez Chardonay-ET
EX-94,2E EEEEE
2-03 310 20440 3.8 778 3.4 685
3-04 365 32130 3.9 1243 3.5 1133
4-11 365 22490 4.0 893 3.8 850
***Breeds 1st 4th gen. VG-89 as 2yr-old**

3rd Dam:
R-Z Baxter Caramel-ET
VG-89-CAN @ 2yrs DOM
2-04 365 40291 4.6 1858 3.6 1442
***Topped the 2010 Matriarch's of the**
Breed at \$100,000
***Daus. sold for \$51,000 & \$30,000**

4th Dam:
Ralma Goldwyn Carmel-ET
EX-92 EEEEE DOM
2-00 365 34980 4.0 1404 3.7 1288

5th Dam:
Ralma Christmas Cookie-ET
VG-89 VVVVE DOM
2-06 365 28710 4.5 1297 3.4 967

6th Dam:
Ralma Christmas Fudge-ET
VG-88 GMD-DOM
2-03 365 31810 4.1 1292 3.2 1027

7th Dam:
Ralma Juror Faith
EX-91 EEEVV GMD-DOM
4-02 365 47860 4.5 2165 2.9 1407
Lifetime 133520 4.5 5986 3.1 4105

8th Dam:
Ralma Leadman Fashion VG-89
4-10 365 40710 3.7 1494 2.8 1155
Lifetime 117710 3.6 4295 3.0 3519

LOT 31

Himmel-Valley Unix Tumulti

3148605595 100%RHA-NA

Born 6/4/18

Due 8/24/20 to

7HO10999 Bradnick

Dale & Kynel Himmelberger

2316 Heilmandale Rd

Lebanon, PA 17046

717-867-2725

Croteau Lesperron Unix-ET

107567492C 4/20 PTA +2429GTPI

+623M +33F +17P +1.2PL 2.91SCS

+2.37T +2.46UDC +.35FLC 97%R

Uno X VG-85 Domain

Himmel-Valley Pro Tiffany

6-03 VG-87 VEVV+ 142554243

2-06 332 24160 3.5 854 3.3 799

3-07 360 28300 3.6 1028 3.2 915

4-09 334 25990 3.5 910 3.1 808

5-10 305 28960 3.6 1047 3.2 918

Lifetime 107410 3.6 3839 3.2 3440

Sire: Windy-Knoll-View Pronto-ET

2nd Dam:

Himmel-Valley Roy Thon

VG-87 VVV+V

2-05 325 14770 4.1 599 3.2 476

3-06 294 18860 3.5 651 3.2 600

4-05 305 19730 3.4 672 3.2 640

5-08 305 21700 3.6 774 3.1 682

7-02 254 18010 3.3 602 3.0 540

Lifetime 105420 3.5 3741 3.2 3372

3rd Dam:

Himmel-Valley Durham Tofu

GP-84 +VV+V

3-08 305 20080 3.3 656 3.1 628

4th Dam:

Himmel-Valley Redmark Tobi

VG-87 EVVVV

2-04 305 20570 3.2 658 3.0 626

5th Dam:

Himmel-Valley GC Toffee-TW

VG-85 +++++V

3-07 298 19860 3.3 663 2.8 561

6th Dam:

Himmel-Valley Lincoln Trish

VG-85 VVVG

3-02 305 22220 3.3 735 2.9 641

LOT 32

Justa-Beauty Beemer Jasmine*RC

144499328 99%RHA-I

Born 4/3/18

Fresh 7/3/20

Kirby & Sheryl Horst

10 N. Millbach Rd

Newmanstown, PA 17073

717-949-2331

Pol Butte Mc Beemer-ET

7525863C 4/20 PTA +1773GTPI

+2.32T +1.37UDC +1.05FLC 99%R

McCutchen X Goldwyn

Justa-Beauty Joannah-RED

3-10 EX-92 EEEEE 3133794722

2-02 365 25060 4.3 1077 3.6 892

3-05 365 30030 4.2 1271 3.7 1104

Sire: Luck-E Awesome-RED

2nd Dam:

Justa-Beauty Barbwire Joy*RC

VG-88 VVVVV

2-02 268 21370 3.8 807 3.1 672

3-02 305 29510 4.1 1211 3.2 959

3rd Dam:

Justa-Beauty Lydon Janelle

EX-90 VEVVE

4-07 305 25970 4.1 1052 3.1 814

4th Dam:

Beshore Sam Jamaica

VG-85 EVVVG

5-00 305 27100 3.7 1004 3.1 833

5th Dam:

Beshore Metro Jolly

VG-88 VEEV

3-11 358 28950 3.7 1059 3.2 931

6th Dam:

Four-Co Beshore Jolly

VG-87 VEV+V

5-03 332 28400 4.2 1206 3.2 918

Lifetime 109730 3.9 4285 3.3 3583

7th Dam:

Beshore Leadman Jolly-ET

GP-83 +EG+ GMD-DOM

4-05 326 33130 3.8 1253 3.2 1069

Lifetime 106020 3.5 3689 3.2 3382

8th Dam:

Caernarvon Roilyat Jasper-ET

VG-86 VEV+ GMD-DOM

4-00 365 28760 3.3 958 3.2 909

9th Dam:

Beshore Rotate Buplyn Jody

EX-91,2E GMD-DOM

4-09 365 28420 3.9 1100 3.3 924



Lynncrest Goldwyn Zenita-ET EX-91 VEEVE GMD

4-05 365 37790 3.9 1481 3.2 1197

(4th Dam of Lot 33)

LOT 33

Lynncrest Sid Zweetie

144499319 99%RHA-I

Born 3/14/18

Due 8/24/20 to

7HO14734 Handsome

Kirby & Sheryl Horst

10 N. Millbach Rd
Newmanstown, PA 17073

717-949-2331

Pine-Tree Sid-ET

62175895 4/20 PTA +1550GTPI
+.05%F +.01%P +1.47T +.93UDC
Mr Sam X EX-90 DOM Finley

Lynncrest Racer Zena-ET

5-04 VG-87 VV++V 143073495
2-07 310 22910 4.1 938 3.2 730
3-07 339 28980 3.5 1010 3.2 941
4-08 321 30620 3.1 947 3.2 974
Sire: Clear-Echo Lexor Racer-ET

2nd Dam:

**Lynncrest Cameron Zoara
VG-85 +V+VV DOM**
2-02 365 22940 4.1 944 3.4 769
3-05 299 24150 4.0 975 3.3 787
4-05 365 31350 4.0 1257 3.2 995
5-10 342 30410 3.8 1141 3.2 958
Lifetime 114700 4.0 4599 3.3 3740

3rd Dam:

**Lynncrest Manoman Zadine-ET
VG-88 VEV+E**
5-03 365 35580 3.6 1282 3.5 1237
6-05 327 34340 4.0 1375 3.3 1149
7-06 365 36630 4.1 1498 3.5 1288
Lifetime 208020 3.9 8200 3.5 7275

4th Dam:

**Lynncrest Goldwyn Zenita-ET
EX-91 VEEVEE 93-MS**
2-05 365 29980 4.0 1209 3.3 980
4-05 365 37790 3.9 1481 3.2 1197
7-00 365 35160 4.4 1542 3.5 1214
Lifetime 169730 4.2 7170 3.4 5786

5th Dam:

**Windsor-Manor Zebee-ET
EX-91.2E GMD**
4-06 365 34580 3.9 1346 3.0 1030
Lifetime 180230 3.7 6626 3.2 5829
*Sold for \$51,000

Maternal sister:

Windsor-Manor Z Delight EX-93
2-03 365 33290 3.8 1278 3.1 1046
*Sold for \$94,000

6th Dam:

**Windsor-Manor Rud Zip
EX-95.4E EEEEE GMD-DOM**
4-07 365 39230 3.8 1490 3.1 1224
Lifetime 203770 4.2 8620 3.4 6841

7th Dam:

**Windsor-Manor Jolt Zippy
EX-90.3E VEEVE**
7-07 361 34090 3.7 1255 2.9 987
Lifetime 162800 3.8 6236 3.1 4990

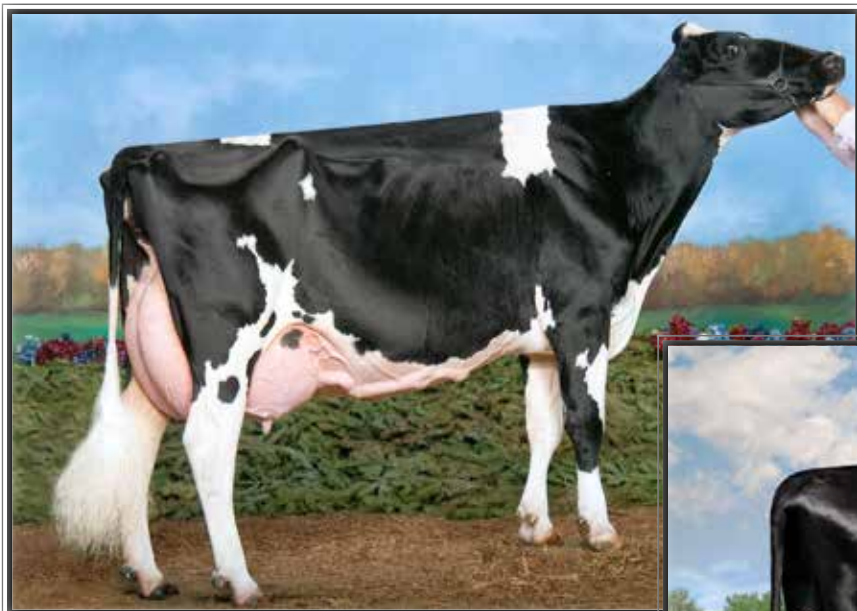

**Windy-Knoll-View Pam-ET
EX-94,2E EEEEE 95-MS**

**Best, Bred & Owned of the 2008 All-American Dairy Show!
(3rd Dam of Lot 34)*



**Windy-Knoll-View Plexa-ET
EX-91,2E EEVVE**

3-03 365 37040 4.2 1573 3.1 1140
(2nd Dam of Lot 34)

LOT 34 #3317
Locust-Ridge Atwood Poppy
144661608 100%RHA-NA
Born 8/28/18

Fresh 7/16/20

Donald Krall
200 Flintville Rd
Lebanon, PA 17042
717-507-2662

Maple-Downs-I G W Atwood-ET
8956379C 4/20 PTA +1914GTPI
+09% +11F +.01%P 3.13SCS
+2.98T +1.68UDC +2.21FLC 99%R
Goldwyn X EX-92 All-Am Durham

Locust-Ridge D Pretty-ET
4-00 GP-82 V+G++ 143914516
2-02 305 17570 3.2 554 3.2 571
Sire: Erbacres Damion

2nd Dam: (Pictured above)
Windy-Knoll-View Plexa-ET
EX-91,2E EEVVE
2-01 361 27090 4.0 1072 3.1 846
3-03 365 37040 4.2 1573 3.1 1140
5-04 305 35780 3.7 1312 3.0 1063
Lifetime 119050 4.0 4816 3.1 3680

3rd Dam: (Pictured above)
Windy-Knoll-View Pam-ET
EX-94,2E EEEEE 95-MS
4-09 365 36390 3.2 1156 3.3 1190
Lifetime 120520 3.3 3917 3.2 3873
**Best, Bred & Owned of All-American Dairy Show 2008
1st 4yr-old PA Spring SHow 2009

4th Dam:
Windy-Knoll-View Promis-ET
EX-95,2E EEEEE GMD-DOM
3-05 365 34670 3.8 1327 3.2 1106
4-08 365 44120 3.7 1633 3.2 1401
Lifetime 143630 3.7 5339 3.3 4712
**4 dtrs have been Nominated for All-American, 3 in milking form!
Res. All-American 5yr-old 2003

5th Dam:
Windy-Knoll-View Ultimate Pala
EX-94,3E EEVEE DOM
5-08 365 27970 4.5 1267 3.1 879
Lifetime 123650 4.7 5777 3.3 4077
**5X All-PA; Dam of 18-EX daus.
Over 60 All-Am Nom. from her desc.

6th Dam:
Windy-Knoll-View Creek Pauline
VG-88 VEVE
4-09 305 18960 3.6 690 2.8 537

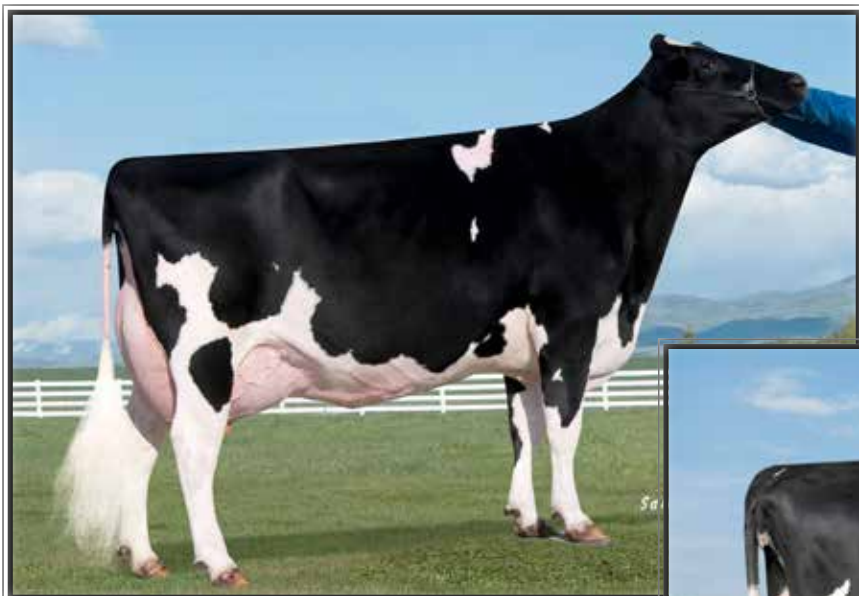

**Ammon-Peachey Shauna-ET
EX-92 EEEEE GMD-DOM**

**Global Cow of the Year 2015
(3rd Dam of Lot 35)*



**Seagull-Bay S Jillian-ET
VG-87 UU++U DOM**

2-01 365 39190 3.0 1192 3.2 1257
(2nd Dam of Lot 35)

LOT 35 #550

Brookview Samuri Foolish-ET

144372207 99%RHA-I
Born 12/7/17 4/20 PTA +2474GTPI
+280M +.16% +55F +.09% +33P
+1.3PL +1.68T +1.12UDC +.14FLC

Fresh 6/25/20

Brookview Farm c/o Eric Havens

4293 Tiffin Rd
Fremont, OH 43420
419-307-3758

OCD Spring Samuri-ET

3133106322 4/20 PTA +2736GTPI
+415M +.21% +77F +.09% +38P
+596NM\$ +3.7PL +1.7DPR 3.02SCS
+1.12T +.94UDC +.41FLC 94%R
AltaSpring X VG-86 DOM Supersire

Midas-Touch Vhm Jessica-ET

2-10 GP-82 +VVG+ 3132475239
2-00 305 18520 3.6 666 3.5 644
Sire: View-Home Monterey-ET

2nd Dam: (Pictured above)

Seagull-Bay S Jillian-ET
VG-87 VV++V DOM
2-01 365 39190 3.0 1192 3.2 1257
3-09 365 39910 2.6 1055 3.0 1203

3rd Dam: (Pictured above)

Ammon-Peachey Shauna-ET
EX-92 EEEEE GMD-DOM
2-01 365 35120 4.1 1427 3.3 1145
6-03 365 40290 3.7 1479 3.2 1309

**Global Cow of the Year 2015
Dam of Supersire, Headliner, etc.

4th Dam:

Pine-Tree Martha Sheen-ET
VG-86 VV+VV DOM
1-11 365 31210 4.2 1305 3.1 968

5th Dam:

Pine-Tree Missy Martha-ET
VG-86 VVV+V DOM
2-02 365 34730 3.6 1266 3.1 1070

6th Dam:

Wesswood-HC Rudy Missy-ET
EX-92,3E EEEEE GMD-DOM
4-11 365 40880 4.1 1665 3.4 1385
Lifetime 119610 4.1 4885 3.4 4031
**Global Cow of the Year 2014*

7th Dam:

Wesswood Elton Mimi
EX-90 EEEEE GMD-DOM
3-05 365 35380 3.3 1160 3.0 1054

8th Dam: Wesswood Mandingo Ivy

VG-87 VEEVV
6-05 365 36330 3.6 1305 2.8 1018
Lifetime 144060 3.4 4933 2.9 4139

9th Dam:

Wesswood Astro Matt Ester
VG-87 VEVV GMD-DOM
Lifetime 140110 3.6 5029 3.0 4158

10th Dam: Wesswood Bell Claudette

VG-87 GMD-DOM
8-04 365 38150 3.8 1443 2.8 1064
Lifetime 280980 3.6 9997 2.9 8092

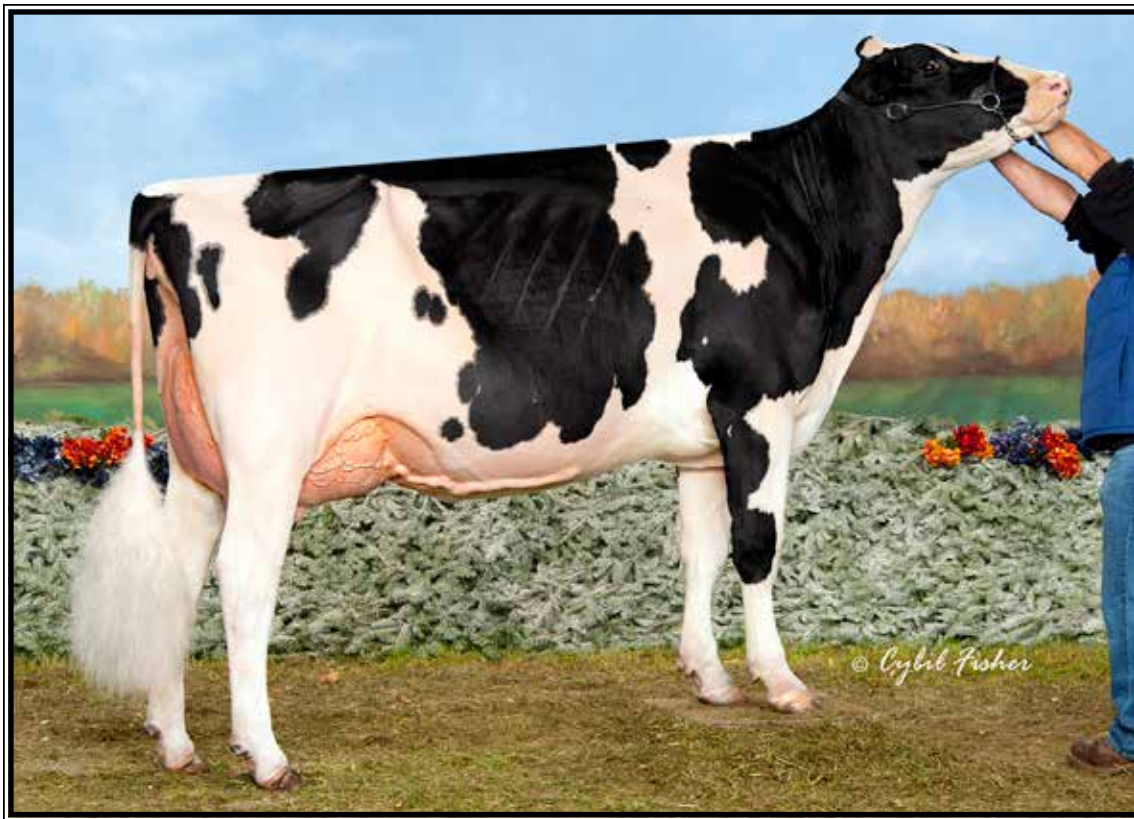

Wendon Windbrook Mercy-ET EX-93 EEEEE

**All-American Jr 2yr-old 2015*

(2nd Dam of Lot 36)

LOT 36 #51
LLR Entourage Miley-ET
 3150587995 99%RHA-I
 Born 10/2/19

Entourage LLR
 4530 Saint Marks Rd
 Jefferson, MD 21755
 301-674-6604

Mr Atwood Brokaw-ET
 140602463 4/20 PTA +1871GTPI
 +.08%F +2.63T +1.51UDC +.68FLC
 Atwood X VG-87 GMD Mac

Miss Mercys Maserati-ET
 3138743735
 Sire: Walnutlawn Solomon-ET

9th Dam:
Gentle Misty VG-86-CAN
 12-10 365 28827 3.5 1010
 Lifetime 231836 3.7 8684

10th Dam:
Stony Milly M VG-85-CAN
 10-00 365 25091 3.9 985
 Lifetime 178758 4.2 7474

2nd Dam: (Pictured above)
Wendon Windbrook Mercy-ET
EX-93 EEEEE
 5-04 305 26060 4.8 1238 3.4 882
**All-American Jr 2yr-old 2015*
**1st Jr 2yr-old WDE 2015*
**1st Jr 2yr-old & HM Int. Champ*
Northeast Fall National 2015
**Un. All-Western Summer Yrlng 2014*

3rd Dam:
Tolamika Goldwyn Mercedes
EX-94,2E-CAN
 3-10 350 31841 3.9 1232 2.9 939
 6-03 365 38175 3.4 1312 3.1 1182
 Lifetime 129597 3.6 4687 3.1 3970
**HM Grand Champ BC Spring 2016*
**HM Grand Calgary Spring Show 2014*

4th Dam:
Wendon Dundee Maya
VG-87-CAN, 86-MS
 4-02 365 24539 3.8 944 3.3 813

5th Dam:
Wendon Sky Fame Mira
VG-89-CAN, 88-MS
 3-11 327 26127 3.5 906 3.0 778
**Res. All-Canadian Fall Yearling 2003*

6th Dam:
Wendon Stardust Mirabel
EX-90-3E-CAN, EX-MS
 8-00 365 28777 3.6 1045 3.2 908
 Lifetime 140790 3.6 5079 3.2 4544

7th Dam:
Wendon Jethro Milady EX-CAN
 6-05 365 30186 3.4 1023 3.3 1005
 Lifetime 129761 3.3 4332 3.4 4398

8th Dam:
Wendon Senator Milly VG-85-CAN
 7-11 354 24877 3.5 873 3.4 842
 Lifetime 176044 3.5 6157 3.4 6063



Star-Rock Emphasis 6427 EX-93,2E EEEEE

3-09 305 31070 3.9 1208 2.9 897

(2nd Dam of Lot 37)

LOT 37

Ceadr-Isle Udenid Tashanna

144943742 99%RHA-I

Born 12/1/19

Cole Strickland

5382 Sykes Rd

Nashville, NC 27856

252-459-3391

Our-Favorite Udenied-ET

3125220760 4/20 PTA +2063GTPI

+1.10% +13F +.01%P 2.98SCS

+3.23T +1.14UDC +1.31FLC 81%R

Solomon X EX-94,2E Atwood

Star-Rock Solomon Tiana-ET

3146851775

-Fresh 12/1/19 w/ 1st calf

Sire: Walnutlawn Solomon-ET

2nd Dam: (Pictured above)

Star-Rock Emphasis 6427

EX-93,2E EEEEE

1-10 305 23360 3.7 853 3.1 722

3-09 305 31070 3.9 1208 2.9 897

5-05 360 29650 4.1 1223 3.1 907

6-07 305 27360 4.0 1104 2.9 795

Lifetime 133450 3.9 5194 3.0 4038

3rd Dam:

Star-Rock Garrison 3858

VG-85 VEV++

2-11 303 28650 3.2 925 3.2 916

3-11 303 31490 3.3 1051 3.2 1011

4-10 324 33580 3.3 1108 3.4 1128

5-11 305 33780 3.0 1027 3.2 1092

Lifetime 173310 3.2 5574 3.2 5587

4th Dam:

Star-Rock Wade Kendra

EX-90 EEVVV

3-00 305 30120 3.8 1155 3.2 971

4-00 297 29770 3.9 1164 3.2 943

5-00 305 29630 3.8 1129 3.2 938

6-01 305 30750 3.7 1124 3.2 975

Lifetime 171490 3.8 6597 3.2 4382

5th Dam:

Gries-Runway Adan Kris

VG-86 VEVGV

3-04 289 28950 2.7 772 2.8 814

4-04 305 31310 3.5 1090 2.9 901



Five-Mile Deringer Stella EX-91 EEEVE

4-01 274 30840 3.1 948 3.1 969

(2nd Dam of Lots 38 and 3rd Dam of Lot 39)

LOT 38 #381

Moonshine Awesome Storm*RC

3138497381 99%RHA-I

Born 12/18/19

Seth & Shay Miller

291 S. Ramona rd

Lebanon, PA 17042

818-921-8595

Luck-E Awesome-RED

72186769 4/20 PTA +1375GTPI

+2.08T +3.25UDC +.88FLC 99%R

Absolute EX-94 Advent

Moonshine Crush Steel

3-06 VG-85 VVV+V 3138497373

Sire: Maverick Crush

2nd Dam: (Pictured above)

Five-Mile Deringer Stella

EX-92,2E EEEEE

4-01 274 30840 3.1 948 3.1 969

6-00 248 23000 3.4 789 3.5 804

6-11 327 31590 3.7 1180 3.5 1094

3rd Dam:

Arethusa Aspen Starlet

EX-91,2E EEVVE

5-05 305 26160 3.9 1033 3.3 861

Lifetime 122180 4.2 5192 3.5 4247

4th Dam:

Arethusa Stormatic Star

VG-86 VVVVV

2-02 313 16810 4.2 699 3.5 594

5th Dam: (Pictured w/ Lot 39)

Ernest-Anthony LL Sammy-ET

EX-95,3E EEEEE

8-11 335 36450 5.9 2149 3.5 1279

Lifetime 159630 6.4 10196 3.7 5934

**1st Aged Cow & BU NY Spr. Int'l 2008*

**1st Sr 3yr-old, Int. Champion & Res. Grand
Champ NE Fall Nat'l 2004*

6th Dam:

Ms Hygerian Samantha

EX-93,2E EEEEE

3-03 364 29717 4.6 1378 3.5 1050

5-10 365 29280 4.8 1412 3.1 913

**All-American Jr. 2yr-old 1997*

**1st Jr 2yr-old WDE 1997*

7th Dam:

C Slegerview Astro Sandy

EX-95,3E EEEEE

6-11 365 26940 4.4 1191 3.0 816

Lifetime 108150 4.9 5279 3.1 3334

**2nd Aged Cow WDE 1998*

**HM All-Canadian Mature Cow 1995*

**Nom. All-Canadian 3yr-old 1991*

8th Dam:

Franro C Valerie VG-85-CAN

Lifetime 126513 3.9 4897

9th Dam:

Franro Cristy Virginia VG-85-CAN

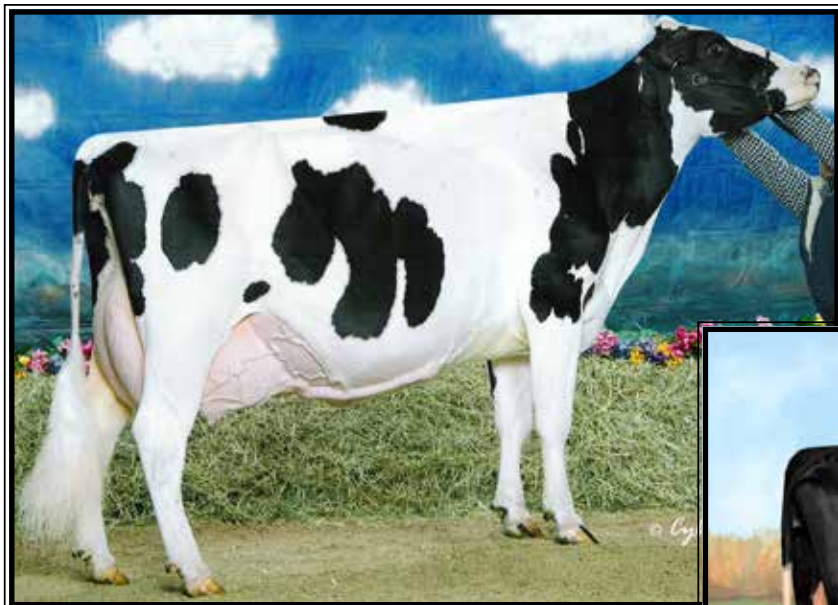

**Ernest-Anthony LL Sammy-ET
EX-95,3E EEEEE**

**Res. Grand Champion Northeast Fall Nat'l 2004
(5th Dam of Lot 38 and 6th Dam of Lot 39)*



Moonshine Brady Skye

**Res. All-PA Fall Yearling in Milk!
(2nd Dam of Lot 39)*

LOT 39

Moonshine Jordy Stiletto*RC

3138497380 99%RHA-I
Born 7/22/19

Seth Miller

291 Ramona Rd
Lebanon, PA 17042
818-921-8595

Cycle McGucci Jordy-RED

3131666411 4/20 PTA +1731GTPI
+.09%F +2.68T +1.97UDC +2.68FLC
McGucci X EX-80 Gold Chip

Moonshine Millenium Sophie

3138497378
1-11 305 19680 3.2 622 3.3 647
Sire: Mr Donalynn Millenium-ET

2nd Dam: (Pictured above)
Moonshine Brady Skye
**Res. All-PA Fall Yearling in Milk!
Member Res. All-PA Produce of Dam

3rd Dam: (Pictured w/ Lot 38)
Five-Mile Deringer Stella
EX-92,2E EEEEE
4-01 274 30840 3.1 948 3.1 969
6-11 327 31590 3.7 1180 3.5 1094

4th Dam:
Arethusa Aspen Starlet
EX-91,2E EEVVE
5-05 305 26160 3.9 1033 3.3 861
Lifetime 122180 4.2 5192 3.5 4247

5th Dam:
Arethusa Stormatic Star
VG-86 VVVVV
2-02 313 16810 4.2 699 3.5 594

6th Dam: (Pictured above)
Ernest-Anthony LL Sammy-ET
EX-95,3E EEEEE
8-11 335 36450 5.9 2149 3.5 1279
Lifetime 159630 6.4 10196 3.7 5934
**1st Aged Cow & BU NY Spr. Int'l 2008
*1st Sr 3yr-old, Int. Champion & Res. Grand
Champ NE Fall Nat'l 2004*

7th Dam: Ms Hygerian Samantha
EX-93,2E EEEEE
5-10 365 29280 4.8 1412 3.1 913
**All-American Jr. 2yr-old 1997*

8th Dam:
C Slegerview Astro Sandy
EX-95,3E EEEEE
6-11 365 26940 4.4 1191 3.0 816
Lifetime 108150 4.9 5279 3.1 3334
**HM All-Canadian Mature Cow 1995
Nom. All-Canadian 3yr-old 1991

9th Dam:
Franro C Valerie VG-85-CAN
Lifetime 126513 3.9 4897

10th Dam:
Franro Cristy Virginia VG-85-CAN



Himmel-Valley Durham Jennie EX-92,2E EEEEE

**1st place aged cow at the 2010 Lebanon County Show
(3rd Dam of Lot 40)*

LOT 40

Himmel-Valley Wickham Jayda

3-00 VG-85 VVG+V

3148605559 100%RHA-NA

Born 6/7/17

2-01 305 25450 3.2 804 3.2 804

Fresh 8/5/20 w/ 2nd calf

Ethan Himmelberger

2316 Heilmandale Rd

Lebanon, PA 17046

717-867-2725

Silverridge V Wickham-ET

11703311C 4/20 PTA +2312GTPI

+1262M -.02% +43F +31P 2.83SCS

+1.23T +.76UDC +.60FLC 98%R

Mogul X VG-87 Snowman

Himmel-Valley GD Jewelry-ET

3-00 G-78 ++FFG 3137053020

2-03 305 18190 4.3 788 3.5 645

Sire: Heavenly Golden Dreams-ET

2nd Dam:

**Himmel-Valley S Jennelle-ET
VG-86 VV++V**

1-11 354 16050 3.6 574 3.2 515

3-01 314 24570 3.5 856 3.2 782

4-00 357 25000 3.7 935 3.3 837

5-02 305 20880 3.8 798 3.3 682

6-07 245 23310 3.6 835 3.2 744

Lifetime 117750 3.7 4317 3.3 3863

3rd Dam: (Pictured above)

**Himmel-Valley Durham Jennie
EX-92,2E EEEEE**

7-03 305 22450 3.1 693 3.1 704

8-07 305 23060 3.8 880 3.1 709

Lifetime 185420 3.6 6592 3.3 6073

**1st place Aged Cow at the
2010 Lebanon County Show*

4th Dam:

**Himmel-Valley Emory Janita
VG-85 +VVG**

5-02 305 26690 3.1 829 3.1 817

6-06 305 26200 3.7 982 3.0 787

Lifetime 170000 3.3 5667 3.1 5280

5th Dam:

Himmel-Valley Jandel

6th Dam:

**Heavenly-Mountain Judie
VG-87 EVEVV DOM**

8-03 305 23200 3.1 724 3.1 729

Lifetime 136840 3.7 5054 3.2 4364

7th Dam:

**Heavenly-Mountain Spruce Julie
VG-86 +VVVV**

5-04 305 24360 3.4 832 3.1 752

8-00 305 23490 3.9 908 3.0 701

Lifetime 141650 3.7 5230 3.2 4462

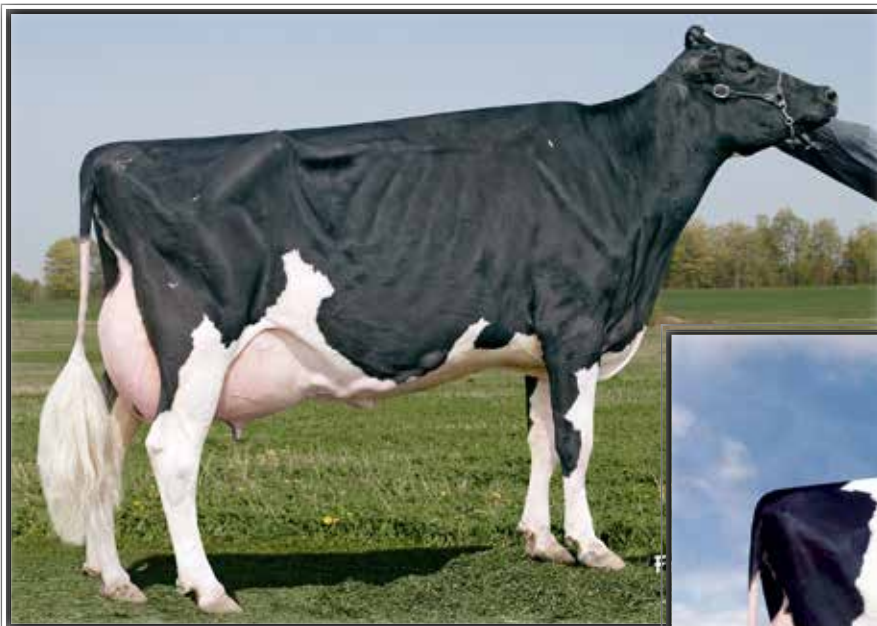

**Long-Haven Durham Randi-ET
EX-91,2E EEVVE**

5-04 365 33110 3.9 1304 3.1 1027
(3rd Dam of Lot 41)



**Long-Haven Gold Rachelle
EX-92 EEEEE 94-MS**

**Un. All-Am & Un. All-Can Jr 2yr-old 2009*
(Mat. sister to 2nd Dam of Lot 41)

LOT 41 #2027
Kar-Je Incredibull Rocker*RC
144502082 99%RHA-I
Born 3/11/18

Jeffrey Zuck
135 Fox Rd
Lebanon, PA 17042
717-821-7625

**Bred 12/23/19, Due 9/28/20 to
91HO5972**

Riverdown Incredibull-RED
11801384C 4/20 PTA +2112GTPI
+.03%P +.4PL +.1DPR 2.97SCS
+2.06T +1.71UDC +1.47FLC 94%R
Dresser X EX-91 Applejack

Long-Haven Beemer Rydel-ET
4-07 VG-87 VEVVV 143768692
2-03 282 22120 3.4 748 3.0 654
3-03 292 26180 3.3 863 3.0 784
Sire: Pol Butte Mc Beemer-ET

10th Dam:
Hayssen D V Audrey EX-90,2E
Lifetime 126251 4.4 5547
11th Dam:
Whirlhill Q Rag Apple Ariel EX-92
Lifetime 228465 4.2 9595
12th Dam:
Arlite Posch EX-92 EEVE GMD
Lifetime 144739 3.6 5176
13th Dam:
Audrey Posch EX-93,2E EEEE GMD
Lifetime 180339 3.8 6775

2nd Dam:
Long-Haven Snchz Raynee-ET
EX-94,2E EEEEE
2-02 365 35860 3.8 1356 3.2 1156
3-04 346 35450 4.0 1423 3.2 1121
4-05 365 34220 4.1 1393 3.1 1074
5-09 343 37980 3.5 1343 3.1 1180
Lifetime 146545 4.0 5641 3.2 3798
Maternal sister: (Pictured above)
Long-Haven Gold Rachelle
EX-92 EEEEE 94-MS
4-02 359 38370 4.6 1780 3.6 1374
**Sold for \$150,000 in 2011 Breeders Showcase Sale*
**Un. All-Am & All-Can Jr 2yr-old 2009*
**Un. All-American Spr Yrlng 2008*
**People's Choice Heifer 2008*
3rd Dam: (Pictured above)
Long-Haven Durham Randi-ET
EX-93,2E EEVVE
3-08 365 32870 4.0 1137 3.4 1144
Lifetime 102870 3.9 4022 3.6 3656
**16 EX daus. including 4 @ EX-94*
**2nd Mid-E Fall Nat'l Sr 3yr-old 2005*
4th Dam:
Long-Haven Prelude Reba-ET
EX-91,2E EEVE GMD
4-02 353 33550 3.6 1220 3.2 1090
Lifetime 162600 3.6 5818 3.2 5200
5th Dam:
Pinehurst Ripple-ET
EX-90 VEEVE GMD
2-02 363 34270 3.2 1109 2.9 987
Lifetime 103766 3.2 3327 3.0 3122
6th Dam:
Pinehurst Reminisce EX-90 GMD
8-06 365 34400 3.9 1328 3.1 1053
Lifetime 125180 3.7 4670 3.1 3825
7th Dam:
Pinehurst Rapture EX-96,4E GMD
8-06 365 30368 4.2 1290
Lifetime 160790 3.9 6337
8th Dam:
Pinehurst Fragrance EX-90,2E
4-08 365 34490 3.6 1234
Lifetime 131700 3.5 4659F
9th Dam: Hayssen Fond Ariel EX-90
Lifetime 105270 3.4 355

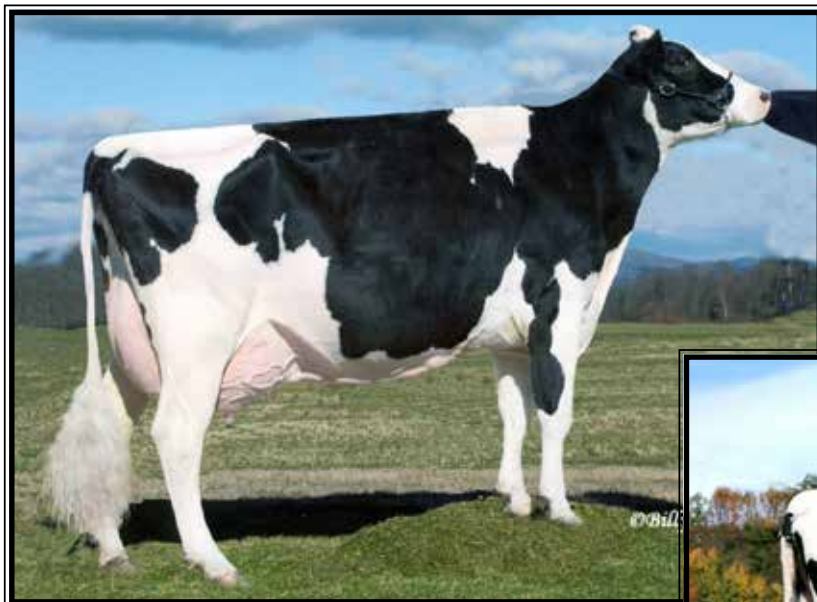

Windsor-Manor Rud Zip

EX-95,4E EEEEE

4-07 365 39230 3.8 1490 3.1 1224

(5th Dam of Lot 42)

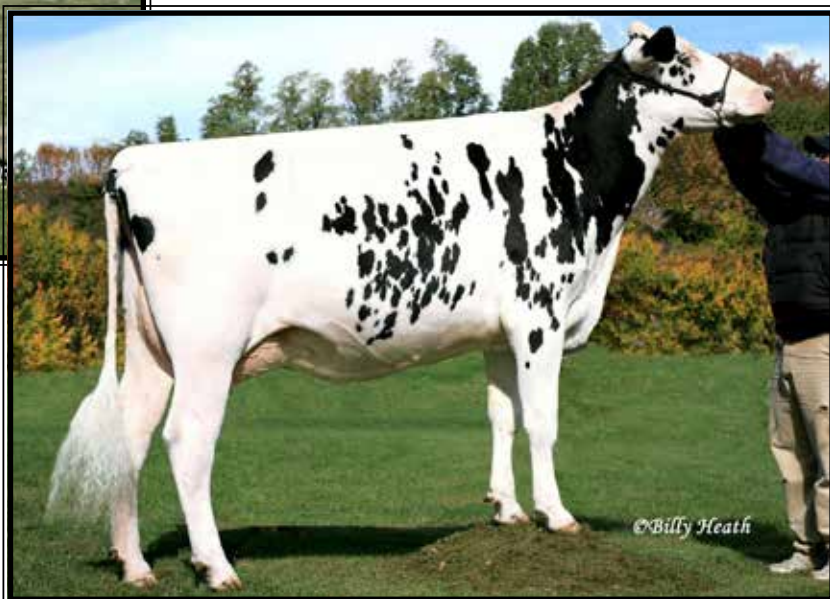

Windsor-Manor Shottle Za

EX-90 EEEEV

7-09 365 40080 3.4 1367 3.0 1216

(3rd Dam of Lot 42)

LOT 42 #1057

Ric-Key Pharo Zarita

3146059337 99%RHA-I

Born 6/21/18 4/20 PTA +2363GTPI

+539M +28P +2.9PL +1.9DPR +1.65T

***Will sell fresh, Due 8/11/20**

Eric High

301 Stoner Rd

Jonestwon, PA 17038

717-861-7553

Sandy-Valley J Pharo-ET

3014562176 4/20 PTA +2511GTPI

+746M +26F +38P +3.4PL 2.72SCS

Jedi X EX-93,2E DOM Balisto

PHA Observer Zarita

5-06 VG-86 VV++V 71819498

2-01 365 24640 3.7 920 3.5 861

3-04 365 33180 3.5 1159 3.5 1152

4-06 365 35730 3.6 1282 3.5 1249

5-09 355 33160 3.6 1185 3.5 1169

Lifetime 143960 3.6 5195 3.5 5060

Sire: De-Su Observer-ET

2nd Dam:

Fourshott Bronco Zade-ET

VG-85 V+VVV

1-11 349 17260 4.5 781 3.8 651

3-01 365 26680 4.2 1108 3.7 976

3rd Dam: (Pictured above)

Windsor-Manor Shottle Za

EX-90 EEEEV

4-06 365 37370 3.6 1342 3.0 1120

6-03 365 38670 3.6 1383 3.1 1191

7-09 365 40080 3.4 1367 3.0 1216

Lifetime 195500 3.7 7254 3.2 6270

4th Dam:

Windsor-Manor Blitz Zada-ET

VG-87 VV++V

3-07 365 33620 3.6 1207 3.0 1012

4-11 355 32190 3.4 1099 3.1 991

Lifetime 104570 3.5 3685 3.1 3251

Mat. sister::

Windsor-Manor Z Delight EX-92

2-03 365 33290 3.8 1278 3.1 1046

*Sold for \$94,000

5th Dam:

Windsor-Manor Rud Zip

EX-95,4E EEEEE GMD-DOM

4-07 365 39230 3.8 1490 3.1 1224

6-10 365 36650 4.2 1540 3.1 1145

9-03 365 34020 4.3 1456 3.1 1059

Lifetime 203770 4.2 8620 3.4 6841

6th Dam:

Windsor-Manor Jolt Zippy

EX-90,3E VEEVE

7-07 361 34090 3.7 1255 2.9 987

Lifetime 162800 3.8 6236 3.1 4990

8th thru 11th Dams all VG or EX

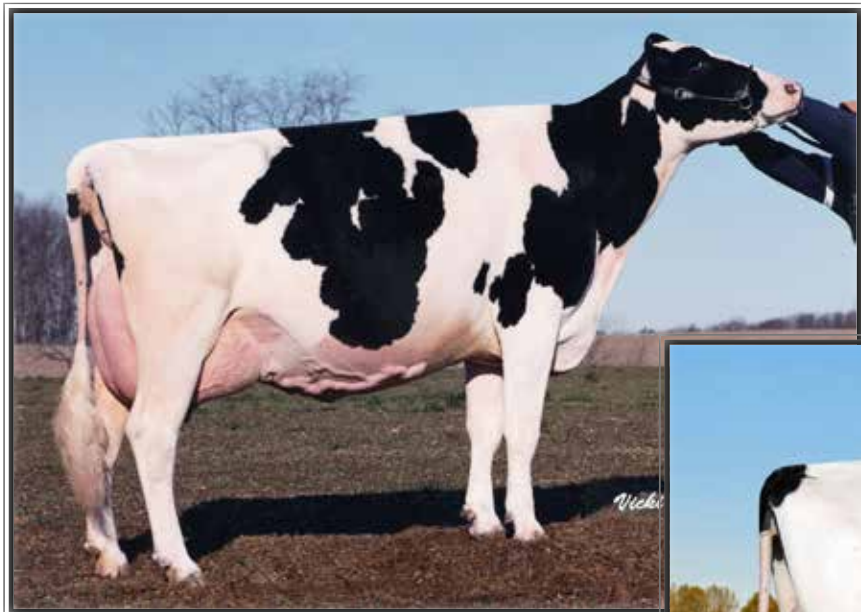

Sipka Trish Durham
EX-94,3E EEEEE GMD

Lifetime 246240 3.2 7967 3.0 7408
(4th Dam of Lot 43)



Locust-Ridge Advnt Tawn-RED
EX-90 EVEVE
(2nd Dam of Lot 43)

LOT 43

Maulfair-Acres Trisha-RED

3-02 VG-86 VVVVV
3140239276 99%RHA-I
Born 9/1/16
-1st lactation not on test
-peaked at 120 lbs
DRY COW
-Due 9/19/20 to
Maulfair-Acres Parker
reg. #3140239270
(Bradnick X EX-91 Atwood X EX-94 Outside)

**Trisha-RED was 1st Sr 2yr-old at the 2019 Lebanon Area Fair R&W Show!*

Dale & Pattie Maulfair

400 South Center Rd
Jonestown, PA 17038
717-865-6439

Mr D Apple Diamondback*RC

3013721049 4/20 PTA +1910GTPI
+2.43T +2.01UDC +1.34FLC 99%R
Doorman X EX-94,2E Talent

Maulfair-Acres Tia P-RED-ET*PO

2-07 VG-86 +G+GF 71573638
-not on official test
Sire: Tiger-Lily Ladd P-RED-ET*RC
*Full sister is VG-87 and made 33791M
as 2yr old & 41690M as 3yr-old!

2nd Dam: (Pictured above)
Locust-Ridge Advnt Tawn-RED
EX-90 EVEVE
2-00 263 18746 3.3 627 3.0 565 inc.

3rd Dam:
Long-Haven Sept Tansy*RC
EX-90 VVEVE
3-04 365 30180 2.9 866 3.0 913

4th Dam: (Pictured above)
Sipka Trish Durham
EX-94,3E EEEEE GMD
3-08 365 40240 3.3 1308 3.1 1234
5-06 365 44070 3.3 1470 2.9 1271
6-11 365 40800 3.0 1243 3.0 1220
Lifetime 246240 3.2 7967 3.0 7408

5th Dam:
No-Fences Tequila Encore-ET
EX-90,3E VEVVE
5-09 365 36370 3.5 1277 3.0 1100
Lifetime 137150 3.5 4829 3.1 4220

6th Dam:
Joals Inspirational Tracy-ET
EX-90,2E EEEVE
7-00 365 38710 3.6 1392 3.3 1279
Lifetime 121860 3.7 4494 3.3 4063

7th Dam:
Darling Quannah-ET
EX-90,2E EEEV GMD-DOM
4-06 305 29930 3.8 1144 3.3 984

8th Dam:
Darlas Precious Fury
EX-94,3E EEEE GMD-DOM
7-02 365 27140 3.9 1048
Lifetime 186760 4.1 7646

9th Dam:
Nor-Lin Darla Vodka
EX-95,3E EEEE DOM
5-11 365 30850 4.0 1248
**HM All-American 3yr-old 1974*

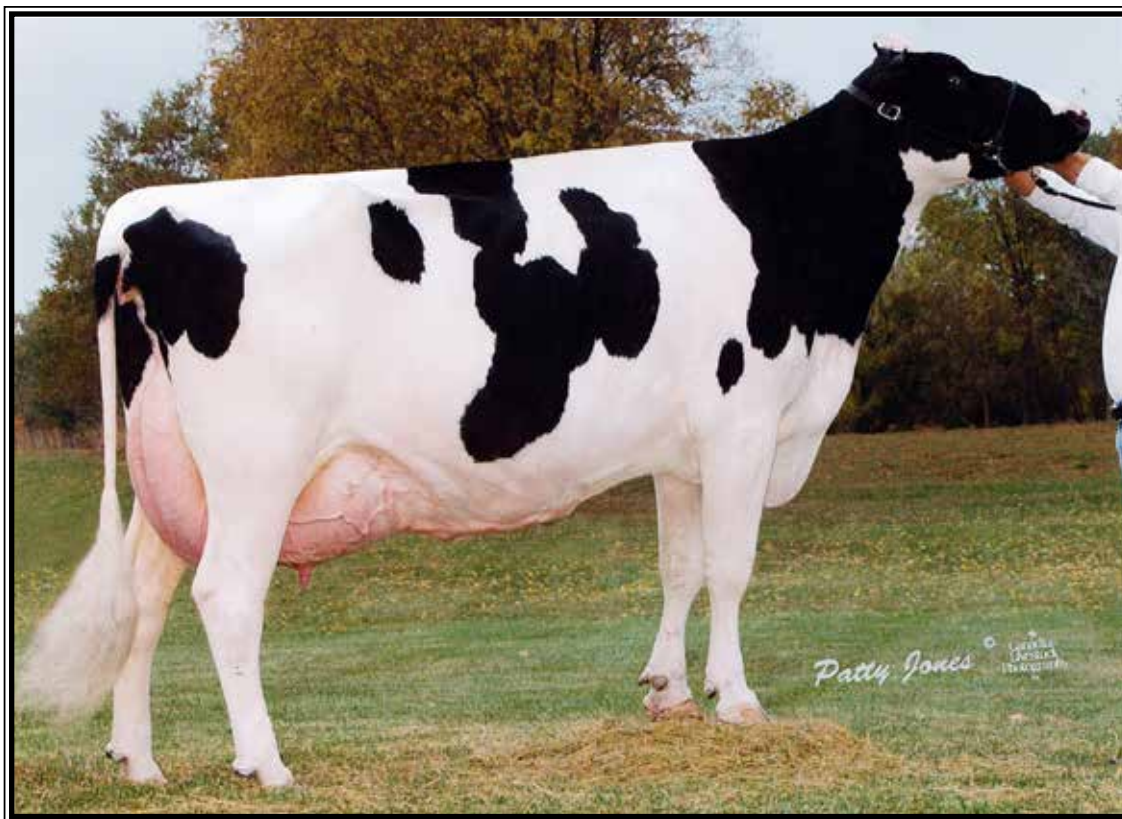

Tri-Day Ashlyn-ET EX-96,2E EEEEE GMD-DOM

**All-Time All-American 4yr-old Cow!*

(4th Dam of Lot 44)

LOT 44 #273

Mar-Am Kenosha Alyssa

3199702729 99%RHA-I

Born 4/3/19

Ryan Wolfe

73 Kurtz Rd

Pine Grove, PA 17963

570-345-4320

Larcrest Kenosha 2515-ET

74630765 4/20 PTA +2086GTPI

+ .5DPR +2.40T +2.10UDC +1.30FLC

Kingboy X EX-92 DOM Atwood

Mar-Am Byway Adelyn

3139726372

1-10 268 13180 3.4 452 3.0 392

Sire: OH-River-Syc Byway-ET

2nd Dam:

Mar-Am GC Adeen-ETS

VG-85 VV+V+

2-02 305 19580 3.9 768 3.0 592

3-01 305 22160 3.8 836 3.0 673

4-04 305 21850 3.4 751 2.8 618

3rd Dam:

Kingsmill Ashlyns Azura-ET

EX-91 EEEVE

4-00 305 26900 3.5 945 4.1 840

4th Dam: (Pictured above)

Tri-Day Ashlyn-ET

EX-96,2E EEEEE GMD-DOM

4-09 365 43090 4.8 2079 3.5 1503

Lifetime 144770 4.6 6665 3.5 5135

**All-Time All-American 4yr-old cow*

**HHM All-Time All-Am Sr 3yr-old*

**Voted All-World 2001*

**All-Am & All-Can 4yr-old cow 2001*

**All-American Sr 3yr-old 2000*

**Res. All-Canadian Sr 3yr-old 2000*

Full sisters to Ashlyn:

Tri-Day Adeen-ET EX-93 -4X A-A

Tri-Day Delectable Adeen-ET EX-94

5th Dam:

Bendy-Brook Odyssey Favorite

EX-92,2E EVEEE DOM

6-01 337 22670 3.4 770 3.1 706

**Res. All-Am Produce of Dam 2000*

**Nom Jr All-Am Aged Cow 1995*

6th Dam:

Bendy-Brook Star Fonda

VG-86 VG-MS

3-11 290 23390 3.5 826 3.1 724

Lifetime 108500 3.4 3725 3.2 3430



Curr-Vale Goldwyn Delicious*RC EX-94,2E EEVEE DOM

Lifetime 115820 4.0 4645 3.3 3768
(3rd Dam of Lot 45)

LOT 45 #485

Sixcorner Deman Danika*RC*PO

3142070830 100%RHA-NA
Born 1/14/18

**Due 11/1/20 to
Windy-Knoll-View P217
#3150675878**

Danny Albright

1866 Landisburg Rd
Landisburg, PA 17040
717-287-4640

EDG Deman-ET

71494672 4/20 PTA +2408GTPI
+.21% +48F +.10% +19P 3.01SCS
+2.48T +1.95UDC +2.46FLC 97%R
Mogul X VG-87 Atwood

Sixcorner Lng Danika-RED-ET*PO

5-06 VG-85 +V++V 73541429
2-04 365 23290 3.5 807 3.4 795
3-08 289 23380 3.8 890 4.0 924
4-08 365 30640 3.3 1016 3.2 995
Sire: Mr Rollen-NS Camr Long P-ET

***This family has produced:**

- The former #1 GTPI *RC EX cow!
- The former #1 GTPI *RC sire!
- The former #1 GTPI *RC milk cow!
- The former #1 GTPI RC heifer!
- Females selling for up to \$184,000

**2nd Dam:
Curr-Val Epic Detail-ET*RC
VG-88 VEVVV**

1-10 305 20520 3.6 742 3.1 641
2-10 365 31890 3.5 1131 3.1 1001
4-07 365 28270 3.7 1043 3.2 910
5-08 293 24800 3.3 823 3.1 777
6-08 346 28000 4.6 1302 3.4 938
Lifetime 148950 3.7 5580 3.2 4775

**3rd Dam: (Pictured above)
Curr-Vale Goldwyn Delicious*RC
EX-94,2E EEVEE DOM**

3-02 365 32957 4.3 1442 3.1 1027
7-07 303 31340 4.1 1286 3.2 997
Lifetime 115820 4.0 4645 3.3 3768

Former #1 EX Red/RC cow of the breed

**4th Dam:
Curr-Vale Durham Apricot *RC
EX-91,3E EEEVE DOM**

6-05 365 44260 2.9 1263 3.0 1317
Lifetime 242590 3.4 8190 3.1 7627

**5th Dam:
Pineyvale Outside Apple-ET *RC
EX-90,2E EVEVE**

5-07 305 26440 6.0 1585 3.3 873
Lifetime 178870 4.9 8721 3.2 5722

**6th Dam:
Pineyvale Jed Anna EX-93,3E EEEEE**

5-10 305 30560 4.1 1244 3.0 832
Lifetime 208840 4.2 8073 3.1 6570

**7th Dam:
Pineyvale Ann-RED EX-94,4E EEEEE**

7-10 305 32190 3.9 1254 2.8 908
Lifetime 160900 3.8 6186 2.9 4676

**8th Dam:
Pineyvale Starbuck All-Star
EX-92,3E EEEEE DOM**

7-08 305 35830 3.7 1313 3.1 1122
Lifetime 253810 3.7 9329 3.1 7843

**8th Dam:
Pineyvale TT Ada EX-90 EVEE**

6-01 305 22040 4.4 967 3.3 728

**9th Dam:
Pineyvale Flame Alison VG-85 DOM**

Lifetime 136810 3.3 4448

10th Dam:VG-88; 11th Dam: VG-86



Harvue Roy Frosty EX-97.3E EEEEE

2X WDE Supreme Champion!

(4th Dam of Lot 46)

LOT 46 #1189

Crystal-Star Mrbrash 1189

3150999216 99%RHA-I

Born 3/18/18

Due 10/8/20 to Crystal-Star 113B
-reg. #3137466244 (Deman X Bolton)

Luke Martin

12630 Knepper Rd
Clear Spring, MD 21722
240-675-4512

Mr Brash-ET

3010354192 4/20 PTA +2053GTPI
+ .14% +10F +.03%P 2.92SCS
+2.39T +1.86UDC +.75FLC 96%R
McCutchen X Gold Chip

Crystal-Star Austin 629-ET

3-02 GP-83 ++++V 143140632
2-00 343 31100 4.3 1337 3.5 1089
Sire: KHW Uno Austin-ET

2nd Dam:

Rag-Mer MP Matilda-ET*PO
VG-86 VV++V
2-07 365 28420 3.9 1110 3.3 937

3rd Dam:

Harvue Talent Mollie
EX-90 EEEEEV
2-03 365 26720 4.2 1122 3.5 939

4th Dam: (Pictured above)

Harvue Roy Frosty
EX-97.3E EEEEE
5-07 365 44710 5.0 2222 3.0 1332
8-05 365 41279 4.8 2002 2.8 1173
Lifetime 217250 4.8 10507 3.2 6856
**Check winnings box at left*

5th Dam

Harvue Sam Heidi
EX-93.3E EEEEE DOM
5-07 365 34700 4.6 1586 3.2 1115
Lifetime 183870 4.5 8335 3.4 6312

6th Dam:

Harvue Skybuck Harmony
VG-88 EEVVV
2-00 263 17520 4.4 775 3.4 600
**2nd Eastern Nat'l Sum Yr Hfr 1994*

7th Dam:

Harvue Melvin Hallie VG-86
4-08 365 33690 4.4 1490 3.2 1093
Lifetime 102120 4.2 4270 3.3 3355

8th Dam:

Harvue Bell Harrison
VG-86 GMD-DOM
8-11 365 38040 3.4 1300 3.0 1125
Lifetime 264120 3.5 9273 3.1 8222

9th Dam:

Harvue Libido Harrison VG-87
6-00 365 22360 3.8 843

Frosty's show winnings!

- *Voted All-World Holstein Int'l 2010*
- *All-American Aged Cow 2010*
- *Supreme Champion WDE 2010*
- *Grand Champion, International Holstein Show 2010*
- *1st Aged Cow, Int'l Holstein Show 2010*
- *Unanimous All-American 5-Year-Old 2009 and People's Choice Cow!*
- *Unanimous All-Can 5-Year-Old 2009*
- *Supreme Champion, WDE 2009*
- *Sr & Grand Champion, International Holstein Show 2009*
- *1st 5-Year-Old, Int'l Holstein Show 2009*
- *Res Sr & Res Grand Champ, RWF 2009*
- *1st 5-Year-Old, Royal Winter Fair 2009*
- *All-American Senior 3-Year-Old 2007*
- *Reserve Grand Champion, WDE 2007*
- *Intermediate Champion, WDE 2007*
- *1st Senior 3-Year-Old, WDE 2007*
- *Nom All-American Sr 2-Year-Old 2006*

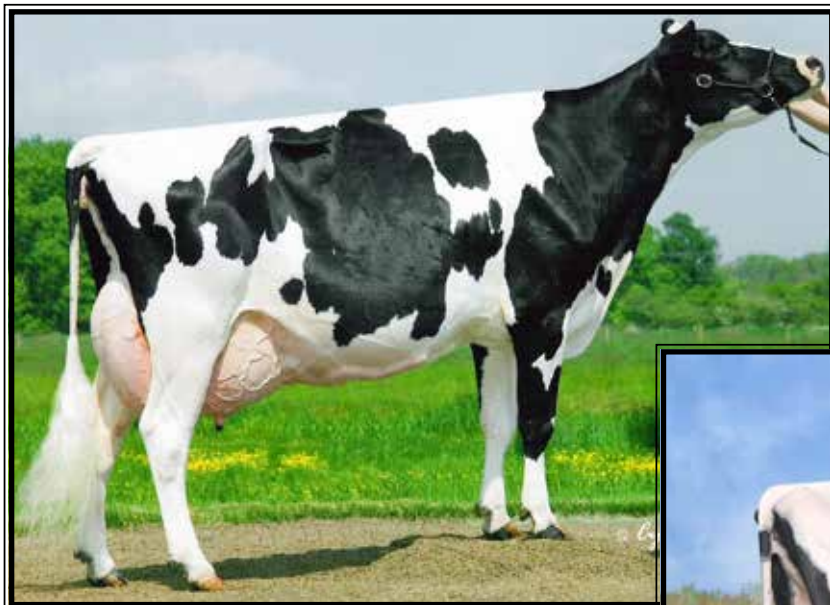

Santschi Leduc Victoria

EX-94,3E EEEEE

**Res. All-Am Sr 2yr-old 2003 & Sr 3yr-old 2004
(5th Dam of Lot 47)*



Arethusa Dundee Voo Doo-ET

EX-93,3E EEVVE

3-07 365 35940 4.1 1471 3.4 1207

(4th Dam of Lot 47)

LOT 47

Kar-Je Planet Velvet-TW

2-07 GP-82 V++G+

144226672 100%RHA-NA

Born 4/19/17

1-11 305 24610 3.5 862 3.1 769

Fresh 6/19/20 w/ 2nd calf

-last test-- 124 lbs 3.5%F

Jeffrey Zuck

135 Fox Rd

Lebanon, PA 17042

717-821-7625

Ensenada Taboo Planet-ET

6-597003 4/20 PTA +2067GTPI

+1054M +14F +27P +2.1PL 99%R

Taboo X EX-93,3E GMD-DOM Amel

Kar-Je G W Atwood Violet-ET

4-02 VG-87 VVVVV 142556889

2-11 278 25650 3.7 959 3.2 809

3-10 281 28350 3.4 975 3.3 928

Sire: Maple-Downs-I G W Atwood-ET

9th Dam:

Cranland Nina Vera Valiant

EX-90

5-00 312 23809 4.4 1058 3.3 776

10th Dam:

Cranland Vera Lydia DT

VG-86 VVVV

4-08 330 20750 3.8 782

11th Dam:

Cranland Lydia Penny Maple

EX-92,5E EEEE GMD-DOM

9-01 365 31650 3.6 1124

Lifetime 274010 3.6 9955

2nd Dam:

Kar-Je Shottle Valerie-ET

VG-86 VVV+V

2-01 305 25400 3.7 943 3.2 817

3-02 305 30560 3.6 1091 3.1 952

4-02 305 33850 3.9 1322 3.1 1057

5-02 171 19850 3.6 724 3.2 627

Lifetime 114750 3.7 4288 3.2 3631

3rd Dam:

Artethusa Fortune Valley-ET

EX-90 EVVVV

3-04 305 30480 3.8 1157 3.4 1044

4-05 305 30850 3.9 1193 3.4 1059

5-06 350 33790 4.0 1339 3.6 1218

Lifetime 155040 3.8 5915 3.5 5455

4th Dam: (Pictured above)

Arethusa Dundee Voo Doo-ET

EX-93,3E EEVVE

3-07 365 35940 4.1 1471 3.4 1207

**3rd Sr. 3yr-old Eastern Nat'l 2009*

**Mem Nom All-Am Produce of Dam 2009*

**Mem Nom All-Am Sr Best 3 Females 2009*

5th Dam: (Pictured above)

Santschi Leduc Victoria

EX-94,3E EEEEE

3-08 365 36960 4.5 1664 3.6 1337

6-02 365 42230 5.2 2175 3.5 1459

Lifetime 153240 4.6 7007 3.5 5395

**HM All-American 4 Yr Old 2005*

**Res All-American Sr 3 Yr Old 2004*

**Res. All-American Sr. 2-year old 2003*

6th Dam:

Santschi Mason Victorine

EX,2E-CAN

7-08 365 27776 4.6 1268 3.5 977

Lifetime 122238 4.3 5260 3.7 4493

7th Dam:

Lotus Leadman Victoria VG-85-CAN

6-00 305 27967 3.8 1062 3.5 965

Lifetime 131440 4.0 5242 3.6 4733

8th Dam:

A Cranland Marie Nina Pete EX-90

3-06 293 22019 4.2 870 3.3 687



Pen-Col SS Mindy-ET VG-86 UU+UU DOM
(2nd Dam of Lot 48)

LOT 48 #405

Bru-Dale Leg Mist-TW-ET

3143054269 99%RHA-I

Born 12/17/17 4/20 PTA +2423GTPI

Fresh 7/23/20

Michael & Melissa Brubaker

101 Fox Rd

Lebanon, PA 17042

717-926-5668

Welcome Legendary 2870-ET

3125066459 4/20 PTA +2433GTPI

+1.7% +26F +.05%P +7.1PL +2.8DPR

+ .81T +.30UDC +1.71FLC 98%R

Damaris X VG-88 Cameron

Pen-Col Silver Margie-ET

3-01 VG-85 +++VV 74258425

2-05 305 21860 4.4 955 3.5 765

Sire: Seagull-Bay Silver-ET

2nd Dam: (Pictured above)

Pen-Col SS Mindy-ET

VG-86 VV+VV DOM

2-08 115 9870 4.0 390 3.0 300 inc.

3rd Dam:

Pen-Col Bookem Mia-ET

EX-90 VVVEE

3-05 365 36000 2.7 962 3.4 1230

4th Dam:

Ms Gold-N-Oaks Maybaline-ET

VG-88 EVVVV DOM

2-08 305 28860 3.7 1072 3.4 989

5th Dam:

Gold-N-Oaks S Marbella-ET

2-08 VG-89 EVEVE GMD-DOM

2-00 365 31580 4.2 1321 3.2 1008

6th Dam:

Gold-N-Oaks Morty Malibu-ET

EX-94,2E EEEVE

1-11 365 31260 4.5 1420 3.2 989

Lifetime 113940 4.2 4731 3.1 3515

7th Dam:

Gold-N-Oaks Marshl Cinda-ET

VG-87 EEV+V

3-06 365 41950 4.1 1720 3.3 1383

Lifetime 160480 4.3 6913 3.5 5587

8th Dam:

Gold-N-Oaks Bosco Cinnamon

EX-92,2E EEEEE GMD-DOM

5-03 350 41550 4.8 1993 3.0 1243

Lifetime 116800 4.2 4921 3.2 3753

9th Dam:

Gold-N-Oaks Duster Cindy

VG-88 EEEVV GMD-DOM

3-03 365 41700 4.3 1774 3.1 1299

Lifetime 112960 4.1 4642 3. 3754

10th Dam:

Gold-N-Oaks Melwood Cinder

VG-89 EEEVV GMD

3-02 365 37090 3.4 1243 3.0 1131

11th Dam:

Gold-N-Oaks Cinder Cinnamon

VG-85 +VV+V

2-02 340 24230 3.9 939 3.1 753

12th Dam:

Gold-N-Oaks Command Brandy

VG-86 VVV+V

4-07 301 21620 4.6 999 3.2 686



Bru-Dale Arm Zally-ET VG-87 UU+UU

4-09 365 37961 4.0 1510 3.3 1237

(3rd Dam of Lot 49)

LOT 49 #781

Bru-Dale Fortune Zoriah-ET

3138816979 99%RHA-I

Born 6/10/18 4/20 PTA +2438GTPI
+695M +34P +4.5PL +1.5DPR +.85T

Fresh 7/14/20

Michael & Melissa Brubaker

101 Fox Rd
Lebanon, PA 17042
717-926-5668

Progenesis Fortune-ET

12302930C 4/20 PTA +2409GTPI
+231M +16F +17P +4.5PL +1.7DPR
+1.30T +1.50UDC -.82FLC 93%R
Octoberfest X VG-86 DOM Tango

Bru-Dale Jacey Jedi Zacey

4-00 VG-85 +VG+V 143896896
2-01 361 32160 3.4 1078 3.3 1073
Sire: S-S-I Montross Jedi-ET

2nd Dam:

Bru-Dale Jacey Zacey-ET
GP-80 G+FG+

1-10 305 24680 3.4 832 3.2 799
3-05 330 26982 3.4 918 3.1 827
4-11 305 25070 3.8 943 3.3 836

3rd Dam: (Pictured above)

Bru-Dale Arm Zally-ET
VG-87 VV+VV

2-10 365 30235 4.1 1229 3.3 991
4-09 365 37961 4.0 1510 3.3 1237

4th Dam:

Furnace-Hill Bowsr Zia-ET
VG-88 VVVVE DOM

4-02 305 28940 3.6 1056 3.3 957

5th Dam:

Lyncrest Shottle Zaboo-ET
EX-90 EEVVE GMD-DOM

2-01 365 33530 4.0 1356 3.3 1121

6th Dam:

Windsor-Manor Zebee-ET
EX-91,2E GMD

4-06 365 34580 3.9 1346 3.0 1030
Lifetime 180230 3.7 6626 3.2 5829
*Sold for \$51,000

Maternal sister:

Windsor-Manor Z Delight EX-93

2-03 365 33290 3.8 1278 3.1 1046
*Sold for \$94,000

7th Dam:

Windsor-Manor Rud Zip
EX-95,4E EEEEE GMD-DOM

4-07 365 39230 3.8 1490 3.1 1224
Lifetime 203770 4.2 8620 3.4 6841

8th Dam:

Windsor-Manor Jolt Zippy
EX-90,3E VEEVE

7-07 361 34090 3.7 1255 2.9 987
Lifetime 162800 3.8 6236 3.1 4990



Appealing Active Holly-ET EX-91,3E EEVVE GMD

Lifetime 232930 4.0 9387 3.2 7570

(3rd Dam of Lot 50)

LOT 50 #5149

Hollendale Yoder Hiccup

3150221371 99%RHA-NA

Born 10/11/18 4/20 PTA +2366GTPI

+1028M +42F +34P +1.2PL +1.09T

Bred 11/29/19, Due 9/6/20 to

94HO14105 Aftershock

Stonehurst Farm, Inc.

1541 Lime Valley Rd

Strasburg, PA 17579

717-575-4700

Woodcrest Mogul Yoder-ET

72254526 4/20 PTA +2689GTPI

+596M +85F +34P +651NM\$ +3.4PL

+3.3DPR +.64T +1.03UDC +.51FLC

Mogul X VG-85 DOM Planet

Appealing Monterey Hyssop

3131049481

2-00 326 26650 4.0 1070 3.1 817

Sire: View-Home Monterey-ET

9th Dam:

Ladys-Manor Top Gun Jemini

EX-93,3E EEEEE GMD-DOM

3-11 365 36080 3.5 1246 3.1 1106

Lifetime 150300 3.8 5699 3.0 4495

10th Dam: VG-88 GMD

6-02 365 31890 4.1 1314 2.9 933

Lifetime 147650 4.0 5946 3.0 4415

11th Dam: VG-85

Lifetime 166610 3.7 6114F

12th Dam: EX-90,2E GMD

Lifetime 156000 3.7 5834F

2nd Dam:

Appealing Mogul Hiccup-ET

VG-88 EEVVV

2-02 365 38650 3.6 1376 3.0 1163

3-11 363 41060 3.5 1422 3.0 1244

Lifetime 106770 3.5 3772 3.1 3283

3rd Dam: (Pictured above)

Appealing Active Holly-ET

EX-91,3E EEVVE

1-11 365 36290 4.0 1451 3.1 1127

3-09 365 39150 4.1 1614 3.1 1233

8-11 351 34670 3.6 1258 3.0 1047

Lifetime 232930 4.0 9387 3.2 7570

Mat. sister:

Appealing Planet Halley-ET EX-90

2-00 365 35700 3.4 1203 3.0 1060

*Sold for \$30,000 in 2011 Nat'l Conv.

4th Dam:

Appealing Shottle Hannah-ET

VG-86 EEE++ GMD-DOM

1-09 365 39070 3.5 1386 3.0 1190

4-01 365 45980 3.2 1458 3.0 1383

Lifetime 150460 3,4 5057 3.2 4780

5th Dam:

Ladys-Manor Hadara T-ET

5-02 VG-88 +EVVV DOM

3-03 365 39850 3.8 1532 3.1 1244

Lifetime 132260 3.9 5173 3.3 4322

6th Dam:

Ladys-Manor Tawny-ET

VG-88 EEEVV GMD-DOM

5-00 365 37660 3.7 1412 3.2 1200

Lifetime 118940 4.1 4882 3.4 4053

7th Dam:

Ladys-Manor Tippy Tonya-ET

VG-87 EEEE+ DOM

4-06 365 42030 3.8 1604 3.0 1371

Lifetime 127510 3.8 4801 3.2 4073

8th Dam:

Ladys-Manor Topgun Tippy-ET

VG-86 VEV++ GMD-DOM

2-01 365 29156 3.8 1116 3.2 933

LOT 51 #273
Dream-Lea Saturn Louella
3148753926 100%RHA-NA
Born 11/19/18

Bred 1/19/20, Due 10/25/20 to 94HO19189 Radio

John & Laurene Zimmerman
3480 S 5th Ave
Myerstown, PA 17067
717-821-1000

Darita Meridian Saturn-ET
70259179 4/20 PTA +2259GTPI
+557M +2F +3P +1.8PL 2.76SCS
+2.49T +2.13UDC +1.81FLC 93%R
Meridian X VG-88 Clark

Zim-Lea Reginald Lolypop
3-09 VG-85 V++VV 73868906
1-11 279 18150 4.2 769 3.2 574
2-10 323 22900 3.1 932 3.3 754
Sire: Regancrest Reginald-ET

9th Dam:
Willowlyn Elevation Lou
EX-91,3E EEEV DOM
7-04 365 30160 4.0 1204
Lifetime 206305 3.6 7360
10th Dam:
Willowlyn Radar Betty Lou
VG-87 VEE+
Lifetime 101150 3.7 3783
11th Dam: Willowlyn B B Betty
VG-85 +VE+ GMD
Lifetime 150990 3.8 5695

2nd Dam:
Zim-Lea Wade Linda
VG-87 VE+VV
2-03 334 22010 4.0 885 3.4 752
3-04 283 25550 3.1 796 3.3 844
4-03 342 33170 3.6 1200 3.4 1123
5-04 365 35460 3.4 1205 3.3 1175
7-00 365 34320 3.8 1310 3.2 1115
8-04 280 28410 3.6 1022 3.2 913
9-04 333 30890 3.5 1066 3.2 987
Lifetime 236230 3.6 8561 3.3 7804

3rd Dam:
Scottiann Hudson Lilly-ET
VG-85 V+V+V
3-04 307 29920 2.7 821 3.0 909
5-03 323 31950 2.9 924 3.0 965

4th Dam:
Muranda Formation Lilly-ET
VG-85 VVV+V GMD
6-03 305 36930 3.2 1164 3.1 1131
Lifetime 148990 3.2 4833 3.2 4837

5th Dam:
Muranda Mascot Lindy-ET
VG-86 VVVVV GMD-DOM
2-03 365 32230 3.8 1239 3.6 1157

6th Dam:
High-Sights Cleitus Lulu-ET
VG-87 VV+E GMD-DOM
2-00 365 23170 4.0 934 3.5 812

7th Dam:
Walkup Bell Lou Etta
VG-88 VVVV GMD-DOM
2-01 365 24469 4.5 1095 3.7 908

8th Dam:
Walkup Astronaut Lou Ann
EX-94,4E EEEE GMD-DOM
7-11 365 28770 3.5 1000
Lifetime 175773 3.7 6579

LOT 52
Brookview Sid Dilemma
3-10 GP-84 VVGGV
144033696 100%RHA-NA
Born 9/28/16
2-05 305 24390 4.1 1001 3.4 827
Fresh 6/6/20 w/ 2nd calf

Brookview Farm c/o Eric Havens
4293 Tiffin Rd
Fremont, OH 43420
419-307-3758

Pine-Tree Sid-ET
62175895 4/20 PTA +1550GTPI
+.05%F +.01%P +1.47T +.93UDC
Mr Sam X EX-90 DOM Finley

Brookview Atwood Dejamoo-ET
2-11 VG-87 VVVVV 143219394
2-03 305 24760 4.2 1031 3.5 855
Sire: Maple-Downs-I G W Atwood-ET

2nd Dam of Lots 52 & 53:
Brookview-E Spirit Lilac
EX-92,2E EEEEE
2-03 337 21420 4.6 991 3.3 700
3-03 305 23710 4.6 1093 3.3 774
5-03 305 21550 4.3 932 3.2 681

3rd Dam:
Brookview-E Star Lavender
EX-92,3E EEEEE
1-11 360 20350 3.5 710 3.2 661
3-02 365 24360 3.3 813 3.2 778
4-04 365 30470 4.2 1266 3.1 937
6-00 365 23430 3.5 814 3.1 737
7-02 365 30910 3.2 982 3.1 956
8-05 365 27020 3.4 923 3.1 837
9-07 365 30810 3.2 976 2.8 873
Lifetime 211880 3.4 7243 3.1 6505

LOT 53
Brookview Doormn Live Wire
3-04 VG-86 +V++V
144372029 99%RHA-I
Born 3/2/17
2-03 315 19420 4.1 789 3.5 673
Fresh 6/10/20 w/ 2nd calf

Val-Bisson Doorman-ET
107281711C 4/20 PTA +2222GTPI
+.11% +14F +.09% +10P +.3DPR
+2.59T +1.61UDC +1.04FLC 99%R
Bookem X EX-94 Shottle

Brookview Gold Leisure-ET
3-09 GP-83 VVG++ 143219415
2-04 324 19880 3.6 720 3.4 675
3-04 305 27270 3.0 817 3.1 845
Sire: Braedale Goldwyn

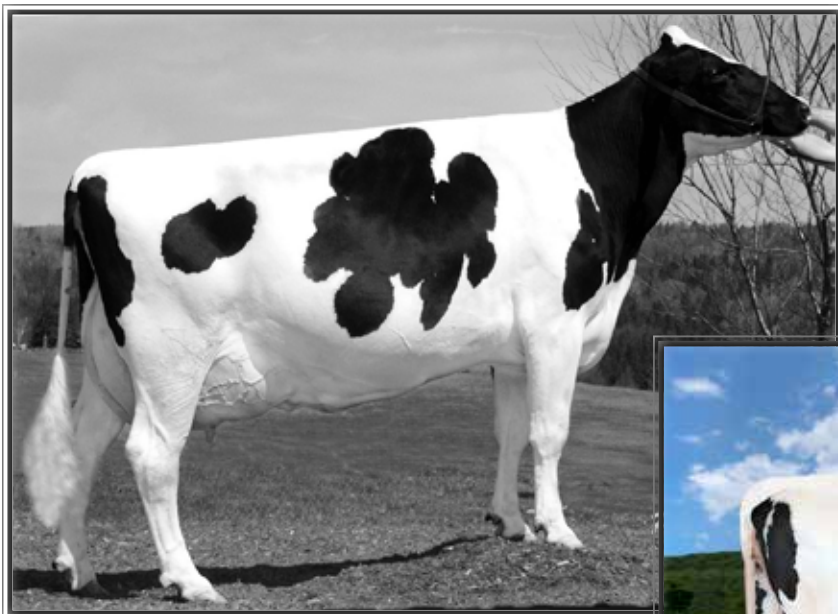

**VT-Pond-View Charles Mae-ET
EX-90 EVV+E**

Lifetime 148330 4.6 6800 3.4 4982
(2nd Dam of Lot 54)



**VT-Pond-View Roy Meri
EX-92 EEEVE**

3-07 365 30230 3.9 117 3.1 931
(Maternal sister to Lot 54)

LOT 54 #4705

O-C-E-C Mogul Maple-ET

2-07 GP-83 ++VGV
144406993 100%RHA-NA
Born 12/3/17
2-00 348 26953 3.9 1058 3.1 825
DRY COW
Bred 11/28/19, Due 9/7/20 to
7HO14821 Coal
(carries an ultrasound female)

***Potential 6th generation EX!**

Mat. sister to Lot 54:

**VT-Pond-View Roy Meri
EX-92 EEEVE**
3-07 365 30230 3.9 1177 3.1 931
(Pictured above)

Pat Arnold

772 Stracks Dam Rd
Myerstown, PA 17067
717-304-0709

Mountfield SSI Dey Mogul-ET

3006972816 4/20 PTA +2402GTPI
+672M +.09% +51F +.00% +20P +.8PL
+1.37T +2.25UDC +1.33FLC 99%R
Dorcy X VG-88 DOM Marsh

VT-Pond-View Dur Megan-ET

5-04 EX-91,2E EEE+E 138464846
2-07 346 22740 4.0 915 3.5 793
3-09 365 24660 3.8 935 3.4 849
4-10 365 26660 3.9 1033 3.3 892
6-01 365 29450 3.9 1149 3.3 958
Lifetime 112250 3.9 4361 3.4 3771
Sire: Regancrest Elton Durham-ET

2nd Dam: (Pictured above)

**VT-Pond-View Charles Mae-ET
EX-90 EVV+E**
2-04 349 20400 4.3 880 3.2 661
3-05 365 22930 4.7 1076 3.4 781
4-08 365 27680 4.6 1265 3.3 925
6-00 353 26100 4.6 1211 3.3 853
7-01 365 25580 4.4 1131 3.4 857
8-05 325 21450 4.7 1013 3.4 737
Lifetime 148330 4.6 6800 3.4 4982

3rd Dam:

**Burgandy-Brook Marlene-ET
EX-92,2E EVEEE**
3-10 365 27880 4.3 1185 3.3 909
7-06 365 27500 4.3 1196 3.3 904
Lifetime 134150 4.3 5728 3.3 4389

4th Dam:

**Marla Astro Dixie-Lee
EX-96,4E EEEE GMD-DOM**
5-06 365 22650 4.2 947
Lifetime 139710 4.3 6000

5th Dam:

**Char-Land Fury Penny
EX-93,4E EEEE**
9-05 365 21220 4.1 869
Lifetime 183970 4.1 7544



Greenlea Rub Marlene-RED-ET EX-94.3E EEEEE

**3X All-American Red & White in milking form!*

(2nd Dam of Lot 55 and Lot 1)

LOT 55 #4701

Ms Arnold Abslte Mel-RED-ET

6-05 EX-90,2E EEEEV

142914399 100%RHA-NA

Born 2/14/14

1-11 305 22660 3.6 808 3.2 720

3-05 304 29500 3.8 1120 3.6 1056

4-04 305 25390 3.8 964 3.6 917

5-09 233 22076 4.2 928 3.1 684 RIP

7/18 DHI test- 93 lbs 4.3%F 3.1%P

SCC 13,000

Fresh 11/29/19

Bred 2/6/20, Due 11/15/20 to

7HO15023 Analyst-RED

(carries an ultrasond female)

Pat Arnold

772 Stracks Dam Rd

Myerstown, PA 17067

717-304-0709

Apples Absolute-RED-ET

139358472 4/20 PTA +1531GTPI

+ .23%F +2.14T +2.62UDC +1.57FLC

Talent X Apple EX-96,4E All-Am

Greenlea RR Mar-RED-ET

2-08 VG-85 +V++V 70257434

2-01 305 24410 3.9 944 3.2 772

Sire: Hurtgen-Vue Reality-RED

2nd Dam: (Pictured above)

Greenlea Rub Marlene-RED-ET

EX-94,3E EEEEE

2-07 331 24740 3.1 776 3.3 821

3-07 365 35390 4.0 1410 3.3 1175

5-06 365 34600 3.7 1272 3.2 1113

8-05 365 29000 3.5 1014 3.2 942

Lifetime 148330 4.6 6800 3.5 5261

**All-American R&W 5yr-old 2007*

**All-American R&W Sr 3yr-old 2005*

**All-American R&W Sr 2yr-old 2004*

**Res. All-Am R&W Aged Cow 2008*

**Res. All-Am R&W 4yr-old 2006*

3rd Dam:

Bar-Lee Marker Mandy-RED-ET

EX-94,3E EEEEE

6-08 365 25810 3.8 974 3.3 840

Lifetime 128689 4.0 5183 3.4 4378

**All-American R&W Sr 2yr-old '99*

**All-American R&W 5yr-old 2002*

**Grand Champ Int'l Spr. R&W Sh '02*

**Res. All-American R&W Sr 3yr-old '00*

4th Dam:

Bar-Lee Ms Marcy-RED-ET

EX-92 EEEVV

4-10 305 25610 4.6 1180 3.3 843

**All-American R&W Sr. 2yr-old '97*

**Res. All-American R&W 5yr-old '00*

5th Dam:

Filiale Jubilant Mali-RED EX-91

2-02 365 30350 3.6 1091 2.9 865

**Res. All-American R&W Sr 2yr-old '91*

**1st Aged Cow Eastern Spring Nat'l '96*

6th Dam:

Beaulain Miki Volcan VG-86-CAN

5-01 305 29930 3.5 1060 2.9 875

Lifetime 129985 3.6 4686 2.9 3757

7th Dam:

Beaulain Millie Merit VG-85-CAN



Keystone Shottle Legume-ET EX-90 EVEUU

3-04 365 41780 3.3 1380 2.9 1224

(2nd Dam of Lot 56)

LOT 56 #4789

Arnold-Acres Jacey Lexus

2-07 VG-85 +++VV

144052774 99%RHA-I

Born 8/21/16

2-04 365 24663 3.4 842 3.1 774

Fresh 6/11/20 w/ 2nd calf

7/15 test- 116 lbs 2.8%F 2.4%P

SCC 20,000

Pat Arnold

772 Stracks Dam Rd

Myerstown, PA 17067

717-304-0709

Coyne-Farms Jacey CRI-ET

70541519 4/20 PTA +2393GTPI

+1352M +43F +3.2PL +2.1DPR

+ .70T +.45UDC +.94FLC 99%R

AltaIota X Massey

Ar-Mus Atwood Lexus-ET

7-04 EX-91 EEEVE 140858239

2-04 322 26020 3.7 962 3.2 807

4-03 305 34740 3.7 1290 3.1 1084

5-11 316 34200 3.9 1336 3.1 1077

6-11 246 24270 3.7 908 3.3 808

Lifetime 135800 3.8 5187 3.2 4343

Sire: Maple-Downs-I G W Atwood-ET

2nd Dam: (Pictured above)

**Keystone Shottle Legume-ET
EX-90 EVEVV**

2-00 365 32240 3.4 1086 3.1 996

3-04 365 41780 3.3 1380 2.9 1224

3rd Dam:

**Keystone BW Marsh Legend
EX-91 EEEVE**

2-00 365 33380 4.2 1393 3.2 1052

4th Dam:

**Keystone Rudolph Leeza-ET
EX-90 VEVEE**

3-03 365 37280 3.3 1241 3.0 1105

4-06 365 43500 3.6 1546 2.9 1269

Lifetime 111350 3.5 3871 2.9 3245

5th Dam:

**High-Sights Mascot Lula-ETS
VG-86 +VVEE GMD-DOM**

5-05 365 36060 3.6 1284 3.2 1151

8-00 346 39450 4.1 1631 3.2 1250

Lifetime 169860 3.9 6696 3.2 5427

6th Dam:

**High-Sights Cleitus Lilac-ET
VG-87 VV+E GMD-DOM**

2-02 365 24610 4.1 1002 3.7 911

7th Dam:

Walkup Bell Lou Etta

VG-88 VVVV GMD-DOM

2-01 365 24469 4.5 1095 3.5 862

8th Dam:

**Walkup Astronaut Lou Ann
EX-94,4E GMD-DOM**

7-11 365 28770 3.5 1000 3.0 855

Lifetime 175773 3.7 6579 2.9 1982

9th Dam: EX-91,3E Elevation

Lifetime 206305 3.5 7360F

10th Dam: VG-87 w/ 101150 life milk

11th Dam: VG-85 w/ 150990 life milk



**Mapel Wood Epic Giggle-RED-ETS
UG-85**

6-05 365 33435 3.8 1263 3.1 1050
(2nd Dam of Lot 57)

**2nd Dam: (Pictured above)
Mapel Wood Epic Giggle-RED-ETS
*VR VG-85 E++++**

2-11 335 30488 3.6 1095 3.0 906
4-00 305 28244 2.8 785 3.1 873
5-04 328 23635 4.0 941 3.2 765
6-05 365 33435 3.8 1263 3.1 1050
Lifetime 129751 3.6 4616 3.1 4063

**3rd Dam:
Morsan Manoman Fools Gold-RED
VG-89-CAN**

2-05 365 31028 4.4 1367 3.6 1102
4-03 333 36039 4.4 1598 3.3 1193

**4th Dam:
Stoneden Fools Gold-RED
VG-88-CAN 89-MS**

2-04 365 38949 3.6 1407 3.0 1177
4-03 365 50748 3.8 1942 2.9 1462
Lifetime 112225 3.8 4220 3.0 3366

**5th Dam:
Marktwain Lee Diana
VG-85-CAN 86-MS**

3-06 365 19385 3.8 730 3.0 589

**6th Dam:
Marktwain Charles Dixie
EX-90-CAN**

4-03 365 24140 4.0 977 3.1 741
Lifetime 157069 4.1 6385 3.1 4934

**7th Dam:
Marktwain Yolanda-RED
VG-86-CAN 86-MS**

10-00 365 24914 3.7 922 2.8 699
Lifetime 190120 3.9 7335 3.1 5853

**8th Dam:
Marktwain TT Yvonne
VG-86-CAN VG-MS**

**LOT 57 #2015
Spring-Nook B Tiffany-RED-ET**

2-07 G-79 GGGG+
144444627 100%RHA-NA

Born 12/6/17
2-00 235 18331 4.5 834 3.3 610 RIP
7/18 test- 78 lbs 4.9%F 3.7%P
SCC 33,000
Fresh 11/27/19
Bred 4/22/20, Due 1/29/21 to
7HO15023 Analyst-RED

Pat Arnold

772 Stracks Dam Rd
Myerstown, PA 17067
717-304-0709

Wa-Del Yoder Bandares-ET

143189741 4/20 PTA +2366GTPI
+1.7% +15F +.10% +1P +4.5PL
+1.3DPR +.93T +1.88UDC +.84FLC
Yoder X VG-85 Massey

Ri-Val-Re Terracotta-RED-ET

72829778
2-05 305 21740 4.2 912 3.4 741
3-08 305 23700 4.1 974 3.3 780
Sire: De-Su RB Skyline 1390-ET

**LOT 58 #4788
Arnold-Acres Jacey Lou**

2-07 GP-80 ++GGG
144052783 99%RHA-I

Born 8/24/16
2-00 287 20410 3.7 756 3.0 612
2-11 272 25548 3.5 906 3.1 782
Fresh 6/29/20 w/ 3rd calf
7/15 test- 78 lbs 2.9%F 2.9%P
SCC 27,000

Pat Arnold

717-304-0709

Coyne-Farms Jacey CRI-ET

70541519 4/20 PTA +2393GTPI
+1352M +43F +3.2PL +2.1DPR
+.70T +.45UDC +.94FLC 99%R
AltaIota X Massey

Arnold-Acres Clark Leann

7-07 EX-91,2E EEVVE 141462125
2-06 305 20380 4.0 808 3.4 695
3-09 305 32850 4.0 1305 3.3 1081
5-02 350 41730 4.3 1776 3.3 1221
6-03 365 43750 3.7 1617 3.3 1449
7-05 235 25700 3.7 950 3.3 851
Lifetime 181980 4.0 7230 3.3 6091
Sire: Doll-Leigh Goldwyn Clark-ET
*Full sister: EX-92

2nd Dam:

**Arnold-Acres Finest Leann
VG-88 EEVGV**

2-03 350 27500 3.7 1018 3.4 925
3-05 290 24720 3.5 877 3.3 812
5-02 273 21960 3.8 845 3.4 753
6-02 351 30970 3.7 1143 3.1 971
7-08 291 32960 3.6 1201 3.1 1024
Lifetime 138110 3.7 5084 3.2 4485

3rd Dam:

**Arnold-Acres Bond Lana
VG-87 EV+VV**

1-11 345 25030 4.3 1068 3.4 846
5-00 342 24310 4.4 1063 3.4 832
Lifetime 101430 4.1 4191 3.3 3334

LOT 59 #4790

Pat Arnold
717-304-0709

Arnold-Acres Renegade Tess

3-10 GP-83 VV+++
144052792 99%RHA-I
Born 9/3/16
2-00 365 34532 3.9 1331 3.2 1097
7/18 test- 100 lbs 5.2%F 4.8%P
SCC 66,000

**Bred 1/22/20, Due 10/31/20 to
1HO10788 Jacey**
(carries an ultrasound female)

Co-Op Renegade-ET

3011816312 4/20 PTA +2555GTPI
+675M +.13% +64F +.01% +25P +.1PL
+1.88T +1.14UDC +2.03FLC 97%R
McCutchen X VG-88 Atwood

Arnold-Acres Sudan Tara

6-11 EX-91,2E EEEVE 141897985
2-00 305 25610 3.2 832 3.3 836
3-07 283 29910 3.2 959 3.0 910
4-06 322 33320 3.5 1159 3.3 1098
5-06 274 25600 3.5 901 3.3 852
6-05 305 30460 3.3 1018 3.2 988
Lifetime 159720 3.4 5387 3.3 5210
Sire: Va-Early-Dawn Sudan CRI-ET

2nd Dam:

**Arnold-Acres Terrason Tara
EX-91 EEEVE**

2-02 305 25710 3.3 860 3.3 849
3-06 305 33100 3.4 1112 3.1 1038
4-07 305 29630 3.6 1053 3.3 972
Lifetime 109000 3.5 3770 3.2 3525

LOT 60 #4749

Pat Arnold
717-304-0709

Arnold-Acres Gtdancer Tess

2-10 G-78 GG+GG
14402485 100%RHA-NA
Born 9/3/17 4/20 PTA +2213GTPI
1-09 365 30113 3.4 1035 3.1 923
7/18 test- 115 lbs 4.0%F 3.3%P
SCC 78,000

Fresh 6/29/19

**Bred 3/28/20, Due 1/4/20 to
1HO11863 Renegade**

Triplecrown Gatedancer-ET

74186134 4/20 PTA +2702GTPI
+1387M +.05% +68F +.05% +59P
+624NM\$ +2.3PL +.70T +1.86UDC
1stclass X VG-87 Supersire

Arnold-Acres Sudan Tara

6-11 EX-91,2E EEEVE 141897985
2-00 305 25610 3.2 832 3.3 836
3-07 283 29910 3.2 959 3.0 910
4-06 322 33320 3.5 1159 3.3 1098
5-06 274 25600 3.5 901 3.3 852
6-05 305 30460 3.3 1018 3.2 988
Lifetime 159720 3.4 5387 3.3 5210
Sire: Va-Early-Dawn Sudan CRI-ET

2nd Dam:

**Arnold-Acres Terrason Tara
EX-91 EEEVE**

2-02 305 25710 3.3 860 3.3 849
3-06 305 33100 3.4 1112 3.1 1038
4-07 305 29630 3.6 1053 3.3 972
Lifetime 109000 3.5 3770 3.2 3525

LOT 61

Pat Arnold
717-304-0709

Arnold-Acres Jacey Tisha

5-07 VG-87 VV+VV
142914438 99%RHA-I
Born 3/5/14
2-00 334 28450 3.4 956 3.4 959
3-01 350 38240 3.3 1277 3.4 1282
4-02 305 36130 3.0 1072 3.3 1201
5-06 297 36763 3.3 1220 3.1 1128 RIP
7/18 test- 90 lbs 3.4%F 3.4%P
SCC 27,000

Fresh 9/26/19

**Bred 1/7/20, Due 10/15/20 to
250HO12961 King Doc**

Coyne-Farms Jacey CRI-ET

70541519 4/20 PTA +2393GTPI
+1352M +43F +3.2PL +2.1DPR
+.70T +.45UDC +.94FLC 99%R
Altalota X Massey

Arnold-Acres Sudan Tara

6-11 EX-91,2E EEEVE 141897985
2-00 305 25610 3.2 832 3.3 836
3-07 283 29910 3.2 959 3.0 910
4-06 322 33320 3.5 1159 3.3 1098
5-06 274 25600 3.5 901 3.3 852
6-05 305 30460 3.3 1018 3.2 988
Lifetime 159720 3.4 5387 3.3 5210
Sire: Va-Early-Dawn Sudan CRI-ET

2nd Dam:

**Arnold-Acres Terrason Tara
EX-91 EEEVE**

2-02 305 25710 3.3 860 3.3 849
3-06 305 33100 3.4 1112 3.1 1038
4-07 305 29630 3.6 1053 3.3 972
Lifetime 109000 3.5 3770 3.2 3525

~42nd Annual Lebanon County Showcase Sale~

LOT 62 #4769
Arnold-Acres Doorman Angel

4-10 EX-90 EEGVE
143608646 99%RHA-I

Born 9/19/15
2-01 365 32114 4.2 1343 3.3 1049
3-06 320 30110 4.7 1402 3.2 947
4-06 122 13443 4.9 664 3.1 423 RIP
7/18 test- 101 lbs 4.5%F 3.2%P
SCC 18,000
Fresh 3/19/20
Bred 6/9/20, Due 3/18/21 to
29HO9023 Roy

Pat Arnold
772 Stracks Dam Rd
Myerstown, PA 17067
717-304-0709

Val-Bisson Doorman-ET
107281711C 4/20 PTA +2222GTPI
+.11% +14F +.09% +10P +.3DPR
+2.59T +1.61UDC +1.04FLC 99%R
Bookem X EX-94 Shottle

2nd Dam:
Arnold-Acres Laramie Hattie

Arnold-Acres Shampoo Hazel
140858565
Sire: Pine-Tree Martha Shampoo

LOT 63 #2014
Arnold-Acres Polo Arue

2-09 GP-83 ++++V
144402186 99%RHA-I

Born 10/27/17
2-00 279 21410 3.3 699 2.7 587 RIP
7/18 test- 81 lbs 3.5%F 2.8%P
SCC 13,000
Fresh 10/14/19
Bred 2/17/20, Due 11/23/20 to
7HO14821 Coal

Pat Arnold
772 Stracks Dam Rd
Myerstown, PA 17067
717-304-0709

B-Hiddenhills Mark-O-Polo
1986558 4/20 PTA +1302TPI
Mark X VG-87 Bell

2nd Dam:
Arnold-Acres Shampoo Hazel

Arnold-Acres Doorman Angel
4-10 EX-90 EEGVE 143608646
2-01 365 32114 4.2 1343 3.3 1049
3-06 320 30110 4.7 1402 3.2 947
4-06 122 13443 4.9 664 3.1 423 RIP
7/18 test- 101 lbs 4.5%F 3.2%P
Sire: Val-Bisson Doorman-ET
***She sells as Lot 62**

LOT 64 #359
Hy-Hill Montross Trinity

3135506645 99%RHA-I
Born 3/30/18

Fresh 7/8/20
7/15 test- 76 lbs 4.1%F 3.6%P
SCC 41,000 (*test at just 7 days fresh)

Joel Heisey
222 Old Mill Rd
Newmanstown, PA 17073
717-949-3211

Bacon-Hill Montross-ET
71703339 4/20 PTA +2476GTPI
+2189M +47F +61P +2.2PL
+.83T +1.27UDC +.15FLC 99%R
Mogul X EX-93,2E GMD-DOM Bolton

Hy-Hill Doorman Treat
2-06 VG-85 VVVV+ 3135506557
2-00 323 25470 4.2 1058 3.3 831
3-00 365 30350 4.3 1320 3.4 1035
Sire: Val-Bisson Doorman-ET

2nd Dam:
Hy-C-Meadows Domain Trip
GP-81 ++F+G
1-11 275 18140 3.6 651 3.0 547

3rd Dam:
Hy-C-Meadows Guage Triangle
VG-87 EEE+V

4th Dam:
Hy-C-Meadows Mailin Mai
VG-88 VEV+V

5th Dam:
Hy-C-Meadows Bret Tri
VG-87 VVVVV
2-10 308 23910 3.5 839 3.0 726



**Locust-Ridge Metro Carrie
VG-85 EE+++**

4-00 305 24800 4.2 1047 3.4 833
(5th Dam of Lot 65 and 6th Dam of Lot 66)

2nd Dam:

**Hy-Hill Glen Compel
GP-83 +++++**

3rd Dam:

**Hy-Hill Glen Compel
GP-83 +++++**

4th Dam:

Hy-Hill Insight Caramel G-76

**5th Dam: (Pictured above)
Locust-Ridge Metro Carrie
VG-85 EE+++**

4-00 305 24800 4.2 1047 3.4 833
Lifetime 119730 4.3 5097 3.5 4166

6th Dam:

**Locust-Ridge Mo Choir-ET
VG-86 VEVFV**

5-08 348 29050 3.9 1139 3.3 968
Lifetime 167410 3.8 6308 3.3 5604

7th Dam:

**Locust-Ridge Mascot Colleen
VG-86 +VG+E GMD**

3-00 365 34820 3.1 1081 3.3 1135
4-06 343 34290 3.1 1046 3.1 1060

8th Dam:

**Locust-Ridge Pontiac Charm
VG-86 +EVGV**

3-00 365 32260 3.4 1094 3.1 994
Lifetime 131350 3.5 4593 3.2 4268

9th Dam:

**Locust-Ridge Mars Clarissa
VG-87 VEV+ DOM**

8-07 365 31310 3.9 1209 3.3 1033
Lifetime 214160 3.8 8085 3.3 7057

10th Dam:

**Krall-Acres Cinnamon Cory
VG-85 VVV+**

6-04 344 29240 3.1 898 2.8 810
Lifetime 140320 3.1 4331 2.8 2783

LOT 65 #328

Hy-Hill Mccutchen Cone

2-04 GP-81 +++G+

3135506614 99%RHA-I

Born 7/19/17

1-10 360 28840 3.9 1136 3.3 956

DRY COW

Due 8/19/20

Joel Heisey

222 Old Mill Rd

Newmanstown, PA 17073

717-949-3211

De-Su Bkm Mccutchen 1174-ET

69990138 4/20 PTA +2264GTPI

+326M +.05% +28F +.01% +13P

+2.22T +1.44UDC +1.22FLC 99%R

Bookem X EX-91,2E DOM Shottle

Hy-Hill Lester Candy

4-06 VG-86 VE++V 73894218

2-00 360 28841 3.9 1136 3.1 902

Sire: Hillmont GC Lester-ET

LOT 66 #311

Hy-Hill Sterling Cricket

2-07 G-76 GGFFG

3135506597 100%RHA-NA

Born 4/1/17

1-11 286 20500 3.5 720 3.1 638

Fresh 7/15/20 w/ 2nd calf

Joel Heisey

222 Old Mill Rd

Newmanstown, PA 17073

717-949-3211

Sandy-Valley Sterling-ET

69701759 4/20 PTA +2399GTPI

+1472M +28F +44P +2.8PL

+1.01T +.27UDC +.64FLC 99%R

Robust X VG-87 GMD Planet

Hy-Hill Airintake Cream

2-06 GP-81 ++GG+ 73894201

2-02 348 21360 3.9 839 3.2 680

3-03 327 23050 3.9 903 3.1 726

Sire: Boldi Vsg Airintake-ET

10th Dam:

**Locust-Ridge Mars Clarissa
VG-87 VEV+ DOM**

8-07 365 31310 3.9 1209 3.3 1033
Lifetime 214160 3.8 8085 3.3 7057

11th Dam:

**Krall-Acres Cinnamon Cory
VG-85 VVV+**

6-04 344 29240 3.1 898 2.8 810
Lifetime 140320 3.1 4331 2.8 2783

2nd Dam:

**Hy-Hill Deuce Carmel
VG-85 VVG+V**

2-02 348 23160 3.7 863 3.2 752
3-03 365 24970 4.2 1053 3.3 814
4-06 301 25240 4.0 1003 3.1 788

3rd Dam:

**Hy-Hill Damion Carlita
VG-85 VVV++**

4th Dam: Hy-Hill RSVP Carrie F-68

5th Dam:

Hy-Hill Insight Caramel G-76

**6th Dam: (Pictured above)
Locust-Ridge Metro Carrie
VG-85 EE+++**

4-00 305 24800 4.2 1047 3.4 833
Lifetime 119730 4.3 5097 3.5 4166

7th Dam: Locust-Ridge Mo Choir-ET

VG-86 VEVFV

5-08 348 29050 3.9 1139 3.3 968
Lifetime 167410 3.8 6308 3.3 5604

8th Dam:

**Locust-Ridge Mascot Colleen
VG-86 +VG+E GMD**

3-00 365 34820 3.1 1081 3.3 1135
4-06 343 34290 3.1 1046 3.1 1060

9th Dam:

**Locust-Ridge Pontiac Charm
VG-86 +EVGV**

3-00 365 32260 3.4 1094 3.1 994
Lifetime 131350 3.5 4593 3.2 4268



**Morningview DRH Santa-ET
UG-88 EUUUU DOM**

2-01 365 33710 5.0 1683 3.2 1087
(5th Dam of Lot 67)

2nd Dam:
Moonlit-Hill Camern Safron
VG-88 VEVVV
1-10 313 26470 3.7 978 3.1 810
2-10 356 34510 3.5 1196 2.9 996
3-10 314 36460 3.2 1179 3.0 1110
4-11 322 34890 3.4 1196 3.0 1049
5-11 311 34040 3.4 1163 2.9 993
Lifetime 166370 3.4 5723 3.0 4958

3rd Dam:
Moonlit-Hill Boulder Safari
VG-85 +E++V
4-00 293 32120 3.3 1051 3.0 956
7-10 305 34380 2.8 963 2.9 990
Lifetime 217040 3.3 7141 3.0 6476

4th Dam:
R-E-W Sara-ET
VG-85 V+VV+
4-02 306 36260 3.4 1235 3.2 1168
Lifetime 125020 3.4 4216 3.3 4087

5th Dam: (Pictured above)
Morningview DRH Santa-ET
VG-88 EUUUU DOM
2-01 365 33710 5.0 1683 3.2 1087
Dam of 200HO5567 Seaver

6th Dam:
Morningview Airliner Sam
EX-90 EVEEE GMD-DOM
2-02 365 31710 3.9 1244 3.1 987
3-07 365 33560 4.1 1389 3.2 1085

7th Dam:
Morningview Prelude Sax-ET
EX-92,3E EEEEE DOM
5-08 365 39480 4.1 1618 3.2 1260
Lifetime 254700 4.3 10959 3.3 8312

6th Dam:
De-Ka-Acres Blkstr Sonja-ET
VG-88 EEEPE DOM
6-05 358 34310 4.7 1623 3.4 1173
Lifetime 10920 4.6 509 3.4 3790

7th Dam:
De-Ka-Acres Mark Suzy-O-ET
VG-88 VEEFE GMD-DOM
8-06 365 32370 4.6 1484 3.4 1096
Lifetime 110290 5.0 5545 3.7 4071

LOT 67 #10

Moonlit-Hill D-Lambda Sassy

3127924926 100%RHA-NA
Born 6/21/18 4/20 PTA +2506GTPI
+883M +35F +30P +3.2PL +2.02T

Due approx. 10/1/20 to
Reu-Hel Cornado Orson
#3139904533

Danny Albright
1866 Landisburg Rd
Landisburg, PA 17040
717-287-4640

Farnear Delta-Lambda-ET
3125993715 4/20 PTA +2701GTPI
+792M +45F +36P +3.8PL +4DPR
+2.41T +2.65UDC +.89FLC 93%R
Delta X EX-91,2E Uno

Moonlit-Hill Silver Sage
4-00 VG-85 +VV+V 3127924909
2-00 350 33620 3.8 1268 3.4 1138
Sire: Seagull-Bay Silver-ET

LOT 68 #697

Valley-River Defiant Legacy

3149236818 100%RHA-NA
Born 8/25/18

Due 10/16/20 to
94HO7172 Ranger-RED

Barry Hostetter
6800 Valley Glen Rd
Annville, PA 17003
717-838-4087

Scientific B Defiant-ET*RC
141123484 4/20 PTA +1641GTPI
+26M +2.79T +1.59UDC +1.06FLC
Braxton X EX-92 DOM Goldwyn

Napaul Windbrook Lego-ET
5-06 EX-90 EE+VE 142511411
2-03 290 24550 3.3 818 3.2 774
3-02 305 31750 3.4 1095 3.2 1017
4-05 327 31980 3.6 1146 3.2 1009
Lifetime 133250 3.6 4751 3.2 4262
Sire: Gillette Windbrook-ETS

2nd Dam:
Napaul Durham Loco
EX-92,2E EEEEE

2-04 305 23890 5.0 1195 3.2 763
3-05 305 26940 4.3 1151 3.3 901
4-10 305 25370 4.3 1091 3.5 888
6-05 305 21400 4.3 918 3.5 751
Lifetime 116190 4.4 5153 3.4 3990

3rd Dam:
Ro-Meyer Lillie Spirit
EX-92,2E EEEVE

4-09 305 25940 4.1 1062 3.6 938
5-10 305 24750 5.6 1389 3.5 866
Lifetime 101020 4.7 4767 3.6 3606
***1st M-E Fall Nat'l Wtr Yrlng 2002**



**Glen-Valley Win Caprice-ET
EX-93,3E EEEVE GMD-DOM**

5-03 365 44990 3.6 1606 2.8 1270
(6th Dam of Lot 69)

2nd Dam:
Dream-On Dempsey Contest
VG-87 VVFVV
1-11 335 24700 3.8 945 3.1 776
3-00 333 28900 3.9 1120 3.4 974
4-01 279 25690 4.3 1100 3.4 874
4-11 365 29780 4.1 1222 3.4 1025
6-01 327 27500 3.9 1071 3.3 909
Lifetime 136740 4.0 5465 3.3 4564

3rd Dam:
Dream-On Alexander Contessa
EX-90 EE+VE
1-10 365 28930 3.6 1054 3.1 902
3-00 308 29370 3.4 1001 2.9 859

4th Dam:
Glen-Valley Durhm Constance
EX-91,2E EEE+E
4-08 365 38880 3.1 1196 3.2 1230
6-09 365 38870 2.9 1120 3.1 1206
Lifetime 154500 3.0 4691 3.2 4964

5th Dam: Glen-Valley Mrt Constant-ET
VG-88 VEG+E
3-04 305 27920 3.5 983 3.1 860

6th Dam: (Pictured above)
Glen-Valley Win Caprice-ET
EX-93,3E EEEVE GMD-DOM
5-03 365 44990 3.6 1606 2.8 1270
Lifetime 131350 3.9 5105 3.1 4079
**Dam of 7H7838 Glen @ Select*

7th Dam: Glen-Valley L Compliment-ET
EX-91,2E GMD-DOM
6-10 365 38110 3.4 1299 3.1 1163
Lifetime 168733 3.2 5425 3.1 5298

8th Dam: Glen-Valley Blackstr Classy
EX-92,2E EEEEE GMD-DOM
7-01 365 43970 3.5 1536 2.6 1141
Lifetime 251284 3.5 8759 2.7 6827

9th Dam: Honeyglo Rotate Connie
EX-91 VEEVE GMD-DOM
5-09 365 32990 3.9 1302 3.0 984
Lifetime 139770 4.0 5588 3.1 4284

10th Dam: VG-88
Lifetime 138780 3.9 5438 2.8 3889

11th Dam: VG-85 w/ 32820 3.7 1208F
12th Dam: VG-85 w/ 125320 life milk

LOT 69 #986
Dream-On Brewmaster Ciara
3144855294 99%RHA-I
Born 10/25/18

Gary and Barbara Lentz
1179 Greble Rd
Lebanon, PA 17046
717-933-4782

Fresh 7/25/20

Mapel Wood Brewmaster-ET
11161715C 4/20 PTA +2545GTPI
+671M +.23% +92F +24P +1.0PL
+.83T -.04UDC +.57FLC 97%R
Garrett X EX-94,2E Shottle

Dream-On Kingboy Consuela
3-06 VG-85 V+++V 3131951295
1-09 340 24910 3.8 957 3.3 814
3-00 223 24200 3.6 871 3.0 736
Sire: Morningview McC Kingboy-ET

LOT 70 #2061
Kar-Je Jacot Freda-RED
144607321 100%RHA-NA
Born 6/27/18

Jeffrey Zuck
135 Fox Rd
Lebanon, PA 17042
717-821-7625

Fresh 6/20/20
-Last test- 73 lbs 3.9%F 3.3%P

FG Jacot-RED-ET
FRA8541048789 4/20 PTA +1902G
+69M +1.89T +1.42UDC +.55FLC
Sympatico X EX-92 Lauthority

Kar-Je Crown P Fran-RED*PO
2-05 VG-85 VV+++V 143361288
1-11 305 22970 4.1 951 3.3 756
Sire: Sandy-Valley Crown-P-RED-ET

2nd Dam:
Kar-Je Reality Frisky-RED
EX-90,2E VE+VE
1-10 302 24140 3.9 936 3.1 738
2-09 305 28720 3.9 1121 3.0 866
3-10 289 33570 3.9 1325 3.1 1035
4-09 333 40490 4.4 1800 3.1 1257
5-11 346 37710 4.4 1648 3.0 1120
Lifetime 164830 4.1 6840 3.0 5022

3rd Dam:
Kar-Je Advent Faith-RED
VG-86 VVVVV
5-01 305 34560 3.1 1088 2.9 999
6-02 300 32660 3.2 1043 2.9 938
7-01 305 33490 3.2 1068 2.9 945
Lifetime 158410 3.2 5030 2.9 4643



**Plushanski Wade Farquhar-ET
VG-87 VEV+U GMD-DOM**

2-03 365 32070 4.1 1301 3.6 1141
(6th Dam of Lot 71)

**2nd Dam: Dream-On Goldsun Fantastic
VG-85 +VV+V**

2-01 320 25380 4.0 1016 3.4 860
3-01 340 33880 4.3 1445 3.4 1166
4-01 365 40730 3.9 1583 3.4 1375
5-03 272 30970 3.9 1219 3.2 991
Lifetime 132020 4.0 5313 3.4 4429

**3rd Dam: Dream-On Acme Fashion
GP-82 VV++G**

1-10 365 35020 3.0 1067 2.9 1014
3-05 301 33690 3.6 1197 3.0 1003
Lifetime 110910 3.2 3585 3.0 3294

**4th Dam: Dream-On Freelance Freckles
EX-91,2E EEEEE**

5-09 365 48720 2.9 1413 2.9 1393
7-03 365 47310 2.9 1350 3.0 1415
Lifetime 264110 3.0 7940 3.0 7975

**5th Dam: Dream-On Blitz Frances-ET
VG-85 VEP+V GMD**

4-05 365 37300 3.0 1108 3.1 1154
Lifetime 121510 3.1 3770 3.1 3781

**6th Dam: (Pictured above)
Plushanski Wade Farquhar-ET
VG-87 VEV+V GMD-DOM**

2-03 365 32070 4.1 1301 3.6 1144

**7th Dam: Plushanski Geoffrey Farga-ET
VG-85 +VVVV GMD-DOM**

2-03 365 37590 4.0 1510 3.5 1311

**8th Dam: Plushanski Cleitus Farci
VG-87 +VVE GMD-DOM**

4-11 305 36110 4.6 1666 3.5 1268

**9th Dam: Plushanski Al Farr-ET
GP-83 GVV+ DOM**

6-02 336 35138 4.2 1486 3.4 1186
Lifetime 165283 4.2 6966 3.4 5695

**10th Dam: Plushanski Nugget Fobes-ET
VG-88 VVEV**

4-07 365 33471 5.2 1746 3.6 1197
Lifetime 123059 5.0 6206 3.6 4370

**11th Dam: Plushanski Chief Faith
EX-94,4E EEEE GMD**

9-01 305 33840 5.0 1687
Lifetime 195750 4.5 8825

LOT 71 #952

Dream-On Montross Fabulous

3144855260 99%RHA-I
Born 5/5/18

Fresh 7/25/20

Gary and Barbara Lentz

1179 Greble Rd
Lebanon, PA 17046
717-933-4782

Bacon-Hill Montross-ET

71703339 4/20 PTA +2476GTPI
+2189M +47F +61P +2.2PL
+.83T +1.27UDC +.15FLC 99%R
Mogul X EX-93,2E GMD-DOM Bolton

Dream-On Kingboy Fay

3-04 VG-86 VV+VV 3131951339
1-09 308 23720 4.0 953 3.3 776
2-09 365 38620 3.8 1450 3.2 1220
Sire: Morningview McC Kingboy-ET

LOT 72

Kar-Je Awesome Della-RED

2-05 GP-82 +++++
144226805 100%RHA-NA
Born 6/15/17

2-00 319 21630 3.3 724 3.0 657
Fresh 7/20/20 w/ 2nd calf

Jeffrey Zuck

135 Fox Rd
Lebanon, PA 17042
717-821-7625

Luck-E Awesome-RED

72186769 4/20 PTA +1375GTPI
+2.08T +3.25UDC +.88FLC 98%R
Absolute X EX-94,3E Advent

Kar-Je Malone Dee-RED

4-00 VG-87 VV+EV 143361167
2-01 307 24470 3.4 836 3.3 800
3-02 286 26530 3.4 901 3.0 808
Sire: Air-Osa Malone-RED-ET

2nd Dam:

**Kar-Je Redburst Dana-RED
EX-90 EEEVE**

1-11 283 20570 3.4 707 3.0 616
2-10 292 29590 3.6 1068 3.2 946
3-10 305 33320 3.3 1110 3.2 1064
5-02 323 33010 3.5 1140 3.0 1006
6-03 297 32310 3.3 1060 3.1 998
Lifetime 155600 3.4 5348 3.1 4879

**3rd Dam: Kar-Je Advent Dolly
EX-90,2E VV+VE**

5-03 305 31210 3.8 1199 3.3 1044
6-06 305 31260 3.9 1123 3.2 1010
Lifetime 157220 3.0 6083 3.3 5266

**4th Dam: Kar-Je Jordan Dream*RC
VG-87 +VVVV**

5-03 305 31040 3.7 1144 3.0 941
Lifetime 151210 4.0 5993 3.2 4865

**5th Dam: Kar-Je Champion Dillie
VG-86 +VV+V**

3-11 305 32210 3.5 1120 3.0 962

**6th Dam: Kar-Je Emory Dixie
VG-86 +VVVV**

4-10 272 29690 3.1 935 2.9 872
Lifetime 132600 3.2 4294 3.0 3976



Byler-View Prince Mia EX-93
(Same family as Lot 73)

LOT 73 #1077

Byler-View Trump Mariel

3143769848 100%RHA-NA

Born 7/3/18

Fresh 7/19/20

Same family as:

Byler-View Prince Mia EX-93

John & Saloma Byler

307 Front Mountain Rd

Allensville, PA 17002

717-483-6554

Jenny-Lou Shottle Trump-ET

61886730 4/20 PTA +1973GTPI

+684M +6F +.58T +.20UDC +.06FLC

Shottle X VG-88 GMD Marshall

Byler-View Mayfield Madalyn

3-10 VG-85 VVG+V 72575516

2-00 305 22440 4.3 972 3.3 744

3-03 305 27900 4.8 1327 3.1 869

Sire: De-Su D Mayfield 893-ET

2nd Dam:

Byler-View Socrates Madora

VG-85 VVV+V

1-11 305 21710 4.1 881 3.1 673

2-11 305 25720 4.1 1045 3.1 794

4-01 305 29370 4.3 1353 3.4 997

3rd Dam:

Byler-View Le-O Madina 607

VG-85 VVVG

3-01 305 22710 4.1 935 3.2 718

4th Dam:

Walnut-Hills Outside Maille

VG-88 EE++V

6-07 305 26090 4.2 1103 3.3 850

Lifetime 131040 4.4 5742 3.3 4382

5th Dam:

Walnut-Hills Sky Meggie-ET

VG-88 EVEVV

2-02 365 18680 4.1 767 3.3 614

6th Dam:

Mu-Ke Linjet Megan*RC

EX-94,4E EEEEE

6-07 365 35920 3.7 1328 3.2 1135

Lifetime 186470 3.7 6991 3.3 6083

7th Dam:

Walnut-Hills Strato Mid-RED

VG-87 EVV+V

7-04 365 26420 4.2 1100 3.2 834

Lifetime 120540 3.8 4625 3.3 3931

LOT 74

Kar-Je Monterey Lazy

2-09 GP-83 VVV++

144112382 99%RHA-I

Born 2/17/17

2-01 321 21420 3.8 811 3.3 705

Fresh 7/13/20 w/ 2nd calf

Jeffrey Zuck

135 Fox Rd

Lebanon, PA 17042

717-821-7625

View-Home Monterey-ET

69087180 4/20 PTA +2475GTPI

+147M +.08% +28F +21P +2.6PL

+2.33T +2.02UDC +1.15FLC 99%R

McCutchen X VG-87 DOM Robust

Kar-Je Gold Chip Lucille

6-10 VG-88 VEVVV 142302417

2-01 302 27440 3.4 946 2.9 790

3-01 295 32870 3.4 1110 2.9 963

4-01 300 37480 3.5 1327 2.9 1092

5-01 315 39260 3.4 1327 2.7 1071

6-01 303 38110 3.6 1354 2.8 1055

Lifetime 175160 3.5 6063 2.8 4971

Sire: Mr Chassity Gold Chip-ET

2nd Dam:

Kar-Je Drake Luscious

VG-88 VV+VV

1-11 298 25600 3.5 891 3.1 792

2-10 305 31180 3.6 1118 3.1 959

3-10 305 33120 3.7 1231 3.0 1007

5-03 305 36920 3.8 1394 3.0 1119

Lifetime 150460 3.7 5548 3.1 4675

3rd Dam:

Kar-Je Throne Lydia

VG-86 +V+VV

4-09 305 28840 2.6 760 3.3 947

5-10 305 32800 2.8 923 3.2 1064

Lifetime 132050 2.8 3673 3.3 4360

4th Dam:

Kar-Je Limitless Lori*RC

VG-86 VEE++

5-03 305 30390 4.3 1302 3.3 1006

7-06 305 29140 4.5 1313 3.2 938

Lifetime 159790 4.5 7216 3.3 5328

5th Dam:

Kar-Je Metro Lucinda

VG-86 VVPEV

6-06 305 28680 3.8 1079 3.1 903

Lifetime 157620 3.8 6004 3.2 5109

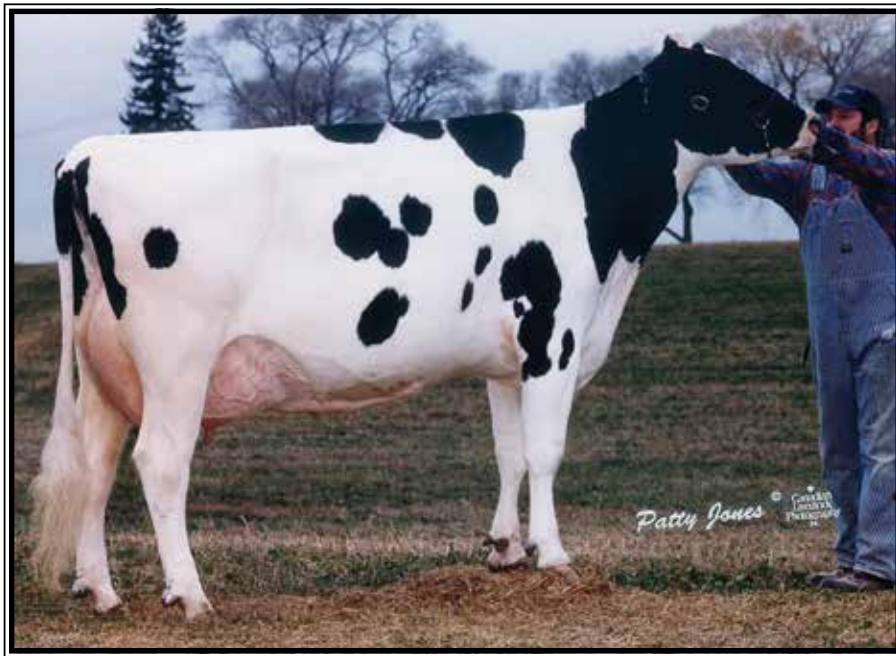

**Hanover-Hill Sallie C-ET
EX-93,3E EEEEE**

Lifetime 182480 3.9 7128 3.2 5868
(6th Dam of Lot 75)

2nd Dam:
Byler-View T Sherri-RED-ET
G-78 GGGGG
1-11 305 17640 3.7 646 3.3 574
2-11 295 19140 3.6 696 3.4 654
3-11 189 16390 3.8 623 3.1 510

3rd Dam:
Shoresbrook Tal Saddie-ET
GP-84 +VVG
3-00 305 21860 3.5 775 3.2 694

4th Dam:
Ridgedale Salient
VG-86 EVVV+
5-02 305 24050 4.1 995 3.3 794

5th Dam:
Ridgedale Spice-Girl
EX-90,2E EVEEV
4-03 365 24880 4.2 1033 3.4 840

6th Dam: (Pictured above)
Hanover-Hill Sallie C-ET *RC
EX-93,3E EEEEE
5-10 365 27800 3.9 1074 3.0 832
7-03 365 27600 3.8 1057 2.9 805
Lifetime 182480 3.9 7128 3.2 5868

7th Dam:
C Hanover-Hill F M Sallie
EX-94,3E EEEEE
10-05 365 26920 4.7 1255 3.2 865
Lifetime 148810 4.6 6876 3.3 4983

8th Dam: Brigeen Shamrock Sallie
EX-94,3E EEEEE GMD
8-10 365 28053 4.5 1265
Lifetime 157760 4.2 6561
**All-American Produce of Dam 1984*

9th Dam: Brigeen Duchess Sallie
EX-90,2E VEEV DOM
7-05 365 20084 4.6 929

10th Dam: Brigeen Rosita Babe
EX-90,3E VEEV GMD
Lifetime 124986 3.9 4905

11th Dam: Wenron Sallie Alert Babe
EX-92,2E EEEEE

12th Dam: VG-CAN

LOT 75 #1072

Byler-View Tatum Sondra

3143769843 99%RHA-I
Born 6/26/18

Fresh 7/28/20

John & Saloma Byler

307 Front Mountain Rd
Allensville, PA 17002
717-483-6554

Mr Welcome SSI Uno Tatum-ET
71129534 4/20 PTA +2350GTPI
+800M +31F +24P +.7DPR 2.95SCS
+1.79T +1.24UDC +.04FLC 97%R
Uno X VG-88 GMD-DOM Colby

Byler-View Chrome Summer*RC
74284167

Sire: Webb-Vue Mccitchn Chrome-ET

LOT 76 #1750

Dryhouse-M Reign Monarch

3144909429 99%RHA-I
Born 10/11/17

Fresh 8/3/20

Michael Yoder

53 Dryhouse Farm Lane
Belleville, PA 17004
717-935-2863

Peak Accelreign-ET
3131131506 4/20 PTA +2668GTPI
+166M +62F +49P +504NMS\$ +1.7PL
+2.23T +1.87UDC +1.09FLC 87%R
Monterey X Mogul

Dryhouse-M Jacey Miranda
4-05 VG-86 VV++V 72668922
2-01 339 27450 2.8 780 2.9 809
3-01 281 23920 3.0 719 3.0 708
4-00 237 23700 2.7 646 2.8 673
Sire: Coyne-Farms Jacey CRI-ET

2nd Dam:
Dryhouse-M Clark Mandisa
VG-85 ++G+V
2-00 271 20380 3.2 645 2.8 572

3rd Dam:
Dry-House L C 819
VG-85 +V++V
2-11 305 32320 3.4 1097 3.1 1007
4-03 357 34430 3.9 1326 3.2 1116
5-05 305 27070 3.7 996 3.1 826
Lifetime 148610 3.6 5322 3.1 4677



**Des-Y-Gen Planet Silk-ET*RC
EX-90 EEVVE**

2-02 365 29990 4.5 1351 3.2 960
(4th Dam of Lot 77)

2nd Dam:
Josey-LLC Santiago-RED-ET
 3-05 289 21120 3.6 763 3.1 649

3rd Dam:
Dymenthalm Sun Siren-RED-ET
VG-85 VV++V
 2-02 343 26110 4.1 1060 3.4 891

4th Dam: (Pictured above)
Des-Y-Gen Planet Silk-ET*RC
EX-90 EEVVE
 2-02 365 29990 4.5 1351 3.2 960
 *Res. Red/RC Impact Cow of Year 2014
 *Dam of popular AI sire Sympatico*RC,
 *Sold for \$1M in package!

5th Dam: Gen-I-Beq Bolton Silence-ETS
VG-85-CAN
 2-04 365 30002 4.6 1391 3.6 1069

6th Dam: Gen-I Beq Goldwyn Secret
VG-87-CAN 89-MS
 5-05 365 30573 4.5 1389 3.4 1038

7th Dam: Gen-I-Beq Durham Sherry
VG-87-CAN 86-MS
 5-02 40026 3.9 1574 3.2 1268

8th Dam: Glen Drummond Splendor
VG-86-CAN
 4-10 314 26510 4.2 1124 3.2 840

9th Dam: Glen Drummond Aero Flower
VG-88-CAN 88-MS
 2-03 326 25622 4.0 1032 3.4 882

10th Dam: Glen Drummond Shower-ET
EX-CAN
 4-10 365 28583 4.8 1380 3.6 1016

11th Dam: Glen Drummond S C Jo Beth
EX-2E-CAN
 5-09 305 31358 4.0 1263 3.1 974
 Lifetime 141637 4.3 5994 3.2 3593

12th Dam: Glen Drummond Matt Beth
VG-85-CAN
 11-10 365 25038 3.7 935
 Lifetime 105953 4.1 4295

LOT 77 #424
Bru-Dale Axel Stacia-RED
3143054288 99%RHA-I
Born 6/10/18

Michael & Melissa Brubaker
101 Fox Rd
Lebanon, PA 17042
717-926-5668

Fresh 7/4/20

Kulp-Dale Ag Dr Axel-RED-ET
3127359450 4/20 PTA +2303GTPI
+505M +.01% +23F +.02% +20P
+1.7PL +1.45T +1.80UDC +.90FLC
Dresser X VG-85 Sympatico

Bru-Dale Cas Stacia-RED-ET
2-01 GP-80 ++FG+ 143896917
Sire: Schreur AltaCasual P

LOT 78 #269
Dream-Lea McCutchen Bunky
3148753922 99%RHA-I
Born 10/15/18

John & Laurene Zimmerman
3480 S 5th Ave.
Myerstown, PA 17067
717-821-1000

Bred 2/5/20, Due 11/11/20 to
94HO19189 Radio

De-Su Bkm McCutchen 1174-ET
69990138 4/20 PTA +2264GTPI
+326M +.05% +28F +.01% +13P
+2.22T +1.44UDC +1.22FLC 99%R
Bookem X EX-91,2E DOM Shottle

Zim-Lea Jimmy Bunny
3-07 VG-85 V+V+V 72578083
Sire: Zim-Lea Shottle Jimmy-ET

2nd Dam:
Zim-Lea Laurin Boots*RC
VG-86 VEVV+
 1-11 309 19520 3.8 746 3.3 652
 3-00 365 30980 3.8 1167 3.3 1023
 4-05 283 27590 3.9 1067 3.4 928

3rd Dam:
Zim-Lea Advent Bessie-RED
GP-83 VGV++
 2-01 326 21530 4.0 858 3.5 743
 3-03 318 23800 4.1 985 3.4 820



**Ms Welcome Uno Tarina-ET
UG-86 UUUUU DOM**

2-01 365 33160 4.3 1442 3.1 1042
(2nd Dam of Lot 79)

2nd Dam: (Pictured above)
Ms Welcome Uno Tarina-ET
VG-86 VVVVV DOM +2446GTPI
 2-01 365 33160 4.3 1442 3.1 1042

3rd Dam:
Ms Welcome Colby Taya-ET
VG-88 EVVVV DOM
 1-10 365 41237 3.3 1357 3.2 1333
 4-10 280 36892 3.6 1326 2.8 1046
 *Dam of 1HO10824 Tango

4th Dam:
Clear-Echo FBI 1461-ET
EX-90 EVEVE
 2-00 365 36230 3.5 1261 3.1 1121

5th Dam:
Clear-Echo 2635 Bol 1204-ET
VG-88 VEVVV DOM
 4-06 365 43950 3.7 1612 2.9 1295

6th Dam:
Clear-Echo Addisn Thea 635
VG-85 +VV+V GMD-DOM
 1-11 365 33310 3.8 1272 3.1 1041

7th Dam:
Clear-Echo Matt Thea 380-ET
GP-83 +V+G+
 2-10 343 27800 3.5 962 3.1 866

8th Dam:
Clear-Echo Lake Thea-ET EX-90
 4-03 330 33040 4.1 1343 2.9 954

9th Dam:
Caernarvon Thor Shea-ET
EX-90, EX-MS
 4-04 365 30460 4.9 1499 3.2 975

10th Dam:
Cabin-Run Mark Star-ET
VG-86 GMD-DOM
 4-02 365 34260 3.9 1336 3.0 1029

11th Dam:
Gay-Ridge Spirit Stacey
VG-86 GMD-DOM
 5-04 365 33671 4.4 1493 2.8 939
 Lifetime 162489 3.9 6538 3.4 4956

LOT 79 #1607

Brandt-View Delta Dilly

3141609184 99%RHA-I
 Born 6/12/18 4/20 PTA +2496GTPI
 +714M +47F +27P +1.8PL +1.37T

Fresh 6/17/20
-8/10 test- 87 lbs

Brandt-View Farms
 2044 Horseshoe Pike
 Annville, PA 17003
 717-821-1238

Mr Mogul Delta 1427-ET
 72128216 4/20 PTA +2760GTPI
 +1185M +67F +39P +5.4PL +.5DPR
 +1.32T +1.94UDC +.83FLC 99%R
 Mogul X VG-87 GMD-DOM Robust

Ms Tarina Mack 57871-ET
2-11 VG-87 VV+VV 3010356618
 2-09 365 35460 4.0 1413 3.3 1158
 Sire: Coyne-Farms Srock Mack-ET

LOT 80 #48

Pure-Spring Cake N Confetti

3150672794 99%RHA-I
 Born 9/11/18

Due 9/25/20 to
250HO12961 King Doc

Brandon & Andrea Grumbine
 921 Schubert Rd
 Bethel, PA 19507
 717-933-8046

OCD 1stClass Callen-ET
 3125170885 4/20 PTA +2058GTPI
 +.05%F +.8PL +.1DPR 2.80SCS
 +2.14T +2.23UDC +1.00FLC 96%R
 Alta 1stclass X EX-90 Mayfield

Lad-Bine McCutchen Cake
4-04 VG-86 VVG+V 73698571
 1-11 295 20480 3.8 785 3.4 691
 2-11 289 23290 3.9 908 3.5 813
 3-10 326 26500 4.3 1127 3.4 901
 Sire: De-Su Bkm McCutchen 1174-ET

2nd Dam:
Himmel-Valley Rkl Cupcake
VG-86 EVVVV
 2-00 344 23410 3.1 729 3.5 825
 3-01 362 27470 3.6 976 3.5 972
 4-04 329 25490 3.7 950 3.5 885
 5-05 292 21980 3.6 795 3.3 736
 6-06 294 25820 4.2 1072 3.4 869
 7-06 365 30100 3.2 969 3.3 1007
 9-08 288 27680 3.6 989 3.1 871
 11-07 277 20040 3.6 720 3.2 644
 Lifetime 156480 3.6 9259 3.3 8569

3rd Dam:
Himmel-Valley L Cashmere GP-80
 4-00 305 24380 3.0 721 3.1 748
 Lifetime 148790 3.5 5191 3.1 4665

4th Dam:
Himmel-Valley Camp Carmel
VG-85 VGVVV
 7-09 305 26420 3.6 944 2.8 731
 Lifetime 164250 3.5 5671 3.0 4893

5th Dam:
Himmel-Valley Steady Charm
VG-88 VEVVV
 3-01 305 19850 3.8 750 3.1 607
 Lifetime 139070 3.7 5140 3.0 4228



Comfort Supersire Bev-TW-ET VG-85 +E+++

2-05 365 41260 3.8 1585 3.3 1343
(2nd Dam of Lot 81)

2nd Dam:

Comfort Supersire Bev-TW-ET
VG-85 +E+++
2-05 365 41260 3.8 1585 3.3 1343
3-08 331 38040 3.6 1368 3.3 1271

3rd Dam:

Ginary Oman Oman Nicole-ET
GP-82-CAN
1-10 365 25331 4.4 1124 3.6 902
*2 sons at Semex

4th Dam:

Ginary Goldwyn Tanja
EX-90-CAN 91-MS
3-03 365 34489 5.0 1713 3.5 1197
5-10 365 35521 5.1 1801 3.5 1248
Lifetime 141619 4.9 5057 3.6 5057

5th Dam:

Ginary Rudolph Tanja
VG-86-CAN 88-MS 17*
4-01 365 40141 4.5 1819 3.5 1398
6-01 365 44085 4.9 1475 3.3 1475
Lifetime 181397 4.3 7888 3.6 6490

6th Dam:

Ginary Astre Yasmin
VG-87-CAN 88-MS
4-07 365 32315 3.7 1184 3.4 1091

7th Dam:

Valigny Jethro Bonny
VG-88-CAN
5-05 365 26473 3.7 988 3.8 941
Lifetime 108898 3.9 4231 3.6 3973

8th Dam:

Valigny Marlin Wendy
VG-87-CAN 88-MS
9-07 365 26206 4.0 1043 3.9 1023
Lifetime 139924 4.3 6003 3.7 5247

LOT 81 #1579

Brandt-View Wings Winnie

3141609156 99%RHA-I
Born 3/30/18 4/20 PTA +2517GTPI
+950M +38F +28P +4.6PL +.7DPR

Fresh 7/23/20
-milking 80 lbs

Brandt-View Farms

2044 Horseshoe Pike
Annville, PA 17003
717-821-1238

Butz-Hill Silver Wings-ET

3010365423 4/20 PTA +2759GTPI
+836M +.20% +90F +37P +628NMS
+3.9PL +1.42T +1.33UDC +.84FLC
Silver X VG-85 DOM Supersire

Brandt-View Proit Puzzle-ET

3-06 GP-83 +V+V 73629672
2-02 365 32510 3.2 1034 3.1 992
3-04 365 40160 3.3 1313 3.1 1239
Sire: S-S-I Partyrock Profit-ET

LOT 82 #272

Dream-Lea Atmosphere Tootsie

3148753925 99%RHA-I
Born 11/17/18

Bred 1/7/20, Due 10/13/20 to
94HO19189 Radio

John & Laurene Zimmerman

3480 S 5th Ave.
Myerstown, PA 17067
717-821-1000

Brabantdale Atmosphere-ET

42002070C 4/20 PTA +2070GTPI
+344M +2.98T +2.34UDC +1.27FLC
Jacoby X VG-85 McCutchen

Zim-Lea Jimmy Toot

4-03 VG-85 +V+VV 72578057
1-11 297 22870 3.2 734 3.0 684
2-10 301 32956 3.2 1048 2.7 906
3-11 329 33295 3.1 1030 2.7 902
5-00 87 9953 3.2 315 2.6 259 RIP
Sire: Zim-Lea Shottle Jimmy-ET

2nd Dam:

Zim-Lea Bolivia Tinker
GP-83 ++G++
2-01 294 19020 3.6 686 3.2 605
3-02 342 32430 3.5 1127 3.0 973
4-05 290 31620 3.4 1065 2.9 929
5-04 328 37110 3.6 1340 2.9 1082
Lifetime 120180 .5 4218 3.0 3589

3rd Dam:

Zim-Lea Mr Sam Timid
2-01 274 18430 3.6 669 3.1 577

4th Dam:

Zim-Lea Lynch Tina
VG-87 +V+VE
4-04 334 36180 3.4 1224 3.0 1098
5-06 365 37650 3.3 1259 3.0 1141
6-08 331 35800 3.4 1210 3.0 1069
Lifetime 165580 3.3 5435 3.0 4974



**Savage-Leigh Lora-ET
VG-87 UU+UU**

2-01 305 30020 3.7 1117 3.2 959
(Dam of Lot 83)

2nd Dam:

Old-Pike Para Lottie-ET
VG-85 +V+VV
2-01 316 33240 3.0 982 3.2 1073
3-00 298 33500 2.8 949 3.2 1063
4-00 246 29210 2.6 770 3.2 926

3rd Dam:

Savage-Leigh Hayden Lina-ET
VG-86 VVGVV
3-01 305 28740 4.1 1176 3.5 998

4th Dam: (Pictured above)

Savage-Leigh Lora-ET
VG-88 EE+VV
3-11 365 43240 3.6 1539 3.3 1417

5th Dam:

Saavage-Leigh Aaron Linny-ET
VG-88 VEVVE GMD-DOM
2-00 365 39160 4.0 1552 3.3 1286

Maternal sisters:

Savage-Leigh Louise EX-94,2E GMD
Savage-Leigh Licorice-ET
EX-92 EEVVE GMD-DOM
4-02 365 51220 4.3 2179 3.1 1596
**HM All-American 5yr-old*

6th Dam:

Savage-Leigh Bellwood Linda
EX-92,2E EEEEE GMD-DOM
1-11 329 36070 4.9 1767 3.1 1117
**3rd MD fat*
2-10 365 40240 5.8 2349 3.6 1434
Lifetime 126760 5.2 6576 3.4 4317
**Nom. Global Cow of the Year 2005*
**Nom. All-American Jr 3yr-old*

7th Dam:

Savage-Leigh Star Linda-ET
VG-87, EX-MS GMD
2-02 365 30980 4.0 1236 3.1 952

8th Dam:

Savage-Leigh Glenview Linda
EX-90 GMD
6-08 365 41820 4.6 1936 3.0 1247
Lifetime 150300 4.4 6636 3.2 4813

LOT 83 #1463
Brandt-View Flagshp Frisbee

3141609040 99%RHA-I
Born 5/22/17

Fresh 8/7/20

Brandt-View Farms
2044 Horseshoe Pike
Annville, PA 17003
717-821-1238

S-S-I 1stClass Flagship-ET

3127943686 4/20 PTA +2467GTPI
+163M +.15% +49F +16P +3.5PL
+2.7DPR -.12T +1.32UDC 98%R
1stClass X EX-90 GMD Supersire

Brandt-View Yoder Yvonne

2-11 G-77 F+PG+ 73629572
2-02 354 41040 3.5 1431 3.2 1315
3-03 355 38890 3.4 1332 3.2 1257
4-05 323 34949 3.3 1139 3.0 1033
Sire: Woodcrest Mogul Yoder-ET

LOT 84
Kozy-Kountry Brady Bambi

3199698168 99%RHA-NA
Born 3/28/18

Fresh 7/22/20

Stonehurst Farm, Inc.
1541 Lime Valley Rd
Strasburg, PA 17579
717-575-4700

Butz-Butler Atwood Brady-ET

140610404 4/20 PTA +1472GTPI
+2.25T +1.95UDC +.64FLC 98%R
Atwood X EX Shottle

Kozy-Kountry Astd Butterfly

VG-85, VG-MS 142985885
2-01 305 15760 3.7 590 3.3 521
3-10 301 20440 4.1 836 3.2 657
Sire: Kingsmill Gdwyn Asteroid-ET

2nd Dam:

Evergreen-Mct Talnt Breenie
VG-85

2-03 298 17410 3.6 619 3.2 562
3-03 305 18940 3.8 714 3.4 641
4-07 305 18600 3.7 692 3.2 603



Royola Man-O-Man 7030-ET
GP-83 +UG++
 3-00 365 33010 3.7 1224 3.3 1078
 (4th Dam of Lot 85)

2nd Dam:
Woodcrest McCutchen Ripley
GP-82 ++GG+
 2-02 365 30330 3.2 970 3.2 968

3rd Dam:
S-S-I Snowman Mom 7794

4th Dam: (Pictured above)
Royola Man-O-Man 7030-ET
GP-83 +VG++
 3-00 365 33010 3.7 1224 3.3 1078

5th Dam:
Rabur Gold Panzer-ET
VG-87 VV++V GMD-DOM
 2-02 365 34510 3.8 1319 3.4 1166

6th Dam:
Rabur Outside Pandora
EX-91,3E EVEEE GMD-DOM
 2-11 362 37330 3.6 1344 3.1 1152
 Lifetime 190080 3.7 6988 3.2 6096

7th Dam:
Rabur Rudolph Pair-TW
EX-91,3E EEEVV GMD-DOM
 6-05 338 38120 3.9 1484 2.9 1108
 Lifetime 272240 3.6 9691 3.0 8195

8th Dam:
Rabur Inspired Parallel-ET
EX-92,2E EEEEE GMD-DOM
 6-09 355 31350 3.7 1180 3.1 979
 Lifetime 130130 3.8 4946 3.2 4209

9th Dam:
Rabur TT Pol Annie
EX-91,3E EEEV GMD-DOM
 9-00 365 203460 3.5 7173 3.1 5704

10th Dam:
Rabur M Pollyann
EX-90 EEVE GMD-DOM
 7-09 365 37010 3.4 1249 3.0 1100
 Lifetime 187680 6802 3.1 2984

LOT 85 #1558
Brandt-View Drthvdr Doll-ET
 3141609135 99%RHA-I
 Born 1/17/18 4/20 PTA +2475GTPI
 +687M +21F +29P +4.0PL +.7DPR

Brandt-View Farms
 2044 Horseshoe Pike
 Annville, PA 17003
 717-821-1238

Fresh 6/1/20
-8/10 test- 78 lbs

S-S-I BG Jedi Darthvader-ET
 3133120342 4/20 PTA +2429GTPI
 +1986M +9F +62P +3.8PL 2.79SCS
 +.41T +1.04UDC 80%R
 Jedi X GP-80 DOM

Brandt-View Spring Sahara
4-02 VG-86 VV+VV 73629666
 2-06 365 30430 4.2 1282 3.3 1008
 3-09 269 26613 3.9 1033 2.9 779 RIP
 Sire: Westenrade AltaSpring-ET

LOT 86 #202
Silver-Mist Crush Canada
 3151566456 99%RHA-I
 Born 4/23/18

Cole Strickland
 5382 Sykes Rd
 Nashville, NC 27856
 252-459-3391

Fresh 7/22/20

Maverick Crush
 12042760C 4/20 PTA +2037GTPI
 +.06%P +2.2PL +.7DPR 2.33SCS
 +2.54T +1.57UDC +1.67FLC 98%R
 Doorman X VG-85 Uno

Silver-Mist Sanchez Calgary
 3133093226
 Sire: Gen-Mark Stmatic Sanchez

2nd Dam:
Silver-Mist Colt P Cobalt*RC
GP-80 ++GG+
 2-06 325 19850 3.3 656 3.3 663
 3-06 301 17920 3.5 634 3.4 612
 4-08 294 16580 3.5 584 3.5 580

3rd Dam:
Silver-Mist Damion Carlsbad
GP-82 V+V++
 2-04 305 18650 3.7 682 3.7 683

4th Dam:
Silver-Mist SS California
VG-88 VEVVV
 4-00 305 28330 3.3 949 3.2 916
 5-08 305 25830 3.8 979 2.9 761
 Lifetime 107270 3.6 3886 3.3 3510

LOT 87 #252
Mar-Am Awesome Sauce-RED
3199702708 99%RHA-I
Born 4/28/18

Ryan Wolfe
73 Kurtz Rd
Pine Grove, PA 17963
570-345-4320

Fresh 6/2/20

Luck-E Awesome-RED
72186769 4/20 PTA +1375GTPI
+2.08T +3.25UDC +.88FLC 98%R
Absolute X EX-94,3E Advent

Mar-Am Dback Slither-RED
3-03 GP-82 V+F++ 3139726351
1-09 280 18170 3.5 639 3.2 584
2-07 270 19470 3.3 644 3.2 618
Sire: Mr D Apple Diamondback*RC

2nd Dam:
Mar-Am Attitude Slurpie-RED
GP-82 +++G+
2-01 305 21720 3.9 837 3.2 686
3-00 275 21400 3.6 760 3.4 724
3-11 305 28140 3.6 1000 3.2 905
5-00 305 24710 4.1 1025 3.5 859
6-05 234 22630 3.2 716 3.2 714
Lifetime 129690 3.7 4784 3.3 4285

3rd Dam:
Peek-A-View Sure Samatha-RED
VG-88 +VE+E
5-04 305 31160 3.3 1040 3.0 930
6-06 305 32980 3.6 1189 2.9 957
7-08 305 29530 3.4 1011 2.7 801
Lifetime 207760 3.5 7358 3.0 6309



Niclo Supersire Fairie-ET
UG-85 +UGV+ DOM

2-01 365 31373 4.3 1375 3.2 1036
(3rd Dam of Lot 88)

2nd Dam:
Pine-Tree 1684 Refl 6924-ET
GP-81 GV+F+
3rd Dam: (Pictured above)
Niclo Supersire Fairie-ET
VG-85 +VGV+ DOM
2-01 365 31373 4.3 1375 3.2 1036

4th Dam:
Niclo Doberman Pixie-ET
VG-85 V+++V
3-07 305 22810 3.5 795 3.3 755

5th Dam: Niclo Niagara Falls-ET
6th Dam:
Niclo O Man Debbie
VG-87 EVVVV DOM
3-00 305 27460 4.2 1145 3.5 967

7th Dam:
Niclo Duster Donna-ET
VG-87 VVEVV DOM
7-00 305 27980 4.1 1150 3.2 887
Lifetime 118450 3.8 4488 3.3 3881

8th Dam:
Niclo Chess Cutie-ET
EX-91 EEEVE DOM
5-08 305 27330 3.8 1047 3.2 887

9th Dam:
Niclo Bells Candy
EX-90,2E VEVEV GMD-DOM
9-03 305 30770 4.1 1263 3.0 909
Lifetime 167520 3.6 6068 3.0 5100

10th Dam:
Sue Elevation Bell Connie
VG-85 GMD-DOM
5-03 305 25890 3.4 869 3.1 805

11th Dam:
Niclo Magnets Bell Sue VG-85
5-05 305 23900 3.3 778
Lifetime 104690 3.2 3305

12th Dam:
Niclo Senators Belle Sue VG-85
Lifetime 146110 3.6 3512

LOT 88 #1712-MALE **Furnace-Hill Holsteins c/o Joel Krall**
Furnace-Hill Nobility
3210258267 99%RHA-I
Born 8/21/19 4/20 PTA +2665GTPI
+1143M +.01% +50F +.04% +47P
+560NMS +4.5PL +.7DPR 2.69SCS
+.80T +1.30UDC -.24FLC

480 Schaeffer Rd
Lebanon, PA 17042
717-821-0886

***Service age bull**

Mr Spring Noble-ET
3132349851 4/20 PTA +2814GTPI
+1063M +53F +38P +649NMS +5.8PL
+1.6DPR +1.48T +2.35UDC +.35FLC
AltaSpring X VG-87 Numero Uno

Pine-Tree 6924 Jedi 7607-ET
2-11 GP-83 V++GV 3145982553
4/20 PTA +2598GTPI +1136M +41F +51P
+4.3PL +1.3DPR +.98T +1.10UDC
2-00 332 30150 3.9 1166 3.3 993
Sire: S-S-I Montross Jedi-ET

LOT 89 #303
Himmel-Valley Deman Girts
3205741668 100%RHA-NA
Born 9/7/18

Dale & Kynel Himmelberger
2316 Heilmandale Rd
Lebanon, PA 17046
717-867-2725

Due 9/15/20 to
(Uno son X EX-93 Roy)

EDG Deman-ET
71494672 4/20 PTA +2408GTPI
+21% +48F +10% +19P 3.01SCS
+2.48T +1.95UDC +2.46FLC 97%R
Mogul X VG-87 Atwood

Reeds-Creek A-Shock Ghost
4-00 GP-83 +VV++ 73751784
2-00 305 21140 3.5 747 3.2 673
3-06 318 24510 3.5 869 3.2 785
Sire: Ms Atlees Sht Aftershock-ET

2nd Dam:
Reeds-Creek Fire Gerty
GP-83 +V++V
2-00 305 22200 3.5 776 3.0 661
3-01 305 26780 3.6 974 3.0 815
4-02 292 30560 3.4 1041 3.0 907
5-01 285 26980 3.6 972 3.1 832
6-00 204 22190 3.8 854 3.0 676
Lifetime 129670 3.6 4658 3.0 3924

3rd Dam:
Reeds-Creek Motion Goldy-TW
GP-83 ++GV+
3-04 305 22530 4.4 981 3.3 741
4-09 305 23940 4.2 1006 34 802



Richmond-FD S Barbara-ET
EX-90 EUUVE DOM
2-04 365 33460 4.2 1401 3.2 1065
(3rd Dam of Lot 90)

2nd Dam:
Richmond-FD JS Bathshira-ET
VG-86 VV++V DOM
2-03 305 38670 3.4 1329 3.3 1277
3-06 305 41440 3.3 1366 3.2 1336
Lifetime 115080 3.3 3754 3.2 3719

3rd Dam:
Richmond-FD Baptista-ET
VG-86 +VG+V
1-10 343 31630 3.1 984 3.1 985

3rd Dam: (Pictured above)
Richmond-FD S Barbara-ET*TY
EX-90 EVVVE DOM
2-04 365 33460 4.2 1401 3.2 1065

4th Dam:
Richmond-FD Barbie*TY
EX-92,2E EEVVE DOM
5-03 365 39810 3.1 1248 2.9 1151
Lifetime 167480 3.5 5781 3.0 4996

5th Dam:
Richmond-FD M-Str Gabrielle
EX-91,2E EEVVE
2-01 365 32160 3.9 1261 3.0 958
Lifetime 151760 4.0 6090 3.2 4909

6th Dam:
Richmond-FD Medostar Mars
VG-88 EEEFV DOM
5-10 365 43240 3.5 1521 2.9 1240
Lifetime 160140 3.6 5823 3.1 4999

7th Dam:
Richmond-FD Eden Str Meadow
GP-83 VEV+G
4-07 365 30020 4.4 1328 3.4 1024
Lifetime 111240 4.3 4823 3.4 3762

8th Dam:
Charich Beth Star Eden
VG-87 +EV+V GMD-DOM
6-02 311 33840 4.3 1457 3.0 1017
Lifetime 185620 4.0 7426 3.1 5824

9th Dam:
Charich C Star Beth-ET
VG-88 VEEFV DOM
9-09 365 31550 3.9 1225 3.0 936
Lifetime 244930 3.8 9332 3.0 7425

LOT 90 #1590-MALE *Furnace-Hill Holsteins c/o Joel Krall*
Furnace-Hill Dft Blessed-ET
3203415417 99%RHA-I
Born 2/9/19 4/20 PTA +2566GTPI
+1298M -.01% +47F +.03% +45P
+488NMS +3.2PL +3DPR 2.89SCS
+.99T +.99UDC -.28FLC

480 Schaeffer Rd
Lebanon, PA 17042
717-821-0886

***Service age bull**

Peak Draftking-ET
3138498821 4/20 PTA +2690GTPI
+1099M +72F +48P +599NMS +4.1PL
+.4DPR +.77T +.97UDC 80%R
Bourbon X VG-86 Delta

Furnace-Hill S Bathsheba-ET
3-04 GP-82 ++G++ 3140885585
4/20 PTA +2616GTPI +1257M +38F
+48P +3.8PL +1.8DPR +1.02T
2-00 225 26820 3.7 990 3.2 868 RIP
Sire: Sandy-Valley Scenario-ET

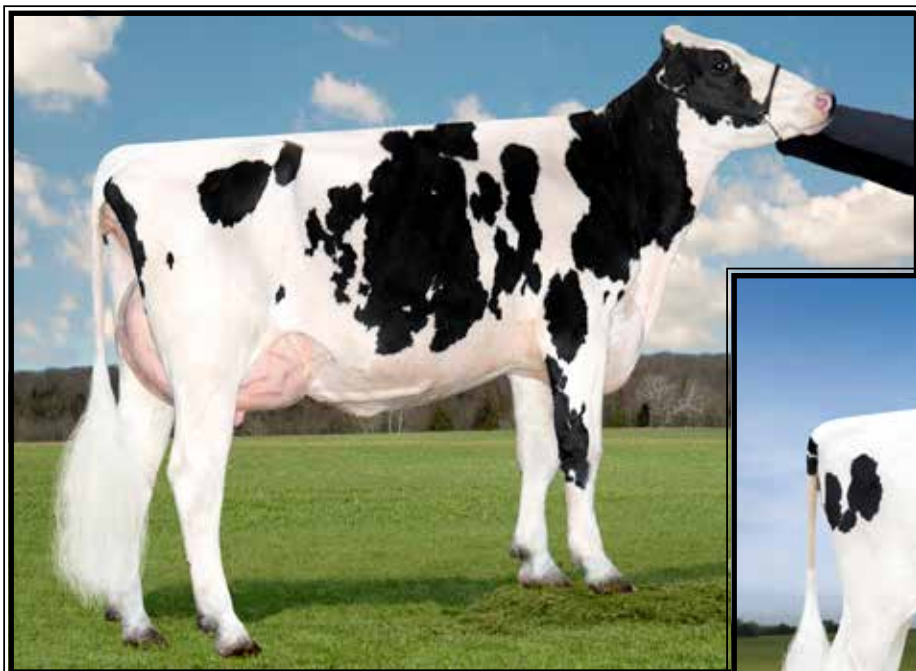

Lactomont Loak Oak-ET
UG-85 UU++U

2-00 365 41940 3.2 1323 3.0 1249
(2nd Dam of Lot 91-93)

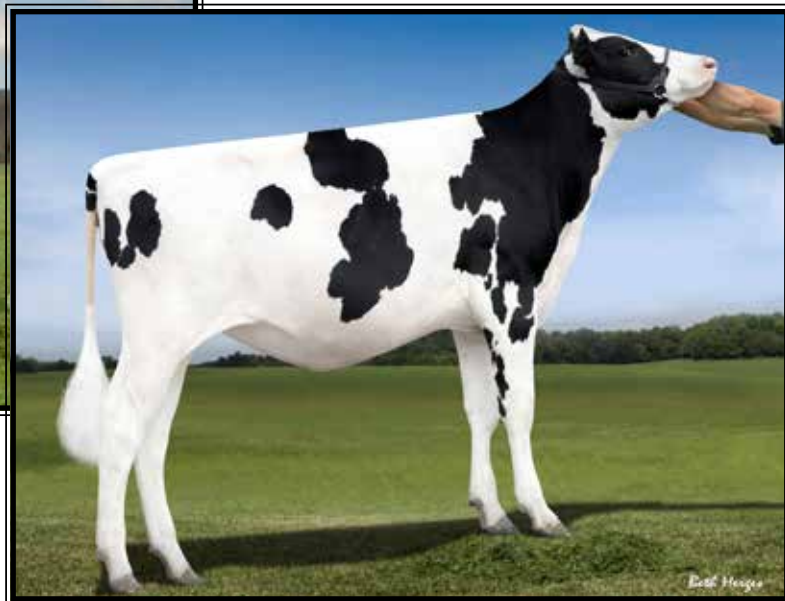

Ms Rubicon Love-ET
(Dam of Lot 91-93)

LOT 91 #1650-MALE

Furnace-Hill S Limitless-ET

3206365694 99%RHA-I *CD
Born 5/26/19 4/20 PTA +2693GTPI
+896M +.10% +64F +.07% +45P
+488NMS +3.2PL +.3DPR 2.89SCS
+.99T +.99UDC +.82FLC

**Full brother to the #1 GTPI Skywalker son!*

***Service age bull**

LOT 92 #1636-MALE

Furnace-Hill Kbi Launch-ET

3206365680 99%RHA-I
Born 4/30/19 4/20 PTA +2754GTPI
+1220M +.07% +68F +.07% +57P
+665NMS +5.5PL -.7DPR 2.72SCS
+.90T +1.03UDC +.01FLC

***Service age bull**

LOT 93 #1634-MALE

Furnace-Hill Last Laugh-ET

3206365678 99%RHA-I
Born 4/29/19 4/20 PTA +2728GTPI
+1654M +.02% +57F +.02% +58P
+661NMS +5.6PL +.1DPR 2.75SCS
+.65T +.85UDC -.16FLC

***Service age bull**

Furnace-Hill Holsteins c/o Joel Krall

480 Schaeffer Rd
Lebanon, PA 17042
717-821-0886

Sire of Lot 91:

Bomaz Skywalker-ET

3137878481 4/20 PTA +2686GTPI
+1060M +48F +56P +617NMS +4.5PL
+1.4DPR +.59T +1.05UDC -.11FLC
Jedi X GP-83 Cabriolet

Sire of Lots 92 & 93:

De-Su 14222 Kenobi-ET

3141559616 4/20 PTA +2771GTPI
+1377M +63F +63P +659NMS +4.8L
+.3DPR 2.82SCS +.96T +1.31UDC
Jedi X VG-86 Spring

Dam of Lots 91-93:

Ms Rubicon Love-ET

2-11 GP-82 ++G++ DOM
3130765049 4/20 PTA +2722GTPI
+1659M +88F +57P +679NMS +4.2PL
2-04 305 32740 3.8 1243 3.6 1169
Sire: EDG Rubicon-ET

2nd Dam: (Pictured above)
Lactomont Loak Oak-ET
VG-85 VV++V

2-00 365 41940 3.2 1323 3.0 1249

3rd Dam:
Summerliz Man O Man Lausy-ET
VG-87-CAN, EX-MS

2-07 365 31364 4.0 1265 3.5 1089

4th Dam:
Summerliz Lausyna Shottle-ET
VG-87-CAN, 86-MS

5-07 365 32203 3.8 1215 3.3 1052

Lifetime 110420 3.9 4298 3.3 3686

5th Dam:
Comestar Lausinady Goldwyn
VG-87-CAN, 87-MS

5-02 365 29381 3.6 1065 3.0 882

Lifetime 128206 3.8 4879 3.2 4087

6th Dam:
Comestar Lausinadia Champion
VG-86-CAN VG-MS

2-02 365 30814 4.8 1479 3.5 1093

7th Dam:
Comestar Lausina Storm
EX-CAN, 91-MS

4-07 365 43693 4.4 1931 3.4 1470

7-03 365 44941 4.3 1918 3.4 1515

Lifetime 202305 4.3 8649 3.4 6964

8th Dam:
Comestar Lausan Black
VG-87-CAN, 88-MS

5-04 365 37039 4.3 1587 3.6 1318

Lifetime 108246 4.4 4736 3.8 4151

9th Dam:
Comestar Laurie Sheik-ET
VG-88-CAN 92-MS&FL

6-09 365 29864 4.5 1329 3.4 1016

**HM All-Am & All-Can Sr 2yr-old 1989*

**Canadian Cow of the Year 1995*

10th Dam: Elysa Anthony Lea
EX-CAN 90-MS 95-FL

6-02 365 35770 3.9 1398 2.9 1049

Lifetime 109850 4.0 4334 3.1 3439

LOT 94A

MVE ET23-JLM Semen Tank w/ 80 units of semen

- 3 units 14HO673 Ivanhoe Bell
- 3 units 73HO332 Glenafton Enhancer
- 20 units 73HO177 Roybrook Tempo
- 2 units 11HO3562 Shen-Val Nv Lm Fromation
- 1 unit 7HO3531 Dixie
- 5 units 9HO2608 Coyne-Farms Benedict
- 10 units 28HO583 Lystel Leduc
- 6 units 101 Killdee Defeat
- 10 units 8HO833 Hilltop Hanover Dreamwood
- 10 units 120HO161 C Albrecht Apex-RED-ET
- 10 units 162 Vis-Net Enhancer Mac-RED

Lots 94A-94D consigned by:

Stonehurst Farm, Inc.

1541 Lime Valley Rd

Strasburg, PA 17579

717-575-4700

LOT 94B

7 units total sexed semen

- 2 units 594HO14105 Aftershock (sexed)
- 1 unit 507HO8221 Alexander (sexed)
- 4 units 594HO17973 Hypnotic *RC (sexed)

LOT 94C

Package of 37 embryos
 Froze for direct transfer and
 made from conventional flush



Lin-Ro Shottle Kathy-ET VG-85 U+++U

2-01 305 24610 3.8 941 3.3 802

(Dam of 14 embryos, 2nd Dam of 3 embryos & same family as all 37 embryos)

Cane 250

4- Supersire X Kathy

Cane 294

2- AltaOak X Kathy

Cane 295

4- AltaOak X Kathy

Cane 260

4- Man-O-Shan X Kathy

Cane 272

3- Supersire X Kaylene X Kathy

Dam of canes 250, 294, 295 & 260 and 2nd Dam of Cane 272:

Lin-Ro Shottle Kathy-ET

3-07 VG-85 V+++V 64149160

2-01 305 24610 3.8 941 3.3 802

Dam of cane 272:

Rolling-M Iota Kaylene-ET

71275930

*Next Dam is Kathy above

Cane 311

1- AltaOak X Kristy

Cane 312

5- AltaOak X Kristy

Cane 280

6- Galaxy X Kristen

Cane 281

7- Galaxy X Kristen

Cane 281

1- Galaxy X Kristen

Dam of canes 311 & 312:

Rolling-M O-Style Kristy-ET

4-08 GP-84 VV+V+ 71798286

2-03 305 27720 3.3 901 3.0 825

Sire: Co-Op O-Style Oman Just-ET

Dam of canes 280, 281 & 282:

Rolling-M Style Kristen-ET

2-11 GP-82 71798285

2-03 305 30050 3.5 1047 3.2 957

Sire: Co-Op O-Style Oman Just-ET

Dam of Kristy & Kristen:

Lin-Ro Shottle Kitty-ET GP-82

2-03 305 25460 3.5 901 3.0 754

Dam of Kathy and

2nd Dam of Kaylene, Kristy & Kristen

Barbi-Lyn Goldwyn Katie-ET
VG-86 +VVVV

2-01 365 34210 3.7 1265 3.1 1058

Next 8 Dams:

Art-Acres Mar Kay 723-ET

VG-87 VVVVV

2-03 365 29070 2.7 788 3.3 947

Art-Acres Kay Patron-ET

VG-87 VEEVV GMD-DOM

2-03 365 29040 4.8 1401 3.2 924

Art-Acres Aerostar Kay K-ET

VG-87 EEVV+ GMD-DOM

2-06 365 35780 2.9 1038 3.2 1142

Art-Acres Ned Boy Kay K VG-88

5-08 365 26820 3.9 1034 3.3 879

Art-Acres Chairman Kay K

VG-88 EX-MS

4-01 365 28670 3.8 1088 3.1 896

Art-Acres Kay-K-ET VG-85

4-05 365 27950 3.5 977 2.7 744

Art-Acres Elevation Kay

EX-91 EX-MS GMD-DOM

5-05 305 31280 3.3 1017

Lifetime 125900 3.1 3896

Art-Acres K I Kyland VG-86, VG-MS

Lifetime 103110 3.4 3514

LOT 94D

Package of 22 embryos
Froze for direct transfer and
made from conventional flush

Mor-Yet Shottle Faith EX-90 EEEEE

2-01 305 24610 3.8 941 3.3 802
 (Dam of 4 embryos)



Cane 52R18

4- Supersire X Shottle Faith

Dam of Embryos:

Mor-Yet Shottle Faith-ET
 4-03 EEVVE GMD 64845075
 1-11 305 26940 4.2 1140 3.2 861
 Sire: Picston Shottle-ET

2nd Dam: GBM Allen Fabulous-ET
EX-91,2E EEEVE
 4-05 305 30670 4.1 1252 3.2 980
 Lifetime 121410 3.7 4546 3.2 3883

3rd Dam: GBM Durham BC Annabell
EX-90 VEVEE DOM
 2-03 365 40670 4.1 1673 3.0 1202
 3-06 365 40050 4.2 1683 3.0 1201
 Lifetime 118720 4.4 5253 3.3 3961

4th Dam: GBM Charles Janelle
EX-93,2E EEEEE DOM
 6-03 365 31640 4.6 1471 3.3 1054
 Lifetime 137890 4.8 6645 3.6 4953

5th Dam: GBM Val Blackstar Jean-ET
EX-94,3E EEEEE GMD-DOM
 8-05 365 37180 3.9 1458 3.0 1119
 Lifetime 238190 4.1 9734 3.4 8000

6th Dam: GBM Valiant Janice
EX-92,2E EEEEE DOM
 5-09 365 30860 3.5 1080 3.3 1007
 Lifetime 126200 3.5 4437 3.4 4235

7th Dam: Sylvan-Dell M C Janice
EX-91,2E EEEV DOM
 6-03 314 29600 3.9 1152

8th Dam: Sylvan-Dell Atlas Jill
EX-90,2E EVEV

Cane 17544

2- Delta X Mayfield Malt

Dam of Embryos:

MD-Mrk-Ovf Mayfield Malt-ET
4-11 VG-85 VV+VV
 4-00 365 26160 3.7 975 3.5 909
 Sire: De-Su D Mayfield 893-ET

2nd Dam: Pine-Tree Missy Miranda-ET
VG-86 VVV+V DOM
 3-08 365 35550 4.9 1730 3.9 1392

3rd Dam: Wesswood-HC Rudy Missy-ET
EX-92,3E EEEEE GMD-DOM
 4-11 365 40880 4.1 1665 3.4 1385
**Global Cow of the Year 2014*

4th Dam: Wesswood Elton Mimi
EX-90 EEEEE GMD-DOM
 3-05 365 35380 3.3 1160 3.0 1054

5th Dam: Wesswood Mandingo Ivy
VG-87 VEEVV
 6-05 365 36330 3.6 1305 2.8 1018

6th Dam: Wesswood Astro Matt Ester
VG-87 VEVV GMD-DOM
 6-08 365 31860 3.5 1125 2.9 921

7th Dam: Wesswood Bell Claudette
VG-87 GMD-DOM
 8-04 365 38150 3.8 1443 2.8 1064
 Lifetime 280980 3.6 9997 2.9 8092

Cane 284

4- Sanchez X Aftshk Pickann

Dam of Embryos:

Walnut-Stuff Aftshk Pickann
2-06 GP-84 +VV++
 2-04 305 16360 3.5 565 3.3 542
 Sire: De-Su D Mayfield 893-ET

2nd Dam: Walnut-Stuff Pickle-ET
EX-90,2E EEEVV
 5-10 358 28837 3.7 1110 3.0 890
 Lifetime 133490 4.0 5311 3.3 4426

3rd Dam: Windy-Knoll-View Pizza-ET
EX-93,3E EEEEE
 4-11 365 30798 3.6 1136 3.0 933
 6-03 365 30732 3.8 1175 3.0 944
 Lifetime 207776 3.9 8152 3.2 6702

**Res. Jr. All-PA Winter Yrlng 1996*
**Jr All-PA Sr 3yr-old 1998*
**Res. All-PA & Res. Jr All-PA 5yr-old 2000*
**All-PA Dam & Dau. 1999 & 2000*
Maternal sister: Windy-Knoll-View Promis
EX-95,2E EEEEE GMD-DOM
 4-08 365 44120 3.7 1633 3.2 1401
**Res. All-American 5yr-old 2003*
**HMM All-Am Sr 3yr-old 2001*

4th Dam: Windy-Knoll-View Ultimate Pala
EX-94,3E EEEVE DOM
 5-08 365 27970 3.6 1357 3.2 1215
 Lifetime 123650 4.7 5777 3.3 4077
**5X All-PA & over 60 All-Am descendants*
**1st Eastern Nat'l Dry Cow 1992*
**2nd East Nat'l Produce of Dam '1995*

5th Dam:
Windy-Knoll-View Creek Pauline
VG-88 VEVE

Cane 257

5- Man-O-Shan X Sup Gopp

3rd Dam: Nors Bianca Outside Brita
EX-90,2E EEVVE
 5-06 365 39230 3.2 1251 2.8 1112
 Lifetime 152010 3.3 5054 3.2 4666

4th Dam: Rgncrest-RH Durham Bianca-ET
EX-92,2E EEEEE
 3-11 365 37690 3.5 1313 3.3 1249
 Lifetime 106900 3.5 3772 3.4 3643

Famous Full Sister:
Regancrest-PR Barbie-ET EX-92,94-MS
**HM All-American Jr 3yr-old 2004*

5th Dam: Regancrest Juror Brina-ET
EX-92 EEEVE GMD
 4-04 365 40640 3.6 1478 2.8 1140
**Res. Grand Champion Iowa State Fair*

6th Dam: Regancrest Aerostar Bert-ET
EX-90 EEEVV GMD-DOM
 5-02 365 37790 3.6 1357 3.2 1215
 Lifetime 109350 3.7 4031 3.3 3558

7th Dam: Regancrest Mark Chairman Bea
EX-91,2E VEVE GMD-DOM
 7-09 365 33830 3.8 1276 3.1 1052
 Lifetime 140130 4.1 5711 3.3 4616

8th Dam: Regancrest Board Chairman Bea
EX-90 VEVE
 5-09 365 26010 4.1 1059 3.4 884

9th Dam: Regancrest Apache Standout Bea
VG-86 EX-MS
 Lifetime 131940 3.6 4744

Cane 258

3- Man-O-Shan X Sup Gopp

Dam of Embryos:

Vision-Gen Sup Gopp-C016-ET
3-01 GP-83
 1-11 305 26370 2.5 653 3.0 792
 Sire: De-Su D Mayfield 893-ET

2nd Dam: Regancrest-Lov Geva-ET
EX-90 EEEVV
 4-04 365 31550 4.4 1387 3.2 1007

Sale Consignor Alphabetical Index

Albright, Danny	45,67
Arnold, Pat	54-63
Brandt-View Farms	29,79,81,83,85
Brookview Farm	35,52,53
Brubaker, Michael & Melissa	48,49,77
Byler, John & Saloma	73,75
Crystal Star Dairy	14,15
Entourage LLR	6,11,36
Furnace-Hill Holsteins	13,88, 90-93
Grumbine, Brandon & Andrea	80
Heisey, Joel	64-66
High, Eric	12,42
Himmelberger, Dale & Kynel	31,89
Himmelberger, Ethan	40
Horning, Willard & Rachel	5
Horst, Kirby & Sheryl	20,32,33
Hostetter, Barry	68
Iager, Katelyn	9
Kline, Jason	22
Krall, Donald	34
Kunkle, Michael	28
Lentz, Gary & Barbara	69,71
Leslie, Joseph & Amy	25
Martin, Joseph Harvey	7
Martin, Luke	46
Maulfair, Dale & Pattie	43
Miller, Seth & Shay	38
Miller, Seth	39
Moser, Stan	2,26
Sensenig, J. Randall	16
Sherwood, Emma	17-19
Stonehurst Farm, Inc.	27,30,50,84,94A-D
Strickland, Cole	10,37,86
Stump, Evan & Darla	21
Thrush, Curtis	23,24
Umble, Scott	8
Wenger Farms LLC	3,4
Wenger, Larry	1
Wolfe, Ryan	44,87
Yoder, Michael	76
Zimmerman, John & Laurene	51,78,82
Zuck, Jeffrey	41,47,70,72,74

PLEASE BRING THIS CATALOG TO THE SALE!

Catalogs by:



167 Valley Lane, Annville, PA 17003

Ph: 717-821-1238 • E-mail: brandtfive@comcast.net