



Macland
HOLSTEINS Small herd...
HUGE RESULTS!



SATURDAY, MAY 11, 2024

THE FINAL CHAPTER



**2008
Supreme Champion
Kingsmill II Futurity**

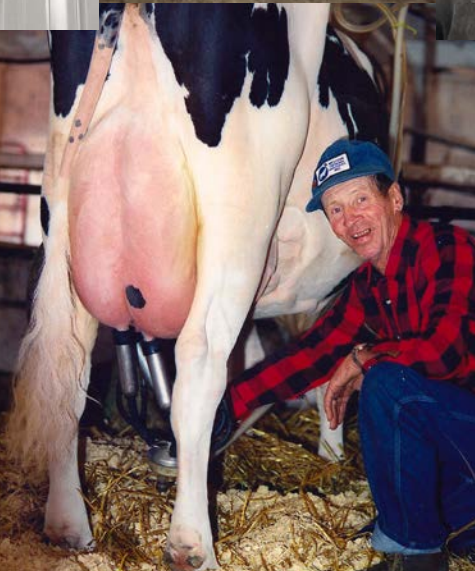

M. P. Mahey Photography



**Small herd...
HUGE RESULTS!**

THE FINAL CHAPTER

4934 Hwy 247 NE, Elgin, Minnesota 55932

Saturday, May 11, 2024 • 11:00 AM

Financing and term payments made available by Scott Culbertson. All terms must be approved by May 10, 2024.

•• A \$500 Drawing for any Junior Owned purchase ••

SALES FORCE

Dave Rama607.435.0792.... Auctioneer

Roger Turner608.770.0012.... Pedigrees

Scott Courtney563.380.1318

Ryan Krohlow920.639.5500

Ron Roskopf414.587.4402

Brian Olbrich815.482.7426

Josh Fairbanks319.480.3692

Kyle Demmer563.451.5376

Andrew Hetke715.609.0134

Ryan Lauber262.902.3153

Tom DeGroot604.819.2879

TRUCKING

Todd Searles 507.208.1333

Steve Searles 507.261.3062

Ryan Engstrand 715.530.0106

LIVE AUCTION WITH ONLINE BIDDING

Bid Online at www.Cowbuyer.com

Bidders must be pre-registered
and be pre-approved.

Contact Aaron Ray Tompkins
for assistance.

Ph: 336.363.4639 • atompkin@vt.edu



Announcements take precedence over printed material.

SALE MANAGEMENT



2564 Pole Line Rd.
Ridgeway, IA 52165
Office 563.387.0035
Cell: 563.380.1318 Scott
Cell: 563.380.4571 Amy
email: courtneysalesllc@gmail.com

OWNERS



JIM MCFARLAND
507.272.4197

SCOTT CULBERTSON
507.923.1881

4934 Hwy 247 NE
Elgin, MN 55932

DHI Herd Code:
41-55-0574

Welcome to Macland Holsteins



It is with complete happiness and satisfaction that the “The Final Chapter” happens here at Macland Holsteins. It seems so long ago that we decided on our logo, “Small Herd, Huge Results”, and we think that it is still fitting. We know by today’s standards a small, antiquated farm just doesn’t survive on milk sales alone. We have been so fortunate in both selling show type and genomic females for a fair bit of money, but it is the breeding of great barn cattle we enjoy! You only have 2-3 show days per year, so why not look great for the remaining 362 a year in the barn. Great, modern-made cattle with fabulous udders have always been a mainstay here at Macland.

And more importantly; we cherish the lifetime of memories, the comradery and friendships we have made over our course in this business, and the laughter and stories made in our barn, at shows, over the phone and in the field. Our immediate family of Bill, Kathie, Patti, Kristi, Darci, Scott and Jimmy are so proud of where we started, who we are and what we’ve accomplished. We are fortunate to still be a tight-knit family!

The Macland Holsteins facts speak for themselves: **27** All-American nominations, **22** homebred All-American nominations, **16** Junior All-American nominations and **11** World Dairy Expo Class Winners - and that is just on the highest show level. Our dreams end today but yours can begin or get bigger. We are so very proud of cattle we have sold locally, domestically, and overseas and all have benefitted their bottom line. Today, you have that same opportunity. Please be sure to ask any questions; we always give direct, honest answers and will help anyone. Thank you and great luck with your purchases!

Jimmy Mac and Scott



Small herd...
HUGE RESULTS!



Macland DL On The Yoder-ET "VG-85 VG-MS"
Embryos Exported
Lot 1, Dam of Lots 2 -5



Macland HF Yoder Rachel-ET "EX-96 3E" DOM
All-American Lifetime Production Cow 2022
Dam of Lot 1, Granddam of Lots 2 - 6

Lot 1

MACLAND DL ON THE YODER-ET

840 3207081221 • Born June 2, 2021
H.N. 570 99%RHA-I *TR*TC*TL*TD Donor Dam

Due 8/11/24 to
Siemers Wolf Hulu 37006-ET *RC
250HO16498 (ultrasound female)

Very Good-85 VG-MS 2-05
GPTI +2607
PTA +1349M +.01% +55F +.02% +48P 83R 4/24
PTA +587NM +3.0PL 3.05SCS -2.2DPR 2.2DCE
PTA +1.88T +1.97UDC +.65FLC 84R 4/24
2-01 2x 244d 18,118 4.3 777 3.3 592*RIP

- Embryos exported to AUS, EU & Japan
- A prolific flush machine!

Farnear Delta-Lambda-ET

3125993715 *TR*TP*TC*TY*TV*TL*TD
PTA +1317M +52F +47P 99R 4/24
PTA +2.81T +2.74UDC +1.11FLC 99R 4/24
GTPI +2818

Macland HF Yoder Rachel-ET

3126231394 Excellent-96 EEEEE 3E DOM
GTPI +2530 PTA+954M +52F +43P +1.80T 4/24
7-08 2x 365d 39,920 4.6 1840 3.3 1331
6-08 2x 319d 35,430 4.1 1440 3.3 1165
5-06 2x 352d 35,690 4.0 1427 3.4 1220
Life: 2213d 202,210 4.3 8635 3.4 6861
•Res. Grand Champion NE Spring Nat'l 2023
•All-American Lifetime Production Cow 2022
•1st 150,000 lb. Cow International Show 2022
•1st Aged Cow & Grand Ch. East. Fall Nat'l 2021
•Supreme Champion PA All-American Show 2021
•Nom. All-American 5 Year Old 2020
•1st 5 Year Old Midwest Fall National 2020
•Due back for the 2024 shows!

Mr Mogul Delta 1427-ET

72128216 GM *TR*TC*TY*TV*TL
PTA +843M +54F +31P 99R 4/24
PTA +1.12T +1.76UDC +.38FLC GTPI +2597

EDG Lorette Uno 2198-ET

72437745 Excellent-91 2E 6-10
4-02 2x 330d 31,660 4.1 1289 3.4 1068

Woodcrest Mogul Yoder-ET

72254526 EX-90 GM *TR*TP*TC*TY*TV
PTA +372M +73F +28P 99R 4/24
PTA +.59T +1.23UDC +.25FLC GTPI +2542

S-S-I Uno Rapa 8431-ET

3011001335 Very Good-88 VG-MS 4-08
3-04 2x 365d 29,280 4.1 1189 3.4 997
2-04 2x 316d 22,470 4.6 1038 3.3 751

3rd through 12th Dams:

S-S-I Snowman Rachel7516-ET EX-90 DOM
2-05 2x 365d 37,400 3.6 1333 3.0 1128
Life: 1713d 153,910 3.5 5362 3.1 4784
Roylane Socra Mira 1760-ET EX-91 2E DOM
5-11 3x 305d 40,080 3.5 1411 3.1 1252
Life: 1713d 180,370 3.7 6734 3.2 5832
Seagull-Bay Oman Mirror-ET VG-86 DOM
3-00 2x 365d 36,430 4.4 1606 3.6 1304
•Numerous sons in A.I.
Seagull-Bay Manat Mirage-ET EX-90 GMD DOM
3-06 3x 365d 35,900 3.8 1364 3.4 1229
•2nd Sr. 3 Yr Old & 1st BU Idaho Show 2005
•Numerous sons in A.I.
Lynmead Celsius Minnow-ET 2E-91 GMD DOM
4-10 3x 365d 49,550 3.7 1857 3.2 1592
Life: 2626d 255,910 3.7 9446 3.3 8481
•10 Sons in A.I.
CMV Melwood Mindy-ET *TL VG-85 DOM
4-01 2x 365d 36,340 3.6 1306 3.4 1238
Briarpatch-R Misty VG-85 GMD DOM
3-08 2x 365d 24,690 4.1 1011 3.2 794
Rilara Mars Las Ravena EX-91 GMD DOM
4-03 2x 305d 29,030 4.6 1330
Rilara Haven Charming Las-Tw VG-87 GMD DOM
Rag Apple Locust Grove Charm VG-86



Small herd...
HUGE RESULTS!



Macland HF Yoder Rachel-ET "EX-96 3E" DOM
Supreme Champion Pennsylvania All-American Show 2021
Granddam of Lots 2 - 6

Lot 2

MACLAND DROPBOX YODEL-ET

840 3253628005 • Born March 3, 2024
H.N. 674 99%RHA-I *TR *TC *TL *TD
GTPI +2678 A2/A2 • BB
GPTA +2.04T +2.40UDC +.62FLC 78R (prelim 4/24)

AOT Highjump-ET

3202768334 GM *TR *TP *TC *TY
PTA +1465M +119F +67P 96R 4/24
PTA +2.15T +2.42UDC -.20FLC GTPI +2997

Kings-Ransom Casp Daze-ET

3146394969 Excellent-94 EEEEE
3-01 3x 365d 43,310 4.0 1722 3.5 1501

Farnear Delta-Lambda-ET

3125993715 *TR *TP *TC *TY *TV *TL *TD
PTA +1317M +52F +47P 99R 4/24
PTA +2.81T +2.74UDC +1.11FLC GTPI +2818

Macland HF Yoder Rachel-ET

3126231394 Excellent-96 EEEEE 3E DOM
GTPI +2530 PTA+954M +52F +43P +1.80T 4/24
7-08 2x 365d 39,920 4.6 1840 3.3 1331
6-08 2x 319d 35,430 4.1 1440 3.3 1165
Life: 2213d 202,210 4.3 8635 3.4 6861
•Res. Grand Champion NE Spring Nat'l 2023
•All-American Lifetime Production Cow 2022
•1st 150,000 lb. Cow International Show 2022
•1st Aged Cow & Grand Ch. East. Fall Nat'l 2021
•Supreme Champion PA All-American Show 2021
•Nom. All-American 5 Year Old 2020
•1st 5 Year Old Midwest Fall National 2020

Kings-Ransom Dropbox-ET

3224437486 *TR *TP *TE *TC *TY
PTA +1080M +85F +58P 81R 4/24
PTA +3.20T +3.13UDC +.89FLC 81R 4/24
GTPI +3012

Macland DL On The Yoder-ET

3207081221 Very Good-85 VG-MS 2-05
GPTI +2607
PTA +1349M +.01% +55F +.02% +48P 83R 4/24
PTA +587NM +3.0PL 3.05SCS -2.2DPR 2.2DCE
PTA +1.88T +1.97UDC +.65FLC 84R 4/24
2-01 2x 244d 18,118 4.3 777 3.3 592"RIP
•Embryos exported to AUS, EU & Japan

3rd through 13th Dams:

S-S-I Uno Rapa 8431-ET VG-88 VG-MS
3-04 2x 365d 29,280 4.1 1189 3.4 997
S-S-I Snowman Rachel7516-ET EX-90 DOM
2-05 2x 365d 37,400 3.6 1333 3.0 1128
Life: 1713d 153,910 3.5 5362 3.1 4784
Royleane Socra Mira 1760-ET EX-91 2E DOM
5-11 3x 305d 40,080 3.5 1411 3.1 1252
Life: 1713d 180,370 3.7 6734 3.2 5832
Seagull-Bay Oman Mirror-ET VG-86 DOM
3-00 2x 365d 36,430 4.4 1606 3.6 1304
•Numerous sons in A.I.
Seagull-Bay Manat Mirage-ET EX-90 GMD DOM
3-06 3x 365d 35,900 3.8 1364 3.4 1229
•2nd Sr. 3 Yr Old & 1st BU Idaho Show 2005
•Numerous sons in A.I.
Lynmead Celsius Minnow-ET 2E-91 GMD DOM
4-10 3x 365d 49,550 3.7 1857 3.2 1592
Life: 2626d 255,910 3.7 9446 3.3 8481
•10 Sons in A.I.
CMV Melwood Mindy-ET *TL VG-85 DOM
4-01 2x 365d 36,340 3.6 1306 3.4 1238
Briarpatch-R Misty VG-85 GMD DOM
3-08 2x 365d 24,690 4.1 1011 3.2 794
Rilara Mars Las Ravena EX-91 GMD DOM
4-03 2x 305d 29,030 4.6 1330
Rilara Haven Charming Las-Tw VG-87 GMD DOM
Rag Apple Locust Grove Charm VG-86

Lot 3

FIRST CHOICE FEMALE

Twelve female pregnancies due December 4, 2024
Calves to be born and selection made at
Doug Fairbanks, Anamosa, IA

CHOICE TERMS:

30% down, balance at 4 mos. of age

Siemers RZ Pazzle 34954-ET

3218556317 *TR *TP *TC *TY *TV
PTA +605M +92F +47P 82R 12/23
PTA +3.26T +2.93UDC +1.86FLC 81R 12/23
GTPI +3058

Macland DL On The Yoder-ET

3207081221 Very Good-85 VG-MS 2-05
GPTI +2607
PTA +1349M +.01% +55F +.02% +48P 83R 4/24
PTA +587NM +3.0PL 3.05SCS -2.2DPR 2.2DCE
PTA +1.88T +1.97UDC +.65FLC 84R 4/24
2-01 2x 244d 18,118 4.3 777 3.3 592*RIP
•Embryos exported to AUS, EU & Japan
Sells as Lot 1

Farneer Delta-Lambda-ET

3125993715 *TR *TP *TC *TY *TV *TL *TD
PTA +1317M +52F +47P 99R 4/24
PTA +2.81T +2.74UDC +1.11FLC GTPI +2818

Macland HF Yoder Rachel-ET

3126231394 Excellent-96 EEEEE 3E DOM
GTPI +2530 PTA+954M +52F +43P +1.80T 4/24
7-08 2x 365d 39,920 4.6 1840 3.3 1331
6-08 2x 319d 35,430 4.1 1440 3.3 1165
Life: 2213d 202,210 4.3 8635 3.4 6861
•Res. Grand Champion NE Spring Nat'l 2023
•All-American Lifetime Production Cow 2022
•1st 150,000 lb. Cow International Show 2022
•1st Aged Cow & Grand Ch. East. Fall Nat'l 2021
•Supreme Champion PA All-American Show 2021
•Nom. All-American 5 Year Old 2020
•1st 5 Year Old Midwest Fall National 2020

Lot 4 FIVE #1 IVF EMBRYOS

• (5) #1sexed IVF embryos • Domestic only
S: Siemers Exc Hanans 31753-ET
D: Macland DL On The Yoder-ET VG-85 (Lot 1)

Lot 5 FIVE IVF EMBRYOS

• (4) #1 sexed IVF embryos sired by Hanans
• (1) #2 sexed IVF embryo by Dropbox
Domestic only
D: Macland DL On The Yoder-ET VG-85 (Lot 1)



Macland DL On The Yoder-ET "VG-85"
Dam of Lots 3 - 5

Lot 6

MACLAND DB LITTLE YODER-ET

840 3253627977 • Born July 23, 2023
H.N. 646 99%RHA-I *TR *TC *TL *TD

GTPI +2924
PTA +484M +.26% +93F +.11% +45P 79R 4/24
PTA +3.5PL 2.79SCS -.9DPR 2.1%DCE
PTA +2.99T +2.59UDC +1.25FLC 78R 4/24
A2/A2 • AB

Kings-Ransom Dropbox-ET

3224437486 *TR *TP *TE *TC *TY
PTA +1080M +85F +58P 81R 4/24
PTA +3.20T +3.13UDC +.89FLC 81R 4/24
GTPI +3012

Macland H Baby Yoder-ET

3207081229 *TR *TP *TE *TC *TL
GTPI +2869
PTA +259M +.30% +94F +.13% +44P 82R 4/24
PTA +724NM +3.4PL 2.75SCS -1.0DPR 1.6%DCE
PTA +2.34T +1.86UDC +.91FLC 81R 4/24
•At Winstar Genetics,
•Fresh December 15, 2023
•Will be classified in June!

Siemers Exc Hanans 31753-ET

3143986722 GM *TR *TP *TE *TC *TY
PTA +232M +93F +45P 98R 4/24
PTA +3.58T +2.57UDC +2.34FLC GTPI +2921

Macland HF Yoder Rachel-ET

3126231394 Excellent-96 EEEEE 3E DOM
GTPI +2530 PTA+954M +52F +43P +1.80T 4/24
7-08 2x 365d 39,920 4.6 1840 3.3 1331
6-08 2x 319d 35,430 4.1 1440 3.3 1165
Life: 2213d 202,210 4.3 8635 3.4 6861
•Res. Grand Champion NE Spring Nat'l 2023
•All-American Lifetime Production Cow 2022
•1st 150,000 lb. Cow International Show 2022
•1st Aged Cow & Grand Ch. East. Fall Nat'l 2021
•Supreme Champion PA All-American Show 2021
•Nom. All-American 5 Year Old 2020
•1st 5 Year Old Midwest Fall National 2020

3rd through 13th Dams of Lots 3 - 6:

S-S-I Uno Rapa 8431-ET VG-88 VG-MS
3-04 2x 365d 29,280 4.1 1189 3.4 997
S-S-I Snowman Rachel7516-ET EX-90 DOM
2-05 2x 365d 37,400 3.6 1333 3.0 1128
Life: 1713d 153,910 3.5 5362 3.1 4784
Roylane Socra Mira 1760-ET EX-91 2E DOM
5-11 3x 305d 40,080 3.5 1411 3.1 1252
Life: 1713d 180,370 3.7 6734 3.2 5832
Seagull-Bay Oman Mirror-ET VG-86 DOM
3-00 2x 365d 36,430 4.4 1606 3.6 1304
•Numerous sons in A.I.
Seagull-Bay Manat Mirage-ET EX-90 GMD DOM
3-06 3x 365d 35,900 3.8 1364 3.4 1229
•2nd Sr. 3 Yr Old & 1st BU Idaho Show 2005
•Numerous sons in A.I.
Lynmead Celsius Minnow-ET 2E-91 GMD DOM
4-10 3x 365d 49,550 3.7 1857 3.2 1592
Life: 2626d 255,910 3.7 9446 3.3 8481
•10 Sons in A.I.
CMV Melwood Mindy-ET *TL VG-85 DOM
4-01 2x 365d 36,340 3.6 1306 3.4 1238
Briarpatch-R Misty VG-85 GMD DOM
3-08 2x 365d 24,690 4.1 1011 3.2 794
Rilara Mars Las Ravena EX-91 GMD DOM
4-03 2x 305d 29,030 4.6 1330
Rilara Haven Charming Las-Tw VG-87 GMD DOM
6-10 2x 365d 30,490 3.4 1029 3.1 935
Rag Apple Locust Grove Charm VG-86
5-02 2x 365d 26,320 3.6 948



Small herd...
HUGE RESULTS!



Macland Nighthawk Rapa "EX-91 EX-MS"
Lot 7

Lot 7

MACLAND NIGHTHAWK RAPA

840 3133728835 • Born February 11, 2019
H.N. 495 99%RHA-I *TR *TC *TL *TD

Bred 4/04/24 to
DG NH Arrow-ET
515HO353

Excellent-91 EX-MS 4-02
3-11 2x 329d 30,990 4.1 1261 3.2 995
2-11 2x 301d 24,250 3.9 946 3.2 781
1-11 2x 322d 22,230 4.1 902 3.3 730
4-11 2x 62d 5,486 4.4 244 3.1 168"RIP

Mr Spring Nighthawk-ET

3132349957 *TR *TE *TC *TY *TV
PTA +1419M +71F +48P 99R 4/24
PTA +1.11T +2.08UDC -.62FLC 98R 4/24
GTPI +2685

Macland Kingboy Rapa 368

3012283117 Very Good-87 VG-MS 5-02
5-10 2x 293d 28,260 4.1 1165 3.2 893
4-09 2x 341d 25,810 4.0 1041 3.4 872
2-10 2x 325d 25,740 3.9 1000 3.3 850
3-10 2x 282d 22,620 3.8 853 3.2 727
1-10 2x 310d 20,260 3.9 786 3.1 636
Life: 1551d 122,690 3.9 4845 3.2 3978

Maternal sister to Rapa 368:

Macland HF Yoder Rachel-ET EX-96 3E DOM
7-08 2x 365d 39,920 4.6 1840 3.3 1331
•All-American Lifetime Production Cow 2022

Mr Mogul Delta 1427-ET

72128216 GM *TR *TC *TY *TV *TL
PTA +843M +54F +31P 99R 4/24
PTA +1.12T +1.76UDC +.38FLC GTPI +2597

EDG Lorette Uno 2198-ET

72437745 Excellent-91 2E 6-10
4-02 2x 330d 31,660 4.1 1289 3.4 1068

Morningview Mcc Kingboy-ET

72044077 EX-92 *TR *TP *TE *TC *TY *TV
PTA +909M +22F +23P 99R 4/24
PTA +1.73T +1.47UDC +.15FLC GTPI +2310

S-S-I Uno Rapa 8431-ET

3011001335 Very Good-88 VG-MS 4-08
3-04 2x 365d 29,280 4.1 1189 3.4 997
2-04 2x 316d 22,470 4.6 1038 3.3 751

3rd through 12th Dams:

S-S-I Snowman Rachel7516-ET EX-90 DOM
2-05 2x 365d 37,400 3.6 1333 3.0 1128
Life: 1713d 153,910 3.5 5362 3.1 4784
Roylane Socra Mira 1760-ET EX-91 2E DOM
5-11 3x 305d 40,080 3.5 1411 3.1 1252
Life: 1713d 180,370 3.7 6734 3.2 5832
Seagull-Bay Oman Mirror-ET VG-86 DOM
3-00 2x 365d 36,430 4.4 1606 3.6 1304
•Numerous sons in A.I.
Seagull-Bay Manat Mirage-ET EX-90 GMD DOM
3-06 3x 365d 35,900 3.8 1364 3.4 1229
•2nd Sr. 3 Yr Old & 1st BU Idaho Show 2005
•Numerous sons in A.I.
Lynmead Celsius Minnow-ET 2E-91 GMD DOM
4-10 3x 365d 49,550 3.7 1857 3.2 1592
Life: 2626d 255,910 3.7 9446 3.3 8481
•10 Sons in A.I.
CMV Melwood Mindy-ET *TL VG-85 DOM
4-01 2x 365d 36,340 3.6 1306 3.4 1238
Briarpatch-R Misty VG-85 GMD DOM
3-08 2x 365d 24,690 4.1 1011 3.2 794
Rilara Mars Las Ravena EX-91 GMD DOM
4-03 2x 305d 29,030 4.6 1330
Rilara Haven Charming Las-Tw VG-87 GMD DOM
Rag Apple Locust Grove Charm VG-86

Lot 8

MACLAND JAGGER RAPA

840 3253627957 • Born January 26, 2023
H.N. 626 99%RHA-I

Bred 3/17/24 to
Ladys Lambda Jerry Lewis-ET
551HO5178 (sexed/pregnant)

Peak Jagger-ET

3205436591 *TR *TP *TE *TC *TY
PTA -590M +37F +13P 94R 4/24
PTA +3.50T +2.67UDC +2.00FLC 91R 4/24
GTPI +2511

Macland Nighthawk Rapa

3133728835 Excellent-91 EX-MS 4-02
3-11 2x 329d 30,990 4.1 1261 3.2 995
2-11 2x 301d 24,250 3.9 946 3.2 781
1-11 2x 322d 22,230 4.1 902 3.3 730
4-11 2x 62d 5,486 4.4 244 3.1 168*RIP
Sells as Lot 7

Maternal sister to Nighthawk Rapa:

Macland Jedi Rapper 467 EX-91 EX-MS
3-04 2x 365d 32,740 3.6 1167 3.1 1013

Siemers Hunk-ET

3141495349 *TR *TP *TC *TY *TV
PTA +92M +80F +33P 99R 4/24
PTA +2.87T +2.34UDC +2.01FLC GTPI +2668

Cedarwal Jitters-ET

CAN12852717 Excellent-90 EX-MS *TC

Mr Spring Nighthawk-ET

3132349957 *TR *TE *TC *TY *TV
PTA +1419M +71F +48P 99R 4/24
PTA +1.11T +2.08UDC -.62FLC GTPI +2685

Macland Kingboy Rapa 368

3012283117 Very Good-87 VG-MS 5-02
5-10 2x 293d 28,260 4.1 1165 3.2 893
4-09 2x 341d 25,810 4.0 1041 3.4 872
2-10 2x 325d 25,740 3.9 1000 3.3 850
3-10 2x 282d 22,620 3.8 853 3.2 727
1-10 2x 310d 20,260 3.9 786 3.1 636
Life: 1551d 122,690 3.9 4845 3.2 3978

3rd through 13th Dams:

S-S-I Uno Rapa 8431-ET VG-88 VG-MS

3-04 2x 365d 29,280 4.1 1189 3.4 997

S-S-I Snowman Rachel7516-ET EX-90 DOM

2-05 2x 365d 37,400 3.6 1333 3.0 1128

Life: 1713d 153,910 3.5 5362 3.1 4784

Roylane Socra Mira 1760-ET EX-91 2E DOM

5-11 3x 305d 40,080 3.5 1411 3.1 1252

Life: 1713d 180,370 3.7 6734 3.2 5832

Seagull-Bay Oman Mirror-ET VG-86 DOM

3-00 2x 365d 36,430 4.4 1606 3.6 1304

Seagull-Bay Manat Mirage-ET EX-90 GMD DOM

3-06 3x 365d 35,900 3.8 1364 3.4 1229

•2nd Sr. 3 Yr Old & 1st BU Idaho Show 2005

Lynmead Celsius Minnow-ET 2E-91 GMD DOM

4-10 3x 365d 49,550 3.7 1857 3.2 1592

Life: 2626d 255,910 3.7 9446 3.3 8481

CMV Melwood Mindy-ET *TL VG-85 DOM

4-01 2x 365d 36,340 3.6 1306 3.4 1238

Briarpatch-R Misty VG-85 GMD DOM

3-08 2x 365d 24,690 4.1 1011 3.2 794

Rilara Mars Las Ravena EX-91 GMD DOM

Rilara Haven Charming Las-Tw VG-87 GMD DOM

Rag Apple Locust Grove Charm VG-86

Lot 9

MACLAND HANX RAPA

840 3253627997 • Born January 25, 2024
H.N. 666 99%RHA-I

Siemers Hanan Hanx-P-ET

3243939096 *TR *PC *TE *TC *TY
PTA +853M +78F +51P 82R 4/24
PTA +3.43T +2.69UDC +1.71FLC 81R 4/24
GTPI +2988

Macland Nighthawk Rapa

3133728835 Excellent-91 EX-MS 4-02
3-11 2x 329d 30,990 4.1 1261 3.2 995
2-11 2x 301d 24,250 3.9 946 3.2 781
1-11 2x 322d 22,230 4.1 902 3.3 730
4-11 2x 62d 5,486 4.4 244 3.1 168*RIP
Sells as Lot 7

Maternal sister to Nighthawk Rapa:

Macland Jedi Rapper 467 EX-91 EX-MS
3-04 2x 365d 32,740 3.6 1167 3.1 1013

Siemers Exc Hanans 31753-ET

3143986722 GM *TR *TP *TE *TC *TY
PTA +232M +93F +45P 98R 4/24
PTA +3.58T +2.57UDC +2.34FLC GTPI +2921

Siemers Lstr Hanan33317-ET

3212996392 Very Good-89 EEEEE 2-11
2-03 2x 281d 28,180 4.3 1202 3.6 1022

Mr Spring Nighthawk-ET

3132349957 *TR *TE *TC *TY *TV
PTA +1419M +71F +48P 99R 4/24
PTA +1.11T +2.08UDC -.62FLC GTPI +2685

Macland Kingboy Rapa 368

3012283117 Very Good-87 VG-MS 5-02
5-10 2x 293d 28,260 4.1 1165 3.2 893
4-09 2x 341d 25,810 4.0 1041 3.4 872
2-10 2x 325d 25,740 3.9 1000 3.3 850
3-10 2x 282d 22,620 3.8 853 3.2 727
1-10 2x 310d 20,260 3.9 786 3.1 636
Life: 1551d 122,690 3.9 4845 3.2 3978

Maternal sister to Rapa 368:

Macland HF Yoder Rachel-ET EX-96 3E DOM
•All-American Lifetime Production Cow 2022

3rd through 13th Dams:

S-S-I Uno Rapa 8431-ET VG-88 VG-MS

3-04 2x 365d 29,280 4.1 1189 3.4 997

S-S-I Snowman Rachel7516-ET EX-90 DOM

2-05 2x 365d 37,400 3.6 1333 3.0 1128

Life: 1713d 153,910 3.5 5362 3.1 4784

Roylane Socra Mira 1760-ET EX-91 2E DOM

5-11 3x 305d 40,080 3.5 1411 3.1 1252

Life: 1713d 180,370 3.7 6734 3.2 5832

Seagull-Bay Oman Mirror-ET VG-86 DOM

3-00 2x 365d 36,430 4.4 1606 3.6 1304

•Numerous sons in A.I.

Seagull-Bay Manat Mirage-ET EX-90 GMD DOM

3-06 3x 365d 35,900 3.8 1364 3.4 1229

•2nd Sr. 3 Yr Old & 1st BU Idaho Show 2005

•Numerous sons in A.I.

Lynmead Celsius Minnow-ET 2E-91 GMD DOM

4-10 3x 365d 49,550 3.7 1857 3.2 1592

Life: 2626d 255,910 3.7 9446 3.3 8481

•10 Sons in A.I.

CMV Melwood Mindy-ET *TL VG-85 DOM

4-01 2x 365d 36,340 3.6 1306 3.4 1238

Briarpatch-R Misty VG-85 GMD DOM

3-08 2x 365d 24,690 4.1 1011 3.2 794

Rilara Mars Las Ravena EX-91 GMD DOM

4-03 2x 305d 29,030 4.6 1330

Rilara Haven Charming Las-Tw VG-87 GMD DOM

6-10 2x 365d 30,490 3.4 1029 3.1 935

Rag Apple Locust Grove Charm VG-86

5-02 2x 365d 26,320 3.6 948



Small herd...
HUGE RESULTS!



Macland Tatoo Rapa "VG-86 VG-MS"
Lot 10, Dam of Lots 11 & 12



Lot 10

MACLAND TATOO RAPA

840 3207081209 • Born February 4, 2021
H.N. 558 99%RHA-I

Fresh: February 4, 2024

•Worth the drive to see her!

Very Good-86 VG-MS 2-09
2-00 2x 317d 20,880 4.1 863 3.7 772
2-11 2x 54d 4,736 4.1 193 3.3 155*RIP

Duckett Crush Tatoo-ET

3137052923 *TR *TP *TE *TC *TY
PTA -332M -26F +1P 99R 4/24
PTA +2.87T +2.23UDC +.73FLC 99R 4/24
GTPI +2047

Macland Nighthawk Rapa

3133728835 Excellent-91 EX-MS 4-02
3-11 2x 329d 30,990 4.1 1261 3.2 995
2-11 2x 301d 24,250 3.9 946 3.2 781
1-11 2x 322d 22,230 4.1 902 3.3 730
4-11 2x 62d 5,486 4.4 244 3.1 168*RIP
Sells as Lot 7

Maternal sister to Nighthawk Rapa:

Macland Jedi Rapper 467 EX-91 EX-MS
3-04 2x 365d 32,740 3.6 1167 3.1 1013

Maverick Crush

CAN12042760 *TE *TC *TY *TV *TL *TD
PTA -774M -47F -12P 99R 4/24
PTA +2.43T +1.54UDC +1.20FLC GTPI +2046

Duckett G Chip Tokyo-ET

72366991 Excellent-93 EEEEE
3-09 2x 365d 32,930 3.9 1277 3.3 1076

Mr Spring Nighthawk-ET

3132349957 *TR *TE *TC *TY *TV
PTA +1419M +71F +48P 99R 4/24
PTA +1.11T +2.08UDC -.62FLC GTPI +2685

Macland Kingboy Rapa 368

3012283117 Very Good-87 VG-MS 5-02
5-10 2x 293d 28,260 4.1 1165 3.2 893
4-09 2x 341d 25,810 4.0 1041 3.4 872
2-10 2x 325d 25,740 3.9 1000 3.3 850
Life: 1551d 122,690 3.9 4845 3.2 3978

Maternal sister to Rapa 368:

Macland HF Yoder Rachel-ET EX-96 3E DOM
•All-American Lifetime Production Cow 2022

Lot 11

MACLAND HULU RAPA

840 3253627999 • Born February 2, 2024
H.N. 668 99%RHA-I *TR *TC *TL *TD
GPTA +3.63T +3.48UDC +1.40FLC 78R 4/24
A2/A2 • BB

S: Siemers Wolf Hulu 37006-ET *RC
D: Macland Tatoo Rapa VG-86 (Lot 110)

3rd through 12th Dams:

S-S-I Snowman Rachel7516-ET EX-90 DOM
2-05 2x 365d 37,400 3.6 1333 3.0 1128
Life: 1713d 153,910 3.5 5362 3.1 4784
Roylane Socra Mira 1760-ET EX-91 2E DOM
5-11 3x 305d 40,080 3.5 1411 3.1 1252
Life: 1713d 180,370 3.7 6734 3.2 5832
Seagull-Bay Oman Mirror-ET VG-86 DOM
Seagull-Bay Manat Mirage-ET EX-90 GMD DOM
Lynmead Celsius Minnow-ET 2E-91 GMD DOM
CMV Melwood Mindy-ET *TL VG-85 DOM
Briarpatch-R Misty VG-85 GMD DOM
Rilara Mars Las Ravena EX-91 GMD DOM
Rilara Haven Charming Las-Tw VG-87 GMD DOM
Rag Apple Locust Grove Charm VG-86



Small herd...
HUGE RESULTS!



Macland DL On The Yoder "VG-85 VG-MS" (left)
Macland Tatoo Rapa "VG-86 VG-MS" (right)
 Lot 1 and Lot 11 -- From the Cow Family that Spans Lots 1 - 15

Lot 12

MACLAND DOC RAPA

840 3253627958 • Born February 10, 2023
 H.N. 627 99%RHA-I

Bred 4/15/24 to
 Siemers RZ Puzzle 34954-ET
 550HO16115 (sexed)

Woodcrest King Doc

3132417775 EX-90 GM *TR *TP *TE *TC *TY
 PTA +1561M +68F +54P 99R 4/24
 PTA +3.15T +2.07UDC +1.90FLC 99R 4/24
 GTPI +2789

Macland Tatoo Rapa

3207081209 Very Good-86 VG-MS 2-09
 2-00 2x 317d 20,880 4.1 863 3.7 772
 2-11 2x 54d 4,736 4.1 193 3.3 155*RIP
 Sells as Lot 10

Morningview Mcc Kingboy-ET

72044077 EX-92 *TR *TP *TE *TC *TY *TV
 PTA +909M +22F +23P 99R 4/24
 PTA +1.73T +1.47UDC +.15FLC GTPI +2310

WCD-ZBW Mack Daddy-ET

3012506777 Very Good-88 *TR
 3-01 3x 365d 39,560 3.3 1303 3.2 1280

Duckett Crush Tatoo-ET

3137052923 *TR *TP *TE *TC *TY
 PTA -332M -26F +1P 99R 4/24
 PTA +2.87T +2.23UDC +.73FLC GTPI +2047

Macland Nighthawk Rapa

3133728835 Excellent-91 EX-MS 4-02
 3-11 2x 329d 30,990 4.1 1261 3.2 995
 2-11 2x 301d 24,250 3.9 946 3.2 781
 1-11 2x 322d 22,230 4.1 902 3.3 730
 4-11 2x 62d 5,486 4.4 244 3.1 168*RIP
 Sells as Lot 7

Maternal sister to Nighthawk Rapa:

Macland Jedi Rapper 467 EX-91 EX-MS
 3-04 2x 365d 32,740 3.6 1167 3.1 1013

3rd through 14th Dams:

Macland Kingboy Rapa 368 VG-87 VG-MS

5-10 2x 293d 28,260 4.1 1165 3.2 893
 Life: 1551d 122,690 3.9 4845 3.2 3978

S-S-I Uno Rapa 8431-ET VG-88 VG-MS

3-04 2x 365d 29,280 4.1 1189 3.4 997

S-S-I Snowman Rachel7516-ET EX-90 DOM

2-05 2x 365d 37,400 3.6 1333 3.0 1128
 Life: 1713d 153,910 3.5 5362 3.1 4784

Roylane Socra Mira 1760-ET EX-91 2E DOM

5-11 3x 305d 40,080 3.5 1411 3.1 1252
 Life: 1713d 180,370 3.7 6734 3.2 5832

Seagull-Bay Oman Mirror-ET VG-86 DOM

3-00 2x 365d 36,430 4.4 1606 3.6 1304

Seagull-Bay Manat Mirage-ET EX-90 GMD DOM

3-06 3x 365d 35,900 3.8 1364 3.4 1229
 *2nd Sr. 3 Yr Old & 1st BU Idaho Show 2005

Lynmead Celsius Minnow-ET 2E-91 GMD DOM

4-10 3x 365d 49,550 3.7 1857 3.2 1592
 Life: 2626d 255,910 3.7 9446 3.3 8481

CMV Melwood Mindy-ET *TL VG-85 DOM

Briarpatch-R Misty VG-85 GMD DOM

Rilara Mars Las Ravena EX-91 GMD DOM

Rilara Haven Charming Las-Tw VG-87 GMD DOM

Rag Apple Locust Grove Charm VG-86

Lot 13

MACLAND JEDI RAPPER 467

840 3133728807 • Born February 4, 2018
H.N. 467 99%RHA-I *TR *TC *TL *TD

Fresh: January 1, 2024

Excellent-91 EX-MS 5-02
3-04 2x 365d 32,740 3.6 1167 3.1 1013
4-10 2x 343d 31,720 3.3 1050 3.0 950
2-01 2x 365d 26,150 3.8 983 3.1 816
5-10 2x 86d 9,514 3.1 296 2.9 275*RIP

S-S-I Montross Jedi-ET

3123886035 EX-93 GM *TR *TP *TE *TC *TY
PTA +2027M +19F +63P 99R 4/24
PTA +.46T +.90UDC -1.72FLC 99R 4/24
GTPI +2479

Macland Kingboy Rapa 368

3012283117 Very Good-87 VG-MS 5-02
5-10 2x 293d 28,260 4.1 1165 3.2 893
4-09 2x 341d 25,810 4.0 1041 3.4 872
2-10 2x 325d 25,740 3.9 1000 3.3 850
3-10 2x 282d 22,620 3.8 853 3.2 727
1-10 2x 310d 20,260 3.9 786 3.1 636
Life: 1551d 122,690 3.9 4845 3.2 3978

Maternal sister to Rapa 368:

Macland HF Yoder Rachel-ET EX-96 3E DOM
7-08 2x 365d 39,920 4.6 1840 3.3 1331
•All-American Lifetime Production Cow 2022

Bacon-Hill Montross-ET

71703339 EX-92 GM *TR *TP *TE *TC *TY *TV
PTA +1935M +34F +53P 99R 4/24
PTA +.62T +1.43UDC -.32FLC GTPI +2345

S-S-I Supersire Miri 8679-ET

3011538078 Excellent-90 GMD DOM
3-04 3xx 365d 44,540 3.5 1551 3.1 1360

Morningview Mcc Kingboy-ET

72044077 EX-92 *TR *TP *TE *TC *TY *TV
PTA +909M +22F +23P 99R 4/24
PTA +1.73T +1.47UDC +.15FLC GTPI +2310

S-S-I Uno Rapa 8431-ET

3011001335 Very Good-88 VG-MS 4-08
3-04 2x 365d 29,280 4.1 1189 3.4 997
2-04 2x 316d 22,470 4.6 1038 3.3 751

3rd through 12th Dams:

S-S-I Snowman Rachel7516-ET EX-90 DOM
2-05 2x 365d 37,400 3.6 1333 3.0 1128
Life: 1713d 153,910 3.5 5362 3.1 4784
Roylane Socra Mira 1760-ET EX-91 2E DOM
5-11 3x 305d 40,080 3.5 1411 3.1 1252
Life: 1713d 180,370 3.7 6734 3.2 5832
Seagull-Bay Oman Mirror-ET VG-86 DOM
3-00 2x 365d 36,430 4.4 1606 3.6 1304
•Numerous sons in A.I.
Seagull-Bay Manat Mirage-ET EX-90 GMD DOM
3-06 3x 365d 35,900 3.8 1364 3.4 1229
•2nd Sr. 3 Yr Old & 1st BU Idaho Show 2005
•Numerous sons in A.I.
Lynmead Celsius Minnow-ET 2E-91 GMD DOM
4-10 3x 365d 49,550 3.7 1857 3.2 1592
Life: 2626d 255,910 3.7 9446 3.3 8481
•10 Sons in A.I.
CMV Melwood Mindy-ET *TL VG-85 DOM
4-01 2x 365d 36,340 3.6 1306 3.4 1238
Briarpatch-R Misty VG-85 GMD DOM
3-08 2x 365d 24,690 4.1 1011 3.2 794
Rilara Mars Las Ravena EX-91 GMD DOM
4-03 2x 305d 29,030 4.6 1330
Rilara Haven Charming Las-Tw VG-87 GMD DOM
Rag Apple Locust Grove Charm VG-86

Lot 14

MACLAND TATOO RAPA 621

840 3253627952 • Born December 19, 2022
H.N. 621 99%RHA-I

Bred 3/08/24 to
Townlineacre DL Lombardi-ET
250HO16490 (pregnant)

Maverick Crush

CAN12042760 *TE *TC *TY *TV *TL *TD
PTA -774M -47F -12P 99R 4/24
PTA +2.43T +1.54UDC +1.20FLC GTPI +2046

Duckett G Chip Tokyo-ET

72366991 Excellent-93 EEEEE
3-09 2x 365d 32,930 3.9 1277 3.3 1076

S-S-I Montross Jedi-ET

3123886035 EX-93 GM *TR *TP *TE *TC *TY
PTA +2027M +19F +63P 99R 4/24
PTA +.46T +.90UDC -1.72FLC GTPI +2479

Macland Kingboy Rapa 368

3012283117 Very Good-87 VG-MS 5-02
5-10 2x 293d 28,260 4.1 1165 3.2 893
4-09 2x 341d 25,810 4.0 1041 3.4 872
2-10 2x 325d 25,740 3.9 1000 3.3 850
Life: 1551d 122,690 3.9 4845 3.2 3978

Maternal sister to Rapa 368:

Macland HF Yoder Rachel-ET EX-96 3E DOM
•All-American Lifetime Production Cow 2022

3rd through 13th Dams:

S-S-I Uno Rapa 8431-ET VG-88 VG-MS
3-04 2x 365d 29,280 4.1 1189 3.4 997
S-S-I Snowman Rachel7516-ET EX-90 DOM
2-05 2x 365d 37,400 3.6 1333 3.0 1128
Life: 1713d 153,910 3.5 5362 3.1 4784
Roylane Socra Mira 1760-ET EX-91 2E DOM
5-11 3x 305d 40,080 3.5 1411 3.1 1252
Life: 1713d 180,370 3.7 6734 3.2 5832
Seagull-Bay Oman Mirror-ET VG-86 DOM
3-00 2x 365d 36,430 4.4 1606 3.6 1304
Seagull-Bay Manat Mirage-ET EX-90 GMD DOM
3-06 3x 365d 35,900 3.8 1364 3.4 1229
•2nd Sr. 3 Yr Old & 1st BU Idaho Show 2005
Lynmead Celsius Minnow-ET 2E-91 GMD DOM
4-10 3x 365d 49,550 3.7 1857 3.2 1592
Life: 2626d 255,910 3.7 9446 3.3 8481
CMV Melwood Mindy-ET *TL VG-85 DOM
Briarpatch-R Misty VG-85 GMD DOM
Rilara Mars Las Ravena EX-91 GMD DOM
Rilara Haven Charming Las-Tw VG-87 GMD DOM
Rag Apple Locust Grove Charm VG-86

Duckett Crush Tatoo-ET

3137052923 *TR *TP *TE *TC *TY
PTA -332M -26F +1P 99R 4/24
PTA +2.87T +2.23UDC +.73FLC 99R 4/24
GTPI +2047

Macland Jedi Rapper 467

3133728807 Excellent-91 EX-MS 5-02 *TR
3-04 2x 365d 32,740 3.6 1167 3.1 1013
4-10 2x 343d 31,720 3.3 1050 3.0 950
2-01 2x 365d 26,150 3.8 983 3.1 816
5-10 2x 86d 9,514 3.1 296 2.9 275*RIP

Maternal sister to Rapper 467:

Macland Nighthawk Rapa EX-91 EX-MS
3-11 2x 329d 30,990 4.1 1261 3.2 995



Small herd...
HUGE RESULTS!



Macland HF Yoder Rachel-ET "EX-96 3E"
All-American Lifetime Production Cow 2022
Maternal Sister to Granddam of Lots 13 & 15



S-S-I Snowman Rachel7516-ET "EX-90" DOM
Matriarch of Lots 1 - 15

Lot 15

MACLAND TSTRUCK RAPA

840 3253627960 • Born March 1, 2023
H.N. 629 99%RHA-I

Bred 3/21/24 to
Siemers Wolf Hulu 37006-ET *RC
550HO16498 (sexed)

OCD Thunder Struck-ET

3204457423 *TR *TP *TE *TC *TY
PTA +199M +29F +12P 96R 4/24
PTA +3.43T +2.46UDC +.90FLC 93R 4/24
GTPI +2267

Macland Remember Rapa

3207081206 Very Good-85 VG-MS 2-09 *TR
2-01 2x 271d 17,090 4.4 752 3.4 575
2-11 2x 72d 6,579 4.7 323 3.4 219*RIP
•In the Wapsi-Ana herd, Anamosa, IA and will
be classified in April

Maternal sisters to Remember Rapa:

Macland Nighthawk Rapa EX-91 EX-MS

3-11 2x 329d 30,990 4.1 1261 3.2 995

Macland Jedi Rapper 467 EX-91 EX-MS

3-04 2x 365d 32,740 3.6 1167 3.1 1013

Blondin Thunder Storm

CAN110296922 VG
PTA -93M -33F -12P 97R 4/24
PTA +3.34T +2.37UDC +1.10FLC 97R 4/24

OCD Delta Missy 4212-ET

3127421836 Excellent-94 2E
4-04 3x 365d 36,340 3.8 1378 3.3 1213

Farnear Delta-Lambda-ET

3125993715 *TR *TP *TC *TY *TV *TL *TD
PTA +1317M +52F +47P 99R 4/24
PTA +2.81T +2.74UDC +1.11FLC GTPI +2818

Macland Kingboy Rapa 368

3012283117 Very Good-87 VG-MS 5-02
5-10 2x 293d 28,260 4.1 1165 3.2 893
4-09 2x 341d 25,810 4.0 1041 3.4 872
2-10 2x 325d 25,740 3.9 1000 3.3 850
3-10 2x 282d 22,620 3.8 853 3.2 727
1-10 2x 310d 20,260 3.9 786 3.1 636
Life: 1551d 122,690 3.9 4845 3.2 3978

Maternal sister to Rapa 368:

Macland HF Yoder Rachel-ET EX-96 3E DOM

•All-American Lifetime Production Cow 2022

3rd through 13th Dams:

S-S-I Uno Rapa 8431-ET VG-88 VG-MS

3-04 2x 365d 29,280 4.1 1189 3.4 997

S-S-I Snowman Rachel7516-ET EX-90 DOM

2-05 2x 365d 37,400 3.6 1333 3.0 1128

Life: 1713d 153,910 3.5 5362 3.1 4784

Roylane Socra Mira 1760-ET EX-91 2E DOM

5-11 3x 305d 40,080 3.5 1411 3.1 1252

Life: 1713d 180,370 3.7 6734 3.2 5832

Seagull-Bay Oman Mirror-ET VG-86 DOM

3-00 2x 365d 36,430 4.4 1606 3.6 1304

Seagull-Bay Manat Mirage-ET EX-90 GMD DOM

3-06 3x 365d 35,900 3.8 1364 3.4 1229

•2nd Sr. 3 Yr Old & 1st BU Idaho Show 2005

Lynmead Celsius Minnow-ET 2E-91 GMD DOM

4-10 3x 365d 49,550 3.7 1857 3.2 1592

Life: 2626d 255,910 3.7 9446 3.3 8481

CMV Melwood Mindy-ET *TL VG-85 DOM

Briarpatch-R Misty VG-85 GMD DOM

Rilara Mars Las Ravena EX-91 GMD DOM

Rilara Haven Charming Las-Tw VG-87 GMD DOM

Rag Apple Locust Grove Charm VG-86



Small herd...
HUGE RESULTS!



S-S-I Cameron Mira 8157-ET "EX-93 2E"
Dam of Lot 16

Lot 16

MACLAND KDOC MIRA

840 3207081208 • Born February 2, 2021
H.N. 557 99%RHA-I

Fresh: April 9, 2024

Very Good-85 2-09
2-02 2x 334d 24,830 4.0 993 3.2 806"

Woodcrest King Doc

3132417775 EX-90 GM *TR*TP*TE*TC*TY
PTA +1561M +68F +54P 99R 4/24
PTA +3.15T +2.07UDC +1.90FLC 99R 4/24
GTPI +2789

S-S-I Cameron Mira 8157-ET

3009554680 Excellent-93 EEEEE 2E
8-08 2x 365d 34,310 3.4 1171 3.0 1032
10-0 2x 365d 29,980 3.5 1063 3.1 943
7-08 2x 324d 30,560 3.4 1029 2.9 900
6-05 2x 365d 32,380 3.1 1008 3.1 997
5-06 2x 325d 34,360 2.9 1002 3.1 1063
1-11 2x 365d 29,260 3.4 1000 3.1 908
4-05 2x 312d 30,130 3.1 941 3.0 915
3-01 2x 365d 27,630 3.4 928 3.1 856
Life: 2972d 261,230 3.3 8590 3.1 8063

Maternal sister to Mira 8157:

S-S-I Snowman Rachel7516-ET EX-90 DOM
2-05 2x 365d 37,400 3.6 1333 3.0 1128

Morningview Mcc Kingboy-ET

72044077 EX-92 *TR*TP*TE*TC*TY*TV
PTA +909M +22F +23P 99R 4/24
PTA +1.73T +1.47UDC +.15FLC GTPI +2310

WCD-ZBW Mack Daddy-ET

3012506777 Very Good-88 *TR
3-01 3x 365d 39,560 3.3 1303 3.2 1280

Shema Jeeves Cameron-ET

66747411 *TY*TV*TL*TD
PTA +122M +1F -8P 99R 4/24
PTA +.26T +.46UDC +.20FLC GTPI +2096

Roylane Socra Mira 1760-ET

64966736 Excellent-91 EEVVE 2E DOM
3-11 3x 305d 38,790 4.2 1617 3.1 1184
5-11 3x 305d 40,080 3.5 1411 3.1 1252
2-04 3x 365d 32,960 3.5 1168 3.2 1047
Life: 1713d 180,370 3.7 6734 3.2 5832

Lot 17

MACLAND TSTRUCK MIRA

840 3253627965 • Born April 13, 2023
H.N. 634 99%RHA-I

S: OCD Thunder Struck-ET
D: Macland Kdoc Mira VG-85 (Lot 16)

3rd through 10th Dams:

Seagull-Bay Oman Mirror-ET VG-86 DOM
3-00 2x 365d 36,430 4.4 1606 3.6 1304
Seagull-Bay Manat Mirage-ET EX-90 GMD DOM
3-06 3x 365d 35,900 3.8 1364 3.4 1229
Lynmead Celsius Minnow-ET 2E-91 GMD DOM
4-10 3x 365d 49,550 3.7 1857 3.2 1592
Life: 2626d 255,910 3.7 9446 3.3 8481
CMV Melwood Mindy-ET *TL VG-85 DOM
4-01 2x 365d 36,340 3.6 1306 3.4 1238
Briarpatch-R Misty VG-85 GMD DOM
3-08 2x 365d 24,690 4.1 1011 3.2 794
Rilara Mars Las Ravena EX-91 GMD DOM
Rilara Haven Charming Las-Tw VG-87 GMD DOM
Rag Apple Locust Grove Charm VG-86



Small herd...
HUGE RESULTS!



Macland DB Cinnasational-ET "EX-94 2E"

Lot 18



Macland Cinnamon "EX-93 3E"

Dam of Lot 18

Lot 18

MACLAND DB CINNSATIONAL-ET

840 3133728793 • Born September 17, 2017
H.N. 453 99%RHA-I

Due 6/01/24 to

Townlineacre DL Lombardi-ET
250HO16490 (ultrasound female)

•As silky of an udder and trouble-free
as we dream of!

Excellent-94 EEEEE 2E

5-08 2x 294d 26,367 3.4 896 3.0 788*RIP
4-07 2x 322d 23,790 3.6 856 3.2 766
3-08 2x 291d 22,160 3.6 800 3.2 704
2-09 2x 283d 19,800 3.8 759 3.2 632
1-09 2x 327d 16,670 4.0 661 3.3 549
•2nd Sr. 3 Year Old Midwest Fall National 2021
•4th 4 Year Old Midwest Fall National 2022

Maternal sister to Cinnasational:

Macland Atwood Cinnabon EX-95 2E

4-01 2x 365d 27,290 4.1 1130 3.5 948

•1st Aged Cow & Res. Sr. Ch. Midwest Fall Nat'l 2021

Mr D Apple Diamondback *RC

3013721049 EX-93 *RC *TP *TE *TC *TY
PTA -382M -23F +0P 99R 4/24
PTA +2.52T +1.91UDC +1.42FLC 99R 4/24
GTPI +1880

Macland Cinnamon

141822066 Excellent-93 EEEEE 3E *TR
1-11 2x 365d 22,740 3.6 824 3.1 704
5-03 2x 346d 24,080 3.1 754 3.3 793
3-04 2x 311d 21,090 3.6 750 3.3 693
8-10 2x 347d 23,840 2.9 696 3.1 738
7-08 2x 305d 21,940 3.0 658 3.2 711
6-04 2x 316d 19,960 3.2 641 3.2 644
4-04 2x 239d 17,740 3.1 552 3.2 576
Life: 2385d 159,020 3.2 5158 3.2 5142

•3x Junior All-American nominee

•Champion B&O International Jr. Show 2017

•4th 5 Year Old Midwest Fall National 2017

Lirr Drew Dempsey

61083609 EX-93 *TR *CD *TP *TY *TV
PTA -731M -4F -4P 99R 4/24
PTA +1.65T +1.06UDC +1.00FLC GTPI +1917

Macland Hidden-Home Chloe

138454184 Very Good-88 VVVVV 3-08
3-05 2x 365d 28,660 4.3 1239 3.5 995
4-09 2x 365d 31,470 3.9 1234 3.3 1047
1-11 2x 365d 25,610 4.3 1100 3.2 815

3rd through 12th Dams:

Hidden-Home Hi Clueless VG-88

2-01 2x 315d 21,430 4.3 932 3.3 701

•3rd Jr. 2 Year Old Midwest Fall National 2006

Hylite M Gilbert Avon-ET EX-91 EX-MS

2-10 2x 339d 32,570 4.1 1322 3.1 1020

Hylite Leadoff Abbott EX-8Y-CAN 7*

8-01 2x 365d 34,762 4.8 1660 3.7 1281

Life: 2523d 205,445 4.5 9243 3.5 7207

Hylite Starbuck Abacus VG-85-3Y-CAN 6*

9-00 2x 325d 25,549 4.7 1202 3.5 899

Life: 6 lact. 128,422 4.5 5800 3.5 4517

Hylite Mattador Allegra VG-85-4Y-CAN 1*

5-09 2x 365d 25,196 3.8 950 3.3 833

Howes Tempo Annette VG-85-4Y-CAN 1*

8-05 2x 305d 22,317 4.1 904 3.3 725

Knotty-Oak Will Annette VG-88

Knotty-Oak B E Annette EX-92

Knotty-Oak Citation Annette EX-90 2E

6-11 2x 305d 22,110 3.9 862

Knotty-Oak Pathfinder Annette VG-85 VG-MS



Small herd...
HUGE RESULTS!



Macland Cinnamon "EX-93 3E"
Dam of Lot 19

Lot 19

MACLAND DB CINNSATION-ET

840 3133728808 • Born March 5, 2018
H.N. 468 99%RHA-I

Fresh: April 1, 2024

Excellent-90 EX-MS 5-01
2-00 2x 365d 23,740 3.9 927 3.4 816
3-09 2x 315d 23,840 3.8 903 3.5 833
4-11 2x 288d 24,020 3.6 862 3.5 846

Full sister to Cinnamon:

Macland DB Cinnasational-ET EX-94 2E
5-08 2x 294d 26,367 3.4 896 3.0 788*RIP

Maternal sister to Cinnamon:

Macland Atwood Cinnabon EX-95 2E
4-01 2x 365d 27,290 4.1 1130 3.5 948
•1st Aged Cow & Res. Sr. Ch. Midwest Fall Nat'l 2021

Val-Bisson Doorman-ET

CAN107281711 EX-90 ST *TR *TP *TY *TV *TL
PTA -449M +13F +10P 99R 4/24
PTA +2.44T +1.54UDC +.64FLC GTPI +2129

Ms Delicious Apple-Red-ET

139236776 Excellent-94 2E
7-02 2x 365d 46,510 4.0 1844 3.1 1424

Lirr Drew Dempsey

61083609 EX-93 *TR *CD *TP *TY *TV
PTA -731M -4F -4P 99R 4/24
PTA +1.65T +1.06UDC +1.00FLC GTPI +1917

Macland Hidden-Home Chloe

138454184 Very Good-88 VVVVV 3-08
3-05 2x 365d 28,660 4.3 1239 3.5 995
4-09 2x 365d 31,470 3.9 1234 3.3 1047
1-11 2x 365d 25,610 4.3 1100 3.2 815

Mr D Apple Diamondback *RC

3013721049 EX-93 *RC *TP *TE *TC *TY
PTA -382M -23F +0P 99R 4/24
PTA +2.52T +1.91UDC +1.42FLC 99R 4/24
GTPI +1880

Macland Cinnamon

141822066 Excellent-93 EEEEE 3E *TR
1-11 2x 365d 22,740 3.6 824 3.1 704
5-03 2x 346d 24,080 3.1 754 3.3 793
3-04 2x 311d 21,090 3.6 750 3.3 693
8-10 2x 347d 23,840 2.9 696 3.1 738
7-08 2x 305d 21,940 3.0 658 3.2 711
6-04 2x 316d 19,960 3.2 641 3.2 644
4-04 2x 239d 17,740 3.1 552 3.2 576
Life: 2385d 159,020 3.2 5158 3.2 5142

•3x Junior All-American nominee

•Champion B&O International Jr. Show 2017

•4th 5 Year Old Midwest Fall National 2017

3rd through 12th Dams:

Hidden-Home Hi Clueless VG-88
2-01 2x 315d 21,430 4.3 932 3.3 701
•3rd Jr. 2 Year Old Midwest Fall National 2006
Hylite M Gilbert Avon-ET EX-91 EX-MS
2-10 2x 339d 32,570 4.1 1322 3.1 1020
Hylite Leadoff Abbott EX-8Y-CAN 7*
8-01 2x 365d 34,762 4.8 1660 3.7 1281
Life: 2523d 205,445 4.5 9243 3.5 7207
Hylite Starbuck Abacus VG-85-3Y-CAN 6*
9-00 2x 325d 25,549 4.7 1202 3.5 899
Life: 6 lact. 128,422 4.5 5800 3.5 4517
Hylite Mattador Allegra VG-85-4Y-CAN 1*
5-09 2x 365d 25,196 3.8 950 3.3 833
Howes Tempo Annette VG-85-4Y-CAN 1*
8-05 2x 305d 22,317 4.1 904 3.3 725
Knotty-Oak Will Annette VG-88
Knotty-Oak B E Annette EX-92
Knotty-Oak Citation Annette EX-90 2E
6-11 2x 305d 22,110 3.9 862
Knotty-Oak Pathfinder Annette VG-85 VG-MS

Lot 20

MACLAND A BEAUTIFUL CIN

840 3253627959 • Born February 12, 2023
H.N. 628 99%RHA-I

Woodcrest King Doc

3132417775 EX-90 GM *TR *TP *TE *TC *TY
PTA +1561M +68F +54P 99R 4/24
PTA +3.15T +2.07UDC +1.90FLC 99R 4/24
GTPI +2789

Macland DB Cinnasation-ET

3012283117 Excellent-90 EX-MS 5-01
2-00 2x 365d 23,740 3.9 927 3.4 816
3-09 2x 315d 23,840 3.8 903 3.5 833
4-11 2x 288d 24,020 3.6 862 3.5 846
Sells as Lot 19

Full sister to Cinnasation:

Macland DB Cinnasational-ET EX-94 2E

5-08 2x 294d 26,367 3.4 896 3.0 788*RIP

Maternal sister to Cinnasation:

Macland Atwood Cinnabon EX-95 2E

4-01 2x 365d 27,290 4.1 1130 3.5 948
•1st Aged Cow & Res. Sr. Ch. Midwest Fall Nat'l 2021

Morningview Mcc Kingboy-ET

72044077 EX-92 *TR *TP *TE *TC *TY *TV
PTA +909M +22F +23P 99R 4/24
PTA +1.73T +1.47UDC +1.15FLC GTPI +2310

WCD-ZBW Mack Daddy-ET

3012506777 Very Good-88 *TR
3-01 3x 365d 39,560 3.3 1303 3.2 1280

Mr D Apple Diamondback *RC

3013721049 EX-93 *RC *TP *TE *TC *TY
PTA -382M -23F +0P 99R 4/24
PTA +2.52T +1.91UDC +1.42FLC GTPI +1880

Macland Cinnamon

141822066 Excellent-93 EEEEE 3E *TR
1-11 2x 365d 22,740 3.6 824 3.1 704
5-03 2x 346d 24,080 3.1 754 3.3 793
3-04 2x 311d 21,090 3.6 750 3.3 693
8-10 2x 347d 23,840 2.9 696 3.1 738
7-08 2x 305d 21,940 3.0 658 3.2 711
Life: 2385d 159,020 3.2 5158 3.2 5142

•3x Junior All-American nominee

•Champion B&O International Jr. Show 2017

•4th 5 Year Old Midwest Fall National 2017

3rd through 13th Dams:

Macland Hidden-Home Chloe VG-88

3-05 2x 365d 28,660 4.3 1239 3.5 995

Hidden-Home Hi Clueless VG-88

2-01 2x 315d 21,430 4.3 932 3.3 701

•3rd Jr. 2 Year Old Midwest Fall National 2006

Hylite M Gilbert Avon-ET EX-91 EX-MS

2-10 2x 339d 32,570 4.1 1322 3.1 1020

Hylite Leadoff Abbott EX-8Y-CAN 7*

8-01 2x 365d 34,762 4.8 1660 3.7 1281

Life: 2523d 205,445 4.5 9243 3.5 7207

Hylite Starbuck Abacus VG-85-3Y-CAN 6*

9-00 2x 325d 25,549 4.7 1202 3.5 899

Life: 6 lact. 128,422 4.5 5800 3.5 4517

Hylite Mattador Allegra VG-85-4Y-CAN 1*

5-09 2x 365d 25,196 3.8 950 3.3 833

Howes Tempo Annette VG-85-4Y-CAN 1*

8-05 2x 305d 22,317 4.1 904 3.3 725

Knotty-Oak Will Annette VG-88

Knotty-Oak B E Annette EX-92

Knotty-Oak Citation Annette EX-90 2E

6-11 2x 305d 22,110 3.9 862

Knotty-Oak Pathfinder Annette VG-85 VG-MS

Lot 21

MACLAND TSTRUCK CINBOMB

840 3253627955 • Born January 8, 2023
H.N. 624 99%RHA-I

Bred 3/08/24 to

Siemers Wolf Hulu 37006-ET
550HO16498 (sexed/pregnant)

OCD Thunder Struck-ET

3204457423 *TR *TP *TE *TC *TY
PTA +199M +29F +12P 96R 4/24
PTA +3.43T +2.46UDC +.90FLC 93R 4/24
GTPI +2267

Macland KD Cinnalicious

3207081171 Very Good-85 3-04
2-02 2x 284d 21,090 4.1 858 3.3 695

Maternal sisters to Cinnalicious:

Macland Atwood Cinnabon EX-95 2E

4-01 2x 365d 27,290 4.1 1130 3.5 948

•1st Aged Cow & Res. Sr. Ch. Midwest Fall Nat'l 2021

Macland DB Cinnasational-ET EX-94 2E

5-08 2x 294d 26,367 3.4 896 3.0 788*RIP

Macland DB Cinnasation-ET EX-90 EX-MS

2-00 2x 365d 23,740 3.9 927 3.4 816

Blondin Thunder Storm

CAN110296922 VG
PTA -93M -33F -12P 97R 4/24
PTA +3.34T +2.37UDC +1.10FLC 97R 4/24

OCD Delta Missy 4212-ET

3127421836 Excellent-94 2E
4-04 3x 365d 36,340 3.8 1378 3.3 1213

Woodcrest King Doc

3132417775 EX-90 GM *TR *TP *TE *TC *TY
PTA +1561M +68F +54P 99R 4/24
PTA +3.15T +2.07UDC +1.90FLC GTPI +2789

Macland Cinnamon

141822066 Excellent-93 EEEEE 3E *TR
1-11 2x 365d 22,740 3.6 824 3.1 704
5-03 2x 346d 24,080 3.1 754 3.3 793
3-04 2x 311d 21,090 3.6 750 3.3 693
8-10 2x 347d 23,840 2.9 696 3.1 738
7-08 2x 305d 21,940 3.0 658 3.2 711
Life: 2385d 159,020 3.2 5158 3.2 5142

•3x Junior All-American nominee

•Champion B&O International Jr. Show 2017

•4th 5 Year Old Midwest Fall National 2017

3rd through 13th Dams:

Macland Hidden-Home Chloe VG-88

3-05 2x 365d 28,660 4.3 1239 3.5 995

Hidden-Home Hi Clueless VG-88

2-01 2x 315d 21,430 4.3 932 3.3 701

•3rd Jr. 2 Year Old Midwest Fall National 2006

Hylite M Gilbert Avon-ET EX-91 EX-MS

2-10 2x 339d 32,570 4.1 1322 3.1 1020

Hylite Leadoff Abbott EX-8Y-CAN 7*

8-01 2x 365d 34,762 4.8 1660 3.7 1281

Life: 2523d 205,445 4.5 9243 3.5 7207

Hylite Starbuck Abacus VG-85-3Y-CAN 6*

9-00 2x 325d 25,549 4.7 1202 3.5 899

Life: 6 lact. 128,422 4.5 5800 3.5 4517

Hylite Mattador Allegra VG-85-4Y-CAN 1*

5-09 2x 365d 25,196 3.8 950 3.3 833

Howes Tempo Annette VG-85-4Y-CAN 1*

8-05 2x 305d 22,317 4.1 904 3.3 725

Knotty-Oak Will Annette VG-88

Knotty-Oak B E Annette EX-92

Knotty-Oak Citation Annette EX-90 2E

6-11 2x 305d 22,110 3.9 862

Knotty-Oak Pathfinder Annette VG-85 VG-MS



Small herd...
HUGE RESULTS!



Macland Cinnabon EX-95 2E"

Res. Senior Champion Midwest Fall National 2021
Dam of Lots 22 - 25

Lot 22

MACLAND JAGGER CINNY-ET

840 3207081249 • Born APRIL 17, 2022
H.N. 598 99%RHA-I *TR *TC *TL *TD

Fresh: March 2, 2024

GPTA +2.71T +1.85UDC +1.70FLC 80R 4/24
A1/A1 • BB

Peak Jagger-ET

3205436591 *TR *TP *TE *TC *TY
PTA -590M +37F +13P 94R 4/24
PTA +3.50T +2.67UDC +2.00FLC 91R 4/24
GTPI +2511

Siemers Hunk-ET

3141495349 *TR *TP *TC *TY *TV
PTA +92M +80F +33P 99R 4/24
PTA +2.87T +2.34UDC +2.01FLC GTPI +2668

Cedarwal Jitters-ET

CAN12852717 Excellent-90 EX-MS *TC

Lot 22A

MACLAND DOC CINBIG

840 3253628002 • Born March 2, 2024
H.N. 671 99%RHA-I

S: Woodcrest King Doc
D: Macland Jagger Cinny-ET (Lot 22)

Macland Atwood Cinnabon

3012283079 Excellent-95 EEEEE 2E *TR
4-01 2x 365d 27,290 4.1 1130 3.5 948
6-08 2x 365d 27,750 3.8 1058 3.5 965
5-09 2x 332d 25,760 3.8 987 3.5 904
3-00 2x 284d 20,960 4.0 839 3.3 698
Life: 1959d 142,790 3.9 5567 3.4 4908
•3x Junior All-American nominee
•Res. Senior Champion Midwest Fall National 2021
•1st Aged Cow Midwest Fall National 2021
•3rd Aged Cow Midwest Spring National 2021
•3rd Aged Cow Midwest Fall National 2020
•2nd Jr. 2 Year Old Midwest Fall National 2016
•4th Spring Yearling Midwest Spring National 2015
•3rd Spring Calf Midwest Fall National 2014

Maple-Downs-I G W Atwood-ET

CAN8956379 EX-90 STY *TR *TP *TY *TV *TL
PTA -297M +12F -8P 99R 4/24
PTA +2.92T +1.87UDC +2.04FLC GTPI +1904

Macland Cinnamon

141822066 Excellent-93 EEEEE 3E *TR
1-11 2x 365d 22,740 3.6 824 3.1 704
5-03 2x 346d 24,080 3.1 754 3.3 793
3-04 2x 311d 21,090 3.6 750 3.3 693
8-10 2x 347d 23,840 2.9 696 3.1 738
7-08 2x 305d 21,940 3.0 658 3.2 711
Life: 2385d 159,020 3.2 5158 3.2 5142
•3x Junior All-American nominee
•Champion B&O International Jr. Show 2017
•4th 5 Year Old Midwest Fall National 2017

3rd through 13th Dams:

Macland Hidden-Home Chloe VG-88
3-05 2x 365d 28,660 4.3 1239 3.5 995
Hidden-Home Hi Clueless VG-88
2-01 2x 315d 21,430 4.3 932 3.3 701
•3rd Jr. 2 Year Old Midwest Fall National 2006
Hylite M Gilbert Avon-ET EX-91 EX-MS
Hylite Leadoff Abbott EX-8Y-CAN 7*
Hylite Starbuck Abacus VG-85-3Y-CAN 6*
Hylite Mattador Allegra VG-85-4Y-CAN 1*
Howes Tempo Annette VG-85-4Y-CAN 1*
Knotty-Oak Will Annette VG-88
Knotty-Oak B E Annette EX-92
Knotty-Oak Citation Annette EX-90 2E
Knotty-Oak Pathfinder Annette VG-85 VG-MS

Lot 23

MACLAND CIN LICKING GOOD-ET

840 3253627939 • Born June 7, 2022
H.N. 608 99%RHA-I

Due 7/10/24 to Siemers Wolf Hulu 37006-ET
250HO16498 (ultrasound male)

Maternal sister to Licking Good:

Macland Soloman Cin Wagon EX-91 EX-MS
4-02 2x 365d 30,720 4.4 1354 3.6 1110

Macland Kingboy Cinin EX-90 EX-MS
1-10 2x 317d 19,370 4.4 855 3.6 696

Peak Jagger-ET

3205436591 *TR *TP *TE *TC *TY
PTA -590M +37F +13P 94R 4/24
PTA +3.50T +2.67UDC +2.00FLC 91R 4/24
GTPI +2511

Macland Atwood Cinnabon

3012283079 Excellent-95 EEEEE 2E *TR
4-01 2x 365d 27,290 4.1 1130 3.5 948
6-08 2x 365d 27,750 3.8 1058 3.5 965
5-09 2x 332d 25,760 3.8 987 3.5 904
Life: 1959d 142,790 3.9 5567 3.4 4908

- 3x Junior All-American nominee
- Res. Senior Champion Midwest Fall National 2021
- 1st Aged Cow Midwest Fall National 2021
- 3rd Aged Cow Midwest Spring National 2021
- 3rd Aged Cow Midwest Fall National 2020
- 2nd Jr. 2 Year Old Midwest Fall National 2016
- 4th Spring Yearling Midwest Spring National 2015
- 3rd Spring Calf Midwest Fall National 2014



Macland Atwood Cinnabon "EX-95 2E"
2x Midwest Fall National winner in milking form
Dam of Lots 23 - 25



Macland Cinnabon "EX-93 3E"
Granddam of Lots 23 - 25

Lot 24

MACLAND P CINDERELLA

840 3253627945 • Born July 1, 2022
H.N. 614 99%RHA-I *TR *TC *TL *TD

GPTA +2.47T +1.50UDC +.71FLC 81R 4/24
A1/A2 • BB

Due 6/01/24 to Townlineacre DL Lombardi-ET
250HO16490 (sex unknown)

Maternal sister to Cinderella:

Macland Soloman Cin Wagon EX-91 EX-MS
4-02 2x 365d 30,720 4.4 1354 3.6 1110

Macland Kingboy Cinin EX-90 EX-MS
1-10 2x 317d 19,370 4.4 855 3.6 696

Sandy-Valley J Pharo-ET

3014562176 *TR *TP *TE *TC *TY
PTA +1118M +33F +38P 99R 4/24
PTA +2.35T +1.98UDC -.04FLC 99R 4/24
GTPI +2524

Macland Atwood Cinnabon

3012283079 Excellent-95 EEEEE 2E *TR
4-01 2x 365d 27,290 4.1 1130 3.5 948
6-08 2x 365d 27,750 3.8 1058 3.5 965
5-09 2x 332d 25,760 3.8 987 3.5 904
Life: 1959d 142,790 3.9 5567 3.4 4908

- 3x Junior All-American nominee
- Res. Senior Champion Midwest Fall National 2021
- 1st Aged Cow Midwest Fall National 2021
- 3rd Aged Cow Midwest Spring National 2021
- 3rd Aged Cow Midwest Fall National 2020
- 2nd Jr. 2 Year Old Midwest Fall National 2016
- 4th Spring Yearling Midwest Spring National 2015
- 3rd Spring Calf Midwest Fall National 2014

Lot 25

MACLAND LAST CINSATION-ET

840 3253627984 • Born October 12, 2023
H.N. 653 99%RHA-I *TR *CD *TL *TD

GPTA +3.03T +1.90UDC +1.96FLC 78R 4/24
A1/A2 • BB

•Cinnabon's last daughter!

Maternal sister to Cinsation:

Macland Soloman Cin Wagon EX-91 EX-MS
4-02 2x 365d 30,720 4.4 1354 3.6 1110

Macland Kingboy Cinin EX-90 EX-MS
1-10 2x 317d 19,370 4.4 855 3.6 696

Farneer Architect-ET *RC

3214251590 *RC *TE *TC *TY *TV
PTA +292M +3F +13P 82R 4/24
PTA +3.83T +3.24UDC +2.01FLC 80R 4/24
GTPI +2355

Macland Atwood Cinnabon

3012283079 Excellent-95 EEEEE 2E *TR
4-01 2x 365d 27,290 4.1 1130 3.5 948
6-08 2x 365d 27,750 3.8 1058 3.5 965
5-09 2x 332d 25,760 3.8 987 3.5 904
Life: 1959d 142,790 3.9 5567 3.4 4908

- 3x Junior All-American nominee
- Res. Senior Champion Midwest Fall National 2021
- 1st Aged Cow Midwest Fall National 2021
- 3rd Aged Cow Midwest Spring National 2021
- 3rd Aged Cow Midwest Fall National 2020
- 2nd Jr. 2 Year Old Midwest Fall National 2016
- 4th Spring Yearling Midwest Spring National 2015
- 3rd Spring Calf Midwest Fall National 2014

2nd through 13th Dams of Lots 23 - 25:

Macland Cinnabon EX-93 3E

1-11 2x 365d 22,740 3.6 824 3.1 704
5-03 2x 346d 24,080 3.1 754 3.3 793
Life: 2385d 159,020 3.2 5158 3.2 5142

•Champion B&O International Jr. Show 2017

Macland Hidden-Home Chloe VG-88

3-05 2x 365d 28,660 4.3 1239 3.5 995

Hidden-Home Hi Clueless VG-88

2-01 2x 315d 21,430 4.3 932 3.3 701

•3rd Jr. 2 Year Old Midwest Fall National 2006

Hylite M Gilbert Avon-ET EX-91 EX-MS

2-10 2x 339d 32,570 4.1 1322 3.1 1020

Hylite Leadoff Abbott EX-8Y-CAN 7*

8-01 2x 365d 34,762 4.8 1660 3.7 1281

Life: 2523d 205,445 4.5 9243 3.5 7207

Hylite Starbuck Abacus VG-85-3Y-CAN 6*

9-00 2x 325d 25,549 4.7 1202 3.5 899

Life: 6 lact. 128,422 4.5 5800 3.5 4517

Hylite Mattador Allegra VG-85-4Y-CAN 1*

5-09 2x 365d 25,196 3.8 950 3.3 833

Howes Tempo Annette VG-85-4Y-CAN 1*

8-05 2x 305d 22,317 4.1 904 3.3 725

Knotty-Oak Will Annette VG-88

Knotty-Oak B E Annette EX-92

Knotty-Oak Citation Annette EX-90 2E

6-11 2x 305d 22,110 3.9 862

Knotty-Oak Pathfinder Annette VG-85 VG-MS



Small herd...
HUGE RESULTS!



Macland Kdoc Cin Biscuit "EX-91 EX-MS"

1st Junior 2 Year Oldf Midwest Fall National 2021
Lot 26



Macland Atwood Cinnabon "EX-95 2E"

Granddam of Lot 26

Lot 26

MACLAND KDOC CIN BISCUIT

840 3207081154 • Born March 18, 2019
H.N. 503 99%RHA-I *TR *TC *TL *TD

Due 5/23/24 to

Siemers Wolf Hulu 37006-ET *RC
250HO16498 (ultrasound female)

•This cow has matured and is ready
for BIG shows after calving!

Excellent-91 EEEVE 4-08
GPTA +3.42T +2.28UDC +1.66FLC 84R 4/24
2-10 2x 365d 24,360 4.3 1056 3.5 848
4-02 2x 305d 21,717 4.2 913 3.4 731"RIP
1-11 2x 294d 19,350 4.1 791 3.4 661
•1st Jr. 2 Year Old Midwest Fall National 2021
•5th Jr. 2 Year Old Midwest Spring National 2021

Woodcrest King Doc

3133728780 EX-90 GM *TR *TP *TE *TC *TY
PTA +1561M +68F +54P 99R 4/24
PTA +3.15T +2.07UDC +1.90FLC 99R 4/24
GTPI +2789

Macland Soloman Cin Wagon

3133728780 Excellent-91 EEEVE 4-04 *TR
4-02 2x 365d 30,720 4.4 1354 3.6 1110
2-00 2x 365d 20,750 5.0 1034 3.8 779
3-02 2x 282d 19,680 4.6 903 3.8 744
•3rd Spring Calf Midwest Fall National 2017

Maternal sister to Cin Wagon:

Macland Kingboy Cinin EX-90 EX-MS
1-10 2x 317d 19,370 4.4 855 3.6 696

Walnutlawn Solomon-ET

CAN11775998 *TR *TP *TY *TV *TL *TD
PTA -533M -13F -10P 99R 4/24
PTA +2.70T +1.65UDC +.33FLC GTPI +1918

Macland Atwood Cinnabon

3012283079 Excellent-95 EEEEE 2E *TR
4-01 2x 365d 27,290 4.1 1130 3.5 948
6-08 2x 365d 27,750 3.8 1058 3.5 965
5-09 2x 332d 25,760 3.8 987 3.5 904
Life: 1959d 142,790 3.9 5567 3.4 4908
•3x Junior All-American nominee
•Res. Senior Champion Midwest Fall National 2021
•1st Aged Cow Midwest Fall National 2021
•3rd Aged Cow Midwest Spring National 2021
•3rd Aged Cow Midwest Fall National 2020
•2nd Jr. 2 Year Old Midwest Fall National 2016
•4th Spring Yearling Midwest Spring National 2015
•3rd Spring Calf Midwest Fall National 2014

3rd through 14th Dams:

Macland Cinnamon EX-93 3E

1-11 2x 365d 22,740 3.6 824 3.1 704
5-03 2x 346d 24,080 3.1 754 3.3 793
Life: 2385d 159,020 3.2 5158 3.2 5142

•Champion B&O International Jr. Show 2017

Macland Hidden-Home Chloe VG-88

3-05 2x 365d 28,660 4.3 1239 3.5 995

Hidden-Home Hi Clueless VG-88

2-01 2x 315d 21,430 4.3 932 3.3 701

•3rd Jr. 2 Year Old Midwest Fall National 2006

Hylite M Gilbert Avon-ET EX-91 EX-MS

2-10 2x 339d 32,570 4.1 1322 3.1 1020

Hylite Leadoff Abbott EX-8Y-CAN 7*

8-01 2x 365d 34,762 4.8 1660 3.7 1281

Life: 2523d 205,445 4.5 9243 3.5 7207

Hylite Starbuck Abacus VG-85-3Y-CAN 6*

9-00 2x 325d 25,549 4.7 1202 3.5 899

Life: 6 lact. 128,422 4.5 5800 3.5 4517

Hylite Mattador Allegra VG-85-4Y-CAN 1*

Howes Tempo Annette VG-85-4Y-CAN 1*

Knotty-Oak Will Annette VG-88

Knotty-Oak B E Annette EX-92

Knotty-Oak Citation Annette EX-90 2E

Knotty-Oak Pathfinder Annette VG-85 VG-MS



Small herd...
HUGE RESULTS!



Macland Cinnamon Bagel "VG-85 VG-MS"

Lot 27

Lot 27

MACLAND CINNAMON BAGEL

840 3207081213 • Born March 8, 2021
H.N. 562 99%RHA-I *TR *TC *TL *TD

Bred 3/31/24 to
OCD Mystic Crush-ET
250HO15236

Very Good-85 VG-MS 2-01
GPTA +2.97T +2.00UDC +1.02FLC 84R 4/24
1-11 2x 250d 12,940 5.0 642 3.4 442
(1-11 record is an aborted lactation)
2-09 2x 99d 7,937 3.8 298 3.0 236*RIP

Croteau Lesperron Unix-ET

CAN107567492 EX-96 ST *TY *TV *TL *TD
PTA +696M +22F +14P 99R 4/24
PTA +2.15T +1.99UDC +.11FLC GTPI +2308

Walnutlawn McCutchen Summer-ET

CAN11120480 Excellent-95 2E (MS:96) 11*
7-02 2x 365d 37,010 4.7 1735 3.3 1215

Woodcrest King Doc

3132417775 EX-90 GM *TR *TP *TE *TC *TY
PTA +1561M +68F +54P 99R 4/24
PTA +3.15T +2.07UDC +1.90FLC GTPI +2789

Macland Solomon Cin Wagon

3133728780 Excellent-91 EEVEE 4-04 *TR
4-02 2x 365d 30,720 4.4 1354 3.6 1110
2-00 2x 365d 20,750 5.0 1034 3.8 779
3-02 2x 282d 19,680 4.6 903 3.8 744
•3rd Spring Calf Midwest Fall National 2017

Maternal sister to Cin Wagon:

Macland Kingboy Cinin EX-90 EX-MS
1-10 2x 317d 19,370 4.4 855 3.6 696

Avant-Garde Unix Select-ET

31491350703 *TR *TP *TE *TC *TY
PTA -946M +26F -13P 99R 4/24
PTA +2.37T +1.79UDC +.31FLC 99R 4/24
GTPI +2178

Macland Kdoc Cin Biscuit

3207081154 Excellent-91 EEEVE 4-08
GPTA +3.42T +2.28UDC +1.66FLC 84R 4/24
2-10 2x 365d 24,360 4.3 1056 3.5 848
4-02 2x 305d 21,717 4.2 913 3.4 731*RIP
1-11 2x 294d 19,350 4.1 791 3.4 661
•1st Jr. 2 Year Old Midwest Fall National 2021
•5th Jr. 2 Year Old Midwest Spring National 2021

3rd through 15th Dams:

Macland Atwood Cinnabon EX-95 2E

4-01 2x 365d 27,290 4.1 1130 3.5 948
Life: 1959d 142,790 3.9 5567 3.4 4908

- 3x Junior All-American nominee
- Res. Senior Champion Midwest Fall Nat'l 2021
- 1st Aged Cow Midwest Fall National 2021
- 3rd Aged Cow Midwest Spring National 2021
- 3rd Aged Cow Midwest Fall National 2020
- 2nd Jr. 2 Year Old Midwest Fall National 2016

Macland Cinnamon EX-93 3E

1-11 2x 365d 22,740 3.6 824 3.1 704
Life: 2385d 159,020 3.2 5158 3.2 5142
•Champion B&O International Jr. Show 2017

Macland Hidden-Home Chloe VG-88

3-05 2x 365d 28,660 4.3 1239 3.5 995

Hidden-Home Hi Clueless VG-88

Hylite M Gilbert Avon-ET EX-91 EX-MS

Hylite Leadoff Abbott EX-8Y-CAN 7*

Hylite Starbuck Abacus VG-85-3Y-CAN 6*

Hylite Mattador Allegra VG-85-4Y-CAN 1*

Howes Tempo Annette VG-85-4Y-CAN 1*

Knotty-Oak Will Annette VG-88

Knotty-Oak B E Annette EX-92

Knotty-Oak Citation Annette EX-90 2E

Knotty-Oak Pathfinder Annette VG-85 VG-MS



Small herd...
HUGE RESULTS!



Macland Atwood Cinnabon "EX-95 2E"

Good as a Calf and Maturing Just as You'd Like to a 95 pt. Cow!
Third Dam of Lots 28 - 31

Lot **28**

MACLAND MOVE LIKE JAGGER-TW

840 3207081242 • Born February 16, 2022
H.N. 591 99%RHA-I *TR *TL *TD A1/A2 • AB

Bred 2/23/24 to Brabantdale Alleyoop
200HO11822 (pregnant)

GPTA +2.31T +1.80UDC +.96FLC 80R 4/24
1-10 2x 98d 5,802 4.5 263 3.1 182"RIP

Lot **29**

MACLAND WALK LIKE JAGGER-TW

840 3207081243 • Born February 16, 2022
H.N. 592 99%RHA-I *TR *TC *TL *TD A2/A2 • AB
GPTA +3.59T +2.17UDC +1.92FLC 80R 4/24

Fresh: April 3, 2024

Lot **30**

MACLAND CINJAGGER-ET

840 3253627943 • Born June 20, 2022
H.N. 612 99%RHA-I *TR *TC *TL *TD A2/A2 • AB
GPTA +3.50T +2.53UDC +1.61FLC 80R 4/24

Due 5/29/24 to Siemers Wolf Hulu 37006-ET *RC
250HO16498 (ultrasound male)

Lot **31**

MACLAND C JAGGERMEISTER-ET

840 3253627942 • Born June 18, 2022
H.N. 611 99%RHA-I *TR *TC *TL *TD A1/A2 • AB
GPTA +3.86T +2.64UDC +2.70FLC 80R 4/24

Fresh: April 15, 2024

Peak Jagger-ET

3205436591 *TR *TP *TE *TC *TY
PTA -590M +37F +13P 94R 4/24
PTA +3.50T +2.67UDC +2.00FLC 91R 4/24
GTPI +2511

Macland Kdoc Cin Biscuit

3207081154 Excellent-91 EEEVE 4-08
GPTA +3.42T +2.28UDC +1.66FLC 84R 4/24
2-10 2x 365d 24,360 4.3 1056 3.5 848
4-02 2x 305d 21,717 4.2 913 3.4 731"RIP
1-11 2x 294d 19,350 4.1 791 3.4 661
•1st Jr. 2 Year Old Midwest Fall National 2021
•5th Jr. 2 Year Old Midwest Spring National 2021

Woodcrest King Doc

3132417775 EX-90 GM *TR *TP *TE *TC *TY
PTA +1561M +68F +54P 99R 4/24
PTA +3.15T +2.07UDC +1.90FLC GTPI +2789

Macland Soloman Cin Wagon

3133728780 Excellent-91 EEVEE 4-04 *TR
4-02 2x 365d 30,720 4.4 1354 3.6 1110
2-00 2x 365d 20,750 5.0 1034 3.8 779
3-02 2x 282d 19,680 4.6 903 3.8 744
•3rd Spring Calf Midwest Fall National 2017

Lot **31A**

MACLAND OKALIBER CIN

840 3253628013 • Born April 15, 2024
H.N. 682 99%RHA-I
S: GS Alliance O Kaliber
D: Macland C Jaggermeister (Lot 31)

3rd through 15th Dams:

Macland Atwood Cinnabon EX-95 2E

•3x Junior All-American nominee

Macland Cinnabon EX-93 3E

•Champion B&O International Jr. Show 2017

Next 11 dams all EX or VG!

Lot 32

MACLAND KING DOC CINNING

840 3207081157 • Born May 1, 2019
H.N. 506 99%RHA-I *TR*TC*TL*D

Bred 4/15/24 to
Carters-Corner FC Hihope
94HO20892

Very Good-88 EX-MS 3-11
GPTA +2.58T +2.01UDC +1.91FLC 84R 4/24
3-02 2x 365d 27,510 4.1 1121 3.1 845
2-02 2x 364d 25,540 4.0 1029 3.1 800
4-06 2x 122d 11,023 3.8 417 2.6 287*RIP

Woodcrest King Doc

3132417775 EX-90 GM *TR*TP*TE*TC*TY
PTA +1561M +68F +54P 99R 4/24
PTA +3.15T +2.07UDC +1.90FLC 99R 4/24
GTPI +2789

Macland Hi Octane Fireball

3133728748 Very Good-87 VVVVV 3-07 *TR
3-01 2x 365d 26,530 3.3 877 3.0 790
2-02 2x 303d 20,010 3.9 772 2.9 580

Maternal sisters to Fireball:

Macland Soloman Cin Wagon EX-91 EX-MS
4-02 2x 365d 30,720 4.4 1354 3.6 1110
Macland Kingboy Cinin EX-90 EX-MS
1-10 2x 317d 19,370 4.4 855 3.6 696

Stantons High Octane-ET

CAN11696704 EX-93 ST *TR*TP*TY*TV*TL
PTA +1160M +9F +16P 99R 4/24
PTA +2.34T +2.07UDC +.64FLC GTPI +2105

Macland Atwood Cinnabon

3012283079 Excellent-95 EEEEE 2E *TR
4-01 2x 365d 27,290 4.1 1130 3.5 948
6-08 2x 365d 27,750 3.8 1058 3.5 965
5-09 2x 332d 25,760 3.8 987 3.5 904
Life: 1959d 142,790 3.9 5567 3.4 4908
•3x Junior All-American nominee
•Res. Senior Champion Midwest Fall National 2021
•1st Aged Cow Midwest Fall National 2021
•3rd Aged Cow Midwest Spring National 2021
•3rd Aged Cow Midwest Fall National 2020
•2nd Jr. 2 Year Old Midwest Fall National 2016
•4th Spring Yearling Midwest Spring National 2015
•3rd Spring Calf Midwest Fall National 2014

3rd through 14th Dams:

Macland Cinnamon EX-93 3E
1-11 2x 365d 22,740 3.6 824 3.1 704
5-03 2x 346d 24,080 3.1 754 3.3 793
Life: 2385d 159,020 3.2 5158 3.2 5142
•Champion B&O International Jr. Show 2017
Macland Hidden-Home Chloe VG-88
3-05 2x 365d 28,660 4.3 1239 3.5 995
Hidden-Home Hi Clueless VG-88
2-01 2x 315d 21,430 4.3 932 3.3 701
•3rd Jr. 2 Year Old Midwest Fall National 2006
Hylite M Gilbert Avon-ET EX-91 EX-MS
2-10 2x 339d 32,570 4.1 1322 3.1 1020
Hylite Leadoff Abbott EX-8Y-CAN 7*
8-01 2x 365d 34,762 4.8 1660 3.7 1281
Life: 2523d 205,445 4.5 9243 3.5 7207
Hylite Starbuck Abacus VG-85-3Y-CAN 6*
9-00 2x 325d 25,549 4.7 1202 3.5 899
Life: 6 lact. 128,422 4.5 5800 3.5 4517
Hylite Mattador Allegra VG-85-4Y-CAN 1*
Howes Tempo Annette VG-85-4Y-CAN 1*
Knotty-Oak Will Annette VG-88
Knotty-Oak B E Annette EX-92
Knotty-Oak Citation Annette EX-90 2E
Knotty-Oak Pathfinder Annette VG-85 VG-MS

Lot 33

MACLAND PHARO CINNY

840 3253627935 • Born May 18, 2022
H.N. 604 99%RHA-I

Fresh: March 13, 2024

1-09 2x 14d 548 4.4 24 3.8 21*RIP

Sandy-Valley J Pharo-ET

3014562176 *TR*TP*TE*TC*TY
PTA +1118M +33F +38P 99R 4/24
PTA +2.35T +1.98UDC -.04FLC 99R 4/24
GTPI +2524

Macland Kingboy Cinin

3133728811 Excellent-90 VEVVE 3-02
1-10 2x 317d 19,370 4.4 855 3.6 696

Maternal sister to Cinin:

Macland Soloman Cin Wagon EX-91 EX-MS
4-02 2x 365d 30,720 4.4 1354 3.6 1110

S-S-I Montross Jedi-ET

3123886035 EX-93 GM *TR*TP*TE*TC*TY
PTA +2027M +19F +63P 99R 4/24
PTA +.46T +.90UDC -1.72FLC GTPI +2479

Sandy-Valley BL Paradise-ET

72471723 Excellent-94 2E DOM
6-07 3x 365d 39,070 5.7 2217 3.6 1412

Morningview Mcc Kingboy-ET

72044077 EX-92 *TR*TP*TE*TC*TY*TV
PTA +909M +22F +23P 99R 4/24
PTA +1.73T +1.47UDC +.15FLC GTPI +2310

Macland Atwood Cinnabon

3012283079 Excellent-95 EEEEE 2E *TR
4-01 2x 365d 27,290 4.1 1130 3.5 948
6-08 2x 365d 27,750 3.8 1058 3.5 965
5-09 2x 332d 25,760 3.8 987 3.5 904
Life: 1959d 142,790 3.9 5567 3.4 4908
•3x Junior All-American nominee
•Res. Senior Champion Midwest Fall National 2021
•1st Aged Cow Midwest Fall National 2021
•3rd Aged Cow Midwest Spring National 2021
•3rd Aged Cow Midwest Fall National 2020
•2nd Jr. 2 Year Old Midwest Fall National 2016

Lot 33A

MACLAND DOC CINNACLE

840 3253628007 • Born March 13, 2024
H.N. 676 99%RHA-I

S: Woodcrest King Doc
D: Macland Pharo Cinny (Lot 33)

3rd through 14th Dams:

Macland Cinnamon EX-93 3E
1-11 2x 365d 22,740 3.6 824 3.1 704
Life: 2385d 159,020 3.2 5158 3.2 5142
•Champion B&O International Jr. Show 2017
Macland Hidden-Home Chloe VG-88
3-05 2x 365d 28,660 4.3 1239 3.5 995
Hidden-Home Hi Clueless VG-88
Hylite M Gilbert Avon-ET EX-91 EX-MS
Hylite Leadoff Abbott EX-8Y-CAN 7*
Hylite Starbuck Abacus VG-85-3Y-CAN 6*
Hylite Mattador Allegra VG-85-4Y-CAN 1*
Howes Tempo Annette VG-85-4Y-CAN 1*
Knotty-Oak Will Annette VG-88
Knotty-Oak B E Annette EX-92
Knotty-Oak Citation Annette EX-90 2E
Knotty-Oak Pathfinder Annette VG-85 VG-MS



Small herd...
HUGE RESULTS!



Peak HoneyPot-ET "VG-88 EX-MS"
2nd Sr. 2 Year Old Old Midwest Fall National 2023
Lot 34



Lot 34

PEAK HONEYPOT-ET

840 3215425989 • Born November 21, 2020 Donor Dam
H.N. 83470 99%RHA-I *TC *TY *TV *TL *TD

Due 8/05/24 to
OCD Mystic Crush-ET
250HO15236 and Angus
(sex unknown)

Very Good-88 EX-MS 2-05
GTPI +2683
PTA +1086M +.08% +65F +.03% +43P 83R 4/24
PTA +550NM +2.3PL 2.92SCS -3.8DPR 1.5%DCE
PTA +3.47T +2.05UDC +1.56FLC 84R 4/24
2-02 2x 365d 25,980 4.6 1206 3.4 874
•2nd Sr. 2 Year Old Midwest Fall National 2023
•4th Sr. 2 Year Old Midwest Spring National 2023

- Embryos exported to EU, Aus & Japan
- Maternal sister to the high type sires:
Haxl, Hammer, Hampton and Holden!

Sandy-Valley KR Excalibur

3140616380 *TR *TP *TD *TC *TY
PTA +456M +91F +40P 99R 4/24
PTA +2.47T +1.48UDC +1.56FLC 99R 4/24
GTPI +2707

Lorita Honeymoon

3136008676 Very Good-86 VG-MS 2-02 *TR
GTPI +2652
PTA +1540M -.09% +34F -.01% +44P 86R 4/24
PTA +472NM +3.3PL 2.95SCS -2.0DPR 1.3%DCE
PTA +3.52T +2.43UDC +1.61FLC 86R 4/24
2-00 2x 365d 25,240 3.6 910 3.3 844

Plain-Knoll King Royal-ET

74564764 *TR *TP *TE *TC *TY *TV
PTA +284M +57F +38P 99R 4/24
PTA +2.28T +1.76UDC +1.16FLC GTPI +2496

Sandy-Valley Slv Essence-ET

3125601342 Excellent-92 EEEEE
4-04 2x 342d 35,240 4.5 1587 3.2 1142

Woodcrest King Doc

3132417775 EX-90 GM *TR *TP *TE *TC *TY
PTA +1561M +68F +54P 99R 4/24
PTA +3.15T +2.07UDC +1.90FLC GTPI +2789

Lorita Monterey Leah-Tw

3136008161 Good Plus-83 VG-MS
1-11 2x 296d 20,450 3.8 783 3.4 696

3rd through 11th Dams:

No-Limit Meridian Leah-ET EX-90 EX-MS
2-00 2x 350d 31,140 4.2 1316 3.4 1055

No-Limit Casino Leah-ET EX-90 GMD DOM
5-00 2x 365d 36,290 4.3 1575 3.4 1241

Leas Leann Outside EX-91 EX-MS DOM
5-04 2x 365d 33,400 4.6 1529 3.2 1066
•Sons in A.I.

Leas Fred Leann-ET VG-85 VG-MS
6-06 2x 288d 25,500 4.5 1156 3.3 849
Life: 1520d 102,010 4.4 4471 3.4 3498

Demolition-Dan Lea-ET EX-93 2E GMD DOM
4-06 2x 365d 35,570 4.0 1428 3.2 1127
•2 sons in A.I.

Scientific Encore Leigh EX-90 GMD DOM
5-10 2x 305d 33,940 3.7 1255 2.8 939
Life: 1424d 120,730 3.9 4661 3.1 3708

Marcrest Mel Leah VG-86 VG-MS
6-02 3x 305d 32,850 3.3 1070 2.9 959
Life: 2066d 188,890 3.4 6414 2.9 5557

Marcrest Legend Leaf EX-90 2E
6-02 2x 337d 25,930 3.9 1010 3.1 796

A&B-Daree Marcrest Lelia VG-85 GMD
10-5 2x 365d 26,880 4.2 1128 3.2 869
Life: 3084d 200,900 4.0 8076 3.2 4740



Small herd...
HUGE RESULTS!



Macland Awe Juliet-Red-ET "EX-94 2E"
Nom. All-American R&W Aged Cow 2023
Lot 35



Macland Advent Juliet-Red "EX-90 2E"
HM All-American R&W Spring Yearling 2008
Dam of Lot 35



Miss Macland Sept Juliet-ET *RC "EX-92 2E"
HM All-American Jr. 3 Year Old 2008
Granddam of Lot 35

Lot 35

MACLAND AWE JULIET-RED-ET

840 3133728741 • Born October 1, 2015
H.N. 401 99%RHA-I

Excellent-94 EEEEE 2E

7-07 2x 315d 25,910 5.2 1343 3.1 798*RIP
5-08 2x 365d 25,470 4.6 1168 3.5 880
4-08 2x 311d 21,300 5.1 1087 3.9 821
3-09 2x 294d 19,680 4.6 907 3.3 644
2-00 2x 365d 18,490 4.7 863 3.5 642
•Nom. All-American R&W Aged Cow 2023

Maternal sister to Awe Juliet:

Macland TS Juliet A-Red-ET EX-94 2E
5-06 2x 365d 29,003 4.2 1248 3.4 1039"
•Supreme Champion WI Jr. State Fair 2021
•Junior All-American R&W Sr. 3 Year Old 2019
•1st Sr. 3 Year Old Int'l R&W Jr. Show 2019
•HM Int. Ch. Int'l R&W Jr. Show 2019
•Res. All-American R&W Milking Yearling 2017
•2nd Milking Yearling Int'l R&W Show 2017
•1st Milking Yearling Midwest Fall National 2017
•2nd Fall Yearling Midwest Spring R&W 2017

Luck-E Awesome-Red

72186769 *CV *TC *TY *TL *TD
PTA -1596M -51F -50P 99R 4/24
PTA +2.13T +2.76UDC +.80FLC 99R 4/24
GTPI +1479

Macland Advent Juliet-Red

138189820 Excellent-90 EEVVE 2E
5-08 2x 365d 29,150 4.6 1340 3.1 904
4-01 2x 365d 26,700 4.6 1227 3.3 884
3-01 2x 290d 24,100 4.4 1051 3.1 744
2-01 2x 327d 21,250 4.6 973 3.1 669
Life: 1450d 106,960 4.6 4903 3.2 3446
•HM All-American R&W Spring Yearling 2008
•Nom. All-American R&W Spring Calf 2007

KHW Kite Advent-Red-ET

133022953 EX-94 *TV *TL *TD
PTA -1617M -40F -43P 99R 4/24
PTA +1.44T +.41UDC +.73FLC GTPI +1654

Miss Macland Sept Juliet-ET *RC

136281816 Excellent-92 EEEEE 2E *RC
5-05 2x 365d 24,930 4.2 1045 2.8 689
1-11 2x 365d 27,750 3.5 982 3.0 827
Life: 1676d 109,040 3.9 4283 3.0 3257
•3rd 5 Year Old International Show 2010
•Nom. All-American 5 Year Old 2010
•Res. Grand Champion Southern Spr. Nat'l 2009
•1st 4 Yr Old Southern Spring National 2009
•HM All-American Jr. 3 Year Old 2008
•1st Jr. 3 Year Old Eastern Fall National 2008
•4th Jr. 3 Year Old International Show 2008
•Supreme Champion Kingsmill Futurity 2008
•Nom. All-American Jr. 2 Year Old 2007
•3rd Jr. 2 Year Old International Show 2007
•1st Spring Yearling Midwest Fall National 2006

3rd and 4th Dams:

Sco-Lo Integrity Juliet EX-92
4-10 2x 365d 35,716 3.7 1310 3.1 1091
Life: 1165d 102,980 3.6 3732 3.0 3088
•Nom. All-American Jr. 2 Year Old 2000
Sco-Lo Highlight Julia VG-85 GMD DOM
6-06 2x 305d 33,460 3.8 1274 3.3 1101
Life: 1899d 166,108 3.7 6153 3.4 5634

Lot 36

MACLAND DB JULIET-RED

840 3133728794 • Born October 4, 2017
H.N. 454 99%RHA-I

Fresh: March 3, 2024

Excellent-94 EEEEE 5-06
5-03 2x 365d 30,450 4.5 1377 3.6 1086
4-02 2x 333d 30,610 4.1 1247 3.2 990
2-11 2x 365d 28,530 4.3 1233 3.4 971
1-10 2x 322d 18,010 4.5 808 3.5 632
6-04 2x 24d 16,89 4.3 73 3.8 65*RIP
Life: 1415d 109,510 4.4 4783 3.4 3758

Mr D Apple Diamondback *RC

3013721049 EX-93 *RC *TP *TE *TC *TY
PTA -382M -23F +0P 99R 4/24
PTA +2.52T +1.91UDC +1.42FLC 99R 4/24
GTPI +1880

Macland Awe Juliet-Red-ET

3133728741 Excellent-94 EEEEE 2E
7-07 2x 315d 25,910 5.2 1343 3.1 798*RIP
5-08 2x 365d 25,470 4.6 1168 3.5 880
4-08 2x 311d 21,300 5.1 1087 3.9 821
3-09 2x 294d 19,680 4.6 907 3.3 644
2-00 2x 365d 18,490 4.7 863 3.5 642
•Nom. All-American R&W Aged Cow 2023

Maternal sister to Awe Juliet:

Macland TS Juliet A-Red-ET EX-94 2E

5-06 2x 365d 29,003 4.2 1248 3.4 1039"
•Junior All-American R&W Sr. 3 Year Old 2019
•Res. All-American R&W Milking Yearling 2017

Luck-E Awesome-Red

72186769 *CV *TC *TY *TL *TD
PTA -1596M -51F -50P 99R 4/24
PTA +2.13T +2.76UDC +.80FLC GTPI +1479

Macland Advent Juliet-Red

138189820 Excellent-90 EEVVE 2E
5-08 2x 365d 29,150 4.6 1340 3.1 904
4-01 2x 365d 26,700 4.6 1227 3.3 884
3-01 2x 290d 24,100 4.4 1051 3.1 744
2-01 2x 327d 21,250 4.6 973 3.1 669
Life: 1450d 106,960 4.6 4903 3.2 3446
•HM All-American R&W Spring Yearling 2008
•Nom. All-American R&W Spring Calf 2007

Lot 36A

MACLAND HULU JULIET-RED-TW

840 3253628003 • Born March 3, 2024
H.N. 672 99%RHA-I

Lot 36B

MACLAND HULUU JULIET-RED-TW

840 3253628004 • Born March 3, 2024
H.N. 673 99%RHA-I

S: Siemers Wolf Hulu 37006-ET
D: Macland DB Juliet-Red (Lot 36)

3rd through 5th Dams:

Miss Macland Sept Juliet-ET *RC EX-92 2E

•Nom. All-American 5 Year Old 2010
•HM All-American Jr. 3 Year Old 2008
•Nom. All-American Jr. 2 Year Old 2007

Sco-Lo Integrity Juliet EX-92

•Nom. All-American Jr. 2 Year Old 2000
Sco-Lo Highlight Julia VG-85 GMD DOM

Lot 37

MACLAND ARCHITEC JULIET-RED

840 3253627954 • Born January 6, 2023
H.N. 623 99%RHA-I *TC *TL *TD
A2/A2 • AB

Bred 4/03/24 to

Siemers Wolf Hulu 37006-ET *RC
550HO16498 (sexed)

•Simply made to be SENSATIONAL!

Siemers Doc Hancock

3144882821 *TR *TP *TM *TE *TC
PTA +1146M +49F +39P 99R 4/24
PTA +3.62T +3.38UDC +2.51FLC GTPI +2737

KCCK Artist Amy-ET *RC

3203482478 VG-89-3Y-CAN MS:90
3-11 2x 348d 28,949 3.9 1135 3.6 1034

Mr D Apple Diamondback *RC

3013721049 EX-93 *RC *TP *TE *TC *TY
PTA -382M -23F +0P 99R 4/24
PTA +2.52T +1.91UDC +1.42FLC GTPI +1880

Macland Awe Juliet-Red-ET

3133728741 Excellent-94 EEEEE 2E
7-07 2x 315d 25,910 5.2 1343 3.1 798*RIP
5-08 2x 365d 25,470 4.6 1168 3.5 880
4-08 2x 311d 21,300 5.1 1087 3.9 821
•Nom. All-American R&W Aged Cow 2023

Maternal sister to Awe Juliet:

Macland TS Juliet A-Red-ET EX-94 2E

5-06 2x 365d 29,003 4.2 1248 3.4 1039"
•Junior All-American R&W Sr. 3 Year Old 2019
•Res. All-American R&W Milking Yearling 2017

Farneer Architect-ET *RC

3214251590 *RC *TE *TC *TY *TV
PTA +292M +3F +13P 82R 4/24
PTA +3.83T +3.24UDC +2.01FLC 80R 4/24
GTPI +2355

Macland DB Juliet-Red

3133728794 Excellent-94 EEEEE
5-03 2x 365d 30,450 4.5 1377 3.6 1086
4-02 2x 333d 30,610 4.1 1247 3.2 990
2-11 2x 365d 28,530 4.3 1233 3.4 971
1-10 2x 322d 18,010 4.5 808 3.5 632
6-04 2x 24d 16,89 4.3 73 3.8 65*RIP
Life: 1415d 109,510 4.4 4783 3.4 3758
Sells as Lot 36

3rd through 6th Dams:

Macland Advent Juliet-Red EX-90 2E

5-08 2x 365d 29,150 4.6 1340 3.1 904
Life: 1450d 106,960 4.6 4903 3.2 3446
•HM All-American R&W Spring Yearling 2008
•Nom. All-American R&W Spring Calf 2007

Miss Macland Sept Juliet-ET *RC EX-92 2E

5-05 2x 365d 24,930 4.2 1045 2.8 689
Life: 1676d 109,040 3.9 4283 3.0 3257
•Nom. All-American 5 Year Old 2010
•Res. Grand Champion Southern Spr. Nat'l 2009
•HM All-American Jr. 3 Year Old 2008
•Supreme Champion Kingsmill Futurity 2008
•Nom. All-American Jr. 2 Year Old 2007

Sco-Lo Integrity Juliet EX-92

4-10 2x 365d 35,716 3.7 1310 3.1 1091
Life: 1165d 102,980 3.6 3732 3.0 3088
•Nom. All-American Jr. 2 Year Old 2000

Sco-Lo Highlight Julia VG-85 GMD DOM

6-06 2x 305d 33,460 3.8 1274 3.3 1101
Life: 1899d 166,108 3.7 6153 3.4 5634



Small herd...
HUGE RESULTS!



Three Generations of Juliet's ~ Three Generations of All-American Nominees
Integrity Juliet EX-92 - Sept Juliet EX-92 2E - Advent Juliet EX-90 2E
Matriarchs of Lots 35 - 44

Lot 38

MISS MACLAND MCC JULIET-ET

71917263 • Born February 3, 2013
H.N. 1790 99%RHA-I

Fresh: March 3, 2024

Excellent-92 EEVVEE 3E
7-01 2x 365d 32,230 3.9 1271 3.3 1061
8-05 2x 365d 30,560 3.9 1199 3.4 1047
9-07 2x 365d 32,050 3.6 1143 3.2 1032
5-00 2x 363d 30,040 3.6 1089 3.1 940
3-11 2x 365d 28,350 3.6 1009 3.1 871
6-01 2x 329d 26,990 3.7 994 3.0 822
3-00 2x 297d 25,160 3.5 884 3.0 757
1-11 2x 321d 21,230 4.1 864 3.1 667
11-1 2x 24d 2,443 4.0 97 3.2 78*RIP
Life: 2985d 241,940 3.8 9101 3.2 7780

De-Su Bkm McCutchen 1174-ET

69990138 EX-93 GM *TR*TP*TC*TY*TV*TL
PTA +206M +24F +10P 99R 4/24
PTA +2.11T +1.32UDC +.90FLC 99R 4/24
GTPI +2183

Macland Atwood Juliet

140521579 Very Good-86 VG-MS 2-03

Maternal sister to Atwood Juliet:

Macland Gold Juliet EX-93 2E

4-06 2x 365d 37,830 3.6 1372 3.0 1122

Maternal sister to Shottle Juliet:

Macland Mich Juliet-ET EX-90 2E

5-01 2x 320d 25,900 3.7 960 3.1 797
Life: 2746d 201,500 3.5 7105 3.0 6100

Maple-Downs-I G W Atwood-ET

CAN8956379 EX-90 STY *TR*TP*TY*TV*TL
PTA -297M +12F -8P 99R 4/24
PTA +2.92T +1.87UDC +2.04FLC GTPI +1904

Macland Shottle Juliet

137324604 Excellent-90 EEEVV 5-05
5-00 2x 361d 30,720 4.0 1223 3.2 973
2-00 2x 343d 24,580 4.1 999 3.3 821
4-00 2x 325d 25,360 3.6 918 3.2 804
3-01 2x 256d 22,770 3.7 842 3.0 693
6-05 2x 281d 23,390 3.8 874 3.2 727
Life: 1566d 126,820 3.8 4856 3.2 4018

Lot 38A

MACLAND DON HEISES THE BEST

840 3253628006 • Born March 3, 2024
H.N. 675 99%RHA-I

S: Carters-Corner FC HiHope

D: Miss Macland MCC Juliet-ET EX-92 3E (Lot 38)

3rd through 5th Dams:

Miss Juliet of Macland-ET EX-92

2-06 2x 325d 27,150 3.5 958 2.9 791

Sco-Lo Integrity Juliet EX-92

4-10 2x 365d 35,716 3.7 1310 3.1 1091
Life: 1165d 102,980 3.6 3732 3.0 3088

•Nom. All-American Jr. 2 Year Old 2000

Sco-Lo Highlight Julia VG-85 GMD DOM

6-06 2x 305d 33,460 3.8 1274 3.3 1101
Life: 1899d 166,108 3.7 6153 3.4 5634

Lot 39

MACLAND OKALIBER JULIET-TW

840 3253627946 • Born September 18, 2022
H.N. 615 99%RHA-I *TR*TC*TL*TD
A1/A2 • BB

Due 6/01/24 to
MB-Luckylady Eye Candy-ET
7HO16104 (ultrasound female)

•Milking Yearling prospect!

GS Alliance O Kaliber

CHE120100409489
PTA -440M +34F +8P 98R 4/24
PTA +2.11T +1.69UDC +.28FLC 97R 4/24
GTPI +2195

Miss Macland Mcc Juliet-ET

71917263 Excellent-92 EEVEE 3E
7-01 2x 365d 32,230 3.9 1271 3.3 1061
8-05 2x 365d 30,560 3.9 1199 3.4 1047
9-07 2x 365d 32,050 3.6 1143 3.2 1032
5-00 2x 363d 30,040 3.6 1089 3.1 940
3-11 2x 365d 28,350 3.6 1009 3.1 871
6-01 2x 329d 26,990 3.7 994 3.0 822
3-00 2x 297d 25,160 3.5 884 3.0 757
1-11 2x 321d 21,230 4.1 864 3.1 667
11-1 2x 24d 2,443 4.0 97 3.2 78*RIP
Life: 2985d 241,940 3.8 9101 3.2 7780
Sells as Lot 38

KHW Elm-Park Acme-ET *RC

61720218 EX-90 GM *RC*TE*TY*TV*TL
PTA -723M -16F -6P 99R 4/24
PTA +.74T +.76UDC -.24FLC GTPI +1849

Decrausaz Iron O Kalibra *RC

CHE120058745103 Excellent-97-3E GMD
•HI World Champion 2013 & 2015

De-Su Bkm McCutchen 1174-ET

69990138 EX-93 GM *TR*TP*TC*TY*TV*TL
PTA +206M +24F +10P 99R 4/24
PTA +2.11T +1.32UDC +.90FLC GTPI +2183

Macland Atwood Juliet

140521579 Very Good-86 VG-MS 2-03

Maternal sister to Atwood Juliet:

Macland Gold Juliet EX-93 2E

4-06 2x 365d 37,830 3.6 1372 3.0 1122

Maternal sister to Okaliber Juliet:

Macland DJ Juliet VG-86 VG-MS

2-08 2x 320d 24,240 4.2 1024 3.2 783

3rd through 6th Dams:

Macland Shottle Juliet EX-90

5-00 2x 361d 30,720 4.0 1223 3.2 973
Life: 1566d 126,820 3.8 4856 3.2 4018

Miss Juliet of Macland-ET EX-92

2-06 2x 325d 27,150 3.5 958 2.9 791

Sco-Lo Integrity Juliet EX-92

4-10 2x 365d 35,716 3.7 1310 3.1 1091
Life: 1165d 102,980 3.6 3732 3.0 3088

•Nom. All-American Jr. 2 Year Old 2000

Sco-Lo Highlight Julia VG-85 GMD DOM

6-06 2x 305d 33,460 3.8 1274 3.3 1101
Life: 1899d 166,108 3.7 6153 3.4 5634

Lot 40

MACLAND DJ JULIET

840 3207081180 • Born March 29, 2020
H.N. 529 99%RHA-I

Bred 3/08/24 to
DG NH Arrow-ET
515HO353 (pregnant)

Very Good-86 VG-MS 3-01
2-08 2x 320d 24,240 4.2 1024 3.2 783
1-09 2x 292d 17,900 4.6 815 3.4 608
3-08 2x 116d 10,287 4.2 429 3.0 308*RIP

Progenesis Fortune-ET

CAN12302930 *TR*TP*TY*TV*TL*TD
PTA +341M +36F +25P 99R 4/24
PTA +.42T +1.00UDC -.26FLC GTPI +2426

Claynook Dewdrop Monterey-ET

CAN12208448 EX-91-2E-CAN 1*
4-09 2x 365d 27,560 5.2 1424 3.5 974

De-Su Bkm McCutchen 1174-ET

69990138 EX-93 GM *TR*TP*TC*TY*TV*TL
PTA +206M +24F +10P 99R 4/24
PTA +2.11T +1.32UDC +.90FLC GTPI +2183

Macland Atwood Juliet

140521579 Very Good-86 VG-MS 2-03

Maternal sister to Atwood Juliet:

Macland Gold Juliet EX-93 2E

4-06 2x 365d 37,830 3.6 1372 3.0 1122

Claynook Discjockey-ET

CAN12731113 *TR*TP*TE*TC*TY*TV
PTA -497M +25F +18P 99R 4/24
PTA +1.71T +2.58UDC -.62FLC 99R 4/24
GTPI +2434

Miss Macland Mcc Juliet-ET

71917263 Excellent-92 EEVEE 3E
7-01 2x 365d 32,230 3.9 1271 3.3 1061
8-05 2x 365d 30,560 3.9 1199 3.4 1047
9-07 2x 365d 32,050 3.6 1143 3.2 1032
5-00 2x 363d 30,040 3.6 1089 3.1 940
3-11 2x 365d 28,350 3.6 1009 3.1 871
6-01 2x 329d 26,990 3.7 994 3.0 822
3-00 2x 297d 25,160 3.5 884 3.0 757
1-11 2x 321d 21,230 4.1 864 3.1 667
11-1 2x 24d 2,443 4.0 97 3.2 78*RIP
Life: 2985d 241,940 3.8 9101 3.2 7780
Sells as Lot 38

Lot 41

MACLAND HANX JULIET

840 3253627987 • Born December 2, 2023
H.N. 656 99%RHA-I

S: Siemers Hana Hanx-P-ET *PC
D: Macland DJ Juliet VG-86 (Lot 40)

3rd through 6th Dams:

Macland Shottle Juliet EX-90

5-00 2x 361d 30,720 4.0 1223 3.2 973
Life: 1566d 126,820 3.8 4856 3.2 4018

Miss Juliet of Macland-ET EX-92

2-06 2x 325d 27,150 3.5 958 2.9 791

Sco-Lo Integrity Juliet EX-92

4-10 2x 365d 35,716 3.7 1310 3.1 1091
Life: 1165d 102,980 3.6 3732 3.0 3088

•Nom. All-American Jr. 2 Year Old 2000

Sco-Lo Highlight Julia VG-85 GMD DOM

6-06 2x 305d 33,460 3.8 1274 3.3 1101
Life: 1899d 166,108 3.7 6153 3.4 5634



Small herd...
HUGE RESULTS!

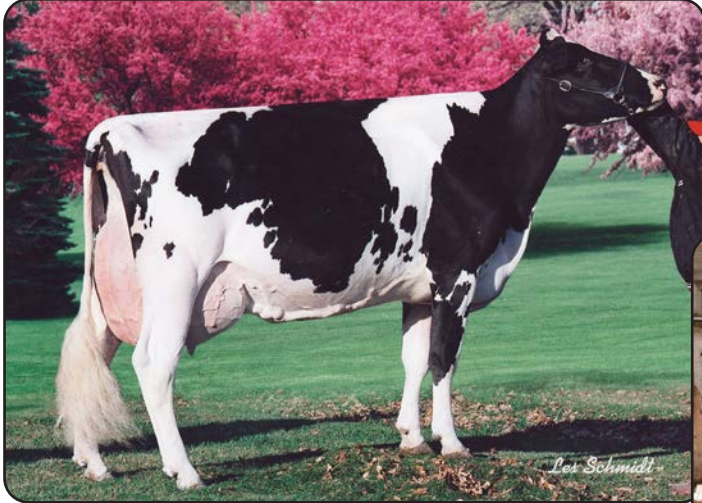

Sco-Lo Integrity Juliet "EX-92"
Nom. All-American Jr. 2 Year Old 2000
Matriarch of Lots 35 - 44



Macland Select Juliet "VG-86 VG-MS"
Lot 42

Lot 42

MACLAND SELECT JULIET

840 3207081225 • Born June 25, 2021
H.N. 574 99%RHA-I

Due 8/01/24 to
714AN711 Coldwater
(ultrasound female)

•Gorgeous modern frame and awaiting
calving for show season!

Very Good-86 VG-MS 2-05
1-09 2x 338d 20,540 4.5 920 3.3 684*RIP

Avant-Garde Unix Select-ET

31491350703 *TR *TP *TE *TC *TY
PTA -946M +26F -13P 99R 4/24
PTA +2.37T +1.79UDC +.31FLC 99R 4/24
GTPI +2178

Macland Kenosha Juliet

3133728790 Very Good-85 3-04
2-10 2x 336d 23,300 3.9 913 3.3 713
2-00 2x 284d 15,220 4.3 662 3.3 505

Maternal sister to Mich Juliet:

Macland Shottle Juliet EX-90

5-00 2x 361d 30,720 4.0 1223 3.2 973
Life: 1566d 126,820 3.8 4856 3.2 4018

Croteau Lesperron Unix-ET

CAN107567492 EX-96 ST *TY *TV *TL *TD
PTA +696M +22F +14P 99R 4/24
PTA +2.15T +1.99UDC +.11FLC GTPI +2308

Walnutlawn McCutchen Summer-ET

CAN11120480 Excellent-95 2E (MS:96) 11*
7-02 2x 365d 37,010 4.7 1735 3.3 1215

Larcrest Kenosha 2515-ET

74630765 EX-91 *TR *TP *TC *TY *TV *TL
PTA -316M -6F +0P 99R 4/24
PTA +2.11T +1.83UDC +.96FLC GTPI +2129

Macland Mich Juliet-ET

139284395 Excellent-90 EEEVE 2E
5-01 2x 320d 25,900 3.7 960 3.1 797
3-00 2x 309d 24,660 3.7 915 3.1 776
9-01 2x 293d 23,280 3.5 805 3.0 700
2-00 2x 283d 20,170 3.9 785 3.1 626
10-0 2x 281d 20,610 3.7 771 3.0 618
8-00 2x 321d 24,050 3.2 764 3.0 718
3-11 2x 315d 21,140 3.5 738 3.0 638
Life: 2746d 201,500 3.5 7105 3.0 6100

3rd through 5th Dams:

Miss Juliet of Macland-ET EX-92

2-06 2x 325d 27,150 3.5 958 2.9 791

Sco-Lo Integrity Juliet EX-92

4-10 2x 365d 35,716 3.7 1310 3.1 1091
Life: 1165d 102,980 3.6 3732 3.0 3088

•Nom. All-American Jr. 2 Year Old 2000

Sco-Lo Highlight Julia VG-85 GMD DOM

6-06 2x 305d 33,460 3.8 1274 3.3 1101
Life: 1899d 166,108 3.7 6153 3.4 5634

Lot 43

MACLAND SUMMER JULIET

840 3253627968 • Born April 24, 2023

H.N. 637 99%RHA-I

Avant-Garde-I KD Summerfest-ET

CAN13114881 *TE *TC *TY *TV *TL *TD
PTA +296M +10F +18P 97R 4/24
PTA +2.40T +1.48UDC +1.77FLC 96R 4/24
GTPI +2281

Macland Select Juliet

3207081225 Very Good-86 VG-MS 2-05
1-09 2x 338d 20,540 4.5 920 3.3 684"RIP
Sells as Lot 42

Woodcrest King Doc

3132417775 EX-90 GM *TR *TP *TE *TC *TY
PTA +1561M +68F +54P 99R 4/24
PTA +3.15T +2.07UDC +1.90FLC GTPI +2789

Walnutlawn McCutchen Summer-ET

CAN11120480 Excellent-95 2E (MS:96) 11*
7-02 2x 365d 37,010 4.7 1735 3.3 1215

Avant-Garde Unix Select-ET

31491350703 *TR *TP *TE *TC *TY
PTA -946M +26F -13P 99R 4/24
PTA +2.37T +1.79UDC +.31FLC GTPI +2178

Macland Kenosha Juliet

3133728790 Very Good-85 3-04
2-10 2x 336d 23,300 3.9 913 3.3 713
2-00 2x 284d 15,220 4.3 662 3.3 505

3rd through 6th Dams:

Macland Mich Juliet-ET EX-90 2E

5-01 2x 320d 25,900 3.7 960 3.1 797
3-00 2x 309d 24,660 3.7 915 3.1 776
Life: 2746d 201,500 3.5 7105 3.0 6100

Miss Juliet of Macland-ET EX-92

2-06 2x 325d 27,150 3.5 958 2.9 791

Sco-Lo Integrity Juliet EX-92

4-10 2x 365d 35,716 3.7 1310 3.1 1091
Life: 1165d 102,980 3.6 3732 3.0 3088

•Nom. All-American Jr. 2 Year Old 2000

Sco-Lo Highlight Julia VG-85 GMD DOM

6-06 2x 305d 33,460 3.8 1274 3.3 1101
Life: 1899d 166,108 3.7 6153 3.4 5634

Lot 44

MACLAND ATWOOD EXC JULIET

840 3253627934 • Born May 18, 2022

H.N. 603 99%RHA-I

Due 4/20/24 to

Peak Jagger-ET

734HO121 (ultrasound male)

Maple-Downs-I G W Atwood-ET

CAN8956379 EX-90 STY *TR *TP *TY *TV *TL
PTA -297M +12F -8P 99R 4/24
PTA +2.92T +1.87UDC +2.04FLC 99R 4/24
GTPI +190

Macland Levitate Juliet

3207081191
•Sold to untested herd

Braedale Goldwyn

CAN10705608 GP-84 GM Extra *CD *TY *TV *TL
PTA -650M -5F -10P 99R 4/24
PTA +1.05T +.62UDC +.79FLC GTPI +1885

MD-Delight Durham Atlee-ET

131704103 Excellent-92 GMD DOM *10
3-11 2x 365d 38,290 5.5 2091 3.1 1177

Quiet-Brook-D Levitate-ET

3134739743 *TR *TP *TE *TC *TY
PTA +1497M +49F +39P 99R 4/24
PTA +1.45T +1.67UDC +.36FLC GTPI +2504

Macland Kingb Juliet

3133728819 Very Good-85 VG-MS 3-00
2-11 2x 322d 29,050 3.4 978 3.0 861
1-11 2x 336d 21,950 3.8 828 3.1 686

3rd through 6th Dams:

Macland Mich Juliet-ET EX-90 2E

5-01 2x 320d 25,900 3.7 960 3.1 797
3-00 2x 309d 24,660 3.7 915 3.1 776
Life: 2746d 201,500 3.5 7105 3.0 6100

Miss Juliet of Macland-ET EX-92

2-06 2x 325d 27,150 3.5 958 2.9 791

Sco-Lo Integrity Juliet EX-92

4-10 2x 365d 35,716 3.7 1310 3.1 1091
Life: 1165d 102,980 3.6 3732 3.0 3088

•Nom. All-American Jr. 2 Year Old 2000

Sco-Lo Highlight Julia VG-85 GMD DOM

6-06 2x 305d 33,460 3.8 1274 3.3 1101
Life: 1899d 166,108 3.7 6153 3.4 5634



Small herd...
HUGE RESULTS!



Macland Gold Chip Star "EX-94 2E"
Lot 45



Lot 45

MACLAND GOLD CHIP STAR

840 3012283147 • Born December 2, 2015
H.N. 398

Fresh: January 16, 2024

•The Star family has produced
11 All-State Class winners!

Excellent-94 EEEEE 2E
4-07 2x 321d 25,500 4.1 1049 3.2 827
6-06 2x 365d 23,900 4.3 1029 3.4 807
3-03 2x 365d 22,360 4.4 974 3.3 747
2-02 2x 327d 20,060 4.5 908 3.2 650
5-07 2x 281d 21,400 4.1 873 3.4 720
8-01 2x 71d 4,943 4.9 242 2.8 140"RIP
•3rd Aged Cow Midwest Fall National 2022
•5th Winter Yearling International Show 2017
•1st Winter Calf Midwest Fall National 2016

Mr Chassity Gold Chip-ET

140145553 EX-95 *TR *TP *TE *TY *TV
PTA -540M -20F -37P 99R 4/24
PTA +1.50T +1.07UDC +.98FLC 99R 4/24
GTPI +1763

Macland Clever Star

139160156 Excellent-91 EEVEE 3E
3-10 2x 365d 29,700 3.8 1119 3.2 953
5-05 2x 311d 28,940 3.5 1001 3.1 897
7-08 2x 365d 29,480 3.2 946 3.1 902
9-02 2x 365d 27,540 3.4 935 3.3 907
6-05 2x 322d 26,640 3.4 912 3.1 829
2-11 2x 326d 23,807 3.5 830 3.3 799
1-11 2x 317d 21,280 3.8 799 3.2 684
Life: 2443d 190,100 3.5 6648 3.2 6073

Hidden-Home Damion Clever

137641684
PTPI +1456

Macland Astronomical Star

136240394 Very Good-86 VG-MS 4-07
3-00 2x 365d 21,620 4.2 912 3.2 686
1-11 2x 301d 17,630 4.3 755 3.4 598
4-04 2x 266d 16,010 4.0 642 3.3 521
5-08 2x 305d 15,110 4.1 620 3.4 511

3rd through 6th Dams:

Macland E-Lance Star EX-94 4E

9-01 2x 365d 33,390 4.2 1417 3.3 1095
6-02 2x 365d 31,900 4.3 1363 3.2 1029
Life: 3308d 273,190 4.2 11449 3.2 8776

Macland Melwood Star VG-89

8-08 2x 365d 35,430 4.8 1687 3.3 1169
Life: 2459d 204,690 4.7 9540 3.4 7029

Macland Tesk Star VG-86

6-01 2x 338d 27,641 4.1 1147 3.2 871
Life: 2146d 157,721 3.8 5971 3.1 4968

Macland Star Matinee VG-88

5-08 2x 365d 28,570 3.7 1054 2.7 777



Small herd...
HUGE RESULTS!



Macland A Star Is Born "EX-91 EX-MS"
Lot 46



Lot 46

MACLAND A STAR IS BORN

840 3133728839 • Born March 6, 2019
H.N. 499 99%RHA-I

Bred 2/28/24 to
Townlineacre DL Lombardi-ET
250HO16490 (pregnant)

•Timing is EVERYTHING and hers is now!

Excellent-91 EEEVE 4-01
3-09 2x 346d 23,740 4.3 1012 3.5 823
1-11 2x 297d 21,390 4.6 987 3.4 730
2-10 2x 265d 20,420 4.4 891 3.3 672
4-10 2x 77d 7,227 4.3 314 3.3 239*RIP

Woodcrest King Doc

3132417775 EX-90 GM *TR *TP *TE *TC *TY
PTA +1561M +68F +54P 99R 4/24
PTA +3.15T +2.07UDC +1.90FLC 99R 4/24
GTPI +2789

Macland Gold Chip Star

3012283147 Excellent-94 EEEEE 2E
4-07 2x 321d 25,500 4.1 1049 3.2 827
6-06 2x 365d 23,900 4.3 1029 3.4 807
3-03 2x 365d 22,360 4.4 974 3.3 747
2-02 2x 327d 20,060 4.5 908 3.2 650
5-07 2x 281d 21,400 4.1 873 3.4 720
8-01 2x 71d 4,943 4.9 242 2.8 140*RIP
•3rd Aged Cow Midwest Fall National 2022
•5th Winter Yearling International Show 2017
•1st Winter Calf Midwest Fall National 2016
Sells as Lot 45

Morningview Mcc Kingboy-ET

72044077 EX-92 *TR *TP *TE *TC *TY *TV
PTA +909M +22F +23P 99R 4/24
PTA +1.73T +1.47UDC +.15FLC GTPI +2310

WCD-ZBW Mack Daddy-ET

3012506777 Very Good-88 *TR
3-01 3x 365d 39,560 3.3 1303 3.2 1280

Mr Chassity Gold Chip-ET

140145553 EX-95 *TR *TP *TE *TY *TV
PTA -540M -20F -37P 99R 4/24
PTA +1.50T +1.07UDC +.98FLC GTPI +1763

Macland Clever Star

139160156 Excellent-91 EEEVEE 3E
3-10 2x 365d 29,700 3.8 1119 3.2 953
5-05 2x 311d 28,940 3.5 1001 3.1 897
7-08 2x 365d 29,480 3.2 946 3.1 902
9-02 2x 365d 27,540 3.4 935 3.3 907
6-05 2x 322d 26,640 3.4 912 3.1 829
2-11 2x 326d 23,807 3.5 830 3.3 799
Life: 2443d 190,100 3.5 6648 3.2 6073

3rd through 7th Dams:

Macland Astronomical Star VG-86 VG-MS
3-00 2x 365d 21,620 4.2 912 3.2 686
Macland E-Lance Star EX-94 4E
9-01 2x 365d 33,390 4.2 1417 3.3 1095
6-02 2x 365d 31,900 4.3 1363 3.2 1029
Life: 3308d 273,190 4.2 11449 3.2 8776
Macland Melwood Star VG-89
8-08 2x 365d 35,430 4.8 1687 3.3 1169
Life: 2459d 204,690 4.7 9540 3.4 7029
Macland Tesk Star VG-86
6-01 2x 338d 27,641 4.1 1147 3.2 871
Life: 2146d 157,721 3.8 5971 3.1 4968
Macland Star Matinee VG-88
5-08 2x 365d 28,570 3.7 1054 2.7 777

Lot 47

MACLAND GC PHARO STAR

840 3253627941 • Born June 14, 2022
H.N. 610 99%RHA-I

Due 7/10/24 to
Townlineacre DL Lombardi-ET
250HO16490 (ultrasound female)

Sandy-Valley J Pharo-ET

3014562176 *TR *TP *TE *TC *TY
PTA +1118M +33F +38P 99R 4/24
PTA +2.35T +1.98UDC -.04FLC 99R 4/24
GTPI +2524

Macland Gold Chip Star

3012283147 Excellent-94 EEEEE 2E
4-07 2x 321d 25,500 4.1 1049 3.2 827
6-06 2x 365d 23,900 4.3 1029 3.4 807
3-03 2x 365d 22,360 4.4 974 3.3 747
2-02 2x 327d 20,060 4.5 908 3.2 650
5-07 2x 281d 21,400 4.1 873 3.4 720
8-01 2x 71d 4,943 4.9 242 2.8 140*RIP
•3rd Aged Cow Midwest Fall National 2022
•5th Winter Yearling International Show 2017
•1st Winter Calf Midwest Fall National 2016
Sells as Lot 45

S-S-I Montross Jedi-ET

3123886035 EX-93 GM *TR *TP *TE *TC *TY
PTA +2027M +19F +63P 99R 4/24
PTA +.46T +.90UDC -1.72FLC GTPI +2479

Sandy-Valley BL Paradise-ET

72471723 Excellent-94 2E DOM
6-07 3x 365d 39,070 5.7 2217 3.6 1412

Mr Chassity Gold Chip-ET

140145553 EX-95 *TR *TP *TE *TY *TV
PTA -540M -20F -37P 99R 4/24
PTA +1.50T +1.07UDC +.98FLC GTPI +1763

Macland Clever Star

139160156 Excellent-91 EEVEE 3E
3-10 2x 365d 29,700 3.8 1119 3.2 953
5-05 2x 311d 28,940 3.5 1001 3.1 897
7-08 2x 365d 29,480 3.2 946 3.1 902
9-02 2x 365d 27,540 3.4 935 3.3 907
6-05 2x 322d 26,640 3.4 912 3.1 829
2-11 2x 326d 23,807 3.5 830 3.3 799
Life: 2443d 190,100 3.5 6648 3.2 6073

Maternal sister to Pharo Star:

Macland A Star Is Born EX-91 EX-MS

3-09 2x 346d 23,740 4.3 1012 3.5 823

3rd through 7th Dams:

Macland Astronomical Star VG-86 VG-MS

3-00 2x 365d 21,620 4.2 912 3.2 686

Macland E-Lance Star EX-94 4E

9-01 2x 365d 33,390 4.2 1417 3.3 1095

6-02 2x 365d 31,900 4.3 1363 3.2 1029

Life: 3308d 273,190 4.2 11449 3.2 8776

Macland Melwood Star VG-89

8-08 2x 365d 35,430 4.8 1687 3.3 1169

Life: 2459d 204,690 4.7 9540 3.4 7029

Macland Tesk Star VG-86

6-01 2x 338d 27,641 4.1 1147 3.2 871

Life: 2146d 157,721 3.8 5971 3.1 4968

Macland Star Matinee VG-88

5-08 2x 365d 28,570 3.7 1054 2.7 777

Lot 48

MACLAND DL STAR

840 3207081228 • Born July 13, 2021
H.N. 577

Due 6/14/24 to
Woodcrest King Doc
250HO12961 (sex unknown)

•Might be the sleeper cow in the sale!

Very Good-85 VG-MS 2-04

2-00 2x 255d 14,044 5.7 803 3.8 530*RIP

Maternal sister to DL Star:

Macland A Star Is Born EX-91 EX-MS

3-09 2x 346d 23,740 4.3 1012 3.5 823

Farnear Delta-Lambda-ET

3125993715 *TR *TP *TC *TY *TV *TL *TD
PTA +1317M +52F +47P 99R 4/24
PTA +2.81T +2.74UDC +1.11FLC 99R 4/24
GTPI +2818

Macland Gold Chip Star

3012283147 Excellent-94 EEEEE 2E
4-07 2x 321d 25,500 4.1 1049 3.2 827
6-06 2x 365d 23,900 4.3 1029 3.4 807
3-03 2x 365d 22,360 4.4 974 3.3 747
2-02 2x 327d 20,060 4.5 908 3.2 650
5-07 2x 281d 21,400 4.1 873 3.4 720
8-01 2x 71d 4,943 4.9 242 2.8 140*RIP
•3rd Aged Cow Midwest Fall National 2022
•5th Winter Yearling International Show 2017
•1st Winter Calf Midwest Fall National 2016
Sells as Lot 45

Mr Mogul Delta 1427-ET

72128216 GM *TR *TC *TY *TV *TL
PTA +843M +54F +31P 99R 4/24
PTA +1.12T +1.76UDC +.38FLC GTPI +2597

EDG Lorette Uno 2198-ET

72437745 Excellent-91 2E 6-10
4-02 2x 330d 31,660 4.1 1289 3.4 1068

Mr Chassity Gold Chip-ET

140145553 EX-95 *TR *TP *TE *TY *TV
PTA -540M -20F -37P 99R 4/24
PTA +1.50T +1.07UDC +.98FLC GTPI +1763

Macland Clever Star

139160156 Excellent-91 EEVEE 3E
3-10 2x 365d 29,700 3.8 1119 3.2 953
5-05 2x 311d 28,940 3.5 1001 3.1 897
7-08 2x 365d 29,480 3.2 946 3.1 902
9-02 2x 365d 27,540 3.4 935 3.3 907
6-05 2x 322d 26,640 3.4 912 3.1 829
2-11 2x 326d 23,807 3.5 830 3.3 799
Life: 2443d 190,100 3.5 6648 3.2 6073

3rd through 7th Dams:

Macland Astronomical Star VG-86 VG-MS

3-00 2x 365d 21,620 4.2 912 3.2 686

Macland E-Lance Star EX-94 4E

9-01 2x 365d 33,390 4.2 1417 3.3 1095

6-02 2x 365d 31,900 4.3 1363 3.2 1029

Life: 3308d 273,190 4.2 11449 3.2 8776

Macland Melwood Star VG-89

8-08 2x 365d 35,430 4.8 1687 3.3 1169

Life: 2459d 204,690 4.7 9540 3.4 7029

Macland Tesk Star VG-86

6-01 2x 338d 27,641 4.1 1147 3.2 871

Life: 2146d 157,721 3.8 5971 3.1 4968

Macland Star Matinee VG-88

5-08 2x 365d 28,570 3.7 1054 2.7 777



Small herd...
HUGE RESULTS!



Macland E-Lance Star "EX-94 4E"
Fifth Dam of Lot 49



Macland Clever Star "EX-91 3E"
Granddam of Lot 50, Third Dam of Lots 49 & 51



Macland Gold Chip Star "EX-94 2E"
Granddam of Lot 49

Lot 49

MACLAND DROPBOX STAR

840 3253627976 • Born July 16, 2023
H.N. 645 99%RHA-I

Kings-Ransom Dropbox-ET

3224437486 *TR *TP *TE *TC *TY
PTA +1080M +85F +58P 81R 4/24
PTA +3.20T +3.13UDC +.89FLC 81R 4/24
GTPI +3012

Macland DL Star

3207081228 Very Good-85 VG-MS 2-04
2-00 2x 255d 14,044 5.7 803 3.8 530"RIP
Sells as Lot 48

Maternal sister to DL Star:

Macland A Star Is Born EX-91 EX-MS
3-09 2x 346d 23,740 4.3 1012 3.5 823

AOT Highjump-ET

3202768334 GM *TR *TP *TC *TY
PTA +1465M +119F +67P 96R 4/24
PTA +2.15T +2.42UDC -.20FLC GTPI +2997

Kings-Ransom Casp Daze-ET

3146394969 Excellent-94 EEEEE
3-01 3x 365d 43,310 4.0 1722 3.5 1501

Farnear Delta-Lambda-ET

3125993715 *TR *TP *TC *TY *TV *TL *TD
PTA +1317M +52F +47P 99R 4/24
PTA +2.81T +2.74UDC +1.11FLC GTPI +2818

Macland Gold Chip Star

3012283147 Excellent-94 EEEEE 2E
4-07 2x 321d 25,500 4.1 1049 3.2 827
6-06 2x 365d 23,900 4.3 1029 3.4 807
3-03 2x 365d 22,360 4.4 974 3.3 747
2-02 2x 327d 20,060 4.5 908 3.2 650
5-07 2x 281d 21,400 4.1 873 3.4 720
8-01 2x 71d 4,943 4.9 242 2.8 140"RIP
•3rd Aged Cow Midwest Fall National 2022
•5th Winter Yearling International Show 2017
•1st Winter Calf Midwest Fall National 2016
Sells as Lot 45

3rd through 8th Dams:

Macland Clever Star EX-91 3E

3-10 2x 365d 29,700 3.8 1119 3.2 953
5-05 2x 311d 28,940 3.5 1001 3.1 897
Life: 2443d 190,100 3.5 6648 3.2 6073

Macland Astronomical Star VG-86 VG-MS

3-00 2x 365d 21,620 4.2 912 3.2 686

Macland E-Lance Star EX-94 4E

9-01 2x 365d 33,390 4.2 1417 3.3 1095
6-02 2x 365d 31,900 4.3 1363 3.2 1029
Life: 3308d 273,190 4.2 11449 3.2 8776

Macland Melwood Star VG-89

8-08 2x 365d 35,430 4.8 1687 3.3 1169
Life: 2459d 204,690 4.7 9540 3.4 7029

Macland Tesk Star VG-86

6-01 2x 338d 27,641 4.1 1147 3.2 871
Life: 2146d 157,721 3.8 5971 3.1 4968

Macland Star Matinee VG-88

5-08 2x 365d 28,570 3.7 1054 2.7 777

Lot 50

MACLAND D LAMBDA STAR

840 3207081187 • Born May 12, 2020
H.N. 536 99%RHA-I

Due 7/23/24 to
Oakfield Magic-ET
799HO88 (ultrasound male)

Very Good-87 EX-MS 3-06
3-01 2x 286d 27,405 3.9 1060 3.2 880*RIP
1-11 2x 345d 25,090 4.1 1028 3.3 822

Farnear Delta-Lambda-ET

3125993715 *TR *TP *TC *TY *TV *TL *TD
PTA +1317M +52F +47P 99R 4/24
PTA +2.81T +2.74UDC +1.11FLC 99R 4/24
GTPI +2818

Macland Kenosha Star

3133728785 Very Good-87 VVVVV 2-11
1-11 2x 323d 19,870 4.2 835 3.6 717

Maternal sister to Kenosha Star:

Macland Gold Chip Star EX-94 2E

4-07 2x 321d 25,500 4.1 1049 3.2 827
•3rd Aged Cow Midwest Fall National 2022

Mr Mogul Delta 1427-ET

72128216 GM *TR *TC *TY *TV *TL
PTA +843M +54F +31P 99R 4/24
PTA +1.12T +1.76UDC +.38FLC GTPI +2597
EDG Lorette Uno 2198-ET
72437745 Excellent-91 2E 6-10
4-02 2x 330d 31,660 4.1 1289 3.4 1068

Larcrest Kenosha 2515-ET

74630765 EX-91 *TR *TP *TC *TY *TV *TL
PTA -316M -6F +0P 99R 4/24
PTA +2.11T +1.83UDC +.96FLC GTPI +2129

Macland Clever Star

139160156 Excellent-91 EEVEE 3E
3-10 2x 365d 29,700 3.8 1119 3.2 953
5-05 2x 311d 28,940 3.5 1001 3.1 897
7-08 2x 365d 29,480 3.2 946 3.1 902
9-02 2x 365d 27,540 3.4 935 3.3 907
6-05 2x 322d 26,640 3.4 912 3.1 829
2-11 2x 326d 23,807 3.5 830 3.3 799
Life: 2443d 190,100 3.5 6648 3.2 6073

3rd through 7th Dams:

Macland Astronomical Star VG-86 VG-MS
3-00 2x 365d 21,620 4.2 912 3.2 686
Macland E-Lance Star EX-94 4E
9-01 2x 365d 33,390 4.2 1417 3.3 1095
6-02 2x 365d 31,900 4.3 1363 3.2 1029
Life: 3308d 273,190 4.2 11449 3.2 8776
Macland Melwood Star VG-89
8-08 2x 365d 35,430 4.8 1687 3.3 1169
Life: 2459d 204,690 4.7 9540 3.4 7029
Macland Tesk Star VG-86
6-01 2x 338d 27,641 4.1 1147 3.2 871
Life: 2146d 157,721 3.8 5971 3.1 4968
Macland Star Matinee VG-88
5-08 2x 365d 28,570 3.7 1054 2.7 777

Lot 51

MACLAND DOC DL STAR

840 3253627974 • Born June 15, 2023
H.N. 643 99%RHA-I

Woodcrest King Doc

3132417775 EX-90 GM *TR *TP *TE *TC *TY
PTA +1561M +68F +54P 99R 4/24
PTA +3.15T +2.07UDC +1.90FLC 99R 4/24
GTPI +2789

Macland D Lambda Star

3207081187 Very Good-87 EX-MS 3-06
3-01 2x 286d 27,405 3.9 1060 3.2 880*RIP
1-11 2x 345d 25,090 4.1 1028 3.3 822
Sells as Lot 50

Morningview Mcc Kingboy-ET

72044077 EX-92 *TR *TP *TE *TC *TY *TV
PTA +909M +22F +23P 99R 4/24
PTA +1.73T +1.47UDC +.15FLC GTPI +2310

WCD-ZBW Mack Daddy-ET

3012506777 Very Good-88 *TR
3-01 3x 365d 39,560 3.3 1303 3.2 1280

Farnear Delta-Lambda-ET

3125993715 *TR *TP *TC *TY *TV *TL *TD
PTA +1317M +52F +47P 99R 4/24
PTA +2.81T +2.74UDC +1.11FLC GTPI +2818

Macland Kenosha Star

3133728785 Very Good-87 VVVVV 2-11
1-11 2x 323d 19,870 4.2 835 3.6 717

Maternal sister to Kenosha Star:

Macland Gold Chip Star EX-94 2E

4-07 2x 321d 25,500 4.1 1049 3.2 827
•3rd Aged Cow Midwest Fall National 2022

3rd through 8th Dams:

Macland Clever Star EX-91 3E
3-10 2x 365d 29,700 3.8 1119 3.2 953
5-05 2x 311d 28,940 3.5 1001 3.1 897
Life: 2443d 190,100 3.5 6648 3.2 6073
Macland Astronomical Star VG-86 VG-MS
3-00 2x 365d 21,620 4.2 912 3.2 686
Macland E-Lance Star EX-94 4E
9-01 2x 365d 33,390 4.2 1417 3.3 1095
6-02 2x 365d 31,900 4.3 1363 3.2 1029
Life: 3308d 273,190 4.2 11449 3.2 8776
Macland Melwood Star VG-89
8-08 2x 365d 35,430 4.8 1687 3.3 1169
Life: 2459d 204,690 4.7 9540 3.4 7029
Macland Tesk Star VG-86
6-01 2x 338d 27,641 4.1 1147 3.2 871
Life: 2146d 157,721 3.8 5971 3.1 4968
Macland Star Matinee VG-88
5-08 2x 365d 28,570 3.7 1054 2.7 777



Small herd...
HUGE RESULTS!



Macland Emilio Button "EX-94"

Res. Grand Champion Midwest Fall National 2022 & 2023
Lot 52



Macland Dempsey My Button "EX-91 EX-MS"

HHM All-American Milking Yearling 2014
Granddam of Lot 52

Lot 52

MACLAND EMILIO BUTTON

840 3133728836 • Born March 2, 2019
H.N. 496 *TR *CD *TL *TD

Due 8/17/24 to
Siemers Hanan Hanx-P-ET
7HO16387 (sex unknown)

Excellent-94 EEEEE 4-08

3-03 2x 365d 27,110 4.1 1106 3.3 901
2-02 2x 339d 22,400 3.9 882 3.1 704
4-04 2x 242d 20,006 4.1 823 3.2 632*RIP
•Res. Grand Champion Midwest Fall National 2023
1st 4 Yr Old & Sr. Champion Midwest Fall National 2023
•Res. Grand Champion Midwest Fall National 2022
•Int. Champion Midwest Fall National 2022
•1st Jr. 3 Year Old Midwest Fall National 2022

Full sisters to Leduc I Button:

Macland Leduc Button A-Tw VG-87
2-11 2x 365d 29,990 3.4 1028 3.0 903
•Res. All-American Milking Yearling 2005
Macland Leduc Button B-Tw EX-90
2-09 2x 365d 33,380 3.5 1154 3.0 1013
•Nom. All-American Milking Yearling 2005

Wilt Emilio

FRA6770943765 *TY *TV *TL
PTA -29M +5F -23P 96R 4/24
PTA +3.45T +2.31UDC +1.26FLC 95R 4/24
GTPI +1912

Ms Macland Door Button A-ET

3133728747 Very Good-87 VVVVV 4-09
4-01 2x 306d 19,110 4.2 796 3.3 635
2-11 2x 365d 18,500 4.2 778 3.5 654
1-11 2x 321d 17,790 4.1 736 3.4 599

Val-Bisson Doorman-ET

CAN107281711 EX-90 ST *TR *TP *TY *TV *TL
PTA -449M +13F +10P 99R 4/24
PTA +2.44T +1.54UDC +.64FLC GTPI +2129

Macland Dempsey My Button

142066292 Excellent-91 EEEEE 3-04
2-11 3x 365d 36,680 3.7 1369 3.3 1204
1st OK Milk Leader
1-11 3x 307d 25,350 3.5 884 3.0 752
•1st Sr. 3 & Int. Champ. Mid-States Classic 2016
•1st Sr. 3 & Int. Champ. Fort Worth Show 2016
•3rd Sr. 3 Year Old Southern Spring National 2016
•1st Sr. 2 Year Old Southern Spring National 2015
•4th Sr. 2 Year Old Mideast Fall National 2015
•HHM All-American Milking Yearling 2014
•1st Milking Yearling Midwest Fall National 2014
•3rd Milking Yearling International Show 2014

From this cow family:

Macland Durham L Button EX-91 EX-MS
3-08 2x 365d 34,810 3.2 1113 3.0 1029
•2nd Jr. 3 Year Old Midwest Fall National 2006
•Res. Grand Champion MN State Show 2006

3rd through 6th Dams:

Macland San My Button-ET EX-91
1-11 2x 365d 26,790 3.6 961 3.1 828
Macland Leduc I Button-ET EX-92 2E
3-03 2x 365d 40,940 3.5 1424 3.1 1272
Life: 1901d 185,670 3.7 6813 3.1 5745
Macland Integrity Button EX-91 GMD
3-10 2x 365d 38,110 3.6 1353 3.2 1230
•Sons in A.I.
Macland Choice Button VG-88 GMD
3-11 2x 345d 34,200 3.9 1326 3.1 1059
Life: 1920d 167,980 3.6 6127 3.1 5195



Small herd...
HUGE RESULTS!



Macland Kdoc E Button "VG-87 VG-MS"
Lot 53



Macland San My Button-ET "EX-91"
Third Dam of Lot 52, Fourth Dam of Lot 53

Lot 53

MACLAND KDOC E BUTTON

840 3207081219 • Born May 16, 2021
H.N. 568 *TR*TC*TL*TD

Due 8/09/24 to
Oakfield Magic-ET
799H088 (sex unknown)

Very Good-87 VG-MS 2-06
GPTA +3.24T +2.30UDC +1.76FLC 84R 4/24
2-00 2x 298d 16,324 4.5 727 3.4 556*RIP

From this cow family:

- Macland Leduc Button A-Tw VG-87**
•Res. All-American Milking Yearling 2005
- Macland Leduc Button B-Tw EX-90**
•Nom. All-American Milking Yearling 2005
- Macland Durham L Button EX-91 EX-MS**
•Res. Grand Champion MN State Show 2006

Woodcrest King Doc

3132417775 EX-90 GM *TR*TP*TE*TC*TY
PTA +1561M +68F +54P 99R 4/24
PTA +3.15T +2.07UDC +1.90FLC 99R 4/24
GTPI +2789

Macland Emilio Button

3133728836 Excellent-94 EEEEE 4-08
3-03 2x 365d 27,110 4.1 1106 3.3 901
2-02 2x 339d 22,400 3.9 882 3.1 704
4-04 2x 242d 20,006 4.1 823 3.2 632*RIP
•Res. Grand Champion Midwest Fall Nat'l 2023
•1st 4 Yr Old & Sr. Champ. Midwest Fall Nat'l 2023
•Res. Grand Champion Midwest Fall Nat'l 2022
•Int. Champion Midwest Fall National 2022
•1st Jr. 3 Year Old Midwest Fall National 2022
Sells as Lot 52

Morningview Mcc Kingboy-ET

72044077 EX-92 *TR*TP*TE*TC*TY*TV
PTA +909M +22F +23P 99R 4/24
PTA +1.73T +1.47UDC +.15FLC GTPI +2310

WCD-ZBW Mack Daddy-ET

3012506777 Very Good-88 *TR
3-01 3x 365d 39,560 3.3 1303 3.2 1280

Wilt Emilio

FRA6770943765 *TY*TV*TL
PTA -29M +5F -23P 96R 4/24
PTA +3.45T +2.31UDC +1.26FLC GTPI +1912

Ms Macland Door Button A-ET

3133728747 Very Good-87 VVVVV 4-09
4-01 2x 306d 19,110 4.2 796 3.3 635
2-11 2x 365d 18,500 4.2 778 3.5 654
1-11 2x 321d 17,790 4.1 736 3.4 599

3rd through 7th Dams:

- Macland Dempsey My Button EX-91 EX-MS**
2-11 3x 365d 36,680 3.7 1369 3.3 1204
•1st Sr. 3 & Int. Champ. Mid-States Classic 2016
•1st Sr. 3 & Int. Champ. Fort Worth Show 2016
•1st Sr. 2 Yr Old Southern Spring National 2015
•HHM All-American Milking Yearling 2014
•1st Milking Yearling Midwest Fall National 2014
- Macland San My Button-ET EX-91**
1-11 2x 365d 26,790 3.6 961 3.1 828
- Macland Leduc I Button-ET EX-92 2E**
3-03 2x 365d 40,940 3.5 1424 3.1 1272
Life: 1901d 185,670 3.7 6813 3.1 5745
- Macland Integrity Button EX-91 GMD**
3-10 2x 365d 38,110 3.6 1353 3.2 1230
- Macland Choice Button VG-88 GMD**
3-11 2x 345d 34,200 3.9 1326 3.1 1059
Life: 1920d 167,980 3.6 6127 3.1 5195

Lot 54

MACLAND HARMONY JULIET

840 3253627972 • Born June 3, 2023
H.N. 641 99%RHA-I

From this cow family:

Macland Leduc Button A-Tw VG-87

•Res. All-American Milking Yearling 2005

Macland Leduc Button B-Tw EX-90

•Nom. All-American Milking Yearling 2005

Macland Durham L Button EX-91 EX-MS

•Res. Grand Champion MN State Show 2006

AOT Perfect Harmony-ET

3220248849 *TR *TP *TE *TC *TY
PTA +1540M +103F +65P 82R 4/24
PTA +2.75T +2.51UDC +1.03FLC 81R 4/24
GTPI +2993

Macland Kdoc E Button

3207081219 Very Good-87 VG-MS 2-06
GPTA +3.24T +2.30UDC +1.76FLC 84R 4/24
2-00 2x 298d 16,324 4.5 727 3.4 556*RIP
Sells as Lot 53

Siemers Rengd Perfect-ET

3200124761 GM *TR *TP *TM *TE *TC
PTA +1140M +100F +61P 99R 4/24
PTA +2.47T +2.22UDC +2.00FLC GTPI +3044

AOT Positive Hallmark-ET

3202768337 Very Good-85 VG-MS 2-07
2-02 3x 199d 19,010 4.6 866 3.2 602

Woodcrest King Doc

3132417775 EX-90 GM *TR *TP *TE *TC *TY
PTA +1561M +68F +54P 99R 4/24
PTA +3.15T +2.07UDC +1.90FLC GTPI +2789

Macland Emilio Button

3133728836 Excellent-94 EEEEE 4-08
3-03 2x 365d 27,110 4.1 1106 3.3 901
2-02 2x 339d 22,400 3.9 882 3.1 704
4-04 2x 242d 20,006 4.1 823 3.2 632*RIP
•Res. Grand Champion Midwest Fall Nat'l 2023
•1st 4 Yr Old & Sr. Champ. Midwest Fall Nat'l 2023
•Res. Grand Champion Midwest Fall Nat'l 2022
•Int. Champion Midwest Fall National 2022
•1st Jr. 3 Year Old Midwest Fall National 2022
Sells as Lot 52

3rd through 8th Dams:

Ms Macland Door Button A-ET VG-87 VVVVV

4-01 2x 306d 19,110 4.2 796 3.3 635

Macland Dempsey My Button EX-91 EX-MS

2-11 3x 365d 36,680 3.7 1369 3.3 1204

•1st Sr. 3 & Int. Champ. Mid-States Classic 2016

•1st Sr. 3 & Int. Champ. Fort Worth Show 2016

•1st Sr. 2 Yr Old Southern Spring National 2015

•HHM All-American Milking Yearling 2014

•1st Milking Yearling Midwest Fall National 2014

Macland San My Button-ET EX-91

1-11 2x 365d 26,790 3.6 961 3.1 828

Macland Leduc I Button-ET EX-92 2E

3-03 2x 365d 40,940 3.5 1424 3.1 1272

Life: 1901d 185,670 3.7 6813 3.1 5745

Macland Integrity Button EX-91 GMD

3-10 2x 365d 38,110 3.6 1353 3.2 1230

Macland Choice Button VG-88 GMD

3-11 2x 345d 34,200 3.9 1326 3.1 1059

Life: 1920d 167,980 3.6 6127 3.1 5195

Lot 55

MACLAND RUTI RUTI RUTI

840 3207081202 • Born December 6, 2020
H.N. 551 99%RHA-I *TR *TC *TL *TD A1/A1 • AB

Bred 2/10/24 to

Ladys Lambda Jerry Lewis-ET
551HO5178 (ultrasound female)

Very Good-86 VG-MS 2-04

2-00 2x 271d 17,051 4.9 833 3.7 636*

2-11 2x 114d 8,593 4.3 366 3.1 268*RIP

Morningview Mcc Kingboy-ET

72044077 EX-92 *TR *TP *TE *TC *TY *TV
PTA +909M +22F +23P 99R 4/24
PTA +1.73T +1.47UDC +.15FLC GTPI +2310

WCD-ZBW Mack Daddy-ET

3012506777 Very Good-88 *TR
3-01 3x 365d 39,560 3.3 1303 3.2 1280

Brenland Denver

CAN12074893 *TR *TE *TC *TY *TV *TL
PTA +458M +26F +6P 99R 4/24
PTA +2.48T +1.38UDC +.62FLC GTPI +2079

Ruti Orlando Galaxy

CAN11900228 VG-86-2Y-CAN
2-00 2x 359d 33,148 3.7 1232 3.0 1000
3-02 2x 309d 29,769 3.8 1144 3.0 893
4-03 2x 314d 27,893 4.0 1111 3.2 891
5-04 2x 362d 27,022 4.1 1096 3.2 871
Life: 4 lact. 117,831 3.9 4583 3.2 3774

3rd through 7th Dams:

Vieuxsaule Epic Number Four-ET EX-90-2E

4-00 2x 359d 41,233 4.6 1881 3.0 1243

Life: 1428d 138,187 4.6 6347 3.1 4352

Vieuxsaule Bolton Halia VG-87-2Y-CAN 12*

1-11 2x 365d 30,267 4.6 1391 3.5 1067

Vieuxsaule Allen Dragonfly EX-94-2E-CAN 45*

5-05 2x 365d 35,073 3.9 1382 3.2 1116

Life: 4 lact. 144,318 4.1 5888 3.2 4680

•Nom. All-Canadian 4-H Junior Yearling 2003

•1st Jr. 2 Year Old Berthier 2004

Vieuxsaule Outside Mary Sol EX-95-3E 5*

4-04 2x 365d 43,792 5.4 2366 3.2 1382

Life: 5 lact. 230,361 5.3 12150 3.3 7502

•1st Mature Cow Rive-Nord Exposition 2012

•1st Sr. 2 Year Old Beauce 2002

Vieuxsaule Char Marie Soleil VG-85-2Y-CAN

2-01 2x 305d 20,648 3.8 778 3.4 712

Woodcrest King Doc

3132417775 EX-90 GM *TR *TP *TE *TC *TY
PTA +1561M +68F +54P 99R 4/24
PTA +3.15T +2.07UDC +1.90FLC 99R 4/24
GTPI +2789

Ruti Denver Georgina-Tw

CAN13291238 Excellent-90 EEVVE 4-11
4-02 2x 357d 26,920 4.3 1145 2.9 793
2-11 2x 365d 28,410 3.9 1111 2.8 792
1-11 2x 344d 22,340 3.9 879 2.9 641
•2nd Winter Calf Midwest Fall National 2019
•5th Winter Yearling Midwest Fall National 2020

Lot 56

MACLAND TATOO RUTI

840 3253627950 • Born December 6, 2022
H.N. 619 99%RHA-I
S: Duckett Crush Tatoo-ET

Bred 3/11/24 to Peak Jagger-ET 734HO121 (pregnant)

Duckett Crush Tatoo-ET

3137052923 *TR *TP *TE *TC *TY
PTA -332M -26F +1P 99R 4/24
PTA +2.87T +2.23UDC +.73FLC 99R 4/24
GTPI +2047

Macland Ruti Ruti Ruti

3207081202 Very Good-86 VG-MS 2-04 *TR
2-00 2x 271d 17,051 4.9 833 3.7 636"
2-11 2x 114d 8,593 4.3 366 3.1 268*RIP
Sells as Lot 55

Siemers Hanan Hanx-P-ET

3243939096 *TR *PC *TE *TC *TY
PTA +853M +78F +51P 82R 4/24
PTA +3.43T +2.69UDC +1.71FLC 81R 4/24
GTPI +2988

Woodcrest King Doc

3132417775 EX-90 GM *TR *TP *TE *TC *TY
PTA +1561M +68F +54P 99R 4/24
PTA +3.15T +2.07UDC +1.90FLC GTPI +2789

Ruti Denver Georgina-Tw

CAN13291238 Excellent-90 EEVVE 4-11
4-02 2x 357d 26,920 4.3 1145 2.9 793
2-11 2x 365d 28,410 3.9 1111 2.8 792
1-11 2x 344d 22,340 3.9 879 2.9 641
•2nd Winter Calf Midwest Fall National 2019
•5th Winte Yearling Midwest Fall National 2020

Lot 57

MACLAND HANX RUTI RUTI RUTI

840 3253627988 • Born December 4, 2023
H.N. 657 99%RHA-I
S: Siemers Hanan Hanx-P-ET

3rd through 8th Dams:

Ruti Orlando Galaxy VG-86-2Y-CAN
2-00 2x 359d 33,148 3.7 1232 3.0 1000
Life: 4 lact. 117,831 3.9 4583 3.2 3774
Vieuxsaule Epic Number Four-ET EX-90-2E
4-00 2x 359d 41,233 4.6 1881 3.0 1243
Life: 1428d 138,187 4.6 6347 3.1 4352
Vieuxsaule Bolton Halia VG-87-2Y-CAN 12*
1-11 2x 365d 30,267 4.6 1391 3.5 1067
Vieuxsaule Allen Dragonfly EX-94-2E-CAN 45*
5-05 2x 365d 35,073 3.9 1382 3.2 1116
Life: 4 lact. 144,318 4.1 5888 3.2 4680
•Nom. All-Canadian 4-H Junior Yearling 2003
•1st Jr. 2 Year Old Berthier 2004
Vieuxsaule Outside Mary Sol EX-95-3E 5*
4-04 2x 365d 43,792 5.4 2366 3.2 1382
Life: 5 lact. 230,361 5.3 12150 3.3 7502
•1st Mature Cow Rive-Nord Exposition 2012
•1st Sr. 2 Year Old Beauce 2002
Vieuxsaule Char Marie Soleil VG-85-2Y-CAN
2-01 2x 305d 20,648 3.8 778 3.4 712

Lot 58

MACLAND L RUTI RUTI RUTI

840 3253628009 • Born March 21, 2024
H.N. 678 99%RHA-I

Maternal sister to L Ruti Ruti Ruti:

Macland Ruti Ruti Ruti VG-86 VG-MS 2-04
2-00 2x 271d 17,051 4.9 833 3.7 636"

Townlineacres DL Lombardi-ET

3245704329 *TR *TP *TM *TE *TC
PTA +424M +40F +26P 81R 4/24
PTA +3.52T +3.05UDC +1.70FLC 81R 4/24
GTPI +2658

Ruti Denver Georgina-Tw

CAN13291238 Excellent-90 EEVVE 4-11
4-02 2x 357d 26,920 4.3 1145 2.9 793
2-11 2x 365d 28,410 3.9 1111 2.8 792
1-11 2x 344d 22,340 3.9 879 2.9 641
•2nd Winter Calf Midwest Fall National 2019
•5th Winter Yearling Midwest Fall National 2020

Farnear Delta-Lambda-ET

3125993715 *TR *TP *TC *TY *TV *TL *TD
PTA +1317M +52F +47P 99R 4/24
PTA +2.81T +2.74UDC +1.11FLC GTPI +2818

Townlineacre King Doc Lena

3214266550 Excellent-93 EEEEE
2-10 3x 365d 29,660 4.4 1319 3.0 883

Brenland Denver

CAN12074893 *TR *TE *TC *TY *TV *TL
PTA +458M +26F +6P 99R 4/24
PTA +2.48T +1.38UDC +.62FLC GTPI +2079

Ruti Orlando Galaxy

CAN11900228 VG-86-2Y-CAN
2-00 2x 359d 33,148 3.7 1232 3.0 1000
3-02 2x 309d 29,769 3.8 1144 3.0 893
4-03 2x 314d 27,893 4.0 1111 3.2 891
5-04 2x 362d 27,022 4.1 1096 3.2 871
Life: 4 lact. 117,831 3.9 4583 3.2 3774

3rd through 7th Dams:

Vieuxsaule Epic Number Four-ET EX-90-2E
4-00 2x 359d 41,233 4.6 1881 3.0 1243
Life: 1428d 138,187 4.6 6347 3.1 4352
Vieuxsaule Bolton Halia VG-87-2Y-CAN 12*
1-11 2x 365d 30,267 4.6 1391 3.5 1067
Vieuxsaule Allen Dragonfly EX-94-2E-CAN 45*
5-05 2x 365d 35,073 3.9 1382 3.2 1116
Life: 4 lact. 144,318 4.1 5888 3.2 4680
•Nom. All-Canadian 4-H Junior Yearling 2003
•1st Jr. 2 Year Old Berthier 2004
Vieuxsaule Outside Mary Sol EX-95-3E 5*
4-04 2x 365d 43,792 5.4 2366 3.2 1382
Life: 5 lact. 230,361 5.3 12150 3.3 7502
•1st Mature Cow Rive-Nord Exposition 2012
•1st Sr. 2 Year Old Beauce 2002
Vieuxsaule Char Marie Soleil VG-85-2Y-CAN
2-01 2x 305d 20,648 3.8 778 3.4 712



Small herd...
HUGE RESULTS!



Ms Macland Caramel Latte "EX-93"
Grand Champion Minnesota State Show 2018
Dam of Lot 59, Granddam of Lots 60 - 64



Eastside Brady Caramel "VG-89 EX-MS"
Res. All-American Fall Yearling 2014
Granddam of Lot 59

Lot 59

MACLAND SPICED LATTE

840 3207081178 • Born March 18, 2020
H.N. 527 *TR *CD *TL *TD

Fresh: April 5, 2024

Excellent-90 EEVVE 3-08
GPTA +3.06T +1.77UDC +1.31FLC 85R 4/24
3-00 2x 324d 27,570 3.9 1070 3.4 939
1-11 2x 365d 23,610 3.9 910 3.4 801
•4th Spring Yearling Midwest Fall National 2021

Maternal sister to Spiced Latte:

Macland Caramel Crush EX-93 EEEEE
3-10 2x 349d 30,580 3.3 1000 3.3 1014

Webb-Vue Mccutchn Chrome-ET

72850444 EX-92 *TR *TY *TV *TL *TD
PTA +1447M +36F +31P 99R 4/24
PTA +2.47T +1.51UDC +1.08FLC 97R 4/24
GTPI +2204

Ms Macland Caramel Latte

3012283113 Excellent-93 EEEEE 4-01
3-01 2x 291d 22,480 3.4 768 3.2 725
4-00 2x 325d 19,950 3.6 725 3.2 642
2-01 2x 301d 18,730 3.7 696 3.3 615
•Grand Champion MN State Show 2018
•Junior Champion Midwest Fall National 2016
•1st Winter Yearling Midwest Fall National 2016

De-Su Bkm McCutchen 1174-ET

69990138 EX-93 GM *TR *TP *TC *TY *TV *TL
PTA +206M +24F +10P 99R 4/24
PTA +2.11T +1.32UDC +.90FLC GTPI +2183

Webb-Vue Sanchez Merna-ET

68634607 Very Good-88 EX-MS GMD
3-06 3x 352d 38,540 3.4 1314 3.0 1158

Erbacres Damion

130263722 EX-96 *TR *TY *TV *TL *TD
PTA -1238M -91F -27P 99R 4/24
PTA +1.47T +.44UDC +1.75FLC GTPI +1379

Eastside Brady Caramel

CAN11521698 Very Good-89 EEVVE 2-08
2-03 2x 365d 27,510 3.4 932 3.3 897
•Res. All-American Fall Yearling 2014
•HM All-Canadian Fall Yearling 2014
•2nd Fall Yearling International Show 2014
•3rd Fall Yearling Royal Winter Fair 2014
•1st Sr. 2 Year Old Midwest Spring National 2015

Lot 59A

MACLAND SPILLED LATTE

840 3253628012 • Born April 5, 2024
H.N. 681 99%RHA-I

S: Kings-Ransom Dropbox-ET
D: Macland Spice Latte EX-90 (Lot 59)

3rd through 6th Dams:

Nordale Goldwyn Carmen VG-88-4Y-CAN
5-05 2x 305d 28,556 4.8 1358 3.3 1107
Life: 5 lact. 121,764 4.5 5512 3.3 3975
•1st Jr. 3 & Res. Int. Champ. Atlantic Champ. 2010
Nordale Dundee Carmen-ET GP-83-2Y-CAN
2-03 2x 355d 22,782 3.8 875 3.4 767
Smilane Starbuck Five VG-87-5Y-CAN 2*
8-11 2x 365d 33,314 4.3 1424 3.3 1087
Life: 6 lact. 164,648 4.0 6587 3.3 5426
Irishview M M Carmen EX-2E-CAN 12*
12-1 2x 365d 27,383 4.0 1096 3.4 877
Life: 8 lact. 208,035 4.1 8629 3.4 7035

Lot 60

MACLAND JAGGER CAPPUCINO

840 3253627964 • Born April 8, 2023
H.N. 633 99%RHA-I

Peak Jagger-ET

3205436591 *TR *TP *TE *TC *TY
PTA -590M +37F +13P 94R 4/24
PTA +3.50T +2.67UDC +2.00FLC 91R 4/24
GTPI +2511

Macland Spiced Latte

3207081178 Excellent-90 EEVVE 3-08 *TR
GPTA +3.06T +1.77UDC +1.31FLC 85R 4/24
3-00 2x 324d 27,570 3.9 1070 3.4 939
1-11 2x 365d 23,610 3.9 910 3.4 801
•4th Spring Yearling Midwest Fall National 2021
Sells as Lot 59

Maternal sister to Spiced Latte:

Macland Caramel Crush EX-93 EEEEE
3-10 2x 349d 30,580 3.3 1000 3.3 1014
•4th Jr. 3 Year Old Midwest Spring National 2021

Siemers Hunk-ET

3141495349 *TR *TP *TC *TY *TV
PTA +92M +80F +33P 99R 4/24
PTA +2.87T +2.34UDC +2.01FLC GTPI +2668

Cedarwal Jitters-ET

CAN12852717 Excellent-90 EX-MS *TC

Webb-Vue Mccutchn Chrome-ET

72850444 EX-92 *TR *TY *TV *TL *TD
PTA +1447M +36F +31P 99R 4/24
PTA +2.47T +1.51UDC +1.08FLC GTPI +2204

Ms Macland Caramel Latte

3012283113 Excellent-93 EEEEE 4-01
3-01 2x 291d 22,480 3.4 768 3.2 725
4-00 2x 325d 19,950 3.6 725 3.2 642
2-01 2x 301d 18,730 3.7 696 3.3 615
•Grand Champion MN State Show 2018
•Junior Champion Midwest Fall National 2016
•1st Winter Yearling Midwest Fall National 2016

3rd through 7th Dams:

Eastside Brady Caramel VG-89 EX-MS

2-03 2x 365d 27,510 3.4 932 3.3 897
•Res. All-American Fall Yearling 2014
•HM All-Canadian Fall Yearling 2014
•2nd Fall Yearling International Show 2014
•3rd Fall Yearling Royal Winter Fair 2014
•1st Sr. 2 Yr Old Midwest Spring National 2015

Nordale Goldwyn Carmen VG-88-4Y-CAN

5-05 2x 305d 28,556 4.8 1358 3.3 1107
Life: 5 lact. 121,764 4.5 5512 3.3 3975
•1st Jr. 3 & Res. Int. Champ. Atlantic Champ. 2010

Nordale Dundee Carmen-ET GP-83-2Y-CAN

2-03 2x 355d 22,782 3.8 875 3.4 767
Smilane Starbuck Five VG-87-5Y-CAN 2*
8-11 2x 365d 33,314 4.3 1424 3.3 1087
Life: 6 lact. 164,648 4.0 6587 3.3 5426

Irishview M M Carmen EX-2E-CAN 12*

12-1 2x 365d 27,383 4.0 1096 3.4 877
Life: 8 lact. 208,035 4.1 8629 3.4 7035

Lot 61

MACLAND CIN AND SUGAR

840 3207081244 • Born March 4, 2022
H.N. 593 99%RHA-I *TR *CD *TL *TD

Fresh: March 17, 2024

GPTA +3.12T +2.09UDC +1.72FLC 81R 4/24
A2/A2 • AB
2-00 2x 10d 453 5.7 26 3.8 17*RIP

Sandy-Valley KR Excalibur

3140616380 *TR *TP *TD *TC *TY
PTA +456M +91F +40P 99R 4/24
PTA +2.47T +1.48UDC +1.56FLC GTPI +2707

Siemers Doc Hanan 28286-ET

3144882798 Excellent-92 EEEEE GMD
3-05 2x 365d 40,320 4.3 1725 3.4 1353

Webb-Vue Mccutchn Chrome-ET

72850444 EX-92 *TR *TY *TV *TL *TD
PTA +1447M +36F +31P 99R 4/24
PTA +2.47T +1.51UDC +1.08FLC GTPI +2204

Ms Macland Caramel Latte

3012283113 Excellent-93 EEEEE 4-01
3-01 2x 291d 22,480 3.4 768 3.2 725
4-00 2x 325d 19,950 3.6 725 3.2 642
2-01 2x 301d 18,730 3.7 696 3.3 615
•Grand Champion MN State Show 2018
•Junior Champion Midwest Fall National 2016
•1st Winter Yearling Midwest Fall National 2016

Siemers Exc Hanans 31753-ET

3143986722 GM *TR *TP *TE *TC *TY
PTA +232M +93F +45P 98R 4/24
PTA +3.58T +2.57UDC +2.34FLC 96R 4/24
GTPI +2921

Macland Spiced Latte

3207081178 Excellent-90 EEVVE 3-08 *TR
GPTA +3.06T +1.77UDC +1.31FLC 85R 4/24
3-00 2x 324d 27,570 3.9 1070 3.4 939
1-11 2x 365d 23,610 3.9 910 3.4 801
•4th Spring Yearling Midwest Fall National 2021
Sells as Lot 59

Maternal sister to Spiced Latte:

Macland Caramel Crush EX-93 EEEEE
3-10 2x 349d 30,580 3.3 1000 3.3 1014
•4th Jr. 3 Year Old Midwest Spring National 2021

Lot 61A

MACLAND SPICY LATTE

840 3253628008 • Born March 17, 2024
H.N. 677 99%RHA-I

S: Siemers Wolf Hulu 37006-ET *RC
D: Macland Cin and Sugar (Lot 61)

3rd through 7th Dams:

Eastside Brady Caramel VG-89 EX-MS

2-03 2x 365d 27,510 3.4 932 3.3 897
•Res. All-American Fall Yearling 2014
•HM All-Canadian Fall Yearling 2014
•1st Sr. 2 Yr Old Midwest Spring National 2015

Nordale Goldwyn Carmen VG-88-4Y-CAN

5-05 2x 305d 28,556 4.8 1358 3.3 1107
Life: 5 lact. 121,764 4.5 5512 3.3 3975
•1st Jr. 3 & Res. Int. Champ. Atlantic Champ. 2010

Nordale Dundee Carmen-ET GP-83-2Y-CAN

2-03 2x 355d 22,782 3.8 875 3.4 767
Smilane Starbuck Five VG-87-5Y-CAN 2*
8-11 2x 365d 33,314 4.3 1424 3.3 1087
Life: 6 lact. 164,648 4.0 6587 3.3 5426

Irishview M M Carmen EX-2E-CAN 12*

12-1 2x 365d 27,383 4.0 1096 3.4 877
Life: 8 lact. 208,035 4.1 8629 3.4 7035



Small herd...
HUGE RESULTS!



Macland Caramel Crush "EX-93"

Dam of Lots 62 - 64



Ms Macland Caramel Latte "EX-93"

Grand Champion Minnesota State Show 2018
Granddam of Lots 62 - 64

Lot 62

MACLAND DL CREAMY LATTE

840 3207081210 • Born March 1, 2021
H.N. 559

Fresh: March 22, 2024

1-11 2x 365d 23,700 4.1 982 3.3 790
3-00 2x 5d 183 5.5 10 3.8 7"RIP

Mr Mogul Delta 1427-ET

72128216 GM *TR *TC *TY *TV *TL
PTA +843M +54F +31P 99R 4/24
PTA +1.12T +1.76UDC +.38FLC GTPI +2597

EDG Lorette Uno 2198-ET

72437745 Excellent-91 2E 6-10
4-02 2x 330d 31,660 4.1 1289 3.4 1068

Maverick Crush

CAN12042760 *TE *TC *TY *TV *TL *TD
PTA -774M -47F -12P 99R 4/24
PTA +2.43T +1.54UDC +1.20FLC GTPI +2046

Ms Macland Caramel Latte

3012283113 Excellent-93 EEEEE 4-01
3-01 2x 291d 22,480 3.4 768 3.2 725
4-00 2x 325d 19,950 3.6 725 3.2 642
2-01 2x 301d 18,730 3.7 696 3.3 615
•Grand Champion MN State Show 2018
•Junior Champion Midwest Fall National 2016
•1st Winter Yearling Midwest Fall National 2016

Farnear Delta-Lambda-ET

3125993715 *TR *TP *TC *TY *TV *TL *TD
PTA +1317M +52F +47P 99R 4/24
PTA +2.81T +2.74UDC +1.11FLC 99R 4/24
GTPI +2818

Macland Caramel Crush

3133728810 Excellent-93 EEEEE 5-01 *TR
3-10 2x 349d 30,580 3.3 1000 3.3 1014
2-11 2x 300d 23,440 3.5 824 3.2 743
1-11 2x 291d 19,580 3.5 690 3.4 658
5-00 2x 219d 17,860 3.5 625 3.1 549
•4th Jr. 3 Year Old Midwest Spring National 2021

Maternal sister to Caramel Crush:

Macland Spiced Latte EX-90 EX-MS

GPTA +3.06T +1.77UDC +1.31FLC 85R 4/24
3-00 2x 324d 27,570 3.9 1070 3.4 939

Lot 62A

MACLAND SWIRLED LATTE

840 3253628010 • Born March 22, 2024
H.N. 679 99%RHA-I

S: Siemers Wolf Hulu 37006-ET *RC
D: Macland DL Creamy Latte (Lot 62)

3rd through 7th Dams:

Eastside Brady Caramel VG-89 EX-MS

2-03 2x 365d 27,510 3.4 932 3.3 897

•Res. All-American Fall Yearling 2014

•HM All-Canadian Fall Yearling 2014

•1st Sr. 2 Yr Old Midwest Spring National 2015

Nordale Goldwyn Carmen VG-88-4Y-CAN

5-05 2x 305d 28,556 4.8 1358 3.3 1107

•1st Jr. 3 & Res. Int. Champ. Atlantic Champ. 2010

Nordale Dundee Carmen-ET GP-83-2Y-CAN

2-03 2x 355d 22,782 3.8 875 3.4 767

Smilane Starbuck Five VG-87-5Y-CAN 2*

8-11 2x 365d 33,314 4.3 1424 3.3 1087

Irishview M M Carmen EX-2E-CAN 12*

12-1 2x 365d 27,383 4.0 1096 3.4 877

Lot 63

MACLAND JAGGER SPICE-ET

840 3253627931 • Born May 2, 2022
H.N. 600 99%RHA-I

Fresh: March 24, 2024

Peak Jagger-ET

3205436591 *TR *TP *TE *TC *TY
PTA -590M +37F +13P 94R 4/24
PTA +3.50T +2.67UDC +2.00FLC 91R 4/24
GTPI +2511

Macland Caramel Crush

3133728810 Excellent-93 EEEEE 5-01 *TR
3-10 2x 349d 30,580 3.3 1000 3.3 1014
2-11 2x 300d 23,440 3.5 824 3.2 743
1-11 2x 291d 19,580 3.5 690 3.4 658
5-00 2x 219d 17,860 3.5 625 3.1 549
•4th Jr. 3 Year Old Midwest Spring National 2021

Maternal sister to Caramel Crush:

Macland Spiced Latte EX-90 EX-MS

GPTA +3.06T +1.77UDC +1.31FLC 85R 4/24
3-00 2x 324d 27,570 3.9 1070 3.4 939

Siemers Hunk-ET

3141495349 *TR *TP *TC *TY *TV
PTA +92M +80F +33P 99R 4/24
PTA +2.87T +2.34UDC +2.01FLC GTPI +2668

Cedarwal Jitters-ET

CAN12852717 Excellent-90 EX-MS *TC

Maverick Crush

CAN12042760 *TE *TC *TY *TV *TL *TD
PTA -774M -47F -12P 99R 4/24
PTA +2.43T +1.54UDC +1.20FLC GTPI +2046

Ms Macland Caramel Latte

3012283113 Excellent-93 EEEEE 4-01
3-01 2x 291d 22,480 3.4 768 3.2 725
4-00 2x 325d 19,950 3.6 725 3.2 642
2-01 2x 301d 18,730 3.7 696 3.3 615
•Grand Champion MN State Show 2018
•Junior Champion Midwest Fall National 2016
•1st Winter Yearling Midwest Fall National 2016

Lot 63A

MACLAND EC NUTTY LATTE

840 3253628011 • Born March 24, 2024
H.N. 680 99%RHA-I

S: MB-Luckylady Eye Candy-ET
D: Macland Jagger Spice-ET (Lot 63)

3rd through 7th Dams:

Eastside Brady Caramel VG-89 EX-MS

2-03 2x 365d 27,510 3.4 932 3.3 897
•Res. All-American Fall Yearling 2014

•HM All-Canadian Fall Yearling 2014

•1st Sr. 2 Yr Old Midwest Spring National 2015

Nordale Goldwyn Carmen VG-88-4Y-CAN

5-05 2x 305d 28,556 4.8 1358 3.3 1107
•1st Jr. 3 & Res. Int. Champ. Atlantic Champ. 2010

Nordale Dundee Carmen-ET GP-83-2Y-CAN

2-03 2x 355d 22,782 3.8 875 3.4 767

Smilane Starbuck Five VG-87-5Y-CAN 2*

8-11 2x 365d 33,314 4.3 1424 3.3 1087

Irishview M M Carmen EX-2E-CAN 12*

12-1 2x 365d 27,383 4.0 1096 3.4 877

Lot 64

MACLAND TSTRUCK LIL LATTE

840 3253627963 • Born March 11, 2023
H.N. 632 99%RHA-I *TR *CD *TL *TD

GPTA +2.57T +1.33UDC +.75FLC 81R 4/24

A2/A2 • AB

•3rd Spring Calf Midwest Fall National 2023

•Quite possibly the best one we've
bred to make a cow!

OCD Thunder Struck-ET

3204457423 *TR *TP *TE *TC *TY
PTA +199M +29F +12P 96R 4/24
PTA +3.43T +2.46UDC +.90FLC 93R 4/24
GTPI +2267

Macland Caramel Crush

3133728810 Excellent-93 EEEEE 5-01 *TR
3-10 2x 349d 30,580 3.3 1000 3.3 1014
2-11 2x 300d 23,440 3.5 824 3.2 743
1-11 2x 291d 19,580 3.5 690 3.4 658
5-00 2x 219d 17,860 3.5 625 3.1 549
•4th Jr. 3 Year Old Midwest Spring National 2021

Maternal sister to Caramel Crush:

Macland Spiced Latte EX-90 EX-MS

GPTA +3.06T +1.77UDC +1.31FLC 85R 4/24
3-00 2x 324d 27,570 3.9 1070 3.4 939

Blondin Thunder Storm

CAN110296922 VG
PTA -93M -33F -12P 97R 4/24
PTA +3.34T +2.37UDC +1.10FLC 97R 4/24

OCD Delta Missy 4212-ET

3127421836 Excellent-94 2E
4-04 3x 365d 36,340 3.8 1378 3.3 1213

Maverick Crush

CAN12042760 *TE *TC *TY *TV *TL *TD
PTA -774M -47F -12P 99R 4/24
PTA +2.43T +1.54UDC +1.20FLC GTPI +2046

Ms Macland Caramel Latte

3012283113 Excellent-93 EEEEE 4-01
3-01 2x 291d 22,480 3.4 768 3.2 725
4-00 2x 325d 19,950 3.6 725 3.2 642
2-01 2x 301d 18,730 3.7 696 3.3 615
•Grand Champion MN State Show 2018
•Junior Champion Midwest Fall National 2016
•1st Winter Yearling Midwest Fall National 2016

3rd through 7th Dams:

Eastside Brady Caramel VG-89 EX-MS

2-03 2x 365d 27,510 3.4 932 3.3 897
•Res. All-American Fall Yearling 2014

•HM All-Canadian Fall Yearling 2014

•2nd Fall Yearling International Show 2014

•3rd Fall Yearling Royal Winter Fair 2014

•1st Sr. 2 Yr Old Midwest Spring National 2015

Nordale Goldwyn Carmen VG-88-4Y-CAN

5-05 2x 305d 28,556 4.8 1358 3.3 1107
Life: 5 lact. 121,764 4.5 5512 3.3 3975

•1st Jr. 3 & Res. Int. Champ. Atlantic Champ. 2010

Nordale Dundee Carmen-ET GP-83-2Y-CAN

2-03 2x 355d 22,782 3.8 875 3.4 767

Smilane Starbuck Five VG-87-5Y-CAN 2*

8-11 2x 365d 33,314 4.3 1424 3.3 1087
Life: 6 lact. 164,648 4.0 6587 3.3 5426

Irishview M M Carmen EX-2E-CAN 12*

12-1 2x 365d 27,383 4.0 1096 3.4 877
Life: 8 lact. 208,035 4.1 8629 3.4 7035



Small herd...
HUGE RESULTS!



Golden-Oaks Ivania-Red-ET
HHM All-American R&W Spring Yearling 2021
Dam of Lot 65



Pamprd-Acres AB Ivy-Red-ET "EX-94 3E"
Unanimous All-American R&W Sr. 2 Year Old 2016
Granddam of Lot 65



Ms MH Latenite Lasagna-Red
Lot 65

Lot 65

Owned with Hammertime Holsteins

MS MH LATENITE LASAGNA-RED

840 3207081245 • Born March 6, 2022
H.N. 594

Bred 4/15/24 to
Siemers Wolf Hulu 37006-ET *RC
250HO16498

1-10 2x 55d 3,909 4.0 155 3.1 120*RIP

Avant-Garde-I Latenite-Red-ET

CAN13507027 EX-90 *PC *TY *TV *TL *TD
PTA +541M +6F +3P 92R 4/24
PTA +2.70T +1.80UDC +.52FLC 90R 4/24
GTPI +2097

Golden-Oaks Ivania-Red-ET

3213442327
•HHM All-American R&W Spring Yearling 2021
•Junior Champion WI Championship R&W 2021
•1st Spring Yearling WI Championship R&W 2021
•3rd Spring Yrlg. Midwest Spring National 2021
•Died 17 days fresh, the finest 2 yr old we ever calved!

Full sisters to Ivania:

Golden-Oaks Black Ivy-ET EX-91 (Germany)
Red-Violet W Imma Be-Red-ET
•Nom. All-American R&W Winter Calf 2023
Red-Violet W Ivanka-Red
•1st Winter Calf & Res. JC NY R&W Show 2023

Coomboona Zipit Mirand-Imp-ET *RC

AUS1993596 *RC *PP
PTA +545M +24F +6P 95R 4/24
PTA +2.57T +2.26UDC +.35FLC GTPI +2275

Liddleholme Lotto-ET *RC

3138274632 VG-85-3Y-CAN 3*
3-01 2x 365d 31,987 4.1 1303 3.4 1085

Cycle McGucci Jordy-Red

3131666411 VG-87 *CV *TE *TC *TY *TL
PTA -878M -17F -37P 99R 4/24
PTA +2.95T +2.22UDC +3.08FLC GTPI +1695

Pamprd-Acres AB Ivy-Red-ET

142779950 Excellent-94 EEEEE 3E
9-05 2x 365d 38,730 4.1 1683 3.4 1329
2-08 2x 365d 28,970 4.7 1353 3.6 1045
5-05 3x 365d 37,900 3.4 1294 3.2 1213
Life: 2092d 192,200 3.9 7445 3.3 6412
•2nd 150,000 lb. cow Midwest Spr. Nat'l R&W '23
•1st 5 Yr Old & Res. Gr. Ch. IL Champ. Sh. 2019
•Nom. All-American R&W 4 Yr Old 2018
•Grand Champion Illinois State Show 2018
•Unanimous All-American R&W Sr. 2 Yr Old 2016
•Nom. All-American R&W Fall Yearling 2015

Lot 65A

MS MACLAND HAMMER THIS *RC

840 3253627998 • Born February 1, 2024
H.N. 667 99%RHA-I *RC
S: Farnear Architect-ET *RC
D: MS MH Latenite Lasagna-Red (Lot 65)

3rd through 11th Dams:

Greenlea-TM Real AB-Red-ET EX-93 2E
5-11 2x 365d 31,320 4.0 1246 3.0 933
•Nom. All-American R&W 2012 & 2013
Cherrie-Kreek Beulah-Red-ET EX-92
•Grand Champion Int'l R&W Show 2008
Pinehurst-FL Britney-ET *RC *RC EX-90
Pinehurst Burgundy-Red-ET EX-90
•Nom. All-American R&W 2 Year Old 1998
Pinehurst Beaujolais-Red EX-94 3E
•All-American R&W 1991 & 1994
•Grand Champion Int'l R&W Show 1994
Pinehurst Fascination-ET EX-90
Pinehurst Pleasure EX-93 4E GMD
Pinehurst Precious EX-95 4E GMD
•All-American 5 Year Old 1982
Jan-Com Fond Matt Matilda EX-97 5E GMD



Small herd...
HUGE RESULTS!



Jeffrey-Way Sapphire *RC *PO "EX-94 4E" GMD
Granddam of Lot 66

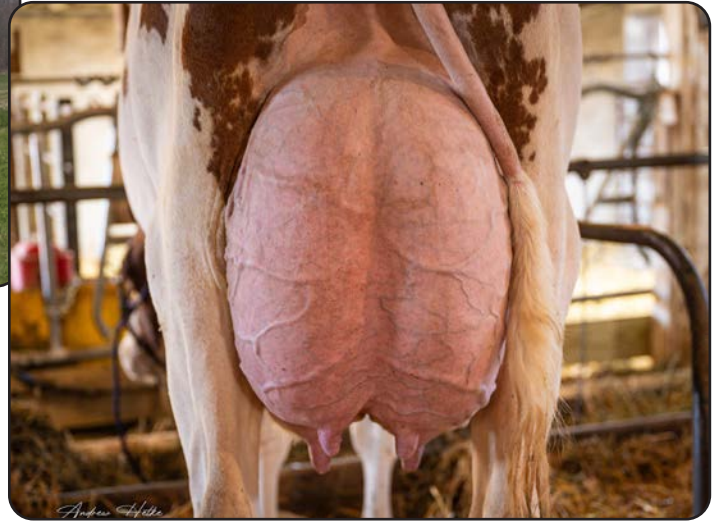

Joliam R Stone 6034-Red-ET "VG-86 VG-MS"
Lot 66

Lot 66

Owned with T&L Cattle Ltd.

JOLIAM R STONE 6034-RED-ET

840 3227861819 • Born February 16, 2021
H.N. 6034

Bred 3/21/24 to
Siemers Wolf Hulu 37006-ET *RC
250HO16498

Very Good-86 VG-MS 2-09
1-11 3x 305d 21,880 4.4 971 3.5 772
2-11 2x 51d 3,957 4.7 187 3.5 140*RIP

Trent-Way-JS Ronald-ET *RC

3142352034 VG-85 *RC *TP *TE *TC
PTA +764M +21F +33P 99R 4/24
PTA +1.54T +1.70UDC +1.28FLC 97R 4/24
GTPI +2617

Jeffrey-Way Sophi-Red-ET *PO

3124881563 Very Good-88 VG-MS 6-01 *PO
4-05 3x 365d 37,070 4.3 1584 3.6 1329
6-11 3x 365d 41,700 3.7 1548 3.6 1499
5-09 3x 365d 41,670 3.6 1520 3.4 1419
3-05 3x 330d 30,490 3.8 1168 3.6 1102
2-02 2x 350d 22,380 4.7 1041 3.9 863
8-06 3x 277d 27,670 3.6 1008 3.2 897
Life: 2230d 215,100 4.0 8507 3.6 7644

Mr Salvatore RC-ET *RC

3129037884 *RC *TP *TC *TY
PTA +1647M +33F +33P 99R 4/24
PTA +1.53T +1.19UDC +1.25FLC GTPI +2584

Y-Whisper Silver Royalty-ET *RC

3129016170 Excellent-94 2E *RC
6-07 2x 365d 33,430 4.7 1568 3.3 1092

Mr Apples Armani-ET *RC

68571374 EX-90 *RC *CD *TP *TY *TV
PTA -1735M +18F -11P 99R 4/24
PTA +1.08T +1.55UDC +1.51FLC GTPI +2093

Jeffrey-Way Sapphire *RC *PO

139756609 Excellent-94 EEEEE 4E GMD *RC *PO
6-06 2x 365d 50,240 4.2 2107 3.4 1705
10-5 2x 365d 56,170 3.5 1942 3.1 1753
4-10 2x 365d 43,830 4.2 1853 3.4 1501
8-00 2x 365d 50,180 3.7 1852 3.4 1711
2-05 2x 365d 32,660 4.0 1312 3.4 1100
Life: 3130d 338,400 3.9 13323 3.5 11691

Lot 66A

MS MACLAND T&L STONE *RC

840 3253628000 • Born February 5, 2024
H.N. 669 99%RHA-I *RC
S: Siemers Wolf Hulu 37006-ET *RC
D: Joliam R Stone 6034-Red-ET (Lot 66)

3rd through 12th Dams:

Jeffrey-Way Tran-ET VG-89

4-09 2x 365d 42,250 4.2 1790 3.0 1271
Life: 1649d 162,750 4.2 6808 3.1 4992

Jeffrey-Way Tranquil-ET 3E-92 GMD DOM

4-06 2x 365d 40,080 4.1 1642 3.1 1239

Jeffrey-Way Format Tate-ET 2E-93 GMD DOM

4-08 2x 365d 38,680 4.4 1712 3.1 1201

Jeffrey-Way Luke Tripoli-ET 3E-93 GMD DOM

8-02 2x 365d 34,300 4.0 1382 3.0 1032

Jeffrey-Way Mascot Tina-ET EX-91 3E GMD

Jeffrey-Way Mark Trudy 3E-91 GMD DOM

Jeffrey-Way Bell Tiffany VG-88 DOM

Jeffrey-Way Mars Tara-ET EX-90

Inwood Taffy Apollo EX-93 2E GMD DOM

Inwood Tabitha VG-88



Small herd...
HUGE RESULTS!



Ms-AOL Cntndr Revive-Red-ET "EX-94"
All-American R&W 5 Year Old 2019
Granddam of Lot 67

Lot 67

MACLAND ALPHA REIGN *RC

840 3253627991 • Born December 12, 2023
H.N. 660 99%RHA-I *RC

Blondin Alpha-ET *RC

CAN120345248 *RC *TV *TY *TL *TD
PTA +501M +25F +11P 82R 4/24
PTA +2.92T +2.19UDC +1.58FLC 80R 4/24
GTPI +2283

Ms Revive Reign-Red-ET

3212772896 Very Good-87 VG-MS 2-07
2-04 2x 323d 22,040 4.3 957 3.3 728

Maternal sisters to Reign:

Ms Revive Reflection-Red-ET VG-86 VG-MS 2y
2-00 3x 328d 27,820 4.0 1102 3.0 840

Ms Revive Revenge-Red-ET VG-87
3-00 3x 271d 23,980 4.8 1148 3.2 772
•1st Milking Yrlg. MN State R&W Jr. Show 2021

Stantons Alligator-ET

3128769279 VG-85 *TR *TP *TY *TV *TL *TD
PTA +1146M +45F +31P 98R 4/24
PTA +2.52T +2.23UDC +.88FLC GTPI +2523

KCCK Artist Ana-ET *RC

3203482479 EX-92-4Y-CAN MS:93
3-03 2x 354d 25,576 5.0 1281 3.6 924

Luck-E Awesome-Red

72186769 *CV *TC *TY *TL *TD
PTA -1596M -51F -50P 99R 4/24
PTA +2.13T +2.76UDC +.80FLC GTPI +1479

Ms-AOL Cntndr Revive-Red-ET

3124588886 Excellent-94 EEVEE
2-11 3x 365d 24,550 5.2 1269 3.1 759
5-01 3x 362d 25,750 4.8 1244 3.0 772
1-11 2x 296d 16,740 4.2 704 3.1 519

•All-American R&W 5 Year Old 2019
•Res. All-American Jr. 3 Year Old 2017

3rd through 12th Dams:

Miss Roxys Recovery-Red EX-92 2E

6-02 2x 305d 31,730 4.2 1331 3.0 957"
•HM All-American R&W Milking Yearling 2012

Galestone Ava Rae-Red-ET EX-91 EX-MS

3-09 2x 329d 24,680 3.8 949 2.8 694

Scientific Rubirae Socks-ET *RC 3E-93 DOM

5-08 2x 365d 43,050 4.2 1809 2.9 1250

Life: 2043d 154,160 4.1 6388 3.1 4753

Scientific Jubilant Rae-ET *RC EX-90 DOM

5-11 2x 365d 38,880 4.1 1608 3.6 1403

Hanoverhill Tony Rae EX-96 3E GMD DOM 5*

6-11 2x 365d 40,220 4.1 1661 3.3 1331

•HM All-American Jr. 2 Year Old 1988

•Nom. All-American 5 Year Old 1991

C Hanoverhill TT Roxette-ET 2E-94 GMD DOM

10-0 3x 365d 35,040 4.3 1519 3.0 1063

Mil-R-Mor Roxette EX-90 GMD DOM 30*

7-01 2x 365d 24,530 4.7 1153

C Glenridge Citation Roxy EX-97 4E GMD 6*

10-1 2x 365d 25,280 4.2 1061

Life: 3620d 209,784 4.5 9471

•Queen of the Breed I & II

C Norton Court Model Vee EX-90 6*

Life: 4183d 218,629 3.9 8581

•All-American Produce of Dam 1977-78-79

Norton Court Reflection Val VG-CAN 5*

Life: 14 Lact 249,583 3.7 9295



Small herd...
HUGE RESULTS!



Ms Doorman Lysette-ET *RC "EX-94 2E"
Third Dam of Lot 68

Both Henges

Lot 68

MACLAND ROMPEN WITH SAM-RED

840 3253627985 • Born November 1, 2023
H.N. 654 99%RHA-I

Trent-Way-JS Rompen-Red-ET

3200914543 *TP *TE *TC *TY *TV
PTA +1465M +39F +40P 92R 4/24
PTA +2.04T +2.04UDC +1.08FLC 86R 4/24
GTPI +2628

Ms Macland R Lollipop-Red

3230462436
2-01 2x 119d 8,038 5.0 403 3.4 268*RIP
Sold in 2024 Iowa State Sale

Maternal sister to Licorice:

Littleholme Lotto-ET *RC VG-85-3Y-CAN 3*
3-01 2x 365d 31,987 4.1 1303 3.4 1085

Peak Altaaltuve-ET *RC

3138499077 *RC *TP *TE *TC *TY
PTA +1811M +77F +66P 98R 4/24
PTA +1.60T +.48UDC +.75FLC GTPI +2734

Trent-Way-JS Redgirl-Red-ET

3142352061 Excellent-90 EEVVE 5-10
5-04 2x 315d 37,160 4.2 1568 3.0 1113

Trent-Way-JS Ronald-ET *RC

3142352034 VG-85 *RC *TP *TE *TC
PTA +764M +21F +33P 99R 4/24
PTA +1.54T +1.70UDC +1.28FLC GTPI +2617

Littleholme Licorice-ET *RC

3138274607 Excellent-90 EEEVE 5-01 *RC
4-08 3x 365d 31,680 5.1 1621 3.5 1109
3-04 3x 365d 30,000 4.4 1314 3.4 1014
2-02 2x 365d 21,370 4.6 988 3.5 757
Life: 1295d 103,830 4.7 4874 3.4 3577
*1st Winter Calf Midwest Fall National 2017

3rd through 15th Dams:

Ms Doorman Lysette-ET *RC EX-94 2E
2-02 2x 362d 20,360 4.6 946 3.6 741
Blondin Lauthority Libye-ET *RC EX-92 2*
1-11 2x 365d 28,177 4.3 1217 3.4 947
*1st Sr. 2 Yr Old & Int. Ch. Quebec Spr. Sh. 2014
Rockymountain Tal Licorice-ET *RC EX-95 8*
3-10 2x 323d 34,770 4.0 1384 3.4 1172
*All-American 4 Year Old 2011
*All-Canadian Sr. 3 Year Old 2010
Idee Rudolph Liberty VG-89-3Y-CAN 11*
11-4 2x 349d 32,846 4.0 1323 2.9 961
*2nd Jr. 3 Yr Old Westerner Championship 2004
Idee Skychief Latoya VG-88-7Y-CAN 10*
7-00 2x 365d 32,159 4.3 1389 3.2 1021
C Ravenswell Lydia EX-92 DOM 19*
5-01 2x 365d 24,578 4.6 1125 3.4 826
Spring Farm Miss Lynn-ET VG-85-3YCAN
2-11 2x 329d 22,335 4.0 888 3.6 811
Spring Farm Miss Connie VG-88-CAN 2*
8-00 2x 305d 21,420 3.9 840
Spring Farm Miss Citation VG-87-CAN 3*
6-04 2x 365d 27,725 3.8 1054
Life: 11 lact 215,519 3.7 7952
Spring Farm Miss Pathfinder EX-CAN 8*
Life: 12 lact 242,021 3.6 8814
Spring Farm Fond Pathfinder VG-CAN 5*
Eveermot Pathfinder Ormsby VG-CAN 3*
Eveermot Pabst Ormsby VG-CAN 3*



Small herd...
HUGE RESULTS!



Rob-Sara Awe Lovelee-Red-ET "EX-92 2E"

Res. All-American R&W Jr. 2 Year Old 2018
Third Dam of Lot 69



Budjon-Vail Jordy Lovee-Red "EX-92"

1st Jr. 2 Year Old WI Championship R&W and B&W Shows 2020
Nom. All-American R&W Jr. 2 Year Old 2020
Granddam of Lot 69

Lot 69

Owned with Ryan Lauber

MACLAND LITTLE LOVIN

840 3253627982 • Born September 15, 2023
H.N. 651 99%RHA-I

Sandy-Valley J Pharo-ET

3014562176 *TR *TP *TE *TC *TY
PTA +1118M +33F +38P 99R 4/24
PTA +2.35T +1.98UDC -.04FLC 99R 4/24
GTPI +2524

Macland KD Love Boat-Tw *RC

3227786680 Very Good-85 VG-MS 2-05
GPTA +2.83T +2.32UDC +1.97FLC 82R 4/24
2-03 2x 165d 8,770 4.3 374 3.2 278
Lost before completing first lactation

S-S-I Montross Jedi-ET

3123886035 EX-93 GM *TR *TP *TE *TC *TY
PTA +2027M +19F +63P 99R 4/24
PTA +.46T +.90UDC -1.72FLC GTPI +2479

Sandy-Valley BL Paradise-ET

72471723 Excellent-94 2E DOM
6-07 3x 365d 39,070 5.7 2217 3.6 1412

Woodcrest King Doc

3132417775 EX-90 GM *TR *TP *TE *TC *TY
PTA +1561M +68F +54P 99R 4/24
PTA +3.15T +2.07UDC +1.90FLC GTPI +2789

Budjon-Vail Jordy Lovee-Red

3143525359 Excellent-92 EEEEE 5-08
3-03 2x 365d 32,410 3.8 1219 2.7 861
2-00 2x 305d 26,510 4.0 1058 2.9 767
•Res. Junior Champion MN State R&W Show 2019
•Nom. All-American R&W Jr. 2 Year Old 2020
•1st Jr. 2 Yr Old WI Championship R&W Show 2020
•1st Jr. 2 Yr Old WI Championship Hol. Show 2020
•2nd Jr. 3 Yr Old WI Championship R&W Show 2021
•10th 5 Yr Old International R&W Show 2023

3rd through 9th Dams:

Rob-Sara Awe Lovelee-Red-ET EX-92 2E

3-03 2x 365d 27,820 3.7 1024 3.1 871
•HM All-American R&W Jr. 3 Year Old 2019
•Res. All-American R&W Jr. 2 Year Old 2018
•HM All-American R&W Spring Yrlg 2017

Elmbridge Redliner Lifesaver-Red-ET EX-91

4-02 2x 365d 31,757 3.9 1222 2.9 931"
•Grand Champion Delaware State Fair 2013
•Nom. Jr. All-American R&W Jr. 3 Year Old 2011
•Nom. All-American R&W Spring Yearling 2009
•Res. Jr. Ch. International R&W Jr. Sh. 2009
•Jr. Champion PA All-American Jr. R&W Sh. 2009

Elmbridge FM Loveable-Red EX-94-4E 14*

6-04 2x 365d 41,506 3.1 1296 3.1 1281
Life: 6 lact. 224,730 3.3 7443 3.1 7055
•1st 125,000 lb. Cow & Res. Gr. NY Spr. R&W '15
•3x All-Canadian R&W
•2x All-American R&W
•Grand Champion RAWF R&W 2008 & 2009
•Grand Champion EIHO R&W 2008-2009-2010

Elmbridge C D Licorice-Red VG-86-CAN 2*

3-06 2x 198d 23,419 3.4 802 2.6 815
•1st Milking Yearling Westerner Champ. 2004
•2nd Milking Yearling Central Fraser Valley 2004

Kooiwijk Milestone Lassie S VG-86-3Y-CAN

3-07 2x 323d 26,085 4.0 1038 3.2 825

Kooiwijk Factor Lassie N VG-88-4Y-CAN

Kooiwijk Fire Lassie J VG-89-8Y-CAN



Small herd...
HUGE RESULTS!



Cleland Advent Korie-Red-ET "EX-94 3E"
Grand Champion International R&W Junior Show 2013
Third Dam of Lot 70

Lot 70

Owned by Ryan Lauber

HILLPINE ANALYST KASHA *RC

840 3260839853 • Born March 9, 2023
H.N. 1920 99%RHA-I *RC

Mr Affection Analyst-Red-ET

3136406608 *TP *TD *TC *TY *TV
PTA +92M -30F -22P 98R 4/24
PTA +2.09T +1.55UDC +1.18FLC 98R 4/24
GTPI +1795

Ms Hillpine Rainy King

3202263535 Excellent-92 EEEVE 4-05
3-00 2x 304d 25,960 3.8 981 3.4 871
4-00 2x 303d 28,880 3.2 933 3.4 974
2-00 2x 276d 20,130 3.8 756 3.4 686

Riverdown Unstopabull-Red

CAN11801450 *TY *TV *TL
PTA -350M -22F -23P 99R 4/24
PTA +1.95T +1.95UDC +1.18FLC GTPI +1951

Milksource Byway Affection *RC

3138524450 Excellent-94 *RC
4-05 2x 305d 39,960 4.3 1737 2.6 1033

Rainyridge Bernie-ET *RC

CAN10935962 EX-91 *ST RC *TC *TY *TV
PTA -395M -34F -13P 98R 4/24
PTA +1.85T +.29UDC +.41FLC GTPI +1614

Ms Hillpine Doormn Krown-ET *RC

3141285509 Very Good-86 VG-MS *RC
4-03 2x 305d 20,820 4.8 990 3.4 704
2-02 2x 304d 17,020 5.6 949 3.4 587
3-03 2x 266d 19,770 4.5 880 3.3 656
•1st Winter Calf WI Championship Jr. Show 2017

Maternal sister to Krown:

Cleland Bwire Korine-Red-ET EX-93 2E
5-04 2x 353d 26,750 4.8 1288 3.2 847

3rd through 10th Dams:

Cleland Advent Korie-Red-ET EX-94 3E
8-06 2x 365d 35,810 4.4 1591 3.3 1191
Life: 1986d 147,420 4.6 6786 3.4 5058
•Nom. All-American R&W 125,000 lb. Cow 2016
•Nom. All-American R&W Aged Cow 2015
•Jr. All-American R&W 125,000 lb. Cow 2015
•1st Aged Cow Mideast R&W Show 2015
•Res. Grand Champ. Mideast R&W Jr. Sh. 2015
•Junior Red & White Cow of the Year 2013
•All-American & Jr. AA R&W Aged Cow 2013
•Grand Champion Int'l R&W Junior Show 2013
•Res. Supreme Champion WDE Jr. Show 2013
•Grand Champion MN St. Fair R&W Show 2013
Cleland Vrr Kyra-Red-ET VG-86 VG-MS
3-04 2x 305d 22,370 3.4 763 3.3 731
Crull-CKC Marker Kobie *RC VG-87
4-09 2x 305d 26,230 3.2 843 2.9 748
Life: 1814d 110,820 3.5 3841 3.0 3283
Cleland Ray Kobra-Red-ET VG-85
3-10 3x 365d 31,910 3.5 1121 3.2 1010
Life: 1457d 117,330 3.8 4512 3.1 3631
Weeks Sbbl Krista 6-ET *RC VG-86
3-08 2x 305d 23,450 3.8 897 3.3 770
Life: 1535d 105,490 3.7 3937 3.1 3305
An-Joy Krista *RC VG-87 DOM
3-05 2x 305d 19,940 4.2 829 3.2 642
An-Joy Valiant Krissy VG-85 DOM
An-Joy Gallant Kristine VG-85



Small herd...
HUGE RESULTS!



Macland On Pnt Charlie "VG-87 EX-MS"
Lot 71



S-S-I Mcc Hero 8282-ET "EX-91 EX-MS"
Third Dam of Lot 71

Lot 71

MACLAND ON PNT CHARLIE

840 3207081170 • Born October 16, 2019
H.N. 519 99%RHA-I

Bred 3/08/24 to
DG NH Arrow-ET
515HO353

Very Good-87 EX-MS 3-06
3-02 2x 326d 27,740 4.1 1133 3.2 896
2-00 2x 365d 24,960 4.3 1075 3.1 785
4-02 2x 72d 7,339 4.3 319 2.7 200*RIP

Walnutlawn Solomon-ET

CAN11775998 *TR *TP *TY *TV *TL *TD
PTA -533M -13F -10P 99R 4/24
PTA +2.70T +1.65UDC +.33FLC GTPI +1918

Our-Favorite Unlimited

141851721 Excellent-94 3E
8-01 2x 365d 34,020 4.5 1539 3.5 1190

Regancrest Elton Durham-ET

2250783 EX-90 GM *TR *CV *TL
PTA -1073M -71F -22P 99R 4/24
PTA +.89T +.52UDC +1.03FLC GTPI +1547

Macland Tango 345

3012283094 Excellent-90 EEVVE 4-00
2-10 2x 316d 26,850 3.6 962 3.0 797
3-09 2x 317d 23,640 4.1 950 3.0 720
4-09 2x 262d 21,000 3.9 816 2.9 606
1-09 2x 322d 21,110 3.8 811 2.9 616
Life: 1365d 104,650 3.7 3918 2.9 3079

Our-Favorite On Point-ET

3125220761 *TR *PT *TC *TY *TV
PTA -103M -2F -12P 97R 4/24
PTA +2.50T +1.33UDC +.46FLC 94R 4/24
GTPI +1972

Macland Durham Hero

3133728755 Excellent-90 EEVVE 5-01
3-04 2x 362d 28,310 3.6 1022 3.2 901
2-00 2x 365d 23,980 3.3 794 3.0 722
4-05 2x 357d 24,110 3.1 746 3.1 753

Lot 72

MACLAND DROPBOX HERO

840 3253627996 • Born January 15, 2024
H.N. 665 99%RHA-I *TR *TC *TL *TD A2/A2 • AB
S: Kings-Ransom Dropbox-ET
D: Macland On Pnt Charlie VG-87 EX-MS (Lot 71)

3rd through 10th Dams:

S-S-I Mcc Hero 8282-ET EX-91 EX-MS
2-10 2x 365d 32,290 3.1 990 2.9 930
Ronelee SSI Hero D 7157-ET VG-85-2Y-CAN
1-11 3x 365d 29,116 3.8 1093 3.0 866
Ronelee Outside Dabble-ET 2E-91 GMD DOM 2*
5-03 3x 365d 44,530 3.6 1612 3.1 1397
Ronelee Rudolph Dimple EX-93 2E DOM
5-08 3x 365d 45,920 3.7 1713 3.1 1428
Select Mark Dolly EX-95 4E GMD DOM
6-07 3x 365d 45,870 4.0 1846 3.1 1431
Select Southwind Dinah EX-91 2E
5-11 3x 365d 30,080 3.7 1124 3.3 981
Select Mars Tony Diana VG-86 VG-MS
3-04 2x 365d 26,200 4.2 1112 3.5 916
Dinah Select Wane Dixie VG-85

Lot 73

MACLAND MYSTIC TANGO

840 3253627953 • Born January 5, 2023
H.N. 622 99%RHA-I

Bred 2/28/24 to
Siemers Exc Hanans 31753-ET
507HO15325 (pregnant - sexed)

OCD Mystic Crush-ET

3201859654 *TR *TP *TE *TC *TY
PTA +672M +33F +22P 96R 4/24
PTA +2.96T +2.93UDC +1.02FLC 92R 4/24
GTPI +2464

Macland On Pnt Charlie

3207081170 Very Good-87 EX-MS 3-06
3-02 2x 326d 27,740 4.1 1133 3.2 896
2-00 2x 365d 24,960 4.3 1075 3.1 785
4-02 2x 72d 7,339 4.3 319 2.7 200*RIP
Sells as Lot 72

Oh-River-Syc Crushabull-ET

3135145001 EX-92 *TC *TY *TV *TL *TD
PTA +312M -19F +4P 99R 4/24
PTA +3.34T +2.74UDC +1.42FLC GTPI +2130

OCD Delta Missy 4212-ET

3127421836 Excellent-94 2E
4-04 3x 365d 36,340 3.8 1378 3.3 1213

Our-Favorite On Point-ET

3125220761 *TR *PT *TC *TY *TV
PTA -103M -2F -12P 97R 4/24
PTA +2.50T +1.33UDC +.46FLC GTPI +1972

Macland Durham Hero

3133728755 Excellent-90 EEEVE 5-01
3-04 2x 362d 28,310 3.6 1022 3.2 901
2-00 2x 365d 23,980 3.3 794 3.0 722
4-05 2x 357d 24,110 3.1 746 3.1 753

3rd through 11th Dams:

Macland Tango 345 EX-90 EX-MS

2-10 2x 316d 26,850 3.6 962 3.0 797
Life: 1365d 104,650 3.7 3918 2.9 3079

S-S-I MCC Hero 8282-ET EX-91 EX-MS

2-10 2x 365d 32,290 3.1 990 2.9 930
Life: 1210d 106,170 3.2 3418 2.9 3094

Ronelee SSI Hero D 7157-ET VG-85-2Y-CAN

1-11 3x 365d 29,116 3.8 1093 3.0 866

Ronelee Outside Dabble-ET 2E-91 GMD DOM 2*

5-03 3x 365d 44,530 3.6 1612 3.1 1397

Ronelee Rudolph Dimple EX-93 2E DOM

5-08 3x 365d 45,920 3.7 1713 3.1 1428

Select Mark Dolly EX-95 4E GMD DOM

6-07 3x 365d 45,870 4.0 1846 3.1 1431

Select Southwind Dinah EX-91 2E

5-11 3x 365d 30,080 3.7 1124 3.3 981

Select Mars Tony Diana VG-86 VG-MS

3-04 2x 365d 26,200 4.2 1112 3.5 916

Dinah Select Wane Dixie VG-85

Lot 74

MACLAND HANANS HERO

840 3207081241 • Born February 9, 2022
H.N. 590 99%RHA-I *TR *TC *TL *TD

A2/A2 • AB

1-10 2x 105d 7,041 3.8 270 3.1 217*RIP

Siemers Exc Hanans 31753-ET

3143986722 GM *TR *TP *TE *TC *TY
PTA +232M +93F +45P 98R 4/24
PTA +3.58T +2.57UDC +2.34FLC 96R 4/24
GTPI +2921

Macland D Lambda Hero

3207081183 Very Good-85 VG-MS 3-00
1-09 2x 365d 23,320 4.2 974 3.3 764

Maternal sister to Lambda Hero:

Macland Durham Hero EX-90 EX-MS

3-04 2x 362d 28,310 3.6 1022 3.2 901

Sandy-Valley KR Excalibur

3140616380 *TR *TP *TD *TC *TY
PTA +456M +91F +40P 99R 4/24
PTA +2.47T +1.48UDC +1.56FLC GTPI +2707

Siemers Doc Hanan 28286-ET

3144882798 Excellent-92 EEEEE GMD
3-05 2x 365d 40,320 4.3 1725 3.4 1353

Farnear Delta-Lambda-ET

3125993715 *TR *TP *TC *TY *TV *TL *TD
PTA +1317M +52F +47P 99R 4/24
PTA +2.81T +2.74UDC +1.11FLC GTPI +2818

Macland Tango 345

3012283094 Excellent-90 EEEVE 4-00
2-10 2x 316d 26,850 3.6 962 3.0 797
3-09 2x 317d 23,640 4.1 950 3.0 720
4-09 2x 262d 21,000 3.9 816 2.9 606
1-09 2x 322d 21,110 3.8 811 2.9 616
Life: 1365d 104,650 3.7 3918 2.9 3079

Lot 75

MACLAND TSTRUCK HERO

840 3253627992 • Born December 13, 2023
H.N. 661 99%RHA-I

S: OCD Thunder Struck-ET

D: Macland Hanans Hero (Lot 74)

3rd through 10th Dams:

S-S-I MCC Hero 8282-ET EX-91 EX-MS

2-10 2x 365d 32,290 3.1 990 2.9 930
Life: 1210d 106,170 3.2 3418 2.9 3094

Ronelee SSI Hero D 7157-ET VG-85-2Y-CAN

1-11 3x 365d 29,116 3.8 1093 3.0 866

Ronelee Outside Dabble-ET 2E-91 GMD DOM 2*

5-03 3x 365d 44,530 3.6 1612 3.1 1397

Ronelee Rudolph Dimple EX-93 2E DOM

5-08 3x 365d 45,920 3.7 1713 3.1 1428

Select Mark Dolly EX-95 4E GMD DOM

6-07 3x 365d 45,870 4.0 1846 3.1 1431

Select Southwind Dinah EX-91 2E

5-11 3x 365d 30,080 3.7 1124 3.3 981

Select Mars Tony Diana VG-86 VG-MS

3-04 2x 365d 26,200 4.2 1112 3.5 916

Dinah Select Wane Dixie VG-85



Small herd...
HUGE RESULTS!

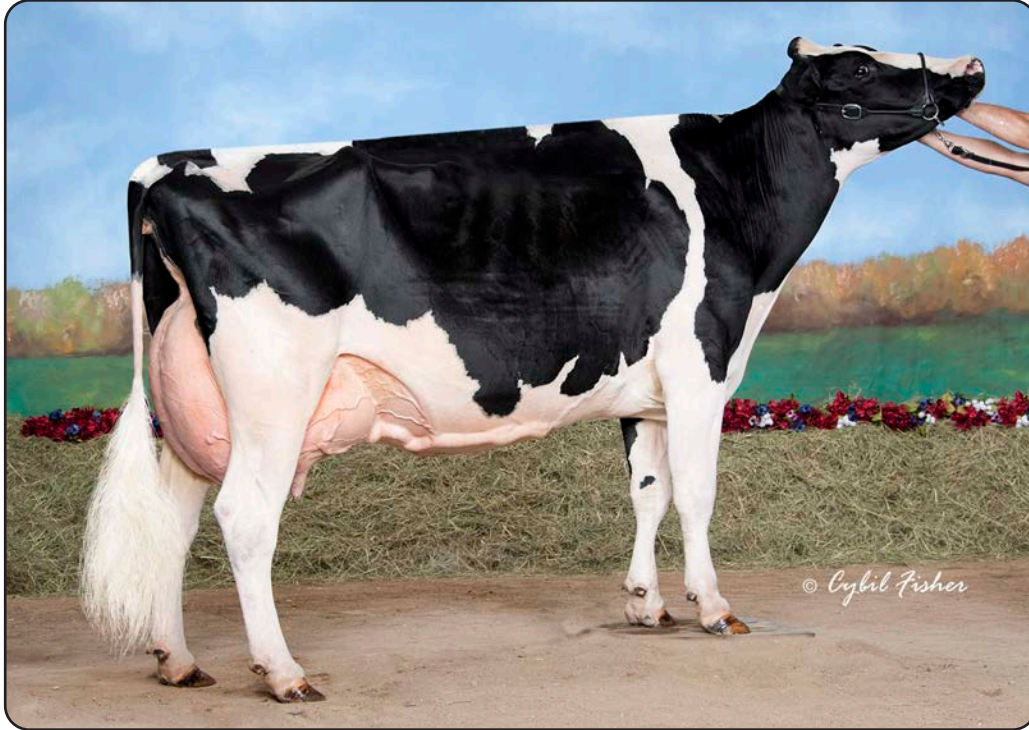

Miss Rachael Ray-ET "EX-92 2E"
Grand Champion Minnesota State Junior Show 2013
Granddam of Lots 76 & 77

© Cybil Fisher

Lot 76

MACLAND DEMPSEY RACHEL RY

840 3207081185 • Born May 6, 2020
H.N. 534 99%RHA-I

Due 7/06/24 to
Kings-Ransom Dropbox-ET
200HO12399 (ultrasound female)

Very Good-88 VG-MS 3-06
2-10 2x 360d 27,774 4.0 1122 3.4 932*RIP
1-10 2x 331d 19,800 4.3 851 3.4 665

Braedale Goldwyn

CAN10705608 GP-84 GM Extra *CD *TY *TV *TL
PTA -650M -5F -10P 99R 4/24
PTA +1.05T +.62UDC +.79FLC GTPI +1885

Kerndt Sneazy Derry Drew

207658039 Very Good-88
3-08 2x 365d 31,150 3.8 1191 3.1 955

De-Su Bkm McCutchen 1174-ET

69990138 EX-93 GM *TR *TP *TC *TY*TV *TL
PTA +206M +24F +10P 99R 4/24
PTA +2.11T +1.32UDC +.90FLC GTPI +2183

Miss Rachael Ray-ET

139005383 Excellent-92 EEEVE 2E
4-11 2x 365d 32,890 3.6 1168 3.0 990
3-02 2x 365d 32,130 3.6 1164 3.2 1023
Life: 1863d 161,730 3.4 5425 3.1 4961
•3x Jr. All-American nominee
•Grand Champion MN State Jr. Show 2013
•1st 5 Year Old Midwest Fall National 2013
•Jr. All-American Winter Yearling 2009
•Junior Champion Midwest Fall National 2009
•1st Winter Yearling Midwest Fall National 2009

Lirr Drew Dempsey

61083609 EX-93 *TR *CD *TP *TY *TV
PTA -731M -4F -4P 99R 4/24
PTA +1.65T +1.06UDC +1.00FLC 99R 4/24
GTPI +1917

Macland Rachael's Runaway

3012283098 Excellent-92 EEEVE 2E
5-08 2x 365d 27,380 4.2 1143 3.4 933
4-06 2x 365d 24,680 4.1 1009 3.2 977
2-11 2x 365d 23,980 3.9 946 3.3 799
2-00 2x 277d 17,340 4.1 714 3.2 556

3rd through 5th Dams:

Traisers Leduc Rachelle-Tw EX-91 EX-MS
2-10 2x 365d 32,290 3.1 990 2.9 930
•Grand Champion Midwest Fall National 2005
•Int. Champion Midwest Fall National 2005
•1st Sr. 3 Year Old Midwest Fall National 2005
Traisers Dazzler Rachel GP-84
4-09 2x 305d 29,380 3.5 1024 3.0 877
Traisers HHI Roxette-Tw *RC GP-83
5-03 2x 305d 23,000 3.6 817 3.0 696
Life: 1487d 110,360 3.5 3857 3.1 3421

Lot 77

MACLAND PHARO FAWCETT

840 3207081235 • Born December 4, 2021
H.N. 584 99%RHA-I

Bred 2/29/24 to
DG NH Arrow-ET
515HO353 (pregnant)

Very Good-86 VVVVV 1-11
1-09 2x 193d 13,026 2.7 355 3.1 404*RIP

Sandy-Valley J Pharo-ET

3014562176 *TR *TP *TE *TC *TY
PTA +1118M +33F +38P 99R 4/24
PTA +2.35T +1.98UDC -.04FLC 99R 4/24
GTPI +2524

Macland Rachael's Runaway

3012283098 Excellent-92 EEEVE 2E
5-08 2x 365d 27,380 4.2 1143 3.4 933
4-06 2x 365d 24,680 4.1 1009 3.2 977
2-11 2x 365d 23,980 3.9 946 3.3 799
2-00 2x 277d 17,340 4.1 714 3.2 556

S-S-I Montross Jedi-ET

3123886035 EX-93 GM *TR *TP *TE *TC *TY
PTA +2027M +19F +63P 99R 4/24
PTA +.46T +.90UDC -1.72FLC GTPI +2479

Sandy-Valley BL Paradise-ET

72471723 Excellent-94 2E DOM
6-07 3x 365d 39,070 5.7 2217 3.6 1412

De-Su Bkm McCutchen 1174-ET

69990138 EX-93 GM *TR *TP *TC *TY*TV *TL
PTA +206M +24F +10P 99R 4/24
PTA +2.11T +1.32UDC +.90FLC GTPI +2183

Miss Rachael Ray-ET

139005383 Excellent-92 EEEVE 2E
4-11 2x 365d 32,890 3.6 1168 3.0 990
3-02 2x 365d 32,130 3.6 1164 3.2 1023
2-02 2x 320d 26,560 3.4 902 3.0 792
Life: 1863d 161,730 3.4 5425 3.1 4961
•3x Jr. All-American nominee
•Grand Champion MN State Jr. Show 2013
•1st 5 Year Old Midwest Fall National 2013
•Jr. All-American Winter Yearling 2009
•Junior Champion Midwest Fall National 2009
•1st Winter Yearling Midwest Fall National 2009

Maternal sister to Fawcett:

Macland Dempsey Rachael Ry VG-88

2-10 2x 360d 27,774 4.0 1122 3.4 932*RIP

3rd through 5th Dams:

Traisers Leduc Rachelle-Tw EX-91 EX-MS

2-10 2x 365d 32,290 3.1 990 2.9 930

•Grand Champion Midwest Fall National 2005

•Int. Champion Midwest Fall National 2005

•1st Sr. 3 Year Old Midwest Fall National 2005

Traisers Dazzler Rachel GP-84

4-09 2x 305d 29,380 3.5 1024 3.0 877

Traisers HHI Roxette-Tw *RC GP-83

5-03 2x 305d 23,000 3.6 817 3.0 696

Life: 1487d 110,360 3.5 3857 3.1 3421

Lot 78

TRAILSIDE DEANO 4761

840 3201082541 • Born September 20, 2018
H.N. 4761 *TR *TP *TC *TL

Fresh: March 2, 2024

Excellent-92 VEVEE 4-00
2-11 3x 329d 40,500 3.9 1566 3.1 1245
3-10 2x 365d 32,230 3.8 1227 3.0 965
1-11 3x 301d 28,910 3.9 1131 3.0 879
5-05 2x 25d 2,430 3.7 91 3.1 75*RIP
Life: 1097d 109,030 4.0 4316 3.1 3408
•4th Sr. 3 Year Old Midwest Spring National 2022

Double-Eagle Bayon Deano-ET

3131808314 *TR *TP *TE *TC
PTA +1995M +79F +61P 99R 4/24
PTA +1.92T +.98UDC +.18FLC 96R 4/24
GTPI +2687

Plain-Knoll Dona Bayonet-ET

72190767 VG-88 *TR *TP *TC *TY *TV
PTA +1107M +33F +36P 99R 4/24
PTA +1.28T +.90UDC +.07FLC GTPI +2374

Progenesis Tango Fancy-ET

CAN12038914 Very Good-85 VG-MS 2-11

Trailside Platinum 3948

3128815529
3-00 3x 343d 37,690 3.8 1428 3.0 1146

Myr-Matt Mogul Platinum

71909652 GM *TP *TY *TV *TL *TD
PTA +935M +58F +36P 99R 4/24
PTA +.87T +.79UDC +.72FLC GTPI +2533

Trailside Doberman 3278

71536812 Very Good-86 4-08
2-10 3x 365d 37,810 3.5 1697 2.9 1400
4-01 3x 318d 34,790 3.6 1241 3.0 1034
1-10 3x 299d 27,040 3.7 990 3.0 814

Lot 78A

MACLAND DEANO MARTIN

840 3253628001 • Born March 2, 2024
H.N. 670 99%RHA-I

S: Siemers Hanan Hanx-P-ET

D: Trailside Deano 4761 EX-92 (Lot 78)

3rd and 4th Dams:

Oak-Ridge-K Geno 5720 GP-84 GMD

6-06 3x 365d 43,310 3.0 1291 2.7 1179

4-01 3x 365d 45,680 2.8 1263 2.8 1276

Life: 2196d 228,860 2.9 6715 2.8 6388

Oak-Ridge-K Brass Trista GP-82

5-10 3x 365d 34,020 4.5 1547 3.0 1023

Life: 1819d 148,300 3.9 5806 3.0 4387



Small herd...
HUGE RESULTS!



Macland DL Stacie "VG-86 VG-MS"
Lot 79



Macland Mich Stacie "EX-91 3E"
Granddam of Lot 79

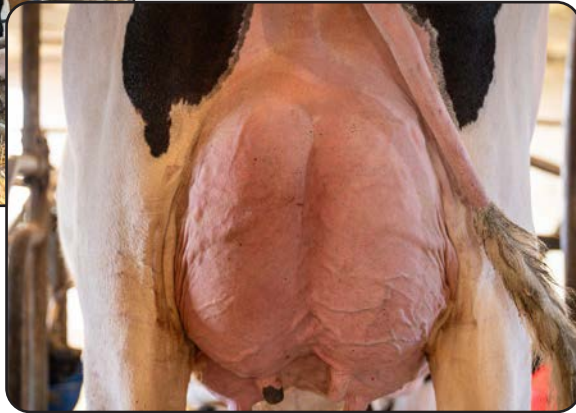

Lot 79

MACLAND DL STACIE

840 3207081215 • Born April 1, 2021
H.N. 564 99%RHA-I

Due 6/29/24 to
Oakfield Magic-ET
799HO88 (ultrasound female)

•A late bloomer that will look
SUPER next lactation!

Very Good-86 VG-MS 2-07
2-02 2x 294d 20,578 3.9 812 3.4 691*RIP

Farnear Delta-Lambda-ET

3125993715 *TR *TP *TC *TY *TV *TL *TD
PTA +1317M +52F +47P 99R 4/24
PTA +2.81T +2.74UDC +1.11FLC 99R 4/24
GTPI +2818

Macland Kdoc Stacie

3133728827 Very Good-86 VG-MS 4-00
2-06 2x 365d 27,250 3.8 1040 3.1 857
3-11 2x 283d 21,800 4.2 921 3.1 684

Mr Mogul Delta 1427-ET

72128216 GM *TR *TC *TY *TV *TL
PTA +843M +54F +31P 99R 4/24
PTA +1.12T +1.76UDC +.38FLC GTPI +2597

EDG Lorette Uno 2198-ET

72437745 Excellent-91 2E 6-10
4-02 2x 330d 31,660 4.1 1289 3.4 1068

Woodcrest King Doc

3132417775 EX-90 GM *TR *TP *TE *TC *TY
PTA +1561M +68F +54P 99R 4/24
PTA +3.15T +2.07UDC +1.90FLC GTPI +2789

Macland Mich Stacie

138614072 Excellent-91 EEEEE 3E
5-01 2x 365d 36,160 3.7 1341 3.1 1123
4-00 2x 352d 36,090 3.5 1258 3.4 1210
6-02 2x 365d 32,360 3.7 1201 3.0 969
9-03 2x 365d 33,730 3.3 1120 3.0 1008
2-10 2x 362d 29,830 3.7 1106 3.3 994
7-08 2x 365d 31,230 3.5 1080 3.0 950
Life: 2876d 242,990 3.6 8732 3.2 7743

3rd through 6th Dams:

Macland Durham G Stacie GP-81

1-09 2x 305d 21,170 4.1 875 3.5 735

Macland Gibson Stacie VG-88

4-09 2x 362d 33,290 3.6 1187 3.0 1013
Life: 1190d 100,480 3.5 3527 3.1 3125

Macland Highlight Stacie EX-90 2E

4-02 2x 365d 42,910 3.5 1488 2.7 1148
Life: 1447d 154,340 3.2 4869 2.6 4084

Macland Thor Stacie EX-91

8-08 2x 365d 38,210 4.3 1636 2.8 1055



Small herd...
HUGE RESULTS!



View-Home Mcc Alabama-ET "GP-82 VG-MS"
Third Dam of Lot 80



Pine-Tree 2149Robst 4846-ET "VG-87" DOM
Fourth Dam of Lot 80

Lot 80

PEAK MACLAND DJ SAGE-ET

840 3205435932 • Born April 27, 2019
H.N. DJ 99%RHA-I

Due 4/23/24 to
GS Alliance O Kaliber
196HO23566 (ultrasound male)

Excellent-91 VEVEE 4-07
4-00 2x 309d 28,585 4.2 1213 3.3 950"
2-11 2x 352d 26,200 4.4 1140 3.6 943
2-00 2x 301d 19,760 4.3 854 3.4 681

Progenesis Fortune-ET

CAN12302930 *TR *TP *TY *TV *TL *TD
PTA +341M +36F +25P 99R 4/24
PTA +.42T +1.00UDC -2.64FLC GTPI +2426

Claynook Dewdrop Monterey-ET

CAN12208448 EX-91-2E-CAN 1*
4-09 2x 365d 27,560 5.2 1424 3.5 974

Plain-Knoll King Royal-ET

74564764 *TR *TP *TE *TC *TY *TV
PTA +284M +57F +38P 99R 4/24
PTA +2.28T +1.76UDC +1.16FLC GTPI +2496

View-Home Silver Rose-ET

3132109785 Very Good-87 VG-MS 4-11
5-01 2x 365d 23,780 4.5 1059 3.3 783

Claynook Discjockey-ET

CAN12731113 *TR *TP *TE *TC *TY *TV
PTA -497M +25F +18P 99R 4/24
PTA +1.71T +2.58UDC -.62FLC 99R 4/24
GTPI +2434

Peak Sage-ET

3145230137 VG-88-4Y-CAN 1* (MS:91)
3-05 3x 365d 32,560 4.5 1455 4.0 1287
4-08 3x 325d 29,010 4.6 1340 3.8 1111
2-06 3x 292d 23,684 4.1 981 3.7 871
5-10 3x 207d 21,625 4.3 939 3.6 778*RIP

Full brother to Sage:
Peak Axl-ET 734HO98

3rd through 12th Dams:

View-Home Mcc Alabama-ET GP-82 VG-MS 2*
2-11 3x 305d 26,210 4.1 1086 3.1 816
Pine-Tree 2149Robst 4846-ET VG-87 DOM
5-11 3x 365d 41,540 4.0 1647 3.0 1227
Life: 1516d 136,220 4.2 5718 3.3 4449
Pine-Tree Zenith Sheen VG-87 DOM
1-11 3x 365d 27,890 3.9 1088 3.1 854
Pine-Tree Martha Sheen-ET VG-86 DOM 9*
1-11 3x 365d 31,210 4.2 1305 3.1 968
Pine-Tree Missy Martha-ET VG-86 DOM
2-02 2x 365d 34,730 3.6 1266 3.1 1070
Wesswood-HC Rudy Missy-ET 3E-92 GMD DOM
4-11 3x 365d 40,880 4.1 1665 3.4 1385
•Global Cow of the Year 2014
Wesswood Elton Mimi EX-90 GMD DOM
3-05 2x 365d 35,380 3.3 1160 3.2 1121
Wesswood Mandingo Ivy VG-87
6-05 2x 365d 36,330 3.6 1305 3.0 1087
Wesswood Astro Matt Ester VG-87 GMD DOM
6-08 2x 365d 31,860 3.5 1125 2.9 921
Wesswood Bell Claudette VG-87 GMD DOM
8-04 2x 365d 38,150 3.8 1443 2.8 1064

Lot 81

MACLAND JAGGER DJ

840 3207081248 • Born April 4, 2022
H.N. 597 99%RHA-I *TR*TC*TL*TD

Due 5/29/24 to
OCD Mystic Crush-ET
250HO15236 (ultrasound male)

PTA +2.91T +2.25UC +1.55FLC 80R 4/24
A1/A2 • AA

Peak Jagger-ET

3205436591 *TR*TP*TE*TC*TY
PTA -590M +37F +13P 94R 4/24
PTA +3.50T +2.67UDC +2.00FLC 91R 4/24
GTPI +2511

Peak Macland DJ Sage-ET

3205435932 Excellent-91 VEEVEE 4-07
4-00 2x 309d 28,585 4.2 1213 3.3 950*
2-11 2x 352d 26,200 4.4 1140 3.6 943
2-00 2x 301d 19,760 4.3 854 3.4 681
Sells as Lot 80

Siemers Hunk-ET

3141495349 *TR*TP*TC*TY*TV
PTA +92M +80F +33P 99R 4/24
PTA +2.87T +2.34UDC +2.01FLC GTPI +2668

Cedarwal Jitters-ET

CAN12852717 Excellent-90 EX-MS *TC

Claynook Discjockey-ET

CAN12731113 *TR*TP*TE*TC*TY*TV
PTA -497M +25F +18P 99R 4/24
PTA +1.71T +2.58UDC -.62FLC GTPI +2434

Peak Sage-ET

3145230137 VG-88-4Y-CAN 1* (MS:91)
3-05 3x 365d 32,560 4.5 1455 4.0 1287
4-08 3x 325d 29,010 4.6 1340 3.8 1111
2-06 3x 292d 23,684 4.1 981 3.7 871
5-10 3x 207d 21,625 4.3 939 3.6 778*RIP

Full brother to Sage:
Peak Axl-ET 734HO98

3rd through 13th Dams:

View-Home Silver Rose-ET VG-87 VG-MS
5-01 2x 365d 23,780 4.5 1059 3.3 783
View-Home Mcc Alabama-ET GP-82 VG-MS 2*
2-11 3x 305d 26,210 4.1 1086 3.1 816
Pine-Tree 2149Robst 4846-ET VG-87 DOM
5-11 3x 365d 41,540 4.0 1647 3.0 1227
Life: 1516d 136,220 4.2 5718 3.3 4449
Pine-Tree Zenith Sheen VG-87 DOM
1-11 3x 365d 27,890 3.9 1088 3.1 854
Pine-Tree Martha Sheen-ET VG-86 DOM 9*
1-11 3x 365d 31,210 4.2 1305 3.1 968
Pine-Tree Missy Martha-ET VG-86 DOM
2-02 2x 365d 34,730 3.6 1266 3.1 1070
Wesswood-HC Rudy Missy-ET 3E-92 GMD DOM
4-11 3x 365d 40,880 4.1 1665 3.4 1385
•Global Cow of the Year 2014
Wesswood Elton Mimi EX-90 GMD DOM
3-05 2x 365d 35,380 3.3 1160 3.2 1121
Wesswood Mandingo Ivy VG-87
6-05 2x 365d 36,330 3.6 1305 3.0 1087
Wesswood Astro Matt Ester VG-87 GMD DOM
6-08 2x 365d 31,860 3.5 1125 2.9 921
Wesswood Bell Claudette VG-87 GMD DOM
8-04 2x 365d 38,150 3.8 1443 2.8 1064

Lot 82

MACLAND TSTRUCK SAGE

840 3253627961 • Born March 2, 2023
H.N. 630 *TR*TP*TC*TL

Bred 4/09/24 to
Ladys Lambda Jerry Lewis-ET
551HO5178 (sexed)

OCD Thunder Struck-ET

3204457423 *TR*TP*TE*TC*TY
PTA +199M +29F +12P 96R 4/24
PTA +3.43T +2.46UDC +.90FLC 93R 4/24
GTPI +2267

Macland Select Sage

3207081217 Good-79 2-06 *TR*TC
1-10 3x 337d 23,570 4.7 1112 3.4 811
•Just fresh at Wapsi-Ana and will score
much higher!

Blondin Thunder Storm

CAN110296922 VG
PTA -93M -33F -12P 97R 4/24
PTA +3.34T +2.37UDC +1.10FLC 97R 4/24

OCD Delta Missy 4212-ET

3127421836 Excellent-94 2E
4-04 3x 365d 36,340 3.8 1378 3.3 1213

Avant-Garde Unix Select-ET

31491350703 *TR*TP*TE*TC*TY
PTA -946M +26F -13P 99R 4/24
PTA +2.37T +1.79UDC +.31FLC GTPI +2178

Peak Macland DJ Sage-ET

3205435932 Excellent-91 VEEVEE 4-07
4-00 2x 309d 28,585 4.2 1213 3.3 950*
2-11 2x 352d 26,200 4.4 1140 3.6 943
2-00 2x 301d 19,760 4.3 854 3.4 681
Sells as Lot 80

3rd through 14th Dams:

Peak Sage-ET VG-88-4Y-CAN 1* (MS:91)
3-05 3x 365d 32,560 4.5 1455 4.0 1287
View-Home Silver Rose-ET VG-87 VG-MS
5-01 2x 365d 23,780 4.5 1059 3.3 783
View-Home Mcc Alabama-ET GP-82 VG-MS 2*
2-11 3x 305d 26,210 4.1 1086 3.1 816
Pine-Tree 2149Robst 4846-ET VG-87 DOM
5-11 3x 365d 41,540 4.0 1647 3.0 1227
Pine-Tree Zenith Sheen VG-87 DOM
1-11 3x 365d 27,890 3.9 1088 3.1 854
Pine-Tree Martha Sheen-ET VG-86 DOM 9*
1-11 3x 365d 31,210 4.2 1305 3.1 968
Pine-Tree Missy Martha-ET VG-86 DOM
2-02 2x 365d 34,730 3.6 1266 3.1 1070
Wesswood-HC Rudy Missy-ET 3E-92 GMD DOM
4-11 3x 365d 40,880 4.1 1665 3.4 1385
•Global Cow of the Year 2014
Wesswood Elton Mimi EX-90 GMD DOM
3-05 2x 365d 35,380 3.3 1160 3.2 1121
Wesswood Mandingo Ivy VG-87
6-05 2x 365d 36,330 3.6 1305 3.0 1087
Wesswood Astro Matt Ester VG-87 GMD DOM
6-08 2x 365d 31,860 3.5 1125 2.9 921
Wesswood Bell Claudette VG-87 GMD DOM
8-04 2x 365d 38,150 3.8 1443 2.8 1064

Lot 83

MACLAND JAGGER PAT

840 3207081234 • Born November 5, 2021
H.N. 583 99%RHA-I

Bred 3/07/24 to
Carters-Corner FC Hihope
94HO20892 (pregnant)

Very Good-85 VG-MS 2-00
1-11 2x 167d 9,883 4.1 403 3.2 319*RIP

Peak Jagger-ET

3205436591 *TR *TP *TE *TC *TY
PTA -590M +37F +13P 94R 4/24
PTA +3.50T +2.67UDC +2.00FLC 91R 4/24
GTPI +2511

Macland Kingboy Pat

3133728783 Very Good-87 EVEVV 4-09
3-02 2x 365d 27,860 3.8 1053 3.4 938
4-05 2x 263d 23,830 3.4 808 3.0 720
2-03 2x 265d 17,120 3.8 653 3.3 561

Siemers Hunk-ET

3141495349 *TR *TP *TC *TY *TV
PTA +92M +80F +33P 99R 4/24
PTA +2.87T +2.34UDC +2.01FLC GTPI +2668

Cedarwal Jitters-ET

CAN12852717 Excellent-90 EX-MS *TC

Morningview Mcc Kingboy-ET

72044077 EX-92 *TR *TP *TE *TC *TY *TV
PTA +909M +22F +23P 99R 4/24
PTA +1.73T +1.47UDC +.15FLC GTPI +2310

Macland Jule Pat

3012283052 Excellent-90 EEEVE 2E
4-11 2x 328d 23,680 4.2 1001 3.0 710
5-11 2x 316d 21,960 3.5 769 2.9 646
3-01 2x 266d 20,280 3.6 736 3.0 611
4-00 2x 290d 19,890 3.6 723 3.0 587
6-11 2x 299d 19,050 3.8 719 3.0 572
2-02 2x 293d 16,990 4.2 713 3.1 519
Life: 1792d 121,850 3.8 4661 3.0 3645

3rd through 9th Dams:

Macland Absolute Pat *RC EX-93 EEEEE
4-07 3x 316d 30,710 4.6 1412 3.2 996
Macland Brass Pat VG-85 VG-MS
3-11 2x 329d 29,190 2.9 859 2.9 836
Macland Durham A Pat VG-89
2-01 2x 351d 26,030 3.2 840 2.9 765
5-05 2x 356d 28,220 3.0 837 2.8 785
Life: 1709d 126,840 3.1 3895 2.9 3639
Macland Approval Pat GP-84
1-11 2x 365d 27,100 3.8 1018 2.9 787
Macland Luke Pat VG-87
4-02 2x 365d 39,330 4.0 1583 2.8 1093
Life: 1616d 146,480 3.6 5294 2.8 4121
Macland Jesse Pat EX-90 3E GMD
9-11 2x 365d 35,300 3.8 1341 2.8 992
Life: 2776d 243,140 3.5 8488 2.9 7065
Macland Pat EX-90 3E GMD
11-3 2x 325d 22,090 4.2 920 2.9 647
Life: 3584d 217,031 3.9 8471 2.9 3848

Lot 84

MACLAND ARCHITECT PAT

840 3253627975 • Born July 1, 2023
H.N. 644

•Gorgeous cut, short aged Summer Yearling!

Farnear Architect-ET *RC

3214251590 *RC *TE *TC *TY *TV
PTA +292M +3F +13P 82R 4/24
PTA +3.83T +3.24UDC +2.01FLC 80R 4/24
GTPI +2355

Macland D Lambda Pat

3207081193 Good Plus-83 2-02
1-11 2x 333d 24,580 3.3 814 3.3 800

Siemers Doc Hancock

3144882821 *TR *TP *TM *TE *TC
PTA +1146M +49F +39P 99R 4/24
PTA +3.62T +3.38UDC +2.51FLC GTPI +2737

KCCK Artist Amy-ET *RC

3203482478 VG-89-3Y-CAN MS:90
3-11 2x 348d 28,949 3.9 1135 3.6 1034

Farnear Delta-Lambda-ET

3125993715 *TR *TP *TC *TY *TV *TL *TD
PTA +1317M +52F +47P 99R 4/24
PTA +2.81T +2.74UDC +1.11FLC GTPI +2818

Macland Kingboy Pat

3133728783 Very Good-87 EVEVV 4-09
3-02 2x 365d 27,860 3.8 1053 3.4 938
4-05 2x 263d 23,830 3.4 808 3.0 720
2-03 2x 265d 17,120 3.8 653 3.3 561

3rd through 10th Dams:

Macland Jule Pat EX-90 2E
4-11 2x 328d 23,680 4.2 1001 3.0 710
Life: 1792d 121,850 3.8 4661 3.0 3645
Macland Absolute Pat *RC EX-93 EEEEE
4-07 3x 316d 30,710 4.6 1412 3.2 996
Macland Brass Pat VG-85 VG-MS
3-11 2x 329d 29,190 2.9 859 2.9 836
Macland Durham A Pat VG-89
2-01 2x 351d 26,030 3.2 840 2.9 765
5-05 2x 356d 28,220 3.0 837 2.8 785
Life: 1709d 126,840 3.1 3895 2.9 3639
Macland Approval Pat GP-84
1-11 2x 365d 27,100 3.8 1018 2.9 787
Macland Luke Pat VG-87
4-02 2x 365d 39,330 4.0 1583 2.8 1093
Life: 1616d 146,480 3.6 5294 2.8 4121
Macland Jesse Pat EX-90 3E GMD
9-11 2x 365d 35,300 3.8 1341 2.8 992
Life: 2776d 243,140 3.5 8488 2.9 7065
Macland Pat EX-90 3E GMD
11-3 2x 325d 22,090 4.2 920 2.9 647
Life: 3584d 217,031 3.9 8471 2.9 3848



Small herd...
HUGE RESULTS!



Hillpine Doorman Asap-ET "EX-94"
Dam of Lot 85



Butlerview Aftersh April-ET "EX-95 2E"
Res. Int. Champion Mideast Fall National 2014
Granddam of Lot 85

Lot 85

OCD MERLIN ADORN-ET

840 3253984380 • Born October 17, 2022
H.N. 6906

GPTA +2.71T +1.51UDC +.94FLC 79R 4/24

Due 6/09/24 to
Famear Delta-Lambda-ET
551HO3379 (ultrasound female)

•Milking Yearling prospect!

OCD Tropic Merlin-ET

3223868228 *TR *TP *TE *TC *TY
PTA +812M +79F +50P 82R 4/24
PTA +2.87T +2.00UDC +1.66FLC 81R 4/24
GTPI +2726

Hillpine Doorman Asap-ET

3141285522 Excellent-94 EEEE 5-00
3-02 2x 324d 31,580 3.4 1071 3.1 968
2-00 2x 365d 27,000 3.6 965 3.2 859"
4-03 2x 268d 24,740 3.6 881 2.9 725
•5th 5 Year Old Midwest Spring National 2022
•5th Jr. 3 Year Old NY Holstein Show 2020
•7th Jr. 3 Year Old NA Open Holstein Show 2020
•9th Jr. 2 Year Old International Show 2019

Maternal sister to Asap:

Hillpine B Anya-ET EX-91

4-01 2x 292d 26,900 4.4 1175 3.0 813
•1st Sr. 2 Year Old Midwest Spring National 2016
•2nd Sr. 2 Year Old WI Champ. Show 2016

Peak Tropic-ET

3145229820 VG-85 *TR *TP *TM *TE
PTA +628M +69F +42P 99R 4/24
PTA +2.52T +1.92UDC +1.42FLC GTPI +2682

OCD Doc Mischievous-ET

3134445449 VG-88-2Y-CAN *TR *TC

Val-Bisson Doorman-ET

CAN107281711 EX-90 ST *TR *TP *TY *TV *TL
PTA -449M +13F +10P 99R 4/24
PTA +2.44T +1.54UDC +.64FLC GTPI +2129

Butlerview Aftersh April-ET

141196806 Excellent-95 EEEEE 2E
5-04 2x 365d 34,810 4.0 1404 3.0 1037
3-05 2x 365d 32,220 4.1 1335 3.0 965
7-05 2x 365d 27,090 4.7 1262 3.1 836
2-02 2x 365d 25,770 4.0 1039 3.2 824
Life: 2107d 156,520 4.3 6681 3.2 4952
•2nd Aged Cow Midwest Spring National 2018
•Res. Int. Champion Mideast Fall National 2014
•2nd Sr. 3 Year Old Midwest Spring National 2014

3rd through 6th Dams:

Brookvilla Jasper Aka EX-92 EEEEE

3-05 2x 276d 30,450 3.4 1029 2.9 881
•1st 5 Year Old Midwest Spring National 2010
•Nom. All-American 4 Year Old 2009
•Nom. All-Canadian 4 Year Old 2009
•All-American Jr. 3 Year Old 2008
•All-Canadian Jr. 3 Year Old 2008
•Int. Champion Royal Winter Fair 2008
•1st Jr. 3 Year Old Royal Winter Fair 2008

Brookvilla Mason Abigail GP-80-3Y-CAN

3-09 2x 312d 26,942 3.5 944 2.9 791
Brookvilla Charles Angel VG-86-3Y-CAN 2*
6-05 2x 361d 25,461 4.0 1023 3.2 818
Life: 6 lact. 127,889 3.9 5046 3.3 4164

Brookvilla Elevation Nelly EX-CAN 2*

8-07 2x 338d 23,466 3.9 913 3.3 769
Life: 9 lact. 202,213 3.9 7903 3.2 6510



Small herd...
HUGE RESULTS!



Sco-Lo Dice Assassin-Red-ET "VG-89"
Unanimous All-American R&W Jr. 2 Year Old 2023
Dam of Lot 86

Lot 86

Owned by Scott Culbertson and
T&L Cattle Ltd.

Dam of IVF Session:

Sco-Lo Dice Assassin-Red-ET

3242692019 Very Good-89 VVEVE 2-06
GPTA +3.15T +1.91UDC +.80FLC 80R 12/23
2-02 2x 252d 19,084 3.9 738 3.2 595*RIP
•Unanimous All-American R&W Jr. 2 Yr Old 2023
•1st Jr. 2 Year Old International R&W Show 2023

IVF SESSION

Buyer is purchasing rights to control the next IVF session(s). Buyer is guaranteed IVF sessions until a minimum of 8 #1 or #2 IVF embryos are produced. Embryo grades are determined at the time of transfer if fresh embryos or at time of freezing if freezing is requested by buyer. Buyer keeps all resulting embryos from these controlled IVF sessions. Buyer is responsible for all costs of the aspiration and mating sire decisions.

LOH Dice-Red-ET

DEU359824500 *TC *TY *TV *TL
PTA -114M -43F -8P 93R 12/23
PTA +2.44T +1.80UDC +.99FLC 92R 12/23
GTPI +1798

Sco-Lo Daniel Acura 2311-ET *RC

3137167615 Excellent-92 EEEVE *RC
2-11 2x 318d 21,520 4.8 1028 3.4 724
4-11 2x 227d 19,730 4.3 857 3.3 656
1-11 2x 329d 17,210 4.3 741 3.4 582
A1/A2 • AA
•HM Jr. All-Iowa 5 Year Old 2023

3rd through 9th Dams:

Sco-Lo Door Acura 2218-ET EX-91-CAN (MS:94)

4-10 2x 365d 34,780 4.1 1437 3.5 1208
3-05 2x 365d 32,319 4.4 1411 3.4 1107
•Res. All-Quebec Sr. 3 Year Old 2019
•Grand Champion Portneuf 2019
•1st Sr. 3 Year Old Portneuf 2019
•3rd Sr. 3 Year Old Supreme Laitier 2019
•1st Sr. 2 & Res. Int. Champ. NY Spring Sh. 2018
•2nd Sr. 2 Year Old Quebec Spring Show 2018

VT-Pond-View GJ Acura-ET EX-90 EX-MS

4-11 3x 305d 23,520 3.9 927 3.2 748
•2nd Sr. 2 Year Old Mideast Summer Nat'l 2014
•3rd Sr. 3 Year Old Mideast Fall National 2015

La-Foster Gibson Allure EX-92

4-09 2x 365d 31,260 4.2 1328 3.4 1062
MD-Delight Durham Atlee-ET EX-92 GMD DOM
3-11 2x 365d 38,290 5.5 2091 3.1 1177
•Unanimous All-American Sr. 3 Year Old 2005

MD-Delight Strm Amberlee-ET VG-88 DOM

2-02 2x 365d 26,170 3.7 969 3.2 835
Ms Kingstead Chief Adeen-ET EX-94 2E DOM 11*
3-05 2x 310d 30,180 4.0 1209 3.6 1077

•Nom. All-American 2000 & 2001

•Member All-American Produce 2000 & 2001
•Queen of the Breed Finalist!

C Aitkenbrae Starbuck Ada EX-94 2E 4* DOM

5-06 2x 356d 30,060 3.5 1043 3.5 1049
•All-American Produce of Dam 2000 & 2001
•All-American 3 Year Old 1990



HOLSTEIN ASSOCIATION TERMS AND CONDITIONS FOR PUBLIC SALES

EFFECTIVE MARCH 2, 1996 - Amended October 1, 1997, June 28, 2000, June 23, 2002, and March 26, 2010

TERMS: The terms of the sale are cash unless arrangements are made prior to the sale or are printed in the sale catalog. Only when the above conditions are met will the buyer be entitled to the warranties listed below. In no case will animals be released unless settlement is made with the clerk of the sale.

RESPONSIBILITY: The seller, buyer, and manager of this sale are obligated to comply with the provisions of these terms and conditions.

EXPORT SALES: Buyer assumes all responsibility for health tests required by the importing country.

BIDS: The highest bidder is the buyer. Bidding parties or their agents are responsible for all bids placed. Every animal or lot presented for bidding is pledged to absolute sale. In case of dispute, the animal or lot will again be put up for advance bids, and if there is no advance bid, the animal or lot will be sold to the person the auctioneer accepted the last bid from. In case two or more claim the bid, the auctioneer will indicate the party whose bid he recognized. Other claimants will be given an opportunity to increase the bid and bidding will be restricted to the two or more claimants.

BY-BIDDING: Bidding directly or indirectly by the sole owner of any animal or lot is prohibited unless the intention to bid is disclosed specific to each animal in the catalog and announced when the animal enters the ring. Bidding by any member of a partnership, syndicate, or other entity having an ownership interest in an animal or lot is permitted.

TRANSFER OF OWNERSHIP: For all Registered HolsteinsSM, the transfer of ownership to the buyer will be recorded on the records of Holstein Association USA and a certificate of registration showing that transfer of ownership will be provided to the buyer free of charge. For embryos, the transfer of ownership to the buyer will be recorded on the records of Holstein Association USA free of charge to the buyer.

RISK: All animals located at sale site are at the purchaser's risk as soon as struck off, but will be cared for free of charge for a maximum of 24 hours following the end of the sale.

WARRANTIES:

- 1) Each consignor warrants clear title to the animal or lot, and the right to sell same.
- 2) To the best of the seller's knowledge, each animal is sound and healthy in every respect and embryos have been recovered, processed, frozen, transferred and graded in keeping with IETS recommendations unless otherwise noted in the catalog or announced from the auction stand. Every precaution will be taken to represent the physical condition of each lot exactly as is known. Examination of all purchases should be made immediately after the purchase and before the close of the sale, and if found not to be as represented, complaint must be reported to the sale management before the close of the sale. In the event no complaint is filed, it is understood that the buyer assumes full ownership in the case of animals at sale site together with all risks, after which no representations of the seller can be challenged through the sale management. Heifers that never calved are in no way guaranteed as to the condition of their udders following calving.

3) Breeding Warranty

The seller guarantees all animals to be breeders, but not beyond the purchase price, with the following understanding:

- a. Males - Should any bull after reaching the age of fourteen months fail to prove a breeder after being used for two months on cows or heifers known to be breeders, the matter shall be reported in writing to the seller within three months of the sale date. The report must include the animal's examination record, a written statement of treatment, and a statement of the animals' inability to breed,

by a licensed veterinarian. The seller has the option to refund the purchase price or make other settlement that is satisfactory to the buyer. In either case the rights of ownership of the animal return to the seller. The seller makes no guarantees with respect to the ability to freeze semen.

- b. Females - All females are guaranteed to be breeders with the exception of:

1. Cows over 7 years of age when sold;
2. Cows and/or heifers carrying a pregnancy that is the result of an embryo transfer.

Report of a non-breeder must occur in writing within 3 months of the date of sale or before the animal reaches 21 months of age and must be submitted to the seller. The report must include the animal's examination record, a written statement of treatment, and a statement of the animals' inability to breed, by a licensed veterinarian. The seller has the option to refund the purchase price or make other settlement that is satisfactory to the buyer. In either case the rights of ownership of the animal return to the seller.

Females bred when sold and pronounced in calf are presumed to be pregnant but pregnancy is not guaranteed unless so announced. The seller makes no warranty that pregnant cows will deliver calves or that they will carry calves full term.

- c. If, after the sale, embryos or oocytes are recovered from a female or an attempt is made to superovulate her, this negates the breeding warranty unless there is a separate written agreement between buyer and seller.

SHIPPING: Assistance will be given in arranging shipping of the animals after the sale. All costs, risks and responsibility will be borne by the purchaser.

PEDIGREE INFORMATION: All production, classification, type and production summaries are current. Only information recorded on Holstein Association USA pedigrees is used. Any production or classification records supplied by the seller or consignor will be properly identified as provided by owner. Records in progress are identified as such.

GENOMIC INFORMATION: If genomic information on the animal or embryo is available, it must be dated and disclosed at or before the time of sale.

EMBRYO TRANSFER: All registered animals that have resulted from embryo transfer are identified with one of the following suffixes in the name: ET, ETS (from split embryo), or ETN (from nuclear transfer). If unregistered, the appropriate technology will be identified. Donor dams are identified.

HEALTH WARRANTY: The seller will provide an official health certificate to the buyer for each animal showing the results of all health tests made in preparation for this sale as required by the state where the cattle reside. Other health tests completed for this sale will be disclosed.

ERRORS: The material in this catalog has been carefully edited. If any errors or omissions are discovered, they will be announced. Such announcements take precedence over that printed in this catalog.

ACCIDENT: The sale management, the consignors, and the owner of the grounds will not be responsible in any case for the condition of the grounds or the behavior of the animals and disclaim any liability in the event of personal accident or property loss.

LIMITATIONS OF WARRANTIES: Warranties contained herein, unless terminated earlier, will cease upon the resale of an animal.



Catalog Index

Name	H.N.	Lot
Hillpine Analyst Kasha *RC	1920	70
Joliam R Stone 6034-Red-ET	6034	66
Macland A Beautiful Cin	628	20
Macland A Star Is Born	499	46
Macland Alpha Reign *RC	660	67
Macland Architec Juliet-Red	623	37
Macland Architect Pat	644	84
Macland Atwood Exc Juliet	603	44
Macland Awe Juliet-Red-ET	401	35
Macland C Jaggermeister-ET	611	31
Macland Cin and Sugar	593	61
Macland Cin Jagger-ET	612	30
Macland Cin Licking Good-ET	608	23
Macland Cinnamon Bagel	562	27
Macland D Lambda Star	536	50
Macland DB Cinnasational-ET	453	18
Macland DB Cinnasation-ET	468	19
Macland DB Juliet-Red	454	36
Macland DB Little Yoder-ET	646	6
Macland Deano Martin	670	78A
Macland Dempsey Rachel Ry	534	76
Macland DJ Juliet	529	40
Macland DL Creamy Latte	559	62
Macland DL On The Yoder-ET	570	1
Macland DL On The Yoder-ET (choice)		3
Macland DL Stacie	564	79
Macland DL Star	577	48
Macland Doc Cinbig	671	22A
Macland Doc Cinnacle	676	33A
Macland Doc DL Star	643	51
Macland Doc Rapa	627	12
Macland Don Heises The Best	675	38A

Name	H.N.	Lot
Macland Dropbox Hero	665	72
Macland Dropbox Star	645	49
Macland Dropbox Yodel-ET 2	674	2
Macland EC Nutty Latte	680	63A
Macland Emilio Button	496	52
Macland GC Pharo Star	610	47
Macland Gold Chip Star	398	45
Macland Hanans Hero	590	74
Macland Hanx Juliet	656	41
Macland Hanx Rapa	666	9
Macland Hanx Ruti Ruti Ruti	657	57
Macland Harmony Juliet	641	54
Macland Hulu Juliet-Red-Tw	672	36A
Macland Hulu Rapa	668	11
Macland Huluhu Juliet-Red-Tw	673	36B
Macland Jagger Cappuccino	633	60
Macland Jagger Cinny-ET	598	22
Macland Jagger DJ	597	81
Macland Jagger Pat	583	83
Macland Jagger Rapa	626	8
Macland Jagger Spice-ET	600	63
Macland Jedi Rapper 467	467	13
Macland Kdoc Cin Biscuit	503	26
Macland Kdoc E Button	568	53
Macland Kdoc Mira	557	16
Macland King Doc Cinning	506	32
Macland L Ruti Ruti Ruti	678	58
Macland Last Cinsation-ET	653	25
Macland Little Lovin	651	69
Macland Move Like Jagger-Tw	591	28
Macland Mystic Tango	622	73
Macland Nighthawk Rapa	495	7
Macland Okaliber Cin	682	31A

Name	H.N.	Lot
Macland Okaliber Juliet-Tw	615	39
Macland On Pnt Charlie	519	71
Macland P Cinderella	614	24
Macland Pharo Cinny	604	33
Macland Pharo Fawcett	584	77
Macland Rompen With Sam-Red	654	68
Macland Ruti Ruti Ruti	551	55
Macland Select Juliet	574	42
Macland Spiced Latte	527	59
Macland Spicy Latte	677	61A
Macland Spilled Latte	681	59A
Macland Summer Juliet	637	43
Macland Swirled Latte	679	62A
Macland Tatoo Rapa	558	10
Macland Tatoo Rapa 621	621	14
Macland Tatoo Ruti	619	56
Macland Tstruck Cinbomb	624	21
Macland Tstruck Hero	661	75
Macland Tstruck Lil Latte	632	64
Macland Tstruck Mira	634	17
Macland Tstruck Rapa	629	15
Macland Tstruck Sage	630	82
Macland Walk Like Jagger-Tw	592	29
Miss Macland Mcc Juliet-ET	1790	38
Ms Macland Hammer This *RC	667	65A
Ms Macland T&L Stone *RC	669	66A
Ms MH Latenite Lasagna-Red	594	65
OCD Merlin Adorn-ET	6906	85
Peak Honey-pot-ET	83470	34
Peak Macland DJ Sage-ET	DJ	80
Sco-Lo Dice Assassin-Red-ET (IVF session)		86
Trailside Deano 4761	4761	78



