

EMERALD FARMS

75TH ANNIVERSARY CELEBRATION SALE

APRIL 27, 2024

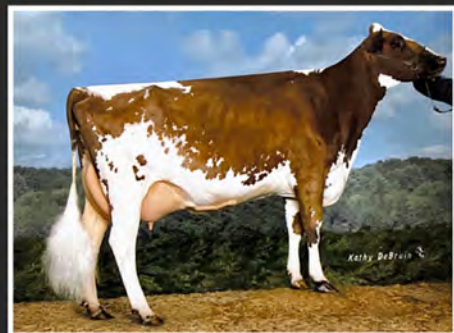

22050 ST RT 136 WINCHESTER, OH 45697

75TH ANNIVERSARY CELEBRATION SALE

April 27, 2024

12:00 PM EST | At The Farm
22050 St. Rt. 136 | Winchester, OH 45697

• Join us Friday evening for a sale preview and cookout •

Hotels

- Quality Inn, Seaman**
937-386-2511 - 10 min. from farm
- Budget Host Inn, Winchester**
937-695-0381 - 5 min. from farm
- Countryside Inn & Suites, Mount Orab**
937-444-6666 - 20 min. from farm
- Additional lodging available in
Hillsboro, OH & Maysville, KY*

Family Contacts

- Doug Fenton 937-205-1209
- Tom Fenton 937-823-8815
- Ron Fenton 937-725-5333
- Tim Jodrey 937-217-3396
- Jenny Fenton 937-779-7656
- Kassady Raines 937-217-6933
- Taylor Jodrey 937-217-3395
- Cody Jodrey 937-217-2929
- Corey Jodrey 937-752-8288
- Regan Fenton 937-217-0297

Sale Staff

- Lynn Lee 615-390-6312
- Becky Payne 614-595-7561
- Jason Robinson 740-463-1181
- Erica Davis 614-371-8533
- Ron Mosser 614-264-0142
- Dave Wallace 908-268-0199
- Doug Evans 315-750-9896
- Don Benson 417-257-3175
- Billy Branstetter 270-528-6336
- Kaleb Kruse 563-920-9956
- Callum McKinven 819-437-7552
- Keith Topp 937-489-9587
- Phillip Topp 937-538-7423
- Darrell Smith 519-330-0251
- Kurt Wolf 563-543-2986
- Tanner Topp 330-466-7184
- Heather Yoder 330-242-5056
- Neal Smith 615-417-0759
- Chris Lahmers 614-306-7194
- Gary Wilt 937-621-3915
- Preston Sheets 330-717-0566
- Jim Scott 937-307-6348
- Damian Ullmer 920-639-2375



Bid online in real time at www.Cowbuyer.com

EMERALD FARMS

*This catalog is dedicated to the
memory of those gone before us.*



Tom & Ruby
1992 1994



Rick
1972



Connie
2015



Jo Ann
2019

EMERALD FARMS

Welcome!

Welcome to Emerald Farms and our 75th Anniversary Sale. The herd was founded in January of 1949 by our parents, Tom Sr. and Ruby Fenton, when Tom bought two baby calves in Northern Ohio and brought them home in the back seat of his car. Today Emerald Farms is a family farm owned by Doug, Ron, and Tom Fenton and Tim Jodrey. Doug's wife Jenny, Tom's children Regan and Logan (partner Becki and children Kennlynn and Emmeryn), Ron's wife Jane, Ron's daughter Keri (partner Malka), Tim's children Kassady (husband Adam and children Ruby and Riglee), Taylor, Cody (wife Molly) and Corey complete the family. The youngest generation represents the seventh generation on the farm.

For over 75 years our livelihood and passion has been registered Ayrshires as we have tried to breed cattle with good type and production. The farm is a grass based dairy, nor corn silage or alfalfa is fed. We are usually able to graze the cows ten months out of the year with grass baleage fed during the winter and dry months. The work force is mostly comprised of family members and all are passionate about Emerald Farms and the Ayrshire breed.

We will forever be grateful for the many friends we have made worldwide and for the help and advice you have given us along the way. We are very honored and humbled by the interest so many have shown us, and thank you for helping us celebrate 75 years of Ayrshires!



Herd Health

The herd has been under the care and supervision of Tri County Vet Clinic, Dr. Darin Stanfield, Maysville, KY for many years. All animals have been vaccinated with triangle 10-HB, blackleg and pinkeye and treated for parasites. All animals bred 60 days or more will be vet checked for pregnancy. All animals will have an interstate health chart including a TB test. Animals needing additional tests will be cared for free of charge until tests are completed. The herd's last SCC average was 90,000 and has been consistently under 150,000 for several years. The milking herd is housed in free stalls and milked in a flat barn.

Transportation

Several reliable truckers will be available to transport animals nationwide. We will help coordinate trucking and animals will be cared for free of charge until arrangements can be made.

\$50 Buyer Certificate For All Youth

A \$50 buyer's certificate will be available for all youth 21 years old and younger good towards the purchase of an animal in the sale. Limit of one certificate per animal. The youth does not have to be present at the sale to use the certificate. Sign up for certificates before the sale at the farm or text your name, age and address to Sheryl Stevens, 740-701-1006.

Terms and Conditions Of Sale

TERMS: The terms are cash or check on sale day made payable to Tradition Auction Services, LLC, in US funds. All sales are final. Settlements are to be made in full unless otherwise announced at the time of the sale of the individual lots. All payments must be made to the clerk of the sale. Compliance with the above terms of payment on the part of the buyer will then entitle him/her to guarantees offered by the seller and listed below.

EXPORT SALES: Arrangements regarding health requirements and health tests for a specific importing country shall be a matter of agreement prior to the sale between the seller, sale management and the potential buyer or agent. Otherwise, the buyer assumes all responsibility for all health tests.

BIDS: The highest bidder shall be the buyer. Every animal is pledged to absolute sale. In case of disputes, the animal shall be again put up for advanced bids, and if there be no advance bids, the animal shall be sold to the person from whom the auctioneer on the stand accepted the last bid. In case two or more claim the bid, the auctioneer in the box shall indicate the party whose bid he/she recognized. Other claimants will be given an opportunity to increase the bid, and bidding will be restricted to the two or more claimants.

BY-BIDDING: Bidding directly or indirectly on an animal in which the bidder or any person for whom the bid is made has an ownership interest is prohibited unless the intention to bid is disclosed specific to each animal in the catalog and announced when the animal enters the ring. Consignors do have the right to be a party to a purchasing partnership or syndicate of their consignment if they choose to do so. Such partnerships need not be announced before the sale but are encouraged to be communicated to sale management.

RISK: All animals are at the purchaser's risk as soon as struck off, but will be cared for free of charge for 24 hours. Purchasers must make arrangements with sales staff immediately following the sale. Consignments kept after 24 hours will be charged \$20.00/day/US unless prior arrangements have been made with sale management. Animals are solely at the consignor's risk prior to selling in the event of fire or other eventuality.

CERTIFICATES OF REGISTRY: Each animal is recorded, or will be recorded, in the herd-book of the Association. The certificates of registry with recorded transfer will be furnished by the seller to the purchaser.

WARRANTIES:

- 1) The seller guarantees right and title to property.
- 2) Unless otherwise noted in the catalog or announced from auction stand, each animal is sold as sound.
- 3) **Limited Warranties.** The Seller makes no other warranties, express or implied, including without limitation, merchantability or fitness for a particular purpose. All warranties cease when an animal is resold or transferred by the original purchaser.
- 4) Each animal is sold as a breeder, subject to the following conditions:

a) MALES: Should any bull over 15 months of age fail to be proven a breeder, the seller must either return the purchase amount or provide a viable and agreed upon replacement.

b) FEMALES: Any female pregnant when sold, or that calved normally within 90 days of the sale, will be considered a breeder. Bred females sold as "pregnant" to the best of the breeder's knowledge and the result of pregnancy examinations will be announced from the stand. However, the seller does not guarantee that a pregnant female will deliver a live calf or carry the calf full term. Any female not pregnant when sold, or that upon reaching the age of 18 months should fail to conceive after having been bred regularly for four months by a bull known to be a proven breeder and treated by a competent veterinarian, should be reported in writing to the seller. The seller will then be granted the privilege of a further period of four months to prove the female a breeder on his/her premises before refunding the purchase price as full adjustment or make other settlement satisfactory to the purchaser.

Superovulation or flushing of a female after the sale negates any breeding warranty. Unless notice has been given to the sale manager prior to sale date and is noted in the catalog or announced from the auction stand that a female has been superovulated or flushed prior to sale date, the seller warrants that such is not the case.

c) EMBRYOS: Only Grade 1 embryos collected and processed by an embryo transfer business (ETB) certified by the American Embryo Transfer Association (AETA) will be sold. Sale manager will have a copy of the Certificate of Embryo Recovery and Certificate of Freezing (AETA Forms A and C) before and during any sale.

d) CHOICE OF PREGNANCY: Should an animal chosen from a specified flush fail to meet the breeding warranties, or should an animal of the sex specified by the buyer not result from a specified flush, the buyer and seller will take the following steps:

1. Seller will offer the choice of remaining animals from the specified flush, and/or
2. Seller will offer the choice of another flush already implanted or of a future flush. If the buyer accepts the choice of a future flush, unless otherwise agreed no interest will be charged to the buyer, but payment schedules will remain the same.
3. If neither of the above options are acceptable to the buyer, the seller will make full refund of all payments received.
4. The seller is not responsible for damage caused by foreign bodies after the animal is sold, inclusive of mummified calves, nor sickness apparent at sale time.

SHIPPING: Assistance will be given in shipping the animals after the sale. All costs, risks and responsibilities will be borne by the purchaser.

ON-FARM SELECTIONS: Buyers of "Choice" lots must make their on-farm selections by the time the youngest calf resulting reaches four months of age, unless other arrangements have been made with seller.

HEALTH WARRANTY: The seller will provide the purchaser an official health certificate to the buyer for each animal. The results of any future health test are not guaranteed.

ACCIDENT: The sale management, the consignors and the owner of the grounds will not be responsible in any case for the condition of the grounds or the behavior of the animals and disclaim any liability in the event of personal accident or property loss.

ERRORS: The material in this catalog has been carefully edited. If any errors are detected, they will be announced. Such announcements take precedence over the matter printed in this catalog.



EMERALD-FARMS SWEET REINE-ET
SELLING AS LOT 1



EMERALD-FARMS POKERS SWEETHING
EX-94 4E
DAM OF LOTS 1 & 2, GRANDDAM OF LOT 3



EMERALD-FARMS KELLYBUCK SWEET
GRANDDAM OF LOTS 1 & 2
GREAT-GRANDDAM OF LOT 3

1

\$ _____

**EMERALD-FARMS
SWEET REINE-ET**

PUREBRED AYRSHIRE 09/21/20 FEMALE
100767362
3-02 86 1E P8 +439
NMS\$ +47
PTA +47CY 12/23

FRESH 9/21/23
BRED 1/22/24, DUE 1/10/24 TO
PALMYRA POKER RANDELL

PALMYRA BERKELY REAGAN-ET

840003123620602
PTA +3.16SCC -2.6PL -3.9DPR
PTA -132M +1F +1P 98R
PTA% +.03 +.03
PTAT +.50T 97R 12/23
D/AV 19778M 4.1 808F 3.2 634P 8.5T

EMERALD-FARMS POKERS SWEETHING

100631647 9-07 94 4E P8 +474
GOLD % FAT % PRT
1-11 2 305 15080 4.7 712 3.3 495
3-06 2 305 18040 4.2 757 3.3 594
365 20260 4.3 862 3.3 678
4-09 2 305 18690 4.7 872 3.4 630
365 21400 4.6 979 3.4 722
5-11 2 305 20610 4.2 859 3.3 684
365 22690 4.1 925 3.3 756
7-05 2 305 14740 4.3 634 3.5 512
9-02 2 305 19830 4.1 805 3.3 662
365 21880 4.2 910 3.4 751
LIFE 3345 165406 4.3 7041 3.5 5724

1ST CENTRAL NATIONAL JR FALL CALF - 2012
3RD SOUTHERN NATIONAL JR FALL CALF - 2012
NOM JR ALL-AMERICAN FALL CALF - 2012
3RD CENTRAL NAT'L JR FALL YEARLING IN MILK - 2013
2ND SOUTHERN NAT'L JR FALL YEARLING IN MILK - 2013
2ND SOUTHERN NATIONAL FALL YEARLING IN MILK - 2013
NOM JR ALL-AMERICAN FALL YEARLING IN MILK - 2013
3RD CENTRAL NATIONAL JR SR 2-YEAR-OLD - 2014
1ST SOUTHERN NATIONAL JR SR 2-YEAR-OLD - 2014
SOUTHERN NATIONAL JR INTERMEDIATE CHAMP - 2014
1ST SOUTHERN NATIONAL SR 2-YEAR-OLD - 2014
HM JR ALL-AMERICAN SR 2-YEAR-OLD - 2014
3RD CENTRAL NATIONAL JR SR 3-YEAR-OLD - 2015
1ST SOUTHERN NATIONAL JR SR 3-YEAR-OLD - 2015
SOUTHERN NATIONAL JR INTERMEDIATE CHAMP - 2015
RES SOUTHERN NATIONAL JR GRAND CHAMPION - 2015
1ST SOUTHERN NATIONAL SR 3-YEAR-OLD - 2015
NOM ALL-AMERICAN SR 3-YEAR-OLD - 2015
HM JR ALL-AMERICAN SR 3-YEAR-OLD - 2015
2ND CENTRAL NATIONAL JR 4-YEAR-OLD - 2016
1ST SOUTHERN NATIONAL JR 4-YEAR-OLD - 2016
SOUTHERN NATIONAL JR SENIOR CHAMPION - 2016
SOUTHERN NATIONAL JR GRAND CHAMPION - 2016
2ND SOUTHERN NATIONAL 4-YEAR-OLD - 2016
RES SOUTHERN NATIONAL SENIOR CHAMPION - 2016
RES JR ALL-AMERICAN 4-YEAR-OLD - 2016
2ND SOUTHERN NATIONAL 5-YEAR-OLD - 2017
3RD SOUTHERN NATIONAL AGED COW - 2019

PALMYRA BENDIG BERKELY-ET

69261805
PTA +3.12SCC -2.0PL -0.6DPR
PTA -479M -20F -16P 96R
PTAT +.30T 95R 12/23

PALMYRA POKER LH ROSY-ET

66596106 4-01 92 P9 +502
GOLD % FAT % PRT
2-00 2 298 19900 4.5 896 3.3 654
3-00 2 305 22420 4.5 1012 3.5 789
365 26100 4.4 1161 3.5 910

DES CHAMOIS POKER-ET

8401621C
PTA +2.88SCC +0.6PL -2.1DPR
PTA -85M +13F -4P 98R
PTA% +.09 -.01
PTAT +.10T 98R 12/23

EMERALD-FARMS KELLYBUCK SWEET

100570252
GOLD % FAT % PRT
2-06 2 301 13960 3.6 509 3.0 416

3RD CENTRAL NATIONAL JR SPRING YEARLING - 2010
1ST SOUTHERN NATIONAL JR SPRING YEARLING - 2010
HM JR ALL-AMERICAN SPRING YEARLING - 2010
1ST SOUTHERN NATIONAL JR JR 3-YEAR-OLD - 2012
NOM JR ALL-AMERICAN JR 3-YEAR-OLD - 2012

THIRD DAM:
EMERALD-FARMS ESPECIALLY SWEET, VG-87
LIFE 2065 100710 4.4 4407 3.2 3203
UNAN AGED COW - 2011 JR ALL-AMERICAN



EMERALD-FARMS POKERS SWEETHING, EX-94 4E
DAM OF LOTS 1 & 2, GRANDDAM OF LOT 3



EMERALD-FARMS CHEROKEE BABY
NOM ALL-AMERICAN SPRING YEARLING, 2020
MATERNAL SISTER OF LOTS 1 & 2



EMERALD-FARMS ESPECIALLY SWEET, VG-87
GREAT-GRANDDAM OF LOTS 1 & 2
FOURTH DAM OF LOT 3

2

\$ _____

EMERALD-FARMS SWEET ROMANCE

PUREBRED AYRSHIRE 01/08/21 FEMALE
100767438

P8 +439

DUE SALE TIME TO
PALMYRA POKER RANDELL

PALMYRA BERKELY REAGAN-ET

840003123620602
PTA +3.16SCC -2.6PL -3.9DPR
PTA -132M +1F +1P 98R
PTA% +.03 +.03
PTAT +.50T 97R 12/23
D/AV 19778M 4.1 808F 3.2 634P 8.5T

EMERALD-FARMS POKERS SWEETHING

100631647 9-07 94 4E P8 +474
GOLD % FAT % PRT
1-11 2 305 15080 4.7 712 3.3 495
3-06 2 305 18040 4.2 757 3.3 594
365 20260 4.3 862 3.3 678
4-09 2 305 18690 4.7 872 3.4 630
365 21400 4.6 979 3.4 722
5-11 2 305 20610 4.2 859 3.3 684
365 22690 4.1 925 3.3 756
7-05 2 305 14740 4.3 634 3.5 512
9-02 2 305 19830 4.1 805 3.3 662
365 21880 4.2 910 3.4 751
LIFE 3345 165406 4.3 7041 3.5 5724

MID-ATLANTIC NATIONAL JR INT CHAMP - 2014
RES MID-ATLANTIC NAT'L JR GRAND - 2014
NOM ALL-AMERICAN JR 3-YEAR-OLD - 2014
RES JR ALL-AMERICAN JR 3-YR-OLD (TIE)-2014
RES MID-ATLANTIC NAT'L SR CHAMPION - 2015
UNAN ALL-AMERICAN 4-YEAR-OLD - 2015
JR ALL-AMERICAN 4-YEAR-OLD - 2015
ALL WORLD ALL WORLD 4-YR-OLD (TIE) - 2015
INTERNAT'L TOTAL PERF WINNER - 2017
INTERNAT'L NASCO TYPE & PROD - 2017
RES ALL-AMERICAN AGED COW - 2017
RES SOUTHERN NAT'L SR CHAMPION - 2018
RES SOUTHERN NAT'L GRAND CHAMP - 2018
UNAN ALL-AMERICAN 100,000 LB COW - 2018
SOUTHERN NAT'L TOTAL PERF WINNER - 2020
UNAN ALL-AMERICAN LIFETIME COMPONENT MERIT - 2020
RES ALL-AMERICAN LIFETIME COMPONENT MERIT - 2021

PALMYRA BENDIG BERKELY-ET

69261805
PTA +3.12SCC -2.0PL -0.6DPR
PTA -479M -20F -16P 96R
PTAT +.30T 95R 12/23

PALMYRA POKER LH ROSY-ET

66596106 4-01 92 P9 +502
GOLD % FAT % PRT
2-00 2 298 19900 4.5 896 3.3 654
3-00 2 305 22420 4.5 1012 3.5 789
365 26100 4.4 1161 3.5 910

DES CHAMOIS POKER-ET

8401621C
PTA +2.88SCC +0.6PL -2.1DPR
PTA -85M +13F -4P 98R
PTA% +.09 -.01
PTAT +.10T 98R 12/23

EMERALD-FARMS KELLYBUCK SWEET

100570252
GOLD % FAT % PRT
2-06 2 301 13960 3.6 509 3.0 416

3RD CENTRAL NATIONAL JR SPRING YEARLING - 2010
1ST SOUTHERN NATIONAL JR SPRING YEARLING - 2010
HM JR ALL-AMERICAN SPRING YEARLING - 2010
1ST SOUTHERN NATIONAL JR JR 3-YEAR-OLD - 2012
NOM JR ALL-AMERICAN JR 3-YEAR-OLD - 2012

THIRD DAM:

EMERALD-FARMS ESPECIALLY SWEET, VG-87
LIFE 2065 100710 4.4 4407 3.2 3203
UNAN AGED COW - 2011 JR ALL-AMERICAN



EMERALD-FARMS SWEET DELIGHT-ET, EX-90
DAM OF LOT 3



EMERALD-FARMS POKERS SWEETHING, EX-94 4E
DAM OF LOTS 1 & 2, GRANDDAM OF LOT 3



EMERALD-FARMS KELLYBUCK SWEET
GRANDDAM OF LOTS 1 & 2
GREAT-GRANDDAM OF LOT 3

3 \$ _____

EMERALD-FARMS DELIGHTFULLY SWEET

97.45% AYRSHIRE 07/12/23 FEMALE
840003282471424 97.45%
P- +446

ENTERED IN 2025 OHIO AYRSHIRE FUTURITY

CEDARCUT COLATA'S CHAMPION

100722079 94.90%
PTA +2.92SCC -2.9PL -3.9DPR
PTA +478M +7F +10P 89R
PTA% -.06 -.03
PTAT +1.00T 83R 12/23
D/AV 20328M 4.0 803F 3.2 650P 8.5T

EMERALD-FARMS SWEET DELIGHT-ET

100754728
5-01 90 1E P9 +447
GOLD % FAT % PRT
2-09 2 292 12860 3.6 466 3.3 422
3-08 2 305 13330 4.3 567 3.4 454
308 13450 4.3 573 3.4 458

NOM ALL-AMERICAN FALL YEARLING - 2020

NEXUS DREAMER

103734662C 89.81%
PTA +3.25SCC -3.8PL -4.3DPR
PTA -236M +3F -7P 96R
PTA% +.07
PTAT +.30T 96R 12/23

CEDARCUT BURDETTE CLOVE COLATA

100634136 7-08 94 3E P9 +478
DHI % FAT % PRT
2-07 2 299 21946 4.3 951 3.4 750
3-06 2 308 33242 4.1 1376 3.3 1089
4-06 2 318 33103 3.4 1119 3.2 1072
5-06 2 305 32930 3.6 1180 3.0 1000
LIFE 1477 141528 3.8 5433 3.3 4615

MAPLE-DELL BURDETTE DEMPSEY-ET

65302787
PTA +2.85SCC -0.5PL +0.5DPR
PTA -742M -20F -6P 95R
PTA% +.05 +.10
PTAT +.80T 92R 12/23

EMERALD-FARMS POKERS SWEETHING

100631647 9-07 94 4E P8 +474
GOLD % FAT % PRT
3-06 2 305 18040 4.2 757 3.3 594
4-09 2 365 21400 4.6 979 3.4 722
5-11 2 365 22690 4.1 925 3.3 756
7-05 2 305 14740 4.3 634 3.5 512
9-02 2 365 21880 4.2 910 3.4 751
LIFE 3345 165406 4.3 7041 3.5 5724

NOM JR ALL-AMERICAN FALL CALF - 2012
NOM JR ALL-AMERICAN FALL YEARLING IN MILK - 2013
SOUTHERN NATIONAL JR INTERMEDIATE CHAMP - 2014
HM JR ALL-AMERICAN SR 2-YEAR-OLD - 2014
SOUTHERN NATIONAL JR INTERMEDIATE CHAMP - 2015
RES SOUTHERN NATIONAL JR GRAND CHAMPION - 2015
1ST SOUTHERN NATIONAL SR 3-YEAR-OLD - 2015
NOM ALL-AMERICAN SR 3-YEAR-OLD - 2015
HM JR ALL-AMERICAN SR 3-YEAR-OLD - 2015
SOUTHERN NATIONAL JR SENIOR CHAMPION - 2016
SOUTHERN NATIONAL JR GRAND CHAMPION - 2016
RES SOUTHERN NATIONAL SENIOR CHAMPION - 2016
RES JR ALL-AMERICAN 4-YEAR-OLD - 2016



EMERALD-FARMS SWEETD NITA RIDE
SELLING AS LOT 4



EMERALD-FARMS BURDETTE NITA, EX-91 2E
DAM OF LOTS 4 & 5
GRANDDAM OF LOTS 6 & 8
GREAT-GRANDDAM OF LOTS 7 & 9



EMERALD-FARMS STAR NITA, VG-87
FAMILY MEMBER OF LOTS 4-9

4 \$ _____

EMERALD-FARMS SWEETD NITA RIDE

PUREBRED AYRSHIRE 09/02/21 FEMALE
100773477

P- +444

DUE JULY 2024 TO
SEXED PALMYRA LOCHINVAR REYNOLDS-ET

ENTERED IN 2024 OHIO AYRSHIRE FUTURITY

EMERALD-FARMS SWEET D-ET
100765016

P6 +437

EMERALD-FARMS BURDETTE NITA

			7-01	91	2E	P9	+457			
GOLD		%	FAT	%	PRT					
1-11	2	305	11650	4.5	528	3.4	400			
			365	13410	4.5	607	3.5	468		
3-02	2	297	13840	4.8	660	3.6	499			
4-01	2	305	13510	4.3	583	3.5	474			
			323	13870	4.3	599	3.5	488		
5-00	2	289	9900	4.2	417	3.6	360			
5-11	2	302	11870	3.9	464	3.6	422			
6-11	2	285	9110	4.0	365	3.5	316			

- 2ND CENTRAL NATIONAL JR SUMMER YEARLING - 2013
- 1ST SOUTHERN NATIONAL JR SUMMER YEARLING - 2013
- 2ND SOUTHERN NATIONAL SUMMER YEARLING - 2013
- RES JR ALL-AMERICAN SUMMER YEARLING - 2013
- NOM ALL-AMERICAN SUMMER YEARLING - 2013
- 3RD SOUTHERN NATIONAL JR JR 2-YEAR-OLD - 2014
- 2ND SOUTHERN NATIONAL JR JR 3-YEAR-OLD - 2015
- 3RD SOUTHERN NATIONAL JR 3-YEAR-OLD - 2015
- 2ND SOUTHERN NATIONAL JR 4-YEAR-OLD - 2016

THIRD DAM:
EMERALD-FARMS PRU NITA, EX-91

MAPLE-DELL BURDETTE DEMPSEY-ET

65302787					
PTA	+2.85SCC	-0.5PL	+0.5DPR		
PTA	-742M	-20F	-6P	95R	
PTA%		+0.05	+1.0		
PTAT	+1.80T		92R	12/23	

EMERALD-FARMS POKERS SWEETHING

			9-07	94	4E	P8	+474			
GOLD		%	FAT	%	PRT					
3-06	2	305	18040	4.2	757	3.3	594			
4-09	2	305	18690	4.7	872	3.4	630			
			365	21400	4.6	979	3.4	722		
5-11	2	305	20610	4.2	859	3.3	684			
			365	22690	4.1	925	3.3	756		
7-05	2	305	14740	4.3	634	3.5	512			
9-02	2	305	19830	4.1	805	3.3	662			
			365	21880	4.2	910	3.4	751		
LIFE	3345	165406	4.3	7041	3.5	5724				

PALMYRA TRI-STAR BURDETTE-ET

100419568					
PTA	+2.93SCC	+0.9PL	-1.4DPR		
PTA	+230M	+4F	+12P	99R	
PTA%		-0.03	+0.02		
PTAT	+1.00T		99R	12/23	

EMERALD-FARMS STAR NITA

100339152					
	3-02	87			P6 +409

- 2ND CENTRAL NATIONAL JR FALL CALF - 2004
- NOM JR ALL-AMERICAN FALL CALF - 2004
- 3RD CENTRAL NATIONAL JR FALL YEARLING - 2005
- 2ND SOUTHERN NATIONAL FALL YEARLING - 2005
- 1ST SOUTHERN NATIONAL JR FALL YEARLING - 2005
- SOUTHERN NATIONAL JR JUNIOR CHAMPION - 2005
- NOM ALL-AMERICAN FALL YEARLING - 2005
- HM JR ALL-AMERICAN FALL YEARLING - 2005
- 2ND CENTRAL NATIONAL JR SR 2-YEAR-OLD - 2006
- 3RD SOUTHERN NATIONAL SR 2-YEAR-OLD - 2006
- 1ST SOUTHERN NATIONAL JR SR 2-YEAR-OLD - 2006
- RES JR ALL-AMERICAN SR 2-YEAR-OLD - 2006
- 3RD SOUTHERN NATIONAL SR 3-YEAR-OLD - 2007
- RESERVE JR ALL-AMERICAN ERVE SR 3-YEAR-OLD - 2007
- 1ST SOUTHERN NATIONAL JR 4-YEAR-OLD - 2008
- 2ND SOUTHERN NATIONAL 4-YEAR-OLD - 2008
- RES JR ALL-AMERICAN 4-YEAR-OLD - 2008
- 3RD SOUTHERN NATIONAL JR 5-YEAR-OLD - 2009



EMERALD-FARMS REAGAN NITA
SELLING AS LOT 5



EMERALD-FARMS BURDETTE NITA, EX-91 2E
DAM OF LOTS 4 & 5
GRANDDAM OF LOTS 6 & 8
GREAT-GRANDDAM OF LOTS 7 & 9

5 \$ _____

EMERALD-FARMS REAGAN NITA

PUREBRED AYRSHIRE 07/12/20 FEMALE
100765342
3-04 87 1E P7 +431
NMS\$ +75
PTA +3.04SCC -0.1PL -1.6DPR
PTA +8M +9F +8P 48R
PTA\$ +75CY 12/23
PTA% +.05 +.04
PPA +14M +12F +15P
GOLD % FAT % PRT
2-01 2 305 10580 3.7 389 3.3 351
314 10830 3.7 399 3.3 359

1ST CENTRAL NATIONAL JR SUMMER YEARLING - 2021
1ST SOUTHERN NATIONAL JR SUMMER YEARLING - 2021
2ND SOUTHERN NATIONAL SUMMER YEARLING - 2021
NOM ALL-AMERICAN SUMMER YEARLING - 2021
JR ALL-AMERICAN SUMMER YEARLING - 2021

FRESH 8/31/23
DUE 9/14/23 TO
PALMYRA LOCHINVAR REYNOLDS-ET

PALMYRA BERKELY REAGAN-ET

840003123620602
PTA +3.16SCC -2.6PL -3.9DPR
PTA -132M +1F +1P 98R
PTA% +.03 +.03
PTAT +.50T 97R 12/23
D/AV 19778M 4.1 808F 3.2 634P 8.5T

EMERALD-FARMS BURDETTE NITA

100655065 7-01 91 2E P9 +457
GOLD % FAT % PRT
1-11 2 305 11650 4.5 528 3.4 400
365 13410 4.5 607 3.5 468
3-02 2 297 13840 4.8 660 3.6 499
4-01 2 305 13510 4.3 583 3.5 474
323 13870 4.3 599 3.5 488
5-00 2 289 9900 4.2 417 3.6 360
5-11 2 302 11870 3.9 464 3.6 422
6-11 2 285 9110 4.0 365 3.5 316

2ND CENTRAL NATIONAL JR SUMMER YEARLING - 2013
1ST SOUTHERN NATIONAL JR SUMMER YEARLING - 2013
2ND SOUTHERN NATIONAL SUMMER YEARLING - 2013
RES JR ALL-AMERICAN SUMMER YEARLING - 2013
NOM ALL-AMERICAN SUMMER YEARLING - 2013
3RD SOUTHERN NATIONAL JR JR 2-YEAR-OLD - 2014
2ND SOUTHERN NATIONAL JR JR 3-YEAR-OLD - 2015
3RD SOUTHERN NATIONAL JR 3-YEAR-OLD - 2015
2ND SOUTHERN NATIONAL JR 4-YEAR-OLD - 2016

PALMYRA BENDIG BERKELY-ET

69261805
PTA +3.12SCC -2.0PL -0.6DPR
PTA -479M -20F -16P 96R
PTAT +.30T 95R 12/23

PALMYRA POKER LH ROSY-ET

66596106 4-01 92 P9 +502
GOLD % FAT % PRT
2-00 2 298 19900 4.5 896 3.3 654
3-00 2 305 22420 4.5 1012 3.5 789
365 26100 4.4 1161 3.5 910

PALMYRA TRI-STAR BURDETTE-ET

100419568
PTA +2.93SCC +0.9PL -1.4DPR
PTA +230M +4F +12P 99R
PTA% -.03 +.02
PTAT +1.00T 99R 12/23

EMERALD-FARMS STAR NITA

100339152
3-02 87 P6 +409

2ND CENTRAL NATIONAL JR FALL CALF - 2004
NOM JR ALL-AMERICAN FALL CALF - 2004
3RD CENTRAL NATIONAL JR FALL YEARLING - 2005
2ND SOUTHERN NATIONAL FALL YEARLING - 2005
1ST SOUTHERN NATIONAL JR FALL YEARLING - 2005
SOUTHERN NATIONAL JR JUNIOR CHAMPION - 2005
NOM ALL-AMERICAN FALL YEARLING - 2005
HM JR ALL-AMERICAN FALL YEARLING - 2005
2ND CENTRAL NATIONAL JR SR 2-YEAR-OLD - 2006
3RD SOUTHERN NATIONAL SR 2-YEAR-OLD - 2006
1ST SOUTHERN NATIONAL JR SR 2-YEAR-OLD - 2006
RES JR ALL-AMERICAN SR 2-YEAR-OLD - 2006
3RD SOUTHERN NATIONAL SR 3-YEAR-OLD - 2007
RESERVE JR ALL-AMERICAN ERVE SR 3-YEAR-OLD - 2007
1ST SOUTHERN NATIONAL JR 4-YEAR-OLD - 2008
2ND SOUTHERN NATIONAL 4-YEAR-OLD - 2008
RES JR ALL-AMERICAN 4-YEAR-OLD - 2008
3RD SOUTHERN NATIONAL JR 5-YEAR-OLD - 2009

THIRD DAM:
EMERALD-FARMS PRU NITA, EX-91



EMERALD-FARMS BURDETTE NITA, EX-91 2E
 DAM OF LOTS 4 & 5
 GRANDDAM OF LOTS 6 & 8
 GREAT-GRANDDAM OF LOTS 7 & 9

6

\$ _____

**EMERALD-FARMS
 SWEETEST NITA**

PUREBRED AYRSHIRE 09/14/20 FEMALE
 100774496

P- +425

NM\$	+6				
PTA	+3.02	SCC	+0.1	P	-0.5
PTA	-44	M	+2	F	+1
PTA\$	+6	CY			12/23
PTA%			+0.02		+0.01
PPA	+64	M	+15	F	+15
GOLD			%	FAT	%
1-10	2	305	11240	3.5	395 3.1 347

FRESH 1/1/24
 BRED 3/28/24 TO
 SEXED PALMYRA BERKELY REAGAN-ET

EMERALD-FARMS SWEET D-ET

100765016

P6 +437

EMERALD-FARMS BERKELY NITA

100751453	5-04	90	2E	P6	+419
GOLD			%	FAT	%
2-02	2	305	12540	3.8	474 3.2 397
			359	14170	3.9 551 3.2 454
3-03	2	305	14260	3.1	436 3.1 447
			365	15500	3.3 506 3.2 501

**THIRD DAM:
 EMERALD-FARMS STAR NITA, VG-87**

**THIRD DAM:
 EMERALD-FARMS PRU NITA, EX-91**

MAPLE-DELL BURDETTE DEMPSEY-ET

65302787

PTA	+2.85	SCC	-0.5	P	+0.5
PTA	-74	M	-20	F	-6
PTA%			+0.05		+0.10
PTAT	+0.80	T			92R 12/23

EMERALD-FARMS POKERS SWEETHING

100631647	9-07	94	4E	P8	+474
GOLD			%	FAT	%
3-06	2	305	18040	4.2	757 3.3 594
4-09	2	305	18690	4.7	872 3.4 630
			365	21400	4.6 979 3.4 722
5-11	2	305	20610	4.2	859 3.3 684
			365	22690	4.1 925 3.3 756
7-05	2	305	14740	4.3	634 3.5 512
9-02	2	305	19830	4.1	805 3.3 662
			365	21880	4.2 910 3.4 751
LIFE	3345	165406	4.3	7041	3.5 5724

PALMYRA BENDIG BERKELY-ET

69261805

PTA	+3.12	SCC	-2.0	P	-0.6
PTA	-47	M	-20	F	-16
PTAT	+0.30	T			95R 12/23

EMERALD-FARMS BURDETTE NITA

100655065	7-01	91	2E	P9	+457
GOLD			%	FAT	%
1-11	2	305	11650	4.5	528 3.4 400
			365	13410	4.5 607 3.5 468
3-02	2	297	13840	4.8	660 3.6 499
4-01	2	305	13510	4.3	583 3.5 474
			323	13870	4.3 599 3.5 488
5-00	2	289	9900	4.2	417 3.6 360
5-11	2	302	11870	3.9	464 3.6 422
6-11	2	285	9110	4.0	365 3.5 316

- 2ND CENTRAL NATIONAL JR SUMMER YEARLING - 2013
- 1ST SOUTHERN NATIONAL JR SUMMER YEARLING - 2013
- 2ND SOUTHERN NATIONAL SUMMER YEARLING - 2013
- RES JR ALL-AMERICAN SUMMER YEARLING - 2013
- NOM ALL-AMERICAN SUMMER YEARLING - 2013
- 3RD SOUTHERN NATIONAL JR JR 2-YEAR-OLD - 2014
- 2ND SOUTHERN NATIONAL JR JR 3-YEAR-OLD - 2015
- 3RD SOUTHERN NATIONAL JR 3-YEAR-OLD - 2015
- 2ND SOUTHERN NATIONAL JR 4-YEAR-OLD - 2016



EMERALD-FARMS STAR NITA, VG-87
FAMILY MEMBER OF LOTS 4-9

7 \$ _____

**EMERALD-FARMS
REYNOLDS NITA**

PUREBRED AYRSHIRE 01/01/24 FEMALE
840003282471492

P- +437

PALMYRA LOCHINVAR REYNOLDS-ET

840003205149285
PTA +3.08SCC +0.8PL -1.7DPR
PTA +945M +21F +12P 54R
PTA% -.08 -.09
PTAT +.70T 50R 12/23

EMERALD-FARMS SWEETEST NITA

100774496
GOLD % FAT % PRT
1-10 2 305 11240 3.5 395 3.1 347

THIRD DAM:
EMERALD-FARMS BURDETTE NITA, EX-91 2E

FOURTH DAM:
EMERALD-FARMS STAR NITA, VG-87

FIFTH DAM:
EMERALD-FARMS PRU NITA, EX-91

LIBBY'S LOCHINVAR

100543021
PTA +3.01SCC +0.2PL -1.7DPR
PTA +876M -5F +8P 96R
PTA% -.20 -.10
PTAT +.70T 95R 12/23

PALMYRA BERKELY P RUTH-ET

72394521 5-06 94 2E P9 +503
GOLD % FAT % PRT
2-00 2 264 18270 4.5 814 3.1 565
2-10 2 305 25260 4.7 1196 3.1 789
320 26340 4.7 1239 3.1 825
3-10 2 305 30440 3.8 1171 3.0 912
323 32060 3.9 1256 3.0 960
4-10 2 305 27690 4.2 1155 3.1 860
328 29420 4.1 1218 3.1 916
LIFE 1405 117140 4.3 5058 3.1 3662

EMERALD-FARMS SWEET D-ET

100765016 P6 +437
EMERALD-FARMS BERKELY NITA
100751453 5-04 90 2E P6 +419
GOLD % FAT % PRT
2-02 2 305 12540 3.8 474 3.2 397
359 14170 3.9 551 3.2 454
3-03 2 305 14260 3.1 436 3.1 447
365 15500 3.3 506 3.2 501

8

\$ _____

EMERALD-FARMS BKS NITA

PUREBRED AYRSHIRE 09/08/23 FEMALE
840003282471406

P- +425

EMERALD-FARMS SWEET D-ET 100765016

P6 +437

EMERALD-FARMS BERKELY NITA

100751453		5-04	90	2E	P6	+419
GOLD				%	FAT	% PRT
2-02	2	305	12540	3.8	474	3.2 397
			359	14170	3.9	551 3.2 454
3-03	2	305	14260	3.1	436	3.1 447
			365	15500	3.3	506 3.2 501

THIRD DAM:
EMERALD-FARMS STAR NITA, VG-87

FOURTH DAM:
EMERALD-FARMS PRU NITA, EX-91

MAPLE-DELL BURDETTE DEMPSEY-ET

65302787					
PTA	+2.85SCC	-0.5PL	+0.5DPR		
PTA	-742M	-20F	-6P	95R	
PTA%		+0.05	+1.10		
PTAT	+1.80T		92R	12/23	

EMERALD-FARMS POKERS SWEETHING

100631647		9-07	94	4E	P8	+474
GOLD				%	FAT	% PRT
3-06	2	305	18040	4.2	757	3.3 594
4-09	2	305	18690	4.7	872	3.4 630
			365	21400	4.6	979 3.4 722
5-11	2	305	20610	4.2	859	3.3 684
			365	22690	4.1	925 3.3 756
7-05	2	305	14740	4.3	634	3.5 512
9-02	2	305	19830	4.1	805	3.3 662
			365	21880	4.2	910 3.4 751
LIFE	3345	165406	4.3	7041	3.5	5724

PALMYRA BENDIG BERKELY-ET

69261805					
PTA	+3.12SCC	-2.0PL	-0.6DPR		
PTA	-479M	-20F	-16P	96R	
PTAT	+1.30T		95R	12/23	

EMERALD-FARMS BURDETTE NITA

100655065		7-01	91	2E	P9	+457
GOLD				%	FAT	% PRT
1-11	2	305	11650	4.5	528	3.4 400
			365	13410	4.5	607 3.5 468
3-02	2	297	13840	4.8	660	3.6 499
4-01	2	305	13510	4.3	583	3.5 474
			323	13870	4.3	599 3.5 488
5-00	2	289	9900	4.2	417	3.6 360
5-11	2	302	11870	3.9	464	3.6 422
6-11	2	285	9110	4.0	365	3.5 316

2ND CENTRAL NATIONAL JR SUMMER YEARLING - 2013
1ST SOUTHERN NATIONAL JR SUMMER YEARLING - 2013
2ND SOUTHERN NATIONAL SUMMER YEARLING - 2013
RES JR ALL-AMERICAN SUMMER YEARLING - 2013
NOM ALL-AMERICAN SUMMER YEARLING - 2013
3RD SOUTHERN NATIONAL JR JR 2-YEAR-OLD - 2014
2ND SOUTHERN NATIONAL JR JR 3-YEAR-OLD - 2015
3RD SOUTHERN NATIONAL JR 3-YEAR-OLD - 2015
2ND SOUTHERN NATIONAL JR 4-YEAR-OLD - 2016

9

\$ _____

EMERALD-FARMS RANDELL NITA

PUREBRED AYRSHIRE 10/09/23 FEMALE
840003282471421

P- +409

PALMYRA POKER RANDELL-ET 840003247042221

P- +403

EMERALD-FARMS SWEET D NITA

100774656		2-00	84	1E	P-	+425
-----------	--	------	----	----	----	------

THIRD DAM:
EMERALD-FARMS BURDETTE NITA, EX-91 2E

FOURTH DAM:
EMERALD-FARMS STAR NITA, VG-87

FIFTH DAM:
EMERALD-FARMS PRU NITA, EX-91

DES CHAMOIS POKER-ET

8401621C					
PTA	+2.88SCC	+0.6PL	-2.1DPR		
PTA	-85M	+13F	-4P	98R	
PTA%		+0.09	-0.01		
PTAT	+1.10T		98R	12/23	

GALNEY-EPC L.H. ROSY-ET

100110610		3-09	90			P9 +406
GOLD				%	FAT	% PRT
2-00	2	305	21110	3.7	779	2.9 621
			365	25010	3.7	920 3.0 745
3-02	2	305	26350	3.9	1018	3.1 817
			365	30679	3.9	1210 3.2 969
4-05	2	305	29510	3.7	1086	3.0 887
			365	32980	3.8	1238 3.1 1014
5-08	2	305	24470	3.9	961	3.1 755
			365	29185	3.9	1125 3.1 918
LIFE	1684	126800	3.8	4806	3.1	3970

EMERALD-FARMS SWEET D-ET

100765016 P6 +437

EMERALD-FARMS BERKELY NITA

100751453		5-04	90	2E	P6	+419
GOLD				%	FAT	% PRT
2-02	2	305	12540	3.8	474	3.2 397
			359	14170	3.9	551 3.2 454
3-03	2	305	14260	3.1	436	3.1 447
			365	15500	3.3	506 3.2 501



EMERALD-FARMS ZEEK CHEETAH, EX-90
 GRANDDAM OF LOTS 10, 11 & 15
 THIRD DAM OF LOTS 13, 14 & 16
 FOURTH DAM OF LOT 12

10

\$ _____

EMERALD-FARMS CHEROKEE CHEETAH

PUREBRED AYRSHIRE 05/25/19 FEMALE
 100761795 4-06 85 1E P- +350

NM\$	-152				
PTA	+2.87SCC	+1.1PL	+0.9DPR		
PTA	-498M	-25F	-16P	40R	
PTA\$	-152CY				12/23
PTA%		-0.03			
PTAT			45R	12/23	
PPA	-1402M	-71F	-47P		
GOLD		%	FAT %	PRT	
2-02	2 305	10060	3.4	346 3.3	332
	365	11380	3.5	401 3.3	375

DUE 6/16/24 TO
 EMERALD-FARMS SWEET D

EMERALD-FARMS BERKELY CHEROKEE

100710388					
PTA	+3.04SCC	-0.7PL	-0.8DPR		
PTA	-466M	-24F	-14P	71R	
PTA%		-0.03			
PTAT	-.40T		63R	12/23	
D/AV	14329M	3.8	538F	3.2	455P 8.3T

EMERALD-FARMS TRUMP'S CHEETAH

100694419	7-02	92	3E	P-	+366
GOLD		%	FAT %	PRT	
2-02	2 305	15490	3.9	609 3.1	481
	313	15680	3.9	618 3.1	488
3-02	2 305	12630	3.4	431 3.1	395
	322	12970	3.4	444 3.1	406
4-08	2 305	10560	3.0	319 3.1	332
	361	11500	3.1	354 3.2	364
5-11	2 302	15100	3.3	497 3.2	487
6-11	2 305	13680	3.4	459 3.2	435
	320	14200	3.4	481 3.2	449
8-01	2 305	17510	3.2	559 3.0	534

THIRD DAM: EMERALD-FARMS BRENDENS CHEETAH, VG-89

4-11	2 365	22440	3.7	838 3.1	703
6-03	2 365	24350	3.7	897 3.1	762
7-11	2 345	23520	4.1	962 3.0	699
LIFE	2412	133220	3.9	5179 3.1	4136

NOM ALL-AMERICAN SR 3-YEAR-OLD - 2004
 RES JR ALL-AMERICAN SR 3-YEAR-OLD - 2004
 NOM JR ALL-AMERICAN 5-YEAR-OLD - 2006
 RESERVE JR ALL-AMERICAN AGED COW - 2007

PALMYRA BENDIG BERKELY-ET

69261805					
PTA	+3.12SCC	-2.0PL	-0.6DPR		
PTA	-479M	-20F	-16P	96R	
PTAT	+.30T		95R	12/23	

EMERALD-FARMS LOADED CHEETAH

100551482	5-08	90	P7	+377	
GOLD		%	FAT %	PRT	
1-11	2 305	12210	3.6	442 3.1	378
	365	14910	3.7	552 3.2	470
3-05	2 305	22060	4.5	986 3.1	692
	365	25190	4.4	1104 3.2	803
4-11	2 305	21660	3.9	846 3.1	681
6-05	2 305	17960	4.0	727 3.0	547
	365	19720	4.0	795 3.1	605

EMERALD-FARMS LORI'S TRUMP

144624	3-06	86	V	P-	+299
PTA	+2.91SCC	+0.7PL	+3.0DPR		
PTA	-1334M	-37F	-38P	90R	
PTA%		+0.09	+0.03		
PTAT	-.20T		83R	12/23	

EMERALD-FARMS ZEEK CHEETAH

100604331	7-03	90	P-	+390	
GOLD		%	FAT %	PRT	
3-00	2 305	14510	4.0	584 3.0	439
	349	16340	4.1	668 3.1	503
4-01	2 305	12590	3.9	488 3.2	408
	365	13830	3.9	538 3.3	450
5-03	2 305	14150	3.9	547 3.1	440
	343	14760	3.8	566 3.1	459
6-10	2 305	14470	3.1	451 3.0	440
	306	14500	3.1	452 3.0	441
8-01	2 305	14480	3.7	537 3.0	433
	335	15220	3.7	561 3.0	458

2ND SOUTHERN NATIONAL JR JR 3-YEAR-OLD - 2013



EMERALD-FARMS BRENDENS CHEETAH, VG-89
 GREAT-GRANDDAM OF LOTS 10, 11 & 15
 FOURTH DAM OF LOTS 13, 14 & 16
 FIFTH DAM OF LOT 12

11

\$ _____

**EMERALD-FARMS
 SWEET CHEETAH**

PUREBRED AYRSHIRE 08/29/21 FEMALE
 100774629

FRESH 3/8/24

EMERALD-FARMS SWEET D-ET

100694419 7-02 92 3E P- +366 P6 +437

EMERALD-FARMS TRUMP'S CHEETAH

GOLD			%	FAT	%	PRT
2-02	2	305	15490	3.9	609	3.1 481
			313	15680	3.9	618 3.1 488
3-02	2	305	12630	3.4	431	3.1 395
			322	12970	3.4	444 3.1 406
4-08	2	305	10560	3.0	319	3.1 332
			361	11500	3.1	354 3.2 364
5-11	2	302	15100	3.3	497	3.2 487
6-11	2	305	13680	3.4	459	3.2 435
			320	14200	3.4	481 3.2 449
8-01	2	305	17510	3.2	559	3.0 534

**THIRD DAM:
 EMERALD-FARMS BRENDENS CHEETAH, VG-89**

4-11	2	365	22440	3.7	838	3.1 703
6-03	2	365	24350	3.7	897	3.1 762
7-11	2	345	23520	4.1	962	3.0 699
LIFE			2412	133220	3.9	5179 3.1 4136

NOM ALL-AMERICAN SR 3-YEAR-OLD - 2004
 RES JR ALL-AMERICAN SR 3-YEAR-OLD - 2004
 NOM JR ALL-AMERICAN 5-YEAR-OLD - 2006
 RESERVE JR ALL-AMERICAN AGED COW - 2007

MAPLE-DELL BURDETTE DEMPSEY-ET

PTA	+2.85SCC	-0.5PL	+0.5DPR	
PTA	-742M	-20F	-6P	95R
PTA%		+0.05	+1.0	
PTAT	+1.80T		92R	12/23

EMERALD-FARMS POKERS SWEETHING

GOLD			%	FAT	%	PRT
3-06	2	305	18040	4.2	757	3.3 594
4-09	2	305	18690	4.7	872	3.4 630
			365	21400	4.6	979 3.4 722
5-11	2	305	20610	4.2	859	3.3 684
			365	22690	4.1	925 3.3 756
7-05	2	305	14740	4.3	634	3.5 512
9-02	2	305	19830	4.1	805	3.3 662
			365	21880	4.2	910 3.4 751
LIFE			3345	165406	4.3	7041 3.5 5724

EMERALD-FARMS LORI'S TRUMP

PTA	+2.91SCC	+0.7PL	+3.0DPR	
PTA	-1334M	-37F	-38P	90R
PTA%		+0.09	+0.03	
PTAT	-.20T		83R	12/23

EMERALD-FARMS ZEEK CHEETAH

GOLD			%	FAT	%	PRT
3-00	2	305	14510	4.0	584	3.0 439
			349	16340	4.1	668 3.1 503
4-01	2	305	12590	3.9	488	3.2 408
			365	13830	3.9	538 3.3 450
5-03	2	305	14150	3.9	547	3.1 440
			343	14760	3.8	566 3.1 459
6-10	2	305	14470	3.1	451	3.0 440
			306	14500	3.1	452 3.0 441
8-01	2	305	14480	3.7	537	3.0 433
			335	15220	3.7	561 3.0 458

2ND SOUTHERN NATIONAL JR JR 3-YEAR-OLD - 2013



EMERALD-FARMS ZEEK CHEETAH, EX-90
 GRANDDAM OF LOTS 10, 11 & 15
 THIRD DAM OF LOTS 13, 14 & 16
 FOURTH DAM OF LOT 12

12

\$ _____

**EMERALD-FARMS
 SDR CHEETAH**

PUREBRED AYRSHIRE 01/16/24 FEMALE
 840003282471495

P- +409

PALMYRA POKER RANDELL-ET
 840003247042221

P- +403

EMERALD-FARMS SWEET D CHEETAH
 100774647

P- +414

THIRD DAM:
EMERALD-FARMS TRUMP'S CHEETAH, EX-92 3E
 8-01 2 305 17510 3.2 559 3.0 534

FOURTH DAM:
EMERALD-FARMS ZEEK CHEETAH, EX-90
 8-01 2 335 15220 3.7 561 3.0 458
 2ND SOUTHERN NATIONAL JR JR 3-YEAR-OLD - 2013

FIFTH DAM:
EMERALD-FARMS BRENDENS CHEETAH, VG-89
 4-11 2 365 22440 3.7 838 3.1 703
 6-03 2 365 24350 3.7 897 3.1 762
 7-11 2 345 23520 4.1 962 3.0 699
 LIFE 2412 133220 3.9 5179 3.1 4136
 NOM ALL-AMERICAN SR 3-YEAR-OLD - 2004
 RES JR ALL-AMERICAN SR 3-YEAR-OLD - 2004
 NOM JR ALL-AMERICAN 5-YEAR-OLD - 2006
 RESERVE JR ALL-AMERICAN AGED COW - 2007

DES CHAMOIS POKER-ET

8401621C
 PTA +2.88SCC +0.6PL -2.1DPR
 PTA -85M +13F -4P 98R
 PTA% +.09 -.01
 PTAT +.10T 98R 12/23

GALNEY-EPC LH. ROSY-ET

100110610 3-09 90 P9 +406
 GOLD % FAT % PRT
 2-00 2 305 21110 3.7 779 2.9 621
 365 25010 3.7 920 3.0 745
 3-02 2 305 26350 3.9 1018 3.1 817
 365 30679 3.9 1210 3.2 969
 4-05 2 305 29510 3.7 1086 3.0 887
 365 32980 3.8 1238 3.1 1014
 5-08 2 305 24470 3.9 961 3.1 755
 365 29185 3.9 1125 3.1 918
 LIFE 1684 126800 3.8 4806 3.1 3970

EMERALD-FARMS SWEET D-ET

100765016 P6 +437
EMERALD-FARMS ROUSH CHEETAH
 100735538 4-05 88 P- +397
 GOLD % FAT % PRT
 2-00 2 290 8870 3.3 290 3.1 277
 4-00 2 239 11700 3.4 400 3.1 365
 4-09 2 272 12930 3.3 431 3.4 442
 5-08 2 305 12390 3.2 399 3.3 406

13

\$ _____

EMERALD-FARMS SMR CHEETAH

PUREBRED AYRSHIRE 09/29/23 FEMALE
840003282471415

P- +409

PALMYRA POKER RANDELL-ET

840003247042221

P- +403

EMERALD-FARMS S M CHEETAH

100767344

THIRD DAM:

EMERALD-FARMS ZEEK CHEETAH, EX-90

8-01 2 335 15220 3.7 561 3.0 458
2ND SOUTHERN NATIONAL JR JR 3-YEAR-OLD - 2013

FOURTH DAM:

EMERALD-FARMS BRENDENS CHEETAH, VG-89

4-11 2 365 22440 3.7 838 3.1 703
6-03 2 365 24350 3.7 897 3.1 762
7-11 2 345 23520 4.1 962 3.0 699
LIFE 2412 133220 3.9 5179 3.1 4136

NOM ALL-AMERICAN SR 3-YEAR-OLD - 2004
RES JR ALL-AMERICAN SR 3-YEAR-OLD - 2004
NOM JR ALL-AMERICAN 5-YEAR-OLD - 2006
RESERVE JR ALL-AMERICAN AGED COW - 2007

DES CHAMOIS POKER-ET

8401621C

PTA +2.88SCC +0.6PL -2.1DPR
PTA -85M +13F -4P 98R
PTA% +.09 -.01
PTAT +.10T 98R 12/23

GALNEY-EPC L.H. ROSY-ET

100110610 3-09 90 P9 +406
GOLD % FAT % PRT
2-00 2 305 21110 3.7 779 2.9 621
365 25010 3.7 920 3.0 745
3-02 2 305 26350 3.9 1018 3.1 817
365 30679 3.9 1210 3.2 969
4-05 2 305 29510 3.7 1086 3.0 887
365 32980 3.8 1238 3.1 1014
5-08 2 305 24470 3.9 961 3.1 755
365 29185 3.9 1125 3.1 918
LIFE 1684 126800 3.8 4806 3.1 3970

OAK RIDGE STAR MAN

64688C

EMERALD-FARMS CHECKIN CHEETAH

100747201 3-11 89 P- +394
GOLD % FAT % PRT
2-06 2 365 15670 3.7 582 3.2 508
3-09 2 305 12990 3.6 474 3.4 442
335 13810 3.7 515 3.4 473
4-08 2 305 13600 3.5 476 3.5 472

14

\$ _____

EMERALD-FARMS CKS CHEETAH

PUREBRED AYRSHIRE 02/24/23 FEMALE
840003282471399

P- +390

ENTERED IN 2025 OHIO AYRSHIRE FUTURITY

EMERALD-FARMS SWEET D-ET

100765016

P6 +437

EMERALD-FARMS CHEROKEE CHEETAH

100761795 4-06 85 1E P- +350
GOLD % FAT % PRT
2-02 2 305 10060 3.4 346 3.3 332
365 11380 3.5 401 3.3 375

THIRD DAM:

EMERALD-FARMS ZEEK CHEETAH, EX-90

8-01 2 335 15220 3.7 561 3.0 458
2ND SOUTHERN NATIONAL JR JR 3-YEAR-OLD - 2013

FOURTH DAM:

EMERALD-FARMS BRENDENS CHEETAH, VG-89

4-11 2 365 22440 3.7 838 3.1 703
6-03 2 365 24350 3.7 897 3.1 762
7-11 2 345 23520 4.1 962 3.0 699
LIFE 2412 133220 3.9 5179 3.1 4136

NOM ALL-AMERICAN SR 3-YEAR-OLD - 2004
RES JR ALL-AMERICAN SR 3-YEAR-OLD - 2004
NOM JR ALL-AMERICAN 5-YEAR-OLD - 2006
RESERVE JR ALL-AMERICAN AGED COW - 2007

MAPLE-DELL BURDETTE DEMPSEY-ET

65302787

PTA +2.85SCC -0.5PL +0.5DPR
PTA -742M -20F -6P 95R
PTA% +.05 +.10
PTAT +.80T 92R 12/23

EMERALD-FARMS POKERS SWEETHING

100631647 9-07 94 4E P8 +474
GOLD % FAT % PRT
3-06 2 305 18040 4.2 757 3.3 594
4-09 2 305 18690 4.7 872 3.4 630
365 21400 4.6 979 3.4 722
5-11 2 305 20610 4.2 859 3.3 684
365 22690 4.1 925 3.3 756
7-05 2 305 14740 4.3 634 3.5 512
9-02 2 305 19830 4.1 805 3.3 662
365 21880 4.2 910 3.4 751
LIFE 2391 126630 4.3 5503 3.4 4327

EMERALD-FARMS BERKELY CHEROKEE

100710388

PTA +3.04SCC -0.7PL -0.8DPR
PTA -466M -24F -14P 71R
PTA% -.03
PTAT -.40T 63R 12/23

EMERALD-FARMS TRUMP'S CHEETAH

100694419 7-02 92 3E P- +366
GOLD % FAT % PRT
2-02 2 305 15490 3.9 609 3.1 481
313 15680 3.9 618 3.1 488
3-02 2 305 12630 3.4 431 3.1 395
322 12970 3.4 444 3.1 406
4-08 2 305 10560 3.0 319 3.1 332
361 11500 3.1 354 3.2 364
5-11 2 302 15100 3.3 497 3.2 487
6-11 2 305 13680 3.4 459 3.2 435
320 14200 3.4 481 3.2 449
8-01 2 305 17510 3.2 559 3.0 534



EMERALD-FARMS ZEEK CHEETAH, EX-90
 GRANDDAM OF LOTS 10, 11 & 15
 THIRD DAM OF LOTS 13, 14 & 16
 FOURTH DAM OF LOT 12

15

\$ _____

**EMERALD-FARMS
 REYNOLDS CHEETAH**
 PUREBRED AYRSHIRE 03/15/22 FEMALE
 100773440

P5 +428

DUE JUNE 2024 TO PALMYRA POKER RANDELL
 ENTERED IN 2024 OHIO AYRSHIRE FUTURITY

PALMYRA LOCHINVAR REYNOLDS-ET

840003205149285					
PTA	+3.08	SCC	+0.8	P	-1.7DPR
PTA	+945M	+21F	+12P	54R	
PTA%		-.08	-.09		
PTAT	+ .70T		50R	12/23	

EMERALD-FARMS CHECKIN CHEETAH

100747201 3-11 89 P- +394					
GOLD		%	FAT %	PRT	
2-06	2	365	15670 3.7	582 3.2	508
3-09	2	305	12990 3.6	474 3.4	442
		335	13810 3.7	515 3.4	473
4-08	2	305	13600 3.5	476 3.5	472

**THIRD DAM:
 EMERALD-FARMS BRENDENS CHEETAH, VG-89**

4-11	2	365	22440 3.7	838 3.1	703
6-03	2	365	24350 3.7	897 3.1	762
7-11	2	345	23520 4.1	962 3.0	699
LIFE	2412	133220	3.9	5179 3.1	4136
NOM ALL-AMERICAN SR 3-YEAR-OLD - 2004					
RES JR ALL-AMERICAN SR 3-YEAR-OLD - 2004					
NOM JR ALL-AMERICAN 5-YEAR-OLD - 2006					
RESERVE JR ALL-AMERICAN AGED COW - 2007					

LIBBY'S LOCHINVAR

100543021					
PTA	+3.01	SCC	+0.2	P	-1.7DPR
PTA	+876M	-5F	+8P	96R	
PTA%		-.20	-.10		
PTAT	+ .70T		95R	12/23	

PALMYRA BERKELY P RUTH-ET

72394521 5-06 94 2E P9 +503					
GOLD		%	FAT %	PRT	
2-00	2	264	18270 4.5	814 3.1	565
2-10	2	305	25260 4.7	1196 3.1	789
		320	26340 4.7	1239 3.1	825
3-10	2	305	30440 3.8	1171 3.0	912
		323	32060 3.9	1256 3.0	960
4-10	2	305	27690 4.2	1155 3.1	860
		328	29420 4.1	1218 3.1	916
LIFE	1405	117140	4.3	5058 3.1	3662

EMERALD-FARMS PARDNER CHECKERS

100339255					
PTA	+3.01	SCC	-0.3	P	+1.4DPR
PTA	-650M	-13F	-10P	76R	
PTA%		+ .07	+ .06		
PTAT	- .50T		72R	12/23	

EMERALD-FARMS ZEEK CHEETAH

100604331 7-03 90 P- +390					
GOLD		%	FAT %	PRT	
3-00	2	305	14510 4.0	584 3.0	439
		349	16340 4.1	668 3.1	503
4-01	2	305	12590 3.9	488 3.2	408
		365	13830 3.9	538 3.3	450
5-03	2	305	14150 3.9	547 3.1	440
		343	14760 3.8	566 3.1	459
6-10	2	305	14470 3.1	451 3.0	440
		306	14500 3.1	452 3.0	441
8-01	2	305	14480 3.7	537 3.0	433
		335	15220 3.7	561 3.0	458

2ND SOUTHERN NATIONAL JR JR 3-YEAR-OLD - 2013



EMERALD-FARMS BRENDENS CHEETAH, VG-89
 GREAT-GRANDDAM OF LOTS 10, 11 & 15
 FOURTH DAM OF LOTS 13, 14 & 16
 FIFTH DAM OF LOT 12

16

\$ _____

EMERALD-FARMS SWEET D CHEETAH

PUREBRED AYRSHIRE 09/30/21 FEMALE
 100774647

P- +414

FRESH 1/16/24
 BRED 3/22/24, DUE 12/27/24 TO
 PALMYRA LOCHINVAR REYNOLDS-ET

ENTERED IN 2024 OHIO AYRSHIRE FUTURITY

EMERALD-FARMS SWEET D-ET

100765016

P6 +437

EMERALD-FARMS ROUSH CHEETAH

GOLD		%	FAT	%	PRT				
100735538	4-05	88				P-	+397		
2-00	2	290	8870	3.3	290	3.1	277		
4-00	2	239	11700	3.4	400	3.1	365		
4-09	2	272	12930	3.3	431	3.4	442		
5-08	2	305	12390	3.2	399	3.3	406		

THIRD DAM:

EMERALD-FARMS ZEEK CHEETAH, EX-90

8-01 2 335 15220 3.7 561 3.0 458
 2ND SOUTHERN NATIONAL JR JR 3-YEAR-OLD - 2013

FOURTH DAM:

EMERALD-FARMS BRENDENS CHEETAH, VG-89

4-11 2 365 22440 3.7 838 3.1 703
 6-03 2 365 24350 3.7 897 3.1 762
 7-11 2 345 23520 4.1 962 3.0 699
 LIFE 2412 133220 3.9 5179 3.1 4136
 NOM ALL-AMERICAN SR 3-YEAR-OLD - 2004
 RES JR ALL-AMERICAN SR 3-YEAR-OLD - 2004
 NOM JR ALL-AMERICAN 5-YEAR-OLD - 2006
 RESERVE JR ALL-AMERICAN AGED COW - 2007

MAPLE-DELL BURDETTE DEMPSEY-ET

65302787

PTA	+2.85SCC	-0.5PL	+0.5DPR		
PTA	-742M	-20F	-6P	95R	
PTA%		+0.05	+1.0		
PTAT	+0.80T		92R	12/23	

EMERALD-FARMS POKERS SWEETHING

GOLD		%	FAT	%	PRT				
100631647	9-07	94	4E	P8	+474				
3-06	2	305	18040	4.2	757	3.3	594		
4-09	2	305	18690	4.7	872	3.4	630		
			365	21400	4.6	979	3.4	722	
5-11	2	305	20610	4.2	859	3.3	684		
			365	22690	4.1	925	3.3	756	
7-05	2	305	14740	4.3	634	3.5	512		
9-02	2	305	19830	4.1	805	3.3	662		
			365	21880	4.2	910	3.4	751	
LIFE	3345	165406	4.3	7041	3.5	5724			

PALMYRA BENDIG ROUSH-ET

71350693

PTA	+3.21SCC	-1.1PL	-2.7DPR		
PTA	+256M	+10F	+1P	92R	
PTA%			-.04		
PTAT	+0.70T		89R	12/23	

EMERALD-FARMS TRUMP'S CHEETAH

GOLD		%	FAT	%	PRT				
100694419	7-02	92	3E	P-	+366				
2-02	2	305	15490	3.9	609	3.1	481		
			313	15680	3.9	618	3.1	488	
3-02	2	305	12630	3.4	431	3.1	395		
			322	12970	3.4	444	3.1	406	
4-08	2	305	10560	3.0	319	3.1	332		
			361	11500	3.1	354	3.2	364	
5-11	2	302	15100	3.3	497	3.2	487		
6-11	2	305	13680	3.4	459	3.2	435		
			320	14200	3.4	481	3.2	449	
8-01	2	305	17510	3.2	559	3.0	534		



EMERALD-FARMS ROUSH CLOVER, EX-93 3E
 DAM OF LOT 17
 GRANDDAM OF LOT 19
 FAMILY MEMBER OF LOTS 18 & 20



EMERALD-FARMS GALLAGHER CLOVER, VG-86
 FAMILY MEMBER OF LOTS 17-20



EMERALD-FARMS CLASSY LORI, EX-92
 PATERNAL GRANDDAM OF LOT 17

17

\$ _____

EMERALD-FARMS TRUMP'S CLOVER

PUREBRED AYRSHIRE 05/21/19 FEMALE
 100758870 2-06 85 P- +372
 NMS\$ -150
 PTA +2.99SCC +0.5PL +0.6DPR
 PTA -636M -14F -15P 46R
 PTA\$ -150CY 12/23
 PTA% +.06 +.03
 PTAT +.50T 50R 12/23
 PPA -2293M -49F -46P
 CLASS ST6 SR6 BD6 DF7 RA5 RW5 LS4 FA9
 FU7 UH5 UW2 UC8 UD9 TP6 TL3 LR7
 GOLD % FAT % PRT
 2-01 2 239 7680 4.2 325 3.5 265
 3-04 2 285 8550 3.6 309 3.4 291

FRESH 3/15/24

EMERALD-FARMS LORI'S TRUMP

144624 3-06 86 V P- +299
 PTA +2.91SCC +0.7PL +3.0DPR
 PTA -1334M -37F -38P 90R
 PTA% +.09 +.03
 PTAT -.20T 83R 12/23
 D/AV 15216M 3.8 584F 3.1 479P 8.4T

EMERALD-FARMS ROUSH CLOVER

100734087 7-03 93 3E P9 +455
 GOLD % FAT % PRT
 2-08 2 305 11670 3.2 368 2.9 336
 3-11 2 305 15990 3.3 533 3.3 521
 365 17880 3.4 609 3.3 584
 5-03 2 305 16610 2.5 422 2.9 485

THIRD DAM:

EMERALD-FARMS STAR CLOVER, EX-92 3E
 7-03 2 365 29560 4.2 1229 3.2 934
 LIFE 3448 216380 4.1 8839 3.4 7292

FOURTH DAM:

LEMOLA GALLAGHER CLOVER, VG-86
 5-10 2 335 22360 3.3 745 3.3 743
 LIFE 2421 121510 3.8 4659 3.4 4080
 NOM SR 2-YEAR-OLD - 2004 ALL-AMERICAN
 OHIO STATE FAIR FUTURITY WINNER
 2ND SR 3-YEAR-OLD - 2005 SOUTHERN NATIONAL JR
 HM SR 3-YEAR-OLD - 2005 JR ALL-AMERICAN

FIFTH DAM:

LEMOLA CARL CARLY, EX-92
 9-00 2 345 20640 4.2 866 3.4 710
 LIFE 3135 135370 4.6 6188 3.4 4610

WOODLANDS BLUEBELLS TRIUMPH

138471
 PTA +2.87SCC -0.1PL
 PTA -115M -13F -13P 96R
 PTA% -.05 -.05
 PTAT +.10T 86R 8/00

EMERALD-FARMS CLASSY LORI

910292 12-07 92 EEE P- +323
 DHIR % FAT % PRT
 2-06 2 305 17950 4.0 715 3.4 605
 365 19990 4.1 810 3.4 686
 3-11 2 303 8520 3.9 331 3.5 299
 4-10 2 305 15570 4.2 648 3.5 552
 325 15980 4.2 667 3.5 567
 5-10 2 305 15720 4.2 654 3.5 550
 365 16840 4.1 698 3.5 593
 7-03 2 305 20020 3.9 785 3.2 639
 342 20870 3.9 813 3.2 669

PALMYRA BENDIG ROUSH-ET

71350693
 PTA +3.21SCC -1.1PL -2.7DPR
 PTA +256M +10F +1P 92R
 PTA% -.04
 PTAT +.70T 89R 12/23

EMERALD-FARMS BURDETTE CLOVER

100655056 5-04 90 P9 +475
 GOLD % FAT % PRT
 1-11 2 305 13860 3.9 542 3.1 436
 365 16490 3.9 639 3.2 530
 3-02 2 305 18320 3.8 704 3.2 588
 313 18690 3.8 719 3.2 601
 4-01 2 305 16080 4.0 636 3.3 529
 352 17560 3.9 689 3.3 578
 5-03 2 305 19670 3.7 734 3.1 614
 365 22080 3.7 817 3.1 690



EMERALD-FARMS STAR CLOVER, EX-92 3E
 7-03 365D 29,560M 4.2% 1229F 3.2% 934P - OVER 216,000M LIFETIME
 FAMILY MEMBER OF OF LOTS 17-20

18

\$ _____

**EMERALD-FARMS
 RANDELL CLOVER**

PUREBRED AYRSHIRE 09/17/23 FEMALE
 840003282471407

P- +409

PALMYRA POKER RANDELL-ET
 840003247042221

P- +403

EMERALD-FARMS DEXTER CLOVER
 100780668

2-04 82 1E P- +397

FIFTH DAM:
EMERALD-FARMS STAR CLOVER, EX-92 3E
 7-03 2 365 29560 4.2 1229 3.2 934
 LIFE 3448 216380 4.1 8839 3.4 7292

SIXTH DAM:
LEMOLA GALLAGER CLOVER, VG-86
 5-10 2 335 22360 3.3 745 3.3 743
 LIFE 2421 121510 3.8 4659 3.4 4080
 NOM SR 2-YEAR-OLD - 2004 ALL-AMERICAN
 2ND SR 3-YEAR-OLD - 2005 SOUTHERN NATIONAL JR
 HM SR 3-YEAR-OLD - 2005 JR ALL-AMERICAN

SEVENTH DAM:
LEMOLA CARL CARLY, EX-92
 9-00 2 345 20640 4.2 866 3.4 710
 LIFE 3135 135370 4.6 6188 3.4 4610

DES CHAMOIS POKER-ET

8401621C
 PTA +2.88SCC +0.6PL -2.1DPR
 PTA -85M +13F -4P 98R
 PTA% +.09 -.01
 PTAT +.10T 98R 12/23

GALNEY-EPC L.H. ROSY-ET

100110610 3-09 90 P9 +406
 GOLD % FAT % PRT
 2-00 2 305 21110 3.7 779 2.9 621
 365 25010 3.7 920 3.0 745
 3-02 2 305 26350 3.9 1018 3.1 817
 365 30679 3.9 1210 3.2 969
 4-05 2 305 29510 3.7 1086 3.0 887
 365 32980 3.8 1238 3.1 1014
 5-08 2 305 24470 3.9 961 3.1 755
 365 29185 3.9 1125 3.1 918
 LIFE 1684 126800 3.8 4806 3.1 3970

EMERALD FARMS CHEROKEE DEXTER

100775602 P- +375

EMERALD-FARMS TRUMP'S CLOVER

100758870 P- +372
 2-06 85
 GOLD % FAT % PRT
 2-01 2 239 7680 4.2 325 3.5 265
 3-04 2 285 8550 3.6 309 3.4 291

THIRD DAM:
EMERALD-FARMS ROUSH CLOVER, EX-93 3E

FOURTH DAM:
EMERALD-FARMS BURDETTE CLOVER, EX-90
 100655056 5-04 90 P9 +475
 5-03 2 365 22080 3.7 817 3.1 690



EMERALD-FARMS MOON CLOVER, VG-88
NOM JR ALL-AMERICAN SPRING YEARLING, 2012
 FAMILY MEMBER OF OF LOTS 17-20

19

\$ _____

EMERALD-FARMS CHERO CLOVER

PUREBRED AYRSHIRE 09/19/23 FEMALE
 840003282471403

P- +376

EMERALD-FARMS BERKELY CHEROKEE

100710388
 PTA +3.04SCC -0.7PL -0.8DPR
 PTA -466M -24F -14P 71R
 PTA% -.03
 PTAT -.40T 63R 12/23
 D/AV 14329M 3.8 538F 3.2 455P 8.3T

EMERALD-FARMS DREAMER CLOVER

100768224
 3-04 86 1E P- +399
 GOLD % FAT % PRT
 2-01 2 305 8630 4.0 345 3.3 286
 310 8780 4.0 352 3.3 291

FOURTH DAM:

EMERALD-FARMS STAR CLOVER, EX-92 3E
 7-03 2 365 29560 4.2 1229 3.2 934
 LIFE 3448 216380 4.1 8839 3.4 7292

FIFTH DAM:

LEMOLA GALLAGER CLOVER, VG-86
 5-10 2 335 22360 3.3 745 3.3 743
 LIFE 2421 121510 3.8 4659 3.4 4080
 NOM SR 2-YEAR-OLD - 2004 ALL-AMERICAN
 2ND SR 3-YEAR-OLD - 2005 SOUTHERN NATIONAL JR
 HM SR 3-YEAR-OLD - 2005 JR ALL-AMERICAN

SIXTH DAM:

LEMOLA CARL CARLY, EX-92
 9-00 2 345 20640 4.2 866 3.4 710
 LIFE 3135 135370 4.6 6188 3.4 4610

PALMYRA BENDIG BERKELY-ET

69261805
 PTA +3.12SCC -2.0PL -0.6DPR
 PTA -479M -20F -16P 96R
 PTAT +.30T 95R 12/23

EMERALD-FARMS LOADED CHEETAH

100551482 5-08 90 P7 +377
 GOLD % FAT % PRT
 1-11 2 305 12210 3.6 442 3.1 378
 365 14910 3.7 552 3.2 470
 3-05 2 305 22060 4.5 986 3.1 692
 365 25190 4.4 1104 3.2 803
 4-11 2 305 21660 3.9 846 3.1 681
 6-05 2 305 17960 4.0 727 3.0 547
 365 19720 4.0 795 3.1 605

VIEX VILLAGE DREAMER

100302725
 P- +298

EMERALD-FARMS ROUSH CLOVER

100734087 7-03 93 3E P9 +455
 GOLD % FAT % PRT
 2-08 2 305 11670 3.2 368 2.9 336
 3-11 2 305 15990 3.3 533 3.3 521
 365 17880 3.4 609 3.3 584
 5-03 2 305 16610 2.5 422 2.9 485

THIRD DAM:

EMERALD-FARMS BURDETTE CLOVER, EX-90
 100655056 5-04 90 P9 +475
 5-03 2 365 22080 3.7 817 3.1 690



EMERALD-FARMS CHEROKEE CLOVER
DAM OF LOT 20



EMERALD-FARMS ROUSH CLOVER, EX-93 3E
DAM OF LOT 17
GRANDDAM OF LOT 19
FAMILY MEMBER OF LOTS 18 & 20

20

\$ _____

**EMERALD-FARMS
CHR CLOVER**

PUREBRED AYRSHIRE 09/19/23 FEMALE
840003282471404

P- +409

PALMYRA POKER RANDELL-ET

840003247042221

P- +403

EMERALD-FARMS CHEROKEE CLOVER

100774580 2-04 83 1E P- +402

3RD SOUTHERN NATIONAL SUMMER JR 2-YEAR-OLD - 2023

FOURTH DAM:

EMERALD-FARMS STAR CLOVER, EX-92 3E

7-03 2 365 29560 4.2 1229 3.2 934
LIFE 3448 216380 4.1 8839 3.4 7292

FIFTH DAM:

LEMOLA GALLAGER CLOVER, VG-86

5-10 2 335 22360 3.3 745 3.3 743
LIFE 2421 121510 3.8 4659 3.4 4080
NOM SR 2-YEAR-OLD - 2004 ALL-AMERICAN
2ND SR 3-YEAR-OLD - 2005 SOUTHERN NATIONAL JR
HM SR 3-YEAR-OLD - 2005 JR ALL-AMERICAN

SIXTH DAM:

LEMOLA CARL CARLY, EX-92

9-00 2 345 20640 4.2 866 3.4 710
LIFE 3135 135370 4.6 6188 3.4 4610

DES CHAMOIS POKER-ET

8401621C

PTA +2.88SCC +0.6PL -2.1DPR
PTA -85M +13F -4P 98R
PTA% +.09 -.01
PTAT +.10T 98R 12/23

GALNEY-EPC L.H. ROSY-ET

100110610 3-09 90 P9 +406
GOLD % FAT % PRT
2-00 2 305 21110 3.7 779 2.9 621
365 25010 3.7 920 3.0 745
3-02 2 305 26350 3.9 1018 3.1 817
365 30679 3.9 1210 3.2 969
4-05 2 305 29510 3.7 1086 3.0 887
365 32980 3.8 1238 3.1 1014
5-08 2 305 24470 3.9 961 3.1 755
365 29185 3.9 1125 3.1 918
LIFE 1684 126800 3.8 4806 3.1 3970

EMERALD-FARMS BERKELY CHEROKEE

100710388

PTA +3.04SCC -0.7PL -0.8DPR
PTA -466M -24F -14P 71R
PTA% -.03
PTAT -.40T 63R 12/23

EMERALD-FARMS BENDIG CLOVER

100694389 6-04 90 2E P9 +463
GOLD % FAT % PRT
2-00 2 305 13130 4.1 540 3.0 391
359 15340 4.1 631 3.0 463
3-01 2 295 15810 4.3 672 3.0 472
4-01 2 305 16880 3.7 631 2.9 494
5-04 2 305 15040 3.4 516 2.8 420

THIRD DAM:

EMERALD-FARMS BURDETTE CLOVER, EX-90

100655056 5-04 90 P9 +475
5-03 2 365 22080 3.7 817 3.1 690



TWIN-VIEW ADRIAN VERY MERRY, EX-92 2E
 2X HM JR ALL-AMERICAN
 DAM OF LOT 25
 GRANDDAM OF OF LOTS 21, 23, 24 & 26
 THIRD DAM OF LOT 22

21

\$ _____

EMERALD-FARMS CHEROKEE MERRY

PUREBRED AYRSHIRE 09/06/18 FEMALE
 100751912

	2-08	85	P-	+378
NM\$	-118			
PTA	+3.05SCC	+1.6PL	+0.5DPR	
PTA	-394M	-20F	-6P	41R
PTA\$	-118CY			12/23
PTA%		-.02	+.03	
PTAT	+.10T		46R	12/23
PPA	-1252M	-68F	-6P	
CLASS	ST6 SR4 BD7 DF5 RA6 RW6 LS7 FA4			
	FU4 UH6 UW5 UC7 UD9 TP5 TL4 LR7			
GOLD		%	FAT %	PRT
2-06	2 305	11910 3.7	445 3.3	393
		312 11960 3.7	448 3.3	395
3-05	2 232	9540 3.5	335 3.9	375
4-02	2 305	12130 2.4	295 3.1	377

DUE 4/25/24 TO
 EMERALD-FARMS SWEET D

EMERALD-FARMS BERKELY CHEROKEE

100710388

PTA	+3.04SCC	-0.7PL	-0.8DPR	
PTA	-466M	-24F	-14P	71R
PTA%		-.03		
PTAT	-.40T		63R	12/23
D/AV	14329M 3.8	538F 3.2	455P	8.3T

TWIN-VIEW BURDETTE MERRY

100671917 7-03 90 P- +384

GOLD		%	FAT %	PRT
2-01	2 305	10880 3.7	403 3.2	346
		341 11770 3.7	441 3.2	376
3-03	2 305	14910 3.7	557 3.1	463
		365 16310 3.9	628 3.2	518
5-02	2 305	13480 3.7	495 3.0	407
		338 14230 3.7	524 3.0	431
6-03	2 250	8370 3.8	321 3.1	260
7-02	2 263	11630 3.5	405 3.1	366

3RD SOUTHERN NATIONAL JR SUMMER YEARLING - 2014

PALMYRA BENDIG BERKELY-ET

69261805

PTA	+3.12SCC	-2.0PL	-0.6DPR	
PTA	-479M	-20F	-16P	96R
PTAT	+.30T		95R	12/23

EMERALD-FARMS LOADED CHEETAH

100551482 5-08 90 P7 +377

GOLD		%	FAT %	PRT
1-11	2 305	12210 3.6	442 3.1	378
		365 14910 3.7	552 3.2	470
3-05	2 305	22060 4.5	986 3.1	692
		365 25190 4.4	1104 3.2	803
4-11	2 305	21660 3.9	846 3.1	681
6-05	2 305	17960 4.0	727 3.0	547
		365 19720 4.0	795 3.1	605

PALMYRA TRI-STAR BURDETTE-ET

100419568

PTA	+2.93SCC	+0.9PL	-1.4DPR	
PTA	+230M	+4F	+12P	99R
PTA%		-.03	+.02	
PTAT	+1.00T		99R	12/23

TWIN-VIEW ADRIAN VERY MERRY

100608483 10-11 92 2E P- +323

GOLD		%	FAT %	PRT
3-08	2 305	14070 3.9	544 2.8	400
		343 15460 3.8	593 2.9	445
4-09	2 277	8480 3.8	319 3.1	262
5-09	2 305	11470 4.1	473 2.8	321
		326 11660 4.1	480 2.8	326
7-09	2 277	10780 3.5	378 3.0	325
8-09	2 255	7630 3.4	258 2.7	209
9-10	2 305	12090 3.4	412 2.7	332
LIFE	2915	104520 3.8	3924 2.8	2949

2ND SOUTHERN NATIONAL WINTER YEARLING - 2012
 1ST SOUTHERN NATIONAL JR SR 3-YEAR-OLD - 2014
 3RD SOUTHERN NATIONAL SR 3-YEAR-OLD - 2014
 HM JR ALL-AMERICAN SR 3-YEAR-OLD - 2014
 2ND SOUTHERN NATIONAL JR 5-YEAR-OLD - 2016
 1ST SOUTHERN NATIONAL 5-YEAR-OLD - 2016
 HM JR ALL-AMERICAN 5-YEAR-OLD - 2016
 3RD SOUTHERN NATIONAL AGED COW - 2018



TWIN-VIEW M BRITE MAKEIT MERRY, VG-88
 FAMILY MEMBER OF OF LOTS 21-26

22

\$ _____

**EMERALD-FARMS
 DEXTER MERRY**

PUREBRED AYRSHIRE 02/15/22 FEMALE
 100780716

P- +400

DUE JUNE 2024 TO PALMYRA POKER RANDELL

EMERALD FARMS CHEROKEE DEXTER

100775602

P- +375

EMERALD-FARMS CHEROKEE MERRY

GOLD			%	FAT	%	PRT
100751912	2-08	85				P- +378
2-06	2	305	11910	3.7	445 3.3	393
			312	11960	3.7	448 3.3 395
3-05	2	232	9540	3.5	335 3.9	375
4-02	2	305	12130	2.4	295 3.1	377

THIRD DAM:

TWIN-VIEW ADRIAN VERY MERRY, EX-92 E2

LIFE 2915 104520 3.8 3924 2.8 2949
 2ND SOUTHERN NATIONAL WINTER YEARLING - 2012
 1ST SOUTHERN NATIONAL JR SR 3-YEAR-OLD - 2014
 3RD SOUTHERN NATIONAL SR 3-YEAR-OLD - 2014
 HM JR ALL-AMERICAN SR 3-YEAR-OLD - 2014
 2ND SOUTHERN NATIONAL JR 5-YEAR-OLD - 2016
 1ST SOTHERN NATIONAL 5-YEAR-OLD - 2016
 HM JR ALL-AMERICAN 5-YEAR-OLD - 2016
 3RD SOUTHERN NATIONAL AGED COW - 2018

EMERALD-FARMS BERKELY CHEROKEE

100710388

PTA	+3.04SCC	-0.7PL	-0.8DPR	
PTA	-466M	-24F	-14P	71R
PTA%		-.03		
PTAT	-.40T		63R	12/23

MAPLE-DELL B DELIA-ET

840003139805820	5-00	90						P9	+410
GOLD			%	FAT	%	PRT			
2-07	2	305	13250	4.0	536 3.2	418			
			319	13870	4.0	557 3.2	440		
3-07	2	305	9410	4.5	425 3.6	340			
			330	9790	4.5	445 3.6	357		
4-07	2	305	8780	4.1	359 3.5	304			
			333	9340	4.1	381 3.5	324		

EMERALD-FARMS BERKELY CHEROKEE

100710388

PTA	+3.04SCC	-0.7PL	-0.8DPR	
PTA	-466M	-24F	-14P	71R
PTA%		-.03		
PTAT	-.40T		63R	12/23

TWIN-VIEW BURDETTE MERRY

100671917	7-03	90						P-	+384
GOLD			%	FAT	%	PRT			
2-01	2	305	10880	3.7	403 3.2	346			
			341	11770	3.7	441 3.2	376		
3-03	2	305	14910	3.7	557 3.1	463			
			365	16310	3.9	628 3.2	518		
5-02	2	305	13480	3.7	495 3.0	407			
			338	14230	3.7	524 3.0	431		
6-03	2	250	8370	3.8	321 3.1	260			
7-02	2	263	11630	3.5	405 3.1	366			

3RD SOUTHERN NATIONAL JR SUMMER YEARLING - 2014



EMERALD-FARMS BURDETTE MARYANN, EX-92 3E
DAM OF LOTS 23 & 24



EMERALD-FARMS SWEET MARY ANN
SELLING AS LOT 23

23

\$ _____

EMERALD-FARMS SWEET MARY ANN

PUREBRED AYRSHIRE 09/23/21 FEMALE
100773468

P- +415

3RD SOUTHERN NATIONAL FALL YEARLING - 2023

DUE JUNE 2024 TO PALMYRA POKER RANDELL

ENTERED IN 2024 OHIO AYRSHIRE FUTURITY

EMERALD-FARMS SWEET D-ET

100765016

P6 +437

EMERALD-FARMS BURDETTE MARYANN

		100694400	7-03 92	3E P8 +400			
GOLD			%	FAT %	PRT		
2-10	2	257	12350	3.6	440	3.0	372
3-09	2	248	9520	4.2	398	3.2	302
7-00	2	214	7900	4.8	376	3.1	246

2ND CENTRAL NATIONAL JR FALL CALF - 2015

MAPLE-DELL BURDETTE DEMPSEY-ET

65302787

PTA	+2.85SCC	-0.5PL	+0.5DPR		
PTA	-742M	-20F	-6P	95R	
PTA%		+0.05	+0.10		
PTAT	+0.80T		92R	12/23	

EMERALD-FARMS POKERS SWEETHING

		100631647	9-07 94	4E P8 +474			
GOLD			%	FAT %	PRT		
3-06	2	305	18040	4.2	757	3.3	594
4-09	2	305	18690	4.7	872	3.4	630
			365	21400	4.6	979	3.4
5-11	2	305	20610	4.2	859	3.3	684
			365	22690	4.1	925	3.3
7-05	2	305	14740	4.3	634	3.5	512
9-02	2	305	19830	4.1	805	3.3	662
			365	21880	4.2	910	3.4
LIFE		3345	165406	4.3	7041	3.5	5724

PALMYRA TRI-STAR BURDETTE-ET

100419568

PTA	+2.93SCC	+0.9PL	-1.4DPR		
PTA	+230M	+4F	+12P	99R	
PTA%		-0.03	+0.02		
PTAT	+1.00T		99R	12/23	

TWIN-VIEW ADRIAN VERY MERRY

		100608483	10-11 92	2E P- +323			
GOLD			%	FAT %	PRT		
3-08	2	305	14070	3.9	544	2.8	400
			343	15460	3.8	593	2.9
4-09	2	277	8480	3.8	319	3.1	262
5-09	2	305	11470	4.1	473	2.8	321
			326	11660	4.1	480	2.8
7-09	2	277	10780	3.5	378	3.0	325
8-09	2	255	7630	3.4	258	2.7	209
9-10	2	305	12090	3.4	412	2.7	332
LIFE		2915	104520	3.8	3924	2.8	2949

2ND SOUTHERN NATIONAL WINTER YEARLING - 2012
1ST SOUTHERN NATIONAL JR SR 3-YEAR-OLD - 2014
3RD SOUTHERN NATIONAL SR 3-YEAR-OLD - 2014
HM JR ALL-AMERICAN SR 3-YEAR-OLD - 2014
2ND SOUTHERN NATIONAL JR 5-YEAR-OLD - 2016
1ST SOUTHERN NATIONAL 5-YEAR-OLD - 2016
HM JR ALL-AMERICAN 5-YEAR-OLD - 2016
3RD SOUTHERN NATIONAL AGED COW - 2018

24

\$ _____

EMERALD-FARMS REAGAN MARY

PUREBRED AYRSHIRE 06/20/20 FEMALE
100774423

3-05 85 1E P- +402

NM\$	-91				
PTA	+3.10SCC	-0.5PL	-1.8DPR		
PTA	-223M	-4F	-3P	46R	
PTA\$	-91CY				12/23
PTA%		+03	+02		
PPA	-1006M	-27F	-16P		
GOLD		%	FAT %	PRT	
2-04	2 305	10990	3.8	422 3.3	361

DUE 6/26/24 TO PALMYRA POKER RANDELL

PALMYRA BERKELY REAGAN-ET

840003123620602

PTA	+3.16SCC	-2.6PL	-3.9DPR		
PTA	-132M	+1F	+1P	98R	
PTA%		+03	+03		
PTAT	+0.50T		97R	12/23	
D/AV	19778M	4.1	808F	3.2	634P 8.5T

EMERALD-FARMS BURDETTE MARYANN

100694400 7-03 92 3E P8 +400

GOLD		%	FAT %	PRT	
2-10	2 257	12350	3.6	440 3.0	372
3-09	2 248	9520	4.2	398 3.2	302
7-00	2 214	7900	4.8	376 3.1	246

2ND CENTRAL NATIONAL JR FALL CALF - 2015

PALMYRA BENDIG BERKELY-ET

69261805

PTA	+3.12SCC	-2.0PL	-0.6DPR		
PTA	-479M	-20F	-16P	96R	
PTAT	+0.30T		95R	12/23	

PALMYRA POKER LH ROSY-ET

66596106 4-01 92 P9 +502

GOLD		%	FAT %	PRT	
2-00	2 298	19900	4.5	896 3.3	654
3-00	2 305	22420	4.5	1012 3.5	789
		365	26100	4.4	1161 3.5 910

PALMYRA TRI-STAR BURDETTE-ET

100419568

PTA	+2.93SCC	+0.9PL	-1.4DPR		
PTA	+230M	+4F	+12P	99R	
PTA%		-03	+02		
PTAT	+1.00T		99R	12/23	

TWIN-VIEW ADRIAN VERY MERRY

100608483 10-11 92 2E P- +323

GOLD		%	FAT %	PRT	
3-08	2 305	14070	3.9	544 2.8	400
		343	15460	3.8	593 2.9 445
4-09	2 277	8480	3.8	319 3.1	262
5-09	2 305	11470	4.1	473 2.8	321
		326	11660	4.1	480 2.8 326
7-09	2 277	10780	3.5	378 3.0	325
8-09	2 255	7630	3.4	258 2.7	209
9-10	2 305	12090	3.4	412 2.7	332
LIFE	2915	104520	3.8	3924 2.8	2949

2ND SOUTHERN NATIONAL WINTER YEARLING - 2012
 1ST SOUTHERN NATIONAL JR SR 3-YEAR-OLD - 2014
 3RD SOUTHERN NATIONAL SR 3-YEAR-OLD - 2014
 HM JR ALL-AMERICAN SR 3-YEAR-OLD - 2014
 2ND SOUTHERN NATIONAL JR 5-YEAR-OLD - 2016
 1ST SOUTHERN NATIONAL 5-YEAR-OLD - 2016
 HM JR ALL-AMERICAN 5-YEAR-OLD - 2016
 3RD SOUTHERN NATIONAL AGED COW - 2018

25

\$ _____

EMERALD-FARMS CHEROKEE MERILEE

PUREBRED AYRSHIRE 10/20/20 FEMALE
100765520

3-01 86 1E P- +332

FRESH 10/21/23
BRED 2/1/24, DUE 11/7/24 TO
PALMYRA BERKELY REAGAN-ET

EMERALD-FARMS BERKELY CHEROKEE

100710388

PTA	+3.04SCC	-0.7PL	-0.8DPR		
PTA	-466M	-24F	-14P	71R	
PTA%		-03			
PTAT	-0.40T		63R	12/23	
D/AV	14329M	3.8	538F	3.2	455P 8.3T

TWIN-VIEW ADRIAN VERY MERRY

100608483 10-11 92 2E P- +323

GOLD		%	FAT %	PRT	
2-06	2 305	9450	3.7	348 2.9	270
		308	9510	3.7	350 2.9 272
3-08	2 305	14070	3.9	544 2.8	400
		343	15460	3.8	593 2.9 445
4-09	2 277	8480	3.8	319 3.1	262
5-09	2 305	11470	4.1	473 2.8	321
		326	11660	4.1	480 2.8 326
7-09	2 277	10780	3.5	378 3.0	325
8-09	2 255	7630	3.4	258 2.7	209
9-10	2 305	12090	3.4	412 2.7	332
		322	12470	3.4	424 2.8 343
10-10	2 305	12500	3.7	465 2.8	347
		330	13090	3.8	492 2.8 364
12-01	2 279	9100	4.0	361 2.5	226
LIFE	2915	104520	3.8	3924 2.8	2949

2ND SOUTHERN NATIONAL WINTER YEARLING - 2012
 1ST SOUTHERN NATIONAL JR SR 3-YEAR-OLD - 2014
 3RD SOUTHERN NATIONAL SR 3-YEAR-OLD - 2014
 HM JR ALL-AMERICAN SR 3-YEAR-OLD - 2014
 2ND SOUTHERN NATIONAL JR 5-YEAR-OLD - 2016
 1ST SOUTHERN NATIONAL 5-YEAR-OLD - 2016
 HM JR ALL-AMERICAN 5-YEAR-OLD - 2016
 3RD SOUTHERN NATIONAL AGED COW - 2018

PALMYRA BENDIG BERKELY-ET

69261805

PTA	+3.12SCC	-2.0PL	-0.6DPR		
PTA	-479M	-20F	-16P	96R	
PTAT	+0.30T		95R	12/23	

EMERALD-FARMS LOADED CHEETAH

100551482 5-08 90 P7 +377

GOLD		%	FAT %	PRT	
1-11	2 305	12210	3.6	442 3.1	378
		365	14910	3.7	552 3.2 470
3-05	2 305	22060	4.5	986 3.1	692
		365	25190	4.4	1104 3.2 803
4-11	2 305	21660	3.9	846 3.1	681
6-05	2 305	17960	4.0	727 3.0	547
		365	19720	4.0	795 3.1 605

TWIN-VIEW BRENDAN ASPEN ADRIAN

100464465 P- +324

TWIN VIEW STN. PRECIOUS MEMORY

100327489 P- +335



TWIN-VIEW ADRIAN VERY MERRY, EX-92 2E
 2X HM JR ALL-AMERICAN
 DAM OF LOT 25
 GRANDDAM OF OF LOTS 21, 23, 24 & 26
 THIRD DAM OF LOT 22

26

\$ _____

**EMERALD-FARMS
 RGR MERRY**

PUREBRED AYRSHIRE 10/01/23 FEMALE
 840003282471416

P- +409

PALMYRA POKER RANDELL-ET

840003247042221

P- +403

EMERALD-FARMS REAGAN MERRY

100774683

2-00 82 1E P- +364

DES CHAMOIS POKER-ET

8401621C

PTA +2.88SCC +0.6PL -2.1DPR
 PTA -85M +13F -4P 98R
 PTA% +.09 -.01
 PTAT +.10T 98R 12/23

GALNEY-EPC L.H. ROSY-ET

100110610

			3-09	90	P9	+406
GOLD			%	FAT	%	PRT
2-00	2	305	21110	3.7	779	2.9 621
		365	25010	3.7	920	3.0 745
3-02	2	305	26350	3.9	1018	3.1 817
		365	30679	3.9	1210	3.2 969
4-05	2	305	29510	3.7	1086	3.0 887
		365	32980	3.8	1238	3.1 1014
5-08	2	305	24470	3.9	961	3.1 755
		365	29185	3.9	1125	3.1 918
LIFE	1684	126800	3.8	4806	3.1	3970

PALMYRA BERKELY REAGAN-ET

840003123620602

PTA +3.16SCC -2.6PL -3.9DPR
 PTA -132M +1F +1P 98R
 PTA% +.03 +.03
 PTAT +.50T 97R 12/23

TWIN-VIEW ADRIAN VERY MERRY

100608483 10-11 92 2E P- +323

			%	FAT	%	PRT
3-08	2	305	14070	3.9	544	2.8 400
		343	15460	3.8	593	2.9 445
4-09	2	277	8480	3.8	319	3.1 262
5-09	2	305	11470	4.1	473	2.8 321
		326	11660	4.1	480	2.8 326
7-09	2	277	10780	3.5	378	3.0 325
8-09	2	255	7630	3.4	258	2.7 209
9-10	2	305	12090	3.4	412	2.7 332
LIFE	2915	104520	3.8	3924	2.8	2949

2ND SOUTHERN NATIONAL WINTER YEARLING - 2012
 1ST SOUTHERN NATIONAL JR SR 3-YEAR-OLD - 2014
 3RD SOUTHERN NATIONAL SR 3-YEAR-OLD - 2014
 HM JR ALL-AMERICAN SR 3-YEAR-OLD - 2014
 2ND SOUTHERN NATIONAL JR 5-YEAR-OLD - 2016
 1ST SOUTHERN NATIONAL 5-YEAR-OLD - 2016
 HM JR ALL-AMERICAN 5-YEAR-OLD - 2016
 3RD SOUTHERN NATIONAL AGED COW - 2018



P&A MISTER HELLO, EX-92 3E
 GRANDDAM OF OF LOTS 28 & 29
 GREAT-GRANDDAM OF LOTS 27 & 30



TMB SPECIAL K HELOISE, EX-93 3E
 THIRD DAM OF LOTS 28 & 29
 FOURTH DAM OF LOTS 27 & 30

27

\$ _____

EMERALD-FARMS SWEET HELLO

PUREBRED AYRSHIRE 02/03/21 FEMALE
 100774535

P- +408

DUE SALE TIME TO PALMYRA POKER RANDELL

EMERALD-FARMS SWEET D-ET

100765016

P6 +437

EMERALD-FARMS DEMPSEY HELLO

100758816

4-11 86 1E P- +385

NM\$	-10							
PTA	+2.76SCC	+1.1PL	+0.1DPR					
PTA	-513M	-8F	-10P		48R			
PTA\$	-10CY					12/23		
PTA%		+ .07	+ .03					
PTAT	+ .30T		50R		12/23			
PPA	-1164M	-9F	-23P					
GOLD		%	FAT %	PRT				
2-01	2 298	10610	3.8	408 3.1	333			
3-01	2 305	12410	3.8	476 3.2	396			

THIRD DAM: P&A MISTER HELLO, EX-92 3E

LIFE 2379 119000 4.3 5106 3.2 3846

FOURTH DAM: TMB SPECIAL K HELOISE, EX-93 3E

6-02 2 365 34920 4.8 1675 3.4 1186
 LIFE 1792 135190 4.0 5402 3.4 4563

FIFTH DAM: TMB STARDOM HOLLYBERRY, EX-93 6E

10-01 2 351 30060 4.1 1234 3.0 902
 LIFE 2750 173048 4.1 7058 3.2 5555

MAPLE-DELL BURDETTE DEMPSEY-ET

65302787

PTA	+2.85SCC	-0.5PL	+0.5DPR		
PTA	-742M	-20F	-6P		95R
PTA%		+ .05	+ .10		
PTAT	+ .80T		92R		12/23

EMERALD-FARMS POKERS SWEETHING

100631647 9-07 94 4E P8 +474

GOLD			%	FAT %	PRT
3-06	2 305	18040	4.2	757 3.3	594
4-09	2 305	18690	4.7	872 3.4	630
		365	21400	4.6	979 3.4 722
5-11	2 305	20610	4.2	859 3.3	684
		365	22690	4.1	925 3.3 756
7-05	2 305	14740	4.3	634 3.5	512
9-02	2 305	19830	4.1	805 3.3	662
		365	21880	4.2	910 3.4 751
LIFE	3345	165406	4.3	7041 3.5	5724

MAPLE-DELL BURDETTE DEMPSEY-ET

65302787

PTA	+2.85SCC	-0.5PL	+0.5DPR		
PTA	-742M	-20F	-6P		95R
PTA%		+ .05	+ .10		
PTAT	+ .80T		92R		12/23

EMERALD-FARMS POKER HELLO

100690189 3-02 84 P5 +373

GOLD			%	FAT %	PRT
2-11	2 305	12700	4.1	526 3.1	390
		315	12840	4.2	534 3.1 397
3-11	2 292	13620	3.7	502 2.9	396
6-10	2 292	12530	3.4	430 3.1	385
7-10	2 305	19430	3.4	669 2.9	568
		308	19540	3.5	676 2.9 572

28

\$ _____

EMERALD-FARMS REYNOLDS HELLO

PUREBRED AYRSHIRE 12/12/23 FEMALE
840003282471414

P- +418

PALMYRA LOCHINVAR REYNOLDS-ET

840003205149285
PTA +3.08SCC +0.8PL -1.7DPR
PTA +945M +21F +12P 54R
PTA% -.08 -.09
PTAT +.70T 50R 12/23

EMERALD-FARMS POKER HELLO

100690189 3-02 84 P5 +373
GOLD % FAT % PRT
2-11 2 305 12700 4.1 526 3.1 390
315 12840 4.2 534 3.1 397
3-11 2 292 13620 3.7 502 2.9 396
6-10 2 292 12530 3.4 430 3.1 385
7-10 2 305 19430 3.4 669 2.9 568
308 19540 3.5 676 2.9 572

THIRD DAM:

TMB SPECIAL K HELOISE, EX-93 3E

6-02 2 365 34920 4.8 1675 3.4 1186
LIFE 1792 135190 4.0 5402 3.4 4563

FOURTH DAM:

TMB STARDOM HOLLYBERRY, EX-93 6E

10-01 2 351 30060 4.1 1234 3.0 902
LIFE 2750 173048 4.1 7058 3.2 5555

LIBBY'S LOCHINVAR

100543021
PTA +3.01SCC +0.2PL -1.7DPR
PTA +876M -5F +8P 96R
PTA% -.20 -.10
PTAT +.70T 95R 12/23

PALMYRA BERKELY P RUTH-ET

72394521 5-06 94 2E P9 +503
GOLD % FAT % PRT
2-00 2 264 18270 4.5 814 3.1 565
2-10 2 305 25260 4.7 1196 3.1 789
320 26340 4.7 1239 3.1 825
3-10 2 305 30440 3.8 1171 3.0 912
323 32060 3.9 1256 3.0 960
4-10 2 305 27690 4.2 1155 3.1 860
328 29420 4.1 1218 3.1 916
LIFE 1405 117140 4.3 5058 3.1 3662

DES CHAMOIS POKER-ET

8401621C
PTA +2.88SCC +0.6PL -2.1DPR
PTA -85M +13F -4P 98R
PTA% +.09 -.01
PTAT +.10T 98R 12/23

P&A MISTER HELLO

100521155 9-11 92 3E P5 +376
GOLD % FAT % PRT
3-11 2 305 17790 4.6 825 3.2 564
365 19810 4.6 913 3.2 642
5-05 2 305 19320 4.5 868 3.1 607
365 21840 4.4 961 3.2 694
6-09 2 292 17500 4.0 707 3.2 556
7-11 2 273 14870 4.7 695 3.3 495
9-11 2 305 16670 3.9 647 3.2 536
362 17410 3.9 672 3.2 563
LIFE 2379 119000 4.3 5106 3.2 3846

29

\$ _____

EMERALD-FARMS CHEROKEE HEY THERE

PUREBRED AYRSHIRE 01/15/22 FEMALE
100774722

P- +352

EMERALD-FARMS BERKELY CHEROKEE

100710388
PTA +3.04SCC -0.7PL -0.8DPR
PTA -466M -24F -14P 71R
PTA% -.03
PTAT -.40T 63R 12/23
D/AV 14329M 3.8 538F 3.2 455P 8.3T

EMERALD-FARMS BERKELY HEY THERE

100751949 2-07 82 P- +364
GOLD % FAT % PRT
2-03 2 304 9820 3.8 372 3.1 309
3-03 2 305 12830 3.4 438 3.1 400

THIRD DAM:

TMB SPECIAL K HELOISE, EX-93 3E

6-02 2 365 34920 4.8 1675 3.4 1186
LIFE 1792 135190 4.0 5402 3.4 4563

FOURTH DAM:

TMB STARDOM HOLLYBERRY, EX-93 6E

10-01 2 351 30060 4.1 1234 3.0 902
LIFE 2750 173048 4.1 7058 3.2 5555

PALMYRA BENDIG BERKELY-ET

69261805
PTA +3.12SCC -2.0PL -0.6DPR
PTA -479M -20F -16P 96R
PTAT +.30T 95R 12/23

EMERALD-FARMS LOADED CHEETAH

100551482 5-08 90 P7 +377
GOLD % FAT % PRT
1-11 2 305 12210 3.6 442 3.1 378
365 14910 3.7 552 3.2 470
3-05 2 305 22060 4.5 986 3.1 692
365 25190 4.4 1104 3.2 803
4-11 2 305 21660 3.9 846 3.1 681
6-05 2 305 17960 4.0 727 3.0 547
365 19720 4.0 795 3.1 605

PALMYRA BENDIG BERKELY-ET

69261805
PTA +3.12SCC -2.0PL -0.6DPR
PTA -479M -20F -16P 96R
PTAT +.30T 95R 12/23

P&A MISTER HELLO

100521155 9-11 92 3E P5 +376
GOLD % FAT % PRT
3-11 2 305 17790 4.6 825 3.2 564
365 19810 4.6 913 3.2 642
5-05 2 305 19320 4.5 868 3.1 607
365 21840 4.4 961 3.2 694
6-09 2 292 17500 4.0 707 3.2 556
7-11 2 273 14870 4.7 695 3.3 495
9-11 2 305 16670 3.9 647 3.2 536
362 17410 3.9 672 3.2 563
LIFE 2379 119000 4.3 5106 3.2 3846

FRESH 12/12/23

BRED 3/10/24, DUE 12/15/24 TO
PALMYRA BERKELY REAGAN-ET



P&A MISTER HELLO, EX-92 3E
 GRANDDAM OF OF LOTS 28 & 29
 GREAT-GRANDDAM OF LOTS 27 & 30



TMB STARDOM HOLLYBERRY, EX-93 6E
 FOURTH DAM OF OF LOTS 28 & 29
 FIFTH DAM OF OF LOTS 27 & 30

30

\$ _____

EMERALD-FARMS SWEET HEY THERE

PUREBRED AYRSHIRE 04/04/23 FEMALE
 840003282471401

P- +397

ENTERED IN 2025 OHIO AYRSHIRE FUTURITY

DUE 6/24/24 TO PALMYRA POKER RANDELL

EMERALD-FARMS SWEET D-ET

100765016

P6 +437

EMERALD-FARMS BERKELY HEY THERE

100751949		2-07	82	P-	+364
GOLD		%	FAT	%	PRT
2-03	2	304	9820	3.8	372 3.1 309
3-03	2	305	12830	3.4	438 3.1 400

THIRD DAM: P&A MISTER HELLO, EX-92 3E

LIFE 2379 119000 4.3 5106 3.2 3846

FOURTH DAM: TMB SPECIAL K HELOISE, EX-93 3E

6-02 2 365 34920 4.8 1675 3.4 1186
 LIFE 1792 135190 4.0 5402 3.4 4563

FIFTH DAM: TMB STARDOM HOLLYBERRY, EX-93 6E

10-01 2 351 30060 4.1 1234 3.0 902
 LIFE 2750 173048 4.1 7058 3.2 5555

MAPLE-DELL BURDETTE DEMPSEY-ET

65302787

PTA	+2.85SCC	-0.5PL	+0.5DPR	
PTA	-742M	-20F	-6P	95R
PTA%		+0.05	+0.10	
PTAT	+0.80T		92R	12/23

EMERALD-FARMS POKERS SWEETHING

100631647		9-07	94	4E	P8	+474
GOLD		%	FAT	%	PRT	
3-06	2	305	18040	4.2	757 3.3	594
4-09	2	305	18690	4.7	872 3.4	630
			365	21400	4.6	979 3.4 722
5-11	2	305	20610	4.2	859 3.3	684
			365	22690	4.1	925 3.3 756
7-05	2	305	14740	4.3	634 3.5	512
9-02	2	305	19830	4.1	805 3.3	662
			365	21880	4.2	910 3.4 751
LIFE	3345	165406	4.3	7041	3.5	5724

PALMYRA BENDIG BERKELY-ET

69261805

PTA	+3.12SCC	-2.0PL	-0.6DPR	
PTA	-479M	-20F	-16P	96R
PTAT	+0.30T		95R	12/23

P&A MISTER HELLO

100521155		9-11	92	3E	P5	+376
GOLD		%	FAT	%	PRT	
3-11	2	305	17790	4.6	825 3.2	564
			365	19810	4.6	913 3.2 642
5-05	2	305	19320	4.5	868 3.1	607
			365	21840	4.4	961 3.2 694
6-09	2	292	17500	4.0	707 3.2	556
7-11	2	273	14870	4.7	695 3.3	495
9-11	2	305	16670	3.9	647 3.2	536
			362	17410	3.9	672 3.2 563
LIFE	2379	119000	4.3	5106	3.2	3846

31

\$ _____

LEMOLA DEXTER CHERRY

99.50% AYRSHIRE 02/21/22 FEMALE
100780725 99.50%
P- +416

ENTERED IN 2024 OHIO AYRSHIRE FUTURITY

EMERALD FARMS CHEROKEE DEXTER

100775602 P- +375

LEMOLA FRANK CHERRY

100761759 98.99%
1-11 2 238 10806 4.1 444 3.0 327
3-04 2 201 11452 4.3 495 3.1 352

THIRD DAM:

LEMOLA CHECKERS CHERRY, EX-90 2E

4-01 2 305 16730 3.9 656 3.3 556
365 18690 3.9 735 3.4 635
5-05 2 365 22310 4.4 973 3.2 718
7-03 2 305 19260 4.4 841 3.0 586
318 19500 4.3 848 3.1 596

EMERALD-FARMS BERKELY CHEROKEE

100710388
PTA +3.04SCC -0.7PL -0.8DPR
PTA -466M -24F -14P 71R
PTA% -.03
PTAT -.40T 63R 12/23

MAPLE-DELL B DELIA-ET

840003139805820 5-00 90 P9 +410
GOLD % FAT % PRT
2-07 2 305 13250 4.0 536 3.2 418
319 13870 4.0 557 3.2 440
3-07 2 305 9410 4.5 425 3.6 340
330 9790 4.5 445 3.6 357
4-07 2 305 8780 4.1 359 3.5 304
333 9340 4.1 381 3.5 324

EMERALD-FARMS CHECKER'S FRANK

100751408 97.98%
P- +382

LEMOLA LOCHINVAR CHERRY

100751444 3-10 87 P- +385
GOLD % FAT % PRT
2-01 2 305 10390 4.1 424 3.3 347
365 11840 4.2 496 3.4 401
3-06 2 282 9480 4.3 404 3.4 322
4-05 2 305 12760 3.2 404 3.3 419

32

\$ _____

LEMOLA SWEET CHERRY

PUREBRED AYRSHIRE 07/09/22 FEMALE
100774768 P- +408

DUE SEPTEMBER 2024 TO
EMERALD-FARMS SWEET ZEPPELIN

EMERALD-FARMS SWEET D-ET

100765016 P6 +437

LEMOLA LOCHINVAR CHERRY

100751444 3-10 87 P- +385
GOLD % FAT % PRT
2-01 2 305 10390 4.1 424 3.3 347
365 11840 4.2 496 3.4 401
3-06 2 282 9480 4.3 404 3.4 322
4-05 2 305 12760 3.2 404 3.3 419

MAPLE-DELL BURDETTE DEMPSEY-ET

65302787
PTA +2.85SCC -0.5PL +0.5DPR
PTA -742M -20F -6P 95R
PTA% +.05 +.10
PTAT +.80T 92R 12/23

EMERALD-FARMS POKERS SWEETHING

100631647 9-07 94 4E P8 +474
GOLD % FAT % PRT
3-06 2 305 18040 4.2 757 3.3 594
4-09 2 305 18690 4.7 872 3.4 630
365 21400 4.6 979 3.4 722
5-11 2 305 20610 4.2 859 3.3 684
365 22690 4.1 925 3.3 756
7-05 2 305 14740 4.3 634 3.5 512
9-02 2 305 19830 4.1 805 3.3 662
365 21880 4.2 910 3.4 751
LIFE 3345 165406 4.3 7041 3.5 5724

LIBBY'S LOCHINVAR

100543021
PTA +3.01SCC +0.2PL -1.7DPR
PTA +876M -5F +8P 96R
PTA% -.20 -.10
PTAT +.70T 95R 12/23

LEMOLA CHECKERS CHERRY

100661068 5-11 90 2E P- +367
GOLD % FAT % PRT
2-01 2 305 11970 4.7 557 3.3 396
365 13460 4.7 635 3.4 452
4-01 2 305 16730 3.9 656 3.3 556
365 18690 3.9 735 3.4 635
5-05 2 365 22310 4.4 973 3.2 718
7-03 2 305 19260 4.4 841 3.0 586
318 19500 4.3 848 3.1 596

33

\$ _____

LEMOLA RANDELL CHERRY

PUREBRED AYRSHIRE 10/07/23 FEMALE
840003282471419

P- +409

PALMYRA POKER RANDELL-ET 840003247042221

P- +403

LEMOLA CHEROKEE CHERRY 100774610

2-03 82 1E P- +363

THIRD DAM:

LEMOLA CHECKERS CHERRY, EX-90 2E

4-01	2	305	16730	3.9	656	3.3	556
		365	18690	3.9	735	3.4	635
5-05	2	365	22310	4.4	973	3.2	718
7-03	2	305	19260	4.4	841	3.0	586
		318	19500	4.3	848	3.1	596

DES CHAMOIS POKER-ET

8401621C

PTA	+2.88	SCC	+0.6	PL	-2.1	DPR	
PTA	-85	M	+13	F	-4	P	98R
PTA%			+0.09		-0.01		
PTAT	+0.10	T					98R 12/23

GALNEY-EPC L.H. ROSY-ET

100110610	3-09	90			P9	+406	
GOLD			%		FAT	%	PRT
2-00	2	305	21110	3.7	779	2.9	621
		365	25010	3.7	920	3.0	745
3-02	2	305	26350	3.9	1018	3.1	817
		365	30679	3.9	1210	3.2	969
4-05	2	305	29510	3.7	1086	3.0	887
		365	32980	3.8	1238	3.1	1014
5-08	2	305	24470	3.9	961	3.1	755
		365	29185	3.9	1125	3.1	918
LIFE	1684	126800	3.8	4806	3.1	3970	

EMERALD-FARMS BERKELY CHEROKEE

100710388

PTA	+3.04	SCC	-0.7	P	-0.8	DPR	
PTA	-466	M	-24	F	-14	P	71R
PTA%			-0.03				
PTAT	-0.40	T					63R 12/23

LEMOLA LOCHINVAR CHERRY

100751444	3-10	87			P-	+385	
GOLD			%		FAT	%	PRT
2-01	2	305	10390	4.1	424	3.3	347
		365	11840	4.2	496	3.4	401
3-06	2	282	9480	4.3	404	3.4	322
4-05	2	305	12760	3.2	404	3.3	419



EMERALD-FARMS BURDETTE NUTMEG, EX-90
GRANDDAM OF LOT 34

34

\$ _____

EMERALD-FARMS DEMPSEY NUTMEG

PUREBRED AYRSHIRE 12/01/18 FEMALE
100751994

			5-00	90	1E	P5	+407	
NM\$	-114							
PTA	+2.83SCC	-0.7PL	-0.6DPR					
PTA	-24M	-11F	+4P				47R	
PTA\$	-114CY							12/23
PTA%		-.05	+.02					
PTAT	+.50T		50R					12/23
PPA	+644M	-7F	+28P					
GOLD		%	FAT	%	PRT			
2-02	2	305	11900	3.5	412	3.1	372	
		365	14220	3.6	509	3.2	456	
3-09	2	305	12220	3.1	380	3.2	392	

FRESH 3/26/24

MAPLE-DELL BURDETTE DEMPSEY-ET

PTA	+2.85SCC	-0.5PL	+0.5DPR					
PTA	-742M	-20F	-6P				95R	
PTA%		+.05	+.10					
PTAT	+.80T		92R					12/23
D/AV	18844M	4.0	757F	3.2	606P			8.6T

EMERALD-FARMS BENDIG NUTMEG

100720376	5-09	87			P-	+411		
GOLD		%	FAT	%	PRT			
1-10	2	291	11140	3.0	337	3.1	342	
2-09	2	305	14840	2.7	397	3.0	440	
		362	16320	2.8	455	3.0	487	
3-11	2	290	14870	2.5	371	3.0	441	
4-10	2	305	17360	3.2	548	2.9	511	
5-11	2	305	20350	3.2	642	2.8	575	
		365	23200	3.2	747	2.9	672	

THIRD DAM: EMERALD-FARMS MODERN M NUTMEG

LIFE 2066 100880 4.4 4397 3.4 3399

FOURTH DAM: EMERALD-FARMS HELIGO NUTMEG, EX-90

LIFE 4799 203740 4.0 8239 3.3 6623

PALMYRA TRI-STAR BURDETTE-ET

100419568								
PTA	+2.93SCC	+0.9PL	-1.4DPR					
PTA	+230M	+4F	+12P				99R	
PTA%		-.03	+.02					
PTAT	+1.00T							99R 12/23

MAPLE-DELL TRIDENT DEE-ET

100510791	8-07	94			P9	+436		
GOLD		%	FAT	%	PRT			
3-05	305	24220	4.5	1084	3.3	802		
	365	26890	4.5	1208	3.4	906		
4-08	2	305	20380	3.8	770	3.2	659	
	365	22520	3.8	861	3.2	729		
6-06	2	305	26300	4.5	1192	3.2	851	
	365	30610	4.5	1392	3.3	1016		
7-09	2	305	20040	4.0	811	3.6	718	
	320	20560	4.0	831	3.6	737		
LIFE	1928	126920	4.3	5497	3.4	4326		

PALMYRA JERRY BENDIG-ET

100323168								
PTA	+2.81SCC	-1.5PL	-2.8DPR					
PTA	+700M	+22F	+16P				96R	
PTA%		-.03	-.03					
PTAT								95R 12/23

EMERALD-FARMS BURDETTE NUTMEG

100655074	3-04	90			P9	+408		
GOLD		%	FAT	%	PRT			
2-03	2	305	15410	3.8	584	3.2	496	
		358	17230	3.8	662	3.3	560	

2ND CENTRAL NATIONAL JR FALL YEARLING - 2014
2ND SOUTHERN NAT'L JR FALL YEARLING IN MILK - 2014
3RD SOUTHERN NATIONAL FALL YEARLING IN MILK - 2014
RES JR ALL-AMERICAN FALL YEARLING - 2014
NOM JR ALL-AMERICAN SR 2-YEAR-OLD - 2015

35

\$ _____

EMERALD-FARMS RANDELL NUTMEG

PUREBRED AYRSHIRE 10/08/23 FEMALE
840003282471413

P- +409

PALMYRA POKER RANDELL-ET 840003247042221

P- +403

EMERALD-FARMS REAGAN NUTMEG 100774713

DES CHAMOIS POKER-ET

8401621C
PTA +2.88SCC +0.6PL -2.1DPR
PTA -85M +13F -4P 98R
PTA% +.09 -.01
PTAT +.10T 98R 12/23

GALNEY-EPC L.H. ROSY-ET

100110610 3-09 90 P9 +406
GOLD % FAT % PRT
2-00 2 305 21110 3.7 779 2.9 621
365 25010 3.7 920 3.0 745
3-02 2 305 26350 3.9 1018 3.1 817
3-02 2 365 30679 3.9 1210 3.2 969
4-05 2 305 29510 3.7 1086 3.0 887
365 32980 3.8 1238 3.1 1014
5-08 2 305 24470 3.9 961 3.1 755
365 29185 3.9 1125 3.1 918
LIFE 1684 126800 3.8 4806 3.1 3970

PALMYRA BERKELY REAGAN-ET

840003123620602
PTA +3.16SCC -2.6PL -3.9DPR
PTA -132M +1F +1P 98R
PTA% +.03 +.03
PTAT +.50T 97R 12/23
D/AV 19778M 4.1 808F 3.2 634P 8.5T

EMERALD-FARMS BENDIG NUTMEG

100720376 5-09 87 P- +411
GOLD % FAT % PRT
1-10 2 291 11140 3.0 337 3.1 342
2-09 2 305 14840 2.7 397 3.0 440
362 16320 2.8 455 3.0 487
3-11 2 290 14870 2.5 371 3.0 441
4-10 2 305 17360 3.2 548 2.9 511
5-11 2 305 20350 3.2 642 2.8 575
365 23200 3.2 747 2.9 672

THIRD DAM:

EMERALD-FARMS BURDETTE NUTMEG, EX-90

2-03 2 305 15410 3.8 584 3.2 496
358 17230 3.8 662 3.3 560
2ND FALL YEARLING - 2014 CENTRAL NATIONAL JR
2ND FALL YEARLING IN MILK - 2014 SOUTHERN NAT'L JR
3RD FALL YEARLING IN MILK - 2014 SOUTHERN NATIONAL
RES FALL YEARLING - 2014 JR ALL-AMERICAN
NOM SR 2-YEAR-OLD - 2015 JR ALL-AMERICAN

FOURTH DAM:

EMERALD-FARMS HELIGO NUTMEG, EX-90

LIFE 4799 203740 4.0 8239 3.3 6623

36

\$ _____

LEE-AYR DREAMER RASIN

94.90% AYRSHIRE 03/05/18 FEMALE
100745375 94.90%
3-09 86 P- +399

NMS -79
PTA +3.17SCC -1.5PL -3.1DPR
PTA -200M +4F -3P 45R
PTA\$ -79CY 12/23
PTA% +.06 +.02
PTAT +.40T 51R 12/23
PPA -135M +25F +6P

CLASS ST7 SR4 BD6 DF7 RA5 RW6 LS5 FA8
FU9 UH6 UW3 UC8 UD9 TP6 TL2 LR7
GOLD % FAT % PRT
2-01 2 305 12000 5.3 633 3.4 412
3-03 2 254 7800 5.9 458 4.3 333
4-08 2 305 15420 3.8 587 3.1 480
339 16110 3.9 631 3.2 514

DUE 4/19/24 TO
PALMYRA LOCHINVAR REYNOLDS-ET

DAUGHTER SELLS AS LOT 60

NEXUS DREAMER

103734662C 89.81%
PTA +3.25SCC -3.8PL -4.3DPR
PTA -236M +3F -7P 96R
PTA% +.07
PTAT +.30T 96R 12/23
D/AV 20002M 4.1 811F 3.2 636P 8.6T

LEE-AYR BURDETTE RIBBON

100693333 3-06 90 P6 +412
DHI % FAT % PRT
3-03 2 305 18380 5.0 916 3.0 556
337 19390 5.1 996 3.1 601
4-02 2 305 21310 4.9 1038 2.9 626
337 22880 5.0 1144 3.0 692
5-02 2 305 19920 4.6 918 3.0 596
342 21550 4.8 1024 3.1 660
6-03 2 305 20010 4.7 940 3.0 596
365 22240 4.8 1075 3.0 677
7-05 2 305 16090 4.5 724 3.7 593
365 19040 4.5 865 3.7 704
LIFE 1746 105100 4.9 5104 3.2 3334

MARGOT CALIMERO

10310847C 90.75%
PTA +3.11SCC -2.2PL +0.1DPR
PTA -565M -6F -10P 97R
PTA% +.09 +.04
PTAT +.30T 96R 12/23

DU PETIT PONT TRADITION PASTEL

102205401C 88.87%
DHI % FAT % PRT
2-01 2 305 22891 3.5 794 3.3 756
365 27128 3.5 961 3.4 911
3-07 2 305 22544 3.5 778 3.3 750
341 23973 3.5 831 2.9 701
4-08 2 305 22201 3.7 831 3.2 701
365 23764 3.8 895 3.2 763
5-10 2 305 25959 4.5 1160 3.2 836
365 29668 4.6 1362 3.3 979
LIFE 1940 123882 4.0 4920 3.3 4127

PALMYRA TRI-STAR BURDETTE-ET

100419568
PTA +2.93SCC +0.9PL -1.4DPR
PTA +230M +4F +12P 99R
PTA% -.03 +.02
PTAT +1.00T 99R 12/23

LEE-AYR POKER ROBYN

100580129 5-04 85 P- +372

THIRD DAM:

GLENGARRY T ROSE 52, EX-90



BEN-AYR BURDETTE CHICK, EX-91
SELLING AS LOT 37

37

\$ _____

BEN-AYR BURDETTE CHICK

PUREBRED AYRSHIRE 09/19/17 FEMALE
100744486

	6-02	91	1E	P5	+400
NM\$	+8				
PTA	+2.92	SCC +0.8	PL -0.7	DPR	47R
PTA	-159M	-10F	-2P		12/23
PTA\$	+8CY				
PTA%		-.02	+.02		
PTAT	+.30T		53R		12/23
PPA	-879M	-52F	-11P		
GOLD		%	FAT %	PRT	
3-04	2	305	12740	3.3	426 3.3 415
		365	13600	3.5	475 3.3 455
4-10	2	305	13790	3.4	470 3.4 462

FRESH 10/19/23
DUE 9/23/24 TO
TOPPGLEN WISHFULS WISHER-ET

DAUGHTER SELLS AS LOT 72

PALMYRA TRI-STAR BURDETTE-ET

100419568					
PTA	+2.93	SCC +0.9	PL -1.4	DPR	99R
PTA	+230M	+4F	+12P		
PTA%		-.03	+.02		
PTAT	+1.00T		99R		12/23
D/AV	19878M	4.0	786F	3.2	635P 8.6T

NAUTA POKER CHIC-A-DEE

100654288

PALMYRA TRI-STAR

150440					
PTA	+2.87	SCC -1.8	PL -0.5	DPR	97R
PTA	+41M	+2F	-1P		
PTA%			-.01		
PTAT			95R		12/23

PALMYRA RENO BETHANY-ET

100101191	3-06	90	P9	+421	
GOLD		%	FAT %	PRT	
1-11	2	305	22700	3.8	867 3.1 701
3-01	2	305	26910	3.6	959 3.3 875
		365	30930	3.6	1104 3.3 1006
4-08	2	305	31920	3.9	1233 3.1 982
		365	35780	3.8	1374 3.1 1123
DHI					
1-11	2	365	26925	3.9	1038 3.1 847
LIFE	1551	120700	3.7	4496	3.2 3855

DES CHAMOIS POKER-ET

8401621C					
PTA	+2.88	SCC +0.6	PL -2.1	DPR	98R
PTA	-85M	+13F	-4P		
PTA%		+.09	-.01		
PTAT	+.10T		98R		12/23

NAUTA ARNOLD CHIC

100559417	3-11	84	P-	+310	
DHI		%	FAT %	PRT	
2-05	2	305	12600	3.9	490 3.2 406
		308	12680	3.9	494 3.2 409
3-09	2	305	15340	4.5	689 3.0 464
		336	16270	4.5	728 3.0 495



KLER-VU RAMIUS CHRISTMAS, EX-93 4E
 OVER 120,000M LIFETIME
 ALL-AMERICAN SR 3-YEAR-OLD, 2013
 FAMILY MEMBER OF LOT 38

38

\$ _____

EMERALD-FARMS ZODIAK MISTY

99.42% AYRSHIRE 11/16/18 FEMALE
 100751976 P- +346

NM\$	-152	2-06	82						
PTA	+2.99SCC	+0.5PL		+0.9DPR					
PTA	-414M	-17F		-21P	37R				
PTA\$	-152CY				12/23				
PTA%				-.04					
PTAT	-.20T			42R	12/23				
PPA	-894M	-23F		-53P					
CLASS	ST4	SR3	BD5	DF3	RA6	RW6	LS6	FA7	
	FU7	UH6	UW3	UC7	UD8	TP5	TL6	LR5	
GOLD			%	FAT	%	PRT			
2-01	2	305	10570	3.5	365	2.9	303		
		323	11000	3.5	385	2.9	317		
3-02	2	305	15280	3.9	601	3.0	458		

SELLING FRESH

EMERALD-FARMS TRUMP'S ZODIAK

100738456

P- +339

EMERALD-FARMS BOOTH MISTY

100734108

98.84%

			4-11	88					
GOLD			%	FAT	%	PRT			
1-10	2	265	8400	3.4	283	3.1	262		
2-09	2	305	11410	3.5	401	3.1	358		
			349	12410	3.5	440	3.2	391	
3-11	2	292	11830	4.0	474	3.3	389		
4-11	2	289	16470	2.9	485	3.2	532		

THIRD DAM:
KLER-VU RAVEN MOO-YEAR, EX-90

FOURTH DAM:
PINEVILLE-FARM PARDNER LEXUS, EX-92
 5-02 2 365 44520 4.1 1840 2.9 1280
 LIFE 1573 142650 4.4 6207 3.1 4378

EMERALD-FARMS LORI'S TRUMP

144624

PTA	+2.91SCC	+0.7PL	+3.0DPR		
PTA	-1334M	-37F	-38P	90R	
PTA%		+0.09	+0.03		
PTAT	-.20T		83R	12/23	

EMERALD-FARMS LOCHINVAR ZOE

			7-07	92					
GOLD			%	FAT	%	PRT			
2-02	2	305	12040	3.6	438	2.9	348		
			365	13860	3.7	511	2.9	403	
3-05	2	305	16180	3.5	560	2.8	449		
			365	18720	3.5	649	2.8	530	
4-08	2	305	15060	3.5	524	2.7	413		
			354	16770	3.5	593	2.8	473	
5-11	2	305	16380	4.1	672	2.5	412		
			365	18180	4.2	767	2.6	468	
7-06	2	305	15040	3.2	481	2.6	398		
LIFE	2343		105860	3.6	3783	2.7	2901		

PALMYRA PREDATOR BOOTH

840003123620601

97.68%

PTA	+2.93SCC	-1.7PL	-1.1DPR		
PTA	-354M	-8F	-15P	85R	
PTA%		+0.03	-.02		
PTAT	+.20T		79R	12/23	

EMERALD-FARMS SWAYNE MISTY

			3-01	83					
GOLD			%	FAT	%	PRT			
2-10	2	282	13710	3.8	526	3.1	427		
3-09	2	304	14730	4.0	585	3.0	442		
4-09	2	305	10880	2.8	301	3.1	332		
			307	10910	2.8	302	3.1	333	
6-10	2	305	14930	3.5	525	3.1	470		
			311	15100	3.5	532	3.2	477	



SHIREDALE C R BETHANY, EX-92 3E
GRANDDAM OF LOTS 39 & 42

39

\$ _____

EMERALD-FARMS ZODIAC BETHANY

PUREBRED AYRSHIRE 02/12/19 FEMALE
100758834

	2-03	84	P-	+354
NMS\$	-105			
PTA	+3.13SCC	+0.6PL	+0.5DPR	
PTA	-388M	-14F	-19P	38R
PTA\$	-105CY			12/23
PTA%	+0.01		-0.04	
PTAT	+0.10T		43R	12/23
PPA	-1634M	-66F	-57P	
CLASS	ST4 SR3 BD5 DF5 RA5 RW5 LS6 FA5			
	FU5 UH6 UW4 UC7 UD9 TP5 TL3 LR6			
GOLD		%	FAT %	PRT
2-01	2 229	8030	3.7	300 3.1 249
3-00	2 278	11040	3.6	399 3.1 342

FRESH 4/1/24

EMERALD-FARMS TRUMP'S ZODIAK

100738456

P- +339

EMERALD-FARMS ROUSH BETHANY

100734096

	4-11	86	P-	+388
GOLD		%	FAT %	PRT
4-04	2 305	16340	3.5	574 2.9 469
	365	19870	3.6	706 2.9 580

EMERALD-FARMS LORI'S TRUMP

144624

	3-06	86	V	P-	+299
PTA	+2.91SCC	+0.7PL	+3.0DPR		
PTA	-1334M	-37F	-38P		90R
PTA%		+0.09	+0.03		
PTAT	-0.20T		83R		12/23

EMERALD-FARMS LOCHINVAR ZOE

	100631964	7-07	92	P-	+378
GOLD		%	FAT %	PRT	
2-02	2 305	12040	3.6	438 2.9	348
	365	13860	3.7	511 2.9	403
3-05	2 305	16180	3.5	560 2.8	449
	365	18720	3.5	649 2.8	530
4-08	2 305	15060	3.5	524 2.7	413
	354	16770	3.5	593 2.8	473
5-11	2 305	16380	4.1	672 2.5	412
	365	18180	4.2	767 2.6	468
7-06	2 305	15040	3.2	481 2.6	398
LIFE	2343	105860	3.6	3783 2.7	2901

PALMYRA BENDIG ROUSH-ET

	71350693				
PTA	+3.21SCC	-1.1PL	-2.7DPR		
PTA	+256M	+10F	+1P		92R
PTA%			-0.04		
PTAT	+0.70T		89R		12/23

SHIREDALE C R BETHANY

	100672141	8-02	92	3E	P5	+386
GOLD		%	FAT %	PRT		
2-00	2 305	12360	4.0	493 3.0	370	
	365	14180	4.1	583 3.0	430	
3-03	2 305	13950	4.5	632 3.1	438	
	365	15020	4.6	688 3.2	477	
4-05	2 305	13070	4.7	609 3.0	393	
5-10	2 305	13810	3.9	535 3.1	426	
7-09	2 305	17660	4.2	750 3.1	544	
	365	20670	4.2	866 3.1	641	



HI-AYR-VIEW BURDETTE ANDIE-ET, EX-94
 5-11 305D 22,730M 3.3% 742F 3.3% 750P
 NOM ALL-AMERICAN AGED COW, 2017
 FAMILY MEMBER OF LOT 40

40

\$ _____

HI-AYR-VIEW MAGNUM ALIVIA

99.36% AYRSHIRE 09/01/19 FEMALE
 100757516 99.36%

NM\$	+19	2-03	87	P6	+418
PTA	+3.04SCC	-0.3PL	-1.7DPR		
PTA	-170M	+8F	+1P	37R	
PTA\$	+19CY			12/23	
PTA%		+08	+03		
PTAT	+0.60T		42R	12/23	
PPA	-1088M	-5F	-14P		
CLASS	ST7 SR4 BD7 DF8 RA5 RW5 LS4 FA7				
	FU7 UH7 UW7 UC8 UD8 TP5 TL4 LR7				
GOLD		%	FAT %	PRT	
2-01	2 290	11110	4.0	444	3.0 331
3-00	2 305	10260	3.9	399	3.3 343

SELLING FRESH

HI-AYR-VIEW MAGNUM

100739475					
PTA	+3.11SCC	-1.4PL	-2.8DPR		
PTA	-278M	-3F		64R	
PTA%		+04	+05		
PTAT	+0.20T		58R	12/23	
D/AV	21053M	4.0	852F	3.2	665P 8.5T

HI-AYR-VIEW BRAVO ANNIKA

100739484					
		4-03	90	P7	+434
GOLD		%	FAT %	PRT	
1-10	2 305	18680	3.8	714	3.3 622
	330	20040	3.8	771	3.3 668
2-11	2 305	23010	4.3	996	3.2 734
	306	22990	4.3	995	3.2 733
3-11	2 235	20110	4.1	818	3.1 616
	305	22280	4.0	898	3.1 688
	318	22500	4.0	904	3.1 695
5-00	2 291	18980	4.1	769	3.2 613

THIRD DAM:

HI-AYR-VIEW BURDETTE ARMANI, EX-92 2E					
6-02	2 365	21990	4.2	927	3.3 730

FOURTH DAM:

DALTONDALE SPECIAL AVA, EX-90 3E					
5-06	2 328	21500	4.5	972	3.4 736

PALMYRA BERKELY REAGAN-ET

840003123620602					
PTA	+3.16SCC	-2.6PL	-3.9DPR		
PTA	-132M	+1F	+1P	98R	
PTA%		+03	+03		
PTAT	+0.50T		97R	12/23	

HI-AYR-VIEW PRIME MARROON 5-ET

100658835	4-08	92	P5	+385	
GOLD		%	FAT %	PRT	
2-02	2 305	16010	4.3	696	3.2 509
3-05	2 301	18190	4.0	732	3.2 581
4-05	2 305	22460	4.6	1023	3.4 771

HI-AYR-VIEW BEYOND BRAVO

100707342					
PTA	+3.04SCC	-1.8PL	-2.6DPR		97.45%
PTA	-115M	+17F	-1P	65R	
PTA%		+11	+01		
PTAT	+0.20T		65R	12/23	

HI-AYR-VIEW BURDETTE ARMANI

100700578	6-08	92	2E	P8	+434
GOLD		%	FAT %	PRT	
2-04	2 273	15340	4.7	724	3.5 531
3-03	2 294	17340	4.6	789	3.5 611
4-03	2 282	17430	4.4	768	3.7 642
5-02	2 289	19180	4.5	856	3.5 672
6-02	2 305	20000	4.2	840	3.3 661
	365	21990	4.2	927	3.3 730

41

\$ _____

EMERALD-FARMS CHEROKEE CINDY

PUREBRED AYRSHIRE 12/24/19 FEMALE
100761777

P- +375

NM\$	-101				
PTA	+2.99SCC	-0.5PL	-0.7DPR		
PTA	-198M	-7F	-7P	37R	
PTA\$	-101CY			12/23	
PPA	-1517M	-40F	-43P		
GOLD		%	FAT %	PRT	
2-00	2 305	12660	3.6	450 3.0	376

FRESH 12/16/23

BRED 2/16/24, DUE 11/22/24 TO
PALMYRA BERKELY REAGAN-ET

EMERALD-FARMS BERKELY CHEROKEE

100710388

PTA	+3.04SCC	-0.7PL	-0.8DPR		
PTA	-466M	-24F	-14P	71R	
PTA%		-.03			
PTAT	-.40T			63R	12/23
D/AV	14329M	3.8	538F	3.2 455P	8.3T

SHADY-DALE BENDIG CINDY

840003011784167 6-11 90 P8 +409

GOLD		%	FAT %	PRT	
2-06	2 305	19050	4.3	826 3.1	585

THIRD DAM:

SHADY-DALE WANDRINGEYE CINDY

5-08	2 365	22830	3.4	786 3.1	701
------	-------	-------	-----	---------	-----

PALMYRA BENDIG BERKELY-ET

69261805

PTA	+3.12SCC	-2.0PL	-0.6DPR		
PTA	-479M	-20F	-16P	96R	
PTAT	+.30T			95R	12/23

EMERALD-FARMS LOADED CHEETAH

100551482 5-08 90 P7 +377

GOLD		%	FAT %	PRT	
1-11	2 305	12210	3.6	442 3.1	378
		365	14910	3.7	552 3.2 470
3-05	2 305	22060	4.5	986 3.1	692
		365	25190	4.4	1104 3.2 803
4-11	2 305	21660	3.9	846 3.1	681
6-05	2 305	17960	4.0	727 3.0	547
		365	19720	4.0	795 3.1 605

PALMYRA JERRY BENDIG-ET

100323168

PTA	+2.81SCC	-1.5PL	-2.8DPR		
PTA	+700M	+22F	+16P	96R	
PTA%		-.03	-.03		
PTAT				95R	12/23

SHADY-DALE CANNON CINDY

840003005699453

GOLD		%	FAT %	PRT	
3-03	2 305	16860	3.7	618 3.1	529
		311	17030	3.7	629 3.1 535
4-03	2 305	14410	3.8	553 3.3	472
		353	15010	3.9	579 3.3 492

42

\$ _____

EMERALD-FARMS SWEET BETHANY

PUREBRED AYRSHIRE 06/13/20 FEMALE
100780734

3-05 82 1E P- +387

SELLING FRESH

EMERALD-FARMS SWEET D-ET

100765016 P6 +437

EMERALD-FARMS SUMTOTAL BETHANY

100747199 3-09 83 P- +343

GOLD		%	FAT %	PRT	
2-03	2 305	10480	3.8	398 3.0	315
		365	12160	3.8	456 3.1 375
3-06	2 305	12350	4.2	519 3.3	408
		365	13990	4.2	589 3.4 469
4-09	2 305	12990	3.6	466 3.0	386

MAPLE-DELL BURDETTE DEMPSEY-ET

65302787

PTA	+2.85SCC	-0.5PL	+0.5DPR		
PTA	-742M	-20F	-6P	95R	
PTA%		+.05	+.10		
PTAT	+.80T			92R	12/23

EMERALD-FARMS POKERS SWEETHING

100631647 9-07 94 4E P8 +474

GOLD		%	FAT %	PRT	
3-06	2 305	18040	4.2	757 3.3	594
4-09	2 305	18690	4.7	872 3.4	630
		365	21400	4.6	979 3.4 722
5-11	2 305	20610	4.2	859 3.3	684
		365	22690	4.1	925 3.3 756
7-05	2 305	14740	4.3	634 3.5	512
9-02	2 305	19830	4.1	805 3.3	662
		365	21880	4.2	910 3.4 751
LIFE	3345	165406	4.3	7041 3.5	5724

MAPLE-DELL SUM TOTAL-ET

100397787

PTA	+3.11SCC	-0.4PL	-0.8DPR		
PTA	-794M	-33F	-21P	84R	
PTA%		-.01	+.02		
PTAT	+.10T			80R	12/23

SHIREDALE C R BETHANY

100672141 8-02 92 3E P5 +386

GOLD		%	FAT %	PRT	
2-00	2 305	12360	4.0	493 3.0	370
		365	14180	4.1	583 3.0 430
3-03	2 305	13950	4.5	632 3.1	438
		365	15020	4.6	688 3.2 477
4-05	2 305	13070	4.7	609 3.0	393
5-10	2 305	13810	3.9	535 3.1	426
7-09	2 305	17660	4.2	750 3.1	544
		365	20670	4.2	866 3.1 641

43

\$ _____

EMERALD-FARMS SWEET JOSIE

PUREBRED AYRSHIRE 06/24/20 FEMALE
100774432

P- +400

NM\$	-61				
PTA	+3.04SCC	-0.5PL	-0.6DPR		
PTA	-165M	+1F	-1P	35R	
PTA\$	-61CY			12/23	
PTA%		+04	+02		
PPA	+281M	+24F	+15P		
GOLD		%	FAT %	PRT	
2-03	2 305	11980	3.8	455	3.2 378

FRESH 12/29/23

EMERALD-FARMS SWEET D-ET

100765016

P6 +437

EMERALD-FARMS BERKELY JOSIE

100751921	3-03	86		P-	+369
GOLD		%	FAT %	PRT	
1-09	2 305	10010	4.0	397	3.3 332
		365	12230	4.0	484 3.4 412
3-00	2 282	11990	3.6	436	3.2 384
3-10	2 305	13180	4.0	530	3.3 434

MAPLE-DELL BURDETTE DEMPSEY-ET

65302787

PTA	+2.85SCC	-0.5PL	+0.5DPR		
PTA	-742M	-20F	-6P	95R	
PTA%		+05	+10		
PTAT	+0.80T		92R	12/23	

EMERALD-FARMS POKERS SWEETHING

100631647	9-07	94	4E	P8	+474
GOLD		%	FAT %	PRT	
3-06	2 305	18040	4.2	757	3.3 594
4-09	2 305	18690	4.7	872	3.4 630
		365	21400	4.6	979 3.4 722
5-11	2 305	20610	4.2	859	3.3 684
		365	22690	4.1	925 3.3 756
7-05	2 305	14740	4.3	634	3.5 512
9-02	2 305	19830	4.1	805	3.3 662
		365	21880	4.2	910 3.4 751
LIFE	3345	165406	4.3	7041	3.5 5724

PALMYRA BENDIG BERKELY-ET

69261805

PTA	+3.12SCC	-2.0PL	-0.6DPR		
PTA	-479M	-20F	-16P	96R	
PTAT	+0.30T		95R	12/23	

EMERALD-FARMS ZIPPY JOSIE

100642720	7-05	90	2E	P-	+367
GOLD		%	FAT %	PRT	
1-11	2 305	10300	4.0	410	3.4 348
		365	12110	4.0	490 3.4 416
3-08	2 305	15440	4.5	694	3.1 478
5-06	2 302	15260	3.9	601	2.9 437
6-05	2 305	12250	4.0	492	2.9 361
8-01	2 228	10920	3.5	385	2.6 285

44

\$ _____

EMERALD-FARMS SWEET JANCY

99.12% AYRSHIRE 07/12/20 FEMALE

100774441

99.12%

3-04 82 1E P- +432

NM\$	+9				
PTA	+3.05SCC	-0.3PL	-1.9DPR		
PTA	+117M	+8F	+7P	35R	
PTA\$	+9CY			12/23	
PTA%		+02	+02		
PPA	+257M	+9F	+11P		
GOLD		%	FAT %	PRT	
2-02	2 305	11280	4.0	454	3.2 362

DUE 4/22/24 TO
PALMYRA BERKELY REAGAN-ET

EMERALD-FARMS SWEET D-ET

100765016

P6 +437

EMERALD-FARMS REAGAN JANCY

100751752	2-04	84		P8	+434
GOLD		%	FAT %	PRT	
2-01	2 305	10320	4.1	428	3.4 347
		365	12660	4.1	522 3.4 431
4-02	2 305	11980	3.6	429	3.4 402

MAPLE-DELL BURDETTE DEMPSEY-ET

65302787

PTA	+2.85SCC	-0.5PL	+0.5DPR		
PTA	-742M	-20F	-6P	95R	
PTA%		+05	+10		
PTAT	+0.80T		92R	12/23	

EMERALD-FARMS POKERS SWEETHING

100631647	9-07	94	4E	P8	+474
GOLD		%	FAT %	PRT	
3-06	2 305	18040	4.2	757	3.3 594
4-09	2 305	18690	4.7	872	3.4 630
		365	21400	4.6	979 3.4 722
5-11	2 305	20610	4.2	859	3.3 684
		365	22690	4.1	925 3.3 756
7-05	2 305	14740	4.3	634	3.5 512
9-02	2 305	19830	4.1	805	3.3 662
		365	21880	4.2	910 3.4 751
LIFE	3345	165406	4.3	7041	3.5 5724

PALMYRA BERKELY REAGAN-ET

840003123620602

PTA	+3.16SCC	-2.6PL	-3.9DPR		
PTA	-132M	+1F	+1P	98R	
PTA%		+03	+03		
PTAT	+0.50T		97R	12/23	

CONEBELLA PERCY'S JANCY

70479143

96.50%

			8-08	90	2E	P9	+507
GOLD		%	FAT %	PRT			
1-10	2 305	13150	3.7	484	3.0 393		
		365	15750	3.8	594 3.0 478		
3-06	2 305	17200	4.2	717	3.1 525		
		365	20040	4.1	822 3.1 616		
5-02	2 305	18180	4.7	848	2.7 488		
6-05	2 305	18080	3.7	668	2.9 523		
8-03	2 305	18850	3.4	643	2.7 517		
		365	22030	3.4	748 2.8 612		
LIFE	2602	126430	4.0	5014	3.0 3814		

PREVIOUSLY RANKED ON THE ABA ELITE COW LIST

THIRD DAM: CONEBELLA CARLOS' JEVON, EX-90

LIFE 2866 186060 3.7 6836 3.1 5825

FOURTH DAM: CONEBELLA COPPER'S JUNE, VG-86

LIFE 2342 152020 3.9 5895 3.3 4958

46

\$ _____

EMERALD-FARMS

SWEET CINDY

PUREBRED AYRSHIRE 09/02/20 FEMALE
100774478

3-03 83 1E P- +410

NMS	-74				
PTA	+3.01SCC	-0.5PL	-0.4DPR		
PTA	-210M	-5F	-3P	35R	
PTA\$	-74CY				12/23
PTA%		+02	+02		
PPA	-894M	-23F	-18P		
GOLD		%	FAT %	PRT	
2-01	2 305	10160	3.8	382 3.2	329
	339	10860	3.8	411 3.3	354

FRESH 11/10/23

BRED 2/6/24, DUE 11/12/24 TO
PALMYRA BERKELY REAGAN-ET

DAUGHTER SELLS AS LOT 58

EMERALD-FARMS SWEET D-ET

100765016

P6 +437

EMERALD-FARMS BERKELY CINDY

100766941	3-03	87	P-	+389	
GOLD		%	FAT %	PRT	
2-11	2 305	12730	3.8	482 3.4	429
	365	14440	3.8	553 3.4	490
4-02	2 305	13050	3.1	402 3.2	413

MAPLE-DELL BURDETTE DEMPSEY-ET

65302787

PTA	+2.85SCC	-0.5PL	+0.5DPR		
PTA	-742M	-20F	-6P	95R	
PTA%		+05	+10		
PTAT	+0.80T			92R	12/23

EMERALD-FARMS POKERS SWEETHING

100631647 9-07 94 4E P8 +474

GOLD		%	FAT %	PRT	
3-06	2 305	18040	4.2	757 3.3	594
4-09	2 305	18690	4.7	872 3.4	630
	365	21400	4.6	979 3.4	722
5-11	2 305	20610	4.2	859 3.3	684
	365	22690	4.1	925 3.3	756
7-05	2 305	14740	4.3	634 3.5	512
9-02	2 305	19830	4.1	805 3.3	662
	365	21880	4.2	910 3.4	751
LIFE	3345	165406	4.3	7041 3.5	5724

PALMYRA BENDIG BERKELY-ET

69261805

PTA	+3.12SCC	-2.0PL	-0.6DPR		
PTA	-479M	-20F	-16P	96R	
PTAT	+0.30T			95R	12/23

SHADY-DALE BENDIG CINDY

84003011784167 6-11 90 P8 +409

GOLD		%	FAT %	PRT	
2-06	2 305	19050	4.3	826 3.1	585

47

\$ _____

EMERALD-FARMS

C K FESTIVE

97.98% AYRSHIRE 03/08/21 FEMALE

100767335

97.98%
P- +375

DUE SALE TIME TO
PALMYRA POKER RANDELL

EMERALD-FARMS BERKELY CHEROKEE

100710388

PTA	+3.04SCC	-0.7PL	-0.8DPR		
PTA	-466M	-24F	-14P	71R	
PTA%		-03			
PTAT	-.40T			63R	12/23
D/AV	14329M	3.8	538F	3.2	455P 8.3T

MARBRAE OBLIQUE'S FIESTA

100663882

95.97%

GOLD		%	FAT %	PRT	
1-11	2 305	11100	3.7	407 2.9	321
	313	11320	3.7	416 2.9	329
2-11	2 305	14170	4.1	578 3.2	451
	331	14740	4.1	603 3.2	471
4-01	2 305	17370	4.1	709 3.1	532
	310	17600	4.1	718 3.1	540
5-00	2 305	15600	3.8	593 3.1	484
	359	17990	3.8	675 3.1	551
6-04	2 305	16970	3.8	648 2.9	493
	333	17610	3.8	669 2.9	512
7-04	2 287	12290	3.7	450 3.0	367
8-05	2 305	17720	3.7	655 2.8	499
9-09	2 305	18000	3.3	591 3.2	568
	318	18360	3.3	607 3.2	582
10-10	2 305	16080	3.4	546 3.1	494
LIFE	2980	146710	3.7	5463 3.0	4462

PALMYRA BENDIG BERKELY-ET

69261805

PTA	+3.12SCC	-2.0PL	-0.6DPR		
PTA	-479M	-20F	-16P	96R	
PTAT	+0.30T			95R	12/23

EMERALD-FARMS LOADED CHEETAH

100551482 5-08 90 P7 +377

GOLD		%	FAT %	PRT	
1-11	2 305	12210	3.6	442 3.1	378
	365	14910	3.7	552 3.2	470
3-05	2 305	22060	4.5	986 3.1	692
	365	25190	4.4	1104 3.2	803
4-11	2 305	21660	3.9	846 3.1	681
6-05	2 305	17960	4.0	727 3.0	547
	365	19720	4.0	795 3.1	605

JELYCA OBLIQUE

7407843C

91.95%

PTA	+2.90SCC	+2.6PL	+1.8DPR		
PTA	+568M	+38F	+18P	97R	
PTA%		+08			
PTAT	+0.10T			95R	12/23

OKBURN LOTO FIDELITY-ET

105796395C VG-86 CAN

THIRD DAM:

MAPLEBURN FRANCESCA-ET, EX-91

9-10	2 365	23371	3.4	805 3.2	758
------	-------	-------	-----	---------	-----

FOURTH DAM:

DE KOPPEL BBH PIA, EX-90

7-00	2 365	30532	3.6	1102 3.1	959
------	-------	-------	-----	----------	-----



EMERALD-FARMS LOCHINVAR ZOE, EX-92
DAM OF LOT 48



EMERALD-FARMS MISTIQUE ZOE
NOM ALL-AMERICAN 5-YEAR-OLD, 2010
FAMILY MEMBER OF LOT 48



EMERALD-FARMS TRUMP'S ZOE
GRANDDAM OF LOT 48

48

\$ _____

EMERALD-FARMS REAGAN ZOE

PUREBRED AYRSHIRE 05/20/21 FEMALE
100773459

P- +391

PASTURE BRED TO PALMYRA POKER RANDELL

PALMYRA BERKELY REAGAN-ET

840003123620602
PTA +3.16SCC -2.6PL -3.9DPR
PTA -132M +1F +1P 98R
PTA% +.03 +.03
PTAT +.50T 97R 12/23
D/AV 19778M 4.1 808F 3.2 634P 8.5T

EMERALD-FARMS LOCHINVAR ZOE

100631964 7-07 92 P- +378
GOLD % FAT % PRT
2-02 2 305 12040 3.6 438 2.9 348
365 13860 3.7 511 2.9 403
3-05 2 305 16180 3.5 560 2.8 449
365 18720 3.5 649 2.8 530
4-08 2 305 15060 3.5 524 2.7 413
354 16770 3.5 593 2.8 473
5-11 2 305 16380 4.1 672 2.5 412
365 18180 4.2 767 2.6 468
7-06 2 305 15040 3.2 481 2.6 398
LIFE 2343 105860 3.6 3783 2.7 2901

3RD SOUTHERN NATIONAL JR WINTER YEARLING - 2013
2ND SOUTHERN NATIONAL WINTER YEARLING - 2013
3RD SOUTHERN NATIONAL JR SR 3-YEAR-OLD - 2015
3RD SOUTHERN NATIONAL SR 3-YEAR-OLD - 2015

PALMYRA BENDIG BERKELY-ET

69261805
PTA +3.12SCC -2.0PL -0.6DPR
PTA -479M -20F -16P 96R
PTAT +.30T 95R 12/23

PALMYRA POKER LH ROSY-ET

66596106 4-01 92 P9 +502
GOLD % FAT % PRT
2-00 2 298 19900 4.5 896 3.3 654
3-00 2 305 22420 4.5 1012 3.5 789
365 26100 4.4 1161 3.5 910

LIBBY'S LOCHINVAR

100543021
PTA +3.01SCC +0.2PL -1.7DPR
PTA +876M -5F +8P 96R
PTA% -.20 -.10
PTAT +.70T 95R 12/23

EMERALD-FARMS TRUMP'S ZOE

100551352 5-00 84 P- +318
GOLD % FAT % PRT
2-03 2 305 14990 3.9 585 3.0 455
365 17750 3.9 685 3.0 538
4-06 2 229 14940 3.6 543 2.8 415

3RD INTERNATIONAL JR SUMMER YEARLING - 2009
1ST SOUTHERN NATIONAL JR SUMMER YEARLING - 2009
RESERVE SOUTHERN NATIONAL JR CHAMPION - 2009
2ND SOUTHERN NATIONAL SUMMER YEARLING - 2009
NOM JR ALL-AMERICAN SUMMER YEARLING - 2009
2ND SOUTHERN NATIONAL JR JR 2-YEAR-OLD - 2010

THIRD DAM: EMERALD-FARMS MISTIQUE ZOE

4-06 2 365 22910 4.7 1081 3.0 682
NOM ALL-AMERICAN 5-YEAR-OLD, 2010

FOURTH DAM: EMERALD-FARMS PARDNER ZOE, VG-89

6-00 2 343 20610 4.1 843 3.3 684



EMERALD-FARMS TRUMP'S VACHI, EX-92
 2X NOM ALL-AMERICAN • OHIO STATE FAIR GRAND CHAMPION
 FOURTH DAM OF LOT 49

49

\$ _____

EMERALD-FARMS SWEET VIVIAN

PUREBRED AYRSHIRE 07/10/21 FEMALE
 100774562

2-04 84 1E P- +394

FRESH 11/19/23

BRED 3/21/24, DUE 12/26/24 TO
 PALMYRA LOCHINVAR REYNOLDS-ET

EMERALD-FARMS SWEET D-ET

100765016

P6 +437

WIL-O-KNOLL REALITY VIVIAN

			8-09	91	3E	P5	+358
GOLD			%	FAT	%	PRT	
2-04	2	305	13700	4.1	566	3.1	429
		338	14420	4.1	597	3.2	457
3-04	2	305	17220	3.6	620	3.1	534
		344	18170	3.7	669	3.2	578
4-05	2	305	24190	3.8	912	3.0	717
5-08	2	305	19180	3.5	677	2.9	561
		328	19570	3.5	691	2.9	574
10-07	2	305	10190	3.5	357	3.2	329
		365	10850	3.5	385	3.2	352

THIRD DAM:
EMERALD-FARMS BBK VACHI, EX-90

FOURTH DAM:
EMERALD-FARMS TRUMP'S VACHI, EX-92
 5-04 2 365 22940 4.0 910 3.1 718
 2X NOM ALL-AMERICAN

MAPLE-DELL BURDETTE DEMPSEY-ET

65302787

PTA	+2.85SCC	-0.5PL	+0.5DPR	
PTA	-742M	-20F	-6P	95R
PTA%		+0.05	+1.0	
PTAT	+0.80T		92R	12/23

EMERALD-FARMS POKERS SWEETHING

			9-07	94	4E	P8	+474
GOLD			%	FAT	%	PRT	
3-06	2	305	18040	4.2	757	3.3	594
4-09	2	305	18690	4.7	872	3.4	630
		365	21400	4.6	979	3.4	722
5-11	2	305	20610	4.2	859	3.3	684
		365	22690	4.1	925	3.3	756
7-05	2	305	14740	4.3	634	3.5	512
9-02	2	305	19830	4.1	805	3.3	662
		365	21880	4.2	910	3.4	751
LIFE		3345	165406	4.3	7041	3.5	5724

PALMYRA TRI-STAR REALITY

100369452

PTA	+3.09SCC	-0.3PL	-1.0DPR	
PTA	+350M	+10F	-1P	98R
PTA%		-.02	-.06	
PTAT	+0.20T		96R	12/23

EMERALD-FARMS CHECKERS VACHI

100432695

			5-07	83	P-	+317
GOLD			%	FAT	%	PRT
2-01	2	305	11100	3.9	438	3.4
		338	12000	3.9	465	3.4
3-02	2	305	16500	3.5	576	3.4
		309	16650	3.5	581	3.4
5-04	2	295	18530	4.0	736	3.3

50

\$ _____

EMERALD-FARMS DEXTER JANCY

99.13% AYRSHIRE 01/02/22 FEMALE
100780695 99.13%
P- +416

FRESH 2/20/24

ENTERED IN 2024 OHIO AYRSHIRE FUTURITY

EMERALD FARMS CHEROKEE DEXTER

100775602 P- +375

EMERALD-FARMS SWEET T JANCY

100719800		98.25%		2-01 83		P6 +411	
GOLD		%	FAT	%	PRT		
2-00	2 305	10180	3.7	373	3.1	312	
		365	11860	3.7	433	3.1	364
3-02	2 305	13510	4.0	543	3.0	402	
		335	14360	4.1	583	3.0	433
4-11	2 305	15890	3.7	595	2.9	455	
		348	16390	3.8	624	2.9	480
6-10	2 291	18490	3.0	548	3.1	574	

THIRD DAM:

CONEBELLA CARLOS' JEVON, EX-90

LIFE 2866 186060 3.7 6836 3.1 5825

FOURTH DAM:

CONEBELLA COPPER'S JUNE, VG-86

LIFE 2342 152020 3.9 5895 3.3 4958

EMERALD-FARMS BERKELY CHEROKEE

100710388
 PTA +3.04SCC -0.7PL -0.8DPR
 PTA -466M -24F -14P 71R
 PTA% -.03
 PTAT -.40T 63R 12/23

MAPLE-DELL B DELIA-ET

840003139805820		5-00 90		P9 +410			
GOLD		%	FAT	%	PRT		
2-07	2 305	13250	4.0	536	3.2	418	
		319	13870	4.0	557	3.2	440
3-07	2 305	9410	4.5	425	3.6	340	
		330	9790	4.5	445	3.6	357
4-07	2 305	8780	4.1	359	3.5	304	
		333	9340	4.1	381	3.5	324

EMERALD-FARMS SWEET T

100719798 P- +338

CONEBELLA PERCY'S JANCY

70479143		8-08 90		2E P9 +507					
GOLD		%	FAT	%	PRT				
1-10	2 305	13150	3.7	484	3.0	393			
		365	15750	3.8	594	3.0	478		
3-06	2 305	17200	4.2	717	3.1	525			
		365	20040	4.1	822	3.1	616		
5-02	2 305	18180	4.7	848	2.7	488			
		6-05	2 305	18080	3.7	668	2.9	523	
		8-03	2 305	18850	3.4	643	2.7	517	
				365	22030	3.4	748	2.8	612
		LIFE	2602	126430	4.0	5014	3.0	3814	

PREVIOUSLY RANKED ON ABA ELITE COW LIST

51

\$ _____

EMERALD-FARMS DEXTER CINDY

PUREBRED AYRSHIRE 01/17/22 FEMALE
100780707 P- +414

FRESH 2/12/24

ENTERED IN 2024 OHIO AYRSHIRE FUTURITY

EMERALD FARMS CHEROKEE DEXTER

100775602 P- +375

EMERALD-FARMS CHEROKEE CINDY

100761777		P- +375				
GOLD		%	FAT	%	PRT	
2-00	2 305	12660	3.6	450	3.0	376

FOURTH DAM:

SHADY-DALE WANDRINGEYE CINDY

5-08 2 365 22830 3.4 786 3.1 701

EMERALD-FARMS BERKELY CHEROKEE

100710388
 PTA +3.04SCC -0.7PL -0.8DPR
 PTA -466M -24F -14P 71R
 PTA% -.03
 PTAT -.40T 63R 12/23

MAPLE-DELL B DELIA-ET

840003139805820		5-00 90		P9 +410			
GOLD		%	FAT	%	PRT		
2-07	2 305	13250	4.0	536	3.2	418	
		319	13870	4.0	557	3.2	440
3-07	2 305	9410	4.5	425	3.6	340	
		330	9790	4.5	445	3.6	357
4-07	2 305	8780	4.1	359	3.5	304	
		333	9340	4.1	381	3.5	324

EMERALD-FARMS BERKELY CHEROKEE

100710388
 PTA +3.04SCC -0.7PL -0.8DPR
 PTA -466M -24F -14P 71R
 PTA% -.03
 PTAT -.40T 63R 12/23

SHADY-DALE BENDIG CINDY

840003011784167		6-11 90		P8 +409		
GOLD		%	FAT	%	PRT	
2-06	2 305	19050	4.3	826	3.1	585



EMERALD-FARMS CHERO JILL
SELLING AS LOT 52

52

\$ _____

EMERALD-FARMS CHERO JILL

PUREBRED AYRSHIRE 03/07/22 FEMALE
100776948

P- +357

DUE 6/1/24 TO
PALMYRA LOCHINVAR REYNOLDS-ET

EMERALD-FARMS BERKELY CHEROKEE

100710388
PTA +3.04SCC -0.7PL -0.8DPR
PTA -466M -24F -14P 71R
PTA% -.03
PTAT -.40T 63R 12/23
D/AV 14329M 3.8 538F 3.2 455P 8.3T

EMERALD-FARMS SWAYNE JILL

100655122 3-02 84 P- +373
GOLD % FAT % PRT
1-09 2 305 14270 3.7 529 3.0 430
365 17250 3.8 655 3.0 524
4-01 2 305 16600 3.8 639 3.0 501
338 17460 3.9 680 3.1 533
5-01 2 295 15190 3.8 576 2.9 445
7-03 2 282 14290 4.2 606 2.9 421
8-02 2 305 16490 3.7 603 3.0 490
336 17530 3.7 642 3.0 523

PALMYRA BENDIG BERKELY-ET

69261805
PTA +3.12SCC -2.0PL -0.6DPR
PTA -479M -20F -16P 96R
PTAT +.30T 95R 12/23

EMERALD-FARMS LOADED CHEETAH

100551482 5-08 90 P7 +377
GOLD % FAT % PRT
1-11 2 305 12210 3.6 442 3.1 378
365 14910 3.7 552 3.2 470
3-05 2 305 22060 4.5 986 3.1 692
365 25190 4.4 1104 3.2 803
4-11 2 305 21660 3.9 846 3.1 681
6-05 2 305 17960 4.0 727 3.0 547
365 19720 4.0 795 3.1 605

EMERALD-FARMS CAPTAIN SWAYNE

100632107 P- +350

EMERALD-FARMS COLLAR JILL

100604386 3-08 87 P5 +382
GOLD % FAT % PRT
2-01 2 305 12510 4.1 518 3.1 382
365 13930 4.2 586 3.1 433
3-03 2 305 13850 4.2 579 3.1 433
365 15400 4.2 642 3.2 493

53

\$ _____

EMERALD-FARMS REAGAN RASBERRY

97.85% AYRSHIRE 03/23/22 FEMALE
100774740 97.85%
P- +403

DUE 6/24 TO PALMYRA POKER RANDELL

ENTERED IN 2024 OHIO AYRSHIRE FUTURITY

PALMYRA BERKELY REAGAN-ET

840003123620602
PTA +3.16SCC -2.6PL -3.9DPR
PTA -132M +1F +1P 98R
PTA% +.03 +.03
PTAT +.50T 97R 12/23
D/AV 19778M 4.1 808F 3.2 634P 8.5T

LEE-AYR BURDETTE RASBERRY

100724530 95.71%
5-03 90 P6 +402
GOLD % FAT % PRT
2-04 2 305 17480 3.6 627 2.8 495
361 19840 3.7 734 2.9 582
3-05 2 350 15000 3.6 547 3.0 446
4-06 2 304 10520 3.5 367 3.2 334
5-06 2 295 10460 2.8 297 3.0 318

THIRD DAM: LEE-AYR WILTON RUBY, EX 91-2E

8-06 2 365 27360 3.5 965 3.2 863

FOURTH DAM: GLENGARRY T ROSE 52, EX-90

PALMYRA BENDIG BERKELY-ET

69261805
PTA +3.12SCC -2.0PL -0.6DPR
PTA -479M -20F -16P 96R
PTAT +.30T 95R 12/23

PALMYRA POKER LH ROSY-ET

66596106 4-01 92 P9 +502
GOLD % FAT % PRT
2-00 2 298 19900 4.5 896 3.3 654
3-00 2 305 22420 4.5 1012 3.5 789
365 26100 4.4 1161 3.5 910

PALMYRA TRI-STAR BURDETTE-ET

100419568
PTA +2.93SCC +0.9PL -1.4DPR
PTA +230M +4F +12P 99R
PTA% -.03 +.02
PTAT +1.00T 99R 12/23

LEE-AYR RISTOURN RAZZLE

100580156 91.42%
4-10 90 P7 +389
DHI % FAT % PRT
4-09 2 305 19880 4.7 929 3.7 729
365 22250 4.6 1032 3.6 811

54

\$ _____

EMERALD-FARMS SWEET ZENA

PUREBRED AYRSHIRE 06/27/22 FEMALE
100776890 P- +420

DUE SEPTEMBER 2024 TO
EMERALD-FARMS SWEET ZEPPELIN

EMERALD-FARMS SWEET D-ET

100765016 P6 +437

SHADY-DALE BENDIG ZENA

840003124769848
6-02 86 P7 +410
GOLD % FAT % PRT
6-11 2 282 12700 3.7 464 3.1 389
7-11 2 305 10350 3.8 395 3.3 340
349 11600 3.8 443 3.3 386

THIRD DAM: SHADY-DALE AMIGO ZENA

4-09 2 365 23450 4.3 1001 3.4 805

FOURTH DAM: SHADY-DALE SPEC ZENA

4-09 2 337 23050 4.0 914 3.4 787

MAPLE-DELL BURDETTE DEMPSEY-ET

65302787
PTA +2.85SCC -0.5PL +0.5DPR
PTA -742M -20F -6P 95R
PTA% +.05 +.10
PTAT +.80T 92R 12/23

EMERALD-FARMS POKERS SWEETHING

100631647 9-07 94 4E P8 +474
GOLD % FAT % PRT
3-06 2 305 18040 4.2 757 3.3 594
4-09 2 305 18690 4.7 872 3.4 630
365 21400 4.6 979 3.4 722
5-11 2 305 20610 4.2 859 3.3 684
365 22690 4.1 925 3.3 756
7-05 2 305 14740 4.3 634 3.5 512
9-02 2 305 19830 4.1 805 3.3 662
365 21880 4.2 910 3.4 751
LIFE 3345 165406 4.3 7041 3.5 5724

PALMYRA JERRY BENDIG-ET

100323168
PTA +2.81SCC -1.5PL -2.8DPR
PTA +700M +22F +16P 96R
PTA% -.03 -.03
PTAT 95R 12/23

SHADY-DALE HALF ZENA 3

840003009421927 2-04 82 P- +373
GOLD % FAT % PRT
2-01 2 305 14330 4.4 626 3.6 511
365 17140 4.5 764 3.6 622



EMERALD-FARMS TRUMP'S VACHI, EX-92
 2X NOM ALL-AMERICAN • OHIO STATE FAIR GRAND CHAMPION
 FAMILY MEMBER OF LOT 55

55

\$ _____

EMERALD-FARMS SWEET VICTORY

PUREBRED AYRSHIRE 08/04/22 FEMALE
 100774777

P- +414

DUE 6/24 TO EMERALD-FARMS SWEET ZEPPELIN

EMERALD-FARMS SWEET D-ET

100765016

P6 +437

AYR-KNOLL VICKING VICTORIA

	100759264	3-05	87	P-	+397	
GOLD			%	FAT	%	PRT
2-03	2	295	10110	4.6	461	3.6 366
3-02	2	285	10210	4.8	494	4.1 416
4-01	2	305	10660	4.3	460	3.6 386

THIRD DAM: WIL-O-KNOLL REALITY VIVIAN, EX-91 3E

4-05	2	305	24190	3.8	912	3.0 717
------	---	-----	-------	-----	-----	---------

MAPLE-DELL BURDETTE DEMPSEY-ET

65302787

PTA	+2.85SCC	-0.5PL	+0.5DPR	
PTA	-742M	-20F	-6P	95R
PTA%		+0.05	+0.10	
PTAT	+0.80T		92R	12/23

EMERALD-FARMS POKERS SWEETHING

	100631647	9-07	94	4E	P8	+474
GOLD			%	FAT	%	PRT
3-06	2	305	18040	4.2	757	3.3 594
4-09	2	305	18690	4.7	872	3.4 630
			365	21400	4.6	979 3.4 722
5-11	2	305	20610	4.2	859	3.3 684
			365	22690	4.1	925 3.3 756
7-05	2	305	14740	4.3	634	3.5 512
9-02	2	305	19830	4.1	805	3.3 662
			365	21880	4.2	910 3.4 751
LIFE	3345	165406	4.3	7041	3.5	5724

DE LA PLAINE VICKING-ET

107961868C

PTA	+2.55SCC	+1.9PL	+0.2DPR	
PTA	-1015M	+10F	-8P	94R
PTA%		+0.28	+0.13	
PTAT	+0.70T		93R	12/23

AYR-KNOLL DENVER VICTORIA

	100658750	8-02	90	P6	+380	
GOLD			%	FAT	%	PRT
2-00	2	305	19160	4.1	785	3.2 615
			365	21940	4.2	911 3.3 725
3-01	2	303	17470	4.0	693	3.4 601
4-01	2	305	21380	3.8	809	3.3 698
5-02	2	201	5660	2.6	149	2.8 159
7-09	2	305	12220	4.3	529	3.3 409
			309	12310	4.3	535 3.4 413
8-09	2	285	11810	3.2	377	3.2 382



EMERALD-FARMS RAMIUS JAYME, EX-91 3E
 NOM JR ALL-AMERICAN SR 2-YEAR-OLD, 2011 - OVER 144,000M LIFETIME
 GREAT-GRANDDAM OF LOT 56

56

\$ _____

EMERALD-FARMS FREEDOM JAYME

PUREBRED AYRSHIRE 09/17/22 FEMALE
 840003282471489

P- +416

ENTERED IN 2025 OHIO AYRSHIRE FUTURITY

TERRACE BANK FREEDOM

120215616C

EMERALD-FARMS SWEET JAYME

100774487

PALMYRA BERKELY REAGAN-ET

840003123620602

PTA	+3.16	SCC	-2.6	PL	-3.9	DPR	
PTA	-132	M	+1	F	+1		98R
PTA%			+0.3		+0.3		
PTAT	+0.50	T				97R	12/23

TERRACE BANK FIONA 2

107235108C VG-87

4-00 2 365 29648 3.8 1138 3.4 992

EMERALD-FARMS SWEET D-ET

100765016

P6 +437

EMERALD-FARMS REAGAN JAYME

100751930 3-03 82 P- +377

GOLD			%	FAT	%	PRT
1-11	2	280	11030	3.3	368	3.2 349
2-10	2	289	10730	3.9	414	3.4 367
3-09	2	305	11910	2.9	344	3.4 401
		342	12900	2.9	372	3.4 439

THIRD DAM:

EMERALD-FARMS RAMIUS JAYME, EX-91 3E

LIFE 2567 144520 3.9 5687 3.1 4425

FOURTH DAM:

EMERALD-FARMS TRUMP'S JAYME, EX-91

LIFE 2118 104820 3.8 3965 3.1 3293

57

\$ _____

EMERALD-FARMS REYNOLDS KATRINA

PUREBRED AYRSHIRE 09/11/22 FEMALE
840003282471491

P- +428

ENTERED IN 2025 OHIO AYRSHIRE FUTURITY

PALMYRA LOCHINVAR REYNOLDS-ET

840003205149285
PTA +3.08SCC +0.8PL -1.7DPR
PTA +945M +21F +12P 54R
PTA% - .08 - .09
PTAT +.70T 50R 12/23

SHADY-DALE DEMPSEY KATRINA

840003129045432
7-10 92 2E P5 +399
2-01 2 365 12003 4.0 484 3.2 388
3-05 2 321 12110 4.1 491 3.2 389
4-04 2 365 12937 4.4 570 3.6 460
5-08 2 280 14307 4.0 575 3.3 469

THIRD DAM:

SHADY-DALE SPEC KATRINA 3

6-04 2 365 22270 3.8 850 3.0 679

FOURTH DAM:

SHADY-DALE SPEC KATRINA

5-03 2 361 27710 4.2 1163 3.1 861

LIBBY'S LOCHINVAR

100543021
PTA +3.01SCC +0.2PL -1.7DPR
PTA +876M -5F +8P 96R
PTA% - .20 - .10
PTAT +.70T 95R 12/23

PALMYRA BERKELY P RUTH-ET

72394521 5-06 94 2E P9 +503
GOLD % FAT % PRT
2-00 2 264 18270 4.5 814 3.1 565
2-10 2 305 25260 4.7 1196 3.1 789
320 26340 4.7 1239 3.1 825
3-10 2 305 30440 3.8 1171 3.0 912
323 32060 3.9 1256 3.0 960
4-10 2 305 27690 4.2 1155 3.1 860
328 29420 4.1 1218 3.1 916
LIFE 1405 117140 4.3 5058 3.1 3662

MAPLE-DELL BURDETTE DEMPSEY-ET

65302787
PTA +2.85SCC -0.5PL +0.5DPR
PTA -742M -20F -6P 95R
PTA% +.05 +.10
PTAT +.80T 92R 12/23

SHADY-DALE BENDIG KATRINA

840003006972727 6-07 86 P8 +397
GOLD % FAT % PRT
2-06 2 305 18400 4.5 819 3.4 629
365 21730 4.5 985 3.5 764
4-04 2 305 13880 4.3 602 3.6 502
323 14430 4.4 628 3.6 523
6-09 2 304 12640 3.8 483 3.0 384

58

\$ _____

EMERALD-FARMS FREEDOM CINDY

PUREBRED AYRSHIRE 10/07/22 FEMALE
840003282471486

P- +416

ENTERED IN 2025 OHIO AYRSHIRE FUTURITY

DAM SELLS AS LOT 46

TERRACE BANK FREEDOM

120215616C
EMERALD-FARMS SWEET CINDY
100774478 3-03 83 1E P- +410
GOLD % FAT % PRT
2-01 2 305 10160 3.8 382 3.2 329
339 10860 3.8 411 3.3 354

PALMYRA BERKELY REAGAN-ET

840003123620602
PTA +3.16SCC -2.6PL -3.9DPR
PTA -132M +1F +1P 98R
PTA% +.03 +.03
PTAT +.50T 97R 12/23

TERRACE BANK FIONA 2

107235108C VG-87
4-00 2 365 29648 3.8 1138 3.4 992

EMERALD-FARMS SWEET D-ET

100765016 P6 +437

EMERALD-FARMS BERKELY CINDY

100766941 3-03 87 P- +389
GOLD % FAT % PRT
2-11 2 305 12730 3.8 482 3.4 429
365 14440 3.8 553 3.4 490
4-02 2 305 13050 3.1 402 3.2 413

FOURTH DAM:

SHADY-DALE WANDRINGEYE CINDY

5-08 2 365 22830 3.4 786 3.1 701

59

\$ _____

EMERALD-FARMS BSD CINDY

PUREBRED AYRSHIRE 11/06/22 FEMALE
840003282471485

P- +410

ENTERED IN 2025 OHIO AYRSHIRE FUTURITY

EMERALD-FARMS SWEET D-ET

100765016

P6 +437

EMERALD-FARMS BERKELY CINDY

		100766941	3-03	87	P- +389	
GOLD				%	FAT %	PRT
2-11	2	305	12730	3.8	482	3.4 429
			365	14440	3.8	553 3.4 490
4-02	2	305	13050	3.1	402	3.2 413

MAPLE-DELL BURDETTE DEMPSEY-ET

65302787

PTA	+2.85SCC	-0.5PL	+0.5DPR	
PTA	-742M	-20F	-6P	95R
PTA%		+0.05	+0.10	
PTAT	+0.80T		92R	12/23

EMERALD-FARMS POKERS SWEETHING

		100631647	9-07	94	4E	P8	+474
GOLD				%	FAT %	PRT	
3-06	2	305	18040	4.2	757	3.3	594
4-09	2	305	18690	4.7	872	3.4	630
			365	21400	4.6	979	3.4 722
5-11	2	305	20610	4.2	859	3.3	684
			365	22690	4.1	925	3.3 756
7-05	2	305	14740	4.3	634	3.5	512
9-02	2	305	19830	4.1	805	3.3	662
			365	21880	4.2	910	3.4 751
LIFE		3345	165406	4.3	7041	3.5	5724

PALMYRA BENDIG BERKELY-ET

69261805

PTA	+3.12SCC	-2.0PL	-0.6DPR	
PTA	-479M	-20F	-16P	96R
PTAT	+0.30T		95R	12/23

SHADY-DALE BENDIG CINDY

840003011784167 6-11 90 P8 +409

GOLD				%	FAT %	PRT	
2-06	2	305	19050	4.3	826	3.1	585

THIRD DAM:

SHADY-DALE WANDRINGEYE CINDY

5-08	2	365	22830	3.4	786	3.1	701
------	---	-----	-------	-----	-----	-----	-----

60

\$ _____

EMERALD-FARMS SWEET RASIN

97.45% AYRSHIRE 11/18/22 FEMALE
840003282471484

97.45%
P- +415

ENTERED IN 2025 OHIO AYRSHIRE FUTURITY

DAM SELLS AS LOT 36

EMERALD-FARMS SWEET D-ET

100765016

P6 +437

LEE-AYR DREAMER RASIN

100745375

94.90%

		3-09	86	P- +399		
GOLD				%	FAT %	PRT
2-01	2	305	12000	5.3	633	3.4 412
3-03	2	254	7800	5.9	458	4.3 333
4-08	2	305	15420	3.8	587	3.1 480
			339	16110	3.9	631 3.2 514

MAPLE-DELL BURDETTE DEMPSEY-ET

65302787

PTA	+2.85SCC	-0.5PL	+0.5DPR	
PTA	-742M	-20F	-6P	95R
PTA%		+0.05	+0.10	
PTAT	+0.80T		92R	12/23

EMERALD-FARMS POKERS SWEETHING

		100631647	9-07	94	4E	P8	+474
GOLD				%	FAT %	PRT	
3-06	2	305	18040	4.2	757	3.3	594
4-09	2	305	18690	4.7	872	3.4	630
			365	21400	4.6	979	3.4 722
5-11	2	305	20610	4.2	859	3.3	684
			365	22690	4.1	925	3.3 756
7-05	2	305	14740	4.3	634	3.5	512
9-02	2	305	19830	4.1	805	3.3	662
			365	21880	4.2	910	3.4 751
LIFE		3345	165406	4.3	7041	3.5	5724

NEXUS DREAMER

103734662C

89.81%

PTA	+3.25SCC	-3.8PL	-4.3DPR	
PTA	-236M	+3F	-7P	96R
PTA%		+0.07		
PTAT	+0.30T		96R	12/23

LEE-AYR BURDETTE RIBBON

100693333

3-06 90

P6 +412

DHI				%	FAT %	PRT	
4-02	2	305	21310	4.9	1038	2.9	626
			337	22880	5.0	1144	3.0 692
5-02	2	305	19920	4.6	918	3.0	596
			342	21550	4.8	1024	3.1 660
6-03	2	305	20010	4.7	940	3.0	596
			365	22240	4.8	1075	3.0 677
7-05	2	305	16090	4.5	724	3.7	593
			365	19040	4.5	865	3.7 704
LIFE		1746	105100	4.9	5104	3.2	3334

FOURTH DAM:

GLENGARRY T ROSE 52, EX-90



PLUM-BOTTOM BURDETTE COCO, EX-92 2E
GREAT-GRANDDAM OF LOT 61

61

\$ _____

EMERALD-FARMS FREEDOM CHARO

PUREBRED AYRSHIRE 01/03/23 FEMALE
 840003282471793

ENTERED IN 2025 OHIO AYRSHIRE FUTURITY

DAM SELLS AS LOT 45

TERRACE BANK FREEDOM

120215616C

TRIPLE HIL ACE CHARO

840003217480730

3-03 84 1E P6 +405
 2-04 2 220 12016 3.6 430 2.7 322

FOURTH DAM:
 AGAWAM CAPTAIN CAITLYN, EX-90

FIFTH DAM:
 JENNY'S GARTH SHIRLEY, EX-90 3E

SIXTH DAM:
 JENNY'S BBBK SHELBY, EX-90

SEVENTH DAM:
 JENNY'S RENO SHEDAISY, EX-90

EIGHTH DAM:
 JENNY'S TRIDENT SHANNON, EX-92

NINTH DAM:
 BRYAN'S PURE JADE ELLIE, EX-91

PALMYRA BERKELY REAGAN-ET

840003123620602

PTA +3.16SCC -2.6PL -3.9DPR
 PTA -132M +1F +1P 98R
 PTA% +.03 +.03
 PTAT +.50T 97R 12/23

TERRACE BANK FIONA 2

107235108C VG-87
 4-00 2 365 29648 3.8 1138 3.4 992

TERRACE BANK MORE BEER-ET

109888093C
 PTA% -.01 -.07
 PTAT -.20T 44R 12/23

PLUM-BOTTOM PREDATOR CHAR

100726635 4-08 90 P6 +394
 DHI % FAT % PRT
 3-08 2 303 15840 3.7 587 2.9 459
 4-08 2 305 15290 3.7 565 2.8 422
 308 15430 3.7 571 2.8 425
 5-08 2 255 12720 3.8 480 2.8 354

THIRD DAM: PLUM-BOTTOM BURDETTE COCO

100667121 6-05 92 2E P6 +395
 DHI % FAT % PRT
 2-04 2 305 14740 4.2 613 3.0 445
 347 16340 4.3 695 3.1 499
 3-06 2 305 15850 4.2 667 2.9 467
 362 16991 4.2 721 3.0 510
 6-01 2 305 15540 3.8 597 3.0 466

62

\$ _____

EMERALD-FARMS REYNOLDS JOSIE

PUREBRED AYRSHIRE 03/01/23 FEMALE
840003247042228

P- +422

ENTERED IN 2025 OHIO AYRSHIRE FUTURITY

PALMYRA LOCHINVAR REYNOLDS-ET

840003205149285							
PTA	+3.08	SCC	+0.8	PL	-1.7	DPR	
PTA	+945	M	+21	F	+12	P	54R
PTA%			-.08		-.09		
PTAT	+.70	T			50R		12/23

EMERALD-FARMS CHEROKEE JOSIE

100751417 3-07 85 P- +381							
GOLD			%	FAT	%	PRT	
2-05	2	299	10870	4.0	432	3.3	363
3-05	2	305	11740	4.9	576	3.6	423
		334	12420	5.1	630	3.7	455
4-05	2	293	12480	3.2	396	3.2	399
5-04	2	264	10810	3.7	403	3.2	344

LIBBY'S LOCHINVAR

100543021							
PTA	+3.01	SCC	+0.2	PL	-1.7	DPR	
PTA	+876	M	-5	F	+8	P	96R
PTA%			-.20		-.10		
PTAT	+.70	T			95R		12/23

PALMYRA BERKELY P RUTH-ET

72394521 5-06 94 2E P9 +503							
GOLD			%	FAT	%	PRT	
2-00	2	264	18270	4.5	814	3.1	565
2-10	2	305	25260	4.7	1196	3.1	789
		320	26340	4.7	1239	3.1	825
3-10	2	305	30440	3.8	1171	3.0	912
		323	32060	3.9	1256	3.0	960
4-10	2	305	27690	4.2	1155	3.1	860
		328	29420	4.1	1218	3.1	916
LIFE	1405	117140	4.3	5058	3.1	3662	

EMERALD-FARMS BERKELY CHEROKEE

100710388							
PTA	+3.04	SCC	-0.7	PL	-0.8	DPR	
PTA	-466	M	-24	F	-14	P	71R
PTA%			-.03				
PTAT	-.40	T			63R		12/23

EMERALD-FARMS LOCHINVAR JOSIE

100710333 6-01 92 2E P- +400							
GOLD			%	FAT	%	PRT	
1-11	2	260	8920	3.6	321	2.9	261
2-10	2	305	14960	3.5	531	3.2	473
		310	15090	3.6	536	3.2	478
3-10	2	282	11420	2.8	321	3.1	352
4-09	2	305	16850	3.7	630	3.1	521
		365	18760	3.7	692	3.1	586
5-11	2	281	16590	2.9	486	3.1	508
6-10	2	242	7960	3.0	237	3.3	266

63

\$ _____

EMERALD-FARMS SWEET RASBERRY

97.86% AYRSHIRE 04/04/23 FEMALE
840003282471402 97.86%

ENTERED IN 2025 OHIO AYRSHIRE FUTURITY

EMERALD-FARMS SWEET D-ET

100765016 P6 +437

LEE-AYR BURDETTE RASBERRY

100724530 95.71%						
5-03 90 P6 +402						
GOLD % FAT % PRT						
2-04	2	305	17480	3.6	627	2.8 495
			361	19840	3.7	734 2.9 582
3-05	2	350	15000	3.6	547	3.0 446
4-06	2	304	10520	3.5	367	3.2 334
5-06	2	295	10460	2.8	297	3.0 318

THIRD DAM: LEE-AYR WILTON RUBY, EX 91-2E

8-06 2 365 27360 3.5 965 3.2 863

FOURTH DAM: GLENGARRY T ROSE 52, EX-90

MAPLE-DELL BURDETTE DEMPSEY-ET

65302787
 PTA +2.85SCC -0.5PL +0.5DPR
 PTA -742M -20F -6P 95R
 PTA% +.05 +.10
 PTAT +.80T 92R 12/23

EMERALD-FARMS POKERS SWEETHING

100631647 9-07 94 4E P8 +474						
GOLD % FAT % PRT						
3-06	2	305	18040	4.2	757	3.3 594
4-09	2	305	18690	4.7	872	3.4 630
			365	21400	4.6	979 3.4 722
5-11	2	305	20610	4.2	859	3.3 684
			365	22690	4.1	925 3.3 756
7-05	2	305	14740	4.3	634	3.5 512
9-02	2	305	19830	4.1	805	3.3 662
			365	21880	4.2	910 3.4 751
LIFE 3345 165406 4.3 7041 3.5 5724---						

PALMYRA TRI-STAR BURDETTE-ET

100419568
 PTA +2.93SCC +0.9PL -1.4DPR
 PTA +230M +4F +12P 99R
 PTA% -.03 +.02
 PTAT +1.00T 99R 12/23

LEE-AYR RISTOURN RAZZLE

100580156 91.42%						
4-10 90 P7 +389						
DHI % FAT % PRT						
4-09	2	305	19880	4.7	929	3.7 729
			365	22250	4.6	1032 3.6 811

64

\$ _____

EMERALD-FARMS SW MOWHAWK

PUREBRED AYRSHIRE 07/08/23 FEMALE
840003282471425

P- +394

ENTERED IN 2025 OHIO AYRSHIRE FUTURITY

EMERALD-FARMS SWEET D-ET

100765016 P6 +437

EMERALD-FARMS CHEROKEE MOWHAWK

100751462 5-02 82 1E P- +357						
GOLD % FAT % PRT						
2-02	2	305	10110	3.8	381	3.1 317
			365	12000	3.8	461 3.2 384
3-10	2	305	12030	3.3	391	3.1 373
			338	12610	3.3	412 3.1 396

MAPLE-DELL BURDETTE DEMPSEY-ET

65302787
 PTA +2.85SCC -0.5PL +0.5DPR
 PTA -742M -20F -6P 95R
 PTA% +.05 +.10
 PTAT +.80T 92R 12/23

EMERALD-FARMS POKERS SWEETHING

100631647 9-07 94 4E P8 +474						
GOLD % FAT % PRT						
3-06	2	305	18040	4.2	757	3.3 594
4-09	2	305	18690	4.7	872	3.4 630
			365	21400	4.6	979 3.4 722
5-11	2	305	20610	4.2	859	3.3 684
			365	22690	4.1	925 3.3 756
7-05	2	305	14740	4.3	634	3.5 512
9-02	2	305	19830	4.1	805	3.3 662
			365	21880	4.2	910 3.4 751
LIFE 3345 165406 4.3 7041 3.5 5724---						

EMERALD-FARMS BERKELY CHEROKEE

100710388
 PTA +3.04SCC -0.7PL -0.8DPR
 PTA -466M -24F -14P 71R
 PTA% -.03
 PTAT -.40T 63R 12/23

EMERALD-FARMS CHECKERS MOHAWK

100604528 5-03 90 P- +356						
GOLD % FAT % PRT						
2-00	2	305	11990	4.3	521	3.1 371
			365	13730	4.4	600 3.1 430
3-04	2	305	15890	3.9	616	3.1 489
			337	16380	3.9	631 3.1 508
4-07	2	305	13180	3.0	401	3.0 390
			365	14920	3.2	471 3.0 447
5-10	2	305	11070	3.5	391	3.1 347
			313	11190	3.6	398 3.1 351
7-10	2	239	12650	3.7	465	3.0 380

65

\$ _____

EMERALD-FARMS SWEET HOLLY

98.78% AYRSHIRE 07/26/23 FEMALE
840003282471426 98.78%
P- +418

ENTERED IN 2025 OHIO AYRSHIRE FUTURITY

EMERALD-FARMS SWEET D-ET

100765016 P6 +437

BRUFFEY-AYR CHEROKEE HOLLY

840003202849113 EX-90 97.56%
2-03 2 365 16241 3.3 540 2.9 474

THIRD DAM:
R-LYN DREAMER JOY

MAPLE-DELL BURDETTE DEMPSEY-ET

65302787
PTA +2.85SCC -0.5PL +0.5DPR
PTA -742M -20F -6P 95R
PTA% +.05 +.10
PTAT +.80T 92R 12/23

EMERALD-FARMS POKERS SWEETHING

100631647 9-07 94 4E P8 +474
GOLD % FAT % PRT
3-06 2 305 18040 4.2 757 3.3 594
4-09 2 305 18690 4.7 872 3.4 630
365 21400 4.6 979 3.4 722
5-11 2 305 20610 4.2 859 3.3 684
365 22690 4.1 925 3.3 756
7-05 2 305 14740 4.3 634 3.5 512
9-02 2 305 19830 4.1 805 3.3 662
365 21880 4.2 910 3.4 751
LIFE 3345 165406 4.3 7041 3.5 5724

EMERALD-FARMS BERKELY CHEROKEE

100710388
PTA +3.04SCC -0.7PL -0.8DPR
PTA -466M -24F -14P 71R
PTA% -.03
PTAT -.40T 63R 12/23

SHULTZ FB JOYS HOPE

840003124871977 95.13%
4-06 88 P- +376
GOLD % FAT % PRT
2-04 2 305 20400 3.3 669 2.9 592

66

\$ _____

EMERALD-FARMS SWEET FIESTA

98.99% AYRSHIRE 07/31/23 FEMALE
840003282471428 98.99%
P- +418

ENTERED IN 2025 OHIO AYRSHIRE FUTURITY

EMERALD-FARMS SWEET D-ET

100765016 P6 +437

EMERALD-FARMS CHEROKEE FIESTA

100761704 97.98%
4-00 81 1E P- +375
GOLD % FAT % PRT
2-07 2 305 8920 3.7 332 3.4 300
359 10100 3.8 379 3.4 344

THIRD DAM:
OAKBURN LOTO FIDELITY-ET, VG-86 CAN

FOURTH DAM:

MAPLEBURN FRANCESCA-ET, EX-91
9-10 2 365 23371 3.4 805 3.2 758

FIFTH DAM:

DE KOPPEL BBH PIA, EX-90
7-00 2 365 30532 3.6 1102 3.1 959

MAPLE-DELL BURDETTE DEMPSEY-ET

65302787
PTA +2.85SCC -0.5PL +0.5DPR
PTA -742M -20F -6P 95R
PTA% +.05 +.10
PTAT +.80T 92R 12/23

EMERALD-FARMS POKERS SWEETHING

100631647 9-07 94 4E P8 +474
GOLD % FAT % PRT
3-06 2 305 18040 4.2 757 3.3 594
4-09 2 305 18690 4.7 872 3.4 630
365 21400 4.6 979 3.4 722
5-11 2 305 20610 4.2 859 3.3 684
365 22690 4.1 925 3.3 756
7-05 2 305 14740 4.3 634 3.5 512
9-02 2 305 19830 4.1 805 3.3 662
365 21880 4.2 910 3.4 751
LIFE 3345 165406 4.3 7041 3.5 5724

EMERALD-FARMS BERKELY CHEROKEE

100710388
PTA +3.04SCC -0.7PL -0.8DPR
PTA -466M -24F -14P 71R
PTA% -.03
PTAT -.40T 63R 12/23

MARBRAE OBLIQUE'S FIESTA

100663882 95.97%
9-04 90 2E P8 +409
GOLD % FAT % PRT
2-11 2 305 14170 4.1 578 3.2 451
331 14740 4.1 603 3.2 471
4-01 2 305 17370 4.1 709 3.1 532
310 17600 4.1 718 3.1 540
5-00 2 305 15600 3.8 593 3.1 484
359 17990 3.8 675 3.1 551
6-04 2 305 16970 3.8 648 2.9 493
333 17610 3.8 669 2.9 512
LIFE 2980 146710 3.7 5463 3.0 4462



EMERALD-FARMS CLASSY LORI, EX-92
FAMILY MEMBER OF LOT 67



EMERALD-FARMS BRENDAN LORI, VG-88
RES JR ALL-AMERICAN 4-YEAR-OLD, 2012
FAMILY MEMBER OF LOT 67



EMERALD-FARMS MISTIQUE LORI, VG-88
OVER 100,000M LIFETIME
FAMILY MEMBER OF LOT 67

67

\$ _____

EMERALD-FARMS SWEET LORILEE

PUREBRED AYRSHIRE 08/03/23 FEMALE
840003282471427

P- +418

ENTERED IN 2025 OHIO AYRSHIRE FUTURITY

EMERALD-FARMS SWEET D-ET

100765016

P6 +437

EMERALD-FARMS REAGAN LORILEIGH

100758889 4-01 87 1E P- +367
GOLD % FAT % PRT
2-02 2 305 13110 3.5 462 3.1 402

MAPLE-DELL BURDETTE DEMPSEY-ET

65302787

PTA +2.85SCC -0.5PL +0.5DPR
PTA -742M -20F -6P 95R
PTA% +.05 +.10
PTAT +.80T 92R 12/23

EMERALD-FARMS POKERS SWEETHING

100631647 9-07 94 4E P8 +474

GOLD % FAT % PRT
3-06 2 305 18040 4.2 757 3.3 594
4-09 2 305 18690 4.7 872 3.4 630
365 21400 4.6 979 3.4 722
5-11 2 305 20610 4.2 859 3.3 684
365 22690 4.1 925 3.3 756
7-05 2 305 14740 4.3 634 3.5 512
9-02 2 305 19830 4.1 805 3.3 662
365 21880 4.2 910 3.4 751
LIFE 3345 165406 4.3 7041 3.5 5724

PALMYRA BERKELY REAGAN-ET

840003123620602

PTA +3.16SCC -2.6PL -3.9DPR
PTA -132M +1F +1P 98R
PTA% +.03 +.03
PTAT +.50T 97R 12/23

EMERALD-FARMS CHECKERS LORILEE

100694428 9-02 90 2E P- +329

GOLD % FAT % PRT
1-11 2 305 9610 3.9 375 3.3 319
357 10870 3.8 415 3.3 364
3-00 2 305 13890 4.3 604 3.1 432
310 14010 4.4 610 3.1 436
4-00 2 300 10550 3.9 414 3.5 364
5-00 2 305 13390 3.7 492 3.2 422
6-02 2 305 16410 4.0 662 3.1 516
336 16970 4.1 698 3.2 544
7-03 2 305 19550 3.2 621 3.0 586



EMERALD-FARMS RAMIUS JAYME, EX-91 3E
 NOM JR ALL-AMERICAN SR 2-YEAR-OLD, 2011 - OVER 144,000M LIFETIME
 GREAT-GRANDDAM OF LOT 68

68

\$ _____

EMERALD-FARMS RANDELL JAYME

98.73% AYRSHIRE 09/17/23 FEMALE 98.73%
 840003282471408 P- +409

PALMYRA POKER RANDELL-ET

840003247042221

P- +403

EMERALD-FARMS CHAMP JAYNE

100774601

97.45%

2-04 78 1E P- +411

DES CHAMOIS POKER-ET

8401621C

PTA	+2.88SCC	+0.6PL	-2.1DPR	
PTA	-85M	+13F	-4P	98R
PTA%		+0.09	-.01	
PTAT	+1.10T		98R	12/23

GALNEY-EPC L.H. ROSY-ET

100110610	3-09	90		P9 +406
GOLD		%	FAT %	PRT
2-00	2	305	21110 3.7	779 2.9 621
		365	25010 3.7	920 3.0 745
3-02	2	305	26350 3.9	1018 3.1 817
		365	30679 3.9	1210 3.2 969
4-05	2	305	29510 3.7	1086 3.0 887
		365	32980 3.8	1238 3.1 1014
5-08	2	305	24470 3.9	961 3.1 755
		365	29185 3.9	1125 3.1 918
LIFE	1684	126800	3.8	4806 3.1 3970

CEDARCUT COLATA'S CHAMPION

100722079				94.90%
PTA	+2.92SCC	-2.9PL	-3.9DPR	
PTA	+478M	+7F	+10P	89R
PTA%		-.06	-.03	
PTAT	+1.00T		83R	12/23

EMERALD-FARMS REAGAN JAYME

100751930	3-03	82		P- +377
GOLD		%	FAT %	PRT
1-11	2	280	11030 3.3	368 3.2 349
2-10	2	289	10730 3.9	414 3.4 367
3-09	2	305	11910 2.9	344 3.4 401
		342	12900 2.9	372 3.4 439

THIRD DAM:
EMERALD-FARMS RAMIUS JAYME, EX-91 3E
 LIFE 2567 144520 3.9 5687 3.1 4425

FOURTH DAM:
EMERALD-FARMS TRUMP'S JAYME, EX-91
 LIFE 2118 104820 3.8 3965 3.1 3293



EMERALD-FARMS DREAMER ANABELLE, EX-91
 NOM JR ALL-AMERICAN JR 2-YEAR-OLD, 2022
 MATERNAL SISTER OF LOT 69

69

\$ _____

EMERALD-FARMS CHERO ANNIE B

PUREBRED AYRSHIRE 09/24/23 FEMALE
 840003282471405

P- +374

EMERALD-FARMS BERKELY CHEROKEE

100710388
 PTA +3.04SCC -0.7PL -0.8DPR
 PTA -466M -24F -14P 71R
 PTA% - .03
 PTAT -.40T 63R 12/23
 D/AV 14329M 3.8 538F 3.2 455P 8.3T

EMERALD-FARMS CLOVIS ANNABELLE

100719686 4-09 87 P6 +407
 GOLD % FAT % PRT
 2-07 2 305 11840 3.4 407 3.3 394
 4-03 2 305 12970 3.7 484 3.4 442
 365 14840 3.8 558 3.4 506
 5-06 2 305 14230 3.9 549 3.2 462
 365 16690 3.8 636 3.3 551
 6-09 2 305 12370 3.1 388 3.1 386
 312 12580 3.1 396 3.1 394

PALMYRA BENDIG BERKELY-ET

69261805
 PTA +3.12SCC -2.0PL -0.6DPR
 PTA -479M -20F -16P 96R
 PTAT +.30T 95R 12/23

EMERALD-FARMS LOADED CHEETAH

100551482 5-08 90 P7 +377
 GOLD % FAT % PRT
 1-11 2 305 12210 3.6 442 3.1 378
 365 14910 3.7 552 3.2 470
 3-05 2 305 22060 4.5 986 3.1 692
 365 25190 4.4 1104 3.2 803
 4-11 2 305 21660 3.9 846 3.1 681
 6-05 2 305 17960 4.0 727 3.0 547
 365 19720 4.0 795 3.1 605

EMERALD-FARMS BURDETTE CLOVIS

100710913
 PTAT -.10T 52R

SHIREDALE STEALTH'S ALONA

100601691 5-06 90 2E P- +363
 GOLD % FAT % PRT
 2-06 2 305 13720 3.6 492 3.1 425
 313 13960 3.6 502 3.1 433
 3-06 2 301 12380 3.9 486 3.2 395



EMERALD-FARMS BRENDENS CHEETAH, VG-89
 PATERNAL GREAT-GRANDDAM OF LOT 70

70

\$ _____

EMERALD-FARMS CHERO JOSIE

PUREBRED AYRSHIRE 09/30/23 FEMALE
 840003282471417

P- +376

EMERALD-FARMS BERKELY CHEROKEE

100710388
 PTA +3.04SCC -0.7PL -0.8DPR
 PTA -466M -24F -14P 71R
 PTA% -.03
 PTAT -.40T 63R 12/23
 D/AV 14329M 3.8 538F 3.2 455P 8.3T

EMERALD-FARMS DREAMER JOSIE

100774450 3-03 82 1E P- +371
 GOLD % FAT % PRT
 2-00 2 305 11400 3.5 396 3.0 343
 319 11710 3.5 408 3.0 353

PALMYRA BENDIG BERKELY-ET

69261805
 PTA +3.12SCC -2.0PL -0.6DPR
 PTA -479M -20F -16P 96R
 PTAT +.30T 95R 12/23

EMERALD-FARMS LOADED CHEETAH

100551482 5-08 90 P7 +377
 GOLD % FAT % PRT
 1-11 2 305 12210 3.6 442 3.1 378
 365 14910 3.7 552 3.2 470
 3-05 2 305 22060 4.5 986 3.1 692
 365 25190 4.4 1104 3.2 803
 4-11 2 305 21660 3.9 846 3.1 681
 6-05 2 305 17960 4.0 727 3.0 547
 365 19720 4.0 795 3.1 605

VIEUX VILLAGE DREAMER

100302725 P- +298

EMERALD-FARMS LOCHINVAR JOSIE

100710333 6-01 92 2E P- +400
 GOLD % FAT % PRT
 1-11 2 260 8920 3.6 321 2.9 261
 2-10 2 305 14960 3.5 531 3.2 473
 310 15090 3.6 536 3.2 478
 3-10 2 282 11420 2.8 321 3.1 352
 4-09 2 305 16850 3.7 630 3.1 521
 365 18760 3.7 692 3.1 586
 5-11 2 281 16590 2.9 486 3.1 508
 6-10 2 242 7960 3.0 237 3.3 266



SHIREDALE C R BETHANY, EX-92 3E
GRANDDAM OF LOT 71

71

\$ _____

EMERALD-FARMS RANDELL BETHANY

PUREBRED AYRSHIRE 10/09/23 FEMALE
840003282471422

P- +409

PALMYRA POKER RANDELL-ET

840003247042221

P- +403

EMERALD-FARMS CHEROKEE BETHANY

100773431 2-05 80 1E P- +363

DES CHAMOIS POKER-ET

8401621C

PTA	+2.88SCC	+0.6PL	-2.1DPR	
PTA	-85M	+13F	-4P	98R
PTA%		+ .09	-.01	
PTAT	+ .10T		98R	12/23

GALNEY-EPC L.H. ROSY-ET

100110610	3-09	90		P9 +406
GOLD		%	FAT %	PRT
2-00	2	305	21110 3.7	779 2.9 621
		365	25010 3.7	920 3.0 745
3-02	2	305	26350 3.9	1018 3.1 817
		365	30679 3.9	1210 3.2 969
4-05	2	305	29510 3.7	1086 3.0 887
		365	32980 3.8	1238 3.1 1014
5-08	2	305	24470 3.9	961 3.1 755
		365	29185 3.9	1125 3.1 918
LIFE	1684	126800	3.8	4806 3.1 3970

EMERALD-FARMS BERKELY CHEROKEE

100710388

PTA	+3.04SCC	-0.7PL	-0.8DPR	
PTA	-466M	-24F	-14P	71R
PTA%		-.03		
PTAT	-.40T		63R	12/23

SHIREDALE C R BETHANY

100672141	8-02	92	3E	P5 +386
GOLD		%	FAT %	PRT
2-00	2	305	12360 4.0	493 3.0 370
		365	14180 4.1	583 3.0 430
3-03	2	305	13950 4.5	632 3.1 438
		365	15020 4.6	688 3.2 477
4-05	2	305	13070 4.7	609 3.0 393
5-10	2	305	13810 3.9	535 3.1 426
7-09	2	305	17660 4.2	750 3.1 544
		365	20670 4.2	866 3.1 641



BEN-AYR BURDETTE CHICK, EX-91
DAM OF LOT 72

72

\$ _____

EMERALD-FARMS CHERO CHICKADEE

PUREBRED AYRSHIRE 10/19/23 FEMALE
840003282471420

P- +370

DAM SELLS AS LOT 37

EMERALD-FARMS BERKELY CHEROKEE

100710388
PTA +3.04SCC -0.7PL -0.8DPR
PTA -466M -24F -14P 71R
PTA% -.03
PTAT -.40T 63R 12/23
D/AV 14329M 3.8 538F 3.2 455P 8.3T

BEN-AYR BURDETTE CHICK

100744486 6-02 91 1E P5 +400
GOLD % FAT % PRT
3-04 2 305 12740 3.3 426 3.3 415
365 13600 3.5 475 3.3 455
4-10 2 305 13790 3.4 470 3.4 462

PALMYRA BENDIG BERKELY-ET

69261805
PTA +3.12SCC -2.0PL -0.6DPR
PTA -479M -20F -16P 96R
PTAT +.30T 95R 12/23

EMERALD-FARMS LOADED CHEETAH

100551482 5-08 90 P7 +377
GOLD % FAT % PRT
1-11 2 305 12210 3.6 442 3.1 378
365 14910 3.7 552 3.2 470
3-05 2 305 22060 4.5 986 3.1 692
365 25190 4.4 1104 3.2 803
4-11 2 305 21660 3.9 846 3.1 681
6-05 2 305 17960 4.0 727 3.0 547
365 19720 4.0 795 3.1 605

PALMYRA TRI-STAR BURDETTE-ET

100419568
PTA +2.93SCC +0.9PL -1.4DPR
PTA +230M +4F +12P 99R
PTA% -.03 +.02
PTAT +1.00T 99R 12/23

NAUTA POKER CHIC-A-DEE

100654288

73

\$ _____

EMERALD-FARMS RANDELL ZENA

PUREBRED AYRSHIRE 10/12/23 FEMALE
840003282417423

P- +409

PALMYRA POKER RANDELL-ET

840003247042221

P- +403

EMERALD-FARMS CHEROKEE ZENA

100774599 2-04 77 1E P- +375

FOURTH DAM:

SHADY-DALE AMIGO ZENA

4-09 2 365 23450 4.3 1001 3.4 805

FIFTH DAM:

SHADY-DALE SPEC ZENA

4-09 2 337 23050 4.0 914 3.4 787

DES CHAMOIS POKER-ET

8401621C

PTA +2.88SCC +0.6PL -2.1DPR
PTA -85M +13F -4P 98R
PTA% +.09 -.01
PTAT +.10T 98R 12/23

GALNEY-EPC LH. ROSY-ET

100110610 3-09 90 P9 +406

GOLD % FAT % PRT
2-00 2 305 21110 3.7 779 2.9 621
365 25010 3.7 920 3.0 745
3-02 2 305 26350 3.9 1018 3.1 817
365 30679 3.9 1210 3.2 969
4-05 2 305 29510 3.7 1086 3.0 887
365 32980 3.8 1238 3.1 1014
5-08 2 305 24470 3.9 961 3.1 755
365 29185 3.9 1125 3.1 918
LIFE 1684 126800 3.8 4806 3.1 3970

EMERALD-FARMS BERKELY CHEROKEE

100710388

PTA +3.04SCC -0.7PL -0.8DPR
PTA -466M -24F -14P 71R
PTA% -.03
PTAT -.40T 63R 12/23

SHADY-DALE BENDIG ZENA

840003124769848 6-02 86 P7 +410

GOLD % FAT % PRT
6-11 2 282 12700 3.7 464 3.1 389
7-11 2 305 10350 3.8 395 3.3 340
349 11600 3.8 443 3.3 386

74

\$ _____

EMERALD-FARMS RANDELL RAINBOW

PUREBRED AYRSHIRE 11/06/23 FEMALE
840003282471409

P- +409

PALMYRA POKER RANDELL-ET

840003247042221

P- +403

EMERALD-FARMS CHEROKEE RAINBOW

100780686

THIRD DAM:

LEE-AYR WILTON RUBY, EX 91-2E

8-06 2 365 27360 3.5 965 3.2 863

FOURTH DAM:

GLENGARRY T ROSE 52, EX-90

DES CHAMOIS POKER-ET

8401621C

PTA +2.88SCC +0.6PL -2.1DPR
PTA -85M +13F -4P 98R
PTA% +.09 -.01
PTAT +.10T 98R 12/23

GALNEY-EPC LH. ROSY-ET

100110610 3-09 90 P9 +406

GOLD % FAT % PRT
2-00 2 305 21110 3.7 779 2.9 621
365 25010 3.7 920 3.0 745
3-02 2 305 26350 3.9 1018 3.1 817
365 30679 3.9 1210 3.2 969
4-05 2 305 29510 3.7 1086 3.0 887
365 32980 3.8 1238 3.1 1014
5-08 2 305 24470 3.9 961 3.1 755
365 29185 3.9 1125 3.1 918
LIFE 1684 126800 3.8 4806 3.1 3970

EMERALD-FARMS BERKELY CHEROKEE

100710388

PTA +3.04SCC -0.7PL -0.8DPR
PTA -466M -24F -14P 71R
PTA% -.03
PTAT -.40T 63R 12/23

LEE-AYR BURDETTE RAINBOW

100682102 6-06 90 2E P5 +403

GOLD % FAT % PRT
2-11 2 305 17170 4.1 696 3.1 532
325 17940 4.1 732 3.1 560
3-10 2 305 16850 4.9 827 2.9 490
365 18180 5.0 900 3.0 540
6-02 2 305 12690 3.6 457 3.1 399
316 12900 3.6 464 3.1 406
7-09 2 305 15900 2.7 426 2.6 419



EMERALD-FARMS DREAMER ANABELLE, EX-91
 NOM JR ALL-AMERICAN JR 2-YEAR-OLD, 2022
 MATERNAL SISTER TO DAM OF LOT 75

75

\$ _____

EMERALD-FARMS CHERO ANABELLE

PUREBRED AYRSHIRE 11/11/23 FEMALE
 840003282417410

P- +363

EMERALD-FARMS BERKELY CHEROKEE

100710388
 PTA +3.04SCC -0.7PL -0.8DPR
 PTA -466M -24F -14P 71R
 PTA% -.03
 PTAT -.40T 63R 12/23
 D/AV 14329M 3.8 538F 3.2 455P 8.3T

EMERALD-FARMS CHEROKEE ANABELE

100751789 3-04 86 P- +385
 GOLD % FAT % PRT
 2-06 2 305 14350 3.3 479 2.9 422
 365 16840 3.4 567 3.0 502
 3-10 2 305 12620 2.9 363 3.1 392

PALMYRA BENDIG BERKELY-ET

69261805
 PTA +3.12SCC -2.0PL -0.6DPR
 PTA -479M -20F -16P 96R
 PTAT +.30T 95R 12/23

EMERALD-FARMS LOADED CHEETAH

100551482 5-08 90 P7 +377
 GOLD % FAT % PRT
 1-11 2 305 12210 3.6 442 3.1 378
 365 14910 3.7 552 3.2 470
 3-05 2 305 22060 4.5 986 3.1 692
 365 25190 4.4 1104 3.2 803
 4-11 2 305 21660 3.9 846 3.1 681
 6-05 2 305 17960 4.0 727 3.0 547
 365 19720 4.0 795 3.1 605

EMERALD-FARMS BERKELY CHEROKEE

100710388
 PTA +3.04SCC -0.7PL -0.8DPR
 PTA -466M -24F -14P 71R
 PTA% -.03
 PTAT -.40T 63R 12/23

EMERALD-FARMS CLOVIS ANNABELLE

100719686 4-09 87 P6 +407
 GOLD % FAT % PRT
 2-07 2 305 11840 3.4 407 3.3 394
 4-03 2 305 12970 3.7 484 3.4 442
 365 14840 3.8 558 3.4 506
 5-06 2 305 14230 3.9 549 3.2 462
 365 16690 3.8 636 3.3 551
 6-09 2 305 12370 3.1 388 3.1 386
 312 12580 3.1 396 3.1 394

76

\$ _____

EMERALD-FARMS CHAMP KATRINA

97.45% AYRSHIRE 10/27/23 FEMALE
840003282471412 97.45%
P- +419

CEDARCUT COLATA'S CHAMPION

100722079 94.90%
PTA +2.92SCC -2.9PL -3.9DPR
PTA +478M +7F +10P 89R
PTA% -.06 -.03
PTAT +1.00T 83R 12/23
D/AV 20328M 4.0 803F 3.2 650P 8.5T

SHADY-DALE DEMPSEY KATRINA

840003129045432
7-10 92 2E P5 +399
2-01 2 365 12003 4.0 484 3.2 388
3-05 2 321 12110 4.1 491 3.2 389
4-04 2 365 12937 4.4 570 3.6 460
5-08 2 280 14307 4.0 575 3.3 469

THIRD DAM:

SHADY-DALE SPEC KATRINA 3

6-04 2 365 22270 3.8 850 3.0 679

FOURTH DAM:

SHADY-DALE SPEC KATRINA

5-03 2 361 27710 4.2 1163 3.1 861

NEXUS DREAMER

103734662C 89.81%
PTA +3.25SCC -3.8PL -4.3DPR
PTA -236M +3F -7P 96R
PTA% +.07
PTAT +.30T 96R 12/23

CEDARCUT BURDETTE CLOVE COLATA

100634136 7-08 94 3E P9 +478
DHI % FAT % PRT
2-07 2 299 21946 4.3 951 3.4 750
3-06 2 305 32986 4.1 1363 3.3 1080
308 33242 4.1 1376 3.3 1089
4-06 2 305 32210 3.4 1090 3.2 1041
318 33103 3.4 1119 3.2 1072
5-06 2 305 32930 3.6 1180 3.0 1000
LIFE 1477 141528 3.8 5433 3.3 4615

MAPLE-DELL BURDETTE DEMPSEY-ET

65302787
PTA +2.85SCC -0.5PL +0.5DPR
PTA -742M -20F -6P 95R
PTA% +.05 +.10
PTAT +.80T 92R 12/23

SHADY-DALE BENDIG KATRINA

840003006972727
6-07 86 P8 +397
GOLD % FAT % PRT
2-06 2 305 18400 4.5 819 3.4 629
365 21730 4.5 985 3.5 764
4-04 2 305 13880 4.3 602 3.6 502
323 14430 4.4 628 3.6 523
6-09 2 304 12640 3.8 483 3.0 384



EMERALD-FARMS ROUSH CLOVER, EX-93 3E
GRANDDAM OF LOT 77



EMERALD-FARMS GALLAGHER CLOVER, VG-86
FAMILY MEMBER OF LOT 77

77

\$ _____

EMERALD-FARMS TCC CLOVER

PUREBRED AYRSHIRE 03/15/24 FEMALE
840003257435278

P- +356

EMERALD-FARMS BERKELY CHEROKEE

100710388
PTA +3.04SCC -0.7PL -0.8DPR
PTA -466M -24F -14P 71R
PTA% -.03
PTAT -.40T 63R 12/23
D/AV 14329M 3.8 538F 3.2 455P 8.3T

EMERALD-FARMS TRUMP'S CLOVER

100758870 2-06 85 P- +372
GOLD % FAT % PRT
2-01 2 239 7680 4.2 325 3.5 265
3-04 2 285 8550 3.6 309 3.4 291

FIFTH DAM:

LEMOLA GALLAGHER CLOVER, VG-86

5-10 2 335 22360 3.3 745 3.3 743
LIFE 2421 121510 3.8 4659 3.4 4080
NOM SR 2-YEAR-OLD - 2004 ALL-AMERICAN
OHIO STATE FAIR FUTURITY WINNER
2ND SR 3-YEAR-OLD - 2005 SOUTHERN NATIONAL JR
HM SR 3-YEAR-OLD - 2005 JR ALL-AMERICAN

SIXTH DAM:

LEMOLA CARL CARLY, EX-92

9-00 2 345 20640 4.2 866 3.4 710
LIFE 3135 135370 4.6 6188 3.4 4610

PALMYRA BENDIG BERKELY-ET

69261805
PTA +3.12SCC -2.0PL -0.6DPR
PTA -479M -20F -16P 96R
PTAT +.30T 95R 12/23

EMERALD-FARMS LOADED CHEETAH

100551482 5-08 90 P7 +377
GOLD % FAT % PRT
1-11 2 305 12210 3.6 442 3.1 378
365 14910 3.7 552 3.2 470
3-05 2 305 22060 4.5 986 3.1 692
365 25190 4.4 1104 3.2 803
4-11 2 305 21660 3.9 846 3.1 681
6-05 2 305 17960 4.0 727 3.0 547
365 19720 4.0 795 3.1 605

EMERALD-FARMS LORI'S TRUMP

144624 3-06 86 V P- +299
PTA +2.91SCC +0.7PL +3.0DPR
PTA -1334M -37F -38P 90R
PTA% +.09 +.03
PTAT -.20T 83R 12/23

EMERALD-FARMS ROUSH CLOVER

100734087 7-03 93 3E P9 +455
GOLD % FAT % PRT
2-08 2 305 11670 3.2 368 2.9 336
3-11 2 305 15990 3.3 533 3.3 521
365 17880 3.4 609 3.3 584
5-03 2 305 16610 2.5 422 2.9 485

THIRD DAM:

EMERALD-FARMS BURDETTE CLOVER, EX-90

5-03 2 305 19670 3.7 734 3.1 614
365 22080 3.7 817 3.1 690

FOURTH DAM:

EMERALD-FARMS STAR CLOVER, EX-92 3E

7-03 2 365 29560 4.2 1229 3.2 934
LIFE 3448 216380 4.1 8839 3.4 7292

78

\$ _____

EMERALD-FARMS JSD JOSIE

PUREBRED AYRSHIRE 03/19/24 FEMALE
840003257435279

P- +400

EMERALD-FARMS SWEET D-ET

100765016

P6 +437

EMERALD-FARMS BERKELY JOSIE

		100751921	3-03	86	P- +369	
GOLD				%	FAT %	PRT
1-09	2	305	10010	4.0	397	3.3 332
		365	12230	4.0	484	3.4 412
3-00	2	282	11990	3.6	436	3.2 384
3-10	2	305	13180	4.0	530	3.3 434

MAPLE-DELL BURDETTE DEMPSEY-ET

65302787

PTA	+2.85SCC	-0.5PL	+0.5DPR	
PTA	-742M	-20F	-6P	95R
PTA%		+0.05	+1.0	
PTAT	+0.80T		92R	12/23

EMERALD-FARMS POKERS SWEETHING

		100631647	9-07	94	4E	P8	+474
GOLD				%	FAT %	PRT	
3-06	2	305	18040	4.2	757	3.3	594
4-09	2	305	18690	4.7	872	3.4	630
		365	21400	4.6	979	3.4	722
5-11	2	305	20610	4.2	859	3.3	684
		365	22690	4.1	925	3.3	756
7-05	2	305	14740	4.3	634	3.5	512
9-02	2	305	19830	4.1	805	3.3	662
		365	21880	4.2	910	3.4	751
LIFE		3345	165406	4.3	7041	3.5	5724

PALMYRA BENDIG BERKELY-ET

69261805

PTA	+3.12SCC	-2.0PL	-0.6DPR	
PTA	-479M	-20F	-16P	96R
PTAT	+0.30T		95R	12/23

EMERALD-FARMS ZIPPY JOSIE

		100642720	7-05	90	2E	P-	+367
GOLD				%	FAT %	PRT	
1-11	2	305	10300	4.0	410	3.4	348
		365	12110	4.0	490	3.4	416
3-08	2	305	15440	4.5	694	3.1	478
5-06	2	302	15260	3.9	601	2.9	437
6-05	2	305	12250	4.0	492	2.9	361
8-01	2	228	10920	3.5	385	2.6	285

79

\$ _____

EMERALD-FARMS RANDELL JOSIE

PUREBRED AYRSHIRE 03/22/24 FEMALE
840003286760702

P- +409

PALMYRA POKER RANDELL-ET

840003247042221

P- +403

EMERALD-FARMS S M JOSIE

100767353

P-

DES CHAMOIS POKER-ET

8401621C

PTA	+2.88SCC	+0.6PL	-2.1DPR	
PTA	-85M	+13F	-4P	98R
PTA%		+0.09	-0.01	
PTAT	+0.10T		98R	12/23

GALNEY-EPC L.H. ROSY-ET

		100110610	3-09	90	P9 +406	
GOLD				%	FAT %	PRT
2-00	2	305	21110	3.7	779	2.9 621
		365	25010	3.7	920	3.0 745
3-02	2	305	26350	3.9	1018	3.1 817
		365	30679	3.9	1210	3.2 969
4-05	2	305	29510	3.7	1086	3.0 887
		365	32980	3.8	1238	3.1 1014
5-08	2	305	24470	3.9	961	3.1 755
		365	29185	3.9	1125	3.1 918
LIFE		1684	126800	3.8	4806	3.1 3970

OAK RIDGE STAR MAN

64688C

P-

THIRD DAM:
EMERALD-FARMS LOCHINVAR JOSIE, EX-92 2E

EMERALD-FARMS CHEROKEE JOSIE

		100751417	3-07	85	P- +381	
GOLD				%	FAT %	PRT
2-05	2	299	10870	4.0	432	3.3 363
3-05	2	305	11740	4.9	576	3.6 423
		334	12420	5.1	630	3.7 455
4-05	2	293	12480	3.2	396	3.2 399
5-04	2	264	10810	3.7	403	3.2 344



EMERALD-FARMS LOCHINVAR ZOE, EX-92
GRANDDAM OF LOT 80



EMERALD-FARMS MISTIQUE ZOE
NOM ALL-AMERICAN 5-YEAR-OLD, 2010
FAMILY MEMBER OF LOT 80



EMERALD-FARMS TRUMP'S ZOE
GREAT-GRANDDAM OF LOT 80

80

\$ _____

EMERALD-FARMS SWEET ZOE

PUREBRED AYRSHIRE 03/29/24 FEMALE
840003286760684

P- +414

EMERALD-FARMS SWEET D-ET

100765016

P6 +437

EMERALD-FARMS P.D. ZOE

	100751426	4-00	85	P5	+398
GOLD		%	FAT	%	PRT
2-05	2 305	13330	3.7	487	2.9 380
		327	14180	3.6	517 2.9 407
3-06	2 305	13560	3.4	455	3.0 406
		365	15150	3.4	513 3.0 461
4-09	2 305	14720	3.3	485	3.0 435

THIRD DAM: EMERALD-FARMS TRUMP'S ZOE

	100551352	5-00	84	P-	+318
GOLD		%	FAT	%	PRT
2-03	2 305	14990	3.9	585	3.0 455
		365	17750	3.9	685 3.0 538
4-06	2 229	14940	3.6	543	2.8 415

3RD INTERNATIONAL JR SUMMER YEARLING - 2009
1ST SOUTHERN NATIONAL JR SUMMER YEARLING - 2009
RESERVE SOUTHERN NATIONAL JR CHAMPION - 2009
2ND SOUTHERN NATIONAL SUMMER YEARLING - 2009
NOM JR ALL-AMERICAN SUMMER YEARLING - 2009
2ND SOUTHERN NATIONAL JR JR 2-YEAR-OLD - 2010

FOURTH DAM: EMERALD-FARMS MISTIQUE ZOE

4-06	2 365	22910	4.7	1081	3.0 682
------	-------	-------	-----	------	---------

NOM ALL-AMERICAN 5-YEAR-OLD, 2010

FIFTH DAM: EMERALD-FARMS PARDNER ZOE, VG-89

6-00	2 343	20610	4.1	843	3.3 684
------	-------	-------	-----	-----	---------

MAPLE-DELL BURDETTE DEMPSEY-ET

65302787					
PTA	+2.85SCC	-0.5PL	+0.5DPR		
PTA	-742M	-20F	-6P	95R	
PTA%		+0.05	+1.0		
PTAT	+0.80T		92R	12/23	

EMERALD-FARMS POKERS SWEETHING

	100631647	9-07	94	4E	P8	+474
GOLD		%	FAT	%	PRT	
3-06	2 305	18040	4.2	757	3.3 594	
4-09	2 305	18690	4.7	872	3.4 630	
		365	21400	4.6	979 3.4 722	
5-11	2 305	20610	4.2	859	3.3 684	
		365	22690	4.1	925 3.3 756	
7-05	2 305	14740	4.3	634	3.5 512	
9-02	2 305	19830	4.1	805	3.3 662	
		365	21880	4.2	910 3.4 751	
LIFE	3345	165406	4.3	7041	3.5 5724	

WOODLAND VIEW PARDNER-ET

811799C					
PTA	+2.96SCC	+1.3PL	-0.7DPR		
PTA	+136M	+16F	-1P	98R	
PTA%		+0.05	-0.03		
PTAT	-0.30T		97R	12/23	

EMERALD-FARMS LOCHINVAR ZOE

	100631964	7-07	92	P-	+378
GOLD		%	FAT	%	PRT
2-02	2 305	12040	3.6	438	2.9 348
		365	13860	3.7	511 2.9 403
3-05	2 305	16180	3.5	560	2.8 449
		365	18720	3.5	649 2.8 530
4-08	2 305	15060	3.5	524	2.7 413
		354	16770	3.5	593 2.8 473
5-11	2 305	16380	4.1	672	2.5 412
		365	18180	4.2	767 2.6 468
7-06	2 305	15040	3.2	481	2.6 398
LIFE	2343	105860	3.6	3783	2.7 2901

3RD SOUTHERN NATIONAL JR WINTER YEARLING - 2013
2ND SOUTHERN NATIONAL WINTER YEARLING - 2013
3RD SOUTHERN NATIONAL JR SR 3-YEAR-OLD - 2015
3RD SOUTHERN NATIONAL SR 3-YEAR-OLD - 2015



SHIREDALE C R BETHANY, EX-92 3E
GRANDDAM OF LOT 81

81

\$ _____

EMERALD-FARMS SWEET D BETHANY

PUREBRED AYRSHIRE 04/01/24 FEMALE
840003286760685

P- +387

EMERALD-FARMS SWEET D-ET

100765016

P6 +437

EMERALD-FARMS SUMTOTAL BETHANY

				P-	+343	
GOLD		%	FAT	%	PRT	
2-03	2	305	10480	3.8	398	3.0 315
		365	12160	3.8	456	3.1 375
3-06	2	305	12350	4.2	519	3.3 408
		365	13990	4.2	589	3.4 469
4-09	2	305	12990	3.6	466	3.0 386

MAPLE-DELL BURDETTE DEMPSEY-ET

65302787

P9 +400

PTA	+2.85SCC	-0.5PL	+0.5DPR	
PTA	-742M	-20F	-6P	95R
PTA%		+0.05	+0.10	
PTAT	+0.80T		92R	12/23

EMERALD-FARMS POKERS SWEETHING

100631647 9-07 94 4E P8 +474

GOLD			%	FAT	%	PRT
3-06	2	305	18040	4.2	757	3.3 594
4-09	2	305	18690	4.7	872	3.4 630
		365	21400	4.6	979	3.4 722
5-11	2	305	20610	4.2	859	3.3 684
		365	22690	4.1	925	3.3 756
7-05	2	305	14740	4.3	634	3.5 512
9-02	2	305	19830	4.1	805	3.3 662
		365	21880	4.2	910	3.4 751
LIFE	3345	165406	4.3	7041	3.5	5724

MAPLE-DELL SUM TOTAL-ET

100397787

PTA	+3.11SCC	-0.4PL	-0.8DPR	
PTA	-794M	-33F	-21P	84R
PTA%		-0.01	+0.02	
PTAT	+0.10T		80R	12/23

SHIREDALE C R BETHANY

100672141 8-02 92 3E P5 +386

GOLD			%	FAT	%	PRT
2-00	2	305	12360	4.0	493	3.0 370
		365	14180	4.1	583	3.0 430
3-03	2	305	13950	4.5	632	3.1 438
		365	15020	4.6	688	3.2 477
4-05	2	305	13070	4.7	609	3.0 393
5-10	2	305	13810	3.9	535	3.1 426
7-09	2	305	17660	4.2	750	3.1 544
		365	20670	4.2	866	3.1 641



EMERALD-FARMS POKERS SWEETHING, EX-94 4E
DAM OF LOT 82



EMERALD-FARMS SWEET DELIGHT-ET, EX-90
FULL SISTER OF LOT 82

82

\$ _____

MALE

EMERALD-FARMS SWEET DEAL-ET

PUREBRED AYRSHIRE 03/24/23 MALE
840003282471400

FULL BROTHER OF EMERALD-FARMS SWEET D-ET
AND EMERALD-FARMS SWEET DELIGHT-ET

MAPLE-DELL BURDETTE DEMPSEY-ET

65302787
PTA +2.85SCC -0.5PL +0.5DPR
PTA -742M -20F -6P 95R
PTA% +.05 +.10
PTAT +.80T 92R 12/23
D/AV 18844M 4.0 757F 3.2 606P 8.6T

EMERALD-FARMS POKERS SWEETHING

	100631647	9-07 94	4E P8 +474			
GOLD	%	FAT	%	PRT		
1-11	2	305	15080	4.7	712	3.3 495
3-06	2	305	18040	4.2	757	3.3 594
		365	20260	4.3	862	3.3 678
4-09	2	305	18690	4.7	872	3.4 630
		365	21400	4.6	979	3.4 722
5-11	2	305	20610	4.2	859	3.3 684
		365	22690	4.1	925	3.3 756
7-05	2	305	14740	4.3	634	3.5 512
9-02	2	305	19830	4.1	805	3.3 662
		365	21880	4.2	910	3.4 751
LIFE		3345	165406	4.3	7041	3.5 5724

ID-ATLANTIC NATIONAL JR INT CHAMP - 2014
 RES MID-ATLANTIC NAT'L JR GRAND - 2014
 NOM ALL-AMERICAN JR 3-YEAR-OLD - 2014
 RES JR ALL-AMERICAN JR 3-YR-OLD (TIE)-2014
 RES MID-ATLANTIC NAT'L SR CHAMPION - 2015
 UNAN ALL-AMERICAN 4-YEAR-OLD - 2015
 JR ALL-AMERICAN 4-YEAR-OLD - 2015
 ALL WORLD ALL WORLD 4-YR-OLD (TIE) - 2015
 INTERNAT'L TOTAL PERF WINNER - 2017
 INTERNAT'L NASCO TYPE & PROD - 2017
 RES ALL-AMERICAN AGED COW - 2017
 RES SOUTHERN NAT'L SR CHAMPION - 2018
 RES SOUTHERN NAT'L GRAND CHAMP - 2018
 UNAN ALL-AMERICAN 100,000 LB COW - 2018
 SOUTHERN NAT'L TOTAL PERF WINNER - 2020
 UNAN ALL-AMERICAN LIFETIME COMPONENT MERIT - 2020
 RES ALL-AMERICAN LIFETIME COMPONENT MERIT - 2021

PALMYRA TRI-STAR BURDETTE-ET

100419568
PTA +2.93SCC +0.9PL -1.4DPR
PTA +230M +4F +12P 99R
PTA% -.03 +.02
PTAT +1.00T 99R 12/23

MAPLE-DELL TRIDENT DEE-ET

	100510791	8-07 94	P9 +436			
GOLD	%	FAT	%	PRT		
3-05	305	24220	4.5	1084	3.3	802
	365	26890	4.5	1208	3.4	906
4-08	2	305	20380	3.8	770	3.2 659
	365	22520	3.8	861	3.2	729
6-06	2	305	26300	4.5	1192	3.2 851
	365	30610	4.5	1392	3.3	1016
7-09	2	305	20040	4.0	811	3.6 718
	320	20560	4.0	831	3.6	737
LIFE	1928	126920	4.3	5497	3.4	4326

DES CHAMOIS POKER-ET

8401621C
PTA +2.88SCC +0.6PL -2.1DPR
PTA -85M +13F -4P 98R
PTA% +.09 -.01
PTAT +.10T 98R 12/23

EMERALD-FARMS KELLYBUCK SWEET

	100570252		%	FAT	%	PRT
GOLD						
2-06	2	301	13960	3.6	509	3.0 416
3-05	2	221	9950	3.5	348	3.2 323

THIRD DAM:

EMERALD-FARMS ESPECIALLY SWEET, VG-87
 LIFE 2065 100710 4.4 4407 3.2 3203
 UNAN AGED COW - 2011 JR ALL-AMERICAN



EMERALD-FARMS POKERS SWEETHING, EX-94 4E
DAM OF SERVICE SIRE A



EMERALD-FARMS CHEROKEE BABY
NOM ALL-AMERICAN SPRING YEARLING, 2020
MATERNAL SISTER OF SERVICE SIRE A



EMERALD-FARMS ESPECIALLY SWEET, VG-87
THIRD DAM OF SERVICE SIRE A

**SERVICE
SIRE A**

**EMERALD-FARMS
SWEET D-ET**

PUREBRED AYRSHIRE 10/13/18 MALE
100765016

MAPLE-DELL BURDETTE DEMPSEY-ET

65302787					
PTA	+2.85SCC	-0.5PL	+0.5DPR		
PTA	-742M	-20F	-6P	95R	
PTA%		+0.05	+1.10		
PTAT	+0.80T		92R	12/23	
D/AV	18844M	4.0	757F	3.2	606P 8.6T

EMERALD-FARMS POKERS SWEETHING

100631647 9-07 94 4E P8 +474					
GOLD % FAT % PRT					
1-11	2	305	15080	4.7	712 3.3 495
3-06	2	305	18040	4.2	757 3.3 594
		365	20260	4.3	862 3.3 678
4-09	2	305	18690	4.7	872 3.4 630
		365	21400	4.6	979 3.4 722
5-11	2	305	20610	4.2	859 3.3 684
		365	22690	4.1	925 3.3 756
7-05	2	305	14740	4.3	634 3.5 512
9-02	2	305	19830	4.1	805 3.3 662
		365	21880	4.2	910 3.4 751
LIFE		3345	165406	4.3	7041 3.5 5724

ID-ATLANTIC NATIONAL JR INT CHAMP - 2014
RES MID-ATLANTIC NAT'L JR GRAND - 2014
NOM ALL-AMERICAN JR 3-YEAR-OLD - 2014
RES JR ALL-AMERICAN JR 3-YR-OLD (TIE)-2014
RES MID-ATLANTIC NAT'L SR CHAMPION - 2015
UNAN ALL-AMERICAN 4-YEAR-OLD - 2015
JR ALL-AMERICAN 4-YEAR-OLD - 2015
ALL WORLD ALL WORLD 4-YR-OLD (TIE) - 2015
INTERNAT'L TOTAL PERF WINNER - 2017
INTERNAT'L NASCO TYPE & PROD - 2017
RES ALL-AMERICAN AGED COW - 2017
RES SOUTHERN NAT'L SR CHAMPION - 2018
RES SOUTHERN NAT'L GRAND CHAMP - 2018
UNAN ALL-AMERICAN 100,000 LB COW - 2018
SOUTHERN NAT'L TOTAL PERF WINNER - 2020
UNAN ALL-AMERICAN LIFETIME COMPONENT MERIT - 2020
RES ALL-AMERICAN LIFETIME COMPONENT MERIT - 2021

PALMYRA TRI-STAR BURDETTE-ET

100419568					
PTA	+2.93SCC	+0.9PL	-1.4DPR		
PTA	+230M	+4F	+12P	99R	
PTA%		-.03	+.02		
PTAT	+1.00T		99R	12/23	

MAPLE-DELL TRIDENT DEE-ET

100510791 8-07 94 P9 +436					
GOLD % FAT % PRT					
3-05	305	24220	4.5	1084	3.3 802
	365	26890	4.5	1208	3.4 906
4-08	2	305	20380	3.8	770 3.2 659
	365	22520	3.8	861	3.2 729
6-06	2	305	26300	4.5	1192 3.2 851
	365	30610	4.5	1392	3.3 1016
7-09	2	305	20040	4.0	811 3.6 718
	320	20560	4.0	831	3.6 737
LIFE	1928	126920	4.3	5497	3.4 4326

DES CHAMOIS POKER-ET

8401621C					
PTA	+2.88SCC	+0.6PL	-2.1DPR		
PTA	-85M	+13F	-4P	98R	
PTA%		+.09	-.01		
PTAT	+0.10T		98R	12/23	

EMERALD-FARMS KELLYBUCK SWEET

100570252					
GOLD % FAT % PRT					
2-06	2	301	13960	3.6	509 3.0 416
3-05	2	221	9950	3.5	348 3.2 323

THIRD DAM:
EMERALD-FARMS ESPECIALLY SWEET, VG-87
LIFE 2065 100710 4.4 4407 3.2 3203
UNAN AGED COW - 2011 JR ALL-AMERICAN



EMERALD-FARMS BRENDENS CHEETAH, VG-89
DAM OF SERVICE SIRE B

**SERVICE
 SIRE B**

**EMERALD-FARMS
 BERKELY CHEROKEE**

PUREBRED AYRSHIRE 03/21/15 MALE
 100710388

PTA +3.04SCC -0.7PL -0.8DPR
 PTA -466M -24F -14P 71R
 PTA% -.03
 PTAT -.40T 63R 12/23
 D/AV 14329M 3.8 538F 3.2 455P 8.3T

PALMYRA BENDIG BERKELY-ET

69261805
 PTA +3.12SCC -2.0PL -0.6DPR
 PTA -479M -20F -16P 96R
 PTAT +.30T 95R 12/23
 D/AV 18914M 3.9 747F 3.1 590P 8.5T

EMERALD-FARMS LOADED CHEETAH

100551482 5-08 90 P7 +377
 GOLD % FAT % PRT
 1-11 2 305 12210 3.6 442 3.1 378
 365 14910 3.7 552 3.2 470
 3-05 2 305 22060 4.5 986 3.1 692
 365 25190 4.4 1104 3.2 803
 4-11 2 305 21660 3.9 846 3.1 681
 6-05 2 305 17960 4.0 727 3.0 547
 365 19720 4.0 795 3.1 605

PALMYRA JERRY BENDIG-ET

100323168
 PTA +2.81SCC -1.5PL -2.8DPR
 PTA +700M +22F +16P 96R
 PTA% -.03 -.03
 PTAT 95R 12/23

PALMYRA REALITY BONNIE-ET

65003767 4-05 88 P9 +516
 GOLD % FAT % PRT
 2-03 2 305 21020 4.7 987 3.2 679
 365 24810 4.7 1166 3.3 818
 3-08 2 305 24440 5.0 1230 3.3 815
 311 24850 5.0 1250 3.3 829
 4-08 2 305 21470 4.3 928 3.5 753
 365 25080 4.3 1079 3.5 883

HAWKSFIELD LOADED-ET

100428902
 PTA +2.96SCC +1.9PL +2.4DPR
 PTA -374M +9F -4P 86R
 PTA% +.13 +.04
 PTAT -1.10T 78R 12/23

EMERALD-FARMS BRENDENS CHEETAH

100175840 6-01 89 P- +363
 GOLD % FAT % PRT
 3-10 2 305 18850 4.3 810 3.0 562
 355 20490 4.3 884 3.0 620
 4-11 2 305 20770 3.7 771 3.1 643
 365 22440 3.7 838 3.1 703
 6-03 2 305 22140 3.8 835 3.1 683
 365 24350 3.7 897 3.1 762
 7-11 2 305 22950 4.1 950 2.9 677
 345 23520 4.1 962 3.0 699
 LIFE 2412 133220 3.9 5179 3.1 4136

- 2ND CENTRAL NATIONAL JR SR 3-YEAR-OLD - 2004
- 2ND SOUTHERN NATIONAL SR 3-YEAR-OLD - 2004
- NOM ALL-AMERICAN SR 3-YEAR-OLD - 2004
- RES JR ALL-AMERICAN SR 3-YEAR-OLD - 2004
- 3RD SOUTHERN NATIONAL 4-YEAR-OLD - 2005
- 3RD SOUTHERN NATIONAL JR 4-YEAR-OLD - 2005
- 2ND CENTRAL NATIONAL JR 5-YEAR-OLD - 2006
- NOM JR ALL-AMERICAN 5-YEAR-OLD - 2006
- 2ND CENTRAL NATIONAL JR AGED COW - 2007
- 3RD SOUTHERN NATIONAL AGED COW - 2007
- 2ND SOUTHERN NATIONAL JR AGED COW - 2007
- RESERVE JR ALL-AMERICAN ERVE AGED COW - 2007



GALNEY-EPC L.H. ROSY-ET, EX-90
DAM OF SERVICE SIRE C

**SERVICE
SIRE C**

**PALMYRA POKER
RANDELL-ET**

PUREBRED AYRSHIRE 12/13/21 MALE
840003247042221

P- +403

DES CHAMOIS POKER-ET

8401621C
PTA +2.88SCC +0.6PL -2.1DPR
PTA -85M +13F -4P 98R
PTA% +.09 -.01
PTAT +.10T 98R 12/23
D/AV 19193M 4.0 764F 3.1 604P 8.5T

GALNEY-EPC L.H. ROSY-ET

100110610 3-09 90 P9 +406
GOLD % FAT % PRT
2-00 2 305 21110 3.7 779 2.9 621
365 25010 3.7 920 3.0 745
3-02 2 305 26350 3.9 1018 3.1 817
365 30679 3.9 1210 3.2 969
4-05 2 305 29510 3.7 1086 3.0 887
365 32980 3.8 1238 3.1 1014
5-08 2 305 24470 3.9 961 3.1 755
365 29185 3.9 1125 3.1 918
LIFE 1684 126800 3.8 4806 3.1 3970

2ND EASTERN NATIONAL JR FALL HEIFER CALF - 2000
2ND CENTRAL NATIONAL JR FALL HEIFER CALF - 2000
1ST SOUTHERN NATIONAL FALL YEARLING IN MILK - 2001
1ST SOUTHERN NAT'L JR FALL YEARLING IN MILK - 2001
ALL-AMERICAN FALL YEARLING IN MILK - 2001
JR ALL-AMERICAN FALL YEARLING IN MILK - 2001
2ND MID-ATLANTIC NATIONAL SR 2-YEAR-OLD - 2002
1ST MID-ATLANTIC NATIONAL JR SR 2-YEAR-OLD - 2002
2ND CENTRAL NATIONAL JR SR 2-YEAR-OLD - 2002
NOM JR ALL-AMERICAN SR 2-YEAR-OLD - 2002

WOODLAND VIEW PARDNER-ET

811799C
PTA +2.96SCC +1.3PL -0.7DPR
PTA +136M +16F -1P 98R
PTA% +.05 -.03
PTAT -.30T 97R 12/23

MARILIE B B POLKIE-ET

10014952C
DHI % FAT % PRT
5-08 2 305 23042 3.9 891 3.4 780
6-10 2 305 24425 3.9 950 3.3 816
8-04 2 305 27244 4.8 1318 3.3 886
10-08 2 305 21129 4.4 924 3.4 728

PALMYRA LOVER'S HELIGO'S-ET

145622
PTA +2.46SCC +0.9PL +0.7DPR
PTA +253M +13F +2P 97R
PTA% +.01 -.03
PTAT -1.00T 94R 12/23

COVEY-FARMS RENO ROSY

100011461 4-05 91 P5 +397
GOLD % FAT % PRT
2-04 2 305 27725 3.6 1011 3.1 863
365 33124 3.6 1188 3.1 1024
3-11 2 305 34140 3.4 1171 2.7 932
365 39821 3.4 1357 2.8 1109
5-08 2 305 33440 3.1 1047 2.8 953
365 38930 3.2 1228 2.9 1127
7-07 2 305 16430 3.7 614 2.9 479
318 16710 3.7 626 2.9 488
LIFE 2070 174790 3.5 6055 3.0 5269

3RD EASTERN NATIONAL JR 3-YEAR-OLD - 2000
1ST EASTERN NATIONAL JR JR 3-YEAR-OLD - 2000
RES EASTERN NATIONAL JR GRAND CHAMPION - 2000
2ND SOUTHERN NATIONAL JR 3-YEAR-OLD - 2000
3RD SOUTHERN NATIONAL JR JR 3-YEAR-OLD - 2000
RES JR ALL-AMERICAN JR 3-YEAR-OLD - 2000



TOPPGLEN WISHFUL THINKING-ET, EX-95
DAM OF SERVICE SIRE D

SERVICE SIRE D

TOPPGLEN WISHFULS WISHER-ET

PUREBRED AYRSHIRE 09/25/22 MALE
840003266225784

PTA	+2.90SCC	+0.7PL	-0.1DPR	
PTA	-323M	+14F	+5P	51R
PTA%		+1.14	+0.08	
PTAT	+0.80T		47R	12/23

PALMYRA TRI-STAR BURDETTE-ET

100419568				
PTA	+2.93SCC	+0.9PL	-1.4DPR	
PTA	+230M	+4F	+12P	99R
PTA%		-0.03	+0.02	
PTAT	+1.00T		99R	12/23
D/AV	19878M	4.0	786F	3.2 635P 8.6T

TOPPGLEN WISHFUL THINKING-ET

100676079 10-04 95 P9 +422				
DHI				
2-00	2	356	15040	4.0 598 3.3 497
3-03	2	305	20210	6.7 1348 6.1 1232
6-00	2	305	31012	3.9 1189 2.9 913
9-00	2	305	34157	3.7 1270 3.2 1103

GRAND CHAMPION - 2018 CENTRAL NATIONAL JR
RES ALL-AMERICAN 5-YEAR-OLD - 2018
UNAN JR ALL-AMERICAN 5-YEAR-OLD - 2018
RES GRAND CHAMPION - 2019 CENTRAL NAT' JR
HM ALL-AMERICAN AGED COW - 2019
UNAN JR ALL-AMERICAN AGED COW - 2019
GRAND CHAMPION - 2020 SOUTHERN NATIONAL JR
GRAND CHAMPION - 2020 SOUTHERN NATIONAL
UNAN ALL-AMERICAN AGED COW - 2020
UNAN JR ALL-AMERICAN AGED COW - 2020
GRAND CHAMPION - 2021 CENTRAL NATIONAL JR
RES SENIOR CHAMPION - 2021 INTERNATIONAL
UNAN ALL-AMERICAN LIFETIME COMP MERIT - 2021
UNAN JR ALL-AMERICAN LIFETIME COMPONENT MERIT-2021
GRAND CHAMPION - 2022 SOUTHERN NATIONAL
GRAND CHAMPION - 2022 SOUTHERN NATIONAL JR
RES GRAND CHAMP - 2022 CENTRAL NAT'L JR
HM ALL-AMERICAN (TIE) AGED COW - 2022
RES ALL-AMERICAN LIFETIME COMP MERIT - 2022
UNAN ALL-AMERICAN JR LIFETIME COMPONENT MERIT-2023
1ST WDE JR LIFETIME COMPONENT MERIT - 2023
WORLD DAIRY EXPO JR SENIOR CHAMPION - 2023
WORLD DAIRY EXPO JR SUPREME CHAMPION - 2023
WORLD DAIRY EXPO JR GRAND CHAMPION - 2023
UNAN ALL-AMERICAN LIFETIME COMPONENT MERIT - 2023
1ST WDE LIFETIME COMPONENT MERIT - 2023

PALMYRA TRI-STAR

150440				
PTA	+2.87SCC	-1.8PL	-0.5DPR	
PTA	+41M	+2F	-1P	97R
PTA%			-0.01	
PTAT			95R	12/23

PALMYRA RENO BETHANY-ET

100101191 3-06 90 P9 +421				
GOLD				
			%	FAT % PRT
1-11	2	365	26925	3.9 1038 3.1 847
3-01	2	365	30930	3.6 1104 3.3 1006
4-08	2	365	35780	3.8 1374 3.1 1123
LIFE	1551	120700	3.7	4496 3.2 3855

DE LA PLAINE PRIME

106061020C				
PTA	+2.93SCC	-1.8PL	-3.1DPR	
PTA	-452M	-1F	-11P	95R
PTA%		+0.09	+0.02	
PTAT	+0.50T		94R	12/23

CONEBELLA SARGE'S WENDY

100476437 9-01 93 4E P5 +446				
GOLD				
			%	FAT % PRT
2-01	2	305	19370	4.0 768 3.1 603
			334	20820 4.0 833 3.1 652
3-02	2	305	23290	3.8 896 3.1 713
			312	23570 3.9 908 3.1 723
4-02	2	305	24010	4.1 977 3.1 749
			314	24270 4.1 988 3.1 759
5-02	2	305	27170	3.1 854 2.9 800
			365	30690 3.2 980 3.0 916
LIFE	2410	172795	3.6	6208 3.0 5230

HM ALL-AMERICAN SR 2-YEAR-OLD - 2009
JR ALL-AMERICAN SR 2-YEAR-OLD - 2009
RES JR ALL-AMERICAN SR 3-YEAR-OLD - 2010
CENTRAL NATIONAL JR SENIOR CHAMPION - 2011
CENTRAL NATIONAL JR GRAND CHAMPION - 2011
CENTRAL NAT'L JR TOTAL PERFORMANCE WINNER - 2011
RES ALL-AMERICAN 4-YEAR-OLD - 2011
UNAN JR ALL-AMERICAN 4-YEAR-OLD - 2011
RES JR ALL-AMERICAN 5-YEAR-OLD - 2012
UNAN JR ALL-AMERICAN 100,000 LB COW - 2013



EMERALD-FARMS LOCHINVAR ZOE, EX-92
GRANDDAM OF SERVICE SIRE E

**SERVICE
SIRE E**

**EMERALD-FARMS
SWEET ZEppelin**

PUREBRED AYRSHIRE 09/25/22 MALE
840003282471494

EMERALD-FARMS SWEET D-ET

100765016 P6 +437

EMERALD-FARMS P.D. ZOE

100751426		4-00 85		P5 +398	
GOLD	%	FAT	%	PRT	
2-05	2 305	13330	3.7	487	2.9 380
		327	14180	3.6	517 2.9 407
3-06	2 305	13560	3.4	455	3.0 406
		365	15150	3.4	513 3.0 461
4-09	2 305	14720	3.3	485	3.0 435

MAPLE-DELL BURDETTE DEMPSEY-ET

65302787
PTA +2.85SCC -0.5PL +0.5DPR
PTA -742M -20F -6P 95R
PTA% +.05 +.10
PTAT +.80T 92R 12/23

EMERALD-FARMS POKERS SWEETHING

100631647		9-07 94		4E P8 +474	
GOLD	%	FAT	%	PRT	
3-06	2 305	18040	4.2	757	3.3 594
4-09	2 305	18690	4.7	872	3.4 630
		365	21400	4.6	979 3.4 722
5-11	2 305	20610	4.2	859	3.3 684
		365	22690	4.1	925 3.3 756
7-05	2 305	14740	4.3	634	3.5 512
9-02	2 305	19830	4.1	805	3.3 662
		365	21880	4.2	910 3.4 751
LIFE	3345	165406	4.3	7041	3.5 5724

WOODLAND VIEW PARDNER-ET

811799C P- +398
PTA +136M +16F -1P 98R
PTA% +.05 -.03
PTAT -.30T 97R 12/23
D/AV 19228M 3.9 750F 3.1 601P 8.4T

EMERALD-FARMS LOCHINVAR ZOE, EX-92

100631964		7-07 92		P- +378	
GOLD	%	FAT	%	PRT	
2-02	2 305	12040	3.6	438	2.9 348
		365	13860	3.7	511 2.9 403
3-05	2 305	16180	3.5	560	2.8 449
		365	18720	3.5	649 2.8 530
4-08	2 305	15060	3.5	524	2.7 413
		354	16770	3.5	593 2.8 473
5-11	2 305	16380	4.1	672	2.5 412
		365	18180	4.2	767 2.6 468
7-06	2 305	15040	3.2	481	2.6 398
LIFE	2343	105860	3.6	3783	2.7 2901

3RD SOUTHERN NATIONAL JR WINTER YEARLING - 2013
2ND SOUTHERN NATIONAL WINTER YEARLING - 2013
3RD SOUTHERN NATIONAL JR SR 3-YEAR-OLD - 2015
3RD SOUTHERN NATIONAL SR 3-YEAR-OLD - 2015

THANK YOU

For Celebrating With Us



EMERALD
FARMS

**Our best wishes go with
each and every animal!**