



***Kentucky National Holstein Sale***

**Friday, April 5, 2024**

***Kentucky Fair & Expo Center • Louisville, KY***







# *Kentucky National Holstein Show and Sale*

**KENTUCKY FAIR AND EXPOSITION CENTER  
FRIDAY, APRIL 5, 2024 • LOUISVILLE, KENTUCKY**

---

**The Kentucky National Show • Friday, April 5, 2024 • 11:00 am (EDT)**  
Show held in Pavilion

**The Kentucky National Sale • Friday, April 5, 2024 • 2:00 pm (EDT)**  
Sale held in Newmarket Hall

---

## **SALE PERSONNEL**

<b>LYNN LEE</b> 615-390-6312	<b>JR. TURNER</b> 859-583-1695	<b>CHAD GRIFFITH</b> 513-543-2315
<b>JEREMY KINSLOW</b> 270-646-0697	<b>LISA GIBSON</b> 502-379-2757	<b>JEFF GIBSON</b> 502-379-2756
<b>QUINN DUM</b> 717-636-3965	<b>KATIE DARNELL</b> 270-579-3811 Sale Chairman	<b>SKYLAR REICHARD</b> 717-809-6455

**LIVE BIDDING AVAILABLE ON COWBUYER.COM**

*Absentee bids are welcome and will be executed free of charge for the buyer's benefit.*

**THANK YOU TO MCRAY FEED FOR DONATING THE FEED!**

**Sale Sponsored by the Kentucky Department of Agriculture**

**Ryan Quarles**  
Commissioner

**Lilly Wood**  
Dairy Coordinator - Div. of Shows & Fairs

**Sale Co-Sponsored by the Kentucky Holstein Cattle Club**

Kelsey Kinslow - President

Jane Ransdell - Treasurer  
Steven Olt  
Scott Yocum  
Larry Jagers

John C. Kalmey  
Jr. Turner  
Lisa Gibson  
Dustin Adkins  
Greg Goode

Glenn Sageser  
Allen Chiles  
James Davenport  
William Lutz

**SALE SPONSORED AND MANAGED BY:  
KENTUCKY HOLSTEIN CATTLE CLUB**

# A Message from Kentucky Agriculture Commissioner Jonathan Shell

Dear friends,

Welcome to the 62nd Annual Kentucky National Dairy Show and Sale. Every year, buyers and sellers come here to show, exchange, and promote leading cattle genetics in the country.

America's dairy industry has experienced some challenging years. From a decrease in the number of dairy farms, to supply chain issues, and inflation, dairy farmers have had to rely on their own resiliency.



Last year saw a slight bump in numbers for dairy cattle with Jan. 1, 2023, being the first year-over-year increase since 1986. This year's numbers show a slight decrease, but the dairy industry remains a strong agricultural product. The domestic demand for dairy has been good, with an increase in per capita consumption of all products. Gross sales of products continue to increase, while export demand has been strong for dairy categories, with skim and whey exports showing the most growth. The industry may still face some unknowns, but dairy producers are a flexible group, able to adjust to market fluctuations.

As a farmer myself, I know firsthand the hard work and the rewards that go into the profession. It is that experience that forms my deep appreciation for farmers across Kentucky who make this their passion. Without your strength and resiliency, Kentucky would not have the great agricultural community that makes it stand out amongst other states.

In support of this industry, we are excited once again to gather for the National Dairy Show and Sale. This event provides a unique opportunity to celebrate what is best about the dairy industry.

Please know the Kentucky Department of Agriculture (KDA) is playing a central role in the execution of this event and we are here to help. Our Office of State Veterinarian checks the health papers of every animal that enters the grounds and KDA's Office of Show and Fairs helps conduct the shows and sales.

We encourage you, while in the area, to visit any of the dozens of restaurants that help make Louisville a well-known destination for local cuisine and bourbon tourism. Be on the lookout for the Kentucky Proud symbol on menus and products to know that they are sourced from Kentucky farms and agribusinesses.

We expect another successful sale this year that will continue to solidify this event as a leading showcase of prime dairy cattle. Again, welcome, and best wishes.

Sincerely,

A handwritten signature in black ink that reads "Jonathan Shell". The signature is written in a cursive, flowing style.

Jonathan Shell  
Commissioner of Agriculture  
Commonwealth of Kentucky

62<sup>st</sup> Annual

**KENTUCKY  
NATIONAL DAIRY  
SHOWS & SALES**

**MAKE PLANS TO ATTEND THE  
2024 KENTUCKY NATIONAL DAIRY SHOW & SALE**

KENTUCKY FAIR & EXPOSITION CENTER, PAVILION— LOUISVILLE, KY— ALL TIMES ARE EDT.

**BROWN SWISS**

FRIDAY, APRIL 5TH

SHOW @ 9 AM

SALE @ 10:30 AM

**SALE MANAGED BY:**

KY BROWN SWISS BREEDERS' ASSOC.  
RICHARD SPARROW—502-370-6730

**Online Bidding Available!!!  
Log on to [www.cowbuyer.com](http://www.cowbuyer.com)**

**AYRSHIRE**

FRIDAY, APRIL 5TH

SHOW @ 1 PM

SALE @ 4 PM

**SALE MANAGED BY:**

KY AYRSHIRE CATTLE CLUB  
AYRSHIRE CONTACT  
BILLY BRANSTETTER— 270-528-6336

**Online Bidding Available!!!  
Log on to [www.cowbuyer.com](http://www.cowbuyer.com)**

**JERSEY: THERE WILL BE NO JERSEY  
SHOW & SALE**

**HOLSTEIN**

FRIDAY, APRIL 5TH

SHOW @ 11 AM

SALE @ 2 PM

**SALE MANAGED BY:**

KY HOLSTEIN CATTLE CLUB  
KATIE DARNELL—270-579-3811

**Online Bidding Available!!!  
Log on to [www.cowbuyer.com](http://www.cowbuyer.com)**

**MILKING SHORTHORN/GUERNSEY**

FRIDAY, APRIL 5TH

SHOW @ 1 PM

SALE @ 4 PM

**SALE MANAGED BY:**

KY AYRSHIRE CATTLE CLUB  
MILKING SHORTHORN CONTACT  
RAY GRAVES— 859-209-0695  
GUERNSEY CONTACT  
BILLY BRANSTETTER— 270-528-6336

**Online Bidding Available!!!  
Log on to [www.cowbuyer.com](http://www.cowbuyer.com)**

*For more Info & Updates:*

*[www.kyagr.com](http://www.kyagr.com)*

*Facebook: Kentucky Department of Agriculture Shows & Fairs*

*Lillie Wood Or Shawn Zollman —KY Dept. of Ag*

*Phone- 502-234-8619 Email— [Lillie.wood@ky.gov](mailto:Lillie.wood@ky.gov) / [Shawn.zollman@ky.gov](mailto:Shawn.zollman@ky.gov)*

**Thank You To Our 2024 Sponsors!!!**





**MCWILLIAMS WARRIOR RAINE-ET EX-92**  
DAM OF LOT 1



**MCWILLIAMS ATWOOD ROSE-ET EX-92 2E**  
2ND DAM OF LOT 1

**1**

**KATIE DARNELL**  
340 TERRY SCOTT RD  
AUSTIN, KY 42123  
270-579-3811

**Stantons Chief-ET**

840 3129015989 \*TY\*TV A2A2  
PTA +783M +5F +19P 99R 12/23  
PTA +.8PL 2.72SCS -.6DPR 3.3%DCE  
PTA +2.01T +2.20UDC +.23FLC 98R 12/23  
GTPI +2240G

**McWilliams Warrior Raine-ET**

840 3130438963 Excellent-92 EEEVE @ 4-02 \*RC  
2-01 2x 305d 21352 3.8 810 3.1 655  
3-07 2x 170d 16347 3.6 590 2.9 473 RIP  
• 2nd Senior 3-Year-Old, Mid-East Fall Nat'l 2023  
• 4th Senior 2-Year-Old, Eastern Fall Nat'l 2022  
• 5th Winter Yearling, International Show 2021

**BRAXCO CHIEF RENNES-ET**

840 3257495583  
Born: December 1, 2022 Herd ID: 1503  
• Potential 17th generation Excellent!

**Stantons High Octane-ET**

CAN 11696704 EX-93-CAN ST'17 \*TY\*TV  
PTA +1164M +9F +16P 99R 12/23  
PTA +2.42T +2.07UDC +.57FLC GTPI +2103G

**RockyMountain Uno Cheyenne-ET**

CAN 11445880 VG-85-2YR-CAN 14\*  
3-09 2x 365d 15385 4.0 622 3.4 524  
2-02 2x 365d 14690 4.5 663 3.4 504

**Mr Blondin Warrior-Red-ET**

840 3139655530 99%RHA \*TY\*TV  
PTA -851M -26F -18P 99R 12/23  
PTA +2.85T +1.45UDC +1.27FLC GTPI +1702G

**McWilliams Atwood Rose-ET**

72294726 Excellent-92 EEEEE 2E  
3-03 2x 365d 22041 4.2 927 3.4 747

*3rd Dam*

**Sixcorner Royal Regal-ET EX-90 EEEEV**  
3-10 2x 315d 27960 3.8 1058 3.5 985

*4th Dam*

**Astrahoe LJ Rosa Royalty-ET EX-93 EEEEE 2E**  
3-08 3x 365d 36880 3.8 1386 3.3 1199

*5th Dam*

**Pinehurst Royal Rosa-ET EX-91 EEEEE 2E**  
3-10 3x 365d 41400 3.3 1358 3.0 1223

*6th Dam*

**Pinehurst Roulade EX-92 EEEEE 2E**  
5-00 3x 365d 35130 3.6 1271 3.2 1115  
Life: 1761d 142070 3.8 5395 3.3 4705

*7th Dam*

**Pinehurst Sweet Cleo EX-90 EEVEV**  
6-00 3x 365d 40380 4.4 1776 3.2 1305

*8th Dam*

**Pinehurst Sweet Freedom EX-90 VEVE**  
5-07 3x 330d 34520 4.3 1500 3.1 1084

*9th Dam*

**Pinehurst Sweet Delite EX-91 3E GMD**  
Life: 2228d 151600 4.0 6116 3.2 4907

*10th & 11th Dams*

**Pinehurst Rapture EX-96 4E GMD**  
Life: 2297d 160790 3.9 6337 3.0 2469

**Pinehurst Fragrance EX-90 2E**  
4-8 3x 365d 34490 3.6 1234

*Next five dams Excellent!*





**MS-AOL CONTENDER REVIVE-RED EX-95**  
**MATERNAL SISTER TO LOT 2**  
 All-American R&W 5-Year-Old 2019



**MS-AOL DB RASPBERRY-RED-ET EX-90-CAN**  
**MATERNAL SISTER TO LOT 2**  
 All-American R&W Milking Yearling 2018

# 2

**TIMOTHY & SHARYN ABBOTT**  
 PO BOX 619  
 ENOSBURG FALLS, VT 05450  
 802-309-4484

**Mr Blondin Warrior-Red-ET**

840 3139655530 \*TY \*TV  
 PTA -851M -26F -18P 99R 12/23  
 PTA -4.1PL 2.91SCS -2.5DPR 3.0%DCE  
 PTA +2.85T +1.45UDC +1.27FLC 99R 12/23  
 GTPI +1702G

**Miss Roxys Recovery-Red**

141367082 Excellent-92 EEEEE 2E  
 6-02 2x 305d 31730 4.2 1331 3.0 957  
 4-06 2x 305d 28650 4.2 1211 3.1 892  
 • HM All-American R&W Milking Yearling 2012

Maternal sisters to Reba-Red

**MS-AOL Cntndr Revive-Red EX-95 EEEEE**

• All-American R&W 5-Year-Old 2019

**MS-AOL Db Raspberry-Red-ET EX-90-CAN**

• All-American R&W Milking Yearling 2018

**MS-AOL WARRIOR REBA-RED-ET**

840 3232222790  
 Born: December 6, 2023 Herd ID: 1239

**Dymentholm Mr App Avalanche-TW**

CAN 11957107 \*RC \*CV \*TY \*TL  
 PTA -350M -10F -10P 99R 12/23  
 PTA +3.57T +2.67UDC +1.97FLC GTPI +1884G

**Triplecrown-JW Door Wisp-ET**

840 3128860372 VG-85-CAN \*RC  
 3-03 2x 365d 35587 4.0 1424 3.5 1246  
 2-01 2x 310d 17068 4.0 688 3.5 589

**Orbe-View S Strm Hvezda-ET**

52760801 \*RC \*TY \*TV  
 PTA -386M -32F -9P 99R 12/23  
 PTA +1.04T -.45UDC +.69FLC GTPI +1584G

**Galestone Ava Rae-Red-ET**

138004811 Excellent-91 VEVEE  
 3-09 2x 329d 24680 3.8 949 2.8 694  
 4-11 2x 327d 23210 3.6 839 2.7 637  
 2-03 2x 365d 21580 3.6 772 2.9 623  
 Life: 1454d 105870 3.6 3800 2.7 2881

3rd Dam

**Scientific Rubirae Socks-ET EX-93 3E DOM \*RC**  
 5-08 2x 365d 43050 4.2 1809 3.1 1331  
 Life: 2043d 154160 4.1 6388 3.1 4753

4th Dam

**Scientific Jubilant Rae-ET EX-90 DOM \*RC**  
 5-11 2x 365d 38880 4.1 1608 3.6 1403  
 Life: 1394d 117590 4.0 4707 3.6 4242

5th Dam

**C Hanoverhill Tony Rae EX-96 3E GMD DOM 5\***  
 6-11 2x 365d 40220 4.1 1661 3.3 1331  
 Life: 2247d 166396 4.1 6904 3.4 5612

• Grand Champion, Western National 1993

6th Dam

**C Hanoverhill TT Roxette-ET EX-94 2E GMD**  
 10-0 3x 365d 35040 4.3 1519 3.0 1063  
 Life: 2104d 164789 4.1 6760 3.1 3587

7th Dam

**Mil-R-Mor Roxette-ET EX-90 GMD DOM**  
 Life: 1921d 121417 4.7 5725

8th Dam

**C Glenridge Citation Roxy EX-97 EEEE 4E GMD 6\***  
 10-1 2x 365d 25280 4.2 1061  
 Life: 3620d 209784 4.5 9471

9th Dam

**C Norton Court Model Vee EX-90 6\***  
 Life: 4183d 218629 3.9 8581

• All-American Produce of Dam 1977, '78, '79



**KLINEDELL DEFANT CYNTHIA-ET EX-94 2E**  
DAM OF LOT 3

3

**KLINEDELL FARMS LLC**  
610 S RAMONA RD  
MYERSTOWN, PA 17067  
717-813-7072

**Mr Danielle Devour-ET**

72713024 \*RC \*TP \*TY \*TV  
PTA +492M +6F +3P 98R 12/23  
PTA +.2PL 3.08SCS -3.0DPR 2.8%DCE  
PTA +2.50T +3.16UDC +1.12FLC 96R 12/23  
GTPI +2102G

**Klinedell Defant Cynthia-ET**

840 3130001701 Excellent-94 EEEEE 2E A2A2 \*RC  
4-05 2x 365d 34430 3.7 1288 3.0 1016  
6-00 2x 365d 29360 4.1 1211 3.0 889  
3-02 2x 305d 27850 3.7 1022 3.0 841  
2-01 2x 335d 22700 4.0 914 3.1 696  
Life: 1703d 131790 4.0 5232 3.1 4081

**KLINEDELL DEVOUR CORINNE-ET**

840 3244515434 99%RHA  
Born: June 4, 2023 Herd ID: 1370

**Stantons High Octane-ET**

CAN 11696704 EX-93-CAN ST'17 \*TY \*TV  
PTA +1164M +9F +16P 99R 12/23  
PTA +2.42T +2.07UDC +.57FLC GTPI +2103G

**Ms D Apple Danielle-Red-ET**

69822207 Excellent-95 2E  
6-05 2x 365d 35150 4.8 1700 3.2 1113  
• HM All American Senior 3-Year-Old 2014

**Scientific B Defiant-ET**

141123484 Very Good-87 \*RC \*TV \*TL \*TY \*TD  
PTA +77M -49F -13P 99R 12/23  
PTA +2.59T +1.69UDC +.89FLC GTPI +1651G

**Miss California-Red**

69561880 Excellent-93 EEEEE 2E \*TV  
3-10 2x 291d 26178 4.4 1145 3.2 846  
• Grand Champion, R&W PA Farm Show 2015  
• 1st Junior 2-Year-Old, RAWF R&W Show 2012

*3rd Dam*

**KHW Regiment Apple 2-Red-ETN EX-93**

5-09 2x 365d 30050 4.5 1361 3.4 1016

- 3x All-American R&W Nominee

*4th Dam*

**Kamps-Hollow Altitude-ET EX-95 2E DOM \*RC**

7-00 2x 365d 39690 4.7 1849 3.5 1385

Life: 1844d 144460 4.4 6295 3.7 5288

*5th Dam*

**Clover-Mist Alisha-ET EX-93 3E DOM**

8-07 2x 365d 36920 4.2 1553 3.4 1258

Life: 2999d 226470 4.7 10659 3.6 8149

*6th Dam*

**Clover-Mist Augy Star-ET EX-94 4E DOM**

7-10 2x 365d 43140 5.0 2136 3.3 1421

Life: 2486d 206250 4.7 9793 3.5 7187

*7th Dam*

**D-R-A August EX-96 4E DOM**

8-05 3x 365d 27460 4.3 1187 3.2 871

Life: 3443d 190200 4.4 8281 3.5 4818

- Nominated All-American Aged Cow 1986

*8th Dam*

**D-R-A Ideal Precious Leader EX-90 2E**

Life: 2456d 133250 4.0 5308

*9th Dam*

**D-R-A Princess Lad Leader EX-90 3E**

9-05 2x 305d 19160 4.2 809





**KHW REGIMENT APPLE 2-RED-ETN EX-93 2E**  
**DAM OF LOT 4**

*Grand Champion, Mid-East Fall R&W Show 2013*



**MISS ALABAMA-RED-ET EX-92-CAN**  
**MATERNAL SISTER TO LOT 4**

*Nominated All-West 4-Year-Old 2016*

# 4

**EMMETT VANNOY**  
 4486 JACKSON RD  
 EMINENCE, KY 40019  
 502-379-2757

## Luck-E Awesome-Red

72186769 \*CV\*TV\*TY\*TL\*TD  
 PTA -1597M -52F -49P 99R 12/23  
 PTA -.4PL 3.14SCS -.22DPR 3.6%DCE  
 PTA +2.11T +2.77UDC +.78FLC 99R 12/23  
 GTPI +1493G

## KHW Regiment Apple 2-Red-ETN

139226818 Excellent-93 EEEEE 2E DOM \*CV  
 5-09 2x 365d 30050 4.5 1361 3.4 1016  
 3-06 2x 282d 23050 4.3 1000 3.4 781  
 2-04 2x 305d 20430 4.4 906 3.3 665

- Grand Champion, Mid-East Fall R&W Show 2013
- HM All-American R&W Winter Yearling 2009
- All-American R&W Winter Calf 2008
- 3x All-American R&W Nominee

## STAR-KY-BLUE ROTTENA-RED-ET

840 3239243761  
 Born: September 6, 2017 Herd ID: 7099  
 4-02 2x 305d 20890 3.2 675 3.2 666  
 3-02 2x 313d 19780 3.4 675 3.3 650

*Maternal sister to Rottena-Red*

## Miss Alabama-Red-ET EX-92-CAN

6-02 2x 365d 31744 4.1 1314 3.5 1107  
 • Nominated All-West 4-Year-Old 2016

## Apples Absolute-Red-ET

139358472 Excellent-94 \*CV\*TL\*TY\*TD  
 PTA -1915M -11F -22P 99R 12/23  
 PTA +2.36T +2.54UDC +1.74FLC GTPI +1570G

## Luck-E Advent Asia-ET

63437444 Excellent-94 3E \*RC  
 6-02 2x 365d 40150 4.9 1984 3.3 1337  
 Life: 1282d 113730 5.1 5814 3.4 3860

## Carrousel Regiment-Red-ET

128891296 VG-85-CAN \*TV\*TL  
 PTA -1301M -35F -29P 99R 12/23  
 PTA +.00T -.39UDC -.69FC GTPI +1363G

## Kamps-Hollow Altitude-ET

129136431 Excellent-95 EEEEE 2E DOM 2\* \*RC \*CV  
 7-00 2x 365d 39690 4.7 1849 3.5 1385  
 2-00 2x 365d 28830 3.8 1097 3.5 1013  
 4-03 2x 365d 30430 4.2 1267 3.1 956  
 Life: 1844d 144460 4.4 6295 3.7 5288

*3rd Dam*

## Clover-Mist Alisha-ET EX-93 3E DOM

8-07 2x 365d 36920 4.2 1553 3.4 1258  
 Life: 2999d 226470 4.7 10659 3.6 8149

*4th Dam*

## Clover-Mist Augy Star-ET EX-94 4E DOM

7-10 2x 365d 43140 5.0 2136 3.3 1421  
 Life: 2486d 206250 4.7 9793 3.5 7187

*5th Dam*

## D-R-A August EX-96 4E DOM

8-05 3x 365d 27460 4.3 1187 3.2 871  
 Life: 3443d 190200 4.4 8281 3.5 4818

- Nominated All-American Aged Cow 1986

*6th Dam*

## D-R-A Ideal Precious Leader EX-90 2E

Life: 2456d 133250 4.0 5308

*7th Dam*

## D-R-A Princess Lad Leader EX-90 3E

9-05 2x 305d 19160 4.2 809



**OAKFIELD A SHAMPAGNE-RED-ET EX-94-2E-CAN**  
**MATERNAL SISTER TO DAM OF LOT 5**

*Grand Champion, International R&W Show 2018*



**STONY-PILLAR SHARMAINE-RED EX-94 2E**  
**2ND DAM OF LOT 5**

*Grand Champion, WNY Regional R&W 2011*

# 5

**GENETICS LINK**  
 223 MILLER RD  
 AVELLA, PA 15312  
 412-600-7277

## OAKFIELD LINK SASS-RED-ET

840 3266227404 99%RHA  
 Born: December 16, 2023 Herd ID: 1134

### Riverdown Unstopabull-Red

CAN 11801450 \*TY \*TV  
 PTA -382M -23F -24P 99R 12/23  
 PTA +1.8PL 2.96SCS +1.1DPR 2.7%DCE  
 PTA +2.03T +2.03UDC +1.28FLC 99R 12/23  
 GTPI +1958G

### Oakfield Sandstorm-Red-ET

840 3134445511 Excellent-92 EEEEE @ 4-00  
 2-00 2x 305d 19110 3.6 687 2.9 562

### Dymentholm Mr App Avalanche-TW

CAN 11957107 \*RC \*CV \*TL \*TY \*TD  
 PTA -350M -10F -10P 99R 12/23  
 PTA +3.57T +2.67UDC +1.97FLC GTPI +1884G

### Cherry Crest Thats Neat

CAN 11432171 EX-91-3E-CAN 9\*  
 6-02 2x 365d 37621 3.9 1481 3.4 1261  
 Life: 5 Lacs 169344 4.3 7211 3.5 5866

### Mr D Apple Diamondback

840 3013721049 Excellent-93 \*RC \*TV \*TL \*TY  
 PTA -387M -23F +0P 99R 12/23  
 PTA +2.56T +1.95UDC +1.41FLC GTPI +1882G

### Stony-Pillar Sharmaine-Red

137675625 Excellent-94 EEEEE 2E  
 8-00 3x 305d 26860 2.9 771 2.9 787  
 7-00 2x 299d 20230 3.8 773 3.0 599  
 Life: 1594d 106750 3.3 3536 3.1 3287  
 • Grand Champion WNY Regional R&W 2011

*Maternal sisters to Sandstorm-Red*

### Oakfield A Champagne-Red-ET EX-94-2E-CAN

3-00 2x 365d 32381 3.9 1268 3.5 1142  
 • Grand Champion Int'l R&W Show 2018  
 • All-American R&W Junior 3-Year-Old 2018  
 • Res All-Canadian Junior 3-Year-Old 2018  
 • Res All-Canadian R&W Junior Cow 2018

### Oakfield RB Shantay-Red-ET EX-91

• HM All-American R&W Milking Yearling 2016

### Oakfield Warrior Shine-Red

• All-American R&W Fall Yearling 2022  
 • 1st Fall Yearling, International R&W Show 2022

*3rd Dam*

**Stony-Pillar RM Shayla-Red VG-87**  
 2-06 3x 305d 17010 3.7 631 3.0 514

*4th Dam*

**Sher-Don Apollo Shara-Red VG-88 EX-MS**  
 7-01 3x 303d 26680 3.2 842 2.9 777  
 Life: 2368d 181040 3.3 5905 2.9 5268

*5th Dam*

**Sher-Don Neutron Sweet-Red VG-85**  
 4-07 2x 365d 28530 3.6 1014 3.1 893

*6th Dam*

**Sher-Don Threat Sugar-Red VG-88**  
 4-08 2x 305d 24250 3.5 851 2.8 676  
 Life: 2358d 166170 3.3 5514 2.8 4654





**CRAIGCREST RUBIES RACHELE-ET EX-94**  
DAM OF LOT 6

*HM All-American Junior 3-Year-Old Cow 2016*



**CRAIGCREST RUBIES GOLD REJOICE-ET EX-94**  
FULL SISTER TO DAM OF LOT 6

*All-American Senior 2-Year-Old 2011*

# 6

**DOUGLAS FAIRBANKS**  
20755 90TH ST  
ANAMOSA, IA 52205  
319-480-2484

## WAPSI-ANA ALTITUDE RAEYN-ET

840 3273095933 99%RHA \*RC  
Born: September 2, 2023 Herd ID: 1642

*Full sisters to Rubies Rachele*

### **Craigcrest Rubies Gold Rejoice EX-94 EEEEE**

3-04 2x 335d 33342 4.3 1431 3.5 1151

- All-American Senior 2-Year-Old Cow 2011
- All-Canadian Senior 2-Year-Old Cow 2011
- All-American Winter Yearling Heifer 2010
- All-Canadian Intermediate Yearling 2010
- All-American Winter Calf 2009
- All-Canadian Intermediate Calf 2009

### **Craigcrest Rubies Sapphire EX-94-5E-CAN 2\***

6-10 2x 365d 38259 3.6 1378 2.9 1118

Life: 8 Lacs 224095 3.6 8080 3.0 6832

### **Farnear Altitude-Red-ET**

840 3128013348 \*TY \*TV  
PTA +121M +12F +13P 99R 12/23  
PTA +.0PL 2.95SCS -2.9DPR 3.0%DCE  
PTA +2.99T +2.57UDC +1.42FLC 99R 12/23  
GTPI +2180G

### **Craigcrest Rubies Rachele-ET**

CAN 11732999 Excellent-94 EEEEE @ 4-11  
3-10 2x 305d 24270 4.1 990 3.5 858  
2-11 3x 330d 24320 4.0 972 3.4 793  
2-01 3x 331d 20990 4.0 848 3.4 714

- HM All-American Junior 3-Year-Old 2016
- 2nd Junior 3-Year-Old, International Show 2016
- 1st Junior 3-Year-Old, NY Spring Show 2016
- All-NY Junior 3-Year-Old 2016

### **Mr LR EDG Arvis 18196-ET**

840 3125201960 \*RC \*TY \*TV  
PTA -451M +12F +5P 98R 12/23  
PTA +1.91T +2.14UDC GTPI +2178G GLPI +2808

### **Farnear TBR Aria Adler-ET**

72437575 Excellent-96 2E  
5-11 2x 365d 17585 4.1 729 3.4 605

- All-American Lifetime Production Cow 2021

### **Braedale Goldwyn**

CAN 10705608 GP-CAN GM 12/11 \*CD \*TV \*TL  
PTA -704M -7F -12P 99R 12/21  
PTA +1.05T +.62UDC +.79FLC GTPI +1860G

### **Montdale Dundee Rubie-TW**

CAN 8502119 EX-93-CAN 10\*  
4-08 2x 329d 27692 4.1 1135 3.3 922  
5-07 2x 365d 27064 3.9 1054 3.3 895

- Nom All-Canadian 4-H Senior Calf 2002
- 1st Senior Yearling, Autumn Opportunity 2003
- 1st Sr 2-Year-Old, Dufferin-Wellington 2004

*3rd Dam*

### **K A S Carlton Ruby EX-91-CAN 5E 10\***

6-03 2x 365d 30593 4.0 1232 3.1 941

Life: 8 Lact 188074 3.7 6986 3.0 5701

- Grand Champion Grenville Show 2000

*4th Dam*

### **K A S Status Quo Closure EX-90-CAN 3\***

9-10 2x 309d 19178 3.8 721 2.9 558

Life: 14 Lact 222638 4.2 9416 3.2 7015



**KY-BLUE GW DEBBIE-ET EX-94 4E**  
DAM OF LOT 7

*All-American Summer Yearling 2009*



**BVK OUTSIDE DIANA-ET EX-92 2E**  
2ND DAM OF LOT 7

# 7

**KENNEDY & MAGGIE WADDELL**  
2705 CENTER THREE SPRINGS RD  
HORSE CAVE, KY 42749  
270-535-4363

## HERITAGE-E DRIVE ME NUTS-ET

840 3264179099 99%RHA \*RC  
Born: September 5, 2022 Herd ID: 60

Bred: October 31, 2023 to  
Riverdown Unstopabull-Red #CAN11801450

*Full sister to GW Debbie*

### **KY-Blue GW Destiny-ET EX-91**

1-10 2x 365d 26720 3.5 947 3.0 789

• *Int Champion, Mid-East Fall National 2011*

### **Mr Blondin Warrior-Red-ET**

840 3139655530 \*TY \*TV  
PTA -851M -26F -18P 99R 12/23  
PTA -4.1PL 2.91SCS -2.5DPR 3.0%DCE  
PTA +2.85T +1.45UDC +1.27FLC 99R 12/23  
GTPI +1702G

### **KY-Blue GW Debbie-ET**

139598982 Excellent-94 EEEEE 4E  
9-08 2x 305d 41173 4.8 1991 3.1 1271  
8-06 2x 305d 32580 3.9 1274 2.9 960  
3-08 2x 365d 23050 3.7 861 3.2 730  
Life: 2304d 187480 4.1 7764 3.1 5893  
• *All-American Summer Yearling 2009*

### **Dymentholm Mr App Avalanche-TW**

CAN 11957107 \*RC \*CV \*TY \*TL  
PTA -350M -10F -10P 99R 12/23  
PTA +3.57T +2.67UDC +1.97FLC GTPI +1884G

### **Triplecrown-JW Door Wisp-ET**

840 3128860372 VG-85-CAN \*RC  
3-03 2x 365d 35587 4.0 1424 3.5 1246  
2-01 2x 310d 17068 4.0 688 3.5 589

### **Braedale Goldwyn**

CAN 10705608 GP-CAN GM 12/11 \*TV \*TL  
PTA -664M -5F -10P 99R 12/23  
PTA +1.06T +.61UDC +.79FLC GTPI +1883G

### **BVK Outside Diana-ET**

133834622 Excellent-92 EEEVE 2E DOM  
5-01 2x 365d 31920 3.5 1129 3.2 1034  
3-08 2x 365d 27630 3.4 932 3.2 892  
Life: 1544d 107400 3.5 3708 3.1 3348

*3rd Dam*

### **Ms Kingstead Chief Adeen-ET EX-94 2E DOM 11\***

3-05 2x 310d 30180 4.0 1209 3.6 1077  
Life: 1382d 100760 4.0 4010 3.6 3649  
• *Nom All-American Junior 3-Year-Old 2000*  
• *Nom All-American 4-Year-Old 2001*  
• *Member All-American Produce '00 & '01*

*4th Dam*

### **C Aitkenbrae Starbuck Ada EX-94 2E DOM 4\***

13-8 2x 365d 25150 3.0 764 3.4 843  
Life: 6 Lact 137732 3.4 4749 3.4 4647  
• *All-American Produce of Dam 2000, 2001*  
• *All-American 3-Year-Old 1990*



PRICESTEAD ATWOOD LILA-ET EX-94 4E  
DAM OF LOT 8

8

DJ GLICK  
200 ZIEGLER RD  
HOWARD, PA 16841  
570-295-6652

**Woodcrest King Doc**

840 3132417775 Excellent-90 GM 12/21 \*TY \*TV  
PTA +1571M +66F +53P 99R 12/23  
PTA +3.4PL 3.13SCS -1.6DPR 2.2%DCE  
PTA +3.22T +2.13UDC +1.97FLC 99R 12/23  
GTPI +2784G

**Pricestead Atwood Lila-ET**

142497964 Excellent-94 EEEEE 4E  
10-0 2x 305d 33270 4.2 1387 3.3 1092  
6-07 2x 305d 31220 3.7 1144 3.3 1023  
7-11 2x 305d 31290 3.9 1219 3.2 998  
5-03 2x 305d 26280 3.3 878 3.5 909  
Life: 2180d 181230 4.0 7251 3.3 5960

**DAN-J-LAN DOC LYSANNA-ET**

840 3264176431 99%RHA  
Born: June 1, 2023 Herd ID: 713

**Morningview McC Kingboy-ET**

72044077 Excellent-92 \*TY \*TV A2A2  
PTA +922M +22F +23P 99R 12/23  
PTA +1.76T +1.49UDC +.19FLC GTPI +2306G

**WBC-ZBW Mack Daddy-ET**

3012506777 Very Good-88 VEVVV  
3-01 3x 365d 39560 3.3 1303 3.4 1355  
1-11 3x 365d 37410 3.1 1154 3.2 1188

**Maple-Downs-I G W Atwood-ET**

CAN 8956379 Excellent-90 \*TR \*TV \*TL \*TY \*TD  
PTA -315M +12F -8P 99R 12/23  
PTA +2.92T +1.89UDC +2.05FLC GTPI +1907G

**Roycebrook Milan Laura**

CAN 6987598 Excellent-94 EEEEE 3E  
5-08 2x 365d 34530 3.2 1110 2.8 951  
7-05 2x 356d 27750 3.4 941 2.8 781  
4-02 2x 365d 23530 2.9 672 3.0 708  
Life: 2598d 179505 3.2 5829 2.9 5202

3rd Dam

**Bonhaven Renegade Lana QE VG-87 VG-MS**  
4-04 2x 301d 26470 2.8 753 3.2 849





**STARMARK AD HOTSTUFF-RED EX-94 2E**  
**DAM OF LOT 9; 2ND DAM OF LOT 10**  
*All-American R&W 5-Year-Old 2012*

9

**BREE & MALLORY RUSSELL AND RYNE ATKINS**  
 719 THURMAN SEXTON RD  
 CENTER, KY 42214  
 270-537-3352

**Mr Blondin Warrior-Red-ET**

840 3139655530 \*TY \*TV  
 PTA -851M -26F -18P 99R 12/23  
 PTA -4.1PL 2.91SCS -2.5DPR 3.0%DCE  
 PTA +2.85T +1.45UDC +1.27FLC 99R 12/23  
 GTPI +1702G

**Starmark Ad Hotstuff-Red-ET**

138253121 Excellent-94 EEEEE 2E  
 5-00 2x 365d 33690 5.6 1896 3.1 1051  
 Life: 1746d 125150 5.1 6366 3.5 4377

- All-American R&W 5-Year-Old 2012
- 1st 5-Year-Old & Reserve Grand Champion, International R&W Show 2012
- Res All-American R&W Junior 3-Year-Old 2010

**MILLION-HEIR WAR HOT-RED-ET**

145347820 99%RHA  
 Born: December 2, 2021

Due: June, 2024

**Dymenthalm Mr App Avalanche-TW**

CAN 11957107 \*RC \*CV \*TY \*TL  
 PTA -350M -10F -10P 99R 12/23  
 PTA +3.57T +2.67UDC +1.97FLC GTPI +1884G

**Triplecrown-JW Door Wisp-ET**

840 3128860372 VG-85-CAN \*RC  
 3-03 2x 365d 35587 4.0 1424 3.5 1246  
 2-01 2x 310d 17068 4.0 688 3.5 589

**KHW Kite Advent-Red-ET**

133002953 Excellent-94 \*TV \*TL \*TD  
 PTA -1619M -41F -43P 99R 12/23  
 PTA +1.44T +.42UDC +.73FLC GTPI +1651G

**Scientific SS Hottie-Red-ET**

136322159 Excellent-93 EEEEE 2E  
 4-09 2x 365d 33120 4.5 1475 3.5 1159  
 7-09 2x 365d 29550 4.7 1377 2.9 870  
 6-05 2x 365d 26400 4.5 1190 3.4 895  
 Life: 1750d 139420 4.6 6364 3.3 4610

- Nom All-American R&W Jr 3-Year-Old 2008

*Maternal sisters to War Hot-Red*

**Miss Hot Mama-Red EX-92 EEEEE**

- Holstein Association USA Star of the Breed 2016

**HS-Hotstuff Hottest-Red-ET EX-91 EEEEE**

3-06 3x 365d 40700 3.8 1544 3.3 1334

*3rd Dam*

**Scientific SS Hottie-Red-ET EX-93 EEEEE 2E**

4-09 2x 365d 33120 4.5 1475 3.5 1159

- Nom All-American R&W Jr 3-Year-Old 2008  
*4th thru 9th Dams*

**Scientific Raes Hope-Red-ET EX-92**

4-03 2x 365d 36894 3.5 1302 3.0 1101

Life: 1386d 103070 3.5 3655 3.1 3215

**Scientific Jubilant Rae-ET EX-90 DOM \*RC**

5-11 2x 365d 38880 4.1 1608 3.6 1403

Life: 1394d 117590 4.0 4707 3.6 4242

**C Hanoverhill Tony Rae EX-96 3E GMD DOM 5\***

6-11 2x 365d 40220 4.1 1661 3.3 1331

Life: 2247d 166396 4.1 6904 3.4 5612

- Gr Champion Western National 1993

**C Hanoverhill TT Roxette-ET EX-94 2E GMD**

10-0 3x 365d 35040 4.3 1519 3.0 1063

Life: 2104d 164789 4.1 6760 3.1 3587

**Mil-R-Mor Roxette EX-CAN 30\***

7-01 2x 365d 24531 4.7 1153

Life: 6 Lact 121418 4.7 5728

**C Glenridge Citation Roxy EX-97 4E GMD 6\***

Life: 3620d 209784 4.5 9471



**MISS HOT MAMA-RED-ET EX-92**  
DAM OF LOT 10

# 10

**MAJESTIC-VIEW, SHORE, CONNERY & CRAILOO**  
823 EDDINGTON LN  
SUN PRAIRIE, WI 53590  
608-225-4913

### Farnear Altitude-Red-ET

840 3128013348 \*TY \*TV  
PTA +121M +12F +13P 99R 12/23  
PTA +.0PL 2.95SCS -2.9DPR 3.0%DCE  
PTA +2.99T +2.57UDC +1.42FLC 99R 12/23  
GTPI +2180G

### Miss Hot Mama-Red-ET

840 3012554384 Excellent-92 EEEEE  
2-09 2x 305d 38610 5.5 2142 3.4 1314  
1-11 2x 274d 33520 5.8 1940 3.5 1162  
Life: 1052d 112150 5.8 6546 3.6 4085  
• *Holstein Association USA Star of the Breed 2016*

### FEMALE

Registration pending  
Born: September, 2023

### Mr LR EDG Arvis 18196-ET

840 3125201960 \*RC \*TY \*TV  
PTA -451M +12F +5P 98R 12/23  
PTA +1.91T +2.14UDC GTPI +2178G

### Farnear TBR Aria Adler-ET

72437575 Excellent-96 2E  
5-11 2x 365d 17585 4.1 729 3.4 605  
• *All-American Lifetime Production Cow 2021*

### Dymentholm Mr App Avalanche-TW

CAN 11957107 RC CV TY TL TD  
PTA -350M -10F -10P 99R 12/23  
PTA +3.57T +2.67UDC +1.97FLC GTPI +1884G

### Starmark Ad Hotstuff-Red-ET

138253121 Excellent-94 EEEEE 2E  
5-00 2x 365d 33690 5.6 1896 3.1 1051  
Life: 1746d 125150 5.1 6366 3.5 4377  
• *All-American R&W 5-Year-Old 2012*  
• *1st 5-Year-Old & Reserve Grand Champion, International R&W Show 2012*  
• *Res All-American R&W Junior 3-Year-Old 2010*

*Maternal sister to Hotstuff 2431-Red*

### Sco-Lo Dice Hotstuff-Red-ET

• *Unanimous All-American R&W Fall Calf 2021*  
• *1st Fall Calf & Reserve Junior Champion, International R&W Show 2021*

*3rd Dam*

**Scientific SS Hottie-Red-ET EX-93 EEEEE 2E**  
4-09 2x 365d 33120 4.5 1475 3.5 1159

• *Nom All-American R&W Jr 3-Year-Old 2008*  
*4th thru 9th Dams*

### Scientific Raes Hope-Red-ET EX-92

4-03 2x 365d 36894 3.5 1302 3.0 1101  
Life: 1386d 103070 3.5 3655 3.1 3215

### Scientific Jubilant Rae-ET EX-90 DOM \*RC

5-11 2x 365d 38880 4.1 1608 3.6 1403  
Life: 1394d 117590 4.0 4707 3.6 4242

### C Hanoverhill Tony Rae EX-96 3E GMD DOM 5\*

6-11 2x 365d 40220 4.1 1661 3.3 1331  
Life: 2247d 166396 4.1 6904 3.4 5612

• *Gr Champion Western National 1993*

### C Hanoverhill TT Roxette-ET EX-94 2E GMD

10-0 3x 365d 35040 4.3 1519 3.0 1063  
Life: 2104d 164789 4.1 6760 3.1 3587

### Mil-R-Mor Roxette EX-CAN 30\*

7-01 2x 365d 24531 4.7 1153  
Life: 6 Lact 121418 4.7 5728

### C Glenridge Citation Roxy EX-97 4E GMD 6\*

Life: 3620d 209784 4.5 9471



**BENRISE DUPLEX ARIENNE EX-95 2E**  
**2ND DAM OF LOT 11**

*1st Aged Cow, Mid-East Fall National Show 2017*

# 11

**BENJAMIN MITCHELL**  
227 HOLSTEIN DR  
LA FOLLETTE, TN 37766  
865-300-4880

## **ROCKY-TOP GOLDCHIP ANSY**

840 3257831878  
Born: June 28, 2023 Herd ID: 379

### **Mr Chassity Gold Chip-ET**

140145553 Excellent-95 ST'14 \*TY \*TV  
PTA -545M -21F -37P 99R 12/23  
PTA +.2PL 2.78SCS -1.6DPR 1.5%DCE  
PTA +1.521 +1.08UDC +1.00FLC 99R 12/23  
GTPI +1760G

### **Rocky-Top Solomon Anna-ET**

840 3136376621 Excellent-93 EEEEE 2E  
3-11 2x 365d 24220 4.3 1053 3.4 828  
3-00 2x 311d 24970 4.1 1036 3.3 835  
• 2nd Milking Yearling, Mid-East Fall Nat'l 2019

### **Braedale Goldwyn**

CAN 10705608 GP-CAN GM 12/11 \*TV \*TL  
PTA -664M -5F -10P 99R 12/23  
PTA +1.06T +.61UDC +.79FLC GTPI +1883G

### **Regancrest S Chassity-ET**

62496899 Excellent-92 EEEVE GMD DOM 35\*  
3-10 2x 365d 42280 4.3 1798 2.5 1070  
2-01 2x 365d 36680 4.3 1567 3.3 1193

### **Walnutlawn Solomon-ET**

CAN 11775998 \*TY \*TV A2A2  
PTA -530M -13F -10P 99R 12/23  
PTA +2.70T +1.63UDC +.30FLC GTPI +1923G

### **Benrise Duplex Arienne**

CAN 11070544 Excellent-95 EEEEE 2E  
7-01 2x 365d 28630 5.1 1474 3.6 1038  
3-11 2x 305d 20690 5.2 1068 3.5 715  
2-01 2x 259d 13410 4.2 564 3.2 435  
• 1st Aged Cow, Mid-East Fall National Show 2017

### *3rd Dam*

**Benrise September Ariel-ET VG-86-CAN**  
3-05 2x 338d 19111 4.2 795 3.2 614

### *4th Dam*

**Wellcrest Rudolph Akila VG-88-CAN 1\***  
4-05 2x 316d 17531 4.3 754 3.4 600

### *5th Dam*

**Ash Brook Autumn Jet EX-2E-CAN 3\***  
6-01 2x 365d 30419 3.7 1138 3.3 999  
Life: 5 Lacs 107126 3.9 4213 3.3 3578  
• 1st Senior 3-Year-Old, Maxville Spring 2000  
• Res Grand, Bassin De La Chaudiere 2000

### *6th Dam*

**Brians Banker Lassie VG-86-CAN**  
8-10 2x 365d 18307 3.7 683 3.3 600

### *7th Dam*

**Raivue Warden Lassie VG-85-CAN**  
2-07 2x 365d 15269 3.6 545 3.4 522





**LUDWIGS-DG GOLDWYN ELLIE-ET EX-95 2E**  
2ND DAM OF LOT 12

*Nominated All-American 150,000 Lb Cow 2016*



**LUDWIGS-DG SID ELECTRA-ET EX-92**  
DAM OF LOT 12

# 12

**ROBERT ZOELZER & BRIAN WOKER**  
7408 BIVENS RD  
MORO, IL 62067  
618-971-8603

## MS TATOO ELEANOR-ET

840 3272898119 99%RHA  
Born: June 5, 2023 Herd ID:64

### Duckett Crush Tatoo-ET

3137052923 \*TY \*TV  
PTA -368M -28F +0P 99R 12/23  
PTA +1.5PL 2.70SCS -2.1DPR 1.8%DCE  
PTA +2.90T +2.27UDC +.69FLC 99R 12/23  
GTPI +2035G

### Ludwigs-DG Sid Electra-ET

840 3141725975 Excellent-92 EEEVE @ 5-11 \*CD  
3-11 2x 365d 34120 5.3 1792 3.3 1140  
5-06 2x 305d 28390 6.2 1773 3.3 939  
2-00 2x 365d 26470 4.9 1295 3.5 933  
Life: 1509d 113540 5.4 6179 3.6 4055

*Full sister to Goldwyn Ellie*

**Ludwigs-DG Goldwyn Ella-ET EX-94 2E**

*• HM All-American Junior 3-Year-Old 2012*

### Maverick Crush

CAN 12042760 TC TY TV TL TD  
PTA -776M -47F -12P 99R 12/23  
PTA +2.44T +1.56UDC +1.21FLC GTPI +2052G

### Duckett G Chip Tokyo-ET

72366991 Excellent-93 EEEEE TL TD  
3-09 2x 365d 32930 3.9 1277 3.3 1076  
*• Reserve All-American Milking Yearling 2015*

### Pine-Tree Sid-ET

62175895 \*TY \*TV  
PTA -836M -18F -22P 99R 12/23  
PTA +1.51T +.98UDC -81FLC GTPI +1530G

### Ludwigs-DG Goldwyn Ellie-ET

140045004 Excellent-95 EEEEE 3E  
6-11 2x 305d 38460 3.9 1498 3.0 1163  
3-00 2x 305d 30800 3.9 1195 3.2 994  
*• Nom All-American 150,000 Lb Cow 2016*  
*• Grand Champion, IL Championship Show 2016*

*3rd Dam*

**Ma-Tom-Ba Terason Enigma-ET VG-87 EVVVV**  
2-04 2x 305d 21510 4.2 901 3.2 695

- Unanimous All-American Produce of Dam 2012*
- 1st Winter Calf, Midwest Spring National 2005*
- Six Excellent Goldwyn daughters*

*4th Dam*

**Budon-JK Linjet Evalyn-ET EX-91**  
3-06 2x 305d 38510 4.2 1631 3.2 1216

*5th Dam*

**Krull Broker Elegance EX-96 3E GMD DOM**  
5-07 2x 365d 40950 3.7 1522 3.3 1350

- Life: 2356d 183710 3.7 6878 3.4 6267*
- HM All-American Aged Cow 1999 & 2000*
- HM All-Canadian Mature Cow 1999*

*6th Dam*

**Krull Starbuck Excellency EX-90 GMD DOM**  
3-03 2x 365d 27140 3.5 937 3.4 930

*7th Dam*

**Krull TT Excellency EX-90 VEEE DOM**  
3-02 2x 363d 24319 3.5 862 3.4 829

*Life: 1733d 109780 3.7 4077 3.3 3605*

*8th Dam*

**Krull Boot Mark Excellency EX-92 2E GMD**  
6-06 2x 365d 27410 3.8 1040 3.1 868

*Life: 3026d 201440 3.5 7105 3.0 4634*

*9th Dam*

**Krull Kingstead Excellency EX-92 4E GMD**  
*Life: 3364d 179790 3.6 6436*

13

ADAM & LISA SONNEN  
PO BOX 437  
MILLVILLE, PA 17846  
570-458-4081

**SONNEN SIDEKICK LENN CELLO**

145487582 99%RHA  
Born: January 19, 2022

Sells fresh

**Walnutlawn Sidekick**

CAN 12508113 TR TY TV TL TD A2A2  
PTA -1257M +2F -11P 99R 12/23  
PTA +.0PL 2.75SCS -.4DPR 2.2%DCE  
PTA +3.05T +2.36UDC +1.11FLC 98R 12/23  
GTPI +2155G

**Sonnen Lennon Ten Ceiling**

144554520 Excellent-92 VEEEE 2E  
6-04 2x 365d 35080 4.2 1475 3.1 1091  
4-11 2x 365d 31310 4.4 1372 3.5 1090  
3-11 2x 305d 28020 4.0 1131 3.3 938  
2-11 2x 315d 22610 4.4 993 3.4 751  
Life: 1442d 121630 4.3 5181 3.3 4058

**Willsbro Abbott-ET**

GBR 38830500583 TR CD TP TY A2A2  
PTA -231M +41F +13P 98R 12/23  
PTA +1.79T +1.79UDC +.51FLC GTPI +2433G

**Walnutlawn McCutchen Summer-ET**

CAN 11120480 Excellent-95 2E 11\*  
7-02 2x 365d 37010 4.7 1735 3.3 1215  
• *Nom All-Canadian Mature Cow 2020*

**Belfast Lennon**

CAN 107656066 Very Good-85 \*CD \*TY \*TV  
PTA -226M +28F +9P 97R 12/23  
PTA +.52T -.48UDC +.49FLC GTPI +1963G

**Sonnen Tenacious Celestine**

142978984 Very Good-86 @ 3-09  
2-01 2x 365d 29380 3.4 988 3.0 874  
3-05 2x 292d 28890 3.2 922 3.0 858

*3rd Dam*

**Sonnen Aftershock Celeste VG-85**

3-01 2x 365d 32890 3.4 1131 3.3 1100

*4th Dam*

**Sonnen Redmark Clover-TW EX-91 VEVVE 3E**

7-04 2x 365d 34630 4.5 1575 3.2 1120

Life: 2648d 202630 4.5 9020 3.4 6801

*5th Dam*

**Frogmore Maverick Classic EX-94 EEEEE 4E**

9-05 2x 365d 32410 3.9 1271 3.2 1049

Life: 3448d 255380 3.8 9741 3.2 8127

14

SAM MCWILLIAMS  
288 SECHLER RD  
SOMERSET, PA 15501  
814-445-6231

**MCWILLIAMS TSTRUCK HEIDI**

840 3273057407 99%RHA  
Born: December 3, 2023 Herd ID: 5872

**OCD Thunder Struck-ET**

840 3204457423 \*TY \*TV  
PTA +306M +34F +17P 92R 12/23  
PTA -.9PL 2.93SCS -.26DPR 3.2%DCE  
PTA +3.38T +2.40UDC +1.07FLC 89R 12/23  
GTPI +2322G

**Lakevue Doc Heartland**

840 3220428818 Very Good-87 VG-MS @ 2-02

**Blondin Thunder Storm**

CAN 110296922 Very Good-85  
PTA +48M -27F -7P 97R 12/23  
PTA +3.38T +2.37UDC +1.17FLC GTPI +1878G

**OCD Delta Missy 4212-ET**

840 3127421836 Excellent-94 EEEVE 2E EX-97-MS  
4-04 3x 365d 36340 3.8 1378 3.5 1282  
Life: 1449d 139920 3.9 5400 3.4 4761

**Woodcrest King Doc**

840 3132417775 Excellent-90 GM 12/21 \*TY \*TV  
PTA +1571M +66F +53P 99R 12/23  
PTA +3.22T +2.13UDC +1.97FLC GTPI +2784G

**Lakevue Tatoo Hoda**

840 3201199535 Very Good-88 VG-MS @ 4-07  
3-02 2x 340d 23770 4.3 1023 2.8 659  
2-02 2x 288d 20150 4.4 888 3.0 609  
4-03 2x 223d 19960 4.1 826 2.9 569

*3rd Dam*

**Lakevue Dreams Harley VG-85 VG-MS**

4-02 2x 320d 31460 4.5 1407 3.1 967

*4th Dam*

**Lakevue Epic Hydrangea-ET EX-91 EEVVE 2E**

5-02 2x 365d 42510 4.0 1682 3.0 1270

Life: 1802d 174990 3.9 6861 3.1 5476

*5th Dam*

**England-Ammon Hydrangea-ET EX-90 2E GMD**

4-05 2x 365d 41270 4.2 1716 3.1 1262

Life: 1576d 148600 4.1 6058 3.1 4633

*6th Dam*

**Regan-England Heidi-ET VG-86 VVVEV GMD DOM**

2-00 2x 365d 32660 3.5 1146 3.2 1043

*7th Dam*

**Regancrest-BDE Dreams VG-88 EVEVV GMD DOM**

2-03 2x 365d 38099 3.8 1438 3.3 1254

*8th Dam*

**Regancrest Elton Daylite-ET VG-89 EEVVV GMD**

2-11 2x 365d 37400 4.6 1733 3.2 1194

Life: 1108d 101750 4.0 4032 3.3 3553

*9th Dam*

**Regancrest Melwood Della-ET EX-90 GMD DOM**

2-01 2x 365d 30270 4.0 1219 3.1 952

**Snow-N Denises Dellia EX-95 2E GMD DOM**

6-00 2x 365d 35230 4.0 1425 3.0 1049

Life: 2558d 180240 3.9 7108 3.2 5723

**Snow-N Dorys Denise EX-90 2E GMD DOM**

Life: 1604d 114010 3.6 4153 3.2 3649





**MS-AOL DB RASPBERRY-RED-ET EX-90-CAN**  
**2ND DAM OF LOT 15**

*All-American R&W Milking Yearling 2018*

**15**

**MADISON SODEN**  
 7073 STATE RTE 492  
 SUSQUEHANNA, PA 18847  
 570-756-2142

**Mr Blondin Warrior-Red-ET**

840 3139655530 \*TY \*TV  
 PTA -851M -26F -18P 99R 12/23  
 PTA -4.1PL 2.91SCS -2.5DPR 3.0%DCE  
 PTA +2.85T +1.45UDC +1.27FLC 99R 12/23  
 GTPI +1702G

**KW-BHL J Strawberry-Red-ET**

840 3204329043 Excellent-90 VEEEE @ 4-11  
 3-03 2x 365d 36850 3.4 1240 2.8 1020  
 2-01 2x 341d 27340 3.1 851 2.6 718

*Maternal sisters to Raspberry-Red*

**MS-AOL Cntndr Revive-Red EX-95 EEEEE**

• *All-American R&W 5-Year-Old 2019*

**SWEET-PEAS WAR SUNBERRY-RED**

840 3255802320  
 Born: June 11, 2023 Herd ID: 505

**Dymentholm Mr App Avalanche-TW**

CAN 11957107 \*RC \*CV \*TY \*TL  
 PTA -350M -10F -10P 99R 12/23  
 PTA +3.57T +2.67UDC +1.97FLC GTPI +1884G

**Triplecrown-JW Door Wisp-ET**

840 3128860372 VG-85-CAN \*RC  
 3-03 2x 365d 35587 4.0 1424 3.5 1246  
 2-01 2x 310d 17068 4.0 688 3.5 589

**Orbe-View S Strm Hvezda-ET**

52760801 \*RC \*TY \*TV  
 PTA -386M -32F -9P 99R 12/23  
 PTA +1.04T -.45UDC +.69FLC GTPI +1584G

**MS-AOL Db Raspberry-Red-ET**

840 3140616898 EX-90-CAN  
 2-11 2x 335d 27335 3.4 933 2.9 788

- *Reserve All-American R&W Sr 2-Year-Old 2019*
- *1st Senior 2-Yr-Old, Royal Winter Fair R&W 2019*
- *All-American R&W Milking Yearling 2018*
- *1st Milking Yearling, Royal Winter Fair R&W 2018*
- *All-American R&W Fall Calf 2017*

*3rd Dam*

**Miss Roxys Recovery-Red EX-92 EEEEE 2E**

6-02 2x 305d 31730 4.2 1331 3.0 957

- *HM All-American R&W Milking Yearling 2012*

*4th Dam*

**Galestone Ava Rae-Red-ET EX-91 VEVEE**

3-09 2x 329d 24680 3.8 949 2.8 694

*5th thru 11th Dams*

**Scientific Rubirae Socks-ET EX-93 3E DOM \*RC**

5-08 2x 365d 43050 4.2 1809 3.1 1331

Life: 2043d 154160 4.1 6388 3.1 4753

**Scientific Jubilant Rae-ET EX-90 DOM \*RC**

5-11 2x 365d 38880 4.1 1608 3.6 1403

Life: 1394d 117590 4.0 4707 3.6 4242

**C Hanoverhill Tony Rae EX-96 3E GMD DOM 5\***

6-11 2x 365d 40220 4.1 1661 3.3 1331

Life: 2247d 166396 4.1 6904 3.4 5612

- *Grand Champion, Western National 1993*

**C Hanoverhill TT Roxette-ET EX-94 2E GMD**

10-0 3x 365d 35040 4.3 1519 3.0 1063

Life: 2104d 164789 4.1 6760 3.1 3587

**Mil-R-Mor Roxette-ET EX-90 GMD DOM**

Life: 1921d 121417 4.7 5725

**C Glenridge Citation Roxy EX-97 EEEE 4E GMD 6\***

10-1 2x 365d 25280 4.2 1061

Life: 3620d 209784 4.5 9471

**C Norton Court Model Vee EX-90 6\***

Life: 4183d 218629 3.9 8581

- *All-American Produce of Dam 1977, '78, '79*

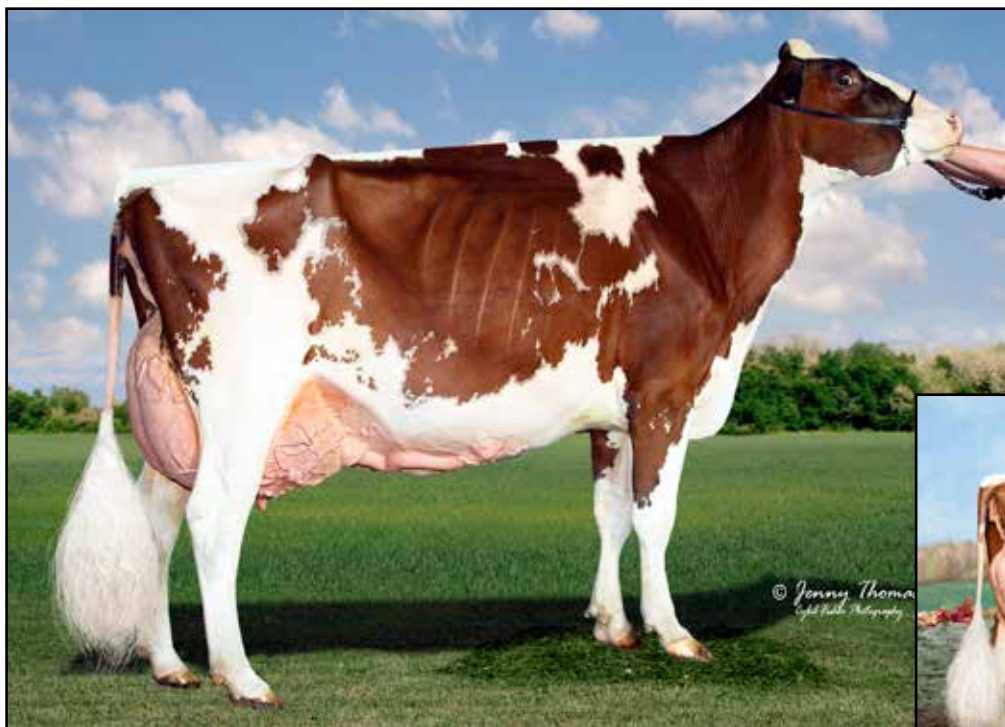

**CHERRY-LOR LADD RIPPLE-RED EX-95 3E**  
DAM OF LOT 16

*Reserve All-American R&W Lifetime Production Cow 2021*



**CHERRY-LOR DBK ROBIN-RED EX-92**  
MATERNAL SISTER TO LOT 16

*Nom All-American R&W Junior 3-Year-Old 2020*

# 16

**DOUGLAS BOOP & CAEL HEMBURY**  
1070 RANCK RD  
MILLMONT, PA 17845  
570-922-1835

**Farnear Altitude-Red-ET**

840 3128013348 \*TY \*TV  
PTA +121M +12F +13P 99R 12/23  
PTA +.0PL 2.95SCS -2.9DPR 3.0%DCE  
PTA +2.99T +2.57UDC +1.42FLC 99R 12/23  
GTPI +2180G

**Cherry-Lor Ladd Ripple-Red**

840 3012982493 Excellent-95 EEEEE 3E \*PO  
7-03 2x 365d 37370 4.1 1545 3.3 1235  
5-03 2x 356d 34460 4.5 1536 3.5 1221  
4-01 2x 339d 31660 4.4 1394 3.4 1074  
6-04 2x 283d 28240 4.6 1285 3.5 975  
Life: 2219d 199940 4.3 8628 3.3 6638

- Reserve All-American R&W Aged Cow 2022
- Grand Champion, Ohio Spring R&W Show 2022
- Res All-American R&W Production Cow 2021
- HM All-American R&W Aged Cow 2020
- Reserve All-American 5-Year-Old 2019

**CHERRY H&S A RUTH-RED-ET**

840 3272622933 99%RHA  
Born: December 6, 2023 Herd ID: 521

**Mr LR EDG Arvis 18196-ET**

840 3125201960 \*RC \*TY \*TV  
PTA -451M +12F +5P 98R 12/23  
PTA +1.91T +2.14UDC GTPI +2178G

**Farnear TBR Aria Adler-ET**

72437575 Excellent-96 2E  
5-11 2x 365d 17585 4.1 729 3.4 605

- All-American Lifetime Production Cow 2021

**Tiger-Lily Ladd P-Red-ET**

69405976 Excellent-91 \*PC \*TV \*TL \*TY \*TD  
PTA -1340M -13F -11P 99R 12/23  
PTA +1.27T +.87UDC +.30FLC GTPI +2095G

**Tiger-Lily Aaron Sheila-Red**

70991485 Very Good-88 VVVVE @ 2-10  
1-11 3x 305d 26350 3.0 802 3.1 805

*Maternal sisters to A Ruth-Red*

**Cherry-Lor Awe Rippy-Red-ET EX-94**

- Nom Jr All-American R&W Junior 3-Year-Old 2019
- Nom All-American R&W Junior 2-Year-Old 2018
- Member Nom All-American R&W Produce 2019
- Member Nom All-American R&W Sr Best Three 2019
- Nom Jr All-American R&W Junior 2-Year-Old 2018

**Cherry-Lor Dbk Robin-Red EX-92**

- Nom All-American R&W Junior 3-Year-Old 2020
- Nom All-American R&W Summer Jr 2-Yr-Old 2019
- Member Nom All-American R&W Produce 2019
- Member Nom All-American R&W Sr Best Three 2019





**FLOYDHOLM MC EMOJI-ET EX-95**  
**2ND DAM OF LOT 17**  
*All-American Junior 3-Year-Old 2019*



**MS THUNDERSTORM ETERNITY-ET VG-89**  
**FULL SISTER TO LOT 17**  
*Reserve All-American Winter Yearling 2022*

# 17

**BRETT WOKER**  
 754 DUDLEYVILLE RD  
 GREENVILLE, IL 62246  
 618-367-0263

**Farnear Delta-Lambda-ET**

840 3125993715 GM 12/20 \*TY \*TV  
 PTA +1321M +50F +46P 99R 12/23  
 PTA +5.0PL 2.78SCS -.2DPR 2.2%DCE  
 PTA +2.74T +2.81UDC +1.01FLC 99R 12/23  
 GTPI +2808G

**Ms Thunderstorm Era-ET**

840 3203772804 Very Good-86 VVVV @ 2-08

*Full sister to Thunderstorm Era*

**Ms Thunderstorm Eternity-ET VG-89 2yrs**

- Reserve All-American Winter Yearling 2022
- Reserve All-Canadian Winter Yearling 2022
- Reserve Jr Champion, International Show 2022
- Reserve Jr Champion, Royal Winter Fair 2022

**SILVERVIEW-LANE DL ERICA-ET**

840 3283240627 99%RHA  
 Born: December 3, 2022

**Mr Mogul Delta 1427-ET**

72128216 GM 8/20 \*TY \*TV  
 PTA +843M +53F +30P 99R 12/23  
 PTA +1.15T +1.78UDC +.38FLC GTPI +2589G

**EDG Lorette Uno 2198-ET**

72437745 Excellent-91 2E  
 4-02 2x 330d 14361 4.1 585 3.6 512  
 3-02 2x 320d 13903 3.8 528 3.6 494

**Blondin Thunder Storm**

CAN 110296922 Very Good-85  
 PTA +48M -27F -7P 97R 12/23  
 PTA +3.38T +2.37UDC +1.17FLC GTPI +1878G

**Floydholm Mc Emoji-ET**

840 3013223829 Excellent-95 EEEEE @ 5-09  
 2-00 2x 365d 30960 3.8 1188 3.5 1082  
 • All-American Junior 3-Year-Old 2019  
 • All-Canadian Junior 3-Year-Old 2019  
 • Intermediate Champion, International Show 2019

*3rd Dam*

**Budjon-JK Damion Eklipse-ET EX-94 EEEEE 2E**  
 3-04 2x 365d 28067 3.7 1026 3.2 888

- Nom Junior All-American Sr 3-Yr-Old Cow 2016

*4th Dam*

**Rolling-Spring G Escence-ET EX-95 EEEEE 2E**  
 5-06 2x 365d 40500 4.1 1646 3.2 1307

Life: 1565d 148800 4.2 6285 3.5 5232

- Nominated All-American 4-Year-Old Cow 2010

*5th Dam*

**Budjon-JK Dur Esquisite-ET EX-92 GMD DOM**  
 3-07 2x 365d 40300 3.9 1555 3.2 1275

- Member Nom All-American Best Three 2007

- Nom All-American Sr 2-Year-Old 2006

*6th thru 9th Dams*

**Budjon-JK Encore Electra-ET EX-95 2E GMD DOM**

6-04 2x 365d 46830 4.0 1866 3.0 1382

Life: 1806d 192280 3.6 6858 3.2 5097

- HM All-American 125,000 Lb Cow 2005

- HM All-American Aged Cow 2004

- Res All-American Sr 3-Year-Old Cow 2001

**Krull Broker Elegance EX-96 3E GMD DOM**

Life: 2356d 183710 3.7 6878 3.4 6267

- HM All-American Aged Cow 1999 & 2000

- HM All-Canadian Mature Cow 1999

**Krull Starbuck Excellency EX-90 GMD DOM**

3-03 2x 365d 27140 3.5 937 3.4 930

**Krull TT Excellency EX-90 VEEE DOM**

Life: 1733d 109780 3.7 4077 3.3 3605

*Next two dams Excellent!*



**TC SANCHEZ KRISTINA EX-96 3E**  
**2ND DAM OF LOT 18**  
*Reserve All-American Aged Cow 2016*

# 18

**SARAH CAMPBELL & EVAN CREEK**  
 1155 CAMPBELL RUN RD  
 FORD CITY, PA 16226  
 301-514-4213

**Walnutlawn Solomon-ET**

CAN 11775998 99%RHA \*TV \*TL \*TY \*TD  
 PTA -530M -13F -10P 99R 12/23  
 PTA -1.9PL 2.91SCS -.2DPR 2.9%DCE  
 PTA +2.70T +1.63UDC +.30FLC 99R 12/23  
 GTPI +1923G

**Phoenix Shottbolt Kandid-TW**

143696937 Very Good-88 VVVVV @ 4-03  
 2-00 2x 305d 18430 3.8 697 3.1 576  
 3-02 2x 305d 18910 3.3 625 3.0 574  
 4-03 2x 269d 17980 3.2 583 3.2 574

**MS CAMPBELL RUN SOL KALI-ET**

840 3207715374  
 Born: September 5, 2023 Herd ID: 1612

**Val-Bisson Doorman-ET**

CAN 107281711 EX-90-CAN ST'16 TR TP TY TV TL  
 PTA -450M +13F +10P 99R 12/23 A2A2  
 PTA +2.46T +1.54UDC +.65FLC GTPI +2129G

**Misty Springs Lavanguard Sue**

CAN 9979603 VG-89 VVEE-CAN 11\*  
 4-03 2x 365d 30124 4.6 1380 3.2 968  
 2-01 2x 365d 27487 4.4 1197 3.3 906

**Gepaquette DG Shottbolt-ET**

CAN 105900415 \*TY \*TV  
 PTA +650M +26F +13P 99R 12/23  
 PTA +.86T -.35UDC +.63FLC GTPI +2031G

**TC Sanchez Kristina**

CAN 9972095 Excellent-96 EEEEE 3E  
 8-03 2x 307d 39860 3.4 1367 3.1 1252  
 3-06 2x 357d 26871 3.2 866 3.1 835  
 2-06 2x 313d 24173 3.2 780 3.3 804

**KRISTINA!**

- Nom All-American Lifetime Production Cow 2018
- 1st Aged Cow, Northeast Spring Nat'l Show 2018
- Reserve All-Canadian Mature Cow 2016
- Reserve All-American Aged Cow 2016
- 2nd Aged Cow, International Show 2016
- HHM All-American 5-Year-Old 2015
- Nominated All-Canadian 5-Year-Old 2015
- Grand Champion, NY State Fair 2015

*3rd Dam*

**TC Terrason Krista EX-92-4E-CAN**

10-9 2x 365d 37487 3.7 1398 3.0 1133  
 Life: 2326d 194234 3.7 7251 3.2 6186

- Reserve Grand Champion, Frontenac 2009

*4th Dam*

**TC Rudolph Kristy VG-85-CAN 2\***

3-03 2x 305d 24832 3.5 873 3.1 760

*5th Dam*

**TC Astre Dawn GP-84-2YR-CAN**

3-03 2x 324d 28003 3.3 913 2.9 818

*6th Dam*

**TC Counselor Dena VG-85-CAN**

3-04 2x 305d 21687 3.9 838 3.5 767

*7th Dam*

**Trent Canal Warden Melanie VG-85-CAN**

6-11 2x 365d 33340 4.0 1340 3.3 1113

Life: 6 Lacs 159434 4.0 6407 3.4 5406

- Nominated All-Canadian Senior Yearling 1988



**NISE-N-FANCY CHIKIN BISKIT EX-92 3E**  
DAM OF LOT 19

# 19

**AVA HASS**  
5255 W 900 S  
MILROY, IN 46156  
765-561-0779

**Mr Affection Analyst-Red-ET**

840 3136496608 \*TY \*TV  
PTA +55M -31F -22P 98R 12/23  
PTA -2PL 2.74SCS -1.9DPR 2.5%DCE  
PTA +2.09T +1.62UDC +1.18FLC 97R 12/23  
GTPI +1802G

**Nise-N-Fancy Chikin Biskit**

143264330 Excellent-92 EEEEE 3E  
4-09 2x 365d 31440 3.0 955 2.9 910  
7-06 2x 365d 26160 2.8 736 2.9 769  
6-03 2x 305d 24780 2.8 692 2.8 695  
2-02 2x 330d 22620 2.8 643 2.9 657  
3-02 2x 305d 22720 2.5 571 2.9 654  
Life: 1925d 135170 2.9 3864 2.9 3945

**NISE-N-FANCY ANALYST CHUG**

145450342 \*RC  
Born: June 12, 2022 Herd ID: 9

**Riverdown Unstopabull-Red**

CAN 11801450 \*TY \*TV  
PTA -382M -23F -24P 99R 12/23  
PTA +2.03T +2.03UDC +1.28FLC GTPI +1958G

**Milksource Byway Affection**

840 3138524450 Excellent-94 \*RC  
4-05 2x 305d 39960 4.3 1737 2.8 1108  
2-11 2x 305d 27680 4.1 1128 3.1 857

**Maple-Downs-I G W Atwood-ET**

CAN 8956379 Excellent-90 \*TR \*TV \*TL \*TY \*TD  
PTA -315M +12F -8P 99R 12/23  
PTA +2.92T +1.89UDC +2.05FLC GTPI +1907G

**Nise-N-Fancy Pic Wheat Thin**

142848331 Excellent-90 EEVEV 2E \*RC  
5-10 2x 365d 36860 2.8 1024 2.7 1004  
4-04 2x 365d 36010 2.8 1023 2.6 946  
3-02 2x 365d 31190 3.1 968 3.6 821  
Life: 1742d 145170 2.9 4244 2.7 3947

*3rd Dam*

**Nise-N-Fancy AJ Cracker-ET EX-90 2E**  
4-04 2x 365d 28600 5.1 1467 2.9 824  
Life: 2649d 177560 3.9 6848 3.0 5314  
• All-American Summer Yrlg 2009

*4th Dam*

**Price-View Cherie EX-92 2E**  
5-11 3x 365d 32030 4.6 1465 3.1 1001  
Life: 1483d 109990 4.0 4449 3.2 3531  
• Nominated All-American Winter Yrlg 1996  
• 1st Winter Yrlg Mid-East Fall Nat'l 1996

*5th Dam*

**Symcroft Continental Nina**  
*6th Dam*  
**Symcroft Jethro Nora VG-85-CAN**  
3-04 2x 350d 16012 4.1 657 3.7 586  
*7th Dam*

**Elm Creft Mattador Nancy VG-85-CAN 1\***  
5-07 2x 348d 18157 4.1 743 3.5 644  
*8th Dam*

**Elm Creft Rockhoe Norma VG-85-CAN**  
5-05 2x 318d 16649 4.2 692 3.4 564  
*9th Dam*

**Elm Creft Jetstar Nora VG-85-CAN**  
4-03 2x 350d 15547 4.3 661 3.5 540  
*10th Dam*

**Elm Creft Kemp Nola VG-85-CAN**  
4-04 2x 325d 18144 4.0 732





**STONE-FRONT RUB INDIGO-RED EX-94 2E**  
**4TH DAM OF LOT 20**

*Nominataed All-American R&W 125,000 Lb Cow 2010*

# 20

**KODY & KALEB POND**  
 5429 COUNTY RD 31 S  
 BELLEFONTAINE, OH 43311  
 937-935-8339

**Blondin Luxor-Red**

CAN 111239184 \*TY \*TV  
 PTA -271M -25F -7P 93R 12/23  
 PTA -1.7PL 3.15SCS -2.6DPR 3.2%DCE  
 PTA +2.41T +1.96UDC +.76FLC 91R 12/23  
 GTPI +1795G

**Richlin-J Jordy Lucy-Red**

144875746 Excellent-91 EEEEE @ 3-11  
 3-02 2x 365d 33080 4.2 1388 3.1 1018

**PONDVUE LUXOR LADY LUCK-RED**

840 3265909642 99%RHA  
 Born: September 6, 2022 Herd ID: 17

Due: July 5, 2024 to  
 Farnear Altitude-Red-ET 551H003617

**Riverdown Unstopabull-Red**

CAN 11801450 \*TY \*TV  
 PTA -382M -23F -24P 99R 12/23  
 PTA +2.03T +2.03UDC +1.28FLC GTPI +1958G

**Blondin Diamondback Luxury-Red**

CAN 109951637 VG-85-CAN  
 2-03 2x 333d 22663 4.3 972 3.4 777  
 3-04 2x 247d 17798 4.3 772 3.7 659

**Cycle McGucci Jordy-Red**

840 3131666411 Very Good-87 \*CV \*TY \*TC  
 PTA -916M -19F -38P 99R 12/23  
 PTA +2.99T +2.24UDC +3.12FLC GTPI +1687G

**Roll-N-View P Ingrid-Red-ET**

72776379 Very Good-85 @ 3-06  
 3-01 2x 305d 18790 3.9 732 2.8 534  
 2-00 2x 305d 17260 3.6 621 2.8 480

*2nd Dam*

**Milksource Adv Indiana-Red VG-86 VG-MS**  
 2-02 2x 365d 19490 3.7 717 3.1 608

*3rd Dam*

**Stone-Front Rub Indigo-Red EX-94 EEEEE 2E**  
 5-01 2x 365d 39500 3.6 1411 3.4 1347  
 Life: 1873d 158820 3.7 5809 3.3 5213  
 • *Nom All-American R&W 125,000 Lb Cow 2010*  
 • *Nom All-American R&W 5-Year-Old 2009*

*4th Dam*

**Stone-Front R-Marker Isobel EX-91 EEEEE \*RC**  
 3-05 2x 365d 29240 3.6 1062 3.0 877

*5th thru 10th Dams*

**Sherwyn Merrill Inga-ET EX-92 EEEVE 3E**  
 4-03 2x 365d 34860 3.6 1266 2.9 1025  
 Life: 1763d 172110 3.8 6516 3.0 5121  
**Sandwater Blstr Ieva-ET VG-85 VG-MS GMD DOM**  
 3-06 2x 365d 33140 3.2 1070 3.2 1057  
**Odyssey Chief Mark Ina-ET VG-89 VEEVE GMD**  
 2-02 2x 357d 32480 4.7 1516 3.4 1103  
**Heimdal Bova Inka-ET VG-88 VVEV**  
 2-03 2x 305d 20540 3.2 665 2.9 594  
**Heimdal Glendell Inka VG-88 VEEV GMD DOM**  
 5-02 2x 365d 38940 3.7 1423 3.0 1181  
 Life: 1835d 161770 4.0 6499 3.1 5005  
**Vernway Astronaut Inka VG-86 VG-MS GMD**  
 6-02 2x 365d 28650 4.2 1194 3.3 936  
 Life: 2188d 190840 3.9 7438 3.2 3705



**CAMERON-RIDGE BC LISA EX-96 4E**  
4TH DAM OF LOT 21

*All-American 125,000 Lb Cow 2006*



**CAMERON-RIDGE JAS LUXURY-ET EX-92**  
3RD DAM OF LOT 21

*Reserve All-American Spring Calf 2011*

# 21

**MADISON SODEN**  
7073 STATE RTE 492  
SUSQUEHANNA, PA 18847  
570-756-2142

**Siemers Doc Hancock**

840 3144882821 \*TY \*TV A2A2  
PTA +980M +49F +34P 98R 12/23  
PTA +2.5PL 2.86SCS -1.6DPR 2.4%DCE  
PTA +3.51T +3.37UDC +2.19FLC 97R 12/23  
GTPI +2698G

**Sweet-Peas Moovin Louise**

840 3229263840 Very Good-85 VG-MS @ 2-11

**SWEET-PEAS HANCOCK LOST**

840 3255802319 99%RHA  
Born: June 10, 2023 Herd ID: 504

**Woodcrest King Doc**

840 3132417775 Excellent-90 GM 12/21 \*TY \*TV  
PTA +1571M +66F +53P 99R 12/23  
PTA +3.22T +2.13UDC +1.97FLC GTPI +2784G

**Siemers Monterey Hanan-ET**

840 3131528231 Very Good-85  
2-00 3x 156d 12470 4.1 517 3.2 393

**Lindenright Moovin-ET**

CAN 12873743 \*RC \*TY \*TV  
PTA -768M -31F -13P 99R 12/23  
PTA +3.25T +2.51UDC +1.94FLC GTPI +1805G

**BV-CW Doorman Lexi-ETS**

840 3200927476 Excellent-90 EEEV @ 4-10  
4-00 2x 365d 29860 4.8 1431 3.7 1098  
2-02 2x 355d 23020 4.5 1044 3.4 780

*Full sister to Dun Lasina*

**Cameron-Ridge Dundee Lasita EX-95 EEEEE 2E**

5-03 2x 360d 37496 4.2 1583 3.2 1190  
• Nominated All-American 5-Year-Old 2011  
• Nominated All-American Sr 2-Year-Old 2008  
• Grand Champion Kentucky State Fair 2008

*3rd Dam*

**Cameron-Ridge Jas Luxury-ET EX-92 EEEEE**

3-07 2x 305d 26940 4.8 1287 3.3 876  
• Reserve All-American Spring Calf 2011  
• Junior All-American Spring Calf 2011

*4th Dam*

**Cameron-Ridge Dun Lasina-ET**

6-02 2x 305d 28350 3.6 1017 2.9 835

*5th Dam*

**Cameron-Ridge BC Lisa EX-96 EEEEE 4E DOM**

7-02 2x 365d 43231 3.7 1588 3.4 1452  
Life: 6 Lact 271245 3.7 9903 3.3 9037  
• All-American 125,000 Lb Cow 2006  
• Grand Champ, Eastern Fall Nat'l 2006  
• 1st 125,000 Lb Cow, International 2006  
• HM All-American 125,000 Lb Cow 2004

*6th Dam*

**Cameron-Ridge S-Buck Lita VG-85**

5-09 2x 305d 24490 4.0 973 3.3 820  
Life: 1789d 111570 3.5 3914 3.3 3708

*7th Dam*

**Cameron-Ridge Tempo Rose Leah EX-90**

4-03 2x 305d 22570 4.3 981 3.3 738



**PETITCLERC DOORMAN SAPPHIRE-ET EX-94 2E**  
**DAM OF LOT 22**

*Nominated Junior All-American 4-Year-Old 2021*

# 22

**GENETICS LINK**  
 223 MILLER RD  
 AVELLA, PA 15312  
 412-600-7277

## **Croteau Lesperron Unix-ET**

CAN 107567492 EX-96-CAN ST'17 \*TY \*TV  
 PTA +690M +21F +13P 99R 12/23  
 PTA +.9PL 2.95SCS -.2DPR 2.1%DCE  
 PTA +2.17T +2.01UDC +.11FLC 99R 12/23  
 GTPI +2304G

## **Petitclerc Doorman Sapphire-ET**

CAN 110495362 Excellent-94 EEEEE 2E  
 2-11 3x 329d 37350 4.6 1715 3.0 1124

- *Nom. Junior All-American 4-Year-Old 2021*
- *1st 4-Year-Old & Grand Champion, Northeast All Breeds Open & Junior Show 2021*
- *All-National Junior 2-Year-Old 2019*
- *HHM All-American Junior 2-Year-Old 2019*
- *2nd Junior 2 Year Old, International Show 2019*
- *Reserve All-American Spring Yearling 2018*

## **FOUR-HILLS LINK SWISH-ET**

840 3266227399 99%RHA  
 Born: December 2, 2023 Herd ID: 1129

## **Amighetti Numero Uno-ET**

ITA 17990915143 EX-90-HUN ST'15  
 PTA -835M +30F -12P 99R 12/23  
 PTA +.93T +.96UDC -.49FLC GTPI +2224G

## **Regan-ALH Domain Daya-ET**

66625459 EX-93-3E-CAN 17\*  
 10-2 2x 365d 51621 4.3 2211 3.4 1766  
 Life: 5 Lacs 253225 4.3 10853 3.6 9165

## **Val-Bisson Doorman-ET**

CAN 107281711 EX-90-CAN ST'16 TR TP TY TV TL  
 PTA -450M +13F +10P 99R 12/23 A2A2  
 PTA +2.46T +1.54UDC +.65FLC GTPI +2129G

## **Petitclerc Goldwyn Spady-ET**

CAN 106756991 VG-85-4Y-CAN 3\*  
 5-01 2x 355d 33569 5.5 1856 3.4 1153  
 2-04 2x 352d 18545 4.3 802 3.5 644

- *All-Canadian 4-H Senior Calf 2011*
- *Nominated All-Canadian Senior Calf*

*Maternal sisters to Doorman Sapphire*

## **Petitclerc Lotus Spryo-ET EX-93-CAN 95-MS**

4-06 2x 365d 36662 4.6 1687 3.6 1303

- *1st Jr 2-Yr-Old & Int Ch, Trois-Rivieres 2018*
- *Nom. All-Canadian Spring Yearling 2017*

## **Petitclerc Atwood Spoutnick**

- *All-American Summer Yearling 2017*

*3rd Dam*

## **Brabantdale Jasper Spades-ET VG-88-CAN 20\***

3-05 2x 359d 34356 4.3 1488 3.1 1057

2-03 2x 365d 28584 3.8 1100 3.2 916

- *1st Senior 3-Year-Old, Portneuf 2009*
- *1st Senior 3-Year-Old, Three Rivers 2008*
- *HM All-Quebec Intermediate Yearling 2007*

*4th Dam*

## **Brabantdale Triumphant Spooky EX-2E-CAN 54\***

6-00 2x 365d 49976 5.6 2780 3.1 1537

Life: 3 Lacs 173683 4.5 7721 3.3 5682





**COOKVIEW GOLDWYN MONIQUE EX-96 3E**  
**DAM OF LOT 23**

*All-American 4-Year-Old 2013*

**23**

**LOGAN CHANDLER**  
**475 BRADFORD LANE**  
**HARRODSBURG, KY 40330**  
**706-474-1553**

**Redcarpet Blizzard Intime-ET**

840 3205646064  
 PTA +774M +24F +24P 80R 12/23  
 PTA -.8PL 3.14SCS -4.3DPR 4.0%DCE  
 PTA +3.85T +2.84UDC +1.34FLC 78R 12/23  
 GTPI +2234G

**Cookview Goldwyn Monique**

CAN 9783751 Excellent-96 EEEEE 3E TL TD  
 4-06 2x 305d 32330 5.5 1794 3.0 960  
 6-03 2x 305d 33740 4.5 1514 3.0 1008  
 3-03 2x 305d 28220 4.2 1199 3.1 877  
 7-08 2x 305d 21810 4.4 965 3.0 646  
 Life: 2216d 167676 4.9 8140 3.2 5322

**REDCARPET INTIME 2 PARTY-ET**

840 3253913706 99%RHA  
 Born: September 1, 2022 Herd ID: 4963

**Macs-Acres Ava Blizzard**

64870439 \*RC  
 PTA -1208M -23F -22P 84R 12/23  
 PTA +3.90T +2.34UDC +2.04FLC GTPI +1745G

**Redcarpet Doctor Strange-ET**

840 3150753138 Very Good-86 VG-MS

**Braedale Goldwyn**

CAN 10705608 GP-CAN GM 12/11 \*TV \*TL  
 PTA -664M -5F -10P 99R 12/23  
 PTA +1.06T +.61UDC +.79FLC GTPI +1883G

**Cookview Igniter Monika**

CAN 7578991 GP-81-2YR-CAN  
 2-03 2x 266d 17958 3.7 672 2.9 521

**MONIQUE!**

- Nominated All-American Aged Cow 2015
- Reserve All-Canadian 4-Year-Old 2015
- All-American 4-Year-Old 2013
- Reserve All-Canadian 4-Year-Old 2013
- Res Grand Champion, International Show 2013
- All-American Senior 3-Year-Old 2012
- All-Canadian Senior 3-Year-Old 2012
- Res Grand Champion, International Show 2012
- HM Grand Champion, Royal Winter Fair 2012

*3rd Dam*

**Cookview Igniter Monika GP-81-CAN**  
 2-03 2x 266d 17958 3.7 672 2.9 521

*4th Dam*

**Cookview Progress Melanie GP-81-CAN**  
 3-11 2x 365d 29189 3.2 935 3.1 908  
 Life: 5 Lact 124011 3.4 4198 3.1 3807

*5th Dam*

**Starhaven Bailor Mavis VG-85 VG-MS-CAN**  
 5-05 2x 356d 25763 3.5 908 3.3 858

*6th Dam*

**Starhaven Clover May VG-85 VG-MS-CAN**  
 6-10 2x 312d 22606 3.8 864 3.2 716  
 Life: 7 Lact 150363 3.7 5639 3.2 4810



**MEADOW GREEN ABSO FANNY-RED EX-96 3E**  
**2ND DAM OF LOT 24**

*All-Canadian Lifetime Production Cow 2019*

# 24

**JOSIAH OLSON**  
**6653 FREDRICKSON RD**  
**LENA, WI 54139**  
**920-621-0358**

**Mr Laces Crshabull Lazer-ET**

840 3207552691 \*RC \*TY \*TV  
 PTA -51M +4F +0P 82R 12/23  
 PTA -2.4PL 3.17SCS -4.7DPR 3.9%DCE  
 PTA +3.88T +3.15UDC +1.61FLC 81R 12/23  
 GTPI +2016G

**Ms Fannys Firewall-Red**

840 3208432634

**EXCELERANT LAZER FANCY-RED**

840 3257589191 99%RHA  
 Born: June 18, 2023 Herd ID: 106

**OH-River-Syc Crushabull-ET**

840 3135145001 EX-92-CAN \*TY \*TV  
 PTA +216M -20F +4P 99R 12/23  
 PTA +3.45T +2.83UDC +1.39FLC GTPI +2148G

**Lizettes Ava Beaded Lace-ET**

840 3147223626 Excellent-92  
 3-00 2x 305d 33630 3.3 1106 2.8 948  
 1-11 2x 305d 30400 3.3 1000 2.9 876

**Mr Blondin Warrior-Red-ET**

840 3139655530 \*TY \*TV  
 PTA -851M -26F -18P 99R 12/23  
 PTA +2.85T +1.45UDC +1.27FLC GTPI +1702G

**Meadow Green Abso Fanny-Red-ET**

CAN 10987488 Excellent-96 EEEEE 3E 1\*  
 6-05 2x 305d 28760 4.6 1328 3.8 1094  
 5-05 2x 333d 27640 4.7 1296 3.8 1053  
 4-05 2x 343d 25660 4.7 1201 3.7 942  
 Life: 2526d 193882 4.5 8664 3.6 6926

**FANNY!**

- *Nom All-American R&W Lifetime Production Cow 2021*
- *All-Canadian Lifetime Production Cow 2019*
- *1st Lifetime Production Cow, RAWF 2019*
- *All-American R&W 125,000 Lb Cow 2019*
- *All-Canadian R&W 2019, 2017, 2016*
- *All-American R&W Aged Cow 2017*
- *Grand Champion, International R&W Show 2017*
- *Grand Champion, RAWF R&W Show 2017*
- *RWDCA Cow of the Year 2017*
- *Grand Champion, RAWF R&W Show 2016*
- *HM All-American R&W 4-Year-Old 2015*
- *Res All-American R&W Senior 3-Year-Old 2014*

*3rd Dam*

**Meadow Green Redman Fancy-Red EX-90-5E 7\***

5-07 2x 365d 30974 4.8 1499 3.5 1078  
 Life: 7 Lacs 205050 4.0 8230 3.4 7041

*4th Dam*

**Doubleagle Miles Fairy-ET VG-85-CAN 3\***

6-03 2x 344d 28851 4.0 1150 3.3 947  
 Life: 6 Lacs 155466 4.4 6878 3.3 5108

*5th Dam*

**Doubleagle Rooster Fairy VG-85-CAN 1\***

3-06 2x 305d 24782 3.7 928 3.0 743

*6th Dam*

**Doubleagle Cave Fairy-Red VG-86-CAN**

6-01 2x 339d 21107 4.6 961 3.5 765



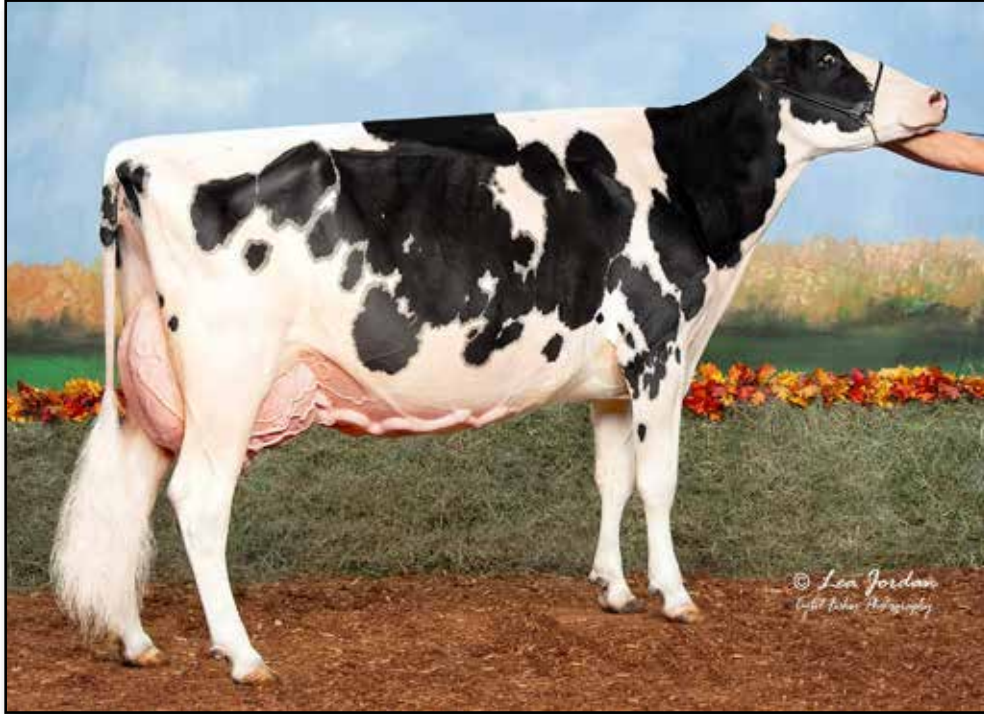

MCWILLIAMS CAPITAL Z SUSAN EX-94 2E  
3RD DAM OF LOT 25

# 25

CLYDE & CHARLENE MCWILLIAMS  
288 SECHLER RD  
SOMERSET, PA 15501  
814-442-4327

## MCWILLIAMS MC SHANISE

840 3273057413 99%RHA  
Born: December 7, 2023 Herd ID: 5878

### OCD Mystic Crush-ET

840 3201859654 \*TY \*TV  
PTA +525M +28F +22P 92R 12/23  
PTA +1.1PL 3.01SCS -.7DPR 2.5%DCE  
PTA +3.06T +2.91UDC +1.07FLC 87R 12/23  
GTPI +2463G

### McWilliams Stop Splash

840 3227052321 Very Good-86 VVVVV @ 2-08 \*RC

### OH-River-Syc Crushabull-ET

840 3135145001 EX-92-CAN \*TY \*TV  
PTA +216M -20F +4P 99R 12/23  
PTA +3.45T +2.83UDC +1.39FLC GTPI +2148G

### OCD Delta Missy 4212-ET

840 3127421836 Excellent-94 EEEVE 2E EX-97-MS  
4-04 3x 365d 36340 3.8 1378 3.5 1282  
Life: 1449d 139920 3.9 5400 3.2 4497

### Riverdown Unstopabull-Red

CAN 11801450 \*TY \*TV  
PTA -382M -23F -24P 99R 12/23  
PTA +2.03T +2.03UDC +1.28FLC GTPI +1958G

### McWilliams Bubbagump Shrimp

840 3202765575 Excellent-93 EEEEE @ 4-08  
• 4th Junior 3-Year-Old, Eastern Fall Nat'l 2022

3rd Dam

**McWilliams Capital Z Susan** EX-94 EEEEE 2E  
3-10 2x 365d 31340 3.8 1183 3.4 1050

• 3rd 5-Year-Old, Eastern Fall National 2022

4th Dam

**McWilliams Frizz Sully** EX-91 EEEVE



**ROSEDALE LUCKY-ROSE-RED EX-94 2E**  
**2ND DAM OF LOT 26**  
*Reserve All-American R&W Aged Cow 2018*

# 26

**KENNEDY & MAGGIE WADDELL**  
 2705 CENTER THREE SPRINGS RD  
 HORSE CAVE, KY 42749  
 270-535-4363

**Cycle Jails Journey-Red-ET**

840 3204381634 \*TP \*TC \*TY \*TV  
 PTA -297M -29F -21P 93R 12/23  
 PTA -1.2PL 3.01SCS -2.5DPR 3.4%DCE  
 PTA +2.98T +2.14UDC +.89FLC 90R 12/23  
 GTPI +1774G

**StJor Roses Warrior-Red-ET**

840 3220099789 Very Good-85 VG-MS @ 2-08

*Maternal sister to Roses Warrior-Red*  
**OCD Jo Lionking-Red-ET VG-88 VEVEV**  
 3-01 2x 320d 29600 3.0 902 3.1 905

*Dam of*

**Betley Lightsout-Red-ET**

- All-American R&W Winter Yearling 2023
- Res Jr Champion International R&W Show 2023

**Betley Lets Party-Red-ET**

- HM All-American R&W Winter Calf 2023

**MS KY-BLUE WH ROSEMARY-RED**

145559199 99%RHA  
 Born: March 16, 2023

**Riverdown Unstopabull-Red**

CAN 11801450 \*TY \*TV  
 PTA -382M -23F -24P 99R 12/23  
 PTA +2.03T +2.03UDC +1.28FLC GTPI +1958G

**Cycle Callen Jazzy-ET**

840 3128017746 \*RC

**Mr Blondin Warrior-Red-ET**

840 3139655530 \*TY \*TV  
 PTA -851M -26F -18P 99R 12/23  
 PTA +2.85T +1.45UDC +1.27FLC GTPI +1702G

**Rosedale Lucky-Rose-Red**

70890883 Excellent-94 EEEEE 2E  
 3-11 2x 365d 38090 4.5 1716 3.1 1175  
 2-01 2x 365d 23880 4.3 1034 3.2 770  
 Life: 2133d 155430 4.0 6245 3.2 4996

- 5x All-American R&W Nominee
- Reserve All-American R&W Aged Cow 2018
- Unanimous All-American R&W Summer Yrlg 2012

*3rd Dam*

**Rosedale Crown of Thorns-ET EX-91 EEEEE 2E**  
 5-05 2x 365d 32410 4.0 1293 3.3 1070

*4th Dam*

**Lavender Ruby Redrose-Red EX-96 EEEEE 4E**  
 7-04 2x 365d 52100 4.9 2576 3.2 1653  
 Life: 2671d 255980 4.3 10988 3.5 9047

- All-American R&W Cow 2005 & 2007
- Res All-American R&W 4-Yr-Old Cow 2004

*5th Dam*

**Northrose-I Lavender-ET EX-90 \*RC 5\***  
 3-10 2x 365d 28734 3.6 1034 3.4 974

*6th Dam*

**Rosedale Lea-Ann-ET EX-93 2E GMD RC**  
 4-08 3x 365d 39370 3.4 1325 3.1 1202  
 Life: 1345d 120420 3.6 4315 3.2 3795

*7th Dam*

**Stokey Elm Park Blackrose-ET EX-96 3E GMD DOM**  
 5-03 2x 365d 42230 4.6 1939 3.4 1432

- All-Time All-American Jr 2-Yr & Jr 3-Yr-Old Cow

*8th Dam*

**Nandette TT Speckle-Red-ET EX-93 DOM**

- All-American R&W 1981 & 1984



**SCHLUTER SHELBY LEE-RED EX-94 2E**  
**MATERNAL SISTER TO 2ND DAM OF LOT 27**  
*Nominated All-American R&W 5-Year-Old 2021*

# 27

**BRENNAN WOKER**  
 754 DUDLEYVILLE RD  
 GREENVILLE, IL 62246  
 618-367-0263

**Duckett Crush Tadoo-ET**

3137052923 \*TY \*TV  
 PTA -368M -28F +0P 99R 12/23  
 PTA +1.5PL 2.70SCS -2.1DPR 1.8%DCE  
 PTA +2.90T +2.27UDC +.69FLC 99R 12/23  
 GTPI +2035G

**Silverview-Lane Avl Sara-ET**

840 3200289247 Very Good-85 VG-MS @ 2-08 \*RC  
 2-06 2x 365d 25490 4.0 1013 3.3 829

*Maternal sister to Sandy Lee-Red*

**Schluter Shelby Lee-Red-ET EX-94 EEEEE 2E**

3-06 2x 365d 25890 3.7 963 3.3 865

- Reserve Jr All-American R&W Aged Cow 2022
- Nom All-American R&W 5-Year-Old 2021
- Nom All-American R&W Sr 3-Year-Old 2019
- Reserve All-American R&W Sr 2-Year-Old 2018

**SILVERVIEW-LANE TATO SUSAN**

840 3257599097 99%RHA  
 Born: December 4, 2022

**Maverick Crush**

CAN 12042760 TC TY TV TL TD  
 PTA -776M -47F -12P 99R 12/23  
 PTA +2.44T +1.56UDC +1.21FLC GTPI +2052G

**Duckett G Chip Tokyo-ET**

72366991 Excellent-93 EEEEE TL TD  
 3-09 2x 365d 32930 3.9 1277 3.3 1076  
 • Reserve All-American Milking Yearling 2015

**Dymenthalm Mr App Avalanche-TW**

CAN 11957107 \*RC \*CV \*TY \*TL  
 PTA -350M -10F -10P 99R 12/23  
 PTA +3.57T +2.67UDC +1.97FLC GTPI +1884G

**Schluter Sandy Lee-Red-ET**

142294927 Excellent-91 EEEVE \*CD  
 3-11 2x 365d 33320 4.1 1363 3.3 1088  
 2-08 2x 365d 33290 3.8 1281 3.3 1107  
 • Nom All-American R&W Winter Yearling 2014

*2nd Dam*

**Helmcrest Destry Sarha Lee-Red EX-90 EVVEE**  
 4-03 3x 305d 30460 4.3 1307 3.3 1011

*3rd Dam*

**Stoneden RedDevil Alana-Red-ET VG-85-CAN**  
 3-09 2x 329d 19412 3.9 758 3.4 650

*4th Dam*

**Stelbro Rebecca Ayre VG-86-CAN**  
 5-01 2x 365d 29568 3.4 1012 3.1 908

*5th thru 10th Dams*

**Stelbro Elegant Rebecca-Red VG-86-CAN 22\***  
 4-01 2x 365d 31149 3.5 1091 3.1 950

- All-American R&W Jr 2-Year-Old 2001

**Stelbro Renita Ranger-Red EX-94 EEEEE 3E 8\***  
 7-04 2x 365d 29760 3.9 1168 3.1 924

- All-American R&W Aged Cow 2001
- All-American R&W 4-Year-Old 1998
- All-American R&W Sr 2-Year-Old 1996

**Stelbro Enhancer Ripple-Red EX-CAN-4E 9\***  
 9-05 2x 365d 31552 4.5 1413 3.2 1008

Life: 6 Lact 202164 4.5 9112 3.4 6867

**Stelbro Regal Rene EX-3E-CAN 3\***  
 8-09 2x 364d 21874 4.1 893 3.7 805

Life: 7 Lact 134725 3.9 5190 3.4 4619

**Stelbro Astra Starbrite VG-85-CAN**  
 6-06 2x 295d 18210 3.8 699 3.5 631

**Langstate Star VG-85-CAN**  
 4-03 2x 292d 17996 4.3 778



28

**BRIAN CALL**  
11154 HUNTINGTON RD  
SOUTH CHARLESTON, OH 45368  
937-462-7285

**KCKK Amaretto-Red-ET**

840 3141240934 \*TC \*TY \*TV  
PTA -714M +0F -19P 95R 12/23  
PTA -.3PL 2.88SCS -2.0DPR 3.0%DCE  
PTA +2.88T +2.70UDC +2.67FLC 94R 12/23  
GTPI +2028G

**Call-Del Alcazam Kiwi**

143709057 Good Plus-82 @ 2-08 \*RC

**CALL-DEL AMORTO KAMI-RED**

145651088 99%RHA  
Born: September 5, 2023 Herd ID: 112

**Cycle McGucci Jordy-Red**

840 3131666411 Very Good-87 CV TC TY TL TD  
PTA -916M -19F -38P 99R 12/23  
PTA +2.99T +2.24UDC +3.12FLC GTPI +1687G

**Ms Apple Anara-Red-ET**

840 3131999864 VG-88-CAN 4\*  
2-08 2x 365d 25097 5.3 1329 3.9 983

**Bossir Symp Alcazam-Red**

72254590 \*TY \*TV \*TL \*TD  
PTA -543M +1F -4P 99R 12/23  
PTA +1.43T +1.10UDC +.17FLC GTPI +2061C

**Call-Del Arudolf Kit**

139925016 Very Good-87 VVVVV @ 6-08 \*RC  
6-05 2x 333d 21660 5.3 1145 3.5 754  
4-02 2x 312d 20970 5.9 1231 3.6 751  
5-02 2x 305d 20000 5.4 1076 3.5 709

*3rd Dam*

**Call-Del Lenjet Kate** VG-86 VG-MS  
2-03 2x 352d 17950 4.4 791 3.6 653

*4th Dam*

**Call-Del Marker Kelly** VG-89 VG-MS  
5-10 2x 365d 20250 3.8 771 3.3 678

*5th Dam*

**Shanghigh Kelly Boutonniere** EX-91 EEEEE 3E  
6-05 2x 365d 30000 4.9 1468 3.0 913  
Life: 2650d 201630 3.8 7719 3.1 6218

*6th Dam*

**Shanghigh Ned Marge Kelly** VG-88 VEEV  
2-06 2x 365d 27080 3.8 1027 3.3 904

*7th Dam*

**Shanghigh Neds Elevat Marge-ET** EX-93 2E GMD  
7-02 2x 344d 30350 3.6 1099 3.3 1008  
Life: 2097d 168150 3.7 6173 3.3 5494

*8th Dam*

**Roud-E-O Neddie** EX-92 EEEE 4E GMD DOM  
5-06 2x 343d 27490 3.9 1070  
Life: 4049d 279100 3.8 10477

29

**KAITLYN PERRY**  
281 PEYTONA BEACH RD  
WADDY, KY 40076  
270-237-1818

**Mr Affection Analyst-Red-ET**

840 3136496608 \*TY \*TV  
PTA +55M -31F -22P 98R 12/23  
PTA -.2PL 2.74SCS -1.9DPR 2.5%DCE  
PTA +2.09T +1.62UDC +1.18FLC 97R 12/23  
GTPI +1802G

**Welsh-Edge Adic Surprise-Red**

74157292 Excellent-90 EX-MS @ 7-00  
5-04 3x 365d 33810 5.6 1891 3.5 1181  
4-03 3x 295d 31140 4.9 1519 3.6 1117  
2-01 3x 365d 30700 5.3 1635 3.7 1132  
3-03 3x 304d 30470 4.8 1465 3.6 1102  
Life: 1543d 142600 5.2 7437 3.6 5110

**WAPSI-ANA ALYST SHOCKER-RED**

840 3253627200 99%RHA  
Born: September 3, 2022

**Riverdown Unstopabull-Red**

CAN 11801450 \*TY \*TV  
PTA -382M -23F -24P 99R 12/23  
PTA +2.03T +2.03UDC +1.28FLC GTPI +1958G

**Milksource Byway Affection**

840 3138524450 Excellent-94 \*RC  
4-05 2x 305d 39960 4.3 1737 2.8 1108  
2-11 2x 305d 27680 4.1 1128 3.1 857

**Mr Ansly Addiction-P-Red-ET**

72128091 \*PC \*CD \*TY \*TV  
PTA -1776M -6F -13P 12/23  
PTA +.73T +1.13UDC -.10FLC GTPI +2069G

**Victory-View Realty Felicia**

69443909 Very Good-85 VG-MS @ 3-06  
3-01 3x 364d 27520 4.5 1235 3.0 834  
1-09 2x 305d 19370 4.2 817 3.0 572

*3rd Dam*

**Victory-View Advent Flirt** GP-84  
3-09 2x 305d 24030 3.8 923 3.1 747

*4th Dam*

**Victory-View SS Fancy-ET** GP-84  
2-03 2x 305d 13360 4.8 646 3.5 463

*5th Dam*

**Victory-View Sultan Fayble** EX-92 EEEEE 2E \*RC  
5-07 2x 305d 21560 5.2 1124 3.4 738

*6th thru 16th Dams*

**Masstock Mandalay Fayble** VG-87 EX-MS  
7-09 2x 365d 28680 3.5 1017 3.0 862  
Life: 1823d 105080 3.7 3905 3.2 3324

**Dreamstreet Odyssey Fayble** VG-88 VVEE  
2-01 3x 305d 20610 4.2 865 3.3 674

**Dreamstreet Astronaut Fable** EX-90 VEEE DOM  
5-04 2x 350d 24130 3.9 949 3.3 792  
Life: 1740d 107590 3.9 4171 3.3 3518

**C Agro Acres F M Fabiola** EX-90 VEEE  
4-08 2x 305d 18710 3.3 613 3.1 571

**C Agro Acres Fabulous R-ET** EX-90 EVEV  
**C Agro Acres Fabulous Patsy** EX-90 VVEE 2E

**Agro Acres Reflection Patsy** EX-CAN 3\*

**Agro Acres Marquis Patsy** EX-CAN 8\*

**Sheffield Climax Pansy** EX-CAN 8\*

**Denfield Fond Hope Pansy** EX-CAN 5\*

• All-Canadian 4-Year-Old 1958

**Denfield Dewdrop Sovereign** EX-CAN 7\*



**DUCKETT-SA GOLD FAME-ET EX-94 2E**  
3RD DAM OF LOT 30



**SWEET-PEAS ATW CAREFUL-ET EX-93 2E**  
2ND DAM OF LOT 30  
*All-PA Milking Yearling 2017*

# 30

**LLOYD & DENISE PEASE**  
7073 STATE RTE 492  
SUSQUEHANNA, PA 18847  
570-756-2142

**Siemers Doc Handsome-ET**

840 3144883164 \*TY \*TV  
PTA +1109M +66F +44P 98R 12/23  
PTA +.6PL 3.12SCS -3.2DPR 2.2%DCE  
PTA +3.50T +2.41UDC +1.64FLC 97R 12/23  
GTPI +2660G

**Sweet-Peas Dback Flare**

840 3229263830

**SWEET-PEAS HSOME FLICKER**

840 3284049782 99%RHA  
Born: December 25, 2023 Herd ID: 574

**Woodcrest King Doc**

840 3132417775 Excellent-90 GM 12/21 \*TY \*TV  
PTA +1571M +66F +53P 99R 12/23  
PTA +3.22T +2.13UDC +1.97FLC GTPI +2784G

**Siemers Monterey Hanan-ET**

840 3131528231 Very Good-85  
2-00 3x 156d 12470 4.1 517 3.2 393

**Mr D Apple Diamondback**

840 3013721049 Excellent-93 \*RC \*TV \*TL \*TY  
PTA -387M -23F +0P 99R 12/23  
PTA +2.56T +1.95UDC +1.41FLC GTPI +1882G

**Sweet-Peas Atw Careful-ET**

840 3129013798 Excellent-93 EEVVE 2E  
5-05 2x 365d 32810 5.3 1750 3.3 1075  
4-00 2x 365d 32370 4.2 1371 3.1 1017  
7-03 2x 309d 34920 5.6 1939 2.9 961  
Life: 2049d 175650 4.8 8410 3.2 5581  
• 3rd Milking Yearling, Eastern Fall Nat'l 2017

*3rd Dam*

**Duckett-SA Gold Fame-ET EX-94 2E**  
5-09 2x 365d 50280 3.7 1863 3.1 1 580

*4th Dam*

**Harvue Roy Frosty EX-97 EEEEE 3E GMD**  
5-07 2x 365d 44710 5.0 2222 3.0 1332  
Life: 2285d 217250 4.8 10507 3.2 6856  
• Supreme Champion WDE 2009 & 2010  
• All-American Aged Cow 2010  
• Unanimous All-American 5-Year-Old 2009

*5th Dam*

**Harvue Sam Heidi EX-93 EEEEE 3E DOM**  
5-07 2x 365d 34700 4.6 1586 3.2 1115  
Life: 2480d 183870 4.5 8335 3.4 6312

*6th Dam*

**Harvue Skybuck Harmony VG-88 EEVVV**  
2-00 2x 263d 17520 4.4 775 3.4 600

*7th Dam*

**Harvue Melvin Hallie VG-86**  
4-08 2x 365d 33690 4.4 1490 3.2 1093

*8th Dam*

**Harvue Bell Harrison VG-86 GMD DOM**  
10-4 2x 365d 38040 3.4 1301 3.0 1124  
Life: 3171d 264120 3.5 9273 3.1 8221

*9th Dam*

**Harvue Libido Harrison VG-87**  
6-00 2x 365d 22360 3.8 843



MS APPLES ARIA-ET EX-92 2E  
2ND DAM OF LOT 31



KHW REGIMENT APPLE-RED-ET EX-96 4E  
3RD DAM OF LOT 31

All-American R&W 125,000 Lb Cow 2013

# 31

BRATCHER DAIRY  
6580 KY HIGHWAY 643  
CRAB ORCHARD, KY 40419  
606-282-3675

## Luck-E Advancer-ET

840 3220169818 \*RC \*TC \*TL \* TD  
PTA -488M +14F -1P 82R 12/23  
PTA -1.4PL 3.05SCS -4.5DPR 3.2%DCE  
PTA +3.63T +2.24UDC +2.00FLC 81R 12/23  
GTPI +2026G

## Golden-Oaks Autumn-Red-ET

840 325609911 Good Plus-82 @ 2-03  
2-02 2x 317d 18450 5.2 964 3.7 677

Maternal sister to Autumn-Red

Golden-Oaks O Arriel-Red-ET EX-92 2E  
3-02 3x 339d 31820 3.8 1200 3.2 1008

## BRATCHER-VU ADVNC ANNELIESE

840 3285580681 99%RHA \*RC  
Born: December 1, 2023 Herd ID: 1397

### Lindenright Moovin-ET

CAN 12873743 \*RC \*TY \*TV  
PTA -768M -31F -13P 99R 12/23  
PTA +3.25T +2.51UDC +1.94FLC GTPI +1805G

### Luck-E Doc Azacaboom-ET

840 3150766190 Excellent-92 EEEEE @ 3-10 \*RC  
3-09 2x 365d 38960 5.0 1950 3.3 1286  
• Intermediate Champion, IL State Show 2020

### Riverdown Unstopabull-Red

CAN 11801450 \*TY \*TV  
PTA -382M -23F -24P 99R 12/23  
PTA +2.03T +2.03UDC +1.28FLC GTPI +1958G

### Ms Apples Aria-ET

69822241 Excellent-92 EX-MS 2E \*RC \*TV  
3-10 3x 312d 29830 4.8 1444 3.4 1019  
2-01 3x 365d 24410 4.9 1200 3.9 944

3rd Dam

### KHW Regiment Apple-Red-ET EX-96 4E 41\*

Life: 2898d 240640 4.7 11394 3.7 9013  
• All-American R&W 125,000 Lb Cow 2013  
• All-American R&W Aged Cow 2011  
• Unanimous All-American Jr 2-Year-Old 2006

4th Dam

### Kamps-Hollow Altitude-ET EX-95 2E DOM 2\*

7-00 2x 365d 39690 4.7 1849 3.5 1385  
Life: 1844d 144460 4.4 6295 3.7 5288

5th Dam

### Clover-Mist Alisha-ET EX-93 3E DOM

8-07 2x 365d 36920 4.2 1553 3.4 1258  
Life: 2999d 226470 4.7 10659 3.6 8149

6th Dam

### Clover-Mist Augy Star-ET EX-94 4E DOM

7-10 2x 365d 43140 5.0 2136 3.3 1421  
Life: 2486d 206250 4.7 9793 3.5 7187

7th Dam

### D-R-A August EX-96 4E DOM

8-05 3x 365d 27460 4.3 1187 3.2 871  
Life: 3443d 190200 4.4 8281 3.5 4818

• Nominated All-American Aged Cow 1986  
8th & 9th Dams

### D-R-A Ideal Precious Leader EX-90 2E

Life: 2456d 133250 4.0 5308

### D-R-A Princess Lad Leader EX-90 3E

9-05 2x 305d 19160 4.2 809





**CHERRY-LOR LADD RIPPLE-RED EX-95 3E**  
**3RD DAM OF LOT 32**

*Reserve All-American R&W Lifetime Production Cow 2021*



**CHERRY-LOR DBK ROBIN-RED EX-92**  
**2ND DAM OF LOT 32**

*Nom All-American R&W Junior 3-Year-Old 2020*

# 32

**CAEL HEMBURY**  
**3119 MUNCY EXCHANGE RD**  
**MUNCY, PA 17756**  
**570-546-8135**

## CHERRY-LOR H&S REBECCA-RED

840 3272622924 99%RHA  
 Born: September 13, 2023 Herd ID: 512

*Maternal sister to Dbk Robin-Red*

### Cherry-Lor Awe Rippy-Red-ET EX-94

- *Nom Jr All-American R&W Junior 3-Year-Old 2019*
- *Nom All-American R&W Junior 2-Year-Old 2018*
- *Member Nom All-American R&W Produce 2019*
- *Member Nom All-American R&W Sr Best Three 2019*
- *Nom Jr All-American R&W Junior 2-Year-Old 2018*

### Cycle Ron Burgundy-Red-ET

840 3208383914 \*TY \*TV  
 PTA -261M +3F +0P 82R 12/23  
 PTA +.5PL 2.71SCS -1.5DPR 2.8%DCE  
 PTA +2.90T +2.57UDC +2.20FLC 81R 12/23  
 GTPI +2205G

### Cherry-Lor Unst Ruby-Red-ET

840 3238208072

### Trent-Way-JS Ronald-ET

3142352034 Very Good-85 \*RC \*TP \*TC \*TY  
 PTA +741M +21F +33P 99R 12/23  
 PTA +1.61T +1.78UDC +1.19FLC GTPI +2630G

### Cycle Jordy Alexa-Red-ET

840 3147380160 Very Good-85 VG-MS \*TC  
 2-02 3x 302d 20350 4.0 821 3.3 673

### Riverdown Unstopabull-Red

CAN 11801450 \*TY \*TV  
 PTA -382M -23F -24P 99R 12/23  
 PTA +2.03T +2.03UDC +1.28FLC GTPI +1958G

### Cherry-Lor Dbk Robin-Red

840 3143928795 Excellent-92 EEEVE @ 5-04 \*PC  
 2-11 2x 365d 32170 4.5 1463 3.4 1080  
 • *Nom All-American R&W Junior 3-Year-Old 2020*  
 • *Nom All-American R&W Summer Jr 2-Yr-Old 2019*  
 • *Member Nom All-American R&W Produce 2019*  
 • *Member Nom All-American R&W Best Three 2019*

*3rd Dam*

### Cherry-Lor Ladd Ripple-Red EX-95 EEEEE 3E \*PO

7-03 2x 365d 37370 4.1 1545 3.3 1235  
 Life: 2219d 199940 4.3 8628 3.3 6638

- *Reserve All-American R&W Aged Cow 2022*
- *Grand Champion, Ohio Spring R&W Show 2022*
- *Res All-American R&W Production Cow 2021*
- *HM All-American R&W Aged Cow 2020*
- *Reserve All-American 5-Year-Old 2019*

*4th Dam*

### Tiger-Lily Aaron Sheila-Red VG-88 VVVVE

1-11 3x 305d 26350 3.0 802 3.1 805



TOPPGLEN ATWOOD WAKI EX-94 2E  
DAM OF LOT 33

**33**

TYLER LONDON  
441 HERBERT RD  
CENTER, KY 42214

**Townlineacre Jag Lambeau**

840 3245704314 \*TY \*TV \*TC  
PTA +445M +37F +31P 80R 12/23  
PTA +1.7PL 3.02SCS -1.0DPR 2.4%DCE  
PTA +3.09T +2.51UDC +1.83FLC 79R 12/23  
GTPI +2558G

**Toppflen Atwood Waki**

142975187 Excellent-94 EEEEE 2E  
7-03 2x 365d 31940 4.5 1432 3.6 1148  
5-09 2x 305d 28500 4.3 1228 3.9 1104  
4-05 2x 305d 27450 4.4 1206 3.8 1048  
3-03 2x 305d 25120 4.1 1040 3.6 894  
Life: 2317d 178610 4.7 8309 3.9 6885  
• 2nd 5-Year-Old, Mid-East Fall National 2019

**FEMALE**

Registration pending  
Born: December, 2023

**Peak Jagger-ET**

840 3205436591 \*TY \*TV  
PTA -171M +43F +17P 89R 12/23  
PTA +3.65T +2.81UDC +1.90FLC GTPI +2565G

**Townlineacre King Doc Lena**

3214266550 Excellent-92 EEEEE  
2-10 2x 365d 29656 4.4 1319 3.0 883  
1-10 3x 308d 23380 3.9 901 2.9 683

**Maple-Downs-I G W Atwood-ET**

CAN 8956379 Excellent-90 \*TR \*TV \*TL \*TY \*TD  
PTA -315M +12F -8P 99R 12/23  
PTA +2.92T +1.89UDC +2.05FLC GTPI +1907G

**Toppflenn Goldchip Wanton-ET**

141967143 Very Good-88 VG-MS @ 4-00  
2-00 2x 305d 15410 4.1 632 3.4 528

*3rd Dam*

**Rose-Vue Damion Wooki** EX-91 EEEVE 2E  
2-02 2x 342d 20840 3.7 762 3.3 691

*4th Dam*

**Rose-Vue Astro Whoosh-ET** EX-93 EEEVE 2E  
2-05 2x 365d 30300 3.6 1102 3.1 936  
Life: 1556d 124250 3.6 4492 3.1 3838

*5th Dam*

**Dupasquier Rdolph Winnie-ET** EX-90 EVEEV  
4-05 2x 365d 29700 4.1 1213 3.4 1001

*6th Dam*

**Dupasquier Starb Winnie** EX-3E-CAN 8\*  
6-07 2x 365d 33574 4.0 1349 3.1 1052  
Life: 6 Lacs 214664 4.1 8761 3.3 7176

• 3x All-Canadian in milking form

• 2x All-American in milking form

*7th Dam*

**Allengrove AA Winnie** VG-CAN 4\*  
5-07 2x 365d 20415 4.1 840 3.4 701

*8th Dam*

**Allangrove Reflection Winnie** EX-CAN  
6-07 2x 365d 19636 3.9 739

Life: 8 Lacs 131961 3.8 4980

• All-Canadian 4-Year-Old 1977

**Maughlin Whitey** EX-CAN

2-02 2x 335d 14949 3.6 540

**Maughlin Jessie Milestone Miss** VG-CAN 2\*

9-07 2x 305d 14149 3.9 558



**BENTER LAPP LADY-RED**  
DAM OF LOT 34

*1st Senior 3-Year-Old, KY State Fair REW Show 2022*

# 34

**WILL HACKMAN**  
6642 S COUNTY RD 325 E  
BROWNSTOWN, IN 47220  
812-525-6049

## FEMALE

Registration pending  
Born: March, 2024

### Mr Blondin Warrior-Red-ET

840 3139655530 \*TY \*TV  
PTA -851M -26F -18P 99R 12/23  
PTA -4.1PL 2.91SCS -2.5DPR 3.0%DCE  
PTA +2.85T +1.45UDC +1.27FLC 99R 12/23  
GTPI +1702G

### Benter Lapp Lady-Red

840 3208721346  
• 1st Senior 3-Year-Old, KY State Fair 2022  
• 1st Senior 3-Year-Old, IN State Fair 2022

### Dymenthholm Mr App Avalanche-TW

CAN 11957107 \*RC \*CV \*TY \*TL  
PTA -350M -10F -10P 99R 12/23  
PTA +3.57T +2.67UDC +1.97FLC GTPI +1884G

### Triplecrown-JW Door Wisp-ET

840 3128860372 VG-85-CAN \*RC  
3-03 2x 365d 35587 4.0 1424 3.5 1246  
2-01 2x 310d 17068 4.0 688 3.5 589

### Apples Absolute-Red-ET

139358472 Excellent-94 \*CV \*TL \*TY \*TD  
PTA -1915M -11F -22P 99R 12/23  
PTA +2.36T +2.54UDC +1.74FLC GTPI +1570G

### Rocky-Run Lapelle-Red

66890002

#### 3rd Dam

**A-Mason S Storm Laura-ET** VG-85 VG-MS  
3-06 2x 360d 27210 3.6 976 3.0 829

#### 4th Dam

**Triple-E Laura Linjet-ET** EX-90 EEEVV  
3-09 2x 305d 37020 3.6 1332 3.2 1200

#### 5th Dam

**Thornview Broker Leanora** EX-90 EEEEE  
3-06 3x 346d 34380 4.6 1570 3.6 1225

#### 6th Dam

**Thornview Astro J Larie-ET** EX-91 EEEEE 2E  
8-01 2x 365d 29070 4.0 1149 2.8 809

Life: 2072d 141820 4.0 5682 2.9 4113

• 2nd 4-Year-Old, Northeast Fall Nat'l 1996

#### 7th Dam

**Boutinette Larie Anthony** EX-91 EEEE  
3-06 2x 305d 19620 4.0 787 3.2 631



35

JACHER HOLSTEINS  
11247 WREN LANDECK RD  
VAN WERT, OH 45891  
419-605-2838 CHERI

**Rosedale Advantage-Red**

137764194 Excellent-92 \*TY \*TV  
PTA -2328M -35F -60P 98R 12/23  
PTA -1.7PL 3.24SCS +1.7DPR 3.7%DCE  
PTA +.64T +.31UDC -.01FLC 97R 12/23  
GTPI +1500G

**Jacher Jordy Radiance-Red**

840 3210579406 Very Good-85 VG-MS @ 3-05

**JACHER ADVANTAGE RACHEL-RED**

840 3260022922 99%RHA  
Born: September 5, 2023 Herd ID: 54

**KHW Kite Advent-Red-ET**

133002953 Excellent-94 \*TV \*TL \*TD  
PTA -1619M -41F -43P 99R 12/23  
PTA +1.44T +.42UDC +.73FLC GTPI +1651G

**Rosedale Black Ruby**

135111011 Excellent-94 EEEVE \*RC  
3-03 2x 365d 37280 5.3 1991 3.3 1231  
Life: 1228d 102680 5.0 5087 3.3 3362

**Cycle McGucci Jordy-Red**

840 3131666411 Very Good-87 \*CV \*TY \*TC  
PTA -916M -19F -38P 99R 12/23  
PTA +2.99T +2.24UDC +3.12FLC GTPI +1687G

**Jacher CP Redemption-Red**

840 3131050932 Good Plus-83 @ 2-09  
2-04 2x 347d 28660 3.9 1126 2.9 840  
3-05 2x 179d 20550 3.8 780 2.9 598

*3rd Dam*

**Ja-Tu Tri Advnt Rosmari-Red VG-86 VG-MS**

4-06 3x 365d 31390 4.6 1457 3.0 956  
Life: 1405d 105670 3.8 3983 3.1 3230

36

CHAD GRIFFIN  
12146 DAIRY LN  
BETHEL, OH 45106  
513-543-2315

**Velthuis Collision-ET**

CAN 13358499 \*TY \*TV  
PTA -225M +4F +1P 82R 12/23  
PTA -1.1PL 3.02SCS -2.0DPR 2.9%DCE  
PTA +3.70T +3.23UDC +1.68FLC 80R 12/23  
GTPI +2190G

**Southern-Hills 1st Cr Avery**

840 3233873424 Very Good-86 VG-MS @ 2-10

**SOUTHERN-HILLS COLLIS ACE**

840 3279933826 99%RHA  
Born: September 2, 2023 Herd ID: 1221

**OH-River-Syc Crushabull-ET**

840 3135145001 EX-92-CAN \*TY \*TV  
PTA +216M -20F +4P 99R 12/23  
PTA +3.45T +2.83UDC +1.39FLC GTPI +2148G

**Our-Favorite Collusion-ET**

840 3146397660 VG-87-CAN  
3-02 2x 365d 28748 4.7 1356 3.4 963  
2-03 2x 316d 26446 4.9 1307 3.5 915

**Eclipse Firstcrush-ET**

AUS 2001237 \*TY \*TV  
PTA -375M -33F -9P 91R 12/23  
PTA +2.74T +2.09UDC +1.16FLC GTPI +2060G

**Southern-Hills Mod Aaryn**

840 3206702207

*3rd Dam*

**Jon-Lu Delta Avelina-ET GP-83 VG-MS**

5-05 2x 359d 28240 4.8 1348 3.5 979  
Life: 1706d 128240 4.9 6271 3.5 4521

*4th Dam*

**Curr-Vale Sym Avelene-ET VG-88 EX-MS**

3-05 2x 365d 38550 3.6 1383 3.6 1393

*5th Dam*

**Curr-Vale Observer Avon-TW VG-85 VG-MS**

2-02 3x 365d 28650 3.4 970 3.3 955

*6th Dam*

**Curr-Vale Plus Avocado-ET VG-87 VG-MS \*RC**

3-00 2x 350d 33530 3.8 1290 3.1 1031

*7th thru 11th Dams*

**Curr-Vale Goldwyn Delicious EX-93 EEEEE 2E \*RC**

3-02 2x 365d 32957 4.3 1142 3.1 1027

**Curr-Vale Durham Apricot EX-91 EEEEE 2E \*RC**

6-05 2x 365d 44260 2.9 1263 3.0 1317

Life: 2183d 218060 3.4 7473 3.0 6588

**Pineyvale Outside Apple-ET EX-90 EVEVE 2E \*RC**

5-07 2x 305d 26440 6.0 1585 3.3 873

Life: 1882d 178870 4.9 8721 3.2 5722

**Pineyvale Jed Anna EX-93 EEEEE 3E**

5-10 2x 305d 30560 4.1 1244 3.0 832

Life: 2213d 2 08840 4.2 8073 3.1 6570

**Pineyvale Ann-Red EX-94 EEEEE 4E**

7-10 2x 305d 32190 3.9 1254 2.8 908

Life: 1837d 160900 3.8 6186 2.9 4676

*Next five dams VG & EX*



**KY-BLUE GW DEBBIE-ET EX-94**  
**MATERNAL SISTER TO 2ND DAM OF LOT 37**  
*All-American Summer Yearling 2009*



**BVK OUTSIDE DIANA-ET EX-92 2E**  
**3RD DAM OF LOT 37**

# 37

**LOGAN CHANDLER**  
**475 BRADFORD LANE**  
**HARRODSBURG, KY 40330**  
**706-474-1553**

## MS WALNUTWAY RIDLEY DAZZLE

840 3219739704 \*RC  
 Born: December 6, 2022 Herd ID: 1

*Maternal sisters to SS Dina*

**KY-Blue GW Debbie-ET EX-94 EEEEE**  
 9-08 2x 305d 41173 4.8 1991 3.1 1271

• *All-American Summer Yearling 2009*

**KY-Blue GW Destiny-ET EX-91**

1-10 2x 365d 26720 3.5 947 3.0 789

• *Int Champion, Mid-East Fall National 2011*

### Pilot Knob Arch Ridley-Red

144779509  
 PTA -148M -3F -11P 35R 12/23  
 PTA -.1PL 3.04SCS -.1DPR 3.2%DCE  
 PTA +.43T +.59UDC -.16FLC 32R 12/23  
 PTPI +1821\39

### WKU Goldwyn Dina-ET

144797501

### Mr Eskdale Archangel-Red-ET

840 3128590796 \*TY \*TV  
 PTA -108M +20F -11P 97R 12/23  
 PTA +1.08T +1.71UDC -.37FLC GTPI +1936G

### Taylor-Maid Lawnboy Rhyme

141728018 \*RC  
 3-05 2x 305d 18980 2.8 532 3.3 624  
 4-08 2x 305d 17940 3.4 604 3.0 531

### Braedale Goldwyn

CAN 10705608 GP-CAN GM 12/11 \*CD \*TV \*TL  
 PTA -704M -7F -12P 99R 12/21  
 PTA +1.05T +.62UDC +.79FLC GTPI +1860G

### KY-Blue SS Dina

137647019 Excellent-92 EEVEE 2E  
 4-10 2x 305d 27909 4.5 1230 3.4 922  
 2-00 2x 365d 20380 4.3 871 3.3 679  
 8-11 2x 262d 18940 3.8 720 3.2 613

*3rd Dam*

**BVK Outside Diana-ET EX-92 EEVEE 2E DOM**

5-01 2x 365d 31920 3.5 1129 3.2 1034  
 Life: 1544d 107400 3.5 3708 3.1 3348

*4th Dam*

**Ms Kingstead Chief Adeen-ET EX-94 2E DOM 11\***

3-05 2x 310d 30180 4.0 1209 3.6 1077  
 Life: 1382d 100760 4.0 4010 3.6 3649

• *Nom All-American Junior 3-Year-Old 2000*

• *Nom All-American 4-Year-Old 2001*

• *Member All-American Produce '00 & '01*

*5th Dam*

**C Aitkenbrae Starbuck Ada EX-94 2E DOM 4\***

13-8 2x 365d 25150 3.0 764 3.4 843  
 Life: 6 Lact 137732 3.4 4749 3.4 4647

• *All-American Produce of Dam 2000, 2001*

• *All-American 3-Year-Old 1990*



**GREENLEA ADVENT LETA-RED EX-94**  
**MATERNAL SISTER TO 3RD DAM OF LOT 38**  
*Reserve All-American R&W 4-Year-Old 2011*

# 38

**VIRGINIA SAGESER**  
 179 LOGAN STATION RD  
 SHELBYVILLE, KY 40065  
 502-321-8670

**Cycle McGucci Jordy-Red**

840 3131666411 Very Good-87 \*CV \*TY \*TC  
 PTA -916M -19F -38P 99R 12/23  
 PTA -2.4PL 3.01SCS -4.0DPR 3.4%DCE  
 PTA +2.99T +2.24UDC +3.12FLC 99R 12/23  
 GTPI +1687G

**Star-Gen Unstbul Legend-Red**

840 3151199891 Excellent-92 EEVVE @ 4-07

**STAR-GEN JORDY LEVEL UP-RED**

840 3238193102 99%RHA  
 Born: September 14, 2021 Herd ID: 203

**Mr Apples McGucci-ET**

72353438 99%RHA \*RC \*TY \*TL \*TD  
 PTA -1579M +14F -8P 96R 12/23  
 PTA +2.71T +1.94UDC +2.87FLC GTPI +2070G

**Bryersquart GChip Jail-P-ET**

71402418 Excellent-90 \*RC \*PO  
 1-11 3x 341d 31581 3.9 1232 3.1 985

**Riverdown Unstopabull-Red**

CAN 11801450 \*TY \*TV  
 PTA -382M -23F -24P 99R 12/23  
 PTA +2.03T +2.03UDC +1.28FLC GTPI +1958G

**N-Randle Absolut Legacy-Red**

840 3013267147 Excellent-91 EEVE @ 5-04

*3rd Dam*

**Greenlea Secure Lib-Red-ETS VG-87 VG-MS**  
 5-10 2x 305d 35180 3.6 1283 3.2 1109  
 Life: 1890d 160680 4.2 6811 3.2 5122

*Maternal sister to*

**Greenlea Advent Leta-Red EX-94 EEVVE**  
 • Reserve All-American R&W 4-Year-Old 2011  
 • Reserve All-American R&W Jr 2-Year-Old 2009

*4th Dam*

**Erbacres Rubens Libby-Red EX-94 EEEEE**  
 5-00 2x 365d 31990 3.5 1121 3.5 1111  
 • Res All-American R&W 5-Year-Old 2007  
 • Supreme Champion, MN State Fair 2007  
 • All-American R&W Junior 3-Year-Old 2005

*5th Dam*

**Erbacres R M Lucky Lady V VG-87 VG-MS \*RC**  
 5-03 2x 359d 31490 3.4 1069 3.1 963  
 Life: 1777d 137240 3.5 4761 3.1 4217

*6th Dam*

**Erbacres Encore Liberty**

*7th Dam*

**Erbacres Lavina EX-90 2E**  
 6-01 2x 365d 38680 3.7 1418 2.9 1136  
 Life: 1786d 142380 3.6 5114 3.0 4231Z

*8th Dam*

**Erbacres Tab Laughter EX-94 3E GMD**  
 10-2 2x 365d 36440 4.1 1478 3.1 1126  
 Life: 2686d 223610 4.0 8964 3.2 7170  
 • 1st 125,000 Lb Cow, Midwest Sprng Nat'l '97





COW-PALACE TATOO 4070 EX-90  
SELLS AS LOT 39

# 39

KYLIE, TYLER & TRYSTEN VERTHEIN  
20049 COUNTY RD 33  
ALTURA, MN 55910  
507-459-3779

## COW-PALACE TATOO 4070

840 3216212354 Excellent-90 VEEVE @ 3-05  
Born: October 8, 2019  
3-01 2x 352d 32990 3.8 1261 3.2 1058  
2-00 2x 355d 27140 3.6 989 3.1 854

Fresh: March 12, 2024

### Duckett Crush Tatoo-ET

3137052923 \*TY \*TV  
PTA -368M -28F +0P 99R 12/23  
PTA +1.5PL 2.70SCS -2.1DPR 1.8%DCE  
PTA +2.90T +2.27UDC +.69FLC 99R 12/23  
GTPI +2035G

### Misty-Manor Buxton Harper

840 3136218705 Excellent-90 EVEVE @ 3-02

### Maverick Crush

CAN 12042760 TC TY TV TL TD  
PTA -776M -47F -12P 99R 12/23  
PTA +2.44T +1.56UDC +1.21FLC GTPI +2052G

### Duckett G Chip Tokyo-ET

72366991 Excellent-93 EEEEE TL TD  
3-09 2x 365d 32930 3.9 1277 3.3 1076  
• Reserve All-American Milking Yearling 2015

### MYE038 Buxton-ET

CAN 104875006 VG-85-CAN \*BY  
PTA +387M +2F -16P 99R 12/23  
PTA +1.37T +1.55UDC +1.02FLC GTPI +1818G

### Misty-Manor Sid Helen

71084491 Very Good-87 VG-MS @ 3-08  
3-03 2x 305d 24500 3.6 884 3.0 736  
2-03 2x 305d 21000 3.7 784 3.1 646

#### 3rd Dam

**Quad-R Attic Harmony** EX-93 EEEEE 3E  
7-06 2x 305d 30850 4.2 1292 3.1 945  
Life: 2409d 195340 4.2 8259 3.1 6015

#### 4th Dam

**Quad-R Rudolph Heaven** VG-87 VG-MS  
5-03 2x 305d 23070 3.9 895 2.9 659

#### 5th Dam

**Quad-R Encore Haybale** VG-86 EX-MS

#### 6th Dam

**Da Brae Broker Rickie** VG-88 VEEVV  
4-08 2x 365d 41140 4.2 1747 3.2 1299  
Life: 2627d 167740 3.9 6495 3.2 5439



PETITCLERC DEMPSEY SABRINA EX-90  
3RD DAM OF LOT 40

# 40

BRATCHER DAIRY  
6580 KY HIGHWAY 643  
CRAB ORCHARD, KY 40419  
606-282-3675

## BRATCHER-VU TSTORM SPARK

840 3285580659  
Born: March 4, 2024

Full sister to Goldwyn Spleen

**Petittclerc Gold Saltalamacchia VG-89-CAN 5\***  
3-08 2x 365d 37295 3.6 1338 3.1 1168

- All-Canadian Milking Yearling 2014
- 1st Milking Yearling Royal Winter Fair 2014
- Reserve All-American Fall Calf 2013
- HM All-Canadian Senior Calf 2013

### Blondin Thunder Storm

CAN 110296922 VG-85-CAN  
PTA +48M -27F -7P 97R 12/23  
PTA -1.3PL 2.93SCS -3.2DPR 3.9%DCE  
PTA +3.38T +2.37UDC +1.17FLC 96R 12/23  
GTPI +1878G

### Bulldog Doc Sweet Cheeks

840 3245564435

### Cycle Doorman Jacoby-ET

3013614066 Excellent-92 TR TP TC TY TV TL A2A2  
PTA -536M -12F -28P 99R 12/23  
PTA +2.78T +2.48UDC +.88FLC GTPI +1830G

### Sheeknoll Beemer 2597-ET

3126634724 VG-85-CAN TR TL TD  
5-04 3x 340d 36771 3.7 1369 2.8 1035  
3-03 2x 365d 32644 3.9 1279 3.0 976

### Woodcrest King Doc

840 3132417775 Excellent-90 GM 12/21 \*TY \*TV  
PTA +1571M +66F +53P 99R 12/23  
PTA +3.22T +2.13UDC +1.97FLC GTPI +2784G

### Bulldog Unix Secret-ET

840 3205609901 Very Good-86 VG-MS @ 3-06  
2-01 2x 312d 19280 4.1 794 3.3 634

3rd Dam

**Petittclerc Dempsey Sabrina EX-90 EVEVE**  
3-01 2x 305d 21000 4.5 936 3.6 750

4th Dam

**Petittclerc Goldwyn Spleen-ET VG-85-CAN**  
5-03 2x 365d 34663 5.0 1744 3.5 1210  
Life: 4 Lacs 104289 4.7 4934 3.5 3638

5th Dam

**Brabantdale Jasper Spades-ET VG-88-CAN 20\***  
3-05 2x 359d 34356 4.3 1488 3.1 1057  
2-03 2x 365d 28584 3.8 1100 3.2 916  
• 1st Senior 3-Year-Old, Portneuf 2009  
• 1st Senior 3-Year-Old, Three Rivers 2008  
• HM All-Quebec Intermediate Yearling 2007

6th Dam

**Brabantdale Triumphant Spooky EX-2E-CAN 54\***  
6-00 2x 365d 49976 5.6 2780 3.1 1537  
Life: 3 Lacs 173683 4.5 7721 3.3 5682



**GARAY ALEXANDER DESTINY-ET EX-94**  
**DAM OF LOT 41**  
*All-American Milking Yearling 2011*

# 41

**J. D. & REBECCA WICKER**  
 5255 W 900 S  
 MILROY, IN 46156  
 765-561-6232

## REDCARPET WARRIOR DANI-ET

840 3227954972 \*RC  
 Born: December 15, 2021 Herd ID: 378  
 Fresh: March 12, 2024

*Full sister to Alexander Destiny*

**Garay Alexander Deluxe EX-93-4E-CAN 3\***  
 7-09 2x 365d 31568 4.0 1254 3.3 1032  
 Life: 6 Lacs 159271 4.1 6475 3.2 5075

## Mr Blondin Warrior-Red-ET

840 3139655530 \*TY \*TV  
 PTA -851M -26F -18P 99R 12/23  
 PTA -4.1PL 2.91SCS -2.5DPR 3.0%DCE  
 PTA +2.85T +1.45UDC +1.27FLC 99R 12/23  
 GTPI +1702G

## Garay Alexander Destiny-ET

CAN 106351725 Excellent-94 EEEEE  
 3-08 2x 365d 35480 3.5 1236 2.8 996  
 1-10 2x 365d 24700 3.8 932 3.1 755  
 Life: 1447d 117300 3.6 4251 3.0 3481  
 • *All-American Milking Yearling 2011*  
 • *1st Milking Yearling, International Show 2011*  
 • *HM All-Canadian Milking Yearling 2011*  
 • *1st Sr 3-Year-Old & Intermediate Champion, Midwest Fall National Show 2013*

## Dymentholm Mr App Avalanche-TW

CAN 11957107 \*RC \*CV \*TY \*TL  
 PTA -350M -10F -10P 99R 12/23  
 PTA +3.57T +2.67UDC +1.97FLC GTPI +1884G

## Triplecrown-JW Door Wisp-ET

840 3128860372 VG-85-CAN \*RC  
 3-03 2x 365d 35587 4.0 1424 3.5 1246  
 2-01 2x 310d 17068 4.0 688 3.5 589

## Golden-Oaks St Alexander-ET

61133837 Excellent-94 \*TY \*TV \*TL \*TD  
 PTA -217M +32F -13P 99R 4/22  
 PTA +.12T -.45UDC +.73FLC GTPI +1838G

## Stanhope Dellia Goldwyn-ET

7807938C VG-88-4YR-CAN 19\*  
 3-08 2x 365d 35015 4.6 1624 3.2 1130  
 5-10 2x 348d 36482 3.5 1272 3.1 1140  
 2-01 2x 365d 26662 4.2 1128 3.3 877  
 Life: 3 Lacs 109637 4.1 4506 3.3 3567  
 • *Dam of 29 VG & EX daughters!*

*3rd Dam*

## Wilcoxview Dbl Dellia-ET VG-87-CAN 6\*

3-01 2x 365d 29658 3.1 924 3.5 1052  
 Life: 4 Lacs 104533 3.3 3402 3.6 3719

*4th Dam*

## Regancrest Durene-ET EX-91 2\*

6-01 3x 362d 30911 4.0 1241 3.8 1179

*5th Dam*

## Snow-N Denises Dellia EX-95 2E GMD DOM 5\*

7-06 2x 365d 35610 4.0 1431 3.1 1103  
 Life 2558d 180240 3.9 7108 3.4 6065

- *Grand Champion Wisconsin Sprg/Nat 1991*
- *Global Cow of Year 2005*

*6th Dam*

## Snow-N Dorys Denise EX-90 2E GMD DOM

5-09 2x 365d 33350 2.8 1256 3.1 1038  
 Life: 1604d 114010 3.6 4153 3.2 3649





**FLOYDHOLM MC EMOJI-ET EX-95**  
**MATERNAL SISTER TO LOT 42**

*All-American Junior 3-Year-Old 2019*



**BUDJON-JK DAMION EKLIPSE-ET EX-94 2E**  
**DAM OF LOT 42**

*Nominated Junior All-American Sr 3-Year-Old 2016*

# 42

**KENNEDY & MAGGIE WADDELL**  
 2705 CENTER THREE SPRINGS RD  
 HORSE CAVE, KY 42749  
 270-535-4363

**Kings-Ransom D Cadillac-ET**

840 3208782414 \*TR \*TP \*TC \*TY  
 PTA +997M +53F +31P 82R 12/23  
 PTA +2.0PL 3.03SCS -1.0DPR 2.1%DCE  
 PTA +3.22T +2.59UDC +1.49FLC 81R 12/23  
 GTPI +2627G

**Budjon-JK Damion Eklipse-ET**

142372537 Excellent-94 EEEEE 2E  
 3-04 2x 365d 28067 3.7 1026 3.2 888  
 5-05 2x 365d 23390 3.9 910 3.0 694  
 2-03 2x 305d 20150 3.7 736 3.0 598  
 • HM Sr Champion, WI Championship Jr Show 2018  
 • Nom Junior All-American Senior 3-Year-Old 2016  
 • 1st Sr 3-Year-Old, WI Champ Junior Show 2016

**HEART&SOUL C EILEEN-ET**

840 3272622899 99%RHA  
 Born: March 13, 2023

**Woodcrest King Doc**

840 3132417775 Excellent-90 GM 12/21 \*TY \*TV  
 PTA +1571M +66F +53P 99R 12/23  
 PTA +3.22T +2.13UDC +1.97FLC GTPI +2784G

**Kings-Ransom Canteloupes-ET**

840 3138872619 VG-89-CAN 2\*  
 2-09 2x 365d 30490 4.7 1424 3.2 977  
 • Reserve Grand Champion, E. Ontario Champ 2019

**Erbacres Damion**

130263722 Excellent-96 \*TY \*TV  
 PTA -1245M -91F -27P 99R 12/23  
 PTA +1.46T +.44UDC +1.75FLC GTPI +1381G

**Rolling-Spring G Escence-ET**

62660946 Excellent-95 EEEEE 2E  
 5-06 2x 365d 40500 4.1 1646 3.2 1307  
 4-03 2x 365d 38160 4.1 1547 3.3 1249  
 Life: 1565d 148800 4.2 6285 3.5 5232  
 • Nominated All-American Produce of Dam 2012  
 • Nominated All-American 4-Year-Old Cow 2010  
 • Grand Champion, Mid-West Spring Nat'l 2010

*Maternal sister to Elsa*

**Floydholm Mc Emoji-ET EX-95 EEEEE**

2-00 2x 365d 30960 3.8 1188 3.5 1082  
 • All-American Junior 3-Year-Old 2019  
 • All-Canadian Junior 3-Year-Old 2019  
 • Intermediate Champion, International Show 2019

*3rd thru 9th Dams*

**Budjon-JK Dur Esquisite-ET EX-92 GMD DOM**

3-07 2x 365d 40300 3.9 1555 3.2 1275  
 • Member Nom All-American Best Three 2007  
 • Nom All-American Sr 2-Year-Old 2006

**Budjon-JK Encore Electra-ET EX-95 2E GMD DOM**

6-04 2x 365d 46830 4.0 1866 3.0 1382  
 Life: 1806d 192280 3.6 6858 3.2 5097  
 • HM All-American 125,000 Lb Cow 2005  
 • HM All-American Aged Cow 2004  
 • Res All-American Sr 3-Year-Old Cow 2001

**Krull Broker Elegance EX-96 3E GMD DOM**

Life: 2356d 183710 3.7 6878 3.4 6267  
 • HM All-American Aged Cow 1999 & 2000  
 • HM All-Canadian Mature Cow 1999

**Krull Starbuck Excellency EX-90 GMD DOM**

3-03 2x 365d 27140 3.5 937 3.4 930

**Krull TT Excellency EX-90 VEEE DOM**

Life: 1733d 109780 3.7 4077 3.3 3605

**Krull Boot Mark Excellency EX-92 2E GMD**

Life: 3026d 201440 3.5 7105 3.0 4634

**Krull Kingstead Excellency EX-92 4E GMD**

Life: 3364d 179790 3.6 6436



**HILROSE AVLANCH ADDY-RED-ET EX-92**  
**MATERNAL SISTER TO LOT 43**  
*HM All-American R&W Milking Yearling 2020*



**HILROSE ADVENT ANNA-RED-ET EX-95 3E**  
**DAM OF LOT 43**  
*Reserve All-American R&W 125,000 Lb Cow 2017*

# 43

**S & D LUEKING AND B & D LENKAITIS**  
 23505 COLLEGE RD  
 CENTRALIA, IL 62801  
 618-495-2228

## Brookview Redlight-Red-ET

144557907 Excellent-90 \*TY \*TV  
 PTA -961M -49F -30P 95R 12/23  
 PTA +1.9PL 2.95SCS +1.9DPR 3.0%DCE  
 PTA +2.20T +2.20UDC +.94FLC 92R 12/23  
 GTPH +1864G

## Hilrose Advent Anna-Red-ET

69005117 Excellent-95 EEEEE 3E GMD  
 7-02 2x 365d 47040 5.2 2456 3.5 1659  
 8-03 2x 365d 45250 4.9 2227 3.3 1512  
 Life: 3482d 362320 4.8 17452 3.5 12718  
 • Reserve All-American R&W 125,000 Lb Cow 2017  
 • Reserve All-American R&W Aged Cow 2016  
 • Nom All-American R&W 5-Year-Old 2015

## HILROSE REDLIGHT ADA-RED-ET

840 3204898140 Good Plus-81 @ 3-00  
 Born: September 2, 2020

Fresh: March, 2024

## Riverdown Unstopabull-Red

CAN 11801450 \*TY \*TV  
 PTA -382M -23F -24P 99R 12/23  
 PTA +2.03T +2.03UDC +1.28FLC GTPH +1958G

## Brookview Salt-N-Pepa

143707297 Excellent-90 2E  
 4-07 2x 365d 39910 4.0 1587 3.5 1395  
 Life: 1683d 139200 3.8 5250 3.5 4846

## KHW Kite Advent-Red-ET

133002953 Excellent-94 \*TV \*TL \*TD  
 PTA -1619M -41F -43P 99R 12/23  
 PTA +1.44T +.42UDC +.73FLC GTPH +1651G

## Hilrose Rubens Ashlyn

62762950 Excellent-91 VEVEE GMD \*RC  
 4-06 2x 365d 35290 3.5 1223 3.1 1097  
 3-06 2x 312d 28900 3.6 1036 3.0 870  
 2-02 2x 365d 27530 3.9 1083 3.0 825

*Maternal sisters to Ada-Red*

## Hilrose Altitude Aero-Red-ET EX-90

- Nom All-American R&W Spring Yearling 2021
- Nom All-American R&W Spring Calf 2020

## Hilrose Avalnch Addy-Red-ET EX-92

- HM All-American R&W Milking Yearling 2020

## Hilrose Avalnch Adel-Red-ET EX-91

- Res All-American R&W Milking Yearling 2020

## Hilrose Altitude Audi-Red-ET EX-91

- HM All-American R&W Spring Calf 2020

## Hilrose Redlite Amy-Red-ET VG-85

- Reserve All-American R&W Spring Calf 2021
- Junior All-American R&W Spring Calf 2021

*3rd Dam*

**Wilstar Derry Alissa-ET EX-91 2E GMD**  
 4-07 2x 365d 36810 4.4 1613 3.1 1152

*5th Dam*

**Wilstar-RS Ldr Angel-Red-ET EX-91 2E GMD**  
 4-07 2x 365d 36810 4.4 1613 3.1 1152  
 Life: 1326d 106070 3.9 4168 3.2 3415

*5th & 6th Dams*

**Dreamstreet Enhancer Alicia EX-94 3E GMD**

8-05 2x 365d 36370 4.9 1773 2.9 1069  
 Life: 3559d 224670 4.4 9974 3.1 7072

**Dreamstreet Triple Ali-Red-ET EX-90 EVEE**

5-02 2x 365d 24380 3.9 962 3.4 841

*Next four dams Excellent*

## 62nd Kentucky National Sale

# 44

SHANA LUEKING  
23505 COLLEGE RD  
CENTRALIA, IL 62801  
618-495-2228

### Cycle McGucci Jordy-Red

840 3131666411 Very Good-87 \*CV \*TY \*TC  
PTA -916M -19F -38P 99R 12/23  
PTA -2.4PL 3.01SCS -4.0DPR 3.4%DCE  
PTA +2.99T +2.24UDC +3.12FLC 99R 12/23  
GTPI +1687G

### Lucky-King War Santaza-Red

840 3200838216

### LUCKY-KING JRDY SANTANA-RED

840 3247041681 99%RHA  
Born: March 1, 2023

### Mr Apples McGucci-ET

72353438 99%RHA \*RC \*TY \*TL \*TD  
PTA -1579M +14F -8P 96R 12/23  
PTA +2.71T +1.94UDC +2.87FLC GTPI +2070G

### Bryersquart GChip Jail-P-ET

71402418 Excellent-90 \*RC \*PO  
1-11 3x 341d 31581 3.9 1232 3.1 985

### Mr Blondin Warrior-Red-ET

840 3139655530 99%RHA \*TY \*TV  
PTA -851M -26F -18P 99R 12/23  
PTA +2.85T +1.45UDC +1.27FLC GTPI +1702G

### Lucky-King Mcutchen Santara

840 3133297813 Very Good-85 VG-MS @ 4-08  
2-05 3x 365d 29390 3.5 1027 3.3 964  
4-02 3x 244d 20470 3.7 759 3.0 623

# 45

PAYTON TOWE  
245 POPE TRAMMEL RD  
SCOTTSVILLE, KY 42164  
270-618-0384

### Mr Blondin Warrior-Red-ET

840 3139655530 \*TY \*TV  
PTA -851M -26F -18P 99R 12/23  
PTA -4.1PL 2.91SCS -2.5DPR 3.0%DCE  
PTA +2.85T +1.45UDC +1.27FLC 99R 12/23  
GTPI +1702G

### Sageser Archangel Savvy

144667976 \*RC

### SAGESER WARRIOR SARAH-RED

145302489 99%RHA  
Born: September 30, 2021 Herd ID: 20

### Dymentholm Mr App Avalanche-TW

CAN 11957107 \*RC \*CV \*TY \*TL  
PTA -350M -10F -10P 99R 12/23  
PTA +3.57T +2.67UDC +1.97FLC GTPI +1884G

### Triplecrown-JW Door Wisp-ET

840 3128860372 VG-85-CAN \*RC  
3-03 2x 365d 35587 4.0 1424 3.5 1246  
2-01 2x 310d 17068 4.0 688 3.5 589

### Mr Eskdale Archangel-Red-ET

840 3128590796 \*TY \*TV  
PTA -108M +20F -11P 97R 12/23  
PTA +1.08T +1.71UDC -.37FLC GTPI +1936G

### Sageser Ryker Sarah

142570690





# HOLSTEIN ASSOCIATION TERMS AND CONDITIONS FOR PUBLIC SALES

EFFECTIVE MARCH 2, 1996 - Amended October 1, 1997, June 28, 2000, June 23, 2002, and March 26, 2010

**TERMS:** The terms of the sale are cash unless arrangements are made prior to the sale or are printed in the sale catalog. Only when the above conditions are met will the buyer be entitled to the warranties listed below. In no case will animals be released unless settlement is made with the clerk of the sale.

**RESPONSIBILITY:** The seller, buyer, and manager of this sale are obligated to comply with the provisions of these terms and conditions.

**EXPORT SALES:** Buyer assumes all responsibility for health tests required by the importing country.

**BIDS:** The highest bidder is the buyer. Bidding parties or their agents are responsible for all bids placed. Every animal or lot presented for bidding is pledged to absolute sale. In case of dispute, the animal or lot will again be put up for advance bids, and if there is no advance bid, the animal or lot will be sold to the person the auctioneer accepted the last bid from. In case two or more claim the bid, the auctioneer will indicate the party whose bid he recognized. Other claimants will be given an opportunity to increase the bid and bidding will be restricted to the two or more claimants.

**BY-BIDDING:** Bidding directly or indirectly by the sole owner of any animal or lot is prohibited unless the intention to bid is disclosed specific to each animal in the catalog and announced when the animal enters the ring. Bidding by any member of a partnership, syndicate, or other entity having an ownership interest in an animal or lot is permitted.

**TRANSFER OF OWNERSHIP:** For all Registered Holsteins<sup>SM</sup>, the transfer of ownership to the buyer will be recorded on the records of Holstein Association USA and a certificate of registration showing that transfer of ownership will be provided to the buyer free of charge. For embryos, the transfer of ownership to the buyer will be recorded on the records of Holstein Association USA free of charge to the buyer.

**RISK:** All animals located at sale site are at the purchaser's risk as soon as struck off, but will be cared for free of charge for a maximum of 24 hours following the end of the sale.

## WARRANTIES:

- 1) Each consignor warrants clear title to the animal or lot, and the right to sell same.
- 2) To the best of the seller's knowledge, each animal is sound and healthy in every respect and embryos have been recovered, processed, frozen, transferred and graded in keeping with IETS recommendations unless otherwise noted in the catalog or announced from the auction stand. Every precaution will be taken to represent the physical condition of each lot exactly as is known. Examination of all purchases should be made immediately after the purchase and before the close of the sale, and if found not to be as represented, complaint must be reported to the sale management before the close of the sale. In the event no complaint is filed, it is understood that the buyer assumes full ownership in the case of animals at sale site together with all risks, after which no representations of the seller can be challenged through the sale management. Heifers that never calved are in no way guaranteed as to the condition of their udders following calving.
- 3) **Breeding Warranty**  
The seller guarantees all animals to be breeders, but not beyond the purchase price, with the following understanding:
  - a. Males - Should any bull after reaching the age of fourteen months fail to prove a breeder after being used for two months on cows or heifers known to be breeders, the matter shall be reported in writing to the seller within three months of the sale date. The report must include the animal's examination record, a written statement of treatment, and a statement of the animals' inability to breed,

by a licensed veterinarian. The seller has the option to refund the purchase price or make other settlement that is satisfactory to the buyer. In either case the rights of ownership of the animal return to the seller. The seller makes no guarantees with respect to the ability to freeze semen.

- b. Females - All females are guaranteed to be breeders with the exception of:
  1. Cows over 7 years of age when sold;
  2. Cows and/or heifers carrying a pregnancy that is the result of an embryo transfer.

Report of a non-breeder must occur in writing within 3 months of the date of sale or before the animal reaches 21 months of age and must be submitted to the seller. The report must include the animal's examination record, a written statement of treatment, and a statement of the animals' inability to breed, by a licensed veterinarian. The seller has the option to refund the purchase price or make other settlement that is satisfactory to the buyer. In either case the rights of ownership of the animal return to the seller.

Females bred when sold and pronounced in calf are presumed to be pregnant but pregnancy is not guaranteed unless so announced. The seller makes no warranty that pregnant cows will deliver calves or that they will carry calves full term.

- c. If, after the sale, embryos or oocytes are recovered from a female or an attempt is made to superovulate her, this negates the breeding warranty unless there is a separate written agreement between buyer and seller.

**SHIPPING:** Assistance will be given in arranging shipping of the animals after the sale. All costs, risks and responsibility will be borne by the purchaser.

**PEDIGREE INFORMATION:** All production, classification, type and production summaries are current. Only information recorded on Holstein Association USA pedigrees is used. Any production or classification records supplied by the seller or consignor will be properly identified as provided by owner. Records in progress are identified as such.

**GENOMIC INFORMATION:** If genomic information on the animal or embryo is available, it must be dated and disclosed at or before the time of sale.

**EMBRYO TRANSFER:** All registered animals that have resulted from embryo transfer are identified with one of the following suffixes in the name: ET, ETS (from split embryo), or ETN (from nuclear transfer). If unregistered, the appropriate technology will be identified. Donor dams are identified.

**HEALTH WARRANTY:** The seller will provide an official health certificate to the buyer for each animal showing the results of all health tests made in preparation for this sale as required by the state where the cattle reside. Other health tests completed for this sale will be disclosed.

**ERRORS:** The material in this catalog has been carefully edited. If any errors or omissions are discovered, they will be announced. Such announcements take precedence over that printed in this catalog.

**ACCIDENT:** The sale management, the consignors, and the owner of the grounds will not be responsible in any case for the condition of the grounds or the behavior of the animals and disclaim any liability in the event of personal accident or property loss.

**LIMITATIONS OF WARRANTIES:** Warranties contained herein, unless terminated earlier, will cease upon the resale of an animal.

## Index

ABBOTT, TIMOTHY & SHARYN.....	2	MCWILLIAMS, CLYDE & CHARLENE.....	25
BOOP, DOUGLAS & HEMBURY, CAEL.....	16	MCWILLIAMS, SAM.....	14
BRATCHER DAIRY.....	31, 40	MITCHELL, BENJAMIN.....	11
CALL, BRIAN.....	28	OLSON, JOSIAH.....	24
CAMPBELL, SARAH & CREEK, EVAN.....	18	PEASE, LLOYD & DENISE.....	30
CHANDLER, LOGAN.....	23, 37	PERRY, KAITLYN.....	29
DARNELL, KATIE.....	1	POND, KODY & KALEB.....	20
FAIRBANKS, DOUGLAS.....	6	RUSSELL, BREE & MALLORY AND ATKINS, RYNE.....	9
GENETICS LINK.....	5, 22	SAGESER, VIRGINIA.....	38
GLICK, DJ.....	8	SODEN, MADISON.....	15, 21
GRIFFIN, CHAD.....	36	SONNEN, ADAM & LISA.....	13
HACKMANN, WILL.....	34	TOWE, PAYTON.....	45
HASS, AVA.....	19	VANNOY, EMMETT.....	4
HEMBURY, CAEL.....	32	VERTHEIN, KYLIE, TYLER & TRYSTEN.....	39
JACHER HOLSTEINS.....	35	WADDELL, KENNEDY & MAGGIE.....	7, 26, 42
KLINEDELL FARMS LLC.....	3	WICKER, JD & REBECCA.....	41
LONDON, TYLER.....	33	WOKER, BRENNAN.....	27
LUEKING, SHANNA.....	44	WOKER, BRETT.....	17
LUEKING & LENKAITIS.....	43	ZOELZER, ROBERT & WOKER, BRIAN.....	12
MAJESTIC VIEW, SHORE, CONNERY & CRAILOO.....	10		

