



# Springtime Showcase

May 3-4, 2024  
Manchester, IA

## Welcome to the KCCK Springtime Showcase!

We are honored to host this event. We'd like to thank the consignors for being so generous in welcoming KCCK to your farms. We'll admit, the boys were nervous to approach about selections, but it ended up being the most enjoyable and exciting experience for them at such a young age. They learned from you, developed friendships, admired animals and facilities, and overall truly enjoyed the visits. Thank you for welcoming them, trusting them, and giving your best.

We've assembled what we feel is one of the best barn crews and sales staff in the industry. Countless talented individuals have contributed to the sale in some way. Thank you all for working hard to help make this sale a success. Many of you have worked with us for years and many have been great mentors to the boys through it all. Simply put, you are all special people in our lives, and we cannot thank you enough!

Take a moment to page through the catalog and familiarize yourself with our tremendous sponsors. Our family has been in the dairy industry for over 30 years, we love doing business locally, and we are loyal to our phenomenal vendors. Thank you to these sponsors for supporting our family, the youth, and the entire dairy community; it means the world to us.

As parents, we do our best to support our children and provide them with every opportunity, but we cannot do it alone. Our sincerest thanks to the people that have offered advice and encouragement or supported the KCCK boys in any way. The boys have taken a good foundation and set themselves up for a great future. We could not be prouder of their knowledge, work ethic, cow sense, and eye for the great ones.

We've dreamt of not just hosting a sale, but an exciting event with the best offerings from top cow families of all breeds. The KCCK Springtime Showcase is a time to celebrate the dairy community, family, and friendship.

We wish the consignors the best of luck today. Buyers, we wish you the best and please know that we are here to support you in your journey with the animals you purchase today.

Thank you from all of us at KCCK!  
Tom, Sara, Kaleb, Cole, and Carter Kruse

“Winning is fun... Sure.  
But winning is not the point.  
Wanting to win is the point.  
Not giving up is the point.  
Never letting up is the point.  
Never being satisfied with what  
you've done is the point.”  
– Pat Summit





May 3 - 6:00PM - Genomic Sale  
May 4 - 10:30AM - Type Sale  
Delaware County Fairgrounds  
200 E. Acers St., Manchester, IA 52047

**SALE STAFF:**

Lynn Lee - 615-390-6312  
(Auctioneer)  
Kaleb Kruse - 563-880-7495  
(Pedigrees)  
Cole Kruse - 563-920-9956  
Carter Kruse - 563-920-7978  
Mason Kruse - 563-608-6045  
Kelly Barbee - 704-796-0952  
Louie Cozzitorto - 209-535-1319  
David Crack - 819-352-1670  
Scott Culbertson - 507-923-1881  
Tom Cull - 920-960-0350  
Kyle Demmer - 563-451-5376  
Lynn Harbaugh - 920-420-1524  
Ethan Heinzmann - 847-224-7861  
Austin Knapp - 563-590-5754  
Tim Natzke - 920-979-0611  
Jared Major 615-210-3207  
Tim Raven - 563-451-5866  
Bill Raven - 563-607-0694  
Chad Ryan - 920-960-1449  
Preston Sheets - 330-717-0566  
Keith Topp - 937-489-9587  
Phil Topp - 937-538-7423  
Neal Smith - 615-417-0759

**BARN CREW:**

Ben Buske 920-988-2296  
Kolton Crack 819-238-6399  
Cody Haefs 507-380-4404  
Lane Domeyer 563-920-5873  
Louie Hamlett 563-608-3992  
Mason Kishman 563-329-0634  
Jett Kuhens 319-464-4667  
Chandler Kurth 320-552-1283  
Tanner Morrison 507-923-3314  
Spencer Nelson 417-554-1182  
David Petersheim 608-632-4289  
Peewee 507-261-3504  
Deagan Sandelier 715-937-7037  
Jerome Stransky 507-774-9121  
Brad Pierson 952-913-7705  
Brady Enquist 612-961-9992

*Announcements take precedence over  
printed materials.*

**TRUCKING:**

Trucking will be available to all parts of the US and Canada  
(Spud) Allyn Paulson 605-868-9028  
Steve Searles 507-261-3062  
Todd Searles 507-208-1333

**VETERINARIAN:**

Winthrop Vet Clinic - Blake Schulte  
524 7th St S.  
Winthrop, IA 50682  
319-560-3146

**VIDEO AND MARKETING:**

Rachel Kurth • Joey Opsal • Hayleigh Guerink

**CATTLE PRESENTATION:**

Gene "Bambi" Henderson • Cooper, Delany, and Kalli Barber  
Sabrina Clark • Brady McConnell • Hope Nelson  
Kylie Nickels • Emma Paulsen • Carson Rauen  
Bianka and Haley Ronnebaum • Cooper Schulte

**SALE MANAGER AND CLERK:**



Lynn Lee  
2630 Memorial Blvd • Suite 209  
Murfreesboro, TN 37129



*Bid Online in Real Time at [www.Cowbuyer.com](http://www.Cowbuyer.com)*

Must Register and be pre-approved 1 hour before sale  
Contact Aaron Ray Tompkins for assistance  
336-363-4639 • [atompkins@vt.edu](mailto:atompkins@vt.edu)

**TERMS OF SALE:**

Payment in full on sale day by cash or check unless prior written arrangements have been made with the seller and/or sale management. For buyers not in attendance, full payment for purchases is due to the sale manager within 5 business days of the sale. No exceptions. Any special terms MUST have prior approval by seller or sale management. Partners reserve the right to bid on all partnership consignments.



## SCHEDULE OF EVENTS

*Friday, May 3*

11 am - 2 pm - Open House at  
KCKK Genetics  
1507 300th Ave  
Dyersville, IA 52040

5 pm - Dinner, Drinks & Cattle Viewing

6 pm - Genomic Sale

7:30 pm - 10 pm - Mark Zalaznik &  
Josh Digman Music

*Saturday, May 4*

Breakfast and Moski BBQ Truck Lunch

8 - 10 am - Youth Showmanship Clinic - Katie  
Coyne & Nutrition - Duane Gibbs

10:30 am - Live Sale - All Breeds, Choices,  
Embryos & IVF

Post Sale Kentucky Derby Party •  
DJ Michael Lyons

*Sunday, May 5*

9 am - 12 pm - Open House at  
KCKK Genetics  
1507 300th Ave  
Dyersville, IA 52040

## ACCOMODATIONS:

Cobblestone Inn and Suites  
1210 Commercial Ct  
Manchester, IA 52057  
563-856-0011

Ask for KCKK Springtime Showcase  
3 miles from sale location

Super 8 by Wyndham  
925 15th Ave SE  
Dyersville, IA 52040  
563-875-8885

Ask for Triple A Rate a  
17 miles from sale location

Comfort Inn & Suites  
2100 Swan Lake Blvd  
Independence, IA 50655  
319-334-6400

Ask for KCKK Springtime Showcase  
22 miles from sale location

## AIRPORTS:

CID Cedar Rapids - 1 Hour  
RST Rochester - 2.75 Hours  
MSN Madison - 2.5 Hours  
ORD Chicago - 3.75 Hours



## YOUTH SHOWMANSHIP CLINIC & REBATE:

Showmanship clinic will be held during the KCKK Springtime Showcase from 8-10AM on May 5, 2024.

• Clinic is open to youth ages 8-21. Pre-register online by May 1, 2024.

1. Attend the Mill Wheel Showmanship Clinic with Katie Coyne on Saturday, May 4, before the sale in Manchester, IA. Over \$1,000 worth of Weaver products will be given away.
2. Attend the KCKK Springtime Showcase & purchase an animal at the sale
3. Exhibit purchased animal from KCKK Springtime Showcase at the Youth Dairy Classic Show (September 14-15, Manchester, IA).

- Place first in your class at Youth Dairy Classic and submit your winnings to KCKK; receive a check for \$200
- Place second in your class at Youth Dairy Classic and submit your winnings to KCKK; receive a check for \$100





*Genomic Opportunities*



# Springtime Showcase

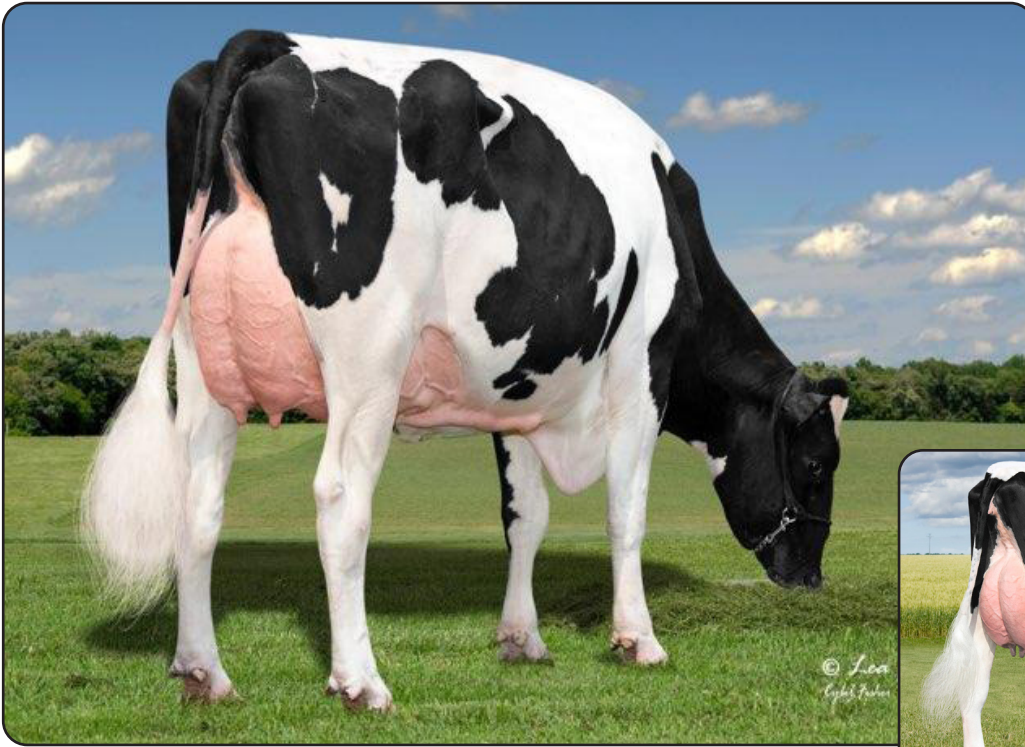

**Adaway Huey 2228-ETS "GP-81"**  
Fourth Dam of Lot 1G



**Adaway Helix 1775-ET "VG-86 VG-MS"**  
Fifth Dam of Lot 1G

# 1G

Adaway Dairy LLC  
c/o Scott & Nathan Adams  
30457 Vine Rd., Waucoma, IA 52171  
563.380.4374 • nate487174@gmail.com  
joeadams\_99@hotmail.com

## IVF SESSION

Buyer is purchasing rights to control the next IVF session(s). Buyer is guaranteed IVF sessions until a minimum of 8 #1 or #2 IVF embryos are produced. Embryo grades are determined at the time of transfer if fresh embryos or at time of freezing if freezing is requested by buyer. Buyer keeps all resulting embryos from these controlled IVF sessions. Buyer is responsible for all costs of the aspiration and mating sire decisions.

### Dam of IVF Session:

#### Adaway Rimbot 3796-ET

840 3267672924 Born January 7, 2024  
\*TR \*TP \*TC \*TL \*TD \*TE  
GTPI +3285  
PTA +2402M +.11% +125F +.04% +87P 77R 4/24  
PTA +1316NM +6.6PL 2.71SCS -.9DPR 2.1%DCE  
PTA +1.83T +1.56UDC +.14FLC 76R 4/24  
PTA +363FE +0.2FI 2.1%SCE +1.00 LIV  
+1329CM\$ +1317DWP\$ +3111Pro\$ +3840 GLPI  
A2/A2 • BB  
•Highest IVF Session ever to be offered in public auction!  
•Can IVF August - September  
•#1 Rimbot daughter  
•Top 40 TPI Heifer of the Breed

#### Clear-Echo Rix Rimbot-ET

3220864733 \*TR \*TP \*TM \*TE \*TC  
PTA +2247M +107F +74P 80R 4/24  
PTA +1213NM +6.4PL 2.60SCS -1.8DPR 1.9%DCE  
PTA +1.56T +1.75UDC +.03FLC GTPI +3131

#### Adaway Hayk 3335-ET

3245611132 \*TR \*TP \*TC \*TL \*TD  
GTPI +3200  
PTA +1327M +.17% +102F +.10% +71P 79R 4/24  
PTA +1129NM +6.3PL 2.66SCS +1.8DPR 2.6%DCE  
PTA +1.71T +1.89UDC +.41FLC 78R 4/24  
PTA +282FE +2.5FI 2.0%SCE  
A1/A2 • BB  
S: Welcome-Tel Taos Hayk-ET

### 3rd through 13th Dams:

#### Adaway Gameday 2907-ET

GTPI +3032  
PTA +649M +.30% +111F +.10% +49P 82R 4/24  
PTA +1057NM +5.6PL 2.73SCS +.6DPR 2.5%DCE  
PTA +1.15T +1.70UDC +.41FLC 81R 4/24

#### Adaway Huey 2228-ETS GP-81 GTPI +2768

2-02 3x 191d 14,630 3.9 573 2.9 420

#### Adaway Helix 1775-ET VG-86 VG-MS DOM

3-04 3x 365d 38,530 3.4 1299 3.1 1204  
Life: 1407d 128,530 3.6 4648 3.1 3948

#### Adaway Tango 1149-ET VG-85 VG-MS DOM

2-11 3x 365d 40,000 4.2 1671 3.0 1202

#### Adaway Shamrocks Dream VG-86

4-00 3x 359d 44,480 3.5 1549 3.0 1337  
Lifetime: 205,310 3.9 8018 3.1 6280

#### Adaway Bolton Deena-ET VG-85 VG-MS

4-00 3x 305d 34,040 3.5 1175 2.9 1003

#### Creek Emerson Derissa-ET EX-91 DOM

2-03 3x 365d 47,770 3.5 1658 3.0 1431

#### Creek Rudolph Dorette-ET EX-91 2E GMD DOM

5-03 2x 365d 47,770 3.5 1658 3.0 1431

Lifetime: 116,480 3.8 4475 3.0 3532

#### Regancrest Leadman Doris-ET EX-91 GMD DOM

3-11 2x 305d 35,590 4.1 1469 3.2 1124

#### Snow-N Denises Dellia EX-95 GMD DOM

7-06 2x 365d 35,610 4.0 1431 3.1 1103

•Grand Champion WI Spring National 1991

•Global Cow of the Year 2005

**Snow-N Dorys Denise EX-90 2E GMD DOM**



# Springtime Showcase

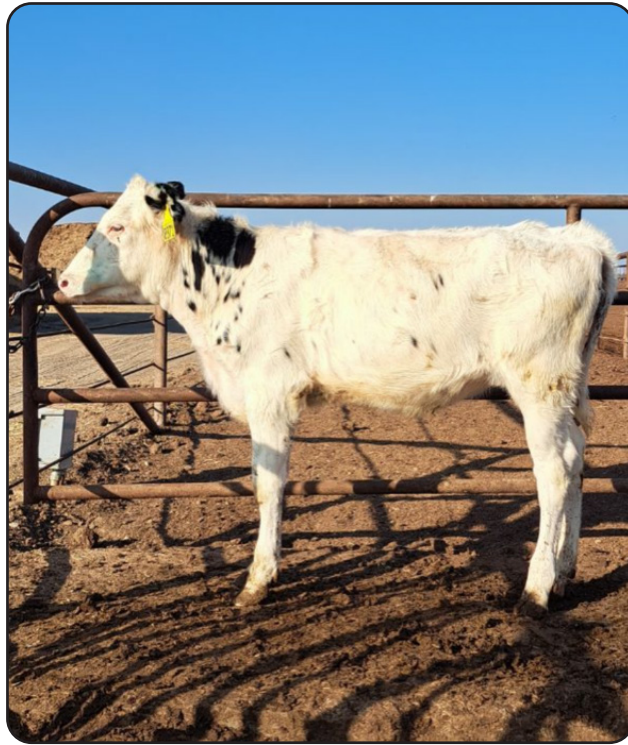

**V-B Lionel Ms Green 8371**  
Dam of Lot 2G



Curtis Ryan Vanden Berge  
11701 Old River Rd.  
Bakersfield, CA 93311  
661.340.6448  
vbdairy@aol.com

## IVF SESSION

*Buyer is purchasing rights to control the next IVF session(s). Buyer is guaranteed IVF sessions until a minimum of 8 #1 or #2 IVF embryos are produced. Embryo grades are determined at the time of transfer if fresh embryos or at time of freezing if freezing is requested by buyer. Buyer keeps all resulting embryos from these controlled IVF sessions. Buyer is responsible for all costs of the aspiration and mating sire decisions.*

### Dam of IVF Session:

#### **V-B Lionel Ms Green 8371**

840 3257461532 Born July 14, 2023  
99%RHA-I \*TE  
GTPI +3174  
PTA +2145M +.24% +155F +.07% +87P 81R 4/24  
PTA +1318NM +4.6PL 2.84SCS -4.0DPR 2.5%DCE  
PTA +.79T +.98UDC -.17FLC 80R 4/24  
PTA +421FE -2.3FI 1.9%SCE +0.5LIV  
A2/A2 • AA +1334CM\$ +1422 ECO\$  
•Averaging 9 embryos; has made 75 embryos  
in 8 sessions

#### **Mr T-Spruce Frazz Lionel-ET**

3142490309 GM \*TR \*TP \*TE \*TC \*TY  
PTA +3215M +149F +95P 99R 4/24  
PTA +1183NM +2.6PL 2.85SCS -.46DPR 3.1%DCE  
PTA +.51T +.83UDC -.87FLC GTPI +3062

#### **Vanden-Berge Captain 8535**

3231101888 Good Plus-80 2-04  
GTPI +3061  
PTA +1056M +.31% +132F +.09% +58P 83R 4/24  
PTA +1186NM +5.3PL 2.81SCS -1.5DPR 2.9%DCE  
PTA +.83T +1.54UDC +.89FLC 83R 4/24  
PTA +349FE -0.8FI 1.9%SCE  
1-10 3x 180d 14,920 4.3 625 3.5 523"RIP  
•due again 7/10/24  
S: Genosource Captain-ET

### *3rd through 4th Dams:*

#### **Vanden-Berge Achieve Merit GP-82**

GTPI +2650  
PTA -180M +.36% +92F +.11% +24P 84R 4/24  
PTA +841NM +4.0PL 2.74SCS -1.0DPR 2.4%DCE  
2-00 3x 284d 17,970 4.8 860 3.3 599  
2-11 3x 229d 18,290 4.7 851 3.4 625

#### **Vanden-Berge D Detour 553-ET VG-85 VG-MS**

3-00 2x 312d 25,820 4.8 1229 3.6 941  
2-00 2x 343d 27,180 4.1 1125 3.0 910

# Springtime Showcase



**Seagull-Bay Miss America-ET "EX-91" GMD DOM**  
Fourth Dam of Lot 3G



Lambrecht Farms  
N515 Saint Peters Rd.  
Kewaunee, WI 54216  
920.562.1783 Jeff  
lambrecht1750@gmail.com

## IVF SESSION

*Buyer is purchasing rights to control the next IVF session(s). Buyer is guaranteed IVF sessions until a minimum of 8 #1 or #2 IVF embryos are produced. Embryo grades are determined at the time of transfer if fresh embryos or at time of freezing if freezing is requested by buyer. Buyer keeps all resulting embryos from these controlled IVF sessions. Buyer is responsible for all costs of the aspiration and mating sire decisions.*

### Dam of IVF Session:

#### **Lambrecht Captain Eloise-ET**

840 3222821772 Very Good-87 EX-MS DOM  
99%RHA-I \*TE  
GTPI +3136  
PTA +2223M +.15% +132F +.04% +82P 85R 4/24  
PTA +1161NM +4.5PL 2.88SCS -2.1DPR 2.3%DCE  
PTA +1.22T +1.25UDC +.68FLC 84R 4/24  
PTA +355FE -0.8FI 1.5%SCE +0.1LIV  
+1172CM\$ +1290ECO\$ +2650PRO\$ +3595 GLPI  
A1/A2 • AE  
1-10 2x 305d 35,970 4.7 1693 3.3 1185  
•Free agent Captain averages 8 embryos

#### **Genosource Captain-ET**

3147118734 GM \*TR \*TE \*TC \*TY \*TV  
PTA +2360M +153F +84P 99R 4/24  
PTA +1375NM +5.3PL 2.98SCS -.92DPR 2.3%DCE  
PTA +1.18T +1.50UDC +.23FLC GTPI +3287

#### **Lambrecht Aicon Ebassée-ET**

3130067928 Very Good-85 GMD DOM 4-02  
GTPI +2822  
PTA +1642M +.06% 80F +.03% +61P 87R 4/24  
PTA +724NM +2.7PL 2.86SCS -1.6DPR 2.1%DCE  
PTA +1.69T +1.36UDC +1.20FLC 86R 4/24  
PTA +209FE -0.9FI 2.0%SCE  
2-06 2x 365d 35,440 4.4 1560 3.3 1156  
3-11 2x 309d 33,970 4.3 1467 3.5 1199  
S: Lambrecht Shaw Aicon-ET

### *3rd through 12th Dams:*

**Compass-Trt Amrc AE J915-ET VG-88 EX-MS DOM**  
GTPI +2555

PTA +839M +.09% +59F +.03% +34P 88R 4/24  
PTA +579NM +3.3PL 2.76SCS -.2DPR 1.8%DCE  
2-02 2x 365d 32,820 4.5 1492 3.2 1048  
4-09 2x 344d 32,010 4.2 1343 3.0 960  
Life: 1325d 113,420 4.4 4952 3.2 3584

#### **Seagull-Bay Miss America-ET EX-91 GMD DOM**

7-06 2x 365d 40,540 4.5 1825 3.1 1253  
Life: 1130d 100,270 4.5 4534 3.4 3435

#### **Ammon Peachey Shauna-ET 2E-92 GMD DOM**

6-03 3x 365d 40,290 3.7 1479 3.1 1233  
Life: 1347d 136,690 4.1 5577 3.2 4320

#### **Pine-Tree Martha Sheen-ET VG-86 DOM 9\***

1-11 3x 365d 31,210 4.2 1305 3.1 968

#### **Pine-Tree Missy Martha-ET VG-86 DOM**

2-02 2x 365d 34,730 3.6 1266 3.1 1070

#### **Wesswood-HC Rudy Missy-ET 3E-92 GMD DOM**

4-11 3x 365d 40,880 4.1 1665 3.4 1385

•Global Cow of the Year 2014

#### **Wesswood Elton Mimi EX-90 GMD DOM**

3-05 2x 365d 35,380 3.3 1160 3.2 1121

#### **Wesswood Mandingo Ivy VG-87**

6-05 2x 365d 36,330 3.6 1305 3.0 1087

#### **Wesswood Astro Matt Ester VG-87 GMD DOM**

6-08 2x 365d 31,860 3.5 1125 2.9 921

#### **Wesswood Bell Claudette VG-87 GMD DOM**

8-04 2x 365d 38,150 3.8 1443 2.8 1064



# Springtime Showcase



**Regan-Danhof G Camilla-ET**  
Third Dam of Lot 4G



**Regan-Danhof R Claudia-ET "VG-85 VG-MS"**  
Granddam of Lot 4G



Jason & Sheri Danhof  
1225 Parsley Dr.  
Waukon, IA 52172  
715.305.0522 Jason • jasondanhof@hotmail.com  
563.380.5945 Sheri

## DANHOF OWEN 3822-ET

840 3266482070 • Born January 13, 2024  
99%RHA-I \*TE H.N. 3822

GTPI +3205  
PTA +1035M +.29% +125F +.11% +63P 79R 4/24  
PTA +1110NM +5.0PL 2.81SCS -0.3DPR 2.2%DCE  
PTA +2.24T +2.13UDC +1.40FLC 78R 4/24  
+1132CM\$ +1.2LIV +2884PRO\$ +3724 GLPI  
A1/A1 • BE  
•Over +2 PTAT and UDC!

### Ladys-Manor Smoke Owen-ET

3253915519 \*TR \*TP \*TE \*TC \*TY \*TV \*TL \*TD  
PTA +1214M +132F +81P 80R 4/24  
PTA +1156NM +4.2PL 2.71SCS -0.8DPR 2.3%DCE  
PTA +1.43T +1.56UDC +1.02FLC 79R 4/24  
GTPI +3221

### Regan-Danhof Pay 3007-ET

3244319670 Good Plus-84 VG-MS 2-04  
GTPI +3130  
PTA +1802M +.13% +107F +.05% +71P 83R 4/24  
PTA +1110NM +5.3PL 2.92SCS +.1DPR 1.7%DCE  
PTA +1.85T +1.58UDC +.77FLC 82R 4/24  
PTA +303FE +1.2FI 2.1%SCE  
A1/A2 • AE  
2-01 3x 97d 8,949 4.8 433 3.7 328"RIP

### Cookiecutter Holysmokes-ET

3212874372 \*TR \*TP \*TE \*TC \*TY \*TV \*TL \*TD  
PTA +1625M +108F +75P 82R 4/24  
PTA +1.99T +2.21UDC +.89FLC GTPI +3131

### Ladys-Manor Grnt Oohm-ET

3143547376 Very Good-85 DOM  
2-02 2x 365d 29,050 5.1 1481 3.3 949

### S-S-I Eisaku Payload-ET

3211394853 \*TR \*TP \*TM \*TE \*TC  
PTA +2073M +109F +82P 97R 4/24  
PTA +1.64T +1.54UDC +.98FLC GTPI +3095

### Regan-Danhof R Claudia-ET

3204062865 Very Good-85 VG-MS 2-03  
GTPI +2777  
PTA +1126M +.01% +47F +.04% +48P 85R 4/24  
PTA +798NM +6.2PL 2.56SCS +1.3DPR 2.1%DCE  
PTA +1.06T +1.27UDC +.05FLC 80R 4/24  
2-00 3x 321d 24,960 4.1 1020 3.5 883  
3-01 3x 258d 18,470 4.6 844 3.4 619

Full sister to Claudia:

**Regan-Danhof R Coral-ET VG-87 EX-MS**  
2-01 3x 365d 32,980 4.3 1416 3.7 1215

3rd through 12th Dams:

**Regan-Danhof G Camilla-ET** GTPI +2736  
PTA +1297M +50F +50P +783NM +4.9PL  
2-01 3x 135d 11,960 4.2 503 2.9 342  
**Regan-Danhof Jedi Cashmere VG-88 DOM**  
2-04 2x 365d 34,190 4.1 1402 3.4 1157  
**OCD Jacey 2421-ET EX-94 2E DOM**  
2-02 2x 365d 33,530 4.0 1325 3.4 1128  
**Larcrest Cologne-ET EX-90 DOM**  
4-01 2x 365d 37,080 4.2 1564 3.7 1367  
**Larcrest Crimson-ET EX-94 3E GMD DOM**  
5-02 2x 365d 46,390 5.3 2448 3.7 1708  
Life: 2980d 253,270 4.4 11146 3.6 9071  
•Global Cow of the Year 2016  
**Larcrest Cosmopolitan VG-87 GMD DOM**  
2-04 2x 365d 30,930 4.1 1261 3.6 1119  
**Larcrest Oside Champagne-Tw EX-90 GMD DOM**  
2-03 2x 365d 29,110 4.5 1322 3.7 1077  
**Larcrest Juror Chanel EX-93 3E GMD DOM**  
9-00 2x 365d 48,460 4.0 1943 3.4 1648  
Life: 2899d 245,420 4.3 10482 3.6 8866  
**Larcrest Lindy Chandra VG-85**  
2-05 2x 365d 20,896 4.8 993 3.8 803  
**Larcrest Inspiration Carly VG-87**  
4-04 2x 305d 22,510 4.4 989 3.5 777



# Springtime Showcase



**K-Star Renegade Affect-ET "EX-91 MS:93"**  
Granddam of Lot 5G



**K-Star Delta Answer "VG-86"**  
Third Dam of Lot 5G



**K-Star Facebook Announce "EX-90"**  
Fourth Dam of Lot 5G



Koester Dairy, Brian & Wendy Fust and  
Synergy Family Dairy  
1099 E. Angle Rd., Dakota, IL 61018  
815.821.3789  
koesterdairy@gmail.com

## K-STAR-FS PHNIX ACTIVATE-ET

840 3272638182 • Born November 22, 2023  
99%RHA-I \*TE H.N. 3051

GTPI +3205  
PTA +1578M +.25% +134F +.07% +71P 79R 4/24  
PTA +1074NM +4.1PL 2.93SCS -1.9DPR 2.9%DCE  
PTA +2.69T +2.54UDC +1.20FLC 78R 4/24  
PTA +322FE -0.6FI 2.2%SCE -1.2LIV  
A2/A2 • AB +1089CM\$ +2884PRO\$ +3724 GLPI

**Siemers Rengd Perfect-ET**  
3200124761 GM \*TR \*TP \*TM \*TE \*TC  
PTA +1140M +100F +61P 99R 4/24  
PTA +2.47T +2.22UDC +2.00FLC GTPI +3044

**Mercedes Lionel Lass-ET**  
3205638743  
GTPI +2965 +1895M +132F +71P 87R 4/24

**RMD-Dotterer SSI Gameday-ET**  
3205704153 GM \*TR \*MW \*TP \*TC \*TY  
PTA +1209M +125F +61P 99R 4/24  
PTA +1.80T +2.22UDC +.07FLC GTPI +3163

**K-Star Renegade Affect-ET**  
3210755159 Excellent-91 (MS:93)  
GTPI +3010  
PTA +1091M +.19% +98F +.09% +61P 85R 4/24  
PTA +891NM +3.0PL 3.03SCS +1.2DPR 2.4%DCE  
PTA +2.13T +1.97UDC +1.14FLC 84R 4/24  
PTA +270FE +1.7FI 2.5%SCE  
3-02 3x 296d 43,807 5.0 2198 3.1 1378"RIP  
2-00 3x 365d 40,420 5.0 2015 3.4 1365

3rd through 12th Dams:

**K-Star Delta Answer VG-86 GMD DOM**  
1-11 3x 365d 33,460 5.1 1701 3.6 1204  
**K-Star Facebook Announce EX-90 GMD DOM**  
3-03 3x 365d 46,620 4.3 1990 3.4 1567  
Life: 1110d 133,400 4.2 5634 3.3 4388  
**Laclar Armstead Anise VG-86 GMD**  
6-06 3x 365d 45,530 3.5 1611 3.2 1471  
Life: 2237d 262,870 3.4 8972 3.2 8348  
**Laclar Toystory Annie VG-88**  
5-05 3x 364d 38,970 4.5 1770 3.4 1344  
Life: 1469d 132,850 4.5 5962 3.5 4622  
**Laclar Reggie Anne-ET VG-85 GMD**  
5-09 3x 365d 39,790 4.4 1759 3.3 1308  
Life: 2201d 196,700 4.5 8949 3.4 6658  
**Laclar Storm Analee EX-90 GMD DOM**  
3-01 2x 365d 36,080 4.3 1550 3.2 1138  
**Laclar Mandel Analise EX-90 2E**  
7-09 2x 365d 40,060 3.4 1357 2.7 1063  
Life: 2786d 265,350 3.3 8816 2.9 7597  
**Laclar Lindy Ana EX-90 2E GMD DOM**  
3-03 2x 365d 36,850 3.7 1374 2.9 1066  
Life: 2602d 250,060 3.7 9177 2.9 7133  
**Laclar Blackstar Anastasia VG-88 GMD**  
4-03 2x 361d 33,640 3.6 1209 2.8 941  
Life: 2481d 206,420 3.6 7458 2.8 5818  
**Laclar Golden Anniversary VG-88**  
6-03 2x 345d 24,650 3.9 970 2.7 673  
Life: 2070d 136,260 3.7 5105 2.8 3807

**T-Spruce Phoenix 2176-ET**  
3234732161 \*TR \*PT \*TE \*TD \*TY  
PTA +1637M +135F +77P 82R 4/24  
PTA +1019NM +2.9PL 3.05SCS -2.4DPR 3.1%DCE  
PTA +2.35T +2.19UDC +1.25FLC 81R 4/24  
GTPI +3154

**K-Star Gameday Afflair-ET**  
3237851829  
GTPI +3176  
PTA +1341M +.26% +127F +.09% +68P 81R 4/24  
PTA +1147NM +5.0PL 2.77SCS -.3DPR 2.8%DCE  
PTA +1.98T +1.84UDC +.45FLC 81R 4/24  
PTA +330FE +0.5FI 2.3%SCS -.4LIV  
A2/A2 • AB +1167CM\$  
•Recently fresh and looks great!

Afflair's Sheepster son:  
**K-Star-FS Alcatraz 7HO17372**  
GTPI +3263 +2.33T

# Springtime Showcase



**Adaway Ahead 2944-ET "VG-85 VG-MS"**  
Grandam of Lot 6G - Heifer B



**Adaway Riveting 2391-ET "GP-82"**  
Third Dam of Lot 6G



**Adaway Helix 1775-ET "VG-86 VG-MS"**  
Fourth Dam of Lot 6G



Adaway Dairy LLC  
c/o Scott & Nathan Adams  
30457 Vine Rd.  
Waucoma, IA 52171  
563.380.4374 • nate487174@gmail.com  
joeadams\_99@hotmail.com

Heifer A:

### S-S-I Earlybird Sundance-ET

3252556274 \*TR \*TP \*TM \*TE \*TC  
PTA +772M +107F +52P 79R 4/24  
PTA +1.73T +2.20UDC -.08FLC GTPI +3209

### Adaway Overdo 3367-ET

3245611164 \*TR \*TP \*TC \*TL \*TD  
GTPI +3105  
PTA +1044M +.28% +122F +.12% +66P 79R 4/24  
PTA +1104NM +4.7PL 2.82SCS -.1DPR 1.8%DCE  
PTA +1.40T +1.73UDC +.38FLC 78R 4/24  
PTA +318FE +0.3FI 1.8%SCE -0.8LIV  
A2/A2 • BB +1127CM\$  
S: *Ladys-Manor Overdo-ET*  
2D: **Adaway Perfect 2937-ET**  
GTPI +2980  
PTA +1306M +.16% +97F +.06% +57P 82R 4/24  
PTA +941NM +5.7PL 2.88SCS -.3DPR 2.6%DCE  
PTA +1.68T +1.73UDC +.86FLC 81R 4/24

Heifer B:

### S-S-I Earlybird Sundance-ET

3252556274 \*TR \*TP \*TM \*TE \*TC  
PTA +772M +107F +52P 79R 4/24  
PTA +1.73T +2.20UDC -.08FLC GTPI +3209

### Adaway Overdo 3380-ET

3245611177 \*TR \*TP \*TC \*TL \*TD  
GTPI +3086  
PTA +1158M +.23% +111F +.07% +56P 79R 4/24  
PTA +973NM +4.8PL 2.69SCS +.3DPR 2.4%DCE  
PTA +2.27T +2.10UDC +.65FLC 78R 4/24  
PTA +262FE +0.8FI 2.3%SCE -0.3LIV  
A1/A2 • AB +991CM\$  
S: *Ladys-Manor Overdo-ET*  
2D: **Adaway Ahead 2944-ET** VG-85 VG-MS 2-04  
GTPI +2970  
PTA +1124M +.18% +96F +.08% +59P 83R 4/24  
PTA +844NM +4.6PL 2.89SCS +.6DPR 2.3%DCE  
PTA +2.02T +1.36UDC +.62FLC 84R 4/24

## CHOICE OF TWO HEIFERS

### A) Adaway Sundance 3813-ET

840 3267672941 • Born January 26, 2024  
99%RHA-I \*TR \*TP \*TC \*TL \*TD \*TE  
(*Sundance x Overdo 3367*)

GTPI +3188  
PTA +836M +.37% +138F +.14% +67P 77R 4/24  
PTA +1225NM +5.4PL 2.78SCS +.1DPR 2.2%DCE  
PTA +1.13T +1.56UDC -.04FLC 76R 4/24  
PTA +349FE +0.7FI 2.1%SCE +1.2LIV  
+1253CM\$ +1146DWP\$ +2760PRO\$ +3734 GLPI  
A1/A2 • AB

### B) Adaway Sundance 3829-ET

840 3267672957 • Born February 2, 2024  
99%RHA-I \*TR \*TP \*TC \*TL \*TD \*TE  
(*Sundance x Overdo 3380*)

GTPI +3198  
PTA +1407M +.18% +108F +.04% +55P 78R 4/24  
PTA +1130NM +6.9PL 2.65SCS +1.5DPR 1.4%DCE  
PTA +2.00T +2.20UDC +.75FLC 76R 4/24  
PTA +268FE +2.5FI 1.9%SCE +2.3LIV  
+1145CM\$ +1108DWP\$ +3154PRO\$ +3926 GLPI  
A1/A1 • AB

3rd through 12th Dams:

**Adaway Riveting 2391-ET** GP-82 GTPI +2872  
PTA +2031M +82F +65P +872NM +4.9PL +1.52T  
2-07 2x 365d 28,930 3.9 1128 2.9 851  
**Adaway Helix 1775-ET** VG-86 VG-MS DOM  
3-04 3x 365d 38,530 3.4 1299 3.1 1204  
**Adaway Tango 1149-ET** VG-85 VG-MS DOM  
2-11 3x 365d 40,000 4.2 1671 3.0 1202  
**Adaway Shamrocks Dream** VG-86  
4-00 3x 359d 44,480 3.5 1549 3.0 1337  
Lifetime: 205,310 3.9 8018 3.1 6280  
**Adaway Bolton Deena-ET** VG-85 VG-MS  
4-00 3x 305d 34,040 3.5 1175 2.9 1003  
**Creek Emerson Derissa-ET** EX-91 DOM  
2-03 3x 365d 47,770 3.5 1658 3.0 1431  
**Creek Rudolph Dorette-ET** EX-91 2E GMD DOM  
**Regancrest Leadman Doris-ET** EX-91 GMD DOM  
**Snow-N Denises Dellia** EX-95 GMD DOM  
**Snow-N Dorys Denise** EX-90 2E GMD DOM



# Springtime Showcase



**Pine-Three 7831 Lion 598-ET "VG-86 VG-MS"**  
Dam of Lot 7G



Jason & Sheri Danhof  
1225 Parsley Dr.  
Waukon, IA 52172  
715.305.0522 Jason • jasondanhof@hotmail.com  
563.380.5945 Sheri

## DANHOF DRAFT 3806-ET

840 3266482054 • Born January 6, 2024  
99%RHA-I \*TE H.N. 3806

GTPI +3151  
PTA +2095M +.08% +104F +.07% +86P 79R 4/24  
PTA +1218NM +6.7PL 2.80SCS -0.4DPR 2.8%DCE  
PTA +.99T +1.45UDC -0.17FLC 78R 4/24  
+1235CM\$ +2.6LIV +2675PRO\$ +3588 GLPI  
A2/A2 • BB  
• #6 GTPI Draft daughter  
• +2095M and +86 protein!

**Kings-Ransom Legacy Drive-ET**  
3208834954 \*TR \*TP \*TE \*TC \*TY \*TV \*TL \*TD  
PTA +524M +76F +37P 98R 4/24  
PTA +.38T +1.74UDC -1.38FLC GTPI +2803  
**Plain-Knoll Acura 3013-ET**  
3213319319  
2-01 3x 305d 35,130 3.7 1288 3.2 1140

**Mr T-Spruce Frazz Lionel-ET**  
3142490309 GM \*TR \*TP \*TE \*TC \*TY  
PTA +3215M +149F +95P 99R 4/24  
PTA +.51T +.83UDC -.87FLC GTPI +3062  
**Pine-Tree 5976 Prop 7831-ET**  
3145982777 Good Plus-80 2-11  
GTPI +2682  
PTA +323M +.26% +87F +.13% +46P 89R 4/24  
PTA +774NM +2.3PL 3.07SCS -1.3DPR 1.8%DCE  
PTA +.44T +.94UDC +.13FLC 88R 4/24  
2-05 2x 365d 27,040 5.6 1516 3.8 1019  
3-07 2x 307d 28,130 5.3 1482 3.8 1059

### Plain-Knoll Drive Draft-ET

3213323925 \*TR \*TP \*TE \*TC \*TY \*TV \*TL \*TD  
PTA +1270M +93F +70P 82R 4/24  
PTA +1145NM +6.9PL 2.84SCS +1.4DPR 2.3%DCE  
PTA +.18T +1.11UDC -.72FLC 80R 4/24  
GTPI +3028

### Pine-Tree 7831 Lion 598-ET

3208798889 Very Good-86 VG-MS 3-00  
GTPI +3029  
PTA +2664M +.02% +107F +.01% +85P 84R 4/24  
PTA +1069NM +3.6PL 3.03SCS -2.4DPR 2.2%DCE  
PTA +1.53T +1.69UDC -.17FLC 81R 4/24  
PTA +338FE -0.7FI 2.2%SCE  
A2/A2 • AB  
2-01 3x 365d 37,650 4.4 1641 3.1 1167  
• 10 sons in A.I.

### 3rd through 13th Dams:

**Sandy-Valley No Limit-ET** VG-86 VG-MS  
3-05 3x 365d 31,760 4.8 1539 3.4 1089  
Life: 1642d 122,640 5.0 6187 3.6 4432  
**Sandy-Valley SS Psych-ET**  
**Pine-Tree Monica Planeta-ET** VG-86 GMD DOM  
2-01 2x 365d 30,675 3.7 1146 3.6 1018  
**Pine-Tree Monica Suela-ET** VG-87 DOM  
1-11 2x 365d 33,055 3.4 1112 3.2 1058  
**Pine-Tree Missy Monica-ET** VG-85 GMD DOM  
4-11 2x 365d 42,655 3.5 1468 3.1 1322  
**Pine-Tree Martha Sheen-ET** VG-86 DOM 9\*  
1-11 3x 365d 31,210 4.2 1305 3.1 968  
**Wesswood-HC Rudy Missy-ET** 3E-92 GMD DOM  
4-11 3x 365d 40,880 4.1 1665 3.4 1385  
Life: 1262d 119,610 4.1 4885 3.4 4031  
• Global Cow of the Year 2014  
**Wesswood Elton Mimi** EX-90 GMD DOM  
3-05 2x 365d 35,380 3.3 1160 3.2 1121  
**Wesswood Mandingo Ivy** VG-87  
6-05 2x 365d 36,330 3.6 1305 3.0 1087  
Life: 1835d 144,060 3.4 4933 3.1 4412  
**Wesswood Astro Matt Ester** VG-87 GMD DOM  
6-08 2x 365d 31,860 3.5 1125 2.9 921  
**Wesswood Bell Claudette** VG-87 GMD DOM  
8-04 2x 365d 38,150 3.8 1443 2.8 1064  
Life: 3634d 280,980 3.6 9997 3.1 8625



# Springtime Showcase



**Lars-Acres SSI AHD 26267-ET "GP-83"**  
Dam of Lot 8G



**Lars-Acres SSI 22933-ET "EX-90 EX-MS"**  
Third Dam of Lot 8G



**Siemers S-S-I LA 20311-ET "VG-86"**  
Fourth Dam of Lot 8G



**Siemers Doors S-Rozann-ET "VG-86"**  
Fifth Dam of Lot 8G



Larson Acres Inc.  
18218 W. State Rd. 59  
Evansville, WI 53536-9038  
608.882.6662  
608.751.9166 Mike • mike@larsonacres.com

## IVF SESSION

Buyer is purchasing rights to control the next IVF session(s). Buyer is guaranteed IVF sessions until a minimum of 8 #1 or #2 IVF embryos are produced. Embryo grades are determined at the time of transfer if fresh embryos or at time of freezing if freezing is requested by buyer. Buyer keeps all resulting embryos from these controlled IVF sessions. Buyer is responsible for all costs of the aspiration and mating sire decisions.

### Dam of IVF Session:

#### Lars-Acres Kahn Rosita

840 3251717028 Born May 25, 2023  
99%RHA-I \*TE  
GTPI +3236  
PTA +1009M +.35% +140F +.09% +57P 79R 4/24  
PTA +1164NM +5.6PL 2.77SCS -.3DPR 2.3%DCE  
PTA +2.36T +2.39UDC +.58FLC 78R 4/24  
PTA +322FE +0.7FI 2.3%SCE +1184CM\$ -0.1LIV  
+2912PRO\$ +3862 GLPI  
•Averages 11 embryos  
•#3 Kahn daughter

#### Wilra Gameday Kahn-ET

3231304539 \*TR \*TP \*TE \*TC \*TY  
PTA +1626M +124F +70P 81R 4/24  
PTA +1155NM +5.9PL 2.69SCS -1.3DPR 3.4%DCE  
PTA +1.37T +1.75UDC -.36FLC GTPI +3122

#### Lars-Acres SSI AHD 26267-ET

3219744377 Good Plus-83 2-02 \*TP \*TC \*TL  
GTPI +3022  
PTA +596M +.35% +122F +.12% +54 83R 4/24  
PTA +899NM +3.4PL 2.94SCS -.4DPR 2.2%DCE  
PTA +2.15T +1.93UDC +.66FLC 84R 4/24  
PTA +270FE +0.6FI 2.5% SCE  
1-10 3x 322d 28,280 5.3 1489 3.6 1032"RIP  
S: Blumenfeld Renegad Ahead-ET

### 3rd through 14th Dams:

**Lars-Acres SSI 22933-ET EX-90 EX-MS**  
GTPI +2872 +1017M +77F +55P 85R 4/24  
PTA +867NM +3.5PL 2.91SCS -.6DPR 2.3%DCE  
PTA +1.67T +2.40UDC +.50FLC 84R 4/24  
4-01 3x 305d 36,610 4.4 1599 3.5 1282"  
3-01 3x 321d 36,390 4.3 1560 3.4 1237

**Siemers S-S-I LA 20311-ET VG-86 DOM**  
1-10 3x 305d 27,110 4.9 1331 3.5 961

**Siemers Doors S-Rozann-ET VG-86 GMD DOM**  
Life: 972d 138,130 4.6 6305 3. 4293

**Siemers S-Sire Roz-Anne-ET VG-86 GMD DOM**  
1-11 3x 365d 46,740 3.7 1567 3.0 1423

**Siemers Windbk Rozanne-ET EX-93 GMD DOM**  
4-10 3x 330d 47,480 3.7 1734 3.2 1518

**Cherry Crest Manoman Roz-ET EX-91**  
4-08 3x 365d 54,370 2.9 1562 3.1 1701

**Whittier-Farms HE Rebeca-ET EX-91-2E-CAN**  
5-05 2x 359d 35,825 3.6 1283 2.9 1045

**Whittier-Farms Outside Roz EX-95 2E DOM**  
4-08 2x 365d 37,899 3.8 1453 3.4 1301

**Whittier-Farms James Rozlyn EX-93 2E**  
2-03 2x 365d 27,430 3.4 924 3.3 905

**Whittier-Farms Leader Rosie EX-91 2E**  
8-00 2x 365d 31,389 3.0 946 2.9 906

**Whittier-Farms Lindy Rose EX-90 GMD**  
5-02 2x 365d 30,170 4.3 1306 3.5 3770

**Whittier-Farms Flip Rosalyn VG-88 EX-MS**  
7-09 2x 365d 29,930 3.7 1095 3.3 991

# Springtime Showcase



**K-Star Renegade Affect-ET "EX-91 MS:93"**  
Granddam of Lot 9G



**K-Star Delta Answer "VG-86"**  
Third Dam of Lot 9G



**K-Star Facebook Announce "EX-90"**  
Fourth Dam of Lot 9G



Koester Dairy Inc.  
1099 E. Angle Rd.  
Dakota, IL 61018  
815.821.3789  
koesterdairy@gmail.com

## IVF SESSION

Buyer is purchasing rights to control the next IVF session(s). Buyer is guaranteed IVF sessions until a minimum of 8 #1 or #2 IVF embryos are produced. Embryo grades are determined at the time of transfer if fresh embryos or at time of freezing if freezing is requested by buyer. Buyer keeps all resulting embryos from these controlled IVF sessions. Buyer is responsible for all costs of the aspiration and mating sire decisions.

### Dam of IVF Session:

#### K-Star Dropbox Affi-ET

840 3272638140 Born September 8, 2023  
99%RHA-I \*TE  
GTPI +3144  
PTA +1053M +.24% +111F +.11% +64P 79R 4/24  
PTA +966NM +3.4PL 2.88SCS +.2DPR 2.1%DCE  
PTA +3.06T +2.84UDC +1.14FLC 79R 4/24  
PTA +284FE +0.5FI 2.6%SCE -1.1LIV  
+985CM\$ +1225ECO\$ +2395PRO\$  
CAN-GPA +9 Conf +3725 GLPI  
A1/A2 • BB  
•19 oocytes on first IVF

#### Kings-Ransom Dropbox-ET

3224437486 \*TR \*TP \*TE \*TC \*TY  
PTA +1080M +85F +58P 81R 4/24  
PTA +822NM +3.3PL 2.70SCS -.5DPR 2.2%DCE  
PTA +3.20T +3.13UDC +.89FLC GTPI +3012

#### K-Star Renegade Affect-ET

3210755159 Excellent-91 (MS:93) \*TR \*TP  
GTPI +3010  
PTA +1091M +.19% +98F +.09% +61P 85R 4/24  
PTA +891NM +3.0PL 3.03SCS +1.2DPR 2.4%DCE  
PTA +2.13T +1.97UDC +1.14FLC 84R 4/24  
PTA +270FE +1.7FI 2.5%SCE  
3-02 3x 296d 43,807 5.0 2198 3.1 1378"RIP  
2-00 3x 365d 40,420 5.0 2015 3.4 1365  
S: S-S-IPR Renegade-ET

### 3rd through 12th Dams:

**K-Star Delta Answer VG-86 GMD DOM**  
1-11 3x 365d 33,460 5.1 1701 3.6 1204  
**K-Star Facebook Announce EX-90 GMD DOM**  
3-03 3x 365d 46,620 4.3 1990 3.4 1567  
Life: 1110d 133,400 4.2 5634 3.3 4388  
**Laclar Armstead Anise VG-86 GMD**  
6-06 3x 365d 45,530 3.5 1611 3.2 1471  
Life: 2237d 262,870 3.4 8972 3.2 8348  
**Laclar Toystory Annie VG-88**  
5-05 3x 364d 38,970 4.5 1770 3.4 1344  
Life: 1469d 132,850 4.5 5962 3.5 4622  
**Laclar Reggie Anne-ET VG-85 GMD**  
5-09 3x 365d 39,790 4.4 1759 3.3 1308  
Life: 2201d 196,700 4.5 8949 3.4 6658  
**Laclar Storm Analee EX-90 GMD DOM**  
3-01 2x 365d 36,080 4.3 1550 3.2 1138  
**Laclar Mandel Analise EX-90 2E**  
7-09 2x 365d 40,060 3.4 1357 2.7 1063  
Life: 2786d 265,350 3.3 8816 2.9 7597  
**Laclar Lindy Ana EX-90 2E GMD DOM**  
3-03 2x 365d 36,850 3.7 1374 2.9 1066  
Life: 2602d 250,060 3.7 9177 2.9 7133  
**Laclar Blackstar Anastasia VG-88 GMD**  
4-03 2x 361d 33,640 3.6 1209 2.8 941  
Life: 2481d 206,420 3.6 7458 2.8 5818  
**Laclar Golden Anniversary VG-88**  
6-03 2x 345d 24,650 3.9 970 2.7 673  
Life: 2070d 136,260 3.7 5105 2.8 3807

Maternal brothers to Affi in A.I:

**K-Star Afterhours-ET** 551HO5134  
**K-Star Aftermath-ET** 712HO1019



# Springtime Showcase



**S-S-I Doc Have Not 8784-ET "EX-96"**

Res. All-American 4 Year Old 2022  
Graddam of Lot 10G

# 10G

Curtis Ryan Vanden Berge  
11701 Old River Rd.  
Bakersfield, CA 93311  
661.340.6448  
vbdairy@aol.com

## IVF SESSION

Buyer is purchasing rights to control the next IVF session(s). Buyer is guaranteed IVF sessions until a minimum of 8 #1 or #2 IVF embryos are produced.

Embryo grades are determined at the time of transfer if fresh embryos or at time of freezing if freezing is requested by buyer. Buyer keeps all resulting embryos from these controlled IVF sessions. Buyer is responsible for all costs of the aspiration and mating sire decisions.

### Dam of IVF Session:

#### Haveitall Hanx Hazey-ET

840 3216600124 Born September 14, 2023  
99%RHA-I \*TE  
GTPI +2930  
PTA +1478M +.09% +84F +.04% +58P 80R 4/24  
PTA +711NM +3.4PL 2.79SCS -2.5DPR 2.4%DCE  
PTA +3.46T +2.63UDC +1.24FLC 79R 4/24  
PTA +199FE -1.9FI 2.8%SCE -0.5LIV  
+1951PRO\$ +3469 GLPI

•1st IVF resulted in 9 frozen embryos and the  
2nd IVF resulted in 13 frozen embryos

#### Siemers Hanan Hanx-P-ET

3243939096 \*TR \*PTC \*TE \*TC \*TY  
PTA +853M +.16% +78F +.08% +51P 82R 4/24  
PTA +764NM +3.9PL 2.71SCS +.0DPR 1.9%DCE  
PTA +3.43T +2.69UDC +1.71FLC GTPI +2988

#### S-S-I Doc Have Not 8784-ET

3143722147 Excellent-96 EEEEE DOM  
GTPI +2723 +1630M +48F +54P +548NM 4/24  
PTA +2.92T +2.27UDC +.94FLC A2/A2 • AB  
4-05 2x 320d 35,670 3.9 1404 3.1 1095  
3-06 2x 297d 33,720 3.6 1218 3.1 1043  
2-02 2x 365d 29,320 3.8 1127 3.2 947  
Life: 1204d 123,140 3.8 4692 3.1 3784  
•Res. All-American 4 Year Old 2022  
•3rd 4 Year Old International Show 2022  
•\$1,925,000 pkg Summer Selections Sale II, 2022  
S: Woodcrest King Doc

### 3rd through 12th Dams:

**Fly-Higher Jedi Havenot-ET** VG-87-5Y-CAN  
3-05 3x 365d 31,495 3.2 994 3.2 1000  
**Cookiecutter Masy Hashes** VG-85 VG-MS  
3-11 3x 365d 39,630 3.6 1436 3.1 1209  
**Cookiecutter Mom Halo-ET** VG-88 EX-MS DOM  
2-00 2x 365d 35,280 5.2 1819 3.7 1304  
•Global Cow of the Year 2019  
**Cookiecutter Gld Holler-ET** VG-88 DOM  
2-03 2x 365d 40,730 3.5 1411 3.1 1250  
•Nominated Int'l Cow of the Year 2016  
**Ms Kings-Rnsm Champ Haley-ET** EX-90 GMD DOM  
3-11 3x 365d 43,690 3.7 1625 2.9 1274  
**Regancrest-JDV Hanna-ET** EX-90 GMD DOM  
4-07 3x 365d 45,110 4.3 1922 3.0 1364  
**Long-Haven Rudolph Dee-ET** 2E-90 GMD DOM  
2-11 2x 365d 32,720 4.8 1565 3.8 1252  
Life: 2306d 166,900 4.3 7099 3.5 5884  
**Regancrest Elton Disrael-ET** VG-88 GMD DOM  
2-04 2x 365d 33,617 4.5 1499 3.5 1169  
**Snow-N Denises Dellia** EX-95 2E GMD DOM  
7-06 2x 365d 35,610 4.0 1431 3.1 1103  
•Grand Champion WI Spring National 1991  
•Global Cow of the Year 2005  
**Snow-N Dorys Denise** EX-90 2E GMD DOM  
5-09 2x 365d 33,350 3.8 1256 3.1 1038







# HOLSTEIN ASSOCIATION TERMS AND CONDITIONS FOR PUBLIC SALES

EFFECTIVE MARCH 2, 1996 - Amended October 1, 1997, June 28, 2000, June 23, 2002, and March 26, 2010

**TERMS:** The terms of the sale are cash unless arrangements are made prior to the sale or are printed in the sale catalog. Only when the above conditions are met will the buyer be entitled to the warranties listed below. In no case will animals be released unless settlement is made with the clerk of the sale.

**RESPONSIBILITY:** The seller, buyer, and manager of this sale are obligated to comply with the provisions of these terms and conditions.

**EXPORT SALES:** Buyer assumes all responsibility for health tests required by the importing country.

**BIDS:** The highest bidder is the buyer. Bidding parties or their agents are responsible for all bids placed. Every animal or lot presented for bidding is pledged to absolute sale. In case of dispute, the animal or lot will again be put up for advance bids, and if there is no advance bid, the animal or lot will be sold to the person the auctioneer accepted the last bid from. In case two or more claim the bid, the auctioneer will indicate the party whose bid he recognized. Other claimants will be given an opportunity to increase the bid and bidding will be restricted to the two or more claimants.

**BY-BIDDING:** Bidding directly or indirectly by the sole owner of any animal or lot is prohibited unless the intention to bid is disclosed specific to each animal in the catalog and announced when the animal enters the ring. Bidding by any member of a partnership, syndicate, or other entity having an ownership interest in an animal or lot is permitted.

**TRANSFER OF OWNERSHIP:** For all Registered Holsteins<sup>SM</sup>, the transfer of ownership to the buyer will be recorded on the records of Holstein Association USA and a certificate of registration showing that transfer of ownership will be provided to the buyer free of charge. For embryos, the transfer of ownership to the buyer will be recorded on the records of Holstein Association USA free of charge to the buyer.

**RISK:** All animals located at sale site are at the purchaser's risk as soon as struck off, but will be cared for free of charge for a maximum of 24 hours following the end of the sale.

## WARRANTIES:

- 1) Each consignor warrants clear title to the animal or lot, and the right to sell same.
- 2) To the best of the seller's knowledge, each animal is sound and healthy in every respect and embryos have been recovered, processed, frozen, transferred and graded in keeping with IETS recommendations unless otherwise noted in the catalog or announced from the auction stand. Every precaution will be taken to represent the physical condition of each lot exactly as is known. Examination of all purchases should be made immediately after the purchase and before the close of the sale, and if found not to be as represented, complaint must be reported to the sale management before the close of the sale. In the event no complaint is filed, it is understood that the buyer assumes full ownership in the case of animals at sale site together with all risks, after which no representations of the seller can be challenged through the sale management. Heifers that never calved are in no way guaranteed as to the condition of their udders following calving.

### 3) Breeding Warranty

The seller guarantees all animals to be breeders, but not beyond the purchase price, with the following understanding:

- a. Males - Should any bull after reaching the age of fourteen months fail to prove a breeder after being used for two months on cows or heifers known to be breeders, the matter shall be reported in writing to the seller within three months of the sale date. The report must include the animal's examination record, a written statement of treatment, and a statement of the animals' inability to breed,

by a licensed veterinarian. The seller has the option to refund the purchase price or make other settlement that is satisfactory to the buyer. In either case the rights of ownership of the animal return to the seller. The seller makes no guarantees with respect to the ability to freeze semen.

- b. Females - All females are guaranteed to be breeders with the exception of:
  1. Cows over 7 years of age when sold;
  2. Cows and/or heifers carrying a pregnancy that is the result of an embryo transfer.

Report of a non-breeder must occur in writing within 3 months of the date of sale or before the animal reaches 21 months of age and must be submitted to the seller. The report must include the animal's examination record, a written statement of treatment, and a statement of the animals' inability to breed, by a licensed veterinarian. The seller has the option to refund the purchase price or make other settlement that is satisfactory to the buyer. In either case the rights of ownership of the animal return to the seller.

Females bred when sold and pronounced in calf are presumed to be pregnant but pregnancy is not guaranteed unless so announced. The seller makes no warranty that pregnant cows will deliver calves or that they will carry calves full term.

- c. If, after the sale, embryos or oocytes are recovered from a female or an attempt is made to superovulate her, this negates the breeding warranty unless there is a separate written agreement between buyer and seller.

**SHIPPING:** Assistance will be given in arranging shipping of the animals after the sale. All costs, risks and responsibility will be borne by the purchaser.

**PEDIGREE INFORMATION:** All production, classification, type and production summaries are current. Only information recorded on Holstein Association USA pedigrees is used. Any production or classification records supplied by the seller or consignor will be properly identified as provided by owner. Records in progress are identified as such.

**GENOMIC INFORMATION:** If genomic information on the animal or embryo is available, it must be dated and disclosed at or before the time of sale.

**EMBRYO TRANSFER:** All registered animals that have resulted from embryo transfer are identified with one of the following suffixes in the name: ET, ETS (from split embryo), or ETN (from nuclear transfer). If unregistered, the appropriate technology will be identified. Donor dams are identified.

**HEALTH WARRANTY:** The seller will provide an official health certificate to the buyer for each animal showing the results of all health tests made in preparation for this sale as required by the state where the cattle reside. Other health tests completed for this sale will be disclosed.

**ERRORS:** The material in this catalog has been carefully edited. If any errors or omissions are discovered, they will be announced. Such announcements take precedence over that printed in this catalog.

**ACCIDENT:** The sale management, the consignors, and the owner of the grounds will not be responsible in any case for the condition of the grounds or the behavior of the animals and disclaim any liability in the event of personal accident or property loss.

**LIMITATIONS OF WARRANTIES:** Warranties contained herein, unless terminated earlier, will cease upon the resale of an animal.



## Catalog Index

### **Ayrshires**

Costello, Zachary & Collin	91
Family Af-Ayr Farm LLC	82
Hagenow, Sarah	88
Hushon & Pfaff	85
Irrthum, Clint & Erica	84
Kozy Kountry	81
London Dairy Farms Ltd.	83 & 93
Ram-Ayr	86
Sco-Lo	92
Vieux Village	87
Wolf & Maier	89
Wolf, Cannon & Black	90

### **Brown Swiss**

Brown Heaven	101
Groves View Dairy	98
Horseshoe Hill Brown Swiss	106
Jenlar Holsteins & Brown Swiss	95
Knapp Genetics & Siegert Swiss	96
Kruse, Kaleb, Cole & Carter	102
Kruse's Swiss Farm	94 & 104
Opsal, Geurink & Webster	99 & 103
Pit-Crew Genetics	97
Random Luck Farm	105
Siegerts Swiss	108
Triangle Acres	100
Wapsi-Ana	107

### **Guernseys**

Dinderman, Brian & Kristi	116
Dixon, Keith	115
Empire Guernseys	114
Hartdale & Coulee Crest	118
Knapp Genetics	111
Prairie Moon Guernseys	117
Red Carpet Genetics	113
Smith-Crest, Red Carpet, Menander & Ling	110
Springhill	109
Valley-Gem Farm	112
Wapsi-Ana	119

### **Black & White Holsteins**

Ack-Lee & Wood	20
Bontz-Vic Holsteins	11
Budjon, Genosource & Vail	9
Budjon, Vail, Heartland & Genosource	5
Cunningham & Risner	15
Donnay & Johnson	17
Duckett, Vierra & Triple T	8
Elitelane Genetics	16
Erbsen, John	14
Farnear Holsteins	6
Genosource	1
Golden Oaks Farm	13
Kiefland Holsteins	24
Kruse, Kaleb, Cole & Carter	2, 3, 4 & 26-30
Le-O-La Holsteins	19
MB Lucky Lady & FDB Holstein	7
New Direction IRA Inc.	23
Nickels & Buske	10
Oakfield Corners Dairy Show Cattle	25
Quietcove Holsteins	18
Schnapsberg Holsteins	22
Team II Syndicate	12
Topp, Marissa	21

### **Red & White Holsteins**

Ack-Lee & Plainfield	37
Betley Farms	35
Do-N-Joy Genetics	45
Kamps & Casper	39
Kress-Hill Dairy	32
Kruse, Kaleb, Cole & Carter	40, 41, 44, 47 & 49
Oakfield Corners Dairy Show Cattle	48
Reuter Dairy & Go-Sho Cattle	31
Rokeyroad Holsteins	38
Scenic-Edge Holsteins	43
Sheeknoll Farms	34 & 46
Silva, Joseph	42
Triple-T, T&L and Berry	36
Wallace & McDonald	33

### **Jerseys**

BK-Mor Jerseys	66 & 76
Budjon, Vail, Cunningham, Powers & Nickels	61
Crestbrooke, Lost-Elm & Fisher	55
Discovery Genetics	71
Henderson & Kruse	50 - 54, 56, 62, 65 & 80
Kash-In Jerseys	57
KCJF Jerseys	60
KCJF Jerseys & MB Lucky Lady	77
Kilgus Dairy	74
Kunde, Michael	79
Luttrupp, Jason	75
Meadow Ridge Jerseys	72
Nehls, Shawn & Seth	68 & 73
Ratliff Jerseys	64 & 70
Schulte Bros.	63 & 69
Sco-Lo	58
Stadview Jerseys	67
Synergy Family Dairy	59
Vierra Dairy LLC	78

### **Milking Shorthorns**

Dream Chaser, Fer-Crest & Susan Lee	123
Henkeseen Milking Shorthorns	125
Lazy M Farm	122
Maunesha Creek Farm	124
Salzl, Cory & Kristen	120
Wincrest Genetics and Trent Wingert	121

### **Genomics**

Adaway Dairy LLC	1G & 6G
Danhof, Jason & Sheri	4G & 7G
Koester Dairy Inc.	9G
Koester, Fust & Synergy	5G
Lambrecht Farms	3G
Larson Acres Inc.	8G
Vanden Berge, Curtis	2G & 10G

Thank you for attending the  
KCCK Springtime Showcase!