



2024

***MINNESOTA
HOLSTEIN
ASSOCIATION***
SPRING SALE

Catalog



Lot Index

ANIMAL LOTS

<i>Lot No.</i>	<i>Lot Info</i>	<i>Consignor</i>
1	Ms Kiefland DRB Asteriod-ET	Kiefland Holsteins
2	L-Jo-Bee Dman TikTakToe-ET	Lindsey Borst
3	Mat-Ar-Dor Doorman Deva	Mat-Ar-Dor Holsteins
4	Choice 3 Live Heifers	Sauk-Valley Holsteins
5	M-Oak-Ridge DL Delux-ET	Megan Meyer
6	R-P-B Analyst Abra-RED-ET	G. Rydeen, J. Penzenstadler, C. Buehring
7	Prairiehaven Prfect Reba	PrairieHaven Genetics
8	Threesisters Escalade Cadlk	ThreeSisters Dairy
9	Holle-Oaks BB FC Flicker-ET	Tim & Darby Abrahamson
11	Boxelder-Bend LD Daphne-RED	Tim & Darby Abrahamson
12	Krullcrest Re Hottie-RED-ET	Ryan Krull
13	Sunkist Warriio Lex-RED	Jordyn Dingels
14	L-Jo-Bee Sidekick Pammy	Lindsey Borst
15	Sauk-Valley Winn Dixie-TW	Joseph Achen
16	Lu-Mann War Atlantis-RED	Lucas Plamann
17	Lu-Mann Analyst Athens	Lucas Plamann
19	Boxelder-Bend Sach Dodge-ET	Tim & Darby Abrahamson

EMBRYO LOTS

<i>Lot No.</i>	<i>Lot Info</i>	<i>Consignor</i>
A	Package of 4 Embryos (Hulu x Artha)	Ryan Krull

THANK YOU TO ALL OF OUR SPRING ONLINE SALE CONSIGNORS!



HOLSTEIN ASSOCIATION TERMS AND CONDITIONS FOR PUBLIC SALES

EFFECTIVE MARCH 2, 1996 - Amended October 1, 1997, June 28, 2000, June 23, 2002, March 26, 2010 and March 24, 2016

TERMS: The terms of the sale are cash unless arrangements are made prior to the sale or are printed in the sale catalog. Only when the above conditions are met will the buyer be entitled to the warranties listed below. In no case will animals be released unless settlement is made with the clerk of the sale.

RESPONSIBILITY: The seller, buyer, and manager of this sale are obligated to comply with the provisions of these terms and conditions.

EXPORT SALES: Buyer assumes all responsibility for health tests required by the importing country.

BIDS: The highest bidder is the buyer. Bidding parties or their agents are responsible for all bids placed. Every animal or lot presented for bidding is pledged to absolute sale. In case of dispute, the animal or lot will again be put up for advance bids, and if there is no advance bid, the animal or lot will be sold to the person the auctioneer accepted the last bid from. In case two or more claim the bid, the auctioneer will indicate the party whose bid he recognized. Other claimants will be given an opportunity to increase the bid and bidding will be restricted to the two or more claimants.

BY-BIDDING: Bidding directly or indirectly by the sole owner of any animal or lot is prohibited unless the intention to bid is disclosed specific to each animal in the catalog and announced when the animal enters the ring. Bidding by any member of a partnership, syndicate, or other entity having an ownership interest in an animal or lot is permitted.

TRANSFER OF OWNERSHIP: For all Registered HolsteinsSM, the transfer of ownership to the buyer will be recorded on the records of Holstein Association USA and a certificate of registration showing that transfer of ownership will be provided to the buyer free of charge. For embryos, the transfer of ownership to the buyer will be recorded on the records of Holstein Association USA free of charge to the buyer.

RISK: All animals located at sale site are at the purchaser's risk as soon as struck off, but will be cared for free of charge for a maximum of 24 hours following the end of the sale.

WARRANTIES:

- 1) Each consignor warrants clear title to the animal or lot, and the right to sell same.
- 2) To the best of the seller's knowledge, each animal is sound and healthy in every respect and embryos have been recovered, processed, frozen, transferred and graded in keeping with IETS recommendations unless otherwise noted in the catalog or announced from the auction stand. Every precaution will be taken to represent the physical condition of each lot exactly as is known. Examination of all purchases should be made immediately after the purchase and before the close of the sale, and if found not to be as represented, complaint must be reported to the sale management before the close of the sale. In the event no complaint is filed, it is understood that the buyer assumes full ownership in the case of animals at sale site together with all risks, after which no representations of the seller can be challenged through the sale management. Heifers that never calved are in no way guaranteed as to the condition of their udders following calving. The sex of an embryo or fetus is in no way guaranteed.
- 3) **Breeding Warranty**
The seller guarantees all animals to be breeders, but not beyond the purchase price, with the following understanding:
 - a. Males - Should any bull after reaching the age of fourteen months fail to prove a breeder after being used for two months on cows or heifers known to be breeders, the matter shall be reported in writing to the seller within three months of the sale date. The report must include the animal's examination record, a written statement of treatment, and a statement of the animals' inability to breed,

by a licensed veterinarian. The seller has the option to refund the purchase price or make other settlement that is satisfactory to the buyer. In either case the rights of ownership of the animal return to the seller. The seller makes no guarantees with respect to the ability to freeze semen.

- b. Females - All females are guaranteed to be breeders with the exception of:
 1. Cows over 7 years of age when sold;
 2. Cows and/or heifers carrying a pregnancy that is the result of an embryo transfer.

Report of a non-breeder must occur in writing within 3 months of the date of sale or before the animal reaches 21 months of age and must be submitted to the seller. The report must include the animal's examination record, a written statement of treatment, and a statement of the animals' inability to breed, by a licensed veterinarian. The seller has the option to refund the purchase price or make other settlement that is satisfactory to the buyer. In either case the rights of ownership of the animal return to the seller.

Females bred when sold and pronounced in calf are presumed to be pregnant but pregnancy is not guaranteed unless so announced. The seller makes no warranty that pregnant cows will deliver calves or that they will carry calves full term.

- c. If, after the sale, embryos or oocytes are recovered from a female or an attempt is made to superovulate her, this negates the breeding warranty unless there is a separate written agreement between buyer and seller.

SHIPPING: Assistance will be given in arranging shipping of the animals after the sale. All costs, risks and responsibility will be borne by the purchaser.

PEDIGREE INFORMATION: All production, classification, type and production summaries are current. Only information recorded on Holstein Association USA pedigrees is used. Any production or classification records supplied by the seller or consignor will be properly identified as provided by owner. Records in progress are identified as such.

GENOMIC INFORMATION: If genomic information on the animal or embryo is available, it must be dated and disclosed at or before the time of sale.

EMBRYO TRANSFER: All registered animals that have resulted from embryo transfer are identified with one of the following suffixes in the name: ET, ETS (from split embryo), or ETN (from nuclear transfer). If unregistered, the appropriate technology will be identified. Donor dams are identified.

HEALTH WARRANTY: The seller will provide an official health certificate to the buyer for each animal showing the results of all health tests made in preparation for this sale as required by the state where the cattle reside. Other health tests completed for this sale will be disclosed.

ERRORS: The material in this catalog has been carefully edited. If any errors or omissions are discovered, they will be announced. Such announcements take precedence over that printed in this catalog.

ACCIDENT: The sale management, the consignors, and the owner of the grounds will not be responsible in any case for the condition of the grounds or the behavior of the animals and disclaim any liability in the event of personal accident or property loss.

LIMITATIONS OF WARRANTIES: Warranties contained herein, unless terminated earlier, will cease upon the resale of an animal.



MINNESOTA HOLSTEIN ASSOCIATION SALE TERMS

1. The terms of the sale are cash or check made payable directly to the seller at the release of the animal/lot.
2. Minnesota Holstein Association will email an invoice the day following the sale to the email address used to register with Cowbuyer. At that time, contact information for seller will be given to the buyer.
3. Arrangements to retrieve the animal/lot within 7 days must be made directly with the seller immediately following the sale.
4. Seller is responsible for the transfer of ownership.

SALE COMMITTEE CONTACTS

Nate Donnay: (320) 510-3381

Lucas Plamann: (320) 583-1784

Tony Kohls: (612) 226-4180

Chad Kieffer: (507) 259-4985

Hailey Frericks - MHA Staff: (320) 249-2341

Megan Nelson - MHA Staff: (320) 259-0637



OFFICIAL HOLSTEIN PEDIGREE



U.S. Registered Holsteins
FOR MAXIMUM PROFIT

Holstein Association USA, Inc.

U.S. Registered Holsteins
FOR MAXIMUM PROFIT

www.holsteinusa.com

99% Registered Holstein Ancestry (RHA-I)

MS KIEFLAND DRB ASTEROID-ET P8 PTPI 40%R 1251
840003256217861 99%RHA-I +2576

PTA +316M# +48F# +28P# 41%R 12/2023
PTA +1.4PL# 2.86SCS# -.7DPR# 2.5%DCE#
PTA +2.82T#+2.50UDC# +.85FLC# 41%R 12/2023
PTA +111FE# -0.4FI# 3.0%SCE#

12/01/2023 FEMALE
KINGSWAY FARMS & BREA, AVA & BRYSON KIE
8291 COUNTY ROAD 30
HASTINGS, ON KOL 1YO
CANADA
705/778-3389

A2/A2 BB P9 75K GTPI 94%R
AOT HIGHJUMP-ET +3006 G
840003202768334 100%RHA-NA TR TP TC TY
GM 12/23 10/23/2018

PTA +1460M +118F +66P 95%R 12/2023
PTA +937NM +.21%F +.07%P 100%US
PTA +2.7PL 2.90SCS -1.9DPR 1.8%DCE
PTA +2.23T +2.53UDC +.06FLC 93%R 12/2023

AB 19K GTPI 84%R
KINGS-RANSOM CASP DAZE-ET +2682 G
840003146394969 99%RHA-I TR TC TL TD
5-01 94 EEEEE 08/10/2018

PTA +737M +40F +42P 85%R 12/2023
PTA +480NM +.04%F +.07%P
PTA +1.7PL 2.82SCS -1.4DPR 2.1%DCE
PTA +3.38T +3.21UDC +1.41FLC 85%R 12/2023

AGE	X	DAYS	MILK	DCRM	%	FAT	%	PRT	DCRC
***	2-01	3	293	26570	95	4.4	1161	3.5	923 88
***	3-01	3	305	37330	96	3.9	1455	3.4	1267 88
			365	43310	96	4.0	1722	3.5	1501 88
***	4-04	3	365	41970	95	4.2	1749	3.4	1442 92
LIFE			1030	112530		4.1	4660	3.5	3893

A2/A2 BB P9 60K GTPI 81%R
KINGS-RANSOM DROPBOX-ET +3011 G
840003224437486 99%RHA-I TR TP TE TC TY
12/27/2020

PTA +1064M +85F +57P 82%R 12/2023
PTA +825NM +.15%F +.08%P 100%US
PTA +3.5PL 2.70SCS -.6DPR 2.2%DCE
PTA +3.24T +3.20UDC +1.04FLC 80%R 12/2023
PTA +229FE -0.4FI 2.9%SCE

60K GTPI 82%R
MS TANG ALLIGATOR AKITA-ET +2141 G
840003239307383 99%RHA-I
12/03/2021

PTA -433M +11F -2P 83%R 12/2023
PTA -46NM +.10%F +.04%P
PTA -.8PL 3.02SCS -.7DPR 2.8%DCE
PTA +2.40T +1.80UDC +.66FLC 82%R 12/2023
PTA -6FE -0.3FI 3.0%SCE

AA 75K GTPI 97%R
STANTONS ALLIGATOR-ET +2497 G
840003128769279 99%RHA-I TR TP TE TY TV
CAN 4Y VG 85 01/15/2015

PTA +1090M +43F +30P 98%R 12/2023
PTA +285NM +.00%F -.01%P 7%US
PTA -.4PL 2.85SCS -1.3DPR 2.4%DCE
PTA +2.44T +2.20UDC +.71FLC 96%R 12/2023

IMP GTPI 84%R
KINGSWAY SANCHEZ ARAGATANG-ET +1664 G
CAN 10864250 100%RHA-NA
CAN EX 95 2E 03/08/2010

PTA -959M -25F -6P 87%R 12/2023
PTA -395NM +.04%F +.09%P
PTA -2.6PL 3.31SCS -2.6DPR 3.2%DCE
PTA +1.74T +.08UDC +.41FLC 85%R 12/2023

AGE	X	DAYS	MILK	DCRM	%	FAT	%	PRT	DCRC	
CAN	1-11	2	305	21770	4.3	939	3.3	721		
			334	23459	4.4	1029	3.4	788		
CAN	3-04	2	305	24329	4.1	1007	3.2	785		
			315	24837	4.2	1031	3.2	806		
CAN	4-04	2	305	27198	4.4	1188	3.3	887		
			322	27998	4.4	1228	3.3	921		
CAN	6-01	2	305	32139	4.7	1521	3.1	993		
			365	35492	4.8	1693	3.2	1121		
LIFE			1346	112218		4.5	5003	3.3	3657	

LOT 1

Starting Price:

\$2,500

Protein reported is true protein.

006329251

3406923

4/1/2024

©2001 HOLSTEIN ASSOCIATION USA, INC. BRATTLEBORO, VERMONT 05302-0808 TELEPHONE 802-254-4551 TOLL-FREE WITHIN USA AND CANADA 800-952-5200

2112178

LOT 1 DETAILS

MS KIEFLAND DRB ASTERIOD-ET

Beautiful square cut Dropbox winter calf from a Jr Nominated Alligator Full Sister the WDE Junior Champion TWIX!

Her dam was Reserve Junior Champion of the Minnesota State Jr. Show in 2021!



GRANDDAM OF LOT 1



DAM OF LOT 1

Consignor: Kiefland Holsteins | Utica, MN | 507-259-4985



OFFICIAL HOLSTEIN PEDIGREE



U.S. Registered Holsteins
FOR MAXIMUM PROFIT

Holstein Association USA, Inc.

U.S. Registered Holsteins
FOR MAXIMUM PROFIT

www.holsteinusa.com

99% Registered Holstein Ancestry (RHA-I)

L-JO-BEE DMAN TIKTAKTOE-ET 55K GTPI 81%R
840003272442596 99%RHA-I +1881 G

PTA -624M -49F -15P 82%R12/2023
PTA -312NM -.09%F +.02%P
PTA +1.2PL 2.77SCS -.8DPR 2.2%DCE
PTA +2.70T +2.00UDC +1.11FLC 80%R12/2023
PTA -140FE -1.2FI 2.2%SCE

LOT 2

VAL-BISSON DOORMAN-ET AB 75K GTPI 99%R
CAN 107281711 99%RHA-I TR TP TY TV TL TD +2129 G
CAN 5Y EX 90 08/06/2011

PTA -450M +13F +10P 99%R12/2023
PTA -78NM +.11%F +.09%P 17%US
PTA +.1PL 2.66SCS -2.6DPR 2.7%DCE
PTA +2.46T +1.54UDC +.65FLC 99%R12/2023
PTA -15FE -2.6FI 2.7%SCE

SHEEKNOLL GOLD ANJOU-ET A1/A2 AA 32K GTPI 84%R
840003148923629 100%RHA-NA TR TC TL TD +1650 G
06/18/2018

PTA -609M -58F -35P 85%R12/2023
PTA -434NM -.13%F -.06%P
PTA -.3PL 2.89SCS -.6DPR 2.2%DCE
PTA +1.97T +1.35UDC +1.17FLC 84%R12/2023
PTA -159FE -1.4FI 2.1%SCE

AGE X DAYS MILK DCRM % FAT % PRT DCRM
* 2-06 2 277 20550 100 4.1 848 3.1 644 94

3501
03/27/2023 FEMALE
LINDSEY BECKENDORF BORST
5236 COUNTY 16 RD SE
ROCHESTER, MN 55904-6336
507/327-1246

A2/A2 AB 50K GTPI 99%R
DE-SU 521 BOOKEM-ET +2245 G
USA 66636657 99%RHA-I TR TP TY TV TL TD
8-04 90 EEVV GM 8/15 02/21/2009

PTA +824M +2F +30P 99%R12/2023
PTA +277NM -.10%F +.02%P 28%US
PTA +1.9PL 2.92SCS -.4DPR 1.6%DCE
PTA +.45T +.42UDC +.41FLC 99%R12/2023

50K GTPI 91%R
VAL-BISSON SHOTTLE IMELDA-ET +1807 G
CAN 106173432 100%RHA-NA
7-02 94 EEEEE 10/25/2009

PTA -1207M +2F -22P 91%R12/2023
PTA -351NM +.18%F +.06%P
PTA -1.9PL 2.75SCS -1.4DPR 3.5%DCE
PTA +1.06T +.65UDC +.22FLC 90%R12/2023

AGE X DAYS MILK DCRM % FAT % PRT DCRM
CAN 1-11 2 365 25531 4.2 1076 3.6 908
CAN 4-03 2 365 40505 3.8 1550 3.4 1378
** 6-08 2 305 30420 90 4.5 1379 3.7 1117 90
365 36400 90 4.6 1666 3.7 1336 90
LIFE 1421 125021 4.3 5399 3.6 4500

A1/A2 AA 75K GTPI 99%R
MR CHASSITY GOLD CHIP-ET +1760 G
USA 140145553 100%RHA-NA TR TP TE TY TV
9-06 95 EEVE 09/04/2009

PTA -545M -21F -37P 99%R12/2023
PTA -248NM +.00%F -.07%P 38%US
PTA +.2PL 2.78SCS -1.6DPR 1.5%DCE
PTA +1.51T +1.08UDC +1.00FLC 99%R12/2023

AA 12K GTPI 89%R
SHEEKNOLL DURHAM ARROW +1662 G
USA 66406394 100%RHA-NA TR TL TD
6-07 96 EEEEE 2E 04/21/2010

PTA -1137M -51F -31P 90%R12/2023
PTA -426NM -.03%F +.02%P
PTA -1.5PL 3.22SCS +.6DPR 3.0%DCE
PTA +1.55T +1.31UDC +.90FLC 91%R12/2023

AGE X DAYS MILK DCRM % FAT % PRT DCRM
*** 2-00 2 290 20580 94 3.8 783 3.0 625 94
*** 2-11 2 305 26290 95 4.0 1052 3.0 796 95
315 26870 95 4.0 1077 3.0 816 95
*** 4-00 2 305 29020 94 3.8 1110 3.0 869 94
306 29090 94 3.8 1112 3.0 871 94
*** 4-11 2 258 24630 3.9 953 2.9 710
*** 6-00 2 305 30690 95 3.9 1183 3.1 954 95
365 35750 95 3.9 1379 3.1 1122 95
LIFE 1567 140210 3.9 5447 3.0 4252

ALL-AMERICAN 6Y+ COW 2016
1st INTERNATIONAL 6Y+, SR & GR CH 2016
1st MID-W FALL NATL 6Y+, SR & GR CH 2016
1st MID-W FALL NATL 4Y, SR & RES GR CH 2014
2nd MID-W FALL NATL 5Y COW 2015
4th MID-W FALL NATL JR 3Y COW 2013

Starting Price:
\$1,800

Protein reported is true protein.

006326767

3406069

3/27/2024

LOT 2 DETAILS

L-JO-BEE DMAN TIKTAKTOE-ET

Doorman x Gold Chip x EX-96 Sheeknoll Durham Arrow. Full Sister EX-90 3 YR.

Your chance to get into the “Thomas” family! Really square and wide, this heifer is built to be a great cow just like her grand dam and WDE Champion “Thomas!”



Consignor: Lindsey Borst | Rochester, MN | 507-327-1246



OFFICIAL HOLSTEIN PEDIGREE



U.S. Registered Holsteins
FOR MAXIMUM PROFIT

Holstein Association USA, Inc.

U.S. Registered Holsteins
FOR MAXIMUM PROFIT

www.holsteinusa.com

99% Registered Holstein Ancestry (RHA-I)

MAT-AR-DOR DOORMAN DEVA
840003212773178 99%RHA-I
3-07 88 EVVVV

CTPI 51%R
+2091

06/03/2020

1094
FEMALE

JACOB M. & AIDEN J. TIMMER
MATT TIMMER
32277 CHANEY AVE
ELLSWORTH, MN 56129-4029
507/967-2580

PTA +22M -1F +12P 51%R12/2023
PTA -57NM -.01%F +.04%P
PTA +.6PL 2.73SCS -2.3DPR 3.3%DCE
PTA +2.43T +1.20UDC +.94FLC 51%R12/2023
PTA -16FE -2.4FI 2.4%SCE

AGE X DAYS MILK DCRM % FAT % PRT DCRC
*** 1-10 2 305 20840 95 3.9 819 3.3 685 95
365 24770 95 4.0 985 3.3 827 95

DE-SU 521 BOOKEM-ET A2/A2 AB 50K GTPI 99%R
USA 66636657 99%RHA-I TR TP TY TV TL TD
8-04 90 EEVV GM 8/15 02/21/2009

PTA +824M +2F +30P 99%R12/2023
PTA +277NM -.10%F +.02%P 28%US
PTA +1.9PL 2.92SCS -.4DPR 1.6%DCE
PTA +.45T +.42UDC +.41FLC 99%R12/2023

VAL-BISSON SHOTTLE IMELDA-ET 50K GTPI 91%R
CAN 106173432 100%RHA-NA
7-02 94 EEEEE 10/25/2009

PTA -1207M +2F -22P 91%R12/2023
PTA -351NM +.18%F +.06%P
PTA -1.9PL 2.75SCS -1.4DPR 3.5%DCE
PTA +1.06T +.65UDC +.22FLC 90%R12/2023

AGE X DAYS MILK DCRM % FAT % PRT DCRC
CAN 1-11 2 365 25531 4.2 1076 3.6 908
CAN 4-03 2 365 40505 3.8 1550 3.4 1378
** 6-08 2 305 30420 90 4.5 1379 3.7 1117 90
365 36400 90 4.6 1666 3.7 1336 90
LIFE 1421 125021 4.3 5399 3.6 4500

Starting Price:
\$2,000

VAL-BISSON DOORMAN-ET AB 75K GTPI 99%R
CAN 107281711 99%RHA-I TR TP TY TV TL TD
CAN 5Y EX 90 08/06/2011

PTA -450M +13F +10P 99%R12/2023
PTA -78NM +.11%F +.09%P 17%US
PTA +.1PL 2.66SCS -2.6DPR 2.7%DCE
PTA +2.46T +1.54UDC +.65FLC 99%R12/2023
PTA -15FE -2.6FI 2.7%SCE

MAT-AR-DOR BRAZZLE DEVA CTPI 56%R
840003144056077 100%RHA-NA
5-02 86 EEEV+ 07/13/2017

PTA +478M -2F +11P 56%R12/2023
PTA -24NM -.07%F -.01%P
PTA +.2PL 2.91SCS -1.5DPR 3.4%DCE
PTA +1.55T +.97UDC +1.53FLC 48%R12/2023
PTA +0FE -1.8FI 2.1%SCE

AGE X DAYS MILK DCRM % FAT % PRT DCRC
*** 1-11 2 287 20900 93 3.2 679 3.2 662 93
*** 2-10 2 305 30120 94 3.9 1168 3.1 919 94
334 32190 94 3.9 1259 3.1 989 94
*** 3-11 2 305 36770 95 3.9 1441 3.1 1155 95
365 42930 95 3.9 1695 3.2 1358 95
*** 5-01 3 174 21190 3.9 828 3.1 660
LIFE 1167 117900 3.8 4488 3.1 3692

ARROWSTAR BRAZZLE-IMP-ET 49K GTPI 99%R
AUS H01682216 100%RHA-NA TY TV TL TD
01/16/2012

PTA +69M -6F +5P 99%R12/2023
PTA -36NM -.03%F +.01%P 43%US
PTA -.1PL 2.96SCS -3.5DPR 2.9%DCE
PTA +1.09T +.16UDC +1.56FLC 98%R12/2023

CHARTOMA GUTHRIE DEVIL CTPI 62%R
USA 69848691 100%RHA-NA
6-01 90 EEEV 2E 01/10/2012

PTA +216M -16F +0P 61%R12/2023
PTA -91NM -.09%F -.02%P
PTA +.1PL 3.09SCS +.7DPR 3.3%DCE
PTA +1.69T +1.44UDC +1.12FLC 66%R12/2023

AGE X DAYS MILK DCRM % FAT % PRT DCRC
* 1-11 2 291 22160 93 3.7 818 2.8 620 93
*** 2-11 2 305 31160 95 3.2 1011 2.9 910 95
349 32770 95 3.2 1061 2.9 962 95
*** 4-01 2 305 32440 95 3.3 1057 2.9 941 95
*** 5-06 2 305 34440 95 3.2 1103 3.0 1016 95
317 35530 95 3.2 1146 2.9 1046 95
*** 6-05 2 305 31750 95 3.3 1037 2.9 932 95
LIFE 1777 169690 3.3 5638 2.9 4973

LOT 3

Protein reported is true protein.

006326767

3406090

3/27/2024

LOT 3 DETAILS

MAT-AR-DOR DOORMAN DEVA

Due: 7/15/2024

Service Sire: Brenland Denver

Doorman x Brazzle

Powerfully built, great uddered young cow to add to your herd - due in July!

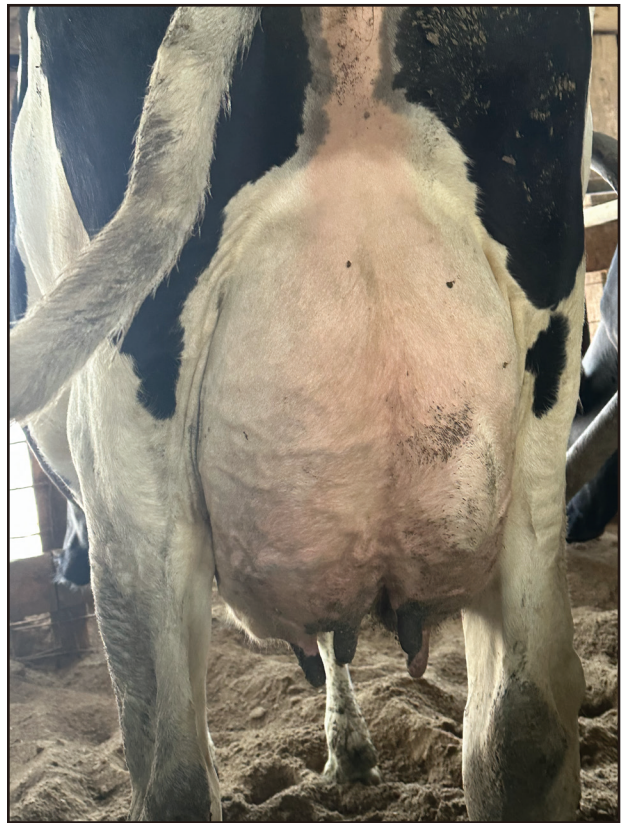

Consignor: Mat-Ar-Dor Holsteins | Ellsworth, MN | 507-360-8199



OFFICIAL HOLSTEIN PEDIGREE



U.S. Registered Holsteins
FOR MAXIMUM PROFIT

Holstein Association USA, Inc.

U.S. Registered Holsteins
FOR MAXIMUM PROFIT

www.holsteinusa.com

100% Registered Holstein Ancestry (RHA-NA)

CHERRYLOCK DONUT-RED
840003014309069 100%RHA-NA
8-01 91 EEEV 2E

PTPI 48%R
+1939

06/03/2015 DONUT
FEMALE

PTA -1441M# -26F# -17P# 46%R 4/2024
PTA +2.4PL# 2.82SCS# +2.2DPR# 3.4%DCE#
PTA +.68T +.71UDC +.44FLC 47%R 4/2024
PTA -61FE# +1.9FI# 2.8%SCE#

JOSEPH MICHAEL ACHEN
19201 IRIS RD
LITTLE FALLS, MN 56345-6610
320/429-0359

LOT 4

A1/A2 AB 50K GTPI 99%R
TIGER-LILY LADD P-RED-ET +2100 C
USA 69405976 100%RHA-NA PC CD TY TV TL
4-02 91 EEVE 05/18/2010

CONVERTED YIELD EVALUATION
PTA -1339M -12F -11P 99%R 4/2024
PTA +76NM +.15%F +.11%P 24%US
PTA +3.2PL 2.82SCS +1.8DPR 2.9%DCE
PTA +1.27T +.87UDC +.30FLC 99%R 4/2024

50K GTPI 90%R
MS APPLES AINSLEY-ET +1891 G
USA 69822262 100%RHA-NA RC CV
4-06 90 VEVEE 12/03/2010

PTA -901M +4F -7P 90%R 4/2024
PTA -163NM +.14%F +.08%P
PTA -.9PL 2.86SCS -2.8DPR 3.4%DCE
PTA +1.82T +1.42UDC +.99FLC 89%R 4/2024

AGE X DAYS MILK DCRM % FAT % PRT DCRC
** 2-04 2 277 19050 90 4.5 855 3.2 605 90

50K GTPI 99%R
MR ANSLY ADDICTION-P-RED-ET +2069 G
USA 72128091 100%RHA-NA PC CD TY TV TL
2-06 90 VEVE 11/12/2012

PTA -1777M -6F -13P 99%R 4/2024
PTA +79NM +.24%F +.16%P 45%US
PTA +2.8PL 2.65SCS +2.0DPR 2.8%DCE
PTA +.71T +1.12UDC -.11FLC 99%R 4/2024
PTA -29FE +1.6FI 2.5%SCE

AA 9K GTPI 82%R
MILKSOURCE D DELIGHT-RED-ET +1806 G
USA 70721210 100%RHA-NA TL TD
3-04 88 VEVVV 09/05/2011

PTA -1104M -45F -20P 83%R 4/2024
PTA -173NM -.01%F +.05%P
PTA +1.9PL 2.98SCS +2.4DPR 3.9%DCE
PTA +.75T +.35UDC +.21FLC 84%R 4/2024
PTA -94FE +2.3FI 3.0%SCE

50K GTPI 99%R
SCIENTIFIC DESTRY-ET +1939 G
USA 138122625 100%RHA-NA RC CD TY TV TL
8-05 92 EEVE 12/23/2016

PTA -925M -33F -9P 99%R 4/2024
PTA -98NM +.01%F +.07%P 31%US
PTA +.8PL 2.95SCS +2.1DPR 2.7%DCE
PTA +1.26T +1.28UDC -.15FLC 99%R 4/2024

IMP GTPI 81%R
BUDJON-NITZY DESTINY-RED-ET +1637 G
USA 138166935 100%RHA-NA
6-07 94 EEEEE 2E 03/17/2007

PTA -914M -54F -30P 82%R 4/2024
PTA -522NM -.07%F -.01%P
PTA -.6PL 3.27SCS +.6DPR 4.6%DCE
PTA +1.81T +.48UDC +1.78FLC 84%R 4/2024

AGE X DAYS MILK DCRM % FAT % PRT DCRC
*** 2-03 2 305 26060 95 3.9 1027 3.2 828 95
317 26640 95 3.9 1049 3.2 847 95
*** 3-02 2 305 31870 94 3.3 1057 3.1 973 94
310 32250 94 3.3 1070 3.1 986 94
*** 4-03 2 305 31910 95 3.3 1056 3.1 980 95
365 36080 95 3.3 1202 3.1 1124 95
*** 6-02 2 305 31850 95 3.8 1197 2.8 900 95
324 33470 95 3.8 1262 2.9 956 95
*** 7-03 3 239 24410 3.9 953 3.2 771
LIFE 1596 155110 3.6 5616 3.1 4762

Starting Price:
\$1,500

Protein reported is true protein.

006331099 3409681 4/3/2024

LOT 4 DETAILS

CHOICE 3 LIVE HEIFERS

Sauk-Valley Destiny-Red (Willows x Donut) Born: March 14, 2023 Reg#840003229205778

Sauk-Valley Mini Donut-Red (Altitude x Donut) Born: March 2024 Reg# Pending

Sauk-Valley....-RED (Altitude x Donut) Born: March 2024 Reg# Pending

Cherrylock Donut-RED EX91 - 2E (dam of lot 4)

7-9 295D 2X 29,190 972 3.4% 847 2.9%

Supreme Cow Kansas State All-Breeds Show 2020

1st 5-Year-Old Kansas State Fair 2020

8 calves at 8-09! Pictured at 8 years of age

EX-91 Addiction x VG-88 Destry (3YR) x EX-94-2E Advent x EX-96-3E Redmarker x EX-92 Triple-A Danee x EX-90 Lincoln x EX-90 Warden

2nd Dam Milksource D Delight-RED-ET VG-88

2-06 2x 305d 25,310 3.8 962 3.3 824"

3rd Dam Budjon-Nitzzy Destiny-RED-ET EX-94 2E

4-03 2x 365d 36,080 3.3 1202 3.1 1124

Life: 1596d 155,110 3.6 5616 3.2 4765

Nom. All-American R&W Production Cow 2013

All-American R&W 4 Year Old 2011

Res. All-Canadian R&W Junior Cow 2011

All-American R&W Jr. 3 Year Old 2010

HHM All-American R&W Jr. 2 Year Old 2009

4th Dam Budjon-Redmarker Desire *RC EX-96 4E GMD

5-03 2x 365d 47,540 4.2 1998 2.9 1394

Life: 2637d 255,630 4.0 10213 2.8 7204

All-Wisconsin 125,000 lb. Cow 2010

Reserve All-American 125,000 lb. Cow 2007

1st 125,000 lb. Cow International Holstein Show 2007

Unanimous All-American 5 Year Old 2005

Grand Champion International Holstein Show 2005

HM All-American 4 Year Old 2004

5th Dam Triple-A Danee EX-92 3E EEEEE

8-02 2x 312d 34,210 4.1 1392 3.1 1052

All-American Produce of Dam 2007

6th Dam Triple-A Linc Fancy EX-90 2E

7-06 2x 365d 23,120 4.4 1025 3.3 758

7th Dam C-Lessia Warden Pre Foxie EX-90

8th Dam Lessia Pre Foxie VG-85-2Y-CAN * 1

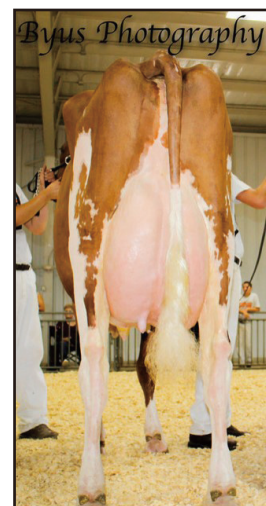

DAM OF LOT 4

Consignor: Sauk Valley Holsteins | Royalton, MN | 320-226-4797



OFFICIAL HOLSTEIN PEDIGREE



Holstein Association USA, Inc.

www.holsteinusa.com

99% Registered Holstein Ancestry (RHA-I)

M-OAK-RIDGE DL DELUX-ET
840003280202639 99%RHA-I

PTPI 45%R
+2371

12/03/2023 4067 FEMALE

PTA +655M# +31F# +24P# 45%R 4/2024
PTA +1.6PL# 2.89SCS# -2.3DPR# 2.6%DCE#
PTA +2.73T#+2.05UDC# +.98FLC# 45%R 4/2024
PTA +78FE# -1.9FI# 2.8%SCE#

KATE E & MEGAN MEYER
18689 HWY 248
ROLLINGSTONE, MN 55969-4014
507/689-2612

LOT 5

A1/A2 BE 75K GTPI 99%R
MR MOGUL DELTA 1427-ET +2597 G
USA 72128216 100%RHA-NA TR TC TY TV TL
GM 8/20 01/31/2013

PTA +843M +54F +31P 99%R 4/2024
PTA +726NM +.07%F +.02%P 92%US
PTA +3.8PL 3.04SCS -.1DPR 2.1%DCE
PTA +1.12T +1.76UDC +.36FLC 99%R 4/2024

49K GTPI 90%R
EDG LORETTE UNO 2198-ET +2320 G
USA 72437745 100%RHA-NA
6-10 91 EE+EE 2E 04/25/2013

PTA +372M +10F +20P 91%R 4/2024
PTA +202NM -.02%F +.03%P
PTA +2.0PL 2.79SCS +.2DPR 3.0%DCE
PTA +1.75T +1.61UDC +.12FLC 89%R 4/2024

	AGE	X	DAYS	MILK	DCRM	%	FAT	%	PRT	DCRC
**	2-00	2	365	24420	92	3.5	859	3.5	858	92
***	3-02	2	320	30650	94	3.8	1165	3.4	1031	94
***	4-02	2	330	31660	95	4.1	1289	3.4	1068	95
***	5-04	2	303	25850	94	4.1	1062	3.3	865	94
	LIFE		1540	131380		3.9	5183	3.4	4450	

A1/A2 BB 75K GTPI 99%R
FARNEAR DELTA-LAMBDA-ET +2818 G
840003125993715 100%RHA-NA TR TP TE TC
GM 12/20 06/03/2015

PTA +1317M +52F +47P 99%R 4/2024
PTA +714NM +.00%F +.02%P 18%US
PTA +4.9PL 2.78SCS -.3DPR 2.1%DCE
PTA +2.81T +2.74UDC +1.11FLC 99%R 4/2024
PTA +174FE +0.4FI 2.3%SCE

7K GTPI 81%R
GOLDEN-OAKS DENVER 9419 +1921 G
840003227771207 99%RHA-I
2-10 85 VVVV+ 03/11/2021

PTA -7M +9F +0P 81%R 4/2024
PTA -238NM +.03%F +.00%P
PTA -1.8PL 2.99SCS -4.2DPR 3.1%DCE
PTA +2.65T +1.36UDC +.85FLC 82%R 4/2024
PTA -17FE -4.1FI 3.2%SCE

ALL-AMERICAN SPR YR HFR 2022
1st INTERNATIONAL SPR YR HFR 2022
1st MID-W FALL NATL SPR YR HFR 2022

75K GTPI 99%R
BRENLAND DENVER +2079 G
CAN 12074893 99%RHA-I TR TE TC TY TV TL
05/11/2016

PTA +458M +26F +6P 99%R 4/2024
PTA -126NM +.03%F -.03%P 23%US
PTA -.9PL 2.81SCS -3.2DPR 3.3%DCE
PTA +2.48T +1.38UDC +.62FLC 99%R 4/2024

AB 19K GTPI 84%R
GOLDEN-OAKS BEMER BRESE-ET +1774 G
840003138380615 99%RHA-I RC CD TP TL TD
4-04 89 EEE+E 12/27/2016

PTA -964M +0F -14P 85%R 4/2024
PTA -346NM +.14%F +.06%P
PTA -3.0PL 3.22SCS -4.0DPR 3.0%DCE
PTA +2.15T +1.75UDC +1.33FLC 84%R 4/2024

	AGE	X	DAYS	MILK	DCRM	%	FAT	%	PRT	DCRC
***	2-00	3	305	20590	97	4.0	829	3.5	721	97
			345	22940	97	4.1	935	3.5	812	97
***	3-01	3	304	24710	97	4.4	1094	3.4	835	97
**	4-02	3	305	25570	91	4.5	1138	3.5	901	91
			365	28340	91	4.5	1269	3.5	1005	91

Starting Price:
\$2,500

Protein reported is true protein.

006331099

3409672

4/3/2024

LOT 5 DETAILS

M-OAK-RIDGE DL DELUX-ET

Delta Lambda daughter out of the 2022 first place spring yearling at the International Holstein Show, (VG-85 as of 1-20). Delta Lambda x VG85 Denver x VG89 Beemer x VG88 Absolute x EX96 Butz-Butler Gold Barbara-ET.

Dam was the first place spring yearling at the International Holstein show in 2022, Junior Champion of the 2022 district one holstein show, and 2nd place spring yearling at the international junior holstein show.

Whatever you buy, buy DELUX!



Consignor: Megan Meyer | Rollingsstone, MN | 507-458-2513



OFFICIAL HOLSTEIN PEDIGREE



U.S. Registered Holsteins
FOR MAXIMUM PROFIT

Holstein Association USA, Inc.

U.S. Registered Holsteins
FOR MAXIMUM PROFIT



www.holsteinusa.com



99% Registered Holstein Ancestry (RHA-I)

R-P-B ANALYST ABRA-RED-ET
USA 145660552 99%RHA-I

PTPI 45%R
+1810

06/06/2023 FEMALE

E PENZENSTADLER & Z & A BUEHRING
3838 RUSH LAKE RD
RUSH CITY, MN 55069-2753
651/248-2354

PTA -392M# -23F# -17P# 46%R 12/2023
PTA -.6PL# 2.94SCS# -1.6DPR# 2.8%DCE#
PTA +2.00T#+1.26UDC#+.97FLC# 45%R 12/2023
PTA -90FE# -1.8FI# 3.3%SCE#

LOT 6

A1/A1 75K GTPI 98%R
RIVERDOWN UNSTOPABULL-RED +1958 G
CAN 11801450 99%RHA-I TY TV TL
06/12/2016

PTA -382M -23F -24P 99%R 12/2023
PTA -210NM -.03%F -.04%P 42%US
PTA +1.8PL 2.96SCS +1.1DPR 2.7%DCE
PTA +2.03T +2.03UDC +1.28FLC 99%R 12/2023

AB 12K GTPI 85%R
MILKSOURCE BYWAY AFFECTION +1707 G
840003138524450 100%RHA-NA RC TL TD
5-11 94 EEEEE 07/26/2016

PTA +380M -34F -12P 85%R 12/2023
PTA -472NM -.17%F -.08%P
PTA -2.7PL 2.97SCS -3.5DPR 2.9%DCE
PTA +2.68T +1.76UDC +1.02FLC 86%R 12/2023

	AGE	X	DAYS	MILK	DCRM	%	FAT	%	PRT	DCRC
*	2-01	2	305	20670	91	4.1	841	3.2	659	91
*	2-11	2	305	27680	93	4.1	1128	2.9	805	93
*	4-05	2	305	39960	93	4.3	1737	2.6	1033	93
LIFE			1326	120500		3.9	4756	2.9	3504	

AA 75K GTPI 96%R
MR AFFECTION ANALYST-RED-ET +1802 G
840003136496608 99%RHA-I TP TE TC TY TV
09/02/2018

PTA +55M -31F -22P 98%R 12/2023
PTA -374NM -.12%F -.08%P 84%US
PTA -.2PL 2.74SCS -1.9DPR 2.5%DCE
PTA +2.09T +1.62UDC +1.18FLC 97%R 12/2023
PTA -117FE -1.6FI 3.4%SCE

A1/A1 AB 32K GTPI 82%R
HILROSE ALTUDE AWARD-RED-ET +1825 G
840003236376799 99%RHA-I TP TC TL TD
2-02 81 V+V+G 09/03/2021

PTA -838M -14F -12P 84%R 12/2023
PTA -281NM +.07%F +.05%P
PTA -1.0PL 3.13SCS -1.3DPR 3.1%DCE
PTA +1.91T +.90UDC +.76FLC 82%R 12/2023
PTA -64FE -1.9FI 3.2%SCE

P6 75K GTPI 98%R
FARNEAR ALTITUDE-RED-ET +2180 G
840003128013348 99%RHA-I TE TC TY TV TL
03/14/2017

PTA +121M +12F +13P 99%R 12/2023
PTA -68NM +.03%F +.03%P 74%US
PTA +.0PL 2.95SCS -2.9DPR 3.0%DCE
PTA +2.99T +2.57UDC +1.42FLC 99%R 12/2023

IMP GTPI 88%R
HILROSE ADVENT ANNA-RED-ET +1859 G
USA 69005117 100%RHA-NA
12-03 95 EEEEE 4E GMD 01/02/2010

PTA -1669M -9F -24P 89%R 12/2023
PTA -242NM +.21%F +.11%P
PTA -.2PL 3.08SCS +.0DPR 4.0%DCE
PTA +2.01T +.91UDC +.53FLC 91%R 12/2023

	AGE	X	DAYS	MILK	DCRM	%	FAT	%	PRT	DCRC	
***	2-03	2	305	25300	94	4.3	1099	2.9	740	94	
				347	28020	94	4.4	1241	3.0	832	94
***	3-03	2	305	27970	95	4.3	1193	3.0	848	95	
				365	32330	95	4.3	1384	3.1	1006	95
***	4-11	2	305	34770	94	3.7	1296	2.9	1007	94	
				344	38460	94	4.0	1531	2.9	1134	94
***	6-00	2	305	38510	94	3.8	1466	3.0	1173	94	
				365	44170	94	4.0	1748	3.1	1389	94
***	7-02	2	305	38690	95	5.0	1929	3.2	1253	95	
				365	47040	95	5.2	2456	3.3	1570	95
***	8-03	2	305	38230	94	4.9	1857	3.0	1160	94X	
				365	45250	94	4.9	2227	3.2	1427	94
***	10-03	2	305	35200	94	5.6	1984	3.2	1109	94X	
				365	41820	94	5.7	2366	3.3	1362	94
LIFE			3482	362320		4.8	17452	3.3	312033		

Starting Price:
\$2,000

Protein reported is true protein.

006326767

3406073

3/27/2024

LOT 6 DETAILS

R-P-B ANALYST ABRA-RED-ET

Analyst x Altitude x Hilrose Advent Anna EX-95 GMD. She has many All-American sisters and family members.

Her dam Award was 4th place fall calf at both the Midwest Spring Show and Midwest Fall National Show!



DAM OF LOT 6

Consignor: G. Rydeen, J. Penzenstadler, C. Buehring | Chisago City, MN | 763-464-2333



OFFICIAL HOLSTEIN PEDIGREE



Holstein Association USA, Inc.

www.holsteinusa.com

99% Registered Holstein Ancestry (RHA-I)

PRAIRIEHAVEN PRFECT REBA
840003268715651 99%RHA-I

P6 PTPI 45%R
+2425

04/11/2023 830 FEMALE

PTA +432M# +40F# +17P# 45%R12/2023
PTA +1.0PL# 2.98SCS# -1.7DPR# 3.1%DCE#
PTA +2.70T#+2.31UDC#2.23FLC# 46%R12/2023
PTA +75FE# -1.4FI# 2.2%SCE#

NATHAN JOHNSON
45536 277TH ST
PARKER, SD 57053-5681
605/695-7144

LOT 7

A1/A2 BB P9 75K GTPI 99%R
S-S-I PR RENEGADE-ET +2945 G
840003142352961 99%RHA-I TR TP TE TC TY
GM 12/23 03/26/2017

PTA +993M +91F +56P 99%R12/2023
PTA +792NM +.18%F +.09%P 85%US
PTA +3.5PL 2.96SCS +1.1DPR 2.2%DCE
PTA +1.90T +1.61UDC +2.01FLC 99%R12/2023

20K GTPI 92%R
SIEMERS LMDA PARIS 27856-ET +2953 G
840003141495692 100%RHA-NA
4-00 91 EEEVE GMD DOM 07/14/2017

PTA +1559M +54F +63P 93%R12/2023
PTA +763NM -.02%F +.05%P
PTA +4.4PL 2.99SCS -.2DPR 2.1%DCE
PTA +3.40T +3.16UDC +1.96FLC 93%R12/2023

AGE	X	DAYS	MILK	DCRM	%	FAT	%	PRT	DCRC
***	2-00	2	305	28440	94	4.5	1291	3.5	983 94
			365	34200	94	4.5	1523	3.5	1193 94
***	3-05	2	305	33250	94	4.1	1359	3.4	1145 94
			365	38580	94	4.1	1579	3.5	1362 94

A2/A2 BB P9 75K GTPI 98%R
SIEMERS RENGD PERFECT-ET +3042 G
840003200124761 99%RHA-I TR TP TM TE TC
GM 12/23 02/03/2019

PTA +1135M +95F +58P 99%R12/2023
PTA +861NM +.18%F +.08%P 92%US
PTA +4.6PL 2.87SCS -.3DPR 2.0%DCE
PTA +2.61T +2.12UDC +2.10FLC 99%R12/2023
PTA +226FE +0.3FI 2.3%SCE

A2/A2 AA 32K GTPI 81%R
HIGHTIDE JORDY RADIANT-ET +1807 G
USA 145274034 99%RHA-I RC TC TL TD
2-07 84 ++GVV 06/04/2021

PTA -271M -15F -24P 81%R12/2023
PTA -402NM -.02%F -.06%P
PTA -2.7PL 3.09SCS -3.0DPR 4.1%DCE
PTA +2.78T +2.49UDC +2.35FLC 85%R12/2023
PTA -76FE -3.1FI 3.6%SCE

75K GTPI 99%R
CYCLE MCGUCCI JORDY-RED +1687 C
840003131666411 99%RHA-I CV TE TC TY TL
6-09 87 +VVVV 07/30/2015

CONVERTED YIELD EVALUATION
PTA -916M -19F -38P 99%R12/2023
PTA -524NM +.06%F -.04%P 45%US
PTA -2.4PL 3.01SCS -4.0DPR 3.4%DCE
PTA +2.99T +2.24UDC +3.12FLC 99%R12/2023

A1/A2 AE 32K GTPI 84%R
HIGHTIDE MCCUTCHEN RAQUEL +1983 G
USA 143387532 99%RHA-I TR TC TL TD
6-06 93 EEEEE 2E 04/18/2015

PTA -21M +2F -5P 85%R12/2023
PTA -283NM +.01%F -.02%P
PTA -2.9PL 3.10SCS -2.8DPR 3.6%DCE
PTA +2.88T +2.24UDC +1.68FLC 83%R12/2023

AGE	X	DAYS	MILK	DCRM	%	FAT	%	PRT	DCRC
***	2-04	2	298	25020	97	4.1	1014	3.1	766 97
***	3-03	2	305	24730	94	3.7	904	3.0	744 94
			365	28750	94	3.7	1071	3.0	874 94
***	5-00	2	305	33940	94	3.8	1295	3.0	1017 94
			365	38320	94	3.8	1475	3.0	1165 94
			LIFE	1195	101850	3.9	3989	3.1	3147

Starting Price:
\$1,200

Protein reported is true protein.

006326767

3406075

3/27/2024

©2001 HOLSTEIN ASSOCIATION USA, INC. BRATTLEBORO, VERMONT 05302-0808 TELEPHONE 802-254-4551 TOLL-FREE WITHIN USA AND CANADA 800-952-5200

211278

LOT 7 DETAILS

PRAIRIEHAVEN PRFECT REBA

This April heifer is a Parfect x 84 point 2 year old Jordy x 93 point Mccutchen.

The Parfect's Jordy dam was the 9th place summer yearling at the 2022 Minnesota State Holstein Show.

She is a well-grown April calf that will make a great junior or 4-H project.



Consignor: PraireHaven Genetics | Parker, SD | 605-695-7144



OFFICIAL HOLSTEIN PEDIGREE



U.S. Registered Holsteins
FOR MAXIMUM PROFIT

Holstein Association USA, Inc.

U.S. Registered Holsteins
FOR MAXIMUM PROFIT



www.holsteinusa.com



99% Registered Holstein Ancestry (RHA-I)

THREESISTERS ESCALADE CADLK
840003254488059 99%RHA-I

PTPI 33%R
+2331

06/02/2022 FEMALE 583

PTA +235M# +23F# +12P# 33%R12/2023
PTA +.7PL# 2.88SCS# -.5DPR# 2.5%DCE#
PTA +2.66T#+1.86UDC#1.35FLC# 35%R12/2023
PTA +29FE# -0.5FI# 2.6%SCE#

SHELBY S SWANSON
54815 MEEKER-RENVILLE LINE RD
HUTCHINSON, MN 55350-8240
320/583-0982

LOT 8

A1/A2 BB 75K GTPI 99%R
WOODCREST KING DOC +2784 G
840003132417775 99%RHA-I TR TP TE TC TY
3-04 90 EEVE GM 12/21 11/01/2015

PTA +1571M +66F +53P 99%R12/2023
PTA +606NM +.02%F +.01%P 37%US
PTA +3.4PL 3.13SCS -1.6DPR 2.2%DCE
PTA +3.22T +2.13UDC +1.97FLC 99%R12/2023

19K GTPI 84%R
KINGS-RANSOM CANTELOUPES-ET +2421 G
840003138872619 99%RHA-I
2-01 88 VV+VE 12/02/2016

PTA +822M +36F +25P 85%R12/2023
PTA +276NM +.02%F +.00%P
PTA +.3PL 3.08SCS -.9DPR 2.3%DCE
PTA +2.50T +2.27UDC +.96FLC 85%R12/2023

AGE X DAYS MILK DCRM % FAT % PRT DCRC
*** 1-10 3 184 14230 3.9 555 2.9 409

A1/A2 AB P9 60K GTPI 81%R
KINGS-RANSOM D CADILLAC-ET +2627 G
840003208782414 99%RHA-I TR TP TE TC TY
02/16/2020

PTA +997M +53F +31P 82%R12/2023
PTA +446NM +.05%F +.00%P 100%US
PTA +2.0PL 3.03SCS -1.0DPR 2.1%DCE
PTA +3.22T +2.59UDC +1.49FLC 81%R12/2023
PTA +129FE -0.8FI 2.4%SCE

CTPI 52%R
THREESISTERS ESSENTIAL +2033
840003213780833 99%RHA-I
3-07 90 VEVEE 06/02/2020

PTA -528M -8F -7P 51%R12/2023
PTA -206NM +.04%F +.03%P
PTA -.6PL 2.72SCS +.0DPR 2.9%DCE
PTA +2.10T +1.13UDC +1.20FLC 57%R12/2023
PTA -71FE -0.2FI 2.7%SCE

AGE X DAYS MILK DCRM % FAT % PRT DCRC
*** 2-00 2 215 15240 3.9 593 3.1 476
*** 2-09 2 305 25870 94 3.8 978 3.1 797 94

A1/A2 BE HD GTPI 99%R
KERNDTWAY KINGPIN-ET +2185 G
USA 69502423 99%RHA-I TR TP TE TC TY TY
4-05 92 EEEV 01/07/2013

PTA +252M +26F +12P 99%R12/2023
PTA -10NM +.06%F +.01%P 10%US
PTA -1.4PL 2.80SCS -.8DPR 2.4%DCE
PTA +1.65T +.98UDC -.18FLC 98%R12/2023

CTPI 57%R
THREESISTERS EVERLEIGH +1901
840003201124361 99%RHA-I
5-00 85 VEVV+ 06/02/2018

PTA -1127M -33F -18P 55%R12/2023
PTA -198NM +.04%F +.06%P
PTA +1.4PL 2.59SCS +.8DPR 3.1%DCE
PTA +1.52T +.72UDC +1.47FLC 62%R12/2023

AGE X DAYS MILK DCRM % FAT % PRT DCRC
*** 2-00 2 288 21030 93 4.1 868 3.2 681 93
*** 2-11 2 187 16430 3.8 620 3.2 518
*** 3-10 2 266 26250 3.9 1012 3.1 809
** 4-10 2 273 25250 90 3.7 939 3.3 823 90

Starting Price:
\$3,000

Protein reported is true protein.

006326767

3406076

3/27/2024

LOT 8 DETAILS

THREESISTERS ESCALADE CADLK

Due: Due: 6/12/2024

Service Sire: Sexed Wichmann

Cadillac x EX-90 Kingpin x VG-85 Crush x VG-88 Armani x EX-90 Contender x VG-88 Aspen x EX-94 Progress x EX-95 Lindy

3rd Place Summer Yearling - Minnesota State Holstein Show
4th Place Summer Yearling - Minnesota State Junior Holstein Show
7th Place Summer Yearling - Youth Dairy Classic
8th Place Summer Yearling - Midwest Fall National

She is extremely tall and long from end to end and walks on a great set of feet and legs!



Consignor: ThreeSisters Dairy | Hutchinson, MN | 320-583-5522



OFFICIAL HOLSTEIN PEDIGREE



U.S. Registered Holsteins
FOR MAXIMUM PROFIT

Holstein Association USA, Inc.

U.S. Registered Holsteins
FOR MAXIMUM PROFIT

www.holsteinusa.com

99% Registered Holstein Ancestry (RHA-I)

HOLLE-OAKS BB FC FLICKER-ET 55K GTPI 78%R +2204 G
840003244674415 99%RHA-I

09/05/2023 171 FEMALE

PTA -306M +12F +5P 80%R12/2023
PTA -174NM +.09%F +.05%P
PTA -1.2PL 3.07SCS -1.9DPR 3.2%DCE
PTA +4.06T +2.89UDC +2.26FLC 78%R12/2023
PTA -24FE -2.0FI 4.0%SCE

ALAN ABRAHAMSON
33825 ORIOLE AVE
LINDSTROM, MN 55045-9060
651/257-3307

AB P6 40K GTPI 98%R
OH-RIVER-SYC CRUSHABULL-ET +2148 G
840003135145001 99%RHA-I TR TP TE TC TY
03/10/2017

PTA +216M -20F +4P 99%R12/2023
PTA -59NM -.10%F -.01%P 12%US
PTA +.5PL 2.95SCS -1.2DPR 2.8%DCE
PTA +3.45T +2.83UDC +1.39FLC 99%R12/2023

20K GTPI 84%R
SIEMERS DOC HANAN 28618-ET +2592 G
840003144883130 99%RHA-I
12/01/2017

PTA +414M +61F +28P 85%R12/2023
PTA +433NM +.16%F +.05%P
PTA +1.5PL 2.93SCS -3.2DPR 2.4%DCE
PTA +3.17T +2.73UDC +1.90FLC 82%R12/2023

AGE X DAYS MILK DCRM % FAT % PRT DCRC
*** 1-11 3 264 24230 4.1 994 3.0 727

A2/A2 BB P7 75K GTPI 82%R
SIEMERS FITTERS CHOICE-ET +2429 G
840003204593881 99%RHA-I TR TE TC TY TV
10/11/2019

PTA +548M +13F +24P 84%R12/2023
PTA +106NM -.03%F +.02%P 100%US
PTA +.7PL 2.94SCS -1.8DPR 2.8%DCE
PTA +4.24T +3.22UDC +2.45FLC 81%R12/2023
PTA +42FE -1.4FI 3.9%SCE

A1/A1 AE 32K GTPI 82%R
HILROSE MOOVIN ALLISON-ET +1937 G
840003236376809 99%RHA-I RC TP TC TL TD
2-02 87 VVVVVV 09/05/2021

PTA -1730M -9F -19P 83%R12/2023
PTA -380NM +.22%F +.13%P
PTA -1.3PL 3.12SCS -1.8DPR 3.8%DCE
PTA +3.71T +2.45UDC +1.97FLC 82%R12/2023
PTA -98FE -2.6FI 4.0%SCE

A1/A2 AE 75K GTPI 97%R
LINDENRIGHT MOOVIN-ET +1805 G
CAN 12873743 99%RHA-I RC TE TC TY TV TL
02/25/2018

PTA -768M -31F -13P 99%R12/2023
PTA -477NM -.01%F +.04%P 56%US
PTA -1.6PL 3.02SCS -3.7DPR 3.1%DCE
PTA +3.25T +2.51UDC +1.94FLC 99%R12/2023

IMP GTPI 88%R
HILROSE ADVENT ANNA-RED-ET +1859 G
USA 69005117 100%RHA-NA
12-03 95 EEEEE 4E GMD 01/02/2010

PTA -1669M -9F -24P 89%R12/2023
PTA -242NM +.21%F +.11%P
PTA -.2PL 3.08SCS +.0DPR 4.0%DCE
PTA +2.01T +.91UDC +.53FLC 91%R12/2023

AGE X DAYS MILK DCRM % FAT % PRT DCRC
*** 2-03 2 305 25300 94 4.3 1099 2.9 740 94
347 28020 94 4.4 1241 3.0 832 94
*** 3-03 2 305 27970 95 4.3 1193 3.0 848 95
365 32330 95 4.3 1384 3.1 1006 95
*** 4-11 2 305 34770 94 3.7 1296 2.9 1007 94
344 38460 94 4.0 1531 2.9 1134 94
*** 6-00 2 305 38510 94 3.8 1466 3.0 1173 94
365 44170 94 4.0 1748 3.1 1389 94
*** 7-02 2 305 38690 95 5.0 1929 3.2 1253 95
365 47040 95 5.2 2456 3.3 1570 95
*** 8-03 2 305 38230 94 4.9 1857 3.0 1160 94X
365 45250 94 4.9 2227 3.2 1427 94
*** 10-03 2 305 35200 94 5.6 1984 3.2 1109 94X
365 41820 94 5.7 2366 3.3 1362 94
LIFE 3482 362320 4.8 17452 3.312033

LOT 9

Starting Price:
\$3,000

Protein reported is true protein.

006326767

3406077

3/27/2024

LOT 9 DETAILS

HOLLE-OAKS BB FC FLICKER-ET

Dam is a VG-87 Moovin 2 year old with a big time future.

Grand dam is Hilrose Advent Anna

- Nominated All-American REW Production Cow 2018
- Reserve All-American REW 125,000 lb. cow 2017
 - Reserve All-American REW Aged Cow 2016
- Nominated All-American REW 5 year old 2015

Flicker herself is 4.04 PTAT 2.89 UDC 2.27 FLC

Fall calf for this upcoming year with huge genomic type to back it up!



DAM OF LOT 9

Consignor: Tim & Darby Abrahamson | Lindstrom, MN | 612-308-4066



OFFICIAL HOLSTEIN PEDIGREE



U.S. Registered Holsteins
FOR MAXIMUM PROFIT

Holstein Association USA, Inc.

U.S. Registered Holsteins
FOR MAXIMUM PROFIT

www.holsteinusa.com

96% Registered Holstein Ancestry (RHA-NA)

BOXELDER-BEND LD DAPHNE-RED 55K GTPI 80%R
840003244674349 96%RHA-NA +2254 G

PTA +525M +37F +21P 81%R 12/2023
PTA +187NM +.06%F +.02%P
PTA -.8PL 3.18SCS -3.6DPR 3.7%DCE
PTA +1.64T +1.96UDC +.95FLC 79%R 12/2023
PTA +96FE -2.8FI 2.8%SCE

ALAN ABRAHAMSON 09/11/2021 105 FEMALE
33825 ORIOLE AVE
LINDSTROM, MN 55045-9060
651/257-3307

PINE-TREE SPLENDID-P-ET 75K GTPI 98%R
USA 74024998 100%RHA-NA RC PC TC TY TV +2464 G
08/05/2015

PTA +1100M +61F +42P 99%R 12/2023
PTA +379NM +.06%F +.03%P 51%US
PTA -1.1PL 3.17SCS -4.1DPR 3.1%DCE
PTA +2.17T +1.87UDC +.25FLC 97%R 12/2023

HARTS DENVER LUCKY-ET 12K GTPI 85%R
USA 143837019 100%RHA-NA +2440 G
3-00 85 V+VV+ 02/08/2016

PTA +469M +52F +28P 86%R 12/2023
PTA +513NM +.12%F +.05%P
PTA +2.7PL 3.07SCS -.9DPR 3.3%DCE
PTA +.94T +1.11UDC +.33FLC 84%R 12/2023

LOT 11

HARTS SPLENDID LUCID-RED-ET P9 75K GTPI 88%R
840003141693664 100%RHA-NA TP TE TC TY +2563 G
02/26/2018

PTA +344M +66F +36P 90%R 12/2023
PTA +599NM +.19%F +.09%P 100%US
PTA +2.0PL 3.05SCS -2.2DPR 3.5%DCE
PTA +1.31T +1.62UDC +.73FLC 86%R 12/2023
PTA +190FE -1.9FI 2.9%SCE

BOXELDER-BEND SACH DODGE-ET AB 19K GTPI 82%R
840003207551688 93%RHA-NA RC TC TL TD +1984 G
3-07 88 EVV+E 09/07/2019

PTA +63M +21F -10P 83%R 12/2023
PTA -114NM +.07%F -.04%P
PTA -1.3PL 3.13SCS -2.9DPR 3.4%DCE
PTA +1.11T +1.79UDC +.69FLC 84%R 12/2023
PTA -11FE -2.4FI 2.7%SCE

**	AGE	X	DAYS	MILK	DCRM	%	FAT	%	PRT	DCRC	
	2-00	2	305	21300	91	4.3	906	2.9	617	91	
				314	21890	91	4.2	930	2.9	633	91
**	3-00	2	305	27430	90	4.2	1160	2.9	804	90	
				364	31330	90	4.2	1330	3.0	927	90

ST GENOMICPRO SACHO-ET 49K GTPI 93%R
840003009730131 100%RHA-NA RC TY TV TL +2097 G
12/13/2011

PTA +800M +10F +14P 95%R 12/2023
PTA +0NM -.07%F -.04%P 100%US
PTA -1.3PL 3.03SCS -2.1DPR 3.2%DCE
PTA +1.56T +1.72UDC +.43FLC 88%R 12/2023

BOXELDER-BEND SCOOP Y574 CTPI 58%R
USA 63591673 87%RHA-NA +1818
9-01 93 EEEEE 2E 08/20/2008

PTA -357M +2F -9P 58%R 12/2023
PTA -186NM +.06%F +.01%P
PTA -1.1PL 3.21SCS -1.0DPR 3.8%DCE
PTA -.29T +.48UDC +.54FLC 61%R 12/2023

*	AGE	X	DAYS	MILK	DCRM	%	FAT	%	PRT	DCRC	
	2-01	2	305	22400	95	3.9	863	3.0	682	95	
				312	22760	95	3.8	876	3.0	692	95
*	3-01	2	286	26550	94	3.8	998	3.1	818	94	
*	4-00	2	305	31800	94	3.6	1159	3.0	954	94	
				334	33620	94	3.6	1216	3.0	1012	94
***	5-01	2	305	31460	93	4.1	1288	3.2	998	93	
***	6-02	2	220	23150		3.9	894	3.1	717		
***	7-03	2	295	33020	94	3.7	1228	2.8	925	94	
***	8-02	2	305	34430	94	3.8	1303	3.1	1063	94	
***	9-04	2	305	30580	94	3.6	1086	3.1	939	94	
	LIFE			2534	248320		3.8	9364	3.1	7596	

Starting Price:
\$3,500

Protein reported is true protein.

006326767 3406089 3/27/2024

©2021 HOLSTEIN ASSOCIATION USA, INC. BRATTLEBORO, VERMONT 05302-0808 TELEPHONE 802-254-4551 TOLL-FREE WITHIN USA AND CANADA 800-952-5200

2112178

LOT 11 DETAILS

BOXELDER-BEND LD DAPHNE-RED

Early Lucid-RED daughter x VG-88 Sacho that is also consigned x EX-93 2E Scoop
x Tribute x EX-90 Emerson

Milking 76 lbs with a 4.3% Fat, 2.9% Protein, and a 162 SCC at just 24 days fresh.
Milking more than that now!

Red and White Senior 2 year old with a gorgeous udder!

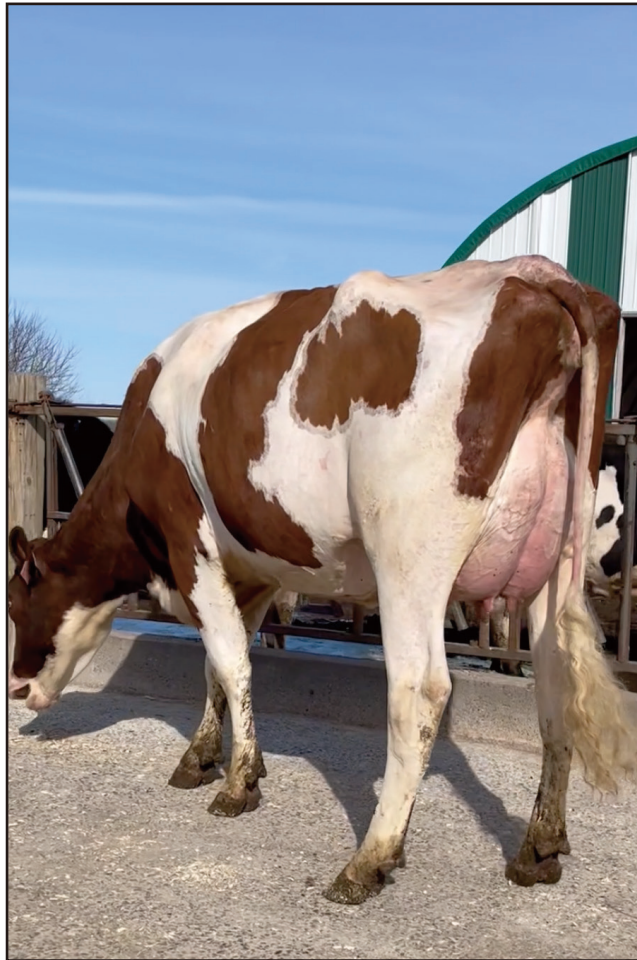

Consignor: Tim & Darby Abrahamson | Lindstrom, MN | 612-308-4066



OFFICIAL HOLSTEIN PEDIGREE



U.S. Registered Holsteins
FOR MAXIMUM PROFIT

Holstein Association USA, Inc.

U.S. Registered Holsteins
FOR MAXIMUM PROFIT

www.holsteinusa.com

99% Registered Holstein Ancestry (RHA-I)

KRULLCREST RE HOTTIE-RED-ET PTPI 44%R +2114
USA 145649098 99%RHA-I

PTA -642M# +6F# -10P# 45%R12/2023
PTA +1.8PL# 3.05SCS# +.1DPR# 2.7%DCE#
PTA +1.90T#+1.49UDC#+1.31FLC# 44%R12/2023
PTA -23FE# -0.2FI# 2.4%SCE#

RYAN KRULL 12/06/2023 FEMALE
1949 JAY AVE
GEORGE, IA 51237-7512
712/348-1802

BB P9 75K GTPI 98%R
PROGENESIS WEBSTER-P-ET +2720 G
CAN 12648638 100%RHA-NA RC PC TC TY TV
01/17/2017

PTA +1322M +49F +51P 99%R12/2023
PTA +677NM -.01%F +.03%P 44%US
PTA +3.4PL 2.92SCS -1.0DPR 1.5%DCE
PTA +1.94T +1.78UDC +1.38FLC 98%R12/2023

LOT 12

13K GTPI 86%R
CALBRETT KINGBOY MIRANDA P-ET +2190 G
CAN 11715031 99%RHA-I RC PO
CAN 5Y EX 93 12/16/2014

PTA +398M +6F +3P 88%R12/2023
PTA +23NM -.03%F -.03%P
PTA +.3PL 2.95SCS -1.3DPR 2.8%DCE
PTA +2.53T +1.84UDC +1.44FLC 86%R12/2023

BB P9 75K GTPI 93%R
VOGUE REDEYE P-RED +2606 G
CAN 40001147 99%RHA-I PC TE TC TY TV TL
12/15/2018

PTA +566M +43F +22P 95%R12/2023
PTA +483NM +.07%F +.02%P 35%US
PTA +4.1PL 2.80SCS +.5DPR 2.2%DCE
PTA +2.29T +1.68UDC +1.60FLC 93%R12/2023
PTA +89FE +0.9FI 2.1%SCE

AGE X DAYS MILK DCRM % FAT % PRT DCRC
CAN 2-06 3 365 30018 3.9 1164 3.2 957
CAN 3-11 3 345 30349 3.9 1171 3.1 941
CAN 5-05 3 305 29401 4.5 1323 2.8 815
365 32674 4.5 1477 2.8 917
LIFE 1225 101381 4.1 4169 3.0 3088

19K GTPI 82%R
MS AWESOMELY HOT-RED-ET +1620 G
840003136496567 100%RHA-NA
3-07 88 VVEVE 06/03/2017

PTA -1850M -31F -41P 84%R12/2023
PTA -456NM +.15%F +.06%P
PTA -.6PL 3.30SCS -.4DPR 3.2%DCE
PTA +1.50T +1.30UDC +1.01FLC 81%R12/2023
PTA -136FE -1.4FI 2.6%SCE

AE 75K GTPI 99%R
LUCK-E AWESOME-RED +1493 G
USA 72186769 100%RHA-NA CV TE TC TY TL
11/30/2013

PTA -1597M -52F -49P 99%R12/2023
PTA -644NM +.04%F +.00%P 51%US
PTA -.4PL 3.14SCS -2.2DPR 3.6%DCE
PTA +2.11T +2.77UDC +.78FLC 99%R12/2023

AGE X DAYS MILK DCRM % FAT % PRT DCRC
*** 1-11 2 177 7460 4.0 302 3.3 248
*** 3-06 2 198 13040 5.0 649 3.2 421

50K GTPI 90%R
STARMARK AD HOTSTUFF-RED-ET +1799 G
USA 138253121 100%RHA-NA
6-02 94 EEEEE 2E 03/01/2007

PTA -1301M -2F -29P 91%R12/2023
PTA -258NM +.18%F +.04%P
PTA -1.5PL 3.23SCS +.9DPR 3.6%DCE
PTA +1.15T -.05UDC +.94FLC 91%R12/2023

AGE X DAYS MILK DCRM % FAT % PRT DCRC
** 2-04 2 257 19140 4.3 831 3.5 664
* 3-04 2 305 22960 94 4.5 1040 3.2 731 94
** 5-00 2 305 28360 90 5.6 1575 2.9 813 90
365 33690 90 5.6 1896 2.9 987 90
LIFE 1746 125150 5.1 6366 3.3 4141

Starting Price:
\$1,400

Protein reported is true protein.

006326767

3406080

3/27/2024

LOT 12 DETAILS

KRULLCREST RE HOTTIE-RED-ET

Granddaughter of Hotstuff!

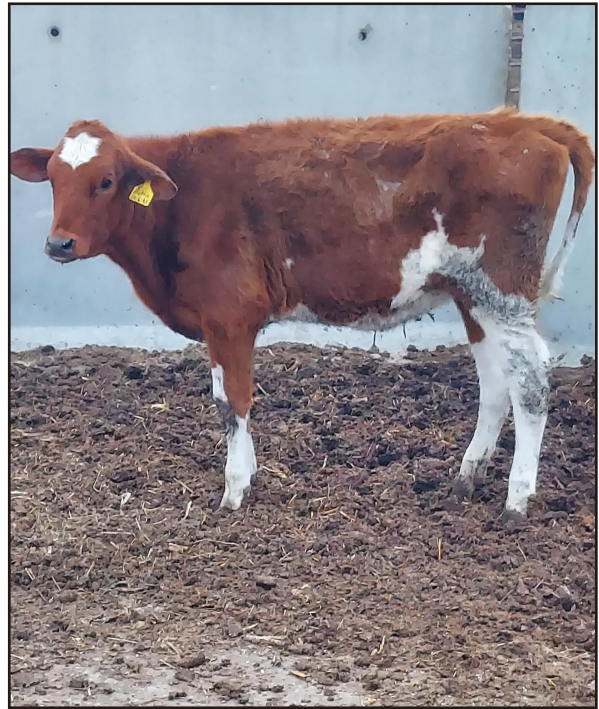

Consignor: Ryan Krull | George, IA | 712-348-1802



OFFICIAL HOLSTEIN PEDIGREE



U.S. Registered Holsteins
FOR MAXIMUM PROFIT

Holstein Association USA, Inc.

U.S. Registered Holsteins
FOR MAXIMUM PROFIT



www.holsteinusa.com



99% Registered Holstein Ancestry (RHA-I)

SUNKIST WARRIO LEX-RED
840003253704041 99%RHA-I

PTPI 45%R
+1883

09/07/2022 309 FEMALE

PTA -988M# -2F# -13P# 45%R12/2023
PTA -1.6PL# 2.78SCS# -1.7DPR# 3.1%DCE#
PTA +2.07T# +.94UDC# 1.11FLC# 46%R12/2023
PTA -67FE# -2.0FI# 3.5%SCE#

JORDYN DINGLES
5975 280TH ST W
NORTHFIELD, MN 55057-5100
507/645-4959

49K GTPI 99%R
DYMENTHOLM MR APP AVALANCHE-TW +1884 G
CAN 11957107 99%RHA-I RC CV TY TL TD
05/08/2014

PTA -350M -10F -10P 99%R12/2023
PTA -423NM +.01%F +.00%P 50%US
PTA -2.8PL 2.94SCS -3.7DPR 3.2%DCE
PTA +3.57T +2.67UDC +1.97FLC 99%R12/2023

LOT 13

BB 12K GTPI 85%R
TRIPLECROWN-JW DOOR WISP-ET +1835 G
840003128860372 99%RHA-I RC TL TD
CAN 3Y VG 85 06/01/2015

PTA -241M -23F -11P 87%R12/2023
PTA -420NM -.05%F -.01%P
PTA -2.1PL 2.80SCS -2.2DPR 3.3%DCE
PTA +2.99T +1.67UDC +1.20FLC 81%R12/2023

A1/A2 BE 75K GTPI 98%R
MR BLONDIN WARRIOR-RED-ET +1702 G
840003139655530 99%RHA-I TP TE TC TY TV
09/25/2017

AGE X DAYS MILK DCRM % FAT % PRT DCRC
CAN 2-01 2 305 16841 4.0 679 3.3 548
310 17068 4.0 688 3.3 557
CAN 3-03 2 305 30360 4.0 1202 3.3 994
365 35587 4.0 1424 3.3 1178

PTA -851M -26F -18P 99%R12/2023
PTA -582NM +.02%F +.03%P 81%US
PTA -4.1PL 2.91SCS -2.5DPR 3.0%DCE
PTA +2.85T +1.45UDC +1.27FLC 99%R12/2023
PTA -114FE -2.7FI 4.5%SCE

AB 75K GTPI 99%R
VAL-BISSON DOORMAN-ET +2129 G
CAN 107281711 99%RHA-I TR TP TY TV TL
CAN 5Y EX 90 08/06/2011

PTA -450M +13F +10P 99%R12/2023
PTA -78NM +.11%F +.09%P 17%US
PTA +.1PL 2.66SCS -2.6DPR 2.7%DCE
PTA +2.46T +1.54UDC +.65FLC 99%R12/2023

7K GTPI 81%R
SUNKIST DOORMAN LENNOX +2073 G
840003220463494 99%RHA-I
3-04 88 VEV+E 07/02/2020

CTPI 53%R
SUNKIST ADDICTION LENNON +1911
840003151200159 100%RHA-NA RC
5-01 87 VVV+E 03/04/2018

PTA -1124M +22F -7P 81%R12/2023
PTA -34NM +.24%F +.10%P
PTA +.9PL 2.65SCS -.9DPR 3.1%DCE
PTA +1.29T +.42UDC +.95FLC 83%R12/2023
PTA -21FE -1.2FI 2.5%SCE

PTA -869M -5F -19P 50%R12/2023
PTA -207NM +.10%F +.03%P
PTA +.0PL 2.88SCS +.0DPR 3.6%DCE
PTA +1.35T +1.40UDC +.37FLC 61%R12/2023

Starting Price:
\$4,500

Protein reported is true protein.

006326767

3406081

3/27/2024

LOT 13 DETAILS

SUNKIST WARRIO LEX-RED

Due: 7/9/2024

Service Sire: Mr. Affection Analyst-RED (confirmed heifer calf)

Warrior x VG-88 Doorman x VG-87 Addiction x EX-95 Airlift

- All-Minnesota R&W Fall Calf 2023
- Reserve Jr. All-Minnesota Fall Calf 2023
- 8th Junior R&W Fall Calf WDE 2023

If you want the best, look at Lex!



Consignor: Jordyn Dingels | Northfield, MN | 612-701-3499



OFFICIAL HOLSTEIN PEDIGREE



U.S. Registered Holsteins
FOR MAXIMUM PROFIT

Holstein Association USA, Inc.

U.S. Registered Holsteins
FOR MAXIMUM PROFIT



www.holsteinusa.com



99% Registered Holstein Ancestry (RHA-I)

L-JO-BEE SIDEKICK PAMMY
840003250271059 99%RHA-I

55K GTPI 80%R
+1808 G

03/01/2023 3493 FEMALE

PTA -961M -31F -30P 81%R12/2023
PTA -367NM +.02%F +.00%P
PTA -.3PL 2.74SCS -1.9DPR 2.9%DCE
PTA +2.56T +2.09UDC +.94FLC 81%R12/2023
PTA -124FE -1.7FI 2.6%SCE

LINDSEY BECKENDORF BORST
5236 COUNTY 16 RD SE
ROCHESTER, MN 55904-6336
507/327-1246

WILLSBRO ABBOTT-ET
GBR 388380500583 100%RHA-NA TR CD TP TE
08/28/2014

AB 49K GTPI 97%R
+2433 G

PTA -231M +41F +13P 98%R12/2023
PTA +333NM +.18%F +.07%P 8%US
PTA +1.3PL 2.81SCS +.5DPR 2.1%DCE
PTA +1.79T +1.79UDC +.51FLC 97%R12/2023

WALNUTLAWN MCCUTCHEN SUMMER-ET
CAN 11120480 99%RHA-I
8-00 95 EEEEE 2E 02/11/2013

50K GTPI 89%R
+1990 G

PTA -489M +12F -12P 90%R12/2023
PTA -121NM +.11%F +.01%P
PTA -1.3PL 2.83SCS -2.2DPR 2.3%DCE
PTA +1.98T +1.18UDC +.97FLC 89%R12/2023

AGE	X	DAYS	MILK	DCRM	%	FAT	%	PRT	DCRC
CAN	1-10	2	305	23012	4.6	1049	3.0	697	
			365	27002	4.6	1237	3.1	837	
***	5-02	2	225	20550	4.5	925	2.9	605	
*	7-02	2	305	32230	84	4.5	1462	3.2	1021 85
			365	37010	84	4.7	1735	3.3	1215 85

WALNUTLAWN SIDEKICK
CAN 12508113 99%RHA-I TR TE TY TV TL TD
07/14/2016

75K GTPI 98%R
+2155 G

PTA -1257M +2F -11P 99%R12/2023
PTA -87NM +.19%F +.10%P 11%US
PTA +.0PL 2.75SCS -.4DPR 2.2%DCE
PTA +3.05T +2.36UDC +1.11FLC 98%R12/2023
PTA -43FE -0.3FI 2.0%SCE

MR AFFECTION ANALYST-RED-ET
840003136496608 99%RHA-I TP TE TC TY TV
09/02/2018

AA 75K GTPI 96%R
+1802 G

PTA +55M -31F -22P 98%R12/2023
PTA -374NM -.12%F -.08%P 84%US
PTA -.2PL 2.74SCS -1.9DPR 2.5%DCE
PTA +2.09T +1.62UDC +1.18FLC 97%R12/2023

L-JO-BEE ANLST PENNY ROO
840003217751689 99%RHA-I
2-01 80 G+GG+ 03/01/2021

55K GTPI 82%R
+1658 G

PTA -1049M -42F -39P 83%R12/2023
PTA -525NM -.01%F -.02%P
PTA -.6PL 2.72SCS -1.3DPR 2.8%DCE
PTA +2.13T +1.44UDC +1.03FLC 83%R12/2023
PTA -173FE -1.6FI 3.2%SCE

L-JO-BEE CRUSHED PEARL
840003204284213 99%RHA-I TR TP TC TL TD
4-09 90 EVVEV 02/01/2019

BB 19K GTPI 83%R
+1884 G

PTA -1119M -35F -23P 84%R12/2023
PTA -267NM +.03%F +.04%P
PTA +1.2PL 2.72SCS +1.4DPR 3.2%DCE
PTA +1.92T +1.14UDC +.79FLC 83%R12/2023

AGE	X	DAYS	MILK	DCRM	%	FAT	%	PRT	DCRC
*	2-01	2	302	18530	100	4.6	847	3.1	582 93
*	3-03	2	278	23710	100	4.0	949	3.2	755 94

LOT 14

Starting Price:
\$1,800

Protein reported is true protein.

006326767

3406082

3/27/2024

©2001 HOLSTEIN ASSOCIATION USA, INC. BRATTLEBORO, VERMONT 05302-0808 TELEPHONE 802-254-4551 TOLL-FREE WITHIN USA AND CANADA 800-952-5200

2112178

LOT 14 DETAILS

L-JO-BEE SIDEKICK PAMMY

Sidekick x Analyst x EX-90 Crush

Big, stylish heifer that will be competitive in the show ring this year!



Consignor: Lindsey Borst | Rochester, MN | 507-327-1246



OFFICIAL HOLSTEIN PEDIGREE



U.S. Registered Holsteins
FOR MAXIMUM PROFIT

Holstein Association USA, Inc.

U.S. Registered Holsteins
FOR MAXIMUM PROFIT



www.holsteinusa.com



99% Registered Holstein Ancestry (RHA-I)

SAUK-VALLEY WINN DIXIE-TW
840003229205807 99%RHA-I RC

PTPI 41%R
+2069

15297
03/03/2022 FEMALE

PTA +523M# -2F# +7P# 42%R12/2023
PTA -.9PL# 2.90SCS# -.8DPR# 2.8%DCE#
PTA +2.19T#+1.45UDC# +.42FLC# 42%R12/2023
PTA -9FE# -0.7FI# 3.2%SCE#

JOSEPH MICHAEL ACHEN
19201 IRIS RD
LITTLE FALLS, MN 56345-6610
320/429-0359

LOT 15

P8 75K GTPI 93%R
COOMBOONA ZIPIT MIRAND-IMP-ET +2333 G
AUS H01993596 99%RHA-I RC PP
06/01/2017

PTA +711M +29F +11P 94%R12/2023
PTA +201NM +.01%F -.04%P 1%US
PTA +.4PL 3.07SCS -.8DPR 2.8%DCE
PTA +2.65T +2.38UDC +.55FLC 92%R12/2023

BB 12K GTPI 85%R
TRIPLECROWN-JW DOOR WISP-ET +1835 G
840003128860372 99%RHA-I RC TL TD
CAN 3Y VG 85 06/01/2015

PTA -241M -23F -11P 87%R12/2023
PTA -420NM -.05%F -.01%P
PTA -2.1PL 2.80SCS -2.2DPR 3.3%DCE
PTA +2.99T +1.67UDC +1.20FLC 81%R12/2023

CAN	AGE	X	DAYS	MILK	DCRM	%	FAT	%	PRT	DCRC
2-01	2	305	16841	4.0	679	3.3	548			
			310	17068	4.0	688	3.3	557		
3-03	2	305	30360	4.0	1202	3.3	994			
			365	35587	4.0	1424	3.3	1178		

P5 55K GTPI 80%R
BLONDIN WILLOWS-RED-ET +2199 G
CAN 111633735 99%RHA-I PC TC TY TV TL
09/22/2019

PTA +597M +10F +8P 82%R12/2023
PTA +22NM -.05%F -.04%P 100%US
PTA +.3PL 2.90SCS -.5DPR 3.0%DCE
PTA +2.57T +1.79UDC +.26FLC 80%R12/2023
PTA +5FE -0.2FI 3.6%SCE

AA 49K GTPI 99%R
STANTONS HIGH OCTANE-ET +2103 G
CAN 11696704 99%RHA-I TR TP TY TV TL TD
CAN 3Y EX 93 02/20/2013

PTA +1164M +9F +16P 99%R12/2023
PTA -162NM -.12%F -.07%P 11%US
PTA -1.4PL 2.86SCS -2.4DPR 2.8%DCE
PTA +2.29T +2.07UDC +.57FLC 99%R12/2023

A1/A2 AB 32K GTPI 84%R
RALMA HIGHLY DELUXE +1949 G
840003138542393 99%RHA-I TR TC TL TD
4-10 91 EEEVE 12/03/2016

PTA +449M -13F +5P 84%R12/2023
PTA -195NM -.11%F -.03%P
PTA -2.0PL 2.89SCS -1.0DPR 2.6%DCE
PTA +1.80T +1.11UDC +.58FLC 86%R12/2023
PTA -24FE -1.0FI 2.8%SCE

BE 9K GTPI 83%R
RALMA-RH HILL DOTTIE-ET +1923 G
USA 72300205 100%RHA-NA TL TD
2-05 82 GV+G+ 10/25/2013

AGE	X	DAYS	MILK	DCRM	%	FAT	%	PRT	DCRC	
2-00	2	304	27330	94	3.7	1012	2.9	798	94	
3-00	2	305	28920	93	3.7	1078	3.1	883	93	
			365	33530	93	3.6	1201	3.0	1006	93

PTA +141M -3F -8P 83%R12/2023
PTA -103NM -.03%F -.04%P
PTA -1.3PL 2.84SCS +.0DPR 2.1%DCE
PTA +.50T +.32UDC +.12FLC 84%R12/2023

AGE	X	DAYS	MILK	DCRM	%	FAT	%	PRT	DCRC	
2-00	2	305	22860	94	3.8	858	2.6	599	94	
			332	24390	94	3.8	923	2.6	645	94

Starting Price:
\$2,500

Protein reported is true protein.

006326767

3406084

3/27/2024

LOT 15 DETAILS

SAUK-VALLEY WINN DIXIE-TW

Due: 5/5/2024

Service Sire: FARNEAR ALTITUDE-RED-ET

WINN DIXIE.... The DELUXE KIND

Dam: RALMA HIGHLY DELUXE

840003138542393 99%RHA

EX-91 EEVVE @ 3-08 CTPI + 2086

2-00 2x 304d 27330 3.7 1012 2.9 798

3-00 2x 263d 25759 3.6 917 2.9 747

2nd Dam: RALMA-RH HILL DOTTIE-ET

72300205 GP-82 GV+G+ @ 2-05

2-00 2x 332d 24390 3.8 923 2.6 645

3rd Dam: RALMA GOLDWYN CLARINET-ET

52774540 EX-91-2E EEEVV @ 6-03

2-01 2x 365d 37780 4.4 1664 3.2 1205

4-00 2x 365d 38720 4.4 1689 3.2 1220

5-09 2x 365d 40080 4.6 1862 3.0 1200

Life: 1827d 151890 4.5 6806 3.2 4927

4th Dam: Ralma Christmas Fudge-ET VG-88 GMD DOM

2-03 2x 365d 31810 4.1 1292 3.0 967

- 2011 Global Cow of the Year

- 13 Excellent and 30 Very Good Daughters

5th Dam: Ralma Juror Faith-ET EX-91 GMD DOM

2-02 2x 365d 39540 4.3 1697 3.0 1205

4-02 2x 365d 47860 4.5 2165 3.1 1497

- Nominated 2009 Global Cow of the Year

- 8 Excellent and 21 Very Good Daughters

6th Dam Ralma Leadman Fashion VG-89

4-10 2x 365d 40710 3.7 1494 2.8 1155

7th Dam Ralma Melwood Fortress NS

8th Dam Ralma Golden Fortune VG-88 GMD DOM

3-02 2x 365d 32540 4.0 1292 3.3 1090

9th Dam Ralma Nugget Goldie VG-86 GMD DOM

6-10 2x 365d 31810 3.8 1205 3.3 1035

Life: 2553d 205540 3.6 7485

10th Dam Yendorra Jaque Pioneer EX-90 GMD

8-06 2x 305d 26530 3.6 963

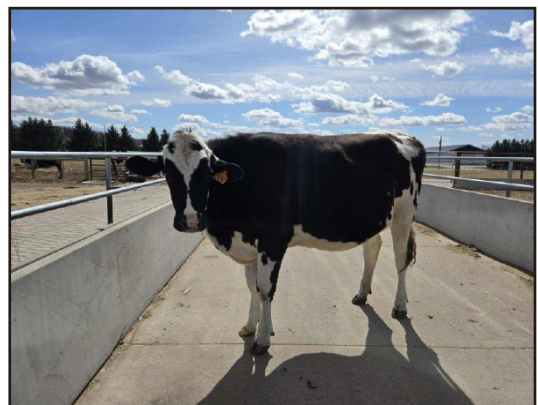

Consignor: Joseph Achen | Royalton, MN | 320-266-4797



OFFICIAL HOLSTEIN PEDIGREE



U.S. Registered Holsteins
FOR MAXIMUM PROFIT

Holstein Association USA, Inc.

U.S. Registered Holsteins
FOR MAXIMUM PROFIT



www.holsteinusa.com



99% Registered Holstein Ancestry (RHA-I)

LU-MANN WAR ATLANTIS-RED
840003214352425 99%RHA-I

PTPI 36%R
+1711

09/19/2022 FEMALE 8

LUCAS PLAMANN & REBECCA JOPP
22213 LAKE HOOK RD
HUTCHINSON, MN 55350-5423
320/587-5274

PTA -587M# -16F# -14P# 35%R12/2023
PTA -3.8PL# 3.12SCS# -2.3DPR# 3.4%DCE#
PTA +2.13T# +.81UDC# +.90FLC# 37%R12/2023
PTA -85FE# -2.4FI# 3.8%SCE#

LOT 16

49K GTPI 99%R
DYMENTHOLM MR APP AVALANCHE-TW +1884 G
CAN 11957107 99%RHA-I RC CV TY TL TD
05/08/2014

PTA -350M -10F -10P 99%R12/2023
PTA -423NM +.01%F +.00%P 50%US
PTA -2.8PL 2.94SCS -3.7DPR 3.2%DCE
PTA +3.57T +2.67UDC +1.97FLC 99%R12/2023

BB 12K GTPI 85%R
TRIPLECROWN-JW DOOR WISP-ET +1835 G
840003128860372 99%RHA-I RC TL TD
CAN 3Y VG 85 06/01/2015

PTA -241M -23F -11P 87%R12/2023
PTA -420NM -.05%F -.01%P
PTA -2.1PL 2.80SCS -2.2DPR 3.3%DCE
PTA +2.99T +1.67UDC +1.20FLC 81%R12/2023

	AGE	X	DAYS	MILK	DCRM	%	FAT	%	PRT	DCRC
CAN	2-01	2	305	16841		4.0	679	3.3	548	
			310	17068		4.0	688	3.3	557	
CAN	3-03	2	305	30360		4.0	1202	3.3	994	
			365	35587		4.0	1424	3.3	1178	

A1/A2 BE 75K GTPI 98%R
MR BLONDIN WARRIOR-RED-ET +1702 G
840003139655530 99%RHA-I TP TE TC TY TV
09/25/2017

PTA -851M -26F -18P 99%R12/2023
PTA -582NM +.02%F +.03%P 81%US
PTA -4.1PL 2.91SCS -2.5DPR 3.0%DCE
PTA +2.85T +1.45UDC +1.27FLC 99%R12/2023
PTA -114FE -2.7FI 4.5%SCE

CTPI 44%R
LU-MANN HYPNOTIC ARTEMIS +1727
840003214352419 100%RHA-NA
4-01 89 EEEEEV 03/08/2019

PTA -323M -6F -9P 42%R12/2023
PTA -388NM +.02%F +.00%P
PTA -3.4PL 3.32SCS -2.0DPR 3.8%DCE
PTA +1.40T +.17UDC +.53FLC 49%R12/2023
PTA -56FE -2.1FI 3.0%SCE

AA 75K GTPI 98%R
MR HOTSTUFFS HYPNOTIC-ET +1959 G
840003012554421 100%RHA-NA RC TP TC TY
09/03/2014

PTA -68M +5F +8P 99%R12/2023
PTA -116NM +.03%F +.04%P 92%US
PTA -2.4PL 3.45SCS -2.3DPR 3.4%DCE
PTA +1.83T +1.22UDC +1.12FLC 98%R12/2023

PTPI 45%R
LU-MANN AIRLIFT ATHENA +1693
USA 144190966 100%RHA-NA
04/17/2017

PTA -232M -15F -17P 47%R12/2023
PTA -412NM -.02%F -.04%P
PTA -2.0PL 3.10SCS -2.0DPR 3.7%DCE
PTA +1.28T# +.02UDC# +.82FLC# 40%R12/2023

Starting Price:
\$1,600

Protein reported is true protein.

006326767

3406085

3/27/2024

LOT 16 DETAILS

LU-MANN WAR ATLANTIS-RED

Bred: 3/3/2024

Service Sire: Sexed Aristocrat-RED

From the Starbuck Ada's!



Consignor: Lucas Plamann | Hutchinson, MN | 320-583-1784



OFFICIAL HOLSTEIN PEDIGREE



U.S. Registered Holsteins
FOR MAXIMUM PROFIT

Holstein Association USA, Inc.

U.S. Registered Holsteins
FOR MAXIMUM PROFIT



www.holsteinusa.com



99% Registered Holstein Ancestry (RHA-I)

LU-MANN ANALYST ATHENS
840003214352423 99%RHA-I RC

PTPI 35%R
+1759

08/04/2021 FEMALE 6

LUCAS PLAMANN & REBECCA JOPP
22213 LAKE HOOK RD
HUTCHINSON, MN 55350-5423
320/587-5274

PTA -134M# -19F# -16P# 35%R 12/2023
PTA -1.8PL# 3.03SCS# -2.0DPR# 3.2%DCE#
PTA +1.75T# +.90UDC# +.86FLC# 37%R 12/2023
PTA -86FE# -1.9FI# 3.2%SCE#

LOT 17

A1/A1 75K GTPI 98%R
RIVERDOWN UNSTOPABULL-RED +1958 G

CAN 11801450 99%RHA-I TY TV TL
06/12/2016

PTA -382M -23F -24P 99%R 12/2023
PTA -210NM -.03%F -.04%P 42%US
PTA +1.8PL 2.96SCS +1.1DPR 2.7%DCE
PTA +2.03T +2.03UDC +1.28FLC 99%R 12/2023

AB 12K GTPI 85%R
MILKSOURCE BYWAY AFFECTION +1707 G

840003138524450 100%RHA-NA RC TL TD
5-11 94 EEEEE 07/26/2016

PTA +380M -34F -12P 85%R 12/2023
PTA -472NM -.17%F -.08%P
PTA -2.7PL 2.97SCS -3.5DPR 2.9%DCE
PTA +2.68T +1.76UDC +1.02FLC 86%R 12/2023

AA 75K GTPI 96%R
MR AFFECTION ANALYST-RED-ET +1802 G
840003136496608 99%RHA-I TP TE TC TY TV
09/02/2018

AGE X DAYS MILK DCRM % FAT % PRT DCRC
* 2-01 2 305 20670 91 4.1 841 3.2 659 91
* 2-11 2 305 27680 93 4.1 1128 2.9 805 93
* 4-05 2 305 39960 93 4.3 1737 2.6 1033 93
LIFE 1326 120500 3.9 4756 2.9 3504

PTA +55M -31F -22P 98%R 12/2023
PTA -374NM -.12%F -.08%P 84%US
PTA -.2PL 2.74SCS -1.9DPR 2.5%DCE
PTA +2.09T +1.62UDC +1.18FLC 97%R 12/2023
PTA -117FE -1.6FI 3.4%SCE

CTPI 44%R
LU-MANN HYPNOTIC ARTEMIS +1727
840003214352419 100%RHA-NA
4-01 89 EEEEEV 03/08/2019

AA 75K GTPI 98%R
MR HOTSTUFFS HYPNOTIC-ET +1959 G

840003012554421 100%RHA-NA RC TP TC TY
09/03/2014

PTA -68M +5F +8P 99%R 12/2023
PTA -116NM +.03%F +.04%P 92%US
PTA -2.4PL 3.45SCS -2.3DPR 3.4%DCE
PTA +1.83T +1.22UDC +1.12FLC 98%R 12/2023

PTA -323M -6F -9P 42%R 12/2023
PTA -388NM +.02%F +.00%P
PTA -3.4PL 3.32SCS -2.0DPR 3.8%DCE
PTA +1.40T +.17UDC +.53FLC 49%R 12/2023
PTA -56FE -2.1FI 3.0%SCE

PTPI 45%R
LU-MANN AIRLIFT ATHENA +1693

USA 144190966 100%RHA-NA
04/17/2017

PTA -232M -15F -17P 47%R 12/2023
PTA -412NM -.02%F -.04%P
PTA -2.0PL 3.10SCS -2.0DPR 3.7%DCE
PTA +1.28T# +.02UDC# +.82FLC# 40%R 12/2023

Starting Price:
\$2,500

Protein reported is true protein.

006326767

3406086

3/27/2024

LOT 17 DETAILS

LU-MANN ANALYST ATHENS

Bred: 1/4/2024

Service Sire: Mr. Footloose (Believe P x Oakfield Solomon Footloose)

From the Starbuck Ada's!

A sweet young cow with a bright future.



Consignor: Lucas Plamann | Lester Prairie, MN | 320-583-1784



OFFICIAL HOLSTEIN PEDIGREE



U.S. Registered Holsteins
FOR MAXIMUM PROFIT

Holstein Association USA, Inc.

U.S. Registered Holsteins
FOR MAXIMUM PROFIT



www.holsteinusa.com



93% Registered Holstein Ancestry (RHA-NA)

BOXELDER-BEND SACH DODGE-ET AB 19K GTPI 82%R
+1984 G
840003207551688 93%RHA-NA RC TC TL TD
3-07 88 EVV+E

P26
09/07/2019 FEMALE
ALAN ABRAHAMSON
33825 ORIOLE AVE
LINDSTROM, MN 55045-9060
651/257-3307

PTA +63M +21F -10P 83%R12/2023
PTA -114NM +.07%F -.04%P
PTA -1.3PL 3.13SCS -2.9DPR 3.4%DCE
PTA +1.11T +1.79UDC +.69FLC 84%R12/2023
PTA -11FE -2.4FI 2.7%SCE

**	AGE	X	DAYS	MILK	DCRM	%	FAT	%	PRT	DCRC
	2-00	2	305	21300	91	4.3	906	2.9	617	91
				314	21890	91	4.2	930	2.9	633
	3-00	2	305	27430	90	4.2	1160	2.9	804	90
				364	31330	90	4.2	1330	3.0	927

LOT 19

A1/A2 AB 50K GTPI 99%R
SANDY-VALLEY COLT P-RED-TW +1724 G
USA 68731810 100%RHA-NA PC TY TV TL TD
09/15/2009

PTA +124M -61F -5P 99%R12/2023
PTA -161NM -.23%F -.03%P 63%US
PTA +1.8PL 2.89SCS +.6DPR 2.8%DCE
PTA -.69T -.07UDC -.65FLC 99%R12/2023

50K GTPI 86%R
DUCKETT-BH ATWOOD SHEILA-ET +2067 G
USA 69313688 100%RHA-NA
4-03 91 EEE+E 03/03/2010

PTA +272M +30F +11P 86%R12/2023
PTA -121NM +.07%F +.01%P
PTA -3.1PL 3.29SCS -3.5DPR 4.3%DCE
PTA +2.63T +1.93UDC +1.14FLC 85%R12/2023

49K GTPI 93%R
ST GENOMICPRO SACHO-ET +2097 G
840003009730131 100%RHA-NA RC TY TV TL
12/13/2011

PTA +800M +10F +14P 95%R12/2023
PTA +0NM -.07%F -.04%P 100%US
PTA -1.3PL 3.03SCS -2.1DPR 3.2%DCE
PTA +1.56T +1.72UDC +.43FLC 88%R12/2023
PTA +32FE -1.7FI 2.5%SCE

CTPI 58%R
BOXELDER-BEND SCOOP Y574 +1818
USA 63591673 87%RHA-NA
9-01 93 EEEEE 2E 08/20/2008

PTA -357M +2F -9P 58%R12/2023
PTA -186NM +.06%F +.01%P
PTA -1.1PL 3.21SCS -1.0DPR 3.8%DCE
PTA -.29T +.48UDC +.54FLC 61%R12/2023
PTA -33FE -1.1FI 2.5%SCE

*	AGE	X	DAYS	MILK	DCRM	%	FAT	%	PRT	DCRC
	2-01	2	305	22400	95	3.9	863	3.0	682	95
				312	22760	95	3.8	876	3.0	692
	3-01	2	286	26550	94	3.8	998	3.1	818	94
	4-00	2	305	31800	94	3.6	1159	3.0	954	94
				334	33620	94	3.6	1216	3.0	1012
***	5-01	2	305	31460	93	4.1	1288	3.2	998	93
***	6-02	2	220	23150		3.9	894	3.1	717	
***	7-03	2	295	33020	94	3.7	1228	2.8	925	94
***	8-02	2	305	34430	94	3.8	1303	3.1	1063	94
***	9-04	2	305	30580	94	3.6	1086	3.1	939	94
	LIFE			2534	248320		3.8	9364	3.1	7596

50K GTPI 99%R
NET-A-WAY ORION SCOOP-ET +1961 G
USA 132337775 100%RHA-NA TV TL TD
4-09 85 VV+G 10/26/2001

PTA -99M +36F +4P 99%R12/2023
PTA -38NM +.14%F +.03%P 75%US
PTA -1.6PL 3.37SCS -1.7DPR 3.3%DCE
PTA -.49T +.09UDC +.59FLC 99%R12/2023

PTPI 50%R
62028423 +1503
USA 62028423 75%RHA-NA
04/12/2006

PTA -580M -32F -10P 55%R12/2023
PTA -276NM -.04%F +.03%P
PTA -1.4PL 3.20SCS -.5DPR 2.7%DCE
PTA -1.99T#-1.57UDC#-.97FLC# 35%R12/2023

Starting Price:
\$3,500

Protein reported is true protein.

006326767

3406088

3/27/2024

LOT 19 DETAILS

BOXELDER-BEND SACH DODGE-ET

VG-88 EX-MS 3 year old fresh again as a 4 year old. Milking at 120 lbs a day with a 4.2% Fat, 2.8% Protein, and a 22 SC.

She is a red carrier!

Dam classified EX-93 2E and has several records over 35,000 and 248,000 lbs. lifetime.

3rd dam classified EX-90 and has made 245,000 lbs lifetime.

4 year old for 2024, could easily make her show ring debut this year and also make red calves!



Consignor: Tim & Darby Abrahamson | Lindstrom, MN | 612-308-4066



OFFICIAL HOLSTEIN PEDIGREE



U.S. Registered Holsteins
FOR MAXIMUM PROFIT

Holstein Association USA, Inc.

U.S. Registered Holsteins
FOR MAXIMUM PROFIT



www.holsteinusa.com



100% Registered Holstein Ancestry (RHA-NA)

ERNEST-ANTHONY ARTHA-ET
840003129745760 100%RHA-NA
6-04 94 EEEEE 2E

CTPI 56%R
+1998

10/20/2014

ARTHA
FEMALE

PTA -280M +19F -3P 54%R 12/2023
PTA -68NM +.11%F +.02%P
PTA -1.5PL 3.08SCS -2.6DPR 3.0%DCE
PTA +2.32T +.36UDC +1.47FLC 60%R 12/2023
PTA +22FE -2.9FI 2.7%SC

	AGE	X	DAYS	MILK	DCRM	%	FAT	%	PRT	DCRC	
*	2-04	2	305	17690	91	4.2	746	3.2	565	91	
*	3-03	2	305	23880	88	4.0	958	2.9	695	88	
*	4-06	2	305	25340	93	3.5	892	3.0	761	93	
***	5-10	2	305	29180	93	4.1	1203	3.1	900	93	
				365	33240	93	4.1	1378	3.1	1030	93
	LIFE			1434	107390		4.0	4318	3.1	3291	

RYAN KRULL
1949 JAY AVE
GEORGE, IA 51237-7512
712/348-1802

GILLETTE BRILEA F B I-ET
CAN 8209524 100%RHA-NA TY TV TL
CAN EX 94 04/06/2000

HD GTPI 99%R
+1777 G

PTA +608M -1F +4P 99%R 12/2023
PTA -162NM -.09%F -.05%P 16%US
PTA -3.3PL 2.96SCS -2.0DPR 2.2%DCE
PTA +.02T -.58UDC -.32FLC 99%R 12/2023

GILLETTE BLITZ 2ND WIND-ET
CAN 7352248 100%RHA-NA
CAN 03Y VG 88 07/03/2002

50K GTPI 93%R
+1627 G

PTA +240M -18F -13P 93%R 12/2023
PTA -308NM -.10%F -.07%P
PTA -2.9PL 3.35SCS -5.0DPR 3.7%DCE
PTA +1.05T +.70UDC +.88FLC 92%R 12/2023

	AGE	X	DAYS	MILK	DCRM	%	FAT	%	PRT	DCRC
CAN	2-02	2	305	33077		3.6	1179	2.8	926	
				365	39096		3.6	1421	2.8	1107

GILLETTE WINDBROOK-ETS
CAN 7816429 100%RHA-NA CD TY TV TL TD
CAN EX 97 01/08/2006

50K GTPI 99%R
+2008 G

PTA +1M +18F +7P 99%R 12/2023
PTA +36NM +.06%F +.02%P 9%US
PTA -.3PL 3.16SCS -4.1DPR 2.4%DCE
PTA +1.63T +.78UDC +1.58FLC 99%R 12/2023
PTA +53FE -4.4FI 3.0%SC

ARETHUSA FEVER ALMIRA-ET
USA 71471972 100%RHA-NA TL TD
12-00 96 EEEEE 4E 09/30/2011

AB 9K GTPI 86%R
+1763 G

PTA -799M -5F -25P 87%R 12/2023
PTA -363NM +.09%F +.00%P
PTA -2.6PL 3.09SCS -1.1DPR 2.0%DCE
PTA +2.02T +.23UDC +.62FLC 87%R 12/2023
PTA -81FE -1.4FI 2.3%SC

	AGE	X	DAYS	MILK	DCRM	%	FAT	%	PRT	DCRC
**	1-10	2	286	18800	92	4.7	887	3.3	620	92
**	2-10	2	305	27510	92	5.4	1489	3.0	824	92X
**	6-06	2	359	41830	95	4.6	1905	3.0	1257	95
*	8-11	3	305	42720	89	4.1	1753	3.2	1351	81
	LIFE			2370	228610		4.6	10447	3.1	7101

REGION 2 ELITE PERFORMER
ALL-AMERICAN SR 2Y COW 2014
RESERVE ALL-AMERICAN MILKING YEARLING 2013
1st INTERNATIONAL SR 2Y COW 2014
2nd INTERNATIONAL MILKING YEARLING 2013
1st E FALL NATL SR 2Y COW 2014

LOTA

CRACKHOLM FEVER-ET
CAN 103631566 100%RHA-NA TR TP TY TL TD
CAN EX 93 11/26/2005

AB HD GTPI 99%R
+1972 G

PTA -408M +11F -11P 99%R 12/2023
PTA +18NM +.10%F +.01%P 6%US
PTA +.5PL 2.82SCS -.7DPR 2.3%DCE
PTA +.57T -.15UDC +.03FLC 99%R 12/2023

ARETHUSA AFFECTION-ETS
USA 139044997 100%RHA-NA
5-00 92 EE+EE 09/03/2007

CTPI 67%R
+1422

PTA -1677M -33F -45P 68%R 12/2023
PTA -650NM +.12%F +.03%P
PTA -4.3PL 3.32SCS -.5DPR 3.9%DCE
PTA +1.29T -.13UDC +.22FLC 72%R 12/2023

	AGE	X	DAYS	MILK	DCRM	%	FAT	%	PRT	DCRC	
**	1-11	2	305	18980	92	4.7	890	3.5	658	92	
				307	19110	92	4.7	898	3.5	662	92
**	2-10	2	305	27260	92	4.1	1120	2.9	783	92	
**	4-09	2	305	24470	92	4.5	1112	3.0	745	92	
				310	24830	92	4.6	1130	3.0	757	92
***	5-10	2	244	22680		5.1	1168	2.9	656		
	LIFE			1314	102500		4.5	4629	3.1	3130	

1st INTERNATIONAL MILKING YEARLING 2009
1st E FALL NATL MILKING YEARLING 2009
5th NORTH-E FALL NATL SR 2Y COW 2010

Protein reported is true protein.

006326767

3406091

3/27/2024

LOT A DETAILS

4 SEXED IVF EMBRYOS

Donor Dam: Ernest-Anthony Artha-ET

Sire: Siemers Wolf Hulu

Located at TransOva in Madison, WI



DAM OF LOT A

Consignor: Ryan Krull | George, IA | 712-348-1802