

INDIANA HOLSTEIN ASSOCIATION

Multi - Breed Sale



SATURDAY, APRIL 13, 2024
11 AM | COLUMBIA CITY, IN

2024 INDIANA HOLSTEIN ASSOCIATION MULTI-BREED SALE

Saturday, April 13, 2024 • 11 AM

Whitley County Fairgrounds: GPS Address 680 W Squawbuck Road, Columbia City, IN 46725
SALE WILL START PROMPTLY AT 11AM STARTING WITH SEMEN LOTS

SALE PERSONNEL

| | | | |
|-----------------------------------------------------------|----------------------------------------------------------|--------------------------------------------------------|----------------------------------------------------|
| MIKE LORTIE 260-367-1700 (AUCTIONEER) | PHIL TOPP 937-538-7423 (PEDIGREES) | RICH NISEN 574-536-1353 (SALE CO-CHAIR) | DOUG WICKER 765-561-4186 (SALE CO-CHAIR) |
| MICAH MATLOCK 317-468-5103 (SALE COMMITTEE) | TY ETGEN 657-204-6310 (SALE COMMITTEE) | GREG PETERS 812-528-3221 (SALE COMMITTEE) | |
| SHELDON THOMAS 574-202-5194 (SALE COMMITTEE) | MARCUS TROYER 260-609-5141 (SALE COMMITTEE) | CRAIG SHAW 812-344-5851 (SALE COMMITTEE) | |
| JEFF PRICE 765-661-1555 | ROGER HIBSCHMAN 574-596-5823 | JORDAN EBY 574-238-7971 | BRIAN LANDIS 574-536-5026 |

FITTING CREW

| | | |
|---------------------------------------|--------------------------------------|-------------------------------------|
| MATTHEW MANERY 615-692-2652 | FOREST OZBURN 615-651-0299 | LUCAS MANERY 931-703-2937 |
|---------------------------------------|--------------------------------------|-------------------------------------|

VIEW/BID ONLINE AT



AARON RAY TOMPKINS
336-363-4639
ATOMPKINS@VT.EDU

- **REGISTRATION IS REQUIRED. PLEASE REGISTER AT LEAST ONE HOUR PRIOR TO SALE ON WWW.COWBUYER.COM**
- **TERMS: PURCHASING ONLINE CONSTITUTES A LEGAL CONTRACT AND PROMISE FOR PAYMENT OF PURCHASES. ALL PURCHASES MUST BE PAID WITHIN TEN DAYS OF SALE DATE AND PRIOR TO LOAD OUT OR DELIVERY OF CATTLE PURCHASED.**
- **COWBUYER IS A SERVICE PROVIDER AND IS NOT RESPONSIBLE FOR THE ACTIVITY OR INACTIVITY OF ANY TECHNOLOGY, INTERNET CONNECTION AT THE SALE SITE OR CONNECTION AND TECHNOLOGY OF THE BIDDERS.**

HOTELS

HOLIDAY INN EXPRESS
606 OPPORTUNITY DRIVE
COLUMBIA CITY, IN 46725
260-248-2131

SUPER 8
225 FRONTAGE ROAD
COLUMBIA CITY, IN 46725
260-213-4563

QUALITY INN
701 W CONNEXION WAY
COLUMBIA CITY, IN 46725

SALE MANAGED AND SPONSORED BY:

INDIANA HOLSTEIN ASSOCIATION

DOUG WICKER-PRESIDENT
SHAWN ZOLLMAN -SECRETARY
HOLSTEININ@GMAIL.COM

Sale Management is not responsible for accidents!

CONCESSIONS
AVAILABLE FROM IN
HOLSTEIN JUNIORS

FOLLOW THE
INDIANA HOLSTEIN ASSOCIATION ON
FACEBOOK FOR SALE UPDATES!

2024 INDIANA HOLSTEIN ASSOCIATION MULTI-BREED SALE



OAKFIELD SOLOM FOOTLOOSE-ET EX-97 98-MS 2E
2ND DAM OF LOT 1



OAKFIELD TATOO FANCYLIKE-ET
DAM OF LOT 1

FROSTY

- Supreme Champion World Dairy Expo 2009 & 2010
- All-American Aged Cow 2010
- Grand Champion International Show 2010
- Unanimous All-American 5-Yr-Old Cow 2009
- All-World & People's Choice 2009
- Unanimous All-Canadian 5-Yr-Old Cow 2009
- Res Grand Champion Royal Winter Fair 2009
- All-American Sr 3-yr-Old Cow 2007
- Res Grand Champion International Show 2007
- Intermediate Champion International Show 2007
- Nom All-American Sr 2-Yr-Old Cow 2006

Footloose!

- Res. All-American Aged Cow 2023
- Res. Grand World Dairy Expo 2023
- Supreme Champ World Dairy Expo 2022
- Grand Champ World Dairy Expo 2022
- Sr Champ World Dairy Expo 2022
- 1st 5-Yr-Old World Dairy Expo 2022
- All-American 4-Yr-Old 2021
- Res All-National 4-Yr-Old 2021
- Res Grand Champ World Dairy Expo 2021
- Res Sr Champ World Dairy Expo 2021
- 1st 4-Yr-Old World Dairy Expo 2021
- All-American Jr 3-Yr-Old 2020
- 1st Jr 3-Yr-Old/Res. Int. Champ & BBO NA Open 2020
- 1st Jr 3-Yr-Old/Res. Int. Champ NYSS 2020
- 1st Jr 3-Yr-Old/Res. Int. Champ NE Summer Show 2020
- Nom. All-American Jr 2-Yr-Old 2019
- 4th Jr 2-Yr-Old Int'l Holstein Show 2019
- 3rd Jr 2-Yr-Old Eastern Fall Nat'l 2019
- Sold for \$355,000 Duckett Summer Selection Sale 2021

1

BUDJON FARMS & HEARTLAND DAIRY
LOMIRA, WI 53048
920-960-0350

Farnear Delta-Lambda-ET

840003125993715 *TR *TP *TC *TY *TV *TL
PTA +1321M +50F +46P 99R 12/23
PTA +5.0PL 2.78SCS -0.2DPR 2.2%DCE
PTA +2.74T +2.81UDC +1.01FLC 99R 12/23
GTPI +2808G

Oakfield Tatoo Fancylike-ET

840003244675177 99%RHA-I
• Sold for \$36,000 Budjon Futures 2023
• Embryos marketed worldwide
“Due late fall 2024”

Maternal sisters to Fancylike

Oakfield Denver Fairy-ET EX-91 EX-MS

• Res. All-WI Summer Yrlg 2021

Oakfield Denver Freebird-ET VG-86 VG-MS @ 2-06

BUDJON-MB DL FEARLESS-ET

840003267547810 99%RHA-I
Born: December 12, 2023

Duckett Crush Tatoo-ET

840003137052923 99%RHA-I *TR *TP *TC *TY *TV *TL
PTA -368M -28F +0P 99R 12/23
PTA +2.90T +2.27UDC +.69FLC GTPI +2035G

Oakfield Solom Footloose-ET

840003134444862 99%RHA-I EX-97 98-MS 2E
3-00 3x 309d 32280 4.0 1302 3.0 983
4-01 2x 345d 31270 3.9 1209 3.0 951
5-03 2x 300d 25800 4.2 1074 3.0 784
2-01 3x 290d 22630 3.9 884 3.2 716
Life: 1454d 136910 4.1 5606 3.0 4167

3rd-8th Dams

Duckett-SA Braxtn Frisco-ET EX-94

5-01 3x 365d 32740 3.3 1096 2.8 902
Life: 1905d 117080 3.7 4297 3.0 3566

- All-NY Sr 2-Yr-Old 2014
- 1st Sr 2-Yr-Old WNY Regional Show 2014
- 1st Sr 2-Yr-Old NYSF 2014
- All-NY Sr 2-Yr-Old 2014
- 1st Sr 2-Yr-Old WNY Regional Show 2014
- 1st Sr 2-Yr-Old NY State Fair 2014

Harvue Roy Frosty EX-97 EEEEE 3E GMD

5-07 2x 365d 44710 5.0 2222 3.0 1332
Life: 2285d 217250 4.8 10507 3.0 6447

Harvue Sam Heidi EX-93 EEEEE 3E

5-07 2x 365d 34700 4.6 1586 3.2 1115
Life: 2480d 183870 4.5 8335 3.4 6312

Harvue Skybuck Harmony VG-88 EEVVV

2-00 2x 263d 17520 4.4 775 3.4 600

- 2nd Summer Yrlg Heifer Eastern/Nat 1994

Harvue Melvin Hallie VG-86

4-08 2x 365d 33690 4.4 1490 3.2 1093
Life: 1234d 102120 4.2 4270 3.3 3355

Harvue Bell Harrison VG-86 GMD DOM

10-4 2x 365d 38040 3.4 1301 3.0 1124
Life: 3171d 264120 3.5 9273 3.1 8221

Harvue Libido Harrison VG-87

6-00 2x 365d 22360 3.8 843



APPLE-PTS APPLEJACKS-RED-ET EX-93 EEEEE 2E
MATERNAL SISTER TO DAM OF LOT 2

2

GILBERT & BUCKLEY
MORRISTOWN, TN 37813
423-231-1301

Mr Affection Analyst-Red-ET

840003136496608 99%RHA-I *TP *TC *TY *TV *TL
PTA +55M -31F -22P 98R 12/23
PTA -.2PL 2.74SCS -1.9DPR 2.5%DCE
PTA +2.09T +1.62UDC +1.18FLC 97R 12/23
GTPI +1802G

Apple-Pts Solomon Abbie-ET

840003144909680 99%RHA-I Excellent-90 *RC
32K GTPI +1832G +3.09T +2.09UDC +1.76FLC
A2/A2 AA 12/23
3-07 2x 222d 19930 4.2 837 3.3 652
2-06 2x 312d 19640 4.7 930 3.5 684

HEIFER CALF

Registration Pending
Born: December 2023

Maternal sisters to Abbie

Miss Apple Snapple-Red-ET EX-96 2E

- All-American R&W 125,000 lb. Cow 2020
- All-American R&W 4 Yr Old 2017
- All-American R&W Jr. 2 Yr Old 2015

Ms Candy Apple-Red-ET EX-94 2E

- Unanimous All-American R&W 5 Yr Old 2013
- All-American R&W 4 Yr Old 2012

Ms Apple Andrigna-Red-ET EX-94 2E

- All-American R&W Milking Yrlg. 2017
- All-Canadian R&W Milking Yrlg. 2017

Apple-Pts Applejacks-Red-ET EX-93 EEEEE 2E

Walnutlawn Solomon-ET

11775998 99%RHA-I *TR *TP *TY *TV *TL
PTA -530M -13F -10P 99R 12/23
PTA +2.70T +1.63UDC +.30FLC GTPI +1923G

KHW Regiment Apple-Red-ET

135511521 Excellent-96 EEEEE 4E DOM *CV
9-01 2x 365d 36750 4.3 1582 3.3 1211
4-01 2x 365d 35754 4.1 1682 3.5 1247
7-00 2x 365d 33280 5.0 1653 3.4 1128
5-03 2x 365d 30810 5.0 1527 3.7 1154
2-02 2x 365d 28930 4.5 1297 3.4 979
10-11 2x 305d 27390 4.4 1210 3.3 900
Life: 2898d 240640 4.7 11394 3.6 8559

Apple Show Winnings!

- 2013 HI Red Impact Cow of the Year
- Unanimous All-American R&W 125,000lb 2013
- Res. Sr & Res Grand Champ Grand Int'l R&W Show 2013
- Grand Champion Grand Int'l R&W Show 2011
- All-American R&W Aged Cow 2011
- HI World Champion R&W Cow 2010
- Nom All-American Jr 3-Yr-Old 2009
- \$1,000,000 Sale Topper Global Glamour 2008
- Unanimous All-American Jr 2-Yr-Old 2006
- All-American R&W Jr. 2-Yr-Old 2006
- All-American B&W Jr 2-Yr-Old 2006

3rd-8th Dams

Kamps-Hollow Altitude-ET EX-95 EEEEE 2E DOM

7-00 2x 365d 39690 4.7 1849 3.5 1385
Life: 1844d 144460 4.4 6295 3.7 5288

Clover-Mist Alisha-ET EX-93 EEEEE 3E GMD DOM *RC

8-07 2x 365d 36920 4.2 1553 3.4 1258
Life: 2999d 226470 4.7 10659 3.6 8149

Clover-Mist Augy Star-ET EX-94 EEEEE 4E DOM *RC

7-10 3x 365d 43140 5.0 2136 3.3 1421
Life: 2486d 206250 4.7 9793 3.5 7187

D-R-A August EX-96 EEEE 4E DOM

8-05 2x 365d 27460 4.3 1187 3.2 871
Life: 3443d 190200 4.4 8281 3.3 4457

- Nominated All-American Aged Cow 1986
- All-Wisconsin Aged Cow 1987

D-R-A Ideal Precious Leader EX-90 2E

7-06 2x 358d 20090 3.9 787 3.4 675

D-R-A Princess Lad Leader EX-90 3E

9-05 2x 305d 19160 4.2 809



APPLE-PTS ALESSA-RED-ET EX-91 EX-MS
DAM OF LOT 3

Maternal sisters to Aleesa

Miss Apple Snapple-Red-ET EX-96 2E

- All-American R&W 125,000 lb. Cow 2020
- All-American R&W 4 Yr Old 2017
- All-American R&W Jr. 2 Yr Old 2015

Ms Candy Apple-Red-ET EX-94 2E

- Unanimous All-American R&W 5 Yr Old 2013
- All-American R&W 4 Yr Old 2012

Ms Apple Andrigna-Red-ET EX-94 2E

- All-American R&W Milking Yrlg. 2017
- All-Canadian R&W Milking Yrlg. 2017

MS Delicious Apple Red EX 94

3

ROCKY RUN FARM
C/O STEVEN OLT
GREENSBURG KY
270-405-1365

Lindenright Moovin-ET

12873743C 99%RHA-I *RC *TC *TY *TV *TL
PTA -768M -31F -13P 99R 12/24
PTA -1.6PL 3.02SCS -3.7DPR 3.1%DCE
PTA +3.25T +2.51UDC +1.94FLC 99R 12/24
GTPI +1805G

Apple-Pts Aleesa-Red-ET

840003147207058 99%RHA-I EX-91 EEEVE
19K GTPI +1931G +3.00T +2.43UDC +2.23FLC
2-02 2x 365d 21720 4.1 891 3.3 714
3-07 2x 111d 6400 3.9 252 2.9 188 RIP

- Res. Jr. All-American R&W Summer Jr. 2 Yr Old 2020
- Res. Int. Champion NA R&W Jr. Show 2020
- Res. Jr. All-American R&W Summer Yearling 2019

HEIFER CALF

Registration Pending
Born: December 2023

Full sister to Lot 3

Rocky-Run MVN Atlanta-ET VG-88 2y
Rocky-Run MV Arcadia-Red-ET VG-87

Maternal sisters to Lot 3

Rocky-Run Alt Astoria-Red VG-86
Rocky-Run Jor Alpine-Red-ET VG-85 2yr
Rocky-Run War Alamo-Red-ET VG-85 2yr

Riverdown Unstopabull-Red

11801450C 99%RHA-I *TY *TV *TL
PTA -382M -23F -24P 99R 12/23
PTA +2.03T +2.03UDC +1.28FLC GTPI +1958G

KHW Regiment Apple-Red-ET

135511521 Excellent-96 EEEEE 4E DOM *CV
9-01 2x 365d 36750 4.3 1582 3.3 1211
4-01 2x 365d 35754 4.1 1682 3.5 1247
7-00 2x 365d 33280 5.0 1653 3.4 1128
5-03 2x 365d 30810 5.0 1527 3.7 1154
2-02 2x 365d 28930 4.5 1297 3.4 979
10-11 2x 305d 27390 4.4 1210 3.3 900
Life: 2898d 240640 4.7 11394 3.6 8559

Apple Show Winnings!

- 2013 HI Red Impact Cow of the Year
- Unanimous All-American R&W 125,000lb 2013
- Res. Sr & Res Grand Champ Grand Int'l R&W Show 2013
- Grand Champion Grand Int'l R&W Show 2011
- All-American R&W Aged Cow 2011
- HI World Champion R&W Cow 2010
- Nom All-American Jr 3-Yr-Old 2009
- \$1,000,000 Sale Topper Global Glamour 2008
- Unanimous All-American Jr 2-Yr-Old 2006
- All-American R&W Jr. 2-Yr-Old 2006
- All-American B&W Jr 2-Yr-Old 2006

3rd-8th Dams

Kamps-Hollow Altitude-ET EX-95 EEEEE 2E DOM

7-00 2x 365d 39690 4.7 1849 3.5 1385
Life: 1844d 144460 4.4 6295 3.7 5288

Clover-Mist Alisha-ET EX-93 EEEEE 3E GMD DOM *RC

8-07 2x 365d 36920 4.2 1553 3.4 1258
Life: 2999d 226470 4.7 10659 3.6 8149

Clover-Mist Augy Star-ET EX-94 EEEEE 4E DOM *RC

7-10 3x 365d 43140 5.0 2136 3.3 1421
Life: 2486d 206250 4.7 9793 3.5 7187

D-R-A August EX-96 EEEE 4E DOM

8-05 2x 365d 27460 4.3 1187 3.2 871
Life: 3443d 190200 4.4 8281 3.3 4457

- Nominated All-American Aged Cow 1986
- All-Wisconsin Aged Cow 1987

D-R-A Ideal Precious Leader EX-90 2E

7-06 2x 358d 20090 3.9 787 3.4 675

D-R-A Princess Lad Leader EX-90 3E

9-05 2x 305d 19160 4.2 809



TOPP GUNS WAR HAPPENING-RED
SELLS AS LOT 4

Maternal sisters to Holland

Miss Hot Mama-Red-ET EX-92

- Holstein USA Star of the Breed 2017
- All-American Milking Yrlg R&W 2015
- Nom All-Canadian Milking Yrlg B&W 2015
- 1st Milking Yrlg R&W Royal & WDE 2015
- 3rd Milking Yrlg B&W Royal 2015
- Res All-American Fall Calf 2014

Miss Real Hot-Red EX-92

- Nom. Jr All-American 4-Yr-Old 2020

Miss Hot Sauce-Red-ET EX-92

Miss Hot Tamale-Red-ET EX-90

Ms Hot Off The Press-Red-ET

- All-Western Spring Calf 2018

HS-Hotstuff An Spicy-Red-ET

- 2nd Winter Calf Grand Int'l R&W Show 2019
- 1st Winter Calf/Res Jr Champ Royal 2019

4

KALE, KLEY, RYAN & LOGAN BEER
BERNE, IN 46711
260-413-3428

Mr Blondin Warrior-Red-ET

840003139655530 99%RHA-I *TP *TC *TY*TV*TL
PTA -851M -26F -18P 99R 12/24
PTA -4.1PL 2.91SCS -2.5DPR 3.0%DCE
PTA +2.85T +1.45UDC +1.27FLC 99R 12/23
GTPI +1702G

My-Type Warr Holland-Red-ET

840003216577480 99%RHA-I VG-87 VG-MS @ 3-00
1-11 2x 280d 12380 4.0 493 3.2 392

Maternal sister to Holland

Miss Hot Pocket-Red-ET EX-90

2-01 3x 305d 30720 3.8 1168 3.6 1101
• Res. All-American R&W Winter Yrlg 2020

TOPP GUNS WAR HAPPENING-RED

145528197 99%RHA-I
Born: March 1, 2023

- Jr Champ IN State Fair 2023
- Res. Jr Champ 4-H Show 2023

Mr Blondin Warrior-Red-ET

840003139655530 99%RHA-I *TP *TC *TY*TV*TL
PTA -851M -26F -18P 99R 12/24
PTA +2.85T +1.45UDC +1.27FLC GTPI +1702G

Starmark Ad Hotstuff-Red-ET

138253121 Excellent-94 EEEEE 2E
5-00 2x 365d 33690 5.6 1896 2.9 987
3-04 2x 305d 22960 4.5 1040 3.2 731
2-04 2x 257d 19140 4.3 831 3.5 664
Life: 1746d 125150 5.1 6366 3.3 4141

- Reserve All-American R&W Aged Cow 2013
- Grand Champion NY Spring R&W Show 2013
- Res Grand Champion Int'l R&W Show 2012
- Unanimous All-American R&W 5-Yr-Old 2012
- Grand Champ Mid-E Spring Nat'l R&W Show 2011
- Res All-American R&W Jr 3-Yr-Old 2010
- 2nd Jr 3-Yr-Old Grand Int'l R&W Show 2010

3rd-10th Dams

Scientific SS Hottie-Red-ET EX-93 EEEEE 2E

4-09 2x 365d 33120 4.5 1475 3.3 1097
Life: 1750d 139420 4.6 6364 3.3 4610

Scientific Raes Hope-Red EX-92

4-03 2x 365d 36894 3.5 1302 3.2 1409
Life: 1386d 103070 3.5 3655 3.3 3409

Scientific Jubilant Rae-ET EX-90 DOM *RC

5-11 2x 365d 38880 4.1 1608 3.6 1403
Life: 1394d 117590 4.0 4707 3.6 4242

C Hanoverhill Tony Rae EX-96 3E GMD DOM 5*

6-11 2x 365d 40220 4.1 1661 3.3 1331
Life: 2247d 166396 4.1 6904 3.4 5612

- Gr Champion Western National 1993

C Hanoverhill TT Roxette-ET EX-94 2E GMD

10-0 3x 365d 35040 4.3 1519 3.0 1063
Life: 2104d 164789 4.1 6760 3.1 3587

Mil-R-Mor Roxette EX-CAN 30*

7-01 2x 365d 24531 4.7 1153
Life: 6 Lact 121418 4.7 5728

C Glenridge Citation Roxy EX-97 4E GMD 6*

10-1 2x 365d 25280 4.2 1061
Life: 3620d 209784 4.5 9471

'Queen of the Breed I & II'

C Norton Court Model Vee EX-90 6*

7-09 2x 357d 20362 3.9 793
Life: 4183d 218629 3.9 8581

- All-American Produce of Dam 1977- 79

Norton Court Reflection Vale VG-85-CAN 5*

8-11 2x 332d 20630 3.7 766
Life: 14 Lact 249583 3.7 9295



BRICCOVS WR ALLSTAR-RED-ET EX-91
MATERNAL SISTER TO LOT 5



MS ROLL-N-VIEW ALTHEA-RED-ET EX-94 EEEEE 2E
DAM OF LOT 5

5

FIVE-#1 IVF SEXED EMBRYOS

Located at TransOva Madison, WI

Maternal sister to embryos

Briccows Wr Allstar-Red-ET EX-91

- Nom. All-American R&W Milking Yearling 2022
- 5th Milking Yearling International R&W Sh. 2022

SMITH, ZIEMBA & HEINSOHN
WATERTOWN, WI 53098
920-988-2443

Golden-Oaks Tango-Red-ET

840003209185764 99%RHA-I
PTA -541M +27F -2P 82R 12/23
PTA -0.7PL 2.99SCS 3.5%DCE
PTA +4.14T +2.94UDC +1.94FLC 81R 12/23
GTPI +2193G

Ms Roll-N-Vew Althea-Red-ET *PC

72193370 Excellent-94 EEEEE 2E *PC *TV *TL
6-01 2x 365d 42180 4.7 1986 3.0 1272
7-10 2x 365d 34040 4.4 1507 3.2 1076
4-04 2x 365d 29910 4.0 1198 3.2 972
2-00 2x 320d 24720 4.8 1193 3.2 789
3-02 2x 351d 28580 4.0 1148 3.2 912
Life: 2309d 191200 4.5 8511 3.2 6155

- Nom. All-American R&W Jr. 2 Year Old 2015
 - 1st Jr. 2 Year Old Midwest Fall R&W Show 2015
 - 4th Jr. 2 Year Old International R&W Show 2015
 - 2nd Jr. 3 Year Old WI R&W Championship 2016
 - 2nd 125,000 lb. Cow Midwest Spring R&W 2021
- Althea's son

Mr Leaninghouse Ammo-P-ET *RC 94H018241

Lirr Special Effectp-Red-ET

70504985 *PO *TY *TV *TL
PTA -1140M +2F -18P 98R 12/23
PTA -.45T +.71UC +08FLC GTPI +2037G

Ms Apples Alexis

140532308 Very Good-87 VG-MS @ 2-11
2-03 2x 365d 31010 4.9 1518 3.5 1090

3rd-9th Dams

KHW Regiment Apple-Red-ET EX-96 EEEEE 4E DOM

9-01 2x 365d 36750 4.3 1582 3.3 1211
Life: 2898d 240640 4.7 11394 3.6 8559

Kamps-Hollow Altitude-ET EX-95 EEEEE 2E DOM

7-00 2x 365d 39690 4.7 1849 3.5 1385
Life: 1844d 144460 4.4 6295 3.7 5288

Clover-Mist Alisha-ET EX-93 EEEEE 3E GMD DOM *RC

8-07 2x 365d 36920 4.2 1553 3.4 1258
Life: 2999d 226470 4.7 10659 3.6 8149

Clover-Mist Augy Star-ET EX-94 EEEEE 4E DOM *RC

7-10 3x 365d 43140 5.0 2136 3.3 1421
Life: 2486d 206250 4.7 9793 3.5 7187

D-R-A August EX-96 EEEE 4E DOM

8-05 2x 365d 27460 4.3 1187 3.2 871
Life: 3443d 190200 4.4 8281 3.3 4457

- Nominated All-American Aged Cow 1986

- All-Wisconsin Aged Cow 1987

D-R-A Ideal Precious Leader EX-90 2E

7-06 2x 358d 20090 3.9 787 3.4 675

D-R-A Princess Lad Leader EX-90 3E

9-05 2x 305d 19160 4.2 809



KAMPS-RX APPLEB AMERICA EX-94 MAX
FULL SISTER TO DAM OF LOT 6



KHW REGMENT APPLE B-RED-ETN EX-90
2ND DAM OF LOT 6

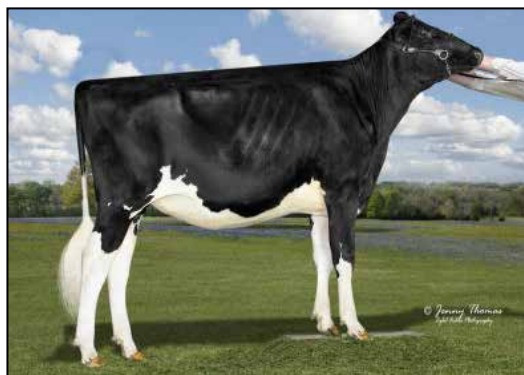

KAMPS-RX APPLEB APACHE-ET EX-90 EX-MS
DAM OF LOT 6

Maternal sisters to Apache

Milksource Bo Allura EX-93

- HM Grand Champ and Grand Champ Jr Show Midwest National Spring 2023
- Reserve Grand Champion WI Jr State Fair 2023

Kamps-RX AppleB Alivu-Red VG-88 @ 2Yrs

- Reserve Jr All-Wisconsin Sr 2 Year Old 2022
- HM Jr Champ WI Jr State Fair 2021
- All-WI & Jr All-WI Winter Yearling 2021
- HM Int Champ Midwest Nat'l Jr Spring Show B&W and R&W 2022

Kamps-RX AppleB Avery VG-87

- Nom All American Summer Jr 2-Yr-Old 2022
- All Canadian Summer Jr 2-Yr-Old 2022
- All-Wisconsin Summer Jr 2-Yr-Old 2022
- 1st Summer Jr 2-Yr-Old Canadian Royal 2022
- 4th Summer Jr 2-Yr-Old WDE 2022

Kamps-RX AppleB Archer VG-86

- Nominated AA Summer Jr 2-Yr-Old 2023
- 1st Summer Jr 2-Yr-Old District 3 Holstein Show 2023
- 3rd Summer Jr 2-Yr-Old WI R&W Show 2023
- 7th Sum Jr 2-Yr-Old Int'l R&W Show 2023

Kamps-RX AppleB Aleah

- Nom AA and Jr AA Winter Yrlg 2022
- Nom AA/ Jr All American Winter Calf 2021
- 4th Winter Calf Int'l R&W Show 2021
- 2nd Winter Yrlg Int'l Jr R&W Show 2022
- 5th Winter Yrlg Int'l R&W Show 2022

Kamps-RX AppleB Andreas

- Nom All American Fall Calf 2022
- Jr Champ Ohio State Fair 2022

Kamps-RX AppleB Attatown

- Nom All American Fall Yearling 2023

6

AUBREE, AIDEN & ALAINA TOPP
BOTKINS, OH 45306
937-693-3113

TOPP-VIEW MERLIN ASIA

145572972 99%RHA-I
Born: June 15, 2023

OCD Tropic Merlin-ET

840003223868228 99%RHA-I *TR *TP *TE *TC *TY *TV
PTA +868M +76F +50P 81R 12/23
PTA +.5PL 3.02SCS -.21DPR 2.6%DCE
PTA +2.92T +2.02UDC +1.67FLC 80R 12/23
GTPI +2727G

Kamps-RX AppleB Apache-ET

840003147705324 99%RHA-I EX-90 VEEEEE *RC
• Nom Jr AA Fall Yearling 2021
• 5th Fall Yrlg Mid-East Spring Nat'l 2021
Full sister to Apache

Kamps-RX AppleB America EX-94 MAX

Jr Champ District 3 Holstein Show 2018
Intermediate Champ District 3 Holstein 2021
All-Wisconsin Sr 2-Yr-Old 2021
6th Sr 2-Yr-Old WDE 2021

Our-Favorite Undenied-ET

840003125220760 99%RHA-I VG-87 *TR *TP *TE *TC
PTA -11M +23F -8P 99R 12/23
PTA +3.02T +.91UDC +.45FLC GTPI +1979G

KHW Regment Apple B-Red-ETN

70244493 Excellent-90 *TL *TD
13K GTPI +1919G +3.18T +2.92UDC +3.40FLC
3-09 2x 341d 31990 5.1 1621 3.9 1253
2-09 2x 320d 29740 4.8 1428 3.5 1054

Apple B-Red is Clone of

KHW Regment Apple-Red-ET EX-96 4E DOM

3rd-8th Dams

Kamps-Hollow Altitude-ET EX-95 2E DOM

7-00 2x 365d 39690 4.7 1849 3.5 1385
Life: 1844d 144460 4.4 6295 3.7 5288

Clover-Mist Alisha-ET EX-93 3E GMD DOM *RC

8-07 2x 365d 36920 4.2 1553 3.4 1258
Life: 2999d 226470 4.7 10659 3.6 8149

Clover-Mist Augy Star-ET EX-94 4E DOM *RC

7-10 3x 365d 43140 5.0 2136 3.3 1421
Life: 2486d 206250 4.7 9793 3.5 7187

D-R-A August EX-96 4E DOM

8-05 2x 365d 27460 4.3 1187 3.2 871
Life: 3443d 190200 4.4 8281 3.3 4457

• Nominated All-American Aged Cow 1986

• All-Wisconsin Aged Cow 1987

D-R-A Ideal Precious Leader EX-90 2E

7-06 2x 358d 20090 3.9 787 3.4 675

D-R-A Princess Lad Leader EX-90 3E

9-05 2x 305d 19160 4.2 809



MS DAISY MAE-RED EX-94 EX-MS 3E
DAM OF LOTS 7A & 7B



MS DELICIOUS APPLE-RED-ET EX-94 EEEEE 2E
3RD DAM OF LOTS 7A & 7B

Maternal sisters to Daisy

- Ms D Apple Danelle-Red-ET EX-95 EX-MS 2E**
 - 3rd 125,000lb Cow Grand Int'l R&W 2019
 - Nom All-American R&W 4-Yr-Old 2015
 - Grand Champ All-American R&W Show 2014 & 2015
 - Grand Champ NY Spring R&W 2015
 - HM All-American R&W Sr 3-Yr-Old 2014
 - 3rd Sr 3-Yr-Old Grand Int'l R&W 2014
 - Nasco Type & Production Winner 2014
 - Nom All-American R&W Sr 2-Yr-Old 2013
- Ms D Apple Dawn-ET *RC EX-92**
- Ms D Apple Danika-Red-ET EX-91**
- Ms D Apple Dicette-ET *RC EX-90**
- Ms D Apple Dreamer-ET *RC EX-90**

7A

FIVE-#1 IVF EMBRYOS
Sire Choice

LONDON BANKEY
CUSTAR, OH 43511
419-308-8627

Trent-Way-JS Rompen-Red-ET OR
840003200914543
PTA +1486M +39F +38P 85R 12/23
PTA +3.5PL 2.87SCS -1.7DPR 1.7%DCE
PTA +2.20T +2.29UDC +1.21FLC 81R 12/23
GTPI +2634G

Ms Daisy Mae-Red

840003126631233 Excellent-94 EEEVEE 3E
4-11 2x 305d 26400 3.5 911 3.2 854
6-10 2x 305d 25960 4.3 1113 3.6 935
2-03 2x 305d 20790 3.8 785 3.5 718
8-00 2x 305d 16440 4.2 688 3.5 583
Life: 1996d 134460 3.9 5251 3.4 4633

• 1st Aged Cow/HM Sr Champ OH State Fair
R&W Jr Show 2022

7B

FIVE-#1 IVF EMBRYOS
Sire Choice

Aot Hindsight-Red-ET
840003226954603 *TC *TP
PTA +1490M +46F +30P 81R 12/23
PTA +1.7PL 2.88SCS -1.8DPR 2.7%DCE
PTA +3.11T +2.30UDC +1.01FLC 79R 12/23
GTPI +2521G

Mr Apples Action-Red-ET

68571373 Excellent-93
PTA -1930M -46F -31P 98R 12/23
PTA +1.48T +1.39UDC +1.77FLC GTPI +1644G

Ms Delicious Daisy-ET

69320641 Excellent-92 EEEEE
4-07 2x 365d 45170 3.9 1771 3.2 1452
2-02 2x 365d 27180 3.2 857 3.2 878

3rd-10th Dams

Ms Delicious Apple-Red-ET EX-94 EEEEE 2E

7-02 2x 365d 46570 4.0 1844 3.1 1424

Life: 1732d 177970 3.9 6948 3.2 5632

- Reserve All-American R&W 125,000 lb. Cow 2015
- Reserve All-American R&W Aged Cow 2014
- Member All-American R&W Dam & Daughter 2014
- Nom. All-American R&W Jr. 2 Year Old 2010
- HI Global Red & White Cow of the Year 2019

Full sister to Delicious

Ms Candy Apple-Red-ET EX-94 2E

- 2x All-American R&W

KHW Regiment Apple-Red-ET EX-96 4E DOM

- 2013 HI Red Impact Cow of the Year
- Unanimous All-American R&W 125,000lb 2013
- All-American R&W Aged Cow 2011
- Nom All-American Jr 3-Yr-Old 2009
- Unanimous All-American Jr 2-Yr-Old 2006
- All-American R&W Jr. 2-Yr-Old 2006
- All-American B&W Jr 2-Yr-Old 2006

Kamps-Hollow Altitude-ET EX-95 2E DOM *RC

Clover-Mist Alisha-ET EX-93 3E GMD DOM *RC

Clover-Mist Augy Star-ET EX-94 4E DOM *RC

D-R-A August EX-96 EEEE 4E DOM

- Nominated All-American Aged Cow 1986
- All-Wisconsin Aged Cow 1987

D-R-A Ideal Precious Leader EX-90 2E

D-R-A Princess Lad Leader EX-90 3E



LUCK-E DIAMOND ALLURE-ET EX-94 EEVEE 2E
MATERNAL SISTER TO DAM OF LOT 8



LUCK-E ADVENT ASIA-ET EX-94 EEEEE 3E
2ND DAM OF LOT 8

8

J.D. & REBECCA S. WICKER
MILROY, IN 46156
765-561-6232

LUCK-E AMAETHON AUSTRALIA

840003270007605 99%RHA-I *RC *TC *TL
Born: March 1, 2023 • Herd No. 2721
32K GTPI +2188G +2.67T +2.70UDC +.62FLC
A2/A2 AA

Maternal sisters to Adlee

Luck-E Diamond Allure-ET EX-94 EEVEE 2E *RC

- All-PA Aged Cow 2022
- 5th Aged Cow Eastern Fall Nat'l 2022
- Res. Grand Champ SE PA Champ Show 2022
- Grand Champ SE PA Champ Show 2020
- 3rd Jr 3-Yr-Old Eastern Fall Nat'l 2019
- Grand Champ SE PA Champ Show 2019

Luck-E Mcgucci Afro-Red-ET EX-94 EEEEE

Lightning Ridge Amaethon P-ET

2116361 99%RHA-I *TR *PC *TE *TC *TY *TV *TL *TD
PTA +890M +43F +20P 81R 12/23
PTA +.9PL 3.01SCS -1.5DPR 2.4%DCE
PTA +3.46T +2.79UDC +.82FLC 79R 12/23
GTPI +2465G

Bert-Mar Alt Adlee-Red-ET

840003228494387 99%RHA-I VG-87 VVVVV @ 2-02

Farnear Altitude-Red-ET

840003128013348 99%RHA-I *TC *TY *TV *TL
PTA +121M +12F +13P 99R 12/23
PTA +2.99T +2.57UDC +1.42FLC GTPI +2180G

Luck-E Advent Asia-ET

63437444 Excellent-94 EEEEE 3E *RC
6-02 2x 365d 40150 4.9 1984 3.1 1261
4-10 2x 365d 32680 5.7 1863 3.2 1045
2-04 2x 365d 30050 4.8 1436 3.1 937
Life: 1282d 113730 5.1 5814 3.2 3645

3rd-8th Dams

Luck-E Blitz Australia-ET VG-87 GMD DOM

2-02 2x 365d 37990 4.0 1528 2.8 1060

Luck-E Skychief Arizona-ET EX-90

5-01 2x 365d 56280 5.1 2872 3.3 1855

Life: 1301d 125490 5.2 6512 3.6 4465

Hart-Lyn Starbuck Ashley EX-94 EX-MS 2E GMD DOM

6-06 2x 365d 35720 4.2 1504 3.4 1200

Life: 1753d 124040 4.0 4994 3.4 4239

Kachina Valiant Act-ET VG-86 VG-MS

7-05 2x 365d 23450 4.4 1041 3.3 764

Life: 2103d 110050 4.6 5037 3.4 3742

Dodeb Matt Actress EX-93 EEEEE 3E

3-00 3x 305d 27110 4.2 1131

Life: 2348d 141870 4.3 6058

Lamkinland B Matt Actress VG-85 VG-MS

5-04 3x 305d 20780 3.9 820

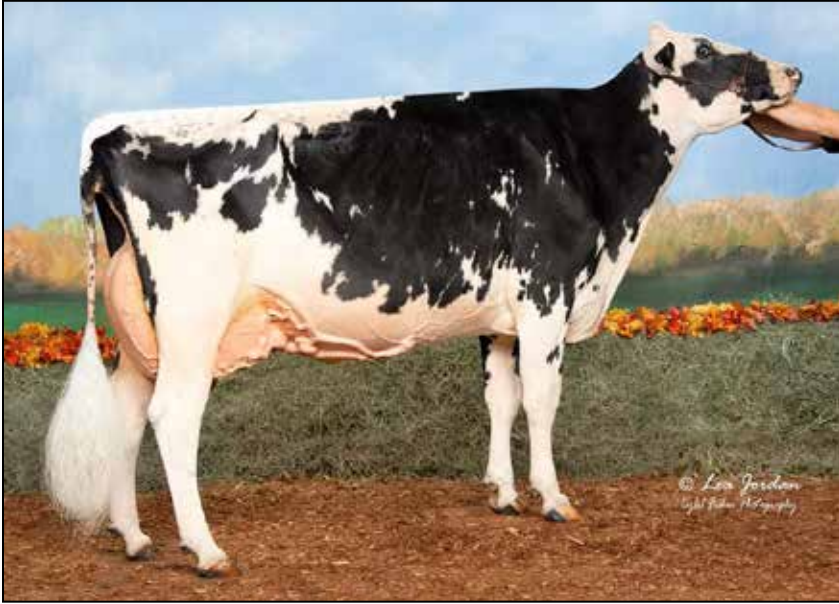

OUR-FAVORITE ENSHRINE-ET EX-94 EEEEE 2E
DAM OF LOT 9



OUR-FAVORITE ENDLESS-ET EX-95 EEEEE 3E
2ND DAM OF LOT 9



OUR-FAVORITE UNLIMITED-ET EX-94 EEEEE
3RD DAM OF LOT 9

9

CALEB, JOSIAH, HELENA, ADRIAN & ELLA OLSON
LENA, WI 54139
920-676-2516

Farnear Architect-ET

840003214251590 99%RHA-I *RC *TE *TC *TY *TV *TL
PTA +285M +3F +12P 82R 12/23
PTA +.3PL 2.96SCS -.2DPR 2.3%DCE
PTA +3.85T +3.28UDC +2.01FLC 80R 12/23
GTPI +2346G

Our-Favorite Enshrine-ET

840003136617248 99%RHA-I EX-94 EEEEE 2E
19K GTPI +1995G AB
3-02 2x 365d 26360 4.4 1165 3.5 921
4-05 2x 365d 25320 4.7 1189 3.7 935
1-11 2x 355d 19200 4.6 881 3.5 679
5-11 2x 114d 13681 4.0 550 2.9 402 RIP
• 2nd 6-Yr-Old Mid-East Fall Nat'l 2023
• 4th 6-Yr-Old Mid-West Fall Nat'l 2023

FIVE-#1 IVF SEXED EMBRYOS

Located at Boviteq Madison, WI

Scientific B Defiant-ET

141123484 Very Good-87 *RC *TP *TC *TY *TV *TL
PTA +77M -49F -13P 99R 12/23
PTA +2.59T +1.69UDC +.89FLC GTPI +1651G

Our-Favorite Endless-ET

142863974 99%RHA-I Excellent-95 EEEEE 3E
6-08 2x 365d 45900 4.1 1869 3.6 1642
4-08 2x 365d 39800 4.5 1786 3.6 1423
3-02 2x 365d 35100 4.8 1686 3.6 1275
9-00 2x 220d 30842 4.4 1362 3.1 958 RIP
2-00 3x 353d 24790 4.6 1143 3.7 914
Life: 226527 4.6 10314 3.6 8198
• 4th 150,000lb Cow Mid-West Fall Nat'l 2023

3rd-11th Dams

Our-Favorite Unlimited EX-94 EX-MS 3E
8-01 2x 365d 34020 4.5 1539 3.5 1190
Life: 2206d 181200 4.7 8431 3.6 6537
Our-Favorite Obvious-ET EX-93 EX-MS 2E
3-06 3x 365d 39340 4.0 1577 3.2 1270
Life: 1952d 178630 4.3 7684 3.4 6107
Our-Favorite Outburst-ET EX-93 EEEEE 4E GMD
6-03 3x 365d 46890 4.0 1861 3.1 1432
Life: 3776d 356920 4.1 14776 3.3 11934
Our-Favorite Conceited EX-92 EEEEE 3E GMD DOM
4-08 3x 365d 44330 3.7 1625 3.2 1430
Life: 2570d 237770 3.8 9080 3.4 7971
Our-Favorite Morgan-ET EX-92 EEEEE 2E GMD DOM
5-03 3x 365d 42130 3.5 1468 3.1 1286
Life: 2084d 202890 3.8 7674 3.2 6457
Our-Favorite Megan-ET VG-89 GMD DOM
5-10 3x 365d 47530 3.3 1557 3.1 1477
Life: 2161d 215550 3.5 7488 3.3 7015
EDR V I Angie Melvina EX-93 3E GMD DOM
9-06 2x 365d 35170 3.2 1129 3.1 1089
Life: 2048d 154462 3.2 4913 2.9 4482
• Res Jr All-American Sr 3-Yr-Old 1990
EDR Astro Cap Angie EX-91 2E GMD DOM
9-00 3x 365d 37090 3.3 1223 2.8 1036
Life: 2657d 212780 3.5 7511 2.8 5447
EDR Chief Astro Angie VG-87 VG-MS DOM
5-11 2x 305d 22910 3.9 893



HEZ HEZBOLLAHS HONOUR-ET EX-94
DAM OF LOT 10



DEBEAU DUNDEE HEZBOLLAH EX-92 EEEEE
2ND DAM OF LOT 10

10

BORDERVIEW GENETICS
ENOSBURG FALLS, VT 05450
802-309-4484

Mr Tatoo Flash-ET

840003260842983 *TR *TP *TM *TC *TL
PTA -464M -13F -20P 82R 12/23
PTA -2.2PL 2.92SCS 2.1%DCE
PTA +3.02T +2.37UDC +0.71FLC 81R 12/23
GTPI +1824G
(Tatoo X Solomon X Braxton)

Hez Hezbollahs Honour-ET

840003128968008 Excellent-94 EEEEE
4-02 2x 305d 32460 3.2 1043 3.1 994
3-01 2x 335d 31630 3.6 1149 3.1 989
2-01 2x 317d 22978 4.1 931 3.2 739
• 1st Jr 2-Yr-Old/Int Champ VT Holstein Show 2017
• 1st Spring Yrlg/Jr Champ VT Holstein Show 2016

**FOUR-#1 IVF EMBRYOS
AND
ONE-#2 IVF EMBRYO**

Maple-Downs-I GW Atwood-ET

8956379 Excellent-90 *TV *TL *TY *TD
PTA -315M +12F -8P 99R 12/23
PTA +2.92T +1.89UDC +2.05FLC GTPI +1907G

Dubeau Dundee Hezbollah

104117050C Excellent-92 EEEEE
4-03 2x 365d 42050 4.4 1859 3.1 1299
2-03 2x 365d 27190 3.4 913 3.4 929
• Reserve All-American 4-Yr-Old 2011
• 2nd 4-Yr-Old/HM Sr Champ Int'l Holstein Show 2011
• 1st 4-Yr-Old/Grand Champ Midwest Spring Nat'l 2011
• 1st Sr 2-Yr-Old/Int Champ Int'l Holstein Show 2009
• All-American Sr 2-Yr-Old 2009
• All-Canadian Sr 2-Yr-Old 2009

Hezbollah Daughters:

- St-Jacob Goldwyn Helen-ET EX-94-CAN 3E**
- St-Jacob Goldwyn Hazie-ET EX-94**
- Hez Hezbollahs Honour-ET EX-94**
- Hez Bo Atwood Ruth-ET EX-93**
- St-Jacob Goldwyn Haley-ET EX-92**
- St-Jacob Durchan Haleiwa-ET EX-92**
- Hez Goldsun Hollis-ET EX-92**
- Hez Goldchip Hali-ET EX-92**
- Hez Atwood Heather EX-92-CAN**
- Hez Atwood Haidee-ET EX-92**
- Hez Atwood Haleigh-ET EX-92**
- Hez Atwood Heidilin-ET EX-92**
- Hez Atwood Helsa-ET EX-92**
- Hez Goldchip Hasana-ET EX-91**

3rd Dam

Dubeau Lyne La Trent Huit B EX-90
5-05 2x 365d 28582 4.3 1080 3.2 815
Life: 1787d 121087 4.4 5363 3.3 4026

4th Dam

Dubeau JY Antoinette VG-87-CAN 1*
4-03 2x 321d 29111 3.9 1148 3.3 956
Life: 9 Lact 233712 4.1 9579 3.5 8157



MILKSOURCE LD SHANIA-RED-ET EX-92 EX-MS 2E
DAM OF LOT 11



BLONDIN REDMAN SEISME-RED-ETS EX-97 EEEEE 2E
2ND DAM OF LOT 11

- Res Sr Champ Intra'l R&W Show 2014
- International Cow of the Year 2013
- 2012 Red & White Cow of Year
- Unanimous All-American R&W Aged Cow 2012
- Grand Champion Grand International 2012
- Grand Champion NY Sprg R&W Show 2012
- Grand Champion Midwest R&W Sprg Show 2012
- All-Canadian R&W Mature Cow 2010 & 2011
- Res Sup Champion Royal Winter Fair 2010 & 2011
- Grand Champion Grand International 2010

11

REDCARPET HOLSTEINS
JOHNATHAN HEINSOHN
KIRKLAND, IL 60146
815-979-5314

Cycle Mcgucci Jordy-Red

840003131666411 99%RHA-I VG-87
PTA -916M -19F -38P 99R 12/23
PTA -2.4PL 3.01SCS -4.0DPR 3.4%DCE
PTA +2.99T +2.24UDC +3.12FLC 99R 12/23
GTPI +1687C

Milksource LD Shania-Red-ET

71251992 TP TL TD Excellent-92 EVEEE 2E
4-08 2x 365d 29250 4.4 1283 3.4 999
2-06 3x 257d 25960 3.9 1009 3.4 888
5-10 2x 365d 23150 4.5 1043 3.6 825
3-08 2x 328d 19460 4.5 874 3.6 699
Life: 1521d 102200 4.3 4437 3.5 3568
Life: 1521d 102,200 4.3 4437 3.5 3568

Over 15 VG and EX daughters to date
100+ embryos exported to 7 countries!

REDCARPET SWIFT-RED-ET

840003253913810 99%RHA-I
Born: September 2, 2023 • Herd No. 5067

Full sister to Swift

Danhof J Sheri-Red EX-91

- 1st Sr. 2 Yr Old & HM Int. Ch. IA State Show 2021
- 2nd Milking Yearling Midwest Fall National 2020

Maternal sisters to Swift

Danhof Armani Shania-Red EX-93

Danhof-Ronelee Sade EX-92 EX-95 MS

Danhof Diamond Shine EX-91

- Jr. All-American Sr. 2 Year Old 2019
- 1st Sr. 2 Year Old International Jr. Hol. Show 2019

Ms Awesome Special-Red VG-89

- 1st & 2 Yr Old Champion R&W German Nat'l 2019
- All-German R&W 2 Year Old 2019
- 2nd Schau der Besten 2020
- Dam of HH Avatar-Red @ Mastermind

Danof J Shakira-Red VG-88

- 4th Summer Jr 2-Yr-Old WDE 2023

Tiger-Lily Ladd P-Red-ET

69405976
PTA -1340M -13F -11P 99R 12/23
PTA +1.27T +.87UDC +.30FLC GTPI +2095G

Blondin Redman Seisme-Red-ETS

104241337 Excellent-97 EEEEE 2E
3-09 2x 365d 43763 3.6 1585 2.9 1272
7-07 2x 365d 40460 4.0 1599 3.2 1312
6-00 2x 365d 34880 4.0 1409 3.3 1160
2-00 2x 353d 22341 3.5 793 3.3 738
Life: 1794d 167944 3.9 6490 3.3 5506

3rd-9th Dams

Blondin R Marker Supra VG-89-CAN 12*

3-06 2x 364d 30255 4.2 1280 3.0 902
2-03 2x 365d 22564 4.1 914 3.0 684

Blondin Skychief Supra-ET EX-93-CAN 10*

9-04 2x 365d 42758 4.1 1733 3.1 1305
• Grand Champion Papineau 2000

Blondin Starbuck Superlass VG-87-CAN 17*

11-09 2x 365d 36180 4.1 1479 3.1 1131
Life: 250196 3.8 9486 3.2 7941

Diamond Hill Warden Lass VG-87-3YR-CAN

4-00 2x 309d 23834 4.0 952 3.3 787
Life: 5 Lacs 108883 3.9 4284 3.2 3514

Diamond Hill Tempo Misty VG-85 2*

9-01 2x 350d 16889 3.7 622 3.2 536
Life: 7 Lacs 104558 3.9 4114

Diamond Hill Poplar B VG-85-CAN

7-07 2x 303d 15106 4.8 732

Broughton Lea Poplar EX-CAN 2*

5-00 2x 316d 18307 4.3 787
Life: 12 Lacs 187431 4.3 8128

- Grand Atlantic Championship 1975
- Grand Nova Scotia Championship 1973
- Res Champion Charlottetown 1976



JACOBS SID BEAUTY-ET EX-95 EEEEE
2ND DAM OF LOT 12

12

TIM & TAMMY VAN HAITSM
DORR, MI 49323
616-795-2256

Lindenright Moovin-ET

12873743C 99%RHA-I *RC *TC *TY *TV *TL
PTA -768M -31F -13P 99R 12/24
PTA -1.6PL 3.02SCS -3.7DPR 3.1%DCE
PTA +3.25T +2.51UDC +1.94FLC 99R 12/24
GTPI +1805G

Ms Sidbeauty Door Bell-ET

840003200362906 99%RHA-I EX-90 EVEEEE

SUNQUEST MOOVIN BIGTIME-ET

840003274841607 99%RHA-I
Born: June 1, 2023 • Herd No. 462
60K GTPI +1865G

Val-Bisson Doorman-ET

107281711 99%RHA-I *TR *TP *TY *TV *TL
PTA -450M +13F +10P 99R 12/23
PTA +2.46T +1.54UDC +.65FLC GTPI +2129G

Jacobs Sid Beauty-ET

107591051 Excellent-95 EEEEE *TL *TD
4-07 2x 315d 33029 3.6 1159 2.9 952"
2-11 2x 305d 26490 3.2 853 3.1 820
1-11 2x 299d 23740 3.1 746 2.8 663
• All-American Jr 3-Yr-Old 2015
• 1st Jr 3-Yr-Old Int'l Holstein Show 2015
• Int. Champ Int'l Holstein Show 2015
• 1st Jr 3-Yr-Old Int./Res Grand NE Fall Nat'l 2015

3rd-9th Dams

Jacobs Goldwyn Britany-ET EX-96 2E 4*

6-01 2x 352d 41446 4.0 1675 3.1 1299
LTD: 4 Lact 134617 4.1 5516 3.3 4482

Jacobs Jasper Best-ET VG-88 88-MS

4-07 2x 336d 41089 4.0 1633 3.1 1280
2-08 2x 342d 24241 4.2 1014 3.2 782

Jacobs Storm Bette EX-91-2E-CAN 6*

3-11 2x 329d 35362 4.4 1554 3.5 1224
4 Lact: 131407 5.5 5741 3.5 4559

Cotopierre Lindy Bertha EX-2E-CAN 93-MS 25*

9-05 2x 307d 36832 4.4 1607 3.5 1290
4 Lact: 120153 4.4 5306 3.7 4469

Cotopierre Starbuck Bine EX-CAN

9-09 2x 305d 25825 4.0 1023 3.2 827
8 Lact: 192406 4.2 7994 3.3 6400

• 2nd 4-Yr-Old Rimouski 1989

Cotopierre Tempo Binette EX-CAN

7-11 2x 305d 24246 3.7 891 3.2 785
6 Lact: 123054 3.8 4652 3.4 4138

• 3rd Mature Cow Rimouski 1988

Cotopierre Tino Bisquette VG-86 2*

3-03 2x 323d 16508 3.7 611



ARETHUSA SANCHEZ DICE-ET EX-96 EEEEE 3E
DAM OF LOT 13

Maternal sisters to Domino

- Arethusa Goldwyn Dixie-ET EX-94 EEEEE 3E**
- Arethusa Goldwyn Diana-ET EX-94 96-MS**
- Arethusa Stormatic Devon-ET EX-93**
- Arethusa Goldwyn Dionne-ET EX-91**
- Arethusa Goldwyn Dillon-ET EX-91**
- Arethusa Goldwyn Donna-ET EX-90**

13

BOB BONTZ
BENSON, IL 61516
309-303-3945

Stantons Chief-ET

840003129015989 99%RHA-I *TC *TY *TV *TL
PTA +783M +5F +19P 99R 12/23
PTA +.8PL 2.72SCS -.6DPR 3.3%DCE
PTA +2.01T +2.20UDC +.23FLC 98R 12/23
GTPI +2240G

Arethusa Sanchez Dice-ET

70402081 Excellent-96 EEEEE 3E *TR *TL
6-10 2x 365d 4413 3.4 1511 2.8 1258
4-07 2x 326d 37120 3.9 1465 2.8 1045
3-03 2x 360d 36980 4.3 1575 2.7 990
2-01 2x 345d 25760 3.6 933 2.9 741
• 3rd 6-Yr-Old North East Spring Nat'l 2018
• 1st 4-Yr-Old/Sr & Grand North East Fall Nat'l 2015
• 1st Sr. 3 Year Old Northeast Spring National 2014

Maternal sister to Dice

Arethusa Ambition Daisy-ET EX-94

HEIFER CALF

Registration Pending
Born: December 2023

Gen-Mark Stmatic Sanchez

134422312 Excellent-94 EEEE *TR *TP *TY *TV *TL
PTA 159M -37F -7P 99R 12/23
PTA +1.17T +.14UDC +.81FLC GTPI +1576G

Arethusa Shottle Domino-ET

138821047 Excellent-93 EEEEE
5-05 2x 333d 27720 4.0 1120 2.6 728
4-02 2x 301d 23590 4.3 1004 2.7 626
3-01 2x 307d 20760 4.0 829 2.9 597
2-00 2x 310d 17300 3.2 559 3.3 568
• 3rd 4 Year Old Northeast Fall National 2011

DELILAH!

- All-American 125,000 Lb Cow 2005
- 1st 125,000 Lb Cow International Show 2005
- 1st & BU 125,000lb Cow WDE 2005
- NASCO Type & Production Winner WDE 2005
- HM All-American Aged Cow 2003
- Res Sr Champion Eastern Fall/Nat 2003
- 2nd 125,000 Lb Cow International Show 2003
- Res Grand Champion Eastern Sprgl/Nat 2002
- Res All-American 5-Yr-Old Cow 2001
- 2nd 5-Yr-Old Cow International Show 2001
- Grand Champion Eastern Sprgl/Nat 2001

3rd Dam

Cherown Sy Delilah-TW EX-96 EEEEE 4E

5-09 2x 365d 42583 4.6 1968 3.2 1367
Life: 2377d 231249 4.0 9162 3.0 6890

4th Dam

Browndale Warden Cher VG-86-CAN 4*

7-01 2x 365d 24899 5.1 1268 3.2 785
Life: 1825d 107521 4.7 5004 3.3 3510

5th Dam

Browndale Ulti Cherity-ET VG-85 VG-MS-CAN 2*

3-04 2x 342d 23316 4.2 990
4-05 2x 324d 18106 4.6 829

6th Dam

Green Elms Echo Christina EX-CAN 18*

6-08 2x 365d 30313 4.1 1230
Life: 4 Lact 109763 4.0 4416

- All-Canadian Mature Cow 1972, 1973
- HM All-Canadian Mature Cow 1974
- Grand Champion Royal Winter Fair 1972



JACOBS GOLDWYN ALIZA-ET VG-88-CAN
2ND DAM OF LOT 14



CRASDALE DUNDEE LISA VG-89-CAN 89-MS
3RD DAM OF LOT 14

14

KURT WOLF
NEW BAVARIA, OH 43548
419-653-4216

Blondin Thunder Storm

110296922C 99%RHA-I VG-85
PTA +48M -27F -7P 97R 12/23
PTA -1.3PL 2.93SCS -3.2DPR 3.9%DCE
PTA +3.38T +2.37UDC +1.17FLC 96R 12/23
GTPI +1878G

Jacobs Doorman Alaska-ET

110830520C 99%RHA-I Excellent-93 EEEEE
32K GTPI +1910G
• 2nd Fall Yrlg Southern Fall Nat'l 2020

SHADOW-W TS ANCHORAGE-ET

145575210 99%RHA-I
Born: December 5, 2022 • Herd No. 1

Val-Bisson Doorman-ET

107281711 99%RHA-I *TR *TP *TY *TV *TL
PTA -450M +13F +10P 99R 12/23
PTA +2.46T +1.54UDC +.65FLC GTPI +2129G

Jacobs Goldwyn Aliza-ET

108194178C Very-Good-88-CAN @ 3Yrs
3-03 2x 365d 31960 4.0 1285 3.2 1021
4-08 2x 365d 29427 4.7 1380 3.4 998
6-00 2x 249d 23338 4.0 941 3.1 723
2-04 2x 277d 18982 4.1 772 3.2 601
Life: 1387d 111106 4.3 4734 3.3 3623

- All-Canadian Jr Yrlg 2014
 - 1st Jr Yrlg Royal 2014
 - 3rd Jr Yrlg WDE 2014
- Full sisters to Aliza

Jacobs Goldwyn Last EX-92

Jacobs Goldwyn Lotty EX-90-CAN 2E

3rd-13th Dams

Crasdale Dundee Liza VG-89-CAN 89-MS

3-10 2x 365d 36323 3.3 1197 3.3 1208
5-11 2x 305d 38369 3.4 1299 3.1 1179

- All-Can Jr Summer Yrlng 2008
- All-Quebec Summer Yearling 2008
- 2nd place Summer Yrlng WDE 2008

Crasdale Lyster Lottery EX-94 2E-CAN 94-MS

5-04 2x 358f 32000 3.9 1246 3.2 1030
Life: 111844 4.1 4590 3.2 3549

- All-Atlantic Summer Yearling 2004
- Res. All-Atlantic Jr 2yr-old 2005

Lylehaven Starbuck Lydia VG-88-CAN EX-MS

5-08 2x 365d 28122 4.3 1219 3.4 961
Life: 128912 4.2 5397 3.4 4332

C Ravenswell Lydia EX-92 EEEEE @ 3-09

5-01 2x 365d 24578 4.6 1125 3.2 779
3-05 2x 365d 17549 4.1 726 3.3 580

Spring Farm Miss Lynn-ET VG-CAN

2-11 2x 329d 22335 4.0 888 3.6 811

Spring Farm Miss Connie VG-88-CAN 2*

8-00 2x 305d 21420 3.9 840

Spring Farm Miss Citation VG-87-CAN 3*

6-04 2x 365d 27725 3.8 1054

Life: 11 Lacs 215519 3.7 7952

Spring Farm Miss Pathfinder EX-CAN 8*

10-6 2x 365d 26338 3.5 924

Life: 12 Lacs 242021 3.6 8814

Spring Farm Fond Pathfinder VG-CAN 5*

4-03 2x 365d 22110 3.7 829

Life: 11 Lacs 202334 3.7 7582

Evermot Pathfinder Ormsby VG-CAN 3*

5-11 2x 365d 21524 4.1 884

Life: 10 Lacs 190482 3.6 6927

- HM All-Canadian 3-Yr-Old 1948

Evermot Pabst Ormsby VG-CAN 3*

12-0 2x 365d 16246 3.9 635



GARAY ALEXANDER DESTINY EX-94
DAM OF LOT 15 & 2ND DAM OF LOT 16

15

REDCARPET NO FEAR OF IT-ET

840003253913799 99%RHA-I
Born: September 1, 2023 • Herd No. 5056

REDCARPET HOLSTEINS
JONATHAN HEINSOHN
KIRKLAND, IL 60146
815-979-5314

16

HEIFER CALF

Registration Pending
Born: March 2024
Sire: **Farnear Altitude-Red-ET**
Dam: **Redcarpet Doorman Desert-ET**
Sire: **Val-Bisson Doorman-ET**
2nd Dam: **Garay Alexander Destiny-ET**

SCOUT & CAROLINE KUKELHAN
DECATUR, IN 46733
260-413-2340

Mr Ernestanthony Havenofear

840003217720891 99%RHA-I *TR *TP *TE *TC *TY
PTA +1698M -51F +63P 82R 12/23
PTA +3.6PL 3.00SCS -1.8DPR 2.4%DCE
PTA +3.37T +3.00UDC +1.07FLC 81R 12/23
GTP +2810G

Garay Alexander Destiny-ET

106351725 Excellent-94 EEEEE
3-08 2x 365d 35480 3.5 1236 2.6 929
5-08 2x 261d 25610 3.4 883 2.6 670
1-10 2x 365d 24700 3.8 932 2.9 709
Life: 1447d 117300 3.6 4251 2.8 3260
• 4th 4-Yr-Old Midwest Spring Nat'l 2014
• 1st Sr. 3-Yr-Old/Int. Ch. Midwest Fall Nat'l 2013
• All-American Milking Yearling 2011
• 1st Milking Yearling International Hol. Sh. 2011
• HM All-Canadian Milking Yearling 2011

Golden-Oaks St Alexander-ET

61133837 Excellent-94 *TR *TY *TV *TL
PTA -194M +33F -12P 99R 12/23
PTA +.19T -.37UDC +.78FLC GTP +1864G
Stanhope Dellia Goldwyn
7807938C Very Good-88-CAN 13*
5-10 2x 348d 36482 3.5 1272 2.9 1071
3-08 2x 365d 35016 4.6 1625 3.0 1064
2-01 2x 365d 26715 4.2 1131 3.1 826
Life: 1408d 109638 4.1 4506 3.1 3359

3rd-6th Dams

Wilcox Dbl Dellia-ET VG-87-CAN 6*
3-01 2x 365d 29658 3.1 924 3.5 1052
Regancrest Durene-ET EX-91 2*
6-01 3x 362d 30911 4.0 1241 3.8 1179
Snow-N Denises Dellia EX-95 2E GMD DOM
Life 2558d 180240 3.9 7108 3.4 6065
• Grand Champion WI Spring National 1991
Snow-N Dorys Denise EX-90 2E GMD DOM
Life: 1604d 114010 3.6 4153 3.2 3649



CRAIGCREST RUBIES GOLD REJOICE EX-94 EEEEE
4TH DAM OF LOT 17

All-American & All-Canadian Sr 2-Yr-Old 2011
Res. Int. Champ WDE 2010
Jr Champ WDE 2010

17

LOOKWELL FARM
 ELKHART, IN 46517
 574-238-7971

Stantons Chief-ET

840003129015989 99%RHA-I *TC *TY *TV *TL
 PTA +783M +5F +19P 99R 12/23
 PTA +.8PL 2.72SCS -.6DPR 3.3%DCE
 PTA +2.01T +2.20UDC +.23FLC 98R 12/23
 GTPI +2240G

Silent-B Sidekik Sammy 2278

840003205377896 99%RHA-I EX-90 EX-MS
 1-10 2x 221d 14680 3.7 548 3.0 444
 2-11 2x 129d 11160 3.6 400 2.8 311

LOOKWELL CHIEF SABINE

840003269683320 99%RHA-I
 Born: September 2, 2023 • Herd No. 174

Maternal sister to Sidney
Craigcrest Rejoices Wind Chime-ET EX-93 2E

Walnutlawn Sidekick

12508113 99%RHA-I *TR
 PTA -1257M +2F -11P 99R 12/23
 PTA +3.05T +2.36UDC +1.11FLC GTPI +2155G

Ms Borderview Dormn Skye-ET

840003145078300 99%RHA-I VG-88 VG-MS
 2-11 2x 365d 33170 4.0 1328 3.1 1043
 2-00 2x 301d 25450 3.8 975 3.2 805
Full sisters to Sky

Ms Borderview Dorman Sue-ET VG-89

Borderview Drman Sandy-ET VG-88

Maternal sisters to Sky

Ms Borderview Crsh Sandy-ET EX-92

Fairmont Crushabull Solo-ET EX-90

3rd-7th Dams

Craigcrest Rejoices Sidney-ET EX-94 EEEEE

3-08 2x 359d 30974 4.1 1252 3.2 732

5-02 2x 305d 29550 3.7 1108 3.2 933

• 2nd Sr 2-Yr-Old Northeast Fall National 2015

Craigcrest Rubies Gold Rejoice EX-94 EEEEE

3-04 2x 335d 33342 4.3 1431 3.5 1151

4-05 2x 330d 26848 4.3 1164 3.4 926

Montdale Dundee Rubie-TW EX-93-CAN 92-MS 7*

4-08 2x 329d 27692 4.1 1135 3.3 922

2-05 2x 365d 27606 4.0 1102 3.4 950

• Nom All-Canadian 4-H Sr Calf 2002

• 1st Spring Yrlg Heifer Autumn Opportunity 2003

• 1st Sr 2-Yr-Old Cow Ontario Spring Discovery

K A S Carlton Ruby EX-91-CAN 5E 9*

6-03 2x 365d 30593 4.0 1232 3.1 941

Life: 8 Lact 188074 3.7 6986 3.0 5701

• Grand Champion Grenville Show 2000

K A S Status Quo Closure EX-90-CAN 3*

9-10 2x 309d 19178 3.8 721 2.9 558

Life: 14 Lact 222638 4.2 9416 3.2 7015



HILROSE ADVENT ANNA-RED-ET EX-95 EEEEE 2E GMD
3RD DAM OF LOT 18



HILROSE UNSTOPABULL ADHA-RED-ET
MATERNAL SISTER TO 2ND DAM OF LOT 18



HILROSE ALTITUDE AUDI-RED-ET EX-91
MATERNAL SISTER TO 2ND DAM OF LOT 18



HILROSE UNSTOP ADELA-RED-ET
MATERNAL SISTER TO 2ND DAM OF LOT 18

More Maternal sisters to Aba

Hilrose Avalnch Addy-Red-ET EX-92

• All WI Milking Yrlg R&W 2020

Hilrose Avalanche Adel-Red-ET EX-91

• Res. All-American R&W Milking Yearling 2020

Hilrose Moovin Adelina-Red VG-88

• HM Int. Champ Royal R&W 2022

Hilrose Moovin Allison-ET VG-87 88-MS

Hilrose Redlite Aria-Red-ET VG-86

• Nom. All-American R&W Spring Yr 2022

• 5th Spring Yrlg Grand Int'l R&W Show 2022

• Res. Jr Champ Midwest Spg R&W Show 2022

Hilrose Redlite Amy-Red-ET VG-85

• Res. All-American R&W Spring Calf 2021

• Unan Jr. All-American R&W Spring Calf 2021

Hilrose Unstopabull Adha-Red-ET

• Nom. Jr All-American Spring Calf '23

• 5th Jr/11th Open Spring Calf Int'l R&W Show 2023

Hilrose Unstop Adela-Red-ET

• Res. Jr All-American Winter Calf 2023

• 2nd Jr/8th Open Winter Calf Int'l R&W Show 2023

18

DENNIS BRESSNER
FAIRBURY, IL 61739
815-848-3048

Golden-Oaks A Turbo-Red-ET

840003209185768 99%RHA-I *TC *TY *TV *TL

PTA +750M -5F +16P 82R 12/23

PTA -.6PL 2.99SCS -2.9DPR 3.2%DCE

PTA +3.37T +2.73UDC +.91FLC 81R 12/23

GTPI +2085G

Hilrose Jordy Anikka-Red

840003204898150 99%RHA-I Very Good-85 @ 2Yrs

BRESSNERS TURBO ANNIE-RED

840003237544962 99%RHA-I

Born: September 1, 2023

Cycle MCGUCCI Jordy-Red

840003131666411 99%RHA-I VG-87

PTA -916M -19F -38P 99R 12/23

PTA +2.99T +2.24UDC +3.12FLC GTPI +1687C

Hilrose Unstbull Aba-Red-ET

840003141071493 99%RHA-I EX-90 VEEEE

3-03 2x 365d 36290 4.0 1453 3.1 1123

2-00 2x 365d 31030 4.8 1485 3.0 925

4-06 2x 200d 21990 3.6 783 2.7 591

Maternal sisters to Aba

Hilrose Altitude Audi-Red-ET EX-91

• Grand Champion WI Dist. 10 Show 2023

• 1st Jr. 2/HM Int. Ch. Midwest Spring R&W 2022

• HM All-American R&W Spring Calf 2020

Hilrose Altitude Aero-Red-ET EX-90

• Res. Jr. All-American R&W Spring Calf 2020

• Nom All-American R&W Spring Yrlg 2021

Hilrose Altitude Ariel-Red-ET

• 6th Fall Calf International R&W Show 2021

• Nominated All-American R&W Fall Calf 2021

3rd-12th Dams

Hilrose Advent Anna-Red-ET EX-95 EEEEE 4E GMD

7-00 2x 365d 47040 5.2 2456 3.3 1570

Life: 2903d 362320 4.8 14922 3.2 10124

• Wisconsin Cow of the Year 2018

• Nasco Int'l Type & Production Winner 2018

• Nom. All-American R&W Production Cow 2018

• Nom. All-American R&W Dam & Daughter 2017-18

• Res. All-American R&W 125,000 lb. Cow 2017

• Res. All-American R&W Aged Cow 2016

• 2nd Aged Cow International R&W Show 2016

Hilrose Rubens Ashlyn EX-91 GMD *RC

4-06 2x 365d 35290 3.5 1223 3.1 1097

Wilstar Derry Alissa-ET EX-90 EX-MS *RC

3-01 2x 365d 42030 4.8 2020 3.4 1423

Wilstar-RS Ldr Angel-Red-ET EX-91 EEEVE 2E

Life: 1326d 106070 3.9 4168 3.2 3415

• Sons in AI & Embryos exported

Dreamstreet Enhancer Alicia EX-94 3E GMD DOM

Life: 3559d 224670 4.4 9974 3.1 7072

Dreamstreet Triple Ali-Red-ET EX-90 EVEE

5-02 2x 365d 24380 3.9 962 3.4 841

Cha-Liz R Maple B Ann EX-91 EEEEE 2E

Life: 2190d 109421 3.8 4208

Cha-Liz F Mini Ann B EX-92 3E

Life: 2122d 108160 4.1 4422

Cha-Liz P V Ann Adeu B EX-92 VEEE 2E

Life: 3200d 196887 3.7 7371

Wenron Adeu Ann Champion B EX-91 3E GMD

Life: 3600d 196626 3.7 7187



L-MAPLES DFNT CASSEY-RED-ET EX-94 EX-MS 2E
MATERNAL SISTER TO LOT 19



L-MAPLES HVEZDA CALLI-RED EX-94 2E EEEEE
MATERNAL SISTER TO LOT 19



L-MAPLES ADVENT CAIT-RED EX-91 EX-MS 3E
DAM OF LOT 19

Maternal sisters to Embryos

L-Maples Hvezda Calli-Red EX-94 2E EEEEE

- All-American R&W Aged Cow 2018
- Un All-American R&W 5-Yr-Old 2017
- Nom All-American and All-Can B&W Jr 3-Yr-Old 2015
- Unanimous R&W All-American Jr 3-Yr-Old 2015
- 1st Jr 3-Yr-Old & HM Int Champ Int'l R&W Show 2015
- 1st Jr 3-Yr-Old Int/Grand Champ All-Amer R&W 2015
- 1st Jr 3-Yr-Old/Int & Grand Royal Winter Fair 2015
- 1st Jr 3-Yr-Old Int & Res Grand B&W MD State 2015
- Supreme Champ Premier Nat'l Jr Show 2015
- All-American R&W Junior 2-Year-Old 2014
- Res Jr All-American R&W Jr 2-Yr-Old 2014
- Nom. Jr All-American B&W Jr 2-Yr-Old 2014
- Res. Int/Res. Grand Champ PNJS R&W Show 2014
- 1st Jr 2-Yr-Old International R&W Show 2014
- 1st Jr 2-Yr-Old All-American R&W Show 2014
- Jr All-American R&W Spring Yearling 2013
- Res Jr All-American B&W Spring Yearling 2013
- Res All-American R&W Spring Yearling 2013
- 1st Spring Yrlgl Jr Champ NY Sprg Int'l Jr. 2013
- 1st Spring Yrlgl Jr Champ NY Spg Int'l R&W Show 2013
- 1st Spring Yrlgl Jr Champ AA R&W Show Jr & Open 2013
- Supreme Champ Heifer Premier Nat'l Jr. Show 2013
- 2nd Spring Yearling Int'l R&W Show 2013
- All-American Spring Calf 2012

L-Maples Dfnt Cassey-Red-ET EX-94 EEEVEE 2E

- 1st Aged Cow All-American R&W 2023
- Nom. All-American R&W 4-Yr-Old 2021
- 5th 4-Yr-Old Grand Int'l R&W Show 2021
- 1st 4-Yr-Old SE PA Champ Show 2021
- Res. All-American R&W Jr 3-Yr-Old 2020
- 1st Jr 3-Yr-Old/Int Champ WI Summer 2020
- 2nd Jr 3-Yr-Old R&W Circleville 2020
- 4th Jr 3-Yr-Old B&W Circleville 2020
- 3rd Jr 3-Yr-Old WI Champ Show B&W 2020
- Nom All-American R&W Jr 2-Yr-Old 2019

3rd Dam

Elmoak Magnum Candice-Red VG-86 VG-MS

- 2-04 2x 305d 21780 3.7 803 3.4 732
- 3-06 2x 305d 18990 3.8 715 3.6 677

SIX-#1 IVF SEXED EMBRYOS

Located at TransOva Madison, WI

19

REDCARPET HOLSTEINS
JOHNATHAN HEINSOHN
KIRKLAND, IL 60146
815-979-5314

Blondin Willows-Red

111633735C *PC *RC *TC
PTA +597M +10F +8P 82R 12/23
PTA +0.3PL 2.90SCS -0.5DPR 3.0%DCE
PTA +2.57T +1.79UDC +0.26FLC 80R 12/23
GTPI +2199G

L-Maples Advent Cait-Red

138596709 Excellent-91 EX-MS 3E
4-06 2x 305d 25520 3.0 774 3.0 775
2-03 2x 305d 21070 3.4 719 3.0 637
• Grand Champ Mid West Summer R&W Show 2012

KHW Kite Advent-Red-ET

133002953 Excellent-94 EEEE *TV *TL
PTA -1619M -41F -43P 99R 12/23
PTA +1.44T +.42UDC +.73FLC GTPI +1651G

L-Maples R Candy-Red

133096259 Excellent-91 EX-MS 3E
6-09 2x 305d 26410 3.5 916 3.3 882
4-04 2x 305d 25520 3.5 903 3.4 874
5-05 2x 305d 25510 3.6 928 3.4 878
3-03 2x 305d 23560 3.6 852 3.5 818
2-03 2x 305d 21110 3.3 700 3.2 677
Life: 1525d 122110 3.5 4299 3.4 4129



TOPPGLEN ATWOOD WAKI EX-94 EEEEE 2E
DAM OF LOT 20

Full sister to Wanton

Toppflen Goldchip Wazoo-ET EX-92

Maternal sisters to Wanton

Toppflen Alexander Whoa-ET EX-94

Toppflen Goldwyn Wilsan-ET EX-91

Toppflen Alexandr Woowee-ET VG-88

Toppflen Alexander Woozy-ET VG-88

Toppflen Gldwyn Waunakee-ET VG-88

Toppflen Goldwyn Wonder-ET VG-88

Toppflen Atwood Winner-ET VG-87 VG-MS

20

TYLER JAMES ETGEN
HARROD, OH 45850
567-204-6310

**THREE-#1 IVF SEXED EMBRYOS
AND
FIVE-#2 IVF SEXED EMBRYOS**

Oh-River-Syc Crushabull-ET

8400003135145001 99%RHA-1 *TR *TP *TC *TY *TV *TL

PTA +216M -20F +4P 99R 12/23

PTA +.5PL 2.95SCS -1.2DPR 2.8%DCE

PTA +3.45T +2.83UDC +1.39FLC 99R 12/23

GTPI +2148G

Toppflen Atwood Waki

142975187 Excellent-94 EEEEE 2E *TR *TC *TL

7-03 2x 365d 31940 4.5 1432 3.4 1088

5-09 2x 305d 28500 4.3 1228 3.7 1050

4-05 2x 305d 27450 4.4 1206 3.6 996

3-03 2x 305d 25120 4.1 1040 3.4 847

2-02 2x 305d 18810 4.5 850 3.6 674

Maple-Downs-I GW Atwood-ET

8956379 Excellent-90 *TV *TL *TY *TD

PTA -315M +12F -8P 99R 12/23

PTA +2.92T +1.89UDC +2.05FLC GTPI +1907G

Toppflen Goldchip Wanton-ET

141967143 Very Good-88 VG-MS

2-00 2x 305d 15410 4.1 632 3.2 499

• 4th Spring Yrlg Mid-East Summer Yrlg 2013

3rd-10th Dams

Rose-Vue Damion Wooki EX-91 EX-MS 2E

2-02 2x 342d 20840 3.7 762 3.3 691

Rose-Vue Astro Whoosh-ET EX-93 EX-MS 2E

2-05 2x 365d 30300 3.6 1102 3.1 936

Life: 1556d 124250 3.6 4492 3.1 3838

Dupasquier Rdolph Winnie-ET EX-90

4-05 2x 365d 29700 4.1 1213 3.4 1001

Dupasquier Starb Winnie EX-3E-CAN 8*

6-07 2x 365d 33574 4.0 1349 3.1 1052

Life: 6 Lact 214664 4.1 8761 3.3 7176

• 3 X All-Canadian in milking form

• 2 X All-American in milking form

Allengrove AA Winnie VG-CAN 4*

5-07 2x 365d 20415 4.1 840 3.4 7 01

Allangrove Reflection Winnie EX-CAN

6-07 2x 365d 19636 3.9 739

Life: 8 Lact 131961 3.8 4980

• All-Canadian 4-Yr-Old 1977

Maughlin Whitey EX-CAN

2-02 2x 335d 14949 3.6 540

Maughlin Jessie Milestone Miss VG-CAN 2*

9-07 2x 305d 14149 3.9 558



TOPPGLEN ATWOOD WAKI EX-94 EEEEE 2E
2ND DAM OF LOT 21

Full sister to Wanton

Toppglen Goldchip Wazoo-ET EX-92

Maternal sisters to Wanton

Toppglen Alexander Whoa-ET EX-94

Toppglen Goldwyn Wilsan-ET EX-91

Toppglen Alexandr Woowee-ET VG-88

Toppglen Alexander Woozy-ET VG-88

Toppglen Gldwyn Waunakee-ET VG-88

Toppglen Goldwyn Wonder-ET VG-88

Toppglen Atwood Winner-ET VG-87 VG-MS

21

TYLER ETGEN
HARROD, OH 45850
567-204-6310

HEIFER CALF

Registration Pending
Born: March 1, 2024

Townlineacre Legendairy-ET

840003245704322 *TC *TP *TC
PTA +730M +51F +32P 79R 12/23
PTA +.2.3PL 3.09SCS +0.6DPR 2.3%DCE
PTA +3.41T +2.62UDC +1.42FLC 79R 12/24
GTPI +2693G

Etgen-Way Unix Whip-ET-ET

840003230510985

Croteau Lesperron Unix-ET

107567492C Excellent-96 *TR *TP *TY *TV *TL
PTA +690M +21F +13P 99R 12/23
PTA +2.17T +2.01UDC +.11FLC GTPI +2304G

Toppglen Atwood Waki

142975187 Excellent-94 EEEEE 2E *TR *TC *TL
7-03 2x 365d 31940 4.5 1432 3.4 1088
5-09 2x 305d 28500 4.3 1228 3.7 1050
4-05 2x 305d 27450 4.4 1206 3.6 996
3-03 2x 305d 25120 4.1 1040 3.4 847
2-02 2x 305d 18810 4.5 850 3.6 674
Life: 2317d 178610 4.7 8309 3.7 6548

• 2nd 5-Yr-Old Mid-East Spring Nat'l 2019

3rd-11th Dams

Toppglen Goldchip Wanton-ET VG-88 VG-MS

2-00 2x 305d 15410 4.1 632 3.2 499

• 4th Spring Yrlg Mid-East Summer Yrlg 2013

Rose-Vue Damion Wooki EX-91 EX-MS 2E

2-02 2x 342d 20840 3.7 762 3.3 691

Rose-Vue Astro Whoosh-ET EX-93 EX-MS 2E

2-05 2x 365d 30300 3.6 1102 3.1 936

Life: 1556d 124250 3.6 4492 3.1 3838

Dupasquier Rdolph Winnie-ET EX-90

4-05 2x 365d 29700 4.1 1213 3.4 1001

Dupasquier Starb Winnie EX-3E-CAN 8*

6-07 2x 365d 33574 4.0 1349 3.1 1052

Life: 6 Lact 214664 4.1 8761 3.3 7176

• 3 X All-Canadian in milking form

• 2 X All-American in milking form

Allengrove AA Winnie VG-CAN 4*

5-07 2x 365d 20415 4.1 840 3.4 7 01

Allengrove Reflection Winnie EX-CAN

6-07 2x 365d 19636 3.9 739

Life: 8 Lact 131961 3.8 4980

• All-Canadian 4-Yr-Old 1977

Maughlin Whitey EX-CAN

2-02 2x 335d 14949 3.6 540

Maughlin Jessie Milestone Miss VG-CAN 2*

9-07 2x 305d 14149 3.9 558



MISS DISARONNO-RED EX-94 EEEEE 2E
DAM OF LOT 22

22

RYAN KRULL
GEORGE, IA 51237
712-348-1802

THREE-#1 IVF SEXED EMBRYOS

Tango-Red

AND

THREE-#1 IVF SEXED EMBRYOS

Acetylene-Red-ET

Located at TransOva Madison, WI

Golden-Oaks Tango-Red-ET

840003209185764 99%RHA-I
PTA -541M +27F -2P 82R 12/23
PTA -0.7PL 2.99SCS 3.5%DCE
PTA +4.14T +2.94UDC +1.94FLC 81R 12/23
GTPI +2193G

And

Luck-E Acetylene-Red-ET

840003220169858 *TC *TP
PTA +870M +58F +37P 81R 12/23
PTA +1.4PL 3.03SCS 1.9%DCE
PTA +3.42T +2.56UDC +1.96FLC 79R 12/23
GTPI +2597G

Miss Disaronno-Red

141359229 Excellent-94 95-MS EEEEE 2E
7-01 2x 305d 31430 4.4 1368 3.0 958

Fradon Redliner

7528698
PTA -591M -59F -23P 99R 12/23
PTA +.26T -0.29UDC -1.08FLC GTPI +1290G

Ky-Blue Frisbee

139059104 Excellent-90 EX-MS
3-06 3x 365d 32840 4.6 1504 3.2 1038
4-09 3x 305d 25560 4.9 1255 3.2 811

3rd-13th Dams

Victory-View S Storm Fee-ET VG-85 VG-MS

2-05 2x 320d 21350 4.0 849 3.0 633

Victory-View Sultan Fayble EX-92 2E EEEEE

7-09 2x 365d 28680 3.5 1017 3.0 862

Life: 105080 3.7 3905 3.2 3324

Masstock Mandalay Fayble VG-87 EX-MS

7-09 2x 365d 28680 3.5 1017 3.0 862

Life: 105080 3.7 3905 3.2 3324

Dreamstreet Odyssey Fayble VG-88 EX-MS

2-01 2x 305d 20610 4.2 865 3.3 674

Dreamstreet Astronaut Fable EX-90 DOM

5-04 2x 350d 24130 3.9 949 3.3 792

Life: 107590 3.9 4171 3.3 3518

C Agro Acres F M Fabiola EX-90 EX-MS

C Agro Fabulous R-ET EX-90

C Agro Acres Fabulous Patsy EX-90 2E

Agro Acres Reflect Patsy-TW EX-CAN

Agro Acres Marquis Patsy EX-CAN

Sheffield Climax Pansy EX-CAN



RYEARSON RAINY RAZZY-RED EX-94 EEEEE 2E
DAM OF LOT 23

23

SMITH & HEINSOH
ELROY, WI 53929
920-988-6528

MAKAVOOV-RCH D DORA-RED-ET

840003253913847 99%RHA-I
Born: September 23, 2023 • Herd No. 5104

Stigen Doral-Red-ET

840003146619138 99%RHA-I *TE *TC *TY *TV *TL
PTA +1208M +24F +39P 83R 12/23
PTA +2.3PL 2.89SCS -1.3DPR 2.7%DCE
PTA +2.88T +2.46UDC +1.07FLC 81R 12/23
GTPI +2492G

Rynearson Rainy Razzzy-Red

840003013448278 Excellent-94 EEEEE 2E
3-10 2x 365d 30790 4.5 1422 3.3 1010
7-04 2x 305d 28720 4.4 1250 3.4 969
2-02 2x 305d 20530 4.5 918 3.4 690
5-06 2x 305d 19330 4.5 867 3.2 625
Life: 1628d 119520 4.6 5509 3.5 4165
• HM All-American R&W Aged Cow 2021
• HM All-American R&W 4-Yr-Old 2018
• Nom. All-American R&W Jr 2-Yr-Old 2016
"Due back for the fall shows"

Rainyridge Bernie-ET

10935962C Excellent-91 *RC *TP *TC *TY *TV *TL
PTA -425M -35F -14P 98R 12/23
PTA +1.85T +.26UDC +.41FLC GTPI +1604G

Rynearson Destin Rosita-Red

141673215 Excellent-90 2E
4-01 2x 303d 27740 4.5 1252 3.4 936
3-01 2x 268d 26010 4.5 1166 3.3 871
6-00 2x 365d 28330 4.1 1163 3.3 929
7-02 2x 365d 25590 4.3 1105 3.3 854
5-01 2x 305d 25080 4.5 1121 3.3 833
2-03 2x 305d 22440 4.8 1083 3.4 773
Life: 2253d 177030 4.5 7956 3.4 5975

3rd-6th Dams

D-Daggwood Reg Rosie-Red-ET VG-87 VG-MS

8-05 2x 305d 24040 4.7 1130 3.4 809
Life: 2418d 158150 4.4 6937 3.3 5222

Paltzer Markr Raspberry-Red EX-91 EX-MS 2E

3-07 2x 365d 25390 4.0 1010 3.1 793
5-02 2x 305d 23260 4.2 975 3.0 687

Paltzer TT Rosemary-ET VG-88 *RC

6-09 2x 365d 23920 4.4 1055 3.0 727
Life: 2855d 150310 4.3 6533 3.3 5008

Eauplain Farm Crusader Rose EX-91 3E

3-09 2x 321d 20410 4.1 827



ENTOURAGE-LC CP FROLIC-RED EX-94
MATERNAL SISTER TO 2ND DAM OF LOT 24



JO-LAN CONTENDR FIRE-RED-ET VG-87 VG-MS
3RD DAM OF LOT 24

24

MITCHELL BROWN
NEW BREMEN, OH 45869
567-279-3814

BROWNHAVEN REDEYE PP-RED-ET

145644628
Born: December 18, 2023 • Herd No. 2769

Vogue Redeye P-Red

40001147C 99%RHA-I *PC *TC *TY *TL
PTA +566M +43F +22P 95R 12/23
PTA +4.1PL 2.80SCS +.5DPR 2.2%DCE
PTA +2.29T +1.68UDC +1.60FLC 93R 12/23
GTPI +2606G

Topp-Veiv Awsm Fireball-Red

144884779 Very Good-85 VG-MS

Luck-E Awesome-Red

72186769 *CV *TC *TY *TL
PTA -1597M -52F -49P 99R 12/23
PTA +2.11T +2.77UDC +.78FLC GTPI +1493G

Entourage-LC K Flame-Red-ET

840003140043535 Very Good-85 VG-MS @ 2-10
2-00 2x 257d 11580 2.9 335 3.2 369

Maternal sisters to Flame

Entourage-LC CP Frollic-Red EX-94

- HM AA R&W Sum. Yrlg 2018
- Entourage-LC Felicia-Red-ET EX-92**
- All-American R&W Fall Yrlg 2018
- 1st Fall Yrlg Eastern Nat'l R&W 2018
- 1st Fall Yrlg Grand Int'l R&W Show 2018
- Res All-American R&W Fall Calf 2017
- Sold for \$15,900 Music City Celebration 2017
- 1st Fall Calf/Jr Champ Eastern Nat'l R&W 2017
- 2nd Fall Calf Grand Int'l R&W Show 2017
- HM Jr Champ Grand Int'l R&W 2017
- Jr Champ All-American R&W Show 2017

Entourage-LC Fire-Red-Tw-ET EX-90

- Jr. AA Fall Yearling & HM All American 2018
- 1st Fall Yrlg Grand Int'l Jr R&W Show 2018
- 3rd Fall Yrlg Grand Int'l R&W Show 2018
- 1st Fall Yrlg/Res Jr Champ KY State B&W Show 2018
- 1st Fall Yrlg KS R&W Show 2018
- 1st Fall Calf/Jr Champ KSF R&W Show 2017
- 7th Fall Calf Grand Int'l R&W Show 2017

Entourage-LC A Fiona-ET

- 1st Spring Calf Grand Int'l R&W Show 2017

3rd-8th Dams

Jo-Lan Contendr Fire-Red-ET VG-87 VG-MS

2-10 2x 286d 12750 4.1 529 3.2 413

Penn-Gate Advent Forte-ET EX-90 EX-MS *RC

5-01 2x 305d 22180 4.2 928 3.4 760"

2-02 2x 305d 16950 4.3 737 3.5 587

Penn-Fort T Fort-ET EX-92 EEEEE

3-06 2x 365d 34000 5.2 1755 3.8 1295

2-02 2x 365d 24950 5.3 1310 3.8 959

Penn-Gate Skychief Finesse EX-95 3E DOM

9-00 2x 365d 36760 3.8 1386 3.3 1227

Life: 2245d 161510 4.5 7311 3.5 5590

Penn-Gate Starbuck Finesse EX-94 2E GMD DOM

9-00 2x 365d 36760 3.8 1386 3.3 1227

Life: 2220d 166730 3.7 6252 3.5 5902

Penn-Gate Elevation Flashie EX-94 5E GMD DOM

7-01 2x 365d 32410 4.3 1382 3.2 1025

Life: 3872d 260540 4.4 11435 3.3 7091



KRULL ENCORE ELSIE-ET EX-94 2E
2ND DAM OF LOT 25

Maternal sisters to Esmeena

Mil-Lon SS Erica-ET EX-92 EEEEE *RC
4-08 2x 365d 45320 4.3 1928 3.0 1361
Budjon-JK Ex-Girlfriend-ET EX-91 EX-MS
2-03 2x 305d 24790 3.4 842 3.2 789
Budjon-JK Linjet Explicit-ET EX-90 EX-MS
2-05 2x 299d 21060 4.0 851 3.4 708
Budjon-JK Linjet Etta-ET EX-90
3-00 2x 365d 33880 3.6 1225 3.1 1052
Budjon-JK Linjet Ethel-ET EX-91 EX-MS
4-01 2x 365d 35712 4.1 1453 3.3 1172
Mil-Lon Elegant Elissa-ET EX-91 EEEEE *RC
5-04 2x 305d 34780 4.4 1517 3.1 1087
Krull Leduc Elsie EX-90
3-02 2x 365d 26660 3.4 913 3.2 854

25

SCOUT & CAROLINE KUKELHAN
DECATUR, IN 46733
260-413-2340

KW-BHL Remy-Red-ET

840003145690570 99%RHA-I *TE *TC *TY *TL
PTA -1010M -13F -35P 85R 12/23
PTA -1.1PL 3.19SCS -3.1DPR 3.1%DCE
PTA +2.77T +1.75UDC +2.42FLC 80R 12/23
GTPI +1718G

Kuk-Lan Unstopabull Ellie

840003231377273 99%RHA-I *RC

KUK-LAN REMI ELANA

840003281723634 99%RHA-I *RC
Born: June 5, 2023 • Herd No. 81

Riverdown Unstopabull-Red

11801450C 99%RHA-I *TY *TV *TL
PTA -382M -23F -24P 99R 12/23
PTA +2.03T +2.03UDC +1.28FLC GTPI +1958G

Kuk-Lan Blake Ella

840003151744797 99%RHA-I

3rd-11th Dams

Tri-Koebel Goldwyn Evie-ET NC

Budjon-JK Terson Esmeena-ET EX-90
6-04 2x 365d 35260 3.7 1310 2.9 1028
Life: 1858d 134270 3.9 5244 3.1 4132

Krull Encore Elsie-ET EX-94 EEEEE 2E

4-08 2x 365d 38740 3.8 1471 3.3 1284
Life: 1563d 133930 3.8 5043 3.5 4652

• *Nom All-American Produce of Dam 2008*

• *Reserve All-WI 5-Year-Old 2007*

• *Grand Champion Midwest Fall/Nat 2006*

• *Res Grand Champ, Mideast Fall Nat'l 2006*

• *HM All-American Sr 2-Yr-Old 2004*

Krull Elegant Rose-ET EX-93 2E GMD DOM

6-00 2x 365d 35770 4.0 1446 3.3 1167
Life: 2199d 139670 3.7 5174 3.4 4698

Krull Broker Elegance EX-96 3E GMD DOM

Life: 2356d 183710 3.7 6878 3.4 6267

• *HM All-American Aged Cow 1999 & 2000*

• *HM All-Canadian Mature Cow 1999*

Krull Starbuck Excellency EX-90 GMD DOM

3-03 2x 365d 27140 3.5 937 3.4 930
Life: 1733d 109780 3.7 4077 3.3 3605

Krull Boot Mark Excellency EX-92 2E GMD

6-06 2x 365d 27410 3.8 1040 3.1 868
Life: 3026d 201440 3.5 7105 3.0 4634

Krull Kingstead Excellency EX-92 4E GMD

12-4 2x 323d 21920 3.5 772
Life: 3364d 179790 3.6 6436



NISE-N-FANCY CHIKIN BISKIT EX-92 EEEEE 2E
 DAM OF LOT 26
 2ND DAM OF LOTS 27 & 28
 4TH DAM OF LOT 29

26

OLIVER, OWEN & ADDISON NISEN
 LEESBURG, IN 46538
 574-202-5565

NISE-N-FANCY JORDY CLOUD

145618612 99%RHA-I *RC
 Born: September 9, 2023 • Herd No. 20

Cycle Mcgucci Jordy-Red

840003131666411 99%RHA-I VG-87
 PTA -916M -19F -38P 99R 12/23
 PTA -2.4PL 3.01SCS -4.0DPR 3.4%DCE
 PTA +2.99T +2.24UDC +3.12FLC 99R 12/23
 GTPI +1687C

Nise-N-Fancy Chikin Biskit

143264330 Excellent-92 EEEEE 3E
 4-09 2x 365d 31440 3.0 955 2.9 910
 7-06 2x 365d 26160 2.8 736 2.9 769
 6-03 2x 305d 24780 2.8 692 2.8 695
 3-02 2x 305d 22720 2.5 571 2.9 654
 2-02 2x 330d 22620 2.8 643 2.9 657
 Life: 1925d 135170 2.9 3864 2.9 3945

Maple-Downs-I GW Atwood-ET

8956379 Excellent-90 *TV *TL *TY *TD
 PTA -315M +12F -8P 99R 12/23
 PTA +2.92T +1.89UDC +2.05FLC GTPI +1907G

Nise-N-Fancy Pic Wheat Thin

14284331 Excellent-90 2E *RC
 5-10 2x 365d 36860 2.8 1024 2.7 1004
 4-04 2x 365d 36010 2.8 1023 2.6 946
 3-02 2x 365d 31190 3.1 968 2.6 821
 2-01 2x 337d 26180 2.8 732 2.6 668
 Life: 1742d 145170 2.9 4244 2.7 3947

3rd-10th Dams

Nise-N-Fancy AJ Cracker-ET EX-90 2E

4-04 2x 365d 28600 5.1 1467 2.9 824
 Life: 2649d 177560 3.9 6848 3.0 5314

• All-American Summer Yrlg 2009

Price-View Cherie EX-92 2E

5-11 3x 365d 32030 4.6 1465 3.1 1001
 Life: 1483d 109990 4.0 4449 3.2 3531

• Nom. All-American Winter Yrlg 1996

• 1st Winter Yrlg Mid-East Fall Nat'l 1996

Symcroft Continental Nina NC

Symcroft Jeithro Nora VG-85-CAN

3-04 2x 350d 16012 4.1 657 3.7 586

Elm Creft Mattador Nancy VG-85-CAN 1*

5-07 2x 348d 18157 4.1 743 3.5 644

Elm Creft Rockhoe Norma VG-85-CAN

5-05 2x 318d 16649 4.2 692 3.4 564

Elm Creft Jetstar Nora VG-85-CAN

4-03 2x 350d 15547 4.3 661 3.5 540

Elm Creft Kemp Nola VG-85-CAN

4-04 2x 325d 18144 4.0 732

27

OLIVER, OWEN & ADDISON NISEN
LEESBURG, IN 46538
574-202-5565**NISE-N-FANCY DBACK CWEED**145649605 99%RHA-I
Born: December 1, 2023 • Herd No. 7121**Mr D Apple Diamondback**3013721049 99%RHA-I EX-93 *RC *TP *TC *TY *TV *TL
PTA -387M -23F +0P 99R 12/23
PTA -.4PL 3.16SCS -2.9DPR 2.8%DCE
PTA +2.56T +1.95UDC +1.41FLC 99R 12/23
GTPI +1882G**Nise-N-Fancy Sid Cypitch**14460025 Excellent-91 EEEVE
3-07 2x 305d 27720 3.4 930 2.9 812
2-03 2x 365d 27770 3.5 985 3.3 910
4-07 2x 305d 16190 3.7 597 3.4 545**Pine-Tree Sid-ET**62175895
PTA -836M -18F -22P 99R 12/23
PTA +1.51T +.98UDC -.81FLC GTPI +1530G**Nise-N-Fancy Chikin Biskit**143264330 Excellent-92 EEEEE 3E
4-09 2x 365d 31440 3.0 955 2.9 910
7-06 2x 365d 26160 2.8 736 2.9 769
6-03 2x 305d 24780 2.8 692 2.8 695
3-02 2x 305d 22720 2.5 571 2.9 654
2-02 2x 330d 22620 2.8 643 2.9 657
Life: 1925d 135170 2.9 3864 2.9 3945*3rd-11th Dams***Nise-N-Fancy Pic Wheat Thin EX-90 2E *RC**5-10 2x 365d 36860 2.8 1024 2.7 1004
Life: 1742d 145170 2.9 4244 2.7 3947**Nise-N-Fancy AJ Cracker-ET EX-90 2E**4-04 2x 365d 28600 5.1 1467 2.9 824
Life: 2649d 177560 3.9 6848 3.0 5314

• All-American Summer Yrlg 2009

Price-View Cherie EX-92 2E5-11 3x 365d 32030 4.6 1465 3.1 1001
Life: 1483d 109990 4.0 4449 3.2 3531

• Nom. All-American Winter Yrlg 1996

• 1st Winter Yrlg Mid-East Fall Nat'l 1996

Symcroft Continental Nina NC**Symcroft Jethro Nora VG-85-CAN**

3-04 2x 350d 16012 4.1 657 3.7 586

Elm Creft Mattador Nancy VG-85-CAN 1*

5-07 2x 348d 18157 4.1 743 3.5 644

Elm Creft Rockhoe Norma VG-85-CAN

5-05 2x 318d 16649 4.2 692 3.4 564

Elm Creft Jetstar Nora VG-85-CAN

4-03 2x 350d 15547 4.3 661 3.5 540

Elm Creft Kemp Nola VG-85-CAN

4-04 2x 325d 18144 4.0 732

28

OLIVER, OWEN & ADDISON NISEN
LEESBURG, IN 46538
574-202-5565**NISE-N-FANCY DB CALLIOPE**145545189 99%RHA-I
Born: March 3, 2023 • Herd No. 99**Mr D Apple Diamondback**3013721049 99%RHA-I EX-93 *RC *TP *TC *TY *TV *TL
PTA -387M -23F +0P 99R 12/23
PTA -.4PL 3.16SCS -2.9DPR 2.8%DCE
PTA +2.56T +1.95UDC +1.41FLC 99R 12/23
GTPI +1882G**Nise-N-Fancy Sid Charlotte**144342626 Excellent-91 EEEVE 2E
2-03 2x 365d 32300 3.3 1062 2.8 911
4-08 2x 365d 30610 3.5 1081 3.0 920**Pine-Tree Sid-ET**62175895
PTA -836M -18F -22P 99R 12/23
PTA +1.51T +.98UDC -.81FLC GTPI +1530G**Nise-N-Fancy Chikin Biskit**143264330 Excellent-92 EEEEE 3E
4-09 2x 365d 31440 3.0 955 2.9 910
7-06 2x 365d 26160 2.8 736 2.9 769
6-03 2x 305d 24780 2.8 692 2.8 695
3-02 2x 305d 22720 2.5 571 2.9 654
2-02 2x 330d 22620 2.8 643 2.9 657
Life: 1925d 135170 2.9 3864 2.9 3945

29

OLIVER, OWEN & ADDISON NISEN
LEESBURG, IN 46538
574-202-5565**NISE-N-FANCY AWESOME WINDY**145659518
Born: March 2, 2024**Luck-E Awesome-Red**72186769 *CV *TC *TY *TL
PTA -1597M -52F -49P 99R 12/23
PTA -.4PL 3.14SCS -2.2DPR 3.6%DCE
PTA +2.11T +2.77UDC +.78FLC 99R 12/23
GTPI +1493G**Nise-N-Fancy Tstruck Wonder**145312776 99%RHA-I
32K GTPI +1856G**OCD Thunder Struck-ET**840003204457423 99%RHA-I *TR *TP *TE *TC *TY
PTA +306M +34F +17P 92R 12/23
PTA +3.38T +2.40UDC +1.07FLC GTPI +2322G**Nise-N-Fancy Dback Wilbur**144860959 99%RHA-I Excellent-90 EEEEE
2-02 2x 365d 26840 3.4 904 2.8 739
3-04 2x 305d 21120 4.0 838 2.8 601**NISE-N-FANCY DBACK WILBER EX-90 EEEEE**
2ND DAM OF LOT 29*3rd & 4th Dams***Nise-N-Fancy Sid Charlotte EX-91 EEEVE 2E**

2-03 2x 365d 32300 3.3 1062 2.8 911

4-08 2x 365d 30610 3.5 1081 3.0 920

Nise-N-Fancy Chikin Biskit EX-92 EEEEE 3E

4-09 2x 365d 31440 3.0 955 2.9 910

Life: 1925d 135170 2.9 3864 2.9 3945

• Extended Pedigree Listed Above...



GLORYLAND-LB LINETTE RAE-ET EX-94 EEEEE 3E DOM
3RD DAM OF LOT 30



GLORYLAND-I GOLDWYN LOCKET EX-94 95-MS 2E
MATERNAL SISTER TO 3RD DAM OF LOT 30

Maternal sister to Linette Rae

- Gloryland-I Goldwyn Locket** EX-94 95-MS 2E
- Nominated All-Canadian Milking Yearling 2011
- 2nd Sr. Calf Atlantic Championship Show 2010

30

LINDY MAE & ELISE MERCER
BRYANT, IN 47326
574-727-9192

Mr Blondin Warrior-Red-ET

840003139655530 99%RHA-I *TP *TC *TY*TV*TL
PTA -851M -26F -18P 99R 12/24
PTA -4.1PL 2.91SCS -2.5DPR 3.0%DCE
PTA +2.85T +1.45UDC +1.27FLC 99R 12/23
GTPI +1702G

Razors-Edge Lexis Dream

144998564 99%RHA-I

MS SUNNY-DA EG W RIESLING

840003237173468 99%RHA-I *RC
Born: December 15, 2023 • Herd No. 468

Bred: February 8, 2024 to Mr Affection Analyst-Red-ET

Agresti Dannels Dream-ET

840003124930315 99%RHA-I *TR *TC *TY *TV *TL
PTA +332M -32F +19P 95R 12/23
PTA +3.14T +2.01UDC +.84FLC GTPI +1851G

Hartline Sid Lexi-ET

144416374 Very Good-85 VG-MS
5-01 2x 305d 26390 4.0 1043 3.1 813
3-00 2x 305d 23770 4.2 1003 3.2 759
4-01 2x 305d 22630 3.9 891 3.1 692

3rd-12th Dams

Gloryland-LB Linette Rae-ET EX-94 EEEEE 3E DOM

4-09 3x 365d 43670 3.0 1291 3.1 1358
Life: 2295d 241130 3.4 8116 3.2 7718

Gloryland Lakota Rae-ET VG-88 EX-MS
2-03 2x 365d 22850 3.8 857 3.3 751

Gloryland Lana Rae EX-94 EEEEE 2E DOM
5-06 2x 365d 29011 4.0 1159 3.4 993
Life: 2113d 129620 3.7 4768 3.5 4587

• Five EX daughters from EX-92 to EX-95

Scientific Liza Rae-ET EX-90 EEEEEV

4-09 2x 365d 26710 2.9 786 3.3 878

C Hanoverhill Tony Rae EX-96 3E GMD DOM 5*
6-11 2x 365d 40220 4.1 1661 3.3 1331
Life: 2247d 166396 4.1 6904 3.4 5612

C Hanoverhill TT Roxette-ET EX-94 2E GMD
10-0 3x 365d 35040 4.3 1519 3.0 1063
Life: 2104d 164789 4.1 6760 3.1 3587

Mil-R-Mor Roxette EX-CAN 30*
7-01 2x 365d 24531 4.7 1153
Life: 6 Lacs 121418 4.7 5728

C Glenridge Citation Roxy EX-97 4E GMD 6*
10-1 2x 365d 25280 4.2 1061
Life: 3620d 209784 4.5 9471

C Norton Court Model Vee EX-90 6*
7-09 2x 357d 20362 3.9 793
Life: 4183d 218629 3.9 8581

Norton Court Reflection Vale VG-85-CAN 5*
8-11 2x 332d 20630 3.7 766
Life: 14 Lact 249583 3.7 9295

31

DANIEL OLSON
LENA, WI 54139
920-676-2516

Hylite Barbwire-Red-ET

9748330C Very Good-87 *TP *TC *TY *TV *TL
PTA -1073M -26F -23P 99R 12/23
PTA -2.6PL 3.13SCS -3.2DPR 5.0%DCE
PTA +1.14T -.11UDC +.58FLC 99R 12/23
GTPI +1457G

Ms Winterfield DB Hadley

145565183 99%RHA-I Very Good-86 VVEV @ 3-02
55K GTPI +1918G
2-00 2x 344d 20260 3.9 793 3.4 684

WINTERFIELD BW SUNNIE

840003257589197 99%RHA-I *RC
Born: July 15, 2023 • Herd No. 112



WINTERFIELD DEF SERENTIY EX-94 EEEEE 2E
2ND DAM OF LOT 31

Mr D Apple Diamondback

3013721049 99%RHA-I EX-93 *RC *TP *TC *TY *TV *TL
PTA -387M -23F +0P 99R 12/23
PTA +2.56T +1.95UDC +1.41FLC GTPI +1882G

Ms Winterfield Def Serenity

144212297 Excellent-94 EEEEE 2E
4-06 2x 365d 27580 4.9 1354 3.7 1020
5-09 2x 305d 25990 4.6 1195 3.2 830
3-03 2x 305d 24100 4.7 1140 3.2 771
2-02 2x 301d 16990 5.8 987 3.2 541
Life: 1394d 100330 5.0 4976 3.4 3385
• Res. Sr. Champ/1st 6-Yr-Old Mid-East Fall Nat'l 2023
• 3rd 6-Yr-Old Mid-West Spring Nat'l 2023

3rd-14th Dams

Ms Winterfield Arm Salenrae EX-90 EX-MS
Life: 1936d 123780 4.4 5400 3.5 4276
Ms Winterfield Salenrae-ET EX-90 EX-MS
Libertyraes Sasha-ET EX-94 EEEEE 2E *RC
Life: 2342d 160310 4.9 7873 3.3 5299
Gloryland Liberty Rae EX-95 EEEEE 3E DOM *CV
Life: 1671d 116380 3.7 4305 3.3 3863
• HM All-American 4-Yr-Old cow 2005
• Sold for \$410,000 in Cowtown Int'l Showcase III
Gloryland Lana Rae EX-94 EEEEE 2E DOM
Life: 2113d 129620 3.7 4768 3.5 4587
Scientific Liza Rae-ET EX-90
4-09 2x 365d 26710 2.9 786 3.3 878
C Hanoverhill Tony Rae EX-96 3E GMD DOM
Life: 2247d 166396 4.1 6904 3.4 5612
C Hanoverhill TT Roxette-ET EX-94 2E GMD
Life: 2104d 164789 4.1 6760 3.1 3587
Mil-R-Mor Roxette EX-CAN *30 STAR
Life: 6 Lacs 121418 4.7 5728
C Glenridge Citation Roxy EX-97 4E GMD
Life: 3620d 209784 4.5 9471
'Queen of the Breed I & II'
C Norton Court Model Vee EX-90
Life: 4183d 218629 3.9 8581
• All-American Produce of Dam 1977, '78, '79
Norton Court Reflection Vale VG-85-CAN *5 STAR
Life: 14 Lact 249583 3.7 9295

32

DELLA PAYNE & BRAYELYN MAY
ASHLEY, IN 46705
260-233-1270

Jacobs Showtime-ET

111576086 99%RHA-I *RC *TE *TC *TY *TV *TL
PTA -49M +65F +31P 82R 12/23
PTA -1.2PL 3.18SCS -3.6DPR 3.2%DCE
PTA +2.65T +1.82UDC +1.57FLC 81R 12/23
GTPI +2442G

Miss Snyders Wr Rebeca-Red

145176813 99%RHA-I

HEIFER CALF

Registration Pending
Born: June 2023

Mr Blondin Warrior-Red-ET

840003139655530 99%RHA-I *TP *TC *TY *TV *TL
PTA -851M -26F -18P 99R 12/24
PTA +2.85T +1.45UDC +1.27FLC GTPI +1702G

Ms Okalif Rapunzel-Red

144502710 Excellent-90 2E
4-11 2x 365d 30340 4.7 1429 3.4 1026
2-07 2x 305d 21330 4.9 1037 2.9 611
3-09 2x 305d 19020 5.1 963 3.2 610
Life: 1461d 104270 4.8 5014 3.2 3379

3rd-7th Dams

M-Croakypond Ba Ruby-Red-ET EX-91 EEEEE
D-L-Bennett Lulu Rae-Red-ET VG-86
Gloryland-Ck Lucy Rae-ET EX-91
5-01 2x 305d 22630 3.5 796 3.2 722
Gloryland Lanita Rae EX-91 EEEVE *RC
5-02 2x 365d 30960 3.6 1112 3.1 962
3-05 2x 365d 21590 3.5 749 3.1 673
Gloryland Lana Rae EX-94 EEEEE 2E DOM
5-06 2x 365d 29011 4.0 1159 3.4 993
Life: 2113d 129620 3.7 4768 3.5 4587

• Extended Pedigree Listed Above...

33

TIM & TAMMY VAN HAITSMAN
DORR, MI 49323
616-795-2256

SUNQUEST WARRIOR DELIHLA-ET

840003274841619 99%RHA-I *RC
Born: December 2, 2023 • Herd No. 474



PAUL-FARM SHOTTLE DOLLY-ET EX-90 EX-MS
3RD DAM OF LOT 33

Mr Blondin Warrior-Red-ET

840003139655530 99%RHA-I *TP *TC *TY*TV*TL
PTA -851M -26F -18P 99R 12/24
PTA -4.1PL 2.91SCS -2.5DPR 3.0%DCE
PTA +2.85T +1.45UDC +1.27FLC 99R 12/23
GTPI +1702G

Sunquest SO Damgood

840003145058547 99%RHA-I EX-90 EX-MS *RC

Walnutlawn Solomon-ET

11775998 99%RHA-I *TR *TP *TY *TV *TL
PTA -530M -13F -10P 99R 12/23
PTA +2.70T +1.63UDC +.30FLC GTPI +1923G

Paul-Farm Atwood Dancer-ET

840003013074555 Excellent-91 EEEVE *RC
3-08 3x 326d 37980 3.4 1298 2.9 1109
2-09 3x 287d 31680 4.0 1276 3.1 969

3rd-7th Dams

Paul-Farm Shottle Dolly-ET EX-90 EX-MS

3-04 2x 305d 26020 3.6 932 3.0 780

2-01 2x 305d 21820 3.7 804 3.0 650

Paul-Farm Marker Duchess-ET EX-93 2E

5-04 2x 305d 27980 3.5 970 2.9 813

Life: 1465d 114450 3.7 4180 3.0 3377

Paul-Farm AJ Dream-ET EX-90 EX-MS 2E

6-05 2x 305d 24320 4.7 1153 3.0 733

Life: 1598d 107050 4.6 4706 3.2 3434

Paul-Farm Edele Dan Dixie EX-93 3E DOM

Life: 2206d 128250 4.8 6098 3.8 4913

Winnebago Dancer Babe VG-88

34

KURT WOLF
NEW BAVARIA, OH 43548
419-653-4216

Mr Blondin Warrior-Red-ET

840003139655530 99%RHA-I *TP *TC *TY*TV*TL
PTA -851M -26F -18P 99R 12/24
PTA -4.1PL 2.91SCS -2.5DPR 3.0%DCE
PTA +2.85T +1.45UDC +1.27FLC 99R 12/23
GTPI +1702G

Ak-Philips Tickle Me Elmo

840003205334886 99%RHA-I VG-88 EVEVV *RC *RC
2-01 2x 203d 10940 5.0 542 3.2 345

HEIFER CALF

Registration Pending
Born: July 3, 2023

Val-Bisson Doorman-ET

107281711 99%RHA-I *TR *TP *TY *TV *TL
PTA -450M +13F +10P 99R 12/23
PTA +2.46T +1.54UDC +.65FLC GTPI +2129G

Weeberlac Tickle Me Red (Avalanche)

12296713C Very Good-89-CAN 91-MS
2-03 2x 208d 12784 4.2 540 3.7 472
3-00 2x 169d 14597 3.6 522 3.6 531 RIP

- Int & Grand Champ R&W Summer Invit. 2020
- 1st Jr 3-Yr-Old/BU B&W & Res Int Champ R&W Fall Invit. 2020
- Int & Grand Champ R&W Fall Invit. 2020
- 1st Jr 3-Yr-Old/Grand Champ R&W Ontario Summer 2020
- 1st Jr 3-Yr-Old/Res Int Champ Ontario Fall B&W 2020
- 1st Jr 3-Yr-Old/Int/Grand Champ Ontario R&W Fall Show 2020
- Res All-American Jr 2-Yr-Old B&W 2019
- Res All-Canadian Jr 2-Yr-Old B&W 2019
- Res Int Champ Grand Int'l R&W Show 2019
- 1st Jr 2-Yr-Old Royal R&W 2019
- 2nd Jr 2-Yr-Old B&W Royal 2019



WEEBERLAC TICKLE ME RED VG-89-CAN 91-MS
2ND DAM OF LOT 34

2nd-12th Dams

Smygway's Goldwyn Toad VG-88-CAN

Life: 5 Lact 136595 4.1 5620 3.6 4868

Weeberlac Jrs Red Tulip EX-91-4E-CAN

Rosedale-I Tiffany Advent VG-85-CAN

Rosedale-L Trudy-Red-ET EX-91

Lavender Ruby Redrose-Red EX-96 EEEEE 4E

Northrose-I Lavender-ET EX-90 EX-MS

Rosedale Lea-Ann-ET EX-93 2E GMD

Stookey Elm Park Blackrose-ET EX-96 3E GMD *RC

Nandette TT Speckle-Red-ET EX-93 DOM

Nandette Riley Nana-Red VG-87

Nandette Bootmaker Gale VG-89 VG-MS

35

RICHARD THOMAS
MIDDLEBURY, IN 46540
574-202-5198

Mr Affection Analyst-Red-ET

840003136496608 99%RHA-I *TP *TC *TY *TV *TL
PTA +55M -31F -22P 98R 12/23
PTA -2PL 2.74SCS -1.9DPR 2.5%DCE
PTA +2.09T +1.62UDC +1.18FLC 97R 12/23
GTPI +1802G

H-Leann-Acres SD Paisley-Red

70784691 Excellent-90 EEEVE
6-05 2x 365d 33450 3.6 1209 3.0 1020
5-02 2x 365d 31450 3.0 945 3.0 945
2-10 2x 365d 28910 3.3 956 2.9 770
1-11 2x 275d 20720 3.8 797 2.9 610
4-02 2x 302d 20260 3.4 693 3.1 621
Life: 2021d 156090 3.5 5449 3.0 4760

LEANN-ACRES A PLUM-RED-ET

840003272187159 99%RHA-I
Born: June 15, 2023 • Herd No. 708

Maternal sister to Plum

Leann-Acres Porsche-Red-TW EX-92

• All-IN Sr 2-Yr-Old 2021
• Res. All-IN Fall Yrlg 2020



LEANN-ACRES PORSCHE-RED-TW EX-92
MATERNAL SISTER TO LOT 35

Scientific Destry

138122625 Excellent-92 *RC *CD *TY *TV *TL
PTA -929M -34F -9P 99R 12/23
PTA +1.26T +1.29UDC -.17FLC GTPI +1938G

Leann-Acres Sony Patty

70784621 Excellent-91 EEEVE 3E
5-02 2x 365d 25870 3.8 982 3.2 830
8-03 2x 361d 25630 3.6 934 3.0 766
6-08 2x 365d 25110 3.8 952 3.0 747
3-05 2x 365d 24760 4.1 1003 3.1 767
1-11 2x 365d 23940 4.0 966 3.0 723
9-05 2x 365d 22950 3.8 883 3.0 694
Life: 2493d 160510 3.9 6188 3.1 4949

36

KORY & TORIE OESCHSLE
VAN WERT, OH 45891
419-605-2838

Lirr Drew Dempsey

61083609 Excellent-93 *TR *CD *TP *TY *TV
PTA -740M -4F -4P 99R 12/23
PTA -2.0PL 2.74SCS -1.8DPR 2.6%DCE
PTA +1.65T +1.07UDC +98FLC 99R 12/23
GTPI +1919G

Jacher Brash Vegas

840003146418629 99%RHA-I Very Good-86

JACHER DEMPSY VENDETTA

840003260022923 99%RHA-I *TR *TC *TL *TL
Born: September 2, 2023 • Herd No. 55
A1/A1 AE

Mr Brash-ET

840003010354192 99%RHA-I *TR *TP *TC *TY
PTA -727M +3F -17P 98R 12/23
PTA +2.42T +1.79UDC +.58FLC GTPI +1987G

Jacher Golden Vodka

141899259 Excellent-90 EX-MS
4-09 3x 356d 37980 3.8 1427 2.9 1098
3-06 3x 305d 29550 3.8 1119 2.8 836
2-04 3x 305d 24000 5.7 1361 3.7 891

37

TIMOTHY BAKER
BYRON CENTER, MI 49315
616-813-6745

Mr D Apple Diamondback

3013721049 99%RHA-I EX-93 *RC *TP *TC *TY *TV *TL
PTA -387M -23F +0P 99R 12/23
PTA -.4PL 3.16SCS -2.9DPR 2.8%DCE
PTA +2.56T +1.95UDC +1.41FLC 99R 12/23
GTPI +1882G

Star-Summit Hold Up Storm

840003205250621 Very Good-88 EX-MS @ 3-11

STAR-SUMMIT DIAMOND SISSY

840003247059495 99%RHA-I
Born: March 4, 2023 • Herd No. 701



STAR-SUMMIT LINDY SWEET EX-94 EEEEE 3E GMD DOM
4TH DAM OF LOT 37

3rd-8th Dams

Star-Summit C O Sophie-ET EX-92 EEEEE 4E GMD
10-4 2x 365d 36050 4.5 1637 3.0 1064
Life: 3499d 298100 4.3 12671 3.1 9221
Star-Summit Lindy Sweet EX-94 EEEEE 3E GMD DOM
5-09 2x 365d 43850 3.6 1592 3.2 1417
Life: 2500d 186680 4.2 7811 3.5 6491
Star-Summit Southwind Sugar VG-88 VG-MS DOM
3-02 2x 365d 22750 4.2 966 3.3 762
2-03 2x 304d 19250 4.1 793 3.1 606
LWS Patty Segis EX-91 5E GMD DOM
7-08 2x 361d 32790 3.7 1217 3.4 1105
Life: 3523d 263640 3.6 9562 3.4 8924
LWS Patty D EX-90 EEEE 2E
7-09 2x 365d 26770 3.8 1008 3.5 940
Life: 1850d 121650 3.7 4560 3.5 4222
LWS Pat VG-87 VG-MS
6-02 2x 306d 18290 3.8 691

Welsh-Edge Goldchip Hold Up

143226259 Excellent-90
PTA -673M -74F -45P 93R 12/23
PTA +.29T -.13UDC +.49FLC TPI +1397

Star-Summit Atwood Siri-ET

840003133878187 Very Good-88
4-09 2x 365d 35460 4.4 1556 3.3 1161
3-05 2x 365d 34160 4.6 1580 3.3 1125
6-04 2x 365d 28120 3.7 1048 3.2 908
Life: 1759d 140590 4.3 6048 3.4 4717

38

STOOKEYHOLM LLC
MILFORD, IN 46542
574-265-1959

Jacobs Showtime-ET

111576086 99%RHA-I *RC *TE *TC *TY *TV *TL
PTA -49M +65F +31P 82R 12/23
PTA -1.2PL 3.18SCS -3.6DPR 3.2%DCE
PTA +2.65T +1.82UDC +1.57FLC 81R 12/23
GTPI +2442G

Stookeyholm Oh My Shes-Red

144323940 99%RHA-I EX-90 EEEVE 2E

HEIFER CALF

Registration Pending
Born: December 2023

Mr D Apple Diamondback

3013721049 99%RHA-I EX-93 *RC *TP *TC *TY *TV *TL
PTA -387M -23F +0P 99R 12/23
PTA +2.56T +1.95UDC +1.41FLC GTPI +1882G

Stookeyholm Dempsey Oops

141859121 Very Good-89 EEVVV

Maternal sister to Oops

Stookeyholm Plaid Oreo EX-92

3rd-5th Dams

Stookeyholm Dundee Octavia VG-87 VG-MS
3-09 2x 305d 22510 3.3 752 2.8 641
4-11 2x 305d 20380 3.4 692 3.1 627
Stookeyholm Jet Octavia EX-92 EEEEE 2E
7-05 2x 305d 21150 4.0 855 3.4 719
Life: 1878d 110770 4.1 4519 3.4 3724
Hart-Lyn Warden Orabell EX-90 EX-MS
7-03 2x 305d 22060 3.6 803 3.1 692

39

MARK CLINE
FOSTORIA, OH 44830
419-619-4559

MAWIL DOC STETSON

840003278831114 99%RHA-I
Born: September 3, 2023 • Herd No. 409

Woodcrest King Doc

840003132417775 99%RHA-I *TR *TP *TC *TY *TV
PTA +1571M +66F +53P 99R 12/23
PTA +3.4PL 3.13SCS -1.06DPR 2.2%DCE
PTA +3.22T +2.13UDC +1.97FLC 99R 12/23
GTPI +2784G

Mawil Crush Shauna

840003204202033 99%RHA-I VG-88 VG-MS
3-05 2x 325d 27400 3.3 895 3.2 884
2-03 2x 338d 25450 3.3 844 3.2 813

Maverick Crush

12042760C 99%RHA-I *TC *TY *TV *TL
PTA -776M -47F -12P 99R 12/23
PTA +2.44T +1.56UDC +1.21FLC GTPI +2052G

Mawil Meridian Silkie

840003138795727 Excellent-90
3-02 2x 362d 28830 3.7 1074 3.0 854
2-02 2x 297d 18310 3.9 705 3.0 558

3rd-5th Dams

Mawil Aftershock Silk VG-85 VG-MS

3-10 2x 365d 26460 3.6 948 3.1 819
2-09 2x 337d 24150 3.8 913 2.9 704

Mawil Canyon Silky VG-88 VG-MS

5-06 2x 365d 32470 3.1 1002 2.8 908
Life: 1477d 120830 3.2 3875 2.9 3494

Mawil Durham Silkie EX-91 EX-MS 2E

5-00 2x 365d 33870 3.2 1076 2.9 981
Life: 1364d 100320 3.3 3344 2.9 2876

40

FAITH, BRADEN, MACKINLEY & MESA LORTIE
KIMMEL, IN 46760
260-502-0062

JML-HAVEN ALLEGIANT CHANCE

145651305 99%RHA-I *RC *PO
Born: December 1, 2023



ONEEDA BLITZ KIZZY KAY EX-90 GMD
6TH DAM OF LOT 40

Brabantdale Allegiant-P-ET

4200965C 99%RHA-I *RC *PC *TE *TC *TY *TV *TL
PTA -131M +23F -9P 82R 12/23
PTA +1.5PL 2.79SCS -1.1DPR 2.4%DCE
PTA +2.85T +2.33UDC +.72FLC 80R 12/23
GTPI +2302G

JML-Haven War Charlotte-Red

145322081 99%RHA-I GP-84 @ 2-06

Mr Blondin Warrior-Red-ET

840003139655530 99%RHA-I *TP *TC *TY *TV *TL
PTA -851M -26F -18P 99R 12/24
PTA +2.85T +1.45UDC +1.27FLC GTPI +1702G

Oneeda JML ODJ Cayenne-Red

144793422 99%RHA-I EX-91 EX-MS
• HM Sr Champ ISF R&W Show 2023
• Grand R&W NE IN Open Show 2023

3rd-12th Dams

Oneeda Rager Carol EX-90

Oneeda Shamrock Keira GP-83 VG-MS
1-11 2x 365d 31720 3.9 1229 3.3 1053

Oneeda Shottle Kory-ET VG-88 VG-MS
3-04 2x 365d 42480 3.6 1539 3.1 1296
Life: 125450 3.5 4377 3.0 3811

Oneeda Blitz Kizzy Kay EX-90 GMD
3-05 3x 365d 50930 3.3 1705 3.1 1582
Life: 1177d 132170 3.5 4589 3.1 4132

Oneeda Convincer Kizzy EX-90 2E GMD
3-04 3x 365d 45240 3.5 1561 2.9 1313
Life: 2712d 275960 3.7 10095 2.9 8123

Oneeda Emperor Kitty-ET VG-85 GMD DOM
6-10 3x 365d 44620 3.6 1599 2.9 1294
Life: 2292d 234710 3.7 8665 3.0 6997

Oneeda Bell Kay EX-90 2E GMD DOM
8-07 3x 348d 34160 3.5 1195 2.9 988
Life: 2830d 244410 3.7 9113 3.0 7441

Oneeda Veeman Kate-Twin VG-85
5-00 2x 357d 28720 4.0 1159 3.3 934

Oneeda Triune Colette VG-85 VG-MS
Life: 2363d 133970 4.5 6094

Oneeda Pioneer Lucifer Connie VG-89
Life: 3526d 157270 4.5 7130



MS LISTERINES LOOK-AT-ME-ET EX-95
FULL SISTER TO 3RD DAM OF LOT 41

Full sister to Ladyluck

Ms Listerines Look-At-Me-ET EX-95

- HM AA Jr 3-Yr-Old 2018
- 3rd Jr 3-Yr-Old WDE 2018
- Res. All-WI Jr 3-Yr-Old 2018

3rd-15th Dams

Ms Listerines Luckylady-ET VG-86

- 1st Spring Yrlg/Res. Jr Champ RAWF 2016

Ms Licorice Listerine-ET EX-91 EX-MS

3-09 2x 305d 33880 3.8 1294 3.1 1035

2-01 2x 305d 25690 4.4 1139 3.1 785

Maternal sister to Licorice Listerine

Blondin Lauthority Libye EX-92 EEEEE 2*

- Int. Champ Quebec Spring Show 2014
- 1st St 2-Yr-Old Quebec Spring Show 2014

Rockymountain Tal Licorice-ET EX-95 EEEEE *RC

3-10 2x 323d 34770 4.0 1384 3.2 1106

2-03 2x 318d 24559 3.3 811 3.1 770

• All-American 4-Yr-Old 2011

• All-Canadian Sr. 3-Yr-Old 2010

• Res. All-American Sr. 3-Yr-Old 2010

Idee Rudolph Liberty VG-89-CAN 3*

11-04 2x 349d 32846 4.0 1323 2.9 961

Life: 5 Lact 118649 3.6 4231 3.3 3942

Idee Skychief Latoya VG-88-CAN 6*

7-00 2x 365d 32159 4.3 1389 3.2 1021

C Ravenswell Lydia EX-92 DOM 19*

5-01 2x 365d 24578 4.6 1125 3.4 826

Spring Farm Miss Lynn-ET VG-CAN

2-11 2x 329d 22335 4.0 888 3.6 811

Spring Farm Miss Connie VG-88-CAN 2*

8-00 2x 305d 21420 3.9 840

Spring Farm Miss Citation VG-87-CAN 3*

Life: 11 Lact 215519 3.7 7952

Spring Farm Miss Pathfinder EX-CAN 8*

Life: 12 Lact 242021 3.6 8814

Spring Farm Fond Pathfinder VG-CAN 5*

Life: 11 Lact 202334 3.7 7582

Eveermot Pathfinder Ormsby VG-CAN 3*

Life: 10 Lact 190482 3.6 6927

• HM All-Canadian 3-Year-Old 1948

Eveermot Pabst Ormsby VG-CAN 3*

41

LONDON & HAYLEY BANKEY
CUSTAR, OH 43511
419-308-8627

Aprilday Mcdonald-P-Red-ET

840003201598569 99%RHA-I *PC *TM TE *TC *TY *TL

PTA +328M +49F +21P 82R 12/23

PTA+4.4PL 2.54SCS +.3DPR 2.1%DCE

PTA +2.26T +2.62UDC +1.42FLC 81R 12/23

GTPI +2701G

MS LJB Gold Chip Rebecca

840003208166430 99%RHA-I GP-80 @ 2-05

MS LJB MCDONALD-P RIZZ

840003208166441 99%RHA-I *RC

Born: June 26, 2023 • Herd No. 2302

Mr Chassity Gold Chip-ET

140145553 Excellent-95 *TR *TP *TY *TV *TL

PTA -545M -21F -37P 99R 12/23

PTA +1.51T +1.08UDC +1.00FLC GTPI +1760G

T-Triple-T-TC Let It Ride

840003136496564 99%RHA-EX-90 2E

42

GREG PETERS
BROWNSTOWN, IN 47220
812-528-3221

Stantons Alligator-ET

840003128769279
PTA +1090M +43F +30P 98R 12/23
PTA -0.4PL 2.85SCS -.13DPR 2.4%DCE
PTA +2.44T +2.20UDC +.71FLC 96R 12/23
GTPI +2497G

Tri-Koebel Denver Firefly

840003207717241 99%RHA-I VG-86 @ 3-04

HEIFER CALF

Registration Pending
Born: September 9, 2023

Brenland Denver

12074893C 99%RHA-I *TR *TC *TY *TV *TL
PTA +569M +29F +9P 99R 12/23
PTA +2.58T +1.38UDC +.72FLC GTPI +2113G

Tri-Koebel GC Firecracker

840003138040835 Good Plus-82 @ 2-10
2-11 2x 365d 30870 3.6 1110 3.1 942
2-01 2x 257d 19290 3.8 741 3.1 597

3rd-10th Dams

Tri-Koebel Sdny Firecracker EX-92 EX-MS 3E GMD

7-10 2x 365d 49420 3.2 1577 3.3 1640
Life: 3393d 338550 3.3 11159 3.2 10948

Bo-Irish Same Firefly-ET EX-90

2-03 2x 365d 29570 4.3 1257 3.2 947
Life: 1622d 114770 4.0 4536 3.3 3755

Ralma Marshall Lime-ET VG-88 VG-MS

2-04 3x 365d 45810 3.6 1647 3.1 1428
Life: 1139d 114640 3.5 4004 3.1 3546

Ralma Leadman Fashion VG-89 VEEVV

4-10 2x 365d 40710 3.7 1494 3.0 1232
Life: 1243d 117710 3.6 4295 3.2 3743

Ralma Melwood Fortress

Ralma Golden Fortune-ET VG-88 GMD DOM

3-02 2x 365d 32540 4.0 1292 3.3 1090

Ralma Nugget Goldie VG-86 GMD DOM

6-10 2x 365d 31810 3.8 1205 3.3 1035

Life: 2553d 205540 3.6 7485 3.2 5874

Yendorra Jaque Pioneer EX-90 VEEV GMD

6-02 2x 305d 31360 4.3 1346

Life: 2032d 149040 3.7 5585

43

OLIVER, OWEN & ADDISON NISEN
LEESBURG, IN 46538
574-202-5562

NISE-N-FANCY SARSAPARILLA

145591304 99%RHA-I
Born: June 10, 2023 • Herd No. 52



**NISE-N-FANCY ATTIC SAVANNAH EX-91 EEEEE
2ND DAM OF LOT 43**

Duckett Crush Tatoo-ET

840003137052923 99%RHA-I *TR *TP *TC *TY *TV *TL
PTA -368M -28F +0P 99R 12/23
PTA +1.5PL 2.70SCS -2.1DPR 1.8%DCE
PTA +2.90T +2.27UDC +.69FLC 99R 12/23
GTPI +2035G

Nise-N-Fancy BFlip Sydney

145217866 99%RHA-I VG-87 VG-MS @ 2-09

Jacobs Backflip-ET

109942263C 99%RHA-I *TR *TP *TE *TC *TY *TV
PTA +414M -6F -7P 98R 12/23
PTA +2.15T +1.59UDC +.03FLC GTPI +1873G

Nise-N-Fancy Attic Savannah

143264321 Excellent-91 EEEEE
4-09 2x 365d 32660 3.2 1061 2.9 951
3-03 2x 305d 23690 3.3 777 3.1 724
2-03 2x 328d 21620 4.1 887 3.1 662

3rd-7th Dams

Nise-N-Fancy Gibson Spirit EX-93 EX-MS 3E

4-04 2x 365d 31040 3.2 1000 3.0 921
Life: 2837d 197230 3.6 7142 2.9 5747

Alyndale Spirit Cameo EX-92 EEEEE

3-00 2x 305d 21880 3.3 722 3.1 671
2-00 2x 305d 21110 3.3 690 3.0 628

Eiklyn Red Marker Curtsy VG-87

Eiklyn Broker Cutie VG-86-CAN

5-06 2x 330d 29714 4.0 1195 3.2 944
Life: 3 Lact 48565 4.2 2041 3.1 1526

Parkies Mattador Gaila VG-86-CAN 1*

6-03 2x 289d 23320 3.8 893 3.8 880
Life: 5 Lact 100534 3.8 3803 3.4 3426



NISE-N-FANCY STOP SIGN-RED EX-92 EEEEE 2E
3RD DAM OF LOT 44

44

M-LORDAN DICE SPICE

Registration Pending
 Born: July 3, 2023

DAN & LORETTA MITHOEFER
 SILVER LAKE, IN 46982
 317-366-4068

45

M-LORDAN WARRIOR STAR

Registration Pending
 Born: June 25, 2022

Due: April 29, 2024 to Loh Dice-Red
 (Sexed Semen) 202H001692

Mr Blondin Warrior-Red-ET

840003139655530 99%RHA-I *TP *TC *TY*TV*TL
 PTA -851M -26F -18P 99R 12/24
 PTA -4.1PL 2.91SCS -2.5DPR 3.0%DCE
 PTA +2.85T +1.45UDC +1.27FLC 99R 12/23
 GTPI +1702G

Nise-N-Fancy Starburst-Red

144953507 99%RHA-I

Cycle Mcgucci Jordy-Red

840003131666411 99%RHA-I VG-87
 PTA -916M -19F -38P 99R 12/23
 PTA +2.99T +2.24UDC +3.12FLC GTPI +1687C

Nise-N-Fancy RM Smartie-Red

143972897 Very Good-85
 3-03 2x 365d 25190 3.7 924 2.6 650
 2-00 2x 365d 22530 3.5 798 2.7 618

3rd-7th Dams

Nise-N-Fancy Stop Sign-Red EX-92 EEEEE 2E

3-04 2x 365d 34720 2.9 1017 2.8 973
 Life: 1974d 159130 3.2 5151 3.1 4929

Nise-N-Fancy Pic Sharon-Red EX-90 EX-MS

3-05 2x 196d 14090 3.3 459 2.8 389

Bossid Adv Samira-Red-ET VG-88

4-11 2x 365d 31020 4.0 1232 2.9 895

Bossid Baculum Scarlet-Red EX-90

2-11 3x 365d 26640 3.6 963 3.3 884

Bossid Ruben Stacy VG-85-CAN

5-01 2x 365d 29972 4.3 1294 3.4 1016
 Life: 3 Lact 109741 4.5 4888 3.6 3926



DEBELLO-HILLS CHARDONNAY EX-92 EEEEE 2E
4TH DAM OF LOT 46

46

EMMA JO & ROWAN PATTISON
JONESBORO, IN 46938
765-425-7950

Mr Blondin Warrior-Red-ET

840003139655530 99%RHA-I *TP *TC *TY*TV*TL
PTA -851M -26F -18P 99R 12/24
PTA -4.1PL 2.91SCS -2.5DPR 3.0%DCE
PTA +2.85T +1.45UDC +1.27FLC 99R 12/23
GTPI +1702G

Dreamland KL Analyst Duches

840003231377276 99%RHA-I *RC
1-11 2x 242d 17197 3.7 632 3.1 530"

PRICE-VIEW WARRIOR MINI

84000326984703 99%RHA-I *RC
Born: June 12, 2023 • Herd No. 123

Mr Affection Analyst-Red-ET

840003136496608 99%RHA-I *TP *TC *TY *TV *TL
PTA +55M -31F -22P 98R 12/23
PTA +2.09T +1.62UDC +1.18FLC GTPI +1802G

Kuk-Lan Dempsey Crystal

840003145336134

3rd-11th Dams

Claytoncrest Atwd Chenai-ET NC

3-01 2x 333d 19710 3.8 758 2.9 578

Debello-Hills Chardonnay EX-92 EEEEE 2E

6-07 3x 365d 36000 4.1 1477 2.8 1044

Life: 1244d 105980 4.3 4511 2.9 3098

• *HM All-American Fall Yrlg 2005*

• *All-American Fall Calf 2004*

• *1st Fall Calf/Jr Champ Mid-W Spr Nat'l 2004*

Debello-Hills Chablis EX-92 EX-MS 2E

8-05 2x 365d 33190 3.9 1281 2.7 881

Life: 1255d 106749 4.1 4366 2.9 3092

Debello-Hills Chanee EX-92

3-09 2x 365d 28710 4.4 1250 3.2 909

C Thorahlea Pre Cindy EX-91 EX-MS 2E

6-10 3x 365d 36410 3.6 1299 2.8 1036

Life: 1904d 159258 3.4 5431 2.9 4624

Thorahlea Citadel Citunia NC

Thorahlea Valtunia VG-85-CAN

Life: 102084 4.0 4134 3.3 3384

Thorahlea Petunia VG-85-CAN

Thorahlea Petula VG-87-CAN

Life: 132219 4.0 5298 3.5 4169

47

FAITH, BRADEN, MACKINLEY & MESA LORTIE
KIMMEL, IN 46760
260-502-0062

Cycle Mcgucci Jordy-Red

840003131666411 99%RHA-I VG-87
PTA -916M -19F -38P 99R 12/23
PTA -2.4PL 3.01SCS -4.0DPR 3.4%DCE
PTA +2.99T +2.24UDC +3.12FLC 99R 12/23
GTPI +1687C

JML-Haven Warrior Kueen

145211280 99%RHA-I GP-84 @ 2-09 *RC

JML-HAVEN JORDY KRACKLE

145541747 99%RHA-I *RC
Born: March 4, 2023

Mr Blondin Warrior-Red-ET

840003139655530 99%RHA-I *TP *TC *TY*TV*TL
PTA -851M -26F -18P 99R 12/24
PTA +2.85T +1.45UDC +1.27FLC GTPI +1702G

Oneeda Acrobat Kai

840003204064024 99%RHA-I VG-86 VVVVV

*3rd-11th Dams***Oneeda Fantasy Kerri VG-85 VG-MS**

6-11 2x 305d 32440 3.8 1235 3.2 1033
Life: 1942d 174290 3.9 6783 3.3 5778

Oneeda Seaver Katarina VG-88 VG-MS

6-01 2x 365d 40190 3.6 1436 3.1 1241
Life: 1802d 164590 3.4 5631 3.0 4994

Oneeda Freelance Kit VG-88 VG-MS

4-11 3x 365d 42190 3.7 1541 2.8 1176
Life: 1792d 181060 3.7 6749 2.8 5103

Oneeda Masterpiece Kat VG-85 VG-MS

5-00 3x 336d 35370 3.3 1173 2.9 1049
Life: 1258d 121740 3.3 4068 2.9 3495

Oneeda Emperor Kitty-ET VG-85 GMD DOM

6-10 3x 365d 44620 3.6 1599 2.9 1294
Life: 2292d 234710 3.7 8665 3.0 6997

Oneeda Bell Kay EX-90 2E GMD DOM

8-07 3x 348d 34160 3.5 1195 2.9 988
Life: 2830d 244410 3.7 9113 3.0 7441

Oneeda Veeman Kate-Twin VG-85

5-00 2x 357d 28720 4.0 1159 3.3 934

Oneeda Triune Colette VG-85 VG-MS

Life: 2363d 133970 4.5 6094

Oneeda Pioneer Lucifer Connie VG-89 VG-MS

Life: 3526d 157270 4.5 7130

48

KANANI PRICE & KRISTOPHER ACKLEY
JONESBORO, IN 46938
765-661-4047

Trent-Way Mclovin-Red

840003213816071
PTA +692M +74F +44P 80R 12/23
PTA +4.1PL 2.69SCS -0.6DPR 1.9%DCE
PTA +2.06T +2.08UDC +1.17FLC 79R 12/23
GTPI +2865G

Irish-Gem Dimndbck Emmie-TW

145201836 99%RHA-I GP-83 @ 3-02

HEIFER CALF

Registration Pending
Born:

Mr D Apple Diamondback

3013721049 99%RHA-I EX-93 *RC *TP *TC *TY *TV *TL
PTA -387M -23F +0P 99R 12/23
PTA +2.56T +1.95UDC +1.41FLC GTPI +1882G

Rising-Sun Palermo Emma

143415277 Very Good-87 VG-MS
3-09 2x 305d 28170 3.4 945 3.4 958
5-03 2x 305d 27160 4.5 1216 3.2 868
2-09 2x 305d 26030 3.7 956 3.5 899
1-10 2x 305d 19710 4.0 780 3.3 658
Life: 1512d 115560 3.9 4513 3.4 3909

*3rd Dam***Rising-Sun Sanchez Emily-ET VG-87 VG-MS**

5-00 2x 305d 29260 3.6 1066 3.2 935
3-06 2x 305d 21840 3.7 799 3.4 741

*4th Dam***Furhmann-Vu Durham Elane EX-94 4E EEEEE**

3-03 2x 305d 29880 4.1 1234 3.3 985
Life: 2543d 218830 4.4 9690 3.3 7318

• 1st Sr 3-Yr-Old Mid-East Fall Nat'l 2005

49

FAITH, BRADEN, MACKINLEY & MESA LORTIE
KIMMEL, IN 46760
260-502-0062

Brabantdale Allegiant-P-ET

4200965C 99%RHA-I *RC *PC *TE *TC *TY *TV *TL
PTA -131M +23F -9P 82R 12/23
PTA +1.5PL 2.79SCS -.1DPR 2.4%DCE
PTA +2.85T +2.33UDC +.72FLC 80R 12/23
GTPI +2302G

JML-Haven Unstopabul Prayer

145397384 99%RHA-I *RC

JML-HAVEN ALLEGIANT PLEDGE

145656609 Pending
Born: March 2, 2024

Riverdown Unstopabull-Red

11801450C 99%RHA-I *TY *TV *TL
PTA -382M -23F -24P 99R 12/23
PTA +2.03T +2.03UDC +1.28FLC GTPI +1958G

S-A-F Fever Pearl

144418639 Excellent-90 EEEVE
• All-IN Aged Cow 2023

3rd-13th Dams

S-A-F Alexander Petra NC

K-Hurst Mr Sam Pauly EX-90 2E
5-09 2x 305d 34660 3.0 1044 2.9 1013
Life: 1585d 151370 3.1 4754 2.9 4365

K-Hurst Progress Prissy VG-86 VG-MS
5-05 3x 365d 37010 3.2 1200 2.7 1008
Life: 1755d 140080 3.3 4659 2.8 3908

Bencrest Charles Pre VG-85 VG-MS
4-01 3x 365d 25930 3.1 800 3.1 810

Bencrest Milan Peggy EX-91-CAN 2E
4-00 2x 365d 26729 2.9 765 3.3 888
Life: 7 Lact 147964 3.1 4533 3.3 4817

Birchshade Astre Pheonix VG-87-CAN
5-01 2x 365d 30044 3.0 902 3.1 917
Life: 5 Lact 127836 3.1 3975 3.1 3913

Juniper Bstar Pamela-ET VG-87-CAN
3-07 2x 305d 33492 3.1 1032 2.8 930

Holtex Glendell Peggy EX-95 2E
6-00 2x 365d 34520 4.0 1380 3.2 1089

Holtex Jewel Peggy EX-2E DOM GMD
Life: 6 Lact 128680 4.1 5282 3.0 306

Holtex Sensational Peggy EX-93 GMD DOM
Life: 7 Lact 180222 3.7 6689 3.3 1691

Holtex Duke Peggy VG-86

50

DAVIS, ELLIANA, REESE & CORA COLE
TRAFALGAR, IN 46181
317-695-1189

Mr Blondin Warrior-Red-ET

840003139655530 99%RHA-I *TP *TC *TY*TV*TL
PTA -851M -26F -18P 99R 12/24
PTA -4.1PL 2.91SCS -2.5DPR 3.0%DCE
PTA +2.85T +1.45UDC +1.27FLC 99R 12/23
GTPI +1702G

Te-Lou Braxton Cristina

144786035 Excellent-90 EEVVE

BELLA-CREST WAR CATLINA

145557955 99%RHA-I *RC
Born: March 15, 2023

Regancrest S Braxton-ET

61898423 Excellent-95 *TR *TY *TV *TL
PTA +672M -32F -13P 99R 12/23
PTA +1.74T +.15UDC +.21FLC GTPI +1416G

Te-Lou Sid Cranberry

143724195



TE-LOU BRAXTON CRISTINA EX-90 EX-MS
DAM OF LOT 50

3rd Dam

Te-Lou Hero Cora VG-87

4th Dam

Te-Lou James Colleen VG-85 VG-MS

51

LONDON BANKEY
CUSTAR, OH 43511
419-308-8627

LJB GOLD CHIP BRENDA

840003285641749 99%RHA-I

Born: December 4, 2023 • Herd No. 2316

Mr Chassity Gold Chip-ET

140145553 Excellent-95 *TR *TP *TY *TV *TL

PTA -545M -21F -37P 99R 12/23

PTA +.2PL 2.78SCS -1.6DPR 1.5%DCE

PTA +1.51T +1.08UDC +1.00FLC 99R 12/23

GTPI +1760G

LJB Doc Basil

840003127375894 99%RHA-I VG-87 VG-MS @ 3-08

2-06 2x 305d 20890 3.9 820 3.1 649

Woodcrest King Doc

840003132417775 99%RHA-I *TR *TP *TC *TY *TV

PTA +1571M +66F +53P 99R 12/23

PTA +3.22T +2.13UDC +1.97FLC GTPI +2784G

Jogeorge Rockwell Silk

840003127375885

52

LELAND BONTZ
BENSON, IL 61516
309-303-3945

HEIFER CALF

840003234629819

Born: December 2023

MB-Luckylady Bullseye-ET

840003234629819

PTA +925M +56F +27P 82R 12/23

PTA +0.9PL 2.89SCS -2.3DPR 2.4%DCE

PTA +3.16T +2.56UDC +.77FLC 80R 12/23

GTPI +2519G

Bontz-Vic Master Nemo

840003234078530 99%RHA-I

Golden-Oaks Master-ET

840003139216917 99%RHA-I *TP *TP *TC *TL

PTA -58M +9F -5P 96R 12/23

PTA +3.56T +2.72UDC +.79FLC GTPI +1971G

Bontz-Vic Wind Natalie-ET

840003200927654 *TR *CD *TL

3rd-5th Dams

Bontz-Vic Durham Nancy EX-91 EX-MS 3E

7-11 2x 364d 33140 3.7 1241 3.2 1064

Life: 2149d 153930 4.0 6185 3.3 5067

Bontz-Vic Storm Natasha GP-81 @ 3-02

2-03 2x 359d 25300 4.1 1047 3.3 845

Bontz-Vic Blackstar Nadine VG-85 VG-MS

3-03 2x 365d 33450 3.4 1124 3.1 1039

53

LINDY MAE & ELISE MERCER
BRYANT, IN 47326
574-727-9192

Mr Blondin Warrior-Red-ET

84000313965530 99%RHA-I *TP *TC *TY*TV*TL
PTA -851M -26F -18P 99R 12/24
PTA -4.1PL 2.91SCS -2.5DPR 3.0%DCE
PTA +2.85T +1.45UDC +1.27FLC 99R 12/23
GTPI +1702G

Sunny-Da Def Bec

840003148865799

HEIFER CALF

Registration Pending
Born: December 29, 2023

Scientific B Defiant-ET

141123484 Very Good-87 *RC *TP *TC *TY *TV *TL
PTA +77M -49F -13P 99R 12/23
PTA +2.59T +1.69UDC +.89FLC GTPI +1651G

Sunny-Da Destry Britney

142249990 Very Good-86 VG-MS
6-01 2x 305d 32570 4.0 1292 2.9 944
7-01 2x 292d 32360 2.3 745 2.6 839
5-00 2x 305d 29370 3.8 1123 3.2 934
4-00 2x 289d 26440 3.6 940 2.8 748
Life: 1235d 123950 3.4 4224 2.9 3576

*3rd-7th Dams***Sunny-Da Champion Beauty GP-80 VG-MS**

2-00 2x 305d 21330 3.0 635 3.2 692
4-03 2x 282d 21190 3.1 659 3.0 644

Sunny-Da Kite Betty EX-92 2E

3-10 2x 305d 30570 4.7 1443 3.0 920
Life: 1709d 124540 4.4 5492 3.3 4056

Sunny-Da Juror Beth EX-90

6-11 2x 305d 30440 2.6 784 3.0 915
Life: 1635d 140800 3.5 4993 3.2 4446

Sunny-Da BC Bethany VG-85

7-05 2x 305d 21320 4.0 848 3.3 708
Life: 2000 130970 4.3 5610 3.4 4487

Sunny-Da Counselor Betsy VG-85

4-03 2x 365d 24670 3.5 870 3.3 816
3-03 2x 305d 21400 3.8 817 3.4 738

54

COLE OMSPACHER & GAVIN PAYNE
ASHLEY, IN 46705
260-233-1270

MB-Luckylady Eye Candy-ET

840003234629820 99%RHA-I *TR *TP *TC *TY *TV *TL
PTA +387M +45F +26P 81R 12/23
PTA +1.7PL 2.87SCS -.9DPR 2.8%DCE
PTA +3.11T +2.65UDC +1.30FLC 80R 12/23
GTPT +2549G

Ms Snyder Tatoo Diamond

145225919 99%RHA-I Good Plus-82 @ 2-02
2-00 2x 297d 16070 3.5 561 2.9 468

HEIFER CALF

Registration Pending
Born: March 2024

Duckett Crush Tatoo-ET

840003137052923 99%RHA-I *TR *TP *TC *TY *TV *TL
PTA -368M -28F +0P 99R 12/23
PTA +2.90T +2.27UDC +.69FLC GTPI +2035G

Snyder-Dale Mccutchn Dreama

144785762 99%RHA-I GP-83 @ 3-02
2-08 2x 199d 11610 2.9 341 2.4 277

*3rd-8th Dams***Snyder-Dale Brokaw DeeJay NC**

Snyder-Dale Toystory Dolly GP-83
4-08 2x 290d 20420 3.1 636 3.0 614
1-11 2x 305d 14520 3.9 562 2.9 427

D-L-Bennett Strmtc Dream-ET NC

4-07 2x 305d 34400 3.1 1070 2.8 961

Boblo D L B Counselor Delsie EX-94 EEEE 3E

4-03 2x 365d 27970 4.7 1040 2.9 645
Life: 2104d 132930 4.4 5799 3.0 4045

• All-American Jr Yearling 1989

• 1st Jr Yearling/Jr Champ Central Nat'l 1989

Boblo LH Mars Della EX-91 EX-MS 2E

6-02 2x 365d 24650 3.6 884 3.1 769
Life: 1811d 109720 3.6 3926 3.1 3414

Della CDCS Commissioner VG-87 VG-MS

4-04 2x 293d 14730 3.6 528 3.0 435

55

AVA & LEAH MENZIE & LILLY TEDRICK
MC CLURE, OH 43534
419-278-0030

S-S-I PR Renegade-ET

840003142352961 99%RHA-I *TR *TP *TE *TC *TY
PTA +993M +91F +56P 99R 12/23
PTA +3.5PL 2.96SCS +1.1DPR 2.2%DCE
PTA +1.90T +1.61UDC +2.01FLC 99R 12/23
GTPI +2945G

White-Lite Last Lullaby

145195469 99%RHA-I GP-81 @ 3-00
1-10 2x 264d 12210 4.6 563 3.0 408

WHITE-LIGHT RENEGADE LIZZY

145646929 99%RHA-I
Born: December 6, 2023 • Herd No. 126

Blondin Last Night-ET

110621410 99%RHA-I
PTA -159M +19F +19P 86R 12/23
PTA +2.11T +1.62UDC +.45FLC GTPI +2295G

White-Light Beemer Lola

144434554 99%RHA-I GP-83 VG-MS
2-11 2x 307d 25470 3.6 916 3.0 755
2-00 2x 258d 14690 3.6 528 3.1 462

*3rd-15th Dams***White-Light Defender Lotte EX-91 EX-MS**

4-08 2x 285d 25200 4.2 1052 3.2 816
2-09 2x 304d 24490 4.5 1114 3.2 772

White-Light Pronto Loon-ET VG-88 VG-MS

7-02 3x 305d 39810 3.5 1411 2.7 1085
Life: 1853d 185870 3.6 6605 2.8 5266

White-Light Damion Lark-ET VG-88

3-04 3x 340d 25910 4.1 1071 3.4 876
2-02 2x 363d 23370 4.2 971 3.5 817

Ri-Val-Re Moe Laura-ET EX-90 EX-MS DOM

2-11 2x 365d 31740 4.6 1456 3.3 1063
Life: 1497d 130200 4.0 5147 3.3 4272

Ri-Val-Re Convincer Lucy-ET EX-90 DOM

1-11 2x 365d 26520 4.4 1166 3.3 862

Nors C Emory Carol-ET EX-90 EX-MS GMD DOM

3-10 2x 365d 34060 3.5 1189 3.0 1015

Ernol Cinderella VG-88 EX-MS GMD DOM

2-05 2x 365d 42572 3.8 1612 3.1 1316

Birtchmont Doe Aerostar-ET VG-88 GMD DOM

Life: 1399d 120780 4.2 5046 3.1 3758

Castleholm Early December-ET VG-88 EX-MS

4-09 2x 365d 24340 3.6 867 2.9 711

Clover-Matt-West-SA December EX-90

3-10 2x 365d 29600 4.1 1209 3.3 966

Burwood Elevation Darleen EX-94 4E GMD DOM

Burwood Dannels Desire EX-94 3E GMD

Burwood Rag Apple Sugar VG-87

56

EMMA JO & ROWAN PATTISON
JONESBORO, IN 46938
765-425-7950

Farnear Altitude-Red-ET

840003128013348 99%RHA-I *TC *TY *TV *TL
PTA +121M +12F +13P 99R 12/23
PTA +.0PL 2.95SCS -2.9DPR 3.0%DCE
PTA +2.99T +2.57UDC +1.42FLC 99R 12/23
GTPI +2180G

Kuk-Lan Warrior Dash-Red

840003219742857 99%RHA-I GP-83 @ 2-04
1-11 2x 319d 20560 4.1 845 3.1 647

PRICE-VIEW ALTITUD MINI-RED

840003269684704 99%RHA-I
Born: June 10, 2023 • Herd No. 124

Mr Blondin Warrior-Red-ET

840003139655530 99%RHA-I *TP *TC *TY*TV*TL
PTA -851M -26F -18P 99R 12/24
PTA +2.85T +1.45UDC +1.27FLC GTPI +1702G

Kuk-Lan Awesome Dixie

840003151744792 *RC

*3rd Dam***Kuk-Lan G Chip Dash-ET NC***4th Dam***Kuk-Lan Dundee Daisy VG-88 VG-MS**

1-11 2x 305d 21840 3.6 788 3.1 683

57

CHASE & COOPER CALL & LYDIA & KORBIN KAVERMAN
SOUTH CHARLESTON, OH 45368
937-462-7285

Mr Stone-Front Reeve-Red-ET

840003136877210 VG-86 *TP *TC *TC *RY *TV *TL
PTA +670M +48F +39P 99R 12/23
PTA +4.5PL 2.77SCS +1.9DPR 2.6%DCE
PTA +1.21T +.85UDC -.19FLC 99R 12/23
GTPI +2643G

Call-Del Analyst Rox-Red

145256087 99%RHA-I

CALL-DEL REEVES RIPLEY-RED

145651060 99%RHA-I

Born: September 3, 2023 • Herd No. 113



BUCKHORN-ACRES RITA-RED-ET EX-94 EEEEE 2E
7TH DAM OF LOT 57

Mr Affection Analyst-Red-ET

840003136496608 99%RHA-I *TP *TC *TY *TV *TL
PTA +55M -31F -22P 98R 12/23
PTA +2.09T +1.62UDC +1.18FLC GTPI +1802G

Call-Del Boris Robin-Red

144725621

3rd-13th Dams

Dandy-Lea Awesome In-Red NC

2-08 2x 305d 18090 5.0 899 3.0 534

Bossir Magent Royale-Red-TW GP-82

3-02 2x 343d 34610 4.7 1635 3.6 1247

2-00 2x 365d 31500 4.0 1245 3.4 1073

Square-Acres Rosane-Red-ET EX-93 EX-MS

4-00 2x 305d 29540 5.6 1667 3.8 1127

Life: 102110 5.4 5472 3.5 3603

Buckhorn-Acres Rita-Red-ET EX-94 EEEEE 2E

3-08 2x 365d 33000 4.0 1315 3.5 1154

Life: 1619d 127480 4.2 5335 3.4 4316

• HM All-American R&W Aged Cow 2009

• Nom. All-American R&W 125,000 Lb Cow 2010

Sellcrest T Roseanne-Red-ET EX-93 2E GMD DOM

6-02 2x 365d 40340 4.7 1880 3.4 1387

Life: 1476d 115040 4.7 5401 3.8 4350

Clover-Mist Regina-Red-ET EX-92 2E DOM

Life: 1866d 128340 4.6 5946 3.6 4599

Augys Rose Regal-Red-ET EX-90 VVEE 2E

Life: 1847d 102830 4.9 5022 3.5 3627

D-R-A August EX-96 EEEE 4E DOM

Life: 3443d 190200 4.4 8281 3.3 4457

• Nominated All-American Aged Cow 1986

• All-Wisconsin Aged Cow 1987

D-R-A Ideal Precious Leader EX-90 2E

D-R-A Princess Lad Leader EX-90 3E

58

MABLE S POST
WHITE PIGEON, MI 49099
574-202-3194

ROSABLE DREAM BIG IVORY

145389754 99%RHA-I

Born: January 28, 2022

Bred: July 15, 2023 to Eskdale Mr Aflame-Red

(Sexed Semen)

94H000914

Kings-Ransom S Dreambig

840003205611050 99%RHA-I *TR *TE *TC *TY *TV *TL

PTA +1102M +72F +54P 92R 12/23

PTA +1.6PL 3.07SCS -1.4DPR 1.4%DCE

PTA +3.14T +2.14UDC +1.37FLC 88R 12/23

GTPI +2791G

Roseable Lizzy

144992746 99%RHA-I

Rosable Starlits Sergeant

144725537

PTA -682M -36F -25P 24R 12/23

PTA +.97T +.01UDC +.25FLC PTPI +1544

Rosable Indigo

144725395 99%RHA-I

3rd-10th Dams

Rosable Iris NC

Rosable Atwood Inga VG-85

Rosable Jeeves Ida GP-82

Ms Posey-Creek Ramos Ilene VG-85

2-02 2x 339d 20680 3.4 709 2.8 584

Paul-Farm Director Infinity EX-93 EEEEE 2E

7-07 2x 365d 33900 4.3 1451 3.6 1206

Life: 3000d 219060 3.5 7742 3.2 7088

Paul-Farm Charles Inka EX-91 EX-MS 2E

5-08 2x 303d 21730 4.2 913 3.5 756

Janeland Starbuck Iris VG-86

6-10 3x 305d 24340 3.7 909 3.1 749

Life: 2104d 151900 3.9 5919 3.2 4862

Janeland Explosion Ivy EX-91 4E GMD DOM

5-02 2x 365d 38150 3.8 1462

Life: 4021d 339490 3.7 12650 2.9 6273

59

CHARLES & MARGARET CARTER
THORNTOWN, IN 46071
765-894-0126

CARTERLY GAMECHANGER SPLASH

840003263330530 99%RHA-I
Born: September 10, 2023 • Herd No. 2320

Joliam Dr Gamechanger-ET

840003151980604 99%RHA-I *TC *TY *TL
PTA +867M +37F +24P 47R 12/23
PTA +1.1PL 3.11SCS -2.5DPR 3.3%DCE
PTA +1.77T +.84UDC +.91FLC 47R 12/23
PTPI +2261

Carterly Star Sparkle

840003234731657 99%RHA
2-00 2x 138d 7428 3.5 277 3.1 233 RIP

Horsens SSI Soluton Star-ET

840003005586950 99%RHA-I *TR *TP *TE *TC *TY
PTA -176M +68F +25P 99R 12/23
PTA -.21T +.34UDC -.04FLC GTPI +2536G

Carterly Luster Sequin

840003205115748 99%RHA-I *PO
3-00 2x 305d 20990 3.9 825 3.3 700
2-00 2x 305d 15660 4.2 660 3.3 524

60

CHARLES & MARGARET CARTER
THORNTOWN, IN 46071
765-894-0126

CARTERLY LITHIUM SHIMMER

840003252848775 99%RHA-I *PO
Born: September 3, 2022 • Herd No. 2225

Bred: December 9, 2023 to Aleve 54H0931

Mt-Glen Jonah Lithium

840003151195667 Excellent-91 EEEE *TR *TC *TY *TV *TL
PTA -1570M -55F -46P 85R 12/23
PTA -2.4PL 3.02SCS -1.9DPR 2.7%DCE
PTA +.85T +.55UDC +.20FLC 81R 12/23
GTPI +1390G

Carterly Luster Sequin

840003205115748 99%RHA-I *PO
3-00 2x 305d 20990 3.9 825 3.3 700
2-00 2x 305d 15660 4.2 660 3.3 524

Cherry-Lily-Zip Luster-P-ET

840003138843085 99RHA-I *TR *PC *TC *TY *TV *TL
PTA +1585M +79F +48P 99R 12/23
PTA +2.67T +2.27UDC +1.77FLC GTPI +2891G

Carterly Shot Shine

840003142752569



ARETHUSA VIBRANT IMPRESSION EX-93
DAM OF LOT 61

61

JERSEY

RYAN KRULL
GEORGE, IA 51237
712-348-1802

Mr Kathies Kid Rock

840003128791587
USDA 12/23 94%R -2105M +.05% -93F -.01%P -80P
AJCA 12/23 GPTAT 93%R +1.6 GJPI 93%R -214

Arethusa Vibrant Impression

840003125964448 4-06 EX-93%
2-00 2x 302d 14340 6.1 868 4.2 605
3-00 2x 263d 14020 5.8 817 4.1 579
5-01 2x 305d 13250 5.7 755 3.8 502

FIVE-#1 IVF SEXED EMBRYOS

Located at TransOva MD

Rock Ella Impression-ET

CAN 11227649 250JE3285
USDA 12/23 98%R -1710M +.06% -72F -.01%P -60P
AJCA 12/23 GPTAT 98%R +.60 GJPI 98%R -133

Arethusa Premier Vera

118743958 3-01 EX-90%
2-00 2x 285d 13560 5.0 682 4.2 574

3rd-11th Dams

Arethusa Tequila Vanna EX-94

4-07 2x 305d 23240 5.2 1207 3.5 813

Arethusa Response Vanity-ET EX-93

5-10 2x 305d 22760 6.4 1465 3.3 751

Huronia Centurion Veronica 20J EX-97 4E

2-11 2x 365d 25815 5.1 1272 4.1 1054

4-09 2x 365d 24568 5.7 1399 4.0 977

- Dam of 27 EX & 15 VG Daughters
- ABA All American Aged Cow 2008
- Grand Champion World Dairy Expo 2004-2006
- Res. Grand Champ World Dairy Expo 2002-2007
- National Grand Champ All American 2004
- Grand & Supr Champ PA All American 2005-2006
- Supreme Champion World Dairy Expo 2006

Genesis Renaissance Vivianne VG-87 2*

5-00 2x 305d 12108 4.2 514 3.8 461

Genesis Juno Virginia EX-91-4E

6-06 2x 305d 16539 4.7 772 3.8 628

Life: 7 Lacs 107730 4.7 5062 3.9 4210

Swissbell F Veronica SUP EX 1

13-5 2x 305d 13854 4.5 619 3.9 536

Life: 2612d 133058 4.3 5760 4.0 5293

Swissbell Eli Virginia SUP EX-90

5-03 2x 305d 11931 4.9 589

Swissbell Virginia SUP EX-90

7-06 2x 305d 13263 5.9 787

Life: 5006d 149770 5.8 8670

Dam of four EX daughters

Belmont Jester Virginia SUP EX

8-02 2x 305d 12059 5.6 679



ARETHUSA VERONICAS CUPID EX-94
5TH DAM OF LOT 62

62

JERSEY

KLEIN FARMS
MILTON, IN
765-969-3315

River-Valley Victorious-ET

840003126479524

USDA 12/23 99%R -740M +.16% -4F +.11%P -5P

AJCA 12/23 GPTAT 99%R +2.0 GJPI 97%R -10

Whitdale Andreas Valentine-ET

840003214856470

Full sisters to Valentine

Whitdale Andreas Velvet EX-90

Whitdale Andreas Velveta-ET EX-86

Whitdale Andreas Vanna-ET VG-86

Whitdale Andreas Vanessa-ET VG-85

Maternal sisters to Valentine

Whitdale Colton Victoria EX-90

Whitdale Gentry Vivian VG-86

Whitdale Victorious Valerie VG-85

HEIFER CALF

Registration Pending

Born: December 1, 2023

Sunset Canyon Andreas

117597125

USDA 12/23 99%R -1963M +.08% -79F +.06%P -60P

AJCA 12/23 GPTAT 98%R +1.00 GJPI 98%R -179

Arethusa Kyros Violet

840003125964504 Excellent-92%

3rd-12th Dams

Arethusa Reagan Camille-ET VG-85

2-01 2x 305d 14050 6.5 914 3.9 554

Arethusa Reagan Camille-ET VG-85

2-01 2x 305d 14050 6.5 914 3.9 554

Arethusa Veronicas Cupid EX-94

3-06 2x 305d 17610 5.7 996 3.8 676

• *Nom ABA All-American Aged Cow 2012*

• *Nom ABA All-American 5-Year-Old 2011*

Huronion Centurion Veronica 20J EX-97 4E

2-11 2x 365d 25815 5.1 1272 4.1 1054

4-09 2x 365d 24568 5.7 1399 4.0 977

• *Dam of 27 EX & 15 VG Daughters*

• *ABA All American Aged Cow 2008*

• *Grand Champion World Dairy Expo 2004-2006*

• *Res. Grand Champ World Dairy Expo 2002-2007*

• *National Grand Champ All American 2004*

• *Grand & Supr Champ PA All American 2005-2006*

• *Supreme Champion World Dairy Expo 2006*

Genesis Renaissance Vivianne VG-87 2*

5-00 2x 305d 12108 4.2 514 3.8 461

Genesis Juno Virginia EX-91-4E

6-06 2x 305d 16539 4.7 772 3.8 628

Life: 7 Lacs 107730 4.7 5062 3.9 4210

Swissbell F Veronica SUP EX 1

13-5 2x 305d 13854 4.5 619 3.9 536

Life: 2612d 133058 4.3 5760 4.0 5293

Swissbell Eil Virginia SUP EX-90

5-03 2x 305d 11931 4.9 589

Swissbell Virginia SUP EX-90

7-06 2x 305d 13263 5.9 787

Life: 5006d 149770 5.8 8670

Belmont Jester Virginia SUP EX

8-02 2x 305d 12059 5.6 679



ARETHUSA VERONICAS COMET-ET EX-95
5TH DAM OF LOT 63

Comet

- Nom ABA All-American Aged Cow 2013
- Unanimous All-American 5-Yr-Old 2011
- Member of Unan AA Produce of Dam
- Member of Unan AA Best 3 Females
- Grand Champ NYSS 2011
- Res ABA All-American 4-Yr-Old 2010
- All-Canadian 4-Yr-Old 2010
- Grand Champ Royal 2010
- Grand Champ Eastern States 2010
- All-Canadian Sr 3-Yr-Old 2009
- 1st Sr 3-Yr-Old/Res Int & Res Grand RAWF 2009
- Nom All-American Produce of Dam 2009

63

JERSEY

KAVERMAN & CALL
5 CHARLESTON, OH 45368

CALL-BOLEN VICTORIOUS CHOCOLATE

175076693
Born: December 10, 2023

River-Valley Victorious-ET

840003126479524
USDA 12/23 99%R -740M +.16% -4F +.11%P -5P
AJCA 12/23 GPTAT 99%R +2.0 GJPI 97%R -10

Call-Bolen Magician Cocoa

174604385
2-01 3x 95d 840 4.2 35 4.0 34 RIP

Maternal sister to Cocoa

Call-Bolen Fizz Of Candy VG-85

KCJF Hired Magician

840003138865447
USDA 12/23 96%R -2953M +.28% -92F +.14%P -83P
AJCA 12/23 GPTAT 95%R +.60 GJPI 95%R -195

Call-Bolen Casino Charlotte

173492077 Very Good-87%

3rd-12th Dams

Call-Bolen Colton Caroline NC

Arethusa Comets Capri EX-93

Arethusa Veronicas Comet-ET EX-95

4-06 2x 305d 19970 6.5 1292 3.6 710

7-05 2x 305d 19230 5.5 1063 3.2 623

Huronion Centurion Veronica 20J EX-97 4E

2-11 2x 365d 25815 5.1 1272 4.1 1054

4-09 2x 365d 24568 5.7 1399 4.0 977

- Dam of 27 EX & 15 VG Daughters
- ABA All American Aged Cow 2008
- Grand Champion World Dairy Expo 2004-2006
- Res. Grand Champ World Dairy Expo 2002-2007
- National Grand Champ All American 2004
- Grand & Supr Champ PA All American 2005-2006
- Supreme Champion World Dairy Expo 2006

Genesis Renaissance Vivianne VG-87 2*

5-00 2x 305d 12108 4.2 514 3.8 461

Genesis Juno Virginia EX-91-4E

6-06 2x 305d 16539 4.7 772 3.8 628

Life: 7 Lacs 107730 4.7 5062 3.9 4210

Swissbell F Veronica SUP EX 1

13-5 2x 305d 13854 4.5 619 3.9 536

Life: 2612d 133058 4.3 5760 4.0 5293

Swissbell Eli Virginia SUP EX-90

5-03 2x 305d 11931 4.9 589

Swissbell Virginia SUP EX-90

7-06 2x 305d 13263 5.9 787

Life: 5006d 149770 5.8 8670

Belmont Jester Virginia SUP EX

8-02 2x 305d 12059 5.6 679



GORDONS COLTON ISADORA EX-90
DAM OF LOT 64



SSF GOVERNOR IRIS EX-93
3RD DAM OF LOT 64

64

JERSEY

JOSH, JENNY & ABIGAIL GORDON
WARSAW, IN 46582

GORDONS CASINO IVORY

840003234326394
Born: June 19, 2023 • Herd No. 1963

• Entered in 2025 IN Jersey Futurity

Elliotts Regency Casino-ET

840003125141657
USDA 12/23 99%R -332M +.07% -1F +.12%P +12P
AJCA 12/23 GPTAT 99%R +2.0 GJPI 99%R +42

Gordons Colton Isadora

840003137071767 Excellent-90
2-11 2x 268d 13830 5.0 692 3.5 486
5-00 2x 297d 13530 5.3 715 3.6 487
2-00 2x 305d 13390 5.4 724 3.5 475
3-11 2x 285d 12510 5.9 732 3.4 430
• Indiana State Futurity winner 2019

Chilli Action Colton-ET

66738335
USDA 12/23 99%R -1699M +.30% -24F +.11%P -41P
AJCA 12/23 GPTAT 99%R +1.7 GJPI 99%R -75

Gordons Getaway To Ireland

840003125131847 Very Good-87%
2-11 2x 301d 12450 4.9 607 3.6 445
3-11 2x 284d 10680 5.1 542 3.7 395
2-00 2x 303d 5410 5.9 320 3.7 198

Maternal sisters to Ireland

Gordons Legion Inga EX-91

Gordons Grandious Ivana EX-90

3rd Dam

SSF Governor Iris EX-93%

2-09 3x 274d 15940 4.6 735 3.7 585
6-07 2x 297d 18530 4.8 897 3.5 650

- 1st Sr 3-Yr-Old IN State Fair 2011
- 1st Sr 2-Yr-Old/Res Int Champ IN SF 2010
- 1st Sum Yrlg/Res Jr Champ IN SF 2009
- 10th Milking Yrlg WDE 2009
- All-American Fall Calf 2008
- Res Jr Champ AA Show 2008

4th Dam

SSF Jade Ivana EX-90

8-06 2x 305d 18410 5.5 1006 3.4 634

5th Dam

Toptin Iris of SSF EX-93

9-02 2x 305d 20390 4.2 848 3.4 698



EXTREME ELECTRA EX-95
3RD DAM OF LOT 65

ELECTRA!

- ABA All-American 100,00 Lb 2013
- 1st 100,000 Lb Cow & Res Sr Champ, WDE 2013
- 1st 100,000 Lb Cow & Res Grand, NYSS 2013
- Nominated All-Canadian Mature Cow 2012
- All-American Aged Cow 2010
- ABA Reserve All-American Aged Cow 2010
- HM Grand Champ, All American Show 2010
- ABA Reserve All-American Aged Cow 2009
- All-American Senior 3-Year-Old 2006
- Int & Res Grand, All American Show 2006
- Intermediate Champion, WDE 2006

65

JERSEY

KYLE MCGUIRE
WEST LIBERTY, OH 43357

Isau Cairnbrae Bontino
691603

Electras Colton Ella
840003142773523
2-00 2x 292d 12324 5.1 623 3.7 459
3-00 2x 95d 5390 4.8 257 3.7 201 RIP

Full sister to Ella
Rivendale Colton Eclipse EX-91%

ELECTRAS BONTINO E-BABY-ET

067428820
Born: June 1, 2023 • Herd No. 20

Full sister to Baby
Borderview Bontino Ellie-ET VG-86%

Chilli Action Colton-ET

66738335
USDA 12/23 99%R -1699M +.30% -24F +.11%P -41P
AJCA 12/23 GPTAT 99%R +1.7 GJPI 99%R -75

Electras Echo-ET
67087778 Very Good-86%
3-04 3x 258d 11530 5.1 583 4.0 464
4-04 2x 329d 12048 7.4 894 4.8 578

Maternal sisters to Echo

- Electras Enchanting-ET EX-94%**
- Nom All-Canadian Senior 2-Year-Old 2014
- 5th Senior 2-Year-Old, RAWF 2014
- Electras Eternal Star-ET EX-92%**
- ABA Res All-American Sr 3-Yr-Old 2011
- Res Int Champion All-American Show 2011
- HM Int Champ Int'l Holstein Show 2011
- Kingsmill Futurity Champion 2011
- Electras Enbrace-ET EX-91%**
- Res All-Canadian Summer Yearling 2018
- Res Jr Champ Royal 2018
- Electra Emerald Star-ET EX-90%**

3rd Dam

Extreme Electra EX-95%
2-08 2x 249d 14764 5.0 739 3.5 520
3-06 2x 305d 15365 5.1 790 3.7 561

4th Dam

Patrick Felecia EX-91%
9-05 2x 281d 11660 4.3 505 3.6 414
4-06 2x 305d 11050 4.2 466 3.8 418

66

JERSEY

DEVEN & KYLE MCGUIRE
WEST LIBERTY, OH 43357

MCGUIRES VICTORIOUS SADIE

067304927

Born: December 25, 2023 • Herd No. 27

River-Valley Victorious-ET

840003126479524

USDA 12/23 99%R -740M +.16% -4F +.11%P -5P

AJCA 12/23 GPTAT 99%R +2.0 GJPI 97%R -10

Mcguires Swagger Skye

174290829

3-00 2x 278d 27593 3.8 1077 3.2 868"

Triple-T-CF Mr Swagger-ET

840003128791561

USDA 12/23 96%R -2537M +.45% -39F +.18%P -59P

AJCA 12/23 GPTAT 94%R +1.00 GJPI 94%R -145

Mcguires Priemer Joyful

173073470 Excellent-93%

5-04 2x 272d 12520 6.0 746 4.5 560

3rd-7th Dams

Mcguires Hired Gun Jackie VG-86

Mcguires Minister Journey NC

Mcguire Action Jessica VG-87

Woodruffs Fabulous Jessie EX-94

5-03 2x 305d 17250 4.7 809 3.8 660

4-02 2x 305d 15970 3.9 621 3.4 543

Woodruffs Aerostar Debbie VG-88

3-02 2x 305d 17580 4.9 868 3.5 617

4-01 2x 305d 16310 5.3 865 3.7 600

67

JERSEY

KLEIN FARMS
MILTON, IN
765-969-3315

HEIFER CALF

Registration Pending

Born: September 3, 2023

Avonlea Joel Chocolatier-ET

12619755

USDA 12/23 78%R -1311M +.07% -50F -.02%P -44P

AJCA 12/23 GPTAT 78%R +0.9 GJPI 78%R -92

Dream-Valley HG Salty

840003209674442

SV Jade Hired Gun-ET

115093063

USDA 12/23 99%R -1939M +.24% -47F +.11%P -49P

AJCA 12/23 GPTAT 99%R +0.20 GJPI 99%R -63

Dream-Valley Sinfully Sweet

840003127291100 Excellent-91%

6-03 2x 305d 20280 4.9 992 3.9 784

5-03 2x 305d 18740 4.6 854 3.8 705

3rd Dam

Dream-Valley Governors Sin EX-92

3-03 2x 305d 17350 4.4 762 3.4 594

68

JERSEY

DALTON FREEMAN
BREMEN, IN 46506**FREE-STYLE A LISTER**

840003256615492

Born: April 12, 2023 • Herd No. 446

Sunset Canyon Andreas

117597125

USDA 12/23 99%R -1963M +.08% -79F +.06%P -60P

AJCA 12/23 GPTAT 98%R +1.00 GJPI 98%R -179

Pro-Hart Design Lyla

840003136999953 Excellent-91%

5-02 3x 305d 29240 5.5 1594 3.7 1084

4-02 2x 305d 16890 5.0 840 3.9 665

6-08 3x 203d 15430 5.1 788 3.5 543

3-00 3x 305d 14650 4.6 675 3.8 552

1-11 3x 305d 14600 4.5 657 3.7 535

Pro-Hart Siren Design {6}

840003124771836

USDA 12/23 80%R -155M +.03% -14F +.01%P -4P

AJCA 12/23 GPTAT 80%R +.50 GJPI 80%R -14

Pro-Hart Vernon Nyla

840003124771858 Desireable-76%

2-00 3x 299d 16580 4.5 751 3.6 597

2-11 3x 267d 15420 4.4 682 3.6 550

*3rd-6th Dams***Misty Morn Furor Nyasha EX-91**

5-11 3x 305d 22300 4.4 990 3.5 773

7-03 3x 305d 19290 5.3 1032 3.6 687

Misty Morning Khan Noel VG-86

5-01 2x 305d 21040 4.5 938 3.4 724

3-06 2x 305d 20770 4.4 913 3.3 689

Misty Morn Lester Nicole VG-85

3-10 2x 305d 18370 4.2 774 3.9 724

2-01 2x 305d 15040 4.1 613 3.8 566

Misty Morning Brook Nessie VG-88

4-08 2x 305d 21720 4.1 883 4.0 866

3-04 2x 305d 15760 4.8 756 4.0 627

69

JERSEY

CLARK & COPE
URBANA, OH 43078**BK-MOR TEXAS PRESLEY**

840003269044010

Born: September 22, 2022 • Herd No. 108

Bred: February 20, 2024 to Audibel Jordan ET
(Sexed Semen)**Heartland Irwin Texas-ET**

67312531

USDA 12/23 99%R +105M -.13% -23F +.00%P +4P

AJCA 12/23 GPTAT 99%R +1.90 GJPI 99%R +13

BK-Mor Comerica Pretty Woman

840003219943222 Very Good-87

Bridon Remake Comerica-ET

8422994C

USDA 12/23 99%R -2151M +.28% -50F +.07%P -66P

AJCA 12/23 GPTAT 99%R +.40 GJPI 99%R -147

J-Kay Fizz Punch

840003135289405 Excellent-90%

3-05 2x 305d 11940 5.6 671 4.0 478

2-06 2x 274d 8820 5.1 450 3.8 332

*3rd Dam***Aragorn Pat A Cake EX-95**

9-02 2x 289d 19040 4.1 778 3.3 633

7-03 2x 305d 19030 5.7 1078 3.3 621

• Sr Champ Open OH Spring Expo Show 2019

*4th Dam***Meadowridge Garnett Colette VG-87**



GORDONS JOEL GRACIOUS
SAME FAMILY AS LOT 70



GORDONS VIP GRACEFUL EX-92
MATERNAL SISTER TO DAM OF LOT 70



CLOVERFIELD GOLDHAMMER GRACE EX-91
2ND DAM OF LOT 70

70

JERSEY

JOSH, JENNY & ABIGAIL GORDON
WARSAW, IN 46582

GORDONS VIP GINGER

840003263437906
Born: March 1, 2023 • Herd No. 2489
• Entered in 2025 Indiana Jersey Futurity

Maternal sisters to Grace
Gordons VIP Graceful EX-92%
• Res Grand IN SF 4-H Show 2023
• 4-H Res Grand IN SF 2022 Open Show
• Grand IN SF 2021
Her Daughter
Gordons Joel Gracious
• AA Spring Yrlg 2023
• Res Jr. Champ All American 2023
• 1st/Res Jr. Champ IN SF 4-H Show 2023
Gordons Colton Queen Gracie EX-91%

River Valley Venus V I P-ET

840003126479167
USDA 12/23 99%R -2094M +.15% -73F +.08%P -62P
AJCA 12/23 GPTAT 99%R +1.40 GJPI 99%R -140

Gordons Andreas Grace

840003214098740
• 1st Fall Yrlg IN SF 2022
• 1st Fall Calf IN SF 2021
• Res Jr. Champ 4-H Show 2021

Sunset Canyon Andreas

117597125
USDA 12/23 99%R -1963M +.08% -79F +.06%P -60P
AJCA 12/23 GPTAT 98%R +1.00 GJPI 98%R -179

Cloverfield Goldhammer Grace

119241851 Excellent-91%
4-03 2x 305d 20440 5.0 1024 3.5 718
2-03 2x 305d 15310 5.0 770 3.6 544
3-04 2x 279d 14830 4.8 705 3.6 535
• Indiana State Futurity Winner 2017
• All-American Winter Calf 2015
• Res. AA Winter Calf 2008

71

JERSEY

ALMOST PARADISE VM TRIGGER

175018198

Born: August 19, 2023

ALMOST PARADISE FARMS

Brenhaven Victory March-ET

840003211038377

Almost Paradise Toodles

840003147828108

Rock Ella Firepower

13425855C

Bizmark Trudy

173131460

72

JERSEY

JX CONDERS DRAKE HILTON {6}

175077135

Born: July 13, 2023

JAXON & LOGAN CONDER
CORY, IN 47846

JX Forest Glen Gallantry Drak

67650570

USDA 12/23 78%R -1297M -.01% +60F -.01%P +45P

AJCA 12/23 GPTAT 80%R +1.10 GJPI 80%R +122

Condors Lemonhead Hadley

174263616

Steinhauers Samson Lemonhead

118662185

USDA 12/23 99%R -317M +.14% +15F +.07%P +3P

AJCA 12/23 GPTAT 99%R +0.99 GJPI 99%R +67

Condors Barnabas Hayley

172920733

73

BROWN SWISS

HEIFER CALF

Registration Pending

Born: March 2, 2024

LEWIS CENTRURY STOCK FARMS INC
LA GRANGE IN**La Rainbow Sweet O Sully ET**

840003221039078

PTA +130 68R PTAT +0.80 68R (12/23)

PTA +568M +32F +30P +365NM\$ 90R

PTA PL +3.3 SCS +2.88 DPR +0.3 SCE 2.1

L Century Wunder Maybell

840003218471468 +82 G78 +83 +81 +83 +82

2-10 3x 289d 23890 3.8 900 3.0 705

1-09 3x 329d 19550 4.1 809 3.0 578

Harts Wunder ET

68123590

PTA -13 95R PTAT +0.4 97R (12/23)

PTA +272M -1F +0P -48NM\$ 98R (MACE)

PTA PL -0.7 SCS +3.09 DPR -1.7 SCE +2.2

L Century Levi Maelie

840003136991227 V86 V86 +82 +84 E90 V86

4-00 3x 308d 22330 4.1 919 3.2 723

1-11 3x 291d 16960 4.3 734 3.2 549

2-10 3x 235d 15560 4.6 709 3.0 474

*3rd Dam***Johann Braiden Miami GP-84**

6-06 3x 308d 30490 4.3 1298 3.1 947

Life: 1569d 116800 4.2 4884 3.2 3695

74

BROWN SWISS

NOR-BERT LIGHTNING STRIKE

840003278721309

Born: September 3, 2023

DALTON, DILLON & BREANNE FREEMAN
BREMEN, IN**JONLEE SECRET LANGWATHBY EX-94 2E**
3RD DAM OF LOT 74**Nor-Bert Solution**

840003205770556

PPR +36 63R PTAT +0.5 68R (12/23)

PTA -137M -4F +8P +49NM\$ 66R (GEN)

PTA PL +0.7 SCS +2.90 DPR -0.6 SCE

Nor-Bert Carter Lightning

840003231302093

Voelkers Td Carter

68119645

PPR +19 98%R PTAT +0.8 99%R (12/23)

PTA +1035M +24F +19P +38NM\$ 99R (MACE)

PTA PL -0.8 SCS +3.07 DPR -4.0 SCE +2.8

Nor-Bert Suprme Land Rover ETV

840003139118936 +81 V86 V86 V85 F70 +80

2-02 3x 365d 28870 5.3 1532 3.8 1096

*3rd Dam***Jonlee Secret Langwathby EX-94 2E**

4-11 3x 339d 53220 5.6 2983 3.7 1983

Life: 2346d 266260 5.5 14614 3.7 9736

- Nat'l Total Performance 2015, 2016 & 2017
- Nat'l Cow for All Seasons 2015, 2016 & 2017
- Nat'l Protein Award 2016
- Res. All-American Comp Merit Cow 2017
- Nom. All-American 5-Yr-Old 2015
- Nom. All-American 4-Yr-Old 2014

75

BROWN SWISS

FOSTER POWERBALL WONDER

68231954

Born: October 8, 2023

APRIL FOSTER
LIGONIER, IN**R N R Carter Powerball**

840003129111837

PPR +56 70R PTAT +0.5 75R (12/23)

PTA +411M -2F +1P +203NM\$ 74R (GEN)

PTA PL +4.4 SCS +2.84 DPR +0.9 SCE +2.1

Fosters Wine

68197341 E90 E91 E91 E90 E90 V88

3-06 2x 365d 21008 3.9 812 3.4 709

5-00 2x 360d 19028 3.7 713 3.5 673

2-07 2x 280d 12850 4.0 511 3.8 483

Blessing Braiden Walton

68159034

PPR +37 58R PTAT +0.5 63R (12/23)

PTA +30M -2F +1P +79NM\$ 67R

PTA PL +2.7 SCS +2.88 DPR +1.6 SCE

Fosters President Brandy

68117380 +84 V88 V86 +84 V85 +80

7-01 2x 346d 26810 3.7 1004 3.1 842

4-00 2x 365d 25070 3.8 952 3.2 796

5-01 2x 305d 19880 3.4 684 3.1 622

6-03 2x 279d 19170 4.0 765 3.2 615

2-01 2x 365d 18750 3.6 684 3.3 614

Life: 2114d 131260 3.7 4902 3.2 4224

76

BROWN SWISS

FOSTER TOPPER WISP

68231953

Born: October 5, 2023

APRIL FOSTER
LIGONIER, IN**Blessings Secret W Topper**

68222854 Very Good-88

PPR +10 PTAT +0.7

PA -254M -2F -51NM\$

PA PL +0.1 SCS +2.95 DPR -1.5 SCE

Fosters Advisor Wanita

68218339

Blessing Bookings Advisor

PPR +90 94R +0.2 93R (12/23)

PTA -263M +27F +13P +353NM\$ 97R (GEN)

PTA PL +2.8 SCS +2.87 SPR +0.5 SCE +1.9

Fosters Wine

68197341 E90 E91 E91 E90 E90 V88

3-06 2x 365d 21008 3.9 812 3.4 709

5-00 2x 360d 19028 3.7 713 3.5 673

2-07 2x 280d 12850 4.0 511 3.8 483

77

BROWN SWISS

LEWIS CENTURY STOCK FARMS INC
LA GRANGE, IN

Triangle Acres Carter Juke

PPR +2 92R PTAT +0.20 88R (12/23)
PTA PL -365M -3F -10P -58NM\$ 92R (GEN)
PTA PL +1.1 SCS +2.81 DPR -0.4 SCE +2.9

L Century Advisor Juice

840003207491006
3-00 3x 318d 23810 4.3 1031 3.5 837
1-11 3x 345d 20690 4.2 878 3.4 697

HEIFER CALF

Registration Pending
Born: September 24, 2023



MT MORIAH ZOLDO ZEST 2E-93
4TH DAM OF LOT 77

Blessing Bookings Advisor

PPR +90 94R +0.2 93R (12/23)
PTA -263M +27F +13P +353NM\$ 97R (GEN)
PTA PL +2.8 SCS +2.87 SPR +0.5 SCE +1.9

Garbro Blessing Vigor Just

68150451 E90 E93 E90 V87 V88 E90
7-09 3x 365d 29230 3.5 1014 3.4 995
3-05 3x 357d 27240 4.4 1206 3.6 974
6-05 3x 305d 26970 3.7 1002 3.6 981
4-06 3x 287d 23200 4.5 1054 3.6 845
5-05 3x 306d 20900 3.4 714 3.7 771
1-11 3x 305d 20330 4.0 805 3.3 663
Life: 2492d 184320 4.0 7282 3.6 6591

3rd-10th Dams

Garbro Jet Pilot Juggs ET 2E-E90

4-08 2x 365d 36060 4.6 1654 3.4 1238
Life: 1959d 163560 4.4 7207 3.5 5749

Mt Moriah Zoldo Zest 2E-E93

3-03 2x 365d 34080 4.3 1451 3.7 1253
Life: 1251d 106040 4.4 4689 3.5 3745

- HM All-American 5-Yr-Old 2005
- 2nd 5-Yr-Old Central Nat'l 2005
- 1st 5-Yr-Old OH State Fair 2005

Forest Lawn Prop Jesse ET GP-84

3-07 2x 290d 25650 4.5 1165 3.7 937

Forest Lawn Emory Julep ET EX-90

3-01 2x 365d 25360 3.9 993 3.5 895

- HM All-American Best 3 Females Member 1995

- 3rd 3-Yr-Old WI State Fair 1995

- 4th 3-Yr-Old WI State Show 1995

Forest Lawn Telstar Juice ET EX-90

4-08 2x 365d 30130 4.5 1366 3.4 1039

3-05 2x 365d 25810 4.9 1265 3.6 927

Idyl Wild Improver Jinx (M) 3E-E90

7-10 2x 365d 29840 4.3 1284 3.6 1060

Life: 2250d 140380 4.3 6101 1.8 2546

Idyl Wild Des Bobo Jojo VG-88

5-05 2x 330d 16570 5.0 821

Arbor Rose Jesta Bobo EX-90

78

BROWN SWISS

ELISE MERCER
BRYANT, IN

Kar-Linn Reeses Rampage

840003140014659
PPR +7 90R PTAT +0.5 92R (12/23)
PTA PL +562M -8F +13P +0NM\$ 96R (GEN)
PTA PL +1.6 SCS +3.02 DPR -2.5 SCE +2.5

Sunny-Da Elite Braid London

68171366

SUNNY-DA RAMPAGE LENON

68227257

Born: March 7, 2023

Blessing Tex Braiden ET

198435 Excellent-92
PPR -59 97R +0.2 98R (12/23)
PTA -523M -40F -26P -181NM\$ 99R (MACE)
PTA PL +2.8 SCS +2.86 DPR +0.9 SCE +3.6

Sunny-Da Elite Surge Lisa

68147631 V85 V88 +83 V88 V85 V85

3rd Dam

Sunny-Da Elite Zeus Libby

3-02 2x 305d 22510 4.2 937 3.6 815

79

BROWN SWISS

FOSTERS DYNAMITE SARAH

68230760

Born: April 16, 2023

APRIL FOSTER
LIGONIER, IN**Blessings Dynamite Victor**

68212957

PPR +23 PTAT +0.7

PA -299M -9F -1P -37NM\$

PA PL +0.5 SCS +3.6 DPR +1.1 SCE

Fosters Archer Suxie

68213707 V85 V85 V85 +82 V85 V85

Blessings Daredevil Archer

68196924 Good Plus-83

PPR +20 67R PTAT +0.5 72R (12/23)

PTA +520M -3F +13P +130NM\$ 69R (GEN)

PTA PL +2.1 SCS +2.99 DPR -2.5 SCE

Fosters Casper Slip

68206994 +80 +82 V86 V85 V86 F73

2-04 2x 325d 12930 3.6 471 3.3 424

*3rd Dam***Fosters Scooter VG-85**

3-00 2x 365d 21290 3.6 758 3.3 702

Life: 2411d 142050 3.9 5564 3.4 4856

80

BROWN SWISS

CHARDAN PHANTOM DOLLY

68226487

Born: June 10, 2022

Bred: August 23, 2023 to HF Octagon ET

(Sexed Semen) 29BS3823

MABLE POST
WHITE PIGEON, MI**Pit-Crew Rich Phantom ET**

840003012275151

PPR -9 83R PTAT +0.7 82R (12/23)

PTA +788M -8F +7P -68NM\$ 91R (GEN)

PTA PL +0.7 SCS +3.18 DPR -2.3 SCE +2.2

Chardan Brewski Daisy

68206175 V87 V88 E90 +84 V85 V87

3-00 2x 317d 17200 4.2 730 3.6 617

• Grand Champ Elkhart County Open Show 2023

R N R Temtation Brewski

68151014

PPR -11 90R PTAT +0.3 86R (12/23)

PTA -3047M +6F -10P -63NM\$ 95R (MACE)

PTA PL -1.1 SCS +2.97 DPR -0.7 SCE +2.6

Chardan Bosephus Bonnie

68197547 Not Classified



HARTMANHILLS DURHAM CHARISMA EX-91
DAM OF LOT 81

81

BROWN SWISS

HEIFER CALF

Registration Pending
Born: December 11, 2023

REDCARPET HOLSTEINS
KIRKLAND, IL

Cutting Edge T Foremost

68171744
PPR -41 84%R PTAT +.09 90%R (12/23)
PTA -57M -13F -7P -171NM\$ 90R (GEN)
PTA PL -0.9 SCS +3.02 DPR -2.5 SCE +2.9

Hartmanhills Durham Charisma

68180641 E91 E90 E91 E91 V88 E92
3-03 2x 365d 22030 4.5 996 3.5 762
2-03 2x 307d 16700 4.7 787 3.5 580
4-06 2x 81d 7180 4.4 315 2.7 197 RIP

- Res. All-American Sr 2-Yr-Old 2019
- 2nd Sr 2-Yr-Old Int'l Show 2019
- 1st Sr 2-Yr-Old WI State Show 2019
- 1st Sr 2-Yr-Old Mid West Spring Show 2019

Hilltop Acres W Durham ET

68135214
PPR -1 97%R PTAT +.06 98%R (12/23)
PTA -9M +21F +10P +62NM\$ 99R (GEN)
PTA PL -1.9 SCS +2.88 DPR -4.2 SCE +2.0

Hayden Cosmos Candy

68104014 2E-E91 E91 E92 E91 E90 E91
8-03 2x 183d 20120 3.4 685 3.1 630
7-03 2x 167d 13250 3.4 457 3.5 460
3-02 2x 305d 12500 4.0 495 3.5 434

82

AYRSHIRE

EASY-GIRL PV DIAMOND-ET

840003254468403 98.8% Ayrshire
Born: December 11, 2023 • Herd No. 7293

JESSE MUSE

Mardel Stanley

120520765C 89.17% Ayrshire
PTA -34M +27F +4P 40R 12/23
PTA % +.15 +.03
PTAT +.60T 30R 12/23

Grand-View Famous Did Not

840003205241926 98.43% Ayrshire VG-85 @ 2-10

Hunnington Famous

6182152C 96.87% Ayrshire
PTA -1179M -19F -27P 72R 12/23
PTA % +.16 +.06
PTAT +.40T 73R 12/23

Grand-View Bur Didn't Know-ET

100739813 Excellent-91
4-03 3x 260d 21610 4.1 879 3.1 664
2-03 2x 300d 15190 4.3 647 3.4 509
5-02 3x 258d 12070 3.8 457 3.0 358

83

AYRSHIRE

HEIFER CALF

Registration Pending
Born: October 25, 2023

KLEIN FARMS
MILTON, IN
765-969-3315

De La Plaine Waterloo-ET

110687717C 88.05% Ayrshire
PTA +1965M +86F +75P 71R 12/23
PTA % +.03 +.06
PTAT +.20T 57R 12/23
D/AV 8.2T

Klein's Affair's Lou Lou

100753138 Good-78 @ 4-08

Paternal sister to Lou Lou

Kleins Affairs Andrea

• Res. Jr All-American 2022

Edgebrook Gentle Affair

840003126588200 98.84% Ayrshire

Klein's Jake's Cassy

100638206 93.75% Ayrshire

84

GUERNSEY

PERKINS AND HV NANA

97015598

Born: March 24, 2023

SEAY & HICKMAN
SHELBYVILLE, TN

Hickman Valleys Regis Petie

68009514

12/23 USDA PTA +141M -0.06% -5F -0.04% -2P

-0.8DPR -2.5PL -234NM\$ 8NM%ile -237CM \$ 68R

2.98SCS -0.20HCR 20R -0.9CCR 38R

-3.40LIV 29R -0.10FL 50R -2.80EFC 29R

AGA 12/23 PTAT +0.1 +0.2UDC -0.5FLC 64R PTI -28

Perkins And Hv Nia

97013747 Excellent-90 (VEGEE)

85

GUERNSEY

JOY HILL TK LORETTA LYNN

97015927

Born: June 10, 2023

A2A2

CRANDALL, MEFFORD & HICKS
NEW CASTLE, IN

Maternal sisters to Lizbeth

Coulee Crest Topnotch Lexann-ETV EX-91

Coulee Crest Prada Latasha-ET EX-90

Coulee Crest Copper Lulu-ET EX-90

4-00 3x 365d 41350 4.9 2011 3.3 1354

Coulee Crest AP Lorilane-ET EX-90

Coulee Crest AP Lorilee EX-90

2-10 3x 365d 41180 4.7 1945 3.5 1425

Coulee Crest Toby Keith-ET

840003012927834

12/23 USDA GPTA -734M +0.17% -6F +0.08% -11P

-0.6DPR +1.4PL +13NM\$ 26NM%ile +22CM\$ 86R

2.89SCS -2.80HCR 47R -2.40CCR 50R

0.20LIV 33R 0.30GL 68R 1.70EFC 40R

AGA 12/23 PTAT +0.0 +0.1UDC -0.7FLC 82R PTA -27

Coulee Crest Lon Lizette

97005256 Fair 74

4-03 2x 308d 14920 5.7 845 3.5 520

2-02 2x 334d 14640 5.0 734 3.4 492

3-03 2x 288d 12170 5.1 624 3.3 401

Flambeau Manor YB Lon-ET

68042805

12/23 USDA GPTA -623M +0.17% +0F +0.05% -12F

+1.1DPR +1.4PL -14NM\$ 26NM%ile -8CM\$ 85R

2.89SCS 0.50HCR 47R 2.3CCR 60R

0.9LIV 47R -0.60GL 93R 0.60DFC 48R

AGA 12/23 PTAT -0.6 +1.0UDC -0.3FLC 80R PTI +2

Coulee Crest Carter Lizbeth-ET

00078004250 Good-75

2-00 3x 365d 26800 4.6 1230 3.0 809

3-02 3x 319d 22800 4.6 1039 3.3 745

3rd-7th Dams

Coulee Crest Nick Lorilyn EX-91

3-05 3x 365d 42440 5.3 2254 3.1 1298

Life: 1168d 107900 5.3 5707 3.3 3533

Flambeau Manor Decision Lori-ET EX-90

3-09 3x 365d 44250 5.9 2600 3.0 1313

Life: 2328d 184340 5.4 10017 3.3 6002

Flambeau Manor Enhancer Lana EX-92

5-10 2x 365d 30271 5.4 1645 3.2 968

Life: 1980d 130421 4.9 6454 3.3 4293

Flambeau Manor Vol Laura EX-90

Flambeau Manor Leslie EX-90

86

MILKING SHORTHORN

ALMOST PARADISE FLAMIN NITRO

68333551
Born: September 27, 2023



MYSHA-WO NASTIA EXT EX-91
2ND DAM OF LOT 86

ALMOST PARADISE FARMS

Brand-New Just Flamn EXT

68327620
Parent Average PPR +9 PTAT -0.2
PA +263M -8F +2P +53NM\$
PA PL +1.0 SCS +3.4 DPR +0.8 SCE

Cherrywood Ricochet Nike

840003149899427 V88 V86 V88 V86 V88 V88
• Int Champ/1st Jr 3-Yr-Old/BU MN State Fair 2021
• 2nd Jr 3-Yr-Old MN State Fair 2021

Cor-Bloo Ricochet

68316692
PPR -95 85R PTAT +0.1 85R (12/23)
PTA -1152M -38F -37P -185NM\$ 91R
PTA PL +2.8 SCS +2.89 DPR +0.0 SCE

Mysha-Wo Nastia EXP

68320199 E91 E92 V87 E92 E92 E91
• Nom. Jr All-American 3-Yr-Old

3rd Dam

Mysha-Wo Ruben Nike EX-92 0E

• 2X Nom. All-American 2016 ♂ 2017

4th Dam

Mysha-Wo Othellos Nutmeg EX-92 2E EX-MS

• HM All-American 4-Yr-Old 2008
• All-American Sr 3-Yr-Old 2007

5th Dam

Bar-D Mi-San Acres McNugget EX-93 3E EX-MS

• All-American Sr 2-Yr-Old 2001

87

MILKING SHORTHORN

HEIFER CALF

Registration Pending
Born: September 2, 2023



MOLEHILL MYKOLA MYRTLE EX-90
MATERNAL SISTER TO LOT 87

TAYLOR GRAVES
DANVILLE, KY

Kuszmer Stoker Ace EXP

Blue Spruce RR Myas Macy EXP

68309417 E91 E92 E91 E91 E90 E90
3-02 2x 347d 28810 4.4 1268 3.1 884
2-01 2x 353d 17120 4.0 683 3.3 560
5-03 2x 225d 10300 3.8 395 3.4 355

Innisfail Red Ruben

360010935
PPR -52 93R PTAT +0.5 94R (12/23)
PTA -86M -24F -2P -160NM% 95R
PTA PL +0.2 SCS +3.45DPR -0.9 SCE

Blue Spruce Clay Melody Mya

471000069 2E-E93 E93 E94 E94 E92 E92
6-00 2x 339d 27480 3.9 1083 2.9 799
7-00 2x 293d 23690 4.0 955 3.0 720
2-03 2x 308d 17380 4.2 725 3.4 588
3-03 2x 274d 14930 4.4 650 3.3 500
• 2nd Aged Cow WDE 2014
• All-American Jr 3-Yr-Old 2010
• HM All-American Jr 2-Yr-Old 2009

Maternal sisters to Lot 87

Molehill Lars Marln Monroe EXP

• Nom. All-American Fall Calf 2022
• 3rd Fall Calf WDE 2022

Molehill Mykola Myrtle EX-90

• 3rd Fall Yrlg in Milk WDE 2022
• All-American Fall Calf 2021
• 1st Fall Calf WDE 2021

3rd Dam

Bluespruce-Kaclay Misty Melody VG-87

3-08 2x 360d 22270 3.6 807 3.2 710
2-08 2x 313d 20310 3.6 735 3.3 663

SEMEN FROM DAMON BERTKE

A 5-Walnutlawn Sidekick(Conventional)
200H010992

B 5-Walnutlawn Sidekick(Conventional)
200H010992

C 5-Val Bisson Doorman (Conventional)
200H006480

D 5-Val Bisson Doorman (Conventional)
200H006480

E 1-Val Bisson Doorman (Sexed)
250H006480

DONATION FROM ST GENETICS

F \$250 Semen Certificate

DONATION FROM CENTRALSTAR/SELECT SIRES SEMEN DONATION

G 5-Siemers Exc Hanans 7H015325

H 5-Trent-Way-JS Rompen-Red-ET
7H015427

DONATION FROM SEMEX SEMEN DONATION

I 10-Jacobs Bruins (Sexed)
777H012609



Maximizing milk margins with a comprehensive approach

Exploring new feed technologies with proven results

Addressing profit leaks with on-farm consultation for optimized farm profitability

Solving your biggest challenges, together.

ADM is committed to helping dairy producers maximize milk margins through individualized, innovative nutritional programs specific to their farm. We take a comprehensive approach focusing on optimizing income over feed cost, and providing on-farm consultation to proactively address profit leaks. With advanced research and feed production facilities, ADM offers a comprehensive selection of ingredients, technologies, and services for every stage of the dairy herd.

adm.com/dairysolutions

Proudly Serving Our Indiana Dairy Producers!

For More Information Please Contact:

Steve Post: (574) 202-3194 Steve.post@adm.com

Mallarie Matlock: (574) 265-4595 Mallarie.matlock@adm.com

Unlock the value of your milk samples



- Pregnancy
- Johne's
- A1/A2
- BVD
- Leukosis
- Neospora
- Mastitis

Research shows that one hour of lost resting time leads to approximately 3.5 pounds less milk/day.¹

Unlike traditional methods, testing milk samples to gain insights for production, health and physiology, promotes resting time, and eliminates labor to find, sort and lock-up cows.

Ask your CentralStar team about the convenience of using milk samples, improving resting time and production, all while saving you labor and money.



800.631.3510 • mycentralstar.com/diagnostic-services

¹ Grand 2004

BABE'S DELTA-LAMBDA SON NOW AT SEMEX!



JACOBS BRUINS

0200H012609 DELTA-LAMBDA x HIGH OCTANE x GOLDWYN



+3303 GPA LPI **+1032** MILK **+0.10** FAT % **+0.11** PRO %
+12 CONF **+9** MAMMARY SYSTEM **+9** FEET & LEGS

BRUINS IS THE ONE YOU'VE BEEN WAITING FOR! HE'S BY THE POPULAR DELTA-LAMBDA X 2022 ROYAL RES GRAND CHAMP EX-94 HIGH OCTANE BABE X 2017 COW OF THE YEAR GOLDWYN BRITANY EX-96-2E 29* X FERME JACOBS' FAMOUS LINDY BERTHA FAMILY!

DAM (PICTURED RIGHT): JACOBS HIGH OCTANE BABE
 RESERVE GRAND CHAMPION, NATIONAL HOLSTEIN SHOW 2022
 1ST 5 YEAR OLD, NATIONAL HOLSTEIN SHOW 2022

SOURCE: LACTANET GPA 22*DEC PHOTO: CARL SAUCIER



www.semex.com

PUT YOUR HAYMAKING ON HIGH.
HIGH QUALITY, TONNAGE AND SPEED.



A NEW WORLD DEMANDS NEW HOLLAND.

Make the highest-quality hay—and keep more of it—with a new Discbine® 209 or 210 disc mower-conditioner. These New Holland side-pull models cut closely, cleanly and quickly, and condition uniformly for faster drydown.

- Modular MowMax™ disc cutterbar breezes through tough mowing conditions—and it's backed by a three-year factory warranty
- ShockPRO™ disc drive hubs protect disc drive modules against damaging impacts
- Three Wide-Dry™ conditioning systems—gentle rubber chevron intermeshing rolls, steel chevron rolls or LeaningEdge™ flail tines—deliver fast drydown
- Maximize tonnage with the QuickMax™ knife change system

Learn more about Discbine® disc mower-conditioners at newholland.com



EQUIPPED FOR A NEW WORLD™



Topeka New Holland, Inc
1725 West Lake Street, Topeka, IN 46571
<http://www.topekanewholland.com>
260-593-2345

Milkmaid  Co.
— DESIGN —

Specializing in livestock award banners, pedigree signs, farm signs and more!

Julia Troyer
milkmaidco@gmail.com
574-780-0288

Thank you to Milkmaid Co. for designing our sale catalog cover!





HOLSTEIN ASSOCIATION TERMS AND CONDITIONS FOR PUBLIC SALES

EFFECTIVE MARCH 2, 1996 - Amended October 1, 1997, June 28, 2000, June 23, 2002, and March 26, 2010

TERMS: The terms of the sale are cash unless arrangements are made prior to the sale or are printed in the sale catalog. Only when the above conditions are met will the buyer be entitled to the warranties listed below. In no case will animals be released unless settlement is made with the clerk of the sale.

RESPONSIBILITY: The seller, buyer, and manager of this sale are obligated to comply with the provisions of these terms and conditions.

EXPORT SALES: Buyer assumes all responsibility for health tests required by the importing country.

BIDS: The highest bidder is the buyer. Bidding parties or their agents are responsible for all bids placed. Every animal or lot presented for bidding is pledged to absolute sale. In case of dispute, the animal or lot will again be put up for advance bids, and if there is no advance bid, the animal or lot will be sold to the person the auctioneer accepted the last bid from. In case two or more claim the bid, the auctioneer will indicate the party whose bid he recognized. Other claimants will be given an opportunity to increase the bid and bidding will be restricted to the two or more claimants.

BY-BIDDING: Bidding directly or indirectly by the sole owner of any animal or lot is prohibited unless the intention to bid is disclosed specific to each animal in the catalog and announced when the animal enters the ring. Bidding by any member of a partnership, syndicate, or other entity having an ownership interest in an animal or lot is permitted.

TRANSFER OF OWNERSHIP: For all Registered HolsteinsSM, the transfer of ownership to the buyer will be recorded on the records of Holstein Association USA and a certificate of registration showing that transfer of ownership will be provided to the buyer free of charge. For embryos, the transfer of ownership to the buyer will be recorded on the records of Holstein Association USA free of charge to the buyer.

RISK: All animals located at sale site are at the purchaser's risk as soon as struck off, but will be cared for free of charge for a maximum of 24 hours following the end of the sale.

WARRANTIES:

- 1) Each consignor warrants clear title to the animal or lot, and the right to sell same.
- 2) To the best of the seller's knowledge, each animal is sound and healthy in every respect and embryos have been recovered, processed, frozen, transferred and graded in keeping with IETS recommendations unless otherwise noted in the catalog or announced from the auction stand. Every precaution will be taken to represent the physical condition of each lot exactly as is known. Examination of all purchases should be made immediately after the purchase and before the close of the sale, and if found not to be as represented, complaint must be reported to the sale management before the close of the sale. In the event no complaint is filed, it is understood that the buyer assumes full ownership in the case of animals at sale site together with all risks, after which no representations of the seller can be challenged through the sale management. Heifers that never calved are in no way guaranteed as to the condition of their udders following calving.

3) Breeding Warranty

The seller guarantees all animals to be breeders, but not beyond the purchase price, with the following understanding:

- a. Males - Should any bull after reaching the age of fourteen months fail to prove a breeder after being used for two months on cows or heifers known to be breeders, the matter shall be reported in writing to the seller within three months of the sale date. The report must include the animal's examination record, a written statement of treatment, and a statement of the animals' inability to breed,

by a licensed veterinarian. The seller has the option to refund the purchase price or make other settlement that is satisfactory to the buyer. In either case the rights of ownership of the animal return to the seller. The seller makes no guarantees with respect to the ability to freeze semen.

- b. Females - All females are guaranteed to be breeders with the exception of:
 1. Cows over 7 years of age when sold;
 2. Cows and/or heifers carrying a pregnancy that is the result of an embryo transfer.

Report of a non-breeder must occur in writing within 3 months of the date of sale or before the animal reaches 21 months of age and must be submitted to the seller. The report must include the animal's examination record, a written statement of treatment, and a statement of the animals' inability to breed, by a licensed veterinarian. The seller has the option to refund the purchase price or make other settlement that is satisfactory to the buyer. In either case the rights of ownership of the animal return to the seller.

Females bred when sold and pronounced in calf are presumed to be pregnant but pregnancy is not guaranteed unless so announced. The seller makes no warranty that pregnant cows will deliver calves or that they will carry calves full term.

- c. If, after the sale, embryos or oocytes are recovered from a female or an attempt is made to superovulate her, this negates the breeding warranty unless there is a separate written agreement between buyer and seller.

SHIPPING: Assistance will be given in arranging shipping of the animals after the sale. All costs, risks and responsibility will be borne by the purchaser.

PEDIGREE INFORMATION: All production, classification, type and production summaries are current. Only information recorded on Holstein Association USA pedigrees is used. Any production or classification records supplied by the seller or consignor will be properly identified as provided by owner. Records in progress are identified as such.

GENOMIC INFORMATION: If genomic information on the animal or embryo is available, it must be dated and disclosed at or before the time of sale.

EMBRYO TRANSFER: All registered animals that have resulted from embryo transfer are identified with one of the following suffixes in the name: ET, ETS (from split embryo), or ETN (from nuclear transfer). If unregistered, the appropriate technology will be identified. Donor dams are identified.

HEALTH WARRANTY: The seller will provide an official health certificate to the buyer for each animal showing the results of all health tests made in preparation for this sale as required by the state where the cattle reside. Other health tests completed for this sale will be disclosed.

ERRORS: The material in this catalog has been carefully edited. If any errors or omissions are discovered, they will be announced. Such announcements take precedence over that printed in this catalog.

ACCIDENT: The sale management, the consignors, and the owner of the grounds will not be responsible in any case for the condition of the grounds or the behavior of the animals and disclaim any liability in the event of personal accident or property loss.

LIMITATIONS OF WARRANTIES: Warranties contained herein, unless terminated earlier, will cease upon the resale of an animal.

Index

| | | | |
|----------------------------------------------|----------------|-----------------------------------------|------------------------|
| ALMOST PARADISE FARMS | LOT 71, 86 | LOOKWELL FARM, ELKHART, IN | LOT 17 |
| BAKER, TIMOTHY, BYRON CENTER, MI | LOT 37 | LORTIE, KIMMEL, IN | LOT 40, 47, 49 |
| BANKEY, LANDON, CUSTAR, OH | LOT 7, 41, 51 | MCGUIRE, KYLE, WEST LIBERTY, OH | LOT 65, 66 |
| BEER, BERNE, IN | LOT 4 | MENZIE & YEDRICK, MCCLURE, OH | LOT 55 |
| BONTZ, BENSON, IL | LOT 13, 52 | MERCER, BRYANT, IN | LOT 30, 53, 78 |
| BORDERVIEW GENETICS, ENOSBURG FALLS, VT | LOT 10 | MITHOEFER, SILVER LAKE, IN | LOT 44, 45 |
| BREWSTER, DENNIS, FAIRBURY, IL | LOT 18 | MUSE, JESSE | LOT 82 |
| BROWN, MITCHELL, NEW BREMEN, OH | LOT 24 | NISEN, LEESBURG, IN | LOT 26, 27, 28, 29, 43 |
| BUDJON FARMS & HEARTLAND DAIRY, LOMIRA, WI | LOT 1 | OESCHSLE, VAN WERT, OH | LOT 36 |
| CARTER, THORNTOWN, IN | LOT 59, 60 | OLSON, LENA, WI | LOT 9, 31 |
| CLARK & COKE, URBANA, OH | LOT 69 | OMPACHER & PAYNE, ASHLEY, IN | LOT 54 |
| CLINE, MARK, FOSTORIA, OH | LOT 39 | PATTISON, JONESBORO, IN | LOT 46, 56 |
| COLE, TRAFALGAR, IN | LOT 50 | PAYNE & MAY, ASHLEY, IN | LOT 32 |
| CRANDALL, MEFFORD & HICKS, NEW CASTLE, IN | LOT 85 | PETERS, GREG, BROWNSTOWN, IN | LOT 42 |
| ETGEN, TYLER, HARROD, OH | LOT 20, 21 | POST, MABLE, WHITE PIGEON, MI | LOT 58, 80 |
| FOSTER, APRIL, LIGONIER, IN | LOT 75, 76, 79 | PRICE & ACKLEY, JONESBORO, IN | LOT 48 |
| FREEMAN, BREMEN, IN | LOT 68, 74 | REDCARPET HOLSTEINS, KIRKLAND, IL | LOT 11, 15, 19, 81 |
| GILBERT & BUCKLEY, NORRISTOWN, TN | LOT 2 | ROCKY RUN FARM, GREESBURG, KY | LOT 3 |
| GORDON, WARSAW, IN | LOT 64, 70 | SEAY & HICKMAN, SHELBYVILLE, TN | LOT 84 |
| GRAVES, TAYLOR, DANVILLE, KY | LOT 87 | SMITH & HEINSON, ELROY, WI | LOT 23 |
| HAIRTSMA, TIM & TAMMY, DORR, MI | LOT 12, 33 | SMITH, ZIEMBA & HEINSOHN, WATERTOWN, WI | LOT 5 |
| KAVERMAN & CALL, S CHARLESTON, OH | LOT 63 | STOOKEYHOLM LLC, MILFORD, IN | LOT 38 |
| KAVERMAN, SOUTH CHARLESTON, OH | LOT 57 | THOMAS, RICHARD, MIDDLEBURY, IN | LOT 35 |
| KLINE FARMS, MILTON, IN | LOT 67, 62, 83 | TOPP, BOTKINS, OH | LOT 6 |
| KRULL, RYAN, GEORGE, IA | LOT 22, 61 | WICKER, MILROY, IN | LOT 8 |
| KUKLEMAN, DECATUR, IN | LOT 16, 25 | WOLF, KURT, NEW BAVARIA, OH | LOT 14, 34 |
| LEWIS CENTURY STOCK FARMS INC, LA GRANGE, IN | LOT 73, 77 | WONDER, CORY, IN | LOT 72 |

CATALOG DESIGN:

De-Lite Graphics

New Bloomfield, PA

717-979-5272

dlgraphics2013@gmail.com