

G & E Farms Premium Assured Heifer Sale

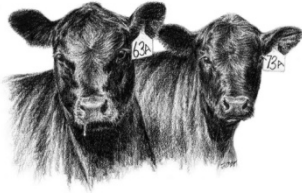

**March 30, 2024
12:30 pm
G & E Sale Facility
Gretna, Virginia**

Consigners

G & E Farm, George Winn, Gretna, VA

Shelton Angus Farm, W. H. "Buddy" Shelton, Gretna, VA

Dogwood Farm, Marty Winn, Axton, VA

Adams Brothers Farms, Hurt, VA

Videos available at www.sheltonangus.com

G & E Farms Premium Assured Heifer Sale 2024

COWBUYER Online Bidding

Live internet bidding at www.cowbuyer.com

Pre-registration and pre-approval are required. Contact Aaron Ray Tompkins at 336-363-4639.

On-Site Bidding

As always, on-site bidding is still available. Pick up a buyer number at the window in the sale barn when you arrive on sale day. Heifers will be offered by their pens, but you may choose individuals from each pen. Pairs will be offered individually. Cattle will be sold with accompanying video footage, but will not enter the sale ring. Cattle will be available for viewing at the G&E sale facility Friday afternoon, 03/29/2024 and prior to the sale Saturday, 03/30/2024. Lunch will be provided prior to the sale.

G & E Premium Assured Heifer Sale 2024 Sale Order

VPA Tagged Heifers

Pen 10
Pen 9
Pen 8A
Pen 8B
Pen 1
Pen 11
Pen 3
Pen 7
Pen 6
Pen 2
Pen 5
Pen 4

Cow / Calf Pairs

Pen 13 - 38G
- 28J
- J12
- 95I
- 89G
- 76F

Pen 12 - G21
H15

*Heifers will be offered by their pens, but you may choose individuals from each pen. Pairs will be offered individually. Cattle will be sold with accompanying video footage, but will not enter the sale ring.

VA Premium Assured Heifers Open and Bred Heifer Program Requirements

Premium Assured Level

Heifers must meet all of the following requirements

PHYSICAL REQUIREMENTS

Age –

Bred Heifers

Stated birth date with projected age at calving being:

22 to 26 months of age (Spring calving heifers)

22-26 months of age (Fall calving heifers).

Open Heifers

Stated birth date with age at sale between 11 and 17 months of age.

Frame size – All heifers must be frame score 4.5-6.5.

Structure – All heifers must be deemed structurally correct by the local VA Premium Assured Heifer Committee which includes the local Animal Science Extension Agent.

Muscling – All heifers must possess adequate muscling without being extreme. Muscling score 2.5 to 1.0 (upper half of 2 muscling and better).

Body condition score – All heifers must be BCS 5 to 7 (1=emaciated; 9=obese).

HEALTH REQUIREMENTS

Vaccinations - All vaccinations given in accordance to label directions including booster if required.

- Calfhood brucellosis vaccination (Plus designation only)
- IBR-PI3, BRSV, BVD (type 1 & 2 – MLV w/Fetal Protection)
- 7-way clostridial.
- 5-way leptospirosis (2 doses for bred heifers).

Parasite controls

- Fall sales – Endecticide within 60 days and before November 1.
- Spring sales - Endecticide within 30 days and after February 1.
- Endecticides are products that control both internal and external parasites.

Defects

- Heifers with bad eyes, horns, rat-tails, bob tails or frozen ears will not be accepted.
- Any lame animals will not be accepted.

Tests

- Tested negative for BVD-PI.
- No Brucellosis tests required as heifers are calfhood vaccinated for Brucellosis.
- TB tests will be required for animals to be sold out of state per interstate shipment requirements.
- All service sires must be BVD-PI negative.

GENETIC REQUIREMENTS

Breeds – Any heifer breed or breed combinations are eligible, but breeds must be specified.

Service sires – *Bred Heifers*

- Service sire must be identified.
- All service sires must be in the best 40% for both calving ease (CE) and birth weight (BW) EPDs and meet VQA requirements for growth EPD. See Table 1 and Table 2. No requirement for milk EPD, but milk EPD must be listed.

REPRODUCTIVE REQUIREMENTS

Open Heifers – All open heifers must have a reproductive exam by an approved professional. Heifers may not have received any growth implants.

Pelvic area – All heifers must have a yearling pelvic area of 150 cm² or greater at prebreeding (presale) examination. Heifers with pelvic areas <150 cm² may not be sold. Pelvic areas need to be reported but will not be listed in the sale catalogue.

Reproductive tract score – All open heifers for sale that are 12 months old or older must have a RTS of 3 or better. (Colorado State reproductive tract scoring system).

Open guarantee - All heifers will be guaranteed open on sale day (except heifers sold as exposed). If a heifer sold as open is proven pregnant by a veterinarian within 30 days of the sale, the consignor will replace the heifer or refund the sale price of the heifer and take possession of the heifer.

Bred Heifers

Conceived within restricted time period - All heifers must have conceived within the first 50 days following initial artificial inseminations and/or natural mating.

Pelvic area – All heifers must have a yearling pelvic area of 150 cm² or greater at prebreeding examination or a pelvic area of 180 cm² or greater at pregnancy examination. Heifers not meeting this requirement may not be sold as VAPAH. Pelvic areas need to be reported but will not be listed in the sale catalogue.

Pregnant guarantee - All heifers will be guaranteed pregnant on sale day. If a heifer sold as pregnant is proven open by a veterinarian within 30 days of the sale, the consignor will replace the heifer or refund the sale price of the heifer and take possession of the heifer.

Certification requirements – In order to be tagged and sold as VAPAH, heifers and data need to be certified by the Animal Science Extension Agent or Beef Specialist.

Table 1. Service Sire Birth Weight and Calving Ease EPD RequirementsService Sires for Commercial Heifers (top 40th percentile Angus equivalent)

Breed	Angus
CE EPD (min.)	+8
BW EPD (max.)	+0.8

Table 2. Service Sire Minimum YW EPD Requirements (Specification also applies to Sire of Heifer for Premium Assured Plus Designation)

	Minimum Yearling Weight EPD						
	Bull Birth Year						
	2020	2019	2018	2017	2016	2015	2014
Angus	+88	+85	+78	+76	+80	+80	+77
Charolais	+49	+47	+43	+40	+39	+40	+38
Gelbvieh (PB)	+87	+82	+86	+85	+85	+85	+82
Gelbvieh Balancer	+95	+88	+92	+93	+91	+91	+87
Hereford	+78	+78	+75	+74	+73	+73	+70
Limousin	+80	+77	+80	+78	+76	+76	+77
Lim-Flex	+99	+95	+90	+89	+89	+89	+88
Red Angus	+88	+87	+77	+78	+79	+79	+73
Shorthorn	+61	+69	+68	+68	+54	+53	+54
Simmental (PB)	+105	+93	+86	+83	+84	+84	+84
Simmental Hybrid	+105	+89	+86	+83	+84	+84	+83

Premium Assured Plus Level

In addition to all previously described requirements

Sire of Heifer

- Sire of heifer must be identified.
- Minimum EPD requirements- Sire of heifer must meet VQA requirements for YW EPD (Table 2)

For additional information on the VAPAH program, contact Dr. Scott Greiner at 540-231-9159.

DWF - PEN 1 Dogwood Farm - Marty Winn, Axton, VA (276-732-1247)

VPA	FARM TAG	SIRE	SERVICE SIRE	DUE DATE
1192	J45	Uptown 31G	A.I. Duracell	09-12-24
1193	J36	Comstock	A.I. Duracell	09-12-24
1194	J7	Movin On	A.I. Duracell	09-12-24
1195	J23	Movin On	A.I. Duracell	09-12-24
1196	J11	Dual Threat	A.I. Full House	09-12-24
1197	J21	Entice	A.I. Full House	09-12-24
1198	J56	Playbook G30	A.I. Full House	09-12-24

**Registered with DNA enhanced EPDs. Will transfer on request.*

Contact Marty for more information 276-732-1247.

DWF Individual EPDs	CED	BW	WW	YW	M
Deppe WW SFF Duracell 279	+16	-1.9	+73	+122	+36
WR Full House	+20	-1.9	+58	+117	+40
J45 (20656285)	+15	-.5	+53	+89	+32
J36 (20656874)	+9	+0	+63	+112	+27
J7 (20656291)	+14	-.7	+67	+117	+28
J23 (20656256)	+7	+9	+56	+103	+21
J11 (20656275)	+15	-2.0	+65	+119	+40
J21 (20656294)	-1	+4.0	+81	+141	+31
J56 (20656259)	+10	+1.2	+72	+128	+36

DWF - PEN 2 Dogwood Farm - Marty Winn, Axton, VA (276-732-1247)

VPA	FARM TAG	SIRE	SERVICE SIRE	DUE DATE
1199	J31	Entice	N.S. Tahoe J13	09-30-24
1200	J16	Endeavor	N.S. Tahoe J13	10-04-24

**Registered with DNA enhanced EPDs. Will transfer on request.*

Contact Marty for more information 276-732-1247.

DWF Individual EPDs	CED	BW	WW	YW	M
DWF Tahoe J13	+13	-1.2	+56	+112	38
J31 (20656283)	+9	+4	+85	+150	+35
J16 (20656267)	+11	+6	+66	+118	+29

ABF - PEN 3 Adams Brothers - Danny Adams, Hurt, VA (434-841-8011)

VPA	FARM TAG	SIRE	SERVICE SIRE	DUE DATE
1138	824	Adams Herd Sires	A.I. Home Town	09-29-24
1139	823	Adams Herd Sires	A.I. Home Town	09-29-24
1140	877	Adams Herd Sires	A.I. Home Town	09-29-24
1141	880	Adams Herd Sires	A.I. Home Town	09-29-24
1142	807	Adams Herd Sires	A.I. Home Town	09-29-24

ABF - PEN 4 Adams Brothers - Danny Adams, Hurt, VA (434-841-8011)

VPA	FARM TAG	SIRE	SERVICE SIRE	DUE DATE
1143	806	Adams Herd Sires	N.S. Quantum 1233	10-19-24
1144	883	Adams Herd Sires	N.S. Quantum 1233	11-08-24
1145	893	Adams Herd Sires	N.S. Quantum 1233	11-08-24
1146	858	Adams Herd Sires	N.S. Quantum 1233	11-08-24
1147	822	Adams Herd Sires	N.S. Quantum 1233	11-08-24

Adams Brothers Herd Sires	CED	BW	WW	YW	M
Daltons Quantum 1233	+14	-.4	+77	+144	+26
Tehama Tahoe B767	+10	+0	+79	+135	+31
Dales Millennial 0345 of WRB	+14	+3	+83	+152	+46
Daltons Bronc 739	+18	-1.9	+63	+111	+35
Daltons Discovery 9331	+10	+2	+64	+119	+29

**GE - PEN 5 G & E Farm - George Winn, Gretna, VA (434-489-4458)
Graham Winn, Gretna, VA (434-251-1766)**

VPA	FARM TAG	SIRE	SERVICE SIRE	DUE DATE
1184	262	Investment	N.S. G2/G8	10-19-24
1182	108	Investment	N.S. G2/G8	10-19-24
1165	326	Investment	N.S. G2/G8	10-24-24
1174 (Char X)	244	Investment	N.S. G2/G8	10-24-24

**GE - PEN 6 G & E Farm - George Winn, Gretna, VA (434-489-4458)
Graham Winn, Gretna, VA (434-251-1766)**

VPA	FARM TAG	SIRE	SERVICE SIRE	DUE DATE
1189	541	Home Town	N.S. G2/G8	09-29-24
1185	492	Entice	N.S. G2/G8	09-29-24
1151	399	Entice	N.S. G2/G8	09-29-24
1177	72	Quantum	N.S. G2/G8	09-29-24
1188	67	Quantum	N.S. G2/G8	09-29-24

**GE - PEN 7 G & E Farm - George Winn, Gretna, VA (434-489-4458)
Graham Winn, Gretna, VA (434-251-1766)**

VPA	FARM TAG	SIRE	SERVICE SIRE	DUE DATE
1164	370	Investment	N.S. G2/G8	09-29-24
1191	327	Investment	N.S. G2/G8	09-29-24
1166	313	Investment	N.S. G2/G8	09-29-24
1186	301	Investment	N.S. G2/G8	09-29-24
1183	291	Investment	N.S. G2/G8	09-29-24
1187	241	Investment	N.S. G2/G8	09-29-24
1154	169	Investment	N.S. G2/G8	09-29-24
1178	133	Investment	N.S. G2/G8	09-29-24

G&E Herd Sires	CED	BW	WW	YW	M
DWF Surefire of E6 G2	+14	-1.0	+57	+100	+33
DWF Surefire of E26 G8	+9	+7	+65	+125	+24
WHS Investment	+9	+2.6	+106	+189	+33
MOGCK Entice	+2	+2.2	+76	+141	+32
GAR Home Town	+16	-.8	+58	+113	+19
GAR Quantum	+11	+1.1	+71	+127	+35

**GE - PEN 8A G & E Farm - George Winn, Gretna, VA (434-489-4458)
Graham Winn, Gretna, VA (434-251-1766)**

VPA	FARM TAG	SIRE	SERVICE SIRE	DUE DATE
1162	69	Quantum	A.I. Tahoe	09-09-24
1169	101	Quantum	A.I. Tahoe	09-09-24
1176	487	Home Town	A.I. Tahoe	09-09-24
1181	531	Home Town	A.I. Tahoe	09-09-24

**GE - PEN 8B G & E Farm - George Winn, Gretna, VA (434-489-4458)
Graham Winn, Gretna, VA (434-251-1766)**

VPA	FARM TAG	SIRE	SERVICE SIRE	DUE DATE
1186 (Char X)	80	Quantum	A.I. Tahoe	09-09-24
1172 (Char X)	144	Entice	A.I. Tahoe	09-09-24
1171 (Char X)	323	Investment	A.I. Tahoe	09-09-24
1173 (Char X)	544	Entice	A.I. Tahoe	09-09-24

**GE - PEN 9 G & E Farm - George Winn, Gretna, VA (434-489-4458)
Graham Winn, Gretna, VA (434-251-1766)**

VPA	FARM TAG	SIRE	SERVICE SIRE	DUE DATE
1157	145	Investment	A.I. Tahoe	09-09-24
1175	194	Investment	A.I. Tahoe	09-09-24
1163	228	Investment	A.I. Tahoe	09-09-24
1153	286	Investment	A.I. Tahoe	09-09-24
1152	322	Investment	A.I. Tahoe	09-09-24
1159	340	Investment	A.I. Tahoe	09-09-24
1179	348	Investment	A.I. Tahoe	09-09-24
1156	468	Investment	A.I. Tahoe	09-09-24

G&E Herd Sires	CED	BW	WW	YW	M
Tehama Tahoe B767	+9	+.2	+79	+134	+28
WHS Investment	+9	+2.6	+106	+189	+33
MOGCK Entice	+2	+2.2	+76	+141	+32
GAR Home Town	+16	-.8	+58	+113	+19
GAR Quantum	+11	+1.1	+71	+127	+35

**GE - PEN 10 G & E Farm - George Winn, Gretna, VA (434-489-4458)
Graham Winn, Gretna, VA (434-251-1766)**

VPA	FARM TAG	SIRE	SERVICE SIRE	DUE DATE
1170	131	Entice	A.I. Tahoe	09-09-24
1158	188	Entice	A.I. Tahoe	09-09-24
1155	191	Entice	A.I. Tahoe	09-09-24
1160	278	Entice	A.I. Tahoe	09-09-24
1168	300	Entice	A.I. Tahoe	09-09-24
1161	416	Entice	A.I. Tahoe	09-09-24
1180	467	Entice	A.I. Tahoe	09-09-24
1190	529	Entice	A.I. Tahoe	09-09-24

G&E Herd Sires	CED	BW	WW	YW	M
Tehama Tahoe B767	+9	+2	+79	+134	+28
MOGCK Entice	+2	+2.2	+76	+141	+32

WHS - PEN 11 Shelton Angus Farm, W.H. "Buddy" Shelton - Gretna, VA (434-251-7149)

VPA	FARM TAG	SIRE	SERVICE SIRE	DUE DATE
1126	33K	Exponential	A.I. Top Cut	09-12-24
1127	73K	Exponential	A.I. Top Cut	09-12-24
1128	115K	Home Town	A.I. Kindred	09-12-24
1129	119K	Entice	A.I. Top Cut	09-12-24
1130	67K	Stellar	A.I. Kindred	09-12-24
1131	K2	Growth Fund	A.I. Top Cut	10-20-24
1132	28K	Growth Fund	A.I. Top Cut	10-01-24
1133	44K	Iconic	A.I. Flagship	10-02-24
1134	91K	Regiment	A.I. Fireball	10-02-24
1135	111K	Tahoe	A.I. Flagship	10-01-24
1136	K19	Top Cut	A.I. Fireball	10-16-24
1137	62K	Surpass	A.I. Top Cut	10-26-24

** Registered - will transfer. More registration information is in supplemental booklet at pen. Contact Buddy for more details 434-251-7149.*

Shelton Individual EPDs	CED	BW	WW	YW	M
Yon Top Cut G730	+9	+6	+67	+115	+27
KA Kindred	+11	-.8	+78	+148	+31
Yon Flagship	+18	-.7	+88	+158	+25
GB Fireball 672	+14	+0	+63	+118	+25
33K (20689420)	+9	+2.1	+96	+157	+26
73K (20689426)	+11	+2	+82	+136	+30
115K (20681627)	+14	-.4	+68	+119	+27
119K (20681626)	+7	+5	+79	+141	+33
67K (20681622)	+12	-1.2	+69	+124	+21
K2 (20681629)	+9	+1.5	+89	+150	+34
28K (20706705)	+10	+9	+76	+137	+42
44K (20689421)	+6	+1.8	+86	+152	+29
91K (20689430)	+9	+1.8	+85	+147	+30
111K (20681625)	+10	-.9	+64	+110	+28
K19 (20706708)	+14	-2.2	+80	+142	+33
62K (20681621)	+7	+1.9	+82	+135	+36

WHS - PEN 12 Shelton Angus Farm, W.H. "Buddy" Shelton - Gretna, VA (434-251-7149)

FARM TAG	BIRTH DATE	SIRE	SERVICE SIRE	DUE DATE	CALF #	CALF DOB	CALF SIRE
38G	10-13-18	Fortress	A.I. Veracious	10-06-24	64L (H)	11-18-23	J11
28J	09-10-21	G Fund	N.S. 121K	Exposed	11L (H)	12-08-23	62J
J12	10-13-21	Entice	N.S. 121K	Exposed	J12 (S)	01-12-24	62J
95I	09-26-20	G Fund	N.S. 89K	Exposed	95I (S)	01-25-24	J10
89G	09-08-18	Ashland	N.S. 121K	Nov.24	89L (H)	12-28-23	J11
76F	10-01-17	Uptown	N.S. 89K	Exposed	66L (H)	12-13-23	J11

** Registered - will transfer. More registration information is in supplemental booklet at pen. Contact Buddy for more details 434-251-7149.*

28J, J12, 95I, and 76F have been exposed from 01-25-24 to 03-28-24. Unable to confirm pregnancy on 03-21-24. J12 had an observed natural service on 02-25-24. All cows had a Lepto booster (Citadell L5 HB) and were dewormed with BiMectin on 03-21-24. All calves have been vaccinated with Vision 7/Somnus.

Shelton Angus EPDs	CED	BW	WW	YW	M
HPCA Veracious	+10	+5	+74	+133	+33
WHS Dual Threat 121K	+18	-2.9	+75	+126	+35
WHS Investment 89K	+15	-.2	+89	+158	+24
WHS Growth Fund J11	+8	+2.2	+100	+168	+30
WHS Home Town 62J	+14	+0	+84	+142	+32
WHS Growth Fund J10	+8	+7	+90	+158	+33
38G (19484866)	+12	+3	+90	+161	+25
28J (20375688)	+6	+7	+80	+150	+36
J12 (20386144)	+5	+1.9	+93	+159	+29
95I (20042994)	+12	+4	+94	+159	+35
89G (19456512)	+13	+5	+75	+127	+25
76F (19165430)	+5	+3.0	+87	+142	+39

DWF - PEN 13 Dogwood Farm - Marty Winn, Axton, VA (276-732-1247)

FARM TAG	BIRTH DATE	SIRE	SERVICE SIRE	DUE DATE	CALF #	CALF DOB	CALF SIRE
G21	3 yr old	Angus	DWF I14	Exposed	G21 (B)	11-22-23	DWF I14
H15	2 yr old	Angus	DWF I14	Exposed	H15 (B)	11-26-23	DWF I14

Commercial - no papers. Contact Marty for more details.