

41ST PIONEER DAIRY CLASSIC

MAKE YOUR HERD **GLOW**

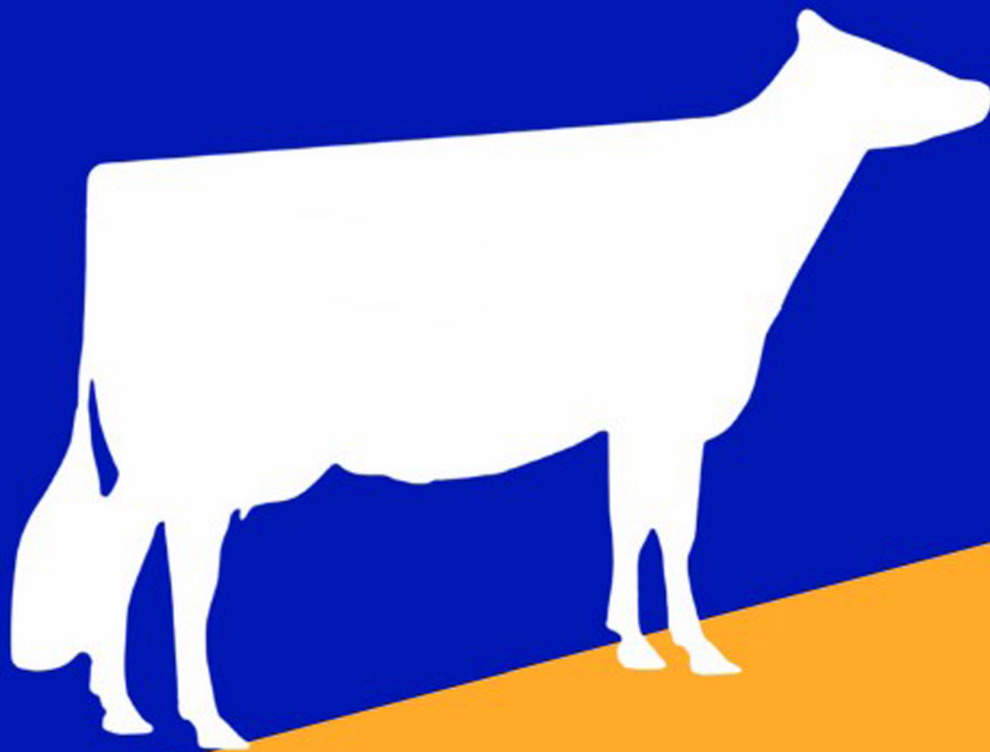

APRIL 6, 2024
GRANT COUNTY FAIRGROUNDS
LANCASTER, WI



On behalf of the Pioneer Dairy Classic and the Sale Committee, we invite you to look through our catalog to find the perfect addition to your herd! We are thrilled to offer you cattle from all seven breeds that are elite in type and production. The Pioneer Dairy Classic truly has something for everyone!

This sale marks the 41st Annual Pioneer Dairy Classic. We continue to pride ourselves on the fact that our sale is completely student-run! In addition to our selection of high-quality cattle, we will also be featuring a variety of silent auction items, a show heifer nutrition clinic, and a concession stand! All the funds raised at this year's sale will help Pioneer Dairy Club Members attend conferences and competitions across the country and provide scholarship and philanthropic opportunities!

We would like to thank all our consignors, sponsors, and potential buyers for making this event possible year after year! Our Pioneer Dairy Club members put in a lot of hard work and time into the sale, and we cannot thank them enough for their contributions to making the sale run smoothly! Lastly, a very special thank you goes out to our advisor Dr. Tera Montgomery and her family for their dedication and guidance that helps make our sale successful year after year.

We invite you to our Open House on Friday, April 5th at 4:00pm in Lancaster, WI. Also, we hope you will join us on Saturday, April 6th at 11:00am for the 40th Annual Pioneer Dairy Classic!

Sincerely,

Mason, Alek, Austin, Payton and Lila

2024 Pioneer Dairy Classic Sale Committee

41ST PIONEER DAIRY CLASSIC



MAKE YOUR HERD GLOW

APRIL 6, 2024
GRANT COUNTY FAIRGROUNDS
LANCASTER, WI

SALES STAFF

NEAL LANEVILLE (AUCTIONEER)	919-444-5904
BRIAN BEHNKE (PEDIGREES)	608-279-2016
RICK "RT" THOMPSON	608-279-2652
KALEB KRUSE	563-880-7495
COLE KRUSE	563-920-9956
ZACH TOLZMAN	608-642-1400
LILA SLOAN	815-262-8504
PAYTON VAN SCHYNDLE	608-778-3999
MASON KRUSE	563-608-6045
ALEK KRUEGER	920-819-7954
AUSTIN RIDER	608-370-0711
TERA MONTGOMERY (ADVISOR)	608-331-0641

FITTING CREW

TYLER ENDRES	608-333-3579
JARED ROBERTS	608-487-3768

EVENT SCHEDULE

FRIDAY, APRIL 5TH

4-6PM OPEN HOUSE

SATURDAY, APRIL 6TH

11AM SALE BEGINS

LUNCH STAND

PROVIDED BY THE UW-PLATTEVILLE PIONEER DAIRY CLUB



VIEW/BID ONLINE IN REAL TIME AT WWW.COWBUYER.COM

*BIDDERS MUST PRE-REGISTER AND BE APPROVED

* CONTACT KALEB KRUSE IF YOU NEED ASSISTANCE 563-880-7495

DIRECTIONS:

FROM NORTH: TAKE HWY 61 SOUTH THEN LEFT ON HWY 129, PRECEED 1.5 MILES AND THEN TURN RIGHT ONTO CTY A AND PROCEED 1 MILE TO THE FAIRGROUNDS ON RIGHT.

FROM SOUTH & EAST: TAKE HWY 61 OR 81 THEN TURN RIGHT ONTO HWY 129. GO 1 MILE AND THEN TURN LEFT ONTO CTY A AND PROCEED 1 MILE TO THE FAIRGROUNDS ON RIGHT.

FROM WEST: TAKE HWY 81 THROUGH LANCASTER, 2 MILES OUT OF TOWN TURN RIGHT ONTO HWY 129, GO 1.5 MILES THEN TURN LEFT ONTO CTY A AND PRCEED 1 MILE TO FAIRGROUNDS ON RIGHT.

TERMS OF SALE:

CASH OR GOOD CHECK SALE DAY. IF YOU ARE BUYING THROUGH A MEMBER OF THE SALE STAFF, IMMEDIATE PAYMENT IS EXPECTED BY OVERNIGHT MAIL. FOR OTHER TERMS AND CONDITIONS REFER TO THE HOLSTEIN ASSOCIATION TERMS AND CONDITIONS PAGE IN THIS CATALOG.

PIONEER DAIRY CLASSIC 2024



HURCROFT AWE LILLYANN-RED EX-94 EEEEE
DAM OF LOT E1

E1

OAKFIELD CORNERS DAIRY SHOW CATTLE
C/O JONATHAN LAMB
OAKFIELD, NY 14125
585-993-8026

Trent-Way-JS Rompen-Red-ET

840003200914543

PTA +1486M +39F +38P 85R 12/23

PTA +3.5PL 2.87SCS -1.7DPR 1.7%DCE

PTA +2.20T +2.29UDC +1.21FLC 81R 12/23

GTPI +2634G

Hurcroft Aw Lillyann-Red

144693030 Excellent-94 EEEEE

4-00 2x 365d 31630 4.4 1377 3.2 1019

3-00 2x 303d 21260 4.0 857 3.0 636

• Res. All-American R&W 4-Yr-Old 2022

• Nom. All-American 4-Yr-Old 2022

• Supreme Champ All-American Dairy Show 2022

• Grand Champ Eastern Nat'l R&W Show '22

• Grand Champ NY Holstein Show 2022

• Grand Champ NY State R&W Show 2022

• 2nd 4-Yr-Old/ HM Sr./HM Grand Int'l R&W 2022

• 1st 4-Yr-Old/Res. Grand NE Spr. Nat'l R&W '22

• Nom. All-American R&W Jr. 3-Yr-Old 2021

• 1st Jr. 3 & Int. Champ. NY State R&W Show 2021

• 5th Jr. 3-Yr-Old Grand Int'l R&W Show 2021

• Fresh again for 2024 show season

FIVE-#1 EMBRYOS

Located at Trans-Ova MD

Luck-E Awesome-Red

72186769 *CV *TC *TY *TL

PTA -1597M -52F -49P 99R 12/23

PTA +2.11T +2.77UDC +.78FLC GTPI +1493G

Whitter-Farms Lynda-Red-ET

143765608 Excellent-93 EEEEE 2E

6-03 2x 321d 17390 4.0 690 3.0 517

5-03 2x 310d 17380 3.7 645 3.0 522

4-03 2x 303d 15380 3.6 555 3.0 461

3-03 2x 315d 14570 3.7 535 3.0 441

2-03 2x 302d 12610 3.7 463 3.0 379

LINDA!

- All-American R&W 125,000 Lb Cow 2012
- 1st 125,000 Lb Cow, NY R&W Spring Show 2012
- Nom All-American R&W Aged Cow 2011
- Grand Champ, NY Spring Show 2011
- All-American R&W Aged Cow 2010
- World Champion R&W 2009
- All-American R&W 4-Year-Old 2008
- Res Grand Champ, Grand Int'l R&W 2008

3rd Dam

Dyks Kite Linda-Red-ET EX-95 EEEEE 4E

4-01 2x 365d 36990 4.2 1562 3.5 1300

Life: 2074d 180590 4.1 7402 3.4 6112

4th Dam

Double-G Rubens Lindsay EX-93 EEEEE 3E *RC

6-06 3x 365d 27950 4.1 1153 3.2 895

2-11 3x 365d 25950 4.5 1168 3.4 872

• Nom All-Canadian Milking Yearling 2001

5th Dam

Crater Broker Lucky GP-83-3YR-CAN

3-11 2x 312d 20351 4.0 816 3.5 721

6th Dam

Crater Lisette Astro VG-86-CAN

3-09 2x 365d 27456 4.2 1164 3.2 880

Life: 5 Lacs 108647 4.3 4691 3.2 3496

7th Dam

Crater May Sheik Rocky VG-86-CAN

4-02 2x 342d 15221 4.2 642 3.6 551



KEVETTA DANIEL LEXI EX-94
DAM OF LOT E2



KEVETTA RDBURST LUCIOUS-RED EX-94 EEEEE
2ND DAM OF LOT E2

E2

OAKFIELD CORNERS DAIRY SHOW CATTLE
C/O JONATHAN LAMB
OAKFIELD, NY 14125
585-993-8026

FIVE-#1 EMBRYOS

Located at Trans-Ova MD

Maternal sisters to Lexi

OCD Jordy Lochness-Red-ET EX-90-CAN

• *Unanimous All-American R&W Winter Calf 2018*

Oakfield Jo Lumineer-Red-ET VG-87

• *All-American R&W Spring Yrlg 2021*

OCD Jordy Lambchop-Red-ET VG-88

• *HM All-American R&W Winter Calf 2018*

OCD Jordy Libation-Red-ET VG-86

• *HM All-American R&W Summer Yearling 2020*

Siemers Wolf Hulu 37006-ET

840003245702863 *RC

PTA +1001M +56F +48P 80R 12/23

PTA +3.5PL 2.75SCS +0.2DPR 2.0%DCE

PTA +3.85T +3.27UDC +1.59FLC 79R 12/23

GTPI +2901G

Kevetta Daniel Lexi

840003130648696 Excellent-94 EEEEE 2E *RC

4-05 2x 365d 42020 4.4 1865 3.3 1394

3-02 2x 365d 37060 3.7 1368 3.1 1155

5-09 3x 306d 35920 3.9 1401 3.2 1157

2-00 2x 305d 27340 4.0 1096 3.4 918

Life: 1606d 15940 4.1 6498 3.3 5234

• *Res. All-American Sr 3-Yr-Old 2020*

She-Ken Uno Daniel

72713018 *RC *TC *TY *TV *TL

PTA -782M +5F -7P 98R 12/24

PTA +2.00T +2.48UDC +.44FLC GTPI +2053G

Kevetta Rdburst Lucious-Red

60017665 Excellent-94 EEEEE *TC *TL

4-02 3x 365d 32580 4.2 1369 3.1 1009

3-03 3x 270d 21470 3.8 809 3.0 636

• *2nd 5-Yr-Old NE Spring Nat'l R&W Show 2018*

• *2nd 4-Yr-Old NY Spring R&W Show 2017*

• *1st 4-Yr-Old/Sr/Grand/HM Sup Champ WNY*

Spring Preview 2017

• *11th 4-Yr-Old Grand Int'l R&W 2017*

2nd-9th Dams

OCD Reality Lulu-Red-ET EX-90 EX-2E

Life: 1342d 126600 4.6 5770 3.3 4139

Liddleholme Lulu-Red-ET EX-90 EX-MS

Life: 1346d 122810 4.1 5090 3.1 3754

Brigeen-HH Sept St Lulu-Red EX-91 2E

Life: 1714d 102140 4.6 4655 3.5 3562

Hanover Hill Mae Lulu EX-90

4-04 2x 365d 33530 4.1 1695 3.5 1188

C Hanoverhill Sheik Lulu-ET EX-94 3E GMD DOM

Life: 2849d 206369 3.9 8136 3.3 6904

Tora Triple Threat Lulu EX-96 GMD DOM *RC

Life: 2395d 133398 3.9 5185

• *Res All-Canadian Mature Cow 1981*

• *HM All-American 3-Yr-Old 1978*

Ormsby Lougo Alta EX-90 VEVE 2E GMD

Ormsby Alta Pride VG-85

PIONEER DAIRY CLASSIC 2024



IDEE GOLDWYN LUCIA-ET EX-92-CAN
DAM OF LOT E3

E3

HEART & SOUL HOLSTEINS
MILLMONT, PA
570-412-9495

Gillette Windbrook

7816429C
PTA +1M +18 +7P 99R 12/23
PTA +1.63T +.78UDC +1.58FLC GTPI +2008G

Idee Goldwyn Lucia

9930655C Excellent-92-CAN 4*
3-05 2x 365d 34310 4.1 1422 3.2 1111
6-10 2x 365d 31905 4.0 1420 3.0 1049
5-02 2x 365d 28640 4.2 1199 3.0 860
2-02 2x 359d 25882 4.5 1162 3.4 880
Life : 1874d 145284 4.2 6147 3.0 4405
• 2nd 4-Yr-Old/HM Grand Atlantic Summer 2013
• 1st Sr 3-Yr-Old/Res Int Champ Atlantic 2013

FIVE-#1 EMBRYOS

Located at TransOva, MD

Full sisters to Lot E3

Idee Windbrook Lynzi EX-95-CAN

- Grand Champ Royal 2019
- HM Grand Champ Quebec Spring Show 2019
- Res. All-Canadian 4-Yr-Old 2018
- Res. All-American 4-Yr-Old 2018
- HM Grand Cbamp Royal 2017
- Res. All-American Jr 2-Yr-Old 2016
- Res. All-American Spring Yrlg 2015

Ms Windbrook Lizard-ET

- Res. JC/1st Spring Yrlg NE Spring Nat'l 2023
- HM JC/2nd Spring Yrlg Midwest Spr Nat'l 2023

Braedale Goldwyn

10705608C Good Plus-84
PTA -664M -5F -10P 99R 12/23
PTA +1.06T +.61UDC +.79FLC GTPI +1883G

Idee Louis Luise-ET

8531257C Excellent-94-CAN 2E 19*
5-02 2x 365d 32656 3.9 1289 3.2 1044
3-04 2x 365d 32564 4.0 1300 3.3 1068
6-08 2x 365d 31109 4.1 1265 3.2 1003
10-09 2x 365d 20615 4.1 842 3.3 673
Life: 2271d 162398 4.1 6612 3.3 5387
• 1st 5-Yr-Old Atlantic Summer Show 2007
• 2nd 5-Yr-Old Atlantic Champ Show 2007
• All-Atlantic 4-Yr-Old 2006
• Nom. All-Canadian 4-Yr-Old 2006
• Res. Grand Champ Atlantic Spring Show 2006

3rd-11th Dams

Idee Bellwood Ladonna VG-87-CAN 2*
4-05 2x 319d 26140 4.1 1085 3.3 858

C Ravenswell Lydia EX-92 EEEEE @ 3-09
5-01 2x 365d 24578 4.6 1125 3.2 779
3-05 2x 365d 17549 4.1 726 3.3 580

Spring Farm Miss Lynn-ET VG-CAN

2-11 2x 329d 22335 4.0 888 3.6 811

Spring Farm Miss Connie VG-88-CAN 2*

8-00 2x 305d 21420 3.9 840

Spring Farm Miss Citation VG-87-CAN 3*

6-04 2x 365d 27725 3.8 1054

Life: 11 Lacs 215519 3.7 7952

Spring Farm Miss Pathfinder EX-CAN 8*

10-6 2x 365d 26338 3.5 924

Life: 12 Lacs 242021 3.6 8814

Spring Farm Fond Pathfinder VG-CAN 5*

4-03 2x 365d 22110 3.7 829

Life: 11 Lacs 202334 3.7 7582

Eveermot Pathfinder Ormsby VG-CAN 3*

5-11 2x 365d 21524 4.1 884

Life: 10 Lacs 190482 3.6 6927

• HM All-Canadian 3-Yr-Old 1948

Eveermot Pabst Ormsby VG-CAN 3*

12-0 2x 365d 16246 3.9 635



GARAY RED DIAMOND-RED-ET EX-93 EX-MS 2E
DAM OF LOT 6



GARAY AWESOME BARBARA-RED-ET VG-86
MATERNAL SISTER TO DAM OF LOT 6

Maternal sisters to Diamond

Garay Doorman Bellamy EX-93-CAN

Garay Doorman Blind Side EX-93-CAN

Garay Awesome Barbara EX-92 94-MS

• *Champion Udder Swiss Red Night 2021*

Garay Jordy Black Kiss-ET EX-90

Garay Awesome Beautiful-ET EX-90-CAN

Garay Doorman Blind Date VG-89-CAN

• *Res Jr Champ Int'l Holstein Show 2018*

• *1st Fall Calf Int'l Holstein Show & Royal 2018*

• *Jr Champ Quebec Spring Show 2018*

• *Jr Champ Victoriaville, QC 2018*

• *Jr Champ Rimouski, QC 2018*

• *All Canadian and All American Fall Calf 2018*

Garay Awesome Beauty VG-88 @ 2Yrs

• *All American & All Can Jr 2-Yr-Old 2018*

• *1st Jr 2-Yr-Old Int'l Holstein & Royal 2018*

• *All American Spring Calf 2016*

Garay-MD-WVG Becca-Red-ET VG-86 @ 2Yrs

• *Nom. All-Canadian R&W Winter Calf 2021*

Diamond

• *3rd 5-Yr-Old North-East Fall Nat'l 2023*

• *Jr All-American R&W 4-Yr-Old 2022*

• *Nom All-American R&W 4-Yr-Old 2022*

• *Grand & Sr Champ Grand Int'l Jr R&W Show 2022*

• *Nom. All-American R&W Sr 3-Yr-Old 2021*

• *2nd Sr 3-Yr-Old All-American R&W Show 2021*

• *5th Sr 3-Yr-Old Grand Int'l R&W Show 2021*

• *Nom All-American R&W Milking Yrlg 2019*

• *3rd Milking Yrlg Royal R&W Show 2019*

• *1st Fall Yrlg Maxville Spring Show 2019*

3rd-7th Dams

Rainyridge Sanchez Beth-ET EX-92-CAN 6*

Rainyridge Talent Barbara EX-95 96-MS *RC 14*

RF Outside Breeze-ET EX-95 EEEEE 2E 2*

Rayverley Briana Milan-ET EX-2E-CAN 6*

Rainyridge Tony Beauty EX-5E-CAN 9*

FIVE-#1 EMBRYOS

Located at TransOva, MD

E4

HEART & SOUL HOLSTEINS
MILLMONT, PA
570-412-9495

Hodglynn Maximum Red

14156509

PTA + -56M +2F -8P 82R 12/23

PTA +0.8PL 2.90SCS -1.5DPR 3.0%DCE

PTA +2.02T +1.92UDC +1.12FLC 80R 12/23

GTPI +2038G

Garay Red Diamond-Red-ET

110751011 99%RHA-I Excellent-93 EEEVE 2E

5-00 2x 365d 39540 4.1 1606 3.1 1228

3-04 2x 365d 31820 3.3 1043 3.1 993

1-11 2x 317d 21753 3.7 802 3.4 736

Full sister to Diamond

Garay Diamondback Bentley EX-90-CAN

Mr D Apple Diamondback

3013721049 99%RHA-I EX-93 *RC *TP *TC *TY *TV *TL

PTA -387M -23F +0P 99R 12/23

PTA +2.56T +1.95UDC +1.41FLC GTPI +1882G

Willowhaven Goldwyn Bliss-ET

11994394C Very Good-89-CAN 5*

4-08 2x 365d 37575 4.3 1598 2.9 1106

2-03 2x 365d 27617 4.5 1232 3.1 852

PIONEER DAIRY CLASSIC 2024



KAMPS-HOLLOW DES ACCENT-RED EX-94 2E
FULL SISTER TO DAM OF LOT E5



KAMPS-HOLLOW ASENORA-RED-ET EX-91 EX-MS 2E
DAM OF LOT E5

E5

NIKI & KELSI STEFFENHAGEN
DARLINGTON, WI 53530
815-222-7401

THREE-#1 EMBRYOS

Located at Boviteq Madison, WI

Scientific B Defiant-ET

141123484 Very Good-87 *RC *TP *TC *TY *TV *TL
 PTA +77M -49F -13P 99R 12/23
 PTA -1.7PL 3.19SCS -3.0DPR 3.3%DCE
 PTA +2.59T +1.69UDC +.89FLC 99R 12/23
 GTPI +1651G

Kamps-Hollow Asenora-Red-ET

141964739 Excellent-91 EEEVE 2E
 2-01 2x 365d 23760 5.1 1200 3.3 791

Full sister to Asenora

Kamps-Hollow Des Accent-Red EX-94 2E

Maternal sister to Asenora

Jeffrey-Way Dfnt Addison-ET EX-93 2E

Scientific Destry

138122625 Excellent-92 *RC *CD *TY *TV *TL
 PTA -929M -34F -9P 99R 12/23
 PTA +1.26T +1.29UDC -.17FLC GTPI +1938G

Kamps-Hollow Ascarle-Red-ET

139477595 Excellent-92 EEEEE 4E
 8-09 2x 365d 32580 4.0 1292 3.4 1108
 7-00 2x 305d 30960 4.2 1302 3.4 1040
 3-04 2x 365d 30680 4.5 1391 3.2 990
 2-00 2x 365d 28570 3.5 1003 3.3 945
 5-09 2x 365d 28530 4.5 1286 3.5 986
 4-07 2x 350d 28110 4.1 1140 3.3 936
 11-1 2x 316d 26350 3.9 1032 3.3 878
 10-0 2x 305d 26280 3.7 962 3.4 896
 Life: 3283d 272420 4.1 1142 3.4 9138

Maternal sister to Ascarle

Kamps-Hollow Altitude-ET EX-95 2E DOM *RC

3rd Dam

Clover-Mist Alisha-ET EX-93 3E GMD DOM *RC

8-07 2x 365d 36920 4.2 1553 3.4 1258
 Life: 2999d 226470 4.7 10659 3.6 8149

4th Dam

Clover-Mist Augy Star-ET EX-94 4E DOM *RC

7-10 3x 365d 43140 5.0 2136 3.3 1421
 Life: 2486d 206250 4.7 9793 3.5 7187

5th Dam

D-R-A August EX-96 EEEE 4E DOM

8-05 2x 365d 27460 4.3 1187 3.2 871
 Life: 3443d 190200 4.4 8281 3.3 4457

• *Nominated All-American Aged Cow 1986*

• *All-Wisconsin Aged Cow 1987*

6th Dam

D-R-A Ideal Precious Leader EX-90 2E

7-06 2x 358d 20090 3.9 787 3.4 675

7th Dam

D-R-A Princess Lad Leader EX-90 3E

9-05 2x 305d 19160 4.2 809



PRECIOUS JOEL SHOTSKI EX-94
DAM OF LOT E6

E6

JAY FULLINGTON
HASTINGS, NY 13076
607-592-7677

FIVE-#1 EMBRYOS

Located at TransOva, MD

Mr Kathies Kid Rock

840003128791587

USDA 12/23 94%R -2105M +.05% -93F -.01%P -80P

AJCA 12/23 GPTAT 93%R +1.6 GJPI 93%R -214

Precious Joel Shotski

067539113 Excellent-94%

3-10 2x 305d 20530 4.4 899 3.5 723

1-10 2x 305d 17560 4.9 852 3.7 654

2-10 2x 305d 13450 5.1 691 3.8 517

• Nominated All Canadian 5-Yr-Old 2023

• 1st 4-Yr-Old BB&O/HM Sr Champ AA 2022

Guimo Joel-ET

840003126479167

USDA 12/23 99%R -1716M +.12% -60F +.11%P -42P

AJCA 12/23 GPTAT 99%R +1.6 GJPI 97%R -127

Precious Gunman Shotgun

067580108 Excellent-90%

4-05 2x 210d 9100 7.6 691 4.5 413

3rd-12th Dams

Precious Tequila Bodyslot VG-87

Precious latola Shes So Fine VG-87

Precious Excitation Shedaisy EX-90

Precious Raptor Shania EX-90

Precious Jade Shakira EX-93

• 3rd WDE 2004

• HHM All Canadian 2002

Precious Saturn Sue VG-88

Moredale Sur Knight Sarah EX-CAN 5*

Moredale Epcot Sunbeam VG-86-CAN

Moredale Merit Sarah EX-91-CAN

Moredale B M B Surprise EX-90-CAN

PIONEER DAIRY CLASSIC 2024



MC-COUNTRY DENVER INGRID EX-92 EX-MS
SELLS AS LOT 1



MD-MAPLE-DELL ROY IMAGE EX-95 EEEEE 2E
2ND DAM OF LOT 1

1

TYLER CARTER
GREENVILLE, IL 62246
618-267-1825

Brenland Denver

12074893C 99%RHA-I *TR *TC *TY *TV *TL
PTA +569M +29F +9P 99R 12/23
PTA -8PL 2.80SCS -3.3DPR 3.4%DCE
PTA +2.58T +1.38UDC +.72FLC 98R 12/23
GTPI +2113G

Me-Do-Meadows Gold Image-ET

70454546 Very Good-88 EX-MS
4-01 2x 360d 31660 4.2 1338 3.2 998
5-03 2x 365d 28930 4.2 1212 3.2 925
2-09 2x 365d 25190 3.8 968 3.4 863

MC-COUNTRY DENVER INGRID

840003205757952 99%RHA-I Excellent-92 EEEVE

Born: September 2, 2019

- 2nd 3-Yr-Old Mid-West Spring Nat'l 2023
- 2nd Sr 3-Yr-Old Midwest Spring Show 2023
- 2nd Sr 3-Yr-Old Illinois State Holstein Show 2023
- 2nd Sr 3-Yr-Old Illinois State Fair 2023
- 2nd Sr 2-Yr-Old/Pulled for Int Champ Midwest Spring Show 2022
- 1st Sr 2 2-Yr-Old/Pulled for Int Champ Illinois State Show 2022
- Res Grand and Int Champ Illinois State Fair 2022
- 9th Sr 2-Yr-Old WDE 2022

IMAGE!

- Res. All-American Jr 3-Yr-Old 2006
- 2nd Jr. 3-Yr-Old & Res. Int. Champ Int'l 2006
- Int. Champ IL Champ. Show 2006
- All-Illinois Jr 3-Yr-Old 2006
- HM All-American Jr 2-Yr-Old 2005
- 3rd Jr 2-Yr-Old International Holstein Show 2005
- 5th 5-Yr-Old International Holstein Show 2008
- 5th Aged Cow Midwest Spring National 2009

Braedale Goldwyn

10705608C Good Plus-84
PTA -664M -5F -10P 99R 12/23
PTA +1.06T +.61UDC +.79FLC GTPI +1883G

MD-Maple-Dell Roy Image

134481733 Excellent-95 EEEEE 2E
7-04 2x 365d 34990 3.5 1236 3.0 1050
3-01 2x 365d 33200 3.3 1081 2.8 926
5-01 2x 365d 31430 3.5 1107 2.9 917
2-01 2x 320d 23390 3.6 838 3.0 700
Life: 1588d 133860 3.5 4675 3.0 4080

3rd Dam

MD-Maple-Dell Encore Ina-ET EX-95 EEEEE 2E

4-09 2x 365d 32270 4.5 1463 3.2 1031
Life: 1531d 112490 4.4 4939 3.4 3810

4th Dam

MD-Maple-Dell VG Image VG-87 VG-MS DOM

7-11 2x 304d 27460 4.8 1306 3.1 852
Life: 2284d 149330 4.8 7168 3.3 4954



BRACKLEYFARM CHELIOS CHERRIO EX-96 EEEEE 2E
DAM OF LOT 2

2

MILK SOURCE LLC
C/O EDDIE BUE
KAUKAUNA, WI 54130
715-266-4651

MB-Luckylady Eye Candy-ET

840003234629820 99%RHA-I *TR *TP *TC *TY *TV *TL
PTA +387M +45F +26P 81R 12/23
PTA +1.7PL 2.87SCS -.9DPR 2.8%DCE
PTA +3.11T +2.65UDC +1.30FLC 80R 12/23
GTPT +2549G

Brackleyfarm Chelios Cheerio

10848075C Excellent-96 EEEEE 2E
5-10 2x 365d 40070 4.8 1921 3.2 1275
7-00 2x 365d 38650 4.0 1558 3.3 1273
3-09 2x 327d 32360 4.3 1387 3.2 1044
4-10 2x 305d 28160 4.3 1221 3.2 897
Life: 1364d 139390 4.4 6095 3.2 4494

Her Son

Milksource Cheers-ET

MILKSOURCE EYE CANDY-ET

840003247751010 99%RHA-I *TP *TC *TL
Born: March 20, 2023 • Herd No. 138
32K GTPI +2161G +2.28T +1.75UDC +1.22FLC
A1/A2 BB

Maternal sister to Candy

Milksource Tstorm Chrome-ET EX-90

- All Wisconsin Milking Yearling 2021
- Jr Champ Midwest Nat'l Holstein Spring 2021
- 1st Milking Yrlg WI Holstein Champ Show 2021
- All American Fall Calf 2020
- Jr Champ WI State Holstein Champ Show 2020
- All Wisconsin Fall Calf 2020
- Jr Champ District 7 Holstein Show 2020
- 2nd Fall Calf North American Open 2020

Domicole Chelios-ET

7927543C Very Good-86-CAN *BR *TP *TV*TV *TL
PTA +40M +36F +9P 99R 12/23
PTA +1.91T +1.22UDC +1.87FLC GTPI +2076G

Brackleyfarm Goldwyn Corine

7647932C Very Good-88-CAN
6-00 2x 319d 25999 4.6 1208 3.4 884
4-06 2x 365d 25187 4.9 1227 3.4 860
6-11 2x 310d 22123 4.7 1045 3.6 787
7-10 2x 305d 19070 4.6 886 3.5 663
3-04 2x 240d 14724 4.2 617 3.5 518
2-05 2x 285d 14687 4.7 696 3.4 498

CHERIO!

- HHM All-American 5-Yr-Old Cow 2016
- Nom All-Canadian 5-Yr-Old Cow 2016
- Res Grand Champion Royal Winter Fair 2016
- 3rd 5-Yr-Old Cow International Show 2016
- All-American 4-Yr-Old Cow 2015
- HM All-Canadian 4-Yr-Old Cow 2015
- HM Grand Champion International Show 2015
- Nom All-American Sr 3-Yr-Old Cow 2014
- HM All-American Fall Milking Yrlg 2012
- HM All-Canadian 4-H Sr Calf 2011

3rd Dam

Brackleyfarm Co Star VG-88 VVVV-CAN
5-05 2x 365d 26155 4.4 1153 3.5 904
Life: 4 Lact 109209 4.2 4634 3.6 3931

4th Dam

Brackleyfarm Marks Stripper GP-82-CAN
3-05 2x 365d 20765 4.8 990 3.7 772

5th Dam

Brackleyfarm Aero Stripe VG-85 VG-MS-CAN
3-07 2x 365d 28380 4.5 1279 3.5 994

6th Dam

Diamond Hill Lancer Star VG-88 VG-MS 2*
5-03 2x 365d 23893 4.0 1012 3.0 758
Life: 8 Lact 165246 4.0 6656 3.1 5176

7th Dam

Holmesland Star Lancer-Red VG-85 VG-MS-CAN
7-02 2x 305d 21182 4.1 860 3.2 688
Life: 107265 4.1 4387 3.2 3466

PIONEER DAIRY CLASSIC 2024



SIEMERS A HOT 36141-RED-ET
MATERNAL SISTER TO LOTS 3 & 4



SIEMERS A RHOT 35895-RED
MATERNAL SISTER TO LOTS 3 & 4

Maternal Sisters to Lots 3 & 4

Siemers A Hot 36141-Red

Unanimous All American Fall Yearling 2023
1st Fall Yrlg Int'l R&W Show 2023
Reserve All WI R&W Fall Yearling
Reserve Jr Champ District 3 Holstein Show

Siemers A Rhot 35895-Red VG-88

Unan Jr All American Summer Jr 2-Yr-Old 2023
Nom All American Summer Jr 2-Yr-Old 2023
Jr All WI Summer Jr 2-Yr-Old 2023
Res All WI Summer Jr 2-Yr-Old 2023
6th Summer Jr 2-Yr-Old Int'l R&W Show
1st Summer Jr 2-Yr-Old Int'l Jr R&W Show



HEATHERSTONE REDHOT-RED EX-92 EX-MS
DAM OF LOTS 3 & 4



REDHOT

- Unan. All-American R&W Jr 3-Yr-Old 2017
- Res. All-Canadian R&W Junior Cow 2017
- 1st Jr 3-Yr-Old/ Res Int Champ Royal R&W Show 2017
- 1st Jr 3-Yr-Old Grand Int'l R&W Show 2017
- Int & Res Grand Grand Int'l R&W Show 2017
- Unan. All-American R&W Jr 2-Yr-Old 2016
- All-Canadian R&W Jr 2-Yr-Old 2016
- 1st Jr 2-Yr-Old Grand Int'l R&W Show 2016
- Int & Res Grand Grand Int'l R&W 2016
- 1st Jr 2-Yr-Old Grand Int'l R&W 2016
- 1st Spring Calf Grand Int'l R&W 2014

3

EXCELERANT RH RUMOR-ET

840003257589189 *RC
Born: June 11, 2023 • Herd No. 104

DANIEL OLSON
LENA, WI 54139
920-676-2516

4

HEIFER CALF

84000325789239 Pending
Born: March 12, 2023

Mr Chassity Gold Chip-ET

And

140145553 Excellent-95 *TR *TP *TY *TV *TL
PTA -545M -21F -37P 99R 12/23
PTA +.2PL 2.78SCS -1.6DPR 1.5%DCE
PTA +1.51T +1.08UDC +1.00FLC 99R 12/23
GTPI +1760G

Heatherstone Redhot-Red

840003014096953 Excellent-92 EEVEE
• R&W All-American Jr 3-Yr-Old 2017

-Reserve Grand and Intermediate Champion
International R&W Show 2016 and 2017
-Reserve Grand and intermediate Champion
Canadian Royal Winter Fair 2016

Mr Affection Analyst-Red-ET

840003136496608 99%RHA-I *TP *TC *TY *TV *TL
PTA +55M -31F -22P 98R 12/23
PTA -.2PL 2.74SCS -1.9DPR 2.5%DCE
PTA +2.09T +1.62UDC +1.18FLC 97R 12/23
GTPI +1802G

Rainyridge Barnie-ET

10935962C Excellent-91 *RC *TP *TC *TY *TV *TL
PTA -425M -35F -14P 98R 12/23
PTA +1.85T +.26UDC +.41FLC GTPI +1604G

Heatherstone Razy-Red-ET

139524028 Excellent-91 EEVEE 2E GMD
5-05 2x 365d 45500 3.8 1710 3.0 1364
3-06 2x 365d 34630 4.1 1409 3.1 1080
2-06 2x 338d 31680 4.2 1316 3.3 1033
7-08 2x 365d 29990 3.7 1123 3.3 983
Life: 1901d 171220 4.0 6928 3.2 5480

3rd Dam

Heatherstone Rose-Red-ET VG-87 GMD

4-09 2x 365d 46590 4.9 2276 3.1 1430
Life: 1429d 126500 4.9 6188 3.4 4255

4th Dam

Early-Autumn Heroline-Red VG-85 GMD

4-05 2x 365d 36060 4.3 1546 3.5 1250
Life: 1330d 105030 4.5 4703 3.5 3714

5th Dam

Roulette Damsel-ET EX-90 EX-MS GMD *RC

7-02 2x 365d 43880 3.3 1467 2.9 1293
Life: 2078d 177860 3.7 6565 3.2 5676

6th Dam

Roulette Dewdrop-Red EX-91 3E GMD DOM

5-02 2x 365d 32110 4.3 1394 2.9 942
Life: 2650d 178050 4.4 7921 3.0 5376

7th Dam

Roulette Jetstar Dot VG-88 EX-MS *RC

7-09 2x 365d 31290 4.0 1244 3.0 954
Life: 2758d 164100 4.2 6918 3.0 4911

PIONEER DAIRY CLASSIC 2024

Maternal sisters to Allie

Hilrose Altitude Audi-Red-ET EX-91

- Grand Champion WI Dist. 10 Show 2023
- 1st Jr. 2/HM Int. Ch. Midwest Spring R&W 2022
- HM All-American R&W Spring Calf 2020

Hilrose Altitude Aero-Red-ET EX-90

- Res. Jr. All-American R&W Spring Calf 2020
- Nom All-American R&W Spring Yrlg 2021

Hilrose Moovin Adelina-Red VG-88

- HM Int. Champ Royal R&W 2022

Hilrose Moovin Allison-ET VG-87 88-MS

Hilrose Redlite Aria-Red-ET VG-86

- Nom. All-American R&W Spring Yr 2022
- Res. Jr Champ Midwest Spg R&W Show 2022

Hilrose Altitude Ariel-Red-ET

- 6th Fall Calf International R&W Show 2021
- Nominated All-American R&W Fall Calf 2021

Hilrose Unstopabull Adha-Red-ET

- Nom. Jr All-American Spring Calf '23
- 5th Jr/11th Open Spring Calf Int'l R&W Show 2023

Hilrose Unstop Adela-Red-ET

- Res. Jr All-American Winter Calf 2023
- 2nd Jr/8th Open Winter Calf Int'l R&W Show 2023



SCHLUTER ATLANTA-RED-ET EX-92 EX-MS
DAM OF LOT 5

5

MATTHEW & ELIZABETH GUNST & EVAN HATHAWAY
920-988-2443

ATLANTAS ARC AURORA-RED-ET

840003211141914 99%RHA-I

Born: September 15, 2023

Farnear Architect-ET

840003214251590 99%RHA-I *RC *TE *TC *TY *TV *TL

PTA +285M +3F +12P 82R 12/23

PTA +.3PL 2.96SCS -.2DPR 2.3%DCE

PTA +3.85T +3.28UDC +2.01FLC 80R 12/23

GTPI +2346G

Schluter Atlanta-Red-ET

840003212873170 99%RHA-I Excellent-92 EEEEV MAX

• Jr All-American R&W Sr 3-Yr-Old 2023

• Nominated All American Sr 3-Yr-Old 2023

• 1st Sr 3-Yr-Old/Int/HM Grand Champ Int'l Jr R&W Show 2023

• Res. Int Champ/1st Sr 3-Yr-Old WI State 2023

• Jr All-American R&W Sr 2-Yr-Old 2022

• Res Int Champ Grand Int'l R&W 2022

Jr All American Sr 2 Year Old 2022

• Res Int Champ/1st Sr 2-Yr-Old Int'l Jr R&W Show 2022

Farnear Altitude-Red-ET

840003128013348 99%RHA-I *TC *TY *TV *TL

PTA +121M +12F +13P 99R 12/23

PTA +2.99T +2.57UDC +1.42FLC GTPI +2180G

Hilrose DB Allie-Red-ET

840003134165113 99%RHA-I EX-91 EEEEE

4-04 2x 305d 23820 4.2 1012 3.1 735

3-02 2x 305d 23600 4.5 1066 3.1 734

2-02 2x 296d 20930 3.8 796 3.0 637

• 1st Jr 2-Yr-Old Mideast Fall Nat'l R&W 2018

• 1st Sum Yrlg Midwest Spring Nat'l R&W 2017

3rd-12th Dams

Hilrose Advent Anna-Red-ET EX-95 4E GMD

7-02 2x 365d 47040 5.2 2456 3.3 1570

Life: 2903d 362320 4.8 14922 3.2 10124

• Wisconsin Cow of the Year 2018

• Nasco Int'l Type & Production Winner 2018

• Nom. All-American R&W Production Cow 2018

• Nom. AA R&W Dam & Daughter 2017-18

• Res. All-American R&W 125,000 lb. Cow 2017

• Res. All-American R&W Aged Cow 2016

• 2nd Aged Cow Grand Int'l R&W Show 2016

Hilrose Rubens Ashlyn EX-91 GMD *RC

4-06 2x 365d 35290 3.5 1223 3.1 1097

2-02 2x 365d 27530 3.9 1083 3.0 825

Wilstar Derry Alissa-ET EX-90 EX-MS *RC

3-01 2x 365d 42030 4.8 2020 3.4 1423

2-00 2x 360d 30600 4.2 1285 3.5 1057

Wilstar-RS Ldr Angel-Red-ET EX-91 EEEVE 2E

4-07 2x 365d 36810 4.4 1613 3.1 1152

Life: 1326d 106070 3.9 4168 3.2 3415

• Sons in AI & Embryos exported

Dreamstreet Enhancer Alicia EX-94 3E GMD DOM

8-05 2x 365d 36370 4.9 1773 2.9 1069

Life: 3559d 224670 4.4 9974 3.1 7072

Dreamstreet Triple Ali-Red-ET EX-90 EVEE

5-02 2x 365d 24380 3.9 962 3.4 841

Cha-Liz R Maple B Ann EX-91 EEEE 2E

7-10 2x 365d 23290 3.9 909

Life: 2190d 109421 3.8 4208

Cha-Liz F Mini Ann B EX-92 3E

7-09 2x 305d 19080 3.7 712

Life: 2122d 108160 4.1 4422

Cha-Liz P V Ann Adeu B EX-92 VEEE 2E

10-0 2x 347d 23760 4.0 962

Life: 3200d 196887 3.7 7371

Wenron Adeu Ann Champion B EX-91 3E GMD

7-02 2x 305d 23948 3.6 868

Life: 3600d 196626 3.7 7187

PIONEER DAIRY CLASSIC 2024



FLOYDHOLM MC EMOJI-ET EX-95 EEEEE
MATERNAL SISTER TO LOT 6



BUDJON-JK DAMION EKLIPSE-ET EX-94 EEEEE 2E
DAM OF LOT 6

Maternal sisters to Erin

Floydholm Mc Emoji-ET EX-95 EEEEE

- All-American & All-Canadian Jr. 3-Yr-Old 2019
- 1st Jr. 3-Yr-Old & Int. Champ. Int'l Show 2019

Her Daughter:

Ms Thunderstorm Eternity-ET

- Nom. All-American Winter Yrlg 2022
- Nom. All-Canadian Winter Yrlg 2022
- 2nd Winter Yrlg & Res. Junior Champion Int'l Holstein Show & Royal Winter Fair 2022

Floydholm Gold Chip Evie-ET VG-85

- Jr AA Summer Yearling 2019
- 1st Summer Yrlg International Jr. Hol. Sh. 2019

Floydholm Atwood Empire VG-87

- 1st Spring Yrlg, Res. Yrlg Champ & Jr. Champ. B&O, Wisconsin Jr. State Fair 2017

Floydholm Kdoc Egypt-ET VG-89

- Nom. Jr AA Sr 2-Yr-Old 2023
- Nom. Jr. All-American Winter Yearling 2022

Floydholm Kdoc EllaRose

- Nom. Jr AA Winter Calf 2021
- 2nd Winter Calf Int'l Jr Holstein Show 2021

6

AVA, CAMPBELL & ROYCE BOOTH
PLYMOUTH, WI 53073
920-980-9659

HEART&SOUL TSTRUCK ERIN-ET

145633031 99%RHA-I

Born: December 7, 2023 • Herd No. 127

OCD Thunder Struck-ET

840003204457423 99%RHA-I *TR *TP *TE *TC *TY *TV *TL

PTA +306M +34F +17P 92R 12/23

PTA -9PL 2.93SCS -2.6DPR 3.2%DCE

PTA +3.38T +2.40UDC +1.07FLC 89R 12/23

GTP1 +2322G

Budjon-JK Damion Eklipse-ET

142372537 Excellent-94 EEEEE 2E *TL

3-04 2x 305d 24290 3.6 863 3.1 748

5-05 2x 365d 23390 3.9 910 3.0 694

2-03 2x 305d 20150 3.7 736 3.0 598

- 1st Sr. 3-Yr-Old Futurity Winner, Int. Champ. and Res. Grand Champion, District 6 Show 2016
- Nom. Jr. All-American Sr. 3-Yr-Old 2016
- Nom. Jr. All-American Sr. 2-Yr-Old 2015

Erbacres Damion

130263722 Excellent-96 EEEE *TR *TY *TV *TL

PTA -1251M -91F -27P 99R 8/23

PTA +1.45T +.44UDC +1.74FLC GTP1 +1377G

Rolling-Spring G Escence-ET

62660946 Excellent-95 EEEEE 2E

5-06 2x 365d 40500 4.1 1646 3.0 1231

4-03 2x 365d 38160 4.1 1547 3.1 1177

2-07 2x 365d 36230 3.9 1413 3.2 1160

Life: 1565d 148800 4.2 6285 3.3 4950

- Nom All-American 4-Yr-Old Cow 2010
- 4th 4-Yr-Old Cow & BU International Show 2010
- Grand Champion Midwest Natl/Spring 2010
- 4th Gen of All-American Nom in milking form

3rd-9th Dams

Budjon-JK Dur Esquisite-ET EX-92 GMD DOM

3-07 2x 365d 40300 3.9 1555 3.0 1199

2-06 2x 365d 30940 3.5 1079 3.1 971

- Member Nom All-American Best Three 2007

- Nom All-American Sr 2-Yr-Old Cow 2006

Budjon-JK Encore Electra-ET EX-95 2E GMD DOM

6-04 2x 365d 46830 4.0 1866 3.0 1382

Life: 1806d 192280 3.6 6858 3.2 6097

- HM All-American 125,000 Lb Cow 2005

- HM All-American Aged Cow 2004

- Res All-American Sr 3-Yr-Old Cow 2001

- All-American Winter Yearling 1999

Krull Broker Elegance EX-96 3E GMD DOM

5-07 2x 365d 40950 3.7 1522 3.3 1350

Life: 2356d 183710 3.7 6878 3.4 6267

- HM All-American Aged Cow 1999 & 2000

- HM All-Canadian Mature Cow 1999

Krull Starbuck Excellency EX-90 GMD DOM

3-03 2x 365d 27140 3.5 937 3.4 930

Krull TT Excellency EX-90 VEEE DOM

3-02 2x 363d 24319 3.5 862 3.4 829

Life: 1733d 109780 3.7 4077 3.3 3605

Krull Boot Mark Excellency EX-92 2E GMD

6-06 2x 365d 27410 3.8 1040 3.1 868

Life: 3026d 201440 3.5 7105 3.0 4634

Krull Kingstead Excellency EX-92 4E GMD

Life: 3364d 179790 3.6 6436



HILROSE ADVENT ANNA-RED-ET EX-95 EEEEE 2E GMD
2ND DAM OF LOT 7



HILROSE ALTITUDE AUDI-RED-ET EX-91
MATERNAL SISTER TO DAM OF LOT 7



HILROSE UNSTOP ADELA-RED-ET
MATERNAL SISTER TO DAM OF LOT 7



HILROSE UNSTOPABULL ADHA-RED-ET
MATERNAL SISTER TO DAM OF LOT 7

More Maternal sisters to Ann

Hilrose Avalnch Addy-Red-ET EX-92

• All WI Milking Yrlg R&W 2020

Hilrose Avalanche Adel-Red-ET EX-91

• Res. All-American R&W Milking Yearling 2020

Hilrose Moovin Adelina-Red VG-88

• HM Int. Champ Royal R&W 2022

Hilrose Moovin Allison-ET VG-87 88-MS

Hilrose Redlite Aria-Red-ET VG-86

• Nom. All-American R&W Spring Yr 2022

• 5th Spring Yrlg Grand Int'l R&W Show 2022

• Res. Jr Champ Midwest Spg R&W Show 2022

Hilrose Redlite Amy-Red-ET VG-85

• Res. All-American R&W Spring Calf 2021

• Unan Jr. All-American R&W Spring Calf 2021

Hilrose Unstopabull Adha-Red-ET

• Nom. Jr All-American Spring Calf '23

• 5th Jr/11th Open Spring Calf Int'l R&W Show 2023

Hilrose Unstop Adela-Red-ET

• Res. Jr All-American Winter Calf 2023

• 2nd Jr/8th Open Winter Calf Int'l R&W Show 2023

3rd-11th Dams

Hilrose Rubens Ashlyn EX-91 GMD *RC

4-06 2x 365d 35290 3.5 1223 3.1 1097

2-02 2x 365d 27530 3.9 1083 3.0 825

Wilstar Derry Alissa-ET EX-90 EX-MS *RC

3-01 2x 365d 42030 4.8 2020 3.4 1423

2-00 2x 360d 30600 4.2 1285 3.5 1057

Wilstar-RS Ldr Angel-Red-ET EX-91 EEEEE 2E

4-07 2x 365d 36810 4.4 1613 3.1 1152

Life: 1326d 106070 3.9 4168 3.2 3415

• Sons in AI & Embryos exported

Dreamstreet Enhancer Alicia EX-94 3E GMD DOM

8-05 2x 365d 36370 4.9 1773 2.9 1069

Life: 3559d 224670 4.4 9974 3.1 7072

Dreamstreet Triple Ali-Red-ET EX-90 EVEC

5-02 2x 365d 24380 3.9 962 3.4 841

Cha-Liz R Maple B Ann EX-91 EEEEE 2E

7-10 2x 365d 23290 3.9 909

Life: 2190d 109421 3.8 4208

Cha-Liz F Mini Ann B EX-92 3E

7-09 2x 305d 19080 3.7 712

Life: 2122d 108160 4.1 4422

Cha-Liz P V Ann Adeu B EX-92 VEEE 2E

10-0 2x 347d 23760 4.0 962

Life: 3200d 196887 3.7 7371

Wenron Adeu Ann Champion B EX-91 3E GMD

7-02 2x 305d 23948 3.6 868

Life: 3600d 196626 3.7 7187

7

JOSEPH BRANTMEIER
HILBERT, WI 54129
920-450-3047

Trent-Way-JS Rompen-Red-ET

840003200914543 99%RHA-I *PO *TC *TY *TV

PTA +1486M +39F +38P 85R 12/23

PTA +3.5PL 2.87SCS -1.7DPR 1.7%DCE

PTA +2.20T +2.29UDC +1.21FLC 81R 12/23

GTPI +2634G

Hilrose Warrior Ann-Red-ET

840003204898137 99%RHA-I VG-86 VG-MS @ 3-04

1-11 2x 330d 30340 4.2 1289 3.0 906

Maternal sisters to Ann

Hilrose Altitude Audi-Red-ET EX-91

• Grand Champion WI Dist. 10 Show 2023

• 1st Jr. 2IHM Int. Ch. Midwest Spring R&W 2022

• HM All-American R&W Spring Calf 2020

Hilrose Altitude Aero-Red-ET EX-90

• Res. Jr. All-American R&W Spring Calf 2020

• Nom All-American R&W Spring Yrlg 2021

Hilrose Altitude Ariel-Red-ET

• 6th Fall Calf International R&W Show 2021

• Nominated All-American R&W Fall Calf 2021

HILROSE ROMPEN ALPHA-RED

840003281425802 99%RHA-I

Born: September 1, 2023 * Herd No. 2022

Mr Blondin Warrior-Red-ET

840003139655530 99%RHA-I *TP *TC *TY*TV*TL

PTA -851M -26F -18P 99R 12/24

PTA +2.85T +1.45UDC +1.27FLC GTPI +1702G

Hilrose Advent Anna-Red-ET

69005117 Excellent-95 EEEEE 4E GMD

7-00 2x 365d 47040 5.2 2456 3.3 1570

6-00 2x 365d 44170 4.0 1748 3.1 1389

10-3 2x 365d 41820 5.7 2366 3.1 1362

8-03 2x 305d 38230 4.9 1857 3.0 1160

4-11 2x 344d 38460 4.0 1531 2.9 1134

3-03 2x 365d 32330 4.3 1384 3.1 1006

2-03 2x 347d 28020 4.4 1241 3.0 832

Life: 2903d 362320 4.8 14922 3.2 10124

• Wisconsin Cow of the Year 2018

• Nasco Int'l Type & Production Winner 2018

• Nom. All-American R&W Production Cow 2018

• Nom. All-American R&W Dam & Daughter 2017-18

• Res. All-American R&W 125,000 lb. Cow 2017

• Res. All-American R&W Aged Cow 2016

• 2nd Aged Cow International R&W Show 2016

PIONEER DAIRY CLASSIC 2024



KAMPS-RX APPLEB AMERICA EX-94 MAX
MATERNAL SISTER TO LOT 8



KAMPS-RX APPLE AVERY VG-87
MATERNAL SISTER TO LOT 8

Maternal sisters to Applesw

Kamps-RX AppleB America EX-94 MAX

- Jr Champ District 3 Holstein Show 2018*
- Intermediate Champ District 3 Holstein 2021*
- All-Wisconsin Sr 2-Yr-Old 2021*
- 6th Sr 2-Yr-Old WDE 2021*

Milksource Bo Allura EX-93

- HM Grand Champ and Grand Champ Jr Show*
- Midwest National Spring 2023*
- Reserve Grand Champion WI Jr State Fair 2023*

Kamps-RX AppleB Alivu-Red VG-88 @ 2Yrs

- Reserve Jr All-Wisconsin Sr 2 Year Old 2022*
- HM Jr Champ WI Jr State Fair 2021*
- All-WI ♂ Jr All-WI Winter Yearling 2021*
- HM Int Champ Midwest Nat'l Jr Spring Show B&W and R&W 2022*

Kamps-RX AppleB Avery VG-87

- Nom All American Summer Jr 2-Yr-Old 2022*
- All Canadian Summer Jr 2-Yr-Old 2022*
- All-Wisconsin Summer Jr 2-Yr-Old 2022*
- 1st Summer Jr 2-Yr-Old Canadian Royal 2022*
- 4th Summer Jr 2-Yr-Old WDE 2022*

Kamps-RX AppleB Archer VG-86

- Nominated AA Summer Jr 2-Yr-Old 2023*
- 1st Summer Jr 2-Yr-Old District 3 Holstein Show 2023*
- 3rd Summer Jr 2-Yr-Old WI R&W Show 2023*
- 7th Sum Jr 2-Yr-Old Int'l R&W Show 2023*

Kamps-RX AppleB Aleah

- Nom AA and Jr AA Winter Yrlg 2022*
- Nom AA/ Jr All American Winter Calf 2021*
- 4th Winter Calf Int'l R&W Show 2021*
- 2nd Winter Yrlg Int'l Jr R&W Show 2022*
- 5th Winter Yrlg Int'l R&W Show 2022*

Kamps-RX AppleB Andreas

- Nom All American Fall Calf 2022*
- Jr Champ Ohio State Fair 2022*

Kamps-RX AppleB Attatown

- Nom All American Fall Yearling 2023*

3rd-7th Dams

Clover-Mist Alisha-ET EX-93 3E GMD DOM *RC

8-07 2x 365d 36920 4.2 1553 3.4 1258
Life: 2999d 226470 4.7 10659 3.6 8149

Clover-Mist Augy Star-ET EX-94 4E DOM *RC

7-10 3x 365d 43140 5.0 2136 3.3 1421
Life: 2486d 206250 4.7 9793 3.5 7187

D-R-A August EX-96 4E DOM

8-05 2x 365d 27460 4.3 1187 3.2 871
Life: 3443d 190200 4.4 8281 3.3 4457

- Nominated All-American Aged Cow 1986*
- All-Wisconsin Aged Cow 1987*

D-R-A Ideal Precious Leader EX-90 2E

7-06 2x 358d 20090 3.9 787 3.4 675

D-R-A Princess Lad Leader EX-90 3E

9-05 2x 305d 19160 4.2 809

8

REGGIE & KRISTY KAMPS
DARLINGTON, WI 53530
608-330-2007

KAMPS-RX APB APPLESWE-ET

840003266225893 99%RHA-I *RC
Born: September 10, 2023 • Herd No. 312

Mr Leaninghouse Ammo-P-ET

74146951 99%RHA-I *RC *PC *TC *TY *TV *TL
PTA +351M -7F -3P 99R 12/23
PTA -4.6PL 3.13SCS -4.7DPR 2.6%DCE
PTA +2.38T +1.99UDC +1.15FLC 99R 12/23
GTPI +1787G

KHW Regiment Apple B-Red-ETN

70244493 Excellent-90 *TL *TD
13K GTPI +1919G +3.18T +2.92UDC +3.40FLC
3-09 2x 341d 31990 5.1 1621 3.9 1253
2-09 2x 320d 29740 4.8 1428 3.5 1054

Apple B-Red is Clone of

KHW Regiment Apple-Red-ET EX-96 4E DOM

Carousel Regiment-Red-ET

128891296 *TV *TL
PTA -1301M -35F -29P 99R 12/23
PTA +.00T -.39UDC -.69FLC GTPI +1363G

Kamps-Hollow Altitude-ET

129136431 Excellent-95 2E DOM
7-00 2x 365d 39690 4.7 1849 3.5 1385
4-03 2x 365d 30430 4.2 1267 3.1 956
2-00 2x 365d 28830 3.8 1097 3.5 1013
Life: 1844d 144460 4.4 6295 3.7 5288



TRENT-WAY DAMAYA EX-94 EEEEE 2E
DAM OF LOT 9

9

TRENT & KELSEY HENDRICKSON
BLANCHARDVILLE, WI 53516
608-295-0895

TRENT-WAY HAN DISMAE-ET

840003278712361 99%RHA-I *TR *TC *TL
Born: December 1, 2023 • Herd No. 1492
A1/A2 AB

Siemers Exc Hanans 31753-ET

840003143986722 99%RHA-I *TR *TP *TC *TY *TV *TL
PTA +378M +90F +45P 95R 12/23
PTA +2.4PL 2.75SCS -2.4DPR 1.8%DCE
PTA +3.53T +2.93UDC +2.08FLC 91R 12/23
GTPI +2914G

Trent-Way Damaya

840003135768366 99%RHA-I EX-94 EEEEE 2E *RC
3-07 2x 319d 28660 4.6 1327 3.2 908
5-01 2x 305d 27960 4.7 1314 3.1 855
2-03 2x 365d 25470 4.8 1211 3.3 834

Mr D Apple Diamondback

3013721049 99%RHA-I EX-93 *RC *TP *TC *TY *TV *TL
PTA -387M -23F +0P 99R 12/23
PTA +2.56T +1.95UDC +1.41FLC GTPI +1882G

Trent-Way Lavanguard Destin

142428911 Excellent-90 EX-MS
5-07 2x 365d 34570 4.7 1615 3.3 1151
3-11 2x 365d 29440 4.1 1214 3.4 999
2-11 2x 281d 24820 4.1 1014 3.3 815
2-00 2x 274d 16510 4.9 810 3.7 608
Life: 1600d 124220 4.6 5687 3.5 4335

3rd-9th Dams

Jeffrey-Way Destiny VG-89 VG-MS

Jeffrey-Way Delia EX-90 EX-MS
6-03 2x 365d 38360 3.6 1380 3.0 1147
Life: 1969d 173000 3.7 6334 3.1 5436

Jeffery-Way Daisy NC

4-00 3x 323d 32260 2.9 951 2.8 889
2-00 3x 305d 30420 2.9 875 2.7 824

Jeffrey-Way Encore Daffodil VG-88 VG-MS

4-01 2x 365d 32280 2.9 947 2.8 894
Life: 1324d 108310 3.0 3246 2.9 3092

Jeffery-Way Debbie EX-91 EX-MS 2E GMD

6-06 2x 365d 38060 3.1 1185 2.7 1011
Life: 1820d 175460 3.1 5380 2.7 4802

Jeffrey-Way Tesk Diane VG-87 VG-MS

3-05 2x 365d 37300 3.7 1371 3.0 1126
2-00 2x 365d 25130 3.8 952 3.1 775

Jeffrey-Way Chairman Denise EX-90 GMD

7-02 2x 365d 33410 4.0 1327 3.3 1112
Life: 2806d 193960 3.9 7592 3.4 6676



KEVETTA RDBURST LUCIOUS-RED EX-94 EEEEE
DAM OF LOT 10

10

HEINSOHN & ZIEMBA
KIRKLAND, IL 60146
815-979-5314

Golden-Oaks Tango-Red-ET

840003209185764 99%RHA-I
PTA -541M +27F -2P 82R 12/23
PTA -0.7PL 2.99SCS 3.5%DCE
PTA +4.14T +2.94UDC +1.94FLC 81R 12/23
GTPI +2193G

Kevetta Rdburst Lucious-Red

60017665 Excellent-94 EEEEE *TC *TL
4-02 3x 365d 32580 4.2 1369 3.1 1009
3-03 3x 270d 21470 3.8 809 3.0 636
• 2nd 5-Yr-Old NE Spring Nat'l R&W Show 2018
• 2nd 4-Yr-Old NY Spring R&W Show 2017
• 1st 4-Yr-Old/Sr/Grand/HM Sup Champ WNY Spring Preview 2017
• 11th 4-Yr-Old Grand Int'l R&W 2017

RED-VIOLET TANGO MAD-RED-ET

840003253913852 99%RHA-I
Born: September 20, 2023 • Herd No. 510

Maternal sisters to Mad

Kevetta Daniel Lexi EX-94

- Res. All-American Sr 3-Yr-Old 2020
- Int & Res Grand NE Summer 2020
- HM Int Champ NA Open 2020

OCD Jordy Lochness-Red-ET EX-90-CAN

- Unan. All-American R&W Winter Calf 2018

OCD Jordy Lambchop-Red-ET VG-88

- * HM All-American R&W Winter Calf 2018

OCD Jo Lumineer-Red-ET VG-87

- All-American Spring Yrlg 2021

OCD Jordy Libation-Red-ET VG-86

- HM All-American R&W 5-Yr-Old 2020

Lookout P Redburst-Red-ET

106030980C *TY *TV *TL
PTA -153M -11F +4P 99R 12/23
PTA +1.41T +1.29UDC +.89FLC GTPI +2162G

OCD Reality Lulu-Red-ET

840003006988649 Excellent-90 EX-2E
5-04 2x 305d 32270 4.8 1542 3.2 1022
4-04 2x 305d 31690 4.5 1437 3.3 1037
3-05 2x 297d 29970 4.5 1338 3.3 982
Life: 1342d 126600 4.6 5770 3.3 4139

3rd Dam

Liddleholme Lulu-Red-ET EX-90 EX-MS

2-06 3x 365d 37970 4.1 1558 2.9 1112
Life: 1346d 122810 4.1 5090 3.1 3754

Maternal sister to Lulu-Red

Liddleholme Resur Lu-Red-ET EX-97 3E EEEEE

- All-American Production Cow 2018
- All-Canadian Production Cow 2018
- Res. All-American Aged Cow 2017
- Nom. All-Canadian Production Cow 2017

4th-9th Dams

Brigeen-HH Sept St Lulu-Red EX-91 2E

3-10 2x 365d 29660 4.2 1258 3.2 958
Life: 1714d 102140 4.6 4655 3.5 3562

Hanover Hill Mae Lulu EX-90

4-04 2x 365d 33530 4.1 1695 3.5 1188

C Hanoverhill Sheik Lulu-ET EX-94 3E GMD DOM

9-03 3x 365d 39020 3.8 1484 3.1 1228
Life: 2849d 206369 3.9 8136 3.3 6904

Tora Triple Threat Lulu EX-96 GMD DOM *RC

Life: 2395d 133398 3.9 5185

- Res All-Canadian Mature Cow 1981

- HM All-American 3-Yr-Old 1978

Ormsby Lougo Alta EX-90 VEVE 2E GMD

8-05 2x 365d 24550 3.7 900

Ormsby Alta Pride VG-85

11-10 2x 365d 22837 3.4 776



MS KRESSHILL SUNKISS-RED-ET EX-90 EX-MS
2ND DAM OF LOT 11



MS KRESS-HILL SAPHIRE-RED-ET EX-92
MATERNAL SISTER TO 2ND DAM OF LOT 11

11

OWEN & KENDYLL KRESS
NEWTON, WI 53063
920-207-6523

Farnear Altitude-Red-ET

840003128013348 99%RHA-I *TC *TY *TV *TL
PTA +121M +12F +13P 99R 12/23
PTA +.0PL 2.95SCS -2.9DPR 3.0%DCE
PTA +2.99T +2.57UDC +1.42FLC 99R 12/23
GTPI +2180G

Kress-Hill Sunpearl-Red-ET

840003244967523 99%RHA-I
55K GTPI +1895G +2.69T +2.11UDC +1.17FLC
Maternal sisters to Sunpearl

Kress-Hill Sunlove-Red VG-88 EX-MS

Kress-Hill Sleet-Red-ET

• 7th Winter Calf Grand Int'l R&W Show 2022

KRESS-HILL SUNUP-RED-ET

840003260841697 99%RHA-I
Born: September 16, 2023 • Herd No. 1182
55K GTPI +2085G +2.67T +2.32UDC +1.41FLC

Mr Blondin Warrior-Red-ET

840003139655530 99%RHA-I *TP *TC *TY*TV*TL
PTA -851M -26F -18P 99R 12/24
PTA +2.85T +1.45UDC +1.27FLC GTPI +1702G

Ms Kresshill Sunkiss-Red-ET

840003135146142 Excellent-90 EX-MS
3-01 2x 305d 31384 4.1 1234 3.1 958"
4-08 2x 305d 33007 3.7 1231 3.2 1033"
• Nom. Jr. All-American R&W 5-Yr-Old 2021
• Nom. All-American R&W Jr 2-Yr-Old 2018
Maternal sisters to Sunkiss

Ms Kress-Hill Sapphire-Red-ET EX-92

• Sup. Jr Champ WDE Jr Show 2018
• Jr Champ Grand Int'l R&W Open & Jr 2018
• All-American R&W Fall Calf 2018

Kress-Hill Siren-Red-ET EX-90

• All-American R&W Milking Yrlg 2021

Siemers Destry Sunny-Red-ET EX-93 2E

3-08 2x 305d 32900 3.7 1232 3.1 1022
• 6x Jr. All-American R&W nominee
• HM All-American R&W Produce of Dam 2020
• HHM All-American R&W Produce of Dam 2018
• Res. Jr. All-American R&W Aged Cow 2018
• 2nd Produce of Dam Int'l R&W Show 2018
• 2nd Aged Cow WI State R&W Jr. Show 2018
• Res. Sr. & Res. Gr. Champ. Dist. 10 Jr. Sh. '18
• Jr. All-American R&W Sr. 3 & 5-Yr-Old 2014-2016
• 1st Sr. 3-Yr-Old Grand Int'l R&W Jr. Show 2014
• Grand Champion District 10 Jr. Show 2014
• Res. Sr. & Res. Gr. Ch. WI St. R&W Jr. Sh. 2014

Jerian Advent Sunny-Red-ET VG-85 VG-MS

• Res. All-American R&W Winter Hfr Calf 2009

Jerian Rmrkr Saffron-Red-ET EX-91 EEEEE GMD

4-00 3x 365d 39590 3.2 1276 2.9 1132

Jerian Bremer Sherry-ET EX-90 EX-MS

4-01 3x 365d 32890 4.5 1496 3.1 1022

2-00 2x 365d 26780 3.8 1010 3.4 903

Jerian Milestone Sherry EX-94 4E GMD DOM

6-00 3x 365d 49000 3.7 1797 2.8 1395

Life: 4285d 413760 3.7 15379 3.2 13063

Jerian Rookie Sunshine EX-94 3E GMD DOM

Life: 2855d 280990 4.0 11200 3.2 9009

Berkshire-Valley Star Siss EX-93 5E GMD DOM

Life: 4230d 363730 3.8 13986 3.1 11098

Berkenrah Pete Della Delay-ET GP-83

4-01 3x 365d 27270 3.9 1074 3.1 839

Hubbys Monitor Bootmaker Della EX-91 2E DOM

8-02 3x 365d 25210 4.2 1052 3.3 827

Hubbys Bootmaker Ivanhoe Debut VG-86 DOM

PIONEER DAIRY CLASSIC 2024



MC-COUNTRY DUNDEE AMANDA EX-94 EX-MS 2E
2ND DAM OF LOT 12

12

GARY MCCARTHY
WAUZEKA, WI 53826
608-931-9832

MC-COUNTRY DENVER ACADIA

840003274172570 99%RHA-I
Born: March 26, 2023 • Herd No. 1126

Brenland Denver

12074893C 99%RHA-I *TR *TC *TY *TV *TL
PTA +569M +29F +9P 99R 12/23
PTA -.8PL 2.80SCS -3.3DPR 3.4%DCE
PTA +2.58T +1.38UDC +.72FLC 98R 12/23
GTPI +2113G

Ms Mccountry Gold Ameera-ET

840003205768750 Very Good-86 VG-MS

Braedale Goldwyn

10705608C Good Plus-84
PTA -664M -5F -10P 99R 12/23
PTA +1.06T +.61UDC +.79FLC GTPI +1883G

Mc-Country Dundee Amanda

65472250 Excellent-94 EEEVE 2E 7-02
2-06 2x 307d 26780 4.0 1064 3.2 866
3-06 2x 365d 33490 3.6 1209 3.1 1041
5-06 2x 305d 42140 4.2 1789 3.2 1332
6-07 2x 305d 35840 4.0 1447 3.3 1191
9-07 2x 305d 35440 3.8 1338 2.9 1039
Life: 2266d 220960 4.0 8827 3.2 7156

- All-Wisconsin Fall Calf 2008
- All-Wisconsin Sr. 2-Yr-Old 2010
- Grand Champion WI District 3 Holstein Show
- 2x Intermediate Champion WI District 6 Show
- Reserve All-Wisconsin 2013
- 1st 6-Yr-Old Cow Mideast Fall National 2014

3rd-9th Dams

Ernlo Angel VG-87
Ernlo Andrita GP-84
Ernlo Anastacia EX-92 3E
Ernlo Anna Mae EX-91
Ernlo Anna EX-93
Ernlo Annie VG-85
C Medoholm Anna Citation EX-94



APPLE-PTS APPLEJACKS-RED-ET EX-93 EEEEE 2E
MATERNAL SISTER TO DAM OF LOT 13

13

NEVIN F T ERBSEN
LANARK, IL 61046
815-275-4990

ERBACRES HANANS AVASA

840003221166173 99%RHA-I

Born: March 4, 2023 • Herd No. 1475

Apple Show Winnings!

- 2013 HI Red Impact Cow of the Year
- Unanimous All-American R&W 125,000lb 2013
- Res. Sr & Res Grand Champ Grand Int'l R&W Show 2013
- Grand Champion Grand Int'l R&W Show 2011
- All-American R&W Aged Cow 2011
- HI World Champion R&W Cow 2010
- Nom All-American Jr 3-Yr-Old 2009
- \$1,000,000 Sale Topper Global Glamour 2008
- Unanimous All-American Jr 2-Yr-Old 2006
- All-American R&W Jr. 2-Yr-Old 2006
- All-American B&W Jr 2-Yr-Old 2006

Siemers Exc Hanans 31753-ET

840003143986722 99%RHA-I *TR *TP *TC *TY *TV *TL

PTA +378M +90F +45P 95R 12/23

PTA +2.4PL 2.75SCS -2.4DPR 1.8%DCE

PTA +3.53T +2.93UDC +2.08FLC 91R 12/23

GTPI +2914G

Apple-Pts Andraya-ET

840003147207072 Very Good-87 VG-MS *RC *TC *TV

2-03 2x 335d 20330 4.4 888 3.4 690

3-04 2x 278d 18360 4.4 799 3.5 640

Maternal sister to Andrya

Apple-Pts Applejacks-Red-ET EX-93 EEEEE 2E

GS Alliance O Kaliber

120100409489

PTA -457M +33F +7P 98R 12/23

PTA +2.14T +1.71UDC +.30FLC GTPI +2192G

KHW Regiment Apple-Red-ET

135511521 Excellent-96 EEEEE 4E DOM *CV

9-01 2x 365d 36750 4.3 1582 3.3 1211

4-01 2x 365d 35754 4.1 1682 3.5 1247

7-00 2x 365d 33280 5.0 1653 3.4 1128

5-03 2x 365d 30810 5.0 1527 3.7 1154

2-02 2x 365d 28930 4.5 1297 3.4 979

10-11 2x 305d 27390 4.4 1210 3.3 900

Life: 2898d 240640 4.7 11394 3.6 8559

3rd-8th Dams

Kamps-Hollow Altitude-ET EX-95 EEEEE 2E DOM

7-00 2x 365d 39690 4.7 1849 3.5 1385

Life: 1844d 144460 4.4 6295 3.7 5288

Clover-Mist Alisha-ET EX-93 EEEEE 3E GMD DOM *RC

8-07 2x 365d 36920 4.2 1553 3.4 1258

Life: 2999d 226470 4.7 10659 3.6 8149

Clover-Mist Augy Star-ET EX-94 EEEEE 4E DOM *RC

7-10 3x 365d 43140 5.0 2136 3.3 1421

Life: 2486d 206250 4.7 9793 3.5 7187

D-R-A August EX-96 EEEE 4E DOM

8-05 2x 365d 27460 4.3 1187 3.2 871

Life: 3443d 190200 4.4 8281 3.3 4457

• Nominated All-American Aged Cow 1986

• All-Wisconsin Aged Cow 1987

D-R-A Ideal Precious Leader EX-90 2E

7-06 2x 358d 20090 3.9 787 3.4 675

D-R-A Princess Lad Leader EX-90 3E

9-05 2x 305d 19160 4.2 809

PIONEER DAIRY CLASSIC 2024

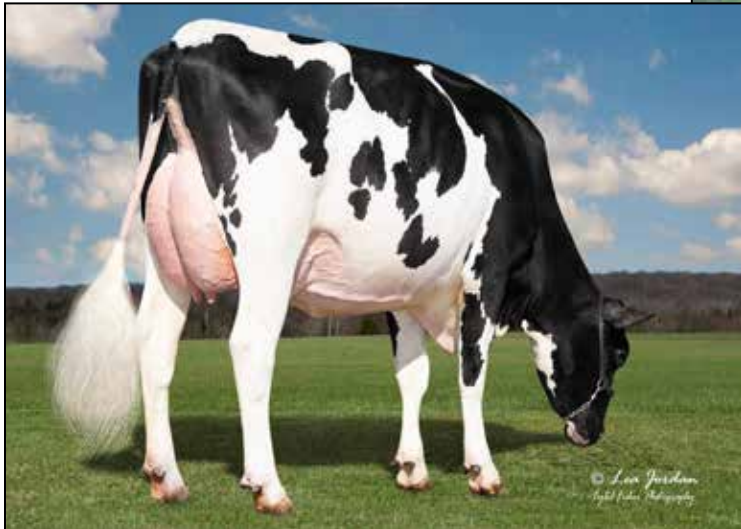

WINRIGHT KDOC SHEWOLF-ET VG-86 @ 2-04
DAM OF LOT 14



ERBACRES SNAPPLE SHAKIRA EX-97-2E-CAN 1*
3RD DAM OF LOT 14

3rd-11th Dam

Erbacres Snapple Shakira-ET EX-97-2E-CAN 1*

4-11 2x 365d 35567 4.8 1711 3.8 1367

- Grand & Supreme WDE 2023
- Supreme Le Supreme Laitier Holstein Show 2023
- Supreme Champion World Dairy Expo 2021
- 1st Aged Cow & Grand Champ. Int'l Sh. 2021
- Grand Champion Canadian National 2021
- Grand Champion Supreme Holstein Show 2021
- Unanimous All-American Aged Cow 2021
- All-Canadian Aged Cow 2021

Miss Apple Snapple-Red-ET EX-96 EEEEE 2E

8-01 2x 305d 141840 4.1 5823 3.4 4838

Life: 1472d 141840 4.1 5823 3.4 4838

- Unan. All-American R&W 125,000lb Cow 2020
- Res. All-American R&W 125,000lb Cow 2019
- Grand Champ North American R&W Show 2020
- All-American R&W 4-Yr-Old 2017
- Res. All-American R&W Jr 3-Yr-Old 2016
- Unan. All-American R&W Jr 2-Yr-Old 2015

KHW Regiment Apple-Red-ET EX-96 4E DOM

9-01 2x 365d 36750 4.3 1582 3.3 1211

Life: 2898d 240640 4.7 11394 3.6 8559

Kamps-Hollow Altitude-ET EX-95 EEEEE 2E DOM

7-00 2x 365d 39690 4.7 1849 3.5 1385

Life: 1844d 144460 4.4 6295 3.7 5288

Clover-Mist Alisha-ET EX-93 EEEEE 3E GMD DOM *RC

8-07 2x 365d 36920 4.2 1553 3.4 1258

Life: 2999d 226470 4.7 10659 3.6 8149

Clover-Mist Augy Star-ET EX-94 EEEEE 4E DOM *RC

7-10 3x 365d 43140 5.0 2136 3.3 1421

Life: 2486d 206250 4.7 9793 3.5 7187

D-R-A August EX-96 EEEE 4E DOM

8-05 2x 365d 27460 4.3 1187 3.2 871

Life: 3443d 190200 4.4 8281 3.3 4457

- Nominated All-American Aged Cow 1986
- All-Wisconsin Aged Cow 1987

D-R-A Ideal Precious Leader EX-90 2E

7-06 2x 358d 20090 3.9 787 3.4 675

D-R-A Princess Lad Leader EX-90 3E

9-05 2x 305d 19160 4.2 809

14

KAMPHUIS FARMS LLC
BRANDON, WI 53919
920-872-0244

MB-Luckylady Eye Candy-ET

840003234629820 99%RHA-I *TR *TP *TC *TY *TV *TL

PTA +387M +45F +26P 81R 12/23

PTA +1.7PL 2.87SCS -.9DPR 2.8%DCE

PTA +3.11T +2.65UDC +1.30FLC 80R 12/23

GTPT +2549G

Winright Kdoc Shewolf-ET

14341928 99%RHA-I Very Good-86 @ 2-04

55K GTPI +2630G +639M +61F +39P 81R 12/23

PTA +2.33T +1.59UDC +1.65FLC

KAMPY EYE CANDY SMILEY-ET

840003269117756 99%RHA-I

Born: June 3, 2023 • Herd No. 2992

Woodcrest King Doc

840003132417775 99%RHA-I *TR *TP *TC *TY *TV

PTA +1571M +66F +53P 99R 12/23

PTA +3.22T +2.13UDC +1.97FLC GTPI +2784G

Jacobs Delta Shaz-ET

111576108C Very Good-85-CAN

2-06 2x 167d 12088 4.5 547 3.5 417 RIP

Full sister to Shaz

Jacobs Delta Shanessa-ET VG-85-2Y-CAN



DRIDGE UNDENIED APPLEJACK VG-88
MATERNAL SISTER TO LOT 15

HILROSE UNSTOP ADELA-RED-ET
MATERNAL SISTER TO 2ND DAM OF LOT 5

15

DARLINGTON RIDGE FARMS LLC
CUBA CITY, WI 53807
608-778-6387

Farnear Altitude-Red-ET

840003128013348 99%RHA-I *TC *TY *TV *TL
PTA +121M +12F +13P 99R 12/23
PTA +.0PL 2.95SCS -2.9DPR 3.0%DCE
PTA +2.99T +2.57UDC +1.42FLC 99R 12/23
GTPI +2180G

Apple-Pts Alikna-ET

840003147207081 99%RHA-I VG-87 VG-MS *RC
1-11 3x 305d 14620 3.9 577 3.4 494
• 1st Spring Yrlg District 3 Holstein Show

DRIDGE ALTITUDE ALIX-RED-ET

840003259692298 99%RHA-I *TP *TC *TL
Born: March 2, 2023 • Herd No. 2522
32K GTPI +1992G +2.58T +1.77UDC +1.04FLC
A1/A2 AA

Maternal sister to Alix

Dridge Undenied AppleJack VG-88

- Jr Champ District 3 Jr Holstein Show
- Res Jr Champ District 3 Holstein Show
- Pulled for Jr Champ Midwest Nat'l Jr Spring Show
- 1st Open & Jr Spring Yrlg District 3 Show
- 1st Jr & 2nd Open Midwest Nat'l Spring Show
- 3rd Spring Yrlg WI Jr State Fair
- 8th Spring Yrlg International Jr Holstein Show
- 1st Jr & 4th Open Jr 2 Yr Old Midwest Nat'l Spring

Walnutlawn Blake-ET

11775997C 99%RHA-I *TC *TY *TV *TL
PTA -473M -11F -12P 98R 12/23
PTA +2.70T +1.66UDC +.68FLC GTPI +1739G

KHW Regiment Apple-Red-ET

135511521 Excellent-96 EEEEE 4E DOM *CV
9-01 2x 365d 36750 4.3 1582 3.3 1211
4-01 2x 365d 35754 4.1 1682 3.5 1247
7-00 2x 365d 33280 5.0 1653 3.4 1128
5-03 2x 365d 30810 5.0 1527 3.7 1154
2-02 2x 365d 28930 4.5 1297 3.4 979
10-11 2x 305d 27390 4.4 1210 3.3 900
Life: 2898d 240640 4.7 11394 3.6 8559

Apple Show Winnings!

- 2013 HI Red Impact Cow of the Year
- Unanimous All-American R&W 125,000lb 2013
- Res. Sr & Res Grand Champ Grand Int'l R&W Show 2013
- Grand Champion Grand Int'l R&W Show 2011
- All-American R&W Aged Cow 2011
- HI World Champion R&W Cow 2010
- Nom All-American Jr 3-Yr-Old 2009
- \$1,000,000 Sale Topper Global Glamour 2008
- Unanimous All-American Jr 2-Yr-Old 2006
- All-American R&W Jr. 2-Yr-Old 2006
- All-American B&W Jr 2-Yr-Old 2006

3rd-8th Dams

Kamps-Hollow Altitude-ET EX-95 EEEEE 2E DOM

7-00 2x 365d 39690 4.7 1849 3.5 1385
Life: 1844d 144460 4.4 6295 3.7 5288

Clover-Mist Alisha-ET EX-93 EEEEE 3E GMD DOM *RC

8-07 2x 365d 36920 4.2 1553 3.4 1258
Life: 2999d 226470 4.7 10659 3.6 8149

Clover-Mist Augy Star-ET EX-94 EEEEE 4E DOM *RC

7-10 3x 365d 43140 5.0 2136 3.3 1421
Life: 2486d 206250 4.7 9793 3.5 7187

D-R-A August EX-96 EEEE 4E DOM

8-05 2x 365d 27460 4.3 1187 3.2 871
Life: 3443d 190200 4.4 8281 3.3 4457

- Nominated All-American Aged Cow 1986
- All-Wisconsin Aged Cow 1987

D-R-A Ideal Precious Leader EX-90 2E

7-06 2x 358d 20090 3.9 787 3.4 675

D-R-A Princess Lad Leader EX-90 3E

9-05 2x 305d 19160 4.2 809

PIONEER DAIRY CLASSIC 2024



KHW REGIMENT APPLE-RED-ET EX-96 EEEEE 4E DOM
2ND DAM OF LOT 16

16

JENNITON REGISTERED HOLSTEINS LLC
BARNEVELD, WI 53507
608-574-7072

JENNITON SHOWTM DORI-RED-ET

840003263307767 99%RHA-I *TP *TC *TL
Born: December 7, 2023 • Herd No. 118
A2/A2 AA

Apple Show Winnings!

- 2013 HI Red Impact Cow of the Year
- Unanimous All-American R&W 125,000lb 2013
- Res. Sr & Res Grand Champ Grand Int'l R&W Show 2013
- Grand Champion Grand Int'l R&W Show 2011
- All-American R&W Aged Cow 2011
- HI World Champion R&W Cow 2010
- Nom All-American Jr 3-Yr-Old 2009
- \$1,000,000 Sale Topper Global Glamour 2008
- Unanimous All-American Jr 2-Yr-Old 2006
- All-American R&W Jr. 2-Yr-Old 2006
- All-American B&W Jr 2-Yr-Old 2006

Jacobs Showtime-ET

111576086 99%RHA-I *RC *TE *TC *TY *TV *TL
PTA -49M +65F +31P 82R 12/23
PTA -1.2PL 3.18SCS -3.6DPR 3.2%DCE
PTA +2.65T +1.82UDC +1.57FLC 81R 12/23
GTPI +2442G

Ms Apple Adanna-Red-ET

840003126918480 Excellent-91 EEEEE
6-08 3x 330d 29620 6.6 1944 3.3 984
7-10 3x 365d 29620 5.2 1534 3.4 1005
4-04 2x 365d 28740 4.7 1363 3.2 932
5-07 3x 327d 26980 7.2 1944 3.2 868
2-00 2x 365d 24660 3.8 927 3.3 818
3-02 2x 359d 24230 4.0 966 3.5 838

Lady-Manor Olympian

71592946 *RC *TP *TY *TV *TL
PTA +329M -31F +14P 99R 12/23
PTA +.48T +1.47UDC -.83FLC GTPI +2248G

KHW Regiment Apple-Red-ET

135511521 Excellent-96 EEEEE 4E DOM *CV
9-01 2x 365d 36750 4.3 1582 3.3 1211
4-01 2x 365d 35754 4.1 1682 3.5 1247
7-00 2x 365d 33280 5.0 1653 3.4 1128
5-03 2x 365d 30810 5.0 1527 3.7 1154
2-02 2x 365d 28930 4.5 1297 3.4 979
10-11 2x 305d 27390 4.4 1210 3.3 900
Life: 2898d 240640 4.7 11394 3.6 8559

3rd-8th Dams

Kamps-Hollow Altitude-ET EX-95 EEEEE 2E DOM

7-00 2x 365d 39690 4.7 1849 3.5 1385
Life: 1844d 144460 4.4 6295 3.7 5288

Clover-Mist Alisha-ET EX-93 EEEEE 3E GMD DOM *RC

8-07 2x 365d 36920 4.2 1553 3.4 1258
Life: 2999d 226470 4.7 10659 3.6 8149

Clover-Mist Augy Star-ET EX-94 EEEEE 4E DOM *RC

7-10 3x 365d 43140 5.0 2136 3.3 1421
Life: 2486d 206250 4.7 9793 3.5 7187

D-R-A August EX-96 EEEE 4E DOM

8-05 2x 365d 27460 4.3 1187 3.2 871
Life: 3443d 190200 4.4 8281 3.3 4457

- Nominated All-American Aged Cow 1986
- All-Wisconsin Aged Cow 1987

D-R-A Ideal Precious Leader EX-90 2E

7-06 2x 358d 20090 3.9 787 3.4 675

D-R-A Princess Lad Leader EX-90 3E

9-05 2x 305d 19160 4.2 809



ROSEDALE GO FOR GIN-ET EX-93 EEEEE 2E
3RD DAM OF LOT 17



KAMPY TATOO GOLD RUSH-ET EX-90 EX-MS
DAM OF LOT 17



ROSEDALE LEXINGTON EX-95
FULL SISTER TO 3RD DAM OF LOT 17

17

KAMPHUIS FARMS LLC
BRANDON, WI 53919
920-872-0244

KAMPY MYSTIC CRUSH GOLDEN

840003253906186 99%RHA-I
Born: September 1, 2022

Bred: Sexed Kings-Ransom Dropbox

Maternal sister to Golden

Kampy Corvette Gretchen

• *Nom. All-American Fall Calf 2018*

Exported to Mexico

OCD Mystic Crush-ET

840003201859654 99%RHA-I *TR *TP *TE *TC *TY *TV
PTA +525M +28F +22P 92R 12/23
PTA +1.1PL 3.01SCS -.7DPR 2.5%DCE
PTA +3.06T +2.91UDC +1.07FLC 87R 12/23
GTPI +2463G

Kampy Tatoo Gold Rush-ET

840003207665559 99%RHA-I EX-90 EX-MS
3-02 2x 365d 29140 4.2 1227 3.4 986
1-10 2x 305d 20150 4.8 976 3.8 769

Duckett Crush Tatoo-ET

840003137052923 99%RHA-I *TR *TP *TC *TY *TV *TL
PTA -368M -28F +0P 99R 12/23
PTA +2.90T +2.27UDC +.69FLC GTPI +2035G

Bella-Ridge Game Over-ET

840003131068236 99%RHA-I VG-88 EX-MS
2-01 2x 305d 20830 4.6 966 3.6 754
3-07 2x 305d 14270 5.1 724 3.8 547

3rd-9th Dams

Rosedale Go For Gin-ET EX-93 EEEEE 2E
5-06 2x 365d 36020 4.6 1661 3.1 1124
Life: 1179d 100670 4.4 4406 3.2 3181

Full sister to Go For Gin

Rosedale Lexington EX-95

- *All-American 5 Year Old 2013*
- *Res. All-American Jr 2 Year Old 2010*
- *Res. All-American Jr 3 Year Old 2011*

Rosedale Lexi-ET VG-89 EX-MS

- 2-02 2x 365d 26800 5.1 1356 2.9 787
- *Res Int Champion Midwest Sprg/Nat 2007*
- *All-Wisconsin Jr 2-Yr-Old Cow 2006*
- *HM All-American Spring Yrlg Heifer 2005*
- *3rd Spring Yrlg WDE 2005*

Rosedale Lea-Ann-ET EX-93 EEEEE 2E GMD *RC

Life: 1345d 120420 3.6 4315 3.2 3795

• *1st Jr 3 Yr Old Cow Midwest Sprg/Nat 1998*

Stookey Elm Park Blackrose-ET EX-96 3E GMD DOM

5-03 3x 365d 42230 4.6 1939 3.4 1432

Life: 1609d 149880 4.4 6621 3.3 4940

• *All-Time All-American Jr 2-Yr & Jr 3-Yr-Old Cow*

Nandette TT Speckle-Red-ET EX-93 DOM

4-08 2x 365d 25290 4.7 1195

• *All-American Re&W 1981 & 1984*

Nandette Riley Nana-Red VG-87

7-01 2x 365d 20070 3.4 677 3.1 621

Nandette Bootmaker Gale VG-89 VG-MS

5-07 2x 305d 22300 4.0 896

PIONEER DAIRY CLASSIC 2024

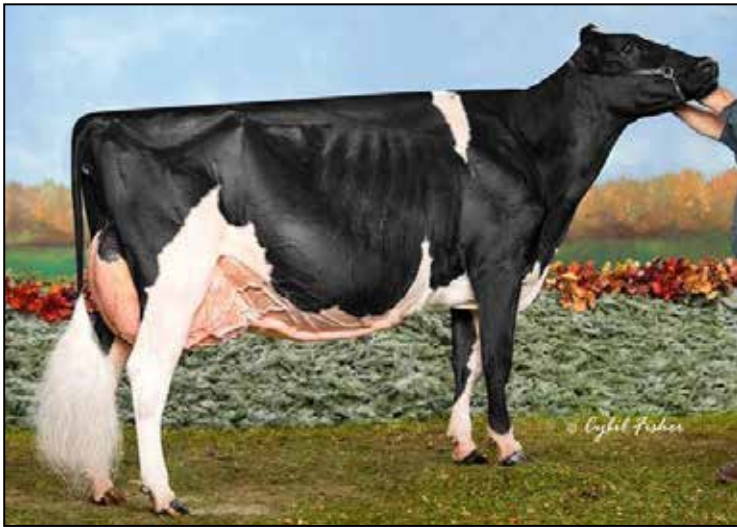

LUDWIGS-DG GOLDWYN ELLIE-ET EX-95 EEEEE 2E
DAM OF LOT 18

- Grand Champ IL Show Show 2016
- 3rd 150,000lb Cow Int'l Holstein Show 2016
- Member 1st Produce of Dam International 2012
- Member 2nd Sr Best Three International 2012
- Res Int Champion IL State Show 2012
- All-Illinois Jr 3-Yr-Old Cow 2012
- Nom All-American Jr 2-Yr-Old Cow 2011
- 4th Jr 2-Yr-Old Cow International Show 2011
- 2nd Jr 2-Yr-Old Cow Mid-West Sprng/Nat 2011
- 4th Jr 2-Yr-Old Int'l Holstein Show 2011



LUDWIGS-DG GOLDWYN EMBER-ET EX-94
FULL SISTER TO DAM OF LOT 18



LUDWIGS-DG GOLDWYN EMMY-ET EX-94 2E
FULL SISTER TO DAM OF LOT 18

18

STEVEN IRWIN
BEASTON, IL 62512
217-871-7738

LAKESHORE-LUDWIG S EMBER-ET

840003238071977 99%RHA-I *TR *TP *TC *TL
Born: December 3, 2021
32K GTPI +1885G +2.38T +1.30UDC +1.03FLC
A2/A2 AA

Full sisters to Ellie

Ludwigs-DG Goldwyn Emmy-ET EX-94 2E

4-11 2x 305d 39000 3.8 1491 3.0 1176

- Res. Grand Champion IL Champ. Show 2014

Ludwigs-DG Goldwyn Ember-ET EX-94 2E

- 1st Spring Yearling Mideast Fall National 2010

- 3rd Jr. 2-Yr-Old Midwest Spring National 2011

Ludwigs-DG Goldwyn Ella-ET EX-94 2E

- HM All-American Jr. 3 Year Old 2012

Walnutlawn Solomon-ET

11775998 99%RHA-I *TR *TP *TY *TV *TL
PTA -530M -13F -10P 99R 12/23
PTA -1.9PL 2.91SCS -.2DPR 2.9%DCE
PTA +2.70T +1.63UDC +.30FLC 99R 12/23
GTPI +1923G

Ludwigs-DG Goldwyn Ellie-ET

140045004 Excellent-95 EEEEE 3E
6-11 2x 305d 38460 3.9 1498 3.0 1163
11-2 2x 365d 31000 5.1 1566 3.1 951
3-00 2x 305d 30800 3.9 1195 3.2 994
1-11 2x 350d 25350 4.1 1028 3.2 820
Life: 2163d 210330 4.3 9056 3.3 6932

Braedale Goldwyn

10705608C Good Plus-84
PTA -664M -5F -10P 99R 12/23
PTA +1.06T +.61UDC +.79FLC GTPI +1883G

Ma-Tom-Ba Terason Enigma-ET

136026307 Very Good-87
2-04 2x 305d 21510 4.2 901 3.2 695

Maternal sister to Enigma

Ma-Tom-Ba Rubens Elly-ET EX-90 EX-MS 3E

3rd-8th Dams

Budjon-JK Linjet Evalyn-ET EX-91

3-06 2x 365d 38510 4.2 1631 3.2 1216

2-06 2x 357d 22890 3.8 881 36.4 768

Krull Broker Elegance EX-96 3E GMD DOM

5-07 2x 365d 40950 3.7 1522 3.3 1350

Life: 2356d 183710 3.7 6878 3.4 6267

- HM All-American Aged Cow 1999 & 2000

- HM All-Canadian Mature Cow 1999

- 1st Produce International Show 2001-02-03-04

Krull Starbuck Excellency EX-90 GMD DOM

3-03 2x 365d 27140 3.5 937 3.4 930

Krull TT Excellency EX-90 VEEE DOM

3-02 2x 363d 24319 3.5 862 3.4 829

Life: 1733d 109780 3.7 4077 3.3 3605

Krull Boot Mark Excellency EX-92 2E GMD

6-06 2x 365d 27410 3.8 1040 3.1 868

Life: 3026d 201440 3.5 7105 3.0 4634

Krull Kingstead Excellency EX-92 4E GMD

Life: 3364d 179790 3.6 6436



BUDJON-NITZY DESITINY-RED-ET EX-94
MATERNAL SISTER TO 2ND DAM OF LOT 19



BUDJON-VAIL GOLD DREAMS-ET EX-94 EEEEE 2E
MATERNAL SISTER TO 2ND DAM OF LOT 19

19

JASON & BAILEE KEARNS
GAYS MILLS, WI 54631
608-306-2201

HEIFER CALF

840003245569773 Pending
Born: June 4, 2023

Jacobs Showtime-ET

111576086 99%RHA-I *RC *TE *TC *TY *TV *TL
PTA -49M +65F +31P 82R 12/23
PTA -1.2PL 3.18SCS -3.6DPR 3.2%DCE
PTA +2.65T +1.82UDC +1.57FLC 81R 12/23
GTPI +2442G

Whitehead Blacklist-Red-ET

840003211638464 99%RHA-I Very Good-85

Mr Blondin Warrior-Red-ET

840003139655530 99%RHA-I *TP *TC *TY*TV*TL
PTA -851M -26F -18P 99R 12/24
PTA +2.85T +1.45UDC +1.27FLC GTPI +1702G

Diones Bwire Barbie-Red-ET

840003123885951 Excellent-93 EEEEE
4-08 2x 305d 19520 4.4 866 3.7 716
3-06 2x 305d 18220 4.5 827 3.4 628
1-11 2x 305d 16630 3.8 640 3.2 537

Maternal sisters to Dione

Budjon-Vail Gold Dreams-ET EX-94 EEEEE 2E

- HM Int. Champ WI Championship 2013
- All-WI Sr 3-Yr-Old 2013
- 3rd Sr 3-Yr-Old Mid-West Spring Nat'l 2013
- 4th Sr 2-Yr-Old Mid-West Spring Nat'l 2012
- All-WI Sr 2-Yr-Old 2012

Budjon-Nitzy Destiny-Red-ET EX-94

- Unanimous All-American R&W 4-Yr-Old 2011
- Res. Int Champ WDE 2010

Budjon-Vail Diedra-Red-ET EX-94

- Nom. All-American R&W Milking Yrlg 2013
- All-American R&W Fall Calf 2012

Budjon-Vail Drm Decision-ET EX-93 EEEEE 2E

Budjon-Vail Dione-Red EX-91

- Nom. All-American R&W Sr. 3-Yr-Old 2013
- Nom. All-American R&W Sr 2-Yr-Old 2012

Budjon-Vail Dominique-ET EX-92

- HM All-American Sr 3-Yr-Old 2015

3rd-7th Dams

Budjon-Vail Dione-Red-ET EX-91 EEVVE

2-04 2x 289d 20270 3.0 603 3.0 618

Budjon Redmarker Desire EX-96 4E GMD *RC

5-03 2x 365d 47540 4.2 1998 2.9 1394

Life: 2637d 255630 4.0 10213 2.8 7204

Triple-A Danee EX-92 EEEEE 2E

8-02 2x 312d 34210 4.1 1392 2.9 988

Life: 1957d 148520 4.1 6058 3.2 4683

- All-American Produce of Dam 2007

Triple-A Linc Fancy EX-90 EEEVE 2E

7-06 2x 365d 23120 4.4 1025 3.3 758

C Lessia Warden Pre Foxie EX-90 EEEV

10-4 2x 330d 18300 3.9 715 3.1 575

Life: 2251d 120216 4.0 4771 3.2 3902

Lessia Pre Foxie VG-85-2YR-CAN 1*

6-07 2x 319d 22150 4.0 888 3.3 714

Life: 10 Lact 194459 4.0 7738 3.2 5765

PIONEER DAIRY CLASSIC 2024



KCKK JORDY RACHEL EWL-RED EX-91 EX-MS
DAM OF LOT 20

Rachel

- 1st Jr 3 & Res. Int. Champ Iowa State Jr Show 2021
- Jr All-American R&W Summer Jr 2-Yr-Old 2020
- 1st Summer Jr 2-Yr-Old/Int Champ Fall Nat'l 2020
- 2nd Summer Jr 2-Yr-Old Mid-W Fall Nat'l 2020
- 2nd Summer Jr 2 Iowa State Jr Show 2020
- 2nd Iowa State Open Show 2020
- 1st Summer Jr 2 & Int. Champ Jr Circleville 2020
- 2nd Summer Jr 2 & Res. Int Champ Louisville 2020
- 1st Summer Yrlg Del. Co. Fair 2019
- 2nd Summ Yrlg District 8 Jr Show 2019
- 2nd Summ Yrlg IA State Jr Show 2019
- 3rd Summ Yrlg IA State Open Show 2019
- 1st Summer Yrlg Midwest Cattle & Jr Champion Congress 2019

20

COLE & CARTER KRUSE
DYERSVILLE, IA 52040
563-920-6084

KCKK REDLIGHT ROCKIN-RED-ET

840003250307773 99%RHA-I
Born: December 4, 2023 • Herd No. 1613

Brookview Redlight-Red

144557907 99%RHA-I Excellent-90 *TP *TC *TY *TV *TL
PTA -961M -49F -30P 95R 12/23
PTA +1.9PL 2.95SCS +1.9DPR 3.0%DCE
PTA +2.20T +2.20UDC +.94FLC 92R 12/23
GTPI +1864G

KCKK Jordy Rachel Ewl-Red

840003149233465 99%RHA-I EX-91 EX-MS
3-00 2x 365d 36170 3.1 1132 2.8 1030
2-00 2x 289d 22640 3.3 736 2.7 611

Cycle Mcgucci Jordy-Red

840003131666411 99%RHA-I VG-87
PTA -916M -19F -38P 99R 12/23
PTA +2.99T +2.24UDC +3.12FLC GTPI +1687C

Golden-Oaks O Raging-Red

840003127359616 Very Good-87 VG-MS
4-00 2x 365d 35240 2.8 972 3.0 1040
5-02 2x 365d 34250 2.9 1007 3.0 1030
3-00 2x 302d 24390 3.3 799 2.9 708
2-00 2x 311d 21850 3.0 647 2.8 613
Life: 1469d 127010 3.0 3789 2.9 3739

3rd-13th Dams

Golden-Oaks O Raging-Red VG-87 VG-MS

4-00 2x 365d 35240 2.8 972 3.1 1106
Life: 127010 3.0 3689 3.1 3978

Golden-Oaks All Rage-Red VG-87 VG-MS

Windsor-Manor Reva-Red-ET EX-94 EEEEE 2E
6-02 2x 365d 37860 3.7 1406 3.3 1239
Life: 1271d 114960 3.7 4276 3.3 3751

Windsor-Manor Rubn Ruby-Red EX-94 EEEEE 3E

7-00 2x 365d 37290 3.4 1252 3.1 1143
Life: 2778d 214230 3.4 7265 3.0 6438

• HM All-American R&W Jr 3-Yr-Old 2003

Windsor-Manor Kemview Reddy VG-85 VG-MS

1-11 2x 365d 20190 4.6 931 3.2 652

MD-Gaywinds Factor Kris-Red VG-86 VVVVV

2-01 2x 365d 20360 4.4 898 3.3 674

Peaceful-Meadows Kristen-ET VG-85

2-06 2x 296d 20020 3.7 746 2.9 579

Dream&Do Cleitus Kasey EX-91 EEEV GMD DOM

4-08 2x 365d 36960 4.8 1783 3.2 1178

Life: 1618d 111750 4.7 5197 3.3 3681

Burket-Falls Senic-ET VG-87 VG-MS DOM *RC

Life: 1840d 105530 4.9 5149 3.4 3557

Burket-Falls Magnetic Susette EX-90 VEEV GMD

Life: 2814d 180106 3.5 6275

Burket-Falls Elevation Sophia EX-93 4E GMD

Life: 3913d 241534 4.1 10022



OAKFIELD ADDICTIO EMOJI-RED EX-94 EEEEE 2E
2ND DAM OF LOT 21

21

KAMPS & DIGANGI
DARLINGTON, WI 53530
608-330-2007

Blondin Cheerful-Red

120345144 99%RHA-I *PC *TC *TY *TV *TL
PTA +140M +28F +5P 82R 12/23
PTA +1.1PL 3.00SCS -1.2DOR 2.9%DCE
PTA +1.96T +1.90UDC +.75FLC 80R 12/23
GTPI +2253G

Oakfield Jordy Eden-Red-ET

840003210256904 99%RHA-I EX-90 EEEVE

KAMPSXDRIDG CRFL EDITH-RED

840003225330701 99%RHA-I
Born: March 4, 2023

Cycle Mcgucci Jordy-Red

840003131666411 99%RHA-I VG-87
PTA -916M -19F -38P 99R 12/23
PTA +2.99T +2.24UDC +3.12FLC GTPI +1687C

Oakfield Addictio Emoji-Red

840003134444635 Excellent-94 EEEEE 2E
5-01 2x 365d 44470 4.1 1834 3.3 1470
4-00 3x 310d 35450 4.5 1598 3.6 1288
3-00 2x 300d 28030 4.4 1228 3.5 992
2-00 3x 359d 20150 4.5 913 3.8 767
Life: 1491d 140410 4.4 6237 3.6 5071
• 2nd Aged Cow Northeast Spring Nat'l R&W 2022
• Nom. All-American R&W 5 Year Old 2021
• 1st 5 Yr Old & Grand Mideast Fall Nat'l R&W '21
• 1st 5 Yr Old & Res. Gr. Northeast Spr. R&W 2021
• HHM All-American R&W 4 Year Old 2020
• 1st 4 Yr Old & Res. Grand NY State R&W 2020
• 1st 4 Year Old New England Summer Show 2020
• 2nd 4 Yr Old North American Open R&W 2020
• HM All-American R&W Jr. 3 Year Old 2019
• 1st Jr. 2 Yr Old HM Int. Ch. Big E R&W Sh. 2018

3rd-11th Dams

Oakfield Absol Emma-Red-ET

Maternal sisters to Emma:

Oakfield Extreme-Red-ET EX-91

Oakfield Euphoria-Red-ET EX-90 2E

Oakfield Advent Enya-Red-ET EX-90

Krull SS Ember-ET EX-94 2E

2-00 3x 305d 20880 4.0 830 3.1 657

Krull Encore Ethel EX-90 EX-MS

2-01 2x 365d 21940 3.9 845 3.0 663

Krull Skychief Easter-ET EX-90 EX-MS

5-05 2x 365d 36230 4.2 1532 3.0 1082

Krull Broker Elegance EX-96 3E GMD DOM

5-07 2x 365d 40950 3.7 1522 3.3 1350

Life: 2356d 183710 3.7 6878 3.4 6267

• HM All-American Aged Cow 1999 & 2000

• HM All-Canadian Mature Cow 1999

Krull Starbuck Excellency EX-90 GMD DOM

3-03 2x 365d 27140 3.5 937 3.4 930

Krull TT Excellency EX-90 EX-MS DOM

3-02 2x 363d 24319 3.5 862 3.4 829

Krull Boot Mark Excellency EX-92 2E GMD

6-06 2x 365d 27410 3.8 1040 3.1 868

Life: 3026d 201440 3.5 7105 3.0 4634

Krull Kingstead Excellency EX-92 4E GMD

Life: 3364d 179790 3.6 6436

PIONEER DAIRY CLASSIC 2024



OCEAN-VIEW SWEET SUGAR-TW EX-93 EEEEE 2E
DAM OF LOT 22



OCEAN-VIEW DUNDEE SASSY EX-93 4E EEEEE
3RD DAM OF LOT 22



OCEAN-VIEW DAMION SASSAFRAS EX-90
2ND DAM OF LOT 22

22

M&M SLOAN, BREUNIG & CUPID CATTLE
MARSHALL, WI 53559
815-670-3706

OCEAN-VIEW GIMME MORE SUGAR

145555403 99%RHA-I
Born: March 3, 2023

Regancrest Boom

840003137164654 99%RHA-I *TR *TC *TI
PTA +812M +22F +32P 92R 12/23
PTA +.0PL 3.19SCS -1.7DPR 2.6%DCE
PTA +3.40T +2.13UDC +1.58FLC 89R 12/23
GTPI +2361G

Ocean-View Sweet Sugar-TW

143651297 Excellent-93 EEEEE 2E
6-07 2x 365d 47360 4.6 2200 3.2 1531
5-02 2x 365d 45650 5.7 2582 3.2 1469
3-04 2x 365d 37040 3.9 1432 3.2 1178
2-02 2x 299d 25480 4.6 1173 3.3 834
Life: 1753d 182200 4.8 8766 3.3 5994

Maple-Downs-I GW Atwood-ET

8956379 Excellent-90 *TV *TL *TY *TD
PTA -315M +12F -8P 99R 12/23
PTA +2.92T +1.89UDC +2.05FLC GTPI +1907G

Ocean-View Damion Sassafras

141719263 Excellent-90 *TR *TC *TL
8-04 2x 365d 45600 5.0 2263 3.1 1410
4-05 2x 365d 34550 3.8 1306 3.0 1037
3-05 2x 339d 29880 3.8 1128 3.1 917
2-04 2x 356d 24580 4.0 979 3.1 767
Life: 1437d 135160 4.2 5717 3.1 4155

3rd-15th Dams

Ocean-View Dundee Sassy EX-93 4E VEEEE

7-11 2x 365d 40190 3.7 1471 2.9 1176
Life: 303570 3.8 11629 3.1 8511

Ocean-View Zenith Sassy EX-90 EEVVV

4-06 2x 365d 28270 3.9 1112 3.2 890
Life: 116730 4.0 4643 3.3 4023

Ocean-View Starlet Sassy EX-93 3E EEEEE

8-06 2x 365d 29350 3.8 1124 3.1 906
Life: 162030 3.6 5759 3.3 5299

Ocean-View Benefit Sassy EX-91 2E EEEEE

7-03 2x 365d 31590 3.5 1120 3.0 944
Life: 146940 3.7 5500 3.1 4531

Ocean-View Simon Sassy VG-88 VEVV

5-10 2x 365d 31090 3.4 1065 2.9 890
Life: 142530 3.5 5023 2.9 4135

Ocean-View Sexy Shamma VG-85

5-05 2x 329d 25870 4.2 1083 3.0 787
Life: 132670 3.8 4998 3.1 4064

Ocean-View Fond Shama VG-88 VEVV GMD

8-11 2x 365d 34170 3.4 1161 3.0 1023
Life: 201390 3.6 7274 3.1 4553

Ocean-View Capsule Sharon EX-90 2E GMD DOM

7-07 2x 365d 40430 2.7 1087
Life: 254520 3.1 7930

Ocean-View Glamour Sandy EX-90 VEVE

Ideograph Texal Sandra EX-92 4E EEEE

Ideograph Burkgov Steps EX-90 2E EEEV GMD

8-09 2x 365d 28390 3.5 980

Life: 180080 3.8 6909

Ideograph Tidy Stars EX-91

2-02 2x 365d 25027 3.7 918

TwelveImms Hartog Segis EX-92



HILROSE ATWOOD PHYLISS-ET EX-94 EEEEE 2E
DAM OF LOT 23

23

BRANDON FERRY
HILBERT, WI 54129
608-335-8861

HILROSE PUNCTUAL-ET

145640259 99%RHA-I
Born: September 4, 2023 • Herd No. 480

MB-Luckylady Eye Candy-ET

840003234629820 99%RHA-I *TR *TP *TC *TY *TV *TL
PTA +387M +45F +26P 81R 12/23
PTA +1.7PL 2.87SCS -.9DPR 2.8%DCE
PTA +3.11T +2.65UDC +1.30FLC 80R 12/23
GTPT +2549G

Hilrose Atwood Phyliss-ET

72713619 Excellent-94 EEEEE 2E *TR *TL
4-11 2x 365d 42090 4.0 1668 3.0 1281
6-06 2x 345d 37410 4.4 1645 3.0 1114
2-08 2x 361d 37210 3.9 1446 3.0 1109
3-09 2x 365d 31890 4.1 1299 3.2 1013
7-09 2x 269d 30310 4.3 1292 2.9 889
Life: 1822d 187830 4.2 7830 3.0 5710

Full sister to Phyliss

Hilrose Atwood Portrait-ET EX-92 EEVEE

Maternal sister to Phyliss

Hilrose Dempsey Patty-ET EX-93 2E

Maple-Downs-I GW Atwood-ET

8956379 Excellent-90 *TV *TL *TY *TD
PTA -315M +12F -8P 99R 12/23
PTA +2.92T +1.89UDC +2.05FLC GTPI +1907G

Hilrose Baltimor Penny-ET

69005179 Excellent-93 EEEEE GMD
4-05 2x 365d 42790 3.6 1552 2.9 1244
3-03 2x 365d 37480 3.9 1460 3.0 1137
2-02 2x 351d 32670 3.7 1219 2.8 919
Life: 1248d 129200 3.8 4849 3.0 3840

• 2nd Fall Yrlgg Midwest Spring National 2012

3rd-8th Dams

Hilrose Rubens Patsy EX-93 3E GMD

4-09 2x 365d 45970 3.8 1761 3.1 1432
Life: 1873d 188950 3.8 7269 3.0 5642

- Res. All-American Fall Yearling 2005
- 2nd Fall Yrlg International Holstein Show 2005
- 1st Fall Yrlg Midwest Spring Nat'l Show 2005

Hilrose Lee Princess EX-93 4E GMD DOM

3-06 2x 365d 50006 4.1 2038 3.2 1607
Life: 3233d 349220 3.9 13787 3.0 10400

- 2nd Jr. 3-Yr-Old Midwest Spr. Nat'l 2004
- Nom. Jr. All-American Jr. 3-Yr-Old 2004

Hilrose Progres Peerless-Tw VG-85 GMD

3-05 2x 352d 49310 3.7 1848 2.8 1399
Life: 1590d 159510 3.9 6219 3.1 4898

Hilrose Mandel Paris VG-88 GMD

3-06 2x 365d 33870 3.9 1310 3.2 1089

Hilrose Blackstar Paula VG-88 EX-MS

6-07 2x 365d 36670 4.2 1548 2.9 1072

Hilrose Beautician Pauline VG-87

9-04 2x 343d 28800 4.7 1365 3.1 895
Life: 3143d 241590 4.6 11176 3.1 7574

PIONEER DAIRY CLASSIC 2024



SAVAGE-LEIGH SELSER-RED-ET EX-93-CAN
FULL SISTER TO DAM OF LOT 24



REDTAG DESTRY SNEEZY-RED-ET EX-94 EEEEE
2ND DAM OF LOT 24

24

HAILEY ABRHAM
HARVARD, IL 60033
815-382-1611

HEIFER CALF

84000325617944 Pending
Born: September 19, 2023

Cycle Mcgucci Jordy-Red

840003131666411 99%RHA-I VG-87
PTA -916M -19F -38P 99R 12/23
PTA -2.4PL 3.01SCS -4.0DPR 3.4%DCE
PTA +2.99T +2.24UDC +3.12FLC 99R 12/23
GTPI +1687C

Grace-Leigh Shelby-Red-ET

840003239284028 99%RHA-I

Full sister to Sandy

Savage-Leigh Selser-Red-ET EX-93-CAN

- 2nd Sr 3-Yr-Old Grand Int'l R&W Show 2021
- HM All-Canadian R&W Winter Yrlg 2019
- Nom. All-American R&W Winter Yrlg 2019
- 2nd Winter Yrlg Royal 2019

Mr D Apple Diamondback

3013721049 99%RHA-I EX-93 *RC *TP *TC *TY *TV *TL
PTA -387M -23F +0P 99R 12/23
PTA +2.56T +1.95UDC +1.41FLC GTPI +1882G

Redtag Destry Sneezy-Red-ET

8680478C Excellent-94 EEEEE *CD *TL
4-06 2x 363d 41480 6.0 2480 3.2 1348
5-09 2x 285d 31580 4.5 1424 3.4 1066
2-03 3x 288d 25960 3.3 864 3.2 835
Life: 1310d 133820 4.8 6392 3.3 4362

- Grand Champ Grand Int'l R&W Jr Show 2017
- Jr All-American R&W 4-Yr-Old 2017
- Nom. All-Am R&W Sr 3-Yr-Old 2016
- Res. Grand Grand Int'l R&W Jr Show 2016
- Nom. All-Am R&W Sr 2-Yr-Old 2015

Maternal sisters to Sneezy

Mount Elm Destry Snakebite EX-90 CAN 2E

- 1st Sr Yearling Royal R&W 2013
- Nom All-Canadian R&W Sr Yearling
- Nom All-Canadian B&W Fall Yearling
- Res All-Canadian R&W Sr Calf 2012
- Res Jr Champ Royal R&W 2012

Full sister to Sesame

Blondin Redman Seisme-Red-ETS EX-97 EEEEE 3E

3rd-11th Dams

Rustowil Redliner Snowwhite VG-86-CAN
2-03 2x 319d 25037 4.3 1082 3.1 778
Blondin Redman Sesame-Red-ET VG-85-CAN
Blondin R Marker Supra VG-89 *RC
Blondin Skychief Supra-ET EX-93-CAN 10*
• Grand Champion Papineau 2000
• 1st Aged Cow and Grand Berthier 2001
Blondin Starbuck Superlass VG-87-CAN 17*
Diamond Hill Warden Lass VG-87-3YR-CAN
Diamond Hill Tempo Misty VG-85 2*
Diamond Hill Poplar B VG-85-CAN
Broughton Lea Poplar EX-CAN 2*
Life: 12 Lacs 187431 4.3 8128
• Grand Atlantic Championship 1975
• Grand Nova Scotia Championship 1973
• Res Champion Charlottetown 1976



GARAY ALEXANDER DESTINY EX-94
DAM OF LOT 25

25

LAUREN KISHMAN
MONONA, IA 52159
563-419-7489

KISHHOLM UNIX DIVA

145647591 99%RHA-I
Born: July 24, 2023

Croteau Lesperron Unix-ET

107567492C Excellent-96 *TR *TP *TY *TV *TL
PTA +690M +21F +13P 99R 12/23
PTA +.9PL 2.98SCS -.2DPR 2.1%DCE
PTA +2.17T +2.01UDC +.11FLC 99R 12/24
GTPI +2304G

Redcarpet LK Design-ET

145253776 99%RHA-I

Val-Bisson Doorman-ET

107281711 99%RHA-I *TR *TP *TY *TV *TL
PTA -450M +13F +10P 99R 12/23
PTA +2.46T +1.54UDC +.65FLC GTPI +2129G

Garay Alexander Destiny-ET

106351725 Excellent-94 EEEEE
3-08 2x 365d 35480 3.5 1236 2.6 929
5-08 2x 261d 25610 3.4 883 2.6 670
1-10 2x 365d 24700 3.8 932 2.9 709
Life: 1447d 117300 3.6 4251 2.8 3260
• 4th 4-Yr-Old Midwest Spring Nat'l 2014
• 1st Sr. 3-Yr-Old/Int. Ch. Midwest Fall Nat'l 2013
• All-American Milking Yearling 2011
• 1st Milking Yearling International Hol. Sh. 2011
• HM All-Canadian Milking Yearling 2011

3rd-7th Dams

Stanhope Dellia Goldwyn VG-88-CAN 13*
Life: 1408d 109638 4.1 4506 3.1 3359
Wilcox Dbl Dellia-ET VG-87-CAN 6*
3-01 2x 365d 29658 3.1 924 3.5 1052
Regancrest Durene-ET EX-91 2*
6-01 3x 362d 30911 4.0 1241 3.8 1179
Snow-N Denises Dellia EX-95 2E GMD DOM
Life 2558d 180240 3.9 7108 3.4 6065
• Grand Champion WI Spring National 1991
Snow-N Dorys Denise EX-90 2E GMD DOM
Life: 1604d 114010 3.6 4153 3.2 3649

PIONEER DAIRY CLASSIC 2024

26

RACHEL MCCULLOUGH
JUDA, WI 53550
608-214-9742

Golden-Oaks Master-ET

840003139216917 99%RHA-I *TP *TP *TC *TL
PTA -58M +9F -5P 96R 12/23
PTA -3.3PL 2.90SCS -4.2DPR 3.8%DCE
PTA +3.56T +2.72UDC +.79FLC 96R 12/23
GTPI +1971G

Rock-N-Hill-II Denv Call Me

145088091 99%RHA-I Very Good-87 VG-MS
2-02 2x 284d 20090 3.7 735 3.0 597

ROCK-N-HILL-II CALLALILY

145622574 99%RHA-I
Born: December 1, 2023



ROCK-N-HILL-II SID CALISTA EX-92
3RD DAM OF LOT 26

Brenland Denver

12074893C 99%RHA-I *TR *TC *TY *TV *TL
PTA +569M +29F +9P 99R 12/23
PTA +2.58T +1.38UDC +.72FLC GTPI +2113G

Rock-N-Hill-II Calinda

143839918 Excellent-92 EEEEE 2E
5-06 2x 365d 35030 4.2 1460 3.1 1096
4-03 2x 351d 28970 4.6 1342 3.2 914
3-00 2x 305d 21600 4.4 953 3.2 699
2-01 2x 236d 15460 4.2 655 3.2 496
Life: 1306d 103990 4.4 4555 3.2 3305

3rd-9th Dams

Rock-N-Hill-II Sid Calista EX-92

4-03 2x 365d 28840 4.8 1377 3.2 913
2-00 2x 365d 25110 4.2 1056 3.3 824

Rock-N-Hill-II Alxndr Cali VG-87

3-03 2x 365d 28760 3.7 1052 3.0 849

Rock-N-Hill-II Cupcake VG-85

4-04 2x 335d 21380 3.6 771 3.2 690

Rock-N-Hill-II LJ Carmin-ET EX-91 2E

3-08 2x 365d 30120 3.5 1062 3.2 965

Rock-N-Hill-II AJ Colleen EX-94 3E

8-11 2x 365d 44900 3.9 1748 2.8 1269

Spirited Encore Countess EX-92 3E DOM

Spirited Mark Carmen EX-90 2E GMD DOM

27

TRAVIS DAMMEN
ARGYLE, WI 53504
308-426-1113

Mr Affection Analyst-Red-ET

840003136496608 99%RHA-I *TP *TC *TY *TV *TL
PTA +55M -31F -22P 98R 12/23
PTA -.2PL 2.74SCS -1.9DPR 2.5%DCE
PTA +2.09T +1.62UDC +1.18FLC 97R 12/23
GTPI +1802G

Travis-Dream Big Camilla

840003147405633 Excellent-92 EEEEE *RC
2-11 2x 305d 22030 3.9 857 3.3 716
4-01 2x 299d 20360 4.1 840 3.1 637
2-01 2x 264d 15950 3.9 630 3.1 495



TRAVIS-DREAM BIG CAMILLA EX-92 EEEEE
DAM OF LOT 27

HEIFER CALF

840003278143889 Pending
Born: December 3, 2023



OURWAY SANCHEZ CALLIE EX-92 EEEEE
2ND DAM OF LOT 27

Jeffrey-Way Santino-Red-ET

143794327 *TP *TL
PTA -145M -7F -10P 96R 12/23
PTA -1.9PL 3.19SCS -.6DPR 2.9%DCE
PTA +.95T +.96UDC +.36FLC GTPI +1868G

Ourway Sanchez Callie

143580663 Excellent-92 EEEEE
4-08 2x 305d 24460 3.6 871 3.4 820
3-07 2x 305d 23380 3.2 750 3.3 763
2-02 2x 305d 18630 3.7 689 3.2 594

3rd-13th Dams

Ourway Damion Charm EX-91 EX-MS

6-01 2x 305d 22520 4.6 1043 3.1 693
Life: 2450d 144140 4.0 5836 3.1 4519

• 2nd Jr 2-Yr-Old WI State Fair 2011

• 1st Sping Calf WI State Fair 2009

Gateway-Acres Sim Callie-ET EX-91 EX-MS

3-05 2x 305d 24410 3.5 866 3.2 775
4-09 2x 305d 19250 4.3 825 3.4 646

Gateway-Acres Ma Chris-ET EX-90 2E DOM

5-00 2x 365d 31510 4.1 1299 3.4 1069
Life: 1860d 123170 3.7 4595 3.6 4407

Vigo-A Leadman Crystal-ET EX-90 DOM

7-05 2x 365d 32460 3.7 1216 3.2 1053
Life: 3186d 224390 3.5 7857 3.3 7374

Vigo Christina-ET EX-91 EEEE DOM

3-02 2x 294d 19630 3.4 663 2.9 562

Vigo Elevation Jewell EX-94 2E GMD DOM

6-06 2x 365d 24890 3.7 911
Life: 1859d 116570 3.5 4075

Vigo Royal Jewel EX-95 2E DOM

4-03 2x 296d 22830 3.9 888
Life: 1715d 104650 3.8 3938

Vigo Criteria Royalyn-Twin VG-85

5-00 2x 343d 19490 3.4 656

Vigo Royal Highgirl VG-85

5-03 2x 305d 16670 3.3 545

Vigo Highgirl Blue Ribbon VG-87

Life: 2329d 107524 3.5 3744

Bournstead Blue Ribbon VG-88

Life: 3448d 144814 3.8 5393



WELSH-EDGE SB FIRECRACKER EX-90 EX-MS 3E
2ND DAM OF LOT 28



WELSH-EDGE GRANOLA EX-92 EEEEE 3E
4TH DAM OF LOT 28

28

DAVID PETERSHEIM
PLOVER, WI 54467
920-728-5555

HEIFER CALF

840003259989941 Pending
Born: December 18, 2023

Farnear Altitude-Red-ET

840003128013348 99%RHA-I *TC *TY *TV *TL
PTA +121M +12F +13P 99R 12/23
PTA +.0PL 2.95SCS -2.9DPR 3.0%DCE
PTA +2.99T +2.57UDC +1.42FLC 99R 12/23
GTPI +2180G

Welsh-Edge Gguthrie Ferrari

73374867 Excellent-91 EEVE
32K GTPI +2054G
3-11 2x 330d 28510 3.9 1117 3.0 857
5-00 2x 305d 26150 3.9 1015 3.0 790
3-00 2x 273d 21990 3.8 837 3.0 664
2-00 2x 303d 17590 4.0 705 3.2 570

Fustead Goldwyn Guthrie-ET

137191143 Excellent-94 *TR *TP *TY *TV *TL *TD
PTA -411M -3F -3P 99R 12/23
PTA +1.88T +1.68UDC +.81FLC GTPI +2025G

Welsh-Edge SB Firecracker

69443906 Excellent-93 EEEVE 3E
7-03 2x 305d 29730 3.6 1066 2.9 866
8-08 2x 305d 29010 3.8 1103 2.8 822
5-11 2x 305d 26320 3.8 1010 3.1 819
3-07 2x 305d 26160 3.8 989 2.9 761
2-06 2x 341d 18530 4.0 745 3.2 599
Life: 2630d 199940 3.8 7665 3.0 6044

3rd-8th Dams

Welsh-Edge Z Graham Cracker EX-90
4-09 2x 363d 33780 4.1 1387 2.7 928
Life: 1888d 130830 4.3 5637 2.9 3805

Welsh-Edge Granola EX-92 EEEEE 3E
3-06 2x 364d 30880 3.9 1194 2.8 864
Life: 2068d 169610 3.8 6473 2.8 4728

Welsh-Edge Charles GG-TW EX-90
4-09 2x 305d 24680 3.4 830 2.9 717
5-11 2x 305d 24670 3.3 807 2.9 705

Welsh-Edge Andrew Gem VG-88
9-08 2x 305d 22290 3.2 711 2.9 641

Welsh-Edge Astro-Jet Gengerale GP-82
5-03 2x 272d 20950 3.6 750 2.7 564

Don-Mel-Acres Star Ginger EX-91 EX-MS 2E DOM
7-02 2x 305d 21360 3.4 728 2.8 608

PIONEER DAIRY CLASSIC 2024



BUTLerview DOOR CAMILLA-ET EX-92
3RD DAM OF LOT 29

Full sister to Camilla

Butlerview Doorman Class-ET EX-91 EX-MS

- 2nd Jr 3-Yr-Old Int' l Holstein Jr Show 2017
- 1st Spring Yrlg & Jr Champ (Jr Show) WI Champ 2015
- Sold for \$34,000 at Crown Jewel III
- 3rd Spring Calf Int' l Holstein Show 2014
- HM All-American Spring Calf 2014

Maternal sisters to Camilla

Silvermaple Bolton Cameo EX-94 EX-MS

Butlerview Braz Camille-ET EX-94

- 1st Jr 3-Yr-Old/Int. Champ NE Fall Nat' l 2018

Silvermaple Windham Camille-ET EX-92

- 1st Sr 2-Yr-Old/HM Grand Champ CA State Sale 2015

29

CANDICE WOLOSKE
PLOVER, WI 54467
920-728-5555

CANDY ALT CALLIGRAPHY

840003279805474 99%RHA-I *RC
Born: September 27, 2023

Camomile

- 1st 4-Yr-Old & Gr. Champ BC Spring Show 2012
- All-Canadian Jr. 3-Yr-Old '11 & Jr. 2-Yr-Old 2010
- All-American Jr. 3-Yr-Old '11 & Jr. 2-Yr-Old 2010
- Int. Champion Royal Winter Fair 2011
- Int. Champ World Dairy Expo 2011
- Res. Grand World Dairy Expo 2011
- 1st Jr. 3-Yr-Old Royal Winter Fair 2011
- Sold for \$290,000 in the '12 Intl Intrigue Sale

Farnear Altitude-Red-ET

840003128013348 99%RHA-I *TC *TY *TV *TL
PTA +121M +12F +13P 99R 12/23
PTA +.0PL 2.95SCS -2.9DPR 3.0%DCE
PTA +2.99T +2.57UDC +1.42FLC 99R 12/23
GTPI +2180G

Golden-Oaks SK Calla-ET

840003227771378 99%RHA-I VG-87 VG-MS

Walnutlawn Sidekick

12508113 99%RHA-I *TR
PTA -1257M +2F -11P 99R 12/23
PTA +3.05T +2.36UDC +1.11FLC GTPI +2155G

Ms Pg Pv Arch Celebrity-ET

143720904 Excellent-90 EX-MS
4-05 2x 337d 27850 4.0 1110 3.2 886

3rd-6th Dams

Butlerview Door Camilla-ET EX-92

- 1st Sr 3-Yr-Old Mid East Fall Nat' l 2017
- 1st Sr 3-Yr-Old/ Grand Champ IN State Show 2017
- 1st Winter Yrlg/Jr Champ Western Spring Nat' l 2015
- Jr All-American Winter Calf 2014
- Nom All-American Winter Calf 2014
- 1st Winter Calf Int' l Holstein Jr Show 2014
- 5th Winter Calf Int' l Holstein Show 2014

Silvermaple Damion Camomile EX-95 EEEEE

3-03 2x 365d 32269 4.1 1327 3.6 1160

Life: 1536d 130677 4.2 5506 3.3 4309

Stanhope Camila Goldwyn EX-90-CAN 1*

4-01 2x 365d 30461 4.9 1486 3.3 1010

Life: 5 Lact 127053 4.7 6001 3.4 4358

Kendu Triumphant Charity EX-93 EEEE-CAN 3*

3-04 2x 365d 28519 3.7 1065 3.1 888

- HM Grand Champion Vancouver Island 2006

- 3rd 4-Yr-Old Cow Saskatoon Expo 2005

- 3rd 4-Yr-Old Cow Central Fraser Valley 2005



MRSPREACH TATOOS EXCITE ME VG-88 VG-MS
DAM OF LOT 30

30

WEIGEL & NIEMEIER
PLATTEVILLE, WI 53818
608-434-4109

MS WEIGLAND HNDSHIK EXCITABL

840003138154978 99%RHA-I *TR *PO *TC *TL
Born: December 7, 2022

Bred: February 17, 2024 to OCD Mystic Crush-ET

Aot Handshake-ET

840003204382708 99%RHA-I *TR *TE *TC *TY *TV *TL
PTA +443M +43F +30P 83R 12/23
PTA +1.7PL 2.86SCS +.1DPR 2.3%DCE
PTA +2.48T +2.94UDC -.14FLC 82R 12/23
GTPI +2613G

Mrspreach Tatoos Excite Me

840003151026757 99%RHA-I VG-88 VG-MS
3-00 2x 353d 26310 4.1 1091 3.2 838
2-00 2x 302d 19880 3.9 775 3.2 628

Duckett Crush Tatoon-ET

840003137052923 99%RHA-I *TR *TP *TC *TY *TV *TL
PTA -368M -28F +0P 99R 12/23
PTA +2.90T +2.27UDC +.69FLC GTPI +2035G

Mrspreach Drm Expression-ET

840003132342669 99%RHA-I VG-87 VG-MS
2-02 2x 305d 19150 3.8 726 3.1 596

3rd-11th Dams

SRD-IL Acme Express-ET VG-86

4-08 2x 284d 28880 3.6 1053 3.3 939
3-06 2x 305d 27560 3.8 1041 3.2 871

MD-Dun-Loafin Lauth Elli-ET VG-88

2-07 2x 305d 25860 3.9 1000 3.5 897

*All-American Fall Calf 2012

*All-Canadian Fall Calf 2012

*Jr Champion @ Royal & WDE

Ma-Tom-Ba Rubens Elly-ET EX-90 2E

5-08 2x 365d 41630 4.5 1880 3.2 1352

Life: 180610 4.3 7851 3.4 6072

Budjon-JK Linjet Evalyn-ET EX-91

3-06 2x 365d 38510 4.2 1631 3.3 1289

2-06 2x 357d 22890 3.8 881 3.5 811

Krull Broker Elegance EX-96 3E GMD DOM

Life: 2356d 183710 3.7 6878 3.4 6267

• HM All-American Aged Cow 1999 & 2000

Krull Starbuck Excellency EX-90 GMD DOM

3-03 2x 365d 27140 3.5 937 3.4 930

Krull TT Excellency EX-90 VEEE DOM

Life: 1733d 109780 3.7 4077 3.3 3605

Krull Boot Mark Excellency EX-92 2E GMD

6-06 2x 365d 27410 3.8 1040 3.1 868

Life: 3026d 201440 3.5 7105

Krull Kingstead Excellency EX-92 4E GMD

Life: 3364d 179790 3.6 6436

PIONEER DAIRY CLASSIC 2024

31

DAWN IRWIN
BEASON, IL 62512
217-871-8205

Farnear Delta-Lambda-ET

840003125993715 *TR *TP *TC *TY *TV *TL
PTA +1321M +50F +46P 99R 12/23
PTA +5.0PL 2.78SCS -0.2DPR 2.2%DCE
PTA +2.74T +2.81UDC +1.01FLC 99R 12/23
GTPI +2808G

Irwindale Soloman Ava

840003143768594 99%RHA-I EX-92 EEEEE
5-00 2x 365d 36600 4.4 1620 3.4 1237
2-11 2x 365d 32860 4.1 1341 3.3 1094
1-10 2x 330d 18790 4.4 827 3.5 652

IRWINDALE LAMBDA ADA-ET

840003275122790 99%RHA-I *TR *TC *TL
Born: September 3, 2023
32K GTPI +2489G +348M +26F +23P 81R 12/23
PTA +351NM +.04%F +.04%P
PTA +3.0PL 2.87SCS -.5DPR 3.2%DCE
PTA +3.03T +2.57UDC +1.09FLC 81R 12/23
PTA +79FE +0.0FI 2.6%SCE A1/A2 AB



IRWINDALE SOLOMAN AVA EX-92 EEEEE
DAM OF LOT 31

Walnutlawn Solomon-ET

11775998 99%RHA-I *TR *TP *TY *TV *TL
PTA -530M -13F -10P 99R 12/23
PTA +2.70T +1.63UDC +.30FLC GTPI +1923G

Ludwigs-DG Atwood Aubrey-ET

840003130809207 Good Plus-83

Maternal sisters to Anna

BVK Atwood Abbie-ET EX-95

- Grand Champ PA Spring Show 2016
- 2nd Jr 3-Yr-Old/Nasco Prod Award WDE 2014
- Res Grand Champ Eastern Nat'l 2014

BVK Atwood Arianna EX-94

- Un. All-American Jr 2-Yr-Old 2012
- All-Canadian Jr 2-Yr-Old 2012
- Nom All-American Spring Yearling 2011

BVK Atwood Abrianna-ET EX-92

- Res All-American Jr 3-Yr-Old 2013
- 2nd Jr 3-Yr-Old Best B&O WDE 2013

BVK Atwood Andrea EX-92

- HM All-American Jr 3-Yr-Old 2013

3rd-5th Dams

BVK Shottle Anna-ET EX-94 EX-MS

5-03 2x 305d 43320 3.3 1451 2.8 1200
Life: 11425d 142510 3.4 4916 3.0 4296

Ms Kingstead Chief Adeen-ET EX-94 EEEEE 2E DOM

3-05 2x 310d 30180 4.0 1209 3.6 1077
Life: 1382d 100760 4.0 4010 3.6 3649

- Nom All-American Jr 3-Yr-Old Cow 2000

- Nom All-American 4-Yr-Old Cow 2001

- Member All-American Produce 2000

C Aitkenbrae Starbuck Ada EX-94 EEEE 2E DOM

13-8 2x 365d 25150 3.0 764 3.4 843

Life: 6 Lact 137732 3.4 4749 3.4 4647

- All-American Produce of Dam 2000, 2001

- Res All-Time All-American Sr 3-Yr-Old

- All-American 3-Yr-Old Cow 1990

- Grand Champion Eastern National 1990

32

PAYTON, MORGAN & NOLAN VAN SCHYNDLE
CUBA CITY, WI 53807
608-778-3999

Askew-Janes Barry-ET

137205947 *TR *TY *TV *TL
PTA -699M -10F -26P 99R 12/23
PTA -3.0PL 3.00SCS -1.6DPR 3.1%DCE
PTA -.68T -1.00UDC -1.28FLC 95R 12/23
TPI +1509

Mickilcrest Dundee Express

144994421 99%RHA-I Good Plus-84
2-04 2x 305d 23740 3.1 744 2.9 684
• 1st Sr 2-Yr-Old WI Jr State Fair 2022
• Res Jr All Wisconsin Sr 2-Yr-Old 2022

MICKILCREST BARRY EXOTIC

145618041 99%RHA-I
Born: June 2, 2023 • Herd No. 100



FUSTEAD DOORMAN EMALYN-ET EX-91 EX-MS
2ND DAM OF LOT 32

Regancrest Dundee-ET

127640114 Excellent-95 *TY *TV *TL
PTA -1045M -56F -31P 99R 12/23
PTA +.56T +.67UDC -.16FLC GTPI +1382G

Fustead Doorman Emalyn-ET

840003133121411 99%RHA-I EX-91 EX-MS
5-09 2x 305d 27220 3.7 1002 2.9 797
4-07 2x 305d 22610 3.5 782 2.9 661
3-06 2x 305d 20960 3.4 707 3.0 626
2-04 2x 305d 15920 3.3 518 3.0 479

- 7th Jr 3-Yr-Old Int'l Holstein Show 2018

- Res Jr Champ District 3 Holstein Show 2017

- Jr All Wisconsin Spring Yearling 2017

- 1st Spring Yrlg WI State Champ Jr Show 2017



FUSTEAD DURHAM EVEYLN-ET EX-93 EEEEE
3RD DAM OF LOT 32

3rd-6th Dams

Fustead Durham Eveyln-ET EX-93 EEEEE

4-09 2x 365d 33800 3.2 1074 2.7 913
Life: 1479d 115850 3.2 3669 2.7 3182

- Nominated All American Jr 3 Year Old

Seefeldt-Acres Eland Emma EX-90

3-09 2x 365d 25540 3.5 893 2.6 664

Seefeldt-Acres Marissa-ET VG-87 VG-MS

6-05 2x 356d 25480 3.0 756 2.9 730

Hoffland Hilton Laney EX-90

5-04 2x 365d 32940 4.0 1327 2.9 945

Life: 1872d 132050 3.8 5042 3.0 3907

PIONEER DAIRY CLASSIC 2024

33

SYDNEY RIDER
SAUK CITY, WI 53583
608-417-9201

Mr Affection Analyst-Red-ET

840003136496608 99%RHA-I *TP *TC *TY *TV *TL
PTA +55M -31F -22P 98R 12/23
PTA -2PL 2.74SCS -1.9DPR 2.5%DCE
PTA +2.09T +1.62UDC +1.18FLC 97R 12/23
GTPI +1802G

Mrsprech Tatoo Lollipop

840003222002678 99%RHA-I
2-01 2x 130d 9230 4.0 372 3.1 286

Maternal sister to Secure Lilly (3rd Dam)

Duckett P Lucy-Red VG-89-CAN

- Res All-American R&W Jr 2-Yr-Old 2013
- Jr Champ Grand Int'l R&W Show 2012

MRSPRECH ANALYST LEMMON

840003252201532 99%RHA-I *RC
Born: October 16, 2022

Due: September 2024 to MB-Luckylady Eye Candy-ET



GREENLEA ADVENT LETA-RED EEEEE 2E
4TH DAM OF LOT 33

Duckett Crush Tatoo-ET

840003137052923 99%RHA-I *TR *TP *TC *TY *TV *TL
PTA -368M -28F +0P 99R 12/23
PTA +2.90T +2.27UDC +.69FLC GTPI +2035G

Mrsprech Dback Licorice-ET

840003144374977 99%RHA-I *RC

3rd-9th Dams

Duckett Secure Lilly-Red-ET VG-87

- 1st/Jr & Res. Champ Sum Yrlg Midwest Spg Nat'l 2015
- 1st/Res. Jr Champ Jr MidW Fall Nat'l R&W Show 2015
- 6th and 2nd Jr Grand Int'l R&W Show 2015
- Nom. Jr R&W Heifer of the Year 2015
- Nom All American R&W Summer Yrlg 2015
- Res Jr All American R&W Summer Yearling 2015

Greenlea Advent Leta-Red EX-94 EEEEE 2E

5-02 2x 365d 47290 3.4 1630 2.9 1381
Life: 2079d 187820 3.7 7015 3.2 5930

- Nom All-American Aged Cow 2013
- Res All-American 4-Yr-Old 2011
- Res All-American R&W Jr 2-Yr-Old 2009
- Res Int Champion Grand Int'l Show 2009
- 2nd Jr 2-Yr-Old Grand Int'l Show 2009
- All-Canadian R&W Heifer Calf 2008
- HM All-American R&W Summer Yrlg 2008
- Jr Champ Royal R&W Show 2008

Erbacres Rubens Libby-Red EX-94 EEEEE

5-00 2x 365d 31990 3.5 1121 3.5 1111
3-05 2x 359d 25770 3.5 910 3.4 884

- Res All-American R&W 5-Yr-Old 2007
- Supreme Champion, MN State Fair 2005
- All-American R&W Jr 3-Yr-Old 2005

Erbacres R M Lucky Lady VG-87 VG-MS *RC

Erbacres Encore Liberty

Erbacres Lavina EX-90 2E

Erbacres Tab Laughter EX-94 3E GMD

- 1st 125,000 Lb Cow Midwest Sprg/Nat 1997

34

KRULL FARMS
LAKE MILLS, WI
608-642-1400

Mr Affection Analyst-Red-ET

840003136496608 99%RHA-I *TP *TC *TY *TV *TL
PTA +55M -31F -22P 98R 12/23
PTA -2PL 2.74SCS -1.9DPR 2.5%DCE
PTA +2.09T +1.62UDC +1.18FLC 97R 12/23
GTPI +1802G

Krull Hot Charolette-Red

840003145833408 99%RHA-I VG-85
1-11 258d 15426 3.8 586 2.8 432"

KRULL ANALYST CHARLIE-RED

840003145833420 99%RHA-I
Born: June 3, 2023



YURSDEN KITE CARAMAC-RED EX-92 EEEEE
4TH DAM OF LOT 34

Mr Leverage Hot Daddy-Red-ET

840003141515737 Very Good-88
PTA -921M -2F -5P 83R 12/23
PTA +1.93T +1.02UDC +1.19FLC GTPI +1898G

Krull Cammo Toe

840003145833388 99%RHA-I *RC

3rd-12th Dams

Greenlea Add Cara-Red-ETS GP-83 VG-MS

2-03 2x 365d 16130 3.5 567 3.4 542

Yursden Kite Caramac-Red EX-92 EEEEE

4-02 2x 365d 31770 4.2 1325 3.3 1039
2-01 2x 305d 21080 3.8 801 3.3 688

- International Red Cow of Year 2007
- Nom All-American R&W 5-Yr-Old Cow 2007
- All-American R&W 4-Yr-Old Cow 2006
- Nom All-American 4-Yr-Old Cow 2006
- All-American R&W Jr 2-Yr-Old Cow 2004
- Res All-American B&W Jr 2-Yr-Old 2004

Yursden TT Candy-Red-ET-TW VG-87 VG-MS

3-05 2x 305d 21120 4.3 902 3.4 715
2-01 2x 305d 20750 4.2 864 3.1 649

Cooklee Factor 1552-Red-ET GP-82 DC

4-05 2x 305d 19590 3.3 648 2.9 571

Cooklee Lester 1333-Red-ET VG-86 VG-MS

4-06 3x 347d 37500 3.1 1144 2.9 1007

Life: 1509d 134530 3.2 4302 3.1 4136

Cooklee Willow 1159-Red-ET VG-85 VG-MS

3-03 2x 365d 27760 4.1 1142 3.1 868

Cooklee Enhancer 835-Red VG-85 EX-MS DOM

2-02 3x 365d 33080 4.1 1354 3.1 1033

Cooklee Valiant 612 VG-86 VVVV GMD DOM *RC

3-02 3x 365d 30420 3.7 1129 3.1 957

Cooklee Pete 406 VG-85

Life: 1758d 116800 3.5 4094

Cooklee Cavalier Dori 278 VG-85 DOM

Life: 2114d 160550 3.1 4910 2.8 3928

PIONEER DAIRY CLASSIC 2024

35

SMITHCREST HOLSTEINS
WATERTOWN, WI 53098
920-988-2443

Avant-Garde-I KD Summerfest-ET

13114881C *TC

PTA +370M +10F +17P 96R 12/23

PTA +2.1L 3.02SCS -1.8DPR 2.8%DCE

PTA +2.46T +1.64UDC +1.71FLC 94R 12/23

GTPI +2275G

Ziems Jacoby Los Angles-ET

840003129141412 Excellent-91 EEEVE

4-05 2x 315d 18850 5.3 1000 3.5 653

3-02 2x 303d 15420 4.8 743 3.5 540

2-03 2x 231d 12030 4.2 500 3.1 376

5-07 2x 282d 17270 5.1 879 3.4 594

• 1st Jr 3-Yr-Old WI District 6 2020

• All Wisconsin Jr 2-Yr-Old 2019

HEIFER CALF

Registration Pending

Born: December 2, 2023



ZIEMS JACOBY LOS ANGES-ET EX-91 EX-MS
DAM OF LOT 35

Cycle Doorman Jacoby-ET

3013614066 99%RHA-I EX-92 *TR *TC *TY *TV *TL

PTA -657M -14F -30P 99R 12/22

PTA +2.84T +2.54UDC +.96FLC GTPI +1836G

Milksource Goldwyn Lala-ET

72230126 Very Good-85 @ 2-11

2-05 2x 365d 30970 3.9 1196 3.3 1032

3-09 3x 312d 22970 4.0 916 3.5 810

3rd-11th Dams

Idee Shottle Lalia EX-95 EEEEE 2E

5-03 2x 365d 48240 4.5 2191 3.1 1484

Life: 1025d 119321 4.3 5100 3.1 3686

• National Elite Performer

• Star of Breed - Holstein USA 2013

• 3rd Sr 2-Yr-Old Cow Quebec Sprg/Show 2010

• HM All-Canadian Milking Yrlg 2009

• Res All-Quebec Milking Yrlg 2009

• 3rd Milking Yrlg Royal Winter Fair 2009

Idee Durham Lalika-ET VG-88-CAN

5-01 2x 365d 29649 4.4 1305 3.3 993

3-06 2x 365d 27242 4.4 1199 3.4 937

• HM All-Atlantic Jr Yrlg Heifer 2005

Idee Leduc Lydie-ET EX-91-CAM 6*

3-06 2x 365d 30875 4.8 1481 3.4 1047

Life: 4 Lact 136052 5.3 7227 3.7 5101

• Res All-Atlantic Sr 3-Yr-Old Cow 2004

Ravenswell Lydia EX-92 EEEEE DOM 19*

5-01 2x 365d 24579 4.6 1124 3.4 827

Spring Farm Miss Lynn-ET VG-CAN

2-11 2x 329d 22335 4.0 888 3.6 811

Spring Farm Miss Connie VG-88-CAN 2*

8-00 2x 305d 21420 3.9 840

Spring Farm Miss Citation VG-87-CAN 3*

Life: 11 Lact 215519 3.7 7952

Spring Farm Miss Pathfinder EX-CAN 8*

Life: 12 Lact 242021 3.6 8814

Spring Farm Fond Pathfinder VG-CAN 5*

Life: 11 Lact 202334 3.7 7582

36

TAYLOR & KELSEY RIEDEL
DE FOREST, WI 53532
608-438-7183

Mr D Apple Diamondback

3013721049 99%RHA-I EX-93 *RC *TP *TC *TY *TV *TL

PTA -387M -23F +0P 99R 12/23

PTA -4PL 3.16SCS -2.9DPR 2.8%DCE

PTA +2.56T +1.95UDC +1.41FLC 99R 12/23

GTPI +1882G

Hardwood Heartbreak-Red

142383692 Very Good-87 VG-MS

5-11 2x 305d 24170 3.8 909 3.3 789

6-11 2x 305d 21890 3.4 754 3.1 681

8-03 2x 305d 16990 4.1 695 3.3 558

2-02 2x 288d 16270 3.7 603 3.2 518

3-01 2x 305d 14410 3.9 559 3.2 463

Life: 1876d 108740 3.8 4104 3.2 3522

• 1st Jr 2-Yr-Old Midwest Fall Nat'l R&W Jr 2015

Maternal sisters to Heartbreak

Sorg-Land Adorable-Red EX-91

• 2nd Jr 2-Yr-Old Midwest Fall Nat'l R&W 2019

Sorg-Land Redneck Party-Red VG-87

• Nom. All-American Fall Yearling 2017

RIEDEL-RIDGE DIAMOND HATTIE

840003274370308 99%RHA-I *RC

Born: March 1, 2023

Bred: February 15, 2024 to Golden-Oaks Tango-Red-ET

(Sexed Semen)



HC-GEN CHAMPN PINOT NOIR-ET EX-91
MATERNAL SISTER TO 3RD DAM OF LOT 36

Derrwyn Mazda-Red-ET

136722780 Excellent-92 EEEE

PTA -972M -39F -28P 98R 12/23

PTA +.01T +.51UDC -.09FLC GTPI +1610G

Tree-Hayven Shlle Misty-ET

68991026 Good Plus-84 *RC

5-05 2x 305d 20090 3.8 769 2.9 575

1-11 2x 272d 16450 3.6 584 2.9 474

2-10 2x 305d 13830 3.5 484 2.9 397

4-03 2x 258d 13500 3.7 503 2.9 393

Maternal sisters to Margaux

HC-Gen Champion Shiraz-ET EX-93 2E

HC-Gen Champn Pinot Noir-ET EX-91

3rd-9th Dams

HC-Gen Champion Margaux-ET EX-93 2E *RC

3-11 2x 365d 35400 3.9 1371 3.1 1109

Pinehurst Amarone-Red-ET EX-93 EX-MS 4E

8-01 3x 365d 42150 3.6 1519 3.2 1360

Life: 2582d 190320 3.8 7194 3.4 6381

Pinehurst Beaujolais-Red EX-94 EEEEE 3E

7-06 3x 365d 50730 3.5 1780 2.6 1325

Life: 2180d 221410 3.3 7296 2.8 6206

• All-American R&W 1991 and 1994

• Six time Winner Grand National R&W

Pinehurst Fascination-ET EX-90 *RC

3-09 3x 365d 34390 3.3 1145 2.8 970

Pinehurst Pleasure EX-93 4E GMD

8-09 3x 365d 35770 3.6 1273 3.0 1079

Life: 6 Lact 203770 3.6 7210

• 1st Jr 2 Yr Old Eastern National 1981

Pinehurst Precious EX-95 4E GMD

9-05 2x 365d 35640 3.5 1257 3.1 1107

Life: 10 Lact 266416 3.4 9080

• All-American 5 Yr Old Cow 1982

• Res All-American 1979 & 1980

Jan-Com Fond Matt Matilda EX-97 5E GMD

10-10 3x 365d 35631 3.9 1391

Life: 9 Lact 243580 3.6 8775

• Jr All-American Aged Cow 1977

37

TAYLOR & KELSEY RIEDEL
DE FOREST, WI 53532
608-438-7183

Jacobs Showtime-ET

111576086 99%RHA-I *RC *TE *TC *TY *TV *TL
PTA -49M +65F +31P 82R 12/23
PTA -1.2PL 3.18SCS -3.6DPR 3.2%DCE
PTA +2.65T +1.82UDC +1.57FLC 81R 12/23
GTPI +2442G

Riedel-Ridge Dback Amor-Red

840003150438964 Very Good-88 VG-MS

RIEDEL-RIDGE ADORE ME-RED

840003245576138 99%RHA-I

Born: September 10, 2022



SORG-LAND ADORABLE-RED EX-91 EEEEE
2ND DAM OF LOT 37

Mr D Apple Diamondback

3013721049 99%RHA-I EX-93 *RC *TP *TC *TY *TV *TL
PTA -387M -23F +0P 99R 12/23
PTA +2.56T +1.95UDC +1.41FLC GTPI +1882G

Sorg-Land Adorable-Red

840003136067016 Excellent-91 EEEEE
3-05 2x 305d 21410 4.3 930 3.4 724
2-02 2x 305d 19390 3.9 751 3.2 615
• 2nd Jr 2-Yr-Old Midwest Fall Nat'l R&W 2019
Maternal sisters to Adorable

Sorg-Land Redneck Party-Red VG-87

• Nom. All-American Fall Yearling 2017

Hardwood Heartbreak-Red VG-87 VG-MS

• 1st Jr 2-Yr-Old Midwest Fall Nat'l R&W Jr 2015

3rd-10th Dams

Tree-Hayven Shile Misty-ET GP-84 *RC

5-05 2x 305d 20090 3.8 769 2.9 575
1-11 2x 272d 16450 3.6 584 2.9 474

HC-Gen Champion Margaux-ET EX-93 2E *RC

3-11 2x 365d 35400 3.9 1371 3.1 1109

Pinehurst Amarone-Red-ET EX-93 EX-MS 4E

8-01 3x 365d 42150 3.6 1519 3.2 1360

Life: 2582d 190320 3.8 7194 3.4 6381

Pinehurst Beaujolais-Red EX-94 EEEEE 3E

7-06 3x 365d 50730 3.5 1780 2.6 1325

Life: 2180d 221410 3.3 7296 2.8 6206

• All-American R&W 1991 and 1994

• Six time Winner Grand National R&W

Pinehurst Fascination-ET EX-90 *RC

3-09 3x 365d 34390 3.3 1145 2.8 970

Pinehurst Pleasure EX-93 4E GMD

8-09 3x 365d 35770 3.6 1273 3.0 1079

Life: 6 Lact 203770 3.6 7210

• 1st Jr 2 Yr Old Eastern National 1981

Pinehurst Precious EX-95 4E GMD

Life: 10 Lact 266416 3.4 9080

• All-American 5 Yr Old Cow 1982

• Res All-American 1979 & 1980

Jan-Com Fond Matt Matilda EX-97 5E GMD

10-10 3x 365d 35631 3.9 1391

Life: 9 Lact 243580 3.6 8775

• Jr All-American Aged Cow 1977

38

COLBY & ELIZABETH HASHEIDER
SAUK CITY, WI 53583
608-393-8244

Woodcrest King Doc

840003132417775 99%RHA-I *TR *TP *TC *TY *TV
PTA +1571M +66F +53P 99R 12/23
PTA +3.4PL 3.13SCS -1.06DPR 2.2%DCE
PTA +3.22T +2.13UDC +1.97FLC 99R 12/23
GTPI +2784G

Mayerlane 2076 Bumblebee

144973770 75%RHA-NA GP-84
5-08 2x 365d 33570 4.1 1367 3.3 1101

MAYERLANE BUSY BEE

840003214443987 87%RHA-I

Born: March 5, 2021

Mounfield SSI Dcy Mogul-ET

840003006972816 EX-93 *TR *TP *TC *TY *TV *TL
PTA +428M +41F +13P 99R 12/23
PTA +1.27T +2.06UDC +1.05FLC GTPI +2268G

Ms Atwood 2272

35SUY2272 50%RHA-NA

PIONEER DAIRY CLASSIC 2024

39

UNIVERSITY OF WISCONSIN-PLATTEVILLE
PLATTEVILLE, WI 53818
608-732-1058

Farnear Delta-Lambda-ET

840003125993715 *TR *TP *TC *TY *TV *TL
PTA +1321M +50F +46P 99R 12/23
PTA +5.0PL 2.78SCS -0.2DPR 2.2%DCE
PTA +2.74T +2.81UDC +1.01FLC 99R 12/23
GTPI +2808G

Wiscit Tatoo Keisha

840003133008920 99%RHA-I Very Good-87 VG-MS
2-02 2x 305d 23230 4.3 993 3.3 757
3-07 2x 297d 22940 4.2 967 3.3 746

WISCIT DELTA-LAMBDA KISSES

840003229292571 99%RHA-I GP-83 VG-MS @ 3-02
Born: December 3, 2020
32K GTPI +2509G +656M +28F +24P 81R 12/23
PTA +439NM +.01%F +.01%P
PTA +3.7PL 2.69SCS -1.7DPR 2.1%DCE
PTA +2.80T +2.50UDC +.65FLC 81R 12/23
PTA +93FE -1.2FI 2.4%SCE A1/A2 AB

Duckett Crush Tatoo-ET

840003137052923 99%RHA-I *TR *TP *TC *TY *TV *TL
PTA -368M -28F +0P 99R 12/23
PTA +2.90T +2.27UDC +.69FLC GTPI +2035G

Wiscit Monterey Kira

840003135510356 99%RHA-I EX-90
4-02 2x 316d 29560 5.1 1518 3.6 1073
6-02 2x 305d 28200 4.7 1320 3.6 1004
3-03 2x 306d 27620 4.9 1366 3.6 994
5-02 2x 285d 25650 5.0 1290 3.6 927
Life: 1322d 117470 5.0 5860 3.6 4262

3rd Dam

Wiscit Circuit Krunch VG-87 VG-MS
3-02 3x 347d 32490 4.3 1412 3.1 1018
4-05 3x 305d 27050 3.9 1060 3.2 864

4th Dam

Wiscit Advent Krackle EX-90 EX-MS
3-08 3x 305d 32780 3.5 1140 2.7 890
2-08 3x 311d 26440 3.6 944 2.8 746

40

DENNIS NOBLE
LANCASTER, WI 53813
608-235-2886

NOBLAND HANANS ICEBERG

840003234313885 99%RHA-I
Born: January 12, 2022

Siemers Exc Hanans 31753-ET

840003143986722 99%RHA-I *TR *TP *TC *TY *TV *TL
PTA +378M +90F +45P 95R 12/23
PTA +2.4PL 2.75SCS -2.4DPR 1.8%DCE
PTA +3.53T +2.93UDC +2.08FLC 91R 12/23
GTPI +2914G

Nobland Berlioz Icemaker

840003149680878 99%RHA-I VG-85 @ 2-07
3-08 3x 365d 38440 3.6 1384 3.2 1217
2-09 3x 305d 34210 3.9 1333 3.0 1040
1-10 3x 282d 22790 3.7 837 3.0 686

Westcoast Berlioz-ET

12283189C 99%RHA-I *TR *TP *TY *TV *TL
PTA +112M +31F +22P 94R 12/23
PTA +1.43T +1.15UDC +.32FLC GTPI +2286G

Nobland Brady Icepup

73507610 Very Good-87 EX-MS
2-10 3x 365d 37980 3.5 1347 2.9 1094
4-01 3x 365d 37520 3.6 1351 3.0 1117
1-09 3x 359d 28770 3.6 1025 3.0 855
Life: 1328d 122250 3.6 4430 3.0 3616

3rd-7th Dams

Nobland Guthrie Igloo-TW VG-85 VG-MS
5-08 3x 365d 30310 4.2 1271 3.0 921
Life: 1562d 119410 4.0 4762 3.1 3653
Nobland Affirmed Ivory VG-86 VG-MS
6-05 2x 362d 32790 3.4 1099 3.0 971
Life: 1475d 123140 2.9 3630 3.0 3681
Nobland James Icecube EX-90 EX-MS
3-00 2x 365d 31510 3.8 1197 3.1 974
Life: 1416d 113980 3.8 4296 3.0 3422
Nobland Gibson Icicle-TW EX-90 EX-MS 2E GMD
6-01 2x 365d 39260 3.7 1465 2.7 1069
Life: 1420d 128980 3.3 4217 2.8 3645
Nobland Barret Ingrid VG-89 EX-MS
7-02 2x 365d 34840 2.9 1020 2.9 1024
Life: 2155d 194670 2.9 5583 2.8 5547

41

LEVI KINDSCHI
LOGANVILLE, WI 53943
608-477-3720

Siemers Rengd Perfect-ET

840003200124761 99%RHA-I *TR *TP *tM *TE *TC *TY
PTA +1135M +95F +58P 99R 12/23
PTA +4.6PL 2.87SCS -.3DPR 2.0%DCE
PTA +2.61T +2.12UDC +2.10FLC 99R 12/23
GTPI +3042G

Kin-Land Mogul Happy

840003128850714 Excellent-90 EX-MS
3-10 2x 305d 21140 3.8 803 3.2 683
2-10 2x 305d 19770 4.1 803 3.4 666
1-10 2x 297d 17840 3.7 659 3.1 546

KIN-LAND PERFECT HOLLY

145643029 99%RHA-I
Born: December 11, 2023 • Herd No. 27



**KIN-LAND MOGUL HAPPY EX-90 EX-MS
DAM OF LOT 41**

Mountfield SSI Dcy Mogul-ET

840003006972816 EX-93 *TR *TP *TC *TY *TV *TL
PTA +428M +41F +13P 99R 12/23
PTA +1.27T +2.06UDC +1.05FLC GTPI +2268G

Synergy Bradnick Haven

71864262 Very Good-88 EX-MS
2-00 3x 305d 26870 3.3 898 3.0 810
3-06 2x 305d 18980 4.0 750 3.1 588
4-07 2x 305d 18460 3.9 718 3.2 599

• 3rd Winter Calf Mid-West Spring Nat'l 2013

3rd-12th Dams

Wilstar Zenith Heaven-ET VG-87 VG-MS *RC
6-03 3x 365d 31520 4.3 1363 3.0 940
Life: 1939d 164790 4.1 6763 3.0 5006
Ja-Bob Jordan Hopi-Red EX-92 EX-MS 2E
6-01 2x 365d 44990 4.6 2083 3.1 1385
Life: 1337d 122990 4.7 5793 3.3 4027
Ttown Lee Hope-ET VG-87 VG-MS
2-10 3x 365d 28760 3.8 1089 3.1 883
Ja-Bob Harmony Joy-Red-ET EX-90
Ja-Bob Mark Heavenly Joy EX-92-CAN DOM
7-03 2x 365d 33093 3.5 1155 3.0 991
Life: 1735d 120734 3.9 4767 3.1 3744
Sky-Hi Mars Helen-ET EX-92 4E GMD DOM
10-00 2x 365d 30180 3.9 1174 3.0 907
Life: 3898d 235830 4.0 9408 3.2 7472
Sky-Hi Boots Honey VG-86 GMD
9-10 2x 365d 22750 4.6 1050
Life: 4327d 233390 4.5 10475
Sky-Hi Majority Honey EX-90 GMD
6-04 2x 365d 20311 4.2 849
Life: 2429d 123200 4.2 5180
Terrace Heights Honey Ski Hi VG-86
Twincreek Burke Winnie VG-86

42

BRESSNER & KLEINER
FAIRBURG, IL 61739
815-848-3048

Riverdown Unstopabull-Red

11801450C 99%RHA-I *TY *TV *TL
PTA -382M -23F -24P 99R 12/23
PTA +1.8PL 2.96SCS +1.1DPR 2.7%DCE
PTA +2.03T +2.03UDC +1.28FLC 99R 12/23
GTPI +1958G

Playtoys D Fantasia-Red-ET

71322346 Excellent-90 EX-MS 2E
4-11 2x 299d 28930 2.7 771 3.3 948
5-11 2x 329d 27960 2.8 787 3.3 927
3-08 2x 365d 27040 2.7 732 3.7 990
2-07 2x 275d 21850 2.7 600 3.1 667
7-00 2x 294d 21630 3.3 714 3.3 705
Life: 1562d 127410 2.8 3604 3.3 4237

MS UNSTOP FRANTED-RED-ET

840003237544964 99%RHA-I
Born: December 3, 2023



**SRP ABSOLUTE FANTASY-RED-ET EX-94 EEEEE 2E
MATERNAL SISTER TO DAM OF LOT 42**

Scientific Destry

138122625 Excellent-92 *RC *CD *TY *TV *TL
PTA -929M -34F -9P 99R 12/23
PTA +1.26T +1.29UDC -.17FLC GTPI +1938G

Oakfield-Bro Fontain-Red-ET

840003003685150 Excellent-90 EX-MS 2E
5-03 2x 365d 25500 4.8 1245 3.3 831
6-09 2x 322d 23840 4.4 1043 3.2 768

Maternal sister to Fantasia

SRP Absolute Fantasy-Red-ET EX-94 EEEEE 4E
SRP Absolute Flame-Red-ET EX-91
Playtoys Abs Flame-Red-ET VG-88 @ 2-05
Playtoys MLRMR Fonda-Red-ET EX-90

3rd-6th Dams

Penn-Gate Rmarker Fergy-ET EX-93 2E *RC
3-08 2x 365d 27080 3.7 1002 3.1 842
2-01 2x 321d 18050 3.6 653 3.2 576
Penn-Gate Skychief Finesse EX-95 3E DOM
9-00 2x 365d 36760 3.8 1386 3.3 1227
Life: 2245d 161510 4.5 7311 3.3 5285
Penn-Gate Starbuck Finesse EX-94 2E GMD DOM
9-00 2x 365d 36760 3.8 1386 3.3 1227
Life: 2220d 166730 3.7 6252 3.5 5902
Penn-Gate Elevation Flashie EX-94 5E GMD DOM
7-01 2x 365d 32410 4.3 1382 3.2 1025
Life: 3872d 260540 4.4 11435 3.3 7091

PIONEER DAIRY CLASSIC 2024



VALLIGROVE JETWAY NORA EX-93 2E
4TH DAM OF LOT 43



JO-DEE GLAMOROUS NANCY ET E91 3E
2ND DAM OF LOT 43

43

RICK THOMPSON
DARLINGTON, WI
608-279-2652

Jennings Gap Time Out

68210495
PPR +73 67%R PTAT +.90 68%R (12/23)
PTA +467M +8F +13P +133NM\$
PTA PL +2.4 SCS 2.91 DPR -0.1 SCE 2.1

Cutting Edge F Nellie

68203932 E90 E91 E91 E91 E90 V89
2-05 2x 305d 17400 4.4 772 3.9 679

HEIFER CALF

Registration Pending
Born: December 23, 2023

Cutting Edge T Foremost

68171744
PPR -41 84%R PTAT +.09 90%R (12/23)
PTA -57M -13F -7P -171NM\$ 90R (GEN)
PTA PL -0.9 SCS +3.02 DPR -2.5 SCE +2.9

Jo-Dee Glamorous Nancy ET

68175450 3E E91 E92 E92 E92 E93 E90
3-08 2x 365d 25800 3.5 908 3.7 942
5-10 2x 361d 24030 4.2 1011 3.8 913
2-04 2x 305d 17810 4.1 732 3.8 680
7-00 2x 123d 13150 3.8 505 3.3 436

3rd-5th Dams

Jo-Dee Prelude Nancy ET EX-94 2E

6-08 2x 365d 35740 3.7 1336 3.4 1215

Life: 2956d 214070 3.8 8135 3.4 7351

- Comp Merit Cow All American 2014
- Comp Merit Cow All American 2013
- HM All-American Aged Cow 2012
- Sr Best 3 Fmls Member AA '11, '12, '13, '14
- Prod Of Dam Member All American 2012
- Nom All-American 4-Yr-Old 2009
- Res. All-American Jr 3-Yr-Old 2008
- Jr 3 Yr Old Res All American 2008
- Res. All-American Summer Yrlg 2006
- Summer Yrlg Hfr Res All American 2006

Valligrove Jetway Nora EX-93 2E

7-02 2x 365d 36260 3.6 1306 3.2 1162

Life: 2146d 166700 3.8 6371 3.3 5578

- All American 2002, 2007
- HM All American 2004, 2006, 2007
- Grand Champ Central National, 2007
- Grand Champ Western Nat'l 2001, 2002

Tuolumne Ensigen Noel EX-90 2E

4-05 2x 365d 37880 3.6 1345 3.2 1206

- Total Performance Winner Western Nat'l 2001
- 3rd 5 Year Old Western National 2001



**KNAPP FOREMOST BOTTOMS UP
SELLS AS LOT 44**

**WE SELL BOSE 4708 EX-94
2ND DAM OF LOT 44**

44

**GAHRING
HOMESTEAD, IA 52236
319-530-2053**

KNAPP FOREMOST BOTTOMS UP

840003236546413
Born: September 1, 2022

- 1st Fall Calf pulled for Jr Champ Iowa State Fair 2023

Cutting Edge T Foremost

68171744
PPR -41 84%R PTAT +.09 90%R (12/23)
PTA -57M -13F -7P -171NM\$ 90R (GEN)
PTA PL -0.9 SCS +3.02 DPR -2.5 SCE +2.9

Knapp Woody Bombshell

68212488 E90 E90 E90 V87 V88 E91
1-08 2x 282d 12670 4.9 622 3.7 473

Cutting Edge Woody ETV

68173214
PPR +0 89%R PTAT +.09 93%R (12/23)
PTA +135M +0F +0P -81NM\$ 94R (GEN)
PTA PL +0.1 SCS +3.22 DPR -1.8 SCE +2.4

We Sell Bose 4708

68164716 E94 E95 E96 E93 E94 E94
5-02 2x 365d 32899 4.4 1434 3.5 1159
4-01 2x 360d 32110 4.4 1420 3.6 1162
3-01 3x 352d 28000 4.3 1202 3.6 997
2-00 3x 353d 24880 4.0 985 3.1 780
Life: 1542d 129440 4.3 5562 3.5 4502
• Nom. All-American Comp Merit Cow 2020
• Grand Champ IL State Show 2020
• Grand Champ Midwest Spring Show 2020
• Grand Champ/Res Sup Champ Iowa Delco Classic 2020
• Grand Champ Illinois State Show 2020
• HM Sr Champ Midwest Regional Show 2020

3rd Dam

We Sell P Surge 9673 GP-83

7-02 2x 305d 28700 3.9 1130 3.2 906
Life: 2401d 179730 4.1 7345 3.2 5817

PIONEER DAIRY CLASSIC 2024



HARTMANHILLS DURHAM CHARISMA EX-91
DAM OF LOT 45

45

RED CARPET
KIRKLAND, IL
815-979-5314

HEIFER CALF

Registration Pending
Born: December 8, 2023

Cutting Edge T Foremost

68171744
PPR -41 84%R PTAT +.09 90%R (12/23)
PTA -57M -13F -7P -171NM\$ 90R (GEN)
PTA PL -0.9 SCS +3.02 DPR -2.5 SCE +2.9

Hartmanhills Durham Charisma

68180641 E91 E90 E91 E91 V88 E92
3-03 2x 365d 22030 4.5 996 3.5 762
2-03 2x 307d 16700 4.7 787 3.5 580
4-06 2x 81d 7180 4.4 315 2.7 197 RIP
• Res. All-American Sr 2-Yr-Old 2019
• 2nd Sr 2-Yr-Old Int'l Show 2019
• 1st Sr 2-Yr-Old WI State Show 2019
• 1st Sr 2-Yr-Old Mid West Spring Show 2019

Hilltop Acres W Durham ET

68135214
PPR -1 97%R PTAT +.06 98%R (12/23)
PTA -9M +21F +10P +62NM\$ 99R (GEN)
PTA PL -1.9 SCS +2.88 DPR -4.2 SCE +2.0

Hayden Cosmos Candy

68104014 2E-E91 E91 E92 E91 E90 E91
8-03 2x 183d 20120 3.4 685 3.1 630
7-03 2x 167d 13250 3.4 457 3.5 460
3-02 2x 305d 12500 4.0 495 3.5 434



JUST SO T SUNDROP EX-90
2ND DAM OF LOT 46



CUTTING EDGE L SUNTAN EX-93 EEEEE
3RD DAM OF LOT 46



46

GARIT DEBRUIN
LAKE MILLS, WI
920-723-0386

JUST SO WF SUNSHADE

68231219
Born: December 1, 2023 • Herd No. 212

Brown Heaven Winningformula ET

107362998
PPR -66 92%R PTAT +0.3 96%R (12/23)
PTA -500M -23F -16P -661NM\$ 96R (MACE)
PTA PL -1.3 SCS +3.05 DPR -0.8 SCE +3.2

Just So R Sunray

68179661 V85 +84 V85 V85 +83 V87
3-02 2x 305d 19370 3.9 756 3.4 661
5-11 2x 305d 15470 3.9 601 3.3 508
2-00 2x 305d 14930 3.9 584 3.1 468

Jo-Dee Nemo Richard ET

68155420
PPR +26 97%R PTAT +0.5 98%R (12/23)
PTA +1054M -1F +15P -43NM\$ 99R (MACE)
PTA PL +0.3 SCS +3.11 DPR -0.6 SCE +3.1

Just So T Sundrop

68162563 E90 V89 V87 V87 E90 E91
3-04 2x 365d 25820 3.9 995 3.2 814
2-00 2x 365d 22070 3.6 798 3.3 720
• Res. All-American Yrlg in Milk 2016
• 2nd Yrlg in Milk Int'l 2016

3rd-7th Dams

Cutting Edge L Suntan EX-93 EEEEE

6-00 2x 305d 26320 4.1 1051 3.1 797
Life: 130454 3.8 5008 3.2 4226

Top Acres Pilot Sunglow ET EX-93 2E EEEEE

6-07 2x 365d 29870 4.3 1280 3.4 1024
Life: 125130 4.3 5427 3.5 4376

- 2nd Fall Calf SE Nat'l 2005
- 6th Sr 2-Yr-Old East & Cent Nat'l 2007

Hill-N-Dale Ensign Sue-ET EX-93 3E EEEEE 95-MS

4-04 2x 365d 36360 3.7 1348 3.5 1255
Life: 162010 4.7 6847 3.4 5610

- All-American 5-Yr-Old 1999
- All-American 4-Yr-Old 1998
- Res. All-American Aged Cow 2000
- Res. All-American Sr 3-Yr-Old 1997
- Member HM All-Am Produce 1997
- Member Nom. All-Am Best 3 1997

Hill-N-Dale Jade Sarah EX-92 2E EEEEE

7-11 2x 365d 25980 4.0 1050 3.6 942
Life: 116850 4.0 4641 3.6 4224

Betta Vue Performer Sarah VG-86 VEVV

3-08 2x 344d 18040 4.1 736 3.7 662

PIONEER DAIRY CLASSIC 2024

47

ALEXIS BLANKENBERG & EVELYN WYSE
PLATTEVILLE, WI
608-778-1596

Hilltop Acres B Daredevil ET

840003012559129
PPR -40 96%R PTAT +0.8 98%R (12/23)
PTA +366M -16F +7P -66NM\$ 98R (GEN)
PTA PL +0.0 SCS +3.30 DPR -4.2 SCE +2.5

Shiloh Kade Haelie NP

840003208778525 V85 V85 V85 +83 V88 +83
3-03 2x 321d 22440 4.2 938 3.5 778
2-03 2x 310d 14470 4.5 646 3.6 516

ABS DAREDEVIL HOTSTUFF

68226812
Born: March 1, 2023



ABS DAREDEVIL HOTSTUFF
SELLS AS LOT 47

Double W Kade P

68186608
PPR +114 91%R PTAT +0.1 95%R (12/23)
PTA +426M +26F +24P +281NM\$ 96%R (GEN)
PTA PL +2.3 SCS +2.85 DPR +1.2 SCE +2.1

Shiloh Tonka Haelie ET

840003140372657

Maternal brother to Camilla (4th Dam)

Shiloh Brookngs Cadence ET

Qualified Sire

3rd-10th Dams

Shiloh Ssbloom Cammie VG-85

2-03 3x 365d 25870 4.4 1150 3.6 935

Shiloh Brookngs Camilla ET VG-88

3-08 3x 358d 31640 4.9 1548 3.8 1201

Life: 1181d 105040 4.8 5025 3.7 3935

Sun-Made SD Wonder Buffy ET VG-88

4-03 3x 279d 35470 3.9 1369 3.4 1199

Front Line Pronto Bounty ET EX-90

3-02 2x 365d 32110 4.2 1335 3.5 1110

2-02 2x 305d 22060 3.9 863 3.3 717

Front Line Breeze ET EX-90 2E

7-05 3x 365d 48350 5.8 2797 3.1 1492

Life: 1981d 161010 4.8 7790 3.2 5213

• 1st Mature 365 3x Milk Honor Roll 2008

• 1st Mature 365 Fat Honor Roll 2008

Top Acres Even Bounty ET EX-90

4-08 2x 348d 29130 4.5 1316 3.4 987

• Nom. All-American Winter Yrlg 1997

Top Acres Prophet Bloom EX-92 2E

3-10 2x 365d 33300 4.3 1420 3.5 1153

Betta Vue DQ Blossom EX-90

5-00 2x 365d 28300 4.2 1184 3.7 1045

48

STEFFENHAGEN & ENDRESS
KENOSHA, WI
815-222-7401

Brown Heaven R Famous ET

109109715
PPR +7 91%R PTAT +0.6 95%R (12/23)
PTA +837M +1F +12P -121NM\$ 96R (GEN)
PTA PL -1.6 SCS +3.05 DPR -1.2 SCE +3.2

Lauterbach C Perception

840003146418633 1E-E90 V88 E91 E90 V89 E90
3-03 2x 316d 22820 4.6 1039 3.2 724
2-00 2x 316d 18980 4.6 866 3.3 629

- Jr 2-Yr-Old Res. Nat'l Bell Ringer 2021
- Jr 2-Yr-Old OH Bell Ringer 2021
- 2nd Jr 2-Yr-Old Int'l Jr Show 2021
- 9th Jr 2-Yr-Old Int'l Show 2021

LAUTERBACH FAMOUS PIPER TWIN

8400032600229
Born: September 3, 2022

Due: September 2, 2024 to Kar-Linn Reeses Rampage

Voelkers Td Carter

68119645
PPR +19 98%R PTAT +0.8 99%R (12/23)
PTA +1035M +24F +19P +38NM\$ 99R (MACE)
PTA PL -0.8 SCS +3.07 DPR -4.0 SCE +2.8

Buckeye Knoll Jobo Pickle

68182491 V86 +82 +83 +80 E90 V87

3rd-9th Dams

Buckeye Knoll Wonder Plum

3-01 2x 304d 23188 4.0 930 3.5 812

Buckeye Knoll Vigor Prize G-84

4-01 2x 331d 23950 3.7 885 3.3 793

R&S Jf Peach VG-88

3-03 2x 345d 23490 3.5 830 3.1 720

7-05 2x 305d 23150 3.7 847 2.9 662

Dublin-Hills Peer Pamela VG-88

6-09 3x 365d 23320 3.5 820 3.3 771

Dublin Hills Se Peachie ET VG-86

3-05 2x 322d 23860 4.6 1094 3.5 827

Niermans Jinxs Pammi VG-88

5-00 2x 305d 31930 4.8 1520 3.2 1025

Life: 2549d 213000 4.2 8897 3.4 7197

Niermans Ideals Peach 2E

5-09 2x 365d 23740 4.3 1022 3.5 827

9-00 3x 365d 27300 3.3 890 3.4 939

49

STONE FRONT
LANCASTER, IW
608-988-6690

HEIFER CALF

840003144141716 Registration Pending
Born: June 23, 2024

Kulp-Gen Standout Damian ET

840003207411935
PPR +111 69%R PTAT +.20 69%R (12/23)
PTA +648M +19F +19P +466NM\$ 68R (GEN)
PTA PL +4.2 SCS +2.89 DPR +0.7 SCE +1.8

Stone-Front Milani

67407594

Cozy Nook Daredevil Toby ET

840003138129971
PPR +14 89%R PTAT +0.3 93%R (12/23)
PTA -411M -18F -11P +62NM\$ 94R (MACE)
PTA PL +3.9 SCS +2.99 DPR +1.4 SCE +2.7

Stone-Front Missy

67337484

50

SWITZER TAL FARM LLC
PRAIRIE DU SAC, WI
608-393-7876

SWITZER TALS DOBOY DEANICA

840003252691958
Born: October 12, 2023

Switzer Tals Drdvl Doboy ET

840003133889643
PPR +74 89%R PTAT +1.2 93%R (12/23)
PTA +998M +25F +29P +264NM\$ 94R (MACE)
PTA PL +1.7 SCS +2.97 DPR -2.4 SCE +2.3

Switzer Tals Slvr Deanna

840003149576061 V85 V87 V87 V87 V85 +83
3-04 2x 336d 28430 4.7 1329 3.6 1033
2-04 2x 320d 24960 4.5 1135 3.4 837

La Rainbow Sweet Silver ET

840003129321124
PPR +86 94%R PTAT +0.6 97%R (12/23)
PTA +728M +14F +29P +275NM\$ 98R (MACE)
PTA PL +1.4 SCS +2.78 DPR -0.6 SCE +2.5

Switzer Tals Bvr Deedra ET

840003133889563 +83 V87 +83 G78 +82 +83
3-06 2x 365d 30350 4.5 1368 3.4 1045
4-08 2x 365d 26800 4.8 1296 3.7 987
5-10 2x 314d 26130 4.4 1159 3.6 928
2-03 2x 357d 25220 4.6 1152 3.6 900
Life: 1516d 116730 4.6 5317 3.6 4147

3rd Dam

Switzer Tals Cdnc Deka ET VG-85

2-03 2x 348d 27020 4.5 1228 3.7 989

4th Dam

Switzer Tals Alibaba Davos VG-86

3-04 2x 365d 30200 4.8 1458 3.5 1054
2-01 2x 365d 25330 4.7 1194 3.5 874

PIONEER DAIRY CLASSIC 2024



ROLLING SPRING PREMIER LUCILLE-ET EX-95
DAM OF LOT 51

51

EVAN JAUQUET
PULASKI, WI 54162
920-639-6408

SYNERJY LOVESHACK-ET

840003269051719

Born: September 1, 2023 • Herd No. 389

Maternal sister to Loveshack

Synerjy Lovestruck-ET

• *Sup. Champ Heifer WI Jr State Fair 2023*

Mr Kathies Kid Rock

840003128791587

USDA 12/23 94%R -2105M +.05% -93F -.01%P -80P

AJCA 12/23 GPTAT 93%R +1.6 GJPI 93%R -214

Rolling Spring Premier Lucille-ET

840003136953893 Excellent-95%

5-04 3x 305d 19850 6.1 1204 4.0 795

4-03 3x 305d 17230 5.8 1002 4.0 681

2-03 3x 292d 17038 6.3 1068 4.0 675

3-02 3x 294d 15930 6.8 1081 4.1 655

- *Res Supreme Champ WDE Jr Show 2023*
- *Sr/Grand Champ Int'l Jr Jersey Show 2023*
- *Nom. AA and Jr AA Lifetime Cow 2023*
- *All-Wisconsin and Jr All-WI 5-Yr-Old 2022*
- *Res Grand Champ WI State Champ Show 2022*
- *6th Open/1st Jr 5-Yr-Old Int'l Jersey Show 2022*
- *Reserve Jr AA 2022*
- *Sr Champ Int'l Jr Jersey Show 2021*

Hawarden Impuls Premier

067107510

USDA 12/23 99%R -1077M +.24% -3F +.14%P -11P

AJCA 12/23 GPTAT 99%R +1.2

Arethusa Deluxe Lyric-ET EX-92

2-10 2x 305d 19730 5.9 1170 3.8 750

1-10 2x 305d 15200 5.3 809 4.0 608

- *Nom All-Canadian Sr 2-Yr-Old 2010*
- *3rd Sr 2-Yr-Old Royal Winter Fair 2010*
- *1st Milking Yrlg, BU & Best Bred & Owned HM Royal Winter Fair 2009*
- *Nominated All-American Milking Yearling 2009*

3rd-6th Dam

Arethusa Action Lydia-ET EX-95

7-05 2x 305d 31720 3.7 1174 3.7 1167

8-10 2x 305d 28690 3.8 1095 3.5 1013

Silver Dreams Center Lindy EX-92

3-02 2x 305d 20820 5.2 1085 3.5 732

2-00 2x 305d 14460 4.8 690 3.8 546

- *Sr & Grand Champ NY Spring Carousel 2007*
- *1st 4-Yr-Old, & BU NY Spring Carousel 2007*
- *4th National Jersey Jug Futurity*
- *Res All Breed Access All-American 4-Yr-Old 2007*

Silver Dreams Faithful Lindy VG-86

3-08 2x 305d 12180 5.1 616 3.9 470

Pals Lovely VG-85

4-10 2x 305d 11400 5.3 607 4.0 455



EDGEBROOK TEQUILA MADISON-ET EX-93
2ND DAM OF LOT 52

52

MILK SOURCE GENETICS
KAUKAUNA, WI 54130
715-299-4651

MILKSOURCE-FV MONTE JOYRIDE

840003271801257

Born: June 11, 2023 • Herd No. 8086

River Valley Joyride-ET

840003126479085

USDA 12/23 96%R -800M +.15% -8F +.10%P -8P

AJCA 12/23 GPTAT 94%R +1.70 GJPI 94%R -15

Milksource Gentry Marriot-ET

840003130262075 EX-93%

4-09 2x 305d 25610 5.3 1358 3.5 905

- *Unan. All-American Fall Calf 2018*
- *Res. Sup. Heifer WDE 2018*
- *Res. Jr Champ/2nd Fall Calf WI State Show 2018*
- *Int. Champ/1st Fall Calf Int'l Jersey Show 2018*

Full sisters to Marriot

Milksource Gentry Mink-ET EX-90

- *2nd Milking Yrlg Int'l Jersey Show 2019*
- *HM Jr Champ Royal 2018*
- *2nd Fall Calf Int'l Jersey Show 2018*

Rapid Bay Indiana Gentry ET

105762718

USDA 12/23 97%R -1702M +.06% -70F -.01%P -65P

Edgbrook Tequila Madison-ET EX-93%

2-00 2x 305d 13380 5.6 749 3.9 516

3-06 2x 305d 19240 5.1 986 3.6 690

4-10 2x 305d 16880 5.2 873 3.7 621

- *Grand Champ/Sr Champ WI Spring Show 2018*
- *1st 5-Yr-Old WI Spring Show 2018*
- *All-American 4-Yr-Old 2017*
- *HM Sr Champ WDE 2017*
- *1st 4-Yr-Old Int'l Jersey Show 2017*
- *All-American Sr 3-Yr-Old 2016*
- *Int. Champ/HM Grand Champ WDE 2016*
- *Nom. All-Canadian Milking Yrlg 2014*
- *3rd Milking Yrlg Royal 2014*
- *Sup. Jr Champ Nat'l Dairy Cattle Congress 2013*

Maternal sisters to Madison

Ressurrections Monet Of Edgbrook EX-93

- *Res. Int Champ Iowa State Fair 2009*
- *1st 4-Yr-Old MN State Fair 2010*
- *1st Jr 3-Yr-Old/BU WI Spring Spectacular 2009*
- *1st Jr & Open Jr 2-Yr-Old Iowa State Fair 2008*
- *2nd 4-Yr-Old WI Spring Spectacular 2010*
- *2nd Jr 3-Yr-Old Iowa State Fair 2009*
- *2nd Jr 2-Yr-Old All-American 2008*

Edgbrook Grandous Mercedes EX-92

2-04 2x 305d 13610 4.4 604 3.3 448

3rd-5th Dams

Edgbrook Stylemaster Merlot EX-95

6-04 2x 305d 18350 3.9 709 3.3 603

- *Res. Sr Champ MN State Fair 2010*
- *1st Aged Cow MN State Fair 2010*
- *3rd 4-Yr-Old Iowa State Fair 2007*

Edgbrook Jester Moby VG-87

4-03 2x 305d 15990 4.5 715 3.6 579

Avon Rd Sved Mania Of Edgbrook EX-90

8-02 2x 305d 17180 4.6 790 3.1 541

PIONEER DAIRY CLASSIC 2024



PLEASANT NOOK GUNS FOXY LADY EX-91
2ND DAM OF LOT 53



SCHULTE BROS FLASHY LADY EX-95
DAM OF LOT 53

53

SCHULTE BROTHERS
WATKINS, IA 52354
319-521-7590

Chilli Action Colton-ET

66738335

USDA 12/23 99%R -1699M +.30% -24F +.11%P -41P

AJCA 12/23 GPTAT 99%R +1.7 GJPI 99%R -75

Schulte Bros Flashy Lady

119877610 Excellent-95%

4-09 2x 282d 15850 3.8 609 3.7 582

3-09 2x 270d 15300 5.3 661 3.5 543

6-11 2x 267d 14390 3.7 535 3.6 525

2-09 2x 273d 13220 3.7 494 3.6 475

1-10 2x 275d 12350 3.9 480 3.6 443

• Res Sr/HM Grand IA State Fair 2022

Full sister to Flashy Lady

Schulte Bros Teq Fire EX-92-CAN

SCHULTE BROS FLEUR DE LIS-ET

175057618

Born: June 9, 2023

Full sister to Fleur De Lis

Schulte Bros Fancy Lady VG-88

• Nom All-American Jr-2-Yr-Old 2022

• 5th Jr 2-Yr-Old AA Jersey Show 2022

• 6th Jr 2-Yr-Old WDE 2022

Tower Vue Prime Tequila-ET

114816452

USDA 12/23 99%R -2093M +.25% -53F +.11%P -56P

AJCA 12/23 GPTAT 99%R +1.30 GJPI 99%R -201

Pleasant Nook Guns Foxy Lady

11950665 Excellent-91%

2-10 2x 296d 18730 4.0 745 3.7 687

1-11 2x 305d 15060 4.4 659 3.6 549

• Res Inter Champ IA State Fair 2016

• Res All-American Summer Yrlg 2015

Maternal sister to Foxy Lady

Pleasant Nook BC Fair Lady EX-92-CAN 2E

Sisters to Flashy Lady

Pleasant Nook BC Fair Lady EX-92-CAN 2E

Pleasant Nook Guns Foxy Lady EX-91

• Res All-American Summer Yrlg 2015

Schulte Bros Fierce Lady-ET VG-89

• Nom ABA All-American Jr 2-Yr-Old 2022

• 4th Jr 2-Yr-Old Int'l Show 2022

Schulte Bros First Lady-ET VG-89 @ 2Yrs

• Nom. AA Jr 3-Yr-Old 2023

• Nom. AA Jr 2-Yr-Old 2022

Schulte Bros Flamoyant Lady-ET VG-87

Schulte Bros Fine Lady-ET VG-87

Schulte Bros Colton Flame-ET

• AJCA All-American Winter Yrlg 2020

• ABA All-American Winter Yrlg 2020

• 1st Winter Yrlg All-American Jersey Show 2020

• 1st Winter Yrlg/Jr Champ AA Jr Jersey 2020

Schulte Bros Colton Fame-ET

• AJCA All-American Winter Yrlg 2020

• ABA All-American Winter Yrlg 2020

• Jr Champ All-American Jr Show 2020

Schulte Bros Colton Fabulous-ET

• AJCA All-American Summer Yrlg 2021

Schulte Bros Colton Fergalicious VG-86

• AJCA Jr All-American Fall Calf 2021

• Jr Champ All-American Jr Jersey Show 2021

• Res Supreme Jr Champ NAILE 2021

Schulte Bros Colton Frankie-ET

• AJCA Res All-American Spring Yrlg 2022

• AJCA Res Jr All-American Spring Yrlg 2022

• Res Jr Champ All-American Jr Show 2022

3rd-11th Dams

Pleasant Nook First Choice-ET EX-91-5E-CAN

6-06 2x 207d 17531 4.7 827 3.7 648

4-06 2x 305d 17436 4.5 785 3.5 613

• 3rd Sr 3-Yr-Old Brant-Norfolk Show 2011

• 3rd Sr-3-Yr-Old Brant-Norfolk Show 2010

Maternal sister to First Choice

Pleasant Nook Comerica Future EX-93-3E-CAN

• Nom All-Canadian Sr 3-Yr-Old 2011

• Nom All-Canadian Sr 2-Yr-Old 2010

Pleasant Nook Sambo Frolic EX-91-6E-CAN 5*

11-5 2x 305d 21956 4.3 957 3.5 768

Life: 9 Lact 190766 5.1 9779 3.6 6845

• 1st 5-Yr-Old Golden Horsehoe 2006

Pleasant Nook J Imp Flower EX-CAN

4-08 2x 305d 15650 5.0 789 4.0 628

3-08 2x 305d 14065 5.5 783 3.9 553

Pleasant Nook D D Flower Pot EX-CAN

5-11 2x 305d 14718 5.7 847 3.8 569

Pleasant Nook P S Flower EX-CAN 1*

7-09 2x 305d 16378 5.1 847 3.9 650

Life: 123233 5.2 6226 4.0 3849

Pleasant Nook B S Fannie EX-CAN SUP

8-07 2x 305d 17092 4.7 807 3.7 639

Life: 177459 5.0 8810 3.9 5631

Pleasant Nook M Fancy EX-92-CAN 1*

6-01 2x 305d 14647 5.5 813

Pleasant Nook S F Fran EX-90-CAN SUP

8-01 2x 305d 12897 4.6 601

54

TYLER ENDRES
REEDSBURG, WI
608-333-3579

Big Guns VIP Voucher-ET

840003143948283

USDA 12/23 77%R -2102M +.10% -82F +.07%P -63P

AJCA 12/23 GPTAT 77%R +.60 GJPI 77%R -123

Golden-End Casino Victoria

174329220 Excellent-91%

GOLDEN-END VOUCHER FOR ME

175077256

Born: March 20, 2023



GOLDEN-END CASINO VICTORIA EX-91
DAM OF LOT 54

Elliotts Regency Casino-ET

840003125141657

USDA 12/23 99%R -332M +.07% -1F +.12%P +12P

AJCA 12/23 GPTAT 99%R +2.0 GJPI 99%R +42

Random Luck Ray Absolute Value

173107353 Excellent-92%

5-10 2x 305d 20110 4.7 936 3.5 709

3-11 2x 305d 19320 4.3 831 3.4 649

PIONEER DAIRY CLASSIC 2024



RANDOM LUCK RAY ABSOLUTE VALUE EX-92
2ND DAM OF LOT 54

3rd-8th Dams

Random Luck G Ray Absolute EX-91

7-01 2x 297d 15830 3.9 615 3.3 529

3-11 2x 305d 14610 4.0 590 3.5 510

Random Luck Ray Anthem EX-90

4-01 2x 305d 17090 4.2 721 3.8 648

8-05 2x 305d 16300 4.3 702 3.5 576

Random Luck Ray Allison-ET EX-90

5-00 2x 305d 20380 4.3 881 3.6 730

4-01 2x 301d 18150 4.4 801 3.6 659

Renmoor Bridson Ray Ann EX-94

9-07 2x 305d 19750 5.4 1070 3.6 720

4-04 2x 305d 14850 5.5 818 3.9 586

Patrick Ray Helen Of Renmoor VG-88

4-05 2x 305d 17960 4.9 877 3.7 660

5-06 2x 305d 15400 5.1 779 3.7 576

Echobrook L B Heather SP VG-88

3rd-8th Dams

Bridon First Erupt-ET EX-93

Res. Int & Res. Grand Iowa State Fair 2003

Jr. Champ Iowa State Fair 2002

1st Spring Yrlg Iowa State Fair 2002

1st Spring Yrlg Iowa Blue Ribbon Show 2002

Member 1st Best 3 Females Iowa State Fair 2002

Just A Few Renaissance Elisa EX-94

4-04 2x 305d 21480 5.2 1124 4.0 864

All-Canadian 5-Yr-Old 2001

Res. Grand Champion RAWF 2001

Grand Champion IN State Fair 2001

1st 5-Yr-Old Oregon & CA State Fair 2001

Res. Grand Champ Western Nat'l 2001

Res. Grand Champ WDE 2001

1st 5-Yr-Old All American Show 2001

1st 5-Yr-Old RAWF 2001

All-Canadian 4-Yr-Old 2000

1st 4-Yr-Old RAWF 2000

HM All-Canadian Sr. 3-Yr-Old 1999

Res. Inter. Champion WDE 1999

Res. All-Canadian Sr. 2-Yr-Old 1998

Huronian Imperial Elsie 12A SUP-92-5E 8*

4-05 2x 305d 17778 4.4 780 3.6 646

Life: 124287 4.4 5450 3.6 4503

• 1st Mature Cow Osford Parish Show 1998

• 2nd 5-Yr-Old Oxford County Jersey Show 1996

• 2nd Mature Cow Oxford Show 2000

Westlandyn Forward Pass Elsie EX-CAN

Westlandyn Title Elly 1P VG-87-CAN 1*

Westlandyn Bright Spot Nan VG-85-CAN

55

SCHULTE BROTHERS
WATKINS, AI
319-521-7590

Mr Kathies Kid Rock

840003128791587

USDA 12/23 94%R -2105M +.05% -93F -.01%P -80P

AJCA 12/23 GPTAT 93%R +1.6 GJPI 93%R -214

Schulte Bros Enticing Tequila-ET

173172357 Excellent-92%

4-06 2x 281d 14530 4.9 715 3.4 501

3-06 2x 279d 13310 4.8 633 3.7 498

2-06 2x 188d 6780 5.2 355 3.8 259

SCHULTE BROS KID ROCK ECLIPSE-ET

175092965

Born: June 9, 2023

Maternal sister to Eclipse

Schulte Bros Colton Emma VG-86

Tower Vue Prime Tequila-ET

114816452

USDA 12/23 99%R -2093M +.25% -53F +.11%P -56P

AJCA 12/23 GPTAT 99%R +1.30 GJPI 99%R -201

Bbdn Furor Encina-ET

116475622 Excellent-93%

4-05 2x 305d 19190 5.3 1019 4.0 760

5-06 2x 305d 19120 5.3 1008 4.0 773

7-04 2x 305d 18460 4.7 874 3.8 698

PIONEER DAIRY CLASSIC 2024

56

TYLER CARTER
GREENVILLE, IL 62246
618-267-1825

River Valley Joyride-ET

840003126479085

USDA 12/23 96%R -800M +.15% -8F +.10%P -8P

AJCA 12/23 GPTAT 94%R +1.70 GJPI 94%R -15

Glenholme Tequila Almond

12667121C Excellent-95%

4-09 2x 305d 25330 6.1 1538 3.7 942

- *Nom All-American Sr 2-Yr-Old 2020*
- *5th Sr 2-Yr-Old All-American Show 2020*
- *5th Sr 2-Yr-Old NA Open Jersey Show 2020*
- *Nom All-Canadian Milking Yearling 2019*
- *All-Ontario Milking Yearling 2019*
- *3rd Milking Yearling RAWF Jersey Show 2019*
- *Nom All-Canadian Senior Calf 2018*

MISS ALMONDS JOYRIDE IN AUTUMN

840003248483778 Very Good-85

Born: July 20, 2021



GLENHOLME TEQUILA ALMOND EX-95
DAM OF LOT 56

Tower Vue Prime Tequila-ET

114816452

USDA 12/23 99%R -2093M +.25% -53F +.11%P -56P

AJCA 12/23 GPTAT 99%R +1.30 GJPI 99%R -201

Glenholme Mini Alliance

11355391C Excellent-91 2E

4-00 2x 310d 17637 5.1 899 3.9 694

3-01 2x 322d 16861 5.2 877 3.9 661

5-00 2x 320d 14894 4.9 736 4.1 613

2-01 2x 290d 11837 5.2 619 3.7 443

3rd-7th Dams

Glenholme Casual Affair SUP-EX-93-5E-CAN 2*

5-05 2x 365d 29050 5.1 1459 3.5 102

Life: 8 Lact 211648 4.9 10408 3.6 7703

- *Jersey Canada Lifetime Production Award 11/19*

Glenholme Saturn's Anastasia EX-93-SUP 5E 14*

11-8 2x 365d 26740 5.0 1327 4.0 1071

Life: 7 Lact 212391 4.9 10366 4.0 8468

- *Nom. All-Canadian 5-Yr-Old 2004*
- *Res. All-Canadian 4-Yr-Old 2003*
- *Res. All-Canadian Sr 3-Yr-Old 2002*
- *All-Canadian Sr 2-Yr-Old 2001*
- *Res. All-Canadian Int Yrlg 2000*

Glenholme Counciller's Abigail VG-88-CAN 2*

4-08 2x 315d 17278 4.8 827 4.0 686

• *HM All-Canadian Sr 2-Yr-Old 1999*

• *Nom. All-Canadian Int Yrlg 1998*

Glenholme M C T Abby EX-2E-CAN

6-09 2x 305d 16894 4.7 785 3.8 648

Life: 8 Lact 107760 4.7 5084 4.0 4297

- *Nom. All-Canadian Sr 2-Yr-Old 1990*
- *All-Canadian Int Yearling 1989*

Glenholme Title's Andrea 12R EX-CAN

57

JACOB, LOGAN & MADISON HARBAUGH
MARION, WI 54950
620-420-1525

Kash-In Reckless-ET

840003201335576

USDA 12/23 92%R -1102M +.16% -21F +.01%P -38P

AJCA 12/23 GPTAT 69%R +1.5 GJPI 89%R -24

Entourage/Heaths Chrome Rudi-ET

174295507 Excellent-90%

2-11 2x 82d 7567 5.2 339 3.8 247 RIP

BELLA-VIEW RECKLESS RENDEZVOUS

840003229938536

Born: December 3, 2022 • Herd No. 56

Bred: February 14, 2024 to River-Valley Victorious-ET



SV VELOCITY ROSIE EX-93
SAME FAMILY AS LOT 57

River Valley Cece Chrome-ET

840003012423929

USDA 12/23 99%R +537M +.01% +29F -.01%P +17P

AJCA 12/23 GPTAT 99%R +1.90 GJPI 99%R +72

Cayenne Ripple-ET

67160196 4-02 Excellent-90%

5-04 2x 305d 16340 5.3 871 3.7 603

2-11 2x 305d 10890 4.9 536 3.8 419

1-11 2x 305d 10090 5.3 539 3.9 396

4-00 2x 304d 10280 5.0 516 3.8 386

3rd-13th Dams

South Haven Gov Rose EX-91

3-02 2x 305d 12610 5.8 735 4.1 521

4-08 3x 305d 12390 5.7 709 3.7 470

- *3rd Jr 3-Yr-Old All-American Show 2012*

- *1st Jr 3-Yr-Old PA All-American 2012*

Rebels Rosella EX-91%

3-06 2x 305d 21840 5.8 1268 3.6 784

Hollylane Renaissance Rebel EX-90-CAN

- *HM All-Canadian Senior Yearling 1999*

- *All-Canadian Senior Calf 1998*

Hollylane Mirage Roseena EX-90-2E-CAN

5-05 2x 305d 29127 4.5 1309 3.6 1056

Hollylane Juno Roseene EX-92-CAN 3*

5-02 2x 305d 24010 5.5 1328 3.6 877

Life: 5 Lact 131813 5.0 6602 3.8 5097

Hollylane MCT Rosette EX-91-2E-CAN 2*

7-05 2x 305d 23018 4.6 1058 3.2 756

Life: 6 Lact 110730 4.7 5291 3.5 3924

Franken Monarch Rosel 24R EX-3E-CAN 5*

4-07 2x 305d 18383 4.6 847 3.5 655

- *Grand Champion, RAWF 1987, 1988, 1990*

- *National Grand Champion 1987*

Franken Jody's Narda 27N EX-CAN 1*

Franken Bright Spot Louise 33L EX-CAN

Franken Echo Honeymaid 18H VG-85-CAN

Franken Beauty Wendy EX-92-CAN 1*

Life: 13 Lact 128546 6.0 7726

58

NEHLS VALLEY
HUSTISFORD, WI 53034
920-253-9923

BJ BONTINO MARLEY

840003234008783
Born: April 21, 2021 • Herd No. 252
Due: March 11, 2024



EDGEBROOK TEQUILA MADISON-ET EX-93
2ND DAM OF LOT 52

Isau Cairnbrae Bontino
691603

BJ Venetian Mahiki

840003208254467 Very Good-88%
1-10 2x 305d 14510 5.0 730 3.5 513

Maternal sister to Mahiki
BJ Colton Maggoo EX-91

Kimball-Way Venetian

840003145690547
USDA 12/23 93%R -2376M +.26% -65F +.09%P -70P
AJCA 12/23 GPTAT 92%R +1.10 GJPI 92%R -167

BJ Maui Minnow

119827101 Excellent-92%
1-10 2x 294d 13380 4.7 631 3.6 485
2-10 3x 225d 16600 4.8 789 3.7 618
4-06 2x 272d 22400 4.5 1009 3.5 784
5-05 2x 305d 20740 4.9 1016 3.7 765

Maternal sister to Minnow
BJ Applejack Madcity EX-91

58A

HEIFER CALF

Registration Pending
Born: March 11, 2024
Sire: **WF Joel Goldust**
Dam: **BJ Bontino Marley**

3rd-9th Dams

BJ Tequila Maniac EX-94
6-07 2x 305d 18650 5.0 941 3.8 715
BJ Indiana Margarita VG-86
3-05 2x 267d 14400 4.5 650 3.6 516
BJ Remake Martini EX-93
6-10 2x 303d 16560 4.9 816 3.5 582
BJ Martina Furor
BJ Jade Miracle-ET EX-94
5-05 2x 305d 18850 5.9 1117 3.9 739
Taurus Mandy EX-95
Bonus Classic Margo VG-87

59

DOUG FAIRBANKS
ANAMOSA, IA 5502
319-480-2484

WAPSI-ANA VIDEO CORAL

840003273095971
Born: December 1, 2023 • Herd No. 1680



ENT LLR MPH NU CHAOS-ET EX-91
MATERNAL SISTER TO DAM OF LOT 59

St-Lo Video-ET

110644826
USDA 12/23 92%R -669M +.18% +5F +.11%P -2P
AJCA 12/23 GPTAT 90%R +1.00 GJPI 90%R -27

Entourage MPH Bontino Cora-ET

840003242692039 Very Good-88%

Maternal sister to Cora
ENT LLR MPH Nu Chaos-ET EX-91
• 6th Jr 2-Yr-Old All-American Show 2021
• Reserve Premier Performance Winner
All American Jersey Show 2021

Full brother to Regency Corrina
Elliotts Regency Casino-ET @ Select

Isau Cairnbrae Bontino

691603
USDA 12/23 95%R -526M +.13% +2F +.10%P +1P
AJCA 12/23 GPTAT 88%R +1.50 GJPI 88%R -16
Elliotts Regency Corrina-ET
840 3125141630 Excellent-93%
4-09 2x 305d 25570 4.5 1162 3.3 849
3-09 2x 305d 21339 5.6 1202 3.5 738
2-02 2x 305d 16280 4.4 716 3.6 579
• Nominated ABA All-American 4-Yr-Old 2019
• 4th 4-Yr-Old International Show 2019
• 2nd Jr 3-Yr-Old NY Spring Jersey Show 2018



ELLIOTTS REGENCY CORRINA-ET EX-93
2ND DAM OF LOT 59

3rd-6th Dams

Chilli Premier Cinema-ET EX-93%
4-01 2x 305d 21170 5.6 1187 3.9 824
• Dam of Res All-American Produce of Dam 2018
• ABA All-American Junior 3-Yr-Old 2015
Family Hill Connection Chilli-ET EX-91
3-04 2x 365d 27470 6.2 1721 4.0 1039
• Nom ABA All-American Senior 2-Yr-Old 2007
Pleasant Nook F Prize Circus EX-97%
4-06 2x 305d 22000 4.9 1087 3.6 799
• 2x National Grand Champion
Family Hill Brook Citrus EX-91%
7-06 2x 305d 15370 4.8 731 4.0 614

PIONEER DAIRY CLASSIC 2024

60

SCOTT STANFORD
WATERTOWN, WI
920-277-1501

MD-PRIDE-F C BEE AGGRESSIVE

840003242663953

Born: September 1, 2023 • Herd No. 42

Chilli Action Colton-ET

66738335

USDA 12/23 99%R -1699M +.30% -24F +.11%P -41P

AJCA 12/23 GPTAT 99%R +1.7 GJPI 99%R -75

MD-Pride-F Tequila Bee Kind

840003200639235 Very Good-87%

Tower Vue Prime Tequila-ET

114816452

USDA 12/23 99%R -2093M +.25% -53F +.11%P -56P

AJCA 12/23 GPTAT 99%R +1.30 GJPI 99%R -201

Cold Run Ladd Bee Grand-ET

119218389 Excellent-90%

3rd Dam

Cold Run Comerica Bee Great EX-92

6-01 2x 285d 22700 6.3 1421 3.9 883

3-11 2x 286d 19710 5.1 918 4.1 729

61

RED CARPET
KIRKLAND, IL
815-979-5314

HEIFER CALF

840003253913877

Born: September 7, 2023



DOMYNAIRE BARBIE GIRL-ET EX-90
DAM OF LOT 61



YELLOW BRIAR J BEVERLEY EX-93 2E
2ND DAM OF LOT 61

Palmyra Lochinvar Reynolds

8400032051

PTA +945M +21F +12P 54R 12/23

PTA % -.08 -.09

PTAT +.70T 50F 12/23

Domynaire Barbie Girl-ET

840003140986719 Excellent-90 @ 3-08

2-02 2x 305d 14260 4.0 572 3.1 444

• 2nd Jr 2-Yr-Old Int'l 2019

• Res. Jr 2-YR-Old All-American 2019

Palmyra Bendig Roush-ET

71350693

PTA +256M +10F +1P 92R 12/23

PTA % -.04

PTAT +.70T 89R 12/23

D/AV 19343 4.0 777F 3.1 607P 8.6T

Yellow Briar J Beverley

100666205 Excellent-93 2E

3-03 2x 365d 29460 3.6 1046 3.3 981

9-00 2x 249d 23100 4.6 1066 3.3 759

2-03 2x 326d 22630 4.2 945 3.4 764

• Nom. All-American Lifetime Component 2022

• Nom. All-American Aged Cow 2021

• Nom. All-American Jr 3-Yr-Old 2015

• Nom All-American Spring Yrlg 2013

3rd-6th Dams

Yellow Briar Jolene

Yellow Briar Jane

Yellow Briar BK Jellybean EX-92 3E

• All-Canadian Yr-Yr-Old 2006

• Nom. All-Canadian Summer Yrlg 2003

Yellow Briar Jelly Bean VG-88

• Nom. All-Canadian Sr 3-Yr-Old 1996

• All-Canadian Fall Yrlg 1994

• All-American Fall Yrlg 1994

• Res. All-Canadian Fall Calf 1993



OLD-N-LAZY CALIMERO WHOOP!-ET EX-92
2ND DAM OF LOT 62



OLD N LAZY GENTLE WHIPEOUT VG-87
MATERNAL SISTER TO 2ND DAM OF LOT 62



OLD-N-LAZY REAGAN WILLA EX-90
DAM OF LOT 62



DE LA PLAINE REMINGTON WING-ET EX-92 2E
3RD DAM OF LOT 62



FOREVER SCHOON PING EX-95-CAN 5E
4TH DAM OF LOT 62

62

KURT WOLF & MIKE MAIER
STITZER, WI
419-980-8712

HEIFER CALF

840003271803151
Born:

Maternal Sister to Whoopi

Old N Lazy Gentle Whipeout VG-87

*Jr Champ Int'l Ayrshire Show 2017
Jr Champ Canadian Royal 2017
Jr Champ All American Ayrshire Show 2017
Unanimous All American Spring Yearling 2017
All Canadian Spring Yearling 2017
1st Jr 3-Yr-Old International Ayrshire Show 2019
Nom All American Jr 2-Yr-Old 2018*

3rd-10th Dams

De La Plaine Remington Wing-ET EX-92 2E

4-11 3x 322d 28290 4.5 1274 3.3 934
3-05 3x 318d 18950 4.9 931 3.6 674

• *2nd Jr 3-Yr-Old Southern Nat'l 2014*

Forever Schoon Ping EX-95-CAN 5E

5-02 2x 365d 27236 4.4 1210 3.6 972
Life: 2163d 140157 4.5 6345 3.6 5042

• *Res All-Canadian 3-Yr-Old 2011*
• *All-American 3-Yr-Old 2011*
• *All-Canadian 5-Yr-Old 2013*
• *Res All-American 2010*

Forever Schoon Pretty EX-93-CAN 2E

Forever Schoon Bk Porsha-ET EX-90-CAN

• *Nom. All-Canadian Spring Yrlg 2002*

Woodland View Prudent ET VG-87-CAN

Woodland View Prudence EX-95-CAN

• *Res. Grand/1st 5-Yr-Old WDE 1992*
• *Res Grand/1st 3-Yr-Old Royal 1990*

Woodland View Starbrite 2 EX-90-CAN

Woodland View Starlite 2 EX-90-CAN 3E

Palmyra Tri-Star Burdette-ET

100419568
PTA +2.93SCC +0.9PL -1.4DPR
PTA +230M +4F +12P 99R
PTA +1.00T 99R 12/23

Old-N-Lazy Reagan Willa

840003143699446 Excellent-90
4-02 3x 338d 27100 4.4 1198 3.5 936
3-02 3x 304d 23470 4.8 1124 3.4 808
2-01 3x 328d 21670 4.7 1029 3.4 736
• *Nom. All-American 4-Yr-Old 2022*
• *HM Jr 3-Yr-Old All-American 2021*
• *3rd Jr 3-Yr-Old Int'l 2021*

Palmyra Berkely Reagan-ET

840003123620602
PTA +3.16SCC -2.6PL -3.9DPR
PTA -132M +1F +1P 98R
PTA +.50T 97R 12/23

Old-N-Lazy Calimero Whoopi-ET

840003135717959 Excellent-92
• *Nom. All-American 4-Yr-Old 2020*
• *HM Jr All-American 4-Yr-Old 2020*

PIONEER DAIRY CLASSIC 2024

63

TJ & AVERY WINGIRT
KENT, IL
815-297-4597

Hidden-Valley Jamaica

840003144579659 97.5% Ayrshire
PTA +243M +6F +13P 54R 12/23
PTA % -.02 +.03
PTA +.60T 47R 12/23
D/AV 8.4T

Wingert's Gibbs Sapphire

840003150767700

WINGERT'S JAMAICA SUSHI

840003150767761 98.73% Ayrshire
Born: September 3, 2023

Palmyra Reality Gibbs-ET

69261849
PTA -206M -22F -27P 96R 12/23
PTA% -.07 -.11
PTAT -.10T 93R 12/23
D/AV 16914M 3.9 764F 3.1 599P 8.5T

Wingert's Avenger Starr F

100590966

64

DYLAN & CAMERON RYAN & BRADY MCCONNEL
FOND DU LAC, WI
920-960-1450

FOREVER SCHOON PAGET

14256106
Born: September 3, 2023

Marilie Autograph (Amc)-ET

120267338 95.06%Ayrshire
PTA +803M +17F +17P 52R 12/23
PTA -.08 -.04
PTA +.50T 45R 12/23

Forever Schoon Pastel 2

12332257 96.48%Ayrshire Excellent-90-CAN 2E
6-01 2x 305d 25417 4.3 1091 3.2 824
7-02 2x 305d 24444 4.4 1086 3.3 809
4-06 2x 305d 22238 4.4 981 3.4 758
3-05 2x 305d 20899 4.3 897 3.4 709
2-03 2x 305d 16589 4.4 738 3.5 584
Life: 5 Lact 113650 4.4 5011 3.4 3859

Jelyca Oblique

7407843 91.85%Ayrshire
PTA +568M +38F +18P 97R 12/23
PTA % +.08
PTAT +.10T 95R 12/23
D/AV 20665M 4.1 837F 3.2 660P 8.5T

Forever Schoon Prix

11401582 Very Good-88-CAN
5-06 2x 302d 19438 3.9 756 3.5 681
3-06 2x 305d 18190 4.1 751 3.6 659
4-06 2x 305d 15573 4.1 639 3.6 555
2-04 2x 305d 15538 4.1 632 3.5 537
Life: 4 Lact 71782 4.1 2916 3.1 2252

3rd Dam

Forever Schoon Pippy EX-91-CAN 2E
5-04 2x 305d 19213 4.1 709 3.5 668
Life: 4 Lact 70483 4.0 2830 3.6 2508

PIONEER DAIRY CLASSIC 2024



FAMILY-AF-AYR OUTLAW PANDORA EX-92 4E
2ND DAM OF LOT 65

3rd-6th Dams

Family-Af-Ayr Lance Polly EX-91

4-10 2x 365d 23960 4.1 994 3.2 758

Life: 1702d 107930 3.8 4118 3.1 3331

Family-Af-Ayr Crosby Patrice VG-85

2-05 2x 355d 22620 4.0 914 3.3 736

Family-Af-Ayr Denver Payton EX-91 2E

5-09 2x 342d 21260 4.0 858 3.4 732

3-06 2x 312d 19800 4.2 824 3.3 654

• *Nom. All-American 5-Yr-Old 2010*

• *Res. Jr All-American 5-Yr-Old 2010*

• *1st 5-Yr-Old Central Nat'l 2010*

• *3rd 5-Yr-Old Int'l 2010*

• *Res Champ/2nd 4-Yr-Old Int'l Jr 2009*

Kam's Nathaniel Pamela EX-92 2E

7-11 2x 341d 22110 3.8 836 3.0 665

5-08 2x 347d 21600 3.8 811 3.2 684

3rd-11th Dams

Hi-Ayr-View Distinct Amaze VG-87

4-01 2x 305d 19320 3.9 751 3.3 641

2-00 2x 329d 18700 3.4 640 3.3 616

Hi-Ayr-View Avalanche-ET VG-86

2-11 2x 288d 18150 4.2 756 3.2 589

4-01 2x 299d 17450 3.8 655 3.3 574

Daltondale Audra EX-92 4E

2-02 2x 305d 18830 3.7 706 3.0 561

Life: 2174d 120020 3.6 4297 3.0 3582

Daltondale P. Audrey-ET VG-86

3-04 2x 305d 21110 4.0 843 2.9 611

4-06 2x 337d 20740 4.4 904 2.9 599

Daltondale Tri Ardath VG-89

4-00 2x 305d 25240 4.0 1011 3.1 773

Life: 3047d 199370 3.9 7731 3.0 5992

Daltondale's O. Avis 2nd VG-88

6-01 2x 305d 17850 3.4 612 2.9 512

Mecklenbrug Ray's Avis 2nd VG-88

5-06 2x 305d 24640 3.4 844 3.0 728

Life: 2135d 156280 3.2 5052 3.1 4810

Mecklenburg Avis EX-93

Mecklenburg Bertha VG-89

6-10 2x 305d 15400 4.3 657 3.7 572

65

MARK & BECKY BROWN
STITZER, WI
608-732-8149

Palmyra Berkely Reagan-ET

840003123620602

PTA +3.16SCC -2.6PL -3.9DPR

PTA -132M +1F +1P 98R

PTA +.50T 97R 12/23

Glenmar-Dale Predator Pie

100764480 98.34% Ayrshire Good Plus-82 @ 2-11

GLENMAR-DALE REGAN PARIS

840003230412794

Born: September 3, 2023

Forever Schoon Predator-ET

11119921

PTA +65M -1F -2P 96R 12/23

PTA% -.02 -.02

PTAT +.30T 95R 12/23

D/AV 20072M 4.0 803F 3.2 635P 8.5T

Family-Af-Ayr Outlaw Pandora

840003123826458 96.69% Ayrshire EX-92 4E

8-05 2x 305d 20520 4.0 815 3.0 613

7-05 2x 312d 20120 4.1 833 3.1 616

6-04 2x 341d 19550 4.3 840 3.1 607

5-03 2x 310d 18600 4.2 782 3.0 567

4-03 2x 307d 17180 4.4 757 3.2 542

3-01 2x 326d 16880 4.4 737 3.2 542

2-02 2x 283d 13190 4.2 552 2.9 376

Life: 2184d 126040 4.2 5316 3.1 3863

• *Nom. Jr All-American Summer Yrlg 2015*

• *Res Jr Champ/1st Sum Yrlg South Nat'l 2015*

• *3rd Summer Yrlg Southern Nat'l 2015*

HI-AYR-VIEW MAGNUM AWESTRUCK

100781155 98.11%Ayrshire

Born: December 2, 2023 Tattoo: DG10L

66

KRISTI & BRIAN DINDERMAN
ORANGEVILLE, IL
815-821-2066

Hi-Ayr-View Magnum

100739475

PTA -278M -3F 64R 12/23

PTA% +.04 +.05

PTAT +.20T 58R 12/23

D/AV 21053M 4.0 852F 3.2 665P 8.5T

Hi-Ayr-View Tuxedo Autumn

100763948 Very Good-87 @ 2-05

2-00 2x 317d 18710 3.6 677 3.3 615

Ruisseau Clair Tuxedo (Amc)-ET

109844514 92.45%Ayrshire

PTA +721M +10F +20P 91R 12/23

PTA% -.09 -.02

PTAT 88R 12/23

D/AV 20711M 4.0 819F 3.2 662R 8.4T

Hi-Ayr-View Tuxedo Autumn

100763948 96.22%Ayrshire Very Good-87 1E

2-00 2x 317d 18710 3.6 677 3.3 615

PIONEER DAIRY CLASSIC 2024

67

JAZMIN WINGERT
KENT, IL
815-297-4597

Ge Laxy M Apples Legacy

840003217399559
PPR -43 27%F 00%R

Lazy M Lottery Vegas

840003135718024

- Jr All-American Summer Yrlg 2017
- Res. All-American Summer Yrlg 2017
- Unanimous Jr All American Summer Yearling 2017
- Reserve All American Summer Yearling 2017
- 1st Summer Yearling and pulled out for Jr Champion International Jr Milking Shorthorn Show 2017

WINGERTS LEGACY VIPER EXP

840003150767742
Born: December 4, 2022 Tattoo: WF11

- 6th Winter Calf WDE 2023



WINGERTS LEGACY VIPER EXP
SELLS AS LOT 67

Innisfail Mega Lottery ET

68314502
PPR -117 76%R PTAT +0.7 75%R (12/23)
PTA -551M -36F -26P -381NMS 84%R
PTA PL -0.4 SCS +3.42 DPR -2.2 SCE

Lazy M Cancun Vacation Exp

840003010356749 +84 V86 +84 +84 +84 +84
5-03 3x 309d 19890 3.4 686 3.1 611
4-03 3x 313d 19390 3.3 647 2.9 556
2-04 3x 279d 16970 3.7 634 3.1 520
3-03 3x 276d 14530 3.7 539 3.0 433

3rd Dam

Gold Mine Swht Velonie 753-Exp VG-85

3-03 2x 241d 17610 3.3 585 2.8 498
2-02 2x 305d 17020 3.4 587 3.0 515

68

CALVERT, HATHAWAY & GIBBS
BARNEVELD, WI
608-732-7270

Ourway Lonesome Dove

68327894 Very Good-88
Parent Average PPR -76 PTAT +0.3
PA -805M -32F -25P -224NMS
PA PL +0.8 SCS +3.04 DPR +0.2 SCE

Pine-Valley P Juno Exp

840003014529894 V88 E90 E91 V87 V86 V88

PINE-STAR LONE JAGERBOMB

840003255668012
Born: October 21, 2022 Tattoo: PS01



North Stars Famous Patriot Exp

68308471
PPR -22 92%R PTAT -0.3 90%R 12/23
PTA +424M -20F -1P -8NMS 96R (MACE)
PTA PL +1.4 SCS +2.98 DPR +0.5 SCE

Pine-Valley P Junebug Exp

840003137449644 2E-E94 E92 E94 E94 E93 E95
5-09 2x 332d 30970 3.5 1083 2.8 873
4-03 2x 365d 28050 3.7 1039 3.1 871
3-03 2x 306d 19720 4.1 801 3.1 606
2-00 2x 305d 16150 4.0 639 3.2 510

- Res Grand Champion World Dairy Expo 2022
- Sr Champion World Dairy Expo 2022
- All American Aged Cow 2022
- Res Grand Champion Winter National 2020
- All American 4-Yr-Old 2020
- HM All American Jr 3-Yr-Old 2019
- Nom All American Jr 2-Yr-Old 2018



PINE-VALLEY P JUNEBUG EXP EX-94 2E
2ND DAM OF LOT 68

3rd Dam

Pine-Valley LIR Jae-Pea EXP EX 90

69

CAMERON ALLEN
SITZER, WI
608-732-8275

LAZY M CYRIDE REENA

84000327180317
Born: July 3, 2023

Henkenseen Cyride

840003149932697
Parent Average PPR -10 PTAT +0.1
PA -627M +2F -12P +20NM\$
PA PL +2.4 SCS +2.96 DPR -0.5 SCE

Lazy M Lars Rya

840003217399937

Top Shelf DI Lars Exp

840003218563875 Excellent-92
Parent Average PPR +12 PTAT +0.4
PA -375M -1F -3P +27NM\$
PA PL +0.8 SCS +2.97 DPR +1.3 SCE

Lazy M Tc Remy

840003202759661

70

JASON & LEAH JAMES
MINERAL POINT, WI
608-341-8250

QUIETNESS SECRETARIAT NOEL

Registration Pending *Polled
Born: December 10, 2023

Krauses Cody Secretariat P

68321464
Parent Average PPR -65 PTAT -0.20
PA +528M +14F +13P +223NM\$
PA PL +1.8 SCS +2.4 DPR

Quietness Presto Nyla

68317243 Excellent-90 3E
7-03 2x 365d 22620 3.0 678 3.1 709
1-10 2x 359d 20540 3.7 765 3.1 628
4-09 2x 297d 19480 3.2 614 2.9 561
3-04 2x 330d 17050 3.9 663 3.1 536
6-02 2x 246d 15430 3.0 458 3.2 487

North Stars Presto ET Exp

68307590
PTA -608 M -38F -23P
PTAT +0.6

Jen-Mill Nemadia

458139 Excellent-90 4E
11-1 2x 365d 27020 3.1 842 2.8 768
12-7 2x 322d 25800 3.2 828 2.7 695
7-11 2x 305d 23810 3.6 857 2.8 676
6-10 2x 308d 21600 3.3 715 2.9 634
10-2 2x 258d 18750 3.2 662 2.7 569
9-03 2x 263d 18750 3.3 621 2.9 536
4-09 2x 314d 16880 3.1 528 2.6 446
3-09 2x 302d 15450 3.5 536 2.8 427

3rd Dam

Jen-Mill Nettie VG-85

PIONEER DAIRY CLASSIC 2024

71

SEAN BROWN
DODGEVILLE, WI
608-443-1412

Lands-Brook Comanche

840003003521464
PPR -152 80%R PTAT +0.3 68%R 12/23
PTA -862M -44F -40P -545NMS 80%R
PTA PL -3.4 SCS +2.92 SPR -1.7 SCE

Ma-Brown Bj Lady B Exp

840003013138036 V87 V86 E90 V85 V86 V86

MA-BROWN COMANCHE LADY I

840003149431097
Born: July 5, 2023 • Tattoo: S24



MA-BROWN BJ LADY B EXT VG-87
DAM OF LOT 71

GE Bosgowan Bon Jovi

17188

Pine-Valley Clay Lady A

68309683 2E-E92 E91 E93 E92 E91 E92
10-9 2x 365d 15950 3.2 514 3.2 504
7-01 2x 365d 15640 3.5 553 3.1 486
3-09 2x 328d 14550 3.6 523 3.4 491
2-11 2x 305d 14400 3.5 507 3.3 469
4-11 2x 319d 14200 3.8 534 3.2 454
9-09 2x 284d 14010 3.4 471 3.0 425
1-11 2x 303d 12670 4.0 501 3.2 409
8-08 2x 295d 12100 3.2 386 3.0 361
6-00 2x 315d 10330 3.7 383 3.2 334
Life: 2955d 125340 3.5 4419 3.2 3983

72

ASHTYN MARTIN
UNION, IL
815-482-0706

Top Shelf Pir Liam Exp

840003236403984 Excellent-90
Parent Average PPR -15 PTAT +0.7
PA -427M +6F -10P -56NMS
PTA PL +1.2 SCS +3.15 DPR +0.1 SCE

Majestik Acres Patriot Tinley

840003146695976

MAJESTIC ACRES LIAM TIFFTON

68333470
Born: June 2, 2023 • Tattoo: 24

North Stars Famous Patriot Exp

68308471
PPR -22 92%R PTAT -0.3 90%R 12/23
PTA +424M -20F -1P -8NMS 96%R (MACE)
PTA PL +1.4 SCS +2.98 DPR +0.5 SCE

Mapleton Vly J Telsa ET

68319880

3rd Dam

MPS Enhancer Chia Tea EXP VG-87

2-06 2x 365d 20550 3.8 789 3.1 646

**Nom. All-Am Winter Yearling 2013*

73

LEVI KINDSCHI
LOGANVILLE, WI
608-447-3720

MISS BEAU OH SO PRETTY

840003277852247

Born: June 5, 2023 • Herd No. 28

PIONEER DAIRY CLASSIC 2024

Coulee Crest Novak Lambeau-ET

840003128910115 A2A2

12/23 USDA GTPA -431M +0.13% +3F +0.03% -9P

-3.5DPR +1.6PL -17NM\$ 26NM%ile -16DM\$ 96R

3.06SCS -3.30HCR 67%R -5.90CCR 81%R

0.00LIV 50%R 2.30GL 98% 1.90EFC 64R

AGA 12/23 PTAT +0.5 +0.9UDC +1.5FLC 95R PTI -3

Cha-Lo Ladysman Presley

840003250752272

Flambeau Manor Ladys Man

78006572 A2A2

12/23 USDA GPTA -156M -0.07% -19F -0.02% -9P

-0.8DPR -0.1PL -234NM\$ 8NM\$ 8NM%ile -244DM\$ 96R

3.32SCS -1.9HCR 57R -2.90CCR 82R

-1.00LIV 57R -1.80GL 98R -5.60EFC 66R

AGA 12/23 PTAT +0.0 -0.2UDC -0.3FLC 95R PTI -39

Huckins Crunch Puddles

840003126265105 Good Plus-94

3rd Dam

Huckins Jackpot Peanut VG-87

3-05 2x 280d 16950 4.7 801 3.5 597

2-04 2x 343d 14510 4.9 711 3.5 512

• 1st Sr 3-Yr-Old Big E 2016

**Thank you for
attending the
Pioneer Dairy Classic
Sale 2024!**

41ST PIONEER DAIRY CLASSIC



THANK YOU TO OUR SPONSORS!



Great **People**
Great **Cows**
Great **Returns**



Employee-Owned



HOLSTEIN ASSOCIATION TERMS AND CONDITIONS FOR PUBLIC SALES

EFFECTIVE MARCH 2, 1996 - Amended October 1, 1997, June 28, 2000, June 23, 2002, and March 26, 2010

TERMS: The terms of the sale are cash unless arrangements are made prior to the sale or are printed in the sale catalog. Only when the above conditions are met will the buyer be entitled to the warranties listed below. In no case will animals be released unless settlement is made with the clerk of the sale.

RESPONSIBILITY: The seller, buyer, and manager of this sale are obligated to comply with the provisions of these terms and conditions.

EXPORT SALES: Buyer assumes all responsibility for health tests required by the importing country.

BIDS: The highest bidder is the buyer. Bidding parties or their agents are responsible for all bids placed. Every animal or lot presented for bidding is pledged to absolute sale. In case of dispute, the animal or lot will again be put up for advance bids, and if there is no advance bid, the animal or lot will be sold to the person the auctioneer accepted the last bid from. In case two or more claim the bid, the auctioneer will indicate the party whose bid he recognized. Other claimants will be given an opportunity to increase the bid and bidding will be restricted to the two or more claimants.

BY-BIDDING: Bidding directly or indirectly by the sole owner of any animal or lot is prohibited unless the intention to bid is disclosed specific to each animal in the catalog and announced when the animal enters the ring. Bidding by any member of a partnership, syndicate, or other entity having an ownership interest in an animal or lot is permitted.

TRANSFER OF OWNERSHIP: For all Registered HolsteinsSM, the transfer of ownership to the buyer will be recorded on the records of Holstein Association USA and a certificate of registration showing that transfer of ownership will be provided to the buyer free of charge. For embryos, the transfer of ownership to the buyer will be recorded on the records of Holstein Association USA free of charge to the buyer.

RISK: All animals located at sale site are at the purchaser's risk as soon as struck off, but will be cared for free of charge for a maximum of 24 hours following the end of the sale.

WARRANTIES:

- 1) Each consignor warrants clear title to the animal or lot, and the right to sell same.
- 2) To the best of the seller's knowledge, each animal is sound and healthy in every respect and embryos have been recovered, processed, frozen, transferred and graded in keeping with IETS recommendations unless otherwise noted in the catalog or announced from the auction stand. Every precaution will be taken to represent the physical condition of each lot exactly as is known. Examination of all purchases should be made immediately after the purchase and before the close of the sale, and if found not to be as represented, complaint must be reported to the sale management before the close of the sale. In the event no complaint is filed, it is understood that the buyer assumes full ownership in the case of animals at sale site together with all risks, after which no representations of the seller can be challenged through the sale management. Heifers that never calved are in no way guaranteed as to the condition of their udders following calving.

3) Breeding Warranty

The seller guarantees all animals to be breeders, but not beyond the purchase price, with the following understanding:

- a. Males - Should any bull after reaching the age of fourteen months fail to prove a breeder after being used for two months on cows or heifers known to be breeders, the matter shall be reported in writing to the seller within three months of the sale date. The report must include the animal's examination record, a written statement of treatment, and a statement of the animals' inability to breed,

by a licensed veterinarian. The seller has the option to refund the purchase price or make other settlement that is satisfactory to the buyer. In either case the rights of ownership of the animal return to the seller. The seller makes no guarantees with respect to the ability to freeze semen.

- b. Females - All females are guaranteed to be breeders with the exception of:
 1. Cows over 7 years of age when sold;
 2. Cows and/or heifers carrying a pregnancy that is the result of an embryo transfer.

Report of a non-breeder must occur in writing within 3 months of the date of sale or before the animal reaches 21 months of age and must be submitted to the seller. The report must include the animal's examination record, a written statement of treatment, and a statement of the animals' inability to breed, by a licensed veterinarian. The seller has the option to refund the purchase price or make other settlement that is satisfactory to the buyer. In either case the rights of ownership of the animal return to the seller.

Females bred when sold and pronounced in calf are presumed to be pregnant but pregnancy is not guaranteed unless so announced. The seller makes no warranty that pregnant cows will deliver calves or that they will carry calves full term.

- c. If, after the sale, embryos or oocytes are recovered from a female or an attempt is made to superovulate her, this negates the breeding warranty unless there is a separate written agreement between buyer and seller.

SHIPPING: Assistance will be given in arranging shipping of the animals after the sale. All costs, risks and responsibility will be borne by the purchaser.

PEDIGREE INFORMATION: All production, classification, type and production summaries are current. Only information recorded on Holstein Association USA pedigrees is used. Any production or classification records supplied by the seller or consignor will be properly identified as provided by owner. Records in progress are identified as such.

GENOMIC INFORMATION: If genomic information on the animal or embryo is available, it must be dated and disclosed at or before the time of sale.

EMBRYO TRANSFER: All registered animals that have resulted from embryo transfer are identified with one of the following suffixes in the name: ET, ETS (from split embryo), or ETN (from nuclear transfer). If unregistered, the appropriate technology will be identified. Donor dams are identified.

HEALTH WARRANTY: The seller will provide an official health certificate to the buyer for each animal showing the results of all health tests made in preparation for this sale as required by the state where the cattle reside. Other health tests completed for this sale will be disclosed.

ERRORS: The material in this catalog has been carefully edited. If any errors or omissions are discovered, they will be announced. Such announcements take precedence over that printed in this catalog.

ACCIDENT: The sale management, the consignors, and the owner of the grounds will not be responsible in any case for the condition of the grounds or the behavior of the animals and disclaim any liability in the event of personal accident or property loss.

LIMITATIONS OF WARRANTIES: Warranties contained herein, unless terminated earlier, will cease upon the resale of an animal.

Index



NAME	LOT #	NAME	LOT #
ABRAHAM, HAILEY	24	KEARNS, JASON & BAILEE	19
ALLEN, CAMERON	69	KINDSCHI, LEVI	41, 73
BLANKENBERG, WYSE	47	KISHMAN, LAUREN	25
BOOTH, AVA, CAMPBELL & ROYCE	6	KRULL FARMS	34
BRANTMEIER, JOSEPH	7	KRUSE, COLE & CARTER	20
BRESSNER & KLEINER	42	MARTIN, ASHTYN	72
BROWN, MARK & BECKY	65	MCCARTHY, GARY	12
BROWN, SEAN	71	MCCONNEL	64
CALVERT, HATHAWAY & GIBBS	68	MCCULLOUGH, RACHEL	26
CARTER, TYLER	1	MILK SOURCE LLC	2, 52
DAMMEN, TRAVIS	27	NEHLS VALLEY	58
DARLINGTON RIDGE FARMS LLC	15	NOBLE, DENNIS	40
DEBRUIN, GARIT	46	OAKFIELD CORNERS DAIRY SHOW CATTLE	E1, E2
DINDERMAN, KRISTI & BRIAN	66	OLSON, DANIEL	3, 4
DRESS, OWEN & KENDYLL	11	PETERSHEIM, DAVID	28
ENDERS, TYLER	54, 56	RED CARPET	45, 61
ERBSEN, NEVIN	13	RIEDEL, TAYLOR & KELSEY	36, 37
FAIRBANKS, DOUG	59	RYDER, SYDNEY	33
FERRY, BRANDON	23	SCHULTE BROTHERS	53, 55
FULLINGTON, JAY	E6	SLOAN, BRENG & CUPID CATTLE	22
GAHRING	44	SMITHCREST HOLSTEINS	35
GUNST & HATHAWAY	5	STANFORD, SCOTT	60
HARBAUGH, JACOB, LOGAN & MADISON	57	STEFFENHAGEN & ENDRESS	48
HASHEIDER, COLBY & ELIZABETH	38	STEFFENHAGEN, NIKI & KELSI	E5
HEART & SOUL HOLSTEINS	E3, E4	STONEFRONT	49
HEINSOHN & ZIEMBA	10	SWITZER TAL FARM LLC	50
HENDRICKSON, TRENT & KELSEY	9	THOMPSON, RICK	43
IRWIN, DAWN	31	UNIVERSITY OF WISCONSIN-PLATTEVILLE	39
IRWIN, STEVEN	18	VAN SCHYNDLE, PAYTON, MORGAN & NOLAN	32
JACQUET, EVAN	51	WEIGEL & NIEMEIR	30
JAMES, JASON & LEAH	70	WINGERT, JAZMIN	67
JENNITON REGISTERS HOLSTEINS LLC	16	WINGIRT, TJ & AVERY	63
KAMPHUIS FARMS LLC	14, 17	WOLF & MAIER	62
KAMPS & DIGANGE	21	WOLOSEK, CANDICE	29
KAMPS, REGGIE & KRISTY	8		

CATALOG DESIGN:

De-Lite Graphics

New Bloomfield, PA
717-979-5272

dlgraphics2013@gmail.com