

# Vales-Pride Farm Herd Reduction Sale

**Thur. March 21st, 2024 AT 10:00 am.**

**Location;**

**10 BROWN RD. SHIPPENSBURG, PA 17257**



Vales-Pride Reality Odeilia (pictured) **Vales-Pride Lot #'s 38-70 and 437-466**

## **BRUBACKER'S QUALITY DAIRY SALES,LLC**

### **MANAGER /AUCTIONEERS**

JASON BRUBACKER AU5608

717-729-0173

DARRYL JONES AU5194

717-226-0776

### **SALE BARN**

IVAN BRUBACKER

717-414-6657

### **PEDIGREES**

Art Kling



If you can't make the sale you can bid on Cowbuyer.com For on-line questions call Katie Shultz 717-543-7883

**Terms: Cash or good Pa. check (out of state checks need to be approved) See inside front cover for full terms and conditions.** All cattle vet checked and vaccinated with Inforse 3. **Upcoming sale dates;**

**Dru-Vale sale March 28<sup>th</sup>, at 10:00 am, Special Dairy Sale April 18<sup>th</sup>.**

**Starting at 7:15 Pm.!! Haiti Heifer Sale April 26<sup>th</sup> starting at 7 pm.**

## TERMS AND CONDITIONS

**Terms:** The terms of the sale are cash or Pa. check, unless arrangements are made prior to the sale. Satisfactory settlement must be made with the clerk of the sale immediately after the close of the sale. Animals will be released only on a signed order from the clerk when presented to the barn superintendent. In no case will animals be released unless settlement is made with the clerk of the sale. **There is a 50 dollar fee for returned checks.** By getting a buyers number you are agreeing to all the terms and conditions.

All checks are made payable to **Brubacker's Quality Dairy Sales , LLC**

**Bids:** The highest bidder shall be the buyer. Bidding parties or their agents are responsible for all bids placed. In case of dispute, the animal or lot shall again be put up for advance bids, and if there be no advance bid, the animal or lot shall be sold to the person from whom the auctioneer on the stand accepted the last bid. In case two or more claim the bid the auctioneer in the box shall indicate the party whose bid he recognized. Other claimants will be given an opportunity to increase the bid and the bidding will be restricted to the two or more claimants.

**Risk:** All animals located at sale site are at the purchasers risk as soon as struck off, but will be cared for free of charge for 12 hrs. Purchasers must make arrangements for the care of their purchases beyond the 12 hr. period. Also any disagreements concerning breeding info or any heifers checked  $\frac{3}{4}$  that was not announced, must be claimed within 5 days after sale. Also all dry cows must be tested before milk is put in the tank and we recommend testing all milk before putting it in your tank.

**Transportation:** Assistance will be given in loading animals after the sale. All costs, risks and responsibility will be borne by the purchaser. Transportation charges on all animals shall be paid by the purchaser.

**Herd Health:** Regular herd health vaccination program with Enforce 3 at sale. The seller and sale management hereby notify the buyers that all animals are sold with no warranty.

**Errors:** The material in this catalog has been carefully edited. If any error or omissions are discovered, they will be announced. Such announcements to take precedence over the matter of print in this catalog, except those pertaining to by bidding.

**Accident:** The sale management, the owner of the grounds will not be responsible in any case for the condition of the grounds or the behavior of the animals and disclaim any liability in the event of personal accident or property loss.

**Jason Brubacker AU5608 (717) 729-0173**  
**Darryl Jones AU5194 (717) 226-0776**



**BGP Frazzled Mallory-ET**

1-10 364 40960 5.0 2047 3.5 1430

(2nd Dam of Lot 1)

**LOT 1 #1921**

**Furnace-Hill Captan Myra-ET**

2-04 G-76 GGGFG

3215092339 99%RHA-I

Born 1/22/21 12/23 PTA +2986GTPI

+1969M +.09% +103F +.01% +63P

+1012NMS +4.4PL -1.0DPR 2.98SCS

+1.43T +1.86UDC +.59FLC +291FE

1-10 342 28034 4.0 1135 3.2 911

**Fresh 2/16/24 w/ 2nd calf**

3/12 test- 131 lbs 3.9%F 2.9%P

SCC 19,000

**\*She is Tested A2/A2**

DHI Herd #23-38-0023 Index #1921

**\*One of the 1st Captain daughters to sell at public auction!**

**\*She needs to see a classifier. Pot. VG!**

**\*NOTE: All Brandt-View Lots raised in freestalls and headlocks. Also, fully vaccinated w/ recent booster.**

**Brandt-View Farms**

2044 Horseshoe Pike

Annville, PA 17003

717-821-1238

**Genosource Captain-ET**

3147118734 12/23 PTA +3253GTPI

+2472M +.18% +150F +83P +1317NM\$

+5.0PL +1.23T +1.56UDC +.54FLC

Charl X VG-85 DOM Sabre

**BGP Yolo Mallory 845-ET**

3-10 VG-87 VVV+E 3206457692

12/23 PTA +2846GTPI +1371M

+808NM\$ +4.4PL +1.83T +2.29UDC

2-00 365 37640 4.2 1587 3.6 1339

3-05 365 38830 4.4 1713 3.6 1409

Sire: BGP Yolo-ET

**2nd Dam: (Pictured above)**

**BGP Frazzled Mallory-ET**

G-78 +G+F+

1-10 364 40960 5.0 2047 3.5 1430

**3rd Dam:**

**Ber-Sher Yoder Mia Maloy-ET**

VG-85 VE+++

2-08 343 33165 4.3 1429 3.2 1077

3-08 326 35792 4.0 1445 3.1 1111

**4th Dam:**

**Ber-Sher Jacey 8255-ET**

VG-85 VVG+V

1-11 322 30550 2.9 893 3.1 956

3-10 311 30130 3.3 1001 3.2 953

Lifetime 130540 3.4 4435 3.3 4268

**5th Dam:**

**S-S-I McC Mali 8255-ET**

VG-85 VVP+V DOM

4-06 305 28280 4.5 1271 3.4 969

Lifetime 103310 4.5 4735 3.3 3456

**6th Dam:**

**Hurtgenlea Ramos Merci-ET**

VG-88, VG-MS DOM

3-08 365 33980 4.6 1565 3.7 1266

**7th Dam:**

**Hurtgenlea O Meara-ET**

GP-84 GMD-DOM

2-02 365 30190 4.5 1349 3.5 1068

**8th Dam:**

**Hurtgenlea Dante Marissa-ET**

EX-93,2E GMD

5-04 365 37810 3.9 1492 3.4 1279

**9th Dam: Hurtgenlea Mandel Mara**

EX-90 GMD-DOM

4-09 365 40660 3.0 1238 2.9 1164

**10th Dam: JDF-WI Very Mary**

EX-91,4E GMD-DOM

7-04 365 32280 3.5 1124 2.8 889





**Misty-Moor Mdsty Mallory-ET VG-88 UU+EE**

3-02 321 28050 4.7 1321 3.5 984

(Dam of Lot 2)

**LOT 2 #1938**

**Brandt-View Miami Mila-TW**

3215092356 99%RHA-I  
 Born 3/2/21 12/23 PTA +2696GTPI  
 +881M +.05% +52F +.03% +37P  
 +793NMS +5.1PL +3DPR 2.89SCS  
 +1.16T +1.18UDC +1.05FLC

**Fresh 2/15/24**

3/12 test- 86 lbs 4.2%F 3.6%P  
 SCC 100,000 @ just 27 days fresh

**\*She is Tested A1/A2**

DHI Herd #23-38-0023 Index #1938

**Brandt-View Farms**

2044 Horseshoe Pike  
 Annville, PA 17003  
 717-821-1238

**Farnear Miami-ET**

3147223731 12/23 PTA +2857GTPI  
 +1147M +.09% +69F +51P +878NMS  
 +4.9PL +1.51T +1.25UDC +.58FLC  
 Nightcap X Dynamo

**Misty-Moor Mdsty Mallory-ET**

**6-08 VG-88 VV+EE** 3140968221  
 2-02 308 26720 4.2 1131 3.3 879  
 3-02 321 28050 4.7 1321 3.5 984  
 4-02 353 32050 4.5 1446 3.4 1099  
 5-04 307 27790 4.7 1304 3.4 945  
 -fresh again & proj @ 31,000M  
 Lifetime 114610 4.5 5202 3.4 3907  
 Sire: Bacon-Hill Pety Modesty-ET  
 (Pictured above)

**2nd Dam:**

**Misty-Moor Delta Pailou-ET  
 VG-88 EEVVV**  
 2-04 338 28800 4.1 1185 3.4 984  
 3-05 365 39150 3.5 1381 3.4 1323  
 5-00 365 50710 3.7 1860 3.2 1598  
 6-03 365 41790 3.6 1494 3.3 1389  
 Lifetime 169750 3.7 6299 3.3 5635

**3rd Dam:**

**Misty-Moor Ptrn Pilvar-ET  
 GP-83 ++G++**  
 2-03 155 11780 3.7 436 2.9 347 RIP  
 \*Sold for \$7000

**4th Dam:**

**All-Riehl Massey Perfume  
 VG-86 VV+VV**  
 3-11 365 39240 3.3 1305 3.0 1170  
 5-02 305 39970 3.0 1185 2.9 1144  
 Lifetime 120400 3.2 3908 3.0 3648

**5th Dam:**

**All-Riehl Throne Prime-ET  
 EX-90 EEVEV GMD-DOM**  
 3-07 365 34160 3.7 1247 3.1 1043  
 Lifetime 115930 3.6 4227 3.1 3651

**6th Dam:**

**Brookburn Rudolph Pansy-ET  
 EX-93,3E EEEEE DOM**  
 5-01 365 36470 3.4 1245 3.0 1102  
 \*Nom. Global Cow of the Year

**7th Dam:**

**Brookburn Prissy Laban-TW  
 EX-90 VEEVE DOM**  
 5-08 365 35340 3.5 1231 3.2 1140  
 Lifetime 136750 3.5 4749 3.2 4405

**8th Dam:**

**Brookburn Pansy Chief Mark  
 VG-87, VG-MS**  
 4-06 365 32400 3.2 1400 2.8 915

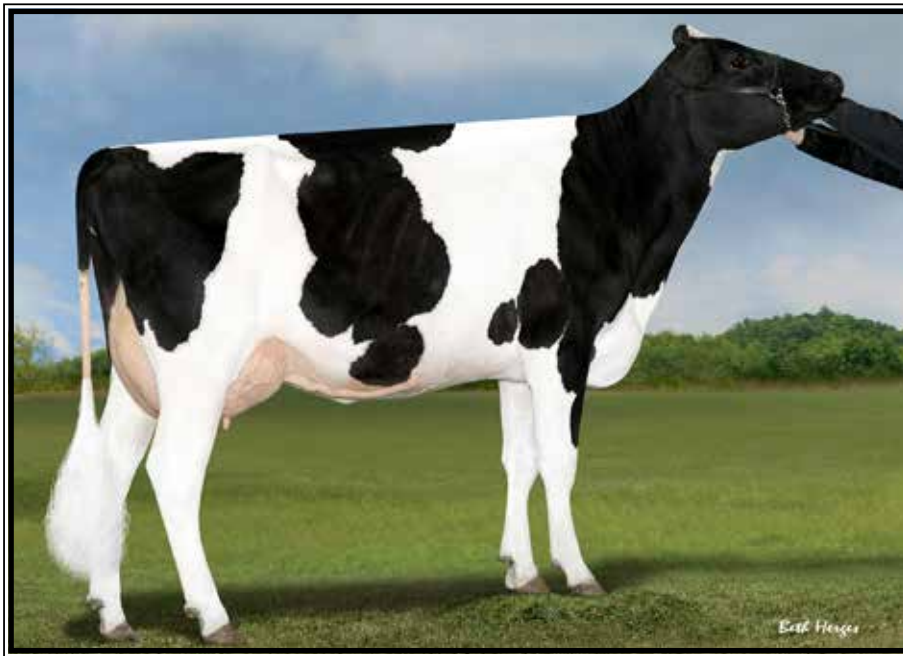

**Triplecrown Delta 26-ET  
UG-88 VEUUU**

3-07 317 34810 4.0 1388 3.4 1172  
(2nd Dam of Lot 3))

**2nd Dam: (Pictured above)**  
**Triplecrown Delta 26-ET**  
**VG-88 VEUUU**  
3-07 317 34810 4.0 1388 3.4 1172

**2nd Dam:**  
**S-S-I Platinum Mason 9024-ET**  
**VG-88 VEUUU**  
2-04 305 27350 3.9 1076 3.4 935

**3rd Dam:**  
**S-S-I Shamrock Mesa 7388-ET**  
**VG-87 VVE+V**  
4-09 322 37080 3.5 1286 3/2 1186  
Lifetime 157790 3.7 5875 3.2 5127

**4th Dam:**  
**Roylane Shot Mindy 2079-ET**  
**VG-86 VVVVV DOM**  
2-02 365 34589 4.3 1489 3.3 1148  
*\*Dam of 'Monarch' at Select!*

**5th Dam:**  
**Seagull-Bay Oman Mirror-ET**  
**VG-86 +VVVV DOM**  
3-00 365 36430 4.4 1606 3.6 1304  
*\*Dam of Robust, Bob & Punch*

**6th Dam:**  
**Seagull-Bay Manat Mirage-ET**  
**EX-90 VEVVE GMD-DOM**  
3-06 365 35900 3.8 1364 3.4 1229

**7th Dam:**  
**Lynmead Celsius Minnow-ET \*TV**  
**EX-91,2E EEEVV GMD-DOM**  
4-10 365 49550 3.7 1857 3.2 1592  
Lifetime 255910 3.7 9446 3.3 8481

**8th Dam:**  
**CMV Melwood Mindy-ET**  
**VG-85 VE+V GMD-DOM**  
4-01 365 36341 3.6 1305 3.4 1239

**9th Dam: Briarpatch-R Misty-ET**  
**VG-85 +E+V GMD-DOM**  
2-02 365 24680 4.8 1176 3.1 776

**10th Dam: Rilara Mars Las Ravena**  
**EX-91 EVEE GMD-DOM**  
4-03 305 29030 4.6 1329

**LOT 3 #2030**

**Brandt-View Farms**  
Anville, PA

**Brandt-View Expedt Nell-ET**

3215092448 99%RHA-I  
Born 1/4/22 12/23 PTA +2720GTPI  
+449M +53F +32P +708NMS +5.3PL  
+.8DPR +1.12T +1.79UDC +.88FLC

**Fresh 2/16/24**

3/12 test- 91 lbs 4.0%F 3.6%P  
SCC 23,000 @ just 26 days fresh

**\*She is Tested A1/A2 BB**

DHI Herd #23-38-0023 Index #2058

**Furnace-Hill LG Expedite-ET**

144867956 12/23 PTA +2833GTPI  
+337M +.20% +71F +33P +894NMS  
+7.0PL +2.2DPR +.67T +1.38UDC  
Legacy X EX-90,2E DOM Slam dunk

**BGF SLF Rolan 18147-ET**

3203692782 1`2/23 PTA +2743GTPI  
+817M +67F +33P +722NMS +3.6PL  
+1.34T +1.94UDC +1.43FLC  
-sold for \$12,000

-exported over 50 embryos!

-lost at calving

Sire: Progenesis Modest Roaln512-ET

**LOT 4 #2058**

**Brandt-View Farms**  
Anville, PA

**Brandt-View Faneca Malibu**

3215092476 99%RHA-I  
Born 4/1/22 12/23 PTA +2643GTPI  
+1188M +85F +45P +623NMS +2.0PL  
+1.07T +.90UDC +.76FLC

**Fresh 2/15/24**

3/12 test- 77 lbs 4.0%F 2.9%P  
SCC 33,000 @ just 27 days fresh

**\*She is Tested A2/A2**

DHI Herd #23-38-0023 Index #2058

**Badger SSI Lucia Faneca-ET**

3205251583 12/23 PTA +2772GTPI  
+1031M +113F +40P +699NMS +1.7PL  
+1.63T +1.14UDC +.19FLC 95%R  
Lucia X VG-87 Helix

**Ber-Sher Yoder Mia Maloy-ET**

**3-11 VG-85 VE+++ DOM 3133895284**  
2-08 343 33165 4.3 1429 3.2 1077  
3-08 326 35792 4.0 1445 3.1 1111  
4-08 365 47260 4.1 1921 3.4 1622  
6-03 211 28830 4.0 1139 3.1 881  
Lifetime 159460 4.1 6610 3.4 5368  
Sire: Woodcrest Mogul Yoder-ET

**2nd Dam: Ber-Sher Jacey 8255-ET**  
**VG-85 VVG+V**  
1-11 322 30550 2.9 893 3.1 956  
2-11 297 29060 3.1 902 3.3 962  
3-10 305 29760 3.3 986 3.2 940  
4-10 305 29430 4.0 1175 3.4 997  
Lifetime 130540 3.4 4435 3.3 4268

**3rd Dam: S-S-I McC Mali 8255-ET**  
**VG-85 VVP+V DOM**  
4-06 305 28280 4.5 1271 3.4 969  
Lifetime 103310 4.5 4735 3.3 3456

**4th Dam: Hurtgenlea Ramos Merci-ET**  
**VG-88, VG-MS DOM**  
3-08 365 33980 4.6 1565 3.7 1266

**5th Dam: Hurtgenlea O Meara-ET**  
**GP-84 GMD-DOM**  
2-02 365 30190 4.5 1349 3.5 1068

**6th Dam: Hurtgenlea Dante Marissa-ET**  
**EX-93,2E GMD**  
5-04 365 37810 3.9 1492 3.4 1279

**7th Dam: Hurtgenlea Mandel Mara**  
**EX-90 GMD-DOM**  
4-09 365 40660 3.0 1238 2.9 1164

**8th Dam: JDF-WI Very Mary**  
**EX-91,4E GMD-DOM**  
7-04 365 32280 3.5 1124 2.8 889



**LOT 5 #1965**

**Brandt-View Top Dog Luna**

3215092383 99%RHA-I  
Born 5/19/21 12/23 PTA +2780GTPI  
+32% +90F +35P +864NMS +5.4PL  
2.56SCS +.84T +1.43UDC +.31FLC

**Fresh 2/11/24**

3/12 test- 69 lbs 5.4%F 3.7%P  
SCC 22,000

**\*She is Tested A1/A2**

DHI Herd #23-38-0023 Index #2058

**Brandt-View Farms**

Annville, PA

**Bomaz Top Dog-ET**

3206093970 12/23 PTA +2830GTPI  
+617M +30% +111F +46P +842NMS  
+3.8PL +.58T +1.12UDC +.09FLC  
Rome X Outsiders

**Richmond-FD Luck Lost-ET**

**6-04 VG-88 VEV+E 3144608743**  
2-05 365 29940 4.6 1368 3.7 1097  
3-09 342 39690 3.9 1562 3.4 1334  
4-10 282 30340 4.1 1243 3.4 1025  
Lifetime 101050 4.2 4228 3.5 3501  
Sire: Wa-Del Yoder Bandares-ET

**2nd Dam: Richmpnd-FD JS Luella-ET**

**GP-82 ++G++**  
1-11 365 33780 3.9 1309 3.3 1099  
3-02 305 35430 4.1 1468 3.2 1146  
5-02 296 32920 4.0 1302 3.2 1067  
6-02 288 35010 4.1 1427 3.2 1114  
Lifetime 175420 4.1 7200 3.3 5717

**3rd Dam: (Pictured below left)**

**Richmond-FD Mogul Lilith-ET**  
**VG-88 VVVVV**  
2-00 365 34620 3.3 1131 3.0 1047  
3-02 293 32060 3.3 1048 3.0 971

**4th Dam: Richmond-FD BLV Lily-ET**

**VG-87 VVVEV DOM**  
4-09 365 31300 3.9 1224 3.7 1155

**5th Dam: Markland O-Man Lisa-ET**

**VG-86 VV++V**  
4-01 365 38470 4.1 1570 3.2 1224

**6th Dam: Muranda BWM Latin-ET**

**VG-87 VEVVV GMD-DOM**  
2-03 365 35750 3.7 1349 2.8 1032

**7th Dam: Beachlawn Blwood L Lilly-ET**

**EX-93,2E EEEEE GMD-DOM**  
5-06 365 42710 3.8 1632 2.9 1250

**8th Dam thru 11th Dam ALL VG or EX**



**Richmond-FD Mogul Lilith-ET VG-88 UUUUU**

6-01 365 48660 3.2 1580 3.0 1473  
(3rd Dam of Lot 5 above)

**View-Home Uno Hope-ET EX-92 EEEEE DOM**

2-00 365 25810 4.7 1209 3.7 948  
(3rd Dam of Lot 6 below)

**LOT 6 #2057**

**Ms Brandt-View Expdt Harper**

3215092475 99%RHA-I  
Born 4/1/22 12/23 PTA +2700GTPI  
+576M +85F +38P +778NMS +4.3PL  
+1DPR +1.46T +.92UDC

**Fresh 2/24/24**

3/12 test- 69 lbs 4.7%F 3.1%P  
SCC 33,000 @ just 18 days fresh

**\*She is Tested A2/A2**

DHI Herd #23-38-0023 Index #2057

**Brandt-View Farms**

Annville, PA

**Furnace-Hill LG Expedite-ET**

144867956 12/23 PTA +2833GTPI  
+337M +.20% +71F +33P +894NMS  
+7.0PL +2.2DPR +.67T +1.38UDC  
Legacy X EX-90,2E DOM Slam dunk

**Ms Positive Petunia-ET**

**3-07 GP-82 ++FG 3141609255**  
12/23 PTA +2668GTPI +1061M +77F  
2-02 341 22700 4.8 1091 3.6 816  
3-03 313 28310 4.6 1302 3.5 989  
Sire: Progenesis Positive

**2nd Dam: BGP Jedi Hawaii-ET**

**VG-85 VVVG**  
2-02 300 22150 3.3 740 3.6 796  
3-01 365 30590 3.6 1114 3.8 1149  
4-05 357 33420 3.3 1103 3.6 1214

**3rd Dam: (Pictured above)**

**View-Home Uno Hope-ET**  
**EX-92 EEEEE DOM**  
2-00 365 25810 4.7 1209 3.7 948

**4th Dam: Pine-Tree 2149Robst 4846-ET**

**VG-87 EEV+V DOM**  
2-04 365 32001 4.7 1520 3.4 1097

**5th Dam: Pine-Tree Zenith Sheen**

**VG-87 VV+VV DOM**  
1-11 365 27883 3.9 1092 3.0 855

**6th Dam: Pine-Tree Martha Sheen-ET**

**VG-86 VV+VV DOM**  
1-11 365 31210 4.2 1305 3.1 968

**7th Dam: Pine-Tree Missy Martha-ET**

**VG-86 VVV+V DOM**  
2-02 365 34730 3.6 1266 3.1 1070

**8th Dam: Wesswood-HC Rudy Missy-ET**

**EX-92,3E EEEEE GMD-DOM**  
4-11 365 40880 4.1 1665 3.4 1385

**\*Global Cow of the Year 2014**

**9th Dam thru 12th dam ALL VG or EX**



**Pen-Col Modesty Jewel-ET  
UG-86 UUGUU**

2-08 365 23850 4.2 999 3.6 857  
(2nd Dam of Lots 7 & 8)

**LOT 7 #898**

**Brandt-View Farms**

Annville, PA

**Pen-Col Zaz 898-ET**

3217140960 99%RHA-I  
Born 12/24/20 12/23 PTA +2838GTPI  
+623M +.21% +85F +.09% +45P  
+837NMS +4.8PL +1.67T +1.85UDC

**Fresh 2/16/24**

3/12 test- 94 lbs 4.2%F 3.0%P  
SCC 29,000

DHI Herd #23-38-0023 Index #898

**Peak AltaZazzle-ET**

3200824445 12/23 PTA +2988GTPI  
+962M +.26% +112F +60P +959NMS  
+4.3PL +1.55T +1.34UDC +.32FLC  
Marius X AltaTopshot

**Pen-Col Legacy Ruby-ET**

3208410576 12/23 PTA +2580GTPI  
2-02 273 20990 4.0 841 3.4 708  
Sire: Pien-Tree CW Legacy-ET

**2nd Dam of Lots 7 & 8:**

**Pen-Col Modesty Jewel-ET**  
**VG-86 VVGVV**  
2-08 363 23751 4.2 1001 3.4 805  
(Pictured above)

**3rd Dam:**

**Pen-Col Delta Juno-ET**  
**VG-87 VE+VV**  
2-08 305 35210 3.7 1299 3.1 1094

**4th Dam:**

**Pen-Col SS June-ET**  
**EX-90 EEVEV**  
3-04 365 27069 4.7 1262 3.4 908

**5th Dam:**

**Vision-Gen Obsrv Julie-ET**  
**VG-86 VVVVV**  
4-08 306 25110 4.1 1025 3.2 791

**6th Dam:**

**Charlesdale Gwyn Jetta-ET**  
**EX-91 EEVEV**  
4-01 365 28390 3.8 1065 3.3 940  
Lifetime 136940 4.0 5538 3.4 4716

**7th Dam:**

**Ked Allen Juliani**  
**EX-91,2E EEEEEV**  
3-10 365 44540 3.3 1492 3.1 1393  
Lifetime 120930 3.2 3965 3.4 4063  
\*Mat. sister to 29HO11614 Jeeves

**8th Dam:**

**Ked Duster Julienna-ET**  
**EX-94,3E GMD-DOM**  
7-01 365 44030 3.8 1642 2.9 1320  
Lifetime 249970 3.6 9088 3.2 7930

**Full sister:**

**Ked Duster Juliemma-ET EX-92,2E**

**9th Dam:**

**Ked Mark Justine**  
**VG-88 VEE+ GMD-DOM**  
6-10 365 40980 4.0 1634 3.0 1242  
Lifetime 323064 4.1 11331 3.2 10196  
\*Dam of Ked Juror

**10th Dam:**

**Ked Sexation Jasmine**  
**VG-86 VG-MS**  
1-11 365 27820 3.7 1019 2.8 753  
Lifetime 119380 3.7 4361 2.9 3429

**11th Dam:**

**Ked Bootmaker Jamie**  
**VG-88 VEEV**  
10-00 365 31660 3.4 1072 2.7 857  
Lifetime 237470 3.3 7912 2.7 6495

**12th Dam thru 16th Dam all VG or EX**

**LOT 8 #5965**

**Brandt-View Farms**

Annville, PA

**Pen-Col Zaz 5965-ET**

3211472069 99%RHA-I  
Born 11/26/20 12/23 PTA +2727GTPI  
+685M +.13% +64F +36P +6.5PL  
+850NMS +4.8PL +.59T +1.07UDC

**Fresh 2/21/24**

3/12 test- 88 lbs 4.9%F 3.0%P

DHI Herd #23-38-0023 Index #5965

**Peak AltaZazzle-ET**

3200824445 12/23 PTA +2988GTPI  
+962M +.26% +112F +60P +959NMS  
+4.3PL +1.55T +1.34UDC +.32FLC  
Marius X AltaTopshot

**Pen-Col Legacy Jebby-ET**

**2-06 VG-85 +V++V** 3208410613  
12/23 PTA +2571GTPI +515M +6.7PL  
2-03 305 22530 3.5 785 3.2 732  
Sire: Pien-Tree CW Legacy-ET





BRUBACKER'S QUALITY DAIRY SALES, LLC.

<b>LOT 21</b> <span style="float: right;">2824</span>	<b>LOT 22</b> <span style="float: right;">2898</span>	<b>LOT 23</b> <span style="float: right;">2822</span>
<b>99% REGISTERED HOLSTEIN G77</b> BELSHWAY FROSTBITE 2824 <b>BIRTH</b> 2/21/2021 <b>SIRE</b> 200HO11144 FROSTBITE <b>FRESH</b> 2/20/2024 <b>MILKING</b> 90 LB. TOO FRESH 1-10 350 21,759 3.7F 3.1P SCC. 19,000 <b>PGS.</b> IMAX <b>MGS.</b> IMPRESSION <b>DAM GP82</b> 5-02 362 29,820 3.8F 3.0P  FREESTALL / PARLOR	MILKING GRADE CROSS <b>BIRTH</b> 1/2/2022 <b>SIRE</b> ALL LYNNS DEMOS-P <b>FRESH</b> 1/22/2024 1ST LAC. <b>MILKING</b> 85 LB. 3.8F SCC 17,000  *FARMER SAID KICKS MILKER*  FREESTALL / PARLOR	<b>99% REGISTERED HOLSTEIN GP82</b> BELSHWAY LIGHT MY FIRE 2822 <b>BIRTH</b> 2/9/2021 <b>SIRE</b> 250HO12879 LIGHT MY FIRE <b>FRESH</b> 1/23/2024 2ND LAC. <b>MILKING</b> 88 LB. 3.7F SCC. 13,000 2-00 283 18,940 3.9F 3.2P <b>PGS.</b> ALTA1STCLASS <b>MGS.</b> BARBWIRE-RED <b>DAM VG85</b> 4-02 365 34,160 3.5F 2.9P <b>MGD VG86</b> 5-05 365 33,870 3.3F 2.8P FREESTALL / PARLOR
<b>LOT 24</b> <span style="float: right;">510</span>	<b>LOT 25</b>	<b>LOT 26</b>
MILKING GRADE HOLSTEIN <b>BIRTH</b> 1/16/2022 <b>SIRE</b> 1HO14018 ENDEAVOR <b>FRESH</b> 2/26/2024 1ST LAC. <b>MILKING</b> 62+ LB. 4.9 F 2.6 P SCC. 50,000 <b>MGS.</b> 1HO12477 DAZE  VACCINATED TRIANGLE 10-WAY-HB TIESTALL	<b>99% REGISTERED HOLSTEIN</b> SALEM-DG PHARO SHAVINGS <b>BIRTH</b> 1/13/2022 <b>SIRE</b> 250HO12975 PHARO <b>FRESH</b> 3/9/2024 1ST LAC. <b>PGS.</b> JEDI <b>MGS.</b> KINGBOY <b>DAM</b> 2-00 305 13,350 3.4F 3.1P <b>MGD GP83</b> 8-02 305 15,580 3.9F 2.7P CONSIGNED BY THE FAMOUS <i>ART KLING</i>	MILKING GRADE JERSEY <b>SIRE</b> AI SIRE <b>FRESH</b> JUST FRESH  CONSIGNED BY THE FAMOUS <i>ART KLING</i>
<b>LOT 27</b>	<b>LOT 28</b>	<b>LOT 29</b>
MILKING GRADE HOLSTEIN <b>FRESH</b> 1 WEEK  CONSIGNED BY THE FAMOUS <i>ART KLING</i>	<b>REGISTERED JERSEY</b> BENTZ-HOLLOW TALLADEGA INDY <b>BIRTH</b> 6/1/2020 <b>SIRE</b> 120JE1267 TALLADEGA <b>FRESH</b> 3/1/2024 2ND LAC. <b>MILKING</b> 60 LB. <b>PGS.</b> 71JE158 COUNCILLER <b>MGS.</b> 94JE4004 FIREMAN <b>DAM</b> 3-02 253D 12,170 5.8F 4.1P <b>MGD</b> 3-03 305D 15,910 4.8F 3.5P	<b>REGISTERED BROWN SWISS</b> MFF DIEGO GYPSY <b>BIRTH</b> 2/6/2021 <b>SIRE</b> HILLTOP ACRES DIEGO <b>MILKING</b> 60 LB. <b>SERVICED</b> 3/5/24 TIMEOUT <b>PGS.</b> LA RAINBOW BFLY DYNAMITE ETV <b>MGS.</b> OAK VIEW ZEUS AUGUST
<b>LOT 30</b> <span style="float: right;">819</span>	<b>LOT 31</b> <span style="float: right;">819</span>	<b>LOT 32</b> <span style="float: right;">797</span>
MILKING GRADE HOLSTEIN <b>BIRTH</b> 12/28/2019 <b>SIRE</b> 734HO89 EXETER <b>FRESH</b> 3/9/2024 3RD LAC. <b>MGS.</b> 7HO10433 SUBARO *UNEVEN UDDER - LUMP ON RIGHT REAR* TIESTALL	MILKING GRADE HOLSTEIN <b>FRESH</b> 80 DAYS <b>MILKING</b> 65 LB.	MILKING GRADE HOLSTEIN <b>FRESH</b> 90 DAYS <b>MILKING</b> 84 LB. <b>SERVICED</b> 3/8/24 714AN639

BRUBACKER'S QUALITY DAIRY SALES, LLC.

LOT 33 171	LOT 34 165	LOT 35 158
<p>MILKING GRADE HOLSTEIN  <b>BIRTH</b> 1/8/2019  <b>SIRE</b> 1HO11989 ROMERO  <b>FRESH</b> 1/25/2024 4TH LAC.  <b>MGS.</b> 1HO10856 JAYDEN</p>	<p>MILKING GRADE HOLSTEIN  <b>BIRTH</b> 12/13/2018  <b>SIRE</b> 1HO11990 JIVE  <b>FRESH</b> 3/5/2024 4TH LAC.  <b>MGS.</b> 1HO10856 JAYDEN</p>	<p>MILKING GRADE HOLSTEIN  <b>BIRTH</b> 10/26/2018  <b>SIRE</b> 1HO11989 ROMERO  <b>FRESH</b> 3/9/2024 4TH LAC.  <b>MGS.</b> 1HO12138 AMIMAL</p>
LOT 36 121	LOT 37 558	LOT 38 31796
<p>MILKING GRADE HOLSTEIN  <b>BIRTH</b> 4/12/2018  <b>SIRE</b> 1HO11989 ROMERO  <b>FRESH</b> 2/16/2024 4TH LAC.  <b>MILKING</b>  <b>MGS.</b> 1HO11149 MAMBO</p>	<p>MILKING GRADE HOLSTEIN  <b>BIRTH</b> 9/30/2020  <b>SIRE</b> 29HO18078 HAYES-P  <b>FRESH</b> 1/22/2024 2ND LAC.  <b>MILKING</b> 127 LB. 3.7 F 3.1 P                      2-2 305D 23,165 4.1F 3.4P SCC. 0.1                       FREESTALL / ROBOT</p>	<p><b>99.02% REGISTERED AYRSHIRE</b>                      VALES-PRIDE REAGAN JIVE  <b>BIRTH</b> 1/11/2021  <b>SIRE</b> PALMYRA BERKELY REAGAN  <b>FRESH</b> 2/26/2024 2ND LACT                      2-02 305D 12,290 4.0F 3.3P SCC. 68,000  <b>PGS.</b> PALMYRA BERKELY REAGAN  <b>MGS.</b> Ecuafarm Burdette Firefox  <b>DAM</b> VG88 4-06 365d 25890 3.8f 3.1p  <b>MGD 2E92</b> LIFE 144050 4.5F 3.2P  <b>MGGD EX91</b> LIFE 252770 4.6F 3.2P                      2ND 100,000LB COW 2013 MID-ATLANTIC NATNL  <b>4TH D</b> VG87 LIFE 164490 4.4f 2.9p                      PARLOR/ FREESTALL</p>
LOT 39 31807	LOT 40 80591	LOT 41 31794
<p><b>97.68% REGISTERED AYRSHIRE</b>                      VALES-PRIDE B-KING JANAE <b>VG85</b>  <b>BIRTH</b> 6/1/2021  <b>SIRE</b> De La Plaine B-King  <b>FRESH</b> 6/15/2023 1ST LAC.  <b>MILKING</b> 51 LB. 4.3F 3.3P SCC. 92,000  <b>Due</b> 6/21 to 54AY362 Wicked  <b>PGS.</b> Chaluka Virgile ET  <b>MGS.</b> Vales-Pride Lochinvar Jack D  <b>DAM</b> GP84 365d 15500 3.9p 3.1f  <b>MGD VG86 365d 24010 5.3f 3.2p</b>  <b>MGGD</b> VG84 -3rd Fall Yrlg in Milk                      2014 Mid-Atlantic National  <b>4TH D</b> Life 144050 4.5f 3.3p  <b>5th D EX91</b> LIFE 252770 4.6F 3.2P                      2ND 100,000LB COW 2013 MID-ATLANTIC NATNL  <b>6TH D</b> VG87 LIFE 164490 4.4f 2.9p                      PARLOR/ FREESTALL</p>	<p><b>96.29% REGISTERED AYRSHIRE</b>                      VALES-PRIDE RADISSON NELLIE  <b>BIRTH</b> 1/18/2020  <b>SIRE</b> PALMYRA BOOTH RADDISSON  <b>DRY</b> WILL BE 3RD LAC.                      3-05 263D 13,760 3.8F 2.9P SCC. 25,000  <b>DUE</b> 6/2 to 525AY08 ALBERT BELLE  <b>PGS.</b> PALMYRA PREDATOR BOOTH  <b>MGS.</b> VALES-PRIDE LOCHINVAR JACK D  <b>DAM</b> GP82 365d 25470 4.2f 3.0p  <b>MGD</b> GP83 294d 16900 4.7f 3.1p                       Dry Treated 3/14/24 with Tomorrow                       PARLOR/ FREESTALL</p>	<p><b>93.85% REGISTERED AYRSHIRE</b>                      VALES-PRIDE ADIDAS JUSTICE <b>GP80</b>  <b>BIRTH</b> 12/4/2020  <b>SIRE</b> RUISSEAU CLAIR ADIDAS  <b>FRESH</b> 8/14/2023 1ST LAC.  <b>MILKING</b> 62 LB. 4.0 F 3.4 P                      SCC. 95,000  <b>DUE</b> 11/30/24 to 322AY22 MELIOS  <b>PGS.</b> KAMOURASKA BIGSTAR-ET  <b>MGS.</b> 7 Oaks Burdette Alaska  <b>DAM</b> GP84 4-07 310d 19240 4.7F3.5P  <b>MGD VG86@3-02</b> 2-1 305d 14260  <b>MGGD VG86</b> 365 19200 3.8f 3.1p  <b>4TH D</b> 1-11 303d 13210 4.2F 3.6P  <b>5TH D EX90</b> LIFE 141150 4.5F 3.0P                       PARLOR/ FREESTALL</p>
LOT 42 706	LOT 43 714	LOT 44 707
<p>MILKING GRADE HOLSTEIN  <b>SIRE</b> 147HO2463 DARK KING  <b>DRY</b> WILL BE 2ND LAC.  <b>DUE</b> 5/7/24 TO 91WW5318 WAGYU                      2-00 365D 18,900 4.6F 3.5P SCC. 1                      PARLOR/ FREESTALL</p>	<p>MILKING GRADE HOLSTEIN  <b>SIRE</b> 551HO3818 DEGREE  <b>FRESH</b> 3/14/2024 2ND LAC.                      2-00 305D 20,170 3.5F 3.0P SCC. 2.7                      *EXTRA TEATS - LEFT SIDE*                      PARLOR/ FREESTALL</p>	<p>MILKING GRADE HOLSTEIN  <b>SIRE</b> 551HO3584 LAREDO  <b>FRESH</b> 3/12/2024 3RD LAC.                      3-00 305D 20,760 3.8F 3.3P SCC. 1.1                       PARLOR/ FREESTALL</p>

BRUBACKER'S QUALITY DAIRY SALES, LLC.

<b>LOT 45</b> <span style="float: right;">31823</span>	<b>LOT 46</b> <span style="float: right;">31815</span>	<b>LOT 47</b> <span style="float: right;">31778</span>
<p><b>98.78% REGISTERED AYRSHIRE</b>  VALES-PRIDE REDEMPTION JOLIE  <b>BIRTH</b> 9/25/2021  <b>SIRE</b> SUNNY-ACRES RORYS REDEMPTION  <b>FRESH</b> 12/1/2023 1ST LAC.  <b>MILKING</b> 57 LB. 5.1F 3.3P SCC. 59,000  <b>BRED</b> 3/3/24 TO SEXEDGENTLE BEAST  <b>PGS.</b> DE LA PLAINE VICKING  <b>MGS.</b> FOREVER SCHOON PREDATOR  <b>DAM</b> GP83 365d 20270 4.4f 3.2p  <b>MGD</b> GP84 365d 20520 4.5f 3.1p  <b>MGGD</b> VG86 305 14260 4.0f 3.3p  <b>4TH D</b> VG86 365d 19200 3.8f 3.1p   *EXTRA TEATS IN BACK - NO PROBLEM*  PARLOR/ FREESTALL</p>	<p><b>99.42% REGISTERED AYRSHIRE</b>  VALES-PRIDE RADISSON PENELOPE  <b>BIRTH</b> 7/24/2021  <b>SIRE</b> PALMYRA BOOTH RADDISSON  <b>DRY</b> WILL BE 2ND LAC.  1-10 283D 11,180 3.8F 3.1P SCC. 192,000  <b>DUE</b> 5/20/24 TO WICKED  <b>PGS.</b> PALMYRA PREDATOR BOOTH  <b>MGS.</b> POLLYS PLUTO ET  <b>DAM</b> 3E92 365d 16860 4.9f 3.2p  <b>MGD</b> EX90 336d 28750 3.2f 3.0p  <b>MGGD:</b> EX90 336d 15740 3.2f 3.0p  <b>4thD:</b> VG89 365d 16590 4.2f 3.2p  2010 Res All American Spring Calf  2010 Jr All American Spring Calf  <b>5th D:</b> Mowry's Trident Prissy ET EX93  LIFE 107550 3.4f 3.0p  <b>6D:</b> Plum-Bottom Solider Persiphene 3E94  <b>LIFE: 176340 3.8f 3.0p</b>  many time All American  7D: VG86  8D: VG86  9D: VG88  Dry Treated 3/14/24 with Tomorrow  PARLOR/ FREESTALL</p>	<p><b>94.4% REGISTERED AYRSHIRE</b>  VALES-PRIDE TIMOTHY PHRILLY  <b>BIRTH</b> 5/6/2020  <b>SIRE</b> CONEBELLA DIXONS TIMOTHY  <b>DRY</b> WILL BE 2ND LAC.  2-02 284D 10,970 5.0F 3.2P SCC. 37,000  <b>DUE</b> 6/2 TO 525AY08 ABERT BELLE  <b>PGS.</b> MAPLE-DELL O DIXON ET  <b>MGS.</b> VALES-PRIDE LOCHINVAR JACK D  <b>DAM</b> VG86 LIFE 106060 5.2f 3.1p  <b>MGD EX90</b> 365d 31150 5.3f 3.2p  <b>MGGD</b> 341d 25580 5.1f 3.1p   Dry Treated 3/14/24 with Tomorrow  PARLOR/ FREESTALL</p>
<b>LOT 48</b> <span style="float: right;">60778</span>	<b>LOT 49</b> <span style="float: right;">31821</span>	<b>LOT 50</b> <span style="float: right;">722</span>
<p><b>96.48% REGISTERED AYRSHIRE</b>  VALES-PRIDE ALASKA JITTERBUG <b>GP84</b>  <b>BIRTH</b> 9/16/2018  <b>SIRE</b> 7 OAKS BURDETTE ALASKA  <b>DRY</b> WILL BE 3RD LAC.  3-05 305D 18,600 5.1F 3.2P SCC. 4  <b>DUE</b> 6/12/24 to 525AY09 Silver star-p  <b>PGS.</b> Burdette  <b>MGS.</b> Ecuafarm Burdette Firefox  <b>DAM</b> VG88 4-06 365d 25890 3.8f 3.1p  <b>MGD 2E92</b> LIFE 144050 4.5F 3.2P  <b>MGGD EX91</b> LIFE 252770 4.6F 3.2P  2ND 100,000LB COW 2013 MID-ATLANTIC NATL  <b>4TH D</b> VG87 LIFE 164490 4.4f 2.9p  Dry Treated 3/14/24 with Tomorrow  PARLOR/ FREESTALL</p>	<p><b>97.82% REGISTERED AYRSHIRE</b>  VALES-PRIDE REDEMPTION BESS <b>G78</b>  <b>BIRTH</b> 9/12/2021  <b>SIRE</b> SUNNY-ACRES RORYS REDEMP  <b>FRESH</b> 10/2/2023 1ST LAC.  <b>MILKING</b> 57 LB. 5.4 F 3.3 P  SCC. 117,000  <b>BRED</b> 2/23 TO PREMIUM  <b>PGS.</b> DE LA PLAINE VICKING ET  <b>MGS.</b> SELWOOD PETITION  <b>DAM G80 @ 2-04</b> 365d 19890 4.8f 3.0p  <b>MGD GP84 @3-02</b> LIFE 104210 4.8f 3.2p  <b>MGGD:VG86</b> 3-02 365d 21760 4.5f 3.4p   PARLOR/ FREESTALL</p>	<p>MILKING GRADE HOLSTEIN  <b>BIRTH</b>  <b>SIRE</b> 151HO3579 MAYS  <b>FRESH</b> 12/31/2023 1ST LAC.  <b>MILKING</b> 67 LB. 4.4 F 2.6 P  SCC. 34,000  <b>SERVICED</b> 2/27/24  TO 551HO5016 FINROD   PARLOR/ FREESTALL</p>



BRUBACKER'S QUALITY DAIRY SALES, LLC.

LOT 51 <span style="float: right;">31801</span>	LOT 52	LOT 53 <span style="float: right;">13</span>
<p><b>94.47% REGISTERED AYRSHIRE</b>  <b>VALES-PRIDE ALASKA OAKLYA VG85</b>  <b>BIRTH</b> 3/4/2021  <b>SIRE</b> 7 OAKS BURDETTE ALASKA  <b>DRY</b> WILL BE 2ND LAC.                      2-00 14,140 4.6F 3.3P SCC.3  <b>DUE</b> 6/1/24 to 525AY09 Silver star-p  <b>PGS.</b> Burdette  <b>MGS.</b> Kamouraska Poker Rubis-ET  <b>DAM</b> VG86 365d 30460 6.0f 3.2p  <b>MGD</b> VG85 365d 23810 4.5f 3.0p  <b>MGGD</b> VG86 LIFE 129860 4.8f 3.0p                       Dry Treated 3/14/24 with Tomorrow                      PARLOR/ FREESTALL</p>	<p><b>100% REGISTERED AYRSHIRE</b>  <b>AYR-BACK BURDETTE SHILOH</b>  <b>BIRTH</b> 3/22/2018  <b>SIRE</b> PALMYRA TRI-STAR BURDETTE  <b>FRESH</b> 12/10/2023 4TH LAC.  <b>MILKING</b> 72 LB. 4.6F 2.4P SCC. 51,000                      3-06 305D 19,300 4.8F 2.8P  <b>PGS.</b> PALMYRA TRISTAR  <b>MGS.</b> MOWRYS MODEM PYRENNES  <b>DAM</b> GP83  <b>MGD</b> VG87 304d 19230 4.6f 3.1p  <b>MGGD</b> VG85 Nom. All American                      Spring yearling 2005                      *Extra teats -ok - * Needs Oxytocin*                      PARLOR/ FREESTALL</p>	<p><b>97.46% REGISTERED AYRSHIRE</b>  <b>LEN-KNOLL ALASKA LIBERTY VG88</b>  <b>BIRTH</b> 9/11/2018  <b>SIRE</b> 7 OAKS BURDETTE ALASKA  <b>FRESH</b> 2/10/2024 4TH LAC.  <b>MILKING</b> 72 LB. 6.4F 2.9P SCC. 271,000                      2-03 305D 17,940 4.7F 3.2  <b>PGS.</b> PALMYRA TRISTAR BURDETTE  <b>MGS.</b> SKI-PAL GOOD-VUE TRI MAGIC  <b>DAM</b> EX90 LIFE 114040 4.6f 3.1p  <b>MGD</b> VG88 331d 20730 4.8f 3.2p  <b>MGGD</b> G83 life 149490 5.1f 3.3p  <b>4D:</b> VG86 LIFE 108030 3.9f 3.0p  <b>5D:</b> VG88                      PARLOR/ FREESTALL</p>
LOT 54 <span style="float: right;">701</span>	LOT 55 <span style="float: right;">31820</span>	LOT 56 <span style="float: right;">705</span>
<p>MILKING GRADE HOLSTEIN  <b>BIRTH</b>  <b>SIRE</b> 151HO3331 DELTA-FORGE  <b>DRY</b> WILL BE 3RD LAC.  <b>DUE</b> 6/14/24 O 151HO3808 TULSA                      3-00 305D 20,590 3.8F 3.1P SCC. 3.8                       Dry Treated 3/14/24 with Tomorrow                      PARLOR/ FREESTALL</p>	<p><b>94.54% REGISTERED AYRSHIRE</b>  <b>VALES-PRIDE B-KING JULIA</b>  <b>BIRTH</b> 9/10/2021  <b>SIRE</b> DE LA PLAINE B-KING  <b>FRESH</b> 9/2/2023 1ST LAC.  <b>MILKING</b> 36 LB. 4.5F 3.4P SCC. 102,000                      CHECKED OPEN  <b>PGS.</b> Chaluka Virgile ET  <b>MGS.</b> MARBRAE BIGTIME  <b>DAM</b> GP83 316d 19370 5.6f 3.4p  <b>MGD</b> VG85 343d 19920 4.5f 3.2p  <b>MGGD 2E92</b> LIFE 144050 4.5F 3.2P  <b>4D EX91</b> LIFE 252770 4.6F 3.2P                      2ND 100,000LB COW 2013 MID-ATLANTIC NATNL  <b>5 D</b> VG87 LIFE 164490 4.4f 2.9p                      PARLOR/ FREESTALL</p>	<p>MILKING GRADE HOLSTEIN  <b>BIRTH</b>  <b>SIRE</b>  <b>FRESH</b> 10/27/2023 1ST LAC.  <b>MILKING</b> 86 LB. 3.7 F 3.0 P                      SCC. 28,000  <b>DUE</b> 9/24/24 TO 151HO3808 TULSA                       PARLOR/ FREESTALL</p>
LOT 57 <span style="float: right;">709</span>	LOT 58 <span style="float: right;">686</span>	LOT 59 <span style="float: right;">682</span>
<p>MILKING GRADE HOLSTEIN  <b>BIRTH</b>  <b>SIRE</b> 551HO3584 LAREDO  <b>DRY</b> WILL BE 3RD LAC.  <b>DUE</b> 5/27/24 TO 151HO3656 CHAPLIN                      3-00 243D 20,110 4.2F 3.3P SCC. 131,000                       Dry Treated 3/14/24 with Tomorrow                      PARLOR/ FREESTALL</p>	<p>MILKING GRADE HOLSTEIN  <b>BIRTH</b>  <b>SIRE</b> 552HO3191 LEGEND  <b>FRESH</b> 1/30/2024 4TH LAC.  <b>MILKING</b> 110 LB. 4.0 F 2.7 P                      SCC. 21,000  <b>SERVICED</b> 3/15/24                      TO 551HO5016 FINROD                      4-00 305D 23,890 4.1F 3.2P                      PARLOR/ FREESTALL</p>	<p>MILKING GRADE HOLSTEIN  <b>BIRTH</b>  <b>SIRE</b> 151HO697 SENDER  <b>FRESH</b> 7/4/2023 3RD LAC.  <b>MILKING</b> 72 LB. 3.9 F 3.3 P                      SCC. 499,000  <b>SERVICED</b> 2/16/24                      TO 151HO3808 TULSA                      3-00 305D <b>30,270 5.0F</b> 3.0P                      PARLOR/ FREESTALL</p>

BRUBACKER'S QUALITY DAIRY SALES, LLC.

LOT 60	LOT 61	LOT 62
<p>80571</p> <p><b>94.69% REGISTERED AYRSHIRE</b></p> <p>VALES-PRIDE B-KING OAKIERA <b>F75</b></p> <p><b>BIRTH</b> 3/8/2019</p> <p><b>SIRE</b> De La Plaine B-King</p> <p><b>DRY</b> WILL BE 3RD LAC.</p> <p>2-00 305D 18,350 4.6F 3.2P SCC. 2.5</p> <p><b>DUE</b> 6/19/24 to Reynolds</p> <p><b>PGS.</b> Chaluka Virgile ET</p> <p><b>MGS.</b> Des Coteaux Rubicom ET</p> <p><b>DAM</b> VG86 365d 30460 6.0f 3.2p</p> <p><b>MGD</b> VG85 365d 23810 4.5f 3.0p</p> <p><b>MGGD</b> VG86 LIFE 129860 4.8f 3.0p</p> <p>Dry Treated 3/14/24 with Tomorrow</p> <p>PARLOR/ FREESTALL</p>	<p>689</p> <p>MILKING GRADE HOLSTEIN</p> <p><b>BIRTH</b></p> <p><b>SIRE</b> 151HO677 MAGOO</p> <p><b>FRESH</b> 12/31/2023 4TH LAC.</p> <p><b>MILKING</b> 112 LB. 3.8 F 2.6 P</p> <p>SCC. 29,000</p> <p><b>SERVICED</b> 3/9/24</p> <p>TO 551HO5016 FINROD</p> <p>4-00 305D 29,000 4.1F 2.9P</p> <p>PARLOR/ FREESTALL</p>	<p>36</p> <p><b>98.26% REGISTERED AYRSHIRE</b></p> <p>SHIR-LYN PENTAGONE AVERY</p> <p><b>BIRTH</b> 6/1/2020</p> <p><b>SIRE</b> MARGOT PENTAGONE</p> <p><b>FRESH</b> 9/21/2023 1ST LAC.</p> <p><b>MILKING</b> 41 LB 5.3F 3.3P SCC. 33,000</p> <p><b>SERVICED</b> 3/9/24 TO 54AY362 WICKED</p> <p><b>PGS.</b> FAMILY-AF-AYR REM DBL BARREL</p> <p><b>MGS.</b> MOWRYS MODEM PYRENNES</p> <p><b>DAM</b> VG88 365d 22550 4.9f 3.3p</p> <p><b>MGD</b> VG88 305d 20130 4.7f 3.3p</p> <p><b>MGGD</b> VG87 336d 17240 4.8f 3.6p</p> <p><b>4TH DAM</b> VG85</p> <p>PARLOR/ FREESTALL</p>
LOT 63	LOT 64	LOT 65
<p>32994</p> <p><b>91.37% REGISTERED AYRSHIRE</b></p> <p>VALES-PRIDE ROANOKE OAKYNLEE <b>G78</b></p> <p><b>BIRTH</b> 1/10/2022</p> <p><b>SIRE</b> PALMYRA POWER ROANOKE</p> <p><b>FRESH</b> 12/24/2023 1ST LAC.</p> <p><b>MILKING</b> 43 LB. 4.5F 3.3P SCC. 186,000</p> <p><b>BRED</b> 3/12 TO DYNAMIC</p> <p><b>PGS.</b> ANMAR PETER POWER ET</p> <p><b>MGS.</b> DES COTEATUX RUBICOM</p> <p><b>DAM</b> VG86 365d 30460 6.0f 3.2p</p> <p><b>MGD</b> VG85 365d 23810 4.5f 3.0p</p> <p><b>MGGD</b> VG86 LIFE 129860 4.8f 3.0p</p> <p><b>4D:</b>VG88 354d 19750 4.6f 3.3p</p> <p>PARLOR/ FREESTALL</p>	<p>60772</p> <p><b>97.68% REGISTERED AYRSHIRE</b></p> <p>VALES-PRIDE B-KING OAKLEY <b>VG88</b></p> <p><b>BIRTH</b> 8/4/2018</p> <p><b>SIRE</b> De La Plaine B-King</p> <p><b>DRY</b> WILL BE 4TH LAC.</p> <p>2-03 305D 17,280 5.2F 3.0P SCC. 1.9</p> <p><b>DUE</b> 5/24/24 To Melios</p> <p><b>PGS.</b> Chaluka Virgile ET</p> <p><b>MGS.</b> Maple-Dell Modem Diego</p> <p><b>DAM</b> VG85 365d 23810 4.5f 3.0p</p> <p><b>MGD</b> VG86 LIFE 129860 4.8f 3.0p</p> <p>Dry Treated 2/21/24 with Tomorrow</p> <p>PARLOR/ FREESTALL</p>	<p>713</p> <p>MILKING GRADE HOLSTEIN</p> <p><b>BIRTH</b> 3/26/2021</p> <p><b>SIRE</b> 551HO3818 DEGREE</p> <p><b>FRESH</b> 3/7/2024 2ND LAC.</p> <p>2-00 276D 16,810 4.3F 3.3P SCC 81,000</p> <p><b>DAM</b> 3-00 305D 20,590 3.8F 3.1P</p> <p>DAM IS LOT 54</p> <p>PARLOR/ FREESTALL</p>
LOT 66	LOT 67	LOT 68
<p>721</p> <p>MILKING GRADE HOLSTEIN</p> <p><b>SIRE</b> 551HO3818 DEGREE</p> <p><b>FRESH</b> 11/15/2023 1ST LAC.</p> <p><b>MILKING</b> 57 LB. 3.9 F 3.2 P</p> <p>SCC. 58,000</p> <p><b>SERVICED</b> 3/14/24 TO 151HO3808 TULSA</p> <p><b>DAM</b> 4-00 305D 29,000 4.1F 2.9P</p> <p>DAM IS LOT 61</p> <p>PARLOR/ FREESTALL</p>	<p>718</p> <p>MILKING GRADE HOLSTEIN</p> <p><b>SIRE</b> 224HO3414</p> <p><b>FRESH</b> 6/3/2023 1ST LAC.</p> <p><b>MILKING</b> 69 LB. 4.6 F 3.5 P</p> <p>SCC. 90,000</p> <p><b>DUE</b> 8/29/24 TO 151HO3656 CHAPLIN</p> <p>PARLOR/ FREESTALL</p>	<p>719</p> <p>MILKING GRADE HOLSTEIN</p> <p><b>SIRE</b> 551HO3236 NIGHTIME</p> <p><b>FRESH</b> 12/2/2023 1ST LAC.</p> <p><b>MILKING</b> 79 LB. 3.8 F 3.1 P</p> <p>SCC. 25,000</p> <p><b>SERVICED</b> 3/15/24</p> <p>TO 551HO5016 FINROD</p> <p>PARLOR/ FREESTALL</p>

BRUBACKER'S QUALITY DAIRY SALES, LLC.

LOT 69	LOT 70	LOT 71
<p><b>REGISTERED BROWN SWISS</b>                      MTN SHADOW BOSEPHUS PEACHES  <b>BIRTH</b> 4/7/2022  <b>SIRE</b> JOBO WONDER BOSEPHUS  <b>FRESH</b> 3/5/2024  <b>PGS.</b> TOP ACRES C WONDERMENT  <b>MGS.</b> OLD MILL MISTER SNICK  <b>DAM</b> DUBLIN-HILLS SNICK PAIGE</p> <p><b>4H PROJECT COW</b>                      PARLOR/ FREESTALL</p>	<p><b>98.76% REGISTERED AYRSHIRE</b>                      SHIR-LYN RUSHMORE DIXIE  <b>BIRTH</b> 3/2/2022  <b>SIRE</b> PALMYRA RUTHS RUSHMORE  <b>FRESH</b> 3/19/2024 1ST LAC.  <b>PGS.</b> CONEBELLA DIXON TIMOTHY  <b>MGS.</b> EXTREME  <b>DAM</b> GP84 LIFE: 115040 4.0f 3.1p  <b>MGD</b> 4E93 LIFE: 152950 4.3f 3.3p</p> <p><b>4H PROJECT COW</b>                      PARLOR/ FREESTALL</p> <p><b>LOT 70 1 / 2</b>                      AYRSHIRE BULL CALF  <b>BIRTH</b> 3/18/2024  <b>SIRE</b> STYKER</p>	<p><b>REGISTERED BROWN SWISS VG85</b>                      A JOY LEBRON CHEERLEADER  <b>BIRTH</b> 10/26/2018  <b>SIRE</b> R N R SUPREME LEBRON  <b>FRESH</b> 3/1/2024 3RD LAC.  <b>MILKING</b> 80 LB.                      3-10 323D 20,311 4.8F 3.4P SCC. 0.9  <b>PGS.</b> OLD MILL WDE SUPREME  <b>MGS.</b> BLESSING BNK AGENDA  <b>DAM EX90</b> 6-06 286D 20,960 4.5F 3.3P  <b>MGD GP84</b> 2-05 307D 17,980 4.8F 3.4P                      6TH FALL YRLG HFR EASTERN NATN. '09  <b>MGGD EX92 3E x EX90 2E x EX90</b>  <i><b>*SISTER EX91 W/ DAU NOMINATED AND 2 OTHER DAU. SOLD FOR 5,000 AND 7250!</b></i>                      TIESTALL</p>
LOT 72	LOT 73	LOT 74
<p><b>REGISTERED BROWN SWISS VG86</b>                      A JOY LE CLASSIQUE  <b>BIRTH</b> 3/12/2019  <b>SIRE</b> R N R SUPREME LEBRON  <b>FRESH</b> 1/18/2024 3RD LAC.  <b>MILKING</b> 110 LB                      3-09 237D 17,059 4.7F 3.3P SCC. 3.4  <b>PGS.</b> OLD MILL WDE SUPREME  <b>MGS.</b> TOP ACRES C WONDERMENT  <b>DAM VG85</b> 2-04 357D 14,370 4.1F 3.5P  <b>MGD EX92 2E</b> 3-4 281D 18,390 4.5F 3.1P  <i>* 4TH AGED COW EASTERN NATL. '09</i>  <i>*GRAND CHAMP PA FARM SHOW '10</i>  <i>*1ST AGED COW PA FARM SHOW '10</i>  <i>*1ST SR 2 YR OLD EASTRN BS SHOW '05</i>  <b>MGGD EX90 2E x 4TH DAM EX90</b>                      FREESTALL / STEP PARLOR</p>	<p><b>REGISTERED BROWN SWISS</b>                      A JOY BRIDESMAID  <b>BIRTH</b> 9/6/2021  <b>SIRE</b> A JOY WHISKEY NIGHT  <b>FRESH</b> 1/5/2024 1ST LAC.  <b>MILKING</b> 70 LB.                      1ST TEST 66 LB. 3.5F 2.9P SCC 0.7  <b>PGS.</b> MANIS GLENN WHISKEY  <b>MGS.</b> COZY NOOK CARTER TEQUILA  <b>DAM</b> UNSCORED  <b>MGD V88</b> 3-04 305D 22,300 3.6F 3.1P  <b>MGGD EX91 3E</b> JETWAY  <b>4TH DAM EX91</b> BLEND</p> <p>TIESTALL</p>	<p>MILKING GRADE CROSS  <b>FRESH</b> 3/15/2024</p> <p>HEIFER RAISER</p>
LOT 75	LOT 76	LOT 77
<p>MILKING GRADE CROSS  <b>FRESH</b> 3/15/2024</p> <p>HEIFER RAISER</p>	<p>MILKING GRADE HOLSTEIN  <b>FRESH</b> 3/13/2024</p> <p><i>*UDDER SORES BETWEEN LEG AND UDDER ON BOTH SIDES*</i>                      GRASSFED / TIESTALL</p>	<p>MILKING GRADE HOLSTEIN  <b>BIRTH</b> 3/2/2022  <b>SIRE</b> 629HO18855 PLAZA  <b>FRESH</b> 3/13/2024 1ST LAC.  <b>MILKING</b> 68 LB.  <b>MGS.</b> 629HO18353 MALDEVES                      TIESTALL</p>



BRUBACKER'S QUALITY DAIRY SALES, LLC.

LOT 78 <span style="float: right;">923</span>	LOT 79 <span style="float: right;">943</span>	LOT 80 <span style="float: right;">1854</span>
<p>MILKING GRADE HOLSTEIN  <b>BIRTH</b> 10/21/2021  <b>SIRE</b> 694HO19084 IMPACT  <b>FRESH</b> 3/14/2024 1ST LAC.  <b>MILKING</b> 70 LB.  <b>MGS.</b> 29HO17553 JOSUPER  <b>DAM</b> 3-00 360D 34,359 4.1F 3.3P</p> <p>*STEPS MILKER*                      TIESTALL</p>	<p>MILKING GRADE HOLSTEIN  <b>BIRTH</b> 2/11/2022  <b>SIRE</b> 629HO18855 PLAZA  <b>FRESH</b> 2/28/2024 1ST LAC.  <b>MILKING</b> 78 LB.  <b>MGS.</b> 629HO18071 ALAN  <b>DAM</b> 2-00 269D 23,000 3.9F 3.0P</p> <p>TIESTALL</p>	<p><b>99% REGISTERED HOLSTEIN</b>                      WEAVERLINE DREAMY 1854  <b>BIRTH</b> 2/16/2022  <b>SIRE</b> 551HO4177 DREAMY  <b>FRESH</b> 2/8/2024 1ST LAC.  <b>MILKING</b> 77 LB. 5.5 F 2.9 P                      SCC. 2  <b>PGS.</b> NASHVILLE  <b>MGS.</b> MUSCADET  <b>DAM GP80</b> 2-02 305D 29,700 4.1F 3.2P  <b>MGD GP81</b> 3-00 305D 28,260 4.5F 3.4P                      TIESTALL</p>
LOT 81 <span style="float: right;">1784</span>	LOT 82 <span style="float: right;">329</span>	LOT 83 <span style="float: right;">340</span>
<p><b>99% REGISTERED HOLSTEIN GP82</b>                      WEAVERLINE CHALLENGER 1784  <b>BIRTH</b> 12/30/2020  <b>SIRE</b> 777HO11028 CHALLENGER  <b>FRESH</b> 1/9/2024 2ND LAC.  <b>MILKING</b> 81 LB. 3.9 F 2.9 P                      SCC. 0                      1-11 305D 23,719 4.4F 3.3P  <b>SERVICED</b> 3/14/24 TO ANGUS  <b>PGS.</b> SUPERHERO  <b>MGS.</b> GOLD CHIP  <b>DAM GP83</b> 5-10 289D 27,240 4.3 2.9P  <b>MGD VG86</b> 4-01 365D 39,060 2.8F 2.9P                      TIESTALL</p>	<p>MILKING GRADE HOLSTEIN  <b>FRESH</b> 9/20/2023  <b>DUE</b> 9/26/24 TO 7HO15633 DEPLOY</p>	<p>MILKING GRADE HOLSTEIN  <b>FRESH</b> 12/23/2023  <b>SERVICED</b> 3/14/24                      TO 7HO16119 PYLER</p>
LOT 84 <span style="float: right;">306</span>	LOT 85 <span style="float: right;">374</span>	LOT 86
<p>MILKING GRADE HOLSTEIN  <b>FRESH</b> 8/1/2023  <b>DUE</b> 8/12/24 TO 7HO14158 BRASS</p>	<p>MILKING GRADE HOLSTEIN  <b>FRESH</b> 3/5/2024</p>	<p>HOLSTEIN BULL</p>
LOT 87	LOT 88 <span style="float: right;">60</span>	LOT 89 <span style="float: right;">64</span>
<p>GRADE HOLSTEIN BULL</p>	<p>MILKING GRADE HOLSTEIN  <b>BIRTH</b> 11/7/2021  <b>FRESH</b> 2/29/2024 1ST LAC.                      FREESTALL / TIESTALL / PASTURE</p>	<p>MILKING GRADE HOLSTEIN  <b>BIRTH</b> 12/2/2021  <b>FRESH</b> 2/18/2024 1ST LAC.                      FREESTALL / TIESTALL / PASTURE</p>
LOT 90 <span style="float: right;">12</span>	LOT 91 <span style="float: right;">1396</span>	LOT 92
<p>MILKING GRADE HOLSTEIN  <b>FRESH</b> 1/25/2024 1ST LAC.  <b>MILKING</b> 80 LB. 4.2 F 3.2 P                      SCC. 0                      *VET SAID UTERUS NOT NORMAL?                      FREESTALL / PARLOR</p>	<p>MILKING GRADE HOLSTEIN  <b>BIRTH</b> 10/19/2021  <b>SIRE</b> PINE-TREE YODA  <b>FRESH</b> 3/18/2024                      *KICKS*</p>	<p>MILKING GRADE JERSEY CROSS  <b>FRESH</b> 3/4/2024 2ND LAC.                      HEIFER RAISER</p>

BRUBACKER'S QUALITY DAIRY SALES, LLC.

LOT 93 11067	LOT 94 9939	LOT 95 546
<p><b>REGISTERED BROWN SWISS</b> CHAMPION VIEW M TOOTSIE <b>BIRTH</b> 3/27/2022 <b>SIRE</b> 551BS1422 MARTINI <b>FRESH</b> 2/22/2024 1ST LAC. <b>MILKING</b> 60 LB. PGS. BIVER MGS. MEGATRON DAM V88 4-10 365D 37,590 4.2F 2.9P MGD NO RECORD MGGD EX92 2E ALL AMERICAN SR 2 YR '10</p> <p>FREESTALL / PARLOR</p>	<p><b>REGISTERED BROWN SWISS GP84</b> CHAMPION VIEW V BEATHAT <b>BIRTH</b> 4/10/2020 <b>SIRE</b> 151BS1419 VENGEANCE <b>FRESH</b> 3/9/2024 4TH LAC. <b>MILKING</b> 80 LB. 2-10 305D 26,962 3.9F 3.1P PGS. CARTER MGS. RICHARD DAM EX90 2E 5-08 305D 37,853 4.3F 3.4P MGD VG88 3-03 305D 25,080 4.1F 3.2P MGGD EX91 4TH DAM EX92 2E FRONT LINE PRONTO BLESS 4 SONS IN AI 5TH EX90 2E 7-05 305D 43,678 5.8F 3.1P NEXT 3 DAMS ALL EXCELLENT</p> <p>FREESTALL / PARLOR</p>	<p>MILKING GRADE HOLSTEIN <b>BIRTH</b> 3/23/2020 <b>SIRE</b> 250HO14503 SUBBAN <b>FRESH</b> 3/1/2024 2ND LAC. <b>MILKING</b> 90 LB. 2-11 305D 25,781 4.9F 3.3P</p> <p>FREESTALL / PARLOR</p>
LOT 96	LOT 97 587	LOT 98 524
<p>MILKING GRADE HOLSTEIN <b>BIRTH</b> 2/5/2022 <b>SIRE</b> 1HO13803 HERREN <b>FRESH</b> 3/11/2024 1ST LAC. <b>MILKING</b></p> <p>TIESTALL</p>	<p>MILKING GRADE HOLSTEIN <b>BIRTH</b> 2/15/2021 <b>SIRE</b> 1HO13803 HERREN <b>FRESH</b> 2/20/2024 1ST LAC. <b>MILKING</b> 98 LB. 4.0 F 2.7 P SCC. 13,000</p> <p>TIESTALL</p>	<p>MILKING GRADE HOLSTEIN <b>BIRTH</b> 8/19/2019 <b>SIRE</b> 501HO12917 MIKE <b>FRESH</b> 2/13/2024 3RD LAC. <b>MILKING</b> 92 LB. 5.8 F 3.4 P SCC. 27,000 2ND LAC. 35,811 LB. TIESTALL</p>
LOT 99 379	LOT 100 3126	LOT 101 3023
<p><b>99% REGISTERED HOLSTEIN</b> MD-LOCUSTCREST HOUSE JEWEL <b>BIRTH</b> 11/3/2021 <b>SIRE</b> 7HO12978 HELIX <b>FRESH</b> 1/10/2024 1ST LAC. <b>MILKING</b> 62 LB. 4.3 F 2.8 P SCC. 13,000 PGS. HANG-TIME MGS. SOLOMON DAM EX90 5-11 305D 29,280 3.7F 2.9P MGD VG85 5-00 346D 30,180 3.6F 3.0P MGGD VG85 4-02 332D 3.5F 2.9P *SLOW MILKER*</p> <p>FREESTALL / PARLOR</p>	<p><b>99% REGISTERED HOLSTEIN</b> PHEASANT-ECHOS AGNT MSIESTA <b>BIRTH</b> 1/31/2022 <b>SIRE</b> PHEASANT-ECHOS C AGENT-D <b>FRESH</b> 1/25/2024 1ST LAC. <b>MILKING</b> 75 LB. 4.2 F 2.7 P PGS. CRUSH MGS. SIDEKICK DAM GP83 2-04 365D 27,160 4.6F 3.1P MGD GP81 3-06 289D 23,610 4.2F 3.1P</p> <p>FREESTALL / PARLOR</p>	<p><b>99% REGISTERED HOLSTEIN G79</b> PHEASANT-ECHOS WILDA-RED <b>BIRTH</b> 12/2/2020 <b>SIRE</b> 799HO4 UNSTOPABULL-RED <b>FRESH</b> 2/29/2024 2ND LAC. <b>MILKING</b> 80 LB. 3.7 F 2.9 P SCC. 0 2-04 262D 18,430 2.8F 3.1P PGS. AVALANCHE MGS. PHEASANT-ECHOS TEMPTED-RED DAM EX93 4-00 305D 28,170 3.4F 3.1P MGD EX93 6-06 305D 31,060 4.1F 3.1P</p> <p>FREESTALL / PARLOR</p>

BRUBACKER'S QUALITY DAIRY SALES, LLC.

LOT 102	LOT 103 <span style="float: right;">3116</span>	LOT 104 <span style="float: right;">3128</span>
<p><b>99% REGISTERED HOLSTEIN GP83</b>  PHEASANT-ECHOS AWESOM QWALO RC  <b>BIRTH</b> 12/9/2019  <b>SIRE</b> 76HO1603 AWESOME-RED  <b>FRESH</b> 12/26/2023 3RD LAC.  <b>MILKING</b> 135 LB. 2.8 F 2.2 P  SCC. 0  2-00 350D 25,650 3.8F 2.8P  <b>PGS.</b> ABSOLUTE-RED  <b>MGS.</b> MCCUTCHEN  <b>DAM VG88</b> 6-00 365D <b>40,130</b> 3.4F 2.7P  <b>MGD GP83</b> 4-05 276D 28,780 3.3F 3.1P  FREESTALL / PARLOR</p>	<p><b>99% REGISTERED HOLSTEIN</b>  PHEASANT-ECHOS ANL QUESO-TW RC  <b>BIRTH</b> 12/28/2021  <b>SIRE</b> 7HO15023 ANALYST-RED  <b>FRESH</b> 1/17/2024 1ST LAC.  <b>MILKING</b> 82 LB. 3.7 F 2.7 P  SCC. 2  <b>PGS.</b> UNSTOPABULL-RED  <b>MGS.</b> MCCUTCHEN  <b>DAM VG88</b> 6-00 365D <b>40,130</b> 3.4F 2.7P  <b>MGD GP83</b> 4-05 276D 28,780 3.3F 3.1P  FREESTALL / PARLOR</p>	<p><b>99% REGISTERED HOLSTEIN</b>  PHEASANT-ECHOS BOM GABBY TR TC TL  <b>BIRTH</b> 3/1/2022  <b>SIRE</b> 799HO19 BOOM  <b>FRESH</b> 3/1/2024 1ST LAC.  <b>MILKING</b> TOO FRESH TO TEST  PGS. KING DOC  MGS. WINDBROOK  <b>DAM EX90</b> 365D <b>44,280</b> 3.3F 2.9P  <b>MGD EX92</b> 6-05 305D 37,100 3.1F 2.6P  FREESTALL / PARLOR</p>
LOT 105 <span style="float: right;">3124</span>	LOT 106 <span style="float: right;">3009</span>	LOT 107 <span style="float: right;">992</span>
<p><b>99% REGISTERED HOLSTEIN</b>  PHEASANT-ECHOS ALYO PARRISH  <b>BIRTH</b> 1/25/2022  <b>SIRE</b> 200HO11822 ALLEYOOP  <b>FRESH</b> 1/31/2024 1ST LAC.  <b>MILKING</b> 88 LB. 3.9 F 2.6 P  <b>PGS.</b> CRUSHABULL  <b>MGS.</b> KING DOC  <b>DAM EX90</b> 4-04 298D 36,970 4.1F 3.1P  <b>MGD VG86</b> 3-11 297D 31,040 3.9F 3.2P  <b>MGGD EX92</b> 6-03 365D 40,290 3.7F 3.1P    *UNEVEN UDDER*  FREESTALL / PARLOR</p>	<p><b>99% REGISTERED HOLSTEIN VG87</b>  PHEASANT-ECHOS TR WEATHERLY  <b>BIRTH</b> 9/14/2020  <b>SIRE</b> PHEASANT-ECHOS TURNT  <b>FRESH</b> 12/3/2023 2ND LAC.  <b>MILKING</b> 87 LB. 4.8 F 3.4 P  SCC. 0  <b>SERVICED</b> 3/12/24 TO ANGUS  2-02 322D 19,380 4.9F 3.6P  <b>PGS.</b> DIAMONDBACK  <b>MGS.</b> ALTATOOHOT  <b>DAM VG86</b> 2-04 365D 26,030 5.3F 3.5P  <b>MGD VG88</b> 4-10 328D 30,670 4.4F 3.1P    FREESTALL / PARLOR</p>	<p><b>99% REGISTERED HOLSTEIN GP83</b>  LEASEWAY WAR DIOR-RED  <b>BIRTH</b> 8/5/2021  <b>SIRE</b> 7HO14477 WARRIOR-RED  <b>FRESH</b> 1/20/2024  <b>MILKING</b> 66 LB. 3.9F 3.0P SCC. 2  <b>PGS.</b> AVALANCHE  <b>MGS.</b> CINDERDOOR  <b>DAM VG88</b> 2-07 291D 21,830 2.7F 3.0P  <b>MGD VG85</b> 4-00 322D 23,330 3.5F 2.9P  <b>MGGD EX90</b> 5-00 365D 32,510 4.0F 3.2P  <b>4TH EX90</b> 6-06 365D 42,050 3.7F 2.9P  <b>5TH EX92</b> 4-05 365D 34,940 4.2F 3.3P  <b>6TH EX90</b> 6-04 335D 30,020 5.3F 3.0P  <b>7TH EX91</b> 3-05 365D 34,710 5.3F 3.4P  <b>8TH LYLEHAVEN JET DENISE</b>  <b>EX94 4E</b> 7-03 365D 47,500 4.5F 3.0P  <b>9TH EX90</b> 4-06 365D 27,280 5.2F 3.4P  <b>10TH C RENVALE PRESTAR DELLA</b>  <b>EX97</b> 11-11 365D 32,680 5.3F 3.1P  *SWOLLEN HOCK*  FREESTALL / PARLOR</p>





BRUBACKER'S QUALITY DAIRY SALES, LLC.

<b>LOT 117</b> <span style="float: right;">917</span>	<b>LOT 118</b> <span style="float: right;">375</span>	<b>LOT 119</b> <span style="float: right;">5258</span>
<p>MILKING GRADE HOLSTEIN  <b>BIRTH</b> 4/3/2022  <b>SIRE</b> 525HO56 AIRFORCE ONE  <b>FRESH</b> 2/16/2024 1ST LAC.  <b>MILKING</b> 66 LB.</p> <p>aAa 156</p> <p>*VET SAID SHE HAS UTERUS ADHESIONS*</p> <p>TIESTALL / HEIFERS IN FREESTALLS</p>	<p><b>99% REGISTERED HOLSTEIN</b>                      WHISTLE-WAY HANLEY EDNA  <b>BIRTH</b> 2/1/2022  <b>SIRE</b> 250HO15322 HANLEY  <b>FRESH</b> 1/2/2024 1ST LAC.  <b>MILKING</b> 99 LB. 3.9 F 2.9 P</p> <p>PGS. ALVAREZ                      MGS. DELTA  <b>DAM GP82</b> 3-00 305D 33,390 4.3F 3.1P  <b>MGD VG86</b> 4-10 323D 33,730 3.6F 2.9P</p> <p>TIESTALL</p>	<p><b>99% REGISTERED R+W HOLSTEIN</b>                      MS GOSHENS ADELE-RED  <b>BIRTH</b> 12/1/2017  <b>SIRE</b> 76HO0582 ABSOLUTE-RED  <b>FRESH</b> 3/16/2024  <b>MILKING</b> 90 - 100 LB.</p> <p>PGS. TALENT-IMP                      MGS. ADVENT-RED  <b>DAM EX90</b> 2E 4-08 365D 37,290 4.0F 3.3P  <i>*MANY DAUGHTERS ALL-AMERICANS!</i>  <b>MGD EX91</b> 2-05 365 30,270 3.9F 3.2P  <b>MGGD EX92</b> 4-03 365 41,480 5.0F 3.3P  <b>4TH DAM SHOREMAR S ALICIA EX97 3E</b>                      8-11 365 38,250 4.3F 3.3P                      *HHM ALL-AMER. 125,000 LB. COW 2005                      *RES. ALL-AMER. 125,000 LB. COW 2004                      *HHM ALL-AMER. &amp; ALL-CANADIAN 5 YR.  <b>5TH DAM C AITKENBRAE STARBUCK ADA</b>  <b>EX94 2E</b> 5-06 365 30,060 3.5F                      LIFE 1955D 137,740 3.4F 3.4P                      *ALL-AMERICAN 3 YEAR OLD 1990                      FREESTALL / STEP PARLOR</p>
<b>LOT 120</b> <span style="float: right;">989</span>	<b>LOT 121</b> <span style="float: right;">2534</span>	<b>LOT 122</b> <span style="float: right;">122</span>
<p><b>99% REGISTERED HOLSTEIN</b>                      LEASEWAY AIRONE AFINITY  <b>BIRTH</b> 7/14/2021  <b>SIRE</b> 94HO19402 AIRONE  <b>FRESH</b> 2/7/2024  <b>MILKING</b> 85 LB. 3.9F 3.4P                      SCC. 22,000</p> <p>PGS. ARTIST                      MGS. BANKROLL  <b>DAM GP82</b> 2-08 305 21,850 4.1F 2.9P  <b>MGD GP80</b> 5-01 305 26,590 3.1F 2.8P</p> <p>FREESTALL / PARLOR / ELECTRIC FENCE</p>	<p><b>99% REGISTERED R+W HOLSTEIN</b>                      KUL-WAVE REDEYE FLIGHT-RED  <b>BIRTH</b> 2/20/2022  <b>SIRE</b> 200HO11828 REDEYE P-RED  <b>FRESH</b> 3/10/2024  <b>MILKING</b> 65 LB. 4 DAYS IN MILK                      SCC. 31,000</p> <p><b>DAM</b> 1-11 305 21,727 4.1F 3.3P  <b>MGD. VG85</b> 2-2 305 21,775 3.9F 3.2P  <b>MGGD VG86</b> LIFE 163,086 5719F 4898P                      NATIONAL JR HOLSTEIN PROD. AWARD  <b>4TH D EX90</b> JALLPA WINNER                      2-2 297 22,882 4.2F 3.1P  <i>BACK TO PENN-GATE SKYCHIEF FINESSE!</i>                      *POLLED*</p> <p>FREESTALL / PARLOR / ELECTRIC FENCE</p>	<p><b>BIRTH</b> 2/20/2022  <b>SIRE</b> 100HO11612 ATLANTA-P  <b>FRESH</b> 12/21/2023 1ST LAC.  <b>MILKING</b> 80 LB. 3.5 F 2.5 P                      SCC 0.1                      aAa 56</p> <p>TIESTALL</p>

BRUBACKER'S QUALITY DAIRY SALES, LLC.

LOT 123	LOT 124	LOT 125
<b>REGISTERED HOLSTEIN BULL</b> <b>BIRTH</b> 9/13/2022 GTPI +2362 ; MILK -995 ; FAT 43G .30; PRO +2 0.12 ; NM\$+235 <b>SIRE</b> PROGENESIS ROYALFLUSH <b>DAM EX92</b> 5-03 2 364 28580 <b>5.0F 3.5P</b> <b>MGD EX93</b> 4-05 2 365 27660 <b>5.2F 3.6 P</b> <b>MGGD EX92</b> 4-11 2 353 32160 4.4F 3.4P	<b>GRADE HOLSTEIN BULL</b> <b>BIRTH</b> 1/4/2023 <b>SIRE</b> HERD BULL <b>DAM</b> 2-00 80LB AVE 3.9F 3.1P SCC 23,000 *DAM PICTURED  *PROVEN BREEDER*	<b>GRADE R+W HOLSTEIN BULL</b> <b>BIRTH</b> 3/18/2023 <b>SIRE</b> 525H057 REAL RITZI-RED <b>MGS.</b> 525HO117 REX PP-RED <b>MGGS.</b> 29HO13229 BLACKOUT <b>DAM</b> 3-01 305 22,491 3.2F 3.1P <b>MGD</b> 3-01 305 30,191 2.6F 2.8P
<b>LOT 126</b> 41273	<b>LOT 127</b> 41235	<b>LOT 128</b> 41606
<b>GENOMIC TESTED POLLED JERSEY BULL</b> TOG SYN JASON 41273-PP <b>BIRTH</b> 12/4/2022 JPI +126 ; MILK +1083 ; FAT +24 ; PRO +43 NM\$ +569 ; PTAT +.30 ; JUI +5.2 <b>SIRE</b> 54JE933 ENDERLIN-PP <b>DAM</b> AHLEM HILLS 8849-PP *REGISTERED BUT NO PAPER	<b>GENOMIC TESTED POLLED JERSEY BULL</b> TOG SYN WALKER 41235 <b>BIRTH</b> 11/19/2022 JPI +135 ; MILK +926 ; FAT +33 ; PRO +39 NM\$ +653 ; PTAT +0.2 ; JUI +6.5 <b>SIRE</b> 14JE1951 WELD <b>DAM</b> TOG KUSTERLONG 37912-P *REGISTERED BUT NO PAPER	<b>GENOMIC TESTED POLLED JERSEY BULL</b> TOG SYN LANGLY 41606-P <b>BIRTH</b> 5/10/2023 JPI +154 ; MILK +1202 ; FAT +44 ; PRO +43 NM\$ +645 ; PTAT +0.3 ; JUI +10 <b>SIRE</b> 551JE1862 VIKTOR <b>DAM</b> TOG STEELE 39759 *REGISTERED BUT NO PAPER
<b>LOT 129</b>	<b>LOT 130</b> 594	<b>LOT 131</b> 596
<b>HOLSTEIN BULL</b> <b>BIRTH</b> 3/2/2022 <b>SIRE</b> BRADNICK <b>MGS.</b> GUTHRIE <b>DAM</b> LIFETIME 141,805 LB. 6,505F 4,573P RECORD LACTATION 31,897 LB.	<b>99% REGISTERED HOLSTEIN BULL</b> ND-DRUVALE TROJAN POGO RC <b>BIRTH</b> 10/28/2022 <b>SIRE</b> 7HO15425 TROJAN <b>PGS.</b> TAHITI <b>MGS.</b> SAWYER-RC <b>DAM VG88</b> 3-11 305 26,590 3.0F 3.0P <b>MGD EX90</b> 4-3 23126 3.9F 3.2P <b>3RD DAM VG85</b> 5-8 305 31,669 3.5F 3.0P <b>4TH DAM EX93</b> 9-01 365 24,090 4.1F 3.2P	<b>99% REGISTERED HOLSTEIN BULL</b> ND-DRUVALE DC PADDINGTON RC <b>BIRTH</b> 12/8/2022 <b>SIRE</b> 250HO12961 KING DOC <b>PGS.</b> KING BOY <b>MGS.</b> PAT-RED <b>DAM EX90</b> 4-3 305 23126 3.9F 3.2P <b>MGD VG85</b> 5-8 305 31,669 3.5F 3.0P <b>3RD DAM EX93</b> 9-01 365 24,090 4.1F 3.2P



Vales-Pride Supreme Jewel



Vales-Pride Jules



Excellent Vales-Pride Tri-Majic

Same family as lot #'s 38 , 39 , 41, 45, 48, 55, 460, 461, 462, and 464



Junebug sells as lot 462



Same family as lot #'s 51, 60, 63, 64, and 444



mat. sis to 3rd dam - Precious EX90



Odeilia EX! See front of catalog.



EX93 4E Same family as lots# 70, and 446



Same family as lots 46, 47 & 455

**Lots 437 --- 466 are Vales-Pride heifer consignments**

LOT 437	734	LOT 438	733	LOT 439	736
OPEN HOLSTEIN HEIFER		OPEN HOLSTEIN HEIFER		OPEN HOLSTEIN HEIFER	
<b>BIRTH</b> 7/9/2023		<b>BIRTH</b> 7/4/2023		<b>BIRTH</b> 7/22/2023	
<b>SIRE</b> 151HO4198 JITTER		<b>SIRE</b> 151HO4198 JITTER		<b>SIRE</b> 151HO4198 JITTER	
<b>DAM</b> 3-00 243D 20,110 4.2F 3.3P		<b>DAM</b> 3-00 305D 30,270 5.0F 3.0P			
DAM IS LOT 57		DAM IS LOT 59			
TWIN TO LOT 442		TWIN TO LOT 445			

BRUBACKER'S QUALITY DAIRY SALES, LLC.

<p><b>LOT 440</b> 731</p> <p>OPEN HOLSTEIN HEIFER  <b>BIRTH</b> 6/25/2023  <b>SIRE</b> 151HO3752 CAFFEY</p>	<p><b>LOT 441</b> 33027</p> <p><b>98.24% REGISTERED AYRSHIRE</b>          VALES-PRIDE BOLSO JELLYBEAN  <b>BIRTH</b> 4/18/2023  <b>SIRE</b> DOMYNAIRE BOLSONARO  <b>OPEN HEIFER</b>  <b>PGS.</b> BEAR-AYR DISTINCT KINGSIRE  <b>MGS.</b> 7 OAKS BUREDETTE ALASKA  <b>DAM</b> GP83 365d 21160 4.7f 3.4p  <b>MGD</b> VG88 365d 25890 3.8f 3.1p  <b>MGGD 2E92</b> LIFE 144050 4.5F 3.2P  <b>4D EX91</b> LIFE 252770 4.6F 3.2P          2ND 100,000LB COW 2013 MID-ATLANTIC NATL  <b>5 D</b> VG87 LIFE 164490 4.4f 2.9p</p>	<p><b>LOT 442</b> 735</p> <p>OPEN HOLSTEIN HEIFER  <b>BIRTH</b> 7/9/2023  <b>SIRE</b> 151HO4198 JITTER  <b>DAM</b> 3-00 243D 20,110 4.2F 3.3P          DAM IS LOT 57          TWIN TO LOT 437</p>
<p><b>LOT 443</b> 33039</p> <p><b>96.86% REGISTERED AYRSHIRE</b>          VALES-PRIDE BOLSO JENESIS  <b>BIRTH</b> 7/9/2023  <b>SIRE</b> DOMYNAIRE BOLSONARO  <b>OPEN HEIFER</b>  <b>PGS.</b> BEAR-AYR DISTINCT KINGSIRE  <b>MGS.</b> MARBRAE BIGTIME  <b>DAM</b> GP83 316d 19370 5.6f 3.4p  <b>MGD</b> VG85 343d 19920 4.5f 3.2p  <b>MGGD 2E92</b> LIFE 144050 4.5F 3.2P  <b>4D EX91</b> LIFE 252770 4.6F 3.2P          2ND 100,000LB COW 2013 MID-ATLANTIC NATL  <b>5 D</b> VG87 LIFE 164490 4.4f 2.9p</p>	<p><b>LOT 444</b> 33081</p> <p><b>97.35% REGISTERED AYRSHIRE</b>          VALES-PRIDE ORLANDO OMEILIA  <b>BIRTH</b> 6/1/2023  <b>SIRE</b> ARAULEN PARK ORLANDO P  <b>OPEN HEIFER</b>  <b>PGS.</b> PALMYRA TRI-STAR BURDETTE  <b>MGS.</b> DE LA PLAINE B-KING  <b>DAM</b> F75 330d 19650 4.6f 3.2p  <b>DAM</b> VG86 365d 30460 6.0f 3.2p  <b>MGD</b> VG85 365d 23810 4.5f 3.0p  <b>MGGD</b> VG86 LIFE 129860 4.8f 3.0p          *POLLED*</p>	<p><b>LOT 445</b> 732</p> <p>OPEN HOLSTEIN HEIFER  <b>BIRTH</b> 7/4/2023  <b>SIRE</b> 151HO4198 JITTER  <b>DAM</b> 3-00 305D <b>30,270 5.0F</b> 3.0P          DAM IS LOT 59          TWIN TO LOT 438</p>
<p><b>LOT 446</b></p> <p><b>98.26% REGISTERED AYRSHIRE</b>          SHIR-LYN RADDISSON DEBI  <b>BIRTH</b> 10/14/2023  <b>SIRE</b> PALMYRA BOOTH RADDISON  <b>OPEN HEIFER</b>  <b>PGS.</b> PALMYRA PREDATOR BOOTH  <b>MGS.</b> Chaluka Virgile ET  <b>DAM</b> GP83 305d 14300 4.6fd 3.3p  <b>MGD:</b> VG86 life: 106370 4.1f 3.0p  <b>MGGD</b> 4E93 LIFE: 152950 4.3f 3.3p</p>	<p><b>LOT 447</b> 737</p> <p>OPEN HOLSTEIN HEIFER  <b>BIRTH</b> 10/27/2023  <b>SIRE</b> 151HO3587 SWIFT          DAM IS LOT 56</p>	<p><b>LOT 448</b> 33050</p> <p><b>93.11% REGISTERED AYRSHIRE</b>          VALES-PRIDE RING OF PHLAMES  <b>BIRTH</b> 9/10/2023  <b>SIRE</b> BLUE SPRUCE RINGER  <b>OPEN HEIFER</b>  <b>PGS.</b> DES COTEAUX RUBICOM ET  <b>MGS.</b> VISSERDALE SHINING ET  <b>DAM</b> GP84 305d 14270 4.7f 3.7p  <b>MGD</b> GP84 365d 22150 4.4f 3.0p</p>
<p><b>LOT 449</b> 738</p> <p>OPEN HOLSTEIN HEIFER  <b>BIRTH</b> 12/31/2023  <b>SIRE</b> 551HO4037 MYSTIQUE  <b>DAM</b> 4-00 305D 29,000 4.1F 2.9P          DAM IS LOT 61</p>	<p><b>LOT 450</b> 739</p> <p>HOLSTEIN MILK CALF  <b>BIRTH</b> 3/12/2024  <b>SIRE</b> 551HO3716 HOWL  <b>DAM</b> 2-00 276D 16,810 4.3F 3.3P          DAM IS LOT 65</p>	<p><b>LOT 451</b> 740</p> <p>HOLSTEIN MILK CALF  <b>BIRTH</b> 3/13/2024  <b>SIRE</b> 551HO4401 HATCHET  <b>DAM</b> 2-00 305D 20,170 3.5F 3.0P          DAM IS LOT 43</p>

BRUBACKER'S QUALITY DAIRY SALES, LLC.

<b>LOT 452</b> <span style="float: right;">726</span>	<b>LOT 453</b> <span style="float: right;">730</span>	<b>LOT 454</b> <span style="float: right;">33021</span>
<p>HOLSTEIN HEIFER  <b>BIRTH</b> 10/24/2022  <b>SIRE</b> 151HO3673 SLATER  <b>EXPOSED</b> 2/24 TO 3/11                      TO PALMYRA-SPRINGHILL ROAR  <b>DAM</b> 3-00 305D 20,760 3.8F 3.3P                      DAM IS LOT 44</p>	<p>OPEN HOLSTEIN HEIFER  <b>BIRTH</b> 4/17/2023  <b>SIRE</b> PALMYRA-SPRINGHILL ROAR  <b>DAM</b> 2-00 305D 20,170 3.5F 3.0P                      DAM IS LOT 43</p>	<p><b>98.44% REGISTERED AYRSHIRE</b>                      VALES-PRIDE REYNOLDS COCO PUFF  <b>BIRTH</b> 12/15/2022  <b>SIRE</b> PALMYRA LOCHINVAR REYNOLDS  <b>SERVICED</b> 3/14/24 TO (SEXED) 579AY146                      GENTLE BEAST  <b>BRED HEIFER</b>  <b>PGS.</b> LIBBYS LOCHINVAR  <b>MGS.</b> VALES-PRIDE LOCHINVAR JACK-D  <b>DAM</b> GP84 331d 19780 4.6f 3.2p  <b>MGD</b> GP84 360d 27590 5.0f 2.8p</p>
<b>LOT 455</b> <span style="float: right;">33016</span>	<b>LOT 456</b> <span style="float: right;">728</span>	<b>LOT 457</b> <span style="float: right;">729</span>
<p><b>100% REGISTERED AYRSHIRE</b>                      VALES-PRIDE ORLANDO PANSI  <b>BIRTH</b> 11/2/2022  <b>SIRE</b> ARAULEN PARK ORLANDO P  <b>EXPOSED HEIFER</b>  <b>WITH BULL 2/24-3/11 (ROAR)</b>  <b>PGS.</b> PALMYRA TRI-STAR BURDETTE  <b>MGS.</b> DE LA PLAINE VICKING ET  <b>DAM:</b> VG86 337d 16860 4.6f 3.3p  <b>MGD</b> 3E92 365d 16860 4.9f 3.2p  <b>MGGD</b> EX90 336d 28750 3.2f 3.0p  <b>4D:</b> EX90 336d 15740 3.2f 3.0p  <b>5D:</b> VG89 365d 16590 4.2f 3.2p                      2010 Res All American Spring Calf                      2010 Jr All American Spring Calf  <b>6D:</b> Mowry's Trident Prissy ET EX93                      LIFE 107550 3.4f 3.0p  <b>7D:</b> Plum-Bottom Solider Persiphene 3E94  <b>LIFE: 176340 3.8f 3.0p</b>                      many time All American                      8D: VG86                      9D: VG86                      10D: VG88  <p style="text-align: center;"><b>*POLLED*</b></p>                     Dry Treated 3/14/24 with Tomorrow</p>	<p>OPEN HOLSTEIN HEIFER  <b>BIRTH</b> 12/17/2022  <b>SIRE</b> 151HO3737 MONOPOLY</p>	<p>OPEN HOLSTEIN HEIFER  <b>BIRTH</b> 1/13/2023  <b>SIRE</b> 151HO3737 MONOPOLY</p>



BRUBACKER'S QUALITY DAIRY SALES, LLC.

<b>LOT 458</b> 33022	<b>LOT 459</b> 33020	<b>LOT 460</b> 33011
OPEN HOLSTEIN HEIFER <b>BIRTH</b> 12/16/2022 <b>SIRE</b> 522HO3681 CHIPOTLE	<b>96.88% REGISTERED AYRSHIRE</b> VALES-PRIDE JPOT COOKIE CRISP <b>BIRTH</b> 12/11/2022 <b>SIRE</b> FAMILY -AF-AYR DISTINCT JACKPOT <b>BRED</b> 3/3/24 TO (SEXED) 579AY146 GENTLE BEAST <b>BRED HEIFER</b> <b>PGS.</b> FAMILY-AF-AYR DISTINCTION <b>MGS.</b> VALES-PRIDE REALITY OMAR <b>DAM</b> GP84 360d 27590 5.0f 2.8p	<b>98.77% REGISTERED AYRSHIRE</b> VALES-PRIDE RUSHMORE JILLIAN <b>BIRTH</b> 7/25/2022 <b>SIRE</b> PALMYRA RUTHS RUSHMORE <b>DUE</b> APPROX 8/28/24 TO PALMYRA-SPRINGHILL ROAR <b>BRED HEIFER</b> <b>PGS.</b> CONEBELLA DIXONS TIMOTHY <b>MGS.</b> PALMYRA BENEDIG ROUSH <b>DAM</b> VG87 325d 22430 4.5f 3.0p <b>MGD</b> 4E91 LIFE 252770 4.6f 3.2p <b>MGGD</b> VG87 LIFE 164490 4.4f 2.9p
<b>LOT 461</b> 33017	<b>LOT 462</b> 32996	<b>LOT 463</b> 727
<b>98.13% REGISTERED AYRSHIRE</b> VALES-PRIDE RUSHMORE JAZMYN <b>BIRTH</b> 12/2/2022 <b>SIRE</b> PALMYRA RUTH RUSHMORE <b>OPEN HEIFER</b> <b>PGS.</b> CONEBELLA DIXON TIMOTHY <b>MGS.</b> FOREVER SCHOON PREDATOR ET <b>DAM</b> GP83 365d 20270 4.4f 3.2p <b>MGD</b> GP84 365d 20520 4.5f 3.1p <b>MGGD</b> VG86 305 14260 4.0f 3.3p <b>4TH D</b> VG86 365d 19200 3.8f 3.1p	<b>94.46% REGISTERED AYRSHIRE</b> VALES-PRIDE TUXEDO JOONBUG <b>BIRTH</b> 3/6/2022 <b>SIRE</b> RUISSEAU CLAIR TUXUDEO ET <b>BRED HEIFER</b> <b>DUE</b> APPROX 8/28/24 TO PALMYRA-SPRINGHILL ROAR <b>PGS.</b> KAMOURASKA VOLVO ET <b>MGS.</b> 7 OAKS BURDETTE ALASKA <b>DAM</b> GP84 365d 21160 4.7f 3.4p <b>MGD</b> VG88 365d 3.8f 3.1p <b>MGGD</b> 2E92 LIFE 144050 4.5f 3.2p <b>4TH D</b> EX91 LIFE 252770 4.6f 3.2p 2ND 100,000LB COW 2013 MID-ATLANTIC NATL <b>5TH D</b> VG87 LIFE 164490 4.4f 2.9p	OPEN HOLSTEIN HEIFER <b>BIRTH</b> 11/7/2022 <b>SIRE</b> 551HO3706 ROYAL CRUS <b>DAM</b> 4-00 305D 29,000 4.1f 2.9p DAM IS LOT 61
<b>LOT 464</b> 33012	<b>LOT 465</b> 33002	<b>LOT 466</b> 33083
<b>91.22% REGISTERED AYRSHIRE</b> VALES-PRIDE ROANOKE JULIE <b>BIRTH</b> 7/28/2022 <b>SIRE</b> PALMYRA POWER ROANOKE <b>BRED HEIFER</b> <b>DUE</b> APPROX 10/11/24 TO PALMYRA-SPRINGHILL ROAR <b>PGS.</b> ANMAR PETER POWER ET <b>MGS.</b> MARBRAE BIGTIME <b>DAM</b> GP83 316d 19370 5.6f 3.4p <b>MGD</b> VG85 343d 19920 4.5f 3.2p <b>MGGD</b> 2E92 LIFE 144050 4.5f 3.2p <b>4D</b> EX91 LIFE 252770 4.6f 3.2p 2ND 100,000LB COW 2013 MID-ATLANTIC NATL <b>6 DAM</b> VG87 LIFE 164490 4.4f 2.9p	<b>97.2% REGISTERED AYRSHIRE</b> VALE-PRIDE KABOOM NESSIE <b>BIRTH</b> 4/30/2022 <b>SIRE</b> MARLILE-SAF REAGANS KABOOM <b>BRED HEIFER</b> <b>DUE</b> APPROX 8/5/24 TO PALMYRA-SPRINGHILL ROAR <b>PGS.</b> PALMYRA BERKELY REAGAN ET <b>MGS.</b> PALMYRA BOOTH RADDISON <b>DAM</b> GP82 343d 12120 4.0f 3.1p <b>MGD</b> GP82 365d 25470 4.2f 3.0p	OPEN HOLSTEIN HEIFER <b>BIRTH</b> 12/25/2022 <b>SIRE</b> 712HO1010 CRUISIN

## BRUBACKER'S QUALITY DAIRY SALES, LLC.

LOT	BREED	BIRTHDATE	SIRE	NOTES	BRED/OPEN
434	R+W LB 310				<b>DUE 4/1/24</b>
435	HOL 358				<b>FRESH 3-20-24</b>
436	R+W HOL 92	5/1/2022	14HO14464 REEVE-RED	<b>MGS. 14HO14511 ESCOBAR-P-RED</b>	<b>DUE APRIL TO RED ANGUS</b>

**\*437 - 466 ARE VALES-PRIDE HEIFERS IN COW SECTION OF CATALOG\***

467	CROSS	2/19/2022	1JE1057 CESPEDES	<b>*EXTRA TEATS*</b>	<b>SPRINGER TO R+W HERD BULL</b>
468	HOL	2/26/2022	HERD BULL		<b>SPRINGER TO R+W HERD BULL</b>
469	HOL 192	5/10/2022	534HO80 DRAGON	<b>MGS. 1HO13483 LOKI</b>	<b>DUE 4/6/24 TO 1HO16277 WOLFMAN</b>
470	HOL 85	9/23/2022	29HO19488 ROOKIE-PP	<b>MGS. 29HO13846 TRIGGER</b>	OPEN HEIFER
471	HOL 33	11/11/2021	HERD BULL		<b>PREG. 1 MONTH</b>
472	HOL 497	6/20/2019	29HO18521 OLAF-PP	<b>MGS. 29HO16170 MILAGROS</b>	<b>PREG. 5 TO 6 MONTHS</b>
473	HOL 83	8/4/2022	HERD BULL		<b>PREG. 7 MONTHS</b>
474	HOL	3/13/2021	HERD BULL	<b>MGS. 29HO13832 BASIL</b>	SPRINGER
475	HOL 40	11/29/2020	29HO18202 MOONWIND		<b>PREG. 5 MONTHS</b>
476	HOL 88	1/6/2023	29HO42532		OPEN HEIFER
477	HOL 81	7/5/2022	HERD BULL		<b>PREG. 7 MONTHS</b>
478	HOL 86	10/27/2022	HERD BULL		<b>PREG. 4 1/2 MONTHS</b>
479	HOL 64	12/2/2021	29HO18066 DANNER	29HO14846 BRAVO	SPRINGER
480	HOL	10/21/2021	PINE-TREE YODA		<b>BRED 7 MONTHS TO BLACK ANGUS BULL</b>
481	HOL 1377	4/28/2021	PINE-TREE YODA		<b>SPRINGER TO BEEF BULL</b>
482	HOL 1185	6/11/2022	7HO15634 CADILLAC <b>PGS. KING DOC</b>	<b>MGS. DIAMONDBACK DAM VG88 2-00 291D 22,230 3.1F 3.2P MGD EX91 3-07 365D 39,040 3.6F 3.1P NEXT 9 DAMS ALL VG OR EX</b>	<b>99% REGISTERED HOLSTEIN DUE 7/31/24 TO ANGUS HERD BULL</b>

## BRUBACKER'S QUALITY DAIRY SALES, LLC.

LOT	BREED	BIRTHDATE	SIRE	NOTES	BRED/OPEN
483	HOL 296	8/17/2021	250HO12961 KING DOC PGS. KINGBOY	<b>MGS. WOODSON</b> <b>DAM NO RECORD</b> <b>MGD 3-11 305D 29,730 3.5F</b> 2.9P	<b>96% REGISTERED HOLSTEIN</b> <b>DUE 3/29/24 TO 7HO14454</b> LIONEL
484	HOL 478	6/27/2022	525HO110 BLACK ONYX	*MASTITIS LEFT REAR*	<b>DUE 7/2/24 TO</b> 14HO14744 SIDESWIPE
485	HOL 712	1/31/2022	7HO13832 MAXWELL-P		*DRY TREATED WITH TOMORROW* <b>DUE 4/25/24 TO 7JE5052</b> CLOSER
486	HOL			*NERVOUS*	SPRINGER
487	HOL			CALF SELLS AS LOT 487 1/2	FRESH 3-20-24
487 1/2	HOL	3/20/2024		DAM SELLS AS LOT 487	*MILK CALF*
488	HOL	9/20/2021	WARRIOR-RED PGS. AVALANCHE	<b>MGS. WINDBROOK</b> <b>DAM EX93 4-01 305 27,990</b> 3.5F 2.8P <b>MGGD EX90 2-0 280 20,430</b> 3.5F 3.1P <b>4TH DAM INTERNATIONAL</b> MILKING YRLING 2010	<b>99% REGISTERED HEIFER</b> (NO PAPER) <b>DUE 3/31/24 TO BRADNICK</b> OR 4/30/24 TO ANGUS. (Guessing angus?)
489	HOL 386	5/7/2022	1HO13899 JINN	<b>DAM 3-00 305 30,356 1275F</b> 965P	<b>DUE 5/28/24 TO 1HO16213</b> PERSEVERANCE
490	HOL 409	8/31/2022	501HO15798 NEWS FLASH	<b>DAM 2-00 305 25,618 LB.</b> 1003F 885P	<b>DUE 8/8/24 TO 1HO14018</b> ENDEAVOR
491	HOL 391	5/15/2022	1HO14018 ENDEAVOR	<b>DAM 2-00 305 33,548 LB.</b> 1449F 1030P	<b>DUE 4/20/24 TO 1HO15810</b> ZAPPY
492	HOL 387	5/8/2022	1HO13805 AVALINO	<b>DAM 3-00 305 30,450 LB.</b> 1172F 1012P	<b>DUE 5/17/24 TO 1HO16217</b> FULL THROTTLE
493	HOL 396	6/10/2022	1HO13805 AVALINO	<b>DAM 3-00 305 35,892 LB.</b> 1352F 1128P	<b>DUE 4/20/24 TO 1HO16213</b> PERSEVERANCE
494	HOL 398	6/29/2022	501HO13862 BOUNTY	<b>DAM 4-00 305 31,687 LB.</b> 1012F 900P	<b>DUE 5/10/24 TO 1HO14018</b> ENDEAVOR
495	HOL 392	5/17/2022	1HO15405 TORETTO	<b>DAM 3-00 305 26,652 LB.</b> 1014F 803P	<b>DUE 5-15-24 TO 1HO15888</b> EQUALIZER
496	HOL 400	7/7/2022	1HO14018 ENDEAVOR	<b>DAM 3-00 305 34,173 LB.</b> 1316F 980P	<b>DUE 5/18/24 TO 1HO16213</b> PERSEVERANCE

# BRUBACKER'S QUALITY DAIRY SALES, LLC.



Dam of Jasper + Jamaica

THUR. March 28th, 2024 @ 10:30 AM.

LOCATION - 10 BROWN RD. SHIPPENSBURG, PA 17257

## ND-Druvale Red + White or RC Reduction Sale!



\* EX91 Jedi Jamaica sells!

**\*Nd-Druvale has decided to downsize their herd and sell some of their exciting breeding stock!**

If your looking for Ex cows to build up your herd, or some young heifers to breed and show, you don't want to miss this opportunity! \*100-120 head sell!!

**Many descendants of EX93 Uno Sissy (pictured below.) And all go back to Citation Roxy EX97!**

**\*Jasper (pictured below) Dam, Mgd, or Mggd to many that are selling. Ex93 with Ex mammary.** Sons in AI and 50 plus embryos exported overseas!

**\*Lot 1 Nd-Druvale TWT Carli-Red-Et GTPI 2923 PTAT!** Born 4/8/23 Reg. # 3251679273. **She is the #1 Red Twitty daughter and has interest from major Ai companies for red sons! Dam is just fresh x VG86, x EX93 x VG89 x EX93!**

**\*Lot 2 ND-Druvale TWT Cove-Red-Et.** Born 3-11-23 Reg. # 3251679268. She is a full sister to Lot 1 and is the #2 Red Twitty daughter!

**\*Lot 3 Aspiration session from Nd-Druvale Twitty Tierra-ET RC!** Reg. # 3251679260 GTPI 2927 Ptat. 1.88 Milk +824, +.24F +101 lb., +.06P 44#. **Make your own high Red calves with the #3 Twitty in America!**

**\*Lot 7 ND-Druvale Gameday Janie GTPI 2893 PTAT 1.80, Red carrier! Sells just fresh and Very fancy!** Her calves are being tested for Select Sires! Dam VG x EX93 x VG89 x EX93!

**\*Lot 8A + 8B born 5/16/23.** Twin Lionel sisters to lot 7. Leawood is RC and GTPI+2769! Lennon GTPI 2734 PTAT +1.89!

**\*Selling daughters by,** Ranger-Red, Network-Red, Lucid-Red, Trojon Rc, Haze P RC, Rebel-Red, Rubels-Red, Bomaz Rc, Gameday, Conway, Perfect, and Kahn! **Most animals are Red or Red carrier!**

**\*EX90 Humblenkind sells just fresh,** along with her Red Ranger daughter born 1/29/23! Dam EX93 Jedi, x VG89 Olympian x EX93 Uno! GTPI +2717 PTAT +2.10

**\*GP84 Crimpson sells w/ Fancy red daughters by Ranger! Dam EX93 x VG89 x EX93!**

**\*EX91 Jedi sells due at sale time w/ a fancy, fresh, Red Lucid daughter and yearling Perfect heifer!**

**\*EX92 Salvatore peaked at 150 lb and sells on service to Gameday!** Dam and Mgd are VG87.

**\*RC Kahn x GP82 Swingman x VG85 x VG89 x EX93.**

**\*RC Perfect x EX90 x EX90 x VG85 x EX93.**

**\*Sept 23 Haze Joyous-Red by Aot Redeye Haze! Dam VG85 x EX93 x VG89 x EX93.**

**\*Polled, Red and Fancy,** ND-Druvale Haze p Honey-Red sells x VG88 x Ex93!

**\*2 R+W bulls with high genomics!**



**Also selling exciting consignments from**

**\*Wa-Del Holsteins - 10 fresh 2+3 yr olds.,**

**\*Joel & Sarah Mills - 5 Fresh 2 yr. olds,**

**\*Tom Mercurio - Rae-Mew Shimmer Ruby-Red sells fresh 3/2/24! Dam VG86 x EX93 x EX92 x EX91 X**

**Scientific Rubirae Socks EX93 5-08 365 43,050 4.2F 2.8P!**

**\*Rae-Mew Talon Ruth sells due 3/15/24 w/ 1st calf! Dam EX91 x EX93 x EX92 x EX91 x EX93 Socks!**

**\*Rae-Mew Jrdy Rihanna-Red EX90 sells due in July w/ 3rd calf! Dam EX93 x EX92 x EX91 x EX93 Socks!**

**\*Rae-Mew D-Lambda Rae Dema sells due 10-9-24 to sexed Dropbox! Dam Scientific Rubirae Socks EX93!**

**\*Nevin Kuhns 2 head , \*Eric Niswander, El-Quest Brooke P-Red sells due 12/28/23 to sexed Tango-Red!**

**Dam EX92 5-07 352 30,210 5.0F 3.6P. X VG88 x VG85!**

**\* Easy Girl Faja Frosty born 7/30/23! Dam VG88 2-02 313 15,510 4.8F 3.8P! Mgd EX93**

**4-05 365 42,480 3.4F 2.9P! Mggd EX90 4-00 332 31,290 4.2F 3.1P! 4th Dam EX97**

**Harvue Roy Frosty 5-07 365 44,710 5.0F 2.8P!**

**\*Reg. Chrome Jersey fresh in 2nd lac.! Dam Andres Sweetheart. Mgd M-C Tequila Summer - Gr. Champ Yearling at Harrisburg.**

**NOTE: Need that special cow or heifer? This should be the sale! High type, lots of milk, and good genetics, all met together to create this opportunity for you! All cattle vet checked and vaccinated. Trucking available.**

**Can't make the sale? You can bid online at Cowbuyer.com! Due to Good Friday (March 29th) we ask that all**

**cattle are picked up sale day or arrangements are made to care for them. Thank-you.**

### Auctioneer / Sale Staff

Jason Brubacker LIC. AU5608

717-729-0173

Nolan Druist (Owner) 814-285-6623

Matt Zimmerman (Ringman) 717-222-0101



\*EX93 Dams & Gr. Dams of many on sale\*



### SALE BARN

Ivan Brubacker

717-414-6657

### PEDIGREES

John Burket 814-381-9070



For Online questions call Katie Shultz 717-543-7883

Catalogs by Daniel Brandt 717-821-1238