

# 2024 American Milking Shorthorn Society



Bidding open March 18-21, 2024 on [Cowbuyer.com](https://www.cowbuyer.com)



## *Spring Spectacular Online Sale*



2024  
American Milking Shorthorn Society



*Spring Spectacular Online Sale*



***LIVE LOTS***







# 1

## Sr. 3 Year Old for 2024

**Consignor:** Katie Bue & John Stuart Rowe  
 Lady6078@gmail.com (715)299-2211  
 Reserve Bid: \$2,000

**Location trucking from:** Alma Center, WI  
**Additional information:**

Her record: 2-2 306d 20,771m 3.2%f 672f 3.1%p 640p  
 3-1 47d 3,937m 3.8%f 148f 3.5%p 136p  
 Fresh 1-6-24 – 1st test 84# 13SCC – 2nd test 89# 12SCC  
 Bred 2-24-24 to Henkeseen Wild Rumors



**Sells as LOT 1!**

### AMERICAN MILKING SHORTHORN SOCIETY

Name and Number: INNISFAIL-WO RUBEN LEFSE EXP 000000068328731  
 Date of Birth: 11/09/2020 Sex: Female Color: RED Tattoo: 82W

Not Classified  
 PPR: -19 46%R 00%R  
 PTA: -82m -29f -3p -77NM\$ 46%\$  
 DEV: +1285m -48f +25p (12/23)

Breeder:  
 ROWE, JOHN STUART & KATIE BUE  
 Current Owner:  
 ROWE, JOHN STUART & KATIE BUE  
 ALMA CENTER WI

STBVQ RUBENS-ET \*RC 000000005844883  
 05/01/1993  
 Not Classified  
 00%R 00%R  
 SCS: DPR: SCE:

INNISFAIL RED RUBEN 000000360010935  
 ROWE, JOHN STUART RWM 04/16/2003  
 Not Classified  
 PPR: -52 93%R PTAT: +0.5 94%R (12/23)  
 PTA: -86m -24f -2p -160NM\$ 95%R  
 PTA PL: +0.2 SCS: +3.45 DPR: -0.9 SCE:  
 194 dau. av. 19282 3.4 664 3.1 591  
 167 class. dau. av. FS:85.3 UDC:-0.05 FLC:0.25

INNISFAIL TC LADY 443 000000000435263  
 ROWE, JOHN STUART RED 05/23/1994  
 Not Classified  
 PPR: -129 64%R 00%R  
 PTA: -991m -40f -34p -259NM\$ 8%\$  
 DEV: -2372m -97f -79p (12/23)  
 02/06 305d 2X 12010 3.2 388 3.1 367 DHIR  
 02/06 357d 2X 13440 3.3 444 3.1 419 DHIR  
 03/09 305d 2X 13500 3.3 441 3.0 407 DHIR  
 03/09 356d 2X 15010 3.3 500 3.1 460 DHIR  
 04/11 275d 2X 12530 3.0 374 3.1 394 DHIR  
 05/10 280d 2X 13550 2.9 399 3.1 421 DHIA  
 06/10 305d 2X 13620 3.4 458 2.9 400 DHIR  
 06/10 313d 2X 13710 3.4 462 2.9 403 DHIA  
 07/10 317d 2X 15910 3.2 515 2.9 463 DHIR  
 08/10 305d 2X 13560 4.0 543 2.9 390 DHIA  
 08/10 329d 2X 13980 4.0 560 2.9 404 DHIA

INNISFAIL-WO LITTLE LADY 000000068325418  
 ROWE, JOHN STUART & KATIE BUE RED 12/03/2018  
 Not Classified  
 PPR: -24 38%R 00%R  
 PTA: -466m -31f -12p -92NM\$ 42%\$  
 DEV: -6285m -229f -164p (12/23)

MYSHA OTHELLOS NUGGET 000000000454852  
 MYSHA HERD RED 06/03/2002  
 Not Classified  
 PPR: +18 75%R PTAT: -0.1 76%R (12/23)  
 PTA: -89m -9f -5p +29NM\$ 81%R  
 PTA PL: +2.1 SCS: +2.81 DPR: +2.6 SCE:  
 29 dau. av. 17312 3.6 623 3.1 530  
 27 class. dau. av. FS:82.8 UDC:0.53 FLC:-0.73

INNISFAIL-WO ZIPPO LEGACY 000000068321173  
 ROWE, JOHN STUART & KATIE BUE RED 12/17/2016  
 04/10 V88 E91 V87 V88 +84 V88 (10/21)  
 ST SR DF RA TW RR RS FA UA UH UW UC UD TP TL  
 8 9 5 6 8 7 3 8 8 7 6 7 4 6 5  
 PPR: -48 43%R PTAT: +0.0 42%R  
 PTA: -722m -41f -15p -151NM\$ 25%\$  
 DEV: -1831m -96f -36p (12/23)  
 01/11 195d 2X 8070 3.8 307 3.5 281 DHIR  
 02/10 235d 2X 12840 3.7 474 3.5 448 DHIR  
 03/08 247d 2X 14480 3.8 551 3.4 489 DHIR  
 04/08 258d 2X 14750 3.4 506 3.5 513 DHIR







# 2

## Sr. 3 Year Old for 2024

Consignor: Katie Bue

Lady6078@gmail.com (715)299-2211

Reserve Bid: \$2,000

Location trucking from: Alma Center, WI

Additional information:

She's fresh again!

Current record in progress: 2-10 136d 11,040m 4.1%f 3.3%p

Last 2 tests: 88# 19SCC and 87# 35SCC

Bred 12-4-23 to Gold Mine MD Justice – CONFIRMED PREG!



**Sells as LOT 2!**



2nd Dam: Wide-Open Jonathan Chicago 2E91

Name and Number: WIDE-OPEN RICOCHET CHERYL 000000068328732  
Date of Birth: 12/01/2020 Sex: Female Color: RED, WHITE MARKS(RWM) Tattoo: 83W

AGE FS SS DQ RP MO MS  
02/00 +83 +82 +82 +80 +83 +84 (12/22)  
ST SR DF RA TW RR RS FA UA UH UWUC UD TP TL  
4 6 4 4 4 7 5 6 4 5 4 5 8 5 3  
PPR: -39 40%R PTAT: +0.2 43%R  
PTA: -574m -15f -18p -44NMS 55%\$  
DEV: +141m +27f +1p (12/23)  
01/10 305d 2X 21750 4.0 866 3.2 686 DHIR  
01/10 306d 2X 21820 4.0 869 3.2 688 DHIR

Breeder:  
BUE, KATIE  
OF WIDE OPEN ACRES  
Current Owner:  
BUE, KATIE  
OF WIDE OPEN ACRES  
ALMA CENTER WI

HARD CORE R. ROB SHOWTIME EXP 000000068308821  
FISHER, KEITH A & DONNETTE F. RED 03/08/2011  
Not Classified  
PPR: -91 69%R 00%R  
PTA: -819m -32f -31p -246NMS 74%R  
PTA PL: +0.1 SCS: +2.86 DPR: -0.4 SCE:  
14 dau. av. 20312 3.4 698 3.0 604

COR-BLOO RICOCHET 000000068316692  
COR-BLOO SYNDICATE RWM 08/06/2014  
Not Classified  
PPR: -95 85%R PTAT: +0.1 85%R (12/23)  
PTA: -1152m -38f -37p -185NMS 91%R  
PTA PL: +2.8 SCS: +2.89 DPR: +0.0 SCE:  
129 dau. av. 18412 3.9 718 3.1 579  
85 class. dau. av. FS:83.8 UDC:0.79 FLC:1.07

HARD CORE REBEL ROCKETTE ET 000000068300475  
FISHER, CHRISSELLE RED 03/16/2008  
03/07 E90 V87 E91 E90 E91 (10/11) \*CERT\*  
ST SR DF RA TW RR RS FA UA UH UWUC UD TP TL  
5 5 7 5 5 5 7 8 7 8 7 7 5 6  
PPR: -58 53%R PTAT: +0.2 58%R  
PTA: -897m -21f -23p -64NMS 50%\$  
(12/23)  
03/03 320d 2X 25210 2.7 678 3.4 855 DHIR  
04/05 294d 2X 21100 4.0 852 3.5 732 DHIA  
05/05 259d 2X 13230 4.6 604 3.2 425 DHIA  
06/04 151d 2X 9880 3.6 356 3.3 329 DHIR  
07/11 207d 2X 12390 4.1 508 2.8 344 DHIR  
Lifetime: 1550d 101810m 3730f 3372p  
\* 1st AGED COW WINTER NATIONAL SHOW 2014  
\* FIVE YEAR OLD RES. ALL-AMERICAN 2013  
\* JR 3 YR OLD H.M. ALL-AMERICAN 2012  
\* JR 2 YR OLD NOM. ALL-AMERICAN 2010  
\* 1st AGED COW INTERNATIONAL SHOW 2014  
\* SENIOR CHAMPION INTERNATIONAL SHOW 2014

WIDE-OPEN ZEUS CHARLOTTE ET 000000068323510  
BUE, KATIE R&W 11/01/2017  
AGE FS SS DQ RP MO MS  
05/01 V89 E91 E90 E91 V89 V88 (12/22)  
ST SR DF RA TW RR RS FA UA UH UWUC UD TP TL  
8 6 8 8 7 7 6 6 5 7 5 6 4 4 7  
PPR: -19 43%R PTAT: +0.5 40%R  
PTA: -254m -9f -10p -6NMS 63%\$  
DEV: -365m -11f -20p (12/23)  
02/01 194d 2X 9620 4.2 408 3.1 296 DHIR  
03/01 278d 2X 22200 3.9 855 3.1 686 DHIR  
04/00 298d 2X 22000 4.1 900 3.1 673 DHIR  
04/11 282d 2X 19410 4.5 864 3.1 594 DHIR

PURPLE IDALEE RR ZEUS EXP ET 000000069827487  
PURPLE FEVER & IDALEE FARMS RLW 03/18/2010  
Not Classified  
PPR: -17 90%R PTAT: +0.6 89%R (12/23)  
PTA: -95m -18f -8p +9NMS 94%R  
PTA PL: +3.5 SCS: +3.29 DPR: +0.1 SCE:  
199 dau. av. 20749 3.7 766 3.0 630  
105 class. dau. av. FS:85.0 UDC:0.78 FLC:1.16

WIDE-OPEN JONATHAN CHICAGO 000000068306906  
BUE, KATIE RED 06/14/2010  
06/01 2E-E91 E96 E92 E91 E90 E90 (07/16) \*CERT\*  
ST SR DF RA TW RR RS FA UA UH UWUC UD TP TL  
9 9 8 5 8 7 6 4 4 6 8 4 4 6 5  
PPR: -25 42%R PTAT: +0.4 35%R  
PTA: -647m -13f -14p -73NMS 48%\$  
DEV: -659m -1f -5p (12/23)  
02/02 305d 2X 19460 4.1 789 3.4 671 DHIR  
02/02 340d 2X 21510 4.1 873 3.5 747 DHIR  
03/04 188d 2X 16030 3.8 611 3.4 545 DHIR  
03/04 309d 2X 23540 4.0 940 3.5 820 DHIA  
04/05 305d 2X 25010 3.9 987 3.5 875 DHIA  
04/05 307d 2X 25100 3.9 990 3.5 878 DHIA  
05/05 278d 2X 17730 4.2 744 3.5 623 DHIR  
06/05 64d 2X 3720 4.8 179 3.5 131 DHIR  
\* SUMMER YRLG HFR ALL AMERICAN CONTEST WINNER 2012





# 3

## Fall Calf for 2024

**Consignor:** SWAG Milking Shorthorns  
 luvkows@hotmail.com (765)427-6964 or (607)423-0971  
**Reserve Bid:** \$2,000  
**Location trucking from:** Canton, NY

### AMERICAN MILKING SHORTHORN SOCIETY

Name and Number: GREEN ACRES FOSTER MOANA 000000068333016  
 Date of Birth: 09/02/2023 Sex: Female Color: RED & WHITE Tattoo: 340

Not Classified  
 Parent Average PPR: -21 PTAT: +0.1  
 PA: -543m -12f -7p -108NMS

Breeder:  
 PREISINGER, KYLIE OF  
 GREEN ACRES MILKING SHORTHORN  
 Current Owner:  
 PREISINGER, KYLIE OF  
 GREEN ACRES MILKING SHORTHORN  
 BETHEL VT

TREETON PINGERLY 00000000004521  
 05/02/2008  
 Not Classified  
 00%R 00%R  
 00%R 00%R  
 SCS: DPR: SCE:

### Oceanbrae Foster Daughters – Paternal Sisters to Lot 3



Camflat Foster Melanie



All-Glo Foster Rhyme ET  
 Nominated AA Winter Yrlg '23

OCEANBRAE FOSTER EXP 000000012765097  
 BARRETT, FRED RWM 07/26/2017  
 Not Classified  
 PPR: +42 56%R 00%R  
 PTA: -289m +19f +7p +70NM\$ 68%R (MACE)  
 PTA PL: -1.6 SCS: +2.76 DPR: +0.0 SCE:  
 41 dau. av. 15791 4.1 654 3.4 535

OCEANBRAE LOGIC FEATHER ET 000000009993349  
 BARRETT, FRED RED 01/18/2011  
 Not Classified  
 PPR: -74 45%R 00%R  
 PTA: -788m -3f -22p -123NM\$ 33%\$  
 (12/23)

CATES TITAN MAYO 000000068329553  
 CATE, PETER J. WHI 09/01/2019  
 AGE FS SS DQ RP MO MS  
 02/11 +82 +81 +83 +84 +81 +83 (08/22)  
 ST SR DF RA TW RR RS FA UA UH UW UC UD TP TL  
 7 5 5 4 5 6 9 4 4 6 4 7 6 4 2  
 PPR: -82 56%R PTAT: +0.1 38%R  
 00%\$  
 ()

CATES TANGERINES PERLES TITAN 00000000455926  
 CATE, PETER J. R&W 05/21/2002  
 Not Classified  
 PPR: -110 73%R PTAT: +0.0 72%R (12/23)  
 PTA: -954m -44f -25p -333NM\$ 80%R  
 PTA PL: -0.9 SCS: +3.08 DPR: +0.4 SCE:  
 27 dau. av. 17040 3.6 612 3.1 534  
 27 class. dau. av. FS:85.2 UDC:0.18 FLC:-0.11  
 \* YEARLING BULL H.M. ALL-AMERICAN 2003

## Now VG85!

CATES LBC MOTHER MAY I 000000068324158  
 CATE, PETER J. WHI 01/28/2017  
 Not Classified  
 PPR: -56 46%R 00%R  
 PTA: -638m -42f -17p -237NM\$ 10%\$  
 DEV: -724m -80f -20p (12/23)

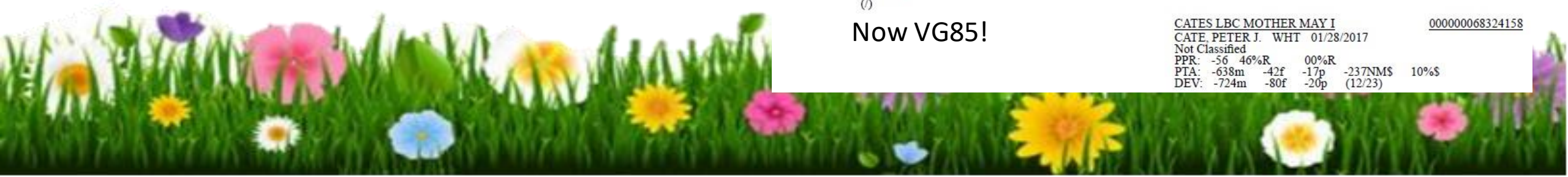





# 4

## Fall Calf for 2024

Consignor: Benter Family Farms

ryanbenter11@gmail.com (812)525-0909

Reserve Bid: \$2,500

Location trucking from: Brownstown, IN



Above: Benter Lynn Lyla - Maternal Sister to Lot 4

Nominated All-American & Jr. All-American Summer Yrlg in 2023  
1st & Res JC Spring Dairy Expo, 1st & JC Indiana State Fair Junior Show, 1st & JC Kentucky State Fair Open Show, 2nd Place Jr and Open All-American Dairy show, 3rd place NAILE Junior show, 2nd NAILE Open show



# AMERICAN MILKING SHORTHORN SOCIETY

Name and Number: BENTER LYNN LYRA

000000068333351

Date of Birth: 09/12/2023 Sex: Female Color: RED

Tattoo: B31

Not Classified  
Parent Average PPR: -37 PTAT: +0.4  
PA: -261m -13f -7p -136NMS

Breeder:  
HACKMAN, C., W.HACKMAN, E.PRICE  
OF BENTER FAMILY FARMS  
Current Owner:  
HACKMAN, C., W.HACKMAN, E.PRICE  
OF BENTER FAMILY FARMS  
BROWNSTOWN IN

KUSZMAR MEGADETH MYKOLA EXP 840003131745168  
KUSZLYK, JOHN P OR MARJORIE A RWM 09/01/2015

E92  
PPR: -62 75%R PTAT: +0.4 56%R (12/23)  
PTA: -265m -23f -13p -270NMS 85%R  
PTA PL: -0.9 SCS: +3.22 DPR: -2.4 SCE:  
48 dau. av. 18224 3.8 691 3.2 575  
10 class. dau. av. FS:83.9 UDC:0.86 FLC:0.68

KRAUSES ANECDOTE RUTH 537 P 000000068321624

KRAUSE DAIRY LLC RED 12/07/2016  
03/08 E90 E90 E91 E90 E90 E90 (08/20)  
ST SR DF RA TW RR RS FA UA UH UWUC UD TP TL  
6 5 8 6 7 7 6 6 6 7 7 6 6 3 5  
PPR: -16 37%R PTAT: +0.2 26%R  
PTA: -395m +1f +1p -46NMS 54%\$  
DEV: -334m +17f +18p (12/23)  
\* FIVE YEAR OLD RES. JUNIOR ALL-AMERICAN 2022  
\* 2nd FIVE YEAR OLD WINTER NATIONAL JR SHOW 2022

KRAUSES RUKOLA TANBARK P 000000068327130

KRAUSE DAIRY LLC RED 02/10/2020  
Not Classified  
Parent Average PPR: -39 PTAT: +0.3  
PA: -330m -11f -6p -158NMS  
PA: PL -1.0 SCS: +3.25 DPR: -1.6 SCE:

SPUNGOLD-R PRINCE OF PA ET 000000068302617  
RAGGI, NICK & DALE & DEANNA RED 12/01/2008

Not Classified  
PPR: -72 84%R PTAT: +0.0 82%R (12/23)  
PTA: -517m -24f -14p -259NMS 90%R  
PTA PL: -1.6 SCS: +3.12 DPR: -0.8 SCE:  
96 dau. av. 19170 3.8 721 3.1 593  
61 class. dau. av. FS:84.5 UDC:0.38 FLC:-1.79  
\* BULL CALF ALL-AMERICAN 2009

MILLCREEK PRINCE PA LYNN 000000068324430

ANDREWS, JAYDEN RED 07/08/2018  
AGE FS SS DQ RP MO MS  
04/00 V88 V87 E90 V85 +84 E90 (07/22)  
ST SR DF RA TW RR RS FA UA UH UWUC UD TP TL  
5 6 8 3 8 6 8 4 8 8 8 8 8 6 8  
PPR: -32 35%R PTAT: +0.5 37%R  
PTA: -191m -14f -8p -114NMS 36%\$  
DEV: -965m -39f -34p (12/23)

Now EX90!

MILLCREEK PERFECTION LIZ 840003008921168

ANDREWS, JAYDEN RLW 06/02/2016  
02/03 V88 V87 V85 V89 V86 V89 (09/18)  
ST SR DF RA TW RR RS FA UA UH UWUC UD TP TL  
7 7 5 5 5 7 3 6 8 8 8 8 8 5 7  
PPR: +7 38%R PTAT: +0.9 42%R  
PTA: +218m -2f +1p -13NMS 62%\$  
DEV: +1978m +40f +37p (12/23)





# 5

## Fall Calf for 2024

**Consignor:** Henkeseen Milking Shorthorns  
 henkesm91@gmail.com (563)880-8614  
**Reserve Bid:** \$2,500  
 Location trucking from: Luana, IA



**Sells as Lot 5!**



**Dam – Henkeseen Royalty Reason E91**  
 HM All-American 4 Yr Old – 2023  
 RIP: 4-0 242d 22,047m 3.8%f 2.9%p

**Sisters to Lot 5:** Wildside Riot – Res. AA Fall Calf 2023  
 Lotto Reckless VG85 – 2023 Futurity Winner WDE

Name and Number: **HENKESEEN BND RESIST EXP ET**  
 Date of Birth: 09/26/2023 Sex: Female Color: RED, LITTLE WHITE(RLW) Tattoo: 611 611  
 Not Classified  
 Parent Average PPR: -27 PTAT: +0.4  
 PA: +7m -6f -11p -65NMS

**000000068333206**

Breeder:  
 HENKES, TRENT & MATT  
 HENKESEEN MILKING SHORTHORNS  
 Current Owner:  
 HENKES, TRENT & MATT  
 HENKESEEN MILKING SHORTHORNS  
 LUANA IA

**GOLD MINE SHALE GALILEO EXP** 000000068322833

NUS, NATHAN & JODY RLW 02/02/2017

Not Classified  
 Parent Average PPR: +13 PTAT: +0.3  
 PA: -256m +7f -3p +1NMS  
 PA: PL -0.3 SCS: +2.94 DPR: -0.2 SCE:

**GOLD MINE R ST BRIGHAM 348 EXP** 000000068321064

NUS, NATHAN & JODY RWM 09/11/2016

04/03 V89 V88 E91 E90 E90 V89 (12/20)  
 ST SR DF RA TW RR RS FA UA UH UWUC UD TP TL  
 7 6 8 5 8 6 5 6 6 6 6 7 6 5 6 4  
 PPR: -34 44%R PTAT: +0.5 43%R  
 PTA: -238m -5f -8p -156NMS 25%\$  
 DEV: -683m +5f -15p (12/23)  
 02/01 305d 2X 15400 3.9 598 3.2 492 DHIR  
 02/01 306d 2X 15430 3.9 599 3.2 493 DHIR  
 03/01 230d 2X 11170 3.8 419 3.2 354 DHIR  
 04/00 232d 2X 13080 4.7 612 3.0 393 DHIR

**GOLD MINE RG BENDER EXP** 000000068325156

NUS, NATHAN & JODY RLW 10/29/2018

Not Classified  
 PPR: -89 55%R 00%R  
 PTA: -443m -25f -25p -288NMS 68%R  
 PTA PL: -1.0 SCS: +3.04 DPR: +0.3 SCE:  
 27 dau. av. 23307 3.8 879 3.1 731

**ECUAFARM KAISER ROYALTY** 000000068307222

ALMEIDA, FABIAN RLW 09/19/2010

Not Classified  
 PPR: +60 86%R PTAT: +0.3 84%R (12/23)  
 PTA: +285m +17f +8p +297NMS 91%R (MACE)  
 PTA PL: +2.8 SCS: +3.05 DPR: +0.2 SCE:  
 143 dau. av. 19728 3.8 740 3.1 604  
 70 class. dau. av. FS:84.7 UDC:0.41 FLC:-0.02

**HENKESEEN ROYALTY REASON EXP** 840003149932707

HENKES, TRENT RLW 06/20/2019

AGE FS SS DO RP MO MS  
 03/09 E90 E90 V88 V88 E90 E90 (04/23)  
 ST SR DF RA TW RR RS FA UA UH UWUC UD TP TL  
 8 6 7 3 8 7 5 5 8 7 8 7 8 7 4  
 PPR: +39 42%R PTAT: +0.4 33%R  
 PTA: +457m +14f +4p +158NMS 88%\$  
 DEV: +849m +23f +0p (12/23)  
 01/11 305d 2X 17780 3.9 689 2.9 523 DHIR  
 01/11 355d 2X 20040 3.9 787 3.0 596 DHIR  
 03/00 305d 2X 22330 3.7 832 2.9 656 DHIR  
 03/00 312d 2X 22720 3.7 849 2.9 669 DHIR

\* JR 3 YR OLD ALL-AMERICAN 2022  
 \* JR 2 YR OLD ALL-AMERICAN 2021  
 \* SUMMER YRLG HFR H.M. ALL-AMERICAN 2020  
 \* 1st JR 3 YR OLD INTERNATIONAL SHOW 2022  
 \* RES INT CHAMP INTERNATIONAL SHOW 2022  
 \* 1st JR 2 YR OLD INTERNATIONAL SHOW 2021

**GE HENKESEEN ABN RUMOR HAS IT** 000000068320601

HENKES, TRENT RLW 07/06/2016

06/08 E90 E90 E93 E90 V88 V89 (04/23)  
 ST SR DF RA TW RR RS FA UA UH UWUC UD TP TL  
 8 6 9 3 9 8 5 4 5 7 8 5 5 6 6  
 PPR: +17 45%R PTAT: +0.2 25%R  
 PTA: +559m +16f +4p +59NMS 76%\$  
 DEV: +851m +28f -6p (12/23)  
 01/11 293d 2X 15270 4.1 626 3.0 453 DHIR  
 02/11 274d 2X 17490 3.3 575 2.7 468 DHIR  
 05/03 305d 2X 28320 3.7 1042 2.7 767 DHIR





# 6

## \*\*\*\*\*BULL\*\*\*\*\*

Consignor: Sean Brown  
 daniellebrown2012@uwalumni.com (608)553-1412  
Reserve Bid: \$800  
Location trucking from: Dodgeville, WI

*"Sound bull that has settled everything he has had a chance to breed"*



R: Maternal Sister: MV RU Javelin



L: 2nd Dam: MV Julius Jovie ET  
 Nominated All-American Winter Calf 2011

3rd Dam: MV Chance Jemma 3E90  
 Ave. 21,000+m and 4.5+%f actual

Name and Number: MAPLETON VLY ROCKSTAR JACKSON 000000068332963  
 Date of Birth: 10/27/2022 Sex: Male Color: RED, WHITE MARKS(RWM) Tattoo: MVF518  
 Not Classified  
 Parent Average PPR: -46 PTAT: +0.4  
 PA: -563m -36f -16p -198NMS  
 PA: PL +1.1 SCS: +2.91 DPR: +0.9 SCE:

Breeder:  
 MAPLETON VALLEY FARMS LLC  
 Current Owner:  
 BROWN SEAN  
 DODGEVILLE WI

KUSZMAR MUDSLINGER 000000000464007  
KUSZLYK, MARJORIE ACOMB R&W 03/10/2006  
 E90  
 PPR: -100 90%R PTAT: +0.3 92%R (12/23)  
 PTA: -966m -51f -31p -366NMS 94%R  
 PTA PL: +1.1 SCS: +3.06 DPR: -1.5 SCE:  
 142 dau. av. 18919 3.5 670 3.1 579  
 140 class. dau. av. FS:84.2 UDC:1.56 FLC:0.45

HALPINS RUTHANNE 000000068302830  
HALPIN, MICHAEL OF HALPIN FARM RED 03/28/2009  
 08/06 2E-E94 E95 E94 E93 E95 (10/17)  
 ST SR DF RA TW RR RS FA UA UH UWUC UD TP TL  
 7 7 7 4 6 6 5 5 5 6 6 4 5 6 3  
 PPR: -65 51%R PTAT: +0.8 52%R  
 PTA: -922m -49f -25p -309NMS 4%\$  
 DEV: -1303m -84f -37p (12/23)  
 \* RES GRAND CHAMPION WINTER NATIONAL SHOW 2014  
 \* RES SR CHAMP WINTER NATIONAL SHOW 2014  
 \* 1st FIVE YEAR OLD WINTER NATIONAL SHOW 2014  
 \* FOUR YEAR OLD ALL-AMERICAN 2013  
 \* SPRING HFR CALF JUNIOR ALL-AMERICAN 2009  
 \* JR 2 YR OLD RES. ALL-AMERICAN 2012

HALPINS MUDDY ROCKSTAR TW 840003013654947  
RICE, ELIZABETH OF HALPIN FARM R&W 07/11/2013  
 Not Classified  
 PPR: -102 65%R PTAT: +0.7 60%R (12/23)  
 PTA: -1011m -63f -33p -450NMS 75%R  
 PTA PL: -0.1 SCS: +2.84 DPR: +1.1 SCE:  
 28 dau. av. 19594 3.6 707 3.1 614  
 16 class. dau. av. FS:85.4 UDC:1.42 FLC:-0.05

MAPLETON VLY ZUES JMC ET 000000068313973  
AGNEW, THOMAS AND KEELY RLW 07/26/2013  
 AGE FS SS DQ RP MO MS  
 09/04 4E-E92 E92 E90 E92 E93 (12/22)  
 ST SR DF RA TW RR RS FA UA UH UWUC UD TP TL  
 7 9 8 4 6 7 8 3 7 7 6 6 5 4 4  
 PPR: +9 42%R PTAT: +0.1 50%R  
 PTA: -114m -9f +1p +54NMS 76%\$  
 DEV: +30m -14f +11p (12/23)  
 02/00 296d 2X 13080 3.7 480 3.2 425 DHIR  
 02/11 305d 2X 18720 3.6 666 3.4 628 DHIR  
 02/11 365d 2X 22270 3.6 795 3.4 755 DHIR  
 04/01 305d 2X 20930 3.5 733 3.3 698 DHIR  
 04/01 337d 2X 22370 3.5 784 3.4 750 DHIR  
 05/03 305d 2X 21830 3.3 719 3.2 699 DHIR  
 05/03 365d 2X 24080 3.3 805 3.2 778 DHIR  
 06/06 305d 2X 19490 3.6 706 3.1 595 DHIR  
 06/06 365d 2X 21470 3.6 781 3.1 665 DHIR  
 07/09 305d 2X 21020 3.6 762 3.1 655 DHIR  
 09/03 305d 2X 24990 3.7 915 3.1 765 DHIR  
 Lifetime: 2630d 159470m 5703f 5144p

GMC ROBIN ZUES EXP ET 000000068300593  
CLARK, LINDSEY RWM 04/16/2008  
 E90  
 PPR: -71 81%R PTAT: +0.2 84%R (12/23)  
 PTA: -245m -30f -18p -193NMS 87%R  
 PTA PL: +0.8 SCS: +3.07 DPR: -0.6 SCE:  
 60 dau. av. 19805 3.5 702 3.0 591  
 60 class. dau. av. FS:85.0 UDC:-0.09 FLC:1.39

MAPLETON VLY JULIUS JOVIE ET 000000068307118  
AGNEW, THOMAS AND KEELY RLW 12/17/2010  
 04/03 +83 -80 E90 +83 G78 +84 (04/15)  
 ST SR DF RA TW RR RS FA UA UH UWUC UD TP TL  
 5 4 8 6 7 7 5 2 5 6 5 5 5 6 4  
 PPR: +17 46%R PTAT: -0.5 50%R  
 PTA: -321m +8f +5p +43NMS 74%\$  
 DEV: -231m +45f +30p (12/23)  
 02/07 365d 2X 18750 4.3 804 3.4 638 DHIR  
 03/10 305d 2X 18410 4.1 752 3.4 620 DHIR  
 03/10 365d 2X 19960 4.1 815 3.4 679 DHIR



2024  
American Milking Shorthorn Society



*Spring Spectacular Online Sale*



**EMBRYOS**







# 7

## 5 #1 Conventional Embryos

Consignor: RTB Partners

Tim Foss – Keith Hyovalti – Eric Seifert

eseife150@gmail.com (320)282-5740 (Eric)

Reserve Bid: \$500/embryo

Location shipping from: Browerville, MN

Additional information:

Dam: Innisfail-WO Mega Love Song ET 2E93

Sire: North Stars Presto ET EXP

**Full sisters to embryos  
have earned AA  
Nominations & 2 MAX  
SCORED 2 year olds!  
Full brother to RTB  
Presto LOVE SHAQ!**



**Dam of Embryos**



**2nd Dam – Lady 5055**

### AMERICAN MILKING SHORTHORN SOCIETY

Name and Number: INNISFAIL-WO MEGA LOVE SONG ET 000000068312245  
Date of Birth: 12/02/2012 Sex: Female Color: RED, WHITE MARKS(RWM) Tattoo: 04W

AGE FS SS DQ RP MO MS  
05/04 2E-E93 E93 E92 E94 E91 E93 (04/18)  
ST SR DF RA TW RR RS FA UA UH UWUC UD TP TL  
9 8 7 2 9 7 8 5 8 8 7 7 7 6 6  
PPR: -131 47%R PTAT: +0.9 52%R  
PTA: -899m -35f -31p -312NM\$ 4%\$  
DEV: -2368m -83f -75p (12/23)  
02/01 270d 2X 15170 4.0 608 3.2 484 DHIA  
03/00 305d 2X 15690 4.0 633 3.3 512 DHIR  
03/00 326d 2X 16310 4.0 658 3.3 535 DHIR  
04/01 202d 2X 8240 4.1 334 3.2 262 DHIR  
05/03 126d 2X 7000 3.7 261 3.3 234 DHIR

Breeder:  
ROWE, JOHN STUART & KATIE BUE

Current Owner:  
HYOVALTI, KEITH & TIM FOSS &  
ERIC SEIFERT  
ANOKA MN

GOLD MINE QD-NUC BART 00000000449950  
GOLD MINE FARMS RN 06/13/2000

Not Classified  
PPR: -94 69%R PTAT: +0.3 69%R (12/23)  
PTA: -513m -20f -15p -346NM\$ 75%R  
PTA PL: -2.1 SCS: +3.39 DPR: +0.2 SCE:  
17 dau. av. 18250 3.6 662 3.1 568  
16 class. dau. av. FS:84.2 UDC:-0.31 FLC:0.79

VIKING VALLEY PLUM MEGG-EXP 00000000434756

BRATLAND, GERALD & SONS R&W 01/25/1995  
09/08 3E-E94 E97 E94 E92 E91 E94 (10/04)  
ST SR BD DF RA TW RS FA UA UH UWUC UD TP TL  
9 7 7 7 6 7 4 5 6 8 6 7 4 4 6  
PPR: -56 57%R PTAT: +0.0 59%R  
PTA: -616m -18f -10p -174NM\$ 21%\$  
DEV: -1165m -30f -17p (12/23)  
02/08 365d 2X 25420 3.3 830 3.5 879 DHIR  
04/01 363d 2X 22430 2.9 648 3.2 714 DHIR  
06/07 340d 2X 25930 3.3 864 3.2 831 DHIR  
07/09 365d 2X 26130 3.4 877 3.1 822 DHIA  
09/01 338d 2X 17150 2.2 373 3.1 533 DHIR  
10/09 356d 2X 21870 3.4 733 3.2 694 DHIR  
Lifetime: 2161d 140390m 4377f 4531p  
\* AGED COW ALL-AMERICAN 2001

KUSZMAR MEGADETH 00000000455752

KUSZLYK, STEVEN W. & SUSAN M. R&W 10/28/2002  
E93  
PPR: -64 94%R PTAT: +0.7 95%R (12/23)  
PTA: -421m -18f -12p -228NM\$ 96%R  
PTA PL: +0.3 SCS: +3.47 DPR: -2.2 SCE:  
197 dau. av. 20000 3.6 722 3.1 617  
197 class. dau. av. FS:85.3 UDC:0.69 FLC:0.84  
\* YEARLING BULL ALL-AMERICAN 2004

INNISFAIL RU LADY 5055-EXP 00000000462346

ROWE, JOHN STUART RWM 07/27/2005  
AGE FS SS DQ RP MO MS  
06/09 2E-E93 E94 E98 V87 E92 E92 (04/12)  
ST SR DF RA TW RR RS FA UA UH UWUC UD TP TL  
8 8 9 7 7 8 3 6 8 9 9 6 4 2 8  
PPR: -117 52%R PTAT: +0.8 47%R  
PTA: -692m -40f -28p -308NM\$ 4%\$  
DEV: -1499m -91f -68p (12/23)  
02/03 305d 2X 15160 3.1 477 2.8 429 DHIR  
02/03 365d 2X 17640 3.2 561 2.8 501 DHIA  
03/10 253d 2X 13600 2.9 396 2.8 383 DHIR  
05/00 305d 2X 24140 3.4 812 2.9 691 DHIR  
05/00 365d 2X 27550 3.3 904 2.9 788 DHIR  
06/08 305d 2X 22150 3.6 803 2.8 624 DHIR  
06/08 365d 2X 25490 3.6 914 2.9 728 DHIR  
08/00 202d 2X 11390 3.8 429 2.9 336 DHIR  
Lifetime: 1941d 110130m 3628f 3175p  
\* FOUR YEAR OLD ALL-AMERICAN 2009  
\* FIVE YEAR OLD RES. ALL-AMERICAN 2010

INNISFAIL RED RUBEN 000000360010935

ROWE, JOHN STUART RWM 04/16/2003  
Not Classified  
PPR: -52 93%R PTAT: +0.5 94%R (12/23)  
PTA: -86m -24f -2p -160NM\$ 95%R  
PTA PL: +0.2 SCS: +3.45 DPR: -0.9 SCE:  
194 dau. av. 19282 3.4 664 3.1 591  
167 class. dau. av. FS:85.3 UDC:-0.05 FLC:0.25

INNISFAIL KO LADY 2057 00000000454004

ROWE, JOHN STUART RED 05/10/2002  
Not Classified  
PPR: -132 56%R 00%R  
PTA: -1009m -51f -34p -412NM\$ 0%\$  
DEV: -2404m -125f -78p (12/23)  
02/02 302d 2X 16360 2.8 463 3.0 483 DHIR  
03/02 208d 2X 9030 2.7 246 3.0 267 DHIR  
04/03 296d 2X 12930 2.9 380 3.1 401 DHIR  
05/09 183d 2X 7970 3.0 236 3.0 237 DHIR  
\* JR 3 YR OLD ALL-AMERICAN 2005  
\* JR 2 YR OLD RES. ALL-AMERICAN 2004





# 8

## 3 #1 Conventional Embryos

**Consignor:** Mapleton Valley Farms, LLC  
mapletonvalley@gmail.com (920)273-9324

**Reserve Bid:** \$400/embryo

**Location shipping from:** Oconomowoc, WI

**Additional information:**

**Dam:** Mapleton Vly Perfect Miami 3E90

2022 AMSS Meritorious Brood Cow of the Year

**Sire:** Innisfail Red Ruben



**Full Sister to Embryos:**  
Mapleton Vly RR Memphis 2E91  
Nom. AA Winter Calf & Sr. 3 Yr Old

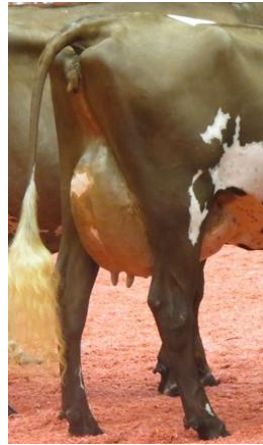

**2nd Dam:** Florida



**3rd Dam:** de la Flirt

**Full sister to embryos sold for \$2800 in Stateline Spring Sale!**

### AMERICAN MILKING SHORTHORN SOCIETY

Name and Number: MAPLETON VLY PERFECT MIAMI 000000068316594  
Date of Birth: 08/09/2014 Sex: Female Color: RED, LITTLE WHITE(RLW) Tattoo: MVF 321

AGE FS SS DO RP MO MS  
08/04 3E-E90 E90 E91 V88 E90 V89 (12/22)  
ST SR DF RA TW RR RS FA UA UH UW UC UD TP TL  
8 7 9 7 5 8 7 4 5 5 5 5 5 6 5  
PPR: +31 43%R PTAT: +0.6 48%R  
PIA: +71m +1f +3p +162NM\$ 88%\$  
DEV: +388m +20f -16p (12/23)  
01/11 305d 2X 14130 3.8 534 3.2 447 DHIR  
01/11 365d 2X 17130 3.9 661 3.2 556 DHIR  
03/03 304d 2X 20850 4.0 844 3.2 668 DHIR  
04/02 305d 2X 21440 4.2 890 3.3 697 DHIR  
04/02 339d 2X 22240 4.2 927 3.3 732 DHIR  
05/04 305d 2X 20100 4.0 810 3.1 616 DHIR  
05/04 365d 2X 22920 4.1 946 3.1 721 DHIR  
06/07 305d 2X 17470 4.7 823 3.2 563 DHIR  
06/07 365d 2X 20310 4.7 947 3.3 666 DHIR  
08/01 305d 2X 20500 4.3 884 3.3 674 DHIR  
08/01 365d 2X 22800 4.4 993 3.3 754 DHIR  
Lifetime: 2387d 135240m 5730f 4441p

Breeder: AGNEW, THOMAS AND KEELY  
Current Owner: MAPLETON VALLEY FARMS LLC  
OCONOMOWOC WI

INNISFAIL PERFECT STORM \*CD 000000360012228  
ROWE, JOHN STUART RLW 08/04/2005

Not Classified  
PPR: +14 86%R PTAT: +0.2 86%R (12/23)  
PIA: -37m +0f +0p -81NM\$ 90%R  
PTA PL: +0.5 SCS: +3.04 DPR: -1.3 SCE:  
92 dau. av. 17982 3.5 629 3.1 554  
66 class. dau. av. FS:85.1 UDC:0.83 FLC:0.14

INNISFAIL RB PRINCESS 771 00000000442115

LYNDE, DANIEL F. RLW 07/22/1997  
14/10 E90 V88 E92 E91 E93 V87 (05/12)  
ST SR DF RA TW RR RS FA UA UH UW UC UD TP TL  
5 5 9 4 7 8 5 4 3 8 8 7 4 5 3  
PPR: -31 65%R PTAT: -0.1 66%R  
PIA: -594m -13f -16p +17NM\$ 68%\$  
DEV: -858m -13f -24p (12/23)  
02/06 358d 2X 13760 3.8 522 3.3 458 DHIA  
03/08 330d 2X 17730 3.5 613 3.1 547 DHIR  
04/08 339d 2X 18400 3.5 637 3.2 583 DHIR  
05/09 365d 2X 21760 3.5 767 3.1 677 DHIA  
07/03 365d 2X 24530 3.6 880 3.0 747 DHIA  
08/08 365d 2X 20500 3.4 688 3.0 625 DHIA  
09/11 325d 2X 16040 3.3 526 3.2 515 DHIR  
12/04 365d 2X 18000 3.3 595 3.1 555 DHIA  
Lifetime: 3269d 163670m 5674f 5141p  
\* AGED COW ALL-AMERICAN 2002

GMC ROBIN ZUES EXP ET 000000068300593  
CLARK, LINDSEY RWM 04/16/2008

E90  
PPR: -71 81%R PTAT: -0.2 84%R (12/23)  
PIA: -245m -30f -18p -193NM\$ 87%R  
PTA PL: +0.8 SCS: -3.07 DPR: -0.6 SCE:  
60 dau. av. 19805 3.5 702 3.0 591  
60 class. dau. av. FS:85.0 UDC:-0.09 FLC:1.39

MAPLETON VLY J DE LA FLIRT 00000000468118

AGNEW, THOMAS AND KEELY RLW 12/02/2007  
04/00 V88 E90 V87 V86 V85 E90 (12/11) \*CERT\*  
ST SR DF RA TW RR RS FA UA UH UW UC UD TP TL  
7 7 5 5 6 6 4 4 8 7 6 9 6 5 6  
PPR: -67 48%R PTAT: +0.1 54%R  
PIA: -445m -18f -15p -181NM\$ 20%\$  
DEV: -781m -32f -28p (12/23)  
02/03 305d 2X 19980 3.7 737 2.9 583 DHIR  
02/03 365d 2X 22970 3.7 858 3.0 689 DHIR  
03/06 305d 2X 19590 3.5 694 3.0 581 DHIR  
03/06 365d 2X 21070 3.5 741 3.0 627 DHIR  
05/00 305d 2X 25150 3.5 872 3.0 742 DHIR  
05/00 365d 2X 26910 3.5 940 3.0 801 DHIR  
06/07 147d 2X 9560 3.9 371 2.9 277 DHIR

INNISFAIL PERFECTION EXP 000000068312600

ROWE, JOHN STUART RLW 04/27/2012  
Not Classified  
PPR: +57 69%R PTAT: +0.5 68%R (12/23)  
PIA: +227m +10f +7p +135NM\$ 78%R  
PTA PL: +2.6 SCS: +2.97 DPR: -0.7 SCE:  
26 dau. av. 20656 3.7 754 3.1 631  
22 class. dau. av. FS:85.8 UDC:0.58 FLC:-0.25

MAPLETON VLY ZUES FLORIDA 000000068308709

AGNEW, THOMAS AND KEELY RLW 06/25/2011  
AGE FS SS DO RP MO MS  
02/05 V86 +81 +84 +84 V86 V88 (12/13)  
ST SR DF RA TW RR RS FA UA UH UW UC UD TP TL  
4 3 5 4 3 8 4 5 8 7 4 7 7 7 3  
PPR: -52 43%R PTAT: +0.5 49%R  
PIA: -304m -24f -14p -120NM\$ 34%\$  
DEV: -823m -66f -32p (12/23)  
01/11 305d 2X 17330 3.6 630 3.1 542 DHIA  
01/11 365d 2X 20420 3.7 746 3.2 647 DHIR  
03/01 134d 2X 8640 3.4 293 3.1 271 DHIR





# 9

## 5 #2 IVF Embryos -Sexed Semen!

**Consignor:** Henkeseen Milking Shorthorns  
henkesm91@gmail.com (563)880-8614

**Reserve Bid:** \$300/embryo

**Location shipping from:** Luana, IA

**Additional information:**

**Dam:** GE Henkeseen Abn Rumor Has It - NOW EX91!

**Sire:** Henkeseen Cyride \*TC - **SEXED**



**Dam of Embryos:**

GE Henkeseen Abn Rumor Has It



**Early Cyride Daughter:**

Henkeseen Cyr Rebellion-EXP  
Res. Jr. All-American Fall Calf  
& Nom. AA Fall Calf 2022

### AMERICAN MILKING SHORTHORN SOCIETY

Name and Number: GE HENKESEEN ABN RUMOR HAS IT 000000068320601  
Date of Birth: 07/06/2016 Sex: Female Color: RED, LITTLE WHITE(RLW) Tattoo: 008  
008

AGE FS SS DQ RP MO MS  
06/08 E90 E90 E93 E90 V88 V89 (04/23)  
ST SR DF RA TW RR RS FA UA UH UW UC UD TP TL  
8 6 9 3 0 8 5 4 5 7 8 5 5 6 6  
PPR: +17 45%R PTAT: +0.2 25%R  
PTA: +559m +16f +4p +59NMS 76%\$  
DEV: +851m +28f -6p (12/23)  
01/11 293d 2X 15270 4.1 626 3.0 453 DHIR  
02/11 274d 2X 17490 3.3 575 2.7 468 DHIR  
05/03 305d 2X 28320 3.7 1042 2.7 767 DHIR  
05/03 365d 2X 33000 3.7 1207 2.8 909 DHIR  
06/07 305d 2X 27060 3.3 883 2.8 755 DHIR

Breeder:  
HENKES, TRENT

Current Owner:  
HENKES, TRENT & MATT  
HENKESEEN MILKING SHORTHORNS  
LUANA IA

KUSZMAR MEGADETH 000000000455752  
KUSZLYK, STEVEN W. & SUSAN M. R&W 10/28/2002

E93  
PPR: -64 94%R PTAT: +0.7 95%R (12/23)  
PTA: -421m -18f -12p -228NMS 96%R  
PTA PL: +0.3 SCS: +3.47 DPR: -2.2 SCE:  
197 dau. av. 20000 3.6 722 3.1 617  
197 class. dau. av. FS:85.3 UDC:0.69 FLC:0.84  
\* YEARLING BULL ALL-AMERICAN 2004

ROVIN LIRA ALLISON EXP P 000000068304647

ROVIN ACRES RLW 09/05/2009  
05/07 2E-E92 E93 E91 E92 E90 E92 (04/15) \*CERT\*  
ST SR DF RA TW RR RS FA UA UH UW UC UD TP TL  
9 8 7 2 8 7 5 7 8 8 6 6 5 5 5  
PPR: +13 64%R PTAT: +0.1 67%R  
PTA: +308m +28f -3p +125NMS 85%\$  
DEV: +1309m +81f +9p (12/23)  
02/03 305d 2X 23150 4.3 1005 2.8 640 DHIR  
02/03 365d 2X 26450 4.3 1148 2.8 740 DHIR  
03/06 305d 2X 22030 4.7 1031 3.0 651 DHIR  
04/09 305d 2X 26690 4.7 1260 2.8 744 DHIR  
04/09 341d 2X 28670 4.7 1356 2.8 810 DHIR  
05/10 305d 2X 18320 4.1 745 2.9 538 DHIR  
05/10 355d 2X 19830 4.1 805 3.0 595 DHIR  
06/11 300d 2X 23920 4.7 1128 2.7 647 DHIR  
08/00 156d 2X 12480 4.0 497 2.8 350 DHIR  
Lifetime: 1954d 137810m 6171f 3944p  
\* FALL YRLG HFR RES. ALL-AMERICAN 2012  
\* FALL HFR CALF H.M. ALL-AMERICAN 2011

KHW KITE ADVENT-RED-ET 000000133002953  
12/02/2001

Not Classified  
00%R 00%R  
SCS: 00%R  
DPR: SCE:

HENKESEEN RIPPLE-RED-ET 000000061855110  
09/03/2004

Not Classified  
00%R 00%R  
00%\$

ROVIN MEGA ALL ABNER P 000000068309795

LARSON, BAILEY R&W 01/01/2012  
Not Classified  
PPR: -96 78%R PTAT: +0.4 77%R (12/23)  
PTA: -90m -26f -24p -196NMS 84%R  
PTA PL: +1.2 SCS: +3.29 DPR: -0.3 SCE:  
37 dau. av. 18826 3.7 689 2.9 553  
31 class. dau. av. FS:84.1 UDC:-0.01 FLC:0.14

HENKESEEN AD RUMOR-RED-ET 000000063445879  
HENKES, TRENT 03/02/2007

Not Classified  
00%R 00%R  
00%\$

()







# 10

## 4 Reverse Sort Female #1 Embryos

Consignor: Redwillow Genetics –  
Eric, Megan, Parker, & Hadley Seifert  
eseife150@gmail.com (320)282-5740

Reserve Bid: \$400/embryo

Location shipping from: Browerville, MN

Additional information:

Dam: Redwillow Adventure Spice TW 2EX92

Sire: Ourway Walk on the Wildside



Dam of Embryos:

Redwillow Adventure Spice TW

**Full sister to  
embryos was  
2nd Winter Calf  
at the  
'23 MN State Fair**

## AMERICAN MILKING SHORTHORN SOCIETY

Name and Number: REDWILLOW ADVENTURE SPICE TW 000000068320749

Date of Birth: 08/15/2016 Sex: Female Color: RED

Tattoo: 1815  
1815

Breeder:  
SEIFERT, ERIC  
Current Owner:  
SEIFERT, ERIC  
LONG PRAIRIE MN

AGE FS SS DQ RP MO MS  
06/01 E92 E92 E93 E90 E95 E91 (09/22)  
ST SR DF RA TW RR RS FA UA UH UW UC UD TP TL  
7 7 8 4 6 8 5 7 9 7 5 8 5 4 6  
PPR: +33 40%R PTAT: +0.7 46%R  
PTA: +244m -6f +1p +43NMS 74%\$  
DEV: +1103m +0f +17p (12/23)  
03/10 280d 2X 19040 3.0 574 2.9 551 DHIR  
04/09 305d 2X 21810 3.1 675 2.9 631 DHIR  
04/09 333d 2X 23720 3.1 735 2.9 683 DHIR  
05/10 305d 2X 15870 2.5 394 2.9 463 DHIR  
05/10 352d 2X 20870 2.4 497 2.8 590 DHIR  
\* FIVE YEAR OLD RES. ALL-AMERICAN 2021  
\* 2nd FIVE YEAR OLD INTERNATIONAL SHOW 2021

INNISFAIL RED RUBEN 000000360010935

ROWE, JOHN STUART RWM 04/16/2003

Not Classified  
PPR: -52 93%R PTAT: +0.5 94%R (12/23)  
PTA: -86m -24f -2p -160NMS 95%R  
PTA PL: +0.2 SCS: +3.45 DPR: -0.9 SCE:  
194 dau. av. 19282 3.4 664 3.1 591  
167 class. dau. av. FS:85.3 UDC:-0.05 FLC:0.25

DAN SAL MEGADETH ZENA 00000000460585

BURD, DAN & SALLY RN 03/28/2005  
07/05 2E-E94 E95 E94 E93 E92 E94 (09/12) \*CERT\*  
ST SR DF RA TW RR RS FA UA UH UW UC UD TP TL  
7 8 9 4 8 7 6 7 8 9 9 8 6 6 5  
PPR: -14 70%R PTAT: +0.5 70%R  
PTA: -220m -8f -12p -5NMS 63%\$  
DEV: -392m -10f -23p (12/23)  
01/11 305d 2X 12770 3.7 477 3.0 389 DHIR  
01/11 365d 2X 15220 3.8 576 3.1 477 DHIR  
03/02 305d 2X 20204 3.9 796 3.2 644 DHIR  
03/02 365d 3X 23312 3.9 919 3.3 760 DHIA  
05/05 305d 2X 19820 3.9 766 2.8 557 DHIR  
05/05 365d 2X 23520 3.9 909 2.9 675 DHIR  
07/02 187d 2X 10850 3.4 371 2.7 291 DHIA  
\* FIVE YEAR OLD ALL-AMERICAN 2010  
\* JR 3 YR OLD ALL-AMERICAN 2008  
\* AGED COW RES. ALL-AMERICAN 2012  
\* 1st INT CHAMPION WORLD DAIRY EXPO 2008  
\* 1st JR 3 YR OLD WORLD DAIRY EXPO 2008

MYSHA-WO ADVENT LIRIANO-ET 000000360012770

MYSHA HERD & KATIE BUE R&W 06/17/2007

Not Classified  
PPR: +29 95%R PTAT: +0.7 93%R (12/23)  
PTA: +385m +16f +3p -3NMS 97%R  
PTA PL: -0.8 SCS: +3.17 DPR: +0.9 SCE:  
421 dau. av. 21514 3.8 813 3.0 652  
178 class. dau. av. FS:84.8 UDC:1.05 FLC:0.11

ES SUSAN 000000068303540

SEIFERT, ERIC RN 06/02/2009  
02/08 +82 V85 F73 +84 G78 V85 (02/12)  
ST SR DF RA TW RR RS FA UA UH UW UC UD TP TL  
5 6 3 5 5 5 7 8 8 5 3 9 8 7 4  
PPR: -57 62%R PTAT: -0.4 42%R  
00%\$

PURPLE IDALEE RR ZEUS EXP ET 000000069827487

PURPLE FEVER & IDALEE FARMS RLV 03/18/2010

Not Classified  
PPR: -17 90%R PTAT: +0.6 89%R (12/23)  
PTA: -95m -18f -8p +9NMS 94%R  
PTA PL: +3.5 SCS: +3.29 DPR: +0.1 SCE:  
199 dau. av. 20749 3.7 766 3.0 630  
105 class. dau. av. FS:85.0 UDC:0.78 FLC:1.16

ES STELLA EXP 000000068309979

SEIFERT, ERIC RED 06/13/2011  
AGE FS SS DQ RP MO MS  
07/09 E90 V88 V88 E90 E92 E90 (03/19)  
ST SR DF RA TW RR RS FA UA UH UW UC UD TP TL  
6 8 6 4 7 7 5 7 6 5 7 6 4 4 5  
PPR: +10 35%R PTAT: +0.2 45%R  
PTA: +32m +0f -3p -52NMS 53%\$  
(12/23)



2024  
American Milking Shorthorn Society



# *Spring Spectacular Online Sale*



# ***SEMEN***





# 11 RoVin Mega All Abner P 138MS5650 10 units

Consignor: Casey Weiss

caseyweiss@yahoo.com (937) 564-8861

Reserve Bid: \$9/unit

Location shipping from: Arcanum, OH

Additional information:

Reg # 68309795

Red & White

DOB: 1/1/2012

37 dtrs average 18,826m 3.7%f 689f 2.9%p 553p

31 classified dtrs average Final Score 84.1 (FLC: 0.14)

**Polled – Full Herdbook  
Siring tremendous  
brood cows!**

Dam: RoVin Lira Allison EXP P 2E92  
HM All-American Fall Calf – 2011  
Reserve All-American Fall Yearling – 2012  
3-6 305d 22,030m 4.7%F 2.8%P  
4-9 305d 26,690m 4.7%F 2.8%P



# 12 GE Kundes Golden Amazing P 10 units

Consignor: Casey Weiss

caseyweiss@yahoo.com (937) 564-8861

Reserve Bid: \$10/unit

Location shipping from: Arcanum, Ohio

Additional information:

Reg # 68318055

Red

DOB: 4/25/2015

PPR: +103! A hot Bon Jovi son!

**Outcross polled  
genetics!**



Dam: Kulp-Gen Jurist Anika-P-EXP  
2E91 \*Certified\*  
3-7 365d 28,990m 6.7%f 3.6%p  
7-5 337d 30,910m 6.7%f 3.6%p

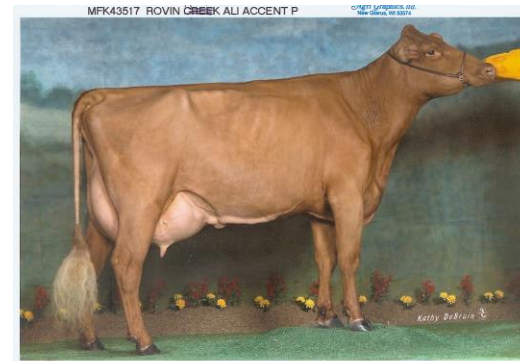

2nd Dam: RoVin Derek Ali Accent-  
P  
EX92  
4-11 365d 25,790m 5.1%f 3.8%p  
6-06 365d 27,820m 5.4%f 3.5%p  
Res. AA 4 Year Old - 2005





# 13

## GE Panorama Anticipation A0004871 5 units

Consignor: Katie Agnew

shorties48@hotmail.com (920)273-9324

Reserve Bid: \$10/unit

Location shipping from: Oconomowoc, WI

Additional information:

PPR +34 PTA +238m +19f +13p +43NM\$

17 dtrs ave 20,022m 3.9%f 3.2%p

14 dtrs ave final score: 84.5

***Illawarra outcross!  
Limited supply left!***



Dam: Panorama Angeline 9th  
**EX94**

4-time Brisbane Royal Champ.

305d 22,597m 3.7%F 3.2%P



Dtr: Cold Springs Ant Buttercup EXP  
Nom. AA Sr. 2-Year-Old 2022



# 14

## Weissway Patriot Army EXP GGRCMS6 10 units

Consignor: Casey Weiss

caseyweiss@yahoo.com (937)564-8861

Reserve Bid: \$7/unit

Location shipping from: Arcanum, OH

Additional information:

Reg #68315481

Red

DOB: 3/25/2014

PA: +204m PL +0.4 SCS: +3.04 DPR: +0.8

***Siring big, correct  
dairy frames!***

At right:

Dam: Weissway Liriano Aliria May EXP  
**2E90**

HM All-American Sr 2 Yr Old - 2013



2nd Dam: Rocking Ws VRIs Allie  
**EX90 91MS**

3-7 334d 23,310m 3.6%f 2.9%p







# 15

## Mapleton Vly Spark Atlas-P GGRCMS9 10 units

Consignor: Casey Weiss

Caseyweiss@yahoo.com

(937)564-8861

Reserve Bid: \$9/unit

Location shipping from: Arcanum, OH

Additional information:

Reg # 840003132992404

Red

DOB: 1/18/2015

***Polled & Full herdbook!  
Siring great udders!***



At left: Dam: Mapleton Vly Ted Adele P  
EX90

All-American Spring Calf – 2009

4-05 365d 20,570m 4.0%f 3.2%p

5-10 365d 26,480m 3.7%f 3.1%p

2nd Dam: MV Milkmore Albany-P  
VG86

3-6 342d 19,460m 4.5%f 3.4%p

4-8 328d 22,670m 3.8%f 3.2%p

Following generations trace back to  
the Riverdale and WEG Acres herds!



# 16

## Corstar Mixology EXP P 179MS0015 10 units

Consignor: Casey Weiss

Caseyweiss@yahoo.com

(937)564-8861

Reserve Bid: \$12/unit

Location shipping from: Arcanum, OH

Additional information:

Reg # 68328712

Roan

DOB: 7/22/2020

PA: PL: +1.3 SCS: +2.93

***Roan & Polled!  
Siring deep ribs & dairy strength!  
Making colorful calves!***

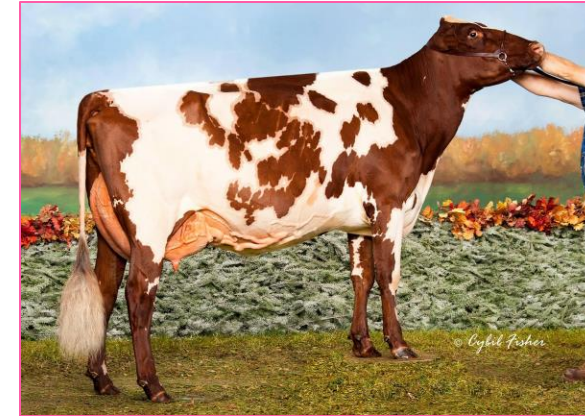

Dam: Corstar Deuce Mix P EXP TW 3E94

All-American Jr. 3 Yr Old – 2016

Member of All-American Best 3 Females – 2016

Lifetime: 131,010m 4966f 4134p







**17 Cherrywood Weissway Ocean**  
**179MS0011 3 units**

Consignor: Casey Weiss

Caseyweiss@yahoo.com (937)564-8861

Reserve Bid: \$100/unit

Location shipping from: Arcanum, OH

Additional information:

Reg # 68320365

Light Roan

DOB: 9/16/2015

10 dtrs average 17,613m 3.5%f 3.1%p

11 classified dtrs average 85.6 UDC: 1.03 FLC: 0.45

***Siring high type & great udders!***



Daughter: Kuhnkuh Moscato  
 SUPREME JR. CHAMPION - '23 NAILE



Daughter: Honor Roll Ocean Breeze  
 All-American Spring Calf 2019



**18 North Stars Presto ET EXP**  
**7MS355 10 units**

Consignor: Gold Mine Farms – Jody Nus

Jodynus@gmail.com (563)608-3727

Reserve Bid: \$100/unit

Location shipping from: Arlington, IA

Additional information:

Reg # 68307590

Red

DOB: 2/22/2011

170 dtrs average 19,520m 3.6%f 3.1%p

88 classified dtrs average 85.1 UDC: 1.01 FLC: 0.14

***Premier Sire –  
 World Dairy Expo  
 2021 & 2022  
 aAa 324  
 A2A2!***

Right – Daughter:

Corstar Presto Lulu 3E95

Res. Grand Champ – WDE 2021

All-American 2021 & 2022

Res. AA Jr 3 Yr Old – 2018

6-1 357d 27,890m 3.4%f 2.8%p



Dam: North Stars Talent Pinkin 2E92  
 3-1 305d 23,845m 3.9%f 3.1%p







# 19

## RoVin Atlas Sada Sean PP 54MS0093      10 units

Consignor: Casey Weiss

Caseyweiss@yahoo.com      (937)564-8861

Reserve Bid: \$15/unit

Location shipping from: Arcanum, OH

Additional information:

Reg # 68326460

Red

DOB: 5/6/2019

***Homozygous POLLED!***  
***Siring fancy calves!***



Dam: RoVin Abner-P Sue Sada EXP P  
EX90 91MS

2-3 365d 19,476m 3.9%f 3.0%p

3-6 365d 22,960m 4.3%f 3.0%p

Dtr: Mapleton Vly Sean Cyprus-P





- All bidders are required to register and give full identification prior to the beginning of the auction. Bidders that sign up on Cowbuyerlive.com platform less than 15 minutes before the start of the sale may not be approved. Any bidder with limited or no history of bidding with Cowbuyer.com might not be approved. It is understood and agreed that Cowbuyer.com LLC is acting as Agent only and shall in no case whatsoever be held liable by either party for the performance of any term or covenant of the agreement or for damages for nonperformance thereof.
- This is a privately owned & operated sale and we reserve the right to refuse admittance to any person and reserve the right to decline any online bidder. Bidder does hereby indemnify and hold harmless cowbuyer.com, auctioneer and seller from any and all damages, claims, or liabilities from injuries to persons or property of any type whatsoever, caused before, during, or after the auction.
- Payment Information Terms of Sale:
  - Cash/Check/Credit Card (4% buyer's premium charged on credit card purchases)
    1. For buyers not in attendance, full payment for purchase is due to Cowbuyer.com LLC within 5 business days of the sale. No Exceptions!
    2. If paying with credit card and payment is not made in 10 days Cowbuyer.com LLC is authorized to charge the card until the balance is paid in full.
    3. Partners reserve the right to bid on all partnership consignments.
    4. The seller, sponsor, or sale manager reserves the right to require payment by wire transfer, certified check, or in cash. If other arrangements for payment are made with the seller, a written agreement acknowledging such terms and signed by both parties must be filed with the sale clerk prior to release.
    5. All payments must be made to Cowbuyer.com LLC. No release will be given prior to a satisfactory settlement.
    6. The bidder agrees that under no circumstances will he/she initiate a chargeback on his/her credit card or cancel payment if payment is made by credit card, personal or business check guaranteed by the bank. If bidder does initiate charge back or cancel payment they will be banned from future Auctions.
- Seller Responsibilities
  - Guarantees right and clear title to property
  - Retains title until payment has been honored unless other arrangements are made.
  - Upon successful sale and payment will proceed to furnish the necessary health papers required to allow movement of item to location of buyers choosing.
- Buyer Responsibilities
  - Upon successful sale and payment will provide transportation for item at their own expense.
- RISK: All animals are at the purchaser's risk as soon as struck off, but will be cared for free of charge for a reasonable length of time.
- HEALTH CERTIFICATES: Each animal shall be accompanied by an official health certificate approved by the livestock sanitary official of the state of origin. Results of any future health tests are not guaranteed.
- CERTIFICATES: Each animal is recorded, or will be recorded, in the Herdbook of the AMSS. The certificate of registry with recorded transfer will be furnished by the seller to the purchaser when payment is made in full, expense incurred by seller. Every animal must be transferred to the new owner and may not be transferred back to the seller for 12 months.
- PEDIGREE INFORMATION: All production, classification, type and production summaries are current. All records, except records in progress are shown on crude protein scale. Only records recognized by the Society are acceptable for pedigrees are used in pedigree contained herein.
- ERRORS: If any errors or omissions are discovered, they will be announced from the auction stand, such announcements to take precedence over the matter of print in this catalog. Neither the editors of the catalog, the sale's management, nor the consignors can assume any responsibility for any errors or omissions in the catalog.
- WARRANTIES: Buyers are entitled to warranties as listed below only after full compliance with previous listed terms.
  - 1) Unless otherwise noted in the catalog each animal is sold as sound.
  - 2) Each animal is sold as a breeder subject to the following conditions:
    - FEMALES: Any female pregnant when sold or that has freshened within 45 days of date of sale shall be considered a breeder. Females bred when sold are presumed to be pregnant, but pregnancy is not guaranteed. Should any female not be pregnant when sold, after reaching the age of 21 months, fail to become pregnant within four months having been bred to a bull known to be a breeder and after having been treated by a competent licensed veterinarian, the matter shall be reported in writing to the consignor, who shall then have the privilege of three months time in which to prove the animal a breeder before refunding the purchase price or making other satisfactory settlement to the buyer. The consignor makes no warranty that pregnant cows will deliver live calves, nor that they will carry calves full term, nor does he guarantee that the calf carried will not be mummified. In no case shall the seller be responsible for more than the sale price of the animal.
  - 3) Heifers that have never calved are in no way guaranteed as to the condition of their udders following calving. No guarantee is made concerning freedom from hardware unless so announced.
  - 4) Above warranties cease when the animal is disposed of by the original purchaser.
  - 5) Transportation charges on all animals subject to adjustment shall be split between the buyer and seller
  - 6) If, after the sale, embryos or oocytes are recovered from a female or an attempt is made to super ovulate her, this negates the breeding warranty unless there is a separate written agreement between buyer and seller.

