

# 2024 OKLAHOMA STATE SALE

*Where  
All-Americans  
Are Sold*



*All-American 2023*



*All-American 2021*



*Res. All-American 2023*

**3:00 pm Thursday April 11 Stillwater, OK**

**2024 Southern Spring National Holstein Show**  
**2024 Southern National Jersey Show**  
**April 8-13, 2024**  
**Payne County Expo Center – Stillwater, Oklahoma**

*Entries close March 18th*  
*The 2024 Holstein Show has been designated a National show by Holstein Association USA, Inc.*  
*Therefore, all National rules apply.*

**Schedule of Events**

Monday, April 8		<i>For Stalling, please contact David Jones (405) 880-5194</i>
Tuesday, April 9		
Wednesday, April 10		<b>Cattle must be in place. Checked in by 12:00 p.m.</b>
	9:00 a.m.	Youth Judging Contest – contact: LeAnne Robison, 580-418-8741 Jason White, 918-728-5652 <b>Sponsored by: Midwest Dairy Association</b>
	12:00 p.m.	Exhibitors Meeting and Lunch <b>Sponsored by: Southwest Dairy Farmers Western Dairy Transport</b>
Thursday, April 11	7:00 a.m.	Complimentary donuts, milk, coffee, and juice -- Sponsor: <b>COBA/Select Sires</b>
	7:30 a.m.	Southern Spring Junior Holstein Show and Southern National Jersey Junior Show (will alternate) -- <b>Cows will show first TBA</b>
	3:00 p.m.	Oklahoma State Holstein Sale
	7:00 p.m.	Complimentary Dinner <b>Sponsored by: Dairy Max Renaissance Nutrition, Inc.</b>
Friday, April 12	7:00 a.m.	Complimentary donuts, milk, coffee, and juice -- Sponsor: <b>COBA/Select Sires</b>
	8:00 a.m.	Showmanship (Holstein and Jersey) Judge: <i>Kelsi Steffenhagen, WI</i>
	1:30 p.m.	Southern Spring National Holstein & Southern Spring National Jersey Open Show (will alternate) <b>Heifer Show Judge: Paul Trapp, Taylor, WI</b>
Saturday, April 13	7:00 a.m.	Complimentary donuts, milk, coffee, and juice -- Sponsor: <b>COBA/Select Sires</b>
	8:00 a.m.	Southern Spring National Holstein & Southern Spring National Jersey Open Show (will alternate) <b>Cow Show Judge: Paul Trapp, Taylor, WI</b>

**Cattle are free to go at the conclusion of your class or Division.**  
**Please be courteous of those still showing.**

**HOTELS:** *Make Reservations Early!!* **Mention Oklahoma Holstein & Jersey Show**

<b>Fairfield Inn</b> 418 E Hall of Fame 405-372-6300 \$ 92/night + taxes 25 rooms	<b>Holiday Inn Express</b> 700 N. Krayler 405-332-5603 \$ 82/night + taxes 45 rooms	<b>Wyndham Garden</b> 600 E. McElroy Rd. 405-377-7010 \$ 120/night + taxes (would not hold a block)
---	---	---

<b><u>Oklahoma Holstein Association</u></b>			<b><u>Oklahoma Jersey Cattle Breeders</u></b>	
Tom Meyer President meyermooo@aol.com 405-298-0082	David Jones Stalling & Sale Cattle <a href="mailto:david.a.jones@okstate.edu">david.a.jones@okstate.edu</a> 405-880-5194	Diana Bateson Show Clerk <a href="mailto:dsbateson@gmail.com">dsbateson@gmail.com</a> 405-612-2865	Tyler Chupp tjchupp2012@gmail.com 918-629-8893  LeAnne Robison leannev@okstate.edu 580-418-8741	Emily Croney PO Box 654 Minco, OK 73059 <a href="mailto:emilyboyer31@yahoo.com">emilyboyer31@yahoo.com</a> 405-320-8140

# 2024 Oklahoma State Sale

3:00 pm Thursday April 11, 2024  
Payne County Fairgrounds, Stillwater, Oklahoma  
Held in conjunction with the Southern National Exposition  
Post Sale Dinner: 7:00 pm

Sale Day Phone: 405-377-8366

Trucking Available to go anywhere.

Allyn Paulson: 605-868-9028 Larry Wright: 417-840-3203  
Kevin Philips: 254-485-9999 Tyler Endres: 608-333-3579 Doug Thomas: 417-840-9316

## **Sales Staff**

Stanley Chupp, Inola, Oklahoma, auctioneer	918-638-1157
Larry Wright, Verona, Missouri, pedigrees	417-300-4835
Dale Chupp, Inola, Oklahoma	918-630-0495
Norman Bayless, Gage, Oklahoma	580-334-5289
David Jones, Yale, Oklahoma	405-880-5194
Bob Griggs, Seminole, Oklahoma	405-880-2213
John Erbsen, Lanark, Illinois	815-275-4990
Tyler Endres, Longanville, Wisconsin	608-333-3579
Tyler Chupp, Inola, Oklahoma	918-629-8893
Dean Dohle, Pleasant Hope, Missouri	417-838-8036
Henry Zapalac, Schulenberg, Texas	903-521-7912
Lucas Clanton, Mulberry Grove, Illinois	618-322-3523
Steven Nelson, Wykoff, Minnesota	507-923-3259
Abe Cobb, Perkins, Oklahoma	918-728-1093
Alan Dykshorn, Ireton, Iowa	712-441-0686
Jason Ewing, Holstein USA	417-459-9507
Benny Rector, Jersey Association	614-313-5818

## **Sale Sponsored by:**

### **Oklahoma Holstein Association**

Tom Meyer, president, 405-298-0082

### **Oklahoma Jersey Association**

Emily Boyer, 405-320-8145

## **Southern National Exposition**

David Jones, General Manager, 405-880-5194

*The sale cover features 3 animals that sold in the 2020 Fall Oklahoma State Sale and have gone on to excel in the show ring earning All-American honors. From top to bottom: Golden-Oaks Temptres-Red-ET EX-92, 2023 All-American R&W Sr. 3; Wrightvale Doorman Livvy EX-95, 2021 All-American Jr. 3-Yr Old; and Wrightvale Jackson Love EX-91, 2023 Res. All-American R&W Jr. 3.*



## **Online Bidding & Viewing of Sale Cattle at**

**[www.DairyAgendaToday](http://www.DairyAgendaToday) and [www.cowbuyer.com](http://www.cowbuyer.com)**

View/Bid online in Real Time

- Registration is required. Please register at least one (1) hour prior to sale time at [www.cowbuyer.com](http://www.cowbuyer.com)
- High Speed Internet is required. Slower speed will not permit you to bid and keep pace in real time.
- Term: Purchasing online constitutes a legal contract and promise for payment of purchases. All purchases must be paid within ten (10) days of sale date and prior to load out or delivery of cattle purchased.
- Cowbuyer LLC is a service provider and is not responsible for the activity or inactivity of any technology, internet connection at the sale site or connection and technology of the bidders.

For questions or information, contact:

Aaron Ray Tompkins, 336.363.4639, [atompkin@vt.edu](mailto:atompkin@vt.edu)



ERBACRES SNAPPLE SHAKIRA EX-97  
Granddam of Lot 1



JACOBS LAMBDA SHAYLA-ET VG-87  
Dam of Lot 1

Lot 1 SHAYLAS ARCHITECT SMORES-ET SUMMER YEARLING

840 326754769 99%RHA  
Born: June 1, 2023

12/23 PTA +3.49T +2.96UDC +1.48FLC  
+2.5PL +310NM GTPI +2514

Budjon Farms, Peter Vail & Genosource  
N9995 Soo Road  
Lomira, Wisconsin 53048  
920-960-0350 Tom Cull  
920-960-1484 Kelli Cull  
518-755-0307 Peter Vail  
563-451-5866 Tim Rauwen  
563-451-5376 Kyle Demmer  
tom@budjon.com

**FARNEAR ARCHITECT-ET**

8403214251590 RC TC 99%NA  
PTA +285M +3F +12P 82%R 12/23  
PTA -.03%F +.01P 100%US  
PTA +51NM +0.3PL 2.96SCS -.02DPR  
PTA +3.85T +3.28UDC +2.01FLC 80%R  
GTPI +2346G

**JACOBS LAMBDA SHAYLA-ET**

VG-87-2Y VVVVV RC TV C120600971 100%RHA  
1-09 206 2X 17,665 3.7 650 3.1 545 RIP

PTA +2.90T +2.25UDC +.97FLC GTPI +2551

**Maternal Brother:**

**Jacobs Showtime-ET \*RC**

**Maternal Sisters:**

**Erbacres Diamond Sparkle EX-93 2E**

**Jacobs Lautrust Shadow-ET VG-89-3Y-CAN**

2-00 2x 365d 29,290 4.5 1318 3.8 1102

Res. Grand Ayer's Cliff 2023

**SIEMERS DOC HANCOCK**

8403144882821 TR TP TC TY TC 99%NA  
PTA +1129M +48F +37P +494NM 99%R  
PTA +3.63T +3.38UDC +2.52FLC GTPI +2710G

**KCKK ARTIST AMY-ET**

VG-89-Can 8403203482478 99%RHA  
3-11 365 2X 30,399 4.0 1206 3.6 1089

**FARNEAR DELTA LAMBDA-ET**

8403125993715 TC TP TR 100%NA  
PTA +1321M +50F +46P +711NM 99%R  
PTA +2.74T +2.81UDC +1.01FLC GTPI +2808G

**ERBACRES SNAPPLE SHAKIRA**

EX-97-3E EEEEE 8403126918505 100%RHA  
4-11 365 2X 35,567 4.8 1711 3.8 1367  
6-03 359 2X 33,799 5.0 1673 3.7 1241  
3-04 359 2X 28,100 5.8 1281 3.6 849  
Supreme Champion, World Dairy Expo 2023, 2021  
Grand Champion, International Holstein '23 & '21  
Grand Champion, Royal Winter Fair 2023  
Holstein International World Champion 2021  
All-American & All-Canadian Aged Cow 2023  
All-American Aged Cow 2021  
All-Canadian 5-Yr Old 2020  
All-American Jr. 3-Yr Old, 2018  
All-Canadian Jr. 2-Yr Old 2017  
1st Jr. 2 & Int. Champ, Royal Winter Fair '17

**3rd through 10th Dams:**

**Miss Apple Snapple-Red-ET 2E-96**

4-02 365 2x 38,030 4.1 1547 3.5 1341  
Un. All-American R&W 4-Yr Old 2017  
Un. All-American R&W Jr. 2-Yr Old 2015  
Res. All-American R&W 150,000 lb Cow 2019  
Res. All-American R&W Jr. 3-Yr Old 2016

**KHW Regiment Apple-Red 4E-96 DOM**

9-01 365 2x 36,750 4.3 1582 3.3 1211  
Lft: 2898d 240,640 4.7 11,394 3.6 8559  
All-American R&W 125,000, Aged Cow & Jr. 2  
All-American Jr. 2-Yr Old 2006  
2013 HI Impact R&W Cow of the Year

**Kamps-Hollow Altitude-ET 2E-95**

7-00 365 2x 39,690 4.7 1849 3.3 1310  
Lft: 1844d 144,460 4.4 6295 3.5 5015

**Clover-Mist Alisha-ET 3E-93 DOM**

8-07 365 2x 36,920 4.2 1553 3.4 1258  
Lft: 2999 226,470 4.7 10,659 3.6 8149

**Clover-Mist Augy Star-ET 4E-94 DOM**

7-10 365 3x 43,140 5.0 2136 3.3 1421  
Lft: 2486d 206,250 4.7 9793 3.5 7187

**D-R-A August 4E-96 DOM**

8-05 365 2x 27,460 4.3 1187 3.2 871  
Lft: 3443 190,200 4.4 8281 3.3 4457

**D-R-A Ideal Precious Leader 2E-90**

7-06 358 2x 20,090 3.9 787 3.4 675  
Lft: 2456 133,250 4.0 5308

**D-R-A Princess Lad Leader 3E-90**

9-05 305 2x 19,160 4.2 809





TRENT-WAY DAMAYA 2E-94  
Dam of Lot 2

Lot 2 TRENT-WAY DASHAWNE-ETS

840 3240737715 99%RHA-I  
Born: Sept. 16, 2021

2-02 83 2X 6124 3.6 241 3.0 193 RIP

Fresh Dec. 1, 2023

12/23 PTA +4.10T +3.26UDC

SR. 2-YR OLD

Trent & Kelsey Hendrickson  
N9401 Tyvand Road  
Blanchardville, Wisconsin 53516  
608-712-2638

**SIEMERS FITTERS CHOICE-ET**

840 3204593881 TR TE TC TY TV 99%NA-I  
PTA +548M +13F +24P 84%R 12/23  
PTA -.03%F +.02%P 100%US  
PTA +106NM +.7PL 2.94SCS -1.87DPR  
PTA +4.24T +3.22UDC +2.45FLC 81%R  
GTPI +2429G

**TRENT-WAY DAMAYA**

EX-94-2E EEEEE 8403135768366 100%RHA  
3-07 319 2X 28,660 4.6 1327 3.2 908  
5-01 305 2X 27,960 4.7 1314 3.1 855  
2-03 365 2X 25,470 4.8 1211 3.3 834

**OH-RIVER-SYC CRUSHABULL-ET**

8403135145001 TR TP TE TC TY 99%NA  
PTA +216M -20F +4P -59NM 99%R  
PTA +3.45T +2.83UDC +1.39FLC GTPI +2148G

**SIEMERS DOC HANAN 28618-ET**

840 3144883130 99%RHA-I  
1-11 264 3X 24,230 4.1 994 3.0 727

**MR D APPLE DIAMONDBACK**

840301372049 RC TP TC TY TV TL 100%NA  
PTA -387M -23F +0P -274NM 99%R  
PTA +2.56T +1.95UDC +1.41FLC GTPI +1882G

**TRENT-WAY LAVANGUARD DESTIN**

EX-90-6Y EEVVE 142428911 100%RHA  
5-07 365 2X 34,570 4.7 1615 3.3 1151  
3-11 365 2X 29,440 4.1 1214 3.4 999  
2-00 274 2X 16,510 4.9 810 3.7 608  
Lft: 1600d 124,220 4.6 5687 3.5 4335

**3rd through 8th Dams:**

**Jeffrey-Way Destiny VG-89**

**Jeffrey-Way Delia EX-90**  
6-03 365 2x 38,360 3.6 1380 3.0 1147  
Lft: 1969d 173,000 3.7 6334 3.1 5436

**Jeffrey-Way Daisy**

4-00 323 2x 32,260 2.9 951 2.8 889

**Jeffrey-Way Encore Daffodil VG-88**

2-02 365 2x 30,340 3.1 946 3.1 928

Lft: 1324d 108,310 3.0 3246 3.0 3296

**Jeffrey-Way Debbie 2E-91 GMD**

6-06 365 2x 38,060 3.1 1185 2.8 1083

Lft: 1820d 175,460 3.1 1371 3.21197

**Jeffrey-Way Chairman Denise EX-90 GMD**

7-02 365 2x 33,410 4.0 1327 3.3 1112

Lft: 2806d 193,960 3.9 7592 3.4 6676



VANGOth DURHAM TREASURE EX-96  
Granddam of Lot 3

Lot 3 GOLDEN-OAKS TS TYRA-ET

840 3247333592 99%RHA  
Born: June 1, 2023

SUMMER YEARLING

Golden Oaks Farm  
c/o Lucas Moser  
PO Box 37  
Wauconda, Illinois 60084  
517-242-6458

**OCD THUNDER STRUCK-ET**

8403204457423 TR TP TC TY TV TL 99%NA-I  
PTA +306M +34F +17P 92%R 12/23  
PTA +.08%F +.03%P 63%US  
PTA +119NM -.9PL 2.93SCS -2.6DPR  
PTA +3.38T +2.40UDC +1.07FLC 89%R  
GTPI +2322G

**DUCKETT GOLDCHIP TIFFANY-ET**

EX-90-5Y EVEVE 8403137052974 100%RHA  
4-01 365 3X 31,270 4.2 1308 3.1 964  
5-03 282 3X 28,970 4.1 1190 3.4 987  
2-02 365 3X 23,670 3.8 907 3.1 728

**Full Sister:**

**Duckett G Chip Tokoyo EX-93**

3-09 365 2x 32,930 3.9 1277 3.3 1076  
Res. All-American Fall Yrlg in Milk 2015  
2nd Fall Yrlg in Milk, International Show 2015  
9th Sr. 2-Yr Old, International Show 2016

**BLONDIN THUNDER STORM**

C110296922 VG-85 99%NA-I  
PTA +48M -27F -7P -349NM 99%R  
PTA +3.38T +2.37UDC +1.17FLC GTPI +1878G

**OCD DELTA MISSY 4212-ET**

EX-94-2E EEEVE 8403127421836 100%RHA  
4-04 365 3X 36,340 3.8 1378 3.3 1213

**MR CHASSITY GOLD CHIP-ET**

140145553 EX-90 TR TP 100%NA  
PTA -545M -21F -37P -248NM 99%R  
PTA +1.51T +1.08UDC +1.00FLC GTPI +1760G

**VANGOth DURHAM TREASURE**

EX-96 EEEEE 135490787 100%NA  
9-04 365 2X 40,800 3.9 1585 3.1 1253  
7-07 365 2X 35,300 3.8 1347 3.5 1225  
4-10 365 2X 35,200 4.0 1399 3.3 1146  
6-03 365 2X 34,650 3.8 1333 3.1 1078  
Lft: 2919d 249,620 3.8 9586 3.3 8204

Un.All-American Lft Production Cow 2013  
Res. All-American Aged Cow 2011  
Nom. All-American Sr. 3-Yr Old 2007  
Res. Grand Midwest Spr National 2014  
Res. Grand Midwest Spring National 2010  
Nom. All-American 150,000 lb Cow 2014  
1st 125,000 lb, International Show 2013  
1st 150,000 lb, Mid-West Spring National 2014  
2nd Mature Cow, Royal Winter Fair 2011

**3rd through 8th Dams:**

**Talk-About Linjet Try 2E-90**

4-07 365 2x 27,760 3.7 1030 3.3 913  
Lft: 2309d 136,220 3.9 5311 3.1 4254

**Debello-Hills A Trinity-ET VG-87**

4-08 306 2x 24,440 3.4 843 3.1 754

**Debello-Hills Star Trixstar EX-90**

5-11 365 3x 37,430 3.5 1305 2.7 1027  
Lft: 207,089 3.7 7628 2.9 5926

**Rol-Chris Astro Jet Trixie EX-94-3E  
GMD DOM**

7-06 347 3x 34,320 3.4 1156 3.0 1042  
Lft: 2724 225,180 3.4 7732 3.1 6889

**Apple-Lawn Matt Thea VG-88**

6-01 305 2x 24,880 3.2 802 2.9 730

Lft: 2105d 130,130 3.1 4099 3.0 3900

**Apple-Lawn Beau Trena VG-85**

3-04 347 2x 17,610 4.3 752 3.5 617





MS ROLL-N-VIEW ALTHEA-RED-ET 2E-94  
Dam of Lot 4

Lot 4 RV-SMITH ASHLEY-RED-ET

840 3253913823 99%RHA  
Born: Sept.1, 2023

FALL CALF

Smith, Ziembra & Heinsohn  
W7465 County Road Q  
Watertown, Wisconsin 53098  
920-988-2443

**Maternal Brother:**  
**Mr. Leaninghous Ammo-P-ET +2.38T**

**MR BLONDIN WARRIOR-RED-ET**

840 3139655530 TP TC TY TV TL TD 99%NA-I  
PTA -851M -26F -18P 99%R 12/23  
PTA +.02%F +.03%P 81%US  
PTA -582NM -4.1PL 2.91SCS -2.5DPR  
PTA +2.85T +1.45UDC +1.27FLC 99%R  
GTPI +1702G

**MS ROLL-N-VEW ALTHEA-RED-ET**

EX-94-2E EEEEE PC 72193370 100%RHA  
6-01 365 2X 42,180 4.7 1986 3.0 1272  
7-10 365 2X 34,040 4.4 1507 3.2 1076  
4-04 365 2X 29,910 4.0 1198 3.2 972  
3-02 351 2X 28,580 4.0 1148 3.2 912  
2-00 320 2X 24,720 4.8 1193 3.2 789

Nom. All-American R&W Jr. 2-Yr Old 2015

**DYMENTHOLM MR APP AVALANCHE-ET**

C 11957107 RC CV TY TL TD 99%NA  
PTA -350M -10F -10P -423NM 99%R  
PTA +3.57T +2.67UDC +1.97FLC GTPI +1884G

**TRIPLECROWN-JW DOOR WISP-ET**

VG-85-Can 8403128860372 \*RC 99%RHA-I  
3-03 365 2X 35,587 4.0 1424 3.3 1178

**LIRR SPECIAL EFFECTP-RED-ET**

70504985 PO TY TV TL TD 100%NA  
PTA -1140M +2F -18P +158NM 99%R  
PTA -.45T +.71UDC +.08FLC GTPI +2037G

**MS APPLES ALEXIS**

VG-87-2Y V+VVV RC 140532308 100%RHA  
2-03 365 2X 31,010 4.5 1518 3.5 1090

**3rd through 9th Dams:**

**KHW Regiment Apple-Red 4E-96 DOM**  
9-01 365 2x 36,750 4.3 1582 3.3 1211  
Lft: 2898d 240,640 4.7 11,394 3.6 8559  
*All-American R&W 125,000, Aged Cow & Jr. 2*  
*All-American Jr. 2-Yr Old 2006*  
*2013 HI Impact R&W Cow of the Year*  
**Kamps-Hollow Altitude-ET 2E-95**  
7-00 365 2x 39,690 4.7 1849 3.3 1310  
Lft: 1844d 144,460 4.4 6295 3.5 5015  
**Clover-Mist Alisha-ET 3E-93 DOM**  
8-07 365 2x 36,920 4.2 1553 3.4 1258  
Lft: 2999 226,470 4.7 10,659 3.6 8149  
**Clover-Mist Augy Star-ET 4E-94 DOM**  
7-10 365 3x 43,140 5.0 2136 3.3 1421  
Lft: 2486d 206,250 4.7 9793 3.5 7187  
**D-R-A August 4E-96 DOM**  
8-05 365 2x 27,460 4.3 1187 3.2 871  
Lft: 3443 190,200 4.4 8281 3.3 4457  
**D-R-A Ideal Precious Leader 2E-90**  
7-06 358 2x 20,090 3.9 787 3.4 675  
Lft: 2456 133,250 4.0 5308  
**D-R-A Princess Lad Leader 3E-90**  
9-05 305 2x 19,160 4.2 809

2024  
Oklahoma



APPLE-PTS ABRIANNA-RED-ET 2E-94  
Dam of Lot 5

## Lot 5 ERBACRES TSTR ALEYAH-ET

840 3221166171 \*RC 99%RHA  
Born: March 9, 2023

SPRING YEARLING

Nevin Erbsen  
26815 Georgetown Road  
Lanark, Illinois 610469  
815-493-8070

### OCD THUNDER STRUCK-ET

8403204457423 TR TP TC TY TV TL 99%NA-I  
PTA +306M +34F +17P 92%R 12/23  
PTA +.08%F +.03%P 63%US  
PTA +119NM -.9PL 2.93SCS -2.6DPR  
PTA +3.38T +2.40UDC +1.07FLC 89%R  
GTPI +2322G

### APPLE-PTS ABRIANNA-RED-ET

EX-94-2E EEEEE 8403147207027 100%RHA  
3-11 365 2X 28,520 4.6 1298 3.3 953  
2-11 312 2X 24,930 4.4 1106 3.5 869  
2-00 318 2X 21,580 4.3 921 3.4 723

Nom. All-American R&W Sr. 3-Yr Old 2021  
Nom. Jr. All-American R&W Sr. 3-Yr Old 2021  
Jr. All-American R&W Milking Yearling 2019  
All-Illinois 5-Yr Old 2023

### BLONDIN THUNDER STORM

C110296922 VG-85 99%NA-I  
PTA +48M -27F -7P -349NM 99%R  
PTA +3.38T +2.37UDC +1.17FLC GTPI +1878G

### OCD DELTA MISSY 4212-ET

EX-94-2E EEEVE 8403127421836 99%RHA  
4-04 365 3X 36,340 3.8 1378 3.3 1213

### LOOKOUT P REDBURST-RED-ET

C106030980 TY TV TL TD 100%NA  
PTA -153M -11F +4P -25NM 99%R  
PTA +1.41T +1.29UDC +.89FLC GTPI +2162G

### KHW REGIMENT APPLE-RED

EX-96-4E DOM CV 135511521 100%RHA  
9-01 365 2X 36,750 4.3 1582 3.3 1211  
4-01 365 2X 35,754 4.8 1682 3.5 1247  
7-00 365 2X 33,280 5.0 1654 3.4 1128  
Lft: 2898d 240,640 4.7 11,394 3.6 8559  
All-American R&W Aged Cow 2011  
All-American Jr. 2-Yr Old 2006  
All-American R&W Jr. 2-Yr Old 2006  
All-American R&W 125,000 lb Cow 2013  
HHM All-American Sr. 3-Year Old 2007  
Grand Champion, Intern'l R&W Show 2011  
1st 5-Yr Old & Res. Grand Champ, RWF 2009  
Res. All-Canadian R&W 5-Yr Old, 2009  
Res. Grand Champ, Intern'l R&W Show 2013  
2013 HI Impact R&W Cow of the Year

### 3rd through 8th Dams:

#### Kamps-Hollow Altitude-ET 2E-95

7-00 365 2x 39,690 4.7 1849 3.3 1310  
Lft: 1844d 144,460 4.4 6295 3.5 5015

#### Clover-Mist Alisha-ET 3E-93 DOM

8-07 365 2x 36,920 4.2 1553 3.4 1258  
Lft: 2999 226,470 4.7 10,659 3.6 8149

#### Clover-Mist Augy Star-ET 4E-94 DOM

7-10 365 3x 43,140 5.0 2136 3.3 1421  
Lft: 2486d 206,250 4.7 9793 3.5 7187

#### D-R-A August 4E-96 DOM

8-05 365 2x 27,460 4.3 1187 3.2 871  
Lft: 3443 190,200 4.4 8281 3.3 4457

#### D-R-A Ideal Precious Leader 2E-90

7-06 358 2x 20,090 3.9 787 3.4 675  
Lft: 2456 133,250 4.0 5308

#### D-R-A Princess Lad Leader 3E-90

9-05 305 2x 19,160 4.2 809





DUBEAU DUNDEE HEZBOLLAH EX-92  
Granddam of Lot 6

Lot 6 REGISTRATION PENDING

PENDING 99%RHA  
Born: Dec. 5, 2023

WINTER CALF

John Cannon  
3098 210th Street  
Dyersville, Iowa 52040  
563-542-7104

**DUCKETT CRUSH TATOO-ET**

8403137052923 TR TP TC TY TV 99%NA  
PTA -368M -28F +0P 99%R 12/23  
PTA -.05%F +.04%P 41%US  
PTA -64NM +1.5PL 2.70SCS -2.1DPR  
PTA +2.90T +2.27UDC +.69FLC 99%R  
GTPI +2035G

**BORDERVIEW GOLDWYN 2354-ET**

EX-90-4Y EEVVE 8403200856287 100%RHA  
3-02 365 2X 28,820 4.2 1197 3.4 983  
2-01 325 2X 20,770 4.5 943 3.4 715

**MAVERICK CRUSH**

C 12042760 TC TY TV TL 99%NA  
PTA -776M -47F -12P -180NM 99%R  
PTA +2.44T +1.56UDC +1.21FLC GTPI +2052G

**DUCKETT G CHIP TOKYO-ET**

EX-93-3Y EEEEE 72366991 100%RHA  
3-09 365 2X 32,930 3.9 1277 3.3 1076

**BRAEDALE GOLDWYN**

C10705608 G+84 CD TY TV TL 100%NA  
PTA -664M -5F -10P -124NM 99%R  
PTA +1.06T +.61UDC +.79FLC GTPI +1883G

**DUBEAU DUNDEE HEZBOLLAH**

EX-92-4Y EEEEE C104117050 100%RHA  
4-03 365 2X 42,050 4.4 1859 3.1 1299  
2-03 365 2X 27,190 3.4 933 3.2 878

*All-American Sr. 2-Yr Old 2009  
All-Canadian Sr. 2-Yr Old 2009  
Res. All-American 4-Yr Old 2011  
Int. Champion, International Show 2009  
1st Sr. 2-Yr Old, International Show 2009  
2nd 4-Yr Old, International Show 2011  
Grand Champion, Mid-West Spring Nat'l 2011  
1st 4-Yr Old, Mid-West Spring Nat'l 2011*

**3rd & 4th Dams:**

**Dubeau Lyne LA Trnet Huit B EX-90-Can**

5-05 365 2X 28,582 4.3 1230 3.3 929  
6-10 365 2X 27,773 4.3 1205 3.3 919  
Lft: 1787d 121,087 4.4 5363 3.3 4026

**Dubeau JY Antionette VG-87-Can 1\***

4-03 321 2x 29,111 3.9 1148 3.3 956  
Lft: 9 Lacts: 233,712 4.1 9579 4.1 8157



FARNEAR TBR ARIA ADLER-ET 2E-96  
Granddam of Lot 7

Lot 7 FARNEAR ADHOC-ET

840 3249968996 99%RHA  
Born: Sept. 4, 2023

FALL CALF

Rick & Tom Simon  
10644 Cemetery Road  
Farley, Iowa 52046  
563-599-9183

**STANTONS CHEIF-ET**

840 3129015989 TC TY TV TL TD 99%NA  
PTA +783M +5F +19P 99%R 12/23  
PTA -.09%F -.02P 5%US  
PTA -14NM +.8PL 2.72SCS -.6DPR  
PTA +2.01T +2.20UDC +.23FLC 98%R  
GTPI +2240G

**FARNEAR ADLER JDY 2886-ET \*RC**

EX-90-3Y EEVVE 8403213895391 100%RHA  
2-02 273 2X 20,377 4.6 877 3.5 676  
3-01 220 2X 24,316 4.4 872 3.5 690 RIP

**Maternal Brother:**  
**Farnear Altitude-Red-ET**

**STANTONS HIGH OCTANE-ET**

C11696704 EX-93 TR TP TY TV TL 99%NA  
PTA +1164M +9F +16P -162NM 99%R  
PTA +2.29T +2.07UDC +.57FLC GTPI +2103G

**ROCKYMOUNTAIN UNO CHEYANNE-ET**

VG-85-Can C11445880 100%RHA  
3-09 365 3X 33,918 4.0 1371 3.2  
1091

**CYCLE MCGUCCI JORDY-RED**

8403131666411 VG-87 CV TC TY TL TD 100%NA  
PTA -916M -19F -38P -524NM 99%R  
PTA +2.99T +2.24UDC +3.12FLC GTPI +1687c

**FARNEAR TBR ARIA ADLER-ET**

EX-96-2E EEEEC RC 72437575 100%RHA  
5-11 365 2X 38,770 4.1 1608 3.3 1262  
8-02 365 2X 37,920 4.4 1678 3.3 1240  
4-10 320 2X 35,490 4.5 1614 3.4 1199  
3-11 283 2X 34,240 5.1 1736 3.2 1098  
3rd Iowa Fat  
2-03 365 2X 32,440 5.0 1609 3.2 1107  
7-03 299 2X 30,540 4.4 1358 3.1 959  
Lft: 2218d 228,060 4.6 10,549 3.3 7549

*National Elite Performer  
Res. All-American 150,000 lb Cow 2021  
Grand Champion, Southern Fall National 2020  
Grand Champion, Mid-West Fall National 2020*

**3rd through 10th Dams:**

**Ms Apples Aria-ET 2E-92**  
3-10 312 3x 29,830 4.8 1444 3.4 1019  
4th 4-Yr Old, Mid-West Spring National 2015  
Junior Champion, Iowa State Show 2011  
**KHW Regiment Apple-Red 4E-96 DOM**  
9-01 365 2x 36,750 4.3 1582 3.3 1211  
Lft: 2898d 240,640 4.7 11,394 3.6 8559  
All-American R&W 125,000, Aged Cow & Jr. 2  
All-American Jr. 2-Yr Old 2006  
2013 HI Impact R&W Cow of the Year  
**Kamps-Hollow Altitude-ET 2E-95**  
7-00 365 2x 39,690 4.7 1849 3.3 1310  
Lft: 1844d 144,460 4.4 6295 3.5 5015  
**Clover-Mist Alisha-ET 3E-93 DOM**  
8-07 365 2x 36,920 4.2 1553 3.4 1258  
Lft: 2999 226,470 4.7 10,659 3.6 8149  
**Clover-Mist Augy Star-ET 4E-94 DOM**  
7-10 365 3x 43,140 5.0 2136 3.3 1421  
Lft: 2486d 206,250 4.7 9793 3.5 7187  
**D-R-A August 4E-96 DOM**  
8-05 365 2x 27,460 4.3 1187 3.2 871  
Lft: 3443 190,200 4.4 8281 3.3 4457  
**D-R-A Ideal Precious Leader 2E-90**  
7-06 358 2x 20,090 3.9 787 3.4 675  
Lft: 2456 133,250 4.0 5308  
**D-R-A Princess Lad Leader 3E-90**  
9-05 305 2x 19,160 4.2 809





KEVETTA DANIEL LEXI EX-94  
Maternal Sister to Lot 8



OAKFIELD JO LUMINEER-RED-ET  
Maternal Sister to Lot 8

Lot 8 RED-VIOLET UNSTOPPED-RED-ET SUMMER YEARLING

840 3253913785 99%RHA-I  
Born: June 1, 2023

Jonathan Heinsohn & Tim Ziembra  
34695 Kirkland Rd  
Kirkland, Illinois 60146  
815-979-5314

**Maternal Sisters to Lot 2:**

**Kevetta Daniel Lexi EX-94**

3-02 365 2x 37,060 3.7 1368 3.1 1155  
Res. All-American Sr. 3-Year Old 2020  
All New York Sr. 3-Yr Old 2020

**Oakfield Jo Lumineer-Red-ET**

All-American R&W Spring Yearling 2021

**OCD Jordy Lochness-Red-ET VG-87**

Un. All-American R&W Winter Calf 2018

**OCD Jordy Lambcrop-Red-ET VG-88**

HM. All-American R&W Winter Calf 2018

**RIVERDOWN UNSTOPABULL-RED**

C11801450 TY TV TL 99%NA-I  
PTA -382M -23F -24P 99%R 12/23  
PTA -.03%F -.04%P 42%US  
PTA -210NM +1.8PL 2.96SCS +1.1DPR  
PTA +2.03T +2.03UDC +1.28FLC 99%R  
GTPI +1958G

**KEVETTA RDBRST LUCIOUS-RED**

EX-94-4Y EEEEE 60017655 100%RHA  
4-02 365 2X 32,580 4.2 1369 3.1 1009  
3-03 270 2X 21,470 3.8 809 3.0 636

2nd 5-Yr Old, New York Spring R&W 2017

**DYMENTHOLM MR APP AVALANCHE-ET**

C 11957107 RC CV TY TL TD 99%NA  
PTA -350M -10F -10P -423NM 99%R  
PTA +3.57T +2.67UDC +1.97FLC GTPI +1884G

**CHERRY CREST THATS NEAT**

EX-91-3E Can RC C11432171 99%RHA-I  
6-02 365 3X 37,621 3.9 1481 3.2 1190

**LOOKOUT P REDBURST-RED-ET**

C 106030980 TR TV TL TD 100%NA  
PTA -176M -11F +3P +18NM 99%R  
PTA +1.36T +1.27UDC +.84FLC GTPI +2155G

**OCD REALITY LULU-RED-ET**

EX-90-2E VEVVE 8403006988649 100%RHA  
5-04 305 2X 32,270 4.8 1542 3.2 1022  
4-04 305 2X 31,690 4.5 1437 3.3 1037  
3-05 297 2X 29,970 4.5 1338 3.2 982  
2-03 358 2X 24,600 4.4 1080 3.2 798  
Lft: 1342d 126,600 4.6 5770 3.3 4139

**3rd through 8th Dams:**

**Liddleholme Lulu-Red-ET EX-90**

3-09 365 3x 36,870 4.3 1571 3.2 1174  
Lft: 1346d 122,810 4. 5090 3.1 3754

**Brigeen-HH Sept St Lulu-Red 2E-91**

3-10 365 2x 29,660 4.2 1258 3.2 958

**Hanoverhill Mae Lulu-ET EX-90**

4-04 365 2x 33,530 5.1 1696 3.4 1126

**C Hanoverhill Sheik Lulu-ET 2E-94**

**GMD DOM 4\***

9-03 365 3x 39,019 3.8 1484 3.3 1303  
6 Lacts: 206,368 3.9 8135 3.5 7194

**Tora Triple Threat Lulu EX-96**

**GMD DOM 11\***

3-04 321 2x 22,070 3.7 811  
7 Lacts: 133,398 3.9 5185

Res. All-Canadian Mature Cow 1981

**Ormsby Lougo Alta 2E-90 GMD**

8-05 365 2x 24,550 3.7 899



2024  
Oklahoma



SAVAGE-LEIGH ATWD LIC-ET 2E-93  
Dam of Lot 9

Lot 9 PREMIERPOINT MOVIN LIGHT-ET SR 2-YR OLD

840 3234287069  
Born: Sept. 5, 2021

99%RHA-I

V-Lane Farms  
6000 S Union  
Stillwater, Oklahoma 74074  
580-418-8741

*Sells Fresh in March*

**LINDENRIGHT MOOVIN-ET**

C 12873743 TR TC TY TV TL TD 99%NA  
PTA -768M -31F -13P 99%R 12/23  
PTA -.01%F +.04%P 56%US  
PTA -477NM -1.6PL 3.02SCS -3.7DPR  
PTA +3.25T +2.51UDC +1.94FLC 99%R  
GTPI +1805G

**SAVAGE-LEIGH ATWD LIC-ET**

EX-93-2E EEVVEE 8403007810317 100%RHA  
2-05 365 2X 28,840 3.7 1065 2.8 814  
5-01 305 2X 28,450 3.6 1012 2.8 795  
3-09 305 2X 27,380 3.4 931 2.8 760  
7-06 310 2X 23,690 3.5 836 2.6 620  
Lft: 1610D 132,480 3.6 4713 2.8 3722

*Nom. All-American 4-Yr Old 2015  
Nom. Jr. All-American 4-Yr Old 2015  
Jr. All-American Jr. 3-Yr Old 2014  
Supreme & Grand Champion,  
Premier National Jr Show 2015  
1st 4, HM Sr. Champ, Eastern National 2015  
5th 4-Yr Old, International 4-Yr Old 2015*

**DYMENTHOLM MR APP AVALANCHE-ET**

C 11957107 RC CV TY TL TD 99%NA  
PTA -350M -10F -10P -423NM 99%R  
PTA +3.57T +2.67UDC +1.97FLC GTPI +1884G

**LINDENRIGHT BRADNICK MOOVIN ON**

VG-87-Can C 11470454 100%RHA  
4-06 365 2X 35,875 5.3 1900 3.2 1149

**MAPLE-DOWNS-I G W ATWOOD-ET**

C 8956379 EX-90 TR TP TY TV TL 100%NA  
PTA -315M +12F -8P -245NM 99%R  
PTA +2.92T +1.89UDC +2.05FLC GTPI +1907G

**SAVAGE-LEIGH LICORICE-ET**

EX-92 GMD DOM 60317090 100%RHA  
4-02 365 2X 51,220 4.3 2179 3.1 1596  
1st Maryland Milk & 2nd Maryland Fat  
2-04 365 2X 38,310 4.5 1716 3.2 1218  
Lft: 1018d 113,740 4.4 4968 3.2 3643

*Hon. Mention All-American Sr. 2-Yr Old 2006  
2nd Spring Yearling, Eastern Fall National 2002*

**Dtrs: Savage-Leigh Leona-ET EX-96 GMD DOM**

*Nom. All-American & All-Canadian 5-Yr Old 2010*  
**Savage-Leigh Lavish EX-94 GMD**  
6-06 365 2x 47,050 4.2 1980 3.0 1424

**3rd through 8th Dams:**

**Savage-Leigh Bellwood Linda 2E-92 GMD DOM**  
2-10 365 2x 40,240 5.8 2349 3.6 1434  
1st National Fat  
*Nom. Global Cow of the Year 2005*  
**Savage-Leigh Star Linda-ET VG-87 GMD**  
2-02 365 2x 30,890 4.0 2136 3.1 952  
**Savage-Leigh Glenview Linda EX-90 GMD**  
6-08 365 2x 41,820 4.6 1936 3.0 2147  
Lft: 1892d 150,300 4.4 6636 3.2 4813  
**Savage-Leigh Lindas Chairman G+84**  
5-10 365 2x 30,620 3.8 1167 3.3 1013  
**Savage-Leigh Creek Lydia VG-88**  
**Savage-Leigh Kate Linda VG-85**





COMESTAR HOPRA ATWOOD-ET EX-93  
Dam of Lot 10

Lot 10 BUDJON-VAIL KDC HARTFORD

840 3240650358 99%RHA  
Born: April 22, 2022

JR 2-YR OLD

Erin Marotz  
1624 Co Rd 18  
Wahoo, Nebraska 68066  
402-480-1461

1st Spring Yearling, Nebraska State Fair 2023

Fresh March 17, 2024

LOT 10A  
REGISTRATION PENDING

Born: March 17, 2024  
**S: MR BLONDIN WARRIOR-RED**  
**D: BUDJON-VAIL KDC HARTFORD**  
Selling: Lot 10

**WOODCREST KING DOC**

8403132417775 GM EX-90 TR TP TC 99%NA  
PTA +1571M +66F +53P 99%R 12/23  
PTA +.02%F +.01%P 37%US  
PTA +606NM +3.4PL 3.13SCS -1.6DPR  
PTA +3.22T +2.13UDC +1.97FLC 99%R  
GTPI +2784G

**MORNINGVIEW MCC KINGBOY**

72044077 EX-92 TR TP TC TY TV 99%NA  
PTA +922M +22F +23P +91NM 99%R  
PTA +1.76T +1.49UDC +.19FLC GTPI +2306G

**WCD-ZBW MACK DADDY-ET**

VG-88 TR TL TD 8403012506777 100%RHA  
3-01 365 3X 39,560 3.3 1303 3.2 1280

**MAPLE-DOWNS-I G W ATWOOD-ET**

C 8956379 EX-90 TR TP TY TV TL 100%NA  
PTA -315M +12F -8F -245NM 99%R  
PTA +2.92T +1.89UDC +2.05FLC GTPI +1907G

**COMESTAR HOPRA ATWOOD-ET**

EX-93-5Y EEEVE C109106738 100%RHA  
4-08 365 2X 36,260 4.5 1645 3.4 1233  
3-06 354 2X 32,070 4.3 1379 3.2 1034  
1-09 365 2X 24,090 4.4 1054 3.4 822

**COMESTAR HORIZON JASPER**

EX-2E Can C105331823 100%NA  
4-11 365 2X 31,020 4.1 1283 3.1 952  
2-02 359 2X 23,587 4.1 963 3.2 746  
3-04 301 2X 23,666 4.2 985 3.1 724

4th Milking Fall Yearling, International 2016  
5th Milking Fall Yearling, Royal Winter Fair '16

**3rd through 7th Dams:**

**Petitlac Horelie Lheros 2E-91-Can**  
4-01 365 2x 31,032 4.0 1243 3.4 1063  
Lft: 117,805 4.0 4680 3.4 4056  
**Leader Linky Leader VG-85-Can**  
3-09 365 2x 25,805 3.5 913 3.3 853  
**Comestar Links Milan VG-85-Can**  
3-03 348 2x 24,372 3.8 930 3.4840  
**Comestar Kise Jet-ET 2E-Can**  
5-00 325 2x 23,078 4.4 1023 3.4 791  
**Elysa Anthony Lea EX-Can**  
6-0 365 2x 35,770 3.9 1398 2.9 1049  
Lft: 109,580 4.0 4334 3.1 3439





BUTZ-BUTLER GOLD BARBARA 3E-96  
Full Sister to Granddam of Lot 11



EXELS BOOM BLYTHE 27899  
Selling: Lot 11

## Lot 11 EXELS BOOM BLYTHE 27899

840 3250272865 99%RHA-I  
Born: Sept. 28, 2022

Res. All-Minnesota Fall Calf 2023

Bred Feb. 12, 2024 to **Siemers Wolf Hulu 37006-ET 8403245702863**

## FALL YEARLING

*Blackjack Holsteins & Jared Tessmer*  
20385 County 117  
Wykoff, Minnesota 55990  
507-923-3259

### REGANCREST BOOM

840 3137164654 TR TC TL TD 99%NA  
PTA +812M +22F +32P 92%R 12/23  
PTA -.03%F +.02%P 55%US  
PTA +118NM +.0PL 3.19SCS -1.7DPR  
PTA +3.40T +2.13UDC +1.581FLC 89%R  
GTPI +2361G

### WEDGWOOD CONTROL BAMBI-ET

EX-92-2E EEEVE C 12782017 100%RHA  
4-00 334 3X 40,040 3.3 1338 3.0 1218  
5-01 307 3X 36,960 3.1 1153 3.3 1233  
3-00 304 3X 34,650 3.5 1203 3.2 1103  
Lft: 945d 111,650 3.3 3694 3.2 3554

### WOODCREST KING DOC

840 3132417775 EX-90 GM TR TP TC 99%NA  
PTA +1571M +66F +53P +606NM 99%R  
PTA +3.22T +2.13UDC +1.97FLC GTPI +2784G

### REGANCREST MS BROOKLYN-ET

VG-88-3Y EEV+V 8403134518803 99%RHA  
3-00 318 3X 31,230 3.7 1144 3.0 926

### JK EDER-I CONTROL-ET

C 11278908 VG-88 TR TP TY TV 99%NA  
PTA +249M -25F +15P -98NM 99%R  
PTA +1.27T +.52UDC +.26FLC GTPI +1964G

### BUTZ-BUTLER GOLD BRANDY-ET

EX-94-Can 3\* 140145535 100%RHA  
4-10 365 2X 37,372 4.0 1510 3.0 1122  
7-04 365 3X 34,365 4.5 1532 3.0 1032  
2-07 365 2X 29,573 4.0 1188 3.1 926

### Full Sister:

**Butz-Butler Gold Barbara-ET 3E-96 GMD**  
All-American Lifetime Production Cow 2020  
Un. All-American Lifetime Production Cow 2019  
All-American 4-Yr Old 2014  
Unanimous All-American Sr 3-Yr Old 2013  
Un. All-American Sr 2-Yr Old 2012  
All-Canadian Sr 2-Yr Old 2012

### 3rd through 9th Dams:

#### Regancrest Brasila-ET 2E-92 DOM

2-03 365 2x 33,180 3.6 1186 3.0 989  
Sold for \$1,500,000 as package with sons and daughters in 2009 Parade of Perfection Sale  
**Regancrest-PR Barbie-ET EX-92 GMD DOM**  
2-06 365 2x 31,690 3.9 1237 3.3 1050  
HM All-American Jr. 3-Yr Old 2004

#### Regancrest Juror Brina-ET EX-92 GMD

4-04 365 2x 40,640 3.6 1478 2.8 1140  
**Regancrest AeroStar Bert-ET EX-90 GMD**  
5-02 365 2x 37,790 3.6 1357 3.0 1143  
Lft: 1305d 109,350 3.7 4031 3.1 3350  
**Regancrest Mark Chairman Bea 2E-91 GMD**  
7-09 365 2x 33,630 3.8 1276 2.9 988  
Lft: 2036d 140,130 4.1 5711 3.1 4350

#### Regancrest Apache Standout Bea VG-86

Lft: 2432d 131,940 3.6 4744 3.1 2124

#### Regancrest Standout Bertrand VG-85



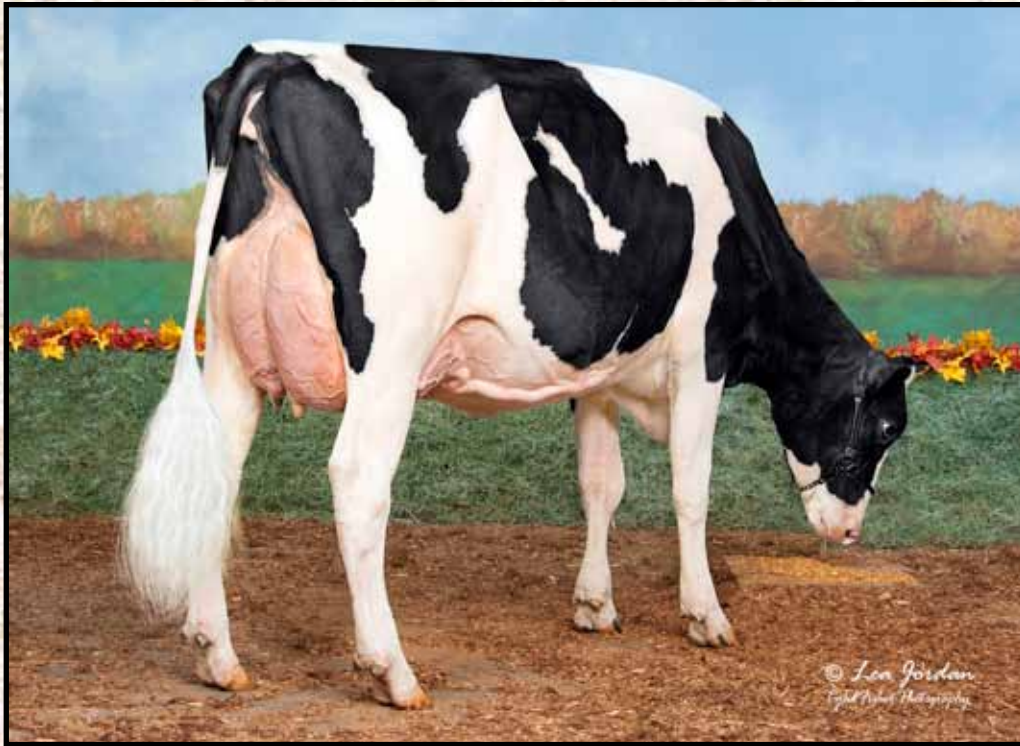

DJLPUREPRIDE AV PIZZAZZ-ET EX-93  
Dam of Lot 12

Lot 12 BURRUS SUMMERFEST PANDORA WINTER YEARLING

840 3236792537 99%RHA  
Born: Dec. 6, 2022

Hayden Burrus  
PO Box 65  
Lazbuddie, Texas 79053  
575-636-3491

Due Oct. 31, 2024 to **Stantons Chief 8403249968996 (gender selected)**

**AVANT-GARDE-I KD SUMMERFEST-ET**

C 13114881 TC TY TV TL TD 99%NA  
PTA +370M +10F +17P 96%R 12/23  
PTA -.01%F +.02%P 77%US  
PTA +162NM +2.1PL 3.02SCS -1.8DPR  
PTA +2.46T +1.64UDC +1.71FLC 94%R  
GTPI +2275G

**DJLPUREPRIDE AV PIZZAZZ-ET**

EX-93-4Y EEEEE 8403147303291 99%RHA

Grand Champion Fort Worth Jr. Show 2024  
Supreme Champion, Lonestar Jr Extraganza '22  
Int Champ & Res. Grand, Texas State Jr 2021  
Res. Int Champ, Southern Spr National Jr 2020  
1st Jr. 3-Yr Old, Southern Spr National 2021  
1st Jr. 2-Yr Old, Southern Spr National 2020  
4th 5-Yr Old, Southern Spring National 2023  
4th Spr Yrlg, Southern Spring National 2019

**WOODCREST KING DOC**

840 3132417775 EX-90 GM TR TP TC 99%NA  
PTA +1571M +66F +53P +606NM 99%R  
PTA +3.22T +2.13UDC +1.97FLC GTPI +2784G

**WALNUTLAWN MCCUTCHEN SUMMER-ET**

EX-95-2E EEEEE C11120480 99%RHA  
7-02 365 2X 37,010 4.7 1735 3.3 1215

**DYMENTHOLM MR APP AVALANCHE-ET**

C 11957107 RC CV TY TL TD 99%NA  
PTA -350M -10F -10P -423NM 99%R  
PTA +3.57T +2.67UDC +1.97FLC GTPI +1884G

**HILROSE GUTHRIE PEANUT-ET**

VG-87-2Y VVVVV 70398950 100%RHA  
2-03 305 3X 29,920 3.6 1067 3.1 931

2nd Winter Yearling, Mid-West National 2013

**3rd through 8th Dams:**

**Hilrose Rubens Patsy 3E-93 GMD**

4-09 365 2x 45,970 3.8 1761 3.1 1432  
Lft: 1873D 188,950 3.8 7269 3.0 5642  
Res. All-American Fall Yearling 2005

**Hilrose Lee Princess 4E-93 GMD DOM**

3-06 365 2x 50,006 4.1 20388 3.2 1607  
Nom. Jr. All-American Jr. 3-Yr Old 2004

**Hilrose Progres Peerless-TW VG-85 GMD**

3-05 352 2x 49,310 3.7 1848 2.8 1399  
Lft: 1590d 159,510 3.9 6219 3.1 4898

**Hilrose Mandal Paris VG-88 GMD**

3-06 365 2x 33,870 3.9 1310 3.2 1089

**Hilrose Blackstar Paula VG-88 EX-MS**

60-7 365 2x 36,670 4.2 1548 2.9 1072  
Lft: 1840 157,070 4.3 6708 3.0 4755

**Hilrose Beautician Pauline VG-87**

9-04 343 2x 28,800 4.7 1365 3.1 895  
Lft: 3143d 241,590 4.6 11,176 3.1 7574



LUDWIGS-DG GOLDWYN EMMY-ET 3E-94  
3rd Dam of Lot 13

Lot 13 IRWINDALE MOOVIN ECHO

840 3238071971  
Born: Sept. 3, 2021

99%RHA

Fresh Dec. 3, 2023

SENIOR 2-YR OLD

Dawn Irwin  
9400 Meridian Road  
Beason, Illinois 62512  
217-447-3220

**LINDENRIGHT MOOVIN-ET**

C 12873743 TR TC TY TV TL TD 99%NA  
PTA -768M -31F -13P 99%R 12/23  
PTA -.01%F +.04%P 56%US  
PTA -477NM -1.6PL 3.02SCS -3.7DPR  
PTA +3.25T +2.51UDC +1.94FLC 99%R  
GTPI +1805G

**LAKESHORE DOORMAN ELIZA-ET**

EX-90-5Y EEV+E 8403200273972 99%RHA  
4-02 365 2X 44,102 3.6 1574 3.2 1393  
3-02 304 2X 27,630 3.8 1052 3.1 856  
1-11 365 2X 27,020 3.4 939 3.2 856  
Lft: 1068d 101,140 3.6 3658 3.13184

**DYMENTHOLM MR APP AVALANCHE-ET**

C 11957107 RC CV TY TL TD 99%NA  
PTA -350M -10F -10P -423NM 99%R  
PTA +3.57T +2.67UDC +1.97FLC GTPI +1884

**LINDENRIGHT BRADNICK MOOVIN ON**

VG-87-Can C 11470454 100%RHA  
4-06 365 2X 35,875 5.3 1900 3.2 1149

**VAL-BISSON DOORMAN-ET**

C 107281711 EX-90 TR TP TY TV TL 99%NA  
PTA -450M +13F +10P -78NM 99%R  
PTA +2.46T +1.54UDC +.65FLC GTPI +2129G

**LAKESHORE ARCHRIVAL EDEN-ET**

8403125564013 100%RHA

**3rd through 10th Dams:**

**Ludwigs-DG Goldwyn Emmy-ET 3E-94**

4-11 305 2x 39,000 3.8 1491 3.0 1176  
Lft: 2759d 253,260 4.3 10,777 3.2 8209  
1st 150,000 lb Cow, Mid-East Fall Nat'l 2016  
1st Jr. 3-Yr Old, Mid-West Spr National 2012  
2nd 5-Yr Old, Mid-East Fall National 2014

**Ma-Tom-Ba Terrason Enigma-ET VG-87**

2-04 305 2x 21,510 4.2 901 3.2 695  
1st Winter Calf, Mid-West Spring Nat'l 2005

**Budjon-JK Linjet Evalyn-ET EX-91**

3-06 305 2x 38,510 4.2 1631 3.2 1216

**Krull Broker Elegance 3E-96 GMD DOM**

5-07 365 2x 40,950 3.7 1522 3.1 1272

Lft: 2356d 183,710 3.7 6878 3.2 5919  
1st 125,000 lb cow, International Show 2000

**Krull Starbuck Excellency EX-90 GMD DOM**

3-03 365 2x 27,140 3.5 937 3.4 930

**Krull TT Excellency EX-90 DOM**

4-03 333 2X 23,501 3.9 906 3.3 772

Lft: 1733 109,780 3.7 4077 3.1 3396

**Krull Boot Mark Excellency 2E-92 GMD DOM**

6-06 353 2x 27,410 3.8 1040 3.0 816

Lft: 210,440 3.5 7105 3.0 4634

**Krull Kingstead Excellency 4E-92 GMD**

12-4 323 2x 21,920 3.5 772 2.9 645

Lft: 3364 179,790 3.6 6436





GARAY ALEXANDER DESTINY-ET EX-94  
Granddam of Lot 14

## Lot 14 AK-PHILIPS ALTITUDE DESTINY

145511287 RC 99%RHA-I  
Born: Dec. 5, 2022

WINTER YEARLING

Kenlee Philips  
PO Box 222  
Lingleville, Texas 76461  
254-485-9999

Will be bred to **Mb-Luckylady Eye Candy 8403234629520**

### FARNEAR ALTITUDE-RED-ET

8403128013348 TC TY TV TL TD 99%NA  
PTA +121M +12F +13P 99%R 12/23  
PTA +.03%F +.03%P 74%US  
PTA -68NM +.0PL 2.95SCS -2.9DPR  
PTA +2.99T +2.57UDC +1.42FLC 99%R  
GTPI +2180G

### MS CRAZ-ATE WARR DEANDA-ET

VG-87-2Y VVVVV 84032206949452 100%RHA  
2-00 331 2X 21,480 3.6 733 3.0 644

**Just scored EX-90@3Y!**

### MR LR EDG ARVIS 18196-ET

8403125201960 RC TC TY TV TL 99%NA-I  
PTA -451M +12F +5P +4NM 99%R  
PTA +1.91T +2.14UDC +1.18FLC GTPI +2178G

### FARNEAR TBR ARIA ADLER-ET

EX-96-2E EEEEE RC 72437575 99%RHA-I  
5-11 365 2X 38,770 4.1 1608 3.3 1262

### MR BLONDIN WARRIOR-RED-ET

8403139655530 TP TC TY TV TL TD 100%NA  
PTA -851M -26F -18P -582NM 99%R  
PTA +2.85T +1.45UDC +1.27FLC GTPI+1702G

### GARAY ALEXANDER DESTINY-ET

EX-94 EEEEE C 106351725 100%RHA  
3-08 365 2X 35,480 3.5 1236 2.6 929  
5-08 264 2X 25,610 3.4 883 2.6 670  
1-10 365 2X 24,700 3.8 932 2.9 709  
Lft: 1447d 117,300 3.6 4251 2.8 3260

*All-American Milking Fall Yearling 2011  
1st Milking Fall Yearling, International 2011  
1st Sr. 3-Yr Old & Int Champion,  
Mid-West Fall National 2013  
4th 4-Yr Old, Mid-West Fall National 2014*

### 3rd through 6th Dams:

#### Wilcoxview DBL Dellia-ET VG-87

3-01 365 2x 29,658 3.1 924 3.5 1052  
Lft: 104,533 3.3 3402 3.6 3719

#### Regancrest Durene-ET EX-91

6-01 362 2x 30,911 4.0 1241 3.8 1179

#### Snow-N Denises Dellia 2E-95 GMD DOM

7-06 365 2x 35,610 4.0 1431 2.9 1035  
Lft: 2558 180,240 3.9 7108 3.2 5723

#### Snow-N Dorys Denise 2E-90 GMD DOM

5-09 365 2x 33,350 3.8 1256 2.9 975  
Lft: 1604 114,010 3.6 4153 3.0 3432



GREENLEA AD ACE-RED-ET 2E-93  
Granddam of Lot 15



ZIEMS-DRSN A AMAZING-RED-ET  
EX-90  
Dam of Lot 15

Lot 15 BLACKJACK ST ALEXA-ET

840 3273060459 RC 99%RHA-1  
Born: Sept. 9, 2023  
+3.05T +2.16UDC

FALL CALF

Blackjack Holsteins  
20385 County 117  
Wykoff, Minnesota  
507-923-3259

**JACOBS SHOWTIME**

C 11576086 RC TC 99%NA  
PTA -49M +65F +31P 82%R 12/23  
PTA +.24%F +.12%P 100%US  
PTA +285NM -1.2PL 3.18SCS -3.6DPR  
PTA +2.65T +1.82UDC +1.57FLC 81%R  
GTPI +2442G

**ZIEMS-DRSN A AMAZING-RED-ET**

EX-90-4Y EVEVE V8403143806894 99%RHA  
3-07 365 2X 32,540 3.7 1194 3.2 1054

2nd Summer Jr 2, Intern'l R&W Show 2021  
2nd Summer Jr. 2, Mid-West R&W Fall Nat'l '21  
All-Minnesota 4-Yr Old 2023  
1st 4 & Res. Sr. Champ, Mid-West Fall R&W '23  
1st 4, Sr & Res Grand, Minn. State Show '23  
1st 4-Yr Old, Wisconsin Dairy Showcase 2023

**SANDY-VALLEY KR EXCALIBUR**

840 3140616380 TC TD TL TR 99%NA-I  
PTA +493M +90F +41P +593NM 99%R  
PTA +2.54T +1.53UDC +1.60FLC GTPI +2701G

**ERBACRES SNAPPLE SHAKIRA**

EX-97-3E EEEEE 8403126918505 100%RHA  
4-11 365 2X 35,567 4.8 1711 3.8 1367

**FARNEAR ALTITUDE-RED-ET**

8403128013348 TC TY TV TL TD 99%NA  
PTA +121M +12F +13P -68NM 99%R  
PTA +2.99T +2.57UDC +1.42FLC GTPI +2180G

**GREENLEA AD ACE-RED-ET**

EX-93-2E EEEVE 70257489 99%RHA  
6-07 365 2X 24,590 3.6 893 3.1 753  
2-02 365 3X 23,040 3.9 899 3.2 746  
3-11 266 2X 21,590 3.8 828 3.1 660  
4-09 305 2X 18,950 3.7 700 3.1 595  
Lff: 1813d 109,940 3.9 4236 3.1 3460

Res. All-American R&W Fall Yearling 2013

**3rd through 7th Dams:**

**Yursden Kite Caramac-Red EX-92**

4-02 365 2x 31,770 4.2 1325 3.1 979

Res. All-American Jr. 2-Yr Old 2004

1st 4-Yr Old, Eastern Fall Nat'l 2006

**Yursden TT Candy-Red-TW VG-87**

3-05 305 2x 21,120 4.3 902 3.2 675

**Cooklee Factor 1552-Red G+**

4-05 305 2x 19,590 3.3 648 2.7 534

**Cooklee Lester 1333-Red-ET VG-86**

4-06 347 3x 37,500 3.1 1144 2.7 1006

Lft: 1509d 134,530 3.2 4302 2.9 3881

**Cooklee Willow 1159-Red-ET VG-85**

3-03 365 2x 27,760 4.1 1142 3.1 868





SIEMERS A HOT 36152-RED-ET  
Dam of Lot 16

Lot 16 **FOUR-STREAMS SHOWTIME ABBY-ET** WINTER CALF

840 3269855787  
Born: Dec. 1, 2023

99%RHA

Katelyn Klipp  
2962 26th Road  
Hanover, Kansas 66945  
785-747-6167

**JACOBS SHOWTIME**

C 11576086 RC TC 99%NA  
PTA -49M +65F +31P 82%R 12/23  
PTA +.24%F +.12%P 100%US  
PTA +285NM -1.2PL 3.18SCS -3.6DPR  
PTA +2.65T +1.82UDC +1.57FLC 81%R  
GTPI +2442G

**SIEMERS A HOT 36152-RED-ET**

8403243939127 99%RHA  
1-11 179 2X 11,846 4.5 534 3.2 379 RIP

*HM Jr All-American Fall Yearling in Milk 2023  
1st Milking Fall Yearling & Intermediate  
Champion, Mid-East Fall Nat'l Jr Show 2023  
Junior Champion, Southern Spr National 2023  
1st Fall Yearling Southern Spr National 2023  
2nd Fall Yearling, Mid-West Spr National 2023  
3rd Fall Yearling R&W, Mid-West Spr Nat'l '23  
1st Fall Calf, Mid-East R&W Fall National 2022  
Res. Jr. Champ, Mid-East Fall Nat'l R&W Jr '22*

**SANDY-VALLEY KR EXCALIBUR**

840 3140616380 TC TD TL TR 99%NA-I  
PTA +493M +90F +41P +593NM 99%R  
PTA +2.54T +1.53UDC +1.60FLC GTPI +2701G

**ERBACRES SNAPPLE SHAKIRA**

EX-97-3E EEEEE 8403126918505 100%RHA  
4-11 365 2X 35,567 4.8 1711 3.8 1367

**FARNEAR ALTITUDE-RED-ET**

8403128013348 TC TY TV TL TD 99%NA  
PTA +121M +12F +13P -68NM 99%R  
PTA +2.99T +2.57UDC +1.42FLC GTPI +2180G

**HEATHERSTONE REDHOT-RED**

EX-92-3Y EEVEE 8403014096953 100%RHA

*Un. All-American R&W Jr. 3-Yr Old 2017  
Res. All-Canadian R&W Jr. 3-Yr Old 2017  
HM All-Canadian R&W Jr. 2-Yr Old 2016  
1st Jr. 3-Yr Old, Royal Winter Fair 2017  
Int & HM Grand Champ, Royal Winter Fair '17  
1st Jr. 3, Int, & Res Grand, WI R&W Show '17  
1st Jr. 2-Yr Old, Royal Winter Fair 2016  
Int & Res. Grand Champ, Royal Winter Fair '16  
1st Jr. 2, Int & Res Grand, Internat'l R&W '16*

**3rd through 5th Dams:**

**Heatherstone Razy-Red 2E-91 GMD**

5-05 365 2X 45,500 3.8 1710 3.0 1364  
Lft: 1901d 171,220 4.0 6928 3.2 5480  
Res. Jr. All-American R&W Fall Calf 2009  
Res. Jr. Champ, Mid-West Spr Jr R&W '09

**Heatherstone Rose-Red VG-87 GMD**

4-09 365 2x 46,590 4.9 2275 3.1 1431  
Lft: 1429d 126,500 4.9 6188 3.1 1430

**Early-Autumn Heroline-Red VG-85 GMD**

4-05 365 2x 36,061 4.3 1545 3.5 1250



ROKEYROAD HALOGEN GLAMOUR 2E-92  
Granddam of Lot 17

Lot 17 ROKEYROAD DELTA-LAMBDA GLAM

JR 2-YR OLD

840 3247232684  
Born: May 19, 2022

99%RHA

Rokeyrood Holsteins  
2021 T Road  
Sabetha, Kansas 66534  
785-285-0142

Due May 21, 2024 to **OCD Thunderstruck 8403204457423**

**FARNEAR DELTA LAMBDA-ET**

8403125993715 GM TR TP TC TY 100%NA-I  
PTA +1321M +50F +46P 99%R 12/23  
PTA +.00%F +.02%P 19%US  
PTA +711NM +5.0PL 2.78SCS -.2DPR  
PTA +2.74T +2.81UDC +1.01FLC 99%R  
GTPI +2808G

**ROKEYROAD ATWOOD GLITTER-ET**

EX-90-4Y EEVEV 8403205703890 99%RHA  
2-00 353 3X 29,530 3.5 1038 2.8 839  
3-02 305 3X 28,050 3.7 1031 2.9 801

4th Sr. 2-Yr Old, Southern Spring National '23

**MR MOGUL DELTA 1427-ET**

72128216 GM TR TC TY TV TL 100%NA-I  
PTA +843M +53F +30P +718NM 99%R  
PTA +1.15T +1.78UDC +.38FLC GTPI +2589G

**EDG LORETTE UNO 2198-ET**

EX-91-2E 72437745 100%RHA  
4-02 330 2X 31,660 4.1 1289 3.4 1068

**MAPLE-DOWNS-I G W ATWOOD-ET**

C 8956379 EX-90 TR TP TY TV TL TD 100%NA-I  
PTA -315M +12F -8P -245NM 99%R  
PTA +2.92T +1.89UDC +2.05FLC GTPI +1907G

**ROKEYROAD HALOGEN GLAMOUR**

EX-92-2E EEEEE 8403126460318 100%RHA  
7-10 305 3X 35,930 3.9 1412 2.7 981  
3-11 338 3X 34,400 3.6 1246 2.8 951  
6-11 279 3X 33,350 4.4 1476 2.7 903  
5-00 297 3X 33,340 3.7 1238 2.9 968  
3-00 283 3X 30,590 3.6 1090 2.9 878  
5-11 231 3X 28,260 4.3 1213 2.8 778  
Lft: 2023 219,520 3.9 8572 2.8 6131

1st Sr.3 & Res. Int Champ, Southern Spr Nat '18

**3rd through 8th Dams:**

**Windsor-Manor Z Godiva-ET EX-90**

**Windsor-Manor Z Shadow-ET 2E-94**  
5-07 361 2x 34,570 4.1 1416 3.0 1050

**Windsor-Manor Rud Zip 3E-95 GMD DOM**

4-07 365 2x 39,230 3.8 1490 3.1 1224

**Windsor-Manor Jolt Zippy 3E-90**

7-07 361 2x 34,090 3.7 1255 2.9 987

**Windsor-Manor Che Zipper G+83**

5-03 365 2x 36,410 3.1 1127 3.0 1098

**Windsor-Manor Star Zara 2E-91 GMD DOM**

6-01 365 2x 41,590 3.5 1453 3.4 1394





MORSAN GOLDWYN LILAC 3E-95  
Dam of Lot 18

Lot 18 KRULL-CREST RCG DOORS OK-ET

840 3279784763  
Born: Dec. 3, 2023

99%RHA-I

WINTER CALF

Johnathan Heinsohn  
34695 Kirkland Road  
Kirkland, Illinois 60146  
815-979-5314

**VAL-BISSON DOORMAN-ET**

C107281711 EX-90 TR TP TY TV TL 99%NA  
PTA -450M +13F +10P 99%R 12/23  
PTA +.11%F +.09%P 17%US  
PTA -78NM +.1PL 2.66SCS -2.6DPR  
PTA +2.46T +1.54UDC +.65FLC 99%R  
GTPI +2129G

**MORSAN GOLDWYN LILAC-ET**

EX-95-3E C 7945218 100%RHA  
3-06 365 2X 35,831 4.1 1483 3.0 1078  
5-02 365 2X 33,139 4.3 1415 3.0 1010  
8-08 365 2X 31,140 4.4 1367 3.0 934  
6-08 316 2X 29,779 3.8 1122 2.8 845  
2-03 365 2X 25,269 3.7 928 3.0 756  
Lft: 1808d 156,538 4.1 6385 3.0 4677

All-Ontario 5-Yr Old 2011  
1st 5-Yr Old & HM Grand,  
Eastern Ontario Championship 2011

**DE-SU 521 BOOKEM-ET**

C 107281711 TP TR 99%NA  
PTA +824M +2F +30P +277NM 99%R  
PTA +.45T +.42UDC +.41FLC GTPI +2245G

**VAL-BISSON SHOTTLE IMELDA**

C106173432 99%RHA

**BRAEDALE GOLDWYN**

C 10705608 G+84 GM TV TL TY 100%NA  
PTA -285M +14F +3F +109NM 99%R  
PTA +1.71T +1.46UDC +1.32FLC GTPI +1850G

**WEDGWOOD LILAC GIBSON-ET**

EX-91-CAN C 10780686 100%RHA  
6-00 365 2X 43,102 3.6 1547 2.8 1201 can  
4-02 365 2X 30,483 3.7 1119 3.0 909 can  
2-09 365 2X 25,308 3.5 888 3.0 767 can





SCENIC-EDGE JORDAN-RED-ET EX-94  
Maternal Sister to Dam of Lot 19

Lot 19 BI-WIL CANDY CRUSH

PENDING 99%RHA  
Born: Dec. 1, 2023

WINTER CALF

Dylan Reed  
883 N 375 Street  
Vandalia, Illinois 62471  
217-254-5397

**MB-LUCKYLADY EYE CANDY**

840234629520 TC TP TR 99%NA-I  
PTA +387M +45F +26P 82%R 12/23  
PTA +.11%F +.05%P 100%US  
PTA +359NM +1.7PL 2.78SCS -0.9DPR  
PTA +3.11T +2.65UDC +1.30FLC 99%R  
GTPI +2549

**SCENIC-EDGE JAZZIE-RED-ET**

VG-85-2Y ++V VV 8403140296708 99%RHA  
1-10 317 3X 20,170 4.4 892 3.3 663  
2-11 129 3X 12,600 4.2 524 2.9 364

**Maternal Sister:**

**Scenic-Edge Jordan-Red EX-94**

2-09 305 2x 28,230 4.1 1156 3.1 876  
Supreme Champ, World Dairy Expo Jr Show '21  
R&W All-American Jr. 3-Yr Old 2021  
All-Canadian R&W Summer Yearling 2019  
HM All-American R&W Summer Yearling 2019  
Jr. All-American R&W Summer Yearling 2019  
Junior Champion, Royal Winter Fair 2019  
Junior Champion, West Spr National 2019

**FARNEAR DELTA-LAMBDA**

8403125993715 GN TY TV TC TP TR 100%NA  
PTA +1321M +50F +46P +342NM 81%R  
PTA +2.74T +2.81UDC +1.01FLC GTPI +2808G

**LADYROSE CAUGHT YOUR EYE-ET**

EX-94 8403130101491 100%RHA-I

**CYCLE MCGUCCI JORDY-RED**

8403131666411 VG-87 CV TE TC TY 100%NA  
PTA -916M -19F -38P -524NM 99%R  
PTA +2.99T +2.24UDC +3.12FLC GTPI +1687C

**SCENIC-EDGE JASMINE-RED**

EX-93-3E EEEEE 8403134706668 100%RHA  
6-04 365 2X 35,520 4.3 1533 3.0 1077  
4-09 365 2X 34,020 4.3 1448 3.3 1133  
8-01 305 2X 32,080 4.4 1417 2.9 924  
3-04 365 2X 28,400 4.2 1179 3.3 932  
2-02 365 2X 27,260 4.4 1189 3.4 920  
Lft: 1936d 165,920 4.3 7185 3.2 5291

**3rd through 8th Dams:**

**Scenic-Edge Jamboree-Red VG-88**

3-07 365 2x 26,040 4.7 1225 3.8 991

1st Summer Yrlg, Mid-East Fall Nat'l 2013

**Scenic-Edge Jellybean-Red 2E-94**

2x Un. All-American R&W

1st Fall Yrlg & Jr Champ, Jr Int R&W 2009

**Scenic-Edge SS Justine-ET 2E-93**

6-06 365 2x 42,252 3.6 1536 2.7 1153

**Howard-Home RMK Jena-Red-ET VG-86**

2-03 365 27,300 4.3 1172 3.3 888

Family has produced 31 All-American R&W &

9 All-American Nominations

**Howard-Home Promotion Joy-Red EX-90**

4-08 316 2x 25,010 3.9 981 3.0 750

**Howard-Home Caveman Joy-Red VG-87**

6-06 305 2x 23,370 3.8 895 2.9 684

Lft: 160,620 3.9 6233 3.1 4942

**Howard-Home Jetstar Jamie VG-85**

3-08 305 2x 21,290 3.1 661 2.8 597





CHUPPS BACKFLIP JALAPENO VG-87  
Dam of Lot 20



PEACE&PLENTY DOC JUBIE16-ET EX-94  
Granddam of Lot 20

## Lot 20 CHUPPS WARRIOR JULES-ET

840 3272405057 99%RHA-I  
Born: Dec. 5, 2023

### WINTER CALF

Daniel, Nevaeh, Emmet, Tye Chupp  
8827 S 4265 Lane  
Inola, Oklahoma  
918-629-8893  
tjchupp2012@gmail.com

#### MR BLONDIN WARRIOR-RED-ET

840 3139655530 TP TC TY TV TL TD 99%NA-I  
PTA -851M -26F -18P 99%R 12/23  
PTA +.02%F +.03%P 81%US  
PTA -582NM -4.1PL 2.91SCS -2.5DPR  
PTA +2.85T +1.45UDC +1.27FLC 99%R  
GTPI +1702G

#### DYMENTHOLM MR APP AVALANCHE-ET

C 11957107 RC CV TY TL TD 99%NA  
PTA -350M -10F -10P -423NM 99%R  
PTA +3.57T +2.67UDC +1.97FLC GTPI +1884G

#### TRIPLECROWN-JW DOOR WISP-ET

VG-85-Can 8403128860372 \*RC 99%RHA-I  
3-03 365 2X 35,587 4.0 1424 3.3 1178

#### CHUPPS BACKFLIP JALAPENO

VG-87-2Y VVVVV 8403211550664 99%RHA  
2-00 305 2X 24,144 3.8 925 3.1 746

2nd Jr. 2-Yr Old Mid-East Fall National 2023  
2nd Jr. 2-Yr Old Southern Spring Nat'l 2023

#### JACOBS BACKFLIP-ET

C109942263 TR TP TE TC TY TV 99%NA  
PTA +414M -6F -7P -320NM 99%R  
PTA +2.15T +1.59UDC +.03FLC GTPI +1873G

#### PEACE&PLENTY DOC JUBIE16-ET

EX-94-4Y EEEEE 8403151199980 99%RHA  
2-03 310 3X 38,550 3.2 1221 3.0 1169  
4-03 305 2X 31,690 4.0 1263 3.0 957  
3-03 280 3X 26,800 3.9 1034 3.0 796

Nom. All-American 4-Yr Old 2023  
4th 4-Yr Old, International Holstein Show 2023  
1st Sr. 3, Intermediate & Grand Champion,  
Southern Spring National 2022  
3rd Winter Heifer Calf, Southern Spring Nat'l '19  
4th Sr. 2-Yr Old, Southern Spring National 2021

#### 3rd through 8th Dams:

**Peace&Plenty Atwd Jubilant 3E-93**  
3-05 305 2x 28,570 3.9 1108 3.0 859  
Lft: 1691d 133,950 4.1 5486 3.1 4149  
All-Maryland Sr. 2-Yr Old 2015  
**Ehrhardt Dundee Jewels EX-91**  
3-11 305 2x 30,450 3.2 963 2.9 884  
**Ehrhardt Stormatic Jewels VG-86**  
4-02 305 2x 30,290 3.3 1003 2.9 871  
**Ehrhardt Outside Jewel-ET EX-93**  
4-03 305 2x 35,720 5.6 1983 3.1 1109  
**Ehrhardt Astro Jody-ET 2E-94**  
8-06 305 2x 32,730 5.0 1621 3.1 1002  
Jr. All-American 5-Yr Old 1996  
Res. Jr. All-American Aged 1997  
9x All-Maryland Winner  
**Ehrhardt Clipper Josephine VG-88 GMD**  
Jr. All-Maryland 3-Yr Old 1987



APPLE-PTS ANDRENNNA-RED-ET EX-91  
Dam of Lot 21

Lot 21 GAHM-OZROYAL W AMIRA-RED-ET WINTER YRLG

840 3268976874 99%RHA  
Born: Dec. 3, 2022

Daryld Gahm & Robert Gallivan  
101 S Jackson Street  
Mount Carrol, Illinois 61053  
815-291-4099

**MR BLONDIN WARRIOR-RED-ET**

840 3139655530 TP TC TY TV TL TD 99%NA-I  
PTA -851M -26F -18P 99%R 12/23  
PTA +.02%F +.03%P 81%US  
PTA -582NM -4.1PL 2.91SCS -2.5DPR  
PTA +2.85T +1.45UDC +1.27FLC 99%R  
GTPI +1702G

**APPLE-PTS ANDRENNNA-RED-ET**

EX-91-4Y EEEEE 84031472075 100%RHA  
2-08 365 2X 26,230 4.2 1094 3.1 810  
4-05 144 2X 13,270 3.8 499 2.7 360

**DYMENTHOLM MR APP AVALANCHE-ET**

C 11957107 RC CV TY TL TD 99%NA  
PTA -350M -10F -10P -423NM 99%R  
PTA +3.57T +2.67UDC +1.97FLC GTPI +1884G

**TRIPLECROWN-JW DOOR WISP-ET**

VG-85-Can 8403128860372 \*RC 99%RHA-I  
3-03 365 2X 35,587 4.0 1424 3.3 1178

**SIEMERS OCT APPLE-CRISP-ET**

8403134506808 RC TP TC TY TV 99%NA  
PTA +84M +4F -6P -237NM 99%R  
PTA +1.86T +1.34UDC +1.00FLC GTPI +1916G

**KHW REGIMENT APPLE-RED**

EX-96-4E DOM CV 135511521 100%RHA  
9-01 365 2X 36,750 4.3 1582 3.3 1211  
4-01 365 2X 35,754 4.8 1682 3.5 1247  
7-00 365 2X 33,280 5.0 1654 3.4 1128  
Lft: 2898d 240,640 4.7 11,394 3.6 8559  
All-American R&W Aged Cow 2011  
All-American Jr. 2-Yr Old 2006  
All-American R&W Jr. 2-Yr Old 2006  
All-American R&W 125,000 lb Cow 2013  
HHM All-American Sr. 3-Year Old 2007  
Grand Champion, Intern'l R&W Show 2011  
1st 5-Yr Old & Res. Grand Champ, RWF 2009  
Res. All-Canadian R&W 5-Yr Old, 2009  
Res. Grand Champ, Intern'l R&W Show 2013  
2013 HI Impact R&W Cow of the Year

**3rd through 8th Dams:**

**Kamps-Hollow Altitude-ET 2E-95**  
7-00 365 2x 39,690 4.7 1849 3.3 1310  
Lft: 1844d 144,460 4.4 6295 3.5 5015  
**Clover-Mist Alisha-ET 3E-93 DOM**  
8-07 365 2x 36,920 4.2 1553 3.4 1258  
Lft: 2999 226,470 4.7 10,659 3.6 8149  
**Clover-Mist Augy Star-ET 4E-94 DOM**  
7-10 365 3x 43,140 5.0 2136 3.3 1421  
Lft: 2486d 206,250 4.7 9793 3.5 7187  
**D-R-A August 4E-96 DOM**  
8-05 365 2x 27,460 4.3 1187 3.2 871  
Lft: 3443 190,200 4.4 8281 3.3 4457  
**D-R-A Ideal Precious Leader 2E-90**  
7-06 358 2x 20,090 3.9 787 3.4 675  
Lft: 2456 133,250 4.0 5308  
**D-R-A Princess Lad Leader 3E-90**  
9-05 305 2x 19,160 4.2 809





COW-PALACE DIAMOND HARMONY  
Full Sister to Lot 22

## Lot 22 OAKTOP-ACRES DB HAILEY-ET

840 3213704288 99%RHA-I  
Born: March 4, 2023

SPRING YEARLING

Larry & Jodi Wright  
11449 Lawrence 2220  
Verona, Missouri 65769  
417-743-2921

**Full Sisters:** *Cow-Palace Diamond Hazel EX-91*  
3-04 353 2x 32,720 4.2 1379 3.4 1062  
*Cow-Palace Diamondback Hope VG-85*  
*Cow-Palace Diamond Harmony*

### MR D APPLE DIAMONDBACK

8403013721049 EX-93 RC TP TC TY 99%NA  
PTA -387M -23F +0P 99%R 12/23  
PTA -.03%F +.04P 58%US  
PTA -274NM -.4PL 3.16SCS -2.9DPR  
PTA +2.56T +1.95UDC +1.41FLC 99%R  
GTPI +1882

### WALK-EAR GCHIP HAILEY

EX-90-2E EEEVV 71896213 100%RHA  
4-05 305 3X 37,730 3.3 1246 2.6 996  
6-02 348 2X 35,220 4.1 1460 3.0 1043  
3-01 305 2X 33,680 4.0 1338 2.9 990  
2-00 312 2X 26,730 4.5 1190 2.9 784  
7-04 170 2X 13,640 4.9 664 2.9 390  
Lft: 1808d 181,240 4.1 7378 2.9 5290

### VAL-BISSON DOORMAN-ET

C 107281711 EX-90 TR TP TY TV TL 99%NA  
PTA -450M +13F +10P -78NM 99%R  
PTA +2.46T +1.54UDC +.65FLC GTPI +2129G

### MS DELICIOUS APPLE-RED-ET

EX-94-2E 139236776 100%RHA  
7-02 365 2X 46,510 4.0 1844 3.1 1424

### MR CHASSITY GOLD CHIP-ET

140145553 EX-90 TR TP 100%NA  
PTA -545M -21F -37P -248NM 99%R  
PTA +1.51T +1.08UDC +1.00FLC GTPI +1760G

### WALK-ERA WB HOUDINI

EX-90-4Y EEEVV 70000624 100%RHA  
4-03 334 2X 27,900 4.3 1210 3.3 908  
3-01 359 2X 26,880 4.8 1294 3.3 886  
2-00 327 2X 15,950 4.5 717 3.6 578

### 3rd through 10th Dams:

#### KHW Distorted Humor-ET 2E-91

6-05 365 2x 33,520 4.2 1394 3.1 1034  
Lft: 2235d 183,080 4.1 7467 3.0 5566

#### KHW Sept Storm Hattie-ET EX-91

3-08 365 2x 30,110 4.5 1340 3.1 939

#### Maternal Sister:

#### KHW Regiment Apple-Red 4E-96 DOM

9-01 365 2x 36,750 4.3 1582 3.3 1211  
Lft: 2898d 240,640 4.7 11,394 3.6 8559

All-Am. R&W 125,000, Aged Cow & Jr. 2

All-American Jr. 2-Yr Old 2006

2013 HI Impact R&W Cow of the Year

#### Kamps-Hollow Altitude-ET 2E-95

7-00 365 2x 39,690 4.7 1849 3.3 1310

Lft: 1844d 144,460 4.4 6295 3.5 5015

#### Clover-Mist Alisha-ET 3E-93 DOM

8-07 365 2x 36,920 4.2 1553 3.4 1258

Lft: 2999 226,470 4.7 10,659 3.6 8149

#### Clover-Mist Augy Star-ET 4E-94 DOM

7-10 365 3x 43,140 5.0 2136 3.3 1421

Lft: 2486d 206,250 4.7 9793 3.5 7187

#### D-R-A August 4E-96 DOM

8-05 365 2x 27,460 4.3 1187 3.2 871

Lft: 3443 190,200 4.4 8281 3.3 4457

#### D-R-A Ideal Precious Leader 2E-90

7-06 358 2x 20,090 3.9 787 3.4 675

Lft: 2456 133,250 4.0 5308

#### D-R-A Princess Lad Leader 3E-90

9-05 305 2x 19,160 4.2 809

2024  
Oklahoma

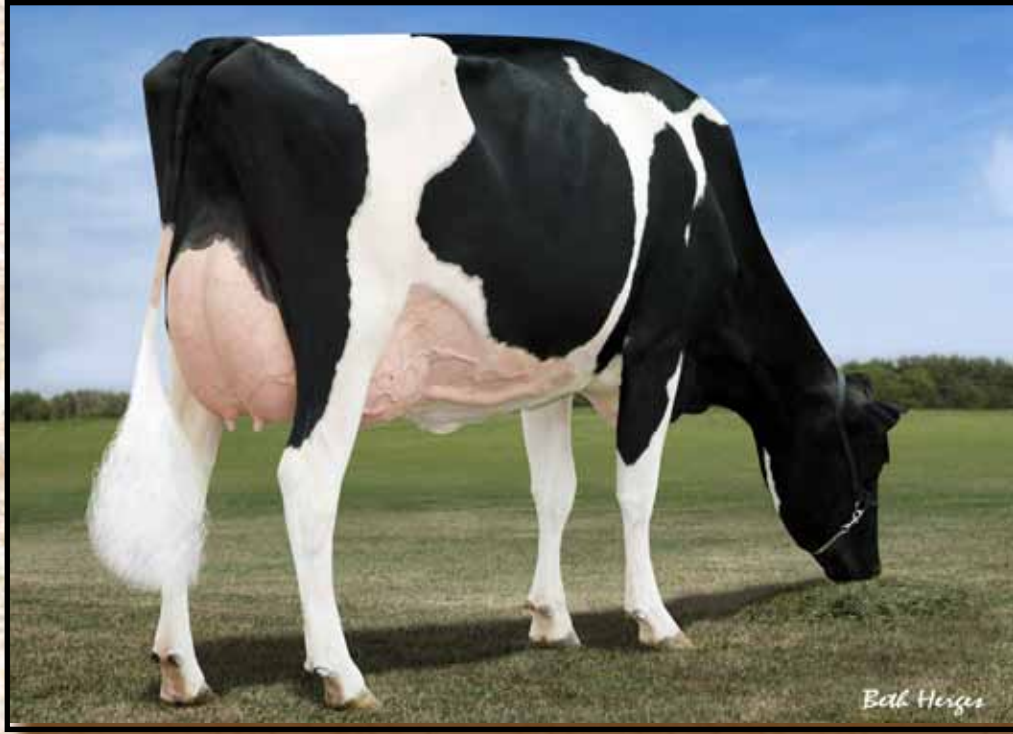

COOLEA FARMS SANCHEZ LIZA-ET 2E-93  
Granddam of Lot 23

Lot 23 SILVERVIEW-LANE TS LIZ-ET

840 3272898125 99%RHA  
Born: Dec. 4, 2023

WINTER CALF

Brennan Woker  
754 Dudleyville Road  
Greenville, Illinois 62246  
618-367-0263

**BLONDIN THUNDER STORM**

C110296922 99%NA  
PTA +48M -27F -7P 97%R 12/23  
PTA -1.3PL -.10%F -.03%P 18%US  
PTA -349NM -1.3PL 2.93SCS -3.2DPR  
PTA +3.38T +2.37UDC +1.17FLC 96%R  
GTPI +1878G

**MD-MAPLE-LAWN SID LUXURY-ET**

EX-90-4Y EE+VE 8403137150834 100%RHA  
3-10 365 2X 28,400 4.4 1258 3.3 950  
2-01 305 2X 19,900 3.9 786 3.3 666

**CYCLE DOORMAN JACOBY-ET**

840 3013614066 EX-92 TR TP TC 99%NA  
PTA -536M -12F -28P -379NM 99%R  
PTA +2.78T +2.48UDC +.88FLC GTPI +1830G

**SHEEKNOLL BEEMER 2597-ET**

VG-85-Can 8403126634724 99%RHA  
5-04 340 2X 36,671 3.7 1369 2.8 1035

**PINE-TREE SID-ET**

62175895 TR TP TY TL TD 100%NA  
PTA -836M -18F -22P -549NM 99%R  
PTA +1.51T +.98UDC -.81FLC GTPI +1530G

**COOLEA FARMS SANCHEZ LIZA-ET**

EX-92-2E EEEEE C 11145920 100%RHA  
6-09 305 2X 34,070 2.7 909 3.0 1022  
8-02 305 2X 31,840 3.3 1059 2.9 937  
2-03 365 2X 31,420 3.9 1233 3.2 1006  
Lft: 1765d 164,530 3.4 5652 3.1 5067  
1st Sr. 2, Illinois State Show 2013  
HM Int. Champion, Illinois State Show 2013  
1st Sr. 2-Yr Old, Illinois State Fair 2013

**3rd & 4th Dams:**

**Calbrett Goldwyn Liza-ET VG-88**

2-04 365 2x 32,166 4.1 1327 3.3 1069

**Lylehaven Lila Z EX-94 25\***

4-05 365 2x 49,101 4.0 1960 3.3 1602

Lft: 1369d 152,512 3.9 5959 3.2 4917

All-Canadian Jr. 2-Yr Old 2004

All-Canadian Spring Yearling 2003

HM All-Canadian 4-Yr Old 2006

HM All-Canadian 5-Yr Old 2007

Sold for \$1,150,000 at Triple Crown Sale

**Lylehaven Form Laura-ET 3E-94 8\* GMD DOM**

8-08 365 2x 39,320 3.9 1529 2.9 1144

HHM All-American 4-Yr Old 2003

Res. All-Canadian Jr. 3-Yr Old 2002

**Thiersant Lili Starbuck-ET 5E-94 3\***

8-00 365 2x 29,810 4.9 1453 3.4 1000

Lft: 207,386 4.7 9747 3.4 7052

**Ivyhall Astro Jet Ronnie VG-86 1\***





GARAY ALEXANDER DESTINY-ET EX-94  
Dam of Lot 24

Lot 24 REDCARPET SIDEKICK DALLAS-ET WINTER CALF

840 3283553660  
Born: Dec. 1, 2023

99%RHA-I

Andrew Deters  
3038 Ridge Road  
Vermillion, Kansas 66544  
785-382-6884

**WALNUTLAWN SIDEKICK**

C 12508113 TR TY TV TL TD 99%NA  
3-08 365 2X 35,480 3.5 1236 2.6 929  
PTA -1257M +2F -11P 99%R 12/23  
PTA +.19%F +.10%P 11%US  
PTA -87NM +.0PL 2.75SCS -.4DPR  
PTA +3.05T +2.36UDC +1.11FLC 98%R  
GTPI +2155G

**GARAY ALEXANDER DESTINY-ET**

EX-95 EEEEE C 106351725 100%RHA  
3-08 365 2X 35,480 3.5 1236 2.6 929  
5-08 264 2X 25,610 3.4 883 2.6 670  
1-10 365 2X 24,700 3.8 932 2.9 709  
Lft: 1447d 117,300 3.6 4251 2.8 3260

All-American Milking Fall Yearling 2011  
1st Milking Fall Yearling, International 2011  
1st Sr. 3-Yr Old & Int Champion,  
Mid-West Fall National 2013  
4th 4-Yr Old, Mid-West Fall National 2014

**WILLSBRO ABBOTT-ET**

GBR 388380500583 TR CD TP TY TV 100%NA-I  
PTA -231M +41F +13P +333NM 99%R  
PTA +1.79T +1.79UDC +.51FLC GTPI +2433G

**WALNUTLAWN MCCUTCHEN SUMMER-ET**

EX-95-2E EEEEE C11120480 99%RHA  
7-02 365 2X 37,010 4.7 1735 3.3 1215

**GOLDEN-OAKS ST ALEXANDER-ET**

61133837 EX=94 TR TY TL TV TD 100%NA  
PTA -194M +33F -12F -13NM 99%R  
PTA +.19T -.37UDC +.78FLC GTPI +1864G

**STANHOPE DELLIA GOLDWYN-ET**

VG-88-Can C 7807938 100%RHA  
5-10 348 2X 36,482 3.5 1272 2.9 1071  
3-08 365 2X 35,015 4.6 1624 3.0 1063  
2-01 365 2X 26,662 4.2 1128 3.1 826

**3rd through 6th Dams:**

**Wilcoxview DBL Dellia-ET VG-87**

3-01 365 2x 29,658 3.1 924 3.5 1052  
Lft: 104,533 3.3 3402 3.6 3719

**Regancrest Durene-ET EX-91**

6-01 362 2x 30,911 4.0 1241 3.8 1179

**Snow-N Denises Dellia 2E-95 GMD DOM**

7-06 365 2x 35,610 4.0 1431 2.9 1035

Lft: 2558 180,240 3.9 7108 3.2 5723

**Snow-N Dorys Denise 2E-90 GMD DOM**

5-09 365 2x 33,350 3.8 1256 2.9 975

Lft: 1604 114,010 3.6 4153 3.0 3432



MS ANGEL DELLUCCI EX-92  
Granddam of Lot 25

Lot 25 ERBACRES DEAGEN

840 3221166161  
Born: March 1, 2022

100%RHA

JR 2-YR OLD

Nevin Erbsen  
26815 Gerogetown Road  
Lanark, Illinois 61046  
815-493-8070

Sells Fresh

**PEAK TROPIC-ET**

8403145229820 VG-85 TR TE TC TL 100%NA  
PTA +589M +65F +39P 99%R  
PTA +1.15%F +.07%P 52%US  
PTA +435NM +1.1PL 2.81SCS -1.3DPR  
PTA +2.58T +1.93UDC +1.36FLC 99%R  
GTPI +2663G

**ERBACRES DELLUCI DELISHA-ET**

EX-93-2E EEEEE 8403130078890 100%RHA  
5-05 365 2X 32,030 3.5 1121 3.2 1009  
4-02 365 2X 27,480 2.8 771 3.4 931  
2-00 365 2X 23,120 3.3 770 3.5 800  
3-02 318 2X 20,470 3.3 673 3.5 718

**PEAK HOTLINE-ET**

8403129128855 GM TY TV TL TD 100%NA  
PTA +1083M +85F +51P 356NM 99%R  
PTA +2.72T +2.18UDC +1.73FLC GTPI +2632G

**BGP HAWAII-ET**

VG-85-3Y DOM 8403135087033 100%RHA  
2-04 307 3X 30,320 4.2 1272 3.6 1082

**PINE-TREE SID-ET**

62175895 TR TP TY TL TD 100%NA  
PTA -836M -18F -22P -549NM 99%R  
PTA +1.51T +.98UDC -.81FLC GTPI +1530G

**MS ANGEL DELLUCCI**

EX-92-4Y EEVVE 69561879 100%RHA  
3-08 248 2X 21,910 4.2 921 3.3 727  
2-09 297 2X 19,230 4.3 820 3.4 646  
3-04 328 2X 18,190 4.2 770 3.2 581

Grand Champ Mid-West Spring National, Jr Show  
1st 4-Yr Old & Res. Grand, IL Championship '14  
1st 4-Yr Old, Illinois Jr Championship Show 2014  
3rd 5-Yr Old, Mid-West Spring National 2015  
3rd 4-Yr Old, Mid-West Spring National 2014

**3rd through 10th Dams:**

**Ms Apples Angel EX-92**

6-00 365 44,410 4.0 1770 3.3 1479  
**KHW Regiment Apple-Red 4E-96 DOM**  
9-01 365 2x 36,750 4.3 1582 3.3 1211  
Lft: 2898d 240,640 4.7 11,394 3.6 8559  
All-American R&W 125,000, Aged Cow & Jr. 2  
All-American Jr. 2-Yr Old 2006

**2013 HI Impact R&W Cow of the Year**

**Kamps-Hollow Altitude-ET 2E-95**

7-00 365 2x 39,690 4.7 1849 3.3 1310

**Lft: 1844d 144,460 4.4 6295 3.5 5015**

**Clover-Mist Alisha-ET 3E-93 DOM**

8-07 365 2x 36,920 4.2 1553 3.4 1258

**Lft: 2999 226,470 4.7 10,659 3.6 8149**

**Clover-Mist Augy Star-ET 4E-94 DOM**

7-10 365 3x 43,140 5.0 2136 3.3 1421

**Lft: 2486d 206,250 4.7 9793 3.5 7187**

**D-R-A August 4E-96 DOM**

8-05 365 2x 27,460 4.3 1187 3.2 871

**Lft: 3443 190,200 4.4 8281 3.3 4457**

**D-R-A Ideal Precious Leader 2E-90**

7-06 358 2x 20,090 3.9 787 3.4 675

**Lft: 2456 133,250 4.0 5308**

**D-R-A Princess Lad Leader 3E-90**

9-05 305 2x 19,160 4.2 809





COOKVIEW GOLDWYN MONIQUE 3E-96  
Granddam of Lot 26

REDCARPET WAR MEMPHIS-ET  
Dam of Lot 26

Lot 26 MS PRAIRIEHAVEN TS MIAMI

840 3268715652 99%RHA  
Born: March 2, 2023

SPRING YEARLING

Tiede Cattle & Nathan Johnson  
45536 277th Street  
Parker, South Dakota 57053  
605-695-7144

**OCD THUNDER STRUCK-ET**

8403204457423 TR TP TC TY TV TL 99%NA  
PTA +306M +34F +17P 92%R 12/23  
PTA +.08%F +.03%P 63%US  
PTA +119NM -.9PL 2.93SCS -2.6DPR  
PTA +3.58T +2.40UDC +1.07FLC 89%R  
GTPI +2322G

**REDCARPET WAR MEMPHIS-ET**

RC 8403224513138 100%NA

3rd Jr. 2-Yr Old, Southern Spr Nat'l 2023

**BLONDIN THUNDER STORM**

C 110296922 VG-85 99%NA  
PTA +48M -27F -7P -349NM 99%R  
PTA +3.38T +2.37UDC +1.17FLC GTPI +1878G

**OCD DELTA MISSY 4212-ET**

EX-94-2E EEEVE 8403127421836 99%RHA  
4-04 365 3X 36,340 3.8 1378 3.3 1213

**MR BLONDIN WARRIOR-RED-ET**

8403139655530 TP TC TY TV TL TD 100%NA  
PTA -851M -26F -18P -582NM 99%R  
PTA +2.85T +1.45UDC +1.27FLC GTPI +1702G

**COOKVIEW GOLDWYN MONIQUE**

EX-96-3E EEEEE C 9783751 100%RHA  
6-03 305 2X 33,740 4.5 1514 3.0 1008  
4-06 305 2X 32,330 5.5 1794 3.0 960  
3-03 305 2X 28,220 4.2 1199 3.1 877  
7-08 305 2X 21,810 4.4 965 3.0 646  
1-10 315 2X 17,486 4.5 787 3.2 568  
Lit: 2216d 167,676 4.9 8140 3.2 5322

All-American 4-Yr Old 2013  
All-American Sr. 3-Yr Old 2012  
All-Canadian Sr. 3-Yr Old 2012  
1st 4-Yr Old & Res. Grand Champion,  
International Holstein Show 2013  
1st 4-Yr Old & Res. Grand, Royal Winter Fair '13  
1st Sr. 3, Intermediate & Res. Grand Champion,  
International Holstein Show '12  
1st Sr. 3, Int & Hon Grand Champion, RWF '12

**3rd through 6th Dams:**

**Cookview Igniter Monika G+ Can**  
2-03 266 2x 17,958 3.7 672 2.9 521  
**Cookview Progress Melanie G+ Can**  
3-11 365 2x 29,188 3.2 934 2.9 853  
5 Lacts: 124,011 3.4 4198 3.1 3897  
**Starhaven Bailor Mavis VG-85**  
5-05 356 2x 35,908 3.3 858  
**Starhaven Clover May VG-85**  
5-07 344 2x 22,577 3.8 862 3.2 719  
5 Lacts: 150,393 3.7 5639 3.2 4510

2024  
Oklahoma



TEAM DURHAM MORGAN-ET 4E-96  
4th Dam of Lot 27

## Lot 27 MS MDF LIN-CREST TS KYLE

840 3253984155  
Born: March 5, 2023

99%RHA-I

## SPRING YEARLING

*Lin-Crest Farms & Mason Dairy Farm*  
12950 198th Street  
Linwood, Kansas 66052  
785-691-8015

### **OCD THUNDER STRUCK-ET**

8403204457423 TR TP TC TY TV TL 99%NA-I  
PTA +306M +34F +17P 92%R 12/23  
PTA +.08%F +.03%P 63%US  
PTA +119NM -.9PL 2.93SCS -2.6DPR  
PTA +3.38T +2.40UDC +1.07FLC 89%R  
GTPI +2322G

### **MDF DOORMAN 281-ET**

VG-87-3Y VVE+V 8403138614986 99%RHA  
2-00 270 2X 17,390 3.5 611 3.2 555

### **BLONDIN THUNDER STORM**

C110296922 VG-85 99%NA  
PTA +48M -27F 7P -349NM 99%R  
PTA +3.38T +2.37UDC +1.17FLC GTPI +1878G

### **OCD DELTA MISSY 4212-ET**

EX-94-2E EEEVE 8403127421836 99%RHA  
4-04 365 3X 36,340 3.8 1378 3.3 1213

### **VAL-BISSON DOORMAN-ET**

C 107281711 EX-90 TR TP TY TV TL 99%NA  
PTA -450M +13F +10P -78NM 99%R  
PTA +2.46T +1.54UDC +.65FLC GTPI +2129G

### **TEAM ABSOLUTE MINNIE-ET**

EX-94-2E EEEEE 8403014331179 RC 100%RHA  
4-10 302 2X 26,650 5.1 1349 3.3 886  
5-11 281 2X 26,350 5.1 824 2.9 765  
2-05 313 3X 21,070 4.5 945 3.5 727

*4th Sr.3-Yr Old, Southern Spring Nat'l 2017*

### **3rd through 12th Dams:**

#### **Team Goldchip Milly 2E-91**

4-11 339 2x 29,670 3.3 972 2.7 791

#### **Team Durham Morgan-ET 4E-96**

Lft:3134d 257,910 3.4 8759 3.0 7792

*HM All-American Production Cow 2015*

*Grand Champion, Mid-E Fall Nat'l 2012*

*1st 150,000 lb, Mid-West Spr Nat'l '16*

*Supreme Illinois Stat Fair 2015*

#### **Irwindale Leduc Molly 2E-94**

*Illinois Cow of the Year 2008*

*Res. Grand, Mid-East Fall National 2007*

#### **Irwindale Mark Macy**

#### **Sun-Made CM Cottontail-ET EX-90**

#### **Hill-Bluff AJ Merri-ET 2E-94 GMD**

7-07 365 2x 40,280 3.8 1547 2.9 1176

Lft: 173,647 3.8 6682 3.0 5150

#### **Hill-Bluff Star Mollies RORAE 2E-91**

#### **Hill-Bluff Star Molly VG-87**

#### **Bristol Skyway Molly 4E-92**

Lft: 204,838 3.8 7854

#### **Man-O-War BF Baron Min 3E-91**





IRWINDALE ATWOOD MICKEY EX-93  
Granddam of Lot 28

Lot 28 IRWINDALE MOOVIN MARKI

JR. 2 YEAR OLD

840 324812652 99%RHA-I  
Born: May 15, 2022

Dawn Irwin  
2274 180th Street  
Beason, Illinois 62512  
217-871-8205

Due July 10, 2024 to **Mb-Luckylady Eye Candy 8403234629520**

**LINDENRIGHT MOOVIN-ET**

C 12873743 TR TC TY TV TL TD 99%NA  
PTA -768M -31F -13P 99%R 12/23  
PTA -.01%F +.04%P 56%US  
PTA -477NM -1.6PL 3.02SCS -3.7DPR  
PTA +3.25T +2.51UDC +1.94FLC 99%R  
GTPI +1805G

**IRWINDALE HIGH OCTANE MIRA**

EX-92-5Y EEEEE 8403143768603 100%RHA  
4-00 365 2X 40,300 3.5 1411 3.2 1294  
2-11 306 2X 32,300 3.6 1160 3.0 968  
1-10 365 2X 29,050 3.8 1112 3.1 900  
Lft: 1041d 102,060 3.6 3701 3.1 3177

**DYMENTHOLM MR APP AVALANCHE-ET**

C 11957107 RC CV TY TL TD 99%NA  
PTA -350M -10F -10P -423NM 99%R  
PTA +3.57T +2.67UDC +1.97FLC GTPI +1884G

**LINDENRIGHT BRADNICK MOOVIN ON**

VG-87-Can C 11470454 100%RHA  
4-06 365 2X 35,875 5.3 1900 3.2 1149

**STANTONS HIGH OCTANE-ET**

C11696704 EX-93 TR TP TY TV TL TD 100%NA  
PTA +1164M +9F +16P -162NM 99%R  
PTA 2.29T +2.07UDC +.57FLC GTPI +2103G

**IRWINDALE ATWOOD MICKEY**

EX-93-5Y EEEEE 142699021 100%RHA  
4-05 365 2X 41,990 3.8 1608 3.1 1300  
3-02 365 2X 36,430 4.4 1593 3.1 1141  
2-00 365 2X 28,010 4.2 1169 3.2 890  
Lft: 1167d 110,580 4.1 4572 3.1 3472

**3rd through 7th Dams:**

**Irwindale Bolton Myrna 2E-90**

2-06 365 2x 29,200 3.8 1114 3.0 879  
Lft: 1241d 103,040 3.9 4005 2.9 2990

**Irwindale Dakotia Mickey VG-85**

2-05 365 2x 25,180 3.3 835 3.1 775

**Irwindale Durham Mickey EX-92**

3-04 361 2x 27,870 3.7 1043 3.1 859

**Irwindale Lee Maggie EX-90 EX-MS**

3-01 322 2x 32,560 4.3 1402 3.0 993

**Hart-Lyn Aerostar Missy \*RC VG-89 EX-MS**

6-02 308 2x 24,980 3.8 951 3.2 800  
Lft: 1689d 120,770 3.7 4445 3.1 3788



RYAN-VU DOORMAN MAITI-ET 2E-92  
Dam of Lot 29

Lot 29 RYAN-VU MYSTIC CRUSH MARBLE

840 3247085554  
Born: June 2, 2022

99%RHA-I

SUMMER JR 2-YR

Dylan & Cameron Ryan  
N4067 Twin Oaks Drive  
Fond Du Lac, Wis 54937  
920-923-3528

Due May 29, 2024 to **Val-Bisson Doorman-ET C107281711**

**Maternal Sister to Lot 29**

**Ryan-Vu Hancock Magical EX-92@3y**  
1-11 351 2x 29,900 4.3 1274 3.2 946

**OCD MYSTIC CRUSH-ET**

8403201859654 TR TP TE TC TY 99%NA  
PTA +525M +28F +22P 92%R 12/23  
PTA +.03%F +.02%P 34%US  
PTA +290NM +1.1PL 3.01SCS -.7DPR  
PTA +3.06T +2.91UDC +1.07FLC 87%R  
GTPI +2463G

**RYAN-VU DOORMAN MAITI-ET**

EX-92-2E EEEVE 8403142482778 100%RHA  
3-07 295 2X 36,980 5.0 1841 3.4 1241  
2-06 330 2X 33,710 4.5 1516 3.4 1156  
4-08 271 2X 22,990 4.5 1029 3.2 745

2nd Wisconsin Holstein Futurity 2021

**OH-RIVER-SYC CRUSHABULL-ET**

8403135145001 TR TP TE TC TY TV 99%NA  
PTA +216M -20F +4P -59NM 99%R  
PTA +3.45T +2.83UDC +1.39FLC GTPI +2148G

**OCD DELTA MISSY 4212-ET**

EX-94-2E EEEVE 8403127421836 99%RHA  
4-04 365 2X 36,340 3.8 1378 3.3 1213

**VAL-BISSON DOORMAN-ET**

C 107281711 EX-90 TR TP TY TV TL 99%NA  
PTA -450M +13F +10P -78NM 99%R  
PTA +2.46T +1.54UDC +.65FLC GTPI +2129G

**RYAN-VU CHELIOS MOCHA 2E-94**

EX-94-2E EEEVE 8403124063807 100%RHA  
3-00 360 2X 39,500 5.0 1952 3.4 1335  
6-01 365 2X 28,230 5.1 1441 3.6 1020  
2-01 297 2X 26,910 5.2 1396 3.4 919  
Lft: 1675d 165,910 5.0 8258 3.4 5710

National Jr Star Performer 2017

1st Wisconsin Futurity 2017

3rd Jr. 3-Yr Old, Wisconsin Champion Show '17

**3rd through 10th Dams:**

**Ryan-Vu Sid Molly 2E-94**

3-10 365 3x 46,000 3.9 1773 3.2 1484

Lft: 1180d 123,660 4.0 4974 3.3 4082

Un. All-American Jr. 2-Yr Old 2014

1st Jr. 2-Yr Old, World Dairy Expo 2014

1st Jr 2, Res. Int Champ, WI Champ Show '14

**Mel-Rob Sanchez Milly VG-89**

3-00 365 2x 31,083 4.5 1384 3.4 1045

Nom. All-Quebec Jr. 2-Yr Old 2012

1st Jr. 2, Wisconsin Champion Show 2012

**Mel-Rob Goldwyn Molly-S-ET**

3-00 365 2x 28,036 3.4 966 3.0 854

**Hasheidars TT Jolly-ET VG-86**

4-06 324 2x 26,300 4.2 1115 3.0 798

**Theona Charles Jangle \*RC 2E-91**

4-06 365 2x 31,290 4.2 1328 3.3 1039

**Theona Counselor Janina VG-85**

9-02 314 2x 20,148 4.5 899 3.3 675

**Theona Jet Jamima VG-85 1\***

6-07 365 2x 24,054 4.2 1010 3.1 750

**Theona Sheik Jay VG-86 2\***

5-03 365 2x 33,847 3.6 1206 3.0 996





ERBACRES RM FELICIA  
4th Dam of Lot 30

Lot 30 V-LANE WARRIOR FREYA-RED

840 3228177609 99%RHA-I  
Born: Sept. 4, 2023

FALL CALF

V-Lane Farms  
6000 S Union  
Stillwater, Oklahoma 74074  
580-418-8741

**MR BLONDIN WARRIOR-RED-ET**

840 3139655530 TP TC TY TV TL TD 99%NA-I  
PTA -851M -26F -18P 99%R 12/23  
PTA +.02%F +.03%P 81%US  
PTA -582NM -4.1PL 2.91SCS -2.5DPR  
PTA +2.85T +1.45UDC +1.27FLC 99%R  
GTPI +1702G

**ZEHRVIEW RAINY FINESSA**

VG-86-4Y VEVV+ 8403133091893 100%RHA  
4-00 338 2X 31,400 3.7 1160 3.3 0134

1st Spring Yearling, Southern Spring Nat'l '18  
1st Spring Heifer, Mid-East Fall National 2017

**DYMENTHOLM MR APP AVALANCHE-ET**

C 11957107 RC CV TY TL TD 99%NA  
PTA -350M -10F -10P -423NM 99%R  
PTA +3.57T +2.67UDC +1.97FLC GTPI +1884G

**TRIPLECROWN-JW DOOR WISP-ET**

VG-85-Can8403128860372 \*RC 99%RHA-I  
3-03 365 2X 35,587 4.0 1424 3.3 1178

**RAINYRIDGE BARNIE-ET**

C 10935962 RC TP TC TY TV TL TD 100%NA  
PTA -425M -35F -14P -435NM 99%R  
PTA +1.85T +.26UDC +.41FLC GTPI +1604G

**ZEHRVIEW DICKEY FINEST**

EX-90-2E EEEVV 840301344726 100%RHA  
6-08 305 2X 18,490 3.5 642 3.0 550  
5-03 305 2X 17,490 3.6 633 3.0 529  
2-06 305 2X 17,450 2.7 464 3.1 546  
8-00 305 2X 14,020 3.5 497 3.1 436

**3rd through 7th Dams:**

**Erbacres Talent Fennela 2E-91**  
4-04 3-5 2x 25,800 3.0 781 2.9 755  
Lft: 1545d 103,900 3.3 3437 3.1 3234  
**Erbacres RM Felicia 2E-90**  
4-08 325 2x 30,200 3.1 940 3.1 924  
**Erbacres Milan Flicka 2E-91**  
5-06 365 2x 33,030 4.1 1369 3.0 988  
Lft: 1582 121,520 4.0 4905 3.1 3758  
**Erbacres Fragrance 2E-92 GMD**  
8-04 330 2x 30,730 3.6 1116 2.8 862  
Lft: 2779 213,250 3.8 8016 2.9 6193  
**Erbacres Pete Fashion G+83**  
3-03 362 2x 23,460 3.1 719 2.8 661  
Lft: 1383 108,850 3.3 3592 3.2 3438



KAMPS-HOLLOW DES ACCENT 2E-94  
Maternal Sister to 3rd Dam of Lot 31

Lot 31 JEFFREY-WAY ASTERIX-RED

840 3270371276  
Born: Feb. 2, 2023

99%RHA-I

WINTER YEARLING

Jeffrey, Kate & Brooks Hendrickson  
N9385 County Road CC  
Belleville, Wisconsin 53508  
608-424-6382

**FARNEAR ALTITUDE-RED-ET**

8403128013348 TC TY TV TL TD 99%NA  
PTA +121M +12F +13P 99%R 12/23  
PTA +.03%F +.03%P 74%US  
PTA -68NM +.0PL 2.95SCS -2.9DPR  
PTA +2.99T +2.57UDC +1.42FLC 99%R  
GTPI +2180G

**JEFFREY-WAY WARRIOR ADA \*RC**

VG-85-2Y VVVVV 8403229262975 99%RHA  
2-01 305 2X 24,600 3.8 930 3.3 808

**MR LR EDG ARVIS 18196-ET**

8403125201960 RC TC TY TV TL 99%NA-I  
PTA -451M +12F +5P +4NM 99%R  
PTA +1.91T +2.14UDC +1.18FLC GTPI +2178G

**FARNEAR TBR ARIA ADLER-ET**

EX-96-2E EEEE RC 72437575 99%RHA  
5-11 365 2X 38,770 4.1 1608 3.3 1262

**MR BLONDIN WARRIOR-RED-ET**

8403139655531 TP TC TY TV TL 99%NA  
PTA -851M -26F -18P -582NM 99%R  
PTA +2.85T +1.45UDC +1.27FLC GTPI 1702G

**JEFFREY-WAY CRUSH ADDI \*RC**

EX-90-5Y EVEVE 8403149434203 99%RHA  
3-11 328 2X 25,560 3.9 995 3.3 834  
5-00 323 2X 25,290 3.6 900 3.4 860  
2-10 309 2X 24,720 2.9 718 3.3 822  
1-10 304 2X 20,170 3.5 709 3.3 665

**3rd through 8th Dams:**

**Jeffrey-Way Dfnt Addison-ET 2E-93**  
4-06 357 2x 40,600 2.8 1146 3.0 1224  
Lft: 1386d 140,490 2.6 3636 3.1 4309

**Maternal Sister:**

**Kamps-Hollow Des Accent 2E-94**

5-05 332 2x 37,860 3.4 1305 3.4 1271  
Lft: 1735d 158,860 4.0 6331 3.5 5517

**Kamps-Hollow Ascarle-Red-ET 4E-92**

8-09 365 2x 32,580 4.0 1292 3.4 1108  
Lft: 3283d 272,420 4.1 11,142 3.4 9138

**Clover-Mist Alisha-ET 3E-93 DOM**

8-07 365 2x 36,920 4.2 1553 3.4 1258  
Lft: 2999 226,470 4.7 10,659 3.6 8149

**Clover-Mist Augy Star-ET 4E-94 DOM**

7-10 365 3x 43,140 5.0 2136 3.3 1421  
Lft: 2486d 206,250 4.7 9793 3.5 7187

**D-R-A August 4E-96 DOM**

8-05 365 2x 27,460 4.3 1187 3.2 871  
Lft: 3443 190,200 4.4 8281 3.3 4457

**D-R-A Ideal Precious Leader 2E-90**

7-06 358 2x 20,090 3.9 787 3.4 675  
Lft: 2456 133,250 4.0 5308

**D-R-A Princess Lad Leader 3E-90**

9-05 305 2x 19,160 4.2 809





NK-STEF A SASSY ONE VG-87  
Dam of Lot 32

Lot 32 NK-STEF WA A SAUCEY ONE-RED SPRING YEARLING

840 3225617797  
Born: March 22, 2023

99%RHA

Niki & Kelsi Steffenhagen  
9399 S Dublin Road  
Darlington, Wisconsin 53530  
815-222-7401

**MR BLONDIN WARRIOR-RED-ET**

840 3139655530 TP TC TY TV TL TD 99%NA-I  
PTA -851M -26F -18P 99%R 12/23  
PTA +.02%F +.03%P 81%US  
PTA -582NM -4.1PL 2.91SCS -2.5DPR  
PTA +2.85T +1.45UDC +1.27FLC 99%R  
GTPI +1702G

**NK-STEF A SASSY ONE \*RC**

VG-87-2Y VVVVV 8403225617768 99%RHA

3rd Spring Yearling, Mid-East Fall Nat'l 2022

**DYMENTHOLM MR APP AVALANCHE-ET**

C 11957107 RC CV TY TL TD 99%NA  
PTA -350M -10F -10P -423NM 99%R  
PTA +3.57T +2.67UDC +1.97FLC GTPI +1884G

**TRIPLECROWN-JW DOOR WISP-ET**

VG-85-Can 8403128860372 \*RC 99%RHA-I  
3-03 365 2X 35,587 4.0 1424 3.3 1178

**FARNEAR ALTITUDE-RED-ET**

8403128013348 TE TC TY TV TL TD 99%NA  
PTA +121M +12F +13P -68NM 99%R  
PTA +2.99T +2.57UDC +1.42FLC GTPI +2180G

**NK-STEF DBACK ABIT SASSY \*RC**

VG-85-2Y VV++V 8403133033961 99%RHA

**3rd through 10th Dams:**

**Kamps-Hollow ACDC 2E-91 \*RC**

4-11 344 2x 19,744 4.3 888 3.2 655

**Kamps-Hollow Acorn-Red**

3-10 364 2x 24,620 3.8 929 3.3 822

**Kamps-Hollow A-Noel-Red-ET 2E-91**

8-03 365 2x 40,620 3.8 1557 3.2 1311

Lft: 2038d 189,810 3.8 7155 3.2 6068

**Clover-Mist Alisha-ET 3E-93 DOM**

8-07 365 2x 36,920 4.2 1553 3.4 1258

Lft: 2999 226,470 4.7 10,659 3.6 8149

**Clover-Mist Augy Star-ET 4E-94 DOM**

7-10 365 3x 43,140 5.0 2136 3.3 1421

Lft: 2486d 206,250 4.7 9793 3.5 7187

**D-R-A August 4E-96 DOM**

8-05 365 2x 27,460 4.3 1187 3.2 871

Lft: 3443 190,200 4.4 8281 3.3 4457

**D-R-A Ideal Precious Leader 2E-90**

7-06 358 2x 20,090 3.9 787 3.4 675

Lft: 2456 133,250 4.0 5308

**D-R-A Princess Lad Leader 3E-90**

9-05 305 2x 19,160 4.2 809





RJR SID 3273-ET EX-92  
Granddam of Lot 33

## Lot 33 KOW-CASTLE DOC DANA

840 3234314773 99%RHA  
Born: Sept. 1, 2022

## FALL YEARLING

Stanley Haedge  
1265 County Road 540  
Hico, Texas 76457  
254-965-0398

Bred Feb. 26, 2024 to **S-S-I BG Perfect Pearce-ET 8403216213829**

### WOODCREST KING DOC

8403132417775 GM EX-90 TR TP TC 99%NA  
PTA +1571M +66F +53P 99%R 12/23  
PTA +.02%F +.01%P 37%US  
PTA +606NM +3.4PL 3.13SCS -1.6DPR  
PTA +3.22T +2.13UDC +1.97FLC 99%R  
GTPI +2784G

### ERBACRES DBACK NATALIE \*RC

EX-91-4Y EEEVE 8403132921304 99%RHA  
4-01 357 2X 26,720 3.6 968 3.3 888  
2-03 290 2X 19,560 3.7 731 3.4 660  
3-02 206 2X 11,630 3.7 427 3.3 389

2nd Summer Yearling, Southern Spr Nat'l '18  
5th Jr. 3-Yr Old, Southern Spr National 2020

### MORNINGVIEW MCC KINGBOY

72044077 EX-92 TR TP TC TY TV 99%NA  
PTA +922M +22F +23P +91NM 99%R  
PTA +1.76T +1.49UDC +.19FLC GTPI +2306G

### WCD-ZBW MACK DADDY-ET

VG-88-3Y VEVVV 8403012506777 100%RHA  
3-01 365 3X 39,560 3.3 1303 3.2 1280

### MR D APPLE DIAMONDBACK

840301372049 RC TP TC TY TV TL 99%NA  
PTA -387M -23F +0P -274NM 99%R  
PTA +2.56T +1.95UDC +1.41FLC GTPI +1882G

### RJR SID 3273-ET

EX-92-3Y EEVVE 71795004 100%RHA  
3-04 365 2X 35,920 3.5 1271 2.9 1043  
1-11 365 2X 25,990 3.2 837 3.0 776

Jr. All-American Yearling in Milk 2014  
Nom. Jr. All-American Sr. 3-Yr Old 2016  
1st Sr. 3 & Grand, MidWest Spr Nat'l Jr 2016  
1st World Dairy Expo Futurity 2016  
1st Sr. 3, Illinois Champion Jr Show 2016  
1st Fall Yrlg & Int Champ, Grand Nat'l Jr 2014  
1st Fall Yrlg in Milk, Mid-East Fall Nat'l 2014  
4th Sr. 3-Yr Old, Mid-West Spring Nat'l 2016

### 3rd through 9th Dams:

#### RJR-BH Goldwyn 1154-ET EX-95

5-03 299 3x 36,450 4.1 1496 2.8 1016  
1st 5-Yr & Grand Champ, Iowa State Fair 2011  
1st 5-Yr & Grand Champ, Iowa State Show '11

#### Regancrest-RB Bunny-ET 2E-93

2-07 365 2x 32,341 3.3 1071 3.2 1048

#### Regancrest Brasila-ET 2E-92 DOM

2-03 365 2x 33,180 3.6 1186 3.0 989  
Sold for \$1,500,000 as package with sons and daughters in 2009 Parade of Perfection Sale

#### Regancrest-PR Barbie-ET EX-92 GMD DOM

2-06 365 2x 31,690 3.9 1237 3.3 1050

#### HM All-American Jr. 3-Yr Old 2004

#### Regancrest Juror Brina-ET EX-92 GMD

4-04 365 2x 40,640 3.6 1478 2.8 1140

#### Regancrest Aerostar Bert-ET EX-90 GMD

5-02 365 2x 37,790 3.6 1357 3.0 1143

Lft: 1305d 109,350 3.7 4031 3.1 3350

#### Regancrest Mark Chairman Bea 2E-91 GMD

7-09 365 2x 33,630 3.8 1276 2.9 988

Lft: 2036d 140,130 4.1 5711 3.1 4350

#### Regancrest Apache Standout Bea VG-86

Lft: 2432d 131,940 3.6 4744 3.1 2124

#### Regancrest Standout Bertrand VG-85





ROSIER BLEXY GOLDWYN 3E-97  
3rd Dam of Lot 34

Lot 34 SILVERVIEW-LANE DL BROOKE-ET SUMMER YEARLING

840 327289117  
Born: June 2, 2023

99%RHA

Brett Woker  
754 Dudleyville Road  
Greenville, Illinois 62246  
618-988-6297

**FARNEAR DELTA LAMBDA-ET**

8403125993715 GM TR TP TC TY 100%NA-I  
PTA +1321M +50F +46P 99%R 12/23  
PTA +.00%F +.02%P 19%US  
PTA +711NM +5.0PL 2.78SCS -.2DPR  
PTA +2.74T +2.81UDC +1.01FLC 99%R  
GTPI +2808G

**MR MOGUL DELTA 1427-ET**

72128216 GM TR TC TY TV TL 100%NA-I  
PTA +843M +53F +30P +718NM 99%R  
PTA +1.15T +1.78UDC +.38FLC GTPI +2589G

**EDG LORETTE UNO 2198-ET**

EX-91-2E 72437745 100%RHA  
4-02 330 2X 31,660 4.1 1289 3.4 1068

**VAL-BISSON DOORMAN-ET**

C 107281711 EX-90 TR TP TY TV TL 99%NA  
PTA -450M +13F +10P -78NM 99%R  
PTA +2.46T +1.54UDC +.65FLC GTPI +2129G

**BROOK-CORNER D BURGUNDY-ET**

VG-86-2Y EVV+V 8403223247995 99%RHA  
2-02 115 2X 10,300 4.4 456 3.0 311

4th Fall Yearling, Mid-West Spring Nat'l 2022

**Maternal Sisters:**

**Blexys Crush Budweiser-ET**  
Un. All-American Winter Yearling 2020  
All-American Winter Calf 2019  
**Ms Sid Blexy-ET**  
Nom. All-American Jr. 3-Yr Old 2020

**MS BLEXY'S BOUNTY-ET**

EX-92-2E EEEEE 8403013890969 100%RHA  
4-09 365 3X 40,260 4.4 1756 2.9 1171  
3-04 365 3X 40,000 4.1 1654 3.0 1210  
6-04 365 3X 34,630 4.3 1483 3.1 1001  
2-00 365 3X 32,250 4.2 1352 3.0 962  
Lft: 1742D 164,250 4.3 7098 3.1 5049

**3rd through 8th Dams:**

**Rosiers Blexy Goldwyn 3E-97-Can**  
6-06 365 2x 41,729 3.9 1627 3.1 1292  
Supreme Champion, World Dairy Expo 2017  
All-American Aged Cow 2017  
All-Canadian Aged Cow 2017  
World Champion, Holstein International 2017  
All-American 5-Yr Old 2016  
All-Canadian 5-Yr Old 2016  
1st Aged & Grand, International Show 2017  
1st Mature Cow, Royal Winter Fair 2017  
**Rosiers Beyonce Dundee-ET VG-85-Can**  
3-09 365 2x 27,853 4.2 1160 3.4 941  
**Rosiers Barka Triumphant-ET EX-90-Can**  
4-06 365 2x 35,211 3.8 1355 3.0 1059  
**Rosiers Burdy Vision VG-87-Can**  
6-07 365 2x 26,717 4.9 1309 3.2 859  
**Rosiers Branda Prelude-ET VG-88-Can 2\***  
10-1 365 2x 249,980 4.5 1133 3.3 825  
8 Lacts: 174,997 4.2 7399 3.3 5772  
**Rosiers Bernet Persistent EX-4E-Can 12\***  
10-6 305 2x 25,743 3.3 855 3.1 805  
9 Lacts: 220,367 3.4 7458

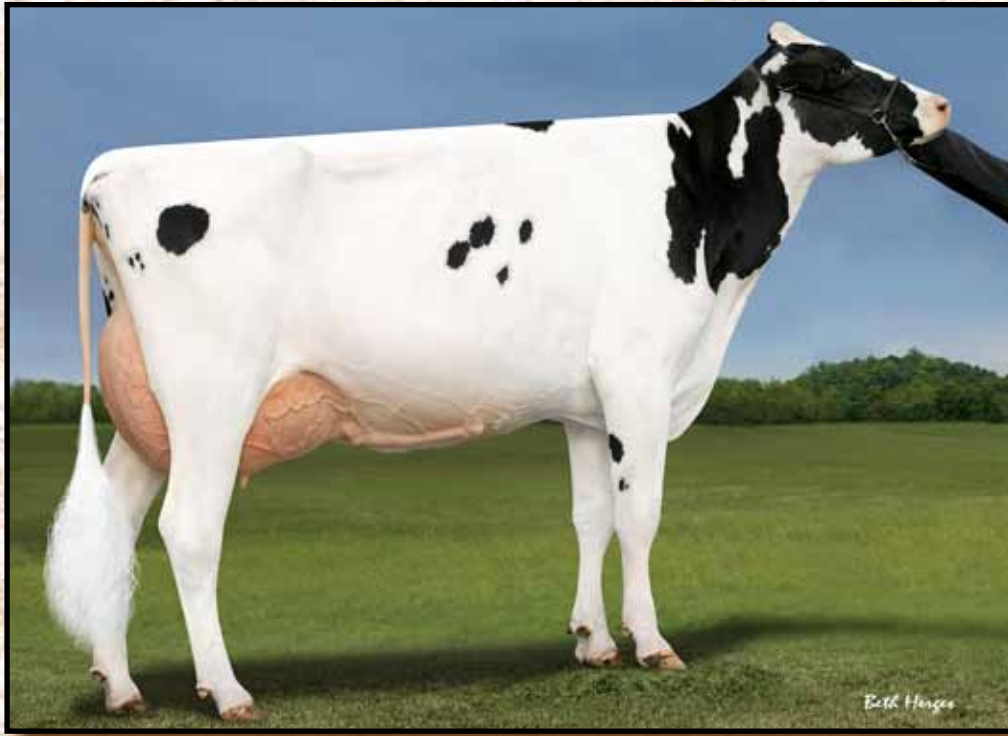

JEFFREY-WAY BEEMER SYMER EX-94  
3rd Dam of Lot 35

Lot 35 JEFFREY-WAY LUSTRS SEATTLE

840 3270371275 99%RHA  
Born: Jan. 26, 2023

WINTER YEARLING

Jeffrey & Kate Hendrickson  
N9385 County Road CC  
Belleville, Wisconsin 53508  
608-290-5493

**ESKDALE LUSTROUS PP**

840 3214540632 TR PP TC TY TV 99%NA-I  
PTA +733M +70F +33P 82%R 12/23  
PTA +.15%F +.04%P 100%US  
PTA +512NM +1.1PL 2.95SCS -1.7DPR  
PTA +3.25T +2.61UDC +1.91FLC 81%R  
GTPI +2717G

**JEFFREY-WAY TATOO SYMONE**

8403229262966 99%RHA  
2-02 94 2X 7,640 3.7 283 3.8 232

**CHERRY-LILY ZIP LUSTER-P-ET**

8403138843085 GM TR PC TC TY TV 99%NA-I  
PTA +1585M +79F +48P +793NM 99%R  
PTA +2.67T +2.27UDC +1.77FLC GTPI +2891G

**ESKDALE SPLENDID ALMAH**

EX-91-5Y EEEEE 8403139120139 99%RHA  
3-10 365 2X 35,270 4.9 1722 3.6 1264

**DUCKETT CRUSH TATOO-ET**

8403137052923 TR TP TC TY TV TL 99%NA-I  
PTA -368M -28F +0P -64NM 99%R  
PTA +2.90T +2.27UDC +.69FLC GTPI +2035G

**JEFFREY-WAY UNDENIED SYMDEN**

EX-92-4Y EEE+E 8403149434258 99%RHA  
3-05 305 2X 34,570 3.9 1354 3.0 1046  
2-01 365 2X 32,580 4.2 1372 3.2 1049

**3rd through 15th Dams:**

**Jeffrey-Way Beemer Symer EX-94**

**Jeffrey-Way Symba-ET VG-86**  
2-00 365 2x 33,520 4.2 1420 3.4 1127

**Jeffrey-Way Sapphire EX-90 \*RC \*PO**  
4-10 365 2x 43,830 4.2 1853 3.4 1501

**Jeffrey-Way Tran-ET VG-89**  
4-09 365 2x 42,250 4.2 1790 3.0 1271

**Jeffrey-Way Tranquil-ET 3E-92 GMD DOM**  
4-06 365 2x 40,080 4.1 1642 3.1 1239

Lft: 1995d 180,050 4.0 7252 3.2 5692

**Jeffrey-Way Format Tate-ET 2E-93 GMD DOM**  
4-08 365 2x 38,680 4.4 1712 3.1 1201

Lft: 1396d 121,630 4.1 5011 3.1 3765

**Jeffrey-Way Luke Tripoli-ET 3E-93 GMD DOM**  
8-02 365 2x 34,300 4.0 1382 3.0 1032

Lft: 1745d 123,300 4.1 5037 3.2 3917

**Jeffrey-Way Mascot Tina-ET 3E-91 GMD**  
8-02 365 2x 44,220 4.1 1796 3.1 1385

Lft: 2394d 174,650 4.1 7098 3.4 5992

**Jeffrey-Way Mark Trudy 3E-91 GMD DOM**  
5-09 365 2x 42,970 3.3 1439 3.1 1344

Lft: 2623d 213,500 3.6 7708 3.3 7097

**Jeffrey-Way Bell Tiffany VG-88 DOM**  
4-07 365 2x 36,110 3.2 1162 3.4 1216

Lft: 3171d 262,180 3.1 8172 3.3 8760

**Jeffrey-Way Mars Tara-ET EX-90**  
Lft: 1992d 129,610 3.6 4661 3.34234

**Inwood Taffy Apollo 2E-93 GMD DOM**  
9-01 365 2x 32,150 3.3 1069 3.2 1026

Lft: 2855d 212,936 3.3 7038

**Inwood Tabitha VG-88**  
Lft: 2571d 122,980 3.9 4794





IRWINDALE REDBRST TOPAZ-RED 2E-93  
Granddam of Lot 36

Lot 36 IRWINDALE MOOVIN TASHA-RED

JR 2-YR OLD

840 3238071980 99%RHA  
Born: March 9, 2022

PTA +3.36T

Due March 3, 2024 to **Golden-Oaks Tango 8403209185764**

Dawn Irwin  
9400 Meridan Road  
Beason, Illinois 62512  
217-447-3220

**LINDENRIGHT MOOVIN-ET**

C 12873743 TR TC TY TV TL TD 99%NA  
PTA -768M -31F -13P 99%R 12/23  
PTA -.01%F +.04%P 56%US  
PTA -477NM -1.6PL 3.02SCS -3.7DPR  
PTA +3.25T +2.51UDC +1.94FLC 99%R  
GTPI +1805G

**IRWINDALE WARRIOR TAFFY-RED**

VG-86-3Y VVVVV CV 8403213193190 99%RHA  
1-11 305 2X 17,220 4.2 726 3.4 590

**DYMETHOLM MR APP AVALANCHE-ET**

C 11957107 RC CV TY TL TD 99%NA  
PTA -350M -10F -10P -423NM 99%R  
PTA +3.57T +2.67UDC +1.97FLC GTPI +1884G

**LINDENRIGHT BRADNICK MOOVIN ON**

VG-87-Can C 11470454 100%RHA  
4-06 365 2X 35,875 5.3 1900 3.2 1149

**MR BLONDIN WARRIOR-RED-ET**

8403139655530 TP TC TY TV TL TD 100%NA  
PTA -851M -26F -18P -582NM 99%R  
PTA +2.85T +1.45UDC -1.27FLC GTPI +1702G

**IRWINDALE REDBRST TOPAZ-RED**

EX-93-2E EEEEE 142666120 100%RHA  
6-04 330 2X 30,570 4.0 1230 3.3 1012  
4-04 306 2X 27,670 4.7 1289 3.2 881  
3-04 322 2X 27,570 4.1 1139 3.3 910  
5-04 310 2X 26,550 4.5 1204 3.2 852  
2-04 310 2X 20,950 4.0 834 3.3 700  
7-05 127 2X 14,350 4.1 594 3.0 434  
Lft: 1705d 147,660 4.3 6290 3.2 4789

**3rd through 10th Dams:**

**Irwindale Advent Tulip-Red G+83**

2-02 364 2x 22,180 3.8 841 3.3 739

**Irwindale Rubens Tammy VG-86**

4-01 299 2x 23,900 3.9 931 3.2 772

Lft: 1389d 101,250 3.7 3731 3.3 3317

**Irwindale Leduc Tulip G+84**

3-03 339 2x 25,490 4.0 1026 3.4 866

**Irwindale Flip Tess EX-91**

4-09 340 2x 23,810 5.3 1271 3.5 842

**Irwindale Sexy-F Tracy-TW G+82**

4-04 334 2x 25,370 3.9 989 3.1 783

**Irwindale Bell Teresa 3E-92 DOM**

5-05 365 2x 32,170 3.9 1253 2.8 911

Lft: 2885d 212,250 3.9 8317 2.8 5997

**Irwindale Premier Tonya 2E-91**

5-04 310 2x 17,080 4.3 726 3.4 584

**Irwindale Carlo Topsy VG-88**



ROCKLEDGE SALINE COAL  
Selling: Lot 37

Lot 37 ROCKLEDGE SALINE COAL

C 14052911 100%RHA-I  
Born: June 10, 2022

All-Minnesota Summer Yearling 2023  
Junior Champion, Mid-West Fall National Jr Show 2023  
1st Summer Yearling, Mid-West Fall National 2023  
Hon. Mention Junior Champion & 1st Sum Yrlg, Minnesota State Show 2023  
9th Summer Yearling, International Junior Show 2023

Due Sept. 1, 2024 to **Farnear Architect 8403214251590 or Angus Bull**

SUMMER JR 2-YR OLD

Spencer Nelson  
40 Tews Ave  
Lewiston, Minnesota 55952  
417-554-3919

**SCIENTIFIC DOC COAL-ET**

144436873 TR TP TC TY TV TL TD 100%NA  
PTA -57M +33F +8P 94%R 12/23  
PTA +.13%F +.03%P 89%US  
PTA +191NM +2.4PL 2.76SCS -2.4DPR  
PTA +2.84T +1.90UDC +1.81FL 92%R  
GTPI +2366G

**ROCKLEDGE SALINE KINGPIN**

VG-85-Can C12877420 100%RHA  
3-06 335 2X 30,999 4.0 1250 3.4 1043  
2-04 362 2X 23,816 3.9 919 3.3 787

**WOODCREST KING DOC**

840 3132417775 EX-90 GM TR TP TC 99%NA  
PTA +1571M +66F +53P +606NM 99%R  
PTA +3.22T +2.13UDC +1.97FLC GTPI +2784G

**SCIENTIFIC D CAMBRIA RAE-ET**

EX-90-4Y EEEVE 73202492 \*RC 100%RHA  
4-04 347 3X 39,880 4.4 1743 3.1 1235

**KERNDTWAY KINGPIN-ET**

69502423 EX-92 TR TP TC TY TL 100%NA  
PTA +252M +26F +12P -10NM 99%R  
PTA +1.65T +.98UDC -.18FLC GTPI +2185G

**ROCKLEDGE SALINE DEMPSEY**

EX-90-4E-Can C11635829 100%RHA  
7-09 348 2X 31,230 3.6 1111 3.3 1038  
6-08 327 2X 30,726 3.7 1131 3.3 1019  
5-07 321 2X 29,330 3.8 1113 3.4 1008  
3-02 365 2X 28,095 3.8 1063 3.6 996  
4-05 311 2X 27,628 4.0 1113 3.6 981  
2-02 342 2X 21,521 3.8 811 3.4 741  
Lft: 169,505 3.8 6385 3.4 5822

**3rd through 7th Dams:**

**Rockledge Saline Sanchez EX-90-Can 2\***

4-09 359 2x 34,059 4.2 1429 3.4 1168

**Cedarwal Sassy Allen 2E-92-Can 27\***

4-06 365 2x 28,913 5.0 1437 3.7 1056

Lft: 178,110 5.1 9114 3.7 6662

**Cedarwal Sizzle Storm EX-Can 13\***

5-03 365 2x 29,193 4.2 1214 3.0 882

**Cedarwal Sizzle Supersire VG-88-Can 3\***

5-06 365 2x 36,109 4.0 1459 3.0 1076

Lft: 172,148 4.1 6973 3.1 5265

**Holtvale Sizzle VG-85-Can**

1-11 305 2x 22,542 4.4 99





FRAELAND GOLDWYN BONNIE 3E-95 20\*  
4th Dam of Lot 38

Lot 38 LAZY-M HAS IT ALL BEEGEE

840 3271803127 99%RHA  
Born: Dec. 2, 2023

WINTER CALF

Michael Maier  
4158 County Road E  
Stitzer, Wisconsin 53825  
717-220-5364

**DUCKETT PFCT HAS IT ALL-ET**

840 3235342391 RC TP TR 99%NA-I  
PTA +1713M +69F +56P 82%R 12/23  
PTA +.01%F +.01%P 100%US  
PTA +684NM +3.7PL 3.01SCS -0.8DPR  
PTA +2.85T +2.21UDC +1.55FLC 81%R  
GTPI +2847G

**LAZY-M ALTITUDE BLANCHE \*RC**

8403247396774 99%RHA  
1-11 74 2X 8,960 3.6 321 2.8 250 RIP

**SIEMERS RENGD PERFECT-ET**

8403200124761 GM TR TP TM TE 99%NA-I  
PTA +1135M +95F +58P +861NM 99%R  
PTA+2.61T +2.12UDC +2.10FLC GTPI +3042G

**S-S-SI DOC HAVE NOT 8784-ET**

EX-96 DOM 8403143722147 99%RHA  
2-02 365 2X 29,320 3.8 1127 3.2 947

**FARNEAR ALTITUDE-RED-ET**

8403128013348 TC TY TV TL TD 99%NA  
PTA +121M +12F +13P -68NM 99%R  
PTA +2.99T +2.57UDC +1.42FLC GTPI +2180G

**LAZY-M UNIX BERMUDA-ET**

VG-87-3Y VVG+E 8403202759832 99%RHA  
4-11 305 2X 35,414 4.1 1462 3.3 1172  
2-10 304 2X 33,526 3.9 1299 3.1 1067  
3-10 305 2X 32,893 4.4 1444 3.6 1172

**3rd through 7th Dams:**

**Fraeland Doorman Barbados-ET EX-90**

**Fraeland Goldwyn Bonnie 3E-95 20\***

8-11 365 2x 40,911 4.3 1775 3.5 1426

Nom. All-American Jr. 3-Yr Old 2019

HM All-American Jr. 2-Yr Old 2018

3rd Jr. 3-Yr Old, International Holstein Show '19

3rd Jr. 2-Yr Old, International Holstein Show '18

**Fairvale Jed Bonnie 94-ET EX-Aus**

5-07 305 2x 27,359 4.3 1173 3.4 933

Lft: 105,358 4.3 4581 3.4 3538

**Fairvale Lincoln Bonnie 55th 3E-Aus**

3-11 314 26,964 3.5 941 2.8 761

**Fairvale Speckles Bonnie 35th VG-85-Aus**

6-00 300 2x 21,453 3.1 657 2.7 584

2024  
Oklahoma



MS WARRIOR MENACE  
Selling: Lot 39

## Lot 39 MS WARRIOR MENACE

840 312632573 RC 99%RHA-I  
Born: Sept. 1, 2022

2nd Fall Calf, Southern Spring National 2023

Will be bred to **Oakfield Tstrk Footprint 8403231711676**

## FALL YEARLING

Miles Esau  
10377 W Juniper Road  
Beatrice, Nebraska 68310  
402-806-5787

### MR BLONDIN WARRIOR-RED-ET

840 313965530 TP TC TY TV TL TD 99%NA-I  
PTA -851M -26F -18P 99%R 12/23  
PTA +.02%F +.03%P 81%US  
PTA -582NM -4.1PL 2.91SCS -2.5DPR  
PTA +2.85T +1.45UDC +1.27FLC 99%R  
GTPI +1702G

### MS AR-LINE DENVER MAGNOLIA

VG-85-3Y VV+VV 84703222765150 99%RHA

### DYMENTHOLM MR APP AVALANCHE-ET

C 11957107 RC CV TY TL TD 99%NA  
PTA -350M -10F -10P -423NM 99%R  
PTA +3.57T +2.67UDC +1.97FLC GTPI +1884G

### TRIPLECROWN-JW DOOR WISP-ET

VG-85-Can 8403128860372 \*RC 99%RHA-I  
3-03 365 2X 35,587 4.0 1424 3.3 1178

### BRENLAND DENVER

C12074893 TR TC TY TV TL TD 100%NA  
PTA +569M +29F +9F -102NM 99%R  
PTA +2.58T +1.38UDC +.72FLC GTPI +2113G

### ZIEMS ATWOOD MIKENZIE-ET

VG-88-5Y EEEVV 74562917 100%RHA  
5-05 290 3X 27,830 3.6 1015 3.1 874  
4-05 292 3X 27,050 3.6 965 3.1 834  
3-05 296 3X 23,950 3.1 751 3.1 740  
2-05 298 3X 22,120 4.0 883 3.1 685

### 3rd through 9th Dams:

#### Ziems-LKH Damion Muddy-ET 2E-92

6-01 365 2x 31,500 3.7 1180 2.8 887

#### Ziems-LKH Outside Ms Mud-ET 3E-94

9-08 363 2X 32,670 4.0 1600 3.3 1039

Lft: 1880d 136,100 4.6 6317 3.3 4478

#### East-Cupcake Muddy Water 3E-95

8-04 366 3x 35,060 4.8 1698 3.0 1064

Lft: 2023d 144,890 4.7 6856 3.2 4588

1st 5-Yr Old, Eastern Spring National 1998

1st 4-Yr Old, Eastern Spring National 1997

1st Jr. 3-Yr Old, Eastern Spring Nat'l 1996

2nd 125,000 lb Cow, Eastern Spr Nat'l 2002

4 Time All-New York Winner

#### East-Cupcake Mississippi Mud VG-85

3-05 278 2x 18,260 4.3 785 3.2 580

#### East-Cupcake Mississippi Slim VG-86

4-04 294 2x 21,080 3.9 816 3.5 743

#### Frogmore Citamatt Maysie EX-90

7-04 305 2x 28,480 3.6 1022 3.2 904

Lft: 108,970 3.4 3754 3.2 3434

#### Provin-Mtn Rosafe May Royal VG-85



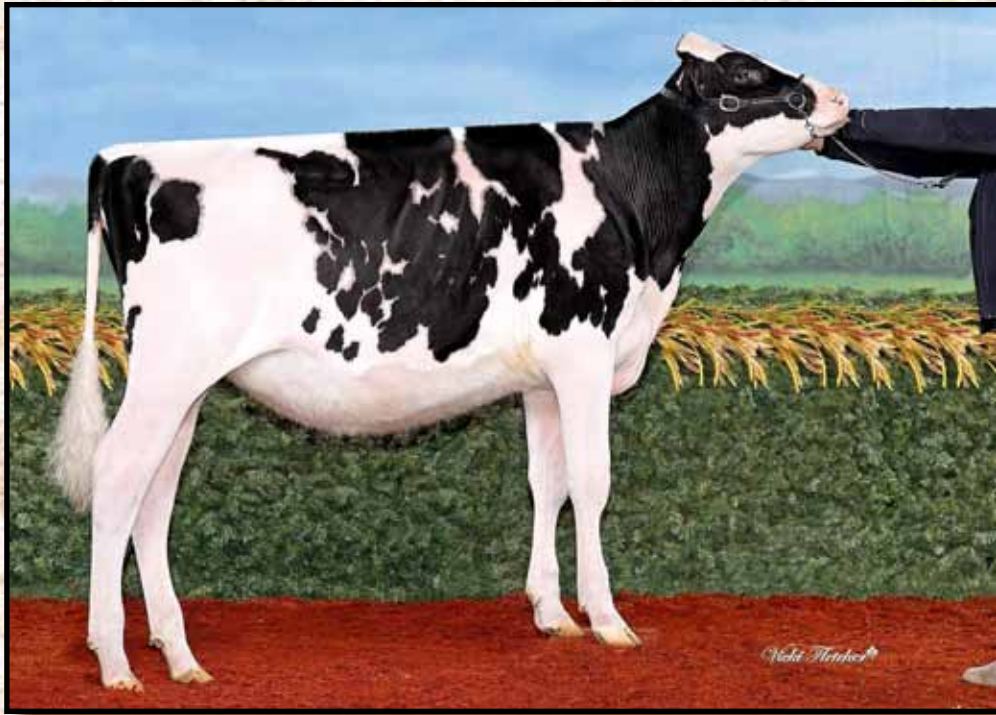

KARNVIEW WARRIOR ALASKA VG-87  
Dam of Lot 40

Lot 40 AK-PHILIPS UNSTP ALAKSA-RED

SPRING YEARLING

840 3269138156  
Born: March 16, 2023

99%RHA

Makayla Osinga  
16257 South US Hwy 281  
Hico, Texas 76457  
254-965-2318

**RIVERDOWN UNSTOPABULL-RED**

C 11801450 TY TV TL 99%NA  
PTA -382M -23F -24P 99%R 12/23  
PTA +.03%F -.04%P 42%US  
PTA -210NM +1.8PL 2.96SCS +1.1DPR  
PTA +2.03T +2.03UDC +1.28FLC 99%R  
GTPI +1958G

**KARNVIEW WARRIOR ALASKA \*RC**

VG-87-2Y VVVVV C140204106 99%RHA  
2-00 277 2X 27,466 4.2 1140 3.7 1005

*Hon. Mention All-American Spring Yrlg 2022  
3rd Spring Yearling, International Show 2022  
1st Spr Yrlg & Jr Champ, Southern Spr Nat '22*

**DYMENTHOLM MR APP AVALANCHE-ET**

C 11957107 RC CV TY TL TD 99%NA  
PTA -350M -10F -10P -423NM 99%R  
PTA +3.57T +2.67UDC +1.97FLC GTPI +1884G

**CHERRY CREST THATS NEAT**

EX-91-Can \*RC C11432171 100%RHA-I  
6-02 365 2X 40,150 4.9 1904 3.1 1261

**MR BLONDIN WARRIOR-RED-ET**

8403139655530 TP TC TY TV TL TD 99%NA  
PTA -851M -26F -18P -582NM 99%R  
PTA +2.85T +1.45UDC +1.27FLC GTPI +1702G

**TY-D ARCHIVAL AZULI**

EX-91-2E-Can C109939819 99%RHA  
5-04 365 2X 28,272 4.7 1325 3.4 946  
3-00 365 2X 27,906 4.6 1294 3.4 961  
4-02 342 2X 25,461 4.7 1208 3.5 899  
1-11 298 2X 20,944 4.3 897 3.3 699

**3rd through 10th Dams:**

**Ms Apples Uno April-ET VG-88 4\***

5-09 365 2x 30,066 4.5 1354 3.8 1129

**KHW Regiment Apple-Red 4E-96 DOM**

9-01 365 2x 36,750 4.3 1582 3.3 1211

Lft: 2898d 240,640 4.7 11,394 3.6 8559

*All-American R&W 125,000, Aged Cow & Jr. 2*

*All-American Jr. 2-Yr Old 2006*

*2013 HI Impact R&W Cow of the Year*

**Kamps-Hollow Altitude-ET 2E-95**

7-00 365 2x 39,690 4.7 1849 3.3 1310

Lft: 1844d 144,460 4.4 6295 3.5 5015

**Clover-Mist Alisha-ET 3E-93 DOM**

8-07 365 2x 36,920 4.2 1553 3.4 1258

Lft: 2999 226,470 4.7 10,659 3.6 8149

**Clover-Mist Augy Star-ET 4E-94 DOM**

7-10 365 3x 43,140 5.0 2136 3.3 1421

Lft: 2486d 206,250 4.7 9793 3.5 7187

**D-R-A August 4E-96 DOM**

8-05 365 2x 27,460 4.3 1187 3.2 871

Lft: 3443 190,200 4.4 8281 3.3 4457

**D-R-A Ideal Precious Leader 2E-90**

7-06 358 2x 20,090 3.9 787 3.4 675

Lft: 2456 133,250 4.0 5308

**D-R-A Princess Lad Leader 3E-90**

9-05 305 2x 19,160 4.2 809

2024  
Oklahoma



GROVES-VU BLITZ LASSIE-ET EX-93 GMD DOM  
3rd Dam of Lot 41

## Lot 41 GROVES-VU FITTRSCHOICE LINK

840 3245557408  
Born: March 7, 2022

99%RHA-I

JR 2-YR OLD

Kylie Yarborough  
180 Blue Ribbon Lane  
Stephenville, Texas 76401  
764-461-0152

Due June 20, 2024 to **Genex Peak Tarren 8403205436022**

### SIEMERS FITTERS CHOICE-ET

840 3204593881 TR TE TC TY TV 99%NA-I  
PTA +548M +13F +24P 84%R 12/23  
PTA -.03%F +.02%P 100%US  
PTA +106NM +.7PL 2.94SCS -1.87DPR  
PTA +4.24T +3.22UDC +2.45FLC 81%R  
GTPI +2429G

### GROVES-VU BLMT LADY LIBERTY

VG-85-2Y V+++V 8403212156984 99%RHA  
2-01 2X 300 15,540 4.4 687 3.4 530 RIP

### OH-RIVER-SYC CRUSHABULL-ET

8403135145001 TR TP TE TC TY 99%NA  
PTA +216M -20F +4P -59NM 99%R  
PTA +3.45T +2.83UDC +1.39FLC GTPI +2148G

### SIEMERS DOC HANAN 28618-ET

840 3144883130 99%RHA-I  
1-11 264 3X 24,230 4.1 994 3.0 727

### MR TRIPLECROWN BELMONT-ET

8403131387447 TR TC TY TV 99%NA  
PTA +767M +40F +25P +153NM 97%R  
PTA +1.99T +1.54UDC -.20FLC GTPI +2296G

### GROVES-VU ABSOLUTE LADY-ET

VG-87-3Y EEV+V 8403146221413 100%NA  
2-03 344 2X 23,340 4.1 960 3.3 763

### 3rd through 12th Dams:

**Groves-Vu Blitz Lassie-ET EX-93 GMD DOM**

4-04 365 2x 37,020 4.1 1505 2.8 1055

**Groves-Vu Nation Lotus 4E-94 GMD DOM**

6-09 365 2x 42,250 4.1 1742 3.1 1292

*2008 Missouri Cow of the Year*

**Groves-Vu Jed Lilac VG-87**

3-04 365 2x 30,120 3.6 1099 3.0 913

**Althaven Blackstar Lacey EX-90**

6-05 344 2x 29,950 3.6 1066 2.8 851

Lft: 1791d 105,930 3.6 3817 3.0 3197

**Althaven Boutoniere Lilac EX-91**

6-05 344 2x 29,950 3.6 1066 2.8 851

**Althaven Board Chairman Lila G+82 DOM**

**Althaven Pete Lottie VG-88 DOM**

**Althaven Cal Last Lottie VG-87**

Lft: 2732d 140,690 3.5 4984

**Taloga Admiral Lottie VG-86**

Lft: 3811d 181,071 3.5 6357

**Linmere Hazel Lottie EX-93**

Lft: 4095d 183,139 4.8 7459



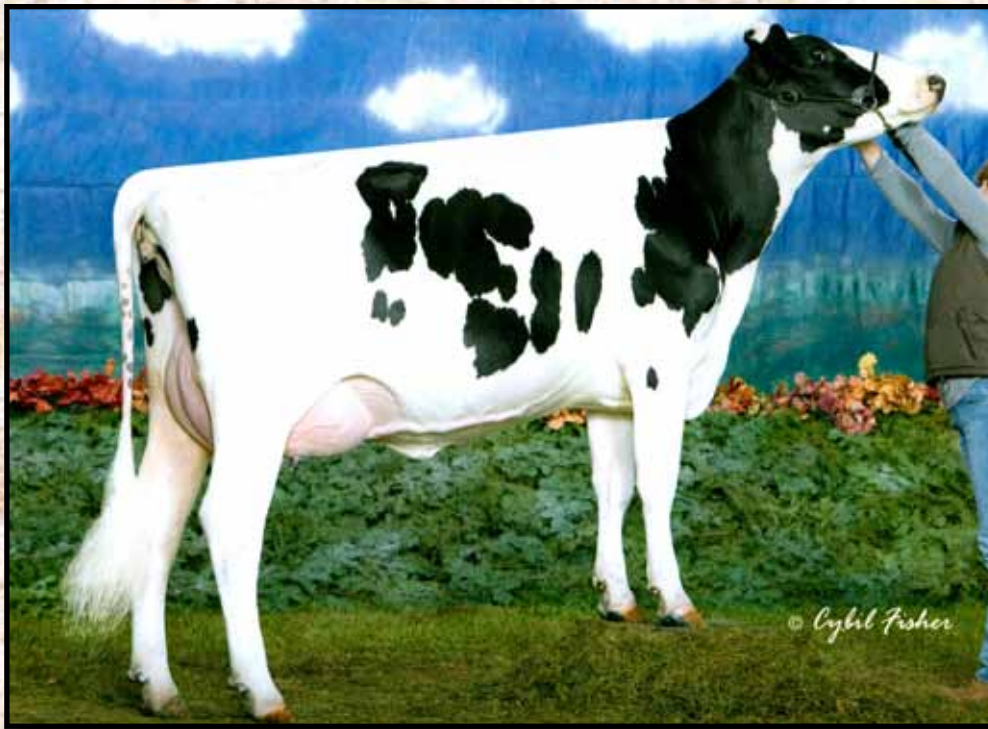

HBD AMNESIA 392 3E-94  
4th Dam of Lot 42

Lot 42 MS LIN-CREST FINNEGAN-RED

840 3253984147 99%RHA  
Born: March 4, 2022

JR 2-YR OLD

Taylor Leach & Annie Holton  
12950 198th Street  
Linwood, Kansas 66052

Due June 1, 2024 to **Mr Blondin Warrior-Red-ET 8403139655530**

**MR AFFECTION ANALYST-RED**

8403136496608 TP TC TY TV TL TD 99%NA  
PTA +55M -31F -22P 98%R 12/23  
PTA -.12%F -.08%P 84%US  
PTA -374NM -2PL 2.74SCS -1.9DPR  
PTA +2.09T +1.62UDC +1.18FLC 97%R  
GTPI +1802G

**MS LIN-CREST JORDY FANCY \*RC**

VG-87-4Y V+VVV 8403207267200 99%RHA  
3-05 365 2X 33,200 3.1 1034 3.0 1006  
2-05 319 2X 25,648 3.2 818 3.0 770

**RIVERDOWN UNSTOPABULL-RED**

C 11801450 TY TV TL 99%NA  
PTA -382M -23F -24P -210NM 99%R  
PTA +2.03T +2.03UDC +1.28FLC GTPI +1958G

**MILKSOURCE BYWAY AFFECTION**

EX-94 8403138524450 100%RHA  
4-05 305 2X 39,960 4.3 1737 2.6 1033

**CYCLE MCGUCCI JORDY-RED**

8403131666411 VG-87 CV TC TY TV 100%NA  
PTA -916M -19F -38P -524NM 99%R  
PTA +2.99T +2.24UDC +3.12FLC GTPI +1687C

**MS LIN-CREST HBD COR FIESTA**

145387695 99%RHA

**3rd through 5th Dams:**

**Ms Lin-Crest HBrok Faithful VG-88**

3-03 305 2x 17,650 3.6 643 3.5 613

**Maternal Sister:**

**Lin-Crest-HBD Braxton Faye VG-87**

1st Sr. 2 & Int. Champ, Southern Nat'l Jr '14

**HBD Amnesia 392 3E-94**

6-01 365 2x 37,080 3.6 1334 2.6 973

3rd 4-Yr Old, Mid-East Fall National 2011

2nd 5-Yr Old, Mid-States Dairy Classic 2012

**HBD Ellipsis 619 G+84-2Y**

1-11 305 2x 23,450 3.8 883 2.7 628

2024  
Oklahoma



SOONER GIVENCHY LILLIAN EX-93  
5th Dam of Lot 43

## Lot 43 OSU-COWBOY DOC BIZZY

840 320702119 99%RHA-I  
Born: Dec. 19, 2020  
G+83-2Y +V+++  
2-03 297 2X 15,355 4.9 757 3.5 533

*Sells fresh in March*

SR. 3-YR OLD

Oklahoma State University  
Animal Science Department  
Stillwater, Oklahoma 74078  
240-848-0853

### WOODCREST KING DOC

8403132417775 EX-90 GM TR TP TC 99%NA  
PTA +1571M +66F +53P 99%R 12/23  
PTA +.02%F +.01%P 37%US  
PTA +606NM +3.4PL 3.13SCS -1.60DPR  
PTA +3.22T +2.13UDC +1.97FLC 99%R  
GTPI +2784G

### OSU-COWBOY JACOBY BRIDY

G+82-3Y VVVG+ 8403144578016 99%RHA  
3-00 365 2X 28,280 4.4 1249 3.4 955  
2-00 288 2X 15,850 4.5 719 3.2 511

### MORNINGVIEW MCC KINGBOY-ET

72044077 EX-92 TR TP TC TY TV TL 99%NA-I  
PTA +922M +22F +23P +91NM 99%R  
PTA +1.76T +1.49UDC +.19FLC GTPI +2306G

### WCD-ZBW MACK DADDY-ET

VG-88-3Y VEVVV 8403012506777 99%RHA  
3-01 365 3X 39,560 3.3 1303 3.2 1280

### CYCLE DOORMAN JACOBY-ET

8403013614066 EX-92 TR TP TC TY 100%NA  
PTA -536M -12F -28P -379NM 99%R  
PTA +2.78T +2.48UDC +.88FLC GTPI +1830G

### SOONER HERO BUTTERCUP

EX-90-5Y VEEVE 8403009219308 100%RHA  
5-05 365 2X 30,220 3.6 1085 2.9 870  
4-02 365 2X 29,440 3.5 1027 3.1 900  
2-02 361 2X 22,880 3.8 858 3.0 684  
3-03 292 2X 21,890 3.7 801 3.0 662  
Lft: 1546d 113,520 3.7 4208 3.0 3410

### 3rd through 6th Dam:

**Sooner Ernie Bridgette**  
**Sooner Billion Beth VG-85 EX-MS**  
**Sooner Givency Lillian EX-93**

5-01 305 2x 28,498 3.3 951 2.9 812  
Lft: 1759d 133,470 3.4 4599 2.9 3846  
1st 5-Yr Old, Southern Spr Nat'l 2011  
5th Sr. 2-Yr Old, Southern Spr Nat'l '08  
**Sooner Aaron 58 Lily 326 VG-86**  
3-11 364 2x 24,060 3.1 750 3.0 728





TE-LOU SUPREME PRISSY 4E-94  
3rd Dam of Lot 44

Lot 44 PECAN-OAK LUSTER-P 1447-ET

840 3219157136 PC 99%RHA-I  
Born: Dec. 6, 2022  
G+83-2Y +++++  
2-00 351 2X 16,072 4.2 672 3.6 583

Fresh March 2, 2024. First test: 107 lbs

SR 3-YR OLD

Larson Vieth  
14696 US Highway 281  
Windthorst, Texas 76389  
940-631-7224

LOT 44A

PECAN-OAK PERFECT  
POLLED

Born: March 2, 2024

**S: SIEMERS RENGD PERFECT-ET**  
**D: PECAN-OAK LUSTER-P 1447-ET**  
Selling: Lot 44

**CHERRY-LILY ZIP LUSTER-P-ET**

8403138843085 GM TR PC TC TY 100%NA  
PTA +1585M +79F +48P 99%R 12/23  
PTA +.06%F +.00%P 48%US  
PTA +793NM +3.6PL 2.79SCS -.4DPR  
PTA +2.67T +2.27UDC +1.77FLC 99%R  
GTPI +2891G

**OCD ERASER ZIPIT-P-ET**

8403125170883 TR PC TY TV TL TD 100%NA  
PTA +1067M +25F +32P +406NM 98%R  
PTA +1.60T +1.52UDC +.17FLC GTPI +2432G

**CHERRY-LOR KBOY LOMA-ET**

VG-85-EY VV+V 8403130708852 99%RHA  
7-07 304 3X 29,800 4.3 1296 3.2 945

**KEMVALE ATWOOD PILAR-ET**

EX-90-6Y EEV+E 142817526 100%RHA  
5-00 298 2X 28,390 3.5 1001 2.9 834  
6-00 365 2X 27,020 3.4 923 3.1 830  
4-00 298 2X 26,790 3.4 910 2.9 769  
2-06 365 2X 20,080 3.7 747 3.4 690  
Lft: 1477d 109,070 3.5 3852 3.1 3370

**MAPLE-DOWNS-I G W ATWOOD-ET**

C 8956379 EX-90 TR TP TY TV TL TD 100%NA-I  
PTA -315M +12F -8P -245NM 99%R  
PTA +2.92T +1.89UDC +2.05FLC GTPI +1907G

**OAKVALE CHARLES PUDDY CAT**

EX-93-3E EEEVE 132914192 100%RHA  
3-02 365 3X 32,830 4.0 1326 3.2 1046 \*\*\*  
1-11 365 3X 31,810 4.0 1263 3.1 979 \*\*\*  
5-06 365 2X 30,070 4.5 1377 3.3 998 \*\*\*  
4-07 300 2X 30,180 4.4 1317 3.1 942 \*\*\*  
6-09 305 2X 27,170 5.5 1488 2.9 782 \*  
9-10 282 2X 18,820 4.4 829 2.7 516 \*\*\*  
Lft: 2125d 177,810 4.4 7907 3.1 5517  
3rd 5-Yr Old, Mid-East Spring National 2007  
5th 125,000 lb Cow, Mid-East Spr Nat'l 2009

**3rd & 4th Dams:**

**Te-Lou Supreme Prissy 4E-94**

9-04 365 3x 41,170 3.6 1494 3.0 1219  
7-11 365 3x 36,110 4.1 1476 3.0 1091  
Lft: 2667d 221,060 3.7 8123 3.1 6905

2nd Aged Cow, Mid-East Spring National 2005

**Te-Lou Commanche Pandey EX-91**

6-02 305 2x 20,560 2.7 557 3.0 608

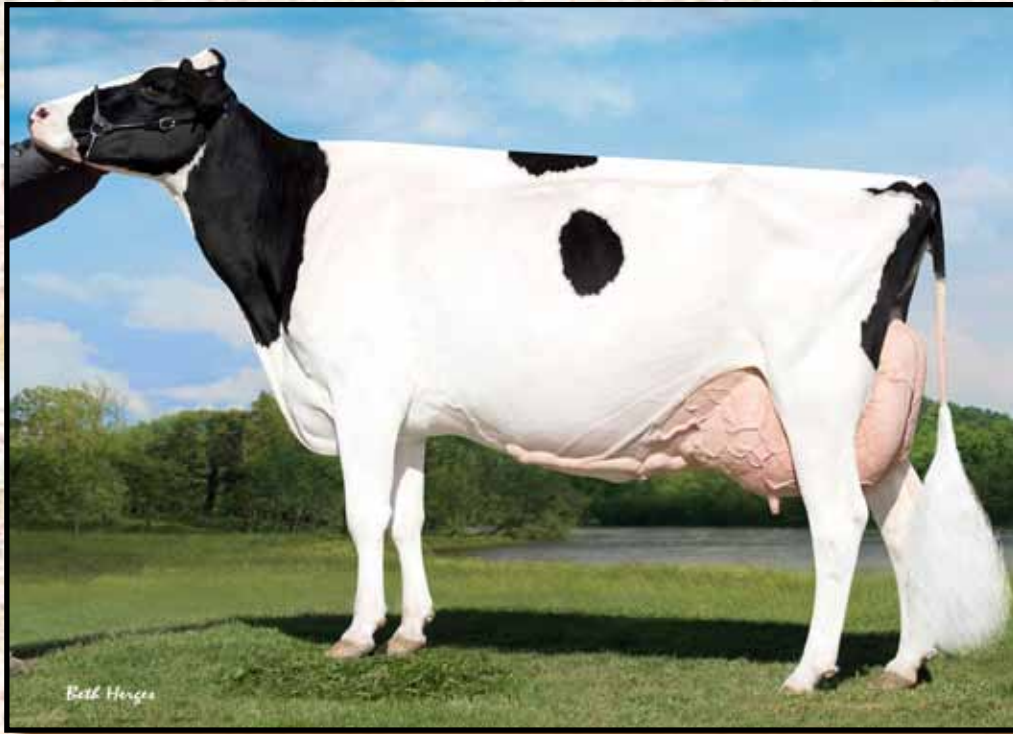

OAKVALE DURHAM ECHO 2E-95  
4th Dam of Lot 45

Lot 45 WIL-SAN SOLOMON SERINITY

840 3229999404 99%RHA  
Born: Dec. 4, 2020  
VG-85-2Y VVV+V  
2-01 349 2X 27,017 3.7 1007 3.0 824

Fresh Feb. 25, 2024

SR 3-YR OLD

John Koster  
11000 Highway 16  
Comanche, Texas 76442  
325-330-278

**WALNUTLAWN SOLOMON-ET**

C11775998 TR TP TE TY TV TL TD 99%NA-1  
PTA -530M -13F -10P 99%R  
PTA +.03%F +.02%P 21%US  
PTA -320NM -1.9PL 2.91SCS -.2DPR  
PTA +2.70T +1.63UDC +.30FLC 99%R  
GTPI +1923G

**WIL-SAN BRADNICK BAILEY**

G+81-2Y ++FG+ 8403140669183 100%RHA  
3-03 327 2X 23,920 3.8 908 3.1 737  
2-03 321 2X 22,080 3.7 822 3.1 692  
4-03 258 2X 17,200 3.9 665 3.0 516

**VAL-BISSON DOORMAN-ET**

C 107281711 EX-90 TR TP TY TV TL 99%NA  
PTA -450M +13F +10P -78NM 99%R  
PTA +2.46T +1.54UDC +.65FLC GTPI +2129G

**MISTY SPRINGS LAVANGUARD SUE**

VG-89-Can C9979603 100%RHA  
4-03 365 2X 30,124 4.6 1380 3.0 911

**REGANCREST-GV S BRADNICK-ET**

66625940 EX-96 TYR TP TY TV TL TD 100%NA  
PTA +525M -43F -2P -232NM 99%R  
PTA +1.69T +1.79UDC +1.68FLC GTPI +1850G

**WIL-SAN FARSANO FARRAH-ET**

G+84-3Y +++++ 74402863 100%RHA  
6-02 318 2X 28,140 3.4 904 2.9 832  
3-00 342 2X 23,850 3.5 827 3.0 715  
2-01 294 2X 22,670 3.3 743 3.0 672  
5-02 309 2X 21,650 3.3 715 2.8 604  
4-02 259 2X 19,890 3.6 719 3.0 594  
Lft: 1656d 125,800 3.4 4296 2.9 3667

**3rd through 10th Dams:**

**Ms Duckett DD Economy-ET VG-86**

2-02 305 2x 18,750 3.4 642 3.1 575

**Oakvale Durham Echo 2E-95**

7-11 365 2x 40,890 3.3 1353 3.1 1279

Lft: 206,190 3.5 7198 3.3 6753

Nom. All-American 125,000 Cow 2011

3rd 125,00 lb Cow, World Dairy Expo 2011

4th 125,000 lb Cow, Royal Winter Fair 2011

**Oakvale Encore Claire 2E-90**

4-01 365 2x 32,270 3.6 1156 3.3 1080

Lft: 145,960 3.5 5099 3.3 4825

**Oakvale Supersire Clarice VG-87**

4-04 405 2x 23,630 3.7 876 3.4 813

**Oakvale Charles Clementine 2E-94**

4-01 311 2x 25,850 3.6 939 3.3 855

Lft: 113,310 4.1 4624 3.5 3953

2nd Aged, Mid-East Fall National 2003

2nd 5-Yr Old, Mid-East Fall National 2002





FRIESS-JK LISCENCE ERICA EX-90  
3rd Dam of Lot 46

Lot 46 FRIESS-JK DOC EXCITE

840 3248990497 \*RC 99%RHA  
Born: Jan. 4, 2022

*Sells Fresh*

SR. 2-YR OLD

Kevin Friess  
871 N Milan Road  
Conway Springs, Kansas 67031  
620-456-3249

**WOODCREST KING DOC**

8403132417775 GM EX-90 TR TP TC 99%NA  
PTA +1571M +66F +53P 99%R 12/23  
PTA +.02%F +.01%P 37%US  
PTA +606NM +3.4PL 3.13SCS -1.6DPR  
PTA +3.22T +2.13UDC +1.97FLC 99%R  
GTPI +2784G

**FRIESS-JK DEFIANT EROS-ET \*RC**

VG-85-3Y VVVV+ 8403136839370 99%RHA  
2-01 108 6,510 3.9 251 3.0 194 RIP

**MORNINGVIEW MCC KINGBOY**

72044077 EX-92 TR TP TC TY TV 99%NA  
PTA +922M +22F +23P +91NM 99%R  
PTA +1.76T +1.49UDC +.19FLC GTPI +2306G

**WCD-ZBW MACK DADDY-ET**

VG-88 TR TL TD 8403012506777 100%RHA  
3-01 365 3X 39,560 3.3 1303 3.2 1280

**SCIENTIFIC B DEFIANT-ET**

141123484 VG-87 RC TP TC TY TV TL 100%NA  
PTA +77M -49F -13P -480NM 99%R  
PTA +2.59T +1.69UDC +.89FLC GTPI +1651G

**FRIESS-JK SAVE EVE**

VG-88-3Y +VV+V RC 8403130086791 99%RHA  
2-02 365 3X 33,480 4.0 1346 3.0 995

**3rd through 12th Dams:**

**Friess-JK Liscence Erica EX-90**

4-02 342 2x 38,401 3.7 1426 3.0 1179  
2nd Sr. 2-Yr Old, Kansas State Fair 2016  
3rd Sr. 2-Yr Old, Southern Spring National 2016

**Friess-JK Rchmn Eva 3907-ET EX-92**

4-05 365 3x 39,400 4.2 1657 3.2 1277  
Lft: 1564d 145,690 4.0 5855 3.2 4639  
3rd 5-Yr Old, Southern Spring Nat'l 2016

2017 Region 7 Elite Performer

**Reagn-ALH J Evamarie-ET EX-92**

4-11 357 2x 38,370 3.7 1438 3.4 1313  
Lft: 1267d 118,510 3.9 4565 3.4 4010  
1st 5-Yr & Res. Sr. Champ, KS State Fair '16

**A-L-H Durham Eve-ET VG-88 DOM**

2-06 365 2x 32,390 3.9 1256 3.7 1185

**Wauregan Rudolph Ellymae-ET EX-90**

4-06 365 2x 40,210 3.6 1455 3.4 1376

**Whittier-Farms Lead Mae-ET 3E-95**

**GMD DOM**

8-07 357 2x 41,270 4.8 1962 3.5 1440

Lft: 126,961 4.3 5472 3.6 4597

**Raymau Bstar Monica-ET VG-89 DOM**

**Juniper Jason Maria-ET VG-87 DOM**

2-03 365 2x 20,260 4.3 869 3.6 736

**JDM-Pride Valiant Maggie EX-91 GMD DOM**

6-00 365 2x 35,540 4.1 1442 3.3 1186

Lft: 119,919 4.2 5002 3.6 4281

**La-Ko-Land Penstate Sadie VG-87 GMD DOM**

Lft: 166,090 3.5 5732



OAKLAND-VIEW H CHAMP-RED-ET EX-91  
3rd Dam of Lot 47

Lot 47 COUNTRY-PATH CANT TOUCHTHIS

SUMMER YRLG

840 3233872861 99%RHA  
Born: June 1, 2023

Hailey Nolt  
PO Box 407  
Hartley, Texas 79044  
570-673-4977

**WOODCREST KING DOC**

8403132417775 GM EX-90 TR TP TC 99%NA  
PTA +1571M +66F +53P 99%R 12/23  
PTA +.02%F +.01%P 37%US  
PTA +606NM +3.4PL 3.13SCS -1.6DPR  
PTA +3.22T +2.13UDC +1.97FLC 99%R  
GTPI +2784G

**CONFIDENCE ADD CARDI-RED \*PO**

8403209085659 100%RHA

**MORNINGVIEW MCC KINGBOY**

72044077 EX-92 TR TP TC TY TV 99%NA  
PTA +922M +22F +23P +91NM 99%R  
PTA +1.76T +1.49UDC +.19FLC GTPI +2306G

**WCD-ZBW MACK DADDY-ET**

VG-88 TR TL TD 8403012506777 100%RHA  
3-01 365 3X 39,560 3.3 1303 3.2 1280

**MR ANSLY ADDICTION-P-RED-ET**

72128091 PC CD TY TV TL TD 100%NA  
PTA -1776M -6F -13P +76NM 99%R  
PTA +.73T +1.13UDC -.10FLC GTPI +2069G

**COUNTRY-PATH ABST CRAZY-RED**

EX-93-2E EEEEE 8403134196091 100%RHA  
4-06 305 3X 34,990 3.5 1215 3.0 1038

**3rd through 6th Dams:**

**Oakland-View H Champ-Red-ET EX-91**

3-02 305 2x 28,060 3.2 911 3.2 891  
Nom. Jr. All-American R&W Sr. 3 2016  
Nom. Jr. All-American Sr. 2-Yr Old 2015  
Nom. Jr. All-American Winter Yearling 2014  
Nom. Jr. All-American Winter Calf 2013

**Pintail-Point Cattie-Red EX-91**

2-01 336 2x 26,860 3.6 958 3.0 799  
Nom. All-American R&W Jr. 3-Yr Old 2011  
Jr. All-American R&W Jr. 2-Yr Old 2010  
Nom. All-American R&W Jr. 2-Yr Old 2010  
2nd Jr. 3-Yr Old, Eastern National 2011  
1st Jr. 2 & Res. Grand, MD State Fair 2010

**Pintail-Point Charlie \*RC EX-92**

3-05 305 2x 27,630 3.8 1054 3.1 864  
**Collins-Pride Rub Charm-Red EX-93**  
**GMD DOM**

7-09 365 2x 45,450 4.1 1852 3.2 1457  
Lft: 2299d 199,860 4.2 8328 3.4 6709



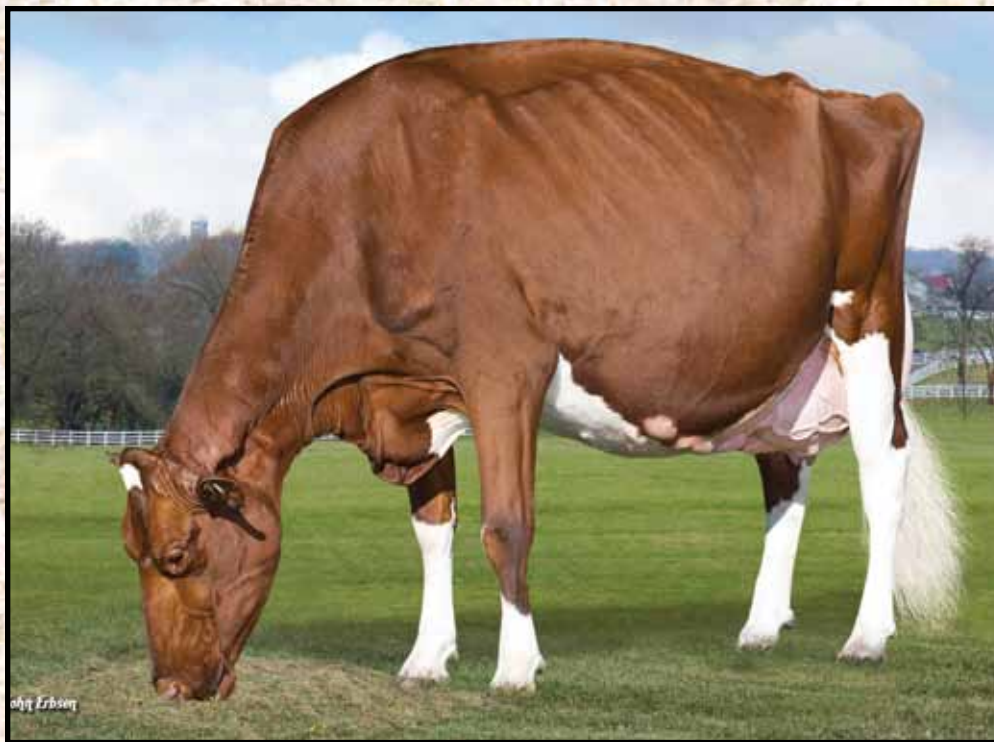

KHW REGIMENT APPLE-RED 4E-96 DOM  
3rd Dam of Lot 48

## Lot 48 ERBACRES AREBA

840 3277630479 99%RHA-I  
Born: June 17, 2023

## SUMMER YEARLING

Connor, Nathan & Nevin Erbsen  
10974 Benson Road  
Lanark, Illinois 61046  
815-493-6445

### SIEMERS PRCT HARDY 36126-ET

840 3229290791 TR TP TE TC 99%NA  
PTA +999M +76F +50P 82%R 12/23  
PTA +.13%F +.07%P 100%US  
PTA +675NM +3.4PL 2.81SCS -1.6DPR  
PTA +3.30T +2.99UDC +2.02FLC 81%R  
GTPI +2925G

### ERBACRES IMPRESSION ARANNA

EX-91-4Y EEEVE 8403147207095 99%RHA  
2-11 326 2X 17,750 3.9 689 3.5 619  
2-01 271 2X 15,220 3.9 596 3.5 533

### SIEMERS RENGD PERFECT-ET

8403200124761 GM TR TP TM TE 99%NA-I  
PTA +1135M +95F +58P +861NM 99%R  
PTA+2.61T +2.12UDC +2.10FLC GTPI +3042G

### SIEMERS ALVZ HANAN 31406-ET

EX-90-3Y VVVVE 8403143986375 99%RHA  
3-03 341 3X 47,320 4.8 2262 3.2 1508

### MONUMENT IMPRESSION-ET

66382657 GM TR TP TY TL TD 100%NA  
PTA +361M +3F +1F +99NM 99%R  
PTA +1.29T +1.02UDC +.54FLC GTPI +2090G

### APPLE-PTS ARIANNY-ET

VG-86-2Y +V+VV RC CV 8403135361137 99%RHA  
1-10 339 2X 18,003 4.3 763 3.9 696  
2-10 330 2X 13,045 4.3 567 3.0 519

### 3rd through 9th Dams:

#### KHW Regiment Apple-Red 4E-96 DOM

9-01 365 2x 36,750 4.3 1582 3.3 1211  
Lft: 2898d 240,640 4.7 11,394 3.6 8559  
All-American R&W 125,000, Aged Cow & Jr. 2  
All-American Jr. 2-Yr Old 2006

#### 2013 HI Impact R&W Cow of the Year

#### Kamps-Hollow Altitude-ET 2E-95

7-00 365 2x 39,690 4.7 1849 3.3 1310  
Lft: 1844d 144,460 4.4 6295 3.5 5015

#### Clover-Mist Alisha-ET 3E-93 DOM

8-07 365 2x 36,920 4.2 1553 3.4 1258

#### Clover-Mist Augy Star-ET 4E-94 DOM

7-10 365 3x 43,140 5.0 2136 3.3 1421

Lft: 2486d 206,250 4.7 9793 3.5 7187

#### D-R-A August 4E-96 DOM

8-05 365 2x 27,460 4.3 1187 3.2 871

Lft: 3443 190,200 4.4 8281 3.3 4457

#### D-R-A Ideal Precious Leader 2E-90

7-06 358 2x 20,090 3.9 787 3.4 675

Lft: 2456 133,250 4.0 5308

#### D-R-A Princess Lad Leader 3E-90

9-05 305 2x 19,160 4.2 809

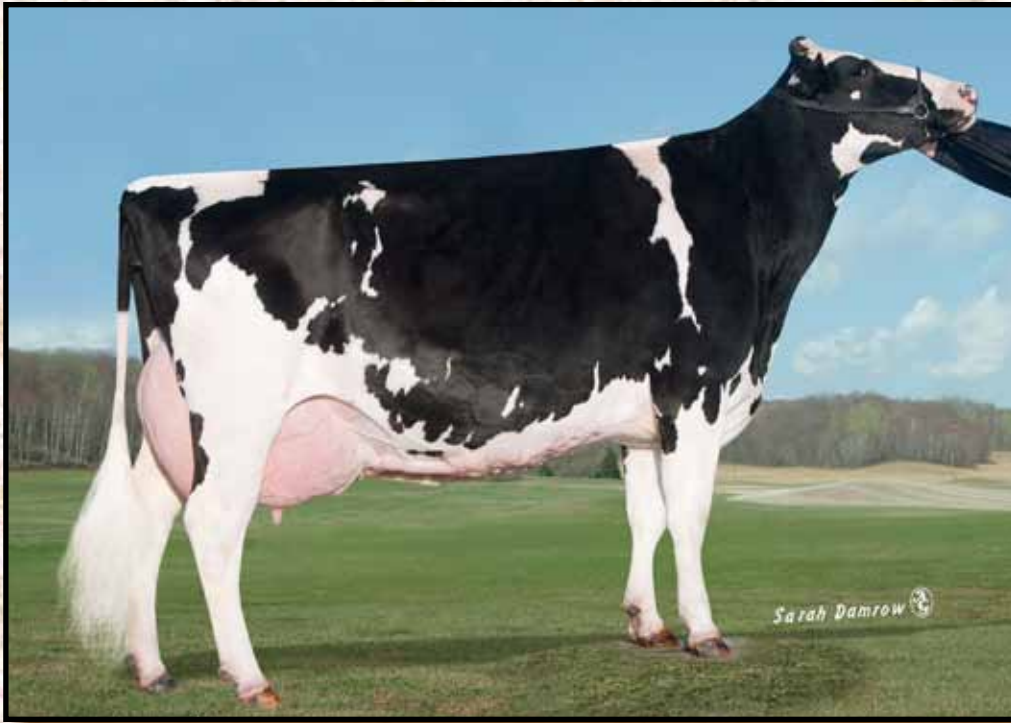

PAULINN BAXT MAZIE 529-RED 2E-91  
3rd Dam of Lot 49

Lot 49 PAULINN WRROR MOSS 2080-RED

JR 3-YR OLD

840 3229939780  
Born: Aug. 6, 2021

99%RHA

Maggie Gilles  
13485 W 85th St N  
Valley Center, Kansas 67147  
316-796-0173

Fresh March 2, 2024

LOT 49A

PAULINN BELIEVE-PO

Born: March 2, 2024

**S: AIJA BELIEVE-P**

**D: PAULINN WRROR MOSS 2080-RED**

Selling: Lot 49

**MR BLONDIN WARRIOR-RED-ET**

840 3139655530 TP TC TY TV TL TD 99%NA-I  
PTA -851M -26F -18P 99%R 12/23  
PTA +.02%F +.03%P 81%US  
PTA -582NM -4.1PL 2.91SCS -2.5DPR  
PTA +2.85T +1.45UDC +1.27FLC 99%R  
GTPI +1702G

**PAULINN JDY MORGAN 1873-RED**

VG-85-4Y V+++V 8403205146710 99%RHA  
3-01 365 3X 37,130 3.8 1417 2.9 1043  
1-10 365 3X 24,550 3.6 879 2.9 724

**DYMENTHOLM MR APP AVALANCHE-ET**

C 11957107 RC CV TY TL TD 99%NA  
PTA -350M -10F -10P -423NM 99%R  
PTA +3.57T +2.67UDC +1.97FLC GTPI +1884G

**TRIPLECROWN-JW DOOR WISP-ET**

VG-85-Can 8403128860372 \*RC 99%RHA-I  
3-03 365 2X 35,587 4.0 1424 3.3 1178

**CYCLE MCGUCCI JORDY-RED**

8403131666411 CV TC TY TV TD 99%NA  
PTA -916M -19F -38P -524NM 99%R  
PTA +2.99T +2.24UDC +3.12FLC GTPI +1687C

**PAULINN D MEGAN 1508-RED-ET**

EX-92-5Y EEEEE 8403133821812 99%RHA  
1-11 352 3X 37,380 2.8 1048 2.8 1052  
3-00 288 3X 32,280 3.1 996 3.0 953

**Maternal Sister:**

**Paulinn PSC Meme 919-Red 2E-92**

6-07 341 3x 37,200 4.2 1549 3.3 1226  
Lft: 119,400 4.0 4719 3.3 3889  
Jr. All-American R&W Production Cow 2018  
1st Production Cow, Jr R&W WDE 2018

**3rd through 7th Dams:**

**Paulinn Baxt Mazie 529-Red 2E-91**

3-08 365 3x 44,040 3.9 1727 2.7 1187  
Region 7 Elite Performer

3rd 5-Yr Old, Southern Spring Nat'l 2013

**R&L Ambush Mocha 2E-90**

3-02 365 2x 40,550 3.7 1510 3.0 1224  
Lft: 2203d 193,3210 3.5 6799 3.1 5944

**R&L Emerson Mist VG-85**

4-11 365 2x 33,210 3.4 1118 2.9 955  
Lft: 2137d 153,080 3.2 4900 3.0 4601

**R&L Bunker Mystic**

2-05 266 2x 21,890 2.7 601 2.8 603

**R&L Ryan Missy G+83**

3-04 365 2x 23,750 3.7 872 2.8 659





ZIEMS ABS MARIGOLD-RED VG-86  
4th Dam of Lot 50

Lot 50 HARDEE-ROCK TATOO MIA

840 3234001059 \*RC 99%RHA  
Born: Aug. 1, 2021

JR 3-YR OLD

Kevin Winter & Don Esaw  
c/o Kevin Winter  
2364 K 15 Hwy  
Hillsboro, Kansas 67063  
620-947-3429

Pasture bred. Due after March 15, 2024 to **Plain-O Hancock Bell 3708 8403250757794**

**DUCKETT CRUSH TATOO-ET**

8403137052923 TR TP TC TY TV 99%NA  
PTA -368M -28F +0P 99%R 12/23  
PTA -.05%F +.04%P 41%US  
PTA -64NM +1.5PL 2.70SCS -2.1DPR  
PTA +2.90T +2.27UDC +.69FLC 99%R  
GTPI +2035G

**HARDEE-ROCK DBACK MARLA-RED**

EX-90-5Y EEVVE 8403149151154 99%RHA  
3-03 333 3X 26,843 3.7 989 3.2 867  
2-03 314 2X 14,677 3.6 528 3.5 508  
4-05 140 3X 16,379 3.7 612 3.0 489 RIP

**MAVERICK CRUSH**

C12042760 TC TY TV TL TD 99%NA  
PTA -776M -47F -12P -180NM 99%R  
PTA +2.44T +1.56UDC +1.21FLC GTPI +2052G

**DUCKETT G CHIP TOKYO-ET**

EX-93 EEEEE 72366991 100%RHA-I  
3-09 365 2X 32,930 3.9 1277 3.3 1076

**MR D APPLE DIAMONDBACK**

840301372049 RC TP TC TY TV TL 99%NA  
PTA -387M -23F +0P -274NM 99%R  
PTA +2.56T +1.95UDC +1.41FLC GTPI +1882G

**ROCK-HOME RUN-P MARIA-RED**

VG-88-4Y VVVVE 8403137591688 100%RHA  
3-08 365 3X 38,590 3.5 1354 3.1 1213  
2-06 348 3X 29,810 3.6 1087 3.0 894

**3rd through 11th Dams:**

**Ziems Barbwire Marika-Red-ET VG-87**  
5th Spring Yearling Southern National 2015  
**Ziems Abs Marigold-Red VG-86**  
3-08 357 2x 31,200 3.6 1118 3.2 991  
5th Sr. 2-Yr Old, Midwest Spring R&W 2013  
**Miss Mariposa-Red-ET VG-88**  
2-09 365 2x 19,290 3.9 761 3.4 653  
2nd Sr. 2-Yr Old, New York State Fair R&W '09  
**Lylehaven Rubens Maia-ET \*RC VG-88**  
8-02 365 2x 38,310 4.0 1527 3.1 1173  
Lft: 194,670 4.1 8043 3.2 6245  
**Lylehaven Mist Star Maya-ET 2E-92**  
8-01 365 2x 32,160 4.5 1433 3.3 1065  
Lft: 108,780 4.5 4921 3.4 3751  
**G-Metcalf Valiant Mist-ET EX-94 GMD DOM**  
5-03 365 2x 34,440 4.2 1445 3.2 1093  
**Mitzzy-Fine Matt Misty 2E-96 GMD DOM**  
5-07 305 2x 24,299 3.8 1027 3.1 851  
**Muroc P I Mike Mit 3E-93 GMD**  
5-02 305 2x 24,299 3.0 739  
Lft: 157,290 3.5 5186  
**Beerston Pioneer Mitzi VG-86**  
Lft: 115,690 3.6 4114



GOLDEN-OAKS PEACH EX-90  
3rd Dam of Lot 51

Lot 51 TENCLEVE DOC PRISSY

840 3235688798 99%RHA  
Born: Sept. 9, 2021

SR. 2-YR OLD

Bryce Tenclave  
244 Willow Drive  
Scranton, Arkansas 72863  
501-358-2245

Fresh Dec. 29, 2023. Milking 90 lbs  
Bred March 13, 2024 to **Mr. Blondin Warrior-Red-ET 8403139655530**

**WOODCREST KING DOC**

8403132417775 GM EX-90 TR TP TC 99%NA  
PTA +1571M +66F +53P 99%R 12/23  
PTA +.02%F +.01%P 37%US  
PTA +606NM +3.4PL 3.13SCS -1.6DPR  
PTA +3.22T +2.13UDC +1.97FLC 99%R  
GTPI +2784G

**MS UNDENIED PEAR-ET**

8403142292528

99%RHA

**MORNINGVIEW MCC KINGBOY**

72044077 EX-92 TR TP TC TY TV 99%NA  
PTA +922M +22F +23P +91NM 99%R  
PTA +1.76T +1.49UDC +.19FLC GTPI +2306G

**WCD-ZBW MACK DADDY-ET**

VG-88 TR TL TD 8403012506777 99%RHA  
3-01 365 3X 39,560 3.3 1303 3.2 1280

**OUR-FAVORITE UNDENIED-ET**

8403125220760 TR TP TE TC TY 99%NA  
PTA -11M +23F -8P -179NM 99%R  
PTA +3.02T +.91UDC +.45FLC GTPI +1979G

**SUN-MADE PEACHES-ET**

EX-90-3Y VEVEE 68851080 98%RHA  
3-03 290 2X 30,370 3.8 1155 2.9 893  
2-01 355 2X 30,090 3.9 1188 3.2 961  
4-02 305 2X 29,470 3.8 1114 3.0 882  
5-06 305 3X 22,180 4.3 955 3.4 763  
Lft: 2029d 150,700 4.0 6083 3.1 4732

**3rd through 13th Dams:**

**Golden-Oaks Peach EX-90**

3-01 3634 2x 29,030 4.8 1402 3.1 898  
Sold for \$32,000 in Venture Genetics Sale

**Golden-Oaks Peach Pie-ET EX-90**

3-06 365 3x 33,970 3.9 1340 3.1 1040  
Lft: 1401d 121,130 4.0 4895 3.1 3710

**Golden-Oaks Prelude Pie-ET 3E GMD DOM**

6-05 365 3x 41,270 4.1 1680 3.0 1232  
Lft: 1662 134,630 4.7 6335 3.3 4406

**Golden-Oaks Mark Prudence 5E-95 GMD**

6-07 3655 3x 62,981 3.8 2406 2.7 1706  
Lft: 2321 238,711 3.8 9022 2.8 6759

**Ogden Hanover Sex Prudence-ET EX-91 DOM**

**Dreamstreet RORAE Pocohontis 2E-93**

**GMD DOM**

5-10 365 2x 28,290 4.0 1132 3.1 890

**Sher-Mar Highmark Hiawatha 4E-94**

**GMD DOM**

6-10 365 2x 37,470 5.0 1763

Lft: 2496d 156,568 4.0 6260

**Sher-Mar Lee Mitzi 4E-91 GMD DOM**

7-11 365 2x 41,390 4.2 1731

Lft: 2683d 200,450 3.6 7290

**Sher-Mar Mingo Mimi EX-90**

11-11 365 2x 28,431 4.0 1146

Lft: 161,990 3.9 6281

**Sher-Mar Misty Jo VG**

**Maroy Roburke Sue VG**





KINGSMILL ASHLYNS AZARI-ET VG-88  
Granddam of Lot 52

Lot 52 **CRAZ-ATE KING ROYAL AQUAZZY**

SR 2-YR OLD

840 3231688390 99%RHA-I  
Born: Jan. 10, 2022

Andy Deters  
3038 Ridge Road  
Vermillion, Kansas 66544  
785-382-6884

Fresh Dec. 12, 2023  
1-11 84 2X 5,327 4.5 239 3.4 179 RIP  
March test: 67 lbs

Bred Feb. 29, 2024 to **Siemers Rengd Perfect-ET 8403200124761**

**PLAIN-KNOLL KING ROYAL-ET**

74564764 VG-86 TR TP TC TY TV 99%NA  
PTA +307M +58F +38P 99%R 12/23  
PTA +.16%F +.10%P 46%US  
PTA +322NM -1.2PL 3.06SCS -2.0DPR  
PTA +2.30T +1.80UDC +1.18FL 99%R  
GTPI +2501G

**MORNINGVIEW MCC KINGBOY**

72044077 EX-92 TR TP TC TY TV 99%NA  
PTA +922M +22F +23P +91NM 99%R  
PTA +1.76T +1.49UDC +.19FLC GTPI +2306G

**PLAIN-KNOLL MOGUL MARIAH**

VG-88-3Y GMD DOM 72190592 100%RHA-I  
2-01 305 3X 31,200 3.2 1007 3.2 1014

**MR D APPLE DIAMONDBACK**

840301372049 RC TP TC TY TV TL 99%NA  
PTA -387M -23F +0P -274NM 99%R  
PTA +2.56T +1.95UDC +1.41FLC GTPI +1882G

**CRAZ-ATE DIAMNDBACK AQUA-ET**

VG-85-5Y VV++V 8403134516842 99%RHA  
5-04 317 2X 26,530 3.8 10163.2 858  
3-00 305 2X 25,140 3.9 982 3.5 872  
4-04 305 2X 22,770 3.8 865 3.4 770  
2-00 328 2X 22,040 3.9 859 3.5 769  
Lft: 1360D 101,940 3.9 3960 3.4 3486

**KINGSMILL ASHLYNS AZARI-ET**

VG-88-2Y EVVVV 69175447 100%RHA  
2-00 305 2X 23,260 3.6 842 3.0 701  
4-03 305 2X 17,690 3.5 640 3.1 545

**3rd through 5th Dams:**

**Tri-Day Ashlyn-ET 2E-96 GMD DOM**

4-09 365 2x 43,090 4.8 2079 3.3 1422  
Lft: 1374 144,770 4.6 6665 3.4 4861  
All-American 4-Yr Old 2001

All-American Sr. 3-Yr Old 2000

Supreme Champion International Show 2001

Grand Champion, International Show 2001

1st 3 & Res. Int Champ, International 2000

1st Fall Yearling, Eastern Fall Nat'l 1998

2nd Fall Heifer, International Show 1997

**Bendy-Brook Odyssey Favorite 2E-92 DOM**

6-01 337 2x 22,670 3.4 770 2.9 663  
Res. All-American Produce of Dam 2000

**Bendy-Brook Star Fonda VG-86**

3-11 290 2x 23,291 3.5 827 3.1 723

**Bendy-Brook Astro Fifi G+**

5-04 303 2x 25,240 3.3 822 3.3 831

Lft: 130,953 3.3 4328 3.3 3702



WINROSS LP HEARTBEAK RED-ET VG-88  
3rd Dam of Lot 53

Lot 53 DYKS WARRIOR HADLEY-RED

FALL YEARLING

840 3126032575  
Born: Sept. 25, 2022

99%RHA-I

Alan Dykshorn  
PO Box 111  
Sioux Center, Iowa 51250  
712-441-0686

**MR BLONDIN WARRIOR-RED-ET**

840 3139655530 TP TC TY TV TL TD 99%NA-I  
PTA -851M -26F -18P 99%R 12/23  
PTA +.02%F +.03%P 81%US  
PTA -582NM -4.1PL 2.91SCS -2.5DPR  
PTA +2.85T +1.45UDC +1.27FLC 99%R  
GTPI +1702G

**DYKS JORDY HEATHER-RED**

EX-90-5Y EEEVE 8403151857043 99%RHA

3rd 5-Yr Old, Southern Spring National 2023  
4th Jr. 2-Yr Old, Southern Spring National '20

**DYMENTHOLM MR APP AVALANCHE-ET**

C 11957107 RC CV TY TL TD 99%NA  
PTA -350M -10F -10P -423NM 99%R  
PTA +3.57T +2.67UDC +1.97FLC GTPI  
+1884G

**TRIPLECROWN-JW DOOR WISP-ET**

VG-85-Can8403128860372 \*RC 99%RHA-I  
3-03 365 2X 35,587 4.0 1424 3.3 1178

**CYCLE MCGUCCI JORDY-RED**

8403131666411 VG-87 CV TC TY TV  
100%NA  
PTA -916M -19F -38P -524NM 99%R  
PTA +2.99T +2.24UDC +3.12FLC GTPI +1687C

**MS DYKS MALONE 16-RED**

144525342 100%RHA

**3rd through 8th Dams:**

**Winross LP Heartbeat-Red-ET VG-88**

3-00 343 2x 19,200 6.0 1150 4.0 765  
1st Spr Yrlg, Maryland State Fair R&W 2014  
2nd Spr Yrlg, All-American R&W Show 2014

**Oakfield Rea Holiday-Red-ET 2E-92**

5-06 365 2X 36,550 3.5 1285 3.3 1192  
Lft: 1430d 108,480 4.0 4294 3.4 3665

**Miss Hazel Advent Holly-ET VG-87 EX-MS**

2-03 365 3X 23,080 4.5 1047 3.3 757

**Quality-Ridge Stormi Hazel 2E-96**

5-01 365 2X 40,360 4.6 1382 3.0 1204

Lft: 184,130 4.3 7858 3.3 6044

Un. All-American Jr. 3-Yr Old 2006

Un. All-American 5-Yr Old 2007

All-Canadian 5-Yr Old 2007

Res. All-American 125,000 lb Cow 2011

HHM All-American Aged Cow 2009

HM All-American 4-Yr Old 2007

Res. Grand Champion, International 2008

Res. Grand Champion, Royal Winter Fair '08

**Quality-Ridge SS Heidi 2E-90**

5-06 305 2x 24,290 3.7 908 3.2780

Lft: 156,500 3.8 6021 3.3 5171

**Quality-Ridge Astre Hazel VG-88**

4-08 305 2x 26,210 3.1 818 3.2 848





QUALITY-RIDGE STORMI HAZEL 2E-96  
6th Dam of Lot 53; 7th Dam of Lot 54

## Lot 54 DYKS WARRIOR

Registration Pending  
Born: December 2023

99%RHA-I

## WINTER CALF

Dyckshorn Holsteins  
4149 Elmwood Ave  
Ireton, Iowa 51027  
712-441-0377

### MR BLONDIN WARRIOR-RED-ET

840 3139655530 TP TC TY TV TL TD 99%NA-I  
PTA -851M -26F -18P 99%R 12/23  
PTA +.02%F +.03%P 81%US  
PTA -582NM -4.1PL 2.91SCS -2.5DPR  
PTA +2.85T +1.45UDC +1.27FLC 99%R  
GTPI +1702G

### DYKS RAGER HEART-RED

VG-89-4Y EEVEV 8403208521722 99%RHA

### DYMENTHOLM MR APP AVALANCHE-ET

C 11957107 RC CV TY TL TD 99%NA  
PTA -350M -10F -10P -423NM 99%R  
PTA +3.57T +2.67UDC +1.97FLC GTPI +1884G

### TRIPLECROWN-JW DOOR WISP-ET

VG-85-Can8403128860372 \*RC 99%RHA-I  
3-03 365 2X 35,587 4.0 1424 3.3 1178

### RI-VAL-RE RAGER-RED-ET

72353457 EX-90 TP TMTC TY TV 99%NA  
PTA +889M +49F +36P +605NM 99%R  
PTA +1.74T +.76UDC +1.40FLC GTPI +2611G

### DYKS DIAMONDBACK 4576-RED \*RC

G+83-2Y +++++ 8403140034919 99%RHA

### 3rd through 8th Dams:

#### Winross LP Heartbeat-Red-ET VG-88

3-00 343 2x 19,200 6.0 1150 4.0 765  
1st Spr Yrlg, Maryland State Fair R&W 2014  
2nd Spr Yrlg, All-American R&W Show 2014

#### Oakfield Rea Holiday-Red-ET 2E-92

5-06 365 2X 36,550 3.5 1285 3.3 1192

Lft: 1430d 108,480 4.0 4294 3.4 3665

#### Miss Hazel Advent Holly-ET VG-87 EX-MS

2-03 365 3X 23,080 4.5 1047 3.3 757

#### Quality-Ridge Stormi Hazel 2E-96

5-01 365 2X 40,360 4.6 1382 3.0 1204

Lft: 184,130 4.3 7858 3.3 6044

Un. All-American Jr. 3-Yr Old 2006

Un. All-American 5-Yr Old 2007

All-Canadian 5-Yr Old 2007

Res. All-American 125,000 lb Cow 2011

HHM All-American 125,000 lb Cow 2010

HHM All-American Aged Cow 2009

HM All-American 4-Yr Old 2007

Res. Grand Champion, International 2008

Res. Grand Champion, Royal Winter Fair '08

#### Quality-Ridge SS Heidi 2E-90

5-06 305 2x 24,290 3.7 908 3.2780

Lft: 156,500 3.8 6021 3.3 5171

#### Quality-Ridge Astre Hazel VG-88

4-08 305 2x 26,210 3.1 818 3.2 848



AROLENE KING DOC HANNA  
Selling: Lot 55

## Lot 55 AROLENE KING DOC HANNA

C 121252139 99%RHA-I  
Born: Sept. 4, 2022

*1st Fall Calf & HM Jr Champion, Mid-East Summer National 2023  
1st Fall Calf, Lone Star Jr Dair Show 2023  
1st Fall Yearling, Texas State Show 2024  
2024 All-Texas Fall Yearling*

*Due Sept. 1, 2024 to MB-Luckylady Eye Candy-ET 84033234629820 (gender selected)*

## FALL YEARLING

*Kenlee Philips  
PO Box 222  
Lingleville, Texas 76461  
254-485-9999*

### WOODCREST KING DOC

8403132417775 EX-90 GM TR TP TC

99%NA

PTA +1571M +66F +53P 99%R 12/23

PTA +.02%F +.01%P 37%US

PTA +606NM +3.4PL 3.13SCS -1.60DPR

PTA +3.22T +2.13UDC +1.97FLC 99%R

GTPI +2784G

### AROLENE GOLD CHIP HOLLYWOOD

G+80-2Y Can C120317368 100%RHA  
2-01 365 2X 12,364 4.3 529 3.4 418

### MORNINGVIEW MCC KINGBOY-ET

72044077 EX-92 TR TP TC TY TV TL 99%NA-I

PTA +922M +22F +23P +91NM 99%R

PTA +1.76T +1.49UDC +.19FLC GTPI +2306G

### WCD-ZBW MACK DADDY-ET

VG-88-3Y VEVVV 8403012506777 99%RHA

3-01 365 3X 39,560 3.3 1303 3.2 1280

### MR CHASSITY GOLD CHIP-ET

140145553 EX-90 TR TP 100%NA

PTA -545M -21F -37P -248NM 99%R

PTA +1.51T +1.08UDC +1.00FLC GTPI +1760G

### AROLENE DEMPSEY HOLLY

VG-87-Can C108859633 100%RHA

5-00 360 2X 35,800 5.0 1795 3.3 1200

3-00 315 2X 29,536 3.9 1164 3.2 958

6-01 360 2X 28,552 4.7 1343 3.5 989

7-06270 2X 25,750 4.8 1246 3.3 853

1-10 348 2X 25,139 4.1 1030 3.2 814

3-10 350 2X 20,589 4.9 1003 3.9 812

Lft: 2003D 165,646 4.6 7581 3.4 5626

### 3rd through 7th Dams:

**Smilane Spirte Home Run EX-91-7E-Can**

5-10 365 2x 27,544 4.5 1239 3.2 895

Lft: 203,255 4.4 8920 3.2 6587

**Shylane Big Sky Home Run VG-88-Can**

6-05 303 2x 30,207 4.2 1263 3.3 1003

Lft: 136,355 4.4 5972 3.3 4493

**Shylane Supreme Honour G+80-Can**

8-095 348 2x 24,806 3.3 825 3.1 778

Lft: 139,827 3.6 5024 3.1 4383

**Shylane Lincoln Holly VG-86-Can 4\***

5-11 331 2x 21,867 3.9 866 3.1 688

**Shylane Warden Holly VG-86-Can**

Lft: 103,136 4.5 4689 3.3 3633





LUDWIGS-DG GOLDWYN EMMY-ET 3E-94  
4th Dam of Lot 56

## Lot 56 LAKESHORE TS ESTELLA

840 3221913400 99%RHA-I  
Born: March 1, 2023

*4th Spring Heifer Calf, Mid-East Fall National 2023  
1st Spring Heifer Calf, Grand National Junior Show 2023*

## SPRING YEARLING

*Taylor, Layla & Kaylyn Powell  
8999 Kessinger Road  
Tremont, Illinois 61568  
262-613-3371*

### BLONDIN THUNDER STORM

C110296922 99%NA  
PTA +48M -27F -7P 97%R 12/23  
PTA -.10%F -.03%P 18%US  
PTA -349NM -1.3PL 2.93SCS -3.2DPR  
PTA +3.38T +2.37UDC +1.17FLC 96%R  
GTPI +1878G

### LAKESHORE MOOVIN EMALEE

G+83-2Y V++++ 8403221913363 99%RHA

### CYCLE DOORMAN JACOBY-ET

840 3013614066 EX-92 TR TP TC 99%NA  
PTA -536M -12F -28P -379NM 99%R  
PTA +2.78T +2.48UDC +.88FLC GTPI +1830G

### SHEEKNOLL BEEMER 2597-ET

VG-85-Can 8403126634724 99%RHA  
5-04 340 2X 36,671 3.7 1369 2.8 1035

### LINDENRIGHT MOOVIN-ET

C12873743 RC TC TY TL TV TD 99%NA  
PTA -768M -31F -13P -477NM 99%R  
PTA +3.25T +2.51UDC +1.94FLC GTPI +1805G

### LAKESHORE UNDENIED EMILIA

VG-87-3Y EVE+V 8403149336472 99%RHA

### 3rd through 10th Dams:

**Lakeshore Doorman Emma-ET VG-86**  
*1st Fall Calf & Jr Champ, IL State Fair 2016*  
**Ludwigs-DG Goldwyn Emmy-ET 3E-94**  
4-11 305 2x 39,000 3.8 1491 3.0 1176  
Lft: 2759d 253,260 4.3 10,777 3.2 8209  
*1st 150,000 lb Cow, Mid-East Fall Nat'l 2016*  
*1st Jr. 3-Yr Old, Mid-West Spr National 2012*  
*2nd 5-Yr Old, Mid-East Fall National 2014*  
**Ma-Tom-Ba Terrason Enigma-ET VG-87**  
2-04 305 2x 21,510 4.2 901 3.2 695  
*1st Winter Calf, Mid-West Spring Nat'l 2005*  
**Budjon-JK Linjet Evalyn-ET EX-91**  
3-06 305 2x 38,510 4.2 1631 3.2 1216  
**Krull Broker Elegance 3E-96 GMD DOM**  
5-07 365 2x 40,950 3.7 1522 3.1 1272  
Lft: 2356d 183,710 3.7 6878 3.2 5919  
*1st 125,000 lb cow, International Show 2000*  
**Krull Starbuck Excellency EX-90 GMD DOM**  
3-03 365 2x 27,140 3.5 937 3.4 930  
**Krull TT Excellency EX-90 DOM**  
4-03 333 2X 23,501 3.9 906 3.3 772  
Lft: 1733 109,780 3.7 4077 3.1 3396  
**Krull Boot Mark Excellency 2E-92 GMD DOM**  
6-06 353 2x 27,410 3.8 1040 3.0 816  
Lft: 210,440 3.5 7105 3.0 4634  
**Krull Kingstead Excellency 4E-92 GMD**  
12-4 323 2x 21,920 3.5 772 2.9 645  
Lft: 3364 179,790 3.6 6436

2024  
Oklahoma

Lot 57 HOFF-HILL BACKFLIP SAWYER

SR 3-YEAR OLD

145175465 99%RHA-I  
Born: Sept. 16, 2020  
VG-85-2Y VV+VV  
2-04 359 2X 27,271 3.7 997 3.4 917

John Koster  
11000 Highway 16  
Comanche, Texas 76442  
325-330-2078

*Sells fresh in March*

**JACOBS BACKFLIP-ET**

C109942263 VG-86 TR TP TC TY TV 99%NA  
PTA +414M -6F -7P 98%R 12/23  
PTA -.08%F -.07%P 60%US  
PTA -320NM -2.4PL 3.06SCS -1.50DPR  
PTA +2.15T +1.59UDC +.03FLC 96%R  
GTPI +1873G

**STANTONS HIGH OCTANE-ET**

C11696704 TR TP TY TV TL TD 99%NA-I  
PTA +1164M +9F +16P -162NM 99%R  
PTA +2.29T +2.07UDC +.57FLC GTPI +2103G

**JACOBS GOLDWYN BRITANY-ET**

EX-96-2E C 104579319 100%RHA  
6-01 352 2X 41,446 4.0 1675 2.9 1219

**HOFF-HILL BEEMER SENSY**

144711602 99%RHA

**POL BUTTE MC BEEMER-ET**

C 7525863 EX-92 TP TC TY TV TL TD 99%NA  
PTA +8M -4F -5P -437NM 99%R  
PTA +2.30T +1.48UDC +.79FLC GTPI +1719G

**HOFF-HILL HOFFMAN SADIE**

G+83-4Y +VGGV 142830813 100%RHA  
4-05 242 2X 16,210 4.5 729 3.5 564

**3rd through 6th Dam:**

**Hoff-Hill Bolton Special**  
**Hoff-Hill Integrity Sashia VG-85**

1  
Hoff-Hill Sailor Sandy VG-86

**Hoff-Hill Emory Special EX-91**

3-11 364 2x 24,060 3.1 750 3.0 728

Lot 58 PAULINN CHARISMA SHINE 2018

SR. 3-YR OLD

840 3229939718 99%RHA  
Born: Jan. 10, 2021  
VG-86-3Y VVVVV  
2-00 05 3X 20,210 3.7 753 3.0 605

Jill Seiler  
13485 W 85th St N  
Valley Center, Kansas 67147  
316-796-0173

*Due March 29, 2024 to MB-Luckylady Eye Candy-ET 84033234629820*

**OUR-FAVORITE CHARISMA-ET**

840314686439 TR TP TC TY TL 99%NA  
PTA +922M +53F +36P 92%R 12/23  
PTA +.06%F +.03%P 100%US  
PTA +347NM +.7PL 3.16SCS -2.6DPR  
PTA +3.42T 2.30UDC +1.53FLC 91%R  
GTPI +2545G

**WOODCREST KING DOC**

8403132417775 GM EX-90 TR TP TC 99%NA  
PTA +1571M +66F +53P +606NM 99%R  
PTA +3.22T +2.13UDC +1.97FLC GTPI +2784G

**OUR-FAVORITE COMPELLING-ET**

VG-88-2Y VVGEV 8403136617187 100%RHA  
1-11 365 2X 27,580 5.0 1389 3.7 1019

**PAULINN GLDCHP SHIMMER 1520**

VG-85-5Y VVV+V 8403133821824 100%RHA  
4-04 365 3X 32,140 3.8 1216 3.1 994  
2-06 365 2X 26,890 3.5 950 3.1 827

**MR CHASSITY GOLD CHIP-ET**

140145553 EX-90 TR TP 100%NA  
PTA -545M -21F -37P -248NM 99%R  
PTA +1.51T +1.08UDC +1.00FLC GTPI +1760G

**PAULINN ATWOOD STAR 1260**

VG-85-2Y VVVVV 73559012 100%RHA  
2-00 365 3X 36,260 3.9 1379 3.2 1131

**3rd through 8th Dams:**

**Macland Laurin Satin EX-91**  
**Lin-Max SS Shimmer-ET VG-86**  
**Minco Chesapeake Shannon 3E-93**  
4-00 365 2x 27,244 3.1 854 3.1 854  
**Minco Sexation Spruce G+83**  
4-11 319 2x 24,370 4.0 970 3.1 761  
**Minco Melvin Sparkler 3E-92 GMD DOM**  
6-11 365 2X 35,050 3.7 1301 3.2 1124  
Lft: 2593d 191,420 4.1 7822 3.2 6061  
**Minco Apache Spruce VG-88 DOM**  
7-08 357 2X 25,350 4.2 1055  
Lft: 2,670D 172,870 4.0 6919



Lot 59 C-OF-O MOOVIN STACY

840 3223561144  
Born: Dec. 9, 2021

99%RHA-I

SR 2-YEAR OLD

Tencleve Farms  
244 Willow Drive  
Scranton, Arkansas 72863  
501-358-2245

Fresh March 15, 2024

**LINDENRIGHT MOOVIN-ET**

C 12873743 TR TC TY TV TL TD 99%NA  
PTA -768M -31F -13P 99%R 12/23  
PTA -.01%F +.04%P 56%US  
PTA -477NM -1.6PL 3.02SCS -3.7DPR  
PTA +3.25T +2.51UDC +1.94FLC 99%R  
GTPI +1805G

**DYMENTHOLM MR APP AVALANCHE-ET**

C 11957107 RC CV TY TL TD 99%NA  
PTA -350M -10F -10P -423NM 99%R  
PTA +3.57T +2.67UDC +1.97FLC GTPI +1884G

**LINDENRIGHT BRADNICK MOOVIN ON**

VG-87-Can C 11470454 100%RHA  
4-06 365 2X 35,875 5.3 1900 3.2 1149

LOT 59A

TENCLEVE ALTITUDE

Born: March 15, 2024

**S: FARNEAR ALTITUDE**

**D: C-OF-O MOOVIN STACY**

Selling: Lot 59

**C-OF-O FEVER ROYAL**

EX-90-8Y EEV+E 74685776 100%RHA  
5-01 306 2X 25,148 3.3 829 3.0 752  
4-02 286 2X 23,606 3.2 764 2.9 691  
2-01 317 2X 18,125 3.6 660 3.1 555  
3-01 271 2X 17,646 3.4 608 3.0 534

**CRACKHOLM FEVER-ET**

C 103631566 EX-93 TR TP TY TL TD 100%NA  
PTA -408M +11F -11P +18NM 99%R  
PTA +.57T -.15UDC +.03FLC GTPI +1972G

**C-OF-O GABOR ROYAL**

VG-85-5Y +VG+V 72132379 100%RHA  
4-11 354 2X 24,710 3.5 857 3.0 732  
4-00 276 2X 19,130 3.6 696 2.8 544  
2-00 321 2X 18,960 3.4 637 3.0 566  
3-01 273 2X 16,710 3.5 593 3.0 502

Lot 60 OSU-COWBOY TATOO MARIACHI SR 2-YEAR OLD

840 3239063413  
Born: Dec. 24, 2021

99%RHA-I

Oklahoma State University  
Animal Science Department  
Stillwater, Oklahoma 74078  
240-848-0853

Fresh Feb. 6, 2024 First test: 67 lbs 4.1%F 3.2%P

**DUCKETT CRUSH TATOO-ET**

8403137052923 TR TP TC TY TV 99%NA  
PTA -368M -28F +0P 99%R 12/23  
PTA -.05%F +.04%P 41%US  
PTA -64NM +1.5PL 2.70SCS -2.1DPR  
PTA +2.90T +2.27UDC +.69FLC 99%R  
GTPI +2035G

**MAVERICK CRUSH**

C 12042760 TC TY TV TL 99%NA  
PTA -776M -47F -12P -180NM 99%R  
PTA +2.44T +1.56UDC +1.21FLC GTPI +2052G

**DUCKETT G CHIP TOKYO-ET**

EX-93-3Y EEEEE 72366991 100%RHA  
3-09 365 2X 32,930 3.9 1277 3.3 1076

**OSU-COWBOY DOC RACQUEL**

VG-85-3Y VE+GV 8403206702096 99%RHA

**WOODCREST KING DOC**

8403132417775 EX-90 GM TR TP TC 99%NA  
PTA +1571M +66F +53P +606NM 99%R  
PTA +3.22T +2.13UDC +1.97FLC GTPI +2784G

**OSU-COWBOY SHAMROCK ROXY**

VG-86-5Y VV+V 8403127897185 99%RHA

**LADYS-MANOR PL SHAMROCK-ET**

**SOONER ATLANTIC ROBIN**

VG-85-4Y +E+++ 8403009219289 100%RHA  
3-00 365 2X 30,430 2.1 647 2.9 870  
4-03 352 2X 29,920 2.3 703 3.0 909

2024  
Oklahoma

Lot 61 PRAIRIE-SUN ROOKIE VALLI

840 3126525236 RC 99%RHA-I  
Born: March 1, 2022

JR 2-YEAR OLD

Hailey Nolt  
PO Box 407  
Hartley, Texas 79044  
570-673-4977

*Sells fresh in March*

**DE-SU ROOKIE 11057-ET**

70625809 GM TR TP TC TY TV TL 99%NA  
PTA +700M +58F +27P 99%R 12/23  
PTA +.11%F +.02%P 66%US  
PTA +516NM +2.9PL 2.95SCS -.5DPR  
PTA +.84T +.43UDC +.12FLC 99%R  
GTPI +2483G

**PRAIRIE-SUN DB VELVET-RED**

G+82-2Y ++VG+ PO 8403126525233 99%RHA  
2-01 365 2X 17,990 4.5 817 3.5 629

**DE-SU 521 BOOKEM-ET**

66636657 EX-90 GM TR TP TY TV TL 99%NA-I  
PTA +824M +2F +30P +277NM 99%R  
PTA +.45T +.42UDC +.41FLC GTPI +2245G

**MICHIGAN BRC SQUIRT 4621-ET**

VG-89 DOM 140265163 100%RHA  
3-07 365 3X 42,890 3.8 1639 3.2 1376

**MR D APPLE DIAMONDBACK**

8403013721049 EX-93 RC TP TY TV 99%NA  
PTA -387M -23F +0P -274NM 99%R  
PTA +2.56T +1.95UDC +1.41FLC GTPI +1882G

**PRAIRIE-SUN LADD VALENA**

EX-90-6Y EEEVE RC 8403131809158 100%RHA  
5-03 365 3X 31,760 4.4 14083.7 1177  
2-03 365 3X 28,040 3.7 10403.4 940  
3-07 305 3X 27,370 4.6 12583.4 939

**3rd & 4th Dams:**

**Prairie-Sun Atwood Vibrant VG-85**

**Prairie-Sun Guthrie Vixen G+84**

2-04 327 2x 17,400 4.0 696 3.2 555

**Prairie-Sun Marc Vice VG-85**

3-11 305 2x 20,790 3.2 660 3.0 618

Lot 62 OVERSIDE HANAS VIOLA

840 3248255049 99%RHA-I  
Born: March 6, 2022

JR 2-YEAR OLD

Joseph Osinga  
16257 S US Highway 281  
Hico, Texas 76457  
254-965-2318

*Fresh Feb. 13, 2024*

**SIEMERS EXC HANANS 31753-ET**

840 3143986722 TC TP TR 99%NA  
PTA +378M +90F +45P 95%R 12/23  
PTA +.05%F -.02%P 66%US  
PTA +681NM +2.4PL 2.75SCS -2.4DPR  
PTA +3.53T +2.93UDC +2.08FLC 91%R  
GTPI +2914G

**MDF JACOBY 5090**

VG-87-5Y VEVVV 8403146680798 99%RHA  
4-03 291 3X 26,970 3.9 10613.2 867  
3-02 275 3X 21,900 3.3 712 3.1 680  
2-03 297 2X 18,190 3.8 694 3.1 565

**DE-SU 521 BOOKEM-ET**

66636657 EX-90 GM TR TP TY TV TL 99%NA-I  
PTA +824M +2F +30P +277NM 99%R  
PTA +.45T +.42UDC +.41FLC GTPI +2245G

**SIEMERS DOC HANAN 28286-ET**

EX-92 8403144882798 100%RHA  
3-05 319 2X 36,850 4.2 1540 3.3 1214

**CYCLE DOORMAN JACOBY-ET**

8403013614066 EX-92 TR TP TC TY 99%NA  
PTA -536M -12F -28P -379NM 99%  
PTA +2.78T +2.48UDC +.88FLC GTPI +1830G

**MDF BRAXTON 4547**

G+81-2Y ++GG+ 8403133543677 100%RHA  
1-11 365 2X 24,650 4.2 10353.4 829

**3rd Dam:**

**MDF G W Atwood 3881 VG-85**

2-05 365 3x 23,740 5.0 11833.3 786





LOTTOS ATWOOD LIZETTE-ET 2E-94 4\*  
Dam of Lot 63

## Lot 63 4 IVF EMBRYOS

Johnathan Heinsohn  
34695 Kirkland Road  
Kirkland, Illinois 60146  
815-979-5314

### FARNEAR DELTA LAMBDA-ET

8403125993715 GM TR TP TC TY 100%NA-I  
PTA +1321M +50F +46P 99%R 12/23  
PTA +.00%F +.02%P 19%US  
PTA +711NM +5.0PL 2.78SCS -.2DPR  
PTA +2.74T +2.81UDC +1.01FLC 99%R  
GTPI +2808G

### LOTTOS ATWOOD LIZETTE-ET

EX-94-3E 4\* 141750208 100%RHA  
8-00 365 2X 36,561 4.6 1671 3.3 1202  
4-02 365 2X 34,890 4.1 1422 3.4 1175  
3-03 306 2X 28,801 4.2 1208 3.3 939  
2-02 336 2X 26,380 4.3 1142 3.4 891

### MR MOGUL DELTA 1427-ET

72128216 GM TR TC TY TV TL 100%NA-I  
PTA +843M +53F +30P +718NM 99%R  
PTA +1.15T +1.78UDC +.38FLC GTPI +2589G

### EDG LORETTE UNO 2198-ET

EX-91-2E 72437745 100%RHA  
4-02 330 2X 31,660 4.1 1289 3.4 1068

### MAPLE-DOWNS-I G W ATWOOD-ET

C 8956379 EX-90 TR TP TY TV TL TD 100%NA-I  
PTA -315M +12F -8P -245NM 99%R  
PTA +2.92T +1.89UDC +2.05FLC GTPI +1907G

### WINTERBAY GOLDWYN LOTTO

EX-95 EEEEE C 7684164 100%RHA  
4-06 365 2X 36,620 4.1 1499 3.4 1249  
3-04 365 2X 31,010 4.4 1360 3.5 1076  
2-01 365 2X 27,930 4.1 1145 3.1 866

All-American 4-Yr Old 2010  
All-Canadian 4-Yr Old 2010  
All-American Sr. 3-Yr Old 2009  
All-Canadian Sr. 3-Yr Old 2009  
1st 4-Yr Old & Grand, Royal Winter Fair 2010  
1st 4-Yr Old, International Holstein Show 2010  
1st Sr. 3-Yr Old, International Holstein 2009

### 3rd through 12th Dams:

#### Lexis Triumphant Lottery-TW-ET G+84-Can

2-04 334 2x 25,088 3.9 979 3.3 840

#### Idee Larissa 2E-EX 12\*

6-05 365 2x 34,339 4.1 1393 3.3 1120

#### C Ravenswell Lydia EX-92 DOM 19\*

5-01 365 2x 24,578 4.6 1125 3.2 779

#### Spring-Farm Miss Lynn-ET VG-88

2-11 329 2x 22,335 4.0 888 3.6 811

#### Spring-Farm Miss Connie VG-88

8-00 305 2x 21,420 3.9 840

#### Spring-Farm Miss Citation VG-87

6-04 365 2x 27,725 3.8 1054

Lft: 215,519 3.7 7952

#### Spring-Farm Miss Pathfinder EX

10-6 365 2x 26,338 3.5 924

Lft: 242,021 3.6 8814

#### Spring Farm Fond Pathfinder VG-Can 5\*

6-05 365 2x 21,047 3.8 802

Lft: 202,334 3.7 7582

#### Evermot Pathfinder Ormsby VG-Can 3\*

7-10 365 2x 20,567 3.6 745

Lft: 190,482 3.6 6927

HM All-Canadian 3-Yr Old 1948

#### Evermot Patst Ormsby VG-Can 3\*

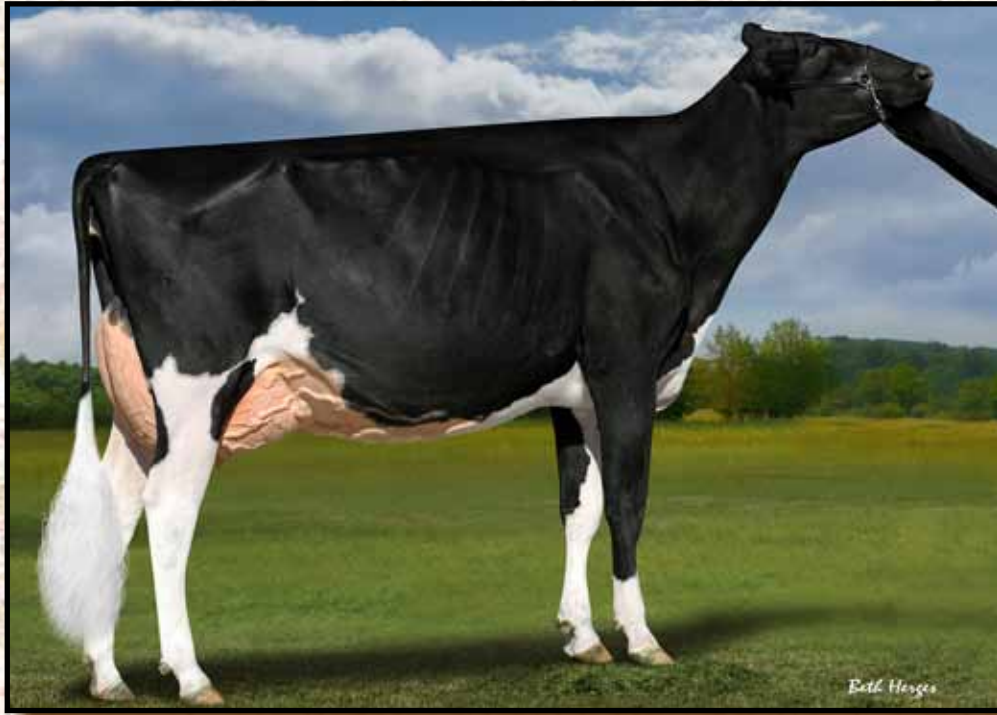

FRAELAND DOORMAN BONNIE EX-94  
Dam of Lot 64

Lot 64 4 IVF EMBRYOS

Johnathan Heinsohn  
34695 Kirkland Road  
Kirkland, Illinois 60146  
815-979-5314

**FARNEAR DELTA LAMBDA-ET**

8403125993715 GM TR TP TC TY 100%NA-I  
PTA +1321M +50F +46P 99%R 12/23  
PTA +.00%F +.02%P 19%US  
PTA +711NM +5.0PL 2.78SCS -.2DPR  
PTA +2.74T +2.81UDC +1.01FLC 99%R  
GTPI +2808G

**FRAELAND DOORMAN BONNIE**

EX-94-Can 2\* C 12326682 99%RHA  
4-00 365 2X 27,330 4.8 1305 3.7 1012  
2-11 334 2X 26,281 4.7 1248 3.5 915

*Nom. All-American Jr. 3-Yr Old 2019*  
*HM All-American Jr. 2-Yr Old 2018*  
*1st Jr 3-Yr Old & Res. Grand Champion,*  
*Mid-West Spr Nat'l 2018*  
*3rd Jr. 3-Yr Old, International Show 2019*  
*3rd Jr. 2-Yr Old, International Show 2018*

**MR MOGUL DELTA 1427-ET**

72128216 GM TR TC TY TV TL 100%NA-I  
PTA +843M +53F +30P +718NM 99%R  
PTA +1.15T +1.78UDC +.38FLC GTPI +2589G

**EDG LORETTE UNO 2198-ET**

EX-91-2E 72437745 100%RHA  
4-02 330 2X 31,660 4.1 1289 3.4 1068

**VAL-BISSON DOORMAN-ET**

C 107281711 EX-90 TR TP TY TV TL 99%NA  
PTA -450M +13F +10P -78NM 99%R  
PTA +2.46T +1.54UDC +.65FLC GTPI +2129G

**FRAELAND GOLDWYN BONNIE**

EX-95-3E-Can C9558975 100%RHA  
8-11 365 2X 40,911 4.3 1775 3.5 1426  
6-11 365 2X 38,049 4.4 1673 3.6 1351  
5-03 365 2X 35,551 5.1 1817 3.7 1305  
3-07 365 2X 33,466 4.7 1561 3.6 1206  
1-11 365 2X 23,512 4.6 1074 3.7 862

*Nom. All-American Jr. 3-Yr Old 2019*  
*HM All-American Jr. 2-Yr Old 2018*  
*3rd Jr. 3-Yr Old, International Show '19*  
*3rd Jr. 2-Yr Old, International Show 2018*

**3rd through 5th Dams:**

**Fairvale Jed Bonnie 94-ET EX-Aus**

5-07 305 2x 27,359 4.3 1173 3.4 933  
Lft: 105,358 4.3 4581 3.4 3538

**Fairvale Lincoln Bonnie 55th 3E-Aus**

3-11 314 26,964 3.5 941 2.8 761

**Fairvale Speckles Bonnie 35th VG-85-Aus**

6-00 300 2x 21,453 3.1 657 2.7 584





MS LISTERINES LOOK AT ME 2E-95  
Dam of Lot 65

Lot 65 3 IVF EMBRYOS

Johnathan Heinsohn  
34695 Kirkland Road  
Kirkland, Illinois 60146  
815-979-5314

**SIEMERS WOLF HULU 37006-ET**

840 3245702863 RC TC TP 99%NA  
PTA +1001M +56F +48P 80%R 12/23  
PTA +.06%F +.06%P 100%US  
PTA +660NM +3.5PL 2.73SCS +0.2DPR  
PTA +3.85T +3.27UDC +1.59FLC 79%R  
GTPI +2901G

**MS LISTERINES LOOK AT ME**

EX-95-2E EEEEE 100%RHA  
5-02 365 2X 34,789 4.1 1418 3.2 1118  
4-02 312 2X 29,169 4.1 1197 3.1 917  
3-03 257 2X 22,509 4.3 979 3.3 734

Hon. Mention All-American Jr. 3-Yr Old 2018  
3rd Jr. 3-Yr, International Holstein 2018  
Res. All-Wisconsin Jr. 3-Yr Old 2018

**Full Sister:**

**Ms Listerines Luckylady VG-86-Can**  
Res. Jr Champion, Royal Winter Fair 2016

**AIJA WOLFGANG**

C13494527 TL TV TY 99%NA  
PTA +1193M +35F +36P +478NM 99%R  
PTA +2.86T +2.83UDC +2.24FLC GTPI +2616G

**SIEMERS LSTR HANAN 33317-ET**

VG-89 8403212996392 99%RHA

**MAPLE-DOWNS-I G W ATWOOD-ET**

C 8956379 EX-90 TR TP TY TV TL TD 100%NA-I  
PTA -315M +12F -8P -245NM 99%R  
PTA +2.92T +1.89UDC +2.05FLC GTPI +1907G

**MS LICORICE LISTERINE**

EX-91 EEEVE 72127299 100%RHA  
3-09 305 2X 33,880 3.8 1294 3.1 1035  
2-01 305 2X 25,690 4.4 1140 3.2 833  
5-11 266 2X 24,690 4.4 1082 3.4 828

**3rd through 10th Dams:**

**Rockymountain Talent Licorice-ET EX-95**

3-10 305 2x 32,901 4.0 1310 3.4 1102

All-Canadian 4-Yr Old 2011

All-Canadian Sr. 3-Yr Old 2010

Intermediate Champion, Royal Winter Fair 2010

**Idee Rudolph Liberty VG-89**

5-11 305 2x 30,181 3.4 1021 3.2 968

**Idee Skycheif Layota VG-88 8\***

5-07 305 2x 28,195 4.1 1155 3.2 893

**Ravenwell Lydia EX-93 DOM 19\***

5-01 305 2x 21,475 4.6 922 3.3 714

**Spring-Farm Miss Lynn-ET VG-88**

2-11 329 2x 22,335 4.0 888 3.6 811

**Spring-Farm Miss Connie VG-88**

8-00 305 2x 21,420 3.9 840

**Spring-Farm Miss Citation VG-87**

6-04 365 2x 27,725 3.8 1054

Lft: 215,519 3.7 7952

**Spring-Farm Miss Pathfinder EX**

10-6 365 2x 26,338 3.5 924

Lft: 242,021 3.6 8814





RATLIFF LO LALALA DANCER-ET EX-91%  
Dam of Lot J1



ARETHUSA PRIMETIME DEJA VU-ET EX-95  
3rd Dam of Lot J1

Lot J1 RATLIFF VICTORIOUS DAWN-ET

840 3284272146 AMID: 1978  
Born: Dec. 5, 2023

WINTER CALF

Ron & Christy Ratliff  
23474 NW 1700 Road  
Garnett, Kansas 66032  
785-448-8201

**RIVER VALLEY VICTORIOUS**

840 3126479524 A2A2 7JE5032  
CDCB 12/23 GPTA 99%R -740M -4F -5P  
AJCA 12/23 GPTAT 99%R +.16  
GJPI 99%R -10

**RATLIFF LO LALALA DANCER-ET**

8403284272146 3-02 EX-91%  
1-09 305 2X 13,700 5.2 712 3.8 527

*All-American Milking Winter Yearling 2022  
Junior Champion, Southern National 2022  
Jr. Champion, Wisconsin Spring Spec 2022  
1st Winter Yearling, Illinois State Fair 2022  
5th Winter Calf, World Dairy Expo 2021  
5th Winter Calf, All-American Show 2021  
Nominated All-American Winter Calf 2021*

**Maternal Brother:**  
Ratliff Dirty Money

**JARS OF CLAY BARNABAS**

67342492 7JE1294  
CDCB 12/23 GPTA 99%R +278M +10F +7P  
AJCA 12/23 GPTAT 99%R +1.7 GJPI 99%R -10

**AVONLEA IATOLA VICTORIA**

C10989478

**RIVER VALLEY LOLALALA-ET**

75341116 777JE10023  
CDCB 12/23 98%R GPTA -1338M -59F -38P  
AJCA 12/23 97%R GPTAT +1.6 JPI 97%R -103

**RATLIFF TEQUILA DAZZLED-ET**

8403132072883 4-03 EX-91%  
3-09 305 2X 18,360 5.4 997 3.9 713  
2-00 305 2X 15,200 5.1 771 3.8 570

*Junior Champion, Southern Spring Nat'l 2017  
1st Fall Yearling, Illinois State Fair f2017  
Jr. Champ, Eastern States Expo 2016*

**3rd through 10th Dams:**

**Arethusa Primetime Deja Vu-ET EX-95%**  
5-0 305 2x 20,000 5.0 996 3.8 763  
*Nom. All-American Sr. 2-Yr Old 2008*  
**Huronia Centurion Veronica EX-97%**  
2-11 331 2x 25,623 4.9 1263 4.1 1047  
*Supreme Champion, World Dairy Expo 2006  
All-American Aged Cow 2008*  
**Genesis Renaissance Vivianne VG-87%-Can**  
5-00 303 2x 12,018 4.2 514 3.8 461  
**Genesis Juno Virginia EX-91% 4E-Can**  
6-00 305 2x 16,539 4.7 772 3.8 628  
Lft: 7 Lacts: 107,730 4.7 5062 3.9 4210  
**Swissbell F Veronica 39M Sup-EX-Can**  
13-5 305 2x 13,854 4.5 619 3.9 536  
Lft: 3612d 133,058 4.3 5760 4.0 5293  
**Swissbell Ella Virginia EX-91%-Can**  
5-03 305 2x 11,931 4.9 589  
**Swissbell Virginia Sup-EX-90%-Can**  
7-06 305 2x 13,263 5.9 787  
Lft: 5006d 149,770 5.8 8670  
**Belmont Jester Virginia Sup-EX-90-Can**  
8-02 305 2x 12,059 5.6 679





BILLINGS IMPRESSION OF BOOBOO-ET EX-92%  
Dam of Lot J2

## Lot J2 REDCARPET BB CROWN VIC

840 3279784762  
Born: June 3, 2023

## SUMMER YEARLING

Johnathan Heinsohn  
34695 Kirkland Road  
Kirkland, Illinois 60146  
815-979-5314

### RIVER VALLEY VICTORIOUS

840 3126479524 A2A2 7JE5032  
CDCB 12/23 GPTA 99%R -740M -4F -5P  
AJCA 12/23 GPTAT 99%R +1.6  
GJPI 99%R -10

### JARS OF CLAY BARNABAS

67342492 7JE1294  
CDCB 12/23 GPTA 99%R +278M +10F +7P  
AJCA 12/23 GPTAT 99%R +1.7 GJPI 99%R -10

### AVONLEA IATOLA VICTORIA

C10989478

### BILLINGS IMPRESSION OF BOOBOO-ET

8403129015884 4-04 EX-92%  
4-02 305 2X 23,380 4.9 1142 3.5 824  
3-00 305 2X 22,120 4.5 986 3.6 800  
1-11 305 2X 16,320 4.6 748 3.7 599

1st Jr. 2 & BU, World Dairy Expo 2017  
3rd Jr. 3-Yr Old, World Dairy Expo 2018  
Grand Champion, Wisconsin Champ Show

#### Maternal Sisters:

**Billings Impression Backstage-ET EX-93%**  
All-American Jr. 3-Yr Old 2017

**Billings Sultan Bryce EX-95%**  
8-02 305 2x 19,880 4.6 911 3.6 711

1st 100,000 lb Cow Eastern States Expo 2015  
1st 100,000 lb Cow, New York Spr Show 2015

**Billings Jade Bryant EX-92%**

4-02 305 2x 20,260 5.3 1082 3.9 786  
1st Sr. 3-Yr Old Eastern States Expo 2012

### ROCK ELA IMPRESSION-ET

C11227649 250JE3285  
CDCB 12/23 GPTA -1710M -72F -60P  
AJCA 12/23 GPTAT +.60 JPI 99%R -133

### BILLINGS LS BOO BOO

113916001 11-8 EX-93%  
7-06 305 2X 20,100 4.8 957 3.6 725  
5-10 305 2X 19,750 5.1 1009 3.6 716  
3-02 305 2X 18,690 5.5 1019 3.9 727  
4-05 305 2X 17,720 5.1 896 3.9 688  
10-10 305 2X 17,090 5.0 848 3.8 649  
8-07 305 2X 16,140 5.1 820 4.0 644

#### 3rd & 7th Dams:

**Billings Berretta Breezy EX-92%**  
10-9 305 2x 16,150 5.3 849 4.0 653

**Breezy Hill Lester Brew EX-91**  
5-02 305 2x 13,750 5.3 723 4.1 569

**Breezy Hill Royal Brandy VG-85**

**Breezy Hill Royalist Bright EX-90**

**Breezy-Hill Fascinator Brilliant VG-88**



2024  
Oklahoma

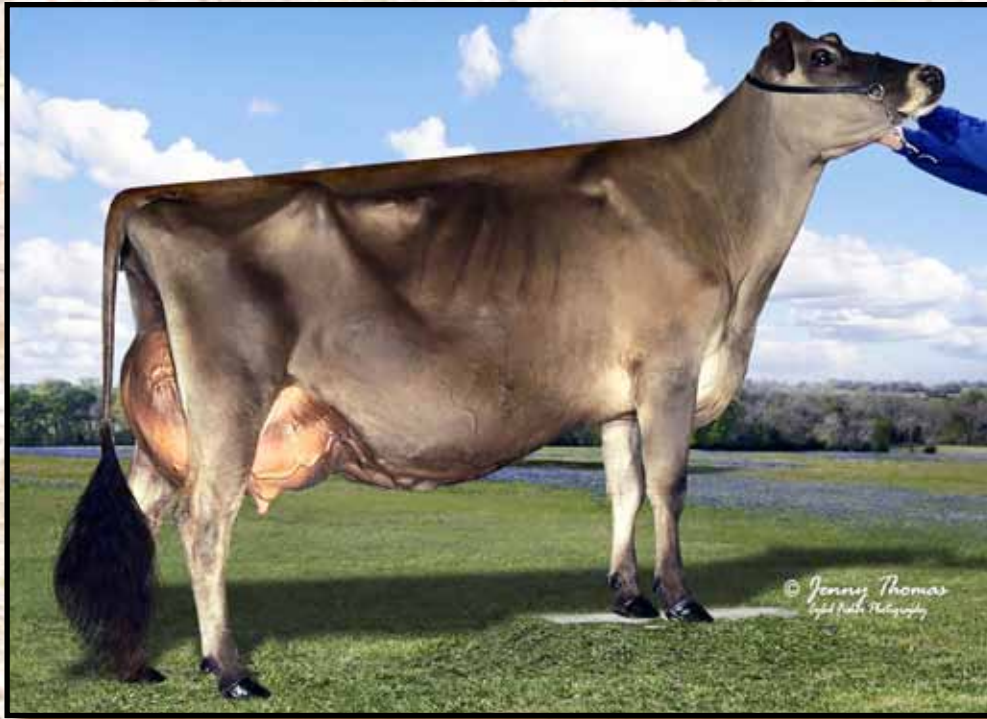

BIG GUNS JAMAICA VANILLA EX-95%  
Granddam of Lot J3

Lot J3 BIG GUNS VIP TITOS VODKA-ET

FALL CALF

840 3274949794  
Born: Sept. 15, 2023

AMID: 2537

Cannon, Cael, Chase & Caden Cannon  
3098 210th Street  
Dyersville, Iowa 52040

**RIVER VALLEY VENUS VIP-ET**

8403126479167 777JE10003  
CDCB 12/23 GPTA 99%R -2094M -73F -62P  
AJCA 12/23 GPTAT 98%R +1.40  
GJPI 98%R -140

**BIG GUNS REMAKE VODKA**

67031920 10-11 EX-93%  
4-00 305 2X 15,600 5.2 812 4.2 649  
2-10 294 2X 12,810 4.7 604 3.8 490

**Maternal Sisters:**

**Big Guns Andreas Velvet-ET EX-91%**  
National Junior Champion  
AJCA All-American Spring Yearling 2020  
ABA All-American Spring Yearling 2020  
**Big Guns Andreas Virtue-ET VG-87**  
National Junior Champion  
All-American Spring Yearling 2018  
Un. ABA All-American Spring Yearling 2018  
Un. ABA All-American Spring Calf 2017  
**Big Guns Andreas Vanish-ET EX-90**  
2-11 305 2x 21,064 5.4 1128 3.6 865  
AJCA Jr. All-American Sum Yearling 2018

**CHILLI ACTION COLTON-ET**

66738335 7JE1088  
CDCB 12/23 GPTA 99%R -1699M -24F -41P  
AJCA 12/23 GPTAT 99%R +1.70 GJPI 99%R  
-75

**TJ CLASSIC MINISTER VENUS-ET**

117243875 EX-95%  
5-04 305 2X 16,090 6.3 1006 3.5 567

**ROCK ELLA REMAKE-ET**

C139233 7JE590  
CDCB 12/23 GPTA 99%R -1699M -40F -52P  
AJCA 12/23 GPTAT -.60 JPI 99%R -44

**BIG GUNS JAMAICA VANILLA**

67005009 9-00 EX-95%  
8-09 365 2X 23,516 5.1 1216 3.5 827  
5-03 305 2X 22,215 4.5 1000 3.6 800

ABA All-American Aged Cow 2016  
AJCA All-American Aged Cow 2016  
1st Mature, HM Sr. Champ, International 2016  
1st Mature, HM Sr. Champ, All-American 2016  
ABA HHM All-American Aged 2013  
ABA Res. All-American 5-Yr Old 2012  
All-Canadian 5-Yr Old 2012  
Grand Champ, International Jr Show 2012  
Res. Sr. Champion, Royal Winter Fair 2012

**Full Sisters to Lot J1:**

**Big Guns VIP Vanessa-ET VG-89%**  
**Big Guns VIP Vista-ET VG-88%**  
**Maternal Sisters to Lot J1:**  
**Big Guns On The Verge EX-91%**  
**Big Guns Velocity Vienna VG-87%**  
**Big Guns Engineer Vinyang-ET VG-87%**  
**Big Guns Velvet Swag VG-87%**  
**Big-Guns Adreas Viva-ET VG-85%**

**3rd through 9th dams:**

**Big Guns Hercules Veranda VG-88%**  
2-0 305 2x 18,880 4.8 897 3.7 699  
**Hillacres Vavoom Voomer EX-93%**  
5-02 305 2x 21,210 4.5 963 3.6 759  
**Hillacres Villas Vavoom VG-88%**  
7-11 305 2x 18,530 4.6 545 3.7 688  
**Hillacres Royal Villa VG-82%**  
6-11 305 2x 21,930 4.1 899 3.4 748  
**Hillacres Duncan Vista EX-91**  
6-10 305 2x 13,990 4.7 662 3.8 537  
Hillacres Master Victoria VG-82%  
**Hillacres Ben Ellen EX-91**  
4-01 287 2x 16,210 4.4 707 3.7 597  
**Hillacres Ogston Suzie VG-86**  
10-9 305 x 14,190 4.1 580 3.5 498





EDGEBROOK TEQUILA MADISON-ET EX-93%  
Granddam of Lot J4

Lot J4 MM CHOCOLATE MARTINI-ET

840 3263580745 AMID: 22789  
Born: March 1, 2023

SPRING YEARLING

*Misty Meadow Dairy*  
2614 1st Street  
Tillamook, Oregon 97141  
503-842-3166

**AVONLEA JOEL CHOCOLATIER-ET**

C12619755 733JE0003  
CDCB 12/23 GPTA 78%R -1311M -50F -44P  
AJCA 12/23 GPTAT 80%R +.90  
GJPI 80%R -92

**GUIMO JOEL-ET**

C 106797223 200JE0384  
CDCB 12/23 GPTA 99%R -1716M -60F -42P  
AJCA 12/23 GPTAT 99%R +1.6 GJPI 83%R -127

**AVONLEA PREMIER CHOCOLATE CHIP**

C11689077 EX-96% 2E

**MILKSOURCE GENTRY MAYHEM-ET**

8403130262076 4-11 VG-87%  
4-09 260 2X 8,530 4.8 407 3.4 292

**RAPID BAY INDIANA GENTRY-ET**

C105762718 91JE5424  
CDCB 12/23 GPTA 99%R -1702M -70F -65P  
AJCA 12/23 GPTAT +1.5 JPI 90%R -173

**Full Sister:**

**Milksource Gentry Marriott-ET**

Res. Supreme Heifer, World Dairy Expo '18

**EDGEBROOK TEQUILA MADISON-ET**

8403127408248 4-01 EX-93%  
3-06 305 2X 19,240 5.1 986 3.6 690

*All-American Sr.3-Yr Old, 2016*

*Nom. All-Canadian Milking Yearling 2014*

*1st Sr. 3, Int & HM Grand, International 2016*

*1st Sr.3 & Grand, Midwest Spring Jersey 2016*

*1st Sr. 3 & Res Grand, Wisconsin State Show '16*

*Res. Jr Champion, Iowa State Fair 2013*

**3rd through 5th Dams:**

**Edgebrook Stylemaster Merlot EX-95%**

6-04 305 2x 18,350 3.9 709 3.3 603  
1st Aged, Res. Sr. Champ, MN State Fair 2011

**Edgebrook Jester Moby VG-87%**

4-03 305 2x 15,990 4.5 715 3.6 579

**Avon Rd Sved Mania of Edgebrook**

8-02 305 2x 17,180 4.6 790 3.1 541

2024  
Oklahoma



PREMIER JOY OF JCB EX-95%  
3rd Dam of Lot J5

## Lot J5 LC SPIRAL JUNIPER

840 3260012775      AMID: 609  
Born: June 24, 2023

## SUMMER YEARLING

Erin & Sophie Leach  
12950 198th Street  
Linwood, Kansas 66052

### PROGENESIS SPIRAL-ET

8403260012775      777JE1248  
CDCB 12/23 GPTA 92%R +1840M +73F +62P  
AJCA 12/23 GPTAT 91%R +1.9T  
GJPI 88%R +143

### LC RECKLESS JAGER BOMB

84032149553930      2-04 VG-86%

1-09 ME projection 15,571M 764F 555P

### RIVER-VALLEY CHIEF

115093063  
CDCB 12/23 GPTA 99%R +2013M +92F +57P  
AJCA 12/23 GPTAT 99%R +.24 GJPI 99%R +144

### RACHELLES VICEROY LOUISE

8403145316459      VG-88%  
4-05 305 2X 22,230 4.5 994 3.9 874

### KASH-IN RECKLESS

8403201335576      7JE1808  
CDCB 12/23 92%R GPTA -1102M -21F -38P  
AJCA 12/22 89%R GPTAT +1.5 JPI 89%R -24

### RATLIFF SHOWDOWN JASMINE

8403199643553      3-08 EX-90%  
3-00 305 2X 14,480 4.1 588 3.7 537

### 3rd through 5th Dams:

#### Premier Joy of JCB EX-95

5-09 301 2x 26,350 5.1 1351 4.0 1059  
Nasco Type & Production Winner 2019

#### MVP Jancy of JCB VG-84%

7-00 305 2x 19,270 4.8 925 3.7 710

#### Louie Joy of JCB VG-84%

2-00 305 2x 15,300 4.4 673 3.6 549



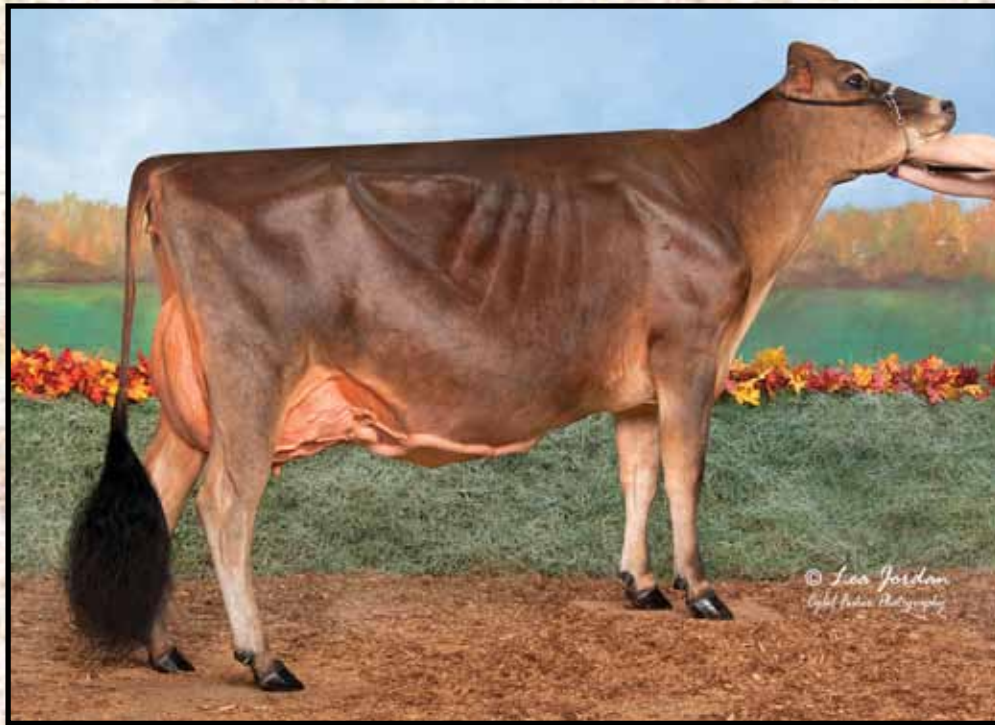

RATLIFF LADD VICKI EX-95%  
Dam of Lot J6

Lot J6 RATLIFF VICTORIOUS VALLEY-ET

840 3270379157  
Born: Sept. 5, 2023

AMID 1964

FALL CALF

Ron & Christy Ratliff  
23474 NW 1700 Road  
Garnett, Kansas 66032  
785-448-8201

**RIVER VALLEY VICTORIOUS**

840 3126479524 A2A2 7JE5032  
CDCB 12/23 GPTA 99%R -740M -4F -5P  
AJCA 12/23 GPTAT 99%R +.16  
GJPI 99%R -10

**RATLIFF LADD VICKI**

8403199643545 5-07 EX-95%  
1-09 305 2x 13,570 6.2 842 4.0 537

1st Sum Jr 2-Yr Old, Southern Spr Nat'l 2020  
5th Jr. 3-Yr Old, International Show 2021  
6th Jr. 3-Yr Old, All-American Show 2021

**JARS OF CLAY BARNABAS**

67342492 7JE1294  
CDCB 12/23 GPTA 99%R +278M +10F +7P  
AJCA 12/23 GPTAT 99%R +1.7 GJPI 99%R -10

**AVONLEA IATOLA VICTORIA**

C10989478

**GOLDDUST KARBALA LADD-ET**

117627303 11JE1140  
CDCB 12/23 GPTA 99%R -1030M -1F -25P  
AJCA 12/23 GPTAT 99%R +1.6 GJPI 99%R -2

**RIVER VALLEY SHOWDOWN VICTORIA-ET**

8403139815151 1-10 VG-84%

**3rd through 6th Dams:**

**Ratliff Sultan Velvet EX-94**

3-03 305 2x 19,043 5.2 987 3.7 701  
Grand Champion, Illinois State Fair 2013  
Res. Grand, Illinois Jr Show 2016  
Res. Grand, Illinois State Fair 2015  
Jr. All-American 4-Yr Old 2013

**Ratliff Kaptain Vanna EX-93%**

5-05 305 2x 17,610 5.4 953 3.6 641

**Lil Buster Juno Victoria 21H VG-85**

5-08 305 2x 19,093 5.3 1014 4.1 778

**Maple Bay Rajah Vicki Sup-EX 91-3E-Can**

7-00 305 2x 18,815 5.5 1041 3.9 734

2024  
Oklahoma



CHILLI PREMIER CINEMA-ET EX-93%  
Granddam of Lot J7

## Lot J7 MM FRANK CHI-TOWN-ET

840 3250241039 AMID: 18768  
Born: March 17, 2022

*Sells Fresh*

JR 2-YR OLD

David Jones  
505 South Council Valley  
Yale, Oklahoma 74085  
405-880-5194

### MM VICTORIOUS FRANK-ET

8403201335580 551JE1775  
CDCB 12/23 GPTA 92%R -1576M -41F -37P  
AJCA 12/23 GPTAT 90%R +1.4  
GJPI 87%R -88

### ELLIOTTS AJ CHICAGO-ET

8403134122914 7-00 EX-93%  
1-10 305 2X 16,270 5.5 895 4.1 661

*Member of All-American Sr. Best 3 Females '18*

### Maternal Sisters:

#### Rivendale Venue Colby Jack-ET

1st Fall Calf & Jr Champ, International 2022  
1st Fall Calf & HM Jr Champ, Wis State 2022  
1st Fall Calf, & Res Jr Champ IL State Fair '22

#### Elliotts Regency Corrina-ET EX-93

Nom ABA All-American 4-Yr Old 2019

#### Elliotts Variety Cisco-ET EX-92%

ABA HHM All-American Milking Yrlg 2018

#### Ent-LLR-Mph Nu Chaos-ET

Res. Premier Performance All-American 2021  
6th Jr. 2-Yr Old, All-American Jersey Show '21

### RIVER VALLEY VICTORIOUS

840 3126479524 A2A2 7JE5032  
CDCB 12/23 GPTA 99%R -740M -4F -5P  
AJCA 12/23 GPTAT 99%R +.16 GJPI 99%R -10

### RIVER-VALLEY EXCITATION FLAWLESS-ET

8403126479162 EX-93%  
2-11 305 2X 21,890 3.7 1295 5.0 805

### STEINHAUERS IATOLA APPLE JACK

115488982 11JE968  
CDCB 12/23 GPTA 99%R -942M -25F -21P  
AJCA 12/22 GPTAT 99%R +1.0 GJPI 99%R -56

### CHILLI PREMIER CINEMA-ET

71577202 4-01 EX-93%  
2-11 305 2X 21,669 5.4 1179 3.8 820  
4-01 305 2X 21,170 5.6 1187 3.9 824  
1-11 305 2X 16,691 4.9 812 3.7 625

ABA All-American Jr. 3-Yr Old 2015

1st Jr. 3-Year Old, Production Winner &

HM Grand, International Show 2015

1st Jr. 2-Yr Old, Maryland State Fair 2014

### 3rd through 6th Dams:

#### Family Hill Connection Chilli-ET EX-91%

2-04 266 2x 17,560 7.6 1335 4.0 694  
Nom. ABA All-American Sr. 2-Yr Old 2007  
1st Sr. 2-Yr Old, PA All-American 2007

#### Pleasant Nook F Prize Circus EX-97%

6-04 365 2X 27,470 6.2 1721 4.0 1039  
Grand Champion, All-American 2006  
Grand Champion, All-American 2003  
Res. Grand Champion, All-American 2005

#### Family Hill Brook Citrus EX-91%

5-06 305 2x 15,370 4.8 731 4.0 614

#### Goldcrest Reliants Circus VG-80%

3-01 305 2x 13,770 4.5 619 3.0 525





RONDE GRANDIOUS QALYPSO EX-94  
Dam of Lot J8

Lot J8 RONDE CHOCOCHIP QUINLAW

175053221 TATTOO R88  
Born: Sept. 2, 2023

FALL CALF

Ron, Patty & Marc DeLong  
1642 Crumpley Drive  
Marionville, Missouri 65705

**AVONLEA CHOCOCHIP-ET**

C13638955 777JE1296  
CDCB 12/23 GPTA 78%R -1363M -51F -36P  
AJCA 12/23 GPTAT 80%R +1.5  
GJPI 80%R -35

**RIVER VALLEY VENUS VIP-ET**

8403126479167 777JE10003  
CDCB 12/23 GPTA 99%R -2094M -73F -62P  
AJCA 12/23 GPTAT 98%R +1.40 GJPI 98%R -140

**AVONLEA PREMIER CHOCOLATE CHIP**

C11689077 EX-96% 2E

**RONDE GRANDIOUS QALYPSO**

173174621 4-09 EX-94%  
4-09 300 2X 20,080 5.0 1005 3.7 738  
3-09 296 2X 17,820 4.7 841 3.9 697  
2-08 269 2X 14,650 4.6 668 3.7 538  
1-09 287 2X 12,710 4.5 578 3.5 449

**RAPID BAY GRANDIOUS**

C105499925 7JE9942  
CDCB 12/23 GPTA 96%R -1979M -20F -50P  
AJCA 12/22 GPTAT 94%R +1.3 GJPI 94%R -59

**RONDE GOVERNOR QUICKIE**

117219106 EX-94%  
7-06 305 2X 18,500 4.4 822 3.6 672  
9-02 305 2X 17,410 4.6 796 3.7 637  
5-10 305 2X 17,010 4.5 762 3.7 626  
4-09 305 2X 15,010 4.8 720 3.7 559  
2-03 273 2X 11,140 4.8 532 3.9 433

**3rd through 7th Dams:**

**Ronde Crown Quota EX-91%**  
3-07 305 2x 18,270 5.3 975 3.8 693  
**Ronde Cody Quiet EX-90%**  
3-00 207 2x 12,270 5.0 618  
**Ronde Treaty Quitto-ET EX-93%**  
3-00 305 2x 11,030 5.0 553 3.7 404  
**Bouncer Juno Queenie EX-92%**  
8-02 305 2x 15,760 5.0 790 3.7 583  
**Bouncer Lucky Royal Princess EX-90%**

2024  
Oklahoma



FOUR-HILLS VELOCITY GLORIANA EX-93%  
Granddam of Lot J9

## Lot J9 GLOSSYS MONEY GIRL

840 3248483799  
Born: Dec. 8, 2023

AMID: 22

## WINTER CALF

Tyler Carter & Dylan Reed  
211 Illinois Route 127  
Greenville, Illinois 62246  
618-664-1825

### RATLIFF PREMIER MONEY

3131712870  
CDCB 12/23 GPTA 88%R -1900M -46F -38P  
AJCA 12/23 GPTAT 90%R +1.0  
GJPI 85%R -61

### FOUR-HILLS FRANK GLOSSY-ET

8403226954336 2-07 VG-87%

### HAWARDEN IMPULS PREMIER

67107510 29JE3756  
CDCB 12/23 GPTA 99%R -1077M -3F -11P  
AJCA 12/23 GPTAT 99%R +0.4 GJPI 99%R +17

### RATLIFF SAMBO MARTINA

113877706 EX-93%  
3-02 304 2X 18,220 4.7 857 3.8 691

### MM VICTORIOUS FRANK-ET

8403201335580 551JE1775  
CDCB 12/23 GPTA 92%R -1576M -41F -37P  
AJCA 12/23 GPTAT 90%R +1.4 GJPI 87%R -88

### FOUR-HILLS VELOCITY GLORIANA

3126756356 6-05 EX-94%  
6-05 305 2X 25,920 5.5 1414 3.3 860  
4-05 305 2X 25,330 5.9 1502 3.1 789  
3-05 305 2X 24,260 4.4 1061 3.2 774  
2-02 305 2X 24,020 3.5 851 3.2 757  
5-07 198 2X 16,370 4.5 733 3.0 490

*1st Lifetime & Grand, NY Sum Jersey 2022  
1st 5-Yr & Grand, Mass. Jersey Show 2021  
1st 4-Yr & Grand, NE All-Breeds Jersey 2020  
1st Sr. 3, Grand, International Junior Show 2019  
1st Sr.3 & Grand, Big E Jersey Show 2019*





SPATZ APPLEJACK BAYLEE-ET EX-91%  
Dam of Lot J10

## Lot J10 KRULLCREST BUD LIGHT-ET

175010426 TATTOO RK40  
Born: June 6, 2023

## SUMMER YEARLING

Ryan Krull  
1949 Jay Ave  
George, Iowa 51237

### HAWARDEN IMPULS PREMIER

67107510 29JE3756  
CDCB 12/23 GPTA 99%R -1077M -3F -11P  
AJCA 12/23 GPTAT 99%R +0.4  
GJPI 99%R +17

### SPATZ APPLEJACK BAYLEE

119336858 3-06 EX-91%  
3-03 305 2X 22,210 5.1 1143 3.9 868  
4-06 305 2X 21,670 5.6 1203 3.9 839  
2-02 305 2X 18,960 5.3 1003 3.9 745

1st Sr. 2-Yr Old, Illinois State Fair 2017  
4th Sr. 2-Yr Old All-American Jersey Show '17  
2nd Sr. 3-Yr Old, Kansas State Fair 2018

### ISDK QIMPULS

JEDNK 301592 236JE0003  
CDCB 12/23 GPTA 99%R -526M +10F +4P  
AJCA 12/23 GPTAT 99%R -1.10 GJPI 99%R +6

### HAWARDEN JACE PIX

114714077 EX-95  
4-10 305 2X 21,410 4.8 1026 3.8 823

### STEINHAUERS IATOLA APPLE JACK

115488982 11JE968  
CDCB 12/23 GPTA 99%R -942M -25F -21P  
AJCA 12/22 GPTAT 99%R +1.0 GJPI 99%R -56

### WF SIGNATURE BREE

117115112 9-06 EX-91%  
7-02 305 2X 23,980 4.8 1144 3.6 866  
8-03 305 2X 20,870 4.5 949 3.6 760  
9-04 305 2X 20,800 4.5 939 3.6 744  
6-01 305 2X 19,680 4.4 858 3.4 673

1st Sr. 2-Yr Old, PA Farm Show 2013

### 3rd through 8th Dams:

#### WF Centurion Butler VG-86

8-05 305 2x 18,940 4.5 846 3.8 716

#### WF Sambo Bunny EX-93

6-01 305 2x 17,110 4.7 802 3.6 614

#### WF Justin Bess-ET EX-91

3-08 305 2x 19,160 4.8 912 3.7 717

#### JRS Volunteer Britani EX-95

8-05 305 2x 20,280 5.0 1013 3.7 759

#### Holmhurst Bel Bas Bluebell EX-90

9-10 305 2x 15,250 4.5681 3.8 580

#### Holmhurst Bluebell Pat EX-92



2024  
Oklahoma



MB LUCKY LADY FELIZ NAVIDAD EX-91%  
Family of Lot J11; Maternal Sister to Granddam of Lot J12

## Lot J11 S.V. HEATHS NU ANGEL-ET

840 3242692111  
Born: April 1, 2023

AMID: 2517

### SPRING YEARLING

Cannon, Cael, Chase & Caden Cannon  
3098 210th Street  
Dyersville, Iowa 52040

#### Maternal Sister to Lot J11

**Stee La Velocity Adele-ET VG-86%**  
Nom. All-Canadian Winter Calf 2019  
4th Fall Calf, Royal Winter Fair 2019

#### ST-LO NUANCE-ET

C109541955  
CDCB 12/23 GPTA 88%R -1900M -46F -38P  
AJCA 12/23 GPTAT 90%R +1.0  
GJPI 85%R -61

#### HAWARDEN IMPULS PREMIER

67107510 29JE3756  
CDCB 12/23 GPTA 99%R -1077M -3F -11P  
AJCA 12/23 GPTAT 99%R +0.4 GJPI 99%R +17

#### RATLIFF SAMBO MARTINA

EX-93%  
3-02 304 2X 18,220 4.7 857 3.8 691

#### STEE-LA TEQUILA ANGEL-ET

C108793014 7-04 EX-92%  
7-10 282 2X 11,520 5.7 658 3.6 417

#### TOWER VUE PRIME TEQUILA-ET

114816452 7JE156  
CDCB 12/23 GPTA -2093M -53F -56P  
AJCA 12/23 GPTAT +1.30 JPI 99%R -201

#### MARLU VINDICATION FARREN

C 103679862 VG-85%-Can 4\*  
6-01 365 2X 25,236 7.0 1770 4.0 1019  
7-07 301 2X 17,156 5.7 979 3.9 667  
5-00 281 2X 16,885 5.9 1001 4.3 719  
8-11 305 2X 15,926 6.1 977 3.9 620  
4-00 285 2X 15,552 7.1 1102 4.0 625  
10-6 305 2X 15,140 5.7 867 3.9 585  
2-00 302 2X 15,002 6.7 999 4.0 598  
Lft: 140,412 6.3 8913 4.0 5642

#### Maternal Sister:

**Marlau Comerica Fabienne EX-94% 3E**  
Nom. All-Canadian 5-Yr Old 2015  
All-Canadian Milking Yearling 2011  
All-Canadian Fall Calf 2010

#### Dtr of Comerica Fabienne 3E-94

**MB Lucky Lady Feliz Navidad EX-91**  
3-03 305 2x 21,520 5.3 1135 3.9 841  
All-American 4-Yr Old 2018  
All-American Sr. 3-Yr Old 2017  
1st 4-Yr & Grand, World Dairy Expo 2018

#### 3rd through 5th Dams:

**Hauptre Furor Fabulous-ET VG-87 4\***  
10-9 305 2x 17,150 6.0 1038 3.9 675  
Lft: 106,608 6.0 6429 4.0 4305  
**Responses Farren EX-91 Can 14\***  
4-08 305 2x 26,274 5.4 1422 3.0 1058  
**B B Farrah EX-91%**  
9-06 305 2x 23,350 4.7 1107 3.4 793  
Lft: 186,479 4.6 8518 3.4 6354





MARLAU COMERICA FABIENNE 3E-94%  
3rd Dam of Lot J12; Maternal Sister to Granddam of Lot J11

## Lot J12 DU SILLION ES FOLLOW ME-ET

C121188041  
Born: March 2, 2023

AMID 8041

SPRING YEARLING

Kenlee Philips  
PO Box 222  
Lingleville, Texas 76461  
254-485-9999

Genomic Results +16T +11 MS +9F&L+16DS +13Rump  
1st Spring Yearling, Fort Worth Stock Show 2024

### RIVER VALLEY VICTORIOUS

840 3126479524 A2A2 7JE5032  
CDCB 12/23 GPTA 99%R -740M -4F -5P  
AJCA 12/23 GPTAT 99%R +.16  
GJPI 99%R -10

### MB LUCKY LADY FOLLOWING THE PATH

C120470915

#### Maternal Sister to Path to Fame

**MB Lucky Lady Feliz Navidad EX-91**  
3-03 305 2x 21,520 5.3 1135 3.9 841  
All-American 4-Yr Old 2018  
All-American Sr. 3-Yr Old 2017  
1st 4-Yr & Grand, World Dairy Expo 2018

### ISDK QIMPULS

JEDNK 301592 236JE0003  
CDCB 12/23 GPTA 99%R -526M +10F +4P  
AJCA 12/23 GPTAT 99%R -1.10 GJPI 99%R +6

### HAWARDEN JACE PIX

114714077 EX-95  
4-10 305 2X 21,410 4.8 1026 3.8 823

### RAPID BAY BLACK APPLE

C108937051 11JE968  
CDCB 12/23 GPTA 91%R -1353M -40F -48P  
AJCA 12/22 GPTAT 82%R +.5 GJPI 82%R -99

### MB LUCKY LADY PATH TO FAME

C109921963 EX-92%  
3-01 340 2X 17,513 5.6 980 4.1 718

4th Summer Yearling, International Show 2016  
HM All-Canadian Summer Yearling 2016  
HM All-Canadian Jr. 2-Yr Old 2017

### 3rd through 6th Dams:

**Marlau Comerica Fabienne EX-94% 3E**  
5-10 305 2x 18,226 6.1 1118 4.0 736  
All-Canadian Milking Yearling 2011  
All-Canadian Fall Calf 2010  
Nom. All-Canadian 5-Yr Old 2015  
1st Milking Yearling, International 2011  
1st Milking Yearling, Royal Winter Fair 2011  
**Hautpre Furor Fabulous-ET VG-87 4\***  
10-9 305 2x 17,150 6.0 1038 3.9 675  
Lft: 106,608 6.0 6429 4.0 4305  
**Responses Farren EX-91 Can 14\***  
4-08 305 2x 26,274 5.4 1422 3.0 1058  
**B B Farrah EX-91%**  
9-06 305 2x 23,350 4.7 1107 3.4 793  
Lft: 186,479 4.6 8518 3.4 6354



2024  
Oklahoma



CHILLI PREMIER CINEMA-ET EX-93%  
Granddam of Lot J13

## Lot J13 REGISTRATION PENDING

Pending  
Born: March 1, 2024

SPRING CALF

Paul Dykshorn  
4149 Elmwood Ave  
Ireton, Iowa 51027

### RIVER VALLEY VICTORIOUS

840 3126479524 A2A2 7JE5032  
CDCB 12/23 GPTA 99%R -740M -4F -5P  
AJCA 12/23 GPTAT 99%R +.16  
GJPI 99%R -10

### RIVENDALE VIP CYAN-ET

8403206094695 3-05 EX-90%

#### Maternal Sisters:

##### Rivendale Venue Colby Jack-ET

1st Fall Calf & Jr Champ, International 2022  
1st Fall Calf & HM Jr Champ, Wis State 2022  
1st Fall Calf, & Res Jr Champ IL State Fair '22

##### Elliotts Regency Corrina-ET EX-93

Nom ABA All-American 4-Yr Old 2019

##### Elliotts Variety Cisco-ET EX-92%

ABA HHM All-American Milking Yrlg 2018

##### Ent-LLR-Mph Nu Chaos-ET

Res. Premier Performance All-American 2021  
6th Jr. 2-Yr Old, All-American Jersey Show '21

### ISDK QIMPULS

JEDNK 301592 236JE0003  
CDCB 12/23 GPTA 99%R -526M +10F +4P  
AJCA 12/23 GPTAT 99%R -1.10 GJPI 99%R +6

### HAWARDEN JACE PIX

114714077 EX-95  
4-10 305 2X 21,410 4.8 1026 3.8 823

### RIVER VALLEY VENUS VIP-ET

8403126479167 777JE10003  
CDCB 12/23 GPTA 99%R -2094M -73F -62P  
AJCA 12/23 GPTAT 98%R +1.40GJPI 98%R -140

### CHILLI PREMIER CINEMA-ET

71577202 4-01 EX-93%  
2-11 305 2X 21,669 5.4 1179 3.8 820  
4-01 305 2X 21,170 5.6 1187 3.9 824  
1-11 305 2X 16,691 4.9 812 3.7 625

ABA All-American Jr. 3-Yr Old 2015

1st Jr. 3-Year Old, Production Winner &

HM Grand, International Show 2015

1st Jr. 2-Yr Old, Maryland State Fair 2014

#### 3rd through 6th Dams:

##### Family Hill Connection Chilli-ET EX-91%

2-04 266 2x 17,560 7.6 1335 4.0 694

Nom. ABA All-American Sr. 2-Yr Old 2007

1st Sr. 2-Yr Old, PA All-American 2007

##### Pleasant Nook F Prize Circus EX-97%

6-04 365 2X 27,470 6.2 1721 4.0 1039

Grand Champion, All-American 2006

Grand Champion, All-American 2003

Res. Grand Champion, All-American 2005

##### Family Hill Brook Citrus EX-91%

5-06 305 2x 15,370 4.8 731 4.0 614

##### Goldcrest Reliants Circus VG-80%

3-01 305 2x 13,770 4.5 619 3.0 525





BILLINGS TEQUILA SERENA EX-92%  
Granddam of Lot J14

Lot J14 MOONVALLEY TOBEFAMOUS TEKKY

FALL CALF

67598244  
Born: Sept. 2, 2023

AMID 244

Mason & Jaxson Gettle  
5511 S 222nd Rd  
Fair Grove, MO 65648

**LENCREST TOBEFAMOUS**

C111602150 777JE1320  
CDCB 12/23 GPTA 78%R +216M +56F +18P  
AJCA 12/23 GPTAT 80%R +1.6T  
GJPI 76%R +84

**MOONVALLEY MAGICIAN TRANQUIL**  
67867133 2-00 VG-85%

**RIVER-VALLEY CHIEF**

115093063  
CDCB 12/23 GPTA 99%R +2013M +92F +57P  
AJCA 12/23 GPTAT 99%R +.24 GJPI 99%R +144

**LENCREST PREMIER FARREN-ET**  
C109010110

**KCJF HIRED MAGICIAN**

8403138865447  
CDCB 12/23 GPTA 96%R -2953 -92F -83P  
AJCA 12/22 GPTAT 95%R +.6 GJPI 95%R -195

**BILLINGS TEQUILA SERENA**

8403131900070 7-03 EX-92%

1st Jr. 3 & Res. Int Champ, Missouri State Fair '19

**3rd through 12th Dams:**

**Billings Comerica Symphony EX-90%**  
3-02 305 2x 15,990 5.1 817 3.8 606  
**Billings Barber Sasha EX-95%**  
14-0 305 2x 19,440 4.4 863 3.4 622  
**Billings Juno Samantha EX-91%**  
7-11 298 2x 16,780 4.3 723 3.1 520  
**Billings Justin Suzette VG-83%**  
5-00 305 2x 16,900 4.9 831 3.8 638  
**Billings Prime Suann VG-85%**  
5-08 301 2x 16,230 5.0 806 4.0 647  
**Billings Four Susanna VG-87%**  
4-03 305 2x 15,760 4.7 734 3.8 594  
**Billings Milestone Susan VG-86%**  
3-10 305 2x 14,630 5.8 847  
**Vaocluse Surville Suzanne EX-93%**  
7-05 305 2x 16,270 5.2 849  
**Sir Basil Standard Susan EX-94%**  
**Standard Noble Blondie EX-92%**

2024  
Oklahoma



LAVON FARMS APPLEJACK CHEYENE EX-93  
Dam of Lot J15

## Lot J15 KRULLCREST CHEYENNE-ET

840 326985576 TATTOO: RK60  
Born: Sept. 16, 2023

FALL CALF

Ryan Krull  
1949 Jay Ave  
George, Iowa 51237

**AVONLEA JOEL CHOCOLATIER-ET**  
C12619755 733JE0003  
CDCB 12/23 GPTA 78%R -1311M -50F -44P  
AJCA 12/23 GPTAT 80%R +.90  
GJPI 80%R -92

**LAVON FARMS APPLEJACK CHEYENE**  
8403125578481 4-02 EX-93%

*1st Jr. 3, Intt & Res. Grand Champion,  
Southern Spring National 2017*

**GUIMO JOEL-ET**  
C 106797223 200JE0384  
CDCB 12/23 GPTA 99%R -1716M -60F -42P  
AJCA 12/23 GPTAT 99%R +1.6 GJPI 83%R -127

**AVONLEA PREMIER CHOCOLATE CHIP**  
C11689077 EX-96% 2E

**STEINHAUERS IATOLA APPLE JACK**  
115488982 11JE968  
CDCB 12/23 GPTA 99%R -942M -25F -21P  
AJCA 12/22 GPTAT 99%R +1.0 GJPI 99%R -56

**FAMILY HILL AMADEO COLBI**  
114535216 12-10 EX-94%  
5-07 275 2X 14,930 3.5 527 2.9 431  
3-00 305 2X 14,660 4.2 615 3.5 506  
9-03 305 2X 13,400 4.3 582 3.6 483  
6-06 305 2X 11,340 3.9 444 3.4 384  
7-06 305 2X 11,060 4.6 507 3.8 415  
4-05 305 2X 10,460 5.1 529 3.4 354  
10-8 305 2X 10,070 7.1 720 3.7 372

**3rd through 5th Dam:**  
**Pleasant Nook F Prize Circus EX-97%**  
6-04 305 2x 22,920 4.5 1038 3.5 813  
*Grand Champion, All-American 2006*  
*Grand Champion, All-American 2003*  
*Res. Grand Champion, All-American 2005*  
**Family Hill Brook Citrus EX-91%**  
5-06 305 2x 15,370 4.8 731 4.0 614  
**Goldcrest Reliants Circus VG-80%**  
3-01 305 2x 13,770 4.5 619 3.0 525



# Lot J16 KANE-LANE OLIVER TWIST

67651855 AMID: 1855  
Born: March 6, 2021  
2-04 VG-87%  
2-00 305 2X 14,750 4.8 705 3.5 520

JR 3-YR OLD

Steve Koehn  
40719 South County Rd 269  
Meno, Oklahoma 73760

Due Aug. 2, 2024 to **Victory Rhondas Big Red-ET**

## DUTCH HOLLOW OLIVER-P

67184544 7JE1219  
CDCB 12/23 GPTA 99%R +328M +17F +3P  
AJCA 12/23 GPTAT 99%R +1.3  
GJPI 99%R +5

## ALL LYONS LOUIE VALENTINE-ET

116279413 7JE1038  
CDCB 12/23 GPTA 99%R +320M -6F +5P  
AJCA 12/23 GPTAT 99%R +1.0 GJPI 99%R +8

## DUTCH HOLLOW MLK OLIVE P-ET

116469076 EX-91%  
2-08 305 2X 22,050 5.5 1210 3.5 767

## KANE-LANE CHROME HUMMER

8403143927386 4-10 EX-92%  
3-02 305 2X 17,220 4.8 821 3.7 632  
1-11 305 2X 15,680 4.7 733 3.5 547

## RIVER VALLEY CECE CHROME

8403012423929 7JE5004  
CDCB 12/23 GPTA 99%R -537M +29F +17P  
AJCA 12/23 GPTAT 99%R +1.90 GJPI 99%R +72

## KANE-LANE MATALICA FINCH

67571562 6-03 EX-91%  
5-10 305 2X 19,820 4.5 882 3.5 697  
6-11 305 2X 18,430 4.7 867 3.6 669  
3-02 305 2X 17,870 4.8 851 3.7 656  
4-05 305 2X 17,450 4.4 760 3.5 609  
2-03 294 2X 16,190 4.2 677 3.5 569

## 3rd & 4th Dams:

**Kane-Lane T-Bone Wren EX-90%**  
4-03 305 2x 19,210 4.6 882 3.6 387  
**Kane-Lane Sparky Robin EX-91**  
4-06 305 2x 17,950 4.2 757 3.5 633

# Lot J17 BEACHY JAM CHANGEUP SWEET

174612876 TATTOO: K29  
Born: March 21, 2021

JR 3-YR OLD

Jerry Beachy  
5817 W Longview Road  
Hutchinson, Kansas 67501

Due July 23, 2024 **Cal-Mart Jeepers (gender selected)**

## RIVER VALLEY CHAR CHANGE-UP-ET

8403126479215 200JE10010  
CDCB 12/23 GPTA 99%R +598M +43F +25P  
AJCA 12/23 GPTAT 99%R +1.1  
GJPI 98%R +67

## AHLEM GENOMINATOR

71199882  
CDCB 12/23 GPTA 99%R -803M -10F -15P  
AJCA 12/23 GPTAT 99%R +1.0 GJPI 99%R +6

## SHAN-MAR HILARIO CHARLEY-ET

67180912 VG-87%  
1-11 305 3X 21,690 5.1 1106 3.4 744

## JX LEONEL SUGAR OF JCB

11985044 4-09 VG-84%  
4-04 305 2X 19,600 4.8 931 3.8 738  
5-05 305 2X 18,870 4.9 922 3.8 717  
3-04 300 2X 17,070 4.9 828 3.8 643  
2-00 305 2X 13,570 4.9 670 3.9 526

## JX FARIA BROTHERS LEONEL-ET

8403011610079 14JE648  
CDCB 12/23 GPTA 99%R +751M +26F +28P  
AJCA 12/23 GPTAT 99%R +0.6 GJPI 99%R +52

## MONTEREY SWEET OF JCB

118199067 3-06 VG-87%  
4-03 305 2X 16,980 5.3 904 4.0 681  
3-04 298 2X 14,770 5.7 839 4.1 611  
2-02 305 2X 13,500 5.7 763 3.9 526

## 3rd through 5th Dams:

**Tbone Sugar of JCB VG-83%**  
4-11 305 2x 18,920 5.0 953 3.8 721  
**Mecca Jolene of JCB VG-84%**  
2-05 289 2x 13,340 4.5 600 3.4 453  
**Barber Sugar of JCB EX-90**  
10-0 305 2x 19,320 4.0 773 3.4 660

2024  
Oklahoma

Lot J18 BEACHY JAM DEMOS PANSY-P

174613840 TATTOO: B31  
Born: Dec. 15, 2021

SR 2-YEAR OLD

Jerry Beachy  
5817 W Longview Road  
Hutchinson, Kansas 67501

Due in June 5, 2024 to **Cal-Mart Juicy-ET (gender selected)**

**ALL LYONS DEMOS-P-ET**

174613840  
CDCB 12/23 GPTA 99%R +1229M +46F +44P  
AJCA 12/23 GPTAT 99%R +1.1  
GJPI 97%R +103

**HILLVIEW LISTOWEL-P**

67333440  
CDCB 12/23 GPTA 99%R +1146M +46F +48P  
AJCA 12/23 GPTAT 99%R +0.3 GJPI 99%R +128

**OAKLANE CHISEL DELLA 2130-ET**

67742130 VG-85%  
3-01 305 2X 21,340 5.5 1168 3.9 824

**JUPITER PRIDE OF JCB**

118550730  
7-04 305 2x 19,410 4.6 902 3.7 725  
5-04 293 2X 17,400 5.3 930 4.1 706  
8-08 305 2X 17,220 4.8 822 3.5 606  
4-02 305 2X 16,840 5.1 862 3.8 648  
3-02 305 2X 16,420 4.9 809 3.9 646  
6-04 305 2X 15,780 4.9 769 4.0 626  
1-11 305 2X 15,470 4.8 739 3.7 572

**SUN VALLEY IMPULS JUPITER**

115870022 29JE3615  
CDCB 12/23 GPTA 99%R +436M +22F +17P  
AJCA 12/23 GPTAT 99%R -0.6 GJPI 99%R -6

**JIMS PATTY OF JCB**

117626209 3-07 VG-85%  
2-11 305 2X 19,130 4.1 792 3.4 658  
1-11 299 2X 13,990 4.2 587 3.3 458

**3rd Dam:**

**Meca Patsy of JCB G+81%**  
6-06 305 2x 21,070 4.2 875 3.4 708

Lot J19 KUNDE TRADITION FABULOUS

174622435 TATTOO KJ/389  
Born: Dec. 13, 2021

SR 2-YEAR OLD

Jessica Nolt  
PO Box 407  
Hartley, Texas 79044

*Sells Fresh*

**BW TRADITION**

173813948 505JE129  
CDCB 12/23 GPTA 82%R -51M +38F +8P  
AJCA 12/23 GPTAT 82%R +1.3  
GJPI 78%R +125

**BW SOLEIL**

117965603 203JE1306  
CDCB 12/23 GPTA 99%R +185M +25F +5P  
AJCA 12/23 GPTAT 97%R +0.0 GJPI 97%R +97

**BW MIRROR MAY B509**

119849992 EX-92%  
2-109 305 3X 23,920 5.9 1401 4.0 948

**RATLIFF SHOWDOWN SALVY**

8403136709080  
CDCB 12/23 PA 74%R -1370M -39F -31P  
AJCA 12/23 PA 66%R +0.5T GJPI 65%R -85

**KUNDE SALVY FAD**

173500558 3-08 VG-85%  
4-05 305 2X 19,070 5.2 996 3.9 745  
3-06 257 2X 16,520 5.5 907 3.8 628  
2-00 305 2X 12,820 5.8 738 3.9 500

**KUNDE PREMIER FADE**

119850918 3-04 VG-84%  
3-00 305 2X 17,740 5.3 937 3.5 629  
4-04 305 2X 16,630 5.3 876 3.9 646  
2-00 277 2X 8,550 4.4 376 3.7 319

**3rd Dam:**

**Kunde Action Faithful VG-86%**  
5-00 305 2x 24,370 4.3 1051 3.4 840



# Lot J20 KANE-LANE CHROME LEONA

76071928 AMID: 1928  
Born: May 5, 2022

JR 2-YR OLD

Blake Koehn  
Route 2, Box 48  
Meno, Oklahoma 73760

Pasture bred. Due after April 15, 2024 to **Kane-Lane Shocker Mad Max 76071999**

## RIVER VALLEY CECE CHROME

8403012423929 7JE5004  
CDCB 12/23 GPTA 99%R -537M +29F +17P  
AJCA 12/23 GPTAT 99%R +1.90  
GJPI 99%R +72

## SCHULTZ LEGAL CRITIC-P

11JE1098  
CDCB 12/23 GPTA -83M +5F +3P  
AJCA 12/23 GPTAT +.80 JPI 99%R +34

## LYON CELEBRITY CECE-ET

VG-88%

## KANE-LANE CASINO LEONORE

67651823 2-04 G+81%  
1-10 237 2X 9,050 4.4 401 3.8 343

## ELLIOTTS REGENCY CASINO-ET

8403125141657 14JE724  
CDCB 12/23 GPTA 99%R -332M -1F +12P  
AJCA 12/23 GPTAT 99%R +2.0 GJPI 99%R +42

## KANE-LANE MATALICA KARMEN

67571568 6-09 EX-90%  
4-04 305 2X 18,440 4.6 856 3.6 667  
5-08 299 2X 18,270 4.6 842 3.8 690  
3-00 305 2X 18,110 4.9 880 3.8 691  
6-08 305 2X 17,890 4.4 793 3.8 679  
1-10 305 2X 14,040 4.6 650 3.8 536

# Lot J21 KANE-LANE CHROME GENEVA

76071934 AMID: 1934  
Born: June 30, 2022

SUMMER JR 2

Blake Koehn  
Route 2, Box 48  
Meno, Oklahoma 73760

Pasture bred. Due after April 15, 2024 to **Kane-Lane Shocker Mad Max 76071999**

## RIVER VALLEY CECE CHROME

8403012423929 7JE5004  
CDCB 12/23 GPTA 99%R +537M +29F +17P  
AJCA 12/23 GPTAT 99%R +1.90  
GJPI 99%R +72

## SCHULTZ LEGAL CRITIC-P

11JE1098  
CDCB 12/23 GPTA -83M +5F +3P  
AJCA 12/23 GPTAT +.80 JPI 99%R +34

## LYON CELEBRITY CECE-ET

VG-88%

## KANE-LANE LAYNE NIVA

67571624 6-08 EX-91%  
4-11 305 2X 20,880 4.0 837 3.3 687  
3-06 305 2X 18,690 4.1 757 3.3 625  
6-03 305 2X 17,600 4.2 739 3.5 611  
1-10 305 2X 16,100 3.9 624 3.3 529

## GOLDUST VALENTINO LAYNE-ET

117432987 11JE1122  
CDCB 12/23 GPTA 99%R -97M -2F -7P  
AJCA 12/23 GPTAT 99%R -.50 GJPI 99%R +28

## KANE-LANE MOZART DIVA

67571542 3-01 VG-85%  
1-10 273 2X 11,860 4.7 556 3.5 411  
4-04 266 2X 8,810 4.7 410 3.7 329

2024  
Oklahoma

Lot J22 MOONVALLEY HILLAIR TADA

67598220 AMID 220  
Born: March 11, 2023

SPRING YEARLING

Chuck, Diane & Ryan Gettle  
5511 S 222nd Road  
Fair Grove, Missouri 65648

**SUNNY HILL AIR**

C13681587  
CDCB 12/23 GPTA 78%R -997M +13F -10P  
AJCA 12/23 GPTAT 79%R +1.9  
GJPI 75%R +10

**AUDIBEL JORDAN-ET**

C13024634  
CDCB 12/23 GPTA 91%R -551M +3F +0P  
AJCA 12/23 GPTAT 86%R +1.6 GJPI 86%R +11

**SUNNY HILL NOTEPAD ARMADILLO**

C11950180

**MOONVALLEY BONTINO TATA**

67598146 2-01 VG-86%

**ISAU CAIRNBRAE BONTINO**

691603 187JE5308  
CDCB 12/23 GPTA 99%R -526M +2F +1P  
AJCA 12/23 GPTAT 99%R +1.5 GJPI 99%R -16

**MOONVALLEY VICTORIOUS TANYA**

67229026 4-06 EX-92%  
2-02 305 3X 12,700 4.7 591 3.4 436

**3rd Dam:**

**Bridon Calcium Talia EX-93%**  
6-08 305 3x 18,030 4.2 762 3.4 621

Lot J23 HOEGGER FF RECKLESS PETUNIA

175022902 TATTOO H133  
Born: Sept. 3, 2023

FALL CALF

Aubree Hoegger  
PO Box 251  
Scotland, Texas 76379

**KASH-IN RECKLESS-ET**

8403201335576  
CDCB 12/23 GPTA 91%R -1102M -21F -38P  
AJCA 12/23 GPTAT 82%R +1.5  
GJPI 86%R -24

**RIVER VALLEY CIRCUS CRAZE-ET**

75341001 777JE10001  
CDCB 12/23 GPTA 99%R +242M +24F +5P  
AJCA 12/23 GPTAT 97%R +1.9 GJPI 97%R +71

**RIVER VALLEY EXCITATION FLAWLESS-ET**

8403126479162

**ELLIOTTS REGENCY CASINO-ET**

8403125141657  
CDCB 12/23 PA 99%R -332M -1F +12P  
AJCA 12/23 PA 99%R +2.0T GJPI 99%R -42

**HOEGGER FF CASINO PUMPKIN**

1741941263 3-03 VG-88%

**SANDROCK MISS PIXIE**

119807741 4-05 VG-85%



# Lot J24 SLJ BARNABAS HOPPY

175091049 TATTOO A755  
Born: Dec. 2, 2023

WINTER CALF

Maelee & Treasure Clark  
1880 County Road  
Seneca, Missouri 64865

## JARS OF CLAY BARNABAS

67342492 7JE1294  
CDCB 12/23 GPTA 99%R +278M +10F 7P  
AJCA 12/23 GPTAT 99%R +1.7  
GJPI 99%R -10

## SLJ CASINO HAZEL

174175942 2-09 VG-86%  
2-00 305 2X 16,190 4.1 666 3.6 586

## HEARTLANT MERCHANT TOPEKA-ET

67332021 7JE1169  
CDCB 12/23 GPTA 99%R -30M +24F +0P  
AJCA 12/23 GPTAT 99%R +1.2 GJPI 99%R -21

## JARS OF CLAY VALENTINO BRIDGET-P

67243298 EX-91%  
2-11 305 2X 26,210 4.6 1194 3.4 903

## ELLIOTTS REGENCY CASINO-ET

8403125141657 14JE725  
CDCB 12/23 GPTA 99%R -332M -1F +12P  
AJCA 12/23 GPTAT 99%R +2.0 GJPI 99%R +42

## SLJ FIZZ HOLIDAY

173605262 2-03 G+80%  
2-00 305 2X 13,120 4.3 564 3.5 457

## 3rd & 4th Dams:

### SLJ Fire Holly EX-93%

4-05 305 2x 20,290 4.7 960 3.9 791

### SLJ HG Heiki VG-83%

2-00 305 2x 14,100 4.6 654 3.5 491



SPATZ APPLEJACK BAYLEE-ET EX-91%  
Dam of Lot J25

Lot J25 5 IVF EMBRYO LOT

Ryan Krull  
1949 Jay Ave  
George, Iowa 51237

**ISAU LIGHTNING RIDGE FERDINAND**

AUS 778373 551JE1825  
CDCB 12/23 GPTA 86%R -469M +11F -9P  
AJCA 12/23 GPTAT 86%R +1.10  
GJPI 84%R +1

**SPATZ APPLEJACK BAYLEE**

119336858 3-06 EX-91%  
3-03 305 2X 22,210 5.1 1143 3.9 868  
4-06 305 2X 21,670 5.6 1203 3.9 839  
2-02 305 2X 18,960 5.3 1003 3.9 745

1st Sr. 2-Yr Old, Illinois State Fair 2017  
4th Sr. 2-Yr Old All-American Jersey Show '17  
2nd Sr. 3-Yr Old, Kansas State Fair 2018

**BUSHLEA PN VIRAL-ET**

705410 200JE8187  
CDCB 12/23 GPTA -904M +6F -10P  
AJCA 12/23 GPTAT +1.0T JPI 99%R -12

**AUS BUSHLEA GALAXIE FERNLEAF 4**

AUS 664499 EX-90  
2-03 305 2X 15,637 5.5 840 3.8 585

**STEINHAUERS IATOLA APPLE JACK**

115488982 11JE968  
CDCB 12/23 GPTA 99%R -942M -25F -21P  
AJCA 12/22 GPTAT 99%R +1.0 GJPI 99%R -56

**WF SIGNATURE BREE**

117115112 9-06 EX-91%  
7-02 305 2X 23,980 4.8 1144 3.6 866  
8-03 305 2X 20,870 4.5 949 3.6 760  
9-04 305 2X 20,800 4.5 939 3.6 744  
6-01 305 2X 19,680 4.4 858 3.4 673

1st Sr. 2-Yr Old, PA Farm Show 2013

**3rd through 8th Dams:**

**WF Centurion Butler VG-86**  
8-05 305 2x 18,940 4.5 846 3.8 716

**WF Sambo Bunny EX-93**  
6-01 305 2x 17,110 4.7 802 3.6 614

**WF Justin Bess-ET EX-91**  
3-08 305 2x 19,160 4.8 912 3.7 717

**JRS Volunteer Britani EX-95**  
8-05 305 2x 20,280 5.0 1013 3.7 759

**Holmhurst Bel Bas Bluebell EX-90**  
9-10 305 2x 15,250 4.5681 3.8 580

**Holmhurst Bluebell Pat EX-92**





# HOLSTEIN ASSOCIATION TERMS AND CONDITIONS FOR PUBLIC SALES

EFFECTIVE MARCH 2, 1996 - Amended October 1, 1997, June 28, 2000, June 23, 2002, March 26, 2010 and March 24, 2016

**TERMS:** The terms of the sale are cash unless arrangements are made prior to the sale or are printed in the sale catalog. Only when the above conditions are met will the buyer be entitled to the warranties listed below. In no case will animals be released unless settlement is made with the clerk of the sale.

**RESPONSIBILITY:** The seller, buyer, and manager of this sale are obligated to comply with the provisions of these terms and conditions.

**EXPORT SALES:** Buyer assumes all responsibility for health tests required by the importing country.

**BIDS:** The highest bidder is the buyer. Bidding parties or their agents are responsible for all bids placed. Every animal or lot presented for bidding is pledged to absolute sale. In case of dispute, the animal or lot will again be put up for advance bids, and if there is no advance bid, the animal or lot will be sold to the person the auctioneer accepted the last bid from. In case two or more claim the bid, the auctioneer will indicate the party whose bid he recognized. Other claimants will be given an opportunity to increase the bid and bidding will be restricted to the two or more claimants.

**BY-BIDDING:** Bidding directly or indirectly by the sole owner of any animal or lot is prohibited unless the intention to bid is disclosed specific to each animal in the catalog and announced when the animal enters the ring. Bidding by any member of a partnership, syndicate, or other entity having an ownership interest in an animal or lot is permitted.

**TRANSFER OF OWNERSHIP:** For all Registered Holsteins<sup>SM</sup>, the transfer of ownership to the buyer will be recorded on the records of Holstein Association USA and a certificate of registration showing that transfer of ownership will be provided to the buyer free of charge. For embryos, the transfer of ownership to the buyer will be recorded on the records of Holstein Association USA free of charge to the buyer.

**RISK:** All animals located at sale site are at the purchaser's risk as soon as struck off, but will be cared for free of charge for a maximum of 24 hours following the end of the sale.

## WARRANTIES:

- 1) Each consignor warrants clear title to the animal or lot, and the right to sell same.
- 2) To the best of the seller's knowledge, each animal is sound and healthy in every respect and embryos have been recovered, processed, frozen, transferred and graded in keeping with IETS recommendations unless otherwise noted in the catalog or announced from the auction stand. Every precaution will be taken to represent the physical condition of each lot exactly as is known. Examination of all purchases should be made immediately after the purchase and before the close of the sale, and if found not to be as represented, complaint must be reported to the sale management before the close of the sale. In the event no complaint is filed, it is understood that the buyer assumes full ownership in the case of animals at sale site together with all risks, after which no representations of the seller can be challenged through the sale management. Heifers that never calved are in no way guaranteed as to the condition of their udders following calving. The sex of an embryo or fetus is in no way guaranteed.
- 3) **Breeding Warranty**  
The seller guarantees all animals to be breeders, but not beyond the purchase price, with the following understanding:
  - a. Males - Should any bull after reaching the age of fourteen months fail to prove a breeder after being used for two months on cows or heifers known to be breeders, the matter shall be reported in writing to the seller within three months of the sale date. The report must include the animal's examination record, a written statement of treatment, and a statement of the animals' inability to breed,

by a licensed veterinarian. The seller has the option to refund the purchase price or make other settlement that is satisfactory to the buyer. In either case the rights of ownership of the animal return to the seller. The seller makes no guarantees with respect to the ability to freeze semen.

- b. Females - All females are guaranteed to be breeders with the exception of:
  1. Cows over 7 years of age when sold;
  2. Cows and/or heifers carrying a pregnancy that is the result of an embryo transfer.

Report of a non-breeder must occur in writing within 3 months of the date of sale or before the animal reaches 21 months of age and must be submitted to the seller. The report must include the animal's examination record, a written statement of treatment, and a statement of the animals' inability to breed, by a licensed veterinarian. The seller has the option to refund the purchase price or make other settlement that is satisfactory to the buyer. In either case the rights of ownership of the animal return to the seller.

Females bred when sold and pronounced in calf are presumed to be pregnant but pregnancy is not guaranteed unless so announced. The seller makes no warranty that pregnant cows will deliver calves or that they will carry calves full term.

- c. If, after the sale, embryos or oocytes are recovered from a female or an attempt is made to superovulate her, this negates the breeding warranty unless there is a separate written agreement between buyer and seller.

**SHIPPING:** Assistance will be given in arranging shipping of the animals after the sale. All costs, risks and responsibility will be borne by the purchaser.

**PEDIGREE INFORMATION:** All production, classification, type and production summaries are current. Only information recorded on Holstein Association USA pedigrees is used. Any production or classification records supplied by the seller or consignor will be properly identified as provided by owner. Records in progress are identified as such.

**GENOMIC INFORMATION:** If genomic information on the animal or embryo is available, it must be dated and disclosed at or before the time of sale.

**EMBRYO TRANSFER:** All registered animals that have resulted from embryo transfer are identified with one of the following suffixes in the name: ET, ETS (from split embryo), or ETN (from nuclear transfer). If unregistered, the appropriate technology will be identified. Donor dams are identified.

**HEALTH WARRANTY:** The seller will provide an official health certificate to the buyer for each animal showing the results of all health tests made in preparation for this sale as required by the state where the cattle reside. Other health tests completed for this sale will be disclosed.

**ERRORS:** The material in this catalog has been carefully edited. If any errors or omissions are discovered, they will be announced. Such announcements take precedence over that printed in this catalog.

**ACCIDENT:** The sale management, the consignors, and the owner of the grounds will not be responsible in any case for the condition of the grounds or the behavior of the animals and disclaim any liability in the event of personal accident or property loss.

**LIMITATIONS OF WARRANTIES:** Warranties contained herein, unless terminated earlier, will cease upon the resale of an animal.

**Southwest Dairy Farmers  
proudly supports the  
Southern National Dairy Show and Sale.**



**Milk. A part of everything that's good.®**





*Your legacy*

POWERED BY

**TRANS**

**OVA**

**genetics**

*Your legacy*

IS NOT ONLY WHERE YOU CAME FROM, BUT MORE IMPORTANTLY, IT IS WHERE YOU ARE HEADED.

**TRUST TRANS OVA TO CONTINUE YOUR LEGACY.**

**TRANS** **OVA**  
**genetics**

**WWW.TRANSOVA.COM**

**866-536-3373**

# THIS IS OUR MARK

It matters to us because it fuels our farms and our families. It brings our dairy to tables around the world. Our mark stands for all the things that bring us together and make us stronger.

We're proud of our family farm-owners who provide nutritious dairy products to local communities.

Get to know us at [dfamilk.com](http://dfamilk.com)



# THIS MARK MATTERS.



Butch Schroeder | Lawrence Schroeder Dairy | Windthorst, Texas

ADVTSW21002





**GET THE  
WHOLE PICTURE  
WITH**

**Igenity<sup>®</sup>**

Igenity reveals the genomic data producers need to build a stronger, more productive herd.

Bring the power of genomic technology to your dairy with Igenity – the easy-to-use selection tool that gauges the potential of Holstein and Jersey calves with a short, 17-day turnaround time.\* By examining 15 of the most telling traits, it's a cost-effective way to track the genetic progress of your herd to move your operation in the right direction.

**Look to the future at [IgenityDairy.com](http://IgenityDairy.com)**

LAND • COWS • PASSION

*Our*



## Generation to Generation

Your checkoff programs share stories of the family-owned dairy farms who take pride in protecting the land, caring for animals and providing high-quality dairy foods.

Learn more at [DairyMAX.org](https://www.DairyMAX.org)



THANK  
YOU!



**RENAISSANCE**  
**NUTRITION**

# Heat's on the rise.

What are you doing about it?



## OmniGen® nutritional specialty products

can keep your herd comfortable and productive while helping to reduce respiration rates<sup>1</sup> and vaginal temperatures<sup>2</sup> during periods of heat stress.

1. Fabris et al., 2017. J. Dairy Sci. 100:6733-6742

2. Leiva et al., 2017. J. Dairy Sci. 100:4829-4838



**OmniGen**®

Handle  
Heat  
Stress



OG110122GLB ©2022 Phibro Animal Health Corporation. Phibro, Phibro logo design, Healthy Animals. Healthy Food. Healthy World, and OmniGen are trademarks owned by or licensed to Phibro Animal Health Corporation or its affiliates.



Talk With a Phibro Expert  
800.677.4623 | [pahc.com](http://pahc.com)

HEALTHY ANIMALS. HEALTHY FOOD. HEALTHY WORLD.®



# Farmer and Young Dairy Leaders

## Resources & Opportunities



### FOR FARMERS

Undeniably Dairy Grants  
Promo Center  
Dairy Experience and Agricultural Leadership  
(DEAL) Program  
Leadership Grants



### FOR YOUNG DAIRY LEADERS

Ambassador Program  
Internship Opportunities  
Scholarship Opportunities



### DOWNLOADABLE RESOURCES

Dairy in Retail  
Nutrition  
And More!

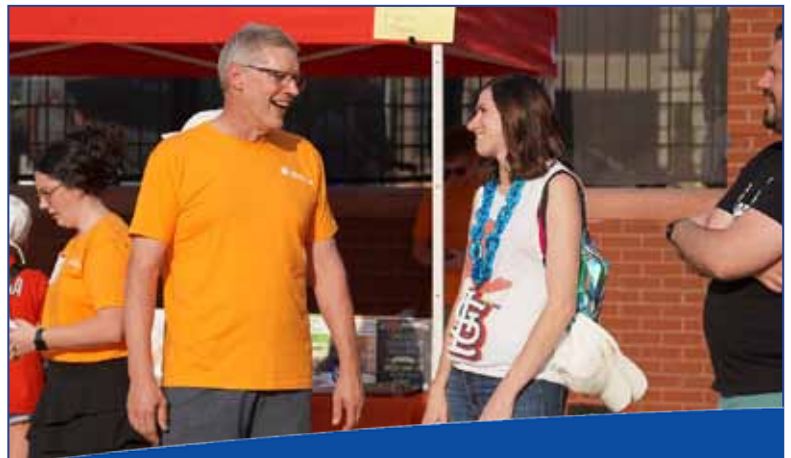

Learn More at [MidwestDairy.com](http://MidwestDairy.com)



*Good Luck  
to all the  
Holstein & Jersey  
Exhibitors!*

*Kansas  
Holstein  
Association*

---

*WJ* Whitehead Farms  
Registered Holsteins

*4986 Long State Hwy Y      Conway, MO 65632*





*Hulu*

250H016498 SIEMERS WOLF HULU 37006-ET

Wolfgang P x LUSTER-P x DOC

This world-leading Red Carrier with an Apple-free pedigree is a heavily used sire father that checks every box! HULU's dam is one of the greatest young cows ever bred by Siemers Holsteins.



L-R: Siemers Lstr Hanan 33317-ET (VG-89-EX-MS), dam of HULU Farmgirl Photography photo; HULU Thomas photos.

**SELECT SIRES**  
**MEMBER**  
**COOPERATIVE**



Phone: (614) 878-5333 ♦ Web: [www.cobaselect.com](http://www.cobaselect.com)

12/23 CDCB-S/HA Genomic Evaluations. "Showcase, GForce and gender SELECTED are trademarks of Select Sires Inc. All gender SELECTED semen is processed using Ultraplus™ technology. Ultraplus is a trademark of STGen LLC.

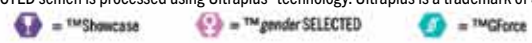

*Thanks to SSMC/Select Sires for their Semen Donation.  
Proceeds will benefit the Southern National.*

CONVENTIONAL 10 units each

CHERRY-LILY ZIP LUSTER-P-ET	7HO14160	Retail price: \$50	PTAT +2.67
DUCKETT PFCT HAS IT ALL-ET	7HO16295	Retail price: \$50	PTAT +2.77
PLAIN-KNOLL RENEGAD TROOPER	14HO15179	Retail price: \$65	PTAT +1.84
SIEMERS HANAN HANX-P-ET	7HO16387	Retail price: \$50	PTAT +3.49
SIEMERS RENGD PARFECT-ET	7HO15085	Retail price: \$65	PTAT +2.48
SIEMERS EXC HANANS	7HO15325	Retail price: \$50	PTAT +3.75
SIEMERS WOLF HULU 37006-ET	250HO16498	Retail price \$70	PTAT +3.85
SIEMERS RZ PAZZLE	250HO16115	Retail price: \$50	PTAT +3.26
TOWNLINACRE DL LOMBARDI-ET	250HO16490	Retail price: \$50	PTAT +3.52
WOODCREST KING DOC	250HO12961	Retail price: \$40	PTAT +3.19

GENDER SELECTED 10 units each

CHERRY-LILY ZIP LUSTER-P-ET	507HO14160	Retail price: \$70	PTAT +2.67
DUCKETT PFCT HAS IT ALL-ET	507HO16295	Retail price: \$40	PTAT +2.77
PLAIN-KNOLL RENEGAD TROOPER	614HO15179	Retail price: \$85	PTAT +1.84
SIEMERS HANAN HANX-P-ET	507HO16387	Retail price: \$70	PTAT +3.49
SIEMERS RENGD PARFECT-ET	507HO15085	Retail price: \$85	PTAT +2.48
SIEMERS EXC HANANS	507HO15325	Retail price: \$70	PTAT +3.75
SIEMERS WOLF HULU 37006-ET	550HO16498	Retail price \$90	PTAT +3.85
SIEMERS RZ PAZZLE	550HO16115	Retail price: \$70	PTAT +3.26
TOWNLINACRE DL LOMBARDI-ET	550HO16490	Retail price: \$70	PTAT +3.52
WOODCREST KING DOC	550HO12961	Retail price: \$55	PTAT +3.19

GENDER SELECTED 10 units each

ELLIOTTS REGENCY CASINO	614JE725	Retail price: \$45	PTAT +1.90
JX AHLEM CHROME COLGATE	614JE1876	Retail price: \$45	PTAT +1.90
PRIMUS CRAZE STARLORD-ET	507JE1726	Retail price: \$50	PTAP +1.20
RIVER VALLEY CECE CHROME-ET	507JE5004	Retail price: \$45	PTAT +1.90
ROWLEYS 80 CALIBAN OVERALLS	507JE2022	Retail price: \$50	PTAT +1.80

All Semen will be at the Sale  
Semen will only be available on live sale - no internet bidding  
Please bring your tanks. Buyers responsible for semen shipping.  
SSMC is not responsible for shipping semen.





## 2024 Oklahoma State Sale Consignors

<b>Blackjack Holsteins</b>		<b>Powell, Taylor, Layla &amp; Kaylyn</b>	
Blackjack ST Alexa-ET	15	Lakeshore TS Estella	56
<b>Blackjack Holsteins &amp; Tessner</b>		<b>Reed, Dylan</b>	
Exels Boom Blythe 27899	11	Bi-Wil Candy Crush	19
<b>Budjon, Vail &amp; Genosource</b>		<b>Rokey, Dwight &amp; Anita</b>	
Shaylas Architect Smores-ET	1	Rokeyroad Delta-Lambda Glam	17
<b>Burrus, Hayden</b>		<b>Ryan, Dylan &amp; Cameron</b>	
Burrus Summerfest Pandora	12	Ryan-Vu Mystic Crush Marble	29
<b>Cannon, John</b>		<b>Seiler, Jill</b>	
Tatoo X Goldwyn 2354	6	Paulinn Charisma Shine 2018	58
<b>Chupp, Daniel, Nevaeh, Emmet, Tye</b>		<b>Simon, Rick &amp; Tim</b>	
Chupps Warrior Jules-ET	20	Farnear Adhoc-ET	7
<b>Deters, Andy</b>		<b>Smith, Ziemba &amp; Heinsohn</b>	
Redcarpet Sideckck Dallas-ET	24	RV-Smith Ashley-Red-ET	4
Craz-Ate King Royal Aquazzy	52	<b>Steffenhagen, Niki &amp; Kelsi</b>	
<b>Dykshorn Holsteins</b>		NK-Stef Wa A Saucey One-Red	32
Dyks Warrior Hadley-Red	53	<b>Tencleve Farms</b>	
Dyks Warrior	54	Tencleve Doc Prissy	51
<b>Erbsen, Connor, Nathan &amp; Nevin</b>		C-of-O Moovin Stacy	59
Erbacres Areba	48	<b>Tiede Cattle &amp; Johnson</b>	
<b>Erbsen, Nevin</b>		Ms Prairiehaven TS Miami	26
Erbacres Tstr Aleyah-ET	5	<b>V-Lane Farms</b>	
Erbacres Deagen	25	Premierpoint Movin Light-ET	9
<b>Esau, Miles</b>		V-Lane Warrior Freya-Red	30
Ms Warrior Menace	39	<b>Vieth, Larson</b>	
<b>Friess, Kevin</b>		Pecan-Oak Luster-P 1447-ET	44
Friess-JK Doc Excite	46	<b>Yarborough, Kylie</b>	
<b>Gahm &amp; Gallivan</b>		Groves-Vu Fittschoice Link	41
Gahm-Ozroyal W Amira-Red-ET	21	<b>Winter &amp; Esau</b>	
<b>Gilles, Maggie</b>		Hardee-Rock Tatoo Mia	50
Paulinn Wrror Moss 2080-Red	49	<b>Woker, Brett &amp; Brennan</b>	
<b>Golden-Oaks Farm</b>		Silview-Lane TS Liz	23
Golden-Oaks TS Tyra-ET	3	Silview-Lane DL Brooke-ET	34
<b>Haedge, Stanley</b>		<b>Wright, Larry &amp; Jodi</b>	
Kow-Castle Doc Dana	33	Oaktop-Acres DB Hailey-ET	22
<b>Heinsohn, Johnathan</b>			
Krull-Crest RCG Doors OK-ET	18	<b>JERSEY</b>	
Lambda X Lizette Embryos	63	<b>Beachy, Jerry</b>	
Lambda X Bonnie Embryos	64	Beachy Jam Changeup Sweet	J17
Hulu X Look At Me Embryos	65	Beachy Jam Demos Pansy-P	J18
<b>Hendrickson, Jeffrey, Kate &amp; Brooks</b>		<b>Cannon, Cael, Chase &amp; Caden</b>	
Jeffrey-Way Asterix-Red	31	Big Guns VIP Titosodka-ET	J3
Jeffrey-Way Lustrs Seattle	35	S.V.Heaths Nu Angel-ET	J11
<b>Hendrickson, Trent &amp; Kelsey</b>		<b>Carter &amp; Reed</b>	
Trent-Way Dashawne-ETS	2	Glossys Money Girl	J9
<b>Heinsohn, Johnathan &amp; Timothy Ziemba</b>		<b>Clark, Maelee &amp; Treasure</b>	
Red-Violet Unstopped-ET	8	SLJ Barnabas Hoppy	J24
<b>Irwin, Dawn</b>		<b>DeLong, Ron, Patty &amp; Marc</b>	
Irwindale Moovin Echo	13	Ronde Chocochip Quinlaw	J8
Irwindale Moovin Marki	28	<b>Dykshorn, Paul</b>	
Irwindale Moovin Tasha-Red	36	Victorious X VIP Cyan	J13
<b>Klipp, Katelyn</b>		<b>Gettle Farm</b>	
Four-Streams Showtime Abby-ET	16	Moonvalley Tobefamous Tekky	J14
<b>Koster, John</b>		Moonvalley Hillari Tada	J22
Wil-San Solomon Serenity	45	<b>Heinsohn, Johnathan</b>	
Hoff-Hill Backflip Sawyer	57	Redcarpet BB Crown Vic	J2
<b>Leach &amp; Holton</b>		<b>Hoegger, Aubree</b>	
Ms Lin-Crest Finnegan-Red	42	Hoegger FF Reckless Petunia	J23
<b>Lin-Crest &amp; Mason Dairy</b>		<b>Jones, David</b>	
Ms MDF Lin-Crest TS Kyle	27	MM Frank Chi-Town-ET	J7
<b>Maier, Michael</b>		<b>Koehn Farm</b>	
Lazy-M Has It All BeeGee	38	Kane-Lane Oliver Twist	J16
<b>Marotz, Erin</b>		Kane-Lane Chrome Leona	J20
Budjon-Vail KDC Hartford	10	Kane-Lane Chrome Geneva	J21
<b>Nelson, Spencer</b>		<b>Krull, Ryan</b>	
Rockledge Saline Coal	37	Krullcrest Bud Light	J10
<b>Nolt, Hailey</b>		Krullcrest Cheyenne-ET	J15
Country-Path Cant Touchthis	47	Ferdinand X Baylee Embryos	J25
Prarie-Sun Rookie Valli	61	<b>Leach, Erin &amp; Sophie</b>	
<b>Oklahoma State University</b>		LC Spiral Juniper	J5
OSU-Cowboy Doc Bizzy	43	<b>Nolt, Jessica</b>	
OSU-Cowboy Tatoo Mariachi	60	Kunde Tradition Fabulous	J19
<b>Osinga, Makayla</b>		<b>Philips, Kenlee</b>	
AK-Philips Unstp Alaska-Red	40	DU Sillion ES Follow-Me-ET	J12
<b>Osinga, Joseph</b>		<b>Misty Meadow Farm</b>	
Overside Hanans Viola	62	MM Chocolate Martini-ET	J4
<b>Philips, Kenlee</b>		<b>Ratliff, Ron &amp; Christy</b>	
AK-Philips Altitude Destiny	14	Ratliff Victorious Dawn-ET	J1
Arolene King Doc Hanna	55	Ratliff Victorious Valley-ET	J6

