

WISCONSIN VIDEO CALF SALE



Coulee Crest Pilot Lava-ET EX-90 2E
IVF Session & two daughters sell!



Hartdale Mentor Coconut EX-94
Reputation embryos sell!



Rozelyn Aaron Villa EX-94 2E
Exportable Collector embryos sell!



Flambeau Manor Hry Lotus-ET EX-91
Multiple descendants sell!

March 22, 2024
Marshfield, Wisconsin

SALES CODE

Terms: The terms of the sale are cash or check for the full purchase price in US funds on sale day. Absentee Bidders must have a Credit Card or Bank Statement on file with the Wisconsin Guernsey Breeders Assn. Parties unknown to the seller or sale management who desire to pay by check should furnish bank statement or certified check. If other arrangements for payment are made with seller, then a written document acknowledging such terms signed by both parties must be filed with the sale clerk prior to release. All payments must be made to the sale clerk. The seller, sponsor or sale manager reserves the right to require payment by wire transfer, certified check or in cash. All goods purchased should be settled with cash or good check at the time of sale. If paying by Credit Card a convenience fee of 4% will be added to the full purchase price. If not settled within 10 days, interest will be added to the balance at the rate of 18% per annum. No release will be given prior to satisfactory settlement, whereupon a signed order from the clerk must be presented to the barn superintendent or seller. Seller retains title until payment has been honored unless other arrangements are made. Buyers are entitled to warranties as listed below only after full compliance with those terms.

Sales Positive: The highest bidder shall be the buyer. Every animal is pledged to absolute sale unless withdrawn for just cause. In case of dispute the animal shall again be put up for advance bids. If there be no advance bid, the auctioneer shall indicate the party whose bid he recognized. Other claimants will be given opportunity to increase the bid. Bidding directly or indirectly on an animal in which the bidder or any person for whom the bid is made has an ownership interest is prohibited unless the intention to bid is disclosed specific to each animal in the catalog and/or announced when the animal enters the ring.

Certificates of Registration: Certificates of registration or identification (whichever applies) showing transfer to the buyer on the records of the American Guernsey Association will be furnished by the seller for each animal at no cost within a reasonable period of time. An animal may not be transferred back to seller within a period of one year following the sale except at the discretion of the American Guernsey Association. Registry Certificates show ownership on the records of the American Guernsey Association, but are not documents of title.

Catalog Information: The material in this catalog has been carefully edited. Any errors, omissions or information noted after printing of the catalog will be announced. Such announcements will take precedence over printed matter in the catalog. In any event, neither the sponsor nor the sale manager assumes personal responsibility for errors or omissions. The American Guernsey Association assumes no responsibility for the accuracy of the breeder supplied information which is designated in the pedigree.

Risk: The purchase of mortality insurance is strongly recommended or the animal is purchased at "buyer's risk". All animals are at the buyer's risk as soon as struck off, but will be cared for at no cost for 24 hours. Buyers must make arrangements for the care of their purchases beyond the 24 hour period. Animals are solely at the seller's risk prior to being struck off, including that time while under the care and supervision of the sponsor or sale manager.

Warranties: The seller or consignor warrants clear title to the animal and the right to sell same. Each animal is sound and healthy unless otherwise noted in the catalog or announced from the auction stand. Every precaution will be taken to represent the true physical condition of the animal exactly as it is known. Examination of all purchases should be made immediately after the purchase and if found not to be as represented, then complaint must be reported to the sale management before the close of the sale. In the event no complaint is filed, it is understood that the buyer assumes all risks, after which no representation of the seller can be made through the sale manager. Heifers that have never calved are not guaranteed as to the condition of their udders following calving. In complete dispersal sales, cattle are sold "as is" unless stated otherwise in the catalog, and if so stated, all claims must be made within 3 days following the complete dispersal. All warranties cease when animal is resold by the original purchaser.

Breeding Warranties: All animals are sold as is, in regard to pregnancy or breeding status. No animals are guaranteed pregnant, to breed, to deliver normal calves, or to carry calves full term. However, all animals that have been bred for a reasonable amount of time will be checked by a licensed veterinarian before the sale and his diagnosis will be announced, but not guaranteed.

Health Warranty: The seller will provide an official health certificate suitable for interstate shipment to the buyer for each animal. Each animal has passed a negative test for tuberculosis within 30 days of the sale date. Each female other than official calf-hood vaccinates under 18 months of age or non vaccinates under 6 months of age has passed a negative test for Brucellosis within 30 days of the sale date. Herd and/or area accreditation and certification status are printed in the catalog for each animal. Health tests and conditions for export sales or sales to states with health requirements additional to those indicated above are disclosed to the sponsor and or sale manager prior to the sale. The result of any future health test is not guaranteed.

Shipping: Assistance will be given in loading and shipping animals after the sale, but no risk is assumed by anyone associated with the sale when such assistance is given. All costs, risks and responsibilities are borne by the buyer unless other arrangements are made. Transportation charges on all animals subject to adjustment shall be paid by the shipper.

Absentee Bidders: While it is preferable for prospective bidders to attend the sale in person, for the convenience of those not present, members of the sales force are qualified to act and will gladly represent you. Any person handling a bid for an absentee buyer does so as agent only and is not responsible in any way for any animal he may purchase in that capacity. Others handling bids for absentee buyers should identify themselves to the sponsor or sale manager before the sale to ensure that the terms of the sale are complied with.

Responsibility: The seller is the responsible party for all recommendations and warranties. The sale manager, auctioneer and/or sponsor are acting as agents only and are not responsible in any way, but will endeavor to protect the interests of both buyer and seller. The sale manager, sponsor, seller or anyone associated with the sale will not be responsible for accident, injury or property loss to anyone attending the sale. Provided the terms of the sale have been adhered to, the sale manager or sponsor will not be liable for any amounts of money not paid by a purchaser of any animal, at any time. The sale manager and sponsor will be responsible only for transmitting to the seller net proceeds of funds actually received from a purchaser. In submitting the entries and in selling the animals listed in this sale, the seller or consignor subscribes to the various regulations and requirements as set forth above and assumes full responsibility for his animals.

The terms and conditions of this sales code shall be construed under the laws of the state of Wisconsin. This sale is subject to the Wisconsin Guernsey Breeders Association Merchandising Policy and Public Sales Code. Violation of these terms and conditions shall subject the violator to such penalties as may be imposed by the Wisconsin Guernsey Breeders Association. Revised 3/3/19

"2024" Wisconsin VIDEO SALE

March 22, 2024 ~ 7:00 P.M. Central time

Hotel Marshfield

2700 S Central Ave, Marshfield, WI 54449 (715) 387-2700

Online bidding WWW.COWBUYER.COM—Register early to bid!

Sales Staff (Call any SALES STAFF member to arrange phone bidding)

Deb Lakey, Trempealeau, WI (608) 484-0416

Paul Beukema, (Auctioneer) New Richmond, WI (651) 245-9884

Kirstie Langrehr, West Salem, WI (608) 738-5201

Jesse Dorn, New Glarus, WI (608) 214-4838,

Brandon Grewe, Cumberland, WI (715) 419-0745

Darrel Clark, Viola, WI (608) 778-7901

Duane Schuler, Platteville, WI (608) 778-0625,

Randy Peterson, Woodville, WI (715) 928-1015

SALE SPONSORED BY: Wisconsin Guernsey Breeders Association -Debra J. Lakey, Sec./Treas.

N10907 McDonah Lane, Trempealeau, WI 54661 e-mail: wisgba@yahoo.com

Cell Phone: **608-484-0416**

Video and Catalog viewable at

www.guernseymarketingservice.com/upcoming-sales

**For more information, or to place a telephone bid, please contact the
WGBA State Office, or one of the sales force.**

There will also be a cellular phone at the sale - # 608-484-0416

ONLINE BIDDING AVAILABLE! WWW.COWBUYER.COM

TERMS OF SALE: The buyer will pay WGBA 100% of the purchase price on sale day unless other arrangements have been made with the state office. The commission of the sale is 15%. There will be no substitutions unless mutually agreed upon between the buyer and the seller. Cattle are to be picked up by April 22, 2024, unless arrangements are made to house the animal longer. If calves are housed beyond that date, a fee of \$4.00 per day, per animal, may be charged.

As of June 1, 1991, there is an implied warranty law for Johnes in Wisconsin. If a producer sells an animal and does not note the Johnes status it is implied that the animal is Johnes free. In compliance with this law, these cattle are sold with no warranty that they are Johnes free. **Please Reference the Wisconsin Sales Code which is in effect for this sale at www.guernseymarketingservice.com/upcoming-sales (Sales Code will also be available on sale night)**

WISCONSIN JUNIOR GUERNSEY BREEDERS ASSOCIATION - PRODUCTION CONTEST

- Eligibility - Any animal purchased by a member of the Wisconsin Junior Guernsey Breeders Association at the time of the 2024 State Convention Calf Sale.
- Records - All two year old records completed before January 1, 2027 on animals purchased in the 2024 sale. Placing will be determined by two year old ME official DHI records for dollar value of milk, including protein valued at \$.25 per point over 3.2% (For example: 10,000 pounds of milk, 5.0% test, 4.0% protein; value of \$13.00 base price, \$.17/pt. BF, \$.25/pt. protein milk. Value of milk produced - \$17.55 cwt - \$1,755.)
- Commission - 15% charged on all consignments, 3% of the gross on all animals sold to juniors will go to a fund to be used as prizes for the Junior Production Contest.
- Distribution of Prizes - Prizes to be awarded at the 2027 State Conv.: 1st place - 50%; 2nd place - 30%; 3rd place - 20%.
- 1% of the gross on all animals sold will go to the Wisconsin Essay Calf Fund.

Wisconsin Guernseys

Wisconsin Guernsey Breeders' Association • Debra J. Lakey, Secretary/Treasurer
N10907 McDonah Ln., Trempealeau, WI 54661 (608) 484-0416 ~ E-mail wisgba@yahoo.com

2023-2024 Board of Directors

Paul Beukema, (2024*) VP 651-245-9884, 1548 Cty Rd E, New Richmond, WI 54017 paul.beukema@ecolab.com
Kirstie Langrehr (2026*) VP 608-386-6985, W3433 Fennigkoh Rd, West Salem, WI 54669 kirstielangrehr@gmail.com
LeAnn Jensen (2025*)715-554-2502, 1145 110th St. Amery, WI 54001 trelea@amerytel.net
Brandon Grewe (2025*)715-419-0745, 1004 19th Ave, Cumberland, WI 54829 vsguernsey@gmail.com
Kurt Peterson (2025*).....608-654-7555, 28752 Navajo Rd, Cashton, WI 54619 couleecrest@hotmail.com
Jen Clark, (2024*) 608-604-0768, W3507 County Rd M, WI 54601 clark-jen@hotmail.com
Jim Versweyveld (2026*).....608-751-2215, N5598 Johnson Rd, Delevan, WI 53115 jim.vesweyveld@wisc.edu
Evan Schrauth (2026)920-979-4127, PO Box 429, 204 Fond du Lac Rd, Eden WI 53019 clovenviewholsteins@gmail.com
Amanda Dolphin (2026)920-366-3188, 315 Ronald St, Luxemburg, WI 54217 amandajosephine@hotmail.com

*denotes second term

AGA Director , Steve Sievert608-444-1285, 1034 East Avenue, Red Wing, MN 55066 Sievert.steven@gmail.com

Coming Events

Wisconsin State Video Calf Sale.....March 22, 2024, 7:00 PM, Hotel Marshfield, Marshfield, WI
Wisconsin State ConventionMarch 22-23, 2024, 7:00 PM, Hotel Marshfield, Marshfield, WI
Wisconsin All Breeds Dairy Show.....April 24-28, 2024, **Guernsey show 3:00PM 26th**, Alliant Center, Madison, WI
Generation of Gems Sale ..10:30am May 18, 2024, (Friday Eve preview and Dinner), 1004 19th Ave, Cumberland WI
North East High Protein ShowJune 14-15, 2024, (showmanship evening June 14th), Shawano Cty Fairgrounds, WI
South East Parish Show.....June 10, 2024, Jefferson Cty Fairgrounds, Jefferson WI
South West Parish Show.....June 14-15, 2024 **show 15th** Iowa Co Fairgrounds, Mineral Point, WI
National Guernsey Convention and Sale....June 18-22, **SALE June 22nd**, 2024, Chua Vista Resort, Wisconsin Dells, WI
Midwest Guernsey Show.....July 25-27, 2024 LaCrosse County Fairgrounds, West Salem, WI
WI Junior & Open State Fair.....TBD..... August 2024, Fairgrounds, Milwaukee, WI
Central Parish Show.....August 23-24, 2024, Central WI State Fairgrounds, Marshfield, WI
World Dairy Expo Guernsey Show(Heifers) 7:00AM Oct 2nd, (Cows/Groups) 7:00 AM Oct 3, 2024 Madison, WI

2024 Convention Schedule

Friday March 22nd

12:00 pm Board of Directors and Host Group Lunch
1:00 pm Board of Directors Meeting
4:00 pm Registration & Hospitality Room Opens
6:00 pm Pizza party
7:00 pm Video Sale and Youth Auction

Saturday March 23rd

7:00-10:00am Hotel GUESTS Complimentary Breakfast
8:30 am - 12:00pm Registration Open
10:00 am - 4:00pm Hospitality Room Open
9:00 am Princess Interviews, Outstanding Youth Interviews, Speech Contests
9:00 am Board of Directors Meeting
12:00 pm Youth Annual Meeting and Quiz Bowl competition
TBD Kids Activities
12:00 pm Adult Annual meeting
5:00-6:00 pm Registration Open
6:30 pm Youth and Adult Awards banquet / Entertainment to follow



Rozelyn Aaron Villa EX-94 2E GSD
 163,750M 5.2% 8,778F 3.8% 6,190P Lifetime
 Three-Time Total Performance Cow NGS-Puyallup
 Dam of Lot A

Rozelyn L Man Vianne EX-94 2E
 #45(T) CPI Cow December 2023
 Nominated All-American Five-Year-Old 2022
 Maternal Sister to Lot A

LOT A 5 #1 COLLECTOR X VILLA IVF EMBRYOS

Breeder & Owner: RHG

BEAVER DAM WI

PA: +30M +0.22% +41F +0.05% +10P +470CM\$ +461NM\$
 +1.1PTAT +1.8UDC +1.3FLC +0.4DPR +4.6PL +101CPI 2.83SCS
 ST SR BD DF RA TW RV RL FA
 -1.0 -0.7 -1.3 -0.6 H0.9 -1.0 S0.4 P0.3 S0.5
 FU RH RW UC UD TP TL
 +2.6 +1.1 +0.1 +0.4 S2.4 C1.9 -2.2

DAIRYMAN COIN COLLECTOR 840003219111145 551GU916 A2A2

12/23 USDA GPTA -192M +0.21% +28F +0.01% -4P
 +1.4DPR +6.3PL +445NM\$ 95NM%ile +450CM\$ 58% Rel
 2.81SCS 1.30HCR 32% Rel 1.50CCR 35% Rel
 2.90LIV 29% Rel -0.40GL 44% Rel 6.00EFC 31% Rel
 AGA 12/23 PTAT +0.7 +1.8UDC +0.5FLC 56%Rel PTI +77

ROZELYN AARON VILLA USA000068042242 A2A2

12/23 USDA GPTA +251M +0.23% +53F +0.08% +23P
 -0.7DPR +2.9PL +477NM\$ 98NM%ile +489CM\$ 71% Rel
 2.84SCS 0.60HCR 36% Rel -1.00CCR 46% Rel
 -0.10LIV 41% Rel 0.80GL 40% Rel 2.80EFC 38% Rel
 5 Rec YDev: +970M +106F +53P
 3 App 12/23 PTAT +1.4 +1.8UDR +2.0FLC 74%Rel CPI +125
 Appraisal: EX 94 @ 10-05 (EEEE) 2E Gold Star Dam - 2016
 2-00 350D 2X 19580M 5.0% 987F 3.5% 691P 101
 3-01 365D 2X 23380M 5.2% 1225F 3.6% 841P 101
 4-06 331D 2X 24420M 5.2% 1269F 3.6% 891P 101
 5-07 365D 2X 26110M 5.3% 1384F 3.8% 997P 101
 6-09 365D 2X 23900M 5.6% 1330F 3.9% 933P 102
 9-03 365D 2X 25010M 5.3% 1321F 3.7% 915P 99
 2617D 163750M 5.4% 8778F 3.8% 6190P LIFE

Dam of Vernon at St Jacobs & Vigor at Semex

Three-Time Total Performance Cow NGS-Puyallup

1st Five-Year-Old NGS-Puyallup 2016

25 daughters in the top 200 CPI Heifers - December 2023

Dtrs: ROZELYN GOTCHA VILLAMAE 92 @ 7-00 (92/93)

6-03 365D 2X 22080M 5.9% 1298F 3.8% 837P 98

1st Aged Cow NGS-Lynden 2022

ROZELYN L MAN VIANNE 94 @ 6-06 (93/93)

4-10 365D 2X 24920M 5.3% 1313F 4.0% 997P 83

Nominated All-American Five-Year-Old 2022

#45(T) CPI Cow December 2023

ROZELYN BEAU VELLA-ET 88 @ 5-01 (90/85)

RHG PT VILLA COIN 3174-ETV

#1 CPI Heifer December 2023

Selling five (5) #1 IVF embryos sired by Collector out of Rozelyn Aaron Villa. Sexed semen was used for females. Resulting calves will be A2A2 by parentage. Resulting calves would rank #16 on the December 2023 CPI Heifer List and are full sisters to the #1 and #4 heifers. Embryos are eligible for export to EU! Buyer is responsible for cost and liability of transport from TransOva, WI.

JENS GOLD COPPER COIN 840003134140210 6GU100 A2A2

12/23 USDA GPTA +62M +0.06% +14F -0.04% -5P
 +1.4DPR +4.0PL +277NM\$ 73NM%ile +278CM\$ 88% Rel
 2.76SCS 2.70HCR 49% Rel 2.20CCR 58% Rel
 1.30LIV 40% Rel -1.00GL 93% Rel 6.00EFC 46% Re
 AGA 12/23 PTAT +0.6 +1.2UDC +0.9FLC 85%Rel PTI +53

DAIRYMAN LAREDO 2303 CHLOE 840003012938911 A2A2

Appraisal: EX 92 @ 9-10 (EEVEE) 2E Gold Star Dam - 2018
 4-11 341D 3X 26910M 5.1% 1368F 3.7% 1009P 95

SNIDERS OPTION AARON-ET USA000000604670 7GU395 A2A2

12/23 USDA GPTA +149M +0.15% +34F -0.01% +3P
 -3.9DPR -0.3PL +102NM\$ 39NM%ile +103CM\$ 99% Rel
 2.93SCS 0.40HCR 83% Rel -5.80CCR 96% Rel
 -3.30LIV 88% Rel 1.50GL 99% Rel 3.60EFC 90% Rel
 AGA 12/23 PTAT +0.8 +1.1UDC +2.1FLC 99%Rel PTI +40

ROZELYN SAMSON VIENNA USA000068018724 A2A2

Appraisal: 91 @ 8-03 (88/93)
 1-11 323D 2X 15730M 4.9% 770F 3.5% 554P 101
 2-11 365D 2X 18920M 5.0% 951F 3.6% 687P 102
 4-01 310D 2X 21340M 5.3% 1136F 3.5% 751P 102
 5-02 365D 2X 24330M 5.3% 1290F 3.6% 866P 101
 6-05 357D 2X 25240M 5.3% 1330F 3.5% 885P 102
 7-06 365D 2X 26530M 5.1% 1362F 3.6% 951P 101
 8-08 365D 2X 25370M 5.3% 1351F 3.6% 924P 102
 10-00 365D 2X 22710M 5.5% 1245F 3.8% 867P 101
 2925D 185590M 5.3% 9750F 3.6% 6705P LIFE
 Dtr: ROZELYN AP VENICE 85 @ 2-05 (84/86)
 2-02 309D 2X 16330M 4.2% 681F 3.2% 517P 98



Hartdale Mentor Coconut EX-94

105,850M 4.1% 4,361F 3.1% 3,286P Lifetime
Unanimous Jr. AA Lifetime Production Cow 2022

Dam of Lot B

LOT B 3 #1 REPUTATION X COCONUT IVF EMBRYOS

Breeder: HARTMANN BRADEN & CONNOR
MULBERRY GROVE IL
Owner: KINDSCHI LEVI L
LOGANVILLE WI



Hartdale Alstar Cutie EX-93 2E

158,720M 4.2% 6,735F 3.1% 4,984P Lifetime
Reserve Jr. All-American Jr. Three-Year-Old 2014
Granddam of Lot B

Selling three (3) #1 IVF embryos sired by Reputation out of Hartdale Mentor Coconut. Sexed semen was used for females. Buyer responsible for cost and liability of transport from Loganville, WI.

MISS ME REBAS REPUTATION-TW 840003150515719 6GU109 A2A2

12/23 USDA GPTA -596M +0.00% -28F +0.01% -19P
+1.1DPR +1.7PL -77NM\$ 13NM%ile -76CM\$ 82% Rel
2.92SCS 1.00HCR 43% Rel 1.30CCR 48% Rel
1.30LIV 37% Rel 0.30GL 84% Rel 1.50EFC 42% Rel
AGA 12/23 PTAT +0.3 +1.5UDC +0.3FLC 79%Rel PTI -24

JENS GOLD AARON COPPER-ET USA000068027038 14GU318 A2A2

12/23 USDA GPTA +131M +0.02% +10F -0.04% -3P
-1.0DPR +1.0PL +132NM\$ 39NM%ile +130CM\$ 98% Rel
2.87SCS 2.00HCR 74% Rel -1.10CCR 90% Rel
-1.80LIV 71% Rel 0.70GL 99% Rel 6.00EFC 78% Rel
AGA 12/23 PTAT +0.9 +1.4UDC +1.1FLC 98%Rel PTI +24

HARTDALE MENTOR COCONUT USA000078004837

12/23 USDA PTA +112M -0.02% +2F -0.03% -1P
+1.8DPR +3.0PL +85NM\$ 57NM%ile +81CM\$ 50% Rel
3.09SCS-1.70HCR 23% Rel 1.20CCR 34% Rel
3.00LIV 28% Rel -0.70GL 35% Rel -2.40EFC 28% Rel
5 Rec YDev: +690M +18F +9P
4 App 12/23 PTAT +0.9 +0.9UDR +1.2FLC 50%Rel CPI +48
Appraisal: EX 94 @ 6-09 (EEEEEE)

KNAPPS LES REBA USA000068045555

Appraisal: 93 @ 6-00 (94/90)

MAR RAL ROYAL MENTOR USA00000604702 31GU612 A2A2

12/23 USDA GPTA -626M -0.01% -30F +0.03% -16P
-1.0DPR +0.0PL -331NM\$ 0NM%ile -333CM\$ 97% Rel
3.21SCS -3.50HCR 57% Rel -2.80CCR 88% Rel
1.60LIV 70% Rel -1.10GL 97% Rel -6.80EFC 73% Rel
AGA 12/23 PTAT +0.6 +0.7UDC +1.4FLC 97%Rel PTI -32

2-00 333D 2X 17260M 4.1% 702F 3.2% 549P 96
3-00 359D 2X 20190M 4.1% 828F 3.1% 635P 98
4-02 303D 2X 17070M 3.9% 674F 3.2% 544P 97
5-01 305D 2X 20630M 4.5% 933F 3.1% 632P 96
6-04 285D 3X 25480M 4.0% 1015F 3.0% 757P 100
1710D 105850M 4.1% 4361F 3.1% 3286P LIFE

HARTDALE ALSTAR CUTIE USA000068043444

Appraisal: EX 93 @ 10-04 (EEVEE) 2E
2-00 335D 2X 20840M 4.2% 866F 3.1% 653P 94
3-00 288D 2X 23320M 4.2% 974F 3.1% 733P 97
4-00 305D 2X 24690M 3.8% 938F 3.0% 753P 97
5-03 305D 2X 22510M 4.4% 998F 3.0% 677P 97
6-06 348D 2X 24360M 4.4% 1078F 3.2% 783P 97
7-07 305D 2X 25510M 4.2% 1080F 3.0% 766P 98
2315D 158720M 4.2% 6735F 3.1% 4984P LIFE
Res. Jr. All-American & Nom. All-American Jr. Three-Year-Old 2014
Grand Champion Illinois State Fair Jr. Show 2015
Dtrs: HARTDALE KRINGLE CLEMENTINE 91 @10-07 (90/88)
Nominated Junior All-American Four-Year-Old 2017
HARTDALE TOP NOTCH COCO 91 @ 5-06 (90/93)
Reserve Jr. All-American 2017, 2018 & 2019
HARTDALE KRINGLE CRESCENT 90 @ 7-01 (88/88)

Unan. Jr. All-American & Reserve AA Lifetime Production Cow 2022
Junior All-American & Reserve All-American Five-Year-Old 2020
Honorable Mention All-American Junior Two-Year-Old 2017
Reserve Jr. All-American & Nominated All-American Aged Cow 2021
Nominated All-American Spring Calf 2015
Nominated Junior All-American 2017, 2018, 2019
Member, Res. All-American Best 3 Females & Exhibitor's Herd 2021
Total Performance Cow NJS-Louisville 2020 & 2021
Grand Champion Illinois State Fair 2017 & 2018
Grand Champion Illinois State Fair Jr. Show 2019 & 2021
Dtr: HARTDALE S CHOSEN
Nominated All-American Summer Yearling 2022

3D: HARTDALE SHOWTIME CONFETTI USA000068025982

Appraisal: 91 @ 7-05 (90/88)
3-11 355D 2X 22930M 4.5% 1037F 3.2% 733P 98
1919D 115530M 4.6% 5342F 3.2% 3711P LIFE
Reserve All-American Winter Yearling 2010
Nominated All-American Aged Cow 2015

5D: LEBANON VALLEY SUPREME KATIE USA000003023403

Appraisal: 93 @ 11-01 (93/90)
5-04 305D 3X 23700M 4.0% 943F 3.3% 782P DHIR
2509D 128950M 4.6% 5911F 3.3% 4266P LIFE
Dtr: LEBANON VALLEY G KANDY 92 @ 9-04 (92/90)
7-04 365D 2X 22490M 4.6% 1025F 3.4% 760P DHIA

4D: LEBANON VALLEY G CANDY USA000003046342

Appraisal: 92 @ 11-04 (91/90)
3-02 365D 2X 22067M 5.4% 1181F 3.3% 739P DHIA
2405D 115874M 5.1% 5911F 3.4% 3979P LIFE

6D: LEBANON VALLEY SUPER KRUNCH USA000002986934

Appraisal: 91 @ 8-06
8-05 365D 3X 22540M 4.2% 944F 3.3% 754P DHIA
2279D 107080M 4.5% 4804F 3.4% 3589P LIFE



Adams Creek Freedom Bindi-ETV EX-91

Res. Grand Champion Midwest Spring Show 2022
Dam of Lot C



Adams Creek AP Bianca-ETV VG-89

Unanimous All-American Jr. Two-Year-old 2017
Granddam of Lot C; Full Sister to Granddam of Lot D

LOT C 5 #1 GOLDMINE OR AUDREY X BINDI IVF EMBRYOS

Breeder & Owner: NUTTLEMAN KATE
BANGOR WI

Selling five (5) #1 IVF embryos sired by either Goldmine or Audrey out of Adams Creek Freedom Bindi-ETV. Sexed Goldmine and reverse sorted Audrey was used for females. Buyer must choose one sire. Resulting calves from either sire will be A2A2 by parentage. Buyer responsible for cost and liability of transport from Bangor, WI.

Sire One:

TERPHILL JAMES DEAN GOLDMINE-ETV 840003214098874 6GU126 A2A2

12/23 USDA GPTA -108M +0.06% +5F +0.08% +10P
-1.5DPR +0.8PL +29NM\$ 30NM%ile +35CM\$ 54% Rel
3.08SCS -2.00HCR 29% Rel -2.70CCR 31% Rel
0.50LIV 28% Rel -0.90GL 31% Rel -6.00EFC 28% Rel
AGA 12/23 PTAT +1.0 +1.5UDC +1.9FLC 52%Rel PTI +46

Sire Two:

UP THE CREEK LONDON AUDREY 840003210758207 6GU122 A2A2

12/23 USDA GPTA +327M +0.03% +21F +0.01% +12P
+1.4DPR +3.4PL +332NM\$ 86NM%ile +334CM\$ 58% Rel
2.97SCS +0.5SCR -0.20HCR 29% Rel 1.50CCR 36% Rel
0.60LIV 30% Rel 0.20GL 43% Rel -5.10EFC 30% Rel
AGA 12/23 PTAT +0.6 +0.5UDC +1.3FLC 56%Rel PTI +73

ADAMS CREEK FREEDOM BINDI-ETV USA000097008036 A2A2

12/23 USDA GPTA +532M -0.09% +8F -0.05% +9P
-2.3DPR -0.9PL -64NM\$ 23NM%ile -65CM\$ 54% Rel
2.87SCS-3.00HCR 27% Rel -3.20CCR 34% Rel
-1.50LIV 29% Rel 0.20GL 40% Rel -5.40EFC 29% Rel
1 App 12/23 PTAT +2.2 +1.8UDR +3.0FLC 65%Rel CPI +51
Appraisal: EX 91 @ 3-07 (EEVEE)

DIX LEE JESTER FREEDOM USA000068033645 49GU140 A2A2

12/23 USDA GPTA +217M -0.03% +5F -0.02% +3P
-1.2DPR -1.8PL -117NM\$ 8NM%ile -116CM\$ 86% Rel
2.85SCS -2.30HCR 34% Rel -2.30CCR 52% Rel
-3.10LIV 38% Rel 0.00GL 87% Rel -5.40EFC 39% Rel
AGA 12/23 PTAT +1.8 +2.6UDC +3.0FLC 87%Rel PTI +47

Reserve Grand Champion Midwest Spring Show 2022
3rd Senior Three-Year-Old Midwest Guernsey Show 2022
6th Senior Three-Year-Old NGS-Madison 2022

ADAMS CREEK AP BIANCA-ETV USA000097001121 A2A2

Appraisal: 89 @ 2-03 (90/87)
Unanimous All-American & Jr. AA Jr. 2-Year-Old 2017
Unanimous All-American & Jr. AA Summer Yearling 2016
Member, HM All-American Jr. Best Three Females 2016
Reserve Supreme Champion WDE Junior Show 2017
Grand Champion NJS-Madison 2017
Intermediate Champion NGS-Madison 2017
Junior Champion NGS- & NJS-Madison 2016
Junior Champion WI State Junior Show 2016
Reserve Junior Champion WI State Show 2016
Dam of Brett at Masterpiece Genetics



Adams Creek Freedom Berkeley-ETV

2nd Sr. 1-Year-Old Wisconsin State Show 2021
Full Sister to Dam of Lot C

3D: ADAMS CREEK MENTOR BEYONCE USA000068015639

Appraisal: 92 @ 5-01 (92/87)
6-09 305D 2X 22900M 3.7% 856F 3.0% 698P 102
1900D 113740M 4.0% 4527F 3.2% 3620P LIFE
Reserve Junior All-American Sr. Three-Year-Old 2010
HM Junior All-American Four-Year-Old 2011
Dtr: ADAMS CREEK PHOENIX BLUE IVY 90 @ 3-06 (90/87)

4D: CHUPPS FARM MAGIC BOOM USA000068000081

Appraisal: 89 @ 3-11 (90/82)



Adams Creek Kringle Bahama EX-92
 5th Four-Year-Old NGS-Madison 2022
 Dam of Lot D



Adams Creek Mentor Beyonce EX-92
 113,740M 4.0% 4,527F 3.2% 3,620P Lifetime
 3rd Dam of Lots C & D

LOT D 5 #1 GOLDMINE OR AUDREY X BAHAMA IVF EMBRYOS

Breeder & Owner: NUTTLEMAN ALYSSA
 BANGOR WI

Selling five (5) #1 IVF embryos sired by either Goldmine or Audrey out of Adams Creek Kringle Bahama. Sexed Goldmine and reverse sorted Audrey was used for females. Buyer must choose one sire. Buyer responsible for cost and liability of transport from Bangor, WI.

Sire One:

TERPHILL JAMES DEAN GOLDMINE-ETV 840003214098874 6GU126 A2A2

12/23 USDA GPTA -108M +0.06% +5F +0.08% +10P
 -1.5DPR +0.8PL +29NM\$ 30NM%ile +35CM\$ 54% Rel
 3.08SCS -2.00HCR 29% Rel -2.70CCR 31% Rel
 0.50LIV 28% Rel -0.90GL 31% Rel -6.00EFC 28% Rel
 AGA 12/23 PTAT +1.0 +1.5UDC +1.9FLC 52%Rel PTI +46

Sire Two:

UP THE CREEK LONDON AUDREY 840003210758207 6GU122 A2A2

12/23 USDA GPTA +327M +0.03% +21F +0.01% +12P
 +1.4DPR +3.4PL +332NM\$ 86NM%ile +334CM\$ 58% Rel
 2.97SCS +0.5SCR -0.20HCR 29% Rel 1.50CCR 36% Rel
 0.60LIV 30% Rel 0.20GL 43% Rel -5.10EFC 30% Rel
 AGA 12/23 PTAT +0.6 +0.5UDC +1.3FLC 56%Rel PTI +73

ADAMS CREEK KRINGLE BAHAMA 840003004572960

PA: -533M +0.08% -13F +0.00% -18P -214CM\$ -212NM\$
 +0.7PTAT -0.2UDC -0.8FLC -1.8DPR -0.8PL -63CPI 3.07SCS
 1 App 12/23 PTAT +0.7 -0.2UDR -0.8FLC 45%Rel
 Appraisal: EX 92 @ 4-10 (EEEEVE)
 5th Four-Year-Old NGS-Madison 2022
 5th Fall Yearling NGS-Madison 2019
 3rd Sr. Three-Year-Old Wisconsin State Show 2021
 Dtr: ADAMS CREEK DRONE BACARDI 84 @ 2-05 (86/77)
 1st Spring Yearling Wisconsin State Fair Jr. Show 2022

CHUPPS HILLPOINT GDUST KRINGLE-ET USA000068019860 31GU622 A2A2

12/23 USDA GPTA -897M +0.33% +13F +0.05% -21P
 -2.6DPR -3.0PL -223NM\$ 8NM%ile -226CM\$ 92% Rel
 3.33SCS -1.70HCR 45% Rel -2.90CCR 74% Rel
 -3.80LIV 50% Rel -0.60GL 92% Rel 2.20EFC 54% Rel
 AGA 12/23 PTAT +0.2 -0.5UDC -1.2FLC 91%Rel PTI -65

ADAMS CREEK AP BAILEY-ETV USA000097001119

3D: ADAMS CREEK MENTOR BEYONCE USA000068015639

Appraisal: 92 @ 5-01 (92/87)
 6-09 305D 2X 22900M 3.7% 856F 3.0% 698P 102
 1900D 113740M 4.0% 4527F 3.2% 3620P LIFE
 Reserve Junior All-American Sr. Three-Year-Old 2010
 HM Junior All-American Four-Year-Old 2011



Adams Creek HP Pie Bryn-ET VG-86
 Unanimous All-American Winter Calf 2014
 Full Sister to Granddams of Lots C & D



Balsam Grove Grumpy Bessie EX-92 3E
 117,440M 4.7% 5,469F 3.5% 4,095P Lifetime
 Res. Grand Champion MN State Fair 2023
 Maternal Sister to Lot E

LOT E 4 MAS X ZENITH IVF EMBRYOS

Consignor: SCHRAUTH EVAN
 EDEN WI

Selling four (4) IVF embryos by a Mutually Agreeable Sire out of Balsam Grove Zenith. Embryos to be made by June 1, 2024. Buyer responsible for cost and liability of transporting/shipping embryos. Embryos to be made a TransOva, WI.

MUTUALLY AGREEABLE SIRE

BALSAM GROVE ZENITH USA000068045613 A2A2

12/23 USDA GPTA -351M +0.13% +6F +0.02% -8P
 +2.6DPR +4.3PL +317NM\$ 93NM%ile +323CM\$ 68% Rel
 2.74SCS-0.20HCR 32% Rel 3.00CCR 38% Rel
 5.60LIV 38% Rel 0.40GL 38% Rel 3.50EFC 34% Rel
 5 Rec YDev: -347M +34F -4P
 3 App 12/23 PTAT +0.7 +1.9UDR +1.5FLC 70%Rel CPI +67
 Appraisal: EX 92 @ 12-02 (VEGEV) 2E
 2-02 328D 2X 11300M 5.1% 578F 3.5% 397P 95
 3-02 304D 2X 13750M 5.0% 693F 3.4% 471P 96
 4-02 305D 2X 14110M 4.8% 682F 3.5% 494P 96
 5-04 305D 2X 16090M 4.8% 765F 3.3% 536P 96
 6-05 341D 2X 16120M 5.0% 802F 3.4% 554P 96
 7-06 294D 2X 11790M 5.3% 621F 3.6% 422P 95
 8-05 305D 2X 12650M 5.1% 646F 3.5% 439P 96
 10-00 365D 2X 16134M 5.3% 858F 3.3% 538P DHIA
 11-10 305D 2X 11860M 5.5% 651F 3.4% 400P 94
 2874D 123158M 5.1% 6270F 3.5% 4283P LIFE

#123(T) CPI Cow December 2023

Dtrs: BALSAM GROVE GRUMPY BESSIE 92 @ 9-01 (92/88)

9-07 305D 2X 17190M 4.9% 837F 3.5% 609P 98

Reserve Grand Champion Minnesota State Fair 2023

BALSAM GROVE LL FRANCES 91 @ 5-11 (92/89)

4-05 365D 2X 20420M 4.9% 1004F 3.5% 722P DHIA

#21(T) CPI Cow December 2023

PINE RIDGE DOUBLE L-ET USA00000604312 200GU109 A1A2

12/23 USDA GPTA -36M +0.15% +25F -0.01% -3P
 +0.5DPR +4.7PL +458NM\$ 95NM%ile +464CM\$ 96% Rel
 2.65SCS -0.90HCR 64% Rel 0.70CCR 85% Rel
 3.20LIV 68% Rel 2.20GL 96% Rel 4.90EFC 68% Rel
 AGA 12/23 PTAT +0.9 +2.0UDC +1.3FLC 95%Rel PTI +73

BALSAM GROVE TAYLOR USA000068009749

Appraisal: 77 @ 4-07 (75/78)
 2-03 305D 2X 10300M 5.1% 530F 3.4% 349P DHIA
 3-05 334D 2X 15700M 4.6% 723F 3.6% 559P 95
 4-05 298D 2X 13710M 4.6% 628F 3.5% 476P 96
 5-04 311D 2X 13710M 4.3% 591F 3.5% 477P 96

3D: BALSAM GROVE NEWTON USA000003062320

Appraisal: 80 @ 7-10 (80/75)
 6-03 340D 2X 16800M 4.2% 711F 3.2% 531P 88



Coulee Crest Pilot Lava-ET EX-90 2E
 136,240M 5.6% 7,621F 3.7% 5,079P Lifetime
 #4 CPI Cow December 2023
 Dam of Lots F, 1 & 2



LOT F IVF SESSION WITH COULEE CREST PILOT LAVA-ET

Consignor: COULEE CREST LLC
 CASHTON WI

COULEE CREST PILOT LAVA-ET USA000097000835

12/23 USDA GPTA +996M +0.09% +62F -0.01% +31P
 -2.5DPR +0.0PL +365NM\$ 96NM%ile +367CM\$ 70% Rel
 2.90SCS-0.20HCR 31% Rel -1.30CCR 39% Rel
 0.50LIV 31% Rel 1.10GL 42% Rel 2.50EFC 32% Rel
 4 Rec YDev: +1958M +156F +80P
 3 App 12/23 PTAT +1.1 +1.8UDR +0.4FLC 72%Rel CPI +118
 Appraisal: EX 90 @ 7-08 (EEVEV) 2E
 2-11 365D 3X 27590M 5.6% 1558F 3.6% 997P DHIA
 4-01 365D 3X 27730M 5.8% 1618F 3.9% 1071P DHIA
 5-04 365D 3X 32480M 5.6% 1812F 3.6% 1182P DHIA
 6-06 365D 3X 33320M 5.4% 1805F 3.6% 1206P DHIA
 1668D 136240M 5.6% 7621F 3.7% 5079P LIFE

Dam of Hurricane, Tsunami & Simon

#4 CPI Cow December 2023

Dam of 26 of the top 200 CPI Heifers - Including #3

Nominated Jr. All-American Senior Three-Year-Old 2019

Dtrs: COULEE CREST JC PENNEY SIRI-ETV 85 @ 2-04 (85/84)

COULEE CREST THEO SUMMER-ETV 88 @ 2-03 (90/88)

Nominated All-American Summer Jr. Two-Year-Old 2023

COULEE CREST LONDON SKYLAR-ETV 86 @ 2-06 (87/86)

Honorable Mention All-American Jr. Two-Year-Old 2023

COULEE CREST LONDON STEFFI-ETV 85 @ 2-02 (85/86)

1-10 305D 2X 19300M 5.4% 1048F 3.5% 667P 90

COULEE CREST SPRINGHILL LAVA 1-ETV 83 @ 2-02 (84/84)

COULEE CREST SPRINGHILL LAVA 2-ETV 85 @ 2-02 (84/81)

3D: FLAMBEAU MANOR DECISION LORI-ET USA000068012709 A2A2

Appraisal: 90 @ 8-02 (88/90) Gold Star Dam - 2013
 3-09 365D 3X 44250M*5.9% 2600F*3.0% 1313P* 94
 2328D 184340M 5.4%10017F 3.3% 6002P LIFE
 Dtrs: COULEE CREST NICK LORILYN 91 @ 5-00 (90/91)
 3-05 365D 3X 42440M*5.3% 2254F*3.1% 1298P* DHIA
 COULEE CREST GARY LORI-ET 91 @ 4-07 (89/91)
 4-04 343D 3X 29670M 3.7% 1090F 3.0% 888P DHIA
 COULEE CREST PRADA LATASHA-ET 90 @ 3-06 (92/87)
 3-03 365D 3X 36100M 4.6% 1659F 3.2% 1148P DHIA

4D: FLAMBEAU MANOR ENHANCER LANA USA000003043629

Appraisal: 92 @ 7-11 (90/90) Gold Star Dam - 2001
 5-10 365D 2X 30271M 5.4% 1645F 3.2% 968P DHIA
 1980D 130421M 4.9% 6454F 3.3% 4293P LIFE

Buyer is purchasing rights to IVF session(s) that must be done between March 23rd through September 1st, 2024. Buyer is guaranteed IVF sessions until a minimum of eight (8) #1 or #2 IVF embryos are produced. Embryo grades are determined at the time of transfer if fresh embryos; or at time of freezing if freezing is requested by buyer. Buyer keeps all resulting embryos from these controlled IVF sessions. Buyer is responsible for all costs of the aspiration and mating sire decisions.

LINDRIAN GRUMPY PILOT-ET CAN000011632409 200GU307 A2A2

12/23 USDA GPTA -360M +0.12% +4F +0.06% -2P
 -0.4DPR +1.1PL +98NM\$ 34NM%ile +110CM\$ 89% Rel
 2.68SCS -0.50HCR 49% Rel 0.40CCR 68% Rel
 1.60LIV 46% Rel 2.50GL 91% Rel 0.00EFC 50% Rel
 AGA 12/23 PTAT +0.6 +1.5UDC +0.6FLC 86%Rel PTI +27

COULEE CREST LAREDO LALITA-ET USA000068039047 A2A2

12/23 USDA GPTA +901M +0.12% +64F -0.02% +27P
 -0.8DPR -0.7PL +376NM\$ 96NM%ile +376CM\$ 71% Rel
 3.01SCS 0.40HCR 36% Rel -0.30CCR 46% Rel
 0.50LIV 37% Rel -0.40GL 45% Rel 3.30EFC 38% Rel
 5 Rec YDev: +1700M +132F +61P
 3 App 12/23 PTAT +0.3 +0.6UDR -0.7FLC 72%Rel CPI +100
 Appraisal: 84 @ 4-06 (82/84) Gold Star Dam - 2020
 1-09 365D 3X 22370M 5.4% 1216F 3.7% 824P DHIA
 3-02 365D 3X 29720M 5.6% 1652F 3.7% 1094P DHIA
 4-05 333D 3X 23610M 5.4% 1275F 3.7% 867P 94
 5-06 358D 3X 26720M 5.5% 1458F 3.6% 975P 94
 6-07 365D 3X 30500M 5.9% 1786F 3.8% 1146P DHIA
 2150D 153860M 5.6% 8602F 3.7% 5756P LIFE

5D: FLAMBEAU MANOR VOL LAURA USA000003022186

Appraisal: 90 @ 4-07
 4-02 305D 2X 18260M 4.2% 765F 3.7% 680P DHIA

6D: FLAMBEAU MANOR LESLIE USA000002947026

Appraisal: 90 @ 3-08 Gold Star Dam - 1992
 3-05 308D 2X 17320M 4.3% 738F 3.8% 655P DHIA

7D: FLAMBEAU MANOR LAUREL USA000002861817

Appraisal: 80 @ 9-04 Gold Star Dam - 1992
 6-01 357D 2X 21602M 4.5% 974F 3.7% 792P DHIA



Coulee Crest London Skylar-ETV VG-86
HM All-American Jr. 2-Year-Old 2023
Maternal Sister to Lots F, 1 & 2



Coulee Crest Theo Summer-ETV VG-88
Nom. All-American Summer Jr. 2-Year-Old 2023
Maternal Sister to Lots F, 1 & 2

LOT 1 CHOICE: COULEE CREST BREEZY LILIUM-ETV 840003282787185 A2A2
Born: 09-02-2023 Tattoo LE P231 RE P231

OR: COULEE CREST BREEZY LILAC-ETV 840003282787183 A2A2

Born: 09-02-2023 Tattoo LE P230 RE P230

Breeder: COULEE CREST LLC
CASHTON WI
Owner: PRITZL DOMINIC
CATO WI

*Selling choice of Lilium or Lilac. Genomics available upon request.
Choice to be made by April 22, 2024.*

Full sisters to Lot 2 - full pedigree below

MISS ME REBAS REPUTATION-TW 840003150515719 6GU109 A2A2

COULEE CREST PILOT LAVA-ET USA000097000835

Appraisal: EX 90 @ 7-08 (EEVEV) 2E
6-06 365D 3X 33320M 5.4% 1805F 3.6% 1206P DHIA
1668D 136240M 5.6% 7621F 3.7% 5079P LIFE

LOT 2 COULEE CREST BREEZY LAVENDER-ETV 840003253624124 A2A2

Born: 07-10-2023 Tattoo LE P229

Breeder: COULEE CREST LLC
CASHTON WI
Owner: PRITZL DOMINIC
CATO WI

12/23 USDA GPTA +69M +0.05% +12F +0.00% +2P
-0.2DPR +1.0PL +146NM\$ 71NM%ile +146CM\$ 54% Rel
2.98SCS 0.50HCR 29% Rel 0.20CCR 32% Rel
1.10LIV 27% Rel 0.90GL 39% Rel 2.30EFC 29% Rel
0 App 12/23 PTAT +0.7 +1.8UDR +0.8FLC 55%Rel CPI +47

JENS GOLD AARON COPPER-ET USA000068027038 14GU318 A2A2

12/23 USDA GPTA +131M +0.02% +10F -0.04% -3P
-1.0DPR +1.0PL +132NM\$ 39NM%ile +130CM\$ 98% Rel
2.87SCS 2.00HCR 74% Rel -1.10CCR 90% Rel
-1.80LIV 71% Rel 0.70GL 99% Rel 6.00EFC 78% Rel
AGA 12/23 PTAT +0.9 +1.4UDC +1.1FLC 98%Rel PTI +24

KNAPPS LES REBA USA000068045555

Appraisal: 93 @ 6-00 (94/90)

MISS ME REBAS REPUTATION-TW 840003150515719 6GU109 A2A2

12/23 USDA GPTA -596M +0.00% -28F +0.01% -19P
+1.1DPR +1.7PL -77NM\$ 13NM%ile -76CM\$ 82% Rel
2.92SCS 1.00HCR 43% Rel 1.30CCR 48% Rel
1.30LIV 37% Rel 0.30GL 84% Rel 1.50EFC 42% Rel
AGA 12/23 PTAT +0.3 +1.5UDC +0.3FLC 79%Rel PTI -24

LINDRIAN GRUMPY PILOT-ET CAN000011632409 200GU307 A2A2

12/23 USDA GPTA -360M +0.12% +4F +0.06% -2P
-0.4DPR +1.1PL +98NM\$ 34NM%ile +110CM\$ 89% Rel
2.68SCS -0.50HCR 49% Rel 0.40CCR 68% Rel
1.60LIV 46% Rel 2.50GL 91% Rel 0.00EFC 50% Rel
AGA 12/23 PTAT +0.6 +1.5UDC +0.6FLC 86%Rel PTI +27

COULEE CREST PILOT LAVA-ET USA000097000835

Appraisal: EX 90 @ 7-08 (EEVEV) 2E
2-11 365D 3X 27590M 5.6% 1558F 3.6% 997P DHIA
4-01 365D 3X 27730M 5.8% 1618F 3.9% 1071P DHIA
5-04 365D 3X 32480M 5.6% 1812F 3.6% 1182P DHIA
6-06 365D 3X 33320M 5.4% 1805F 3.6% 1206P DHIA
1668D 136240M 5.6% 7621F 3.7% 5079P LIFE

COULEE CREST LAREDO LALITA-ET USA000068039047 A2A2

Appraisal: 84 @ 4-06 (82/84) Gold Star Dam - 2020
1-09 365D 3X 22370M 5.4% 1216F 3.7% 824P DHIA
3-02 365D 3X 29720M 5.6% 1652F 3.7% 1094P DHIA
4-05 333D 3X 23610M 5.4% 1275F 3.7% 867P 94
5-06 358D 3X 26720M 5.5% 1458F 3.6% 975P 94
6-07 365D 3X 30500M 5.9% 1786F 3.8% 1146P DHIA
2150D 153860M 5.6% 8602F 3.7% 5756P LIFE



Pond N Pines Beau Nutmeg-ETV VG-86

2-09 277D 3X 16,170M 4.7% 757F 3.4% 546P
 Member, HM AA Jr. Best Three Females 2020
 Dam of Lot 3



Pond NPines Beau Nutter Butter-ETV VG-89

2-06 365D 2X 24,220M 4.8% 1,164F 3.4% 835P
 Unanimous All-American 2020 & 2022
 Full Sister to Dam of Lot 3

LOT 3 POND N PINES JD PAPRIKA-ETV 840003235932741

Born: 06-16-2023 Tag # 2159
 Breeder & Owner: HAAG K & K + JONES L + PROSEK N
 DANE WI
 PA: -262M +0.10% +6F +0.04% -3P +6CM\$ +1NM\$
 +0.8PTAT +1.3UDC +1.7FLC -2.3DPR +1.1PL +21CPI 2.92SCS

SPRINGHILL JAMES DEAN-ETV 840003151591428 551GU911 A2A2
 12/23 USDA GPTA -278M +0.10% +5F +0.08% +4P
 -1.7DPR +1.6PL +75NM\$ 30NM%ile +86CM\$ 62% Rel
 2.80SCS -1.90HCR 38% Rel -2.80CCR 35% Rel
 0.80LIV 29% Rel 0.00GL 42% Rel -4.20EFC 31% Rel
 AGA 12/23 PTAT +1.0 +1.7UDC +1.7FLC 61%Rel PTI +41

POND N PINES BEAU NUTMEG-ETV 840003206597580
 12/23 USDA GPTA -246M +0.10% +6F -0.01% -10P
 -2.9DPR +0.5PL -73NM\$ 22NM%ile -75CM\$ 63% Rel
 3.03SCS-2.10HCR 34% Rel -4.50CCR 40% Rel
 -1.10LIV 31% Rel 0.50GL 43% Rel 0.80EFC 35% Rel
 1 Rec YDev: -793M +17F -36P
 1 App 12/23 PTAT +0.6 +0.9UDR +1.7FLC 64%Rel CPI -1
 Appraisal: VG 86 @ 2-04 (VV+VV)
 1-10 266D 3X 14600M 5.3% 773F 3.4% 503P 97
 2-09 277D 3X 16170M 4.7% 757F 3.4% 546P DHIA
 Member, HM All-American Jr. Best Three Females 2020
 1st Jr. Two-Year-Old Midwest Spring Show 2021
 1st Spring Yearling Midwest Spring Jr. Show 2020
 Dtr: POND N PINES CALVARY GINGER
 3rd Spring Calf Midwest Guernsey Show 2022

3D: FARIA FARMS MOZIER MENTOR NONA-ET USA000068048218
 Appraisal: 88 @ 5-03 (86/87)
4D: LANG HAVEN TILLER NIRVANA-ET USA000068003934
 Appraisal: 89 @ 2-05 (88/90)
 2-01 365D 2X 23890M 4.6% 1103F 3.4% 806P 101
 All-American Fall Calf 2005
 All-American Fall Yearling 2006
 Nominated All-American Sr. Two-Year-Old 2007
 Grand Champion NGS-Sacramento 2007
 Junior Champion NGS-Sacramento 2005 & 2006
 Reserve Junior Champion NGS-Madison 2006
 Dtrs: FARIA FARMS CHALLENGE NOELLE-ET 90 @ 4-10 (87/90)
 FARIA FARMS CARTER NEBRYIE-ET 91 @ 5-01 (91/92)
 FARIA FARMS CARTER NEVAEH-ET 90 @ 4-00 (87/93)
 FARIA FARMS CONQUEROR NIVAL-ET 90 @ 3-09 (90/88)
 FARIA FARMS Q ROYAL NINA-ET 91 @ 4-01 (91/88)
 FARIA FARMS MOZIER MENTOR NORA-ET 90 @ 4-01 (87/90)

IDLE GOLD A HERALD-P USA000097002947 54GU499 A2A2
 12/23 USDA GPTA -580M +0.14% -3F +0.11% +0P
 -1.1DPR -0.3PL -62NM\$ 17NM%ile -49CM\$ 82% Rel
 2.85SCS -0.70HCR 36% Rel -1.90CCR 47% Rel
 -1.40LIV 30% Rel 0.30GL 86% Rel -2.70EFC 35% Rel
 AGA 12/23 PTAT +0.6 +1.1UDC +1.5FLC 82%Rel PTI +16

SPRINGHILL MENTOR JAZZY-ET USA000068031553 A2A2
 Appraisal: EX 95 @ 6-09 (EEEEEE)
 4-06 365D 2X 34720M 5.2% 1799F 3.6% 1260P* DHIA

COULEE CREST NOVAK LAMBEAU-ET 840003128910115 7GU473 A2A2
 12/23 USDA GPTA -431M +0.13% +3F +0.03% -9P
 -3.5DPR +1.6PL -17NM\$ 26NM%ile -16CM\$ 96% Rel
 3.06SCS -3.30HCR 67% Rel -5.90CCR 81% Rel
 0.00LIV 50% Rel 2.30GL 98% Rel 1.90EFC 64% Rel
 AGA 12/23 PTAT +0.5 +0.9UDC +1.5FLC 95%Rel PTI -3

POND N PINES CRUNCH NUTELLA 840003136241830
 Nominated Junior All-American Winter Calf 2017
 Dtrs: POND NPINES BEAU NUTTER BUTTER-ETV 89 @ 3-06 (90/87)
 2-06 365D 2X 24220M 4.8% 1164F 3.4% 835P DHIA
 Unanimous All-American 2020 & 2022
 POND N PINES NEW BLUE DREAMS-ETV 86 @ 4-08 (86/92)
 3-07 305D 3X 19740M 5.7% 1130F 3.3% 650P DHIA

5D: LANG HAVEN OPTION NADIA-ET USA000003073416
 Appraisal: 90 @ 3-07 (90/91)
 3-04 365D 2X 37270M*5.9% 2205F*3.3% 1212P* DHIA

6D: LANG HAVEN FORTRESS NATALIE USA000003046706
 Appraisal: 91 @ 4-00
 2-08 305D 2X 20130M 4.6% 920F 3.3% 659P DHIA

7D: LANG HAVEN PERFECTO NICOLE USA000003021234
 Appraisal: 90 @ 4-03 Gold Star Dam - 1999
 5-03 305D 2X 22490M 4.3% 960F 3.3% 732P DHIA

8D: DAIRYMAN FRANK NORMA USA000002990719
 Appraisal: 87 @ 4-11
 4-10 305D 2X 16820M 3.9% 660F 3.2% 541P DHIA

9D: DAIRYMAN PATRICIAN NORA USA000002880402
 Appraisal: 90 @ 3-11
 3-02 362D 2X 21250M 4.2% 884F 3.4% 719P DHIA



Hi Guern View Dancers Delite-ET EX-91
 Nominated All-American Jr. 3-Year-Old 2015
 Granddam of Lot 4



Hi Guern View Dream On-ETV VG-86
 HM Junior All-American Sr. 2-Year-Old 2021
 Maternal Sister to Dam of Lot 4

LOT 4 CORSTAR DELTA DAWN

Born: 03-12-2023 Tattoo LE C202
 Breeder & Owner: SALZL CORY & KRISTEN
 LITCHFIELD MN
 PA: -214M +0.03% -5F +0.03% -3P -106CM\$ -109NM\$
 +1.0PTAT +0.9UDC +1.5FLC -2.3DPR +0.3PL +0CPI 2.98SCS

SPRINGHILL JAVA-ETV-P 840003151591431 200GU123 A2A2

12/23 USDA GPTA +87M +0.01% +6F +0.03% +8P
 -3.0DPR -0.7PL -75NM\$ 13NM%ile -71CM\$ 61% Rel
 2.96SCS -0.2SCR -2.10HCR 34% Rel -4.40CCR 35% Rel
 -2.30LIV 29% Rel 0.20GL 43% Rel -3.30EFC 31% Rel
 AGA 12/23 PTAT +1.2 +1.4UDC +2.6FLC 60%Rel PTI +33

HI GUERN VIEW BEAU DELTA-ET USA000097009818

12/23 USDA PTA -515M +0.05% -15F +0.02% -14P
 -1.5DPR +1.2PL -142NM\$ 11NM%ile -141CM\$ 48% Rel
 2.99SCS -2.40HCR 26% Rel -2.70CCR 32% Rel
 0.00LIV 22% Rel 1.20GL 36% Rel -0.70EFC 26% Rel
 2 Rec YDev: -1474M -60F -42P
 2 App 12/23 PTAT +0.7 +0.4UDR +0.4FLC 46%Rel CPI -31
 Appraisal: VG 85 @ 3-00 (+V++V)
 1-11 314D 2X 13280M 4.3% 567F 3.2% 429P 92
 2-11 305D 2X 18300M 4.3% 787F 3.2% 594P 98



Hi Guern View Dancing Diva-ET EX-96
 203,180M 4.6% 9,322F 3.6% 7,296P Lifetime
 Unanimous All-American 2018 & 2021
 Full Sister to Granddam of Lot 4

840003227733822 A2A2

Selling Open

IDLE GOLD A HERALD-P USA000097002947 54GU499 A2A2

12/23 USDA GPTA -580M +0.14% -3F +0.11% +0P
 -1.1DPR -0.3PL -62NM\$ 17NM%ile -49CM\$ 82% Rel
 2.85SCS -0.70HCR 36% Rel -1.90CCR 47% Rel
 -1.40LIV 30% Rel 0.30GL 86% Rel -2.70EFC 35% Rel
 AGA 12/23 PTAT +0.6 +1.1UDC +1.5FLC 82%Rel PTI +16

SPRINGHILL MENTOR JAZZY-ET USA000068031553 A2A2

Appraisal: EX 95 @ 6-09 (EEEE)
 4-06 365D 2X 34720M 5.2% 1799F 3.6% 1260P* DHIA

COULÉE CREST NOVAK LAMBEAU-ET 840003128910115 7GU473 A2A2

12/23 USDA GPTA -431M +0.13% +3F +0.03% -9P
 -3.5DPR +1.6PL -17NM\$ 26NM%ile -16CM\$ 96% Rel
 3.06SCS -3.30HCR 67% Rel -5.90CCR 81% Rel
 0.00LIV 50% Rel 2.30GL 98% Rel 1.90EFC 64% Rel
 AGA 12/23 PTAT +0.5 +0.9UDC +1.5FLC 95%Rel PTI -3

HI GUERN VIEW DANCERS DELITE-ET USA000068047312 A2A2

Appraisal: EX 91 @ 7-09 (EEEGE)
 1-11 345D 2X 16650M 4.9% 818F 3.3% 551P 94
 3-04 305D 2X 16490M 4.9% 816F 3.5% 577P 94
 7-06 305D 2X 13620M 5.1% 690F 3.4% 464P 94
 Nominated All-American Jr. Three-Year-Old 2015
 Member, Nominated All-American Produce of Dam 2015
 Dtrs: HI GUERN VIEW LEVI DEMI-ET 88 @ 4-10 (87/83)
 1-11 364D 2X 19720M 4.3% 847F 3.4% 661P 92
 HI GUERN VIEW DREAM ON-ETV 86 @ 4-08 (85/87)
 3-05 365D 2X 20190M 4.2% 850F 3.5% 699P DHIA
 HM Jr. All-American & Nom. All-American Sr. Two-Year-Old 2021
 HI GUERN VIEW JCP SLAM DUNK-ET 86 @ 2-03 (86/86)
 1-11 333D 2X 16730M 5.1% 852F 3.4% 564P 96

3D: ADAMS CREEK REGAL DANCER USA000068019811

Appraisal: 92 @ 3-07 (94/86)
 3-05 305D 2X 23750M 4.4% 1048F 3.3% 779P 50
 All-American Four-Year-Old 2011
 Honorable Mention All-American Jr. Two-Year-Old 2009
 Reserve Senior Champion NGS-Madison & NGS-Harrisburg 2011
 Dtrs: HI GUERN VIEW DANCING DIVA-ET 96 @ 11-03 (97/96)
 8-09 365D 2X 29120M 4.4% 1282F 3.6% 1040P DHIA
 Unanimous All-American 2018 & 2021
 HI GUERN VIEW DANCERS DREAM-ET 90 @ 3-07 (88/87)
 2-10 315D 2X 22390M 3.9% 879F 3.2% 721P 94
 4D: ADAMS CREEK GLACIER DANICA USA000068007530
 Appraisal: 85 @ 4-04 (87/69)
 3-00 310D 2X 19070M 4.8% 921F 3.3% 627P 102



Rae Mar Fayettes Lily-ET EX-92
Reserve All-American Sr. Two-Year-Old 2004
Granddam of Lot 5



Nicleys Lilys Lexi-ET
Junior Champion California State Fair 2018
Maternal Sister to Dam of Lot 5

LOT 5 PRAIRIE GEM JD LIL BIT-ETV 840003276319357 A2A2

Born: 09-08-2023 Tattoo LE 2165 RE VGF
Breeder & Owner: PRAIRIE CREAM & VALLEY GEM
CUMBERLAND WI

12/23 USDA GPTA -410M +0.19% +13F +0.07% -2P
-2.8DPR -1.6PL -104NM\$ 16NM%ile -99CM\$ 52% Rel
3.06SCS -2.60HCR 28% Rel -4.20CCR 30% Rel
-0.20LIV 27% Rel -0.40GL 30% Rel -2.30EFC 27% Rel
0 App 12/23 PTAT +1.5 +1.5UDR +2.6FLC 53%Rel CPI +29

SPRINGHILL JAMES DEAN-ETV 840003151591428 551GU911 A2A2

12/23 USDA GPTA -278M +0.10% +5F +0.08% +4P
-1.7DPR +1.6PL +75NM\$ 30NM%ile +86CM\$ 62% Rel
2.80SCS -1.90HCR 38% Rel -2.80CCR 35% Rel
0.80LIV 29% Rel 0.00GL 42% Rel -4.20EFC 31% Rel
AGA 12/23 PTAT +1.0 +1.7UDC +1.7FLC 61%Rel PTI +41

NICLEYS LILYANN-ET 840003013448446

12/23 USDA PTA -1014M +0.22% -10F +0.05% -26P
-1.1DPR -2.3PL -299NM\$ 1NM%ile -299CM\$ 52% Rel
3.15SCS -2.60HCR 17% Rel -2.00CCR 28% Rel
-1.40LIV 21% Rel -0.10GL 33% Rel 0.40EFC 22% Rel
4 Rec YDev: -1471M +13F -34P
3 App 12/23 PTAT +0.7 +0.6UDR +1.0FLC 56%Rel CPI -48
Appraisal: VG 88 @ 6-11 (EEEEV+)
1-11 365D 3X 17840M 6.1% 1092F 3.7% 656P DHIA
3-02 362D 3X 20960M 5.9% 1244F 3.5% 725P 95
4-11 365D 3X 25440M 6.0% 1519F 3.6% 908P DHIA
6-08 305D 2X 22830M 5.8% 1327F 3.3% 756P 94
1764D 102300M 6.1% 6241F 3.6% 3682P LIFE
Dtrs: PRAIRIE CREAM LT LITTLE LADY 85 @ 3-02 (86/82)
3rd Senior Two-Year-Old Midwest Guernsey Show 2023
PRAIRIE GEM MICH LYNX-ETV
1st Winter Yearling Midwest Spring Show 2023
PRAIRIE GEM JD LINCOLN-ETV
5th Winter Calf NGS-Madison 2022

IDLE GOLD A HERALD-P USA000097002947 54GU499 A2A2

12/23 USDA GPTA -580M +0.14% -3F +0.11% +0P
-1.1DPR -0.3PL -62NM\$ 17NM%ile -49CM\$ 82% Rel
2.85SCS -0.70HCR 36% Rel -1.90CCR 47% Rel
-1.40LIV 30% Rel 0.30GL 86% Rel -2.70EFC 35% Rel
AGA 12/23 PTAT +0.6 +1.1UDC +1.5FLC 82%Rel PTI +16

SPRINGHILL MENTOR JAZZY-ET USA000068031553 A2A2

Appraisal: EX 95 @ 6-09 (EEEEEE)
4-06 365D 2X 34720M 5.2% 1799F 3.6% 1260P* DHIA

CHUPPS HILLPOINT GDUST KRINGLE-ET USA000068019860 31GU622 A2A2

12/23 USDA GPTA -897M +0.33% +13F +0.05% -21P
-2.6DPR -3.0PL -223NM\$ 8NM%ile -226CM\$ 92% Rel
3.33SCS -1.70HCR 45% Rel -2.90CCR 74% Rel
-3.80LIV 50% Rel -0.60GL 92% Rel 2.20EFC 54% Rel
AGA 12/23 PTAT +0.2 -0.5UDC -1.2FLC 91%Rel PTI -65

RAE MAR FAYETTES LILY-ET USA000003076917

Appraisal: 92 @ 4-05 (91/91)
Reserve All-American Senior Two-Year-Old 2004
Intermediate Champion Minnesota State Fair 2005
Dtrs: RAE MAR DEEMANDS LAYDEE 88 @ 6-03 (86/90)
9-07 346D 2X 22400M 5.0% 1119F 3.0% 683P 80
NICLEY RIPLEY LSTAR LEYLAH-ETV 85 @ 3-11 (83/86)
1st Summer Yearling New York State Fair Jr. Show 2017
NICLEY RIPLEY LSTAR LUELLA-ETV 85 @ 3-11 (82/86)
2-05 365D 3X 19990M 4.9% 979F 3.4% 680P DHIA

3D: GR-RAE MAR PERFECTO S LADY USA000003076915

Dtrs: KNAPPS FAYETTE LADY 93 @ 5-02
3-08 365D 2X 21840M 4.9% 1081F 3.7% 809P DHIA
RAE MAR FAYETTES LANA-ET 90 @ 5-05 (90/85)
5-03 305D 2X 18530M 4.7% 870F 3.4% 634P 97
RAE MAR REGIS LINDY-ET 90 @ 5-09 (90/90)
4-09 365D 2X 20910M 3.0% 619F 2.9% 612P DHIA
Nominated Junior All-American Five-Year-Old 2009



Spring River Royal Happy EX-95
 173,910M 3.4% 5,962F 3.2% 5,547P
 Unanimous All-American Sr. 3-Year-Old 2005
 Granddam of Lot 6

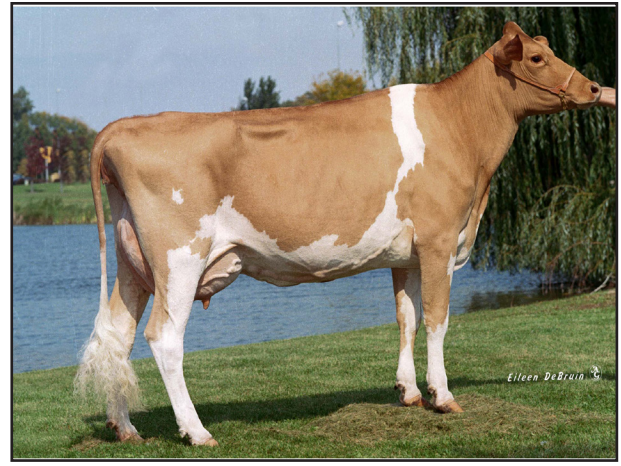

Marlee Bossman Hope EX-91
 5-01 365D 18,690M 4.0% 749F 3.4% 627P
 Honorable Mention All-American 2001 & 2002
 3rd Dam of Lot 6

LOT 6 CHOICE OF 2 AUDREY X HEARTSONG SPRING CALVES

Breeder & Owner: ANDERSON KEVIN G
 LESTER PRAIRIE MN

UP THE CREEK LONDON AUDREY 840003210758207 6GU122 A2A2

12/23 USDA GPTA +327M +0.03% +21F +0.01% +12P
 +1.4DPR +3.4PL +332NM\$ 86NM%ile +334CM\$ 58% Rel
 2.97SCS +0.5SCR -0.20HCR 29% Rel 1.50CCR 36% Rel
 0.60LIV 30% Rel 0.20GL 43% Rel -5.10EFC 30% Rel
 AGA 12/23 PTAT +0.6 +0.5UDC +1.3FLC 56%Rel PTI +73

LAND OF LIVING A HEARTSONG-ET USA000078005150 A2A2

12/23 USDA GPTA +136M +0.00% +6F -0.01% +2P
 -0.9DPR +2.2PL +84NM\$ 57NM%ile +87CM\$ 68% Rel
 2.79SCS-0.30HCR 36% Rel -2.00CCR 45% Rel
 0.00LIV 39% Rel 0.50GL 42% Rel 0.50EFC 39% Rel
 4 Rec YDev: +17M -13F -10P
 1 App 12/23 PTAT +0.5 +1.1UDR +0.9FLC 69%Rel CPI +31
 Appraisal: VG 87 @ 6-04 (EE++V)
 2-04 365D 2X 19160M 4.3% 821F 3.5% 668P DHIA
 3-06 365D 2X 19830M 4.6% 906F 3.7% 730P DHIA
 6-01 365D 2X 22530M 4.7% 1060F 3.3% 742P DHIA
 7-07 365D 2X 21940M 4.9% 1074F 3.3% 718P DHIA
 Dtr: UP THE CREEK KAPTION HAPPINESS
 2nd Fall Calf NE WI Protein Show 2023

3D: MARLEE BOSSMAN HOPE USA000003051618

Appraisal: 91 @ 5-06 (91/88)
 5-01 365D 2X 18690M 4.0% 749F 3.4% 627P 93
 Honorable Mention All-American Four-Year-Old 2001
 Honorable Mention All-American Five-Year-Old 2002
 Dtr: SPRING RIVER NOMAR HUG-ET 90 @ 4-01 (90/86)

4D: WALLISS HOPE BLAZE USA000003035818

Appraisal: 88 @ 6-01
 Reserve Junior All-American & Nom. All-American Fall Calf 1995
 Nominated Junior All-American Fall Yearling 1996
 Dtr: MARLEE VALIANT HAILEY 94 @ 5-09 (95/92)
 4-00 365D 2X 27890M 4.2% 1180F 3.3% 907P DHIA
 Reserve All-American Junior Three-Year-Old 2003

Selling choice of two (2) heifer calves born in March 2024 sired by Audrey out of Land of Living A Heartsong-ET. Calves are A2A2 by parentage. Choice must be made by the time youngest calf is 60 days of age.

GOLDEN I LONDON USA000068039423 54GU481 A2A2

12/23 USDA PTA +813M -0.09% +21F -0.03% +21P
 -0.9DPR -1.9PL +49NM\$ 30NM%ile +43CM\$ 81% Rel
 3.19SCS 0.50HCR 26% Rel -0.90CCR 52% Rel
 -1.50LIV 25% Rel 0.70GL 89% Rel -6.70EFC 28% Rel
 AGA 12/23 PTAT +1.2 +0.8UDC +2.4FLC 79%Rel PTI +70

UP THE CREEK MOREY ANDIE USA000068042722 A2A2

Appraisal: EX 93 @ 12-03 (EEEEVE) 4E
 6-00 365D 3X 20970M 5.1% 1068F 3.7% 768P DHIA

SNIDERS OPTION AARON-ET USA00000604670 7GU395 A2A2

12/23 USDA GPTA +149M +0.15% +34F -0.01% +3P
 -3.9DPR -0.3PL +102NM\$ 39NM%ile +103CM\$ 99% Rel
 2.93SCS 0.40HCR 83% Rel -5.80CCR 96% Rel
 -3.30LIV 88% Rel 1.50GL 99% Rel 3.60EFC 90% Rel
 AGA 12/23 PTAT +0.8 +1.1UDC +2.1FLC 99%Rel PTI +40

SPRING RIVER ROYAL HAPPY USA000003075571

Appraisal: 95 @ 10-11 (96/95)
 2-06 353D 2X 16880M 3.7% 625F 3.2% 537P 93
 3-07 365D 2X 22330M 3.3% 743F 3.3% 746P 86
 4-10 365D 2X 26130M 3.5% 905F 3.1% 820P 90
 5-10 365D 2X 27230M 3.3% 903F 3.1% 847P 87
 7-05 365D 2X 29380M 3.3% 969F 3.0% 889P DHIA
 10-09 365D 2X 23360M 3.2% 741F 2.9% 688P DHIA
 2855D 173910M 3.4% 5962F 3.2% 5547P LIFE
 Unanimous All-American Senior Three-Year-Old 2005
 All-American Aged Cow 2009
 Reserve All-American Five-Year-Old 2007
 Honorable Mention All-American Four-Year-Old 2006
 Nominated All-American Total Performance Cow 2009
 Four-Time National Reserve Grand Champion
 Total Performance Cow NGS-Madison 2009
 Grand Champion Ohio State Fair 2005 & 2009
 Dtrs: LAND OF LIVING S HENRIETTA-ET 93 @ 8-06 (94/91)
 7-08 305D 2X 24120M 4.0% 965F 3.3% 804P 96
 LAND OF LIVING FAMES HIGHLIGHT-ET 88 @ 3-06 (88/84)
 3-10 365D 2X 25600M 3.9% 999F 3.7% 940P DHIA



Circle B Latimer Thunderstruck

Reserve Jr. All-American Summer Yearling 2023
Maternal Sister to Lot 7



Knapps Lil E Tsunami-ET GP-83

Nominated All-American Fall Calf 2020
Dam of Lot 7

LOT 7 CIRCLE B SUITOR TWISTER

USA000097016346

Born: 09-04-2023 Tattoo LE 2145 RE CB
Breeder & Owner: BEUKEMA HALEY & GARRETT
NEW RICHMOND WI

PA: -131M -0.03% -11F +0.01% -3P +3CM\$ -1NM\$
+0.5PTAT +0.3UDC +0.6FLC -0.5DPR +1.7PL -7CPI 2.83SCS

MISTY MEADOWS LONE STAR SUITOR USA000097002274 A2A2

PA: -96M +0.00% -5F +0.02% +1P -56CM\$ -59NM\$
+1.3PTAT +0.2UDC +1.0FLC -1.5DPR +0.2PL -4PTI 2.93SCS

KNAPPS LIL E TSUNAMI-ET 840003202558964

2 App 12/23 PTAT -0.4 +0.4UDR +0.2FLC 59%Rel
Appraisal: +83 @ 3-00 (V++++)
Nominated All-American Fall Calf 2020
Junior Champion Midwest Spring Junior Show 2021
Dtr: CIRCLE B LATIMER THUNDERSTRUCK
Reserve Junior All-American Summer Yearling 2023

SPRINGHILL J LONE STAR-ET USA000068030411 31GU624 A2A2

12/23 USDA GPTA +269M -0.02% +8F +0.03% +15P
-3.6DPR -2.9PL -124NM\$ 8NM%ile -123CM\$ 95% Rel
3.12SCS -2.50HCR 55% Rel -4.50CCR 79% Rel
-4.10LIV 57% Rel 2.40GL 96% Rel 2.80EFC 63% Rel
AGA 12/23 PTAT +0.5 -0.6UDC +0.6FLC 95%Rel PTI -12

MISTY MEADOWS REBEL SUITE USA000078003620 A2A2

Appraisal: EX 94 @ 9-01 (EEEE) 3E
7-05 340D 2X 22820M 3.8% 875F 3.2% 735P 96

PAOKIE LIL ERNIE USA000078004779 7GU467 A2A2

12/23 USDA GPTA +316M +0.02% +18F -0.07% -2P
-0.9DPR +0.7PL +59NM\$ 30NM%ile +55CM\$ 95% Rel
2.91SCS -1.20HCR 59% Rel -2.30CCR 77% Rel
-0.70LIV 52% Rel 0.20GL 97% Rel -2.80EFC 59% Rel
AGA 12/23 PTAT -0.5 -0.8UDC +0.7FLC 94%Rel PTI +9

KNAPPS ACE TAMERA USA000068006299

Appraisal: 93 @ 9-07 (91/92)
2-07 365D 2X 19960M 4.7% 935F 3.4% 670P DHIA
3-08 365D 2X 24510M 4.3% 1044F 3.2% 786P DHIA
5-06 365D 2X 24830M 4.6% 1146F 3.3% 809P DHIA
9-07 365D 2X 32350M 4.2% 1351F 3.2% 1036P DHIA
3038D 178720M 4.4% 7847F 3.4% 6004P LIFE
24 Excellent Daughters

3D: SUNRISE LUXURY TAMI USA000003068188

Appraisal: 93 @ 5-04 (92/92)
3-10 365D 2X 28480M 4.2% 1198F 3.2% 907P DHIA
2395D 151070M 4.0% 6087F 3.2% 4888P LIFE



Knapps Lil E Too Hot to Handle-ET GP-84

Reserve Jr. All-American Yearling in Milk 2019
Full Sister to Dam of Lot 7



Guernsey Grove HP WB Fame Alexa VG-86

3-06 365D 3X 31,160M 4.9% 1,519F 3.4% 1,062P
Nominated Jr. All-American Winter Yearling 2018
Dam of Lot 8

LOT 8 JC DJ ALEESHA-ETV

Born: 06-20-2023 Tattoo LE J106 RE J106
Breeder: CLARK SPENCER
LACROSSE WI
Owner: CLARK JENNIFER BERG
LA CROSSE WI
PA: +9M +0.02% +4F +0.01% +2P -121CM\$ -119NM\$
+1.1PTAT +0.9UDC +1.8FLC -2.5DPR -0.6PL +16CPI 3.12SCS

HI GUERN VIEW DIVAS JCPENNEY DJ USA000097011491 6GU123 A2A2

12/23 USDA GPTA -311M +0.04% -7F +0.03% -6P
-2.5DPR +0.7PL -127NM\$ 8NM%ile -124CM\$ 59% Rel
2.97SCS -2.60HCR 32% Rel -3.40CCR 35% Rel
0.50LIV 32% Rel 0.30GL 37% Rel -4.90EFC 31% Rel
AGA 12/23 PTAT +1.0 +1.3UDC +1.5FLC 57%Rel PTI +0

GUERNSEY GROVE HP WB FAME ALEXA 840003131993748 A2A2

12/23 USDA GPTA +328M -0.01% +14F -0.01% +9P
-2.4DPR -1.8PL -111NM\$ 15NM%ile -118CM\$ 68% Rel
3.27SCS -2.00HCR 33% Rel -4.10CCR 43% Rel
-3.20LIV 36% Rel 0.10GL 44% Rel 1.70EFC 37% Rel
2 Rec YDev: +1751M +78F +51P
2 App 12/23 PTAT +1.2 +0.4UDR +2.0FLC 70%Rel CPI +28
Appraisal: VG 86 @ 6-09 (EEEV+)
2-01 365D 3X 24410M 5.1% 1249F 3.5% 851P DHIA
3-06 365D 3X 31160M 4.9% 1519F 3.4% 1062P DHIA
Nominated Junior All-American Winter Yearling 2018
Dtr: JC DRONE APPECROWN-ETV
2nd Winter Calf Wisconsin State Fair Open & Jr. Show 2023



Sniders Yogi Anise-ET EX-94

3rd Dam of Lot 8



JC Drone Applecrown-ETV

2nd Winter Calf WI State Fair 2023
Maternal Sister to Lot 8

USA000097016342

A2A2 by parentage Bangs Vaccinate

SPRINGHILL JC PENNEY-ET 840003151591406 6GU114 A2A2

12/23 USDA GPTA -233M +0.11% +9F -0.01% -10P
-3.5DPR +0.2PL -105NM\$ 8NM%ile -106CM\$ 83% Rel
2.94SCS -0.1SCR -3.50HCR 45% Rel -5.30CCR 47% Rel
-0.40LIV 42% Rel 0.70GL 54% Rel -2.30EFC 38% Rel
AGA 12/23 PTAT +1.2 +1.6UDC +2.4FLC 76%Rel PTI +15

HI GUERN VIEW DANCING DIVA-ET USA000068047311 A2A2

Appraisal: EX 96 @ 11-03 (EEEE)
8-09 365D 2X 29120M 4.4% 1282F 3.6% 1040P DHIA

MILLBORNE TILLER FAYES FAME USA000068008443 91GU4843 A2A2

12/23 USDA PTA -200M -0.05% -18F +0.03% -1P
-4.3DPR -2.5PL -345NM\$ 0NM%ile -350CM\$ 95% Rel
3.38SCS -4.70HCR 51% Rel -6.90CCR 84% Rel
-3.70LIV 60% Rel 1.50GL 95% Rel -1.00EFC 65% Rel
AGA 12/23 PTAT +1.6 +1.9UDC +3.8FLC 95%Rel PTI -1

FEMARA GG HP KRINGLE ALICIA-ET 840003124689907 A2A2

Appraisal: 87 @ 2-10 (86/87)

3D: SNIDERS YOGI ANISE-ET USA000068028544

Appraisal: 94 @ 7-02 (93/91)
4-05 365D 2X 28590M 5.5% 1578F 3.1% 877P DHIA
1687D 111330M 5.6% 6210F 3.3% 3683P LIFE
Reserve All-American Senior Two-Year-Old 2012
Nominated All-American Four-Year-Old 2014
Dtrs: WARWICK MANOR GRUMPY ALIYAH-ET 92 @ 4-03 (93/91)
2-03 365D 2X 20960M 4.9% 1026F 3.4% 711P DHIA
HM All-American & Res. Jr. All-American Winter Yearling 2013
FEMARA CADEN ALYSE-ET 91 2E @ 9-00 (93/88)
5-03 339D 3X 20500M 4.8% 988F 3.5% 711P 100
Three-Time Class Winner in Milking Form - NY State Fair

4D: CEDAR FRINGED ALTANN USA000003045188

Appraisal: 95 @ 6-11 (95/93) Gold Star Dam - 2001
6-04 365D 2X 31150M 4.8% 1486F 3.0% 941P 94
2999D 168160M 4.8% 8035F 3.3% 5522P LIFE
Dam of Aaron, Alstar, Adacka, Alton, Alvin, Activate & Achieve
Dam of 16 Excellent Daughters
All-American & Jr. All-American Four-Year-Old 2000
Reserve All-American & Jr. All-American Jr. Two-Year-Old 1998
Junior All-American Five-Year-Old 2001
Honorable Mention All-American Aged Cow 2002
Grand Champion NGS-Harrisburg 2001



Empire JD Sweet Emotion-ETV

Reserve All-American Winter Calf 2023
Full Sister to Lot 9; Maternal Sister to Lot 10



Empire JD Somebody To Love-ETV

Nominated All-American Fall Calf 2023
Full Sister to Lot 9; Maternal Sister to Lot 10



Empire Lone Star Talisa Stark-ETV

Nominated All-American Fall Calf 2023
Full Sister to Lot 10; Maternal Sister to Lot 9



Empire Lone Star Sansa Stark

All-American Spring Yearling 2017
Full Sister to Lot 10; Maternal Sister to Lot 9



Empire Lone Star Caitlyn Stark-ETV VG-86

Nominated All-American 2019 & 2020
Full Sister to Lot 10; Maternal Sister to Lot 9



Empire Lone Star Lynara Stark

Reserve Junior Champion MN State Fair 2022
Full Sister to Lot 10; Maternal Sister to Lot 9

LOT 9 EMPIRE BREEZY SUNSET-ET**840003282787186****A2A2**

Born: 12-19-2023 Tattoo LE P232 RE P232

Breeder: SCHRUPP TIM & MEGAN

PAYNESVILLE MN

Owner: PRITZL DOMINIC

CATO WI

PA: +297M +0.01% +15F +0.01% +11P +175CM\$ +171NM\$
+0.3PTAT +0.4UDC +0.7FLC -1.0DPR +2.0PL +42CPI 2.90SCS**SPRINGHILL JAMES DEAN-ETV 840003151591428 551GU911 A2A2**12/23 USDA GPTA -278M +0.10% +5F +0.08% +4P
-1.7DPR +1.6PL +75NM\$ 30NM%ile +86CM\$ 62% Rel
2.80SCS -1.90HCR 38% Rel -2.80CCR 35% Rel
0.80LIV 29% Rel 0.00GL 42% Rel -4.20EFC 31% Rel
AGA 12/23 PTAT +1.0 +1.7UDC +1.7FLC 61%Rel PTI +41**EMPIRE ALSTAR SADIE 982000369699440**12/23 USDA GPTA +872M -0.09% +24F -0.06% +18P
-0.2DPR +2.3PL +267NM\$ 89NM%ile +263CM\$ 58% Rel
2.99SCS-0.40HCR 35% Rel -0.90CCR 40% Rel
0.90LIV 36% Rel -0.40GL 41% Rel 1.20EFC 37% Rel
2 App 12/23 PTAT -0.4 -0.9UDR -0.4FLC 61%Rel CPI +42
Appraisal: 83 @ 4-00 (80/82)
Additional daughters not pictured with lot:
EMPIRE JCP SAFFRON-ETV 85 @ 2-04 (85/85)
EMPIRE DRONE SLOANE-ET
3rd Winter Calf NGS-Madison 2021**IDLE GOLD A HERALD-P USA000097002947 54GU499 A2A2**12/23 USDA GPTA -580M +0.14% -3F +0.11% +0P
-1.1DPR -0.3PL -62NM\$ 17NM%ile -49CM\$ 82% Rel
2.85SCS -0.70HCR 36% Rel -1.90CCR 47% Rel
-1.40LIV 30% Rel 0.30GL 86% Rel -2.70EFC 35% Rel
AGA 12/23 PTAT +0.6 +1.1UDC +1.5FLC 82%Rel PTI +16**SPRINGHILL MENTOR JAZZY-ET USA000068031553 A2A2**Appraisal: EX 95 @ 6-09 (EEEE)
4-06 365D 2X 34720M 5.2% 1799F 3.6% 1260P* DHIA**SNIDERS RONALDS ALSTAR USA00000604761 7GU398 A2A2**12/23 USDA GPTA +979M -0.10% +27F -0.08% +17P
+1.0DPR +3.3PL +392NM\$ 95NM%ile +384CM\$ 98% Rel
3.03SCS 1.40HCR 73% Rel 1.30CCR 92% Rel
1.20LIV 79% Rel -1.20GL 99% Rel 6.10EFC 81% Rel
AGA 12/23 PTAT -0.6 -1.0UDC +0.5FLC 98%Rel PTI +64**EMPIRE FARM LOMBARDI SUSAN USA000066529826****LOT 10 EMPIRE LONE STAR MORGAN STARK-ETV 840003258181089**

Born: 09-15-2023 Tag # 14250

Breeder & Owner: SCHRUPP TIM & MEGAN

PAYNESVILLE MN

PA:

SPRINGHILL J LONE STAR-ETV USA000068030411 31GU624 A2A212/23 USDA GPTA +269M -0.02% +8F +0.03% +15P
-3.6DPR -2.9PL -124NM\$ 8NM%ile -123CM\$ 95% Rel
3.12SCS -2.50HCR 55% Rel -4.50CCR 79% Rel
-4.10LIV 57% Rel 2.40GL 96% Rel 2.80EFC 63% Rel
AGA 12/23 PTAT +0.5 -0.6UDC +0.6FLC 95%Rel PTI -12**EMPIRE ALSTAR SADIE 982000369699440**

Appraisal: 83 @ 4-00 (80/82)

COULEE CREST LUXURY SPIDER-ET USA00000604229 1GU41512/23 USDA GPTA +294M +0.08% +28F +0.09% +26P
-2.9DPR -3.3PL -45NM\$ 21NM%ile -42CM\$ 97% Rel
3.30SCS -0.80HCR 71% Rel -3.00CCR 91% Rel
-3.60LIV 76% Rel -0.30GL 98% Rel 7.40EFC 79% Rel
AGA 12/23 PTAT +0.4 +0.0UDC -1.4FLC 97%Rel PTI +17**DIX LEE TILLER JOKE USA000068001932**Appraisal: 93 @ 5-08 (93/92)
5-06 365D 2X 31350M 4.9% 1543F 3.3% 1033P DHIA**SNIDERS RONALDS ALSTAR USA00000604761 7GU398 A2A2**12/23 USDA GPTA +979M -0.10% +27F -0.08% +17P
+1.0DPR +3.3PL +392NM\$ 95NM%ile +384CM\$ 98% Rel
3.03SCS 1.40HCR 73% Rel 1.30CCR 92% Rel
1.20LIV 79% Rel -1.20GL 99% Rel 6.10EFC 81% Rel
AGA 12/23 PTAT -0.6 -1.0UDC +0.5FLC 98%Rel PTI +64**EMPIRE FARM LOMBARDI SUSAN USA000066529826****Empire Lone Star Toni Stark-ETV**
3rd Winter Yearling NGS-Harrisburg 2022

Full Sister to Lot 10; Maternal Sister to Lot 9



Coulee Crest AP Lilac-ET VG-87

2-02 365D 2X 23,790M 4.8% 1,136F 3.2% 766P
 Nominated Jr. All-American Spring Calf 2014
 Granddam of Lot 11

LOT 11 FEMARA SL LET IT GO-ET 840003284365199

Born: 12-14-2023 Tattoo LE S113
 Breeder: PISKOROWSKI JOSEPH H DDS
 ITHACA NY
 Owner: GERRITS DAN & BRITTANY
 NORTH PRAIRIE WI
 PA: +441M -0.12% -1F -0.04% +8P -67CM\$ -62NM\$
 +0.7PTAT +0.6UDC +1.2FLC -1.8DPR -1.0PL +12CPI 3.10SCS

GLADHEART MICHELANGELO-ET 840003206246837 54GU502 A2A2

12/23 USDA GPTA +656M -0.16% +1F -0.03% +17P
 -1.8DPR -1.5PL -24NM\$ 26NM%ile -26CM\$ 66% Rel
 3.01SCS -1.10HCR 38% Rel -2.20CCR 40% Rel
 -2.30LIV 35% Rel -0.60GL 42% Rel 1.80EFC 36% Rel
 AGA 12/23 PTAT +0.5 +0.2UDC +0.6FLC 57%Rel PTI +14

FEMARA LOONY-ETV 840003200059774

12/23 USDA PTA +226M -0.08% -3F -0.05% -1P
 -1.7DPR -0.5PL -99NM\$ 17NM%ile -108CM\$ 48% Rel
 3.18SCS-1.20HCR 19% Rel -2.40CCR 26% Rel
 -0.60LIV 20% Rel 0.70GL 34% Rel -2.20EFC 20% Rel
 1 Rec YDev: +1805M +17F +19P
 2 App 12/23 PTAT +0.8 +0.9UDR +1.8FLC 52%Rel CPI +9
 Appraisal: VG 87 @ 3-01 (VV+VV)
 2-01 305D 2X 26720M 5.2% 1385F 3.0% 810P 96



Femara Tank Lilly EX-90

2-02 305D 3X 18,410M 4.8% 877F 3.0% 555P
 1st Winter Yearling NY State Fair 2021
 Dam is a Full Sister to Dam of Lot 11



Coulee Crest AP Lorilee EX-90

2-10 365D 3X 41,180M* 4.7% 1,945F* 3.5% 1,425P*
 Dam of Ernie, Logo & Latimer
 Full Sister to Granddam of Lot 11; 4th Dam of Lot 12

A2A2 by extended parentage

COULEE CREST GRUMPY LEGEND-ET USA000068045040 7GU451 A2A2

12/23 USDA GPTA +638M -0.09% +13F +0.03% +26P
 -4.1DPR -2.5PL -48NM\$ 21NM%ile -47CM\$ 97% Rel
 3.15SCS -0.40HCR 68% Rel -5.30CCR 87% Rel
 -4.80LIV 65% Rel -1.10GL 98% Rel 5.40EFC 71% Rel
 AGA 12/23 PTAT +1.0 +1.0UDC +1.3FLC 97%Rel PTI +35

MAPLEHURST LES MARZIPAN CAN000009594210 A2A2

Appraisal: EX 92 @ 7-10 (EEEEEE)

WARWICK MANOR ALYMO BO USA000078000794 120GU2591 A2A2

12/23 USDA GPTA -742M +0.07% -23F +0.05% -16P
 +0.8DPR +0.4PL -161NM\$ 8NM%ile -163CM\$ 84% Rel
 3.30SCS 0.30HCR 34% Rel 0.20CCR 52% Rel
 2.10LIV 38% Rel 1.00GL 85% Rel -2.40EFC 39% Rel
 AGA 12/23 PTAT +0.5 +0.7UDC +1.4FLC 80%Rel PTI -16

COULEE CREST AP LILAC-ET USA000078001389 A2A2

Appraisal: 87 @ 3-09 (86/87)
 2-02 365D 2X 23790M 4.8% 1136F 3.2% 766P DHIA
 3-06 305D 2X 19030M 4.3% 818F 3.4% 638P 98
 Nominated Junior All-American Spring Calf 2014

3D: COULEE CREST NICK LORILYN USA000068023988 A1A2

Appraisal: 91 @ 5-00 (90/91)
 3-05 365D 3X 42440M*5.3% 2254F*3.1% 1298P* DHIA
 1168D 107900M 5.3% 5707F 3.3% 3533P LIFE

4D: FLAMBEAU MANOR DECISION LORI-ET USA000068012709 A2A2

Appraisal: 90 @ 8-02 (88/90) Gold Star Dam - 2013
 3-09 365D 3X 44250M*5.9% 2600F*3.0% 1313P* 94
 2328D 184340M 5.4%10017F 3.3% 6002P LIFE

5D: FLAMBEAU MANOR ENHANCER LANA USA000003043629

Appraisal: 92 @ 7-11 (90/90) Gold Star Dam - 2001
 5-10 365D 2X 30271M 5.4% 1645F 3.2% 968P DHIA
 1980D 130421M 4.9% 6454F 3.3% 4293P LIFE

6D: FLAMBEAU MANOR VOL LAURA USA000003022186

Appraisal: 90 @ 4-07
 4-02 305D 2X 18260M 4.2% 765F 3.7% 680P DHIA

7D: FLAMBEAU MANOR LESLIE USA000002947026

Appraisal: 90 @ 3-08 Gold Star Dam - 1992
 3-05 308D 2X 17320M 4.3% 738F 3.8% 655P DHIA

8D: FLAMBEAU MANOR LAUREL USA000002861817

Appraisal: 80 @ 9-04 Gold Star Dam - 1992
 3193D 167770M 4.6% 7639F 3.7% 6168P LIFE



Coulee Crest Fame Leeza-ET EX-92

3-00 365D 3X 27,880M 5.2% 1,448F 3.6% 990P
3rd Dam of Lot 12



Coulee Crest Fame Leelah-ET EX-91

3-10 365D 3X 33,990M 6.1% 2,078F* 3.4% 1,139P
Nominated All-American Four-Year-Old 2017
Full Sister to 3rd Dam of Lot 12

LOT 12 COULEE CREST CHECKMATE LYNNEA USA000097016376

Born: 10-16-2023 Tattoo LE P458

Breeder & Owner: COULEE CREST LLC

CASHTON WI

PA: +458M -0.13% -1F -0.01% +15P +115CM\$ +113NM\$
+0.3PTAT +0.2UDC +0.5FLC +0.0DPR +1.4PL +31CPI 2.97SCS

COULEE CREST RICHARD CHECKMATE 840003208361479 6GU116 A2A2

12/23 USDA GPTA +594M -0.09% +11F +0.01% +21P
+0.7DPR +3.3PL +286NM\$ 78NM%ile +292CM\$ 56% Rel
2.84SCS -1.5SCR 0.40HCR 32% Rel 0.40CCR 35% Rel
0.40LIV 30% Rel -1.00GL 42% Rel 4.60EFC 31% Rel
AGA 12/23 PTAT +0.5 +0.7UDC +0.9FLC 55%Rel PTI +72

COULEE CREST REPUTATION LINDY 840003214098949 A2A2

12/23 USDA GPTA +321M -0.16% -13F -0.02% +8P
-0.7DPR -0.5PL -60NM\$ 24NM%ile -63CM\$ 64% Rel
3.10SCS -0.50HCR 30% Rel -1.00CCR 32% Rel
-0.90LIV 28% Rel 0.80GL 42% Rel 2.60EFC 30% Rel
1 Rec YDev: +1407M -20F +59P
0 App 12/23 PTAT +0.1 -0.4UDR +0.0FLC 54%Rel CPI -13
1-10 365D 3X 22180M 4.3% 956F 3.5% 767P DHIA
3-00 305D 3X 24427M 3.9% 956F 3.6% 884P Proj. Act.



Coulee Crest Nick Lorilyn EX-91

107,900M 5.3% 5,707F 3.3% 3,533P Lifetime
5th Dam of Lot 12
3rd Dam of Lot 11

A2A2 by parentage

DAIRYMAN LEGEND RICHARD 840003009973860 49GU143 A2A2

12/23 USDA GPTA +755M -0.12% +12F +0.00% +25P
-1.2DPR -0.6PL +86NM\$ 30NM%ile +85CM\$ 90% Rel
3.10SCS 1.20HCR 50% Rel -1.80CCR 60% Rel
-2.40LIV 41% Rel -2.00GL 93% Rel 9.10EFC 46% Rel
AGA 12/23 PTAT +0.6 +0.4UDC +0.1FLC 88%Rel PTI +42

COULEE CREST LOGO CHARLOTTE-ET USA000097002910 A2A2

Appraisal: + 83 @ 2-08 (VVGVG)
1-11 348D 3X 23670M 5.2% 1223F 3.0% 711P 93

MISS ME REBAS REPUTATION-TW 840003150515719 6GU109 A2A2

12/23 USDA GPTA -596M +0.00% -28F +0.01% -19P
+1.1DPR +1.7PL -77NM\$ 13NM%ile -76CM\$ 82% Rel
2.92SCS 1.00HCR 43% Rel 1.30CCR 48% Rel
1.30LIV 37% Rel 0.30GL 84% Rel 1.50EFC 42% Rel
AGA 12/23 PTAT +0.3 +1.5UDC +0.3FLC 79%Rel PTI -24

COULEE CREST LONESTAR LIZZETTE-ETV USA000097007136

3D: COULEE CREST FAME LEEZA-ET USA000078001164 A2A2

Appraisal: EX 92 @ 4-11 (EEVEE)
3-00 365D 3X 27880M 5.2% 1448F 3.6% 990P DHIA

4D: COULEE CREST AP LORILEE USA000068042571

Appraisal: 90 @ 4-00 (91/90)
2-10 365D 3X 41180M*4.7% 1945F*3.5% 1425P* DHIA
Dam of Logo, Latimer & Ernie
Dtrs: COULEE CREST FAME LEEANNE-ET 91 @ 3-09 (91/90)
3-01 305D 3X 37570M*4.0% 1498F 3.2% 1201P* 91
COULEE CREST FAME LEELAH-ET 91 @ 4-03 (91/90)
3-10 365D 3X 33990M 6.1% 2078F*3.4% 1139P DHIA
Nominated All-American Four-Year-Old 2017
COULEE CREST FAME LEEYA-ET 90 @ 7-03 (90/92)
6-06 365D 3X 30220M 5.9% 1792F 3.5% 1053P DHIA

5D: COULEE CREST NICK LORILYN USA000068023988 A1A2

Appraisal: 91 @ 5-00 (90/91)
3-05 365D 3X 42440M*5.3% 2254F*3.1% 1298P* DHIA
1168D 107900M 5.3% 5707F 3.3% 3533P LIFE



Up The Creek Copper Avacado EX-91 2E
5-11 298D 2X 20,420M 5.0% 1,022F 3.0% 621P
Granddam of Lot 13



Up The Creek Morey Andie EX-93 4E
174,520M 5.1% 8,966F 3.5% 6,080P Lifetime
Dam of Audrey at GGS
3rd Dam of Lot 13

LOT 13 UP THE CREEK NU ANGORA

USA000097016585

Born: 01-07-2024 Tattoo LE A852
Breeder & Owner: ANDERSON DAVID L
LESTER PRAIRIE MN

A2A2 by parentage

PA: +113M +0.01% +6F -0.01% +3P +20CM\$ +19NM\$
+1.0PTAT +1.2UDC +1.5FLC -0.4DPR +0.9PL +38CPI 2.93SCS

COULEE CREST GRUMPY LEGEND-ET USA000068045040 7GU451 A2A2

12/23 USDA GPTA +638M -0.09% +13F +0.03% +26P
-4.1DPR -2.5PL -48NM\$ 21NM%ile -47CM\$ 97% Rel
3.15SCS -0.40HCR 68% Rel -5.30CCR 87% Rel
-4.80LIV 65% Rel -1.10GL 98% Rel 5.40EFC 71% Rel
AGA 12/23 PTAT +1.0 +1.0UDC +1.3FLC 97%Rel PTI +35

LANG HAVEN LEGEND NUGENT-ET USA000097011129 54GU522 A2A2

12/23 USDA GPTA +353M -0.08% +2F +0.03% +17P
-2.1DPR -1.2PL -83NM\$ 13NM%ile -80CM\$ 60% Rel
3.03SCS -0.20HCR 36% Rel -3.00CCR 42% Rel
-2.70LIV 36% Rel 0.30GL 44% Rel 2.80EFC 38% Rel
AGA 12/23 PTAT +1.2 +1.3UDC +2.8FLC 59%Rel PTI +50

LANG HAVEN PRADA NUGGET-ET USA000068045941 A2A2

Appraisal: EX 90 @ 8-10 (EVVEV)
3-08 328D 2X 20140M 5.6% 1129F 3.6% 717P 98

UP THE CREEK HOPPERS ANGORA 840003210758197 A2A2

12/23 USDA GPTA -127M +0.09% +9F -0.04% -12P
+1.3DPR +3.0PL +121NM\$ 65NM%ile +120CM\$ 60% Rel
2.82SCS -0.50HCR 27% Rel 1.80CCR 31% Rel
0.10LIV 31% Rel -1.30GL 37% Rel -0.50EFC 28% Rel
1 Rec YDev: -1163M -23F -83P
1 App 12/23 PTAT +0.7 +1.0UDR +0.2FLC 63%Rel CPI +23
Appraisal: +83 @ 2-09 (+VF++)
1-11 305D 2X 14190M 4.8% 685F 3.0% 428P 96
2-11 305D 2X 17393M 4.7% 811F 3.4% 586P Proj. Act.

UP THE CREEK SHAGGY HOPPER USA000078006130 A2A2

12/23 USDA GPTA -169M +0.21% +29F +0.06% +5P
-0.6DPR -0.6PL +48NM\$ 30NM%ile +53CM\$ 70% Rel
3.04SCS -0.90HCR 32% Rel -0.20CCR 42% Rel
-2.00LIV 30% Rel -1.90GL 74% Rel 3.40EFC 33% Rel
AGA 12/23 PTAT +0.2 +0.2UDC -0.1FLC 68%Rel PTI +29

UP THE CREEK COPPER AVACADO 840003013954360 A2A2

Appraisal: EX 91 @ 6-03 (VEVVE) 2E
2-00 296D 2X 14130M 4.6% 654F 3.0% 425P 95
3-00 314D 2X 14550M 4.8% 700F 3.2% 468P 97
4-00 284D 2X 15910M 4.9% 782F 3.1% 487P 96
4-11 292D 2X 17920M 4.9% 884F 3.2% 574P 97
5-11 298D 2X 20420M 5.0% 1022F 3.0% 621P 97
6-11 305D 2X 18909M 4.5% 852F 3.2% 604P Proj. Act.

3D: UP THE CREEK MOREY ANDIE USA000068042722 A2A2

Appraisal: EX 93 @ 12-03 (EEVEE) 4E
6-00 365D 3X 20970M 5.1% 1068F 3.7% 768P DHIA
3402D 174520M 5.1% 8966F 3.5% 6080P LIFE

Dam of Audrey at Guernsey Gold Sires
6th Senior Three-Year-Old NGS-Madison 2014

4D: UP THE CREEK CHALLENGES ADVENT USA000068019457

Appraisal: 90 @ 4-01 (90/91)

5D: UP THE CREEK DOUBLE L ATLANTA USA000068000477

Appraisal: 88 @ 4-04 (87/87)
4-00 306D 2X 20530M 4.4% 900F 3.3% 685P 98

6D: UP THE CREEK LOGICS ASPEN USA000003072626

7D: UP THE CREEK MAGICS ANDREA USA000003060904

Appraisal: 90 @ 3-11 (91/85)

8D: UP THE CREEK LORALS ALIAS USA000003050252

Appraisal: 87 @ 4-05



Up The Creek Glaciers Acorn EX-90
1st Sr. Three-Year-Old WI State Show 2005
Maternal Family of Lot 13



Flambeau Manor D Lilianna-ET GP-84
 All-American Spring Yearling 2021
 Full Sister to Dam of Lot 14
 Maternal Sister to Granddam of Lot 15

LOT 14 FLAMBEAU MANOR JD LILAC BLOSSOM USA000097016575

Born: 12-30-2023 Tattoo LE A776
 Breeder & Owner: VAN DOORN GARY
 TONY WI

PA: -333M +0.08% -1F +0.07% +0P +76CM\$ +69NM\$
 +0.8PTAT +1.0UDC +1.7FLC -0.1DPR +2.0PL +34CPI 2.93SCS

SPRINGHILL JAMES DEAN-ETV 840003151591428 551GU911 A2A2

12/23 USDA GPTA -278M +0.10% +5F +0.08% +4P
 -1.7DPR +1.6PL +75NM\$ 30NM%ile +86CM\$ 62% Rel
 2.80SCS -1.90HCR 38% Rel -2.80CCR 35% Rel
 0.80LIV 29% Rel 0.00GL 42% Rel -4.20EFC 31% Rel
 AGA 12/23 PTAT +1.0 +1.7UDC +1.7FLC 61%Rel PTI +41

FLAMBEAU MANOR D LILAC-ET USA000097013013

12/23 USDA PTA -387M +0.06% -7F +0.05% -4P
 +1.5DPR +2.3PL +62NM\$ 50NM%ile +66CM\$ 48% Rel
 3.05SCS -0.40HCR 21% Rel 1.50CCR 29% Rel
 1.50LIV 20% Rel -0.10GL 34% Rel -0.70EFC 22% Rel
 1 Rec YDev: -2195M -60F -37P
 1 App 12/23 PTAT +0.6 +0.3UDR +1.6FLC 49%Rel CPI +25
 Appraisal: + 80 @ 2-04 (+++G+)
 1-10 326D 2X 13020M 5.4% 698F 3.8% 491P 95
 2-11 305D 2X 15928M 5.3% 841F 3.7% 597P Proj. Act.

3D: FLAMBEAU MANOR LOGIC LOLITA USA000003067252

Appraisal: 90 @ 5-10 (90/88)
 4-07 305D 2X 22360M 4.0% 890F 3.3% 741P 93
 1906D 108250M 4.1% 4459F 3.5% 3792P LIFE

4D: FLAMBEAU MANOR PERFECT LORETTA USA000003043599

Appraisal: 86 @ 4-08
 4-06 332D 2X 19260M 4.3% 837F 3.8% 723P DHIA
 Dtrs: FLAMBEAU MANOR G LAUREN 91 @ 5-00 (91/91)
 Gold Star Dam - 2005
 4-06 365D 2X 26238M 5.1% 1335F 3.5% 909P DHIA
 FLAMBEAU MANOR TRUMPET LYNN 90 @ 4-07 (89/90)
 4-02 365D 2X 27923M 5.0% 1394F 3.3% 911P DHIA

5D: FLAMBEAU MANOR LORETTA USA000002892535

Appraisal: 80 @ 8-02
 7-04 347D 2X 23841M 4.8% 1148F 3.8% 901P DHIA
 3051D 153390M 5.0% 7721F 3.8% 5884P LIFE

IDLE GOLD A HERALD-P USA000097002947 54GU499 A2A2

12/23 USDA GPTA -580M +0.14% -3F +0.11% +0P
 -1.1DPR -0.3PL -62NM\$ 17NM%ile -49CM\$ 82% Rel
 2.85SCS -0.70HCR 36% Rel -1.90CCR 47% Rel
 -1.40LIV 30% Rel 0.30GL 86% Rel -2.70EFC 35% Rel
 AGA 12/23 PTAT +0.6 +1.1UDC +1.5FLC 82%Rel PTI +16

SPRINGHILL MENTOR JAZZY-ET USA000068031553 A2A2

Appraisal: EX 95 @ 6-09 (EEEE)
 4-06 365D 2X 34720M 5.2% 1799F 3.6% 1260P* DHIA

HI GUERN VIEW LEVI DRONE USA000097004646 94GU959 A2A2

12/23 USDA GPTA +225M -0.13% -13F -0.08% -6P
 -2.2DPR +0.2PL -168NM\$ 8NM%ile -182CM\$ 92% Rel
 3.35SCS -1.80HCR 53% Rel -3.00CCR 64% Rel
 0.20LIV 41% Rel -0.20GL 92% Rel -3.90EFC 50% Rel
 AGA 12/23 PTAT +1.5 +1.5UDC +2.4FLC 91%Rel PTI +7

FLAMBEAU MANOR HRY LOTUS-ET USA000068009481

Appraisal: EX 91 @ 14-05 (EEVVE)
 1-11 316D 2X 14650M 5.1% 747F 3.9% 571P DHIA
 3-00 309D 2X 16870M 5.1% 862F 4.1% 686P DHIA
 4-00 337D 2X 18300M 5.1% 936F 4.0% 739P 97
 5-00 329D 2X 15450M 5.3% 822F 4.1% 639P 97
 6-01 295D 2X 16190M 5.3% 861F 4.0% 653P 98
 7-01 365D 2X 20530M 5.2% 1061F 4.1% 835P DHIA
 8-08 365D 2X 17220M 5.2% 888F 4.2% 728P DHIA
 10-00 365D 2X 22050M 5.2% 1146F 4.1% 898P DHIA
 11-05 305D 2X 16880M 5.2% 874F 4.0% 671P 98
 3272D 168580M 5.2% 8819F 4.1% 6918P LIFE
 Dtrs: FLAMBEAU MANOR SILVER LEXANN 88 @ 5-11 (88/89)
 7-07 365D 2X 21020M 4.8% 1007F 4.1% 854P DHIA
 FLAMBEAU MANOR AP LULU 90 @ 4-11 (91/87)
 6-07 365D 2X 18630M 4.5% 845F 3.8% 716P DHIA
 FLAMBEAU MANOR LES LOUISE 92 @ 7-08 (92/90)
 4-06 364D 2X 21370M 5.1% 1086F 4.0% 850P 97
 FLAMBEAU MANOR LES LINDSEY 91 @ 5-00 (91/90)
 5-10 309D 2X 18240M 5.1% 932F 3.7% 674P 98
 FLAMBEAU MANOR B GRUMPY-ET 86 @ 7-00 (85/88)
 6-01 335D 2X 20320M 6.0% 1216F 4.1% 827P 96
 FLAMBEAU MANOR FAME LEXICON-ET 90 @ 6-03 (88/93)
 4-00 365D 2X 21430M 5.4% 1158F 3.9% 834P DHIA
 FLAMBEAU MANOR D LILIANNA-ET 84 @ 3-08 (80/83)
 2-00 365D 2X 19180M 5.0% 951F 3.8% 727P DHIA
 All-American Spring Yearling 2021



Flambeau Manor Hry Lotus-ET EX-91
 168,580M 5.2% 8,819F 4.1% 6,918P Lifetime
 Granddam of Lot 14; 3rd Dam of Lot 15

LOT 15 FLAMBEAU MANOR JD GLORIA USA000097016574

Born: 12-07-2023 Tattoo LE A775
 Breeder & Owner: VAN DOORN GARY
 TONY WI

PA: -352M +0.07% -5F +0.06% -4P -13CM\$ -19NM\$
 +0.9PTAT +1.3UDC +1.7FLC -1.1DPR +1.2PL +18CPI 2.94SCS

SPRINGHILL JAMES DEAN-ETV 840003151591428 551GU911 A2A2

12/23 USDA GPTA -278M +0.10% +5F +0.08% +4P
 -1.7DPR +1.6PL +75NM\$ 30NM%ile +86CM\$ 62% Rel
 2.80SCS -1.90HCR 38% Rel -2.80CCR 35% Rel
 0.80LIV 29% Rel 0.00GL 42% Rel -4.20EFC 31% Rel
 AGA 12/23 PTAT +1.0 +1.7UDC +1.7FLC 61%Rel PTI +41

FLAMBEAU MANOR D GINA USA000097013015

PA: -425M +0.04% -14F +0.03% -11P -112CM\$ -112NM\$
 +0.7PTAT +0.8UDC +1.7FLC -0.5DPR +0.7PL -3CPI 3.07SCS
 2-01 305D 2X 14463M 4.9% 709F 3.4% 496P Proj. Act.

IDLE GOLD A HERALD-P USA000097002947 54GU499 A2A2

12/23 USDA GPTA -580M +0.14% -3F +0.11% +0P
 -1.1DPR -0.3PL -62NM\$ 17NM%ile -49CM\$ 82% Rel
 2.85SCS -0.70HCR 36% Rel -1.90CCR 47% Rel
 -1.40LIV 30% Rel 0.30GL 86% Rel -2.70EFC 35% Rel
 AGA 12/23 PTAT +0.6 +1.1UDC +1.5FLC 82%Rel PTI +16

SPRINGHILL MENTOR JAZZY-ET USA000068031553 A2A2

Appraisal: EX 95 @ 6-09 (EEEEEE)
 4-06 365D 2X 34720M 5.2% 1799F 3.6% 1260P* DHIA

HI GUERN VIEW LEVI DRONE USA000097004646 94GU959 A2A2

12/23 USDA GPTA +225M -0.13% -13F -0.08% -6P
 -2.2DPR +0.2PL -168NM\$ 8NM%ile -182CM\$ 92% Rel
 3.35SCS -1.80HCR 53% Rel -3.00CCR 64% Rel
 0.20LIV 41% Rel -0.20GL 92% Rel -3.90EFC 50% Rel
 AGA 12/23 PTAT +1.5 +1.5UDC +2.4FLC 91%Rel PTI +7

FLAMBEAU MANOR B GRUMPY-ET USA000097003359

Appraisal: VG 86 @ 7-00 (VVGVV)
 1-11 270D 2X 8530M 6.2% 525F 4.0% 342P 96
 2-10 337D 2X 11530M 5.6% 643F 4.2% 480P 98
 3-11 281D 2X 13380M 5.8% 777F 4.0% 530P 96
 4-10 365D 2X 17330M 6.0% 1044F 4.2% 732P DHIA
 6-01 335D 2X 20320M 6.0% 1216F 4.1% 827P 96

3D: FLAMBEAU MANOR HRY LOTUS-ET USA000068009481

Appraisal: EX 91 @ 14-05 (EEVVE)
 10-00 365D 2X 22050M 5.2% 1146F 4.1% 898P DHIA
 3272D 168580M 5.2% 8819F 4.1% 6918P LIFE



Flambeau Manor G Lauren EX-91 GSD
 4-06 365D 2X 26,238M 5.1% 1,335F 3.5% 909P
 Maternal Sister to 3rd Dam of Lot 14
 Maternal Sister to 4th Dam of Lot 15

LOT 16 GOLDEN J COLLECTOR FRENCHFRY 840003281817276

Born: 11-01-2023 Tag # 1073

Breeder & Owner: JENSEN TRENT & LEANN
AMERY WI

PA: +77M +0.05% +13F +0.00% +3P +273CM\$ +269NM\$
+0.3PTAT +1.3UDC +0.5FLC +0.5DPR +3.9PL +53CPI 2.84SCS

DAIRYMAN COIN COLLECTOR 840003219111145 551GU916 A2A2

12/23 USDA GPTA -192M +0.21% +28F +0.01% -4P
+1.4DPR +6.3PL +445NM\$ 95NM%ile +450CM\$ 58% Rel
2.81SCS 1.30HCR 32% Rel 1.50CCR 35% Rel
2.90LIV 29% Rel -0.40GL 44% Rel 6.00EFC 31% Rel
AGA 12/23 PTAT +0.7 +1.8UDC +0.5FLC 56%Rel PTI +77

GOLDEN J MILES FLICK 840003245960679

PA: +345M -0.11% -3F -0.01% +10P +95CM\$ +93NM\$
-0.2PTAT +0.8UDC +0.4FLC -0.5DPR +1.4PL +26CPI 2.87SCS
1-11 305D 2X 17018M 4.9% 839F 3.8% 646P Proj. Act.

JENS GOLD COPPER COIN 840003134140210 6GU100 A2A2

12/23 USDA GPTA +62M +0.06% +14F -0.04% -5P
+1.4DPR +4.0PL +277NM\$ 73NM%ile +278CM\$ 88% Rel
2.76SCS 2.70HCR 49% Rel 2.20CCR 58% Rel
1.30LIV 40% Rel -1.00GL 93% Rel 6.00EFC 46% Rel
AGA 12/23 PTAT +0.6 +1.2UDC +0.9FLC 85%Rel PTI +53

DAIRYMAN LAREDO 2303 CHLOE 840003012938911 A2A2

Appraisal: EX 92 @ 9-10 (EEVEE) 2E Gold Star Dam - 2018
4-11 341D 3X 26910M 5.1% 1368F 3.7% 1009P 95

GOLDEN J LEGEND MILES 840003203205196 A2A2

12/23 USDA GPTA +662M -0.13% +7F -0.01% +20P
-2.6DPR +0.0PL +97NM\$ 34NM%ile +97CM\$ 59% Rel
2.99SCS -0.80HCR 35% Rel -3.10CCR 42% Rel
-1.70LIV 35% Rel -0.20GL 43% Rel 2.90EFC 36% Rel
AGA 12/23 PTAT +0.5 +1.2UDC +0.7FLC 59%Rel PTI +34

GOLDEN J JAEGER FLICKIT 840003203205193

Appraisal: G 75 @ 4-00 (GFFFG)
2-00 291D 2X 15090M 4.5% 672F 3.5% 528P 96
2-11 365D 2X 20250M 4.8% 968F 3.7% 750P DHIA

3D: GOLDEN J NAE NAE FLICKA 840003144341205

Appraisal: + 82 @ 5-00 (VV+F+)
4-01 365D 2X 20160M 5.0% 1014F 3.8% 766P DHIA

4D: GOLDEN J GRUMPY FIESTY USA000068028601

Appraisal: 81 @ 4-09 (83/76)
3-03 365D 2X 20040M 5.8% 1158F 3.6% 729P DHIA
2486D 122840M 5.8% 7112F 3.8% 4703P LIFE

LOT 17 CAMPBELLS DELMAN GIDEON 840003254319310

Born: 10-04-2023 Tattoo LE 2178 RE VGF

Breeder: CAMPBELL R STANLEY
STRAFFORD MO
Owner: VALLEY GEM FARMS
CUMBERLAND WI

PA: -363M +0.05% -8F +0.03% -7P -29CM\$ -33NM\$
+0.4PTAT +0.5UDC +0.4FLC +1.4DPR +0.9PL +3CPI 2.90SCS

DIX-LEE HIT IT DELMAN 840003225057815 A2A2

12/23 USDA GPTA -454M +0.20% +14F +0.08% -1P
+2.3DPR +1.1PL +103NM\$ 39NM%ile +111CM\$ 54% Rel
2.92SCS 0.00HCR 25% Rel 2.40CCR 31% Rel
-0.20LIV 27% Rel -0.50GL 32% Rel 0.90EFC 27% Rel
AGA 12/23 PTAT +0.4 +0.6UDC +0.5FLC 55%Rel PTI +42

CAMPBELLS TROUBLEMAKER GLINDA USA000097014715

VALLEY GOLD KOJACKS HIT IT-ETV USA000097000381 138GU7034 A2A2

12/23 USDA GPTA +100M +0.05% +14F +0.05% +13P
-0.3DPR +0.2PL +77NM\$ 30NM%ile +81CM\$ 76% Rel
3.07SCS -1.30HCR 30% Rel -0.40CCR 44% Rel
-1.70LIV 32% Rel 0.00GL 64% Rel -3.30EFC 36% Rel
AGA 12/23 PTAT +0.9 +0.5UDC +0.3FLC 77%Rel PTI +35

DIX LEE ROYCE DELILAH 840003129018239 A2A2

Appraisal: EX 92 @ 8-02 (EEEEEE) 2E
3-02 365D 2X 22770M 4.8% 1093F 3.7% 837P DHIA

KNAPPS PIE TROUBLEMAKER USA000097002433

CAMPBELLS JACK GOLDIE USA000097008476

3D: CAMPBELLS METRO GONZO USA000097002338

Appraisal: VG 87 @ 8-03 (VVVVV)
7-06 295D 2X 24260M 4.0% 980F 3.1% 745P 90

4D: CAMPBELLS ALUDE GUSSIE USA000068046401

Appraisal: 81 @ 2-10 (81/76)

5D: CAMPBELLS REGAL GOULASH USA000003084465

Appraisal: 84 @ 5-07 (84/83)
5-07 312D 2X 16190M 4.4% 706F 3.3% 541P 98

6D: CAMPBELLS ABES GLAZE USA000003066089

Appraisal: 91 @ 10-04 (92/90)
8-05 365D 2X 19800M 4.0% 796F 3.3% 661P DHIA
2958D 137720M 4.3% 5988F 3.4% 4623P LIFE

5th Aged Cow NGS-Louisville 2007

7D: GR-CAMPBELLS COCHEESE GISELLE USA000003066087

Appraisal: 84 @ 6-01 (85/83)

LOT 18 CAMPBELLS DELMAN ARABELLA

840003254319317 (pending)

Born: 11-17-2023 Tattoo LE 2186 RE VGF

Breeder: CAMPBELL R STANLEY

STRAFFORD MO

Owner: VALLEY GEM FARMS

CUMBERLAND WI

VALLEY GOLD KOJACKS HIT IT-ETV USA000097000381 138GU7034 A2A2

12/23 USDA GPTA +100M +0.05% +14F +0.05% +13P
-0.3DPR +0.2PL +77NM\$ 30NM%ile +81CM\$ 76% Rel
3.07SCS -1.30HCR 30% Rel -0.40CCR 44% Rel
-1.70LIV 32% Rel 0.00GL 64% Rel -3.30EFC 36% Rel
AGA 12/23 PTAT +0.9 +0.5UDC +0.3FLC 77%Rel PTI +35

DIX-LEE HIT IT DELMAN 840003225057815 A2A2

12/23 USDA GPTA -454M +0.20% +14F +0.08% -1P
+2.3DPR +1.1PL +103NM\$ 39NM%ile +111CM\$ 54% Rel
2.92SCS 0.00HCR 25% Rel 2.40CCR 31% Rel
-0.20LIV 27% Rel -0.50GL 32% Rel 0.90EFC 27% Rel
AGA 12/23 PTAT +0.4 +0.6UDC +0.5FLC 55%Rel PTI +42

DIX LEE ROYCE DELILAH 840003129018239 A2A2

Appraisal: EX 92 @ 8-02 (EEEE) 2E
3-02 365D 2X 22770M 4.8% 1093F 3.7% 837P DHIA

CAMPBELLS JACK ARES USA000097015250

PA: -375M -0.10% -34F -0.02% -16P -251CM\$ -250NM\$
+0.2PTAT +1.1UDC +0.7FLC +0.9DPR -1.4PL -34CPI 2.93SCS
2-02 305D 2X 13803M 5.0% 695F 3.5% 484P Proj. Act.

CAMPBELLS HOLLYWOOD JACK USA000097002280

AGA 12/23 PTAT +0.1 +1.0UDC +0.2FLC 56%Rel

CAMPBELLS ANSWER ATHENA USA000097002298

Appraisal: VG 85 @ 5-00 (VV+++)
2-07 365D 2X 14410M 3.9% 556F 3.2% 465P DHIA
4-00 365D 2X 14610M 4.2% 609F 3.3% 485P DHIA

3D: CAMPBELLS DONALD AJAX USA000078001743

Appraisal: + 84 @ 9-03 (VV+++)

4D: CAMPBELLS ALUDE AGGIE USA000068040561

Appraisal: 78 @ 3-11 (77/82)

5D: CAMPBELLS REGAL ANGEL USA000068005685

Appraisal: 91 @ 9-07 (91/89)
8-04 365D 2X 17890M 4.4% 785F 3.3% 597P DHIA
3330D 134250M 4.4% 5894F 3.6% 4866P LIFE

6D: CAMPBELLS ABES ABBOTT USA000003066101

Appraisal: 84 @ 5-10 (84/77)

7D: CAMPBELLS COCHEESE ARCADIA USA000003048742

Appraisal: 80 @ 2-03

8D: KEN MAR MANOR ACES ANN USA000003021389

Appraisal: 87 @ 6-06
5-00 305D 2X 17950M 4.8% 857F 3.6% 645P DHIR

INDEX TO CONSIGNORS

Embryos/IVF Session

IVF SESSION WITH LAVA.....	COULEE CREST LLC.....	F
3 #1 REPUTATION X COCONUT.....	KINDSCHI LEVI.....	B
5 #1 GOLDMINE/AUDREY X BAHAMA.....	NUTTLEMAN ALYSSA.....	D
5 #1 GOLDMINE/AUDREY X BINDI.....	NUTTLEMAN KATE.....	C
5 #1 COLLECTOR X VILLA.....	RHG.....	A
4 MAS X ZENITH.....	SCHRAUTH EVAN.....	E

Live Lots/Choices

UP THE CREEK NU ANGORA.....	ANDERSON DAVID.....	13
AUDREY X HEARTSONG CHOICE.....	ANDERSON KEVIN.....	6
CIRCLE B SUITOR TWISTER.....	BEUKEMA HALEY & GARRETT.....	7
JC DJ ALEESHA-ETV.....	CLARK JENNIFER.....	8
COULEE CREST CHECKMATE LYNNEA.....	COULEE CREST LLC.....	12
FEMARA SL LET IT GO-ET.....	GERRITS DAN & BRITTANY.....	11
POND N PINES JD PAPRIKA-ETV.....	HAAG, JONES & PROSEK.....	3
GOLDEN J COLLECTOR FRENCHFRY.....	JENSEN TRENT & LEANN.....	16
PRAIRIE GEM JD LIL BIT-ETV.....	PRAIRIE CREAM & VALLEY GEM... 5	
REPUTATION X LAVA CHOICE.....	PRITZL DOMINIC.....	1
COULEE CREST BREEZY LAVENDER-ETV....	PRITZL DOMINIC.....	2
EMPIRE BREEZY SUNSET-ET.....	PRITZL DOMINIC.....	9
CORSTAR DELTA DAWN.....	SALZL CORY & KRISTEN.....	4
EMPIRE LONE STAR MORGAN STARK-ETV....	SCHRUPP TIM & MEGAN.....	10
CAMPBELLS DELMAN GIDEON.....	VALLEY GEM FARMS.....	17
CAMPBELLS DELMAN ARABELLA.....	VALLEY GEM FARMS.....	18
FLAMBEAU MANOR JD LILAC BLOSSOM.....	VAN DOORN GARY.....	14
FLAMBEAU MANOR JD GLORIA.....	VAN DOORN GARY.....	15

SEMEN SELLING - DONATED TO BENEFIT WISCONSIN YOUTH!

- LOT S19** \$100 VOUCHER FOR GUERNSEY SEMEN AT SEMEX
Donated by Semex
- LOT S20** \$120 VOUCHER FOR GUERNSEY SEMEN AT SEMEX
Donated by Miss Me Guernseys & Just A Dream Guernseys
- LOT S21** 10 UNITS OF DONNYBROOK NOVAK AUNRY 97003545 54GU497 A2A2
Donated by Duane Schuler
- LOT S22** 2 UNITS INDIAN ACRES AMERICAN PIE 68016348 31GU618 A2A2
Donated by Guernsey Marketing Service Semen in GMS tank, Columbus, OH
- LOT S23** 5 UNITS GOLDEN J HELIOS OKYLE 840003245960709 6GU136 A2A2
Donated by Guernsey Marketing Service Semen in GMS tank, Columbus, OH
- LOT S24** 3 UNITS PINE GROVE QUEBEC ROYAL 68025751 31GU626 A2A2
3 UNITS SNIDERS PERFECT AGILITY 68047156 293GU141 A2A2
Donated by Guernsey Marketing Service Semen in GMS tank, Columbus, OH
- LOT S25** VOUCHER FOR 5 UNITS MAR RAL OHGR INDIANA JONES 97014161 788GU9 A2A2
Donated by Masterpiece Genetics
- LOT S26** VOUCHER FOR 5 UNITS LANG HAVEN LEGEND NUGENT-ET 97011129 54GU522 A2A2
Donated by Masterpiece Genetics
- LOT S27** 10 UNITS ADAMS CREEK LONESTAR BRECKEN-ETV 97008039 A2A2
Lone Star x Bianca VG-89 Donated by Adams Creek Farm
- LOT S28** 5 UNITS SPRINGHILL JAMES DEAN-ETV 840003151591428 551GU911 A2A2 SEXED
Donated by the Wisconsin Guernsey Breeders Association
- LOT S29** 5 UNITS MARODORE RANDALLS VENGEANCE 97006605 6GU113 A2A2
Donated by Coulee Crest LLC
- LOT S30** 4 UNITS GLADHEART MICHELANGELO-ET 840003206246837 554GU502 A2A2 SEXED
Donated by Coulee Crest LLC
- LOT S31** 5 UNITS LANG HAVEN LONDON TORPEDO 840003233414503 554GU520 A2A2 SEXED
Donated by Pond N Pines
- LOT S32** 10 UNITS GLADHEART MICHELANGELO-ET 840003206246837 54GU502 A2A2
Donated by Lang Haven Guernseys
- LOT S33** VOUCHER FOR 5 UNITS RHG VILLA LONDON VERNON-ETV 840003213010574 94GU960 A2A2
Donated by ABS
- LOT S34** 5 UNITS SPRINGHILL JACK DANIELS-ETV-P 840003151591419 554GU506 A2A2 SEXED
Donated by Empire Guernseys
- LOT S35** 1 UNIT EDGEWATER MEADOWS YOGIBEAR-ET 604917 7GU402 A2A2
Donated by Empire Guernseys
- LOT S36** 5 UNITS HI GUERN VIEW CC DENZEL-ETV 840003214098894 777GU127 A2A2 SEXED
Donated by Two Guernsey Girls Creamery
- LOT S37** 5 UNITS HI GUERN VIEW CC DENZEL-ETV 840003214098894 200GU127 A2A2
Donated by Two Guernsey Girls Creamery
- LOT S38** 10 UNITS CLOVEN-VIEW CALVARY HANK 840003257166404 54GU525 A2A2
Calvary x GP-84 Latimer Donated by Evan Schrauth
- LOT S39** 8 UNITS CHUPPS HILLPOINT GDUST KRINGLE-ET 68019860 31GU622 A2A2
Donated by Kadence Farm
- LOT S40** 5 UNITS MAR RAL MARTHAS KAISER 78005500 120GU2926 A2A2
Donated by Gold Rush Guernseys
- LOT S41** 5 UNITS HI GUERN VIEW LEVI DRONE 97004646 94GU959 A2A2
Donated by Valley Gem Farm
- LOT S42** 10 UNITS COULEE CREST LAVAS HURRICANE-ETV 840003214098780 551GU915 A2A2 SEXED
Donated by Seth Johnson

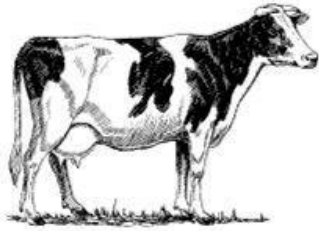

**HERMAN
FARMS**

AUBURNDALE, WI

MATT, OLIVIA, AND LUCY

**HAVE A
SAFE 2024!**



THE PANKRATZ'S AUBURNDALE, WI

**Welcome to the 2024 Convention with the
Central WI Guernsey Breeders!**

**Bluff View Family Farms
Arpin, WI**

Welcomes you to this year's convention!

**Kevin, Sandi, Tyler, Trevor, Isaiah, Bella, Hannah, Taylor, Mateo,
Aiden and Emerson Schill**

~Registered Guernsey's and Holsteins~

HAPPY HOOFER HOOF CARE, LLC.



ROBERT GAUGER
Phone: 715.572.3652

KEVIN SCHILL
Phone: 715.305.8907

DAN ZENNER
Phone: 715.459.1621

6662 Grant Road, Vesper, WI 54489

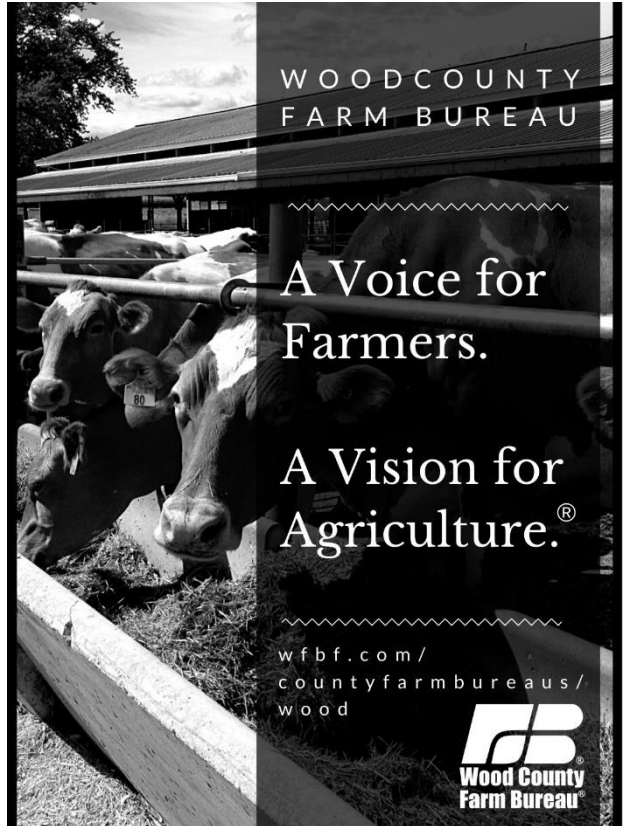

WOOD COUNTY
FARM BUREAU

A Voice for
Farmers.

A Vision for
Agriculture.®

wfbf.com/
countyfarmbureaus/
wood



Looking for a unique flavor? Choose from over 200 different types and styles of Wisconsin Cheese.



We invite you to enjoy a taste of Wisconsin.



Dairy State Cheese, LLC.
6888 State HWY 13/34 Rudolph, WI 54475
Mon.-Fri. 8:00 - 5:00, Sat. 8:00 - 4:00 and Closed Sundays

Eric & Kaitlyn Bymers
Hadlee, Dylan & Lexee

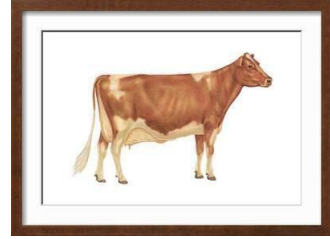
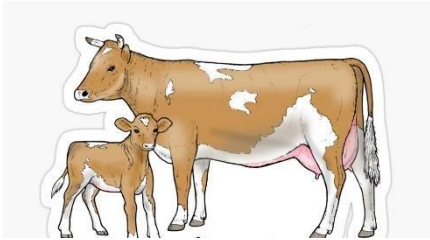

Blue Ridge Guernseys
Jerry Buol Family
Barneveld, WI



ALN FA DALE FARMS

Gary Bymers & Brian Bymers

Marshfield, WI 715-207-2388

Central Wisconsin Guernsey Breeders
Welcomes you to the 2024
State Convention!

*Rietbrock Farms has enjoyed
Registered Guernsey's for the past
40 years!!*

*Alan Witucki
Athens, WI*

Best wishes for a successful Convention



**WATCH FOR THOSE
BREEZY CALVES!**

BREEZY KNOLL FARM
Dominic Pritzl | 920-905-5044
14214 Hilltop Rd, Cato, WI 54230



on the farm - in the market - working together

**STRATFORD
MARKET**

214910 State Hwy. 97 • P.O. Box 51 • Stratford, WI 54484
715-687-4101 • stratford@equitycoop.com

**Time tested and true,
and still the most
reliable, secure way for
you to market livestock.**

Sale Schedules:

Monday: Market Cattle and Calves at 10:00 AM

Tuesday: Organic Cattle, Market Cattle and Calves at 11:00 AM

**Wednesday: Market Cattle, Butcher Hogs, Sheep, Goats, Feeder
Cattle and Calves beginning at 10:30 AM**

Special Dairy Cattle Sales: 1st & 3rd Tuesday of the month at 11:00 AM

Feeder Cattle: Every Wednesday at 12:30 PM

Hay Auctions: Every Tuesday at 10:00 AM

Feeder Pigs: 2nd Tuesday of the month at 12:00 PM

Additional Services :

- Trucking
- Field Services
- Private Treaty Sales
- Animal Health Products
- Live on CattleUSA.com

715-687-4101 | Stratford@equitycoop.com

Providing you with
BREED-LEADING GUERNSEY GENETICS

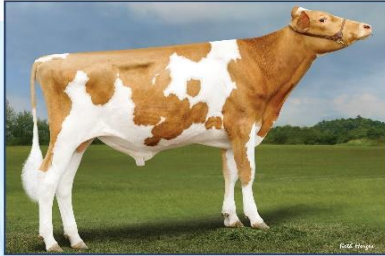

54GU520 **TORPEDO**
 #1 Type bull in the breed
 Fancy calves on the ground
 SEXED semen available

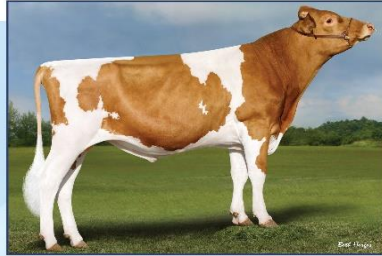

54GU519 **ANDRE**
 #1 Milk bull in the breed
 Great cow family
 SEXED semen available



54GU506 **Jack Daniels-P**
 Siring show winners
 Component improver
 POLLED

To view the complete lineup, visit our website:

Masterpiecegeneticsllc.com



Common Sense Genetics

John Ivan Oberholtzer
715-955-4579

We Breed Profitable Cows



**The Central Wisconsin Guernsey Breeders Association
 would like to welcome you to the
 2024 State Convention!**



Paul & Stephanie Beranek
 Clay Blanchard & Ashley Hohenstein
 Brian Bymers
 Gary Bymers
 Matt Herman & Olivia Pelot
 Marylou Herman
 Bruce & Peggy Pankratz
 Emily Pankratz
 Charlie Schill & Janel Welniak
 Kevin & Sandi Schill
 Trevor Schill
 Tyler Schill
 Julie Wendler
 Al Witucki



Hailey Beranek
 Camden Beranek
 Colton Beranek
 Brooklyn Hohenstein
 Bryce Hohenstein
 Lucy Herman
 Rachel Pankratz
 Aiden Schill
 Emerson Schill
 Hannah Schill
 Isabella Schill
 Isaiah Schill
 Mateo Schill
 Taylor Schill