

*Buckeye Classic  
Sale*



**Thursday, March 28, 2024**

**11:00 EDT • Ohio Expo Center**

**Columbus, Ohio**

# Welcome!

Since 1981, The Buckeye Classic Sale has been an outstanding tradition of the Buckeye Dairy Club. In these 43 years, the club and sale have adapted and undergone many changes to get to where they are today, always staying true to our mission of promoting and supporting the dairy industry here at Ohio State. Every year, club members work hard to put on a quality sale featuring cattle from across Ohio and surrounding states. Our success over the past 43 years has been possible thanks to the support and connections we have made with dairy club alumni and many others from within the dairy industry.

The sale committee would like to thank everyone involved in making this sale possible. From consignors to buyers, and all those who assist behind the scenes, your support means the world to us. We are proud to represent both The Ohio State University and Buckeye Dairy Club through the sale. From stylish show heifers to high genomics to embryos, we have brought together the best for this year's edition of the Buckeye Classic Sale.

Garrett Hastings & Cole Pond, Sale Chairs





**March 28, 2024**  
**11:00 EDT**

**Ohio Expo Center**  
**717 E. 17th Ave**  
**Columbus, OH**

## **Auctioneer**

Todd Woodruff 937-605-0139

## **Pedigrees**

Jeff Brown 419-295-5088

## **Ohio Guernsey Breeders**

Blaine Crosser, Pedigrees 614-406-8446  
Krista Richardson 419-564-4761  
Michael Hurst 937-672-0343  
Chris Lang 330-473-9660

## **Sale Host:**



**Buckeye Dairy Club**  
[buckeyedairyclub@gmail.com](mailto:buckeyedairyclub@gmail.com)

## **Sale Chairs**

Garrett Hastings 440-321-6555  
Cole Pond 614-800-5137

## **Advisors**

Dr. Maurice Eastridge 937-243-1162  
John Lemmermen 614-403-6151

## **Cattle Preparation**

Dylan Duncan 814-807-4048  
Peyton Erbsen 815-764-0607

## **Online Bidding:**



Aaron Ray Tompkins  
336-363-4639  
[www.cowbuyer.com](http://www.cowbuyer.com)

# Dr. Peter Spike Legacy

Dr. Peter Spike gave over three decades of his life to Ohio's dairy industry. He was an educator, a coach, a consultant, a breeder of Holstein cows, and above all an advocate for youth. In his many and diverse roles in Ohio and across the nation, he truly left a legacy for all of us.

Over his extensive years of travel across the globe, he was continually looking for memorabilia to purchase. According to his wife Jean, it was his intent to donate these in fund raisers for dairy judging. As the coach here at OSU, she contacted me to accept ownership of these items and use them for that sole purpose. They are now in a secure location, and we are attempting to honor his wishes.

Following is a list of the items. Please use the QR code below to open the website, find the numbered item, and view the corresponding photo. Feel free to contact Bonnie Ayars (ayars.5@osu.edu) and offer a donation/bid to our collegiate dairy judging. A committee has set a value on each item. Your offer will be reviewed every two weeks. The closing date for all offers will be **June 1**.

Your interest in this project will be beneficial to many but the best gift is still your contribution to continuing the legacy of Dr. Peter Spike and his years of invaluable service.

## Items:

1. "Days of Splendor" by Mort Kunstler
2. "Barns Across America" by Bonnie Mohr (signed)
  - a) "Autumn Splendor"
  - b) "Summer Glory"
  - c) "Winter Reverence"
  - d) "Spring Declared"
3. "Curious Onlookers" by Robert Duncan
4. "Six in Serenity" by Jeanne Tuman (signed)
5. "Dairy Breeds of North America" by Bonnie Mohr
6. "Dairy Breeds of North America" by Bonnie Mohr (not framed)
7. "Dairy Breeds of the Western Hemisphere"
8. "Daybreak" by Bonnie Mohr (signed)
9. "Foster Mothers of the Human Race" by James Baird
10. "Foster Mothers of the Human Race" by James Baird (plaque)
11. "Raising 'em Right" by Bonnie Mohr
12. "County Fair" by Martha Leone (signed)
13. "One Snowy Night" by Bonnie Mohr (signed by students)
14. "Ideal Holstein Cow" by Bonnie Mohr
15. "Ideal Holstein Bull" by Bonnie Mohr
16. Metal Cloverleaf Dairy Sign (new)
17. "Wild Ox of Scotland"
18. Little girl followed by Jersey cows
19. Holsteins and red barn in Autumn
20. Abstract watercolor Holstein drawing by Sharon Stozenberger
21. and 22. Holstein Type cow (plaque)





**Rozelyn Aaron Villa EX-94 2E GSD**

Three-Time Total Performance Cow NGS-Puyallup  
Dam of Lots G1 & G2



**Rozelyn L Man Vianne EX-94**

Nom. All-American 2022  
Maternal Sister to Lots G1 & G2



**Rozelyn Gotcha Villamae-ET EX-92**

Maternal Sister to Lots G1 & G2



RHG PT Villa Coin **3166-ETV**

840003267558677 Born: 09-14-2023 Tag # 3166  
12/23 USDA GPTA +127M +0.18% +38F +0.04% +12P  
-0.1DPR +6.1PL +486NM\$ 98NM%ile +493CM\$ 49% Rel  
2.88SCS 0.80HCR 28% Rel 0.00CCR 30% Rel  
1.80LIV 28% Rel -0.30GL 31% Rel 3.60EFC 28% Rel  
0 App 12/23 PTAT +1.5 +2.0UDR +1.9FLC 50%Rel CPI +113

Fall Calf  
A2A2 Confirmed

#4 CPI Heifer - December 2023

**Dairyman Coin Collector A2A2**

840003219111145 551GU916  
12/23 USDA GPTA -192M +0.21% +28F +0.01% -4P  
+1.4DPR +6.3PL +445NM\$ 95NM%ile +450CM\$ 58% Rel  
2.81SCS 1.30HCR 32% Rel 1.50CCR 35% Rel  
2.90LIV 29% Rel -0.40GL 44% Rel 6.00EFC 31% Rel  
AGA 12/23 PTAT +0.7 +1.8UDC +0.5FLC 56%Rel PTI +77

**Rozelyn Aaron Villa A2A2**

USA000068042242 Appraisal: EX 94 @ 10-05 (EEEE) 2E  
Gold Star Dam - 2016  
12/23 USDA GPTA +251M +0.23% +53F +0.08% +23P  
-0.7DPR +2.9PL +477NM\$ 98NM%ile +489CM\$ 71% Rel  
2.84SCS 0.60HCR 36% Rel -1.00CCR 46% Rel  
-0.10LIV 41% Rel 0.80GL 40% Rel 2.80EFC 38% Rel  
5 Rec YDev: +970M +106F +53P  
3 App 12/23 PTAT +1.4 +1.8UDR +2.0FLC 74%Rel CPI +125  
2-00 350D 2X 19580M 5.0% 987F 3.5% 691P 101  
3-01 365D 2X 23380M 5.2% 1225F 3.6% 841P 101  
4-06 331D 2X 24420M 5.2% 1269F 3.6% 891P 101  
5-07 365D 2X 26110M 5.3% 1384F 3.8% 997P 101  
6-09 365D 2X 23900M 5.6% 1330F 3.9% 933P 102  
9-03 365D 2X 25010M 5.3% 1321F 3.7% 915P 99  
2617D 163750M 5.4% 8778F 3.8% 6190P LIFE

Dam of 26 of the top 200 CPI Heifers - December 2023  
Total Performance Cow NGS-Puyallup 2016, 2017 & 2018  
1st 5-Year-Old NGS-Puyallup 2016  
Daughters: Rozelyn Gotcha Villamae EX-92  
6-03 365D 2X 22080M 5.9% 1298F 3.8% 837P 98  
Rozelyn L Man Vianne EX-94  
#45(T) CPI Cow December 2023  
Nominated All-American 5-Year-Old 2022  
Rozelyn Beau Vella-ET VG-88

**Jens Gold Copper Coin A2A2**

840003134140210 6GU100

**Dairyman Laredo 2303 Chloe A2A2**

840003012938911 Appraisal: EX 92 @ 9-10 (EEVVE) 2E GSD  
4-11 341D 3X 26910M 5.1% 1368F 3.7% 1009P 95

**Sniders Option Aaron-ET A2A2**

USA000000604670 7GU395

**Rozelyn Samson Vienna A2A2**

USA000068018724 Appraisal: 91 @ 8-03 (88/93)  
1-11 323D 2X 15730M 4.9% 770F 3.5% 554P 101  
2-11 365D 2X 18920M 5.0% 951F 3.6% 687P 102  
4-01 310D 2X 21340M 5.3% 1136F 3.5% 751P 102  
5-02 365D 2X 24330M 5.3% 1290F 3.6% 866P 101  
6-05 357D 2X 25240M 5.3% 1330F 3.5% 885P 102  
7-06 365D 2X 26530M 5.1% 1362F 3.6% 951P 101  
8-08 365D 2X 25370M 5.3% 1351F 3.6% 924P 102  
10-00 365D 2X 22710M 5.5% 1245F 3.8% 867P 101  
2925D 185590M 5.3% 9750F 3.6% 6705P LIFE



# RHG PT Villa Audrey **9940-ETV**

840003254487997 Born: 03-13-2023 Tag # 9940  
12/23 USDA GPTA +384M +0.13% +41F +0.03% +19P  
+0.3DPR +3.5PL +456NM\$ 98NM%ile +462CM\$ 49% Rel  
2.90SCS 0.60HCR 27% Rel 0.50CCR 31% Rel  
0.60LIV 28% Rel 0.30GL 31% Rel -1.20EFC 28% Rel  
0 App 12/23 PTAT +0.7 +1.0UDR +1.1FLC 50%Rel CPI +100

**Spring Yearling**  
A2A2 Confirmed  
Selling Open

**#18(T) CPI Heifer -  
December 2023**

## **Up The Creek London Audrey A2A2**

840003210758207 6GU122  
12/23 USDA GPTA +327M +0.03% +21F +0.01% +12P  
+1.4DPR +3.4PL +332NM\$ 86NM%ile +334CM\$ 58% Rel  
2.97SCS +0.5SCR -0.20HCR 29% Rel 1.50CCR 36% Rel  
0.60LIV 30% Rel 0.20GL 43% Rel -5.10EFC 30% Rel  
AGA 12/23 PTAT +0.6 +0.5UDC +1.3FLC 56%Rel PTI +73

## **Rozelyn Aaron Villa A2A2**

USA000068042242 Appraisal: EX 94 @ 10-05 (EEEEEE) 2E  
5-07 365D 2X 26110M 5.3% 1384F 3.8% 997P 101  
2617D 163750M 5.4% 8778F 3.8% 6190P LIFE

## **Golden I London A2A2**

USA000068039423 54GU481

## **Up The Creek Morey Andie A2A2**

USA000068042722 Appraisal: EX 93 @ 12-03 (EEVEE) 4E  
6-00 365D 3X 20970M 5.1% 1068F 3.7% 768P DHIA

## **Sniders Option Aaron-ET A2A2**

USA00000604670 7GU395

## **Rozelyn Samson Vienna A2A2**

USA000068018724 Appraisal: 91 @ 8-03 (88/93)  
7-06 365D 2X 26530M 5.1% 1362F 3.6% 951P 101  
2925D 185590M 5.3% 9750F 3.6% 6705P LIFE

RHG

920-988-0406



# Dairyman Audrey 5459 **Overt-ET**

840003261902657 Born: 08-01-2023 Tag # 5459  
12/23 USDA GPTA +613M -0.05% +19F -0.01% +18P  
+2.1DPR +5.7PL +460NM\$ 98NM%ile +462CM\$ 49% Rel  
2.87SCS 0.20HCR 27% Rel 2.30CCR 30% Rel  
2.90LIV 27% Rel 0.20GL 31% Rel -3.90EFC 27% Rel  
0 App 12/23 PTAT +0.8 +1.1UDR +1.2FLC 51%Rel CPI +100

**Summer Yearling**  
A2A2 by parentage

**#18(T) CPI Heifer -  
December 2023**

## **Up The Creek London Audrey A2A2**

840003210758207 6GU122  
12/23 USDA GPTA +327M +0.03% +21F +0.01% +12P  
+1.4DPR +3.4PL +332NM\$ 86NM%ile +334CM\$ 58% Rel  
2.97SCS +0.5SCR -0.20HCR 29% Rel 1.50CCR 36% Rel  
0.60LIV 30% Rel 0.20GL 43% Rel -5.10EFC 30% Rel  
AGA 12/23 PTAT +0.6 +0.5UDC +1.3FLC 56%Rel PTI +73

## **Jens Gold Logo Opal A2A2**

840003128753786 Appraisal: EX 90 @ 6-06 (EEVVE) 2E  
12/23 USDA GPTA +351M +0.02% +20F +0.02% +16P  
+1.3DPR +6.1PL +415NM\$ 97NM%ile +421CM\$ 70% Rel  
2.86SCS -0.30HCR 34% Rel 1.00CCR 42% Rel  
2.80LIV 34% Rel 0.00GL 43% Rel -2.10EFC 35% Rel  
5 Rec YDev: +442M +24F +21P  
3 App 12/23 PTAT +1.1 +1.5UDR +1.5FLC 73%Rel CPI +103  
Gold Star Dam - 2023  
2-05 322D 2X 16800M 4.5% 764F 3.5% 593P 96  
3-06 348D 2X 18970M 4.7% 901F 3.6% 682P 96  
4-07 307D 2X 16970M 4.7% 803F 3.6% 609P 74  
5-09 365D 3X 25580M 4.9% 1260F 3.5% 893P DHIA  
7-03 307D 3X 22180M 4.8% 1066F 3.5% 777P 103  
1752D 105410M 4.8% 5069F 3.6% 3752P LIFE

**#12(T) CPI Cow December 2023**

**Sons headed to GGS & ST Genetics!**

Dtr: Jens Gold Grumpy Oval VG-87

4-00 365D 3X 24110M 4.4% 1071F 3.6% 869P DHIA

**#21(T) CPI Cow December 2023**

## **Golden I London A2A2**

USA000068039423 54GU481

## **Up The Creek Morey Andie A2A2**

USA000068042722 Appraisal: EX 93 @ 12-03 (EEVEE) 4E  
6-00 365D 3X 20970M 5.1% 1068F 3.7% 768P DHIA

## **Coulee Crest Conqueror Logo A2A2**

USA000068048419 1GU448

## **Jens Gold Alstar Opallo A1A2**

USA000068033016 Appraisal: VG 88 @ 8-00 (EEVVV)  
2-05 294D 2X 12840M 4.7% 601F 3.5% 455P 95  
3-05 305D 2X 14540M 4.5% 650F 3.6% 530P 97  
4-07 305D 2X 17700M 4.6% 816F 3.6% 635P 97  
5-11 365D 2X 21552M 4.8% 1029F 3.8% 812P DHIA  
7-09 365D 2X 16260M 5.7% 924F 3.7% 604P DHIA  
2203D 101300M 4.9% 4992F 3.7% 3724P LIFE



Tim & Tammy Vanhaitsma  
616-291-4292

## **Jens Gold Grumpy Oval VG-87**

**#21(T) CPI Cow December 2023**

Maternal Sister to Lot G3

© Len Jordan  
Light Photo Photography



**Coulee Crest Pilot Lava-ET EX-90-2E**

#4 CPI Cow December 2023  
Dam of Lot G4



**Coulee Crest Theo Summer-ETV VG-88**

Nominated All-American 2023  
Maternal Sister to Lot G4



**Coulee Crest London Skylar-ETV VG-86**

HM All-American 2023  
Maternal Sister to Lot G4



Coulee Crest Sparta **Sage-ETV**

840003257821224 Born: 12-23-2023 Tattoo LE P464  
PA: +783M +0.01% +37F +0.01% +28P +207CM\$ +203NM\$  
+1.3PTAT +1.7UDC +2.3FLC -2.5DPR -0.2PL +102CPI 2.89SCS

**Winter Calf**

A2A2 by extended parentage

Ranks #13(T) on CPI Heifer List  
- December 2023!

**Kadence Java Sparta-P A2A2**

USA000097013057 6GUI30  
12/23 USDA GPTA +570M -0.08% +11F +0.03% +25P  
-2.4DPR -0.4PL +40NM\$ 30NM%ile +47CM\$ 51% Rel  
2.87SCS -1.60HCR 27% Rel -3.30CCR 28% Rel  
-2.00LIV 25% Rel 1.20GL 30% Rel -0.40EFC 26% Rel  
AGA 12/23 PTAT +1.5 +1.6UDC +4.1FLC 52% Rel PTI +85

**Coulee Crest Pilot Lava-ET**

USA000097000835 Appraisal: EX 90 @ 7-08 (EEVEV) 2E  
12/23 USDA GPTA +996M +0.09% +62F -0.01% +31P  
-2.5DPR +0.0PL +365NM\$ 96NM%ile +367CM\$ 70% Rel  
2.90SCS -0.20HCR 31% Rel -1.30CCR 39% Rel  
0.50LIV 31% Rel 1.10GL 42% Rel 2.50EFC 32% Rel  
4 Rec YDev: +1958M +156F +80P  
3 App 12/23 PTAT +1.1 +1.8UDR +0.4FLC 72% Rel CPI +118  
2-1I 365D 3X 27590M 5.6% 1558F 3.6% 997P DHIA  
4-01 365D 3X 27730M 5.8% 1618F 3.9% 1071P DHIA  
5-04 365D 3X 32480M 5.6% 1812F 3.6% 1182P DHIA  
6-06 365D 3X 33320M 5.4% 1805F 3.6% 1206P DHIA  
1668D 136240M 5.6% 7621F 3.7% 5079P LIFE

**Dam of Hurricane, Tsunami & Simon**

#4 CPI Cow August 2023  
Dam of 26 of the top 200 CPI Heifers - Including #3  
Nominated Jr. All-American Senior Three-Year-Old 2019  
Dtrs: Coulee Crest JC Penney Siri-ETV VG-85 @ 2-04  
Coulee Crest Theo Summer-ETV VG-88 @ 2-03  
Nominated All-American Summer Jr. Two-Year-Old 2023  
Coulee Crest London Skylar-ETV VG-86 @ 2-06  
HM All-American Jr. Two-Year-Old 2023  
Coulee Crest London Steffi-ETV VG-85 @ 2-02  
1-10 305D 2X 19300M 5.4% 1048F 3.5% 667P 90  
Coulee Crest Springhill Lava 2-ETV VG-85 @ 2-02

**Springhill Java-ETV-P A2A2**

840003151591431 200GU123

**GR-Kadence Sherlock Spiced Latte A2A2**

USA000097007125 Appraisal: EX 92 @ 4-03 (EEEEE)  
3-03 365D 2X 30650M 4.7% 1433F 3.8% 1168P DHIA

**Lindrian Grumpy Pilot-ET A2A2**

CAN000011632409 200GU307

**Coulee Crest Laredo Lalita-ET A2A2**

USA000068039047 Appraisal: 84 @ 4-06 (82/84)  
Gold Star Dam - 2020  
1-09 365D 3X 22370M 5.4% 1216F 3.7% 824P DHIA  
3-02 365D 3X 29720M 5.6% 1652F 3.7% 1094P DHIA  
4-05 333D 3X 23610M 5.4% 1275F 3.7% 867P 94  
5-06 358D 3X 26720M 5.5% 1458F 3.6% 975P 94  
6-07 365D 3X 30500M 5.9% 1786F 3.8% 1146P DHIA  
2150D 153860M 5.6% 8602F 3.7% 5756P LIFE

3rd Dam: **Flambeau Manor Decision Lori-ET EX-90 GSD**

3-09 365D 3X 44250M\*5.9% 2600F\*3.0% 1313P\*  
2328D 184340M 5.4% 10017F 3.3% 6002P LIFE

4th Dam: **Flambeau Manor Enhancer Lana EX-92 GSD**

5-10 365D 2X 30271M 5.4% 1645F 3.2% 968P  
1980D 130421M 4.9% 6454F 3.3% 4293P LIFE

Two more generations of Excellent Dams!

Coulee Crest LLC  
608-633-2321



**Coulee Crest Nick Lorilyn EX-91**

Granddam of Lot G5  
Maternal Sister to Granddam of Lot G5



**Coulee Crest AP Lorilee EX-90**

Dam of Ernie, Logo & Latimer  
Full Sister to Dam of Lot G5



**Coulee Crest AP Lexi-ET VG-88**

Three-Time All-American Nominee  
Full Sister to Dam of Lot G5



**Coulee Crest JD Lizzo**

USA000097015941 Born: 06-02-2023 Tattoo LE P442  
PA: +129M -0.01% +5F +0.03% +8P +84CM\$ +77NM\$  
+0.3PTAT +0.4UDC +1.2FLC -1.9DPR +0.9PL +23CPI 2.76SCS

*Summer Yearling*

**Springhill James Dean-ETVA2A2**

840003151591428 551GU911  
12/23 USDA GPTA -278M +0.10% +5F +0.08% +4P  
-1.7DPR +1.6PL +75NM\$ 30NM%ile +86CM\$ 62% Rel  
2.80SCS -1.90HCR 38% Rel -2.80CCR 35% Rel  
0.80LIV 29% Rel 0.00GL 42% Rel -4.20EFC 31% Rel  
AGA 12/23 PTAT +1.0 +1.7UDC +1.7FLC 61% Rel PTI +41

**Coulee Crest AP Lesli-ETV A1A2**

840003208361424 Appraisal: G 75 @ 2-11 (G+GGF)  
12/23 USDA GPTA +535M -0.11% +4F -0.03% +12P  
-2.1DPR +0.1PL +78NM\$ 55NM%ile +82CM\$ 71% Rel  
2.71SCS-2.50HCR 41% Rel -3.50CCR 51% Rel  
-1.60LIV 44% Rel 0.40GL 51% Rel -2.20EFC 44% Rel  
2 Rec YDev: +1750M +13F +42P  
1 App 12/23 PTAT -0.5 -1.0UDR +0.6FLC 71% Rel CPI +1  
2-03 305D 3X 20020M 4.6% 930F 3.3% 665P DHIA  
3-08 305D 3X 26454M 4.3% 1145F 3.5% 914P Proj. Act.

3rd Dam: **Flambeau Manor Decision Lori-ET EX-90 GSD**  
3-09 365D 3X 44250M\*5.9% 2600F\*3.0% 1313P\*  
2328D 184340M 5.4% 10017F 3.3% 6002P LIFE

**Idle Gold A Herald-P A2A2**

USA000097002947 54GU499

**Springhill Mentor Jazzy-ET A2A2**

USA000068031553 Appraisal: EX 95 @ 6-09 (E E E E E)  
4-06 365D 2X 34720M 5.2% 1799F 3.6% 1260P\* DHIA

**Indian Acres American Pie A2A2**

USA000068016348 31GU618

**Coulee Crest Nick Lorilyn A1A2**

USA000068023988 Appraisal: 91 @ 5-00 (90/91)  
1-11 365D 3X 32060M\*5.1% 1624F\*3.2% 1010P\* DHIA  
3-05 365D 3X 42440M\*5.3% 2254F\*3.1% 1298P\* DHIA  
1168D 107900M 5.3% 5707F 3.3% 3533P LIFE

**Dam of Legend & Lakoda**

Dtrs: Coulee Crest AP Lorianna-ET VG-88  
Coulee Crest AP Lorilane-ET EX-90  
Coulee Crest AP Lexi-ET VG-88  
*Three-Time All-American Nominee*  
Coulee Crest AP Lorilee EX-90  
2-10 365D 3X 41180M\*4.7% 1945F\*3.5% 1425P\* DHIA  
*Dam of Ernie, Logo & Latimer*  
Coulee Crest AP Lilith VG-88  
Coulee Crest AP Lexus-ET VG-89 @ 2-01  
*Nominated Junior All-American Jr. Two-Year-Old 2016*  
Coulee Crest Copper Lulu-ETV EX-90  
4-00 365D 3X 41350M\*4.9% 2011F\*3.3% 1354P\* DHIA





**H Broke Levi Tayte EX-94-2E**

Unanimous All-American 2016 & 2019  
 Dam of Lot G6



**H Broke Showtime Taytor EX-92**

Junior All-American Four-Year-Old 2017  
 Granddam of Lot G6



Springhill Novak **Tayla**

840003242487281 Born: 06-01-2022 Tag # 953  
 12/23 USDA GPTA +349M -0.12% -6F -0.01% +10P  
 -3.4DPR +0.3PL +197NM\$ 60NM%ile +193CM\$ 98% Rel  
 3.10SCS -3.00HCR 36% Rel -3.60CCR 40% Rel  
 -0.70LIV 35% Rel 1.40GL 42% Rel 2.10EFC 37% Rel  
 0 App 12/23 PTAT +0.5 +0.4UDR +0.8FLC 57%Rel CPI +2

*Summer Jr. Two-Year-Old*  
 A2A2 Confirmed  
 Bred 10/4/23 Due 7/13/24 to:  
 Springhill Jungle  
 6GU124 3218064704 A2A2

**Lang Haven Grumpy Novak A2A2**

USA000068042542 7GU446  
 12/23 USDA GPTA +887M -0.09% +24F -0.03% +24P  
 -3.4DPR +0.3PL +197NM\$ 60NM%ile +193CM\$ 98% Rel  
 3.07SCS -4.50HCR 73% Rel -5.70CCR 88% Rel  
 0.10LIV 65% Rel 2.80GL 99% Rel 2.80EFC 74% Rel  
 AGA 12/23 PTAT +0.3 +0.5UDC -0.5FLC 97%Rel PTI +34

**H Broke Levi Tayte A2A2**

840003012002021 Appraisal: EX 94 @ 6-07 (EE+EE) 2E  
 12/23 USDA GPTA -320M -0.01% -17F +0.02% -7P  
 +0.7DPR +2.8PL +0NM\$ 36NM%ile +2CM\$ 68% Rel  
 2.97SCS -1.00HCR 34% Rel -0.70CCR 41% Rel  
 1.60LIV 35% Rel 0.00GL 41% Rel -0.30EFC 36% Rel  
 4 Rec YDev: -260M -15F -2P  
 4 App 12/23 PTAT +1.4 +1.3UDR +3.5FLC 67%Rel CPI +35  
 3-02 261D 2X 13880M 5.1% 701F 3.4% 473P 92  
 4-01 342D 2X 24410M 4.6% 1135F 3.4% 835P 97  
 5-02 325D 2X 28260M 4.4% 1255F 3.3% 925P 96  
 6-02 312D 2X 20940M 3.8% 799F 3.4% 715P 96  
 7-02 305D 2X 21404M 3.9% 829F 3.5% 746P Proj. Act.

Unanimous All-American Jr. Three-Year-Old 2019  
 Unanimous All-American & Jr. All-American Spring Calf 2016  
 Reserve Grand Champion NGS-Harrisburg 2019  
 Intermediate Champion NGS-Madison & NGS-Harrisburg 2019  
 Honorable Mention Junior All-American Jr. Two-Year-Old 2018  
 Honorable Mention Junior All-American Spring Yearling 2017  
 Reserve Junior Champion NJS-Louisville 2017  
 HM Grand Champion NGS-Madison 2019

**Golden J Ronald Grumpy A2A2**

USA000000604960 7GU405

**Lang Haven Natural Novelty**

USA000068005592 Appraisal: 90 @ 7-07 (89/87)  
 3-11 365D 2X 29560M 5.2% 1528F 3.6% 1069P DHIA

**Marodore Aarons Levi-ET A2A2**

USA000068025119 7GU438

**H Broke Showtime Taytor A2A2**

USA000068039189 Appraisal: EX 92 @ 5-10 (EEEE)  
 Junior All-American Four-Year-Old 2017  
 Reserve Junior All-American Five-Year-Old 2018  
 Nominated All-American Five-Year-Old 2018  
 All-American & Reserve Jr. All-American Aged Cow 2020  
 Nominated Junior All-American Sr. Two-Year-Old 2015  
 Senior Champion NJS-Madison 2017 & 2018  
 Dtr: H Broke Levi Tot VG-88  
 Reserve All-American Spring Calf 2018

3rd Dam: GR-J Sandy Hill Yogibear Taylor VG-86

Springhill  
 330-473-9660



**Rocky Hill Garrett Starz EX-92-2E**

*Nominated All-American Sr. Three-Year-Old 2016*  
Granddam of Lot G7



**Rocky Hill Demand Shelby EX-92**

3rd Dam of Lot G7



**Rocky Hill Spider Sophie EX-91**

*HM All-American Sr. 3-Year-Old 2012*  
Mat. Sister to Granddam of Lot G7



## Rocky Hill Jack D **Stardom-P**

USA000097013548 Born: 05-05-2022  
12/23 USDA GPTA -488M +0.16% +5F +0.04% -10P  
-2.0DPR -0.2PL -132NM\$ 8NM%ile -123CM\$ 58% Rel  
2.89SCS -2.00HCR 26% Rel -1.20CCR 29% Rel  
0.00LIV 26% Rel 0.20GL 30% Rel -3.90EFC 26% Rel  
0 App 12/23 PTAT +0.7 +0.6UDR +1.9FLC 47%Rel CPI +17

*Jr. Two-Year-Old*

A2A2 Confirmed  
Bred 11/20/23 Due 8/29/24 to:  
Jens Gold Copper Coin  
6GU100 3134140210 A2A2

*Naturally Polled!*

### **Springhill Jack Daniels-ETV-P A2A2**

840003151591419 54GU506  
12/23 USDA GPTA -441M +0.07% -8F +0.09% +0P  
-2.0DPR -0.2PL -132NM\$ 8NM%ile -123CM\$ 58% Rel  
2.93SCS -2.30HCR 30% Rel -3.20CCR 35% Rel  
-0.70LIV 29% Rel 0.00GL 42% Rel -4.60EFC 31% Rel  
AGA 12/23 PTAT +1.1 +1.6UDC +2.9FLC 58%Rel PTI +26

### **Rocky Hill Pistoll Starfire A2A2**

USA000097010200  
2-01 327D 2X 14530M 4.0% 582F 3.0% 443P 97

### **Idle Gold A Herald-P A2A2**

USA000097002947 54GU499

### **Springhill Mentor Jazzy-ET A2A2**

USA000068031553 Appraisal: EX 95 @ 6-09 (EEEE)  
4-06 365D 2X 34720M 5.2% 1799F 3.6% 1260P\* DHIA

### **Marodore Gary Pistoll-ET A2A2**

USA000068039918 7GU463

### **Rocky Hill Garrett Starz A2A2**

USA000068039451 Appraisal: EX 92 @ 7-03 (EEVVE) 2E  
1-11 356D 2X 16340M 5.2% 842F 3.4% 560P 96  
3-04 365D 2X 25430M 4.8% 1211F 3.7% 949P DHIA  
4-09 365D 2X 20700M 4.8% 997F 3.7% 759P DHIA  
*Nominated All-American Senior Three-Year-Old 2016*

3rd Dam: **Rocky Hill Demand Shelby EX-92**  
11-11 365D 2X 24870M 5.0% 1255F 3.7% 909P\*  
Lifetime: 3498D 202870M 5.1% 10374F 3.5% 7082P  
Dtr: Rocky Hill Spider Sophie EX-91  
*HM All-American Sr. Three-Year-Old 2012*  
4th Dam: **Eby Manor W Starbrite VG-85**  
Lifetime 3301D 135860M 5.1% 6895F 3.7% 4979P  
Dtr: Rocky Hill Loral Sweetpea-ET EX-92



**Up The Creek Jester Kazaam EX-91-2E**

Unanimous All-American Jr. Two-Year-Old 2016  
Dam of Lot G8



**Up The Creek Super Lux Kazoom-ET EX-93**

All-American Sr. 3-Year-Old 2013  
Granddam of Lot G8



**Guernsey Gem Bo Kapow-ETV**

Res. All-American Winter Calf 2018  
Maternal Sister to Lot G8



Acclaimed JD **Kinda Cool-ET**

840003226853605 Born: 12-15-2022 Tattoo LE 053  
PA: -115M +0.01% -4F +0.04% +3P -4CM\$ -9NM\$  
+1.3PTAT +1.6UDC +2.0FLC -1.0DPR -0.1PL +28CPI 2.95SCS

**Winter Yearling**  
Selling Open

**Springhill James Dean-ETV A2A2**

840003151591428 551GU911  
12/23 USDA GPTA -278M +0.10% +5F +0.08% +4P  
-1.7DPR -1.6PL +75NM\$ 30NM%ile +86CM\$ 62% Rel  
2.80SCS -1.90HCR 38% Rel -2.80CCR 35% Rel  
0.80LIV 29% Rel 0.00GL 42% Rel -4.20EFC 31% Rel  
AGA 12/23 PTAT +1.0 +1.7UDC +1.7FLC 61% Rel PTI +41

**Up The Creek Jester Kazaam**

840003013954271 Appraisal: EX 91 @ 7-08 (EEEE) 2E  
12/23 USDA PTA +48M -0.08% -12F +0.00% +2P  
-0.3DPR -1.8PL -93NM\$ 18NM%ile -94CM\$ 52% Rel  
3.10SCS -1.80HCR 15% Rel -1.40CCR 23% Rel  
-0.90LIV 18% Rel 0.00GL 25% Rel -0.10EFC 18% Rel  
2 Rec YDev: +596M -23F +26P  
4 App 12/23 PTAT +1.5 +1.5UDR +2.3FLC 55% Rel CPI +16  
2-02 305D 2X 20050M 3.4% 680F 3.0% 596P DHIA  
3-06 305D 2X 23170M 4.8% 1111F 3.6% 829P DHIA  
6-02 305D 2X 24660M 4.5% 1103F 3.1% 766P 97

Unanimous All-American Jr. Two-Year-Old 2016  
Reserve All-American Spring Yearling 2015  
Reserve All-American Lifetime Production Cow 2021  
Honorable Mention All-American Four-Year-Old 2018  
Reserve Junior Champion NGS-Madison 2015  
Grand Champion Wisconsin State Show 2016  
Dtrs: Guernsey Gem Patriot Kabang-TWVG-87  
Junior All-American Fall Yearling 2019  
Guernsey Gem Bo Kapow-ETV  
Reserve All-American Winter Calf 2018

**Idle Gold A Herald-P A2A2**

USA000097002947 54GU499

**Springhill Mentor Jazzy-ET A2A2**

USA000068031553 Appraisal: EX 95 @ 6-09 (EEEE)  
4-06 365D 2X 34720M 5.2% 1799F 3.6% 1260P\* DHIA

**Dix Lee Mentor Jester-ET**

USA000068015568 49GU119

**Up The Creek Super Lux Kazoom-ET**

USA000068027972 Appraisal: 93 @ 4-06 (93/91)  
2-03 323D 2X 16050M 4.8% 771F 3.4% 548P 97  
3-03 365D 2X 18580M 5.3% 978F 3.5% 643P DHIA  
4-05 365D 2X 26440M 4.9% 1307F 3.4% 909P DHIA  
5-08 267D 2X 17690M 3.7% 655F 3.4% 598P 96  
All-American Senior Three-Year-Old 2013  
Nom. All-American & Res. Jr. AA Fall Yearling 2011  
Reserve Intermediate Champion NGS-Madison 2013  
Dtrs: Up The Creek Fame Katniss VG-87  
2-05 365D 2X 22040M 4.3% 948F 3.5% 772P DHIA  
Up The Creek Lynndell Kaboom-ET VG-88  
Up The Creek Toby Kadiddle-ET VG-88  
2-02 349D 2X 18390M 4.3% 795F 3.1% 575P 96  
Unanimous All-American Senior Two-Year-Old 2019

3rd Dam: **Up The Creek Options Kookie EX-90**  
4-00 365D 2X 20770M 4.8% 995F 3.5% 717P  
Nom. All-American & HM Jr. AA Jr. 3-Year-Old 2005  
Nominated Junior All-American 2006 & 2008  
4th Dam: **Up The Creek Bossmans Kiara VG-88**  
3-00 365D 2X 21290M 4.5% 966F 3.3% 699P  
5th Dam: **Wagners G Karin-TWVG-87**  
4-02 365D 2X 21620M 4.8% 1027F 3.3% 703P  
6th Dam: **Flor Vick Smokeys Kali EX-91**  
4-06 365D 2X 23520M 4.1% 954F 3.7% 860P  
HM All-American Four-Year-Old 1996  
Nominated All-American Junior Three-Year-Old 1995  
7th Dam: **Flor Vick Playboys Fay VG-86**  
8th Dam: **Flor Vick Admirals Wilma GP-83**  
9th Dam: **Flor Vick BT Satin GP-83**  
Lifetime: 2547D 116580M 3.9% 4557F 3.3% 3895P  
10th Dam: **Flor Vick Stars Jessie VG-86**

Cindy Bates  
330-898-7195



**Nells Glow Challenge Conny EX-93**

Dam of Lot G9



**Springhill Fame Calypso-ETV EX-93 2E**

Maternal Sister to Lot G9



**Springhill Kojack Columbia-ETV EX-90**

Maternal Sister to Lot G9



**Springhill Tiller Calico-ETV**

Maternal Sister to Lot G9



## Springhill James **Charity-ETV**

840003265818627 Born: 09-03-2023 Tag # 1091  
 12/23 USDA GPTA -278M +0.10% +5F +0.07% +11P  
 -1.7DPR -0.5PL +36NM\$ 45NM%ile +43CM\$ 51% Rel  
 3.02SCS-2.10HCR 29% Rel -2.70CCR 31% Rel  
 -0.50LIV 29% Rel 0.00GL 31% Rel -4.30EFC 28% Rel  
 0 App 12/23 PTAT +1.1 +1.2UDR +1.7FLC 52%Rel CPI +35

*Fall Calf*  
 A2A2 Confirmed

### Springhill James Dean-ETV A2A2

840003151591428 551GU911  
 12/23 USDA GPTA -278M +0.10% +5F +0.08% +4P  
 -1.7DPR +1.6PL +75NM\$ 30NM%ile +86CM\$ 62% Rel  
 2.80SCS -1.90HCR 38% Rel -2.80CCR 35% Rel  
 0.80LIV 29% Rel 0.00GL 42% Rel -4.20EFC 31% Rel  
 AGA 12/23 PTAT +1.0 +1.7UDC +1.7FLC 61%Rel PTI +41

### Nells Glow Challenge Conny

USA000068028537 Appraisal: 93 @ 7-11 (92/91)  
 12/23 USDA GPTA +391M -0.03% +13F +0.04% +21P  
 -0.4DPR +0.9PL +224NM\$ 84NM%ile +229CM\$ 74% Rel  
 3.03SCS-2.20HCR 38% Rel -0.70CCR 47% Rel  
 -0.70LIV 42% Rel 0.00GL 46% Rel -4.40EFC 40% Rel  
 5 Rec YDev: +1110M +46F +51P  
 3 App 12/23 PTAT +0.8 -0.1UDR +0.8FLC 75%Rel CPI +43  
 2-03 365D 2X 19560M 4.8% 930F 3.6% 695P 101  
 3-05 305D 2X 21110M 4.5% 954F 3.4% 724P 102  
 4-08 365D 2X 25430M 4.5% 1147F 3.4% 872P DHIA  
 6-03 334D 2X 24810M 4.8% 1179F 3.6% 887P 102  
 7-02 365D 2X 24990M 5.1% 1267F 4.0% 988P DHIA  
 10-06 303D 2X 14320M 4.7% 677F 3.2% 463P 96  
 2546D 156440M 4.9% 7597F 3.7% 5725P LIFE

### Reserve Junior All-American Five-Year-Old 2013

Dtrs: Springhill Kojack Columbia-ETV EX-90  
 4-04 365D 2X 32380M 4.1% 1341F 3.4% 1116P DHIA  
 Springhill Fame Calypso-ETV EX-93  
 5-02 365D 2X 28010M 4.6% 1296F 3.6% 1005P DHIA  
 Springhill Tiller Calico-ETV  
 All-American 2021 & 2022

### Idle Gold A Herald-P A2A2

USA000097002947 54GU499

### Springhill Mentor Jazzy-ET A2A2

USA000068031553 Appraisal: EX 95 @ 6-09 (EEEE)  
 4-06 365D 2X 34720M 5.2% 1799F 3.6% 1260P\* DHIA

### Idle Gold E Challenge-ET A2A2

USA000000604268 1GU418

### Ripley Farms Sp Coni Sue-ET

USA000068008643 Appraisal: 82 @ 2-10 (82/85)  
 2-04 365D 2X 25550M 4.3% 1086F 3.3% 851P DHIA  
 3-10 307D 2X 19580M 4.4% 863F 3.6% 697P 101

### 3rd Dam: Low Brook Goldfoot Conny EX-90

2-00 365D 2X 29014M 4.1% 1193F 3.1% 903P  
 Lifetime: 1715D 123780M 4.7% 5824F 3.6% 4404P  
 Dtrs: Ripley Farms G Conni Rose-ET EX-91  
 Nominated All-American Four-Year-Old 2007  
 Ripley Farms A Coni Tess-ET EX-91  
 Ripley Farms C Connie Ellie-ET EX-90  
 Ripley Farms Aron Coni Tina-ET EX-90 GSD  
 Nominated Jr. All-American Spring Yearling 2009  
 Ripley Farms AP Coni Joclyn-ET EX-90

Springhill  
 330-473-9660



**Springhill Pies Jonquil-ETV EX-94-2E**

Reserve All-American Lifetime Production Cow 2023  
Granddam of Lot G10



**Springhill Disco Jarica EX-94**

HM All-American 2018 & 2019  
Mat. Sister to Granddam of Lot G10



**Springhill Jacqueline-ET EX-90**

3rd Dam of Lot G10  
Maternal Sister to Dam of Lot G14



**Springhill Jaydene**

840003265818581 Born: 05-22-2023 Tag # 1045  
12/23 USDA GPTA -93M -0.08% -19F +0.00% -3P  
-1.2DPR +3.4PL +13NM\$ 39NM%ile +15CM\$ 50% Rel  
2.93SCS-1.90HCR 26% Rel -1.80CCR 27% Rel  
0.40LIV 26% Rel 0.00GL 28% Rel -3.20EFC 26% Rel  
0 App 12/23 PTAT +1.2 +1.9UDR +1.6FLC 52%Rel CPI +13

*Spring Yearling*  
A2A2 Confirmed

**Hi Guern View Divas JCPenney DJ A2A2**

USA000097011491 6GU123  
12/23 USDA GPTA -311M +0.04% -7F +0.03% -6P  
-2.5DPR +0.7PL -127NM\$ 8NM%ile -124CM\$ 59% Rel  
2.97SCS -2.60HCR 32% Rel -3.40CCR 35% Rel  
0.50LIV 32% Rel 0.30GL 37% Rel -4.90EFC 31% Rel  
AGA 12/23 PTAT +1.0 +1.3UDC +1.5FLC 57%Rel PTI +0

**Springhill Reputation Jayden A2A2**

840003151591475 Appraisal: VG 86 @ 3-06 (+VVVV)  
12/23 USDA GPTA -494M +0.01% -21F +0.04% -9P  
-0.1DPR +2.7PL -6NM\$ 35NM%ile +2CM\$ 66% Rel  
2.79SCS-1.10HCR 29% Rel -0.30CCR 32% Rel  
0.60LIV 28% Rel -0.10GL 42% Rel -2.60EFC 30% Rel  
2 Rec YDev: -2494M -74F -56P  
4 App 12/23 PTAT +0.9 +2.0UDR +1.8FLC 70%Rel CPI +13  
1-11 365D 2X 14890M 4.7% 698F 3.7% 547P DHIA  
3-01 305D 2X 15947M 4.7% 754F 3.6% 574P Proj. Act.

**Springhill JC Penney-ET A2A2**

840003151591406 6GU114

**Hi Guern View Dancing Diva-ET A2A2**

USA000068047311 Appraisal: EX 96 @ 11-03 (EEEE)  
8-09 365D 2X 29120M 4.4% 1282F 3.6% 1040P DHIA

**Miss Me Rebas Reputation-TW A2A2**

840003150515719 6GU109

**Springhill Pies Jonquil-ETV A2A2**

840003132117688 Appraisal: EX 94 @ 7-01 (EEEE) 2E  
2-05 365D 2X 17270M 4.6% 800F 3.4% 583P DHIA  
3-07 330D 2X 21760M 4.7% 1022F 3.4% 745P 97  
4-06 327D 2X 27360M 4.6% 1266F 3.5% 964P 96  
5-06 353D 2X 30390M 4.4% 1350F 3.6% 1096P 98  
6-07 305D 2X 30125M 4.3% 1305F 3.5% 1065P Proj. Act.

Reserve All-American Five-Year-Old 2022  
Reserve All-American Lifetime Production Cow 2023  
Nominated All-American Aged Cow 2023  
Nominated All-American Four-Year-Old 2021  
Member, All-American Best 3 Females 2021 & 2023  
Member, All-American Exhibitor's Herd 2022  
Senior Champion Ohio State Fair 2021

3rd Dam: **Springhill Jacqueline-ET EX-90**  
3-03 365D 2X 22800M 4.8% 1084F 3.4% 770P  
All-American Winter Yearling 2011  
4th Dam: **Dix Lee Tiller Joke EX-93**  
5-06 365D 2X 31350M 4.9% 1543F 3.3% 1033P

Springhill  
330-473-9660



**Springhill A Pie Jingo-ETV EX-91-2E**

Granddam of Lot G11  
Maternal Sister to Dam of Lot G14



**Springhill Fame Judeau**  
All-American Spring Calf 2022  
Maternal Sister to Dam of Lot G11



**Springhill Mentor Jazzy-ET EX-95**  
3x Unanimous All-American  
Mat. Sister to Granddam of Lot G11



**Springhill Snowstorm Janga**

840003265818609 Born: 07-22-2023 Tag # 1073  
12/23 USDA GPTA +521M -0.02% +21F -0.02% +13P  
-1.6DPR +0.1PL +111NM\$ 63NM%ile +107CM\$ 46% Rel  
3.11SCS-1.90HCR 26% Rel -2.20CCR 28% Rel  
-0.40LIV 27% Rel 0.60GL 27% Rel -0.50EFC 27% Rel  
0 App 12/23 PTAT -0.1 -0.3UDR +0.9FLC 47%Rel CPI +32

*Summer Yearling*  
A2A2 Confirmed

**Springhill J Snowstorm A2A2**

840003218064737  
PA: +541M +0.08% +39F +0.02% +20P +341CM\$ +339NM\$  
+0.1PTAT +0.6UDC +0.3FLC -0.8DPR +1.6PL +73PTI 3.00SCS

**Springhill Mentor Jenga A2A2**

840003218064719 Appraisal: +81 @ 2-11 (V+++G)  
12/23 USDA GPTA -243M +0.02% -7F +0.02% -5P  
-1.0DPR +2.2PL -41NM\$ 27NM%ile -38CM\$ 65% Rel  
2.92SCS-3.10HCR 35% Rel -2.30CCR 43% Rel  
0.90LIV 38% Rel -0.10GL 44% Rel -5.00EFC 39% Rel  
1 Rec YDev: -1145M -41F -28P  
1 App 12/23 PTAT +0.2 +0.0UDR +0.7FLC 67%Rel CPI -7  
2-04 305D 2X 14434M 5.1% 731F 3.5% 510P Proj. Act.

**Knik River Kakadu Snowman A2A2**

USA000000604268 1GU418

**Springhill Cordell Joanna A2A2**

840003132117618 Appraisal: EX 90 @ 6-02 (EE+VE) GSD  
5-07 365D 2X 35260M 5.1% 1786F 3.6% 1281P DHIA

**Mar Ral Royal Mentor A2A2**

USA000000604702 31GU612

**Springhill A Pie Jingo-ETV A2A2**

840003132117658 Appraisal: EX 91 @ 6-07 (EEVVE) 2E  
2-02 365D 2X 17100M 4.3% 742F 3.2% 552P DHIA  
3-11 313D 2X 26450M 4.4% 1154F 3.2% 842P 96  
4-11 325D 2X 27300M 3.8% 1038F 3.2% 878P 95  
6-00 365D 2X 25900M 3.5% 916F 3.4% 869P DHIA  
1515D 103330M 4.0% 4115F 3.3% 3371P LIFE

**1st Spring Yearling Ohio State Fair 2017**

Dtr: Springhill Fame Judeau  
All-American Spring Calf 2022

3rd Dam: **Dix Lee Tiller Joke EX-93**  
5-06 365D 2X 31350M 4.9% 1543F 3.3% 1033P



**Springhill Double Jazmin-ET EX-92**

HM Junior All-American 2012 & 2013

Granddam of Lots G12 & G13; 3rd Dam of Lot G15



**Rocky Hill Reputation Juliet**

Unanimous All-American Summer Yearling 2023

Granddaughter of "Jazmin" - out of a full sister to the dam of Lot G12!



Springhill Hurricane **Joan-TW**

840003242487303 Born: 09-01-2022 Tag # 975  
 12/23 USDA GPTA -280M +0.17% +17F +0.09% +6P  
 -0.1DPR +3.3PL +256NM\$ 88NM%ile +268CM\$ 49% Rel  
 2.81SCS-1.80HCR 26% Rel -0.80CCR 28% Rel  
 2.10LIV 27% Rel 0.20GL 29% Rel -0.70EFC 26% Rel  
 0 App 12/23 PTAT +0.8 +1.5UDR +1.1FLC 52%Rel CPI +63

**Fall Yearling**

A2A2 Confirmed

Bred 9/17/23 Due 6/26/24  
 to: Dairyman Logo Profit  
 49GU229 3009973877 A2A2

**Coulee Crest Lavas Hurricane-ETVA2A2**

840003214098780 551GU915  
 12/23 USDA GPTA -56M +0.18% +29F +0.07% +11P  
 -1.0DPR +1.2PL +237NM\$ 65NM%ile +246CM\$ 56% Rel  
 2.90SCS -1.20HCR 30% Rel -1.50CCR 33% Rel  
 1.10LIV 27% Rel 0.80GL 36% Rel 1.60EFC 29% Rel  
 AGA 12/23 PTAT +0.3 +1.0UDC +0.0FLC 55%Rel PTI +55

**Springhill RO Levi Jayla-ETVA2A2**

840003218064697 Appraisal: EX 90 @ 3-05 (EE+VV)  
 12/23 USDA GPTA -46M +0.02% +1F +0.00% -1P  
 -0.9DPR +1.3PL +24NM\$ 41NM%ile +26CM\$ 67% Rel  
 2.92SCS-2.70HCR 31% Rel -1.90CCR 40% Rel  
 0.90LIV 37% Rel 0.50GL 43% Rel -4.20EFC 34% Rel  
 1 Rec YDev: +463M -24F +34P  
 3 App 12/23 PTAT +1.0 +1.0UDR +1.2FLC 73%Rel CPI +20  
 1-11 365D 2X 21570M 4.3% 924F 3.5% 760P DHIA  
 3-03 305D 2X 22862M 4.1% 942F 3.4% 771P Proj. Act.

**Coulee Crest Toby Keith-ET A2A2**

840003012927834 551GU908

**Coulee Crest Pilot Lava-ET**

USA000097000835 Appraisal: EX 90 @ 7-08 (EEVEV) 2E  
 6-06 365D 3X 33320M 5.4% 1805F 3.6% 1206P DHIA

**Land of Living RO Levi-ET**

USA000068005816 200GU920

**Springhill Double Jazmin-ET**

USA000068031518 Appraisal: 92 @ 5-03 (91/91)  
 1-08 349D 2X 19490M 5.4% 1047F 3.5% 685P 101  
 2-08 365D 2X 21090M 6.5% 1373F 3.5% 732P DHIA  
 3-11 361D 2X 26290M 5.1% 1329F 4.0% 1047P 96  
 5-00 365D 2X 28270M 7.3% 2060F\*3.8% 1073P DHIA  
 1628D 102290M 6.2% 6334F 3.8% 3847P LIFE  
 Honorable Mention Junior All-American Yearling in Milk 2013  
 Honorable Mention Junior All-American Winter Calf 2012  
 Dtrs: Springhill Laredo Jazlynn-ET EX-91  
 Gold Star Dam - 2022  
 3-07 365D 2X 25770M 5.5% 1421F 3.6% 920P DHIA  
 Springhill MM Jordan-ETV EX-91  
 Springhill Laredo Joslin-ET VG-85  
 3-01 365D 2X 26200M 5.3% 1395F 3.5% 917P DHIA  
 Springhill Gotcha Jolee VG-88 90MS  
 Springhill Latimer Jumanji-ET VG-87 91MS

3rd Dam: **Dix Lee Tiller Joke EX-93**  
 5-06 365D 2X 31350M 4.9% 1543F 3.3% 1033P

Springhill  
 330-473-9660

**G13**

# 4 #2 Tsunami x Jordan IVF Embryos

Selling four (4) #2 IVF embryos sired by Tsunami and out of Springhill MM Jordan-ETV. Sexed semen was used for females. Resulting calves will be A2A2 by parentage. Embryos will be at sale but can be sent to TransOva, MD or Guernsey Marketing Service, OH for shipment. Buyer responsible for cost and liability of transport after sale.

## Coulee Crest Tsunami-ETV A2A2

840003214098840 200GU124  
12/23 USDA GPTA +142M +0.09% +22F +0.02% +8P  
-1.5DPR +2.2PL +226NM\$ 60NM%ile +231CM\$ 56% Rel  
2.84SCS -1.80HCR 31% Rel -2.20CCR 33% Rel  
1.10LIV 27% Rel 0.90GL 37% Rel 0.60EFC 29% Rel  
AGA 12/23 PTAT +0.7 +1.2UDC -0.2FLC 56% Rel PTI +45

## Springhill MM Jordan-ETV A2A2

840003132117652 Appraisal: EX 91 @ 4-08 (EEVEE)  
12/23 USDA GPTA -219M +0.13% +12F +0.06% +3P  
-0.7DPR +1.2PL +100NM\$ 60NM%ile +107CM\$ 68% Rel  
2.94SCS -0.70HCR 34% Rel -1.00CCR 44% Rel  
1.80LIV 39% Rel 0.30GL 44% Rel -3.50EFC 40% Rel  
3 Rec YDev: +23M +42F +32P  
4 App 12/23 PTAT +0.7 +0.8UDR +0.4FLC 71% Rel CPI +29  
2-01 339D 2X 17350M 4.3% 740F 3.4% 592P 95  
3-01 348D 2X 16140M 4.7% 751F 3.7% 598P 96  
4-03 365D 2X 26480M 4.8% 1270F 3.7% 986P DHIA

## Coulee Crest Toby Keith-ET A2A2

840003012927834 551GU908

## Coulee Crest Pilot Lava-ET

USA000097000835 Appraisal: EX 90 @ 7-08 (EEVEV) 2E  
6-06 365D 3X 33320M 5.4% 1805F 3.6% 1206P DHIA

## Four Winds Magicman-ET A1A2

USA000000602265 72GU120

## Springhill Double Jazmin-ET

USA000068031518 Appraisal: 92 @ 5-03 (91/91)  
5-00 365D 2X 28270M 7.3% 2060F\*3.8% 1073P DHIA  
1628D 102290M 6.2% 6334F 3.8% 3847P LIFE

3rd Dam: **Dix Lee Tiller Joke EX-93**  
5-06 365D 2X 31350M 4.9% 1543F 3.3% 1033P

Springhill  
330-473-9660

**G14**

# Springhill Copper Jettia-ETV

840003265818617 Born: 08-16-2023 Tag # 1081  
12/23 USDA GPTA +298M -0.03% +9F -0.03% +5P  
-2.5DPR -2.1PL -64NM\$ 23NM%ile -67CM\$ 59% Rel  
3.04SCS -1.00HCR 36% Rel -3.40CCR 42% Rel  
-2.80LIV 36% Rel 0.90GL 44% Rel 1.00EFC 38% Rel  
0 App 12/23 PTAT +1.5 +1.1UDR +2.2FLC 60% Rel CPI +22

*Summer Yearling*  
A2A2 Confirmed

## Jens Gold Aaron Copper-ET A2A2

USA000068027038 14GU318  
12/23 USDA GPTA +131M +0.02% +10F -0.04% -3P  
-1.0DPR +1.0PL +132NM\$ 39NM%ile +130CM\$ 98% Rel  
2.87SCS 2.00HCR 74% Rel -1.10CCR 90% Rel  
-1.80LIV 71% Rel 0.70GL 99% Rel 6.00EFC 78% Rel  
AGA 12/23 PTAT +0.9 +1.4UDC +1.1FLC 98% Rel PTI +24

## Springhill Ambition Jet-ET A2A2

USA000068034324 Appraisal: EX 90 @ 5-01 (EE+VE)  
1-09 343D 2X 16110M 5.1% 829F 3.7% 593P 96  
2-10 365D 2X 16690M 4.5% 752F 3.4% 560P DHIA

## Sniders Option Aaron-ET A2A2

USA000000604670 7GU359

## Jens Gold Double L Cinch

USA000003076310 Appraisal: 90 @ 4-05 (90/86) GSD  
2-11 365D 2X 21436M 5.1% 1101F 3.3% 705P 97

## Knapps Challenge Ambition-ET A2A2

USA000068019633 31GU620

## Dix Lee Tiller Joke

USA000068001932 Appraisal: 93 @ 5-08 (93/92)  
2-00 365D 2X 24167M 4.8% 1158F 3.3% 794P 92  
5-06 365D 2X 31350M 4.9% 1543F 3.3% 1033P DHIA

*Dam of Jester, Judgment, Jackpot, Lone Star,  
Jaguar & 13 Excellent Daughters  
All-American Jr. 2-Year-Old 2006  
Reserve All-American 5-Year-Old 2009*

3rd Dam: **Dix Lee Jiffy Jipsy EX-90**  
4-08 365D 2X 25080M 4.6% 1142F 3.4% 852P  
4th Dam: **Dix Lee Smokey Bear Jigger GP-84**  
6-00 350D 2X 18990M 3.8% 728F 3.3% 618P  
5th Dam: **Dix Lee Bretts Bionic Jingle VG-86**  
6th Dam: **Dix Lee Fayette Jingo EX-90**  
4-02 305D 2X 21510M 4.6% 992F 3.6% 768P  
7th Dam: **Dix Lee Ron Jinger GP-84**  
8th Dam: **Romellas Patrician Jingle VG-85**



## Dix Lee Tiller Joke EX-93

Matriarch of Lots G10 - G15

Springhill  
330-473-9660





**Glenellen Spooner Jezebel-ETV**

3rd Fall Calf NJS-Harrisburg 2023

Maternal Sister to Lot G15



**Springhill Cordell Joanna EX-90 GSD**

#8 CPI Cow & Dam of #5 CPI Heifer - December 2023

Granddaughter of "Jazmin" - out of a full sister to the dam of Lot G15!



**Glenellen Torpedo Jenn-ETV**

pending Born: 03-01-2024

Spring Calf

**Lang Haven London Torpedo A2A2**

840003233414503 54GU520  
 12/23 USDA GPTA +168M +0.02% +12F +0.04% +13P  
 -0.4DPR -0.1PL +67NM\$ 30NM%ile +71CMS\$ 60% Rel  
 3.02SCS -0.20HCR 29% Rel -0.70CCR 35% Rel  
 -0.60LIV 29% Rel 1.60GL 43% Rel -2.30EFC 29% Rel  
 AGA 12/23 PTAT +1.8 +2.0UDC +3.9FLC 59% Rel PTI +88

**Springhill Cordell Jenny A1A2**

840003132117696 Appraisal: VG 85 @ 3-09 (VV++V)  
 12/23 USDA GPTA +591M +0.02% +30F -0.04% +12P  
 -2.0DPR -0.8PL +122NM\$ 65NM%ile +120CMS\$ 67% Rel  
 2.95SCS -1.20HCR 34% Rel -2.50CCR 43% Rel  
 -2.10LIV 35% Rel 1.20GL 43% Rel 0.30EFC 36% Rel  
 1 Rec YDev: +561M +27F -3P  
 2 App 12/23 PTAT +0.4 +0.6UDR +0.2FLC 59% Rel CPI +33  
 2-04 305D 2X 16220M 4.1% 671F 2.9% 465P 98  
 Dtr: Glenellen Spooner Jezebel-ETV  
 3rd Fall Calf NJS-Harrisburg 2023

**Golden I London A2A2**

USA000068039423 54GU481

**Lang Haven Pilot Toronto-TW**

USA000097003761 Appraisal: EX 91 @ 4-09 (EEVEE)  
 4-05 323D 2X 20700M 4.4% 920F 3.5% 730P 96

**Ripley Farms Aaron Cordell A1A2**

USA000097004646 94GU959

**Springhill Laredo Joslin-ET A1A2**

USA000068032737 Appraisal: VG 85 @ 6-11 (VE+++)  
 1-11 365D 2X 22830M 5.0% 1144F 3.4% 770P DHIA  
 3-01 365D 2X 26200M 5.3% 1395F 3.5% 917P DHIA  
 4-07 365D 2X 23470M 4.5% 1045F 2.9% 677P DHIA  
 6-05 328D 2X 26560M 4.1% 1080F 2.9% 762P 95  
 1633D 109960M 4.8% 5285F 3.2% 3533P LIFE

3rd Dam: **Springhill Double Jazmin-ET EX-92**

5-00 365D 2X 28270M 7.3% 2060F\*3.8% 1073P DHIA  
 1628D 102290M 6.2% 6334F 3.8% 3847P LIFE  
 Honorable Mention Junior All-American Yearling in Milk 2013  
 Honorable Mention Junior All-American Winter Calf 2012  
 Dtrs: Springhill Laredo Jazlynn-ET EX-91  
 Gold Star Dam - 2022  
 3-07 365D 2X 25770M 5.5% 1421F 3.6% 920P DHIA  
 Springhill MM Jordan-ETV EX-91



**Knapps Fame Tomorrow-ET EX-94**

Honorable Mention Jr. All-American Sr. Three-Year-Old 2015  
Granddam of Lot G16



**Knapps Drone WS Torpedo-ET**

Dam of Lot G16



Wil-San Torpedo **Torment-ET**

840003251621083 Born: 12-12-2023 Tag # 742  
PA: -6M -0.03% -5F +0.01% +2P -27CM\$ -26NM\$  
+1.5PTAT +1.7UDC +3.0FLC -1.0DPR +0.8PL +40CPI 3.10SCS

Winter Calf

**Lang Haven London Torpedo A2A2**

840003233414503 54GU520  
12/23 USDA GPTA +168M +0.02% +12F +0.04% +13P  
-0.4DPR -0.1PL +67NM\$ 30NM%ile +71CM\$ 60% Rel  
3.02SCS -0.20HCR 29% Rel -0.70CCR 35% Rel  
-0.60LIV 29% Rel 1.60GL 43% Rel -2.30EFC 29% Rel  
AGA 12/23 PTAT +1.8 +2.0UDC +3.9FLC 59% Rel PTI +88

**Knapps Drone WS Torpedo-ET**

840003229999538  
PA: -180M -0.08% -22F -0.02% -9P -124CM\$ -119NM\$  
+1.2PTAT +1.4UDC +2.0FLC -1.6DPR +1.7PL -8CPI 3.18SCS  
1st Spring Yearling Ohio State Fair Jr. Show 2023  
3rd Spring Yearling Ohio State Fair 2023  
2nd Spring Yearling Spring Dairy Expo Open & Jr. 2023

**Golden I London A2A2**

USA000068039423 54GU481

**Lang Haven Pilot Toronto-TW**

USA000097003761 Appraisal: EX 91 @ 4-09 (EEEEVE)  
4-05 323D 2X 20700M 4.4% 920F 3.5% 730P 96

**Hi Guern View Levi Drone A2A2**

USA000097004646 94GU959

**Knapps Fame Tomorrow-ET**

USA000068047818 Appraisal: 94 @ 6-01 (94/95)  
2-01 333D 2X 15500M 5.1% 798F 3.5% 547P 95  
3-01 365D 2X 20140M 5.1% 1024F 3.3% 664P DHIA  
4-05 365D 2X 26950M 4.9% 1333F 3.7% 991P DHIA  
5-10 365D 2X 21680M 5.1% 1116F 3.8% 821P DHIA  
7-09 365D 2X 20730M 4.7% 979F 3.8% 784P DHIA  
2539D 136420M 5.1% 6911F 3.7% 5113P LIFE  
Honorable Mention Jr. All-American Sr. Three-Year-Old 2015  
Member, All-American Exhibitor's Herd 2015  
Dtrs: Knapps A Pie Today VG-89  
2-00 365D 2X 28750M 4.3% 1236F 3.5% 1006P DHI  
All-American Winter Yearling 2016  
Knapps Drone Tonnylou GP-83  
Junior Champion Spring Dairy Expo 2023  
Knapps Drone WS Tornado-ET  
Reserve Junior Champion Spring Dairy Expo 2023

3rd Dam: **Knapps Ace Tamera EX-93**  
9-07 365D 2X 32350M 4.2% 1351F 3.2% 1036P  
Lifetime: 3038D 178720M 4.4% 7847F 3.4% 6004P  
25 Excellent Daughters!  
4th Dam: **Sunrise Luxury Tami EX-93**  
3-10 365D 2X 28480M 4.2% 1198F 3.2% 907P  
Lifetime: 2395D 151070M 4.0% 6087F 3.2% 4888P

William Besancon & Glen Craemer  
330-464-1024



**Pine Grove YB Mince VG-88**

Nominated Jr. All-American Winter Yearling 2011  
Maternal Family of Lot G17



**Pine Grove ROL Mona VG-88**

Reserve All-American Spring Yearling 2017  
Maternal Family of Lot G17



Pine Grove Torpedo **Model**

USA000097016473 Born: 12-08-2023 Tag # 754  
PA: -104M +0.04% +3F +0.04% +3P +27CM\$ +23NM\$  
+1.1PTAT +1.5UDC +2.0FLC -0.2DPR +0.4PL +42CPI 2.96SCS

*Winter Calf*  
A2A2 by parentage

**Lang Haven London Torpedo A2A2**

840003233414503 54GU520  
12/23 USDA GPTA +168M +0.02% +12F +0.04% +13P  
-0.4DPR -0.1PL +67NM\$ 30NM%ile +71CM\$ 60% Rel  
3.02SCS -0.20HCR 29% Rel -0.70CCR 35% Rel  
-0.60LIV 29% Rel 1.60GL 43% Rel -2.30EFC 29% Rel  
AGA 12/23 PTAT +1.8 +2.0UDC +3.9FLC 59%Rel PTI +88

**Pine Grove Jaguar Mystic A2A2**

USA000097011211 Appraisal: + 84 @ 2-06 (+VGV+)  
12/23 USDA PTA -375M +0.06% -7F +0.03% -8P  
+0.1DPR +0.9PL -22NM\$ 31NM%ile -18CM\$ 46% Rel  
2.89SCS -0.80HCR 19% Rel -0.30CCR 29% Rel  
-1.00LIV 21% Rel 0.50GL 33% Rel 0.50EFC 21% Rel  
1 Rec YDev: -1379M -42F -27P  
1 App 12/23 PTAT +0.4 +1.0UDR +0.1FLC 48%Rel CPI -6  
2-00 283D 2X 10320M 4.4% 459F 3.6% 371P 95  
2-11 305D 2X 15466M 4.3% 667F 3.4% 533P Proj. Act.

**Golden I London A2A2**

USA000068039423 54GU481

**Lang Haven Pilot Toronto-TW**

USA000097003761 Appraisal: EX 91 @ 4-09 (EEVE)  
4-05 323D 2X 20700M 4.4% 920F 3.5% 730P 96

**Springhill Jokes Jaguar-ET A2A2**

USA000068031529 7GU458

**Pine Grove Gary Meg A2A2**

USA000078003382 Appraisal: VG 87 @ 5-09 (VVV+V)  
2-00 351D 2X 12450M 4.9% 609F 3.7% 462P 97  
3-02 321D 2X 15100M 4.6% 692F 3.5% 521P 97  
4-02 334D 2X 16490M 4.7% 768F 3.7% 604P 96  
5-02 351D 2X 16970M 4.4% 754F 3.9% 654P 98  
Dtr: Pine Grove A Levi Mandy VG-85 87MS

3rd Dam: **Pine Grove Yogi Mari GP-80 85MS**  
4th Dam: **Pine Grove Aaron Malaga GP-81 84MS**  
2-00 365D 2X 16780M 4.4% 737F 3.2% 542P  
5th Dam: **Pine Grove Tiller Madison G-79**  
3-06 365D 2X 19030M 4.4% 844F 3.7% 695P  
6th Dam: **Pine Grove Sharp Monarch EX-91**  
6-07 356D 2X 22000M 3.9% 856F 3.3% 725P  
Lifetime: 1836D 102900M 3.9% 4014F 3.3% 3428P  
7th Dam: **Pine Grove Card Mango EX-90**  
8th Dam: **Pine Grove Pro King Maxine VG-85**  
9th Dam: **Pine Grove Perfecto Myrtle EX-90**  
10th Dam: **GR-Pine Grove RA Marble EX-90**  
6-08 305D 2X 21000M 6.2% 1309F 3.3% 701P  
11th Dam: **PR-Pine Grove Caps Martha VG-87**

Reuben Miller  
330-852-2829



**Morning Star L Kearstin J GP-84**  
*Nominated All-American Summer Yearling 2022*  
 Maternal Sister to Dam of Lot G18



**Morning Star MM Kaydee J VG-85**  
*HM Jr. All-American Spring Calf 2013*  
 3rd Dam of Lot G18



**GR-Silkyway Murry Naomi J EX-90**  
 4th Dam of Lot G18



# Morning Star Vengeance **Cee J**

USA000097016483 Born: 09-03-2023 Tattoo LE F126  
 PA: -113M +0.08% +7F +0.01% -4P -38CM\$ -38NM\$  
 +0.2PTAT +0.4UDC +0.6FLC +0.4DPR -1.2PL +9CPI 3.02SCS

*Fall Calf*

## Marodore Randalls Vengeance A2A2

USA000097006605 6GU113  
 12/23 USDA GPTA +462M +0.08% +35F +0.00% +15P  
 -L3DPR -0.6PL +153NM\$ 43NM%ile +153CM\$ 74% Rel  
 3.06SCS -0.40HCR 38% Rel -1.90CCR 37% Rel  
 -0.30LIV 36% Rel 1.30GL 77% Rel 2.30EFC 31% Rel  
 AGA 12/23 PTAT +0.4 +0.4UDC +1.0FLC 70%Rel PTI +56

## Morning Star Kaycee J

USA000097005410 Appraisal: VG 86 @ 3-03 (VVVVV)  
 1 App 12/23 PTAT -0.1 +0.3UDR +0.1FLC 34%Rel  
*Reserve Junior Champion Spring Dairy Expo Jr. Show 2019*  
*1st Sr. Three-Year-Old Spring Dairy Expo 2021*  
 Dtr: Morning Star YB Kara J  
 2nd Winter Calf Ohio State Fair Jr. Show 2021

## Dairyman Copper Randall-ET A2A2

840003009973866 7GU471

## Marodore Boomers Valium A2A2

USA000068032668 Appraisal: EX 94 @ 7-09 (EEEE)  
 3-09 365D 2X 24540M 5.6% 1382F 3.6% 883P DHIA

## Sniders Blue Spruce Alann-ET A2A2

USA000068049026 1GU449

## Morning Star Karlee J

USA000078006344 Appraisal: VG 87 @ 5-09 (VV+VV)  
*1st Four-Year-Old Spring Dairy Expo 2019*  
 Dtr: Morning Star L Kearstin J GP-84  
*Nominated All-American Summer Yearling 2022*  
*1st Summer Jr. Two-Year-Old Guernsey Gold Showcase 2023*

3rd Dam: **Morning Star MM Kaydee J VG-85**  
*HM Junior All-American Spring Calf 2013*  
 4th Dam: **GR-Silkyway Murry Naomi J EX-90**  
 3-09 365D 2X 34150M 4.2% 1441F 3.1% 1060P



**Sniders HP GG Jenny-ETV**

Nominated Jr. All-American Jr. Two-Year-Old 2021  
 Dam of Lot G19



**Sniders Rebel Jayso EX-91**

Res. All-American Sr. 3-Year-Old 2017  
 Granddam of Lot G19



**Sniders Doc Jamie EX-90**

HM All-American Jr. 2-Year-Old 2018  
 Maternal Sister to Dam of Lot G19



Fords **Juliette**

840003237173472 Born: 03-20-2022

PA: +65M -0.04% -6F +0.00% +1P -6CM\$ -3NM\$  
 +0.5PTAT +0.1UDC +0.0FLC +0.4DPR -0.3PL -5CPI 3.13SCS

Spring Yearling  
 Selling Open

**Trotacre Jay Mr Luxury-ET A1A2**

USA0000006027517GU339  
 12/23 USDA GPTA +477M -0.12% +0F -0.03% +10P  
 +1.9DPR -0.4PL +152NM\$ 43NM%ile +144CM\$ 97% Rel  
 3.28SCS 0.10HCR 70% Rel 1.50CCR 91% Rel  
 -0.10LIV 84% Rel 1.60GL 95% Rel 12.10EFC 84% Rel  
 AGA12/23 PTAT -0.2 -0.7UDC -1.5FLC 97%Rel PTI -4

**Sniders HP GG Jenny-ETV**

840003150322374  
 PA: -348M +0.04% -11F +0.03% -8P -155CM\$ -158NM\$  
 +1.1PTAT +0.9UDC +1.5FLC -1.1DPR -0.1PL -5CPI 2.98SCS  
 Nominated Jr. All-American Jr. Two-Year-Old 2021  
 Grand Champion NE Indiana Dairy Show 2021  
 Intermediate Champion Indiana State Fair 2021  
 1st Jr. Two-Year-Old NJS-Louisville 2021

**Rozelyn Prince Jay-ET**

USA000000600064 1GU332

**Trotacre Mercury Loretta**

USA000003001798 Appraisal: 91 @ 4-05  
 2-01 365D 2X 30360M\*4.0% 1206F\*3.3% 1004P\* DHIA

**Land of Living RO Levi-ET A2A2**

USA000068005816 200GU920

**Sniders Rebel Jayso A2A2**

USA000078000635 Appraisal: EX 91 @ 6-11 (EE+VE)  
 2-03 365D 2X 17370M 5.2% 908F 3.5% 615P DHIA  
 3-07 365D 2X 21800M 5.2% 1125F 3.6% 780P DHIA  
 6-07 365D 2X 17470M 5.3% 930F 3.8% 657P DHIA  
 Junior All-American Sr. Three-Year-Old 2017  
 Reserve All-American Sr. Three-Year-Old 2017  
 Intermediate Champion NGS-Louisville 2017  
 Reserve Intermediate Champion NJS-Harrisburg 2017  
 Dtrs: Sniders Doc Jamie EX-90  
 HM All-American Jr. Two-Year-Old 2018  
 Sniders HP GG Jaymee-ETV EX-91  
 Nominated Jr. All-American Spring Yearling 2020

2nd Spring Calf NE  
 Indiana Dairy Show 2023

3rd Dam: **Walnut Lane Silverado Allegra EX-92**  
 6-05 365D 2X 18700M 5.8% 1083F 3.4% 645P  
 4th Dam: **Walnut Lane Maxie Alexandra VG-85**  
 3-08 365D 2X 18910M 4.5% 846F 3.5% 670P  
 5th Dam: **Walnut Lane Mr America Alexa VG-88**  
 5-11 365D 2X 22090M 4.2% 938F 3.0% 664P  
 Lifetime: 1915D 104810M 4.4% 4660F 3.3% 3411P  
 HM All-American & Res. Jr. AA Spring Yearling 2004  
 6th Dam: **Walnut Lane Magic Ariana GP-84**  
 3-01 365D 2X 23420M 4.2% 987F 3.4% 799P  
 Lifetime: 1656D 100370M 4.3% 4299F 3.2% 3251P



**R Way YB Foxy VG-88**

Nominated All-American Spring Calf 2011  
3rd Dam of Lot G20



**R Way Aaron Flirt GP-83**

HM All-American Winter Calf 2009  
4th Dam of Lot G20



R Way Brogdon **Fawn**

USA000097014854 Born: 12-04-2022 Tattoo LE RW83  
12/23 USDA GPTA +57M -0.04% -4F -0.04% -5P  
-1.2DPR +2.7PL +65NM\$ 51NM%ile +65CM\$ 54% Rel  
2.83SCS -2.50HCR 31% Rel -2.30CCR 34% Rel  
0.40LIV 27% Rel 1.10GL 39% Rel -1.90EFC 30% Rel  
0 App 12/23 PTAT -0.3 +0.4UDR -1.0FLC 55%Rel CPI -16

**Winter Yearling**  
A2A2 Confirmed

Bred 2/25/24 to:  
Ripley Farms Jag Newton A2A2  
7GU470 840003130939306

**Lang Haven Grumpy Novak A2A2**

USA000068042542 7GU446

**Rolling Prairie Bella Blue**

USA000068018452 Appraisal: 95 @ 6-11 (95/92)  
2-00 295D 2X 14400M 3.8% 543F 2.7% 392P 97  
5-01 365D 3X 34350M 4.0% 1385F 3.3% 1141P DHIA

**Coulee Crest Novak Lambeau-ET A2A2**

840003128910115 7GU473

**R Way Garys Fling A2A2**

USA000078002321 Appraisal: G 76 @ 5-01 (+VFPG)  
2-00 295D 2X 14400M 3.8% 543F 2.7% 392P 97  
2-11 365D 2X 19890M 3.8% 753F 3.3% 662P DHIA  
4-02 365D 2X 19220M 3.6% 697F 3.2% 623P DHIA  
5-07 365D 2X 22400M 3.7% 828F 3.1% 684P DHIA

**Dairyman Novak Brogdon-ET A2A2**

840003009973861 551GU901  
12/23 USDA GPTA +407M -0.15% -8F -0.10% -4P  
-0.4DPR +2.1PL +100NM\$ 34NM%ile +94CM\$ 86% Rel  
2.86SCS -3.50HCR 47% Rel -1.70CCR 56% Rel  
1.00LIV 36% Rel 2.00GL 80% Rel -3.40EFC 44% Rel  
AGA 12/23 PTAT +0.1 +0.7UDC -1.0FLC 83%Rel PTI -13

**R Way Lambeau Flair**

USA000097009516 Appraisal: +81 @ 3-00 (VV++G)  
12/23 USDA PTA -105M +0.08% +9F +0.03% +1P  
-1.9DPR +1.7PL +52NM\$ 48NM%ile +56CM\$ 47% Rel  
2.93SCS -1.60HCR 22% Rel -2.90CCR 30% Rel  
-0.70LIV 19% Rel 0.90GL 34% Rel 2.20EFC 23% Rel  
2 Rec YDev: -563M +24F +0P  
2 App 12/23 PTAT -0.6 -0.2UDR -0.4FLC 53%Rel CPI -6  
2-01 265D 2X 12120M 5.0% 607F 3.3% 399P 94

3rd Dam: **R Way YB Foxy VG-88**  
3-01 365D 2X 29190M 6.1% 1785F 3.3% 975P  
Nominated All-American Spring Calf 2011  
4th Dam: **R Way Aaron Flirt GP-83**  
3-03 311D 2X 16980M 5.8% 982F 3.6% 603P  
HM All-American Winter Calf 2009  
Junior Champion Ohio State Fair 2009  
5th Dam: **Cole Carns Poker Faith**  
All-American & Unan. Jr. AA Spring Calf 2003  
HM Junior All-American Spring Yearling 2004  
6th Dam: **Glenville Victor Fanny GP-84**  
HM All-American Spring Calf 1999  
7th Dam: **Sun Set Amos Fanny VG-88 CAN**

Cindy Bates  
330-898-7195



**Springhill JCP Uncommon VG-87 @ 2-05**  
 5th Summer Jr. Two-Year-Old NGS-Madison '23  
 Dam of Lot G21



**Springhill Altitude Unix-ETV-P EX-93**  
 Granddam of Lot G21  
 Maternal Sister to Dam of Lot G22



# Springhill Hurricane **Uncommon**

840003265818597 Born: 07-07-2023 Tag # 1061  
 12/23 USDA GPTA -263M +0.08% +2F +0.04% -2P  
 +0.0DPR +1.5PL +37NM\$ 45NM%ile +41CM\$ 47% Rel  
 2.98SCS -1.30HCR 25% Rel -0.90CCR 26% Rel  
 2.30LIV 25% Rel 1.20GL 26% Rel 0.40EFC 24% Rel  
 0 App 12/23 PTAT +0.5 +1.5UDR +1.0FLC 48%Rel CPI +33

*Summer Yearling*  
 A2A2 Confirmed

## Coulee Crest Lavas Hurricane-ETV A2A2

840003214098780 551GU915  
 12/23 USDA GPTA -56M +0.18% +29F +0.07% +11P  
 -1.0DPR +1.2PL +237NM\$ 65NM%ile +246CM\$ 56% Rel  
 2.90SCS -1.20HCR 30% Rel -1.50CCR 33% Rel  
 1.10LIV 27% Rel 0.80GL 36% Rel 1.60EFC 29% Rel  
 AGA.12/23 PTAT +0.3 +1.0UDC +0.0FLC 55%Rel PTI +55

## Springhill JCP Uncommon A2A2

840003218064757 Appraisal: VG 87 @ 2-05 (VVV+V)  
 12/23 USDA GPTA -862M +0.08% -26F +0.03% -24P  
 +0.8DPR +1.8PL -196NM\$ 5NM%ile -192CM\$ 62% Rel  
 2.90SCS -1.30HCR 28% Rel -0.50CCR 30% Rel  
 2.80LIV 28% Rel 0.80GL 32% Rel -2.80EFC 27% Rel  
 1 Rec YDev: +1472M +42F +36P  
 1 App 12/23 PTAT +1.4 +2.4UDR +2.9FLC 65%Rel CPI +9  
 1-10 305D 2X 16601M 4.4% 735F 3.5% 576P Proj. Act.  
 5th Summer Jr. Two-Year-Old NGS-Madison 2023

## Coulee Crest Toby Keith-ET A2A2

840003012927834 551GU908

## Coulee Crest Pilot Lava-ET

USA000097000835 Appraisal: EX 90 @ 7-08 (EEVEV) 2E  
 6-06 365D 3X 33320M 5.4% 1805F 3.6% 1206P DHIA

## Springhill JC Penney-ET A2A2

840003151591406 6GU114

## Springhill Altitude Unix-ETV-P A2A2

USA000003081349 Appraisal: EX 93 @ 5-04 (EE+EE)  
 2-02 365D 2X 17560M 4.6% 803F 3.6% 635P DHIA  
 3-05 335D 2X 20290M 4.8% 974F 3.6% 735P 96  
 4-04 279D 2X 16480M 4.4% 723F 3.6% 591P 96  
 5-03 305D 2X 18948M 4.4% 829F 3.7% 695P Proj. Act.  
 Dtr: Springhill Freedom Until EX-91

3rd Dam: **Campbells Rodney's Unify EX-94**  
 3300D 166950M 4.0% 6746F 3.4% 5603P LIFE  
 4th Dam: **Campbells Interest Uganda VG-86**  
 5th Dam: **GR-Campbells Kings Uneeda VG-87**



**Springhill Kojack Unique-ETV EX-94-2E**

Dam of Lot G22  
Maternal Sister to Granddam of Lot G21



**Springhill Kojack Uno-ETV EX-95**

Grand Champion WDE 2023  
Full Sister to Dam of Lot G22



**Campbells Rodney's Unify EX-94**

Granddam of Lot G22  
3rd Dam of Lot G21



**5 #1 McDreamy x Unique IVF Embryos**

Selling five (5) #1 IVF embryos sired by McDreamy out of Springhill Kojack Unique-ETV. Sexed semen was used for females. Resulting calves will be A2A2 by parentage. Buyer responsible for cost and liability of shipment from TransOva, MD.

**Valley Gem Richard McDreamy-ETV A2A2**

USA000097013125 6GU131  
12/23 USDA GPTA -169M +0.09% +8F +0.07% +7P  
+0.0DPR +2.2PL +186NM\$ 52NM%ile +196CM\$ 59% Rel  
2.86SCS 0.20HCR 30% Rel -0.10CCR 35% Rel  
0.10LIV 29% Rel -0.50GL 39% Rel 4.10EFC 30% Rel  
AGA 12/23 PTAT +1.2 +1.7UDC +2.2FLC 58% Rel PTI +65

**Springhill Kojack Unique-ETV A2A2**

840003132117626 Appraisal: EX 95 @ 7-05 (EEEE)  
12/23 USDA GPTA +49M -0.04% -4F +0.06% +12P  
-1.0DPR -2.2PL -224NM\$ 3NM%ile -223CM\$ 70% Rel  
3.23SCS -1.30HCR 29% Rel -1.70CCR 40% Rel  
-1.90LIV 34% Rel -0.30GL 37% Rel -3.70EFC 33% Rel  
5 Rec YDev: +409M +13F +41P  
4 App 12/23 PTAT +1.5 +1.0UDR +2.0FLC 73% Rel CPI +30  
2-02 311D 2X 15610M 4.2% 659F 3.1% 489P 95  
3-04 323D 2X 22250M 3.9% 870F 3.4% 747P 96  
5-07 335D 2X 23800M 5.2% 1236F 3.7% 881P 96

**All-American Sr. Three-Year-Old 2019**  
**All-American Winter Yearling 2017**  
**Reserve All-American Winter Calf 2016**  
**Member, All-American Best Three Females & Exhibitor's Herd 2019**  
**Junior Champion NGS-Louisville 2016**  
**Intermediate Champion Ohio State Fair 2019**  
**Junior Champion Ohio State Fair 2017**  
Dtrs: Springhill Yogibear Uptown VG-86  
Springhill A Pie Useful-ETV VG-88  
Nominated All-American Yearling in Milk 2022

**Dairyman Legend Richard A2A2**

840003009973860 49GU143

**Valley Gem Atlas Malt-ET A2A2**

USA000078005539 EX 97 @ 8-08 (EEEE)  
4-02 305D 2X 26750M 5.5% 1482F 3.3% 889P 96

**Dix Lee Tiller Kojack-ET**

USA000068015493 49GU120

**Campbells Rodney's Unify**

USA000003081349 Appraisal: 94 @ 12-06 (94/91)  
2-04 303D 2X 11650M 4.4% 517F 3.4% 399P 94  
3-04 306D 2X 15660M 4.4% 685F 3.5% 554P 92  
4-11 365D 2X 22410M 4.2% 939F 3.6% 810P DHIA  
6-05 306D 2X 16850M 4.0% 666F 3.2% 541P 93  
7-10 365D 2X 16840M 4.1% 695F 3.3% 557P DHIA  
9-04 365D 2X 20320M 4.1% 833F 3.3% 670P DHIA  
10-10 365D 2X 21470M 3.9% 848F 3.5% 745P DHIA  
12-06 358D 2X 16840M 4.6% 778F 3.5% 597P 96  
3300D 166950M 4.0% 6746F 3.4% 5603P LIFE

**Ten Excellent Daughters**  
**Six-Time Junior All-American Nominee**  
**Three-Time All-American Nominee**





**Cape May Latimer Honey VG-89 @ 2-06**  
*All-American Summer Jr. Two-Year-Old 2023*  
 Dam of Lot G23



**Spring River Royal Happy EX-95**  
 3rd Dam of Lot G24  
 4th Dam of Lot G23



## 5 #1 Torpedo x Honey IVF Embryos

Selling five (5) #1 IVF embryos sired by Torpedo out of Cape May Latimer Honey. Sexed semen was used for females. Resulting calves will be A2A2 by parentage. Buyer responsible for cost and liability of transport from West Liberty, OH.

### Lang Haven London Torpedo A2A2

USA0003233414503 54GU520  
 12/23 USDA GPTA +168M +0.02% +12F +0.04% +13P  
 -0.4DPR -0.1PL +67NM\$ 30NM%ile +71CM\$ 60% Rel  
 3.02SCS -0.20HCR 29% Rel -0.70CCR 35% Rel  
 -0.60LIV 29% Rel 1.60GL 43% Rel -2.30EFC 29% Rel  
 AGA 12/23 PTAT +1.8 +2.0UDC +3.9FLC 59%Rel PTI +88

### Cape May Latimer Honey A2A2

USA000097011926 Appraisal: VG 89 @ 2-06 (EEVE)  
 12/23 USDA GPTA -364M -0.02% -21F +0.06% -2P  
 -1.5DPR -0.7PL -228NM\$ 3NM%ile -224CM\$ 64% Rel  
 3.07SCS -2.50HCR 32% Rel -3.00CCR 39% Rel  
 -1.90LIV 33% Rel -0.60GL 42% Rel -2.10EFC 34% Rel  
 1 Rec YDev: +315M -50F +8P  
 0 App 12/23 PTAT +1.2 +1.1UDR +2.2FLC 56%Rel CPI -3  
 2-02 305D 2X 16014M 4.6% 732F 3.5% 554P Proj. Act.  
*All-American & Jr. All-American Summer Jr. 2-Year-Old 2023*  
*Unanimous All-American Summer Yearling 2022*  
*Nominated Junior All-American Summer Yearling 2022*  
*Intermediate Champion NGS-Madison 2023*  
*Intermediate Champion NJS-Louisville 2023*  
*Reserve Junior Champion NGS-Louisville 2022*

### Golden I London A2A2

USA000068039423 54GU481

### Lang Haven Pilot Toronto-TW

USA000097003761 Appraisal: EX 91 @ 4-09 (EEVE)  
 4-05 323D 2X 20700M 4.4% 920F 3.5% 730P 96

### Coulee Crest Fame Latimer-ET A2A2

USA000078001154 76GU810

### Cape May LM Happy

USA000097007347 Appraisal: VG 86 @ 3-03 (VV+VV)

3rd Dam: **Land of Living S Henrietta-ET EX-93**  
 Lifetime: 144210M 4.1% 5890F 3.5% 5016P  
 4th Dam: **Spring River Royal Happy EX-95 96MS**  
 7-05 365D 2X 29380M 3.3% 969F 3.0% 889P  
 Lifetime: 2855D 173910M 3.4% 5962F 3.2% 5547P  
*Unanimous All-American Sr. Three-Year-Old 2005*  
*All-American Aged Cow 2009*  
*Reserve All-American Five-Year-Old 2007*  
*HM All-American Four-Year-Old 2006*  
*Nominated All-American Total Performance Cow 2009*  
*Reserve Grand Champion NGS-Louisville 2005*  
*Reserve Grand Champion NGS-Madison 2005*  
*Reserve Grand Champion NGS-Harrisburg 2005 & 2006*  
*Total Performance Cow NGS-Madison 2009*  
*Grand Champion Ohio State Fair 2005 & 2009*  
 5th Dam: **Marlee Bossman Hope EX-91**  
 5-01 365D 2X 18690M 4.0% 749F 3.4% 627P  
*HM All-American 2001 & 2002*  
 6th Dam: **Walliss Hope Blaze VG-88**  
*Res. Jr. All-American & Nom. All-American Fall Calf 1995*



**Cape May Levi Hula Hoop EX-94-2E**

Dam of Lot G24  
Maternal Sister to Granddam of Lot G23



**LOL T Happily Ever After**  
Nominated All-American 2017  
Maternal Sister to Dam of Lot G24



**Marlee Bossman Hope EX-91**

4th Dam of Lot G24  
5th Dam of Lot G23



**2 #1 Torpedo x Hula Hoop IVF Embryos**

Selling two (2) #1 IVF embryos sired by Torpedo out of Cape May Levi Hula Hoop. Sexed semen was used for females. Resulting calves will be A2A2 by parentage. Buyer responsible for cost and liability of transport from West Liberty, OH.

**Lang Haven London Torpedo A2A2**

840003233414503 54GU520  
12/23 USDA GPTA +168M +0.02% +12F +0.04% +13P  
-0.4DPR -0.1PL +67NM\$ 30NM%ile +71CM\$ 60% Rel  
3.02SCS -0.20HCR 29% Rel -0.70CCR 35% Rel  
-0.60LIV 29% Rel 1.60GL 43% Rel -2.30EFC 29% Rel  
AGA 12/23 PTAT +1.8 +2.0UDC +3.9FLC 59% Rel PTI +88

**Cape May Levi Hula Hoop A2A2**

USA000097002819 Appraisal: EX 94 @ 7-03 (EEEE) 2E  
12/23 USDA PTA -223M -0.21% -46F -0.02% -11P  
+1.0DPR +1.8PL -162NM\$ 8NM%ile -162CM\$ 50% Rel  
2.93SCS -0.40HCR 22% Rel 0.30CCR 31% Rel  
1.90LIV 24% Rel -0.10GL 34% Rel 0.90EFC 26% Rel  
5 Rec YDev: -158M -100F -12P  
3 App 12/23 PTAT +0.6 +0.8UDR +1.9FLC 42% Rel CPI -20  
1-09 305D 2X 328D 2X 17160M 4.7% 815F 3.4% 588P 94  
2-09 305D 2X 18670M 4.8% 890F 3.6% 665P 96  
4-00 315D 2X 21860M 3.9% 855F 3.4% 746P 96  
5-01 365D 2X 24850M 3.6% 902F 3.3% 821P DHIA  
6-05 305D 2X 24730M 3.5% 877F 3.2% 783P 97  
1777D 113280M 4.1% 4633F 3.4% 3833P LIFE

**HM Junior All-American Lifetime Production Cow 2023**  
**Nominated All-American Sr. Two-Year-Old 2019**  
**Grand Champion Ohio State Fair Jr. Show 2023**  
**Reserve Grand Champion Ohio State Fair 2022**  
**Due back to have her 6th calf at 7-05!**

**Golden I London A2A2**

USA000068039423 54GU481

**Lang Haven Pilot Toronto-TW**

USA000097003761 Appraisal: EX 91 @ 4-09 (EEVE) 96  
4-05 323D 2X 20700M 4.4% 920F 3.5% 730P 96

**Marodore Aarons Levi-ET A2A2**

USA000068025119 7GU438

**Land of Living S Henrietta-ET**

USA000068044701 Appraisal: EX 93 @ 8-06 (EEVEE)  
2-00 365D 2X 18900M 3.8% 723F 3.4% 634P DHIA  
4-00 346D 2X 18850M 3.5% 661F 3.4% 641P 88  
5-05 321D 2X 16090M 4.4% 710F 3.5% 556P 96  
6-05 315D 2X 21230M 4.4% 937F 3.5% 748P 94  
7-08 305D 2X 24120M 4.0% 965F 3.3% 804P 96  
9-05 365D 2X 22800M 4.0% 907F 3.4% 770P DHIA  
2468D 144210M 4.1% 5890F 3.5% 5016P LIFE

**3rd Five-Year-Old NGS-Louisville 2016**

**3rd Four-Year-Old Ohio State Fair 2015**

Dtrs: Cape May LM Happy VG-86  
LOL T Happily Ever After  
Nominated All-American Spring Yearling 2017

3rd Dam: **Spring River Royal Happy EX-95 96MS**  
7-05 365D 2X 29380M 3.3% 969F 3.0% 889P  
Lifetime: 2855D 173910M 3.4% 5962F 3.2% 5547P



**Millborne Hillpoint S Fiesta-ET EX-93**

Dam of Lot G25



**Springhill JCP Flicka-ETV**

Nom. All-American Winter Calf 2023

Maternal Sister to Lot G25



**Millborne HP Alymo Finally EX-91 95MS**

Maternal Sister to Lot G25



## 4 #1 Collector x Fiesta embryos

Selling four (4) #1 IVF embryos sired by Collector and out of Millborne Hillpoint S Fiesta-ET. Buyer responsible for cost and liability of transport from TransOva, MD.

### Dairyman Coin Collector A2A2

840003219111145 551GU916  
12/23 USDA GPTA -192M +0.21% +28F +0.01% -4P  
+1.4DPR +6.3PL +445NM\$ 95NM\$ile +450CM\$ 58% Rel  
2.81SCS 1.30HCR 32% Rel 1.50CCR 35% Rel  
2.90LIV 29% Rel -0.40GL 44% Rel 6.00EFC 31% Rel  
AGA 12/23 PTAT +0.7 +1.8UDC +0.5FLC 56% Rel PTI +77

### Millborne Hillpoint S Fiesta-ET

USA000068041840 Appraisal: 93 @ 6-01 (92/93)  
12/23 USDA GPTA -165M +0.04% +0F +0.08% +9P  
-3.3DPR -3.5PL -272NM\$ 1NM\$ile -277CM\$ 78% Rel  
3.58SCS-2.40HCR 38% Rel -4.40CCR 51% Rel  
-3.40LIV 40% Rel 0.10GL 56% Rel -0.30EFC 41% Rel  
3 Rec YDev: -1178M -32F +0P  
5 App 12/23 PTAT +1.0 +0.6UDR +1.8FLC 75% Rel CPI -1  
2-04 365D 2X 18430M 5.0% 920F 3.6% 662P  
3-07 365D 2X 21830M 4.6% 1010F 3.7% 801P  
5-08 314D 2X 11670M 4.8% 558F 4.0% 469P 97

**Unanimous All-American 2013 & 2015; All-American 2012; Res. All-American 2011; HM All-American 2014; Nominated All-American 2016**

Dtrs: Millborne Hillpoint Jac Fizz-ET VG-87  
Reserve All-American Spring Calf 2014  
Millborne HP Alymo Finally-ETV EX-91  
Reserve All-American Junior Two-Year-Old 2018  
Millborne HP Drone Felicity-ETV VG-86  
Millborne HP Future Lady-ETV VG-88  
Millborne HP Fabulous-ETV VG-86  
Reserve Jr. AA & Nom. AA Summer Yearling 2019  
Springhill JCP Flicka-ETV  
Nominated All-American Winter Calf 2023  
Springhill JCP Finley-ETV  
Junior Champion IN State Fair Jr. Show 2023

### Jens Gold Copper Coin A2A2

840003134140210 6GUI00

### Dairyman Laredo 2303 Chloe A2A2

840003012938911 Appraisal: EX 92 @ 9-10 (EEVVE) 2E GSD  
4-11 341D 3X 26910M 5.1% 1368F 3.7% 1009P 95

### Coulee Crest Luxury Spider-ET

USA000000604229 1GU415

### Millborne Tiller Fancy

USA000068002577 Appraisal: 92 @ 4-08 (90/92)  
2-00 365D 2X 18190M 4.2% 760F 3.4% 613P  
3-05 365D 2X 23380M 4.4% 1039F 3.6% 843P  
4-10 365D 2X 19300M 4.5% 876F 3.5% 680P  
**Nominated All-American 4-Year-Old 2008**

3rd Dam: **R Way Royal Oak Faye EX-94**

4-00 365D 2X 19590M 4.6% 892F 3.5% 688P

Five-Time All-American Nominee

4th Dam: **Callumlea Billboard Flossie VG-89**

Nominated All-American Fall Calf 1997

Springhill  
330-473-9660



# SEMEN SELLING

---

- G26 2 UNITS OF EDGEWATER MEADOWS YOGIBEAR-ET 604917 7GU402 A2A2 +16GPTI**  
*Consigned by Springhill      Located at TransOva, MD*
- G27 FLAMBEAU MANOR RO LAUREN-ET EX-95 SON PACKAGE:**  
1 UNIT OF **SEXED** FLAMBEAU MANOR BOMAN-ET 78000696 576GU900 A2A2 -71GPTI  
5 UNITS OF FLAMBEAU MANOR LADYS MAN 78006572 7GU468 A2A2 -39GPTI  
*Consigned by Bryce Birk*
- G28 SEXED SEMEN PACKAGE:**  
2 UNITS OF **SEXED** COULEE CREST GRUMPY LEGEND-ET 68045040 507GU451 A2A2 +35GPTI  
4 UNITS OF **SEXED** ABIQUA ACRES C MARKSMAN 68023679 514GU315 A2A2 -29GPTI  
*Consigned by Mike Fridenstine*
- G29 10 UNITS OF FLAMBEAU MANOR LADYS MAN 78006572 7GU468 A2A2 -39GPTI**  
*Consigned by Mike Fridenstine*
- G30 10 UNITS OF MARODORE GARY PISTOLL-ET 68039918 7GU463 A2A2 -10GPTI**  
*Consigned by Mike Fridenstine*
- G31 7 UNITS OF KNIK RIVER KAKADU SNOWMAN 840003002128205 100GU891 A2A2 +34GPTI**  
*Consigned by Springhill*

# Lot 1MS

## FEMALE

SMART JERSEYS & SHORTHORNS  
UNION CITY, OH

Registration pending  
Born: July 2, 2023

### Hard Core Secret Fireplace

68330212

PA +27M +3F +4P +110NMS

PA +0.2 12/23

### Smart CWC Playtime Gabby

682368132

### Krauses Cody Secretariat P

68321464 Not Classified

PTA: +528M +14F +13P

PTAT: -0.2 12/23

### Hard Core Snoopy Firebug EXP

68309901

4-05 2x 365d 21110 3.7 788 3.2 684

• Reserve All-American Aged Cow 2017

### Smart Disney Playtime

68321359 Not Classified

PA: -773M -14F -22P

PTAT: +0.6 12/23

### Smart CWC Presto Gidget TW

68323080 03/03 'V89' VEEEEE (10/20)

3rd Dam

**Halpins Godiva**

4th Dam

**Halpins Gravy 'V85'**

5th Dam

**Halpins Grattie 'V87'**

4-01 2x 284d 16070 3.0 487 3.3 530

6th Dam

**Halpins Gretchen 'V85'**

7th Dam

**Halpins Gracie 'V88'**

3-02 2x 228d 16290 3.8 614 3.1 511

• All-American 2002 & 2003

# Lot 2MS

## FEMALE

KADAPOP GENETICS  
CARROLLTON, OH

Registration pending  
Born: March, 2024

### GI2 Gold Mine Md Justice

68317314 \*CD 7MS00360

PTA +379M -27F -1P -133NMS

PTA +0.4 12/23

### Kadapop Catapult Cheesecake

68327532 02/11 '+84' V+V+V (03/23)

### Kuszmar Megadeth

455752 EX-93

PTA: -421M -18F -12P

PTAT: +0.7 12/23

### GI Gold Mine Jezebel 011

68307789 EX-95 3E

2-02 2x 337d 24700 3.1 768 3.1 760

3-03 2x 317d 23070 3.2 744 3.4 774

### Mapleton Vly RR Catapult EXP

68323164 Not Classified

PA: -489M -19F -9P

PTAT: +0.4 12/23

### R-Generation Adventure Chick

840 3012524384 06/02 'V86' VVVVV (06/18)

3-03 2x 291d 18210 3.6 653 3.3 599

2-02 2x 328d 15510 4.0 616 3.3 516

3rd Dam

**R-Generation Kourt Chowder 'E90' EEEVE**

5-04 2x 305d 25330 3.4 849 3.2 806

4th Dam

**Designer Genes Orvals Cassy '3E-E90' EEVEE**

4-06 2x 328d 27280 3.5 945 3.0 810

Life: 2364d 162280 3.4 5274 3.1 5025

5th Dam

**Designer Genes Cassies Callie 'V86'**

5-10 3x 305d 19760 3.4 670 2.9 564



**TOPPGLEN WISHFUL THINKING-ET EX-95 4E**  
**DAM OF LOT 1A**

*Supreme Champion, WDE Junior Show 2023*

## Lot 1A

## TOPPGLEN BURDETTE WABASH-ET

**TANNER, BRENNAN, MARISSA & LOGAN TOPP**  
1216 TOWNSHIP RD. 13  
WEST SALEM, OH 44287  
330-466-7184

840 3266225868  
Born: September 15, 2023 Herd ID: 338  
• Purebred Ayrshire

**Palmyra Tri-Star Burdette**  
100419568 7AY00084  
PTI +443 99%R PTAT: +1.0 99%R (12/23)  
PTA +230M +4F +12P +82NM\$ 99%R

**Palmyra Tri-Star**  
150440 9AY00075  
PTI +394 95%R PTAT: +0.0 95%R (12/23)  
PTA +41M +2F -1P -46NM\$ 95%R  
**Palmyra Reno Bethany-ET**  
100101191 EX-90  
4-08 2x 365d 35780 3.8 1374 3.1 1123  
• HM All-American Junior 2-Year-Old 2001

**Toppglen Wishful Thinking-ET**  
100676079 Excellent-95 4E 9-01  
3-03 2x 305d 20210 6.7 1348 6.1 1232  
Life: 2097d 158973 5.3 8432 3.2 5022  
• Supreme Champion, WDE Junior Show 2023  
• Grand Champion, Central Nat'l Junior Show 2023  
• HM Senior Champion, Central National Show 2023  
• 1st Lft. Component Merit, Central National 2023  
• Total Performance Winner, Central National 2023  
• Res All-American Lft. Component Merit Cow 2022  
• HM All-American Aged Cow 2022

**De La Plaine Prime**  
CAN 106061020 200AY00716  
PTI +387 95%R PTAT: +0.5 94%R (12/23)  
PTA -452M -1F -11P -170NM\$ 95%R  
**Conebella Sarge's Wendy**  
100476437 Excellent-93 4E  
4-02 2x 314d 24270 4.1 988 3.1 759  
Life: 2410d 172795 3.6 6208 3.0 5230  
• Junior All-American 100,000 lb. Cow '13  
• Reserve All-American 4 Year Old 2011  
• Grand Champion Central National Jr. Sh. 2011  
• Junior All-American 2009, 2011  
• Reserve Junior All-American 2010, 2012

### WISHFUL THINKING!

- Grand Champion, Southern National 2022
- Grand Champion, Southern Nat'l Jr. Show 2022
- Res. Grand Champion, Central Nat'l Jr. Show '22
- Res. Jr All-American Lifetime Comp. Merit 2022
- HM Junior All-American Aged Cow 2022
- Unanimous All-American Lft Component Merit '21
- Unanimous Jr All-American Lft. Comp. Merit '21
- 1st Lft. Component Merit Central National 2021
- Res Senior Champion, Central National 2021
- Grand Champion, Central National Jr. Show '21
- Unanimous All-American Aged Cow 2020
- Unanimous Junior All-American Aged Cow 2020
- Grand Champion, Southern National 2020
- Unanimous Junior All-American Aged Cow 2019
- Unanimous Junior All-American 5 Year Old 2018
- Reserve All-American 5 Year Old 2018



**ROUSELL-AYR-FARM CHERRY PIE EX-93%**  
**DAM OF LOT 2A**  
*HM All-American 5-Year-Old 2022*

**Lot 2A**

**MM-T POCKETS CALISTA-ET**

**MICHAEL MALONEY**  
 1552 COUNTY ROUTE 22  
 NORTH BANGOR, NY 12966  
 518-569-5289

840 3244709344  
 Born: April 2, 2023 Herd ID: 178  
 • Purebred Ayrshire  
 • 2nd Spring Calf, VT State Show 2023

**Palmyra Berkely Reagan-ET**  
 840 3123620602 7AY000111  
 PTI +404 98%R PTAT: +0.5 97%R (12/23)  
 PTA -132M +1F +1P -115NM\$ 97%R

**Rousell-Ayr-Farm Cherry Pie**  
 840 3133185584 5-08 Excellent-93  
 • HM All-American 5-Year-Old 2022  
 • 1st 4-Year-Old, Senior & Grand Champion,  
 NY Spring Show 2021

**Palmyra Bendig Berkely-ET**  
 69261805 7AY00093  
 PTI +357 96%R PTAT: +0.3 95%R (12/23)  
 PTA -479M -20F -16P -267NM\$ 96%R

**Palmyra Poker LH Rosy-ET**  
 66596106 Excellent-92  
 3-00 2x 365d 26100 4.4 1161 3.5 910  
 • Reserve All-American Four-Year-Old 2013

**De La Plaine Prime**  
 CAN 106061020 200AY00716  
 PTI +387 95%R PTAT: +0.5 94%R (12/23)  
 PTA -452M -1F -11P -170NM\$ 95%R

**Rousell-Ayr-Farm Cherry**  
 100362419 Excellent-92 5E  
 10-2 2x 305d 14010M 3.8 531 3.2 450  
 • 1st Aged Cow, Eastern States Natl Jr Show 2011  
 • 1st Winter Yrlg, Eastern States Natl Jr Show 2005

*3rd Dam*  
**Kellcrest Denise 3 GP-83-2YR-CAN**  
 7-00 2x 305d 18350 4.0 725 3.3 605  
 • 1st Aged Cow & Res Senior Champion,  
 Eastern States Natl Jr Show 2005



**TOPPGLEN REYNOLDS PIXIESTICKS**  
**SELLS AS LOT 3A**

*1st Winter Calf, OH Spring Dairy Expo 2023*

**Lot 3A**

**TOPPGLEN REYNOLDS PIXIESTICKS**

**BENJAMIN SIMPSON**  
 27848 WINONA RD  
 SALEM, OH 44460

840 3266225787  
 Born: December 5, 2022 Herd ID: 257  
 • Purebred Ayrshire  
 • 1st Winter Calf, OH Spring Dairy Expo &  
 OH SF 2023

**Palmyra Lochinvar Reynolds-ET**

840 3205149285 9AY00133  
 PTI +462 51%R PTAT: +0.7 50%R (12/23)  
 PTA +945M +21F +12P +152NM\$ 54%R

**Mackinson Kingsire Pixie**

840 3220234376

**Libby's Lochinvar**

100543021 7AY00090  
 PTI +424 94%R PTAT: +0.7 95%R (12/23)  
 PTA +876M -5F +8P -15NM\$ 96%R

**Palmyra Berkley P Ruth-ET**

72394521 Excellent-94 2E  
 3-10 2x 323d 32060 3.9 1256 3.0 960  
 • 2x Grand Champion, International Show

**Bear-Ayr Distinct Kingsire**

840 3132388711 A2A2 14AY00120  
 PTI +427 93%R PTAT: +1.1 89%R (12/23)  
 PTA +855M -18F +9P -170NM\$ 96%R

**Mackinson Dempsey Pixie**

840 3013267045 6-05 Excellent-92  
 5-00 2x 353d 28970 4.1 1187 3.3 947  
 6-02 2x 305d 24660 3.8 929 3.2 783  
 2-02 2x 298d 20140 4.1 828 3.2 640

*3rd Dam*

**Haag's Dutch-Ayr Bingo Polly EX-90**  
 2-10 2x 353d 17010 4.6 778 3.3 553

*4th Dam*

**Haag's Dutch-Ayr Polly**  
 3-05 2x 329d 16850 4.2 705 3.3 549

*5th Dam*

**Haag's Dutch-Ayr J.J. Patches**  
 4-01 2x 305d 19600 3.7 722 3.2 636





IOW-AYR SKI-PAL REALITY ROSANA-ET EX-90 2E  
2ND DAM OF LOT 4A



COVEY-P&A MODEM REESE EX-92 4E  
3RD DAM OF LOT 4A

## Lot 4A

## RK D RIPPLES

AUBREE, AIDEN & ALAINA TOPP  
9477 BOTKINS RD  
BOTKINS, OH 45306

840 3253913008  
Born: June 1, 2023 Tattoo: RK330  
• 97.5% Ayrshire

### Family-Af-Ayr Vicking Dagger

840 3213780727 AY000111  
PTI +415 47%R PTAT: +0.7 46%R (12/23)  
PTA -591M +3F -9P +27NM\$ 47%R

### Old Bankston Remsburg Riptide

840 204247252

### De La Plaine Vicking-ET

CAN 107961868  
PTI +424 94%R PTAT: +0.7 93%R (12/23)  
PTA -1015M +10F -8P 94R 12/23

### Family-Af-Ayr Leader Design

840 3138872399 6-02 Excellent-92  
6-00 2x 308d 23860 3.8 917 3.0 714  
4-05 2x 365d 24250 3.6 882 3.0 735

### Palmyra Power Remsburg

840 3135447744  
PTI +403 84%R PTAT: -0.2 83%R (12/23)  
PTA +113M +7F -2P -55NM\$ 88%R

### low-Ayr Ski-Pal Reality Rosana-ET

67365908 6-01 Excellent-90 2E GOLD  
2-01 2x 365d 25640 4.2 1083 2.9 745  
3-06 2x 342d 25620 3.8 978 2.9 744  
4-10 2x 308d 22900 4.3 989 2.8 641

### 3rd Dam

#### Covey-P&A Modem Reese EX-92 4E

5-06 3x 336d 30800 3.6 1121 3.1 958  
Life: 1650d 128120 4.0 5100 3.2 4058

### 4th Dam

#### Covey-Farms Retrace Rae EX-95 3E

4-06 2x 365d 30280 4.3 1311 2.7 807  
Life: 2578d 178690 3.9 6905 2.8 5020

- All-American 5-Year-Old 2003
- 1st 5-Year-Old & Grand Champion, Central National 2003
- Reserve All-American Aged Cow 2004
- Reserve Grand Champion, Central National 2004



JOMILL POKER KEEGAN EX-94 4E  
2ND DAM OF LOT 5A

**Lot 5A**

**MISTY MEADOWS REYNOLDS KYLIE**

**CHRIS REICHARD**  
711 INDIAN EVE RD  
NEW PARIS, PA 15554  
717-816-4816

100781100  
Born: September 13, 2023 Tattoo: M686  
• Purebred Ayrshire

Maternal sister to Bendig Kendra  
**Jomill Burdette Kalliope VG-89**  
• All-American Fall Yearling 2019  
• Junior Champion, International Show 2019  
• All-American Fall Calf 2018  
• Reserve Junior Champion, International 2018

**Jomill Burdette Kaliente-ET EX-90**  
• Junior All-American Milking Yearling 2021  
• Junior All-American Fall Calf 2020

**Jomill Burdett Kalypso-ET**  
• HM All-American Fall Calf 2017

**Palmyra Lochinvar Reynolds-ET**  
840 3205149285 9AY00133  
PTI +462 51%R PTAT: +0.7 50%R (12/23)  
PTA +945M +21F +12P +152NM\$ 54%R

**Libby's Lochinvar**  
100543021 7AY00090  
PTI +424 94%R PTAT: +0.7 95%R (12/23)  
PTA +876M -5F +8P -15NM\$ 96%R

**Palmyra Berkley P Ruth-ET**  
72394521 Excellent-94 2E  
3-10 2x 323d 32060 3.9 1256 3.0 960  
• 2x Grand Champion, International Show

**Bear-Ayr Distinct Kingsire**  
840 3132388711 A2A2 14AY00120  
PTI +427 93%R PTAT: +1.1 89%R (12/23)  
PTA +855M -18F +9P -170NM\$ 96%R

**Jomill Bendig Kendra-ET**  
840 3220112818 2-04 Good Plus-84  
2-00 2x 305d 15770 4.2 667 3.2 505  
• Nominated All-American Summer Yearling 2021

**Jomill Poker Keegan**  
100582699 10-06 EX-94 4E  
2-04 2x 360d 16850 4.0 672 3.1 527  
6-07 2x 240d 14310 3.3 476 3.0 423  
8-08 2x 215d 12750 3.6 458 2.9 367  
• 3rd Aged Cow, Mid-Atlantic Regional Show 2016  
• 2nd 5-Year-Old, Mid-Atlantic Regional Show 2015  
• 3rd Sr 3-Year-Old, Southern National Show 2013  
• 2nd Sr 2-Year-Old, Mid-Atlantic Regional 2012

3rd Dam  
**Pocopson Meadow Brendan Katada GP-83**  
8-05 2x 291d 25580 3.3 854 3.3 847  
Life : 1708d 116380 3.8 4427 3.3 3872

4th Dam  
**Millbrook Reddy Kata**  
5th Dam  
**Plum-Bottom Benji's Katalin VG-88**  
6-01 2x 266d 18240 4.4 800 3.3 608



**Lot 6A**

**SPRING-RUN MAGELLAN CHRISTY**

SPRING RUN FARMS  
5729 BROWN ROAD  
SHREVE, OHNN 44676

840 3269646460  
Born: June 29, 2023 Tattoo: TW119  
• 90.17 Ayrshire

**Des Coteaux Magellan**

CAN 110237606 7AY00121  
PTI +519 79%R PTAT: +0.5 67%R (12/23)  
PTA +1107M +40F +45P +340NMS 84%R

**Spring Run Armani Christine**

840 3203282192 2-10 Good Plus-82  
2-08 2x 358d 17580 4.0 696 3.1 544

**Des Coteaux Revolution-ET**

CAN 108719731 200AY01001  
PTI +532 81%R PTAT: -0.3 79%R (12/23)  
PTA +1206M +59F +53P +532NMS 84%R

**Halls Old Bankston Miracle-ET**

69949937 EX-90-2E-CAN 3\*  
6-07 2x 295d 23115 5.3 1226 3.6 822  
Life: 8 Lacs 128829 4.0 5161 3.5 4449

**Duo Star Armani-ET**

CAN 107377013 200AY00758  
PTI +499 84%R PTAT: -0.1 81%R (12/23)  
PTA +1284M +41F +34P +286NMS 88%R

**Spring Run Burnside Christine**

100706350 5-04 Very Good-87  
5-00 2x 331d 16030 4.1 655 3.2 517  
6-01 2x 323d 14780 4.1 604 3.1 452

*3rd Dam*

**Spring-Run Captain Carmen GP-81**  
3-04 2x 315d 18080 3.7 668 3.1 560

*4th Dam*

**Spring-Run Mischief Christine EX-90**  
5-01 2x 301d 23020 4.0 917 3.0 698  
Life: 1798d 117640 3.5 4165 3.0 3509



LA RAINBOW SWEET SMILE ETV 'E91'  
3RD DAM OF LOT 1BS



LA RAINBOW SWEET SILK ETV 'E91'  
4TH DAM OF LOT 1BS

**Lot 1BS**

**LA RAINBOW SWEET SPHINX-ET**

BRIAN LAMMERS  
NEW KNOXVILLE, OH

840 3263485814  
Born: December 4, 2023 Tattoo: 173L  
PPR +121 PTAT: +0.5 54%R (1/24)  
PTA +608M +28F +28P +381NM 48%R (GEN)

**Hilltop Acres Perfection ETV**

840 3239490072 PT DT MT WT BH2T BH14T  
PPR +151 61%R PTAT: +0.6 67%R (12/23)  
PTA +988M +42F +40P +544NM\$ 65%R (GEN)  
PTA PL: +4.0 SCS: +2.84 DPR: -1.3 LIV: +2.2

**La Rainbow Sweet Shine ETV**

840 3221039150  
PPR +97 PTAT: +0.6 62%R (12/23)  
PTA +212M +13F +18P +151NM 58%R (GEN)

**Portmann BS Bays Jonmar**

120145720068 PT DT MT WT BH2T BH14T  
PPR: +102 72%R PTAT: +0.3 75%R (12/23)  
PTA +1136M +20F +29P +313NM\$ 80%R (GEN)

**Hilltop Acres Princess ETV**

840 3207743807 '1E-E91'  
2-11 3x 365d 44160 5.7 2525 3.8 1696  
1-11 3x 306d 24560 4.8 1173 3.6 879

**CA Mascari Luth Bloom Lover**

24990682386 PT DT MT WT BH2T BH14T  
PPR: +141 61%R PTAT: +0.5 55%R (12/23)  
PTA +491M +34F +37P +302NM\$ 63%R (GEN)

**La Rainbow Sweet Star ET**

840 3207119338 03/05 'V85' V++ +V (02/24)  
1-11 2x 306d 17640 4.5 785 3.5 611

*3rd Dam*

**La Rainbow Sweet Smile ETV '1E-E91' EEEEE**  
3-01 2x 365d 24320 4.5 1086 3.5 846

• 2nd Senior 3-Year-Old, OH State Show 2022  
*4th Dam*

**La Rainbow Sweet Silk ETV 'E91' EEVVE \*CERT\***  
3-07 2x 365d 26890 5.3 1425 3.5 929

• 1st 4-Year-Old, OH State Show 2019  
*5th Dam*

**La Rainbow Sweet Satin**

*6th Dam*

**La Rainbow Sweet Denim 'V87'**  
3-03 2x 365d 23280 4.3 1011 3.6 830

*7th Dam*

**La Rainbow Sweet Velvet 'V88'**  
5-02 2x 365d 27720 4.6 1286 3.7 1013



**NIERMANS SEAMAN EMILY TWIN 'E90'**  
**2ND DAM OF LOT 2BS**

*Nominated All-American 5-Year-Old 2020*

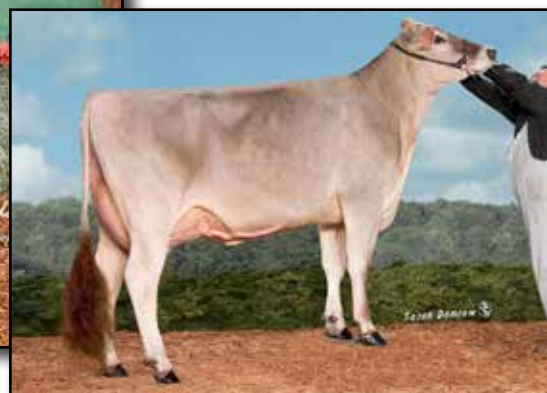

**R HART EXPLORER 905 'E90'**  
**3RD DAM OF LOT 2BS**

*All-American Fall Calf 2013*

## Lot 2BS

## FEMALE

**RYLAN, BRAYTON & CAMDYN NIERMAN**  
**BROWNSTOWN, IN**

Registration pending  
 Born: December, 2023

### Edge View R Defiant

68215086 PT DC MT WT BH2T BH14T  
 PPR +45 64%R PTAT: +0.8 70%R (12/23)  
 PTA +680M +18F +24P +148NM\$ 67%R (GEN)  
 PTA PL: +1.6 SCS: +3.20 DPR: -3.4 LIV: -0.1

### Niermans Thunder Ellen

68191556 04/09 'V88' VVVVV (07/22)  
 3-08 2x 365d 13940 5.7 794 4.6 637

### Kar-Linn Reeses Rampage

840 3140014659 PT DT MT WT BH2T BH14T  
 PPR: +7 90%R PTAT: +0.5 92%R (12/23)  
 PTA +562M -8F +13P +0NM\$ 96%R (GEN)

### Cutting Edge C Demi ET

68174788 05/10 '2E-E92'  
 3-05 2x 365d 32180 5.7 1821 3.9 1246  
 • *Nominated All-American Spring Calf 2016*

### Harts Thunder \*TM

681113037 \*TM PT DT MT WT BH2T BH14  
 PPR: +75 97%R PTAT: +0.4 98%R (12/23)  
 PTA +745M +13F +24P +281NM\$ 99%R (MACE)

### Niermans Seaman Emily Twin

68182027 05/03 'E90' EEEVV (10/20)  
 4-05 2x 365d 24090 4.3 1043 3.3 802  
 Life: 2061d 106450 4.2 4572 3.4 3798  
 • *Nominated All-American 5-Year-Old 2020*  
 • *Member HM All-American Sr Best Three 2020*  
 • *Grand Champion, IN State Show 2020*

### 3rd Dam

**R Hart Explorer 905 EX-90 EEEEEV**  
 4-00 2x 348 21480 4.9 1050 3.8 810  
 • *All-American Fall Calf 2013*  
 • *1st Fall Yearling, KY State Fair 2014*

### 4th Dam

**R Hart PC Careful EX-91 2E EX-MS**  
 3-11 2x 365d 23470 5.0 1181 3.5 832  
 • *2nd 5-Year-Old, OH State Fair 2011*

### 5th Dam

**R Hart Star Carefore VG-88 EX-MS**  
 3-02 2x 365d 26580 4.7 1254 3.4 899

### 6th Dam

**R Hart Play Carefree G-79**  
 4-00 2x 365d 26740 4.6 1230 3.1 836

### 7th Dam

**R Hart Compassion Cora-ET VG-86 VG-MS**  
 2-00 2x 365d 21560 4.1 881 3.5 758

### 8th Dam

**R Hart Jet Constance-ET VG-85 VG-MS**  
 2-02 2x 365d 24440 4.4 1072 3.7 902

### 9th Dam

**R Hart CD Connie-ET EX-92 EX-MS 2E**  
 4-00 2x 365d 40390 5.1 2071 4.1 1649

### 10th Dam

**Gentle Breeze Mat Christine-TW EX-90 3E**  
 7-11 2x 365d 33190 4.2 1398 3.3 1105  
 • *All-American 4-Year-Old 1987*

# Lot 3BS

## NORTH LANES SIZ VERENA

CHELSEA DUVALL  
UNION CITY, OH

68231884  
Born: September 5, 2023

### La Rainbow Sweet Sizzling

840 3221039057 PT DT MT WT BH2T BH14T  
PPR +50 64%R PTAT: +1.1 69%R (12/23)  
PTA +426M +0F +18P +187NM\$ 67%R (GEN)  
PTA PL: +2.4 SCS: +2.85 DPR: -1.9 LIV: -0.3

### North Lanes Prince Vera

68213872 04/00 '1E-E90' VEVEE (07/22)  
3-05 2x 365d 25113 4.3 1061 3.2 812  
2-01 2x 365d 17076 4.2 725 3.4 596

### La Rainbow Bely Skyhigh ET

840 3200520213 PT DT MT WT BH2T BH14T  
PPR +14 83%R PTAT: +0.6 85%R (12/23)  
PTA +477M -6F +12P -31NM\$ 85%R (GEN)

### La Rainbow Sweet Sizzle ET

840 3012749399 '1E-91' EEEEE  
4-01 2x 365d 25300 4.3 1094 3.6 921  
3-00 2x 334d 23490 4.5 1051 3.9 911

### North Lanes Wonder Prince

68187215  
PPR -2 72%R PTAT: -0.3 52%R (12/23)

### North Lanes Padre Vegas

68141810 11/05 'E93' EEEEE (05/21)  
5-07 2x 365d 23549 4.3 1044 3.2 772  
7-04 2x 365d 23705 3.7 901 3.0 732  
4-01 2x 365d 21113 4.6 979 3.6 759

3rd Dam

### North Lanes Caliber Vivian 'E90' EEEEE

3-09 2x 305d 24220 5.2 1258 3.4 818

• Reserve All-American Summer Yearling 2008

4th Dam

### North Lanes Payoff VooDoo '2E-E91' EEEEE

6-05 2x 305d 22000 4.7 1032 3.2 701

• 2nd Junior 2-Year-Old, OH State Fair 2007

# Lot 4BS

## NORTH LANES SKY CAITLYN

JOHN POWELL  
UNION CITY, OH

68231885  
Born: October 8, 2023 Tattoo: 1596

### La Rainbow Bely Skyhigh ET

840 3200520213 PT DT MT WT BH2T BH14T  
PPR +14 83%R PTAT: +0.6 85%R (12/23)  
PTA +477M -6F +12P -31NM\$ 85%R (GEN)  
PTA PL: -0.5 SCS: +2.71 DPR -1.9 LIV -0.7

### North Lanes A Claudia

68215182

### Kulp-Terra Lucky Carl ET

840 3139216990 PT DT MT WT BH2T BH14T  
PPR +80 90%R PTAT: +0.4 93%R (12/23)  
PTA +1703M +41F +41P +212NM\$ 95%R (MACE)

### La Rainbow Bfly Skylight ET

840 3012749376 'V88' VVV+E  
2-08 2x 362d 22910 4.3 981 3.3 760

• 1st Junior 3-Year-Old, OH State Show 2019

### Johann Jetway Astro

68204879  
PA PPR -42 PTAT: +0.1  
PA -182M -8F -9P

### North Lanes Vce Comfy

68193174 05/09 'V87' VEVVV (03/20)  
2-00 2x 365d 20397 4.0 825 3.5 718

3rd Dam

### North Lanes Agenda Comfort '+84'

4th Dam

### North Lanes T Carabella

3-09 2x 262d 18130 4.2 770 3.2 580

5th Dam

### North Lanes Patrick Claudi '6E-E94'

6-00 2x 365d 27560 4.0 1103 3.7 1025

Life: 5206d 320679 4.2 13894 3.7 11868

• 1st Total Performance Cow, SE National 2001

6th Dam

### North Lanes Crystal 'E90'

10-8 2x 305d 18570 4.0 737 3.6 667

Life: 2697d 151850 3.9 5955 3.5 5347

# Lot 5BS

## UD-R D-LITE GAIL

TAMMY ZIMMERMAN  
EAST CANTON, OH

68228909  
Born: July 21, 2023 Tattoo: TZ604

### Jolahofs Polo Jongleur ET \*TM

120027093693 PT DT MT WT BH2T BH14T  
PPR: -68 94%R PTAT: +0.2 95%R (12/23)  
PTA -762M -50F -32P -411NM\$ 96%R (MACE)  
PTA PL: +0.1 SCS: +3.36 DPR: +4.2 LIV: +1.2

### Breeze Ridge Advisor Glee

68187632 07/04 'V88' VEVVV (09/23)

### Triangle Acres Pol Polo ET \*TM

193949 \*TM PT DT MT WT BH2T BH14T  
PPR -68 95%R PTAT: -0.3 92%R (12/23)  
PTA -859M -32F -24P -326NM\$ 97%R (MACE)

### Jolahofs Starbuck Lola

110366034624  
7-02 2x 305d 30028 3.5 1060 3.1 922  
Life: 4451d 323013 4.1 12969 3.2 10627

### Blessing Brookings Advisor \*TM

68150445 \*TM PT DT MT WT BH2T BH14T  
PPR +90 94%R PTAT: +0.2 93%R (12/23)  
PTA -263M +27F +13P +353NM\$ 97%R (GEN)

### Breeze Ridge Chaney Gabby

68160837  
2-11 2x 305d 16510 3.6 602 3.6 599  
2-00 2x 285d 13760 4.0 553 3.5 480

#### 3rd Dam

**Breeze Ridge Parker Gwen 'V86'**

#### 4th Dam

**Breeze Ridge RR Gretta OCS 'V87'**

7-04 2x 305d 24080 3.3 798 3.0 722  
Life: 1929d 134480 3.3 4204 3.1 4107

#### 5th Dam

**Breeze Ridge TJ Gina 'V85'**

4-01 2x 316d 20950 3.4 710 3.3 684

# Lot 6BS

## FEMALE

JOHANN ACRES  
GREENVILLE, OH

Registration pending  
Born: March, 2024

### La Rainbow Bely Skyhigh ET

840 3200520213 PT DT MT WT BH2T BH14T  
PPR +14 83%R PTAT: +0.6 85%R (12/23)  
PTA +477M -6F +12P -31NM\$ 85%R (GEN)  
PTA PL: -0.5 SCS: +2.71 DPR -1.9 LIV -0.7

### Johann Dart

68210957

### Kulp-Terra Lucky Carl ET

840 3139216990 PT DT MT WT BH2T BH14T  
PPR +80 90%R PTAT: +0.4 93%R (12/23)  
PTA +1703M +41F +41P +212NM\$ 95%R (MACE)

### La Rainbow Bfly Skylight ET

840 3012749376 'V88' VVV+E  
2-08 2x 362d 22910 4.3 981 3.3 760

• 1st Junior 3-Year-Old, OH State Show 2019

### Blessing Brookings Advisor \*TM

68150445 \*TM PT DT MT WT BH2T BH14T  
PPR +90 94%R PTAT: +0.2 93%R (12/23)  
PTA -263M +27F +13P +353NM\$ 97%R (GEN)

### Johann Des Moines

68197713 3/10 'V86' VVV+V (07/22)

#### 3rd Dam

**Johann Duluth 'V88' VEVVV**

4-00 2x 305d 20060 4.2 841 3.5 700

#### 4th Dam

**Johann Double '+82'**

2-04 2x 314d 20130 4.4 890 3.3 664



**TJ CLASSIC MINISTER VENUS-ET EX-95%**  
**MATERNAL SISTER TO DAM OF LOT 1J**  
*Supreme Champion, World Dairy Expo 2016*



**STEPHAN SPARKLER VERA EX-95%**  
**2ND DAM OF LOT 1J**  
*ABA All-American Aged Cow 2009*

**Lot 1J**

**CLASSIC KIDROCK VERA**

**TJ CLASSIC JERSEYS, LANE, RADER & UNKEFFER**  
 2918 ELROY ANSONIA RD  
 ANSONIA, OH 45303  
 724-822-3975

840 3266876408  
 Born: April 4, 2023 AMID: 2723

*Maternal sister to Vera 5058*

- TJ Classic Minister Venus-ET EX-95%**  
 5-04 2x 305d 16090 6.3 1006 3.5 567
- *Supreme Champion, WDE 2016*
  - *Supreme Champion, All-American 2016*
  - *Reserve ABA All-American 5-Year-Old 2015*
  - *Int & Reserve Grand, All-American 2014*
  - *National Jersey Jug Futurity Winner 2013*

**Mr Kathies Kid Rock**  
 840 3128791587 551JE1772  
 CDCB 12/23 GPTA 94%R -2105M -93F -80P  
 AJCA 12/23 GPTAT 93%R +1.6 GJPI 89%R -214

**Rapid Bay Indiana Gentry-ET**  
 CAN 105762718 91JE5424  
 CDCB 12/23 GPTA 97%R -1702M -70F -65P  
 AJCA 12/23 GPTAT 96%R +1.5 JPI 91%R -166

**Stoney Point Comerica Kathie**  
 119060959 5-04 EX-95%  
 4-11 3x 305d 23070 5.9 1370 3.6 835  
 • *Nom ABA All-American Junior 3-Year-Old 2017*

**RV/TJ Andreas Vera 5058-ET**  
 67725058 6-04 EX-92%

**Sunset Canyon Andreas**  
 117597125 94JE4036  
 CDCB 12/23 GPTA 99%R -1963M -79F -60P  
 AJCA 12/23 GPTAT 99%R +1.0 GJPI 96%R -179

**Stephan Sparkler Vera**  
 113250279 9-06 EX-95%  
 9-02 2x 305d 19800 3.8 775 3.7 731  
 • *Grand Champion, OH State Fair 2010*  
 • *Reserve All-American Aged Cow 2010*  
 • *ABA All-American Aged Cow 2009*  
 • *Grand Champion, WDE 2009*

*3rd Dam*

**Piedmont Renaissance Vivian-ET EX-91%**  
 5-08 2x 305d 18410 3.8 701 3.0 551

*4th Dam*

**Cottonwood Juno Virtue EX-90%**  
 2-11 2x 289d 18110 4.0 731 3.7 676

*5th Dam*

**Cottonwood Saint Vanity EX-90%**  
 6-04 2x 305d 19610 4.2 831 3.8 742

*6th Dam*

**Cottonwood Noble Vivo EX-92%**  
 6-07 2x 305d 18040 4.8 870 4.1 737





**CHILLI PREMIER CINEMA-ET EX-93%**  
**2ND DAM OF LOT 2J**

*ABA All-American Junior 3-Year-Old 2015*



**ELLIOTTS REGENCY CORRINA-ET EX-93%**  
**MATERNAL SISTER TO DAM OF LOT 2J**

*Nominated ABA All-American 4-Year-Old 2019*

**Lot 2J**

**BEE-TEE-V.I.P. COCOA-ET**

CAITLIN O'FARRELL  
 1434 GREAT OAK DR  
 PITTSBURGH, PA 15220  
 412-335-5505

840 3236829761  
 Born: March 1, 2023 AMID: 1504

**River Valley Venus VIP-ET**

840 3126479167 200JE10003  
 CDCB 12/23 GPTA 99%R -2094M -73F -62P  
 AJCA 12/23 GPTAT 98%R +1.4 GJPI 96%R -140

**Elliotts Fizz Carnival-ET**

840 3134122916 7-02 EX-92%

**Chilli Action Colton-ET**

66738335 7JE1088  
 CDCB 12/23 GPTA 99%R -1699M -24F -41P  
 AJCA 12/23 GPTAT 99%R +1.7 GJPI 99%R -75

**TJ Classic Minister Venus-ET**

117243875 EX-95%  
 5-04 2x 305d 16090 6.3 1006 3.5 567  
 • *Supreme Champion, World Dairy Expo 2016*

**J-Kay Tequila Fizz**

67060052 7JE1486  
 CDCB 12/23 GPTA 99%R -1991M -70F -66P  
 AJCA 12/23 GPTAT 98%R +0.9 GJPI 96%R -187

**Chilli Premier Cinema-ET**

71577202 4-01 EX-93%  
 4-01 2x 305d 21170 5.6 1187 3.9 824  
 2-11 2x 305d 21669 5.4 1179 3.8 820  
 • *Dam of Res All-American Produce of Dam 2018*  
 • *ABA All-American Junior 3-Year-Old 2015*  
 • *1st Jr 3-Year-Old, Res Int & HM Grand Champion, International Jersey Show 2015*

*Maternal sister to Fizz Carnival*

**Elliotts Regency Corrina-ET EX-93%**

4-09 2x 305d 25570 4.5 1162 3.3 849  
 • *Nominated ABA All-American 4-Year-Old 2019*

*Maternal sister to Premier Cinema*

**Chilli Nitro Cabo-ET EX-93%**

2-01 2x 280d 14910 4.9 730 3.9 575  
 • *AJCA Reserve All-American 5-Year-Old 2019*  
 • *Nom ABA All-American 5-Year-Old 2019*  
 • *ABA Res All-American Junior 3-Year-Old 2017*  
 • *1st Junior 3-Year-Old, All-American Show 2017*

*3rd Dam*

**Family Hill Connection Chilli-ET EX-91%**

3-04 2x 365d 27470 6.2 1721 4.0 1039  
 • *Nom ABA All-American Senior 2-Year-Old 2007*

*4th Dam*

**Pleasant Nook F Prize Circus EX-97%**

4-06 2x 305d 22000 4.9 1087 3.6 799  
 • *2x National Grand Champion*

*5th Dam*

**Family Hill Brook Citrus EX-91%**

7-06 2x 305d 15370 4.8 731 4.0 614



SV HEATHS HARRY BLONDIE EX-94%  
DAM OF LOT 3J

**Lot 3J**

**SV JOEL BON BON-ET**

SPRING VALLEY FARM JERSEYS  
1600 HUMBERT SCHOOLHOUSE RD  
WESTMINSTER, MD 21158

840 32744326562  
Born: June 5, 2023 AMID: 951

**Guimo Joel**

CAN 106797223 200JE384  
CDCB 12/23 GPTA 99%R -1716M -60F -42P  
AJCA 12/23 GPTAT 99%R +1.6 GJPI 98%R -127

**SV Heaths Harry Blondie**

67130569 8-10 EX-94%  
6-07 2x 305d 15280 4.4 666 3.5 538  
7-06 2x 305d 14560 4.1 604 3.6 525  
8-07 2x 296d 14210 5.0 710 3.7 526  
4-04 2x 305d 12760 5.1 646 3.8 483  
3-03 2x 305d 11160 5.0 557 3.7 411

**Tollenaars Impuls Legal 233-ET**

61929249 29JE3506  
CDCB 12/23 GPTA 99%R -146M -22F -3P  
AJCA 12/23 GPTAT 99%R +0.0 GJPI 99%R -5

**Fermar Paramount Joy**

CAN 104419880 EX-95%  
3-01 2x 305d 21400 5.2 1116 4.1 873  
• 1st Lifetime Production Cow, WDE 2014

**SV Socrates Harry**

117609468  
PA -2338M -57F -65P  
PA TYPE -0.7 JPI 36%R -90

**SV Midas Blanche**

111203066 7-04 EX-93%  
12-3 2x 305d 19530 4.5 885 3.5 692  
13-5 2x 305d 19010 4.2 790 3.3 633  
9-10 2x 305d 17190 3.9 670 3.4 588

*3rd Dam*

**Blush With Pride-ET EX-90%**

5-01 2x 305d 17380 4.6 797 3.6 626

*4th Dam*

**Brock Nobel Maybelle EX-93%**

3-05 2x 361d 17830 4.5 804

- Reserve National Grand Champion 1986
- Grand Champion, Royal Winter Fair 1986
- Res Grand Champion, World Dairy Expo 1986



**HC-RADER VIP GAIL**  
**SAME MATERNAL FAMILY AS LOT 4J**

*Nominated ABA Junior All-American Summer Yearling 2022*



**HC-RADER VENETIAN GAIL VG-88%**  
**SAME MATERNAL FAMILY AS LOT 4J**

*Nominated ABA Junior All-American Fall Calf 2020*

**Lot 4J**

**HC-RADER KID ROCK GABBY**

**SHELBY RADER**  
 6412 US HWY 6  
 LINESVILLE, PA 16424  
 724-822-3975 JR

840 3254479817  
 Born: September 22, 2022 AMID: 2661

Due: July 17, 2024 to  
 River Valley Venus VIP 200JE10003(sexed)

**Mr Kathies Kid Rock**

840 3128791587 551JE1772  
 CDCB 12/23 GPTA 94%R -2105M -93F -80P  
 AJCA 12/23 GPTAT 93%R +1.6 GJPI 89%R -214

**HC-Rader Valentino Gabby**

840 3141693882 4-02 VG-85%

**Rapid Bay Indiana Gentry-ET**

CAN 105762718 91JE5424  
 CDCB 12/23 GPTA 97%R -1702M -70F -65P  
 AJCA 12/23 GPTAT 96%R +1.5 JPI 91%R -166

**Stoney Point Comerica Kathie**

119060959 5-04 EX-95%  
 4-11 3x 305d 23070 5.9 1370 3.6 835  
 • *Nom ABA All-American Junior 3-Year-Old 2017*

**All Lynns Louie Valentino-ET**

116279413 JH1CJNS-TF A2A2 7JE1038  
 CDCB 12/23 GPTA 99%R +320M -6F +5P  
 AJCA 12/23 GPTAT 99%R +1.0 GJPI 99%R +8

**Miss Comerica Gorgeous**

118484802 5-00 VG-85%  
 6-11 2x 305d 17030 6.0 1024 3.9 657  
 6-00 2x 305d 17350 5.4 937 3.9 678  
 4-06 2x 305d 14580 5.8 839 3.9 567

*3rd Dam*

**Beardsly Tequila Glee-ET EX-92%**  
 5-06 2x 305d 11390 5.6 635 4.1 469

*4th Dam*

**Marhaven Jurisdiction Glitz VG-87%**

*5th Dam*

**Marhaven Ren Marshall Glitz EX-92%**  
 5-02 2x 305d 19780 5.6 1113 3.6 714

*6th Dam*

**Marhaven Lester Goldie VG-88%**  
 4-06 2x 305d 18300 5.2 956 4.1 756

*7th Dam*

**VWF Silver Beacon P Galaxy VG-83%**  
 4-09 2x 305d 13450 4.7 636 3.9 575



**ARETHUSA RESPONSE VIVID-ET EX-96%**  
**2ND DAM OF LOT 5J**  
*Supreme Champion, Royal Winter Fair 2014*



**HURONIA CENTURION VERONICA EX-97%**  
**3RD DAM OF LOT 5J**  
*Supreme Champion WDE 2006*

**Lot 5J**

**VETTAS VIP VOICE-ET**

**KYLE MCGUIRE**  
 1741 MENNONITE CHURCH RD  
 WEST LIBERTY, OH 43357

67304921  
 Born: December 1, 2022 AMID: 21

**River Valley Venus VIP-ET**  
 840 3126479167 200JE10003  
 CDCB 12/23 GPTA 99%R -2094M -73F -62P  
 AJCA 12/23 GPTAT 98%R +1.4 GJPI 96%R -140

**Arethusa Premier Veeta-ET**  
 840 3210945626

**Chilli Action Colton-ET**  
 66738335 7JE1088  
 CDCB 12/23 GPTA 99%R -1699M -24F -41P  
 AJCA 12/23 GPTAT 99%R +1.7 GJPI 99%R -75

**TJ Classic Minister Venus-ET**  
 117243875 EX-95%  
 5-04 2x 305d 16090 6.3 1006 3.5 567  
 • *Supreme Champion, World Dairy Expo 2016*

**Hawarden Impuls Premier**  
 67107510 29JE3756  
 CDCB 12/23 GPTA 99%R -1077M -3F -11P  
 AJCA 12/23 GPTAT 99%R +0.4 GJPI 99%R +17

**Arethusa Response Vivid-ET**  
 116023067 10-04 EX-96%  
 6-00 2x 305d 22670 6.5 1482 3.5 790  
 • *ABA All-American Aged Cow 2014*  
 • *Supreme Champion, Royal Winter Fair 2014*  
 • *All-American & All-Canadian 4-Year-Old 2012*  
 • *Grand Champion, WDE & RAWF 2012*

*3rd Dam*  
**Huronia Centurion Veronica EX-97%**  
 4-09 2x 365d 24568 5.7 1399 4.0 977  
 • *Supreme Champion WDE 2005 & 2006*  
 • *ABA All-American Aged Cow 2008*  
 • *National Grand Champion, All-American 2004*

*4th Dam*  
**Genesis Renaissance Vivianne VG-87-CAN**  
 5-00 2x 303d 12018 4.2 514 3.8 461  
*5th Dam*

**Genesis Juno Virginia EX-91-4E -CAN**  
 6-06 2x 305d 16539 4.7 772 3.8 628  
 Life: 7 Lacs 107730 4.7 5062 3.9 4210

*6th Dam*  
**Swissbell F Veronica SUP EX 1**  
 13-5 2x 305d 13854 4.5 619 3.9 536  
 Life: 3612d 133058 4.3 5760 4.0 5293

*7th Dam*  
**Swissbell Eli Virginia EX-90**  
 5-03 2x 305d 11931 4.9 589

*8th Dam*  
**Swissbell Virginia SUP EX-90**  
 7-06 2x 305d 13263 5.9 787  
 Life: 5006d 149770 5.8 8670

*9th Dam*  
**Belmont Jester Virginia SUP EX**  
 8-02 2x 305d 12059 5.6 679



**SCHULTE BROS TEQUILA SHOT EX-95%**  
**FULL SISTER TO 2ND DAM OF LOT 6J**  
*All-Canadian 4-Year-Old 2017*



**SCHULTE BROS SHOWDOWN GLAM VG-88%**  
**DAM OF LOT 6J**  
*All-WI Milking Yearling 2020*

**Lot 6J**

**GLAMS ASKN GIGI-ET**

**DILEY JERSEYS & WILLIAMS JERSEYS,  
 PROSCHINSKE & ALBRIGHT**  
 7770 ALLEN RD  
 CANAL WINCHESTER, OH 43110

67446255  
 Born: September 2, 2023 AMID: 255

*Maternal sister to Tequila Gia*

**Schulte Bros Tequila Shot-ET EX-95%**  
 7-07 2x 286d 22970 5.2 1203 3.5 793

- 1st Aged Cow, WI Championship Show 2020
- Grand Champion, NY Spring Show 2018
- Res Grand Champion, Midwest Sprng Show 2018
- All-Canadian 4-Year-Old 2017
- ABA Reserve All-American 4-Year-Old 2017
- 1st 4-Year-Old, RAWF 2017
- 2nd 4-Year-Old, WDE 2017
- All-Canadian Senior 3-Year-Old 2016
- ABA HM All-American Senior 3-Year-Old 2016
- ABA HM All-American Senior 2-Year-Old 2015
- Nominated ABA All-American Fall Yearling 2014
- ABA All-American Fall Calf 2013
- Reserve Junior Champion, WDE 2013
- 5x Nominated All-American 2013-2017

**Brookbora Valentino ASKN**

AUS 666936  
 CDCB 12/23 GPTA 68%R +518M +33F +26P  
 AJCA 12/23 GPTAT 78%R +0.6 GJPI 66%R +136

**All Lynns Louie Valentino-ET**

116279413 JHTC JNS-TF A2A2 7JE1038  
 CDCB 12/23 GPTA 99%R +320M -6F +5P  
 AJCA 12/23 GPTAT 99%R +1.0 GJPI 99%R +8

**Brookbora Standard Lady**

AUS 600997 EX-93-AUS  
 5-00 2x 305d 21292 4.9 1045 3.8 814  
 2-11 2x 305d 17818 5.0 893 3.8 671

**River Valley Spice Showdown**

840 3012423904 7JE5015  
 CDCB 12/23 GPTA 98%R -940M -19F -13P  
 AJCA 12/23 GPTAT 97%R +0.2 GJPI 95%R -65

**Schulte Bros Tequila Gia-ET**

172955047 6-02 EX-91%  
 6-08 2x 238d 11820 3.8 452 3.8 446  
 5-08 2x 192d 10860 3.7 404 3.5 375

**Schulte Bros Showdown Glam**

173563946 4-03 VG-88%  
 1-09 2x 305d 16050 5.2 837 3.8 608  
 3-08 2x 305d 16110 4.3 700 3.7 591

*3rd Dam*

**Mi Will Deluxe Gorgeous EX-92%**  
 2-10 2x 305d 15448 5.2 802 3.8 548

- Res Grand Champion, LA State Jr Show 2008

*4th Dam*

**Mi Wil Jades Grace-ET VG-84%**

*5th Dam*

**Sancrest Remake Style EX-93%**  
 8-03 2x 305d 20116 5.2 1054 3.4 688



**JX PINE-TREE WORLD CUP DELLA {5}-ET EX-93%**  
2ND DAM OF LOTS 7J & 8J

**Lot 7J**

**JZ ZIMM GRADUATE FIRECRACKER {6}**

JESSICA ZIMMERMAN  
5075 CLEVELAND RD  
WOOSTER, OH 44691

840 3256640861 JH1F JNS-TF A2A2  
Born: July 3, 2023 AMID: 221  
CDCB 2/24 GPTA 73%R +379M +57F +44P  
AJCA GPTAT 76%R +1.4 GJUI 17.1 GJPI 70%R +128

**BW Graduate**

174052049 JH1F JNS-TF A1A2 7JE1939  
CDCB 12/23 GPTA 78%R +834M +53F +38P  
AJCA 12/23 GPTAT 80%R +1.7 GJPI 76%R +128

**JX Pine-Tree Danestar Dellia 1969 {5}-ET**

67771969 4-06 EX-91% JH1F JNS-TF  
GPTAT 83%R +1.4 GJUI 20.8 2/24

**River Valley Cece Chrome-ET**

840 3012423929 7JE5004  
CDCB 12/23 GPTA 99%R +537M +29F +17P  
AJCA 12/23 GPTAT 99%R +1.9 GJPI 99%R +72  
**JX BW Got Maid Maddie C450 {6}**  
173210482 EX-90%  
2-05 3x 365d 30750 5.4 1659 4.1 1254

**JX ISDK Waskiv Danestar {4}-ET**

DNK 6082902380 JH1F JNS-TF A2A2 200JE7919  
CDCB 12/23 GPTA 98%R -833M +53F +11P  
AJCA 12/23 GPTAT 96%R +1.2 GJPI 95%R +21

**JX Pine-Tree World Cup Dellia {5}-ET**

67671556 5-00 EX-93% JH1F JNS-TF A2A2  
3-07 2x 305d 20090 5.3 1063 4.1 823  
4-07 2x 305d 19750 5.4 1071 4.2 830  
2-03 3x 305d 18510 5.6 1044 4.0 733

*3rd Dam*

**Oaklane Chisel Della 2130-ET VG-85%**

3-01 2x 305d 21340 5.5 1168 3.9 824

*4th Dam*

**Sunset Canyon Dzzler V Maid 2348 EX-90%**

6-01 2x 305d 24500 6.2 1521 4.1 1008

*5th Dam*

**Sunset Canyon Valen I Maid 118-ET VG-85%**

1-09 2x 305d 16700 5.1 860 3.7 612

*6th Dam*

**Sunset Canyon Impuls L Maid 2-ET VG-87%**

1-08 2x 365d 20468 5.7 1169 3.9 804

*7th Dam*

**Sunset Canyon Lemvig Maid 4-ET EX-93%**

5-02 2x 365d 30508 4.0 2150 4.3 1302

*8th Dam*

**Tenn Haug E Maid EX-93%**

6-00 2x 365d 26014 7.0 1820 4.3 1107

*Next six dams Very Good*



OAKLANE CHISEL DELLA 2130-ET VG-85%  
3RD DAM OF LOTS 7J & 8J

*Lot 8J*

**JZ ZIMM DELLA CHIEF DYNAMITE {6}-ET**

JESSICA ZIMMERMAN  
5075 CLEVELAND RD  
WOOSTER, OH 44691

840 3256640865 JH1F JNS-TF A2A2  
Born: September 2, 2023 AMID: 225  
CDCB 2/24 GPTA 76%R +1117M +81F +55P  
AJCA GPTAT 78%R +2.1 GJUI 19.4 GJPI 74%R +131

**JX River Valley Chief {6}-ET**

75341195 JH1F JNSF A2A2 777JE10034  
CDCB 12/23 GPTA 99%R +2013M +92F +57P  
AJCA 12/23 GPTAT 99%R +2.4 GJPI 95%R +144

**JX Pine-Tree Danestar Dellia 1969 {5}-ET**

67771969 4-06 EX-91% JH1F JNS-TF  
GPTAT 83%R +1.4 GJUI 20.8 2/24

**JX River Valley Checkmate {5}-ET**

840 3126479255 JH1C JNSF 200JE10008  
CDCB 12/23 GPTA 99%R +703M +40F +32P  
AJCA 12/23 GPTAT 98%R +0.0 GJPI 97%R +28

**JX River Valley Chrome Cherita {5}-ET**

840 3126479388 EX-90%  
2-10 3x 305d 16910 5.1 859 3.7 619  
1-10 3x 305d 16230 4.2 678 4.1 662

**JX ISDK Waskiv Danestar {4}-ET**

DNK 6082902380 JH1F JNS-TF A2A2 200JE7919  
CDCB 12/23 GPTA 98%R -833M +53F +11P  
AJCA 12/23 GPTAT 96%R +1.2 GJPI 95%R +21

**JX Pine-Tree World Cup Dellia {5}-ET**

67671556 5-00 EX-93% JH1F JNS-TF A2A2  
3-07 2x 305d 20090 5.3 1063 4.1 823  
4-07 2x 305d 19750 5.4 1071 4.2 830  
2-03 3x 305d 18510 5.6 1044 4.0 733

*3rd Dam*

**Oaklane Chisel Della 2130-ET VG-85%**

3-01 2x 305d 21340 5.5 1168 3.9 824

*4th Dam*

**Sunset Canyon Dzzler V Maid 2348 EX-90%**

6-01 2x 305d 24500 6.2 1521 4.1 1008

*5th Dam*

**Sunset Canyon Valen I Maid 118-ET VG-85%**

1-09 2x 305d 16700 5.1 860 3.7 612

*6th Dam*

**Sunset Canyon Impuls L Maid 2-ET VG-87%**

1-08 2x 365d 20468 5.7 1169 3.9 804

*7th Dam*

**Sunset Canyon Lemvig Maid 4-ET EX-93%**

5-02 2x 365d 30508 4.0 2150 4.3 1302

*8th Dam*

**Tenn Haug E Maid EX-93%**

6-00 2x 365d 26014 7.0 1820 4.3 1107

*Next six dams Very Good*



UNDERGROUND L-MAMIE LOLA EX-91%  
SAME FAMILY AS LOT 9J

**Lot 9J**

**HICKORY PASTURES CAN CLUB MISHA**

CLARK MORGAN & GRANT COPE  
4845 GAME FARM RD  
URBANA, OH 43078

840 3257607487  
Born: March 7, 2023 AMID: 62

Same family as Can Club Misha  
**Underground L-Mamie Lola** EX-91%  
3-08 2x 286d 16930 5.0 848 3.4 580  
• Dam of River Valley Lolalala

**Avonlea Chips Canadian Club-ET**

CAN 13478493 551JE1840  
CDCB 12/23 GPTA 78%R -1501M -63F -44P  
AJCA 12/23 GPTAT 80%R +1.7 GJPI 75%R -90

**Hickory Pastures Vinny Melody**

174381028 2-02 D-79%

**River Valley Venus VIP-ET**

840 3126479167 200JE10003  
CDCB 12/23 GPTA 99%R -2094M -73F -62P  
AJCA 12/23 GPTAT 98%R +1.4 GJPI 96%R -140

**Avonlea Premier Chocolate Chip**

CAN 11689077 EX-96-2E-CAN  
4-09 2x 365d 25986 5.6 1451 3.8 895  
• All-Canadian 5-Year-Old 2018

**Hickory Pastures Imperial Vinny**

119765528  
PA -2388M -74F -67P  
PA TYPE -1.6 JPI 33%R -138

**Hickory Pastures Siren Merri**

119765386 8-03 VG-80%

*3rd Dam*

**Hickory Pastures Imp Mamie** VG-80%

*4th Dam*

**Enniskillen J Plus Mamie** VG-83%

*5th Dam*

**Enniskillen Real Mamie** EX-90-CAN  
6-09 2x 365d 14350 4.8 697 3.7 527

*6th Dam*

**Enniskillen Surville Mamie** SUP-EX-2E-CAN 4\*  
9-11 2x 305d 14231 4.9 708 4.0 569

• 2nd Mature Cow Royal Winter Fair 1989

*7th Dam*

**Starbelle B D M Mamie** EX-91-CAN  
12-0 2x 305d 1475 5.1 756 3.8 564

*8th Dam*

**Starbelle Modest Merit** EX-92-CAN  
5-01 2x 299d 13759 5.5 765





**DKG ANDREAS BANJO EX-92%**  
**DAM OF LOT 10J**

*1st 4-Year-Old, OH SF Junior Jersey Show 2022*

**Lot 10J**

**DKG JOEL BECCA**

JOHN, DONNA, TREVOR, LANE & BLAKE GREIWE  
 GRACE, GARRETT & MEREDITH HAGEMAN  
 5965 STATE RT 29 E  
 SIDNEY, OH 45365

174739670  
 Born: April 15, 2022 Tattoo: MV93

Fresh: March 2, 2024

**Guimo Joel**

CAN 106797223 200JE384  
 CDCB 12/23 GPTA 99%R -1716M -60F -42P  
 AJCA 12/23 GPTAT 99%R +1.6 GJPI 98%R -127

**DKG Andreas Banjo**

173575552 3-11 EX-92%  
 3-09 2x 305d 13210 4.1 545 4.1 540  
 • 1st 4-Year-Old, OH SF Junior Jersey Show 2022  
 • 2nd Junior 3-Year-Old & Reserve Grand Champion,  
 OH State Fair Junior Jersey Show 2021

**Tollenaars Impuls Legal 233-ET**

61929249 29JE3506  
 CDCB 12/23 GPTA 99%R -146M -22F -3P  
 AJCA 12/23 GPTAT 99%R +0.0 GJPI 99%R -5

**Fermar Paramount Joy**

CAN 104419880 EX-95%  
 3-01 2x 305d 21400 5.2 1116 4.1 873  
 • 1st Lifetime Production Cow, WDE 2014

**Sunset Canyon Andreas**

117597125 94JE4036  
 CDCB 12/23 GPTA 99%R -1963M -79F -60P  
 AJCA 12/23 GPTAT 99%R +1.0 GJPI 96%R -179

**DKG Motion Butter Milk**

118924083 3-04 VG-87%  
 • 1st Spring Yearling & Junior Champ, OH SF 2015  
 • 1st Spring Yearling & Junior Champ, KY SF 2015  
 • 1st Spring Yearling & Junior Champ, OH Expo 2015  
 • AJCA Junior All-American Spring Calf 2014

3rd Dam  
**DKG Respect Secret EX-93%**



**Lot 11J**

**FEMALE**

GERALD JACKSON  
23834 STATE RT 301  
WELLINGTON, OH 44090  
330-421-6838

Registration pending  
Born: July 3, 2023

**Kimball-Way Venetian**

840 3145690547 JH1F 94JE4114  
CDCB 12/23 GPTA 93%R -2476M -65F -70P  
AJCA 12/23 GPTAT 92%R +1.1 GJPI 93%R -167

**Oakson Balin Milkweed**  
174315658

**Steinhauers latola Applejack**

115488982 11JE968  
CDCB 12/23 GPTA 99%R -942M -25F -21P  
AJCA 12/23 GPTAT 99%R +1.0 GJPI 99%R -56

**River Valley Gunman Vanity-ET**

840 3126479103 EX-91%  
3-04 2x 305d 13020 5.3 684 3.5 456  
• Nom ABA All-American Milking Yearling 2017

**Ahlem Balin-ET**

72520700 200JE1014  
CDCB 12/23 GPTA 99%R -1099M -32F -38P  
AJCA 12/23 GPTAT 98%R +1.6 GJPI 97%R +0

**JX Oakson Primero Meanstreak {6}-P**

173314720 5-04 EX-91%

**Evangelo Del Primero**

67172944 14JE682  
CDCB 12/23 GPTA 99%R -1861M -52F -48P  
AJCA 12/23 GPTAT 98%R +0.9 GJPI 97%R -31  
**JX Oakson Pageant Malibu {5}-P**  
119630653



**GOLDEN-ROSE ABS GLORIANA-ET EX-90**  
DAM OF LOT 1H

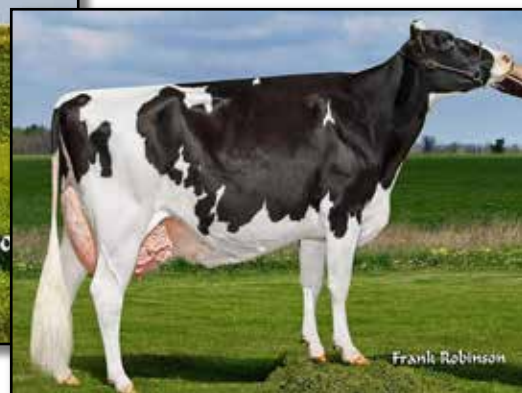

**GOLDEN-ROSE GOLDRUSH-ET EX-94 3E**  
2ND DAM OF LOT 1H

## Lot 1H

**EUGENE RANDALL SCHAEFER**  
11005 HURON AVERY RD  
MILAN, OH 44846  
419-366-1239

### Riverdown Unstopabull-Red

CAN 11801450 \*TY \*TV  
PTA -382M -23F -24P 99R 12/23  
PTA +1.8PL 2.96SCS +1.1DPR 2.7%DCE  
PTA +2.03T +2.03UDC +1.28FLC 99R 12/23  
GTPI +1958G

### Golden-Rose Abs Gloriana-ET

72765094 Excellent-90 EEEVE @ 3-07 \*RC  
2-07 2x 258d 21420 3.8 822 3.6 781  
3-06 2x 312d 19280 4.8 918 4.1 786

## MILLION-HEIR U GLORY-RED-ET

145596699 99%RHA  
Born: July 4, 2023  
• Potential 20th generation Excellent!

### Dymenthalm Mr App Avalanche-TW

CAN 11957107 \*RC \*CV \*TL \*TY \*TD  
PTA -350M -10F -10P 99R 12/23  
PTA +3.57T +2.67UDC +1.97FLC GTPI +1884G

### Cherry Crest Thats Neat

CAN 11432171 EX-91-3E-CAN 9\*  
6-02 2x 365d 37621 3.9 1481 3.4 1261  
Life: 5 Lacs 169344 4.3 7211 3.5 5866

### Apples Absolute-Red-ET

139358472 Excellent-94 \*CV \*TL \*TY \*TD  
PTA -1915M -11F -22P 99R 12/23  
PTA +2.36T +2.54UDC +1.74FLC GTPI +1570G

### Golden-Rose Goldrush-ET

70337012 Excellent-94 EEEEE 3E  
6-09 3x 305d 39900 4.8 1928 3.5 1392  
2-11 2x 305d 29950 4.0 1185 3.5 1039  
5-03 2x 305d 28930 4.3 1240 3.5 1017  
1-11 2x 325d 27820 4.2 1170 3.3 931  
Life: 2949d 261530 4.5 11762 3.6 9366

### 3rd Dam

**Golden-Rose Shott Royal-ET EX-91 2E**  
4-05 2x 305d 35640 3.2 1158 2.9 1041  
Life: 2465d 227977 3.9 8969 3.3 6947

### 4th Dam

**Oakfield Pronto Ritzi EX-93 EEEEE 2E**  
4-09 2x 305d 34490 3.3 1155 3.0 1034  
Life: 2076d 177360 3.5 6211 3.3 5797

### 5th Dam

**Astrahoe Stormatic Radiant EX-91 GMD**  
5-02 3x 365d 49840 4.2 2087 2.7 1343  
Life: 1163d 130530 4.0 5182 3.0 3914  
**Astrahoe LJ Rosa Rebel-ET EX-92 EEEVV 2E**  
7-05 2x 365d 48580 4.2 2021 3.0 1468  
Life: 1186d 110960 3.9 4326 3.2 3529  
**Pinehurst Royal Rose-ET EX-91 EEEEE 2E**  
3-10 3x 365d 41400 3.3 1358 3.0 1223  
Life: 1212d 115400 3.5 4073 3.1 3593  
**Pinehurst Roulade EX-92 EEEEE 2E**  
5-00 3x 365d 35130 3.6 1271 3.2 1115  
Life: 1761d 142070 3.8 5395 3.3 4705  
**Pinehurst Sweet Cleo EX-90 EEVEV**  
6-00 3x 365d 40380 4.4 1776 3.2 1305  
**Pinehurst Sweet Freedom EX-90 VEVE**  
5-07 3x 330d 34520 4.3 1500 3.1 1084  
**Pinehurst Sweet Delite EX-91 3E GMD**  
Life: 2228d 151600 4.0 6116 3.2 4907

Next eight dams Excellent!



**TOPPGLEN DEFIANT WOWWEE EX-93**  
**DAM OF LOT 2H**  
*Reserve Junior All-American 4-Year-Old 2020*



**TOPPGLEN GOLDCHIP WAKIKI**  
**FULL SISTER TO LOT 2H**  
*Nominated All-American Summer Yearling 2021*

**Lot 2H**

**TOPPGLEN GOLDCHIP WINNIE-ET**

**MARISSA & LOGAN TOPP**  
 12469 MILLER RD  
 STERLING, OH 44276  
 330-317-5363

840 3266225796 100%RHA \*TR \*TC A2/A2  
 Born: December 10, 2022 Herd ID: 266  
 • 7th Winter Calf, Ohio State Fair 2023  
 Bred: February 12, 2024 to  
 Townlineacre Legendairy-ET 507H016491 (sexed)

**Mr Chassity Gold Chip-ET**

140145553 Excellent-95 ST'14 \*TY \*TV  
 PTA -545M -21F -37P 99R 12/23  
 PTA +.2PL 2.78SCS -1.6DPR 1.5%DCE  
 PTA +1.521 +1.08UDC +1.00FLC 99R 12/23  
 GTPI +1760G

**Toppglen Defiant Wowwee**

143704502 Excellent-93 EEEEE 94-MS @ 5-02  
 3-06 2x 362d 30010 4.3 1298 3.2 951  
 • Reserve Junior All-American 4-Year-Old 2020  
 • 1st 4-Year-Old, Senior & Grand Champion,  
 Grand National Junior Show 2020  
 • 1st 4-Year-Old, OH Summer Junior Show 2020  
 • 1st Summer Yearling, Mideast Summer Nat'l 2017

**Braedale Goldwyn**

CAN 10705608 GP-CAN GM 12/11 \*TV \*TL  
 PTA -664M -5F -10P 99R 12/23  
 PTA +1.06T +.61UDC +.79FLC GTPI +1883G

**Regancrest S Chassity-ET**

62496899 Excellent-92 EEEVE GMD DOM 35\*  
 3-10 2x 365d 42280 4.3 1798 2.5 1070  
 2-01 2x 365d 36680 4.3 1567 3.3 1193

**Scientific B Defiant-ET**

141123484 Very Good-87 \*RC \*TV \*TL \*TY \*TD  
 PTA +77M -49F -13P 99R 12/23  
 PTA +2.59T +1.69UDC +.89FLC GTPI +1651G

**Toppglen Alexandr Woowee-ET**

142372201 Very Good-88 EX-MS @ 4-04  
 3-11 2x 267d 20570 4.0 830 3.6 732

*3rd Dam*

**Rose-Vue Damion Wooki EX-91 EEEVE 2E**  
 2-02 2x 342d 20840 3.7 762 3.3 691

*4th Dam*

**Rose-Vue Astro Whoosh-ET EX-93 EEEVE 2E**  
 2-05 2x 365d 30300 3.6 1102 3.1 936  
 Life: 1556d 124250 3.6 4492 3.1 3838

*5th Dam*

**Dupasquier Rdolph Winnie-ET EX-90 EEEVE**  
 4-05 2x 365d 29700 4.1 1213 3.4 1001

*6th Dam*

**Dupasquier Starb Winnie EX-3E-CAN 8\***  
 6-07 2x 365d 33574 4.0 1349 3.1 1052  
 Life: 6 Lacs 214664 4.1 8761 3.3 7176

• 3x All-Canadian in milking form

• 2x All-American in milking form

*7th Dam*

**Allengrove AA Winnie VG-CAN 4\***  
 5-07 2x 365d 20415 4.1 840 3.4 701

*8th Dam*

**Allangrove Reflection Winnie EX-CAN**  
 Life: 8 Lacs 131961 3.8 4980

• All-Canadian 4-Year-Old 1977

*9th & 10th Dams*

**Maughlin Whitey EX-CAN**

2-02 2x 335d 14949 3.6 540

**Maughlin Jessie Milestone Miss VG-CAN 2\***

9-07 2x 305d 14149 3.9 558



**DUPASQUIER STARB WINNIE EX-3E-CAN**  
**5TH DAM OF LOT 3H**  
*3x All-Canadian in Milking Form*



**TOPPGLEN ALEXANDER WHOA-ET EX-94 3E**  
**DAM OF LOT 3H**

## Lot 3H

## TOPPGLEN GOLDWYN WAAPALAA-ET

**KURT & RACHEL TOPP**  
 12469 MILLER RD  
 STERLING, OH 44276  
 330-317-5363

840 3266225814 100%RHA  
 Born: September 9, 2023 Herd ID: 284

### Braedale Goldwyn

CAN 10705608 GP-CAN GM 12/11 \*CD \*TV \*TL  
 PTA -664M -5F -10P 99R 12/23  
 PTA -1.3PL 2.82SCS -1.2DPR 2.5%DCE  
 PTA +1.06T +.61UDC +.79FLC 99R 12/23  
 GTPI +1883G

### Toppglen Alexander Whoa

141164830 Excellent-94 EEEEE 3E  
 3-06 2x 302d 29390 4.2 1233 3.5 1022

### Shoremar James

CAN 5902195 GP-81-CAN GM 2/04 \*TV \*TL  
 PTA -1371M -28F -22P 99R 12/23  
 PTA -1.05T -1.43UDC -.145FLC GTPI +1316G

### Braedale Baler Twine-ETS

CAN 6860888 VG-86-CAN 34\*  
 2-01 2x 365d 30906 4.9 1521 3.2 993

### Scientific B Defiant-ET

141123484 Very Good-87 \*RC \*TV \*TL \*TY \*TD  
 PTA +77M -49F -13P 99R 12/23  
 PTA +2.59T +1.69UDC +.89FLC GTPI +1651G

### Rose-Vue Damion Wooki

1396422355 Excellent-91 EEEVE 2E  
 2-02 2x 342d 20840 3.7 762 3.3 691  
 3-09 2x 306d 14480 3.7 530 3.3 471

### 3rd Dam

**Rose-Vue Astro Whoosh-ET EX-93 EEEVE 2E**  
 2-05 2x 365d 30300 3.6 1102 3.1 936  
 Life: 1556d 124250 3.6 4492 3.1 3838

### 4th Dam

**Dupasquier Rdolph Winnie-ET EX-90 EVEEV**  
 4-05 2x 365d 29700 4.1 1213 3.4 1001

### 5th Dam

**Dupasquier Starb Winnie EX-3E-CAN 8\***  
 6-07 2x 365d 33574 4.0 1349 3.1 1052  
 Life: 6 Lacs 214664 4.1 8761 3.3 7176

- 3x All-Canadian in milking form
- 2x All-American in milking form

### 6th Dam

**Allengrove AA Winnie VG-CAN 4\***  
 5-07 2x 365d 20415 4.1 840 3.4 701

### 7th Dam

**Allangrove Reflection Winnie EX-CAN**  
 6-07 2x 365d 19636 3.9 739  
 Life: 8 Lacs 131961 3.8 4980

- All-Canadian 4-Year-Old 1977

### 8th Dam

**Maughlin Whitey EX-CAN**  
 2-02 2x 335d 14949 3.6 540

### 9th Dam

**Maughlin Jessie Milestone Miss VG-CAN 2\***  
 9-07 2x 305d 14149 3.9 558



TOPPGLEN WHOAS WHISKEY-ET EX-92 2E  
3RD DAM OF LOT 4H

**Lot 4H**

**TOPPGLEN WS FC WAYLAY**

KURT & RACHEL TOPP  
12469 MILLER RD  
STERLING, OH 44276  
330-317-5363

840 3266225819 99%RHA  
Born: December 4, 2023 Herd ID: 289

**Siemers Fitters Choice-ET**

840 3204593881 A2A2 \*TY \*TV  
PTA +548M +13F +24P 84R 12/23  
PTA +.7PL 2.94SCS -1.8DPR 2.8%DCE  
PTA +4.24T +3.22UDC +2.45FLC 81R 12/23  
GTPI +2429G

**Toppklen WS Denver Why**

840 3229999481 Very Good-85 VG-MS @ 2-05

**OH-River-Syc Crushabull-ET**

840 3135145001 EX-92-CAN \*TY \*TV  
PTA +216M -20F +4P 99R 12/23  
PTA +3.45T +2.83UDC +1.39FLC GTPI +2148G

**Siemers Doc Hanan 28618-ET**

840 3144883130  
1-11 2x 264d 24230 4.1 994 3.2 773

**Brenland Denver**

CAN 12074893 \*TY \*TV  
PTA +569M +29F +9P 99R 12/23  
PTA +2.58T +1.38UDC +.72FLC GTPI +2113G

**Toppklen Whiskey Is Awesome**

840 3147907079 Very Good-85 VG-MS @ 4-06  
3-03 2x 305d 19680 4.4 864 3.5 684  
2-03 2x 297d 17350 4.6 800 3.6 621

*3rd Dam*

**Toppklen Whoas Whiskey-ET EX-92 EEVEE 2E**  
2-03 2x 305d 17530 3.9 688 3.4 597

*4th Dam*

**Toppklen Alexander Whoa EX-94 EEEEE 3E**  
3-06 2x 302d 29390 4.2 1233 3.5 1022

*5th Dam*

**Rose-Vue Damion Wooki EX-91 EEVEE 2E**  
2-02 2x 342d 20840 3.7 762 3.3 691

*6th thru 12th Dams*

**Rose-Vue Astro Whoosh-ET EX-93 EEVEE 2E**  
2-05 2x 365d 30300 3.6 1102 3.1 936  
Life: 1556d 124250 3.6 4492 3.1 3838

**Dupasquier Rdlph Winnie-ET EX-90 EVEEV**  
4-05 2x 365d 29700 4.1 1213 3.4 1001

**Dupasquier Starb Winnie EX-3E-CAN 8\***  
6-07 2x 365d 33574 4.0 1349 3.1 1052  
Life: 6 Lacs 214664 4.1 8761 3.3 7176

• 3x All-Canadian in milking form

**Allengrove AA Winnie VG-CAN 4\***  
5-07 2x 365d 20415 4.1 840 3.4 701

**Allangrove Reflection Winnie EX-CAN**  
Life: 8 Lacs 131961 3.8 4980

• All-Canadian 4-Year-Old 1977

**Maughlin Whitey EX-CAN**

2-02 2x 335d 14949 3.6 540

**Maughlin Jessie Milestone Miss VG-CAN 2\***



**T-TRIPLE-T PERFECT STORM-ET EX-94 2E**  
**2ND DAM OF LOT 5H**  
*Nominated All-American 4-Year-Old 2019*



**T-TRIPLE-T DUNDEE PAIGE EX-96 3E**  
**3RD DAM OF LOT 5H**  
*HHM All-American 125,000 Lb Cow 2013*

## Lot 5H

## T-TRIPLE-T-ENT PROMDATE

**TRIPLE-T HOLSTEINS & ENTOURAGE-LC**  
 6948 BRUSH LAKE RD  
 NORTH LEWISBURG, OH 43060  
 937-537-0805 NATHAN

840 3278139179 99%RHA  
 Born: June 2, 2023

*Maternal sisters to Perfect Storm*

**T-Triple-T Platinum-ET EX-95 EEEEE 3E**  
 7-04 2x 365d 46830 6.5 3049 3.3 1559

- *Nom All-American Lifetime Production Cow 2020*
- *Nom All-American Lifetime Production Cow 2018*
- *Nom All-American Senior 3-Year-Old 2014*

**T-Triple-T Petunia-ET EX-95 EEEEE 2E**  
 4-08 2x 305d 28150 4.8 1214 3.5 884

- *Junior All-American Aged Cow 2020*

### Farnear Delta-Lambda-ET

840 3125993715 GM 12/20 \*TY \*TV  
 PTA +1321M +50F +46P 99R 12/23  
 PTA +5.0PL 2.78SCS -.2DPR 2.2%DCE  
 PTA +2.74T +2.81UDC +1.01FLC 99R 12/23  
 GTPI +2808G

### T-Triple-T-Ent Prosper-ET

840 3208432647 Good Plus-80 @ 2-03

### Mr Mogul Delta 1427-ET

72128216 GM 8/20 \*TY \*TV  
 PTA +843M +53F +30P 99R 12/23  
 PTA +1.15T +1.78UDC +.38FLC GTPI +2589G

### EDG Lorette Uno 2198-ET

72437745 Excellent-91 2E  
 4-02 2x 330d 14361 4.1 585 3.6 512  
 3-02 2x 320d 13903 3.8 528 3.6 494

### Stantons Chief-ET

840 3129015989 \*TY \*TV A2A2  
 PTA +783M +5F +19P 99R 12/23  
 PTA +2.01T +2.20UDC +.23FLC GTPI +2240G

### T-Triple-T Perfect Storm-ET

840 3127699351 Excellent-94 EEVEE 2E  
 6-04 2x 305d 26180 4.7 1239 3.4 895  
 3-03 2x 305d 24440 5.7 1386 3.5 858  
 Life: 1851d 130780 4.9 6418 3.6 4714  
 • *Grand Champion, Mid-East Summer Nat'l 2021*  
 • *Nominated All-American 4-Year-Old 2019*

*3rd Dam*

**T-Triple-T Dundee Paige EX-96 EEEEE 3E**  
 7-09 2x 365d 33420 4.6 1551 3.2 1080

Life: 2129d 145510 4.5 6620 3.4 4974  
 • *HHM All-American 125,000 Lb Cow 2013*  
 • *Nom All-American Aged Cow 2011*

*4th Dam*

**T-Triple-T Linjet Phoebe EX-91 EX-MS 2E**  
 5-06 2x 305d 29200 3.9 1136 2.8 817

Life: 1752d 132560 3.9 5193 2.9 3805

*5th Dam*

**Hesters Mark Prudence EX-95 4E GMD DOM**  
 7-06 2x 365d 49771 3.8 1885 2.8 1396

Life: 3183d 301342 3.4 10318 3.1 9290  
 • *1st 125,000 Lb Cow, Mid-E Sprng Nat'l 1996*

*6th Dam*

**Chel-Brook Chairman Peach VG-87 EX-MS DOM**  
 4-07 2x 305d 25790 3.4 874 2.9 744

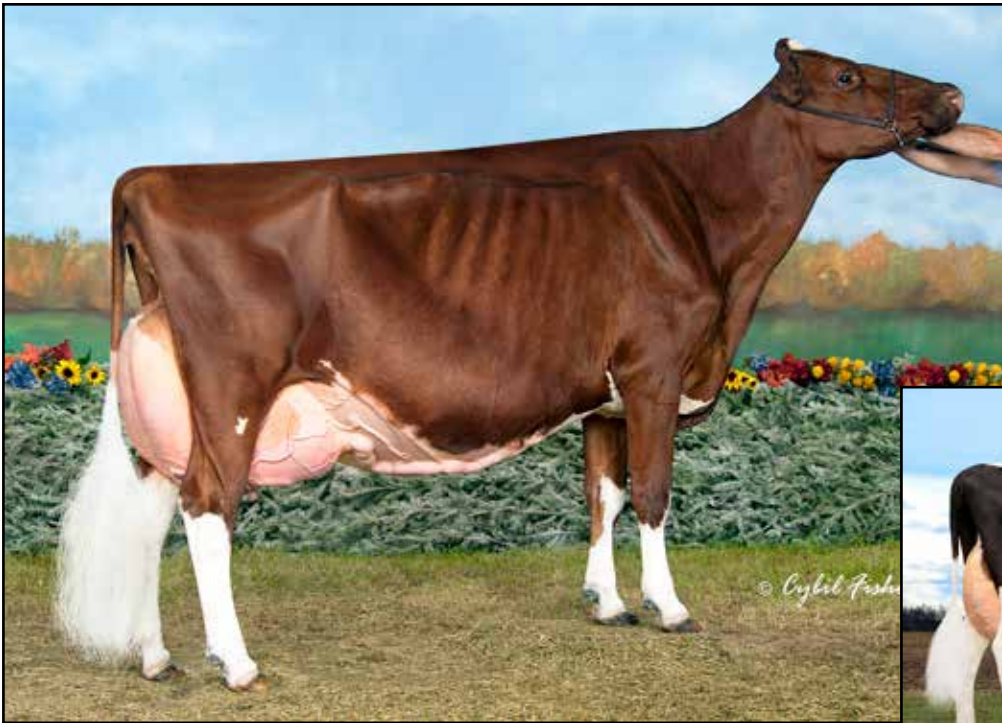

**KHW REGIMENT APPLE-RED-ET EX-96 4E**  
**2ND DAM OF LOT 6H**

*All-American R&W 125,000 Lb Cow 2013*



**MS APPLE KB AYSIA-ET EX-94 2E**  
**DAM OF LOT 6H**

**Lot 6H**

**MILLION-HEIR TANGO AYLIA-ET**

**EUGENE RANDALL SCHAEFFER**  
**11005 HURON AVERY RD**  
**MILAN, OH 44846**  
**419-366-1239**

145611428 99%RHA \*RC\*TC  
 Born: September 4, 2023

**Golden-Oaks Tango-Red-ET**

840 3209185764 EX-91 \*TE\*TC\*TY\*TV  
 PTA -541M +27F -2P 82R 12/23  
 PTA -7PL 2.99SCS -3.1DPR 3.5%DCE  
 PTA +4.14T +2.94UDC +1.94FLC 81R 12/23  
 GTPI +2193G

**Ms Apple KB Aysia-ET**

840 3126918501 Excellent-94 EEEEE 2E \*RC\*TV  
 4-02 3x 365d 37300 3.8 1433 3.4 1278  
 3-01 3x 353d 35250 4.1 1457 3.5 1251  
 6-06 3x 288d 32630 3.7 1222 3.3 1071  
 5-06 3x 313d 30970 3.9 1213 3.5 1083  
 3-01 3x 305d 31530 3.7 1200 3.3 1067  
 2-02 3x 268d 19410 4.2 817 3.5 681  
 Life: 1647d 159680 4.0 6355 3.5 5530

**Farnear Altitude-Red-ET**

840 3128013348 \*TY\*TV  
 PTA +121M +12F +13P 99R 12/23  
 PTA +2.99T +2.57UDC +1.42FLC GTPI +2180G

**Golden-Oaks Tease-Red-ET**

840 3147994236 Excellent-90 EEEVV  
 3-07 3x 365d 29380 4.6 1348 3.5 1022  
 4-11 3x 305d 28420 4.5 1279 3.3 936

**Morningview McC Kingboy-ET**

72044077 Excellent-92 \*TV\*TL\*TY\*TD  
 PTA +922M +22F +23P 99R 12/23  
 PTA +1.76T +1.49UDC +.19FLC GTPI +2306G

**KHW Regiment Apple-Red-ET**

135511521 Excellent-96 EEEEE 4E DOM 37\*  
 9-01 2x 365d 36750 4.3 1582 3.3 1211  
 4-01 2x 365d 35750 4.7 1682 3.7 1314  
 Life: 2898d 240640 4.7 11394 3.7 9013  
 • All-American R&W 125,000 Lb Cow 2013  
 • All-American R&W Aged Cow 2011  
 • Unanimous All-American Jr 2-Year-Old 2006

*3rd Dam*

**Kamps-Hollow Altitude-ET EX-95 2E DOM 2\***  
 7-00 2x 365d 39690 4.7 1849 3.5 1385  
 Life: 1844d 144460 4.4 6295 3.7 5288

*4th Dam*

**Clover-Mist Alisha-ET EX-93 3E DOM**  
 8-07 2x 365d 36920 4.2 1553 3.4 1258  
 Life: 2999d 226470 4.7 10659 3.6 8149

*5th Dam*

**Clover-Mist Augy Star-ET EX-94 4E DOM**  
 7-10 2x 365d 43140 5.0 2136 3.3 1421  
 Life: 2486d 206250 4.7 9793 3.5 7187

*6th Dam*

**D-R-A August EX-96 4E DOM**  
 8-05 3x 365d 27460 4.3 1187 3.2 871  
 Life: 3443d 190200 4.4 8281 3.5 4818  
 • Nominated All-American Aged Cow 1986

*7th Dam*

**D-R-A Ideal Precious Leader EX-90 2E**  
 Life: 2456d 133250 4.0 5308

*8th Dam*

**D-R-A Princess Lad Leader EX-90 3E**  
 9-05 2x 305d 19160 4.2 809





**BROAD-VUE DOORMAN CASINO-ET**  
SELLS AS LOT 7H

**Lot 7H**

**BROAD-VUE DOORMAN CASINO-ET**

**STEVEN GILBERT**  
11200 HINER RD  
WOOSTER, OH 44691  
330-231-8039

145593641 99%RHA  
Born: June 21, 2023

*Maternal sisters to Doorman Casino*  
**Broad-Vue Advent Calypso** EX-92  
**Broad-Vue Advent Calico** EX-91  
**Broad-Vue Drake Carlee** VG-87

**Val-Bisson Doorman-ET**

CAN 107281711 EX-90-CAN ST'16 \*TV \*TY  
PTA -450M +13F +10P 99R 12/23  
PTA +.1PL 2.66SCS -2.6DPR 2.7%DCE  
PTA +2.46T +1.54UDC +.65FLC 99R 12/23  
GTPI +2129G

**Miss Hi Metro Leduc Carmela**

135727111 Excellent-94 EEEEE 2E  
8-02 2x 305d 27170 4.1 1120 3.1 853  
4-04 2x 305d 25910 4.1 1062 3.4 880  
5-11 2x 305d 23330 4.1 951 3.2 735  
3-02 2x 365d 21140 4.0 849 3.6 770  
2-01 2x 336d 22640 3.8 866 3.4 772  
Life: 2754d 162880 4.0 6594 3.5 5689

**De-Su 521 Bookem-ET**

66636657 Excellent-90 GM 8/15 \*TV \*TL \*TY \*TD  
PTA +824M +2F +30P 99R 12/23  
PTA +.45T +.42UDC +.41FLC GTPI +2452G

**Val-Bisson Shottle Imelda-ET**

CAN 106173432 Excellent-94 10\*  
4-03 2x 365d 40505 3.8 1550 3.6 1455  
6-08 2x 322d 32340 4.6 1483 3.9 1246

**Sikkema-Star-W Hi Metro-ET**

17093333 Excellent-96 \*CV \*TL \*TD  
PTA -1380M -51F -28P 99R 12/23  
PTA +.96T +.82UDC +.83FLC GTPI +1441G

**Miss Leduc Wind Carmel**

133222245 Very Good-86 VG-MS @ 2-10  
3-08 2x 365d 27110 4.0 1080 3.2 862  
2-03 2x 365d 24900 3.5 877 3.0 745

*3rd Dam*

**Windemere Carmen Windsor-ET** VG-85  
2-05 2x 365d 18240 3.4 624 3.0 549

*4th Dam*

**Windemere Cabri-ET** VG-87-CAN 14\*  
4-07 2x 365d 58653 3.5 2057 3.0 1784  
Life: 3 Lacs 135162 3.5 4766 3.2 4365

*5th Dam*

**Windemere Mark Caye** EX-94 4E GMD DOM 2\*  
5-01 2x 365d 38320 3.7 1415 3.3 1268  
Life: 7 Lacs 280919 3.9 11025 3.3 9389

*6th Dam*

**Windemere Chairman Contessa** EX-94 4E GMD  
7-10 2x 365d 37571 3.3 1232 3.2 1195  
Life: 8 Lacs 327454 3.4 11058 3.3 10666

*7th Dam*

**Windemere Ivanhoe Corett** EX-90 3E GMD DOM  
7-06 2x 365d 30311 3.4 1034 3.0 904  
Life: 6 Lacs 152640 3.7 5573 3.1 4713

*8th Dam*

**Windemere Astronaut Corrie** EX-94 2E  
7-01 2x 365d 34539 3.9 1345  
Life: 4 Lacs 135259 4.2 5622

**Sunny-Rapids Altitude Charm** EX-90 2E  
5-06 2x 365d 26550 4.2 1111

**Sunny-Rapids Reflection Carol** EX-91  
11-4 2x 365d 30970 4.0 1248  
Life: 10 Lacs 270981 3.8 10322



**MS-AOL CONTENDER REVIVE-RED EX-95**  
**MATERNAL SISTER TO DAM OF LOT 8H**  
*All-American R&W 5-Year-Old 2019*



**MS-AOL DB RASPBERRY-RED-ET EX-90-CAN**  
**MATERNAL SISTER TO DAM OF LOT 8H**  
*All-American R&W Milking Yearling 2018*

**Lot 8H**

**SPRINGHILL-VJ P RAVEN**

**WILLIAM LUND**  
 1199 PRAIRIE DR  
 NORWALK, OH 44857  
 419-668-6393

840 3242487278 99%RHA \*RC  
 Born: June 1, 2022

Due: April 20, 2024 to  
 Siemers Rengd Perfect-ET 7H015085

**Sandy-Valley Pharo-ET**

840 3014562176 Very Good-86 \*TY \*TV A2A2  
 PTA +1126M +31F +38P 99R 12/23  
 PTA +3.5PL 2.60SCS -1.1DPR 2.3%DCE  
 PTA +2.35T +2.05UDC -.03FLC 99R 12/23  
 GTPI +2520G

**Ms-AOL Relive-Red-ET**

840 3203988070 Excellent-91 EEEEE @ 3-07  
 2-02 2x 334d 25940 3.9 1019 3.3 848  
 • Reserve All-American R&W Spring Calf 2020

*Maternal sisters to Relive-Red*

**Ms-AOL Cntndr Revive-Red EX-95 EEEEE**

• All-American R&W 5-Year-Old 2019

**Ms-AOL Db Raspberry-Red-ET EX-90-CAN**

• All-American R&W Milking Yearling 2018

**S-S-I Montross Jedi-ET**

840 3123886035 Excellent-93 GM 8/18 \*TY \*TV  
 PTA +2047M +19F +64P 99R 12/23  
 PTA +.46T +.90UDC -1.72FLC GTPI +2493G

**Sandy-Valley BI Paradise-ET**

72471723 Excellent-94 2E DOM  
 6-07 3x 365d 39070 5.7 2212 3.8 1486  
 Life: 2045d 185060 5.6 10310 4.0 7411

**Riverdown Unstopabull-Red**

CAN 11801450 \*TY \*TV  
 PTA -382M -23F -24P 99R 12/23  
 PTA +2.03T +2.03UDC +1.28FLC GTPI +1958G

**Miss Roxys Recovery-Red**

141367082 Excellent-92 EEEEE 2E  
 6-02 2x 305d 31730 4.2 1331 3.0 957  
 4-06 2x 305d 28650 4.2 1211 3.1 892  
 7-08 2x 291d 24680 4.3 1072 3.1 755

• HM All-American R&W Milking Yearling 2012

*3rd Dam*

**Galestone Ava Rae-Red-ET EX-91 VEEVE**

3-09 2x 329d 24680 3.8 949 3.0 740  
 Life: 1454d 105870 3.6 3800 2.9 3080

*4th Dam*

**Scientific Rubirae Socks-ET EX-93 3E DOM \*RC**

5-08 2x 365d 43050 4.2 1809 3.1 1331  
 Life: 2043d 154160 4.1 6388 3.1 4753

*5th Dam*

**Scientific Jubilant Rae-ET EX-90 DOM \*RC**

5-11 2x 365d 38880 4.1 1608 3.6 1403  
 Life: 1394d 117590 4.0 4707 3.6 4242

*6th thru 10th Dams*

**C Hanoverhill Tony Rae EX-96 3E GMD DOM 5\***

6-11 2x 365d 40220 4.1 1661 3.3 1331  
 Life: 2247d 166396 4.1 6904 3.4 5612

• Gr Champion Western National 1993

**C Hanoverhill TT Roxette-ET EX-94 2E GMD**

10-0 3x 365d 35040 4.3 1519 3.0 1063  
 Life: 2104d 164789 4.1 6760 3.1 3587

**Mil-R-Mor Roxette-ET EX-90 GMD DOM**

Life: 1921d 121417 4.7 5725

**C Glenridge Citation Roxy EX-97 EEEE 4E GMD 6\***

10-1 2x 365d 25280 4.2 1061  
 Life: 3620d 209784 4.5 9471

**C Norton Court Model Vee EX-90 6\***

Life: 4183d 218629 3.9 8581

• All-American Produce of Dam 1977, '78, '79



**MAPLE-DOWNS ADDISON-ET EX-92**  
DAM OF LOT 9H



**MAPLE-DOWNS D BACK ADDIE EX-94**  
2ND DAM OF LOT 9H

*Res Int Champion, Mid-East Fall National 2020*

## Lot 9H

## MAPLE-DOWNS ADMIRE-RED-ET

JASON LLOYD  
167 AMELIA LN  
MIDDLEBURGH, NY 12122  
518-827-4552

840 3277630722 99%RHA  
Born: September 3, 2023

### Stgen Doral-Red-ET

840 3146619138 \*TY \*TV  
PTA +11208M +24F +39P 83R 12/23  
PTA +2.3PL 2.89SCS -1.3DPR 2.7%DCE  
PTA +2.88T +2.46UDC +1.07FLC 81R 12/23  
GTPI +2492G

### Maple-Downs Addison-ET

840 3210540579 Excellent-92 EEEEE @ 3-03 \*RC  
2-00 2x 275d 21540 3.5 745 3.0 637

### Farnear Altitude-Red-ET

840 3128013348 \*TY \*TV  
PTA +121M +12F +13P 99R 12/23  
PTA +2.99T +2.57UDC +1.42FLC GTPI +2180G

### Danhof Alena-Red-ET

840 3141452964 Good Plus-83  
3-00 2x 365d 35980 3.6 1299 3.3 1201  
1-09 2x 365d 28130 3.4 946 3.3 915

### Riverdown Unstopabull-Red

CAN 11801450 \*TY \*TV  
PTA -382M -23F -24P 99R 12/23  
PTA +2.03T +2.03UDC +1.28FLC GTPI +1958G

### Maple-Downs D Back Addie

840 3136717973 Excellent-94 EEVVEE @ 5-04  
4-03 2x 309d 50009 3.3 1646 2.7 1337  
1-11 2x 365d 32680 4.1 1334 3.0 971  
3-01 2x 305d 37520 3.1 1127 2.7 1004

• 1st Junior 3-Year-Old & Res Int Champion,  
Mid-East Fall National Show 2020

### 3rd Dam

**Ms Atlees Windhammer Ackley VG-88 VEVVV**  
2-10 2x 365d 35470 3.7 1304 2.8 991  
Life: 1153d 109420 3.6 3921 2.7 2992

### 4th Dam

**Ms Atlees Goldwyn Adeline EX-93 EEVVE**  
3-04 2x 365d 35120 4.4 1534 3.3 1147

### 5th Dam

**Ms Atlees Shottle Aubry-ET EX-92 EEEEE DOM**  
2-03 2x 365d 31140 3.7 1148 3.2 1003

### 6th Dam

**MD-Delight Durham Atlee-ET EX-92 EEEEE DOM**  
3-11 2x 365d 38290 5.5 2091 3.1 1177

• All-American Senior 3-Year-Old 2005

### 7th Dam

**MD-Delight Strm Amberlee-ET VG-88 EVEVV**  
2-02 2x 365d 26170 3.7 969 3.2 835

### 8th & 9th Dams

**Ms Kingstead Chief Adeen-ET EX-94 2E DOM**  
3-05 2x 310d 30180 4.0 1209 3.6 1077  
Life: 1382d 100760 4.0 4010 3.6 3649

• Nom All-American Jr 3-Year-Old 2000

• Nom All-American 4-Year-Old 2001

• Member All-American Produce 2000 & 2001

**C Aitkenbrae Starbuck Ada EX-94 2E DOM**  
13-8 2x 365d 25150 3.0 764 3.4 843  
Life: 6 Lact 137732 3.4 4749 3.4 4647

• All-American 3 Year Old Cow 1990

• All-American Produce of Dam 2000-2001



**VELVET-VIEW ELECTRIC-RED EX-92**  
**2ND DAM OF LOT 10H**

*Grand Champion, Spring Expo R&W Junior Show 2021*

## Lot 10H

**VELVET-VIEW FARMS**  
 6887 TOWNSHIP RD 505  
 BIG PRAIRIE, OH 44611  
 330-231-2111

## VELVET-VIEW ENERGY

840 3277631614 99%RHA \*RC  
 Born: June 9, 2023

### Blondin Energy

CAN 120345175 \*TY \*TV A1A2  
 PTA +217M +24F +3P 82R 12/23  
 PTA -.3PL 3.01SCS -3.5DPR 2.9%DCE  
 PTA +4.00T +3.27UDC +1.78FLC 80R 12/23  
 GTPI +2275G

### Velvet-View Evangeline-Red

840 3213703305 Very Good-87 VG-MS @ 3-08  
 2-01 2x 331d 20310 3.7 761 3.3 679

### Siemers Lambda Haniko-ET

840 3144882592 EX-92-CAN  
 PTA +246M +39F +32P 94R 12/23  
 PTA +3.55T +3.30UDC +1.39FLC GTPI +2589

### Gouldhaven Solomon Ellen

CAN 12594148 VG-86-2YR-CAN  
 3-08 3x 352d 13920 4.7 657 3.3 457  
 2-01 2x 331d 9581 5.2 497 3.4 324

### Mr Blondin Warrior-Red-ET

840 3139655530 99%RHA \*TY \*TV  
 PTA -851M -26F -18P 99R 12/23  
 PTA +2.85T +1.45UDC +1.27FLC GTPI +1702G

### Velvet-View Electric-Red

840 3144537308 Excellent-92 EEEEE  
 3-00 2x 365d 25410 4.1 1054 3.3 850  
 4-04 2x 305d 26830 3.3 887 3.3 893  
 2-00 2x 283d 15590 4.2 647 3.4 537  
 • Grand Champion, Spring Expo R&W Jr Show 2021  
 • Res Int Champion, Spring Expo R&W Show 2021

### 3rd Dam

**Rawbeks Epic-Red-TW GP-81**

### 4th Dam

**Budjon-JK Destry Eternal-ET EX-93 EEEEE 3E**

8-06 2x 365d 25830 5.8 1508 3.2 820  
 Life: 2590d 182460 4.3 7823 3.4 6176

### 5th Dam

**Krull Encore Elsie-ET EX-94 EEEEE 2E**

4-08 2x 365d 38740 3.8 1471 3.3 1284  
 Life: 1563d 133930 3.8 5043 3.5 4652

• HM All-American Senior 2-Year-Old 2004

### 6th thru 11th Dams

**Krull Elegant Rose-ET EX-93 EEEEE 2E GMD DOM**

6-00 2x 365d 35770 4.0 1446 3.1 1100  
 Life: 2199d 139670 3.7 5174 3.2 4435

**Krull Broker Elegance EX-96 3E GMD DOM \*TL**

5-07 2x 365d 40950 3.7 1522 3.3 1350  
 Life: 2356d 183710 3.7 6878 3.4 6267

• HM All-American Aged Cow 1999 & 2000

**Krull Starbuck Excellency EX-90 GMD DOM**

3-03 2x 365d 27140 3.5 937 3.4 930  
**Krull TT Excellency EX-90 VEEE DOM**

3-02 2x 363d 24319 3.5 862 3.4 829

**Krull Boot Mark Excellency EX-92 2E GMD**

6-06 2x 365d 27410 3.8 1040 3.1 868  
 Life: 3026d 201440 3.5 7105 3.0 4634

**Krull Kingstead Excellency EX-92 4E GMD**

Life: 3364d 179790 3.6 6436



**MS TRI-KOEBEL GLAMOUR-RED-ET EX-92**  
DAM OF LOT 11H

*Nominated All-American R&W 5-Year-Old 2017*



**DORLOY-K GUINNESS-RED-ET VG-87**  
MATERNAL SISTER TO LOT 11H

*Supreme Champion Heifer, World Dairy Expo 2021*

## Lot 11H

## DORLOY-K GEORGIE-RED-ET

KELLY EPPERLY  
501 W MAIN ST  
ANNA, OH 45302  
937-658-3896

840 3277639620 99%RHA  
Born: December 6, 2023

### Cycle Jails Journey-Red-ET

840 3204381634 \*TP \*TC \*TY \*TV  
PTA -297M -29F -21P 93R 12/23  
PTA -1.2PL 3.01SCS -2.5DPR 3.4%DCE  
PTA +2.98T +2.14UDC +.89FLC 90R 12/23  
GTPI +1774G

### Ms Tri-Koebel Glamour-Red-ET

840 3009040787 Excellent-92 EEVVE @5-08  
2-01 2x 305d 21010 4.9 1025 3.3 694  
• *Nom All-American R&W 5-Year-Old 2017*  
• *Nom All-American R&W 4-Year-Old 2016*  
• *Nom All-American R&W Jr 2-Year-Old 2014*

### Riverdown Unstopabull-Red

CAN 11801450 \*TY \*TV  
PTA -382M -23F -24P 99R 12/23  
PTA +2.03T +2.03UDC +1.28FLC GTPI +1958G

### Cycle Callen Jazzy-ET

840 3128017746 \*RC

### Patience Showline Contender-Red

CAN 7483577 EX-95-CAN ST'10 \*TV \*TL  
PTA -2784M -69F -77P 99R 4/22  
PTA +1.19T +2.61UDC +.60FLC TPI +1502M

### Jerland Advent Greta-Red-ET

140556566 Excellent-90 EEVVE @ 4-01  
2-04 2x 305d 17340 4.8 836 3.5 609  
• *Nom All-American R&W 5-Year-Old 2014*

### 3rd Dam

**Scientific Grace-Red-ET EX-91 EEEEE**  
5-00 2x 365d 28530 4.4 1260 3.7 1058  
• *Nom All-American R&W 2007 & 2008*

### 4th Dam

**Scientific Raes Hope-Red EX-92 EEEEV**  
4-03 2x 365d 36894 3.5 1302 3.2 1409  
Life: 1386d 103070 3.5 3655 3.3 3409

### 5th Dam

**Scientific Jubilant Rae-ET EX-90 DOM \*RC**  
5-11 2x 365d 38880 4.1 1608 3.6 1403  
Life: 1394d 117590 4.0 4707 3.6 4242

### 6th Dam

**C Hanoverhill Tony Rae EX-96 3E GMD DOM 5\***  
6-11 2x 365d 40220 4.1 1661 3.3 1331  
Life: 2247d 166396 4.1 6904 3.4 5612

• *Gr Champion Western National 1993*  
*7th thru 10th Dams*

**C Hanoverhill TT Roxette-ET EX-94 2E GMD**  
10-0 3x 365d 35040 4.3 1519 3.0 1063  
Life: 2104d 164789 4.1 6760 3.1 3587

**Mil-R-Mor Roxette EX-CAN 30\***  
Life: 6 Lact 121418 4.7 5728

**C Glenridge Citation Roxy EX-97 4E GMD 6\***  
Life: 3620d 209784 4.5 9471

**C Norton Court Model Vee EX-90 6\***  
Life: 4183d 218629 3.9 8581

• *All-American Produce of Dam 1977, '78, '79*



**A-LOGANSWAY D-BACK WISKERS EX-93**  
DAM OF LOT 12H



**A-LOGANSWAY ARMANI WANDA EX-90**  
2ND DAM OF LOT 12H

## Lot 12H

## A-LOGANSWAY DEFIANT WIDOW

**MATTHEW LOGAN**  
9820 STATE ROUTE 193  
FARMDALE, OH 44417  
330-240-9946

840 3284142488 99%RHA  
Born: September 6, 2023

### Scientific B Defiant-ET

141123484 Very Good-87 \*RC \*TV \*TL \*TY \*TD  
PTA +77M -49F -13P 99R 12/23  
PTA -1.7PL 3.19SCS -3.0DPR 3.3%DCE  
PTA +2.59T +1.69UDC +.89FLC 99R 12/23  
GTPI +1651G

### A-Logansway D-Back Wiskers

840 3140420873 Excellent-93 EEEEE @ 5-08 \*RC  
2-03 3x 305d 27440 4.2 1155 3.6 981

• 4th Summer Junior 2-Yr-Old, Mid-E Fall Nat'l 2020

### Regancrest S Braxton-ET

61898423 Excellent-95 \*TV \*TL \*TY \*TD  
PTA +672M -32F -13P 99R 12/23  
PTA +1.74T +.15UDC +.21FLC GTPI +1416G

### Scientific Gold Dior Rae-ET

138328405 Excellent-92 EEEEE DOM \*RC \*CV  
4-02 2x 365d 31910 4.7 1495 3.4 1099  
2-02 2x 365d 31900 4.7 1484 3.7 1172

### Mr D Apple Diamondback

840 3013721049 Excellent-93 \*RC \*TV \*TL \*TY  
PTA -387M -23F +0P 99R 12/23  
PTA +2.56T +1.95UDC +1.41FLC GTPI +1882G

### A-Logansway Armani Wanda

74418681 Excellent-90 VEVVE @ 4-08  
4-03 3x 305d 30480 4.5 1370 3.7 1119  
3-04 2x 272d 22320 5.1 1137 3.7 827  
2-02 2x 305d 19850 4.2 826 3.6 720

• 5th Junior 3-Year-Old, Mid-E Fall National 2019

### 3rd Dam

#### A-Logansway Meteor Wiggles VG-86

6-05 2x 305d 38900 3.8 1465 3.1 1221  
Life: 2133d 189630 3.8 7171 3.3 6306

### 4th Dam

#### Riceton Elvis Wine VG-86

4-00 2x 297d 38980 4.1 1615 3.5 1345

### 5th Dam

#### Riceton C Light Whip EX-93 EEEEE 3E

5-00 2x 365d 37680 4.2 1583 3.5 1318  
Life: 1848d 151980 4.3 6481 3.5 5380

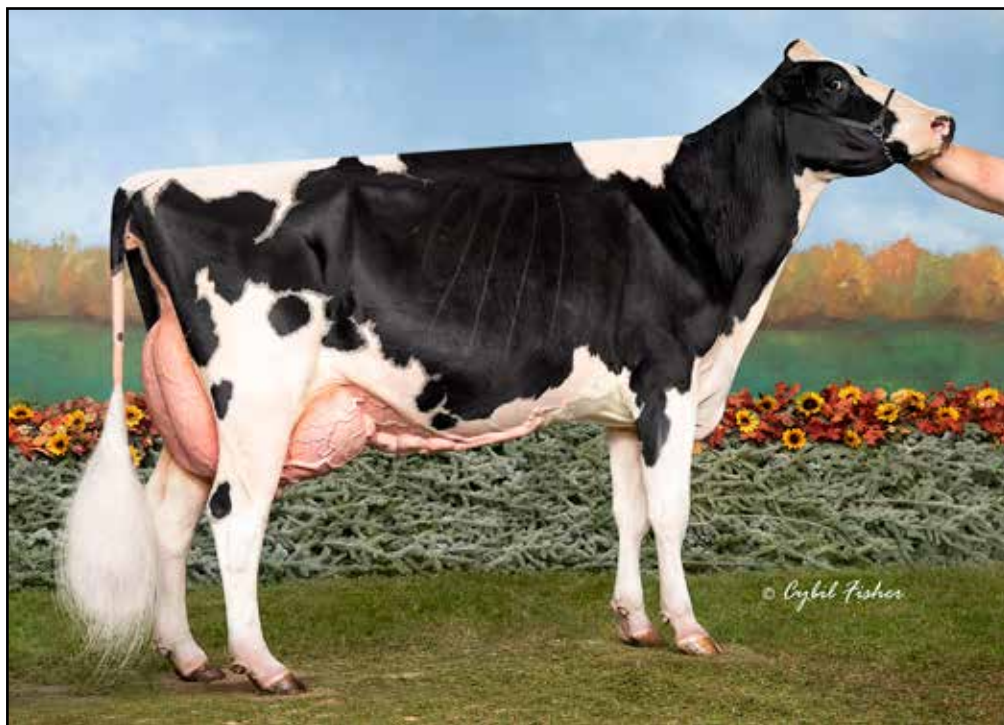

**FUTURAMA BYWAY SHANET EX-92 2E**  
**3RD DAM OF LOT 13H**

*1st Aged Cow, Mid-East Summer National Show 2022*

## Lot 13H

## FUTURAMA CHIEF SHAR

**LUKE KNOOP**  
 6195 N BOLLINGER RD  
 CONOVER, OH 45317  
 937-214-2322

840 3242680097 99%RHA  
 Born: March 12, 2023

### Stantons Chief-ET

840 3129015989 \*TY \*TV A2A2  
 PTA +783M +5F +19P 99R 12/23  
 PTA +.8PL 2.72SCS -.6DPR 3.3%DCE  
 PTA +2.01T +2.20UDC +.23FLC 98R 12/23  
 GTPI +2240G

### Futurama Archrivl Sharlette

840 3215137287 Very Good-87 VG-MS @ 2-09  
 • 5th Spring Yearling, Mid-E Summer Nat'l 2022

### Stantons High Octane-ET

CAN 11696704 EX-93-CAN ST'17 \*TY \*TV  
 PTA +1164M +9F +16P 99R 12/23  
 PTA +2.42T +2.07UDC +.57FLC GTPI +2103G

### RockyMountain Uno Cheyenne-ET

CAN 11445880 VG-85-2YR-CAN 14\*  
 3-09 2x 365d 15385 4.0 622 3.4 524  
 2-02 2x 365d 14690 4.5 663 3.4 504

### Eclipse Atwoods Archrival-ET

AUS 1786521  
 PTA -711M -10F -26P 99R 12/23  
 PTA +2.47T +1.66UDC +.83FLC GTPI +1652G

### Futurama Doc Shyann

840 3201910768 Very Good-87 VG-MS @ 4-02

#### 3rd Dam

**Futurama Byway Shanet EX-92 EEEVE 2E**  
 4-07 2x 365d 25205 3.5 889 3.0 770

• 1st Aged Cow, Mid-East Summer Nat'l 2022

#### 4th Dam

**Futurama Lou Shayna EX-94 EEEEE 2E**  
 7-04 2x 305d 33190 4.6 1530 2.8 934  
 Life: 1956d 163310 3.9 6378 3.0 4920

#### 5th Dam

**Futurama Morty Shayla VG-88 EX-MS**  
 4-11 2x 305d 25800 4.0 1036 3.1 810  
 Life: 1966d 143650 3.9 5823 3.2 4633



SPRINGHILL-OH J HOPEFUL-ET EX-91 2E  
3RD DAM OF LOT 14H

## Lot 14H

## AYARS FAMILY SK HARMONY

AYARS FAMILY FARM  
12108 ROSEDALE RD  
MECHANICSBURG, OH 43044  
937-284-1358

145633004 99%RHA  
Born: June 4, 2023

### Walnutlawn Sidekick

CAN 12508113 TR TY TV TL TD A2A2  
PTA -1257M +2F -11P 99R 12/23  
PTA +.0PL 2.75SCS -.4DPR 2.2%DCE  
PTA +3.05T +2.36UDC +1.11FLC 98R 12/23  
GTPI +2155G

### Springhill-OH GC Harlie

840 3141691149 Very Good-85 @ 3-04  
2-05 2x 305d 20530 3.3 679 3.3 669

### Willsbro Abbott-ET

GBR 38830500583 TR CD TP TY A2A2  
PTA -231M +41F +13P 98R 12/23  
PTA +1.79T +1.79UDC +.51FLC GTPI +2433G

### Walnutlawn McCutchen Summer-ET

CAN 11120480 Excellent-95 2E 11\*  
7-02 2x 365d 37010 4.7 1735 3.3 1215  
• Nom All-Canadian Mature Cow 2020

### Mr Chassity Gold Chip-ET

140145553 Excellent-95 ST'14 \*TY \*TV  
PTA -545M -21F -37P 99R 12/23  
PTA +1.521 +1.08UDC +1.00FLC GTPI +1760G

### Springhill-OH Trig Hopeful

70697720 Very Good-86 VG-MS @ 5-07  
3-00 2x 365d 37670 3.1 1186 3.2 1224  
5-02 2x 305d 36820 3.3 1225 3.1 1139  
1-11 2x 364d 33050 3.5 1145 3.3 1088  
Life: 1533d 156650 3.3 5217 3.2 5071

### 3rd Dam

#### Springhill-OH J Hopeful-ET EX-91 EEEEE 2E

6-04 2x 365d 31820 3.9 1244 3.3 1036  
Life: 1821d 140900 4.0 5601 3.2 4548

### 4th Dam

#### Springhill-OH RD Holly-ET EX-92 EEEEE

3-01 3x 317d 22250 3.2 709 3.3 724

### 5th Dam

#### Langacres Beautiful Holly-ET EX-94 EEEEE 3E

8-09 2x 365d 28350 4.8 1366 3.3 946  
Life: 2302d 160680 4.1 6518 3.3 5352

### 6th Dam

#### Langacres Mars Holly EX-90 EX-MS GMD DOM

3-06 2x 365d 31310 3.9 1230 2.8 891

### 7th Dam

#### Langcrest Glendell Heather EX-91 3E GMD DOM

8-04 2x 365d 33670 4.0 1340 2.8 954  
Life: 2508d 181310 3.9 7039 2.9 4518

### 8th Dam

#### Langacres Elevation Hope EX-91 2E GMD DOM

10-5 2x 365d 31490 4.3 1350 2.8 893  
Life: 3562d 205060 4.4 9093 3.0 3904





**COOLEA FARMS SANCHEZ LIZA EX-93 3E**  
**2ND DAM OF LOT 15H**  
*All-Illinois Senior 2-Year-Old 2013*



**LYLEHAVEN LILA Z-ET EX-94-CAN**  
**4TH DAM OF LOT 15H**  
*HM All-Canadian 5-Year-Old 2007*

**Lot 15H**

**SILVERVIEW-LANE LIZ10295-ET**

**GARRETT HASTINGS**  
 13270 STONEY SPRINGS DR  
 CHARDON, OH 44024  
 440-321-6555

840 3240510502 100%RHA  
 Born: December 1, 2023

**Farnear Delta-Lambda-ET**

840 3125993715 GM 12/20 \*TY \*TV  
 PTA +1321M +50F +46P 99R 12/23  
 PTA +5.0PL 2.78SCS -.2DPR 2.2%DCE  
 PTA +2.74T +2.81UDC +1.01FLC 99R 12/23  
 GTPI +2808G

**MD-Maple-Lawn Sid Luxury-ET**

840 3137150834 Excellent-90 EX-MS @ 4-05  
 3-10 2x 365d 28400 4.4 1258 3.5 1003  
 2-01 2x 305d 19900 3.9 786 3.5 703

**Mr Mogul Delta 1427-ET**

72128216 GM 8/20 \*TY \*TV  
 PTA +843M +53F +30P 99R 12/23  
 PTA +1.15T +1.78UDC +.38FLC GTPI +2589G

**EDG Lorette Uno 2198-ET**

72437745 Excellent-91 2E  
 4-02 2x 330d 14361 4.1 585 3.6 512  
 3-02 2x 320d 13903 3.8 528 3.6 494

**Pine-Tree Sid-ET**

62175895 VG-86-CAN ST\*10 \*TV \*TL \*TY \*TD  
 PTA -836M -18F -22P 99R 12/23  
 PTA +1.51T +.98UDC -.81FLC GTPI +1530G

**Coolea Farms Sanchez Liza-ET**

CAN 11145920 Excellent-93 EEEEE 2E 5\*  
 3-07 2x 365d 34451 3.5 1206 3.2 1116  
 2-03 2x 365d 31420 3.9 1233 3.2 1006  
 Life: 1277d 120040 3.4 4033 3.3 3955  
 • All-Illinois Senior 2-Year-Old 2013  
 • HM Int Champion, IL State Show 2013

*3rd Dam*

**Calbrett Goldwyn Liza-ET VG-88-2YR-CAN 13\***  
 2-04 2x 365d 32165 4.1 1327 3.5 1130

• 1st Junior 2-Yr-Old, Autumn Opportunity 2007

*4th Dam*

**Lylehaven Lila Z-ET EX-94-CAN 25\***

4-05 2x 365d 49100 4.0 1960 3.5 1695

- HM All-Canadian 5-Year-Old 2007
- All-Canadian Junior 2-Year-Old 2004
- All-Canadian Jr Yrlg Heifer 2003
- Nom All-American Spring Yrlg 2003
- Nom All-Canadian Jr Heifer Calf 2002

*5th Dam*

**Lylehaven Form Laura-ET EX-94 EEEEE 3E 8\***

6-02 2x 365d 35510 4.2 1484 3.1 1088

Life: 2152d 195689 4.0 7732 3.1 6014

• HHM All-American 4-Year-Old 2003

*6th Dam*

**Thiersant Lili Starbuck-ET EX-94 EEEVE 4E 4\***

9-11 2x 365d 30910 4.5 1385 3.3 1023

Life: 2925d 207386 4.7 9747 3.4 7052

*7th Dam*

**Ivyhall Astro Jet Ronie VG-86-6YR-CAN**

5-04 2x 305d 18472 4.2 769 3.1 578



**E-EVANS-A JASPER EMMA-ET EX-93 2E**  
**DAM OF LOT 16H**

*1st Senior 3-Year-Old, Western Spring National 2012*

**Lot 16H**

**BEN AND HANNAH SIMPSON**  
 27848 WINONA RD  
 SALEM, OH 44460

**E-EVANS-A AC EMPRESS-ET**

840 3265837949 99%RHA  
 Born: September 4, 2022 Herd ID: 402

Due: July 27, 2024 to  
 Luck-E Acetylene-Red-ET 744H017076 (sexed)

**Siemers Oct Apple-Crisp-ET**

840 3134506808 \*RC \*TY \*TV  
 PTA +84M +4F -6P 99R 12/23  
 PTA -3.1PL 3.13SCS -2.2DPR 2.3%DCE  
 PTA +1.86T +1.34UDC +1.00FLC 98R 12/23  
 GTPI +1916G

**E-Evans-A Jasper Emma-ET**

64764775 Excellent-93 EEEEE 2E  
 6-06 2x 365d 30790 3.9 1194 3.2 994  
 5-04 2x 365d 27810 4.3 1183 3.5 978  
 3-04 2x 305d 25490 3.9 987 3.2 827  
 Life: 2173d 138920 4.0 5533 3.4 4739  
 • *1st Senior 3-Year-Old, Western Spring Nat'l 2012*

**Stantons High Octane-ET**

CAN 11696704 EX-93-CAN ST'17 \*TY \*TV  
 PTA +1164M +9F +16P 99R 12/23  
 PTA +2.42T +2.07UDC +.57FLC GTPI +2103G

**Siemers Model Apple**

840 3011130010 Excellent-91 GMD  
 4-03 2x 358d 40780 4.3 1772 3.6 1459  
 Life: 1058d 112270 4.6 5193 3.5 3897

**Wilcoxview Jasper-ET**

128620869 VG-85-CAN ST'04 \*TV \*TL \*TD  
 PTA -1246M -10F -43P 99R 12/23  
 PTA +1.20T -.03UDC -.52FLC GTPI +1371G

**Al-Shar Goldwyn Ember-ET**

63258862 Very Good-85 @ 4-10  
 4-01 2x 305d 26570 3.6 963 3.3 864  
 3-01 2x 305d 23660 3.7 868 3.5 817  
 2-01 2x 305d 18430 3.8 700 3.3 606

*3rd Dam*

**Budjon-JK Linjet Erica VG-85**  
 2-00 2x 359d 25620 3.2 815 3.2 819

*4th Dam*

**Krull Broker Elegance EX-96 3E GMD DOM 1\***  
 5-07 2x 365d 40950 3.7 1522 3.3 1350  
 Life: 2356d 183710 3.7 6878 3.4 6267

- *HM All-American Aged Cow 1999*
- *HM All-Canadian Mature Cow 1999*

*5th Dam*

**Krull Starbuck Excellency EX-90 GMD DOM**  
 3-03 2x 365d 27140 3.5 937 3.4 930

*6th Dam*

**Krull TT Excellency EX-90 VEEE DOM**  
 3-02 2x 363d 24319 3.5 862 3.4 829  
 Life: 1733d 109780 3.7 4077 3.3 3605

*7th Dam*

**Krull Boot Mark Excellency EX-92 2E GMD**  
 6-06 2x 365d 27410 3.8 1040 3.1 868  
 Life: 3026d 201440 3.5 7105 3.0 4634

*8th Dam*

**Krull Kingstead Excellency EX-92 4E GMD**  
 Life: 3364d 179790 3.6 6436



LUDWIG-DG SHTL PRIMROSE-ET EX-92 2E  
3RD DAM OF LOT 17H

## Lot 17H

## MAPLE-DOWNS THUNDER PATH

MAPLE-DOWNS FARMS II  
167 AMELIA LN  
MIDDLEBURGH, NY 12122  
518-827-4552

840 3277630714 99%RHA  
Born: September 5, 2023

### OCD Thunder Struck-ET

840 3204457423 \*TY \*TV  
PTA +306M +34F +17P 92R 12/23  
PTA -.9PL 2.93SCS -2.6DPR 3.2%DCE  
PTA +3.38T +2.40UDC +1.07FLC 89R 12/23  
GTPI +2322G

### Maple-Downs Hypnotic Paula

840 3145075057 Very Good-88 EEEVV @ 5-03

### Blondin Thunder Storm

CAN 110296922 Very Good-85  
PTA +48M -27F -7P 97R 12/23  
PTA +3.38T +2.37UDC +1.17FLC GTPI +1878G

### OCD Delta Missy 4212-ET

840 3127421836 Excellent-94 EEEVE 2E EX-97-MS  
4-04 3x 365d 36340 3.8 1378 3.5 1282  
Life: 1449d 139920 3.9 5400 3.4 4761

### Mr Hotstuffs Hypnotic-ET

840 3012554421 \*RC \*TY \*TV  
PTA -68M +5F +8P 99R 12/23  
PTA +1.83T +1.22UDC +1.12FLC GTPI +1959G

### Maple-Downs G Dreams Paige

840 3128458132 Very Good-88 VG-MS @ 4-00  
2-03 2x 365d 26590 5.6 1489 3.3 872

### 3rd Dam

#### Ludwig-DG Shtl Primrose-ET EX-92 EEEVE 2E

5-09 2x 365d 40220 4.2 1689 3.0 1214  
Life: 2187d 185900 4.2 7811 3.0 5658

### 4th Dam

#### Above-Par Finley Patty EX-91 EEEEE DOM

3-08 3x 365d 30800 3.7 1153 3.2 980

- Res Int Champion IL Championship 2006

### 5th Dam

#### Above-Par Durham Paoli-ET VG-88 EVVVV DOM

3-03 2x 365d 25838 3.4 863 3.3 856

### 6th Dam

#### Windy-Knoll-View Lue-ET EX-90 EEEVE 2E

3-05 2x 364d 25970 4.0 1044 3.3 864

### Maternal sister:

#### Windy-Knoll-View Promis EX-95 2E GMD DOM

- Res All-American 5-Year-Old Cow 2003

### 7th Dam

#### Windy-Knoll-View Ultimate Pala EX-94 3E DOM

5-08 2x 365d 27970 4.5 1267 3.3 932

Life: 2134d 123650 4.7 5777 3.5 4077

- 1st Dry Aged Cow Eastern National 1992
- Five-Time All-Pennsylvania Winner
- Nom All-American Produce of Dam 1995

### 8th Dam

#### Windy-Knoll-View Creek Pauline VG-88 VEVE

4-09 2x 305d 18960 3.6 690 2.8 537



ALCROFT DUSK JELLYBEAN-RED VG-87  
SAME MATERNAL FAMILY AS LOT 18H

## Lot 18H

## R-ALCROFT ROADTRIP JENNIFER

ROBIN ALDEN  
24499 COLOPY RD  
DANVILLE, OH 43014  
740-501-8384

840 3263464027 99%RHA  
Born: December 11, 2023

### Glenellen GW Roadtrip

840 3004373212 \*TY \*TV  
PTA -691M -35F -22P 96R 12/23  
PTA -3PL 3.01SCS +2.4DPR 2.5%DCE  
PTA +.52T -.25UDC +.65FLC 93R 12/23  
GTPI +1748G

### R-Alcroft Diamondback Jill

145063784 Very Good-87 VG-MS @ 3-11  
2-00 2x 305d 20930 4.0 845 3.1 650

### Braedale Goldwyn

CAN 10705608 GP-CAN GM 12/11 \*TV \*TL  
PTA -664M -5F -10P 99R 12/23  
PTA +1.06T +.61UDC +.79FLC GTPI +1883G

### Glenellen B-I Ruffle

138341680 Excellent-90 VEVVE  
7-01 2x 305d 36030 2.9 1050 2.9 1053  
Life: 2038d 186260 3.4 6253 3.1 5746

### Mr D Apple Diamondback

840 3013721049 Excellent-93 \*RC \*TV \*TL \*TY  
PTA -387M -23F +0P 99R 12/23  
PTA +2.56T +1.95UDC +1.41FLC GTPI +1882G

### R-Alcroft Buxton Jingle

143205236 Excellent-91 EEEEE 2E  
5-02 2x 305d 28260 4.0 1137 3.4 971  
3-10 2x 305d 28680 3.7 1073 3.3 936  
2-06 2x 305d 14200 3.9 554 3.2 454

#### 3rd Dam

#### Alcroft Windbrook Jubilee

#### 4th Dam

#### Alcroft Rubens Joyness-ET EX-92 EEEEE 2E

6-01 2x 305d 31300 4.3 1332 3.2 989  
Life: 1872d 136000 4.1 5580 3.3 4516

#### 5th Dam

#### Aldens Milan Joyce-ET VG-86 VG-MS

2-07 2x 365d 28430 3.7 1039 3.2 918

#### 6th Dam

#### Lampe Jasmin Charles EX-90 EEEEE

4-04 2x 305d 23170 3.5 810 3.2 748



QUALITY-QUEST DURHAM BUZZ VG-88  
5TH DAM OF LOT 19H

**Lot 19H**

**R-ALCROFT MIGOS BERNICE**

ROBIN ALDEN  
24499 COLOPY RD  
DANVILLE, OH 43014  
740-501-8384

840 3263464030 99%RHA  
Born: December 14, 2023

**Spero Valiant Lambda Migos-ET**

CAN 13995413 \*TY \*TV  
PTA +357M +27F +18P 82R 12/23  
PTA +5.0PL 2.76SCS +1.7DPR 2.1%DCE  
PTA +2.38T +2.27UDC +1.30FLC 80R 12/23  
GTPI +2580G

**R-Alcroft R Beatrice**

840 3238921226 Very Good-85 VG-MS @ 2-04

**Farnear Delta-Lambda-ET**

840 3125993715 GM 12/20 \*TY \*TV  
PTA +1321M +50F +46P 99R 12/23  
PTA +2.74T +2.81UDC +1.01FLC GTPI +2808G

**Brant-View Doc Miami-ET**

840 3141609273 VG-87-CAN  
3-06 3x 362d 32073 4.0 1292 3.6 1138  
2-03 3x 365d 27145 3.9 1067 3.3 868

**Raspberry Revelation-ET**

840 3204327778  
PTA -200M +12F +1P 87R 12/23  
PTA +3.00T +1.92UDC +1.05FLC GTPI +2300G

**R-Alcroft Blake Betty**

145063775 Good Plus-83 @ 2-06

*3rd Dam*

**R-Alcroft Awesome Buzz VG-87 VG-MS**

3-05 2x 305d 22810 3.9 898 3.4 772

*4th Dam*

**Alcroft Shottle Bumblebee GP-82**

4-02 2x 334d 24010 3.0 731 3.2 775

*5th Dam*

**Quality-Quest Durham Buzz VG-88 VEEV**

6-07 2x 305d 27440 4.3 1176 3.4 938

Life: 2054d 172930 4.1 7091 3.4 5914

*6th Dam*

**Quality-Quest Magna Stinger GP-82**

4-04 2x 303d 31370 4.1 1284 3.0 944

Life: 1175d 108840 4.1 4463 3.0 3291

*7th Dam*

**Quality-Quest Stingray-ET EX-92 EEEEE 5E DOM**

3-11 2x 365d 33090 3.8 1268 2.8 913

Life: 4136d 293090 3.8 11186 3.0 8854

*8th Dam*

**Quality-Quest Spitfire EX-93 EEEEE 3E**

8-02 2x 365d 40120 3.9 1553 2.9 1144

Life: 3168d 279650 3.3 9348 2.8 7730



ENTOURAGE-LC CP FROLIC-RED EX-94 2E  
2ND DAM OF LOT 20H

**Lot 20H**

**LADY-LUCK AMERICAN FIREFLY**

LADY LUCK HOLSTEINS  
9506 STATE ROUTE 193  
FARMDALE, OH 44417  
724-977-3780

840 3284142491 99%RHA \*RC  
Born: September 22, 2023

**Luck-E America 684-ET**

72186883 \*RC  
PTA -1052M -21F 15P 96R 12/23  
PTA +.1POL 2.96SCS -2.2DPR 3.5%DCE  
PTA +2.79T +2.33UDC +1.61FLC 94R 12/23  
GTPI +1898G

**Uber-Haven Freedom Warr-Red**

840 3226922466 Excellent-90 EEVVE @ 3-05

**Dymenthalm Mr App Avalanche-TW**

CAN 11957107 \*RC \*CV \*TL \*TY \*TD  
PTA -350M -10F -10P 99R 12/23  
PTA +3.57T +2.67UDC +1.97FLC GTPI +1884G

**Luck-E Advent Asia-ET**

63437444 Excellent-94 3E \*RC  
6-02 2x 365d 40150 4.9 1984 3.3 1337  
Life: 1282d 113730 5.1 5814 3.4 3860

**Mr Blondin Warrior-Red-ET**

840 3139655530 99%RHA \*TY \*TV  
PTA -851M -26F -18P 99R 12/23  
PTA +2.85T +1.45UDC +1.27FLC GTPI +1702G

**Entourage-LC CP Frolic-Red**

840 3143018465 Excellent-94 EEEE 2E  
• HM All-American R&W Summer Yearling 2018

Maternal sister to Frolic-Red

**Entourage-LC Felicia-Red EX-90**

• All-American R&W Fall Yearling 2018

3rd Dam

**Jo-Lan Contender Fire-Red-ET VG-87 VG-MS**  
2-10 2x 286d 12750 4.1 529 3.4 437

4th Dam

**Penn-Gate Advent Forte-ET EX-90 EEEVE \*RC**  
5-01 2x 305d 22180 4.2 928 3.6 802

5th Dam

**Penn-Gate T Fort-ET EX-92**  
3-06 2x 365d 34000 5.2 1755 3.8 1295

6th Dam

**Penn-Gate Skychief Finesse EX-95 3E DOM**  
9-00 2x 365d 36760 3.8 1386 3.3 1227  
Life: 2245d 161510 4.5 7311 3.5 5590

• Reserve Grand Champion, PA Fall Show 2000

7th Dam

**Penn-Gate Starbuck Finesse EX-95 3E GMD DOM**  
9-00 2x 365d 36760 3.8 1386 3.3 1227  
Life: 2220d 166730 3.7 6252 3.5 5902

• Member Nom All-American Sr Best Three 1990

8th Dam

**Penn-Gate Elevation Flashie EX-94 5E GMD DOM**  
7-01 2x 365d 32410 4.3 1382 3.2 1025  
Life: 3872d 260540 4.4 11435 3.3 7091



MCWILLIAMS ATWOOD ROSE-ET EX-92 2E  
2ND DAM OF LOT 21H



MCWILLIAMS WARRIOR RAINE EX-92  
FULL SISTER TO DAM OF LOT 21H

## Lot 21H

## MCWILLIAMS ROYAL-RED-ET

WILLIAM LUND  
1199 PRAIRIE DR  
NORWALK, OH 44857  
419-668-6393

840 3284142491 99%RHA  
Born: June 12, 2022

Due: May 14, 2024 to  
Trent-Way-JS Rompen-Red-ET 7H015427

### Mr Affection Analyst-Red-ET

840 3136496608 \*TY \*TV  
PTA +55M -31F -22P 98R 12/23  
PTA -2PL 2.74SCS -1.9DPR 2.5%DCE  
PTA +2.09T +1.62UDC +1.18FLC 97R 12/23  
GTPI +1802G

### McWilliams Warrior Rona-ET

840 3219480461 Very Good-88 VVVVV @ 3-00 \*RC

### Riverdown Unstopabull-Red

CAN 11801450 \*TY \*TV  
PTA -382M -23F -24P 99R 12/23  
PTA +2.03T +2.03UDC +1.28FLC GTPI +1958G

### Milksource Byway Affection

840 3138524450 Excellent-94 \*RC  
4-05 2x 305d 39960 4.3 1737 2.8 1108  
2-11 2x 305d 27680 4.1 1128 3.1 857

### Mr Blondin Warrior-Red-ET

840 3139655530 99%RHA \*TY \*TV  
PTA -851M -26F -18P 99R 12/23  
PTA +2.85T +1.45UDC +1.27FLC GTPI +1702G

### McWilliams Atwood Rose-ET

72294726 Excellent-92 EEEEE 2E  
3-03 2x 365d 22041 4.2 927 3.4 747

### 3rd Dam

**Sixcorner Royal Regal-ET** EX-90 EEEEE  
3-10 2x 315d 27960 3.8 1058 3.5 985

### 4th Dam

**Astrahoe LJ Rosa Royalty-ET** EX-93 EEEEE 2E  
3-08 3x 365d 36880 3.8 1386 3.3 1199

### 5th Dam

**Pinehurst Royal Rosa-ET** EX-91 EEEEE 2E  
3-10 3x 365d 41400 3.3 1358 3.0 1223

### 6th Dam

**Pinehurst Roulade** EX-92 EEEEE 2E  
5-00 3x 365d 35130 3.6 1271 3.2 1115  
Life: 1761d 142070 3.8 5395 3.3 4705

### 7th Dam

**Pinehurst Sweet Cleo** EX-90 EEVEV  
6-00 3x 365d 40380 4.4 1776 3.2 1305

### 8th Dam

**Pinehurst Sweet Freedom** EX-90 VEVE  
5-07 3x 330d 34520 4.3 1500 3.1 1084

### 9th Dam

**Pinehurst Sweet Delite** EX-91 3E GMD  
Life: 2228d 151600 4.0 6116 3.2 4907

### 10th & 11th Dams

**Pinehurst Rapture** EX-96 4E GMD  
Life: 2297d 160790 3.9 6337 3.0 2469

**Pinehurst Fragrance** EX-90 2E  
4-8 3x 365d 34490 3.6 1234

Next five dams Excellent!



GLORYLAND-LB LINETTE RAE-ET EX-94 3E  
3RD DAM OF LOT 22H

## Lot 22H

## PLAINFIELD CRSHBL LIBERTY

PLAINFIELD FARMS LLC  
65030 PLAINFIELD R  
BELMONT, OH 43718  
740-484-1444

840 3285000067 99%RHA  
Born: December 4, 2023

### OH-River-Syc Crushabull-ET

840 3135145001 EX-92-CAN \*TY \*TV  
PTA +216M -20F +4P 99R 12/23  
PTA +.5PL 2.95SCS -1.2DPR 2.8%DCE  
PTA +3.45T +2.83UDC +1.39FLC 99R 12/23  
GTPI +2148G

### Plainfield Admiral Lizzi

84 3215529671 Very Good-85 VG-MS @ 2-08

### Maverick Crush

CAN 12042760 \*TY \*TV \*TL \*TD  
PTA -776M -47F -12P 99R 12/23  
PTA +2.44T +1.56UDC +1.21FLC GTPI +2052G

### OH-River-Syc Mogal Brylan

74327163 Very Good-87  
2-07 3x 300d 29990 3.4 1029 3.0 897  
3-07 3x 280d 27250 3.1 845 3.1 843

### Luck-E Undenied Admiral

840 3141305497 Very Good-85 \*TY \*TV A2/A2  
PTA +651M +15F +0P 95R 12/23  
PTA +3.23T +1.62UDC -.27FLC GTPI +2014G

### Hartline Jcby Lilth-ET

840 3146126283  
3-08 2x 305d 23430 3.1 727 3.3 764  
2-08 2x 321d 18570 3.7 684 3.3 613

### 3rd Dam

#### Gloryland-LB Linette Rae-ET EX-94 EEEEE 3E

4-09 3x 365d 43670 3.0 1291 3.3 1440

Life: 2721d 267780 3.5 9370 3.5 9251

### 4th thru 11th Dams

#### Gloryland Lakota Rae-ET VG-88 EX-MS DOM 2\*

2-03 2x 365d 22850 3.8 857 3.5 794

#### Gloryland Lana Rae EX-94 EEEEE 2E DOM 1\*

5-06 2x 365d 29011 4.0 1159 3.4 993

Life: 2113d 129620 3.7 4768 3.5 4587

#### Scientific Liza Rae-ET EX-90 EEEEE

4-09 2x 365d 26710 2.9 786 3.3 878

#### C Hanoverhill Tony Rae EX-96 3E GMD DOM 5\*

6-11 2x 365d 40220 4.1 1661 3.3 1331

Life: 2247d 166396 4.1 6904 3.4 5612

#### C Hanoverhill TT Roxette-ET EX-94 2E GMD

10-0 3x 365d 35040 4.3 1519 3.0 1063

Life: 2104d 164789 4.1 6760 3.1 3587

#### Mil-R-Mor Roxette EX-CAN 30\*

7-01 2x 365d 24531 4.7 1153

Life: 6 Lacs 121418 4.7 5728

#### C Glenridge Citation Roxy EX-97 4E GMD 6\*

10-1 2x 365d 25280 4.2 1061

Life: 3620d 209784 4.5 9471

#### C Norton Court Model Vee EX-90 6\*

7-09 2x 357d 20362 3.9 793

Life: 4183d 218629 3.9 8581





**ROSEDALE LUCKY-ROSE-RED EX-94 2E**  
**2ND DAM OF LOT 23H**  
*Reserve All-American R&W Aged Cow 2018*

**Lot 23H**

**WIL-O-KNOLL LIL ROSE-RED-ET**

**PRICE KNOLL**  
**35 BURRAS RD**  
**NORTH FAIRFIELD, OH 44855**  
**419-706-2124**

840 3271437879 99%RHA  
 Born: June 1, 2023

**Lindenright Moovin-ET**

CAN 12873743 \*RC \*TY \*TV  
 PTA -768M -31F -13P 99R 12/23  
 PTA -1.6PL 3.02SCS -3.7DPR 3.1%DCE  
 PTA +3.25T +2.51UDC +1.94FLC 99R 12/23  
 GTPI +1805G

**Oakfield Alt Rooney-Red-ET**

840 3208034275 Very Good-86 VG-MS @ 3-10  
 1-11 2x 365d 19910 3.9 774 3.6 710

*Maternal sister to Alt Rooney-Red*

**OCD Jo Lionking-Red-ET VG-88 VEVEV**

3-01 2x 320d 29600 3.0 902 3.1 905

*Dam of*

**Betley Lightsout-Red-ET**

- All-American R&W Winter Yearling 2023
- Res Jr Champion International R&W Show 2023

**Betley Lets Party-Red-ET**

- HM All-American R&W Winter Calf 2023

**Dymenthalm Mr App Avalanche-TW**

CAN 11957107 \*RC \*CV \*TL \*TY \*TD  
 PTA -350M -10F -10P 99R 12/23  
 PTA +3.57T +2.67UDC +1.97FLC GTPI +1884G

**Lindenright Bradnick Moovin On**

CAN 11470454 VG-87-CAN 34\*  
 4-06 2x 365d 35875 5.3 1900 3.4 1217  
 2-00 2x 365d 30840 5.0 1556 3.3 1016

**Farnear Altitude-Red-ET**

840 3128013348 \*TY \*TV  
 PTA +121M +12F +13P 99R 12/23  
 PTA +2.99T +2.57UDC +1.42FLC GTPI +2180G

**Rosedale Lucky-Rose-Red**

70890883 Excellent-94 EEEEE 2E  
 3-11 2x 365d 38090 4.5 1716 3.1 1175  
 2-01 2x 365d 23880 4.3 1034 3.2 770  
 Life: 2133d 155430 4.0 6245 3.2 4996

- 5x All-American R&W Nominee
- Reserve All-American R&W Aged Cow 2018
- Unanimous All-American R&W Summer Yrlg 2012

*3rd Dam*

**Rosedale Crown of Thorns-ET EX-91 EEEEE 2E**

5-05 2x 365d 32410 4.0 1293 3.3 1070

*4th Dam*

**Lavender Ruby Redrose-Red EX-96 EEEEE 4E**

7-04 2x 365d 52100 4.9 2576 3.2 1653

Life: 2671d 255980 4.3 10988 3.5 9047

- All-American R&W Cow 2005 & 2007
- Res All-American R&W 4-Yr-Old Cow 2004

*5th Dam*

**Northrose-I Lavender-ET EX-90 \*RC 5\***

3-10 2x 365d 28734 3.6 1034 3.4 974

*6th Dam*

**Rosedale Lea-Ann-ET EX-93 2E GMD RC**

4-08 3x 365d 39370 3.4 1325 3.1 1202

Life: 1345d 120420 3.6 4315 3.2 3795

*7th Dam*

**Stokey Elm Park Blackrose-ET EX-96 3E GMD DOM**

5-03 2x 365d 42230 4.6 1939 3.4 1432

- All-Time All-American Jr 2-Yr & Jr 3-Yr-Old Cow

*8th Dam*

**Nandette TT Speckle-Red-ET EX-93 DOM**

- All-American R&W 1981 & 1984

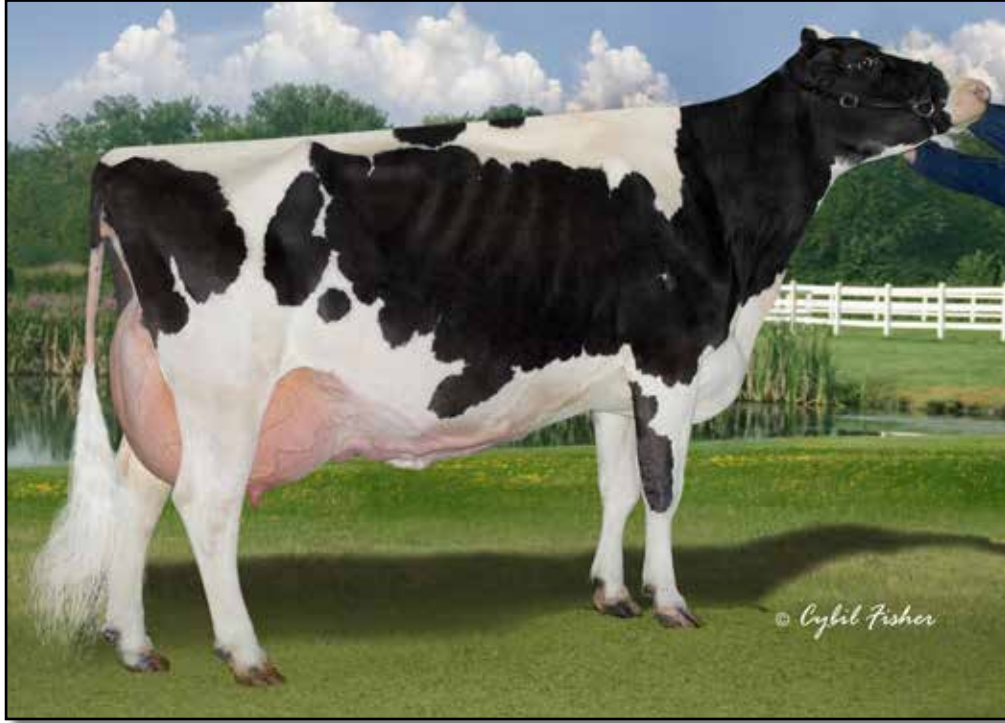

**HILLCROFT LEADER MELANIE EX-96**  
**4TH DAM OF LOT 24H**

*Supreme Champion, World Dairy Expo 2004*

**Lot 24H**

**JOSAN LOYALL MOUSE**

**JAMES NIPLE**  
 8835 PATTERSON RD  
 HILLIARD, OH 43026  
 614-204-3264

840 3250291160 99%RHA  
 Born: June 4, 2023

**Comestar Loyall**

CAN 120461044 \*TY \*TV A2A2  
 PTA +255M +10F +21P 82R 12/23  
 PTA +.6PL 2.81SCS +.2DPR 2.6%DCE  
 PTA +1.88T +1.61UDC +.62FLC 80R 12/23  
 GTPI +2309G

**Josan Rap Music**

840 3212895715 Very Good-86 VG-MS @ 3-10  
 2-00 2x 365d 25790 3.4 876 3.3 854

**Stantons Alligator-ET**

840 3128769279 VG-85-CAN \*TY \*TV A2A2  
 PTA +1090M +43F +30P 98R 12/23  
 PTA +2.44T +2.20UDC +.71FLC GTPI +2497G

**Comestar Lamria Unix-ET**

CAN 110840256 VG-88-3YR-CAN  
 1-10 Rx 307d 30121 3.5 1063 3.3 1008  
 2-10 Rx 305d 24328 3.5 847 3.4 933

**Blondin Raptor**

CAN 110296854 Very Good-85 \*TY \*TV  
 PTA -509M +1F -9P 93R 12/23  
 PTA +3.43T +2.29UDC +.71FLC GTPI +1932G

**Josan Sid Melanie-ET**

141548265 Excellent-90 EEVVE 3E  
 3-04 2x 365d 38070 4.7 1790 3.2 1237  
 8-03 2x 365d 34610 4.5 1547 3.0 1038  
 5-04 2x 365d 29720 4.0 1186 3.2 960  
 Life: 2360d 173950 4.1 7162 3.3 5684

*3rd Dam*

**Arethusa Goldwyn Melania-ET EX-91 3E GMD**

6-10 2x 365d 34460 4.8 1662 3.3 1151  
 Life: 2853d 218730 4.1 8890 3.3 7221

*4th Dam*

**Hillcroft Leader Melanie EX-96 EEEEE 3E**

8-04 2x 365d 46890 4.7 2192 3.1 1471  
 Life: 1827d 181951 4.3 7845 3.2 5815

- *Supreme Champion, World Dairy Expo 2004*
- *Unanimous All-American Aged Cow 2004*
- *All-American 5-Year-Old 2003*
- *Unanimous All-American 4-Year-Old 2002*
- *Unanimous All-Canadian 4-Year-Old 2002*

*5th Dam*

**Hillcroft Skychief Michelle VG-89 2\***

7-07 2x 360d 29434 3.8 1111 3.3 974  
 Life: 2066d 139512 3.9 5451 3.2 4488

*6th Dam*

**Hillcroft Cascade Minie VG-88-CAN 2\***

10-0 2x 365d 32458 3.2 1052 2.9 955  
 Life: 3392d 236707 3.3 7765 3.2 7558

*7th Dam*

**Hillcroft Comm Maria VG-85-CAN**

7-07 2x 291d 18774 3.7 690 3.3 624  
 Life: 8 Lact 135387 3.8 5104 3.4 4632



**GLORYLAND LOLA RAE-ET VG-87**  
6TH DAM OF LOT 25H



**GLORYLAND LANA RAE-ET EX-94 2E**  
7TH DAM OF LOT 25H

## Lot 25H

## VELVET-VIEW LANA L RAE

VELVET-VIEW FARMS  
6887 TOWNSHIP RD 505  
BIG PRAIRIE, OH 44611  
330-231-2111

840 3277631611 99%RHA  
Born: April 4, 2023

### Mr Laces Crshabull Lazer-ET

840 3207552691 \*RC \*TY \*TV  
PTA -51M +4F +0P 82R 12/23  
PTA -2.4PL 3.17SCS -4.7DPR 3.9%DCE  
PTA +3.88T +3.15UDC +1.61FLC 81R 12/23  
GTPI +2016G

### Velvet-View Lana Se Rae

840 3240385419 Very Good-85 @ 2-02  
2-00 2x 136d 11980 4.2 500 3.1 368

### OH-River-Syc Crushabull-ET

840 3135145001 EX-92-CAN \*TY \*TV  
PTA +216M -20F +4P 99R 12/23  
PTA +3.45T +2.83UDC +1.39FLC GTPI +2148G

### Lizettes Ava Beaded Lace-ET

840 3147223626 Excellent-92  
3-00 2x 305d 33630 3.3 1106 2.8 948  
1-11 2x 305d 30400 3.3 1000 2.9 876

### Avant-Garde Unix Select-ET

840 3149135073 \*TY  
PTA -900M +25F -13P 99R 12/23  
PTA +2.53T +1.83UDC +.38FLC GTPI +2189

### Velvet-View Lana Den Rae

840 3202491571 Very Good-87 VVEVV @ 2-09  
2-01 2x 292d 19910 4.5 894 3.3 665

### 3rd Dam

**Velvet-View Lana A Rae** EX-90 VEEEE  
4-08 2x 365d 32020 4.3 1389 3.2 1026

### 4th thru 13th Dams

**Velvet-View Lana S Rae** VG-88 EEVVV  
3-06 3x 365d 28130 3.6 1009 3.2 896

**Ri-Val-Re Lana D Rae-ET** EX-90 EEEVE  
7-02 3x 365d 22340 3.2 935 3.1 703  
Life: 1815d 116990 3.8 4417 3.3 3857

### Gloryland Lola Rae-ET VG-87

5-00 2x 365d 29680 3.8 1122 3.1 926

### Gloryland Lana Rae

EX-94 EEEEE 2E DOM 1\*  
5-06 2x 365d 29011 4.0 1159 3.4 993  
Life: 2113d 129620 3.7 4768 3.5 4587

### Scientific Liza Rae-ET

EX-90 EEEEE  
4-09 2x 365d 26710 2.9 786 3.3 878

### C Hanoverhill Tony Rae

EX-96 3E GMD DOM 5\*  
Life: 2247d 166396 4.1 6904 3.4 5612

### C Hanoverhill TT Roxette-ET

EX-94 2E GMD  
10-0 3x 365d 35040 4.3 1519 3.0 1063  
Life: 2104d 164789 4.1 6760 3.1 3587

### Mil-R-Mor Roxette

EX-CAN 30\*  
7-01 2x 365d 24531 4.7 1153

### C Glenridge Citation Roxy

EX-97 4E GMD 6\*  
10-1 2x 365d 25280 4.2 1061

Life: 3620d 209784 4.5 9471

### C Norton Court Model Vee

EX-90 6\*  
Life: 4183d 218629 3.9 8581

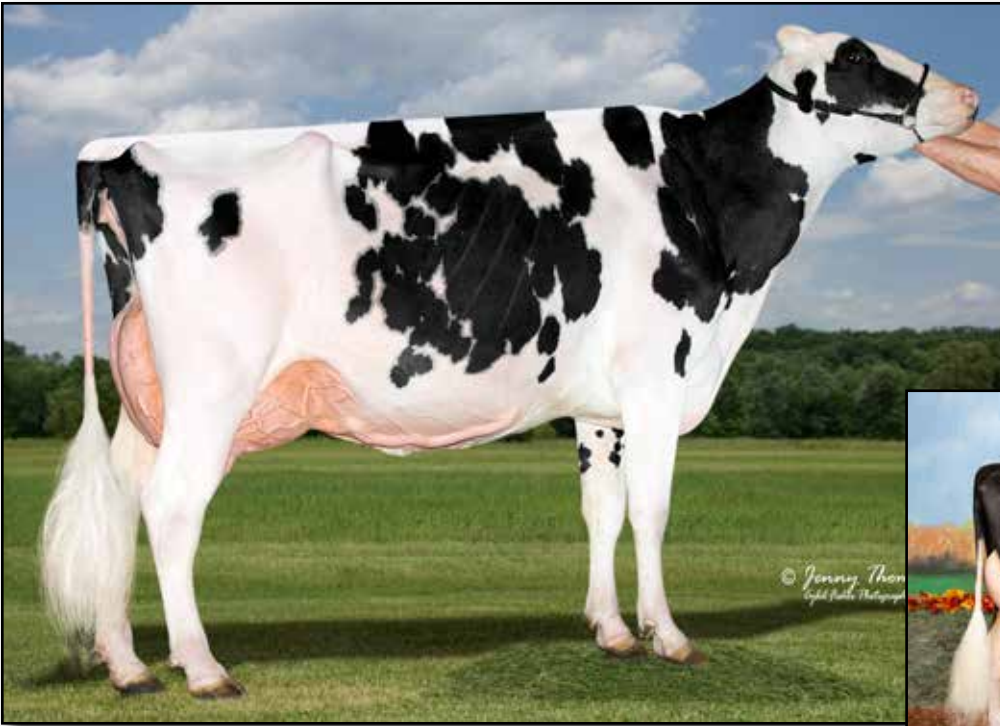

**MS DOORMAN GILL-ET EX-91**  
2ND DAM OF LOT 26H

*Reserve Intermediate Champion, Mid-East Spring National 2019*



**POND-RIDGE DOC GIGI**  
MATERNAL SISTER TO LOT 26H

*Reserve All-Ohio Summer Junior 2-Year-Old 2023*

## Lot 26H

## POND-RIDGE ALT GLORIA-TW

**COLE POND**  
1319 N PARKVIEW RD  
WOODSTOCK, OH 43084  
614-800-5137

840 3271437777 99%RHA \*RC  
Born: June 6, 2023

### Farnear Altitude-Red-ET

840 3128013348 \*TY \*TV  
PTA +121M +12F +13P 99R 12/23  
PTA +.0PL 2.95SCS -2.9DPR 3.0%DCE  
PTA +2.99T +2.57UDC +1.42FLC 99R 12/23  
GTPI +2180G

### Pond-Ridge Byway Gotcha-TW

840 3141345277 Very Good-86 VG-MS @ 3-02  
2-04 2x 299d 23340 3.1 762 3.1 755

### Mr LR EDG Arvis 18196-ET

840 3125201960 \*RC \*TY \*TV  
PTA -451M +12F +5P 98R 12/23  
PTA +1.91T +2.14UDC GTPI +2178G GLPI +2808

### Farnear TBR Aria Adler-ET

72437575 Excellent-96 2E  
5-11 2x 365d 17585 4.1 729 3.4 605  
• All-American Lifetime Production Cow 2021

### OH-River-Syc Byway-ET

71310557 VG-85-CAN ST'17 \*TY \*TV  
PTA +491M -28F -3P 99R 12/23  
PTA +2.34T +2.15UDC +.05FLC GTPI +1851G

### Ms Doorman Gill-ET

840 3128458156 Excellent-91 EEEVE  
4-03 2x 365d 31650 3.8 1216 3.1 974  
3-01 2x 346d 23540 4.0 946 3.1 736  
• 1st Senior 3-Year-Old & Res Int Champion,  
Mid-East Spring National Show 2019  
• Nominated All-American Winter Calf 2016

*Maternal sisters to Ms Doorman Gill*

**Ms Maple-Downs A S Gwen-ET EX-94-CAN 95-MS**  
3-08 2x 365d 36859 3.6 1321 3.0 1098

- 1st 5-Year-Old & Reserve Grand, Simcoe 2022
- Reserve All-Canadian Spring Yearling 2018
- 2nd Spring Yearling, Royal Winter Fair 2018

**Ms Doorman Gillian EX-93 95-MS**

**Maple-Downs-PV Drman Gavina VG-88**

- Reserve All-American Summer Yearling 2018
- 2nd Summer Yearling, International Show 2018

*3rd Dam*

**Maple-Downs-AL Gchip Galina EX-94 EEEEE 3E**

6-03 2x 365d 42290 4.5 1905 3.1 1305

Life: 2077d 182330 4.3 7785 3.1 5580

- 1st Fall Yearling, Eastern Fall National 2014

*4th Dam*

**Maple-Downs Storm Gypse-ET EX-94 2E GMD**

5-08 2x 365d 42610 4.3 1813 3.1 1342

Life: 1496d 147700 4.2 6178 3.1 4641

*5th Dam*

**Maple-Downs Durham Gwen-ET VG-88 VG-MS**

2-10 2x 349d 25730 3.4 882 3.4 871

*6th Dam*

**Maple-Downs Linjet Ginny EX-93 EEEVE 2E**

7-09 2x 353d 34300 4.2 1433 3.0 1043

Life: 2174d 181050 4.0 7322 3.2 5704



**VANDOSKES DBACK CARLEY-ET EX-91**  
**FULL SISTER TO DAM OF LOT 27H**  
*HM All-American Fall Yearling 2018*

**Lot 27H**

**FEMALE-RED**

**ROBERT BONTZ**  
 PO BOX 75  
 BENSON, IL 61516  
 309-697-4043

Registration pending  
 Born: January, 2024

*Full sister to Dback Cuttles*

**Vandoskes Dback Carley-ET EX-91**

*Dam of:*

**Vandoskes Denver Carmen-ET**

- Junior All-American Spring Calf 2021
- 1st Spring Calf, International Jr Show 2021

**Vandoskes Denver Cami-ET VG-87 VVVV-CAN**

- Reserve All-American Winter Calf 2019
- Junior All-American Winter Calf 2019
- 1st Winter Calf & Reserve Junior Champion, International Junior Holstein Show 2019
- 2nd Winter Calf & Champion Bred & Owned, International Holstein Show 2019

**Golden-Oaks A Turbo-Red-ET**

840 3209185768 \*TY \*TV  
 PTA +750M -5F +16P 82R 12/23  
 PTA -.6PL 2.99SCS -2.9DPR 3.2%DCE  
 PTA +3.37T +2.73UDC +.91FLC 81R 12/23  
 GTPI +2085G

**Vandoskes Dback Cuttles-ET**

840 3138738616 Very Good-88 VVVVE @ 5-00

**Farnear Altitude-Red-ET**

840 3128013348 \*TY \*TV  
 PTA +121M +12F +13P 99R 12/23  
 PTA +2.99T +2.57UDC +1.42FLC GTPI +2180G

**Golden-Oaks A Talent-Red-ET**

840 3147994276 Excellent-90 EX-MS  
 2-03 3x 325d 28630 3.6 1039 3.2 921  
 3-03 3x 301d 28160 3.6 1020 3.2 903

**Mr D Apple Diamondback**

840 3013721049 Excellent-93 \*RC \*TV \*TL \*TY  
 PTA -387M -23F +0P 99R 12/23  
 PTA +2.56T +1.95UDC +1.41FLC GTPI +1882G

**OCD Sid Caylee-ET**

840 30111889447 Excellent-90 EX-MS @ 4-09  
 3-03 3x 305d 23880 4.6 1088 3.5 841  
 2-02 3x 305d 23640 4.6 1088 3.5 841  
 4-08 3x 305d 28530 3.4 966 3.3 955

*3rd Dam*

**Windy-Knoll-View Chantel VG-88 VG-MS**

3-04 3x 320d 23450 3.8 882 3.1 736

*4th Dam*

**Windy-Knoll-View Chanel-ET EX-94 EEEEE 3E**

8-10 2x 365d 38820 3.8 1481 3.1 1220

Life: 2494d 201390 4.0 8130 3.4 6778

- HHM All-American Junior 3-Year-Old 2006

*5th Dam*

**Windy-Knoll-View Catherine EX-90 EEVVE**

6-10 2x 365d 24790 3.5 873 3.0 756

*6th Dam*

**Windy-Knoll-View Juror Cass 3E-94**

5-09 2x 365d 40620 3.1 1269 3.1 1260

*Next six dams Excellent!*



CARPSDALE-J GLD ANNIVERSARY EX-91 2E  
3RD DAM OF LOT 28H

## Lot 28H

## SUNNYVILLE DOC VIENNA 2171

CLAIRE, CHLOE, CALLIE & WILL SEEDORF  
4614 COUNTY RD F  
DESHLER, OH 43516  
419-966-7480

840 3250653262 99%RHA  
Born: September 5, 2023

### Woodcrest King Doc

840 3132417775 Excellent-90 GM 12/21 \*TY \*TV  
PTA +1571M +66F +53P 99R 12/23  
PTA +3.4PL 3.13SCS -1.6DPR 2.2%DCE  
PTA +3.22T +2.13UDC +1.97FLC 99R 12/23  
GTPI +2784G

### Sunnyville Forte Volvo

840 3218931359 Very Good-87 VVVVV @ 3-05  
2-02 3x 319d 26350 2.7 708 2.9 771

### Morningview McC Kingboy-ET

72044077 Excellent-92 \*TY \*TV A2A2  
PTA +922M +22F +23P 99R 12/23  
PTA +1.76T +1.49UDC +.19FLC GTPI +2306G

### WBC-ZBW Mack Daddy-ET

3012506777 Very Good-88 VEVVV  
3-01 3x 365d 39560 3.3 1303 3.4 1355  
1-11 3x 365d 37410 3.1 1154 3.2 1188

### OCD Helix Forte-ET

840 3142934691 \*TY BB  
PTA -39M +73F +15P 99R 12/23  
PTA +1.04T +1.44UDC -.46FLC GTPI +2478G

### O-C-E-C Hero Vission-ET

73498866 Good Plus-83 @ 5-05  
6-02 3x 365d 29860 3.9 1169 3.1 930  
5-01 3x 305d 26320 3.3 856 3.3 864  
3-01 3x 317d 23930 3.5 832 3.1 732  
Life: 1753d 134920 3.4 4599 3.1 4223

#### 3rd Dam

### Carpsdale-J Gld Anniversary EX-91 EEVEE 2E

6-06 2x 305d 30060 5.0 1489 3.2 962  
Life: 1676d 142990 4.4 6332 3.3 4689

#### 4th Dam

### Carpsdale-J Amy Marie EX-90 EEVEV

8-01 2x 365d 30110 4.3 1298 3.1 923  
Life: 2184d 169080 3.8 6486 3.1 4876

#### 5th Dam

### Carpsdale-J Skybuc Amy Sue VG-88 EEVEV

4-01 2x 365d 22630 4.3 969 3.4 765

#### 6th Dam

### Clairbois Cat Johan EX-91 EEEVE 2E

4-09 2x 300d 26460 3.7 976 3.0 800

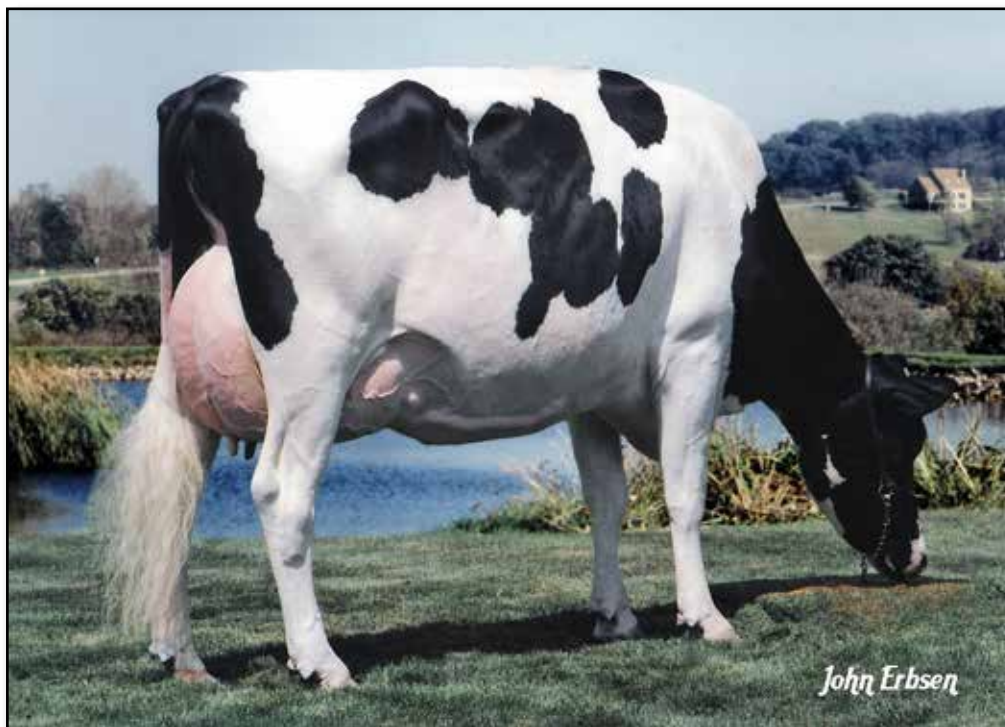

**TOPP-VIEW RUBENS EXCTASY EX-94 2E**  
**3RD DAM OF LOT 29H**

*1st 125,000 Lb Cow, Mid-E Spring National 2008*

## Lot 29H

## COFFEE-CREAM CON ENERGY-RED

**JAMES RICHARD**  
 3917 OGDEN RD  
 WOOSTER, OH 44691  
 567-224-0413

840 3265837968  
 Born: July 20, 2023

### Patience Showline Contender-Red

CAN 7483577 EX-95-CAN  
 PTA -2765M -68F -76P 99R 12/23  
 PTA +1.8PL 2.77SCS +2.5DPR 3.1%DCE  
 PTA +1.25T +1.74UDC +.66FLC 99R 12/23  
 TPI +1475

### Topp-View GS Armni Ebony

840 3144828394 Excellent-90 EEEEE 2E

### Valleyriver Ruben Redman-Red

CAN 10646281 EX-CAN \*TY \*TV  
 PTA -1540M -47F -31P 99R 12/23  
 PTA -.05T +.64UDC -.74FLC GTPI +1554G

### Sunspark R Marker Dolly

CAN 9309434 VG-86-2YR-CAN \*RC 2\*  
 4-03 2x 365d 28206 4.0 1140 3.2 902

### Mr Apples Armani-ET

68571374 Excellent-90 \*RC \*TY \*TV  
 PTA -1746M +17F -11P 99R 12/23  
 PTA +1.09T +1.59UDC +1.53FLC GTPI +2094G

### Topp-View GS Ebay-ET

142498648 Very Good-87 VG-MS @ 4-02  
 4-02 2x 305d 20640 4.1 856 3.4 696  
 2-11 2x 305d 19490 3.1 607 3.2 624  
 2-00 2x 290d 15620 3.3 509 3.2 506

### 3rd Dam

#### Topp-View Rubens Exctasy EX-94 EEEEE 2E

6-06 2x 365d 40790 3.8 1554 3.4 1371  
 Life: 2211d 171000 3.8 6536 3.5 6030

- 1st 125,000 Lb Cow, Mid-E Sprg Nat'l 2008
- 1st 125,000 Lb Cow, Mid-E Summer Nat'l 2008

### 4th Dam

#### Ansons Broker Ebony EX-92 EEEEE

3-11 2x 365d 21530 4.4 937 3.4 731

### 5th Dam

#### C Tonckensdale Ins Erna VG-85 VG-MS

4-00 2x 305d 26720 2.6 702 3.0 803

### 6th Dam

#### Tonckensdale Tante Dina

### 7th Dam

#### Tonckensdale S S Drika VG-85-CAN

6-07 2x 363d 21726 4.6 994 3.3 714

### 8th Dam

#### Kosmar Sheik Cleo Flicka VG-85 2\*

7-04 2x 365d 19678 4.1 798 3.3 653  
 Life: 10 Lact 161581 4.0 6455 3.3 5337



**J-FOLTS MASTER REALLY-RED VG-88**  
**FULL SISTER TO 2ND DAM OF LOT 30H**

*1st Summer Jr 2-Year-Old, NY State R&W Show 2023*

**Lot 30H**

**J-FOLTS SIDEKICK REESE**

**ISAAC FOLTS**  
 PO BOX 116  
 NORTH COLLINS, NY 14111  
 716-628-7171

840 3268714607 99%RHA \*RC  
 Born: October 2, 2023

*Maternal sister to Success Razzle-Red*

**J-Folts Master Really-Red VG-88**

*• 1st Summer Jr 2-Yr-Old, NY State R&W Show 2023*

**Walnutlawn Sidekick**

CAN 12508113 TR TY TV TL TD A2A2  
 PTA -1257M +2F -11P 99R 12/23  
 PTA +.0PL 2.75SCS -.4DPR 2.2%DCE  
 PTA +3.05T +2.36UDC +1.11FLC 98R 12/23  
 GTPI +2155G

**J-Folts Helix Reba-Red**

840 3230496030 Good Plus-83 @ 2-09  
 PTA +1204M +102F +43P +229FE 12/23

**Willsbro Abbott-ET**

GBR 38830500583 TR CD TP TY A2A2  
 PTA -231M +41F +13P 98R 12/23  
 PTA +1.79T +1.79UDC +.51FLC GTPI +2433G

**Walnutlawn McCutchen Summer-ET**

CAN 11120480 Excellent-95 2E 11\*  
 7-02 2x 365d 37010 4.7 1735 3.3 1215  
 • *Nom All-Canadian Mature Cow 2020*

**AOT Silver Helix-ET**

840 3131083927 Very Good-86 GM 12/21  
 PTA +1937M +118F +65P 99R 12/23  
 PTA +1.10T +.87UDC -.29FLC GTPI +2756G

**J-Folts Success Razzle-Red**

840 3202726594 Very Good-85 @ 3-08  
 2-00 2x 300d 21940 4.5 992 3.3 725

*3rd Dam*

**Middlebush Mods Ruby-Red-ET VG-88 EX-MS**

4-03 2x 305d 42670 3.2 1358 2.9 1217  
 Life: 995d 107310 3.5 3809 3.1 3291

*4th Dam*

**Jas-K Guth Treasure-Red-ET EX-92 EEEEE 2E**

9-01 2x 305d 30360 4.9 1497 3.3 1005  
 Life: 2876d 215480 4.5 9594 3.4 7375

*5th Dam*

**Vande Shot Tiffany-Red-ET VG-88 VEEVV**

4-03 2x 267d 21830 4.7 1024 3.3 719

*6th Dam*

**Vande Mutant Logan-Red VG-88 EEVVV**

4-04 2x 365d 28930 3.7 1084 3.3 960  
 • *Junior All-American R&W Winter Yrlg 2007*

*7th Dam*

**Voight-Acres Laurier Linda VG-87 VG-MS \*RC**

5-08 2x 365d 31970 4.3 1372 3.4 1100  
 Life: 2108d 127360 4.2 5308 3.5 4423

*8th Dam*

**Voight-Acres Rudolph Indy VG-88 VG-MS**

4-10 2x 365d 31300 3.2 1014 3.2 988  
 Life: 1984d 157740 3.2 5056 3.2 4970



# Lot 31H

## FEMALE

ROBERT BONTZ  
PO BOX 75  
BENSON, IL 61516  
309-697-4043

Registration pending  
Born: December, 2023

### Golden-Oaks Tango-Red-ET

840 3209185764 Excellent-90 \*TY \*TV A2A2  
PTA -541M +27F -2P 82R 12/23  
PTA -.7PL 2.99SCS -3.1DPR 3.5%DCE  
PTA +4.14T +2.94UDC +1.94FLC 81R 12/23  
GTPI +2193G

### Bontz-Vic Latenite Brittany

840 3239140932 \*RC

### Farnear Altitude-Red-ET

3128013348 TC TY TV TL TD  
PTA +121M +12F +13P 99R 12/23  
PTA +2.99T +2.57UDC +1.42FLC GTPI +2180G

### Golden-Oaks Tease-Red-ET

3147994236 Excellent-90 EEEVV  
3-07 3x 365d 29380 4.6 1348 3.3 967  
2-03 3x 365d 27080 4.5 1206 3.2 869

### Avant-Garde-I Latenite-Red-P-ET

CAN 13507027 Excellent-90 \*PC \*TY \*TV A2A2  
PTA +953M +19F +19P 87R 12/23  
PTA +2.95T +1.95UDC +.87FLC GTPI +2292G

### Bontz-Vic Jordy Bristol

840 3218949075 \*RC

#### 3rd Dam

#### Bontz-Vic Brokaw Brigitte

4-00 2x 305d 13490 3.3 451 3.2 434

#### 4th Dam

#### Bontz-Vic Duplex Brianna EX-91 EEEVE

3-01 2x 365d 26120 3.7 956 3.5 916

Life: 2564d 157130 3.6 5705 3.5 5443

#### 5th Dam

#### Bontz-Vic Jolt Brenda VG-87 VG-MS

3-03 2x 365d 26980 3.6 973 3.4 928

#### 6th Dam

#### Bontz-Vic Rudolph Bessy VG-86 VG-MS

3-00 2x 351d 23640 2.6 625 3.4 813

#### 7th Dam

#### Bontz-Vic Mark Black Beauty VG-85

5-09 2x 365d 27820 4.4 1234 3.4 941

Life: 1441d 102910 4.2 4288 3.4 3488

#### 8th Dam

#### Bontz-Vic Boutonnier Blacky EX-90 EEEEE

7-06 2x 365d 29800 4.5 1328 3.0 907

Life: 2753d 172910 4.1 7084 3.2 5476

#### 9th thru 10th Dams

#### Bontz-Vic Pinto Betty EX-92 EEEVE 3E GMD

7-06 2x 365d 33890 3.8 1290 2.8 962

Life: 2774d 197940 3.6 7154 3.0 5930

#### Bontz-Vic Celebrity Bunny VG-87

# Lot 32H

## FEMALE

CARISSA, LINDY & ELISE MERCER  
4173 E STATE ROAD 67  
BRYANT, IN 47326  
574-727-9192

840 3237173481 99%RHA  
Born: December 4, 2023

### Mr Affection Analyst-Red-ET

840 3136496608 \*TY \*TV  
PTA +55M -31F -22P 98R 12/23  
PTA -.2PL 2.74SCS -1.9DPR 2.5%DCE  
PTA +2.09T +1.62UDC +1.18FLC 97R 12/23  
GTPI +1802G

### Sunny-Da Corvette Venus

840 3132270131

### Riverdown Unstopabull-Red

CAN 11801450 \*TY \*TV  
PTA -382M -23F -24P 99R 12/23  
PTA +2.03T +2.03UDC +1.28FLC GTPI +1958G

### Milksource Byway Affection

840 3138524450 Excellent-94 \*RC  
4-05 2x 305d 39960 4.3 1737 2.8 1108  
2-11 2x 305d 27680 4.1 1128 3.1 857

### Sonnek GC Corvette-ET

71391400 Excellent-92 \*TY \*TV  
PTA -96M +1F +2P 99R 12/23  
PTA +1.89T +.84UDC +1.28FLC GTPI +1928G

### Sunny-Da Armani Violet

840 3132270101  
2-03 2x 231d 15920 4.5 720 3.4 534

#### 3rd Dam

#### Sunny-Da Advent Vickie VG-87 VG-MS

5-06 2x 303d 27430 3.3 907 3.3 909

#### 4th Dam

#### Sunny-Da SS Veronica-ET VG-85

5-01 3x 249d 19790 4.7 924 3.7 739

#### 5th Dam

#### Sunny-Da Marker Velvet EX-91 EEEVE 2E

3-05 2x 305d 26850 2.7 719 3.2 867

Life: 2007d 134980 3.2 4257 3.4 4555

#### 6th Dam

#### Sunny-Da Nike Velvet EX-91 EEEVE 2E

7-02 2x 365d 29530 3.6 1072 3.3 968

Life: 2704d 176320 3.8 6669 3.4 5915

#### 7th Dam

#### Ren-Bow Commissioner Valine EX-90 EEEEE

7-02 2x 340d 22880 3.5 804 3.4 775

Life: 2554d 145830 3.6 5185 3.3 4840

#### 8th Dam

#### Janeland Fond Valerina VG-86 VG-MS

4-03 2x 305d 21990 3.2 708

Life: 2125d 126970 3.6 4568

#### 9th Dam

#### Janeland Reflection Valorie VG-85 GMD

4-02 2x 301d 21870 3.4 742

Life: 2212d 140620 3.2 4530

# Lot 33H

## FEMALE

NEVAEH GAMBLE  
3294 BAKER HILL RD  
CORRY, PA 16407

Registration pending  
Born: March, 2024

### Plain-Knoll Crusher-ET

840 3149934677  
PTA +487M +125F +51P 91R 12/23  
PTA +5.0PL 2.86SCS -1.1DPR 2.1%DCE  
PTA +1.35T +.61UDC +.72FLC 86R 12/23  
GTPI +2992

### Shire-View Bradnick Render

840 3146202245

### OCD Magee Calvary-ET

840 3144905154  
PTA -213M +71F +26P 98R 12/23  
PTA +.60T +1.06UDC -.15FLC GTPI +2599

### Plain-Knoll Legendry 1551-ET

840 3142038185 VG-86  
2-00 3x 344d 30360 4.2 1292 3.4 1047  
3-01 3x 278d 28093 4.7 1331 3.4 965

### Regancrest-GV S Bradnick-ET

66625940 Excellent-96 \*TY\*TV  
PTA +525M -43F -2P 99R 12/23  
PTA +1.69T +1.79UDC +1.68FLC GTPI +1850G

### Horizon Kenworth Rebel

840 3201681073

#### 3rd Dam

**Horizon O Kaliber Rouser** VG-85 VG-MS  
2-01 3x 365d 20330 4.7 954 3.4 682

#### 4th Dam

**Ms Horizon Braxton Rebel** VG-88 VG-MS  
2-11 3x 343d 27480 4.0 1096 3.2 892

#### 5th Dam

**Aurora-Rama Linjet Rose-ET** VG-86 VG-MS  
6th Dam

**Pinehurst Royal Rhyme-ET** EX-91 EEEEE 2E  
3-07 3x 365d 40330 4.4 1782 3.3 1351  
Life: 1590d 151540 4.3 6514 3.4 5187

#### 7th Dam

**Pinehurst Roulade** EX-92 EEEEE 2E  
5-00 3x 365d 35130 3.6 1271 3.2 1115  
Life: 1761d 142070 3.8 5395 3.3 4705

#### 8th Dam

**Pinehurst Sweet Cleo** EX-90 EEVEV  
6-00 3x 365d 40380 4.4 1776 3.2 1305

#### 9th & 10th Dams

**Pinehurst Sweet Freedom** EX-90 VEVE  
5-07 3x 330d 34520 4.3 1500 3.1 1084

**Pinehurst Sweet Delite** EX-91 3E GMD  
Life: 2228d 151600 4.0 6116 3.2 4907

Next eight dams Excellent

# Lot 34H

## FEMALE

NEVAEH GAMBLE  
3294 BAKER HILL RD  
CORRY, PA 16407

Registration pending  
Born: March, 2024

### Trent-Way-JS Rompen-Red-ET

3200914543 TP TC TY TV TL  
PTA +1486M +39F +38P 85R 12/23  
PTA +3.5PL 2.87SCS -1.7DPR 1.7%DCE  
PTA +2.20T +2.29UDC +1.21FLC 81R 12/23  
GTPI +2634G

### Mid-Knight Supersire Malibu

840 3204901753

### Peak AltaAltuve-ET

3138499077 RC TP TC TY TV  
PTA +1804M +78F +65P 98R 12/23  
PTA +1.69T +.62UDC +.83FLC GTPI +2754G

### Trent-Way-JS Redgirl-Red-ET

840 3142352061 Excellent-90 EEVVE  
5-04 2x 315d 37160 4.2 1568 3.0 1113  
Life: 1133d 101590 4.3 4336 3.1 3197

### Seagull-Bay Supersire-ET

69981349 Excellent-90 GM 12/17  
PTA +1002M +57F +31P 99R 12/23  
PTA -.12T -.10UDC -.98FLC GTPI +2298G

### Mid-Knight Shot Milky

69602738 Good Plus-83 @ 5-04  
4-06 3x 318d 22930 4.0 926 3.2 742  
5-07 2x 327d 24370 3.6 887 3.4 827  
2-01 3x 305d 26400 3.4 903 3.0 793  
Life: 1603d 122830 3.6 4474 3.2 3953

#### 3rd Dam

**Mid-Knight Milln Milk Jugs** VG-85 VG-MS  
2-02 3x 290d 24950 3.6 907 3.3 811

#### 4th Dam

**Mid-Knight Lheros Milk Maid** EX-90 EX-MS 2E  
7-01 3x 305d 30160 4.5 1355 3.3 989  
Life: 1950d 160480 4.3 6912 3.5 5642

#### 5th Dam

**Mid-Knight Roy Milkshake** EX-92 EEEEE 3E  
3-09 3x 346d 32330 4.4 1415 3.4 1094  
Life: 2907d 227810 4.6 10521 3.7 8386



**BLONDIN GOLDWYN SUBLIMINAL-ETS EX-97 4E**  
**2ND DAM OF LOT A**  
*Holstein USA Star of the Breed 2022*

**Lot A**

**FIVE #1 IVF SEXED EMBRYOS**

**ADAM LIDDLE**  
**58 TRIPP RD**  
**ARGYLE, NY 12809**  
**518-361-9946**

• Embryos made with sexed semen

**SUBLIMINAL!**

- Res All-American Lifetime Production Cow 2021
- Res All-American Lifetime Production Cow 2020
- All-American Lifetime Production Cow 2017
- All-Canadian Mature Cow 2016
- HM All-American Junior 3-Year-Old 2012

**Cherry-Lily Zip Luster-P-ET**

3138843085 GM 12/22 PC TC TY TV  
 PTA +1585M +79F +48P 99R 12/23  
 PTA +3.6PL 2.79SCS -.4DPR 2.4%DCE  
 PTA +2.67T +2.27UDC +1.77FLC 99R 12/23  
 GTPI +2891G

**Budjon-Vail HP Ab Season-ET**

840 3133191573 Excellent-94 EEEEE 2E \*RC \*CD  
 4-02 2x 365d 25880 3.1 798 3.4 880

*Maternal sisters to Ab Season*

**Budjon-Vail Atw Stylish-ET EX-94-2E-CAN**

• Nom All-American Milking Yearling 2017

**Budjon-Vail Sebiscuit-Tw-ET EX-94-5Y-CAN**

**Budjon-Vail HP Drm Style-ET EX-93 2E MS:96**

**Budjon-Vail Avalh Shonda-ET EX-93**

**OCD Eraser Zipit-P-ET**

840 3125170883 \*PC A2/A2  
 PTA +1067M +25F +32P 99R 12/23  
 PTA +1.60T +1.52UDC +.17FLC GTPI +2432G

**Cherry-Lor Kboy Loma-ET**

840 3130708852 Very Good-85  
 4-03 2x 288d 32339 4.2 1356 3.3 1078  
 5-03 2x 361d 31041 4.6 1424 3.4 1067

**Apples Absolute-Red-ET**

139358472 Excellent-94 \*CV \*TL \*TY \*TD  
 PTA -1915M -11F -22P 99R 12/23  
 PTA +2.36T +2.54UDC +1.74FLC GTPI +1570G

**Blondin Goldwyn Subliminal-ETS**

CAN 105900692 Excellent-97 EEEEE 4E  
 11-1 2x 365d 44740 4.3 1921 3.2 1451  
 8-00 2x 365d 40670 3.7 1488 3.5 1433  
 5-11 2x 365d 38200 3.8 1447 3.3 1260  
 Life: 3067d 310707 4.0 12360 3.4 10456

• Holstein USA Star of the Breed 2022

*3rd Dam*

**Blondin R Marker Sublime EX-93-5YR-CAN 17\***

10-8 2x 365d 35789 4.7 1693 3.3 1179  
 Life: 5 Lacs 162494 5.0 8080 3.6 5855

*4th Dam*

**Blondin James Supra EX-CAN 9\***

4-08 2x 365d 33691 4.8 1631 3.6 1201  
 Life: 3 Lacs 115742 4.7 5386 3.6 4215

• Reserve All-Canadian 4-Year-Old Cow 2004

*5th Dam*

**Blondin Skychief Supra EX-93-3E-CAN 32\***

9-04 2x 365d 42758 4.1 1733 3.1 1305  
 Life: 6 Lact 263796 3.9 10207 3.4 8955

• Grand Champion Berthier 2001

*6th Dam*

**Blondin Starbuck Superlass VG-87 17\***

11-9 2x 365d 36180 4.1 1479 3.1 1131  
 Life: 8 Lact 250196 3.8 9486 3.2 7941

*7th Dam*

**Diamond Hill Warden Lass VG-87-CAN**

Life: 5 Lacs 108883 3.9 4284 3.2 3514

*Next three dams VG & EX in Canada*



**KHW REGIMENT APPLE-RED-ET EX-96 4E**  
**2ND DAM OF LOT B**

*All-American R&W 125,000 Lb Cow 2013*



**MS APPLE KB AYSIA-ET EX-94 2E**  
**DAM OF LOT B**

## Lot B

## FIVE #1 IVF SEXED EMBRYOS

**EUGENE RANDALL SCHAEFFER**  
**11005 HURON AVERY RD**  
**MILAN, OH 44846**  
**419-366-1239**

Three embryos by Maximum-Red  
 Two embryos by Hulu \*RC  
 • Embryos made with sexed semen

### Hodglynn Maximum-Red-ET

CAN 14156509 \*TL \*TD  
 PTA -56M +2F -8P 82R 12/23  
 PTA +.8PL 2.90SCS -1.5DPR 3.0%DCE  
 PTA +2.02T +1.92UDC +1.12FLC  
 GTPI +2038

### Ms Apple KB Aysia-ET

840 3126918501 Excellent-94 EEEEE 2E \*RC \*TV  
 4-02 3x 365d 37300 3.8 1433 3.4 1278  
 3-01 3x 353d 35250 4.1 1457 3.5 1251  
 6-06 3x 288d 32630 3.7 1222 3.3 1071  
 5-06 3x 313d 30970 3.9 1213 3.5 1083  
 3-01 3x 305d 31530 3.7 1200 3.3 1067  
 2-02 3x 268d 19410 4.2 817 3.5 681  
 Life: 1647d 159680 4.0 6355 3.5 5530

### Siemers Wolf Hulu 37006-ET

840 3245702863 \*RC  
 PTA +1001M +56F +48P 80R 12/23  
 PTA +3.5PL 2.73SCS +.2DPR 2.0%DCE  
 PTA +3.85T +3.27UDC +1.59FLC 79R 12/23  
 GTPI +2180G

### Morningview McC Kingboy-ET

72044077 Excellent-92 \*TV \*TL \*TY \*TD  
 PTA +922M +22F +23P 99R 12/23  
 PTA +1.76T +1.49UDC +.19FLC GTPI +2306G

### KHW Regiment Apple-Red-ET

135511521 Excellent-96 EEEEE 4E DOM 37\*  
 9-01 2x 365d 36750 4.3 1582 3.3 1211  
 4-01 2x 365d 35750 4.7 1682 3.7 1314  
 Life: 2898d 240640 4.7 11394 3.7 9013

- All-American R&W 125,000 Lb Cow 2013
- All-American R&W Aged Cow 2011
- Unanimous All-American Jr 2-Year-Old 2006

### 3rd Dam

#### Kamps-Hollow Altitude-ET EX-95 2E DOM 2\*

7-00 2x 365d 39690 4.7 1849 3.5 1385  
 Life: 1844d 144460 4.4 6295 3.7 5288

### 4th Dam

#### Clover-Mist Alisha-ET EX-93 3E DOM

8-07 2x 365d 36920 4.2 1553 3.4 1258  
 Life: 2999d 226470 4.7 10659 3.6 8149

### 5th Dam

#### Clover-Mist Augy Star-ET EX-94 4E DOM

7-10 2x 365d 43140 5.0 2136 3.3 1421  
 Life: 2486d 206250 4.7 9793 3.5 7187

### 6th Dam

#### D-R-A August EX-96 4E DOM

8-05 3x 365d 27460 4.3 1187 3.2 871  
 Life: 3443d 190200 4.4 8281 3.5 4818

- Nominated All-American Aged Cow 1986

### 7th Dam

#### D-R-A Ideal Precious Leader EX-90 2E

Life: 2456d 133250 4.0 5308

### 8th Dam

#### D-R-A Princess Lad Leader EX-90 3E

9-05 2x 305d 19160 4.2 809



TOPPGLEN ATWOOD WAKI EX-94 2E  
DAM OF LOT C

## Lot C

## FIVE #1 IVF SEXED EMBRYOS

**TYLER ETGEN**  
9410 SUGAR CREEK RD  
HARROD, OH 45850  
567-204-6310

• Embryos made with sexed semen

### OH-River-Syc Crushabull-ET

840 3135145001 EX-92-CAN \*TY\*TV  
PTA +216M -20F +4P 99R 12/23  
PTA +.5PL 2.95SCS -1.2DPR 2.8%DCE  
PTA +3.45T +2.83UDC +1.39FLC 99R 12/23  
GTPI +2148G

### Toppplen Atwood Waki

142975187 Excellent-94 EEEEE 2E  
7-03 2x 365d 31940 4.5 1432 3.6 1148  
5-09 2x 305d 28500 4.3 1228 3.9 1104  
4-05 2x 305d 27450 4.4 1206 3.8 1048  
3-03 2x 305d 25120 4.1 1040 3.6 894  
Life: 2317d 178610 4.7 8309 3.9 6885

• 2nd 5-Year-Old, Mid-East Fall National 2019

### Maverick Crush

CAN 12042760 \*TY\*TV\*TL\*TD  
PTA -776M -47F -12P 99R 12/23  
PTA +2.44T +1.56UDC +1.21FLC GTPI +2052G

### OH-River-Syc Mogal Bryan

74327163 Very Good-87  
2-07 3x 300d 29990 3.4 1029 3.0 897  
3-07 3x 280d 27250 3.1 845 3.1 843

### Maple-Downs-I G W Atwood-ET

CAN 8956379 Excellent-90 \*TR\*TV\*TL\*TY\*TD  
PTA -315M +12F -8P 99R 12/23  
PTA +2.92T +1.89UDC +2.05FLC GTPI +1907G

### Toppplenn Goldchip Wanton-ET

141967143 Very Good-88 VG-MS @ 4-00  
2-00 2x 305d 15410 4.1 632 3.4 528

### 3rd Dam

**Rose-Vue Damion Wooki** EX-91 EEEVE 2E  
2-02 2x 342d 20840 3.7 762 3.3 691

### 4th Dam

**Rose-Vue Astro Whoosh-ET** EX-93 EEEVE 2E  
2-05 2x 365d 30300 3.6 1102 3.1 936  
Life: 1556d 124250 3.6 4492 3.1 3838

### 5th Dam

**Dupasquier Rdolph Winnie-ET** EX-90 EVEEV  
4-05 2x 365d 29700 4.1 1213 3.4 1001

### 6th Dam

**Dupasquier Starb Winnie** EX-3E-CAN 8\*  
6-07 2x 365d 33574 4.0 1349 3.1 1052  
Life: 6 Lacs 214664 4.1 8761 3.3 7176

• 3x All-Canadian in milking form

• 2x All-American in milking form

### 7th Dam

**Allengrove AA Winnie** VG-CAN 4\*  
5-07 2x 365d 20415 4.1 840 3.4 701

### 8th Dam

**Allangrove Reflection Winnie** EX-CAN  
6-07 2x 365d 19636 3.9 739

Life: 8 Lacs 131961 3.8 4980

• All-Canadian 4-Year-Old 1977

### Maughlin Whitey

EX-CAN  
2-02 2x 335d 14949 3.6 540

### Maughlin Jessie Milestone Miss

VG-CAN 2\*  
9-07 2x 305d 14149 3.9 558



**PYRAMID HZ GOLDWYN HEART-ET EX-92 2E**  
DAM OF LOT D



**DUBEAU DUNDEE HEZBOLLAH EX-92**  
2ND DAM OF LOT D

*Reserve All-American 4-Year-Old 2011*

## Lot D

## THREE #1 IVF SEXED EMBRYOS

• Embryos made with sexed semen

**CHARLES WAINWRIGHT**  
373 MORNING SUN DR  
SCHOHARIE, NY 12157  
518-295-8941

### MB-Luckylady Eye Candy-ET

840 3234629820  
PTA +387M +45F +26P 82R 12/23  
PTA +1.7PL 2.87SCS -.9DPR 2.8%DCE  
PTA +3.11T +2.65UDC +1.30FLC 80R 12/23  
GTPI +2549G

### Pyramid HZ Goldwyn Heart-ET

840 3139851747 Excellent-92 EEEEE 2E  
5-09 2x 305d 32800 3.5 1158 3.0 972  
3-03 2x 330d 28040 4.1 1147 3.1 881  
2-01 2x 364d 23940 4.7 1124 3.4 802  
Life: 1605d 136200 4.0 5446 3.1 4241

### Farnear Delta-Lambda-ET

3125993715 GM 12/20 TR TP TC TY TV TL TD  
PTA +1321M +50F +46P 99R 12/23  
PTA +2.74T +2.81UDC +1.01FLC GTPI +2808G

### Ladyrose Caught Your Eye-ET

3130101491 Excellent-94 EEEEE 11\*  
3-02 2x 335d 32010 4.5 1433 3.2 1017  
• 3x All-American in Milking Form

### Braedale Goldwyn

CAN 10705608 GP-CAN GM 12/11 \*TV \*TL  
PTA -664M -5F -10P 99R 12/23  
PTA +1.06T +.61UDC +.79FLC GTPI +1883G

### Dubeau Dundee Hezbollah

CAN 104117050 Excellent-92 EEEEE 11\*  
4-03 2x 365d 42050 4.4 1859 3.3 1378  
2-03 2x 365d 27190 3.4 933 3.4 929

• Over 80 VG & EX daughters to date!

*Full sisters to Goldwyn Heart*

### St-Jacob Goldwyn Hazel EX-94-4E-CAN 2\*

6-10 2x 305d 33847 4.2 1415 3.1 1052

Life: 6 Lacs 151039 4.3 6473 3.3 4936

• Grand Champion, Autumn Opportunity 2015

### St-Jacob Goldwyn Hazie-ET EX-94

• Grand Champion, VT State Show 2014

### St-Jacob Goldwyn Haley-ET EX-92

### HEZBOLLAH!

- Reserve All-American 4-Year-Old 2011
- HM Sr Champ, International Show 2011
- All-American Senior 2-Year-Old 2009
- All-Canadian Senior 2-Year-Old 2009

*3rd Dam*

### Dubeau Lyne La Trent Huit B EX-90-CAN 6\*

5-05 2x 365d 28582 4.3 1230 3.4 983

Life: 5 Lact 140689 4.4 6208 3.6 5011

*4th Dam*

### Dubeau JY Antoinette VG-87-CAN 2\*

4-03 2x 321d 29111 3.9 1148 3.3 956

Life: 9 Lact 233712 4.1 9579 3.5 8157



**WILLOWS-EDGE ADVENT MALIKA EX-94 2E**  
**2ND DAM OF LOT E**  
*4x Junior All-American Nominee*

**Lot E**

**FOUR #1 IVF SEXED EMBRYOS**

• Embryos made with sexed semen

**CHARLES WAINWRIGHT**  
**373 MORNING SUN DR**  
**SCHOHARIE, NY 12157**  
**518-295-8941**

**Riverdown Unstopabull-Red**

CAN 11801450 TY TV TL  
 PTA -382M -23F -24P 99R 12/23  
 PTA +1.8PL 2.96SCS +1.1DPR 2.7%DCE  
 PTA +2.03T +2.03UDC +1.28FLC 99R 12/23  
 GTPI +1958G

**Willows-Edge Gldn Medusa-ET**

840 3126460110 Excellent-90 EEEEV \*RC \*CD  
 4-06 2x 365d 37090 3.6 1345 3.5 1315  
 3-03 2x 365d 35490 3.9 1372 3.4 1207  
 6-06 2x 365d 30900 4.3 1333 3.6 1122  
 1-11 2x 305d 19760 4.4 863 3.7 728

**Dymenthalm Mr App Avalanche-TW**

CAN 11957107 RC CV TY TL TD  
 PTA -350M -10F -10P 99R 12/23  
 PTA +3.57T +2.67UDC +1.97FLC GTPI +1884G

**Cherry Crest Thats Neat**

CAN 11432171 EX-91-3E-CAN RC  
 6-02 3x 365d 37621 3.9 1481 3.4 1261  
 Life: 1981d 169344 4.3 7212 3.3 5547

**Braedale Goldwyn**

CAN 10705608 GP-CAN GM 12/11 \*TV \*TL  
 PTA -664M -5F -10P 99R 12/23  
 PTA +1.06T +.61UDC +.79FLC GTPI +1883G

**Willows-Edge Advent Malika**

138608042 Excellent-94 EEEEE 2E \*RC  
 5-02 2x 301d 32140 4.7 1497 3.3 1070  
 Life: 2932d 224090 4.5 1008 3.4 7543  
 • Reserve Junior All-American 4-Year-Old 2011  
 • Reserve Junior All-American Jr 3-Year-Old 2010

*3rd Dam*

**Willows-Edge RI Miranda-ET EX-90 EEEVV**

4-02 2x 365d 34830 4.6 1604 3.3 1164  
 Life: 2110d 166660 4.7 7883 3.4 5638

*4th Dam*

**Willows-Edge Star Maiden EX-93 EEEEE**

4-10 2x 365d 28260 4.4 1231 3.2 892

• Nom Junior All-American Aged Cow 2005

• Reserve Junior All-American 5-Year-Old 2004

*5th Dam*

**Willows-Edge BC Maryke EX-90 EEVVE 3E**

8-03 2x 365d 25770 4.0 1040 3.2 830  
 Life: 3108d 200520 4.2 8516 3.4 6757

*6th Dam*

**Willows-Edge BLS Mikasa-TW G-78**

3-04 2x 273d 16170 4.1 656 3.0 492

*7th Dam*

**BLS Millie Astro Mollie VG-87 VG-MS**

5-03 2x 365d 29160 4.1 1199 3.6 1049

*8th thru 10th Dams*

**Dix Southland Millie EX-90 EEEV 2E**

9-10 2x 365d 23640 3.5 820 3.1 723  
 Life: 2976d 171240 3.5 6026 3.1 4120

**Dix King Mickey VG-85 VVVV**

5-10 2x 305d 21450 3.7 785 3.1 658

**Fondon Penn-Gate Molly VG-87 VVVV**

Life: 3399d 177880 3.8 6717

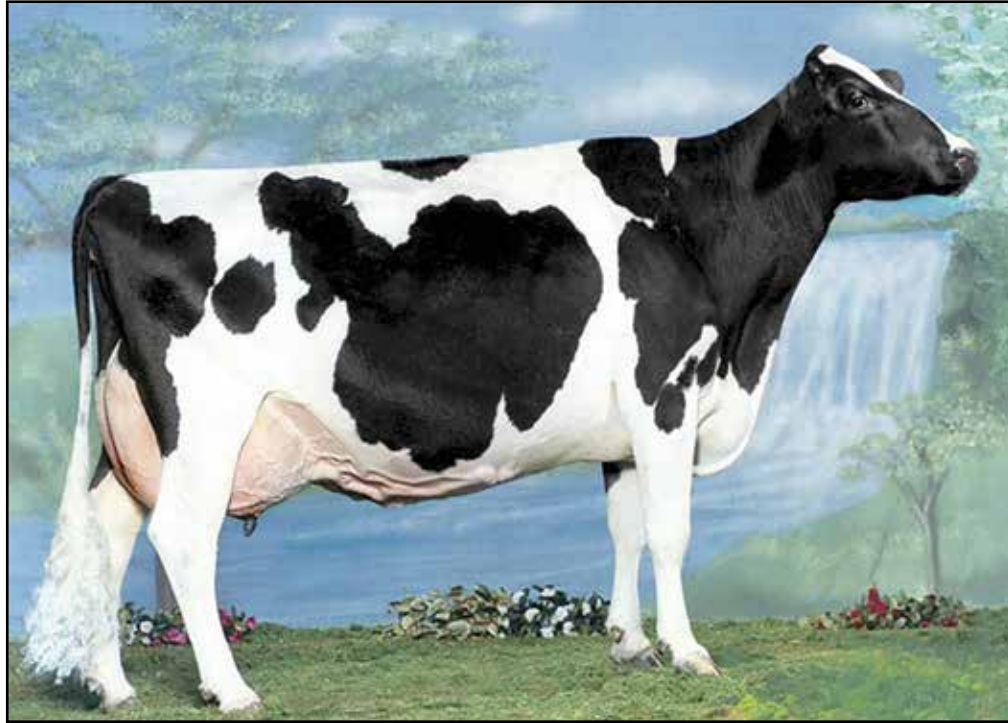

**DUN-DID SENATOR REBA EX-93**  
**5TH DAM OF LOT F**

*Reserve Grand Champion, WDE 1994*

**Lot F**

**THREE #1 IVF SEXED EMBRYOS**

• Embryos made with sexed semen

**CHARLES WAINWRIGHT**  
**373 MORNING SUN DR**  
**SCHOHARIE, NY 12157**  
**518-295-8941**

**Mr Blondin Warrior-Red-ET**

840 3139655530 \*TY \*TV  
 PTA -851M -26F -18P 99R 12/23  
 PTA -4.1PL 2.91SCS -2.5DPR 3.0%DCE  
 PTA +2.85T +1.45UDC +1.27FLC 99R 12/23  
 GTPI +1702G

**Ocean-View Brbwire Richmond**

143384164 Excellent-90 EEEEEV 2E \*RC  
 4-01 2x 365d 34390 4.9 1670 3.2 1117  
 2-06 2x 365d 32790 4.5 1462 3.2 1056

**Dymenthalm Mr App Avalanche-TW**

CAN 11957107 \*RC \*CV \*TY \*TL  
 PTA -350M -10F -10P 99R 12/23  
 PTA +3.57T +2.67UDC +1.97FLC GTPI +1884G

**Triplecrown-JW Door Wisp-ET**

840 3128860372 VG-85-CAN \*RC  
 3-03 2x 365d 35587 4.0 1424 3.5 1246  
 2-01 2x 310d 17068 4.0 688 3.5 589

**Hylite Barbwire-Red-ET**

CAN 9748330 Very Good-87 \*TV \*TL \*TY \*TD  
 PTA -1073M -26F -23P 99R 12/23  
 PTA +1.14T -.11UDC +.58FLC GTPI +1457G

**Dun-Did Atlas Rouge**

139643525 Excellent-94 EEEEE 2E  
 3-04 2x 365d 36060 3.7 1348 3.3 1199  
 5-09 2x 365d 31330 3.5 1107 3.1 1038  
 4-09 2x 280d 24520 4.1 1000 3.3 812  
 Life: 1743d 147140 3.7 5476 3.3 4854

*3rd Dam*

**Dun-Did Juror Raven EX-90 EEEVE**

5-06 2x 365d 27250 3.8 1030 3.3 893  
 Life: 1789d 114810 4.0 4626 3.2 3625

*4th Dam*

**Dun-Did TT Razzmattazz EX-92 2E \*RC**

8-09 2x 365d 28380 4.1 1174 3.1 1103

*5th Dam*

**Dun-Did Senator Reba EX-93 EEEE**

9-07 2x 365d 33503 3.2 1063 3.2 1080  
 Life: 2311d 121936 3.7 4526 3.2 3955

• Reserve All-American Aged Cow 1994

• HM All-Canadian Mature Cow 1994

• Reserve Grand Champion, WDE 1994

*6th Dam*

**Longlayne Admiral Robby EX-92 2E**

5-10 2x 359d 23612 3.8 899

*7th Dam*

**Longlayne Baronet Robin VG-CAN**

7-00 2x 365d 23,133 3.9 911





# YOUR DAIRY COMES FIRST

## pbsanimalhealth™

is dedicated in providing you with helpful, knowledgeable service and quality Animal Health & Farm Related Products you need for the **Success of Your Herd**



Serving cattlemen nationwide for 81 years!  
*Ohio owned and operated since 1941*

**The Brands You Trust • GREAT LOW PRICES • SAME DAY SHIPPING**

### Visit and Shop our 5 OHIO RETAIL STORES

For current store hours, events and details, follow us on Facebook, email us or call the store nearest you:

2780 Richville Dr. SE  
Massillon, OH 44646  
330-834-9252  
82,000 sq. ft. Warehouse  
and Offices  
massillon@pbsanimalhealth.com

23507 U.S.R. 23 South  
Circleville, OH 43113  
740-474-7394  
circleville@pbsanimalhealth.com

3188 Lincoln Way East  
Wooster, OH 44691  
330-262-1596  
wooster@pbsanimalhealth.com

2029 U.S.R. 127  
St. Henry, OH 45883  
419-925-8800  
sthenry@pbsanimalhealth.com

2721 Progress Way  
Wilmington, OH 45177  
937-382-4572  
wilmington@pbsanimalhealth.com

### Attention...all farmers

Conveniently shop 24/7, 365 days a year  
on your phone, tablet or computer

**pbsanimalhealth.com**

Sign up for **Email Deals**  
We are growing & hiring **Apply online!**

**Talk to us! Call 800-321-0235**



*Order fast & easy  
on your phone!*

BCS24

## DEPARTMENT of FOOD, AGRICULTURAL *and* BIOLOGICAL ENGINEERING



THE OHIO STATE  
UNIVERSITY

Learn more about our  
research opportunities,  
majors, and all that  
**The Ohio State University**  
has to offer you!



Follow us @OhioStateFABE



# Dairy... *it's in our* DNA



Commodity Blenders founders,  
Bruce & Deanna Keener.



Bruce, his father John & son  
Paul at Rosedale Farm.



Bruce, his granddaughter  
Kaylee & daughter Ruth Ann at  
Ohio State Fair.

Commodity Blenders remains an independent, family-owned business specializing in quality custom blending services for dairy producers and their nutrition consultants.

## **Commodity Blenders**

West Salem, OH • Jonesville, MI • Warren, IN

[www.commodityblenders.com](http://www.commodityblenders.com)



*"For Maximum Bottom Line Results"*



# HOLSTEIN ASSOCIATION TERMS AND CONDITIONS FOR PUBLIC SALES

EFFECTIVE MARCH 2, 1996 - Amended October 1, 1997, June 28, 2000, June 23, 2002, and March 26, 2010

**TERMS:** The terms of the sale are cash unless arrangements are made prior to the sale or are printed in the sale catalog. Only when the above conditions are met will the buyer be entitled to the warranties listed below. In no case will animals be released unless settlement is made with the clerk of the sale.

**RESPONSIBILITY:** The seller, buyer, and manager of this sale are obligated to comply with the provisions of these terms and conditions.

**EXPORT SALES:** Buyer assumes all responsibility for health tests required by the importing country.

**BIDS:** The highest bidder is the buyer. Bidding parties or their agents are responsible for all bids placed. Every animal or lot presented for bidding is pledged to absolute sale. In case of dispute, the animal or lot will again be put up for advance bids, and if there is no advance bid, the animal or lot will be sold to the person the auctioneer accepted the last bid from. In case two or more claim the bid, the auctioneer will indicate the party whose bid he recognized. Other claimants will be given an opportunity to increase the bid and bidding will be restricted to the two or more claimants.

**BY-BIDDING:** Bidding directly or indirectly by the sole owner of any animal or lot is prohibited unless the intention to bid is disclosed specific to each animal in the catalog and announced when the animal enters the ring. Bidding by any member of a partnership, syndicate, or other entity having an ownership interest in an animal or lot is permitted.

**TRANSFER OF OWNERSHIP:** For all Registered Holsteins<sup>SM</sup>, the transfer of ownership to the buyer will be recorded on the records of Holstein Association USA and a certificate of registration showing that transfer of ownership will be provided to the buyer free of charge. For embryos, the transfer of ownership to the buyer will be recorded on the records of Holstein Association USA free of charge to the buyer.

**RISK:** All animals located at sale site are at the purchaser's risk as soon as struck off, but will be cared for free of charge for a maximum of 24 hours following the end of the sale.

## WARRANTIES:

- 1) Each consignor warrants clear title to the animal or lot, and the right to sell same.
- 2) To the best of the seller's knowledge, each animal is sound and healthy in every respect and embryos have been recovered, processed, frozen, transferred and graded in keeping with IETS recommendations unless otherwise noted in the catalog or announced from the auction stand. Every precaution will be taken to represent the physical condition of each lot exactly as is known. Examination of all purchases should be made immediately after the purchase and before the close of the sale, and if found not to be as represented, complaint must be reported to the sale management before the close of the sale. In the event no complaint is filed, it is understood that the buyer assumes full ownership in the case of animals at sale site together with all risks, after which no representations of the seller can be challenged through the sale management. Heifers that never calved are in no way guaranteed as to the condition of their udders following calving.
- 3) **Breeding Warranty**  
The seller guarantees all animals to be breeders, but not beyond the purchase price, with the following understanding:
  - a. Males - Should any bull after reaching the age of fourteen months fail to prove a breeder after being used for two months on cows or heifers known to be breeders, the matter shall be reported in writing to the seller within three months of the sale date. The report must include the animal's examination record, a written statement of treatment, and a statement of the animals' inability to breed,

by a licensed veterinarian. The seller has the option to refund the purchase price or make other settlement that is satisfactory to the buyer. In either case the rights of ownership of the animal return to the seller. The seller makes no guarantees with respect to the ability to freeze semen.

- b. Females - All females are guaranteed to be breeders with the exception of:
  1. Cows over 7 years of age when sold;
  2. Cows and/or heifers carrying a pregnancy that is the result of an embryo transfer.

Report of a non-breeder must occur in writing within 3 months of the date of sale or before the animal reaches 21 months of age and must be submitted to the seller. The report must include the animal's examination record, a written statement of treatment, and a statement of the animals' inability to breed, by a licensed veterinarian. The seller has the option to refund the purchase price or make other settlement that is satisfactory to the buyer. In either case the rights of ownership of the animal return to the seller.

Females bred when sold and pronounced in calf are presumed to be pregnant but pregnancy is not guaranteed unless so announced. The seller makes no warranty that pregnant cows will deliver calves or that they will carry calves full term.

- c. If, after the sale, embryos or oocytes are recovered from a female or an attempt is made to superovulate her, this negates the breeding warranty unless there is a separate written agreement between buyer and seller.

**SHIPPING:** Assistance will be given in arranging shipping of the animals after the sale. All costs, risks and responsibility will be borne by the purchaser.

**PEDIGREE INFORMATION:** All production, classification, type and production summaries are current. Only information recorded on Holstein Association USA pedigrees is used. Any production or classification records supplied by the seller or consignor will be properly identified as provided by owner. Records in progress are identified as such.

**GENOMIC INFORMATION:** If genomic information on the animal or embryo is available, it must be dated and disclosed at or before the time of sale.

**EMBRYO TRANSFER:** All registered animals that have resulted from embryo transfer are identified with one of the following suffixes in the name: ET, ETS (from split embryo), or ETN (from nuclear transfer). If unregistered, the appropriate technology will be identified. Donor dams are identified.

**HEALTH WARRANTY:** The seller will provide an official health certificate to the buyer for each animal showing the results of all health tests made in preparation for this sale as required by the state where the cattle reside. Other health tests completed for this sale will be disclosed.

**ERRORS:** The material in this catalog has been carefully edited. If any errors or omissions are discovered, they will be announced. Such announcements take precedence over that printed in this catalog.

**ACCIDENT:** The sale management, the consignors, and the owner of the grounds will not be responsible in any case for the condition of the grounds or the behavior of the animals and disclaim any liability in the event of personal accident or property loss.

**LIMITATIONS OF WARRANTIES:** Warranties contained herein, unless terminated earlier, will cease upon the resale of an animal.

# Index

## HOLSTEINS

A-LOGANSWAY DEFIANT WIDOW.....12H  
 AYARS FAMILY SK HARMONY.....14H  
 BROAD-VUE DOORMAN CASINO-ET.....7H  
 COFFEE-CREAM CON ENERGY-RED.....29H  
 DORLOY-K GEORGIE-RED-ET.....11H  
 E-EVANS-A AC EMPRESS-ET.....16H  
 FUTURAMA CHIEF STAR.....13H  
 J-FOLTS SIDEKICK REESE.....30H  
 JOSAN LOYALL MOUSE.....24H  
 LADY-LUCK AMERICAN FIREFLY.....20H  
 MAPLE-DOWNS ADMIRE-RED-ET.....9H  
 MAPLE-DOWNS THUNDER PATH.....17H  
 MCWILLIAMS ROYAL-RED-ET.....21H  
 MILLION-HEIR TANGO AYLIA-ET.....6H  
 MILLION-HEIR U GLORY-RED-ET.....1H  
 PLAINFIELD CRSHBLL LIBERTY.....22H  
 POND-RIDGE ALT GLORIA-TW.....26H  
 R-ALCROFT MIGOS BERNICE.....19H  
 R-ALCROFT ROADTRIP JENNIFER.....18H  
 SILVERVIEW-LANE LIZ10295-ET.....15H  
 SPRINGHILL-VJ P RAVEN.....8H  
 SUNNYVILLE DOC VIENNA 2171.....28H  
 T-TRIPLE-T-ENT PROMDATE.....5H  
 TOPPGLEN GOLDCHIP WINNIE-ET.....2H  
 TOPPGLEN GOLDWYN WAAPALAA-ET.....3H  
 TOPPGLEN WS FC WAYLAY.....4H  
 VELVET-VIEW ENERGY.....10H  
 VELVET-VIEW LANA L RAE.....25H  
 WIL-O-KNOLL LIL ROSE-RED-ET.....23H  
 12/23 PENDING ANALYST-RED FEMALE....32H  
 12/23 PENDING TANGO-RED FEMALE.....31H  
 1/24 PENDING TURBO-RED FEMALE....27H  
 3/24 PENDING CRUSHER FEMALE.....33H  
 3/24 PENDING ROMPEN-RED FEMALE....34H

## HOLSTEIN EMBRYOS

CRUSHABULL X TOPPGLEN ATW WAKI.....C  
 EYE CANDY X PYRAMID GOLDWYN HEART...D  
 LUSTER-P X BUDJON-VAIL HP AB SEASON...A  
 MAXIMUM-RED X MS APPLE KB AYSIA.....B  
 UNSTOPABULL X WILLOWS-EDGE MEDUSA.E  
 WARRIOR X OCEAN-VIEW BW RICHMOND...F

## JERSEYS

BEE-TEE-V.I.P. COCOA-ET.....2J  
 CLASSIC KIDROCK VERA.....1J  
 DKG JOEL BECCA.....10J  
 GLAMS ASKN GIGI-ET.....6J  
 HC-RADER KID ROCK GABBY.....4J  
 HICKORY PASTURES CAN CLUB MISHA.....9J  
 JZ ZIMM DELLIA CHIEF DYNAMITE {6}-ET..8J  
 JZ ZIMM GRADUATE FIRECRACKER {6}.....7J  
 SV JOEL BON BON-ET.....3J  
 VETTAS VIP VOICE-ET.....5J  
 7/23 PENDING VENETIAN FEMALE.....11J

## GUERNSEYS

ACCLAIMED JD KINDA COOL-ET.....8G  
 COULEE CREST JD LIZZO.....5G  
 COULEE CREST SPARTA SAGE-ETV.....4G  
 DAIRYMAN AUDREY 5459 OVERT-ET.....3G  
 FORDS JULIETTE.....19G  
 GLENELLEN TORPEDO JENN-ETV.....15G  
 MORNING STAR VENGEANCE CEE J.....18G  
 PINE GROVE TORPEDO MODEL.....17G  
 RHG PT VILLA AUDREY 9940-ETV.....2G  
 RHG PT VILLA COIN 3166-ET.....1G  
 ROCKY HILL JACK D STARDOM-P.....7G  
 R WAY BROGDON FAWN.....20G  
 SPRINGHILL COPPER JETTIA-ETV.....14G  
 SPRINGHILL HURRICANE JOAN-TW.....12G  
 SPRINGHILL HURRICAN UNCOMMON.....21G  
 SPRINGHILL JAMES CHARITY-ETV.....9G  
 SPRINGHILL JAYDENE.....10G  
 SPRINGHILL NOVAK TAYLA.....6G  
 SPRINGHILL SNOWSTORM JANGA.....11G  
 WIL-SAN TORPEDO TORMENT-ET.....16G

## GUERNSEY EMBRYOS

COLLECTOR X MILLBORNE HP S FIESTA...25G  
 MCDREAMY X SPRINGHILL UNIQUE.....22G  
 TORPEDO X CAPE MAY LEVI HULA HOOP..24G  
 TORPEDO X CAPE MAY LATIMER HONEY...23G  
 TSUNAMI X SPRINGHILL MM JORDAN.....13G  
 SEMEN LOTS.....26G-31G

## MILKING SHORTHORNS

7/2023 PENDING FIREPLACE FEMALE....1MS  
 3/24 PENDING JUSTICE FEMALE.....2MS

## AYRSHIRE

MISTY MEADOWS REYNOLDS KYLIE.....5A  
 MM-T POCKETS CALISTA-ET.....2A  
 RK D RIPPLES.....4A  
 SPRING RUN MAGELLAN CHRISTY.....6A  
 TOPPGLEN BURDETTE WABASH-ET.....1A  
 TOPPGLEN REYNOLDS PIXIESTICKS.....3A

## BROWN SWISS

LA RAINBOW SWEET SPHINX-ET.....1BS  
 NORTH LANES SIZ VERENA.....3BS  
 NORTH LANES SKY CAITLYN.....4BS  
 UD-R D-LITE GAIL.....5BS  
 12/23 PENDING DEFIANT FEMALE.....2BS  
 3/24 PENDING SKYHIGH FEMALE.....6BS



Keeping an eye on the  
*next generation*

STGenetics® Ohio Heifer Center is a  
proud supporter of the Buckeye  
Dairy Club



11000 Huntington Road  
South Charleston, OH 45368



(937) 462-8950



ST Genetics Ohio Heifer Center



@ohioheifercenter



# Has It All

7H016295 DUCKETT PFCT HAS IT ALL-ET

PARFECT x DOC x JEDI

HAS IT ALL is the highest production 7H015085 PARFECT son available and is Have Not 8784's most complete son. His early calves are turning heads and garnering interest!

# Homer

7H016791 DUCKETT DOC 8784 HOMER-ET

HOMECOMING x DOC x JEDI

Like his dam, it is hard to find a fault in HOMER's profile. He will sire moderate stature while adding above-average frame width. He's an easy-to-use sire that will complement Goldwyn bloodlines.

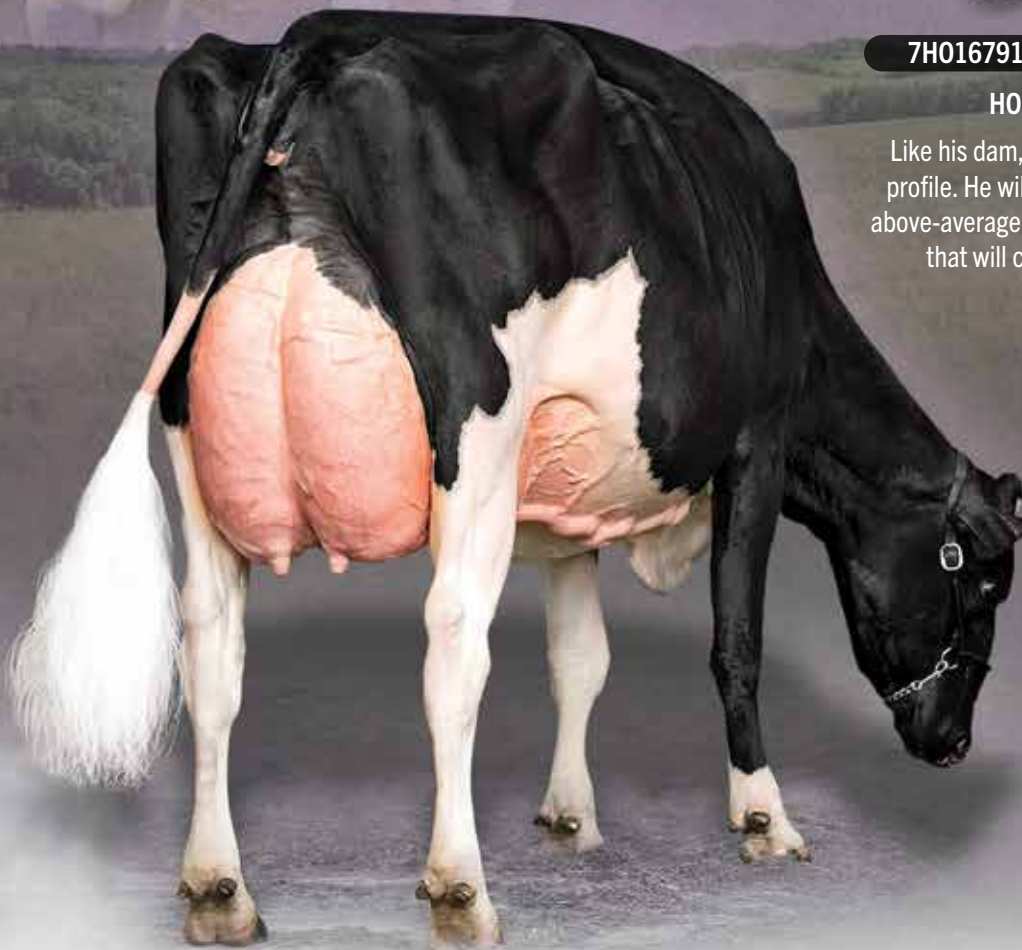

L-R: HAS IT ALL and HOMER, Thomas photos; S-S-I Doc Have Not 8784-ET (EX-96-EX-MS), dam of HAS IT ALL and HOMER, Fisher photo.

SELECT SIRES  
**MEMBER**  
COOPERATIVE



Phone: (614) 878-5333 ♦ Web: [www.cobaselect.com](http://www.cobaselect.com)