



**SATURDAY, APRIL 6, 2024**  
**WEYAUWEGA, WISCONSIN**

**SWIDERSKI SEI**  
EQUIPMENT, INC.  
MOSINEE WAUSAU THORP ANTIGO WAUPACA

 NEW HOLLAND

**YOUR NEW HOLLAND  
COMPACT AND  
UTILITY TRACTOR  
HEADQUARTERS!**

**GOODLUCK ON THE  
SALE TODAY!!!**



**YOUR LOCAL  
JOHN DEERE DEALER**



JOHN DEERE

**RIESTERER  
&  
SCHNELL**

*Coming Through for You*

[RANDS.COM](http://RANDS.COM)



*37th Annual*

# WAUPACA-WAUSHARA

*Show Opportunity Sale*

## REGISTERED HOLSTEIN PROJECT CALVES

---

SATURDAY, APRIL 6, 2024 • 12:00 NOON • WEYAUWEGA, WISCONSIN

---

LOCATED AT THE WAUPACA COUNTY FAIRGROUNDS

### *Sale Personnel*

**RYAN KROHLOW**

Poynette, WI  
920-639-5500  
Auctioneer

**KEVIN JORGENSEN**

Waupun, Wisconsin  
920-210-3992  
Pedigrees

**CHAD RYAN**

Fond du Lac, Wisconsin  
920-960-1449  
Ringman

**LYNN HARBAUGH**

Marion, Wisconsin  
920-420-1524  
Ringman

**BRANDON FERRY**

Hilbert, Wisconsin  
608-335-8861  
Ringman

---

LEADSMEN & BARN CREW PROVIDED BY WAUPACA-WAUSHARA JUNIORS  
BARN SUPERINTENDENT - KRISTA LEUDTKE - 920-779-0332  
FITTING CREW SUPERINTENDENT - BRANDON SMITH - 715-509-0025

---

*Donated items sale to benefit the Waupaca-Waushara Junior Holstein Association. 5% discount on calves sold to Wisconsin Jr. Holstein Association members.*

### WAUPACA-WAUSHARA HOLSTEIN ASSOCIATION SALE COMMITTEE MEMBERS

Justin Hintz, Sale Chair  
715-851-0049  
Alan Cordes  
608-604-0639 Cell  
Willis Gunst  
920-858-9367 Cell

Dick Piechowski  
414-731-0692 Cell  
Jim Sattler  
Carla Gunst  
Dennis Roe  
Dan Peterson

Matt Ewald  
Tom Anderson  
Aaron Hamm  
Caleb Hamm  
Grady Auer

*Online  
Bidding*



Aaron Ray Tompkins  
336-363-4639  
[www.cowbuyer.com](http://www.cowbuyer.com)



1

BRIANNE, BROOKLYN & REID VANDOSKE  
W1823 COUNTY LINE RD  
CLEVELAND, WI 53015  
920-377-0502

**VANDOSKES DROPBOX HAILEY-ET**

3280188888  
Born: December 8, 2023  
*Winter Calf*



SWEETVIEW DEMPSEY HURRYUP EX-94

**Kings-Ransom Dropbox-ET**

3224437486 TR TP TC TY TV A2/A2  
PTA +1064M +85F +57P 82R 12/23  
PTA +3.24T +3.20UDC +1.04FLC 80R  
GTPI +3011G

**Sweetview Dempsey Huryrup**

CAN 110434841 Excellent-94 EEEEE TR TL TD  
5-02 3x 305d 32890 3.8 1249 3.1 1026  
4-01 3x 305d 31530 3.3 1035 3.2 997  
Life: 1111d 108392 3.6 3924 3.1 3402

- Reserve All-American 4-Year-Old 2021
- All-American Summer Junior 2-Year-Old 2019
- All-Canadian Junior 2-Year-Old 2019
- 1st Summer Junior 2-Year-Old International 2019
- 1st Junior 2-Year-Old Royal Winter Fair 2019

*2nd Dam*

**Santschi Aftershock Hurricane** VG-86-CAN  
3-01 2x 365d 28109 3.6 1025 3.3 928

*3rd Dam*

**Santschi Goldwyn Harmonica** EX-92-5E-CAN 4\*  
11-9 2x 365d 31451 4.1 1292 3.4 1071  
Life: 8 Lact 243465 4.1 9899 3.4 8309

*4th Dam*

**Santschi Allen Hannah** VG-87-2YR-CAN  
2-04 2x 365d 25408 3.8 974 3.4 873

*5th Dam*

**Santschi Morty Hannah** GP-84-CAN  
3-11 2x 365d 28320 3.3 933 3.2 917  
Life: 5 Lact 142982 3.3 4663 3.2 4583

*6th Dam*

**Santschi Leduc Hannah** GP-82-CAN 2\*  
2-02 2x 339d 21279 3.3 697 3.4 714

*7th Dam*

**Santschi Storm Hannah** VG-85-CAN  
4-06 2x 365d 33660 3.3 1111 3.5 1168

*8th Dam*

**Mibelson Stardom Hazel** EX-3E-CAN 6\*  
7-10 2x 329d 33076 3.3 1105 3.4 1116  
Life: 7 Lact 160072 3.3 5287 3.4 5384

*9th Dam*

**Brackleyfarm C Helene** VG-86-CAN 2\*  
5-02 2x 305d 20340 3.3 670 3.3 666

2

MAPLE-LEIGH FUTURES, FELDMANN & CUPID CATTLE  
N4556 COUNTY ROAD P  
DELAVAN, WI 53115  
262-949-4620

**MS ENERGY IRIS-ET**

3260844007  
Born: December 5, 2023  
*Winter Calf*



STONE-FRONT UNION IMELDA EX-96 2E

**Blondin Energy-ET**

CAN 120345175 TC TY TV TL TD  
PTA +217M +24F +3P 82R 12/23  
PTA +4.00T +2.37UDC +1.78FLC 80R  
GTPI +2275G

**Stone-Front Union Imelda**

3134574475 Excellent-96 EEEEE 2E TR TC TL TD  
4-02 2x 305d 33470 3.7 1246 3.0 999  
2-01 2x 324d 28590 4.6 1307 3.0 844

- Res All-American 5-Year-Old Cow 2022
- 2nd 5-Year-Old Cow International Show 2022
- Grand Champion WI Championship 2021

*2nd thru 11th Dams*

**Stone-Front Chelios Imala** EX-90 EEEVE  
5-01 3x 365d 40020 4.5 1791 2.8 1132  
Life: 1384d 146550 3.9 5767 2.9 4199

**Stone-Front Gold Ithaca-ET** VG-88 EX-MS  
5-02 3x 355d 42670 4.1 1731 2.8 1184  
Life: 1836d 191150 4.1 7769 2.8 5266

**Stone-Front Outside Irma-ET** EX-92 2E GMD  
3-03 2x 356d 31210 3.1 1282 2.6 1056  
Life: 1578d 144570 3.5 5063 2.7 3958

**Sherwyn Merrill Inga-ET** EX-92 EEEVE 3E  
5-08 2x 365d 33740 3.9 1326 2.7 925  
Life: 2207d 172110 3.8 6516 2.8 4795

**Sandwater Blstr Ieva-ET** VG-85 GMD DOM  
3-06 2x 365d 33140 3.2 1070 3.0 994  
Life: 2067d 140610 3.6 5114 3.1 4316

**Odyssey Chief Mark Ina-ET** VG-89 GMD DOM  
2-02 2x 357d 32480 4.7 1516 3.4 1103

**Heimdal Bova Inka-ET** VG-88 VG-MS  
2-03 2x 305d 20540 3.2 665

**Heimdal Glendell Inka** VG-88 GMD DOM  
6-11 2x 365d 32350 4.5 1445 3.1 1006  
Life: 2039d 161770 4.0 6499 3.1 5005

**Vernway Astronaut Inka** VG-86 GMD DOM  
6-02 2x 365d 28650 4.2 1194  
Life: 8 Lact 190843 3.9 7438

3

C, K & G GRINSTEAD AND G & J BOYKE  
N5704 GRANDVIEW RD  
FOND DU LAC, WI 54937  
920-960-4564

**SIEMERS HANANS KAHLUA-ET**

3257160816  
Born: June 3, 2023  
Summer Yearling



SIEMERS PURE KI-ANNA EX-95 2E

**Siemers Exc Hanans 31753-ET**

3143986722 TR TP TC TY TV TL TD A2/A2  
PTA +378M +90F +45P 95R 12/23  
PTA +3.53T +2.93UDC +2.08FLC 91R  
GTPI +2914G

**Siemers Lambda Kiana 28998**

3144883510 Excellent-90 VEVVE @ 3-11  
4-04 3x 335d 59400 4.2 2515 2.5 1477  
3-02 3x 347d 53930 3.6 1958 2.7 1439  
1-11 3x 365d 47920 3.3 1562 2.7 1297  
Life: 1076d 165010 3.7 6184 2.6 4323

2nd thru 14th Dams

**Siemers Pure Ki-Anna EX-95 EEEEE 2E**  
3-00 3x 294d 51790 4.3 2222 2.9 1485  
• Junior All-American 4-Year-Old Cow 2019

**Siemers Meridian Ki-Anna-ET**  
**Levash Explode Kianna VG-87 VG-MS**  
3-11 3x 290d 36410 3.7 1171 3.0 1081

**Levash Judd Kiah VG-88 EVVVV**  
5-02 2x 365d 33270 3.7 1240 3.2 1051  
Life: 1774d 147750 3.7 5503 3.0 4506

**Cloveredge Best Mia GP-83**  
2-01 2x 336d 23780 4.0 959 3.6 847

**Cloveredge Copper 2066**  
4-11 2x 365d 31370 3.2 1009 3.3 1029

**Cloveredge Potter Margo**  
2-00 2x 327d 23340 3.5 822 3.1 720

**Cloveredge Liberty Maura**  
2-10 2x 275d 23010 3.5 795 3.0 700

**Cloveredge Nick Maria GP-82**  
2-05 2x 365d 31500 3.3 991 3.3 1014

**Cloveredge Valiant Maureen-ET VG-85**  
2-05 2x 365d 31500 3.1 981 2.7 835  
Life: 2237d 195180 2.9 5630 2.8 5386

**Cloveredge Bova Muffin VG-88 GMD DOM**  
5-11 2x 365d 34120 3.1 1067 2.6 882

Life: 3594d 234090 2.9 6888 2.7 6208

**Cloveredge Wayne Maggie VG-87**  
**Cloveredge Riley Mildred EX-90**

4

MYSTIC VALLEY DAIRY LLC  
8667 COUNTY ROAD V  
SAUK CITY, WI 53583  
608-963-6819 MITCH BREUNIG

**HAVEITALL HANXP HOLA-ETS**

3275176290 TR PC TC TL TD A1/A2  
Born: September 9, 2023  
GTPI +2625G +900M +2.98T +2.41UDC 12/23  
Fall Calf



S-S-I DOC HAVE NOT 8784-ET EX-96 2E

**Siemers Hanan Hanx-P-ET**

3243939096 TR PC TC TY TV TL TD A2/A2  
PTA +922M +77F +49P 81R 12/23  
PTA +3.41T +2.89UDC +1.47FLC 80R  
GTPI +2977G

**Duckett Tstruck Hannah-ET**

3235342392 Very Good-87 VVVVV @ 2-01 TR TV TL  
1-09 2x 123d 9830 4.0 393 2.8 277

2nd thru 12th Dams

**S-S-I Doc Have Not 8784-ET EX-96 2E**  
3-06 2x 297d 33723 3.6 1218 3.1 1043  
• Reserve All-American 4-Year-Old 2022

• Sold as a package for \$1,925,000 in 2022!  
**Fly-Higher Jedi Havenot-ET VG-86 VG-MS**  
3-05 3x 319d 27979 3.1 858 3.4 902

**Cookiecutter Masy Hashes-ET VG-85 VG-MS**  
3-11 3x 365d 39630 3.6 1436 3.1 1209

**Cookiecutter MOM Halo-ET VG-88 EX-MS DOM**  
2-00 3x 365d 35280 5.2 1819 3.5 1237

**Cookiecutter Gld Holler-ET VG-88 EX-MS DOM**  
2-03 3x 365d 40730 3.5 1410 3.1 1249

**Ms Kngs-Rnsm Champ Haley-ET EX-90 GMD DOM**  
3-11 2x 365d 43690 3.7 1653 3.1 1357

**Regancrest-JDV Hanna-ET EX-90 EEVVE**  
4-05 2x 365d 45110 4.3 1922 3.2 1449

**Long-Haven Rudolph Dee-ET EX-90 2E GMD DOM**  
5-04 2x 365d 34650 3.8 1332 3.3 1154

Life: 2306d 166900 4.3 7099 3.5 5884

**Regancrest Elton Disrael-ET VG-88 GMD DOM**  
2-04 2x 365d 33617 4.5 1499 3.5 1169

**Snow-N Denises Dellia EX-95 2E GMD DOM**  
6-00 2x 365d 35230 4.0 1425 3.0 1049

Life: 2558d 180240 3.9 7108 3.2 5723  
**Snow-N Dorys Denise EX-90 2E GMD DOM**  
Life: 1604d 114010 3.6 4153 3.2 3649

5

BRANDON FLANNERY  
N6691 COUNTY ROAD A  
ARGYLE, WI 53504  
608-558-3594

**FLANNERY-VU ARTSY-RED-ET**

3271713174  
Born: September 13, 2023  
Fall Calf



MS APPLES ANNETTA-RED-ET EX-90

**Mr Blondin Warrior-Red-ET**

3139655530 TP TC TY TV TL  
PTA -851M -26F -18P 99R 12/23  
PTA +2.85T +1.45UDC +1.27FLC  
GTPI +1702G

**Sherona-Hill Jct Annie-Red**

3142490105 Excellent-90 EVEVE TC TL TD  
3-05 2x 339d 35550 5.2 1857 3.2 1136  
4-06 2x 319d 22460 4.9 1098 3.5 806  
2-05 2x 302d 19160 4.5 871 3.3 641



KHW REGIMENT APPLE-RED-ET EX-96 4E DOM

2nd thru 9th Dams

**Ms Apple Annetta-Red-ET EX-90 EEEVV**

2-05 2x 246d 20122 5.1 1021 3.8 754  
KHW Regiment Apple-Red-ET EX-96 4E DOM  
Life: 2898d 240640 4.7 11394 3.7 9013  
• Res All-American R&W 125,000 Lb Cow 2014  
• All-American R&W 125,000 Lb Cow 2013  
• All-American R&W Aged Cow 2011  
• Grand Champion International R&W Show 2011  
• Res All-Canadian R&W Senior Cow 2009  
• HHM All-American Jr 3-Year-Old 2007  
• Unanimous All-American Jr 2-Year-Old 2006

**Kamps-Hollow Altitude-ET EX-95 2E DOM RC**

7-00 2x 365d 39690 4.7 1849 3.5 1385  
Life: 1844d 144460 4.4 6295 3.7 5288

**Clover-Mist Alisha-ET EX-93 3E DOM**

8-07 2x 365d 36920 4.2 1553 3.4 1258  
Life: 2999d 226470 4.7 10659 3.6 8149

**Clover-Mist Augy Star-ET EX-94 4E DOM**

7-10 2x 365d 43140 5.0 2136 3.3 1421  
Life: 2486d 206250 4.7 9793 3.5 7187

**D-R-A August EX-96 4E DOM**

Life: 3443d 190200 4.4 8281 3.5 4818  
• Nominated All-American Aged Cow 1986

**D-R-A Ideal Precious Leader EX-90 2E**

Life: 2456d 133250 4.0 5308

**D-R-A Princess Lad Leader EX-90 3E**

9-05 2x 305d 19160 4.2 809

6

REGGIE & KRSTY KAMPS  
22770 TRUMAN RD  
DARLINGTON, WI 53530  
608-330-2007

**KAMPS-RX ABERCROM AND FITCH**

3225330705  
Born: June 2, 2023  
Summer Yearling



KHW REGIMENT APPLE B-RED-ETN EX-90

**Blondin Thunder Storm**

CAN 110296922 VG-85-CAN  
PTA +48M -27F -7P 97R 12/23  
PTA +3.38T +2.37UDC +1.17FLC 96R  
GTPI +1878G

**Kamps-Rx APB Abercrombie-ET**

3147705344 Very Good-87 VVVVV @ 2-09  
2-00 2x 352d 25704 4.2 1085 3.3 847  
3-03 2x 200d 20202 3.4 696 2.9 588 RIP



KHW REGIMENT APPLE-RED-ET EX-96 4E DOM

2nd Dam

**KHW Regment Apple B-Red-ETN EX-90 EEEEV**

3-09 2x 341d 31990 5.1 1621 3.9 1253

Clone Donor

**KHW Regiment Apple-Red-ET EX-96 4E DOM**

Life: 2898d 240640 4.7 11394 3.7 9013  
• Res All-American R&W 125,000 Lb Cow 2014  
• All-American R&W 125,000 Lb Cow 2013  
• All-American R&W Aged Cow 2011

3rd Dam

**Kamps-Hollow Altitude-ET EX-95 2E DOM RC**

7-00 2x 365d 39690 4.7 1849 3.5 1385  
Life: 1844d 144460 4.4 6295 3.7 5288

4th Dam

**Clover-Mist Alisha-ET EX-93 3E DOM**

8-07 2x 365d 36920 4.2 1553 3.4 1258  
Life: 2999d 226470 4.7 10659 3.6 8149

5th Dam

**Clover-Mist Augy Star-ET EX-94 4E DOM**

7-10 2x 365d 43140 5.0 2136 3.3 1421  
Life: 2486d 206250 4.7 9793 3.5 7187

6th, 7th & 8th Dams

**D-R-A August EX-96 4E DOM**

Life: 3443d 190200 4.4 8281 3.5 4818  
• Nominated All-American Aged Cow 1986

**D-R-A Ideal Precious Leader EX-90 2E**

Life: 2456d 133250 4.0 5308

**D-R-A Princess Lad Leader EX-90 3E**

9-05 2x 305d 19160 4.2 809



7

R-JOHN HOLSTEINS  
PETALUMA, CA  
707-974-8700 JOHN CUNNINGHAM  
920-960-0350 TOM CULL

**R-JOHN KNG DC JST CHILIN-ET**

3267547767  
Born: September 15, 2023  
GTPI +2489G +1000M +3.77T +2.49UDC 12/23  
Fall Calf



CHEERS AVALANCHE CHARLEY-ET EX-91

**Woodcrest King Doc**

3132417775 Excellent-90 GM 12/21 TR TP TC TY TV  
PTA +1571M +66F +53P 99R 12/23  
PTA +3.22T +2.13UDC +1.97FLC  
GTPI +2784G

**Cheers Avalanche Charley-ET**

3205758088 Excellent-91 EEVVE @ 3-06  
1-10 2x 215d 18820 4.1 773 2.9 544  
• 2nd Jr 2-Yr-Old Midwest Nat/Spring Show 2022  
• HM All-American Spring Yearling 2021  
• 4th Spring Yearling International Show 2021  
• Junior Champion Western Spring National 2021



UNIQUE DEMPSEY CHEERS EX-95 2E

2nd thru 11th Dams

**Unique Dempsey Cheers EX-95 EEEEE 2E**

5-11 2x 365d 30120 5.2 1555 3.4 1024

- Res All-American Jr 3-Yr-Old 2018
- Res All-American Jr 2-Yr-Old 2017
- Res All-Canadian Jr 2-Yr-Old Cow 2017

**Unique Alexander Charm VG-88 EVVV-CAN**

5-00 2x 327d 30055 4.4 1325 3.6 1074

Life: 4 Lact 106771 4.5 4835 3.5 3752

**Stoneden Baxter Canada EX-91 2E CAN**

3-00 2x 338d 32278 4.0 1305 3.4 1091

Life: 5 Lact 118052 3.9 4592 3.3 3904

**Stoneden Goldwyn Candace EX-95 3E-CAN \*16**

4-06 2x 365d 43265 4.0 1737 3.0 1307

Life: 5 Lact 214424 3.7 7926 3.2 6812

- HM All-Canadian Sr 2-Yr-Old Cow 2009

**Stoneden Leduc Christa EX-92 2E-CAN \*6 STAR**

6-04 2x 306d 26554 3.5 939 3.0 802

**Stoneden Rudolph Crystal VG-88-CAN \*3 STAR**

5-00 2x 347d 30031 3.0 913 2.9 880

**Gillette Astre Chria VG-88-CAN \*6 STAR**

4-04 2x 365d 34235 2.9 1010 3.0 1014

**Maeford Starbuck Chrissy EX-CAN \*17 STAR**

3-03 2x 365d 31702 4.0 1283 3.7 1175

**Montmaple Christina EX-CAN \*6 STAR**

Life: 7 Lact 152399 3.5 5311 2.4 3695

**Cheeseboro Maisie VG-85-CAN**

Life: 7 Lact 118892 3.7 4352

8

MILK SOURCE LLC & ROBERT SABO  
N3569 BOSCH RD  
KAUKAUNA, WI 54130  
715-299-4652 EDDIE BUE

**MS MILKSOURCE KD CAROLINE**

3247751029  
Born: September 2, 2023  
Fall Calf



MILKSOURCE GOLDEN CAPRI-ET EX-93

**Woodcrest King Doc**

3132417775 Excellent-90 GM 12/21 TR TP TC TY TV  
PTA +1571M +66F +53P 99R 12/23  
PTA +3.22T +2.13UDC +1.97FLC  
GTPI +2784G

**Ms Milksource Corona**

3203772852 Very Good-86 VG-MS @ 2-02 A2A2  
Sire: OCD Thunder Struck



BRACKLEY FARM CHELIOS CHEERIO EX-96 2E

2nd thru 9th Dams

**Milksource Goldwyn Capri-ET EX-93 EEEEE**

4-10 2x 365d 41510 4.0 1679 3.0 1259

- 1st Senior 2-Year-Old Midwest Sprg/Nat 2019

**Brackleyfarm Chelios Cheerio EX-96 EEEEE 2E**

5-10 2x 365d 40070 4.8 1921 3.2 1275

- HHM All-American 5-Yr-Old Cow 2016
- Nom All-Canadian 5-Yr-Old Cow 2016
- All-American 4-Yr-Old Cow 2015
- HM All-Canadian 4-Yr-Old Cow 2015
- Nom All-American Sr 3-Yr-Old Cow 2014
- HM All-American Fall Milking Yrlg 2012
- HM All-Canadian 4-H Sr Calf 2011

**Brackleyfarm Goldwyn Corine VG-88 VVVV-CAN**

6-00 2x 319d 25999 4.6 1208 3.6 933

**Brackleyfarm Co Star VG-88 VVVV-CAN**

5-05 2x 365d 26155 4.4 1153 3.5 904

Life: 4 Lact 109209 4.2 4634 3.6 3931

**Brackleyfarm Marks Stripper GP-82-CAN**

3-05 2x 365d 20765 4.8 990 3.7 772

**Brackleyfarm Aero Stripe VG-85 VG-MS-CAN**

3-07 2x 365d 28380 4.5 1279 3.5 994

**Diamond Hill Lancer Star VG-88 VG-MS 2\***

5-03 2x 365d 23893 4.0 1012 3.0 758

Life: 8 Lact 165246 4.0 6656 3.1 5176

**Holmesland Star Lancer-Red VG-85 VG-MS-CAN**

7-02 2x 305d 21182 4.1 860 3.2 688

Life: 7 Lact 107265 4.1 4387 3.2 3466

9

ROYAL VISTA HOLSTEINS  
1289 COUNTY ROAD M  
PICKETT, WI 54864  
920-420-4722

**SPRING CALF**

Born: March, 2024  
Spring Calf



**MYSTIK-KREEK AVLC BANFF-RED EX-94**

**Siemers Wolf Hulu 37006-ET**

3245702863 RC TC TP  
PTA +1001M +56F +48P 80R 12/23  
PTA +3.85T +3.27UDC +1.59FLC 79R  
GTPI +2901G

**VZ-K Altude Bing-Red-ET**

3221913575 Very Good-88 VVVVE @ 2-09  
GTPI +251G +3.32T +2.96UDC +1.44FLC  
2-01 2x 105d 8030 4.0 319 3.0 239



**CHERRIE-KREEK BONNIE-RED-ET EX-94 2E**

2nd thru 11th Dams

**Mystik-Kreek Avlc Banff-Red EX-94 EEEEE TC TL**  
4-11 2x 365d 34690 4.0 1401 3.0 1025

**Mystik-Kreek Atw Britney-ET RC**

**Cherrie-Kreek Bonnie-Red-ET EX-94 EEEEE 2E**  
6-01 2x 365d 42820 4.3 1827 3.1 3472

• Res All-American R&W Aged Cow 2010

**Pinehurst-FL Britney-ET EX-90 EX-MS**

4-09 2x 365d 29000 4.0 1155 3.4 982

**Pinehurst Burgandy-Red-ET EX-90 EX-MS**

4-11 2x 365d 30116 4.2 1258 3.4 1019

**Pinehurst Beaujolais-Red EX-94 EEEEE 3E**

7-06 3x 365d 50730 3.5 1780 2.8 1421

Life: 2180d 221410 3.3 7296 3.0 6627

• All-American R&W 1991 and 1994

• Six time R&W All-American Nominee

**Pinehurst Fascination-ET EX-90 RC**

3-09 3x 365d 34390 3.3 1145 2.8 970

**Pinehurst Pleasure EX-93 4E GMD**

Life: 6 Lact 203770 3.6 7210

• 1st Jr 2 Yr Old Eastern National 1981

**Pinehurst Precious EX-95 4E GMD**

Life: 10 Lact 266416 3.4 9080

• All-American 5 Yr Old Cow 1982

• Res All-American 1979 & 1980

**Jan-Com Fond Matt Matilda EX-97 5E GMD**

10-10 3x 365d 35631 3.9 1391

Life: 9 Lact 243580 3.6 8775

• Jr All-American Aged Cow 1977

10

KAMPHUIS FARMS LLC & MYSTIK KREEK FARM  
N4884 OAK GROVE RD  
BRANDON, WI 53919  
920-904-2366

**KAMPY LATENITE BASH-RED-ET**

3269117833  
Born: December, 2023  
Winter Calf



**MYSTIK-KREEK AVLC BANFF-RED EX-94**

**Avant-Garde-I Latenite-Red-ET**

CAN 13507027 PC TY TV TL TD A2/A2  
PTA +953M +19F +19P 87R 12/23  
PTA +2.95T +1.95UDC +.87FLC 84R  
GTPI +2292G

**Mystik-Kreek Avlc Banff-Red**

144557662 Excellent-94 EEEEE TC TL TD  
4-11 2x 365d 34690 4.0 1401 3.0 1025  
3-06 2x 305d 23970 3.4 826 3.1 748

2nd thru 10th Dams

**Mystik-Kreek Atw Britney-ET RC**

Maternal sisters:

**Miss Rainy Bonnet-Red-ET EX-90**

**Ja-Va-Za Rampage Bryte-Red EX-90**

**Cherrie-Kreek Bonnie-Red-ET EX-94 EEEEE 2E**

6-01 2x 365d 42820 4.3 1827 3.1 3472

**Pinehurst-FL Britney-ET EX-90 EX-MS**

4-09 2x 365d 29000 4.0 1155 3.4 982

**Pinehurst Burgandy-Red-ET EX-90 EX-MS**

4-11 2x 365d 30116 4.2 1258 3.4 1019

**Pinehurst Beaujolais-Red EX-94 EEEEE 3E**

7-06 3x 365d 50730 3.5 1780 2.8 1421

Life: 2180d 221410 3.3 7296 3.0 6627

• All-American R&W 1991 and 1994

• Six time R&W All-American Nominee

**Pinehurst Fascination-ET EX-90 RC**

3-09 3x 365d 34390 3.3 1145 2.8 970

**Pinehurst Pleasure EX-93 4E GMD**

Life: 6 Lact 203770 3.6 7210

• 1st Jr 2 Yr Old Eastern National 1981

**Pinehurst Precious EX-95 4E GMD**

Life: 10 Lact 266416 3.4 9080

• All-American 5 Yr Old Cow 1982

• Res All-American 1979 & 1980

**Jan-Com Fond Matt Matilda EX-97 5E GMD**

10-10 3x 365d 35631 3.9 1391

Life: 9 Lact 243580 3.6 8775

• Jr All-American Aged Cow 1977



11

JAKE KRUSCHKE  
1471 220TH AVENUE  
NEW RICHMOND, WI 54017  
715-220-5364

**CRISDHOME HANANS HEART**

3208399212

Born: March 25, 2023

Spring Yearling

**Siemers Exc Hanans 31753-ET**

3143986722 TR TP TC TY TV TL TD A2/A2  
PTA +378M +90F +45P 95R 12/23  
PTA +3.53T +2.93UDC +2.08FLC 91R  
GTPI +2914G

**Woodmansees Aval Patty-ET**

3207027844 Excellent-90 EEEEE @ 3-08  
1-11 2x 360d 27500 4.3 1173 3.4 940



HAZELS GLDWN HATTY-ET EX-96 4E



QUALITY-RIDGE STORMI HAZEL EX-96 2E 3\*

2nd Dam

**Hazels Gldwn Hatty-ET EX-96 EEEEE 4E**

11-9 2x 365d 37890 5.6 2133 3.1 1184  
Life: 3615d 327830 5.1 16851 3.3 10715

- Nominated All-American Aged Cow 2017
- Grand Champion Northeast Fall/Nat 2017

3rd Dam

**Quality-Ridge Stormi Hazel EX-96 EEEEE 2E 3\***

5-01 2x 365d 40320 4.6 1844 3.0 1204"  
Life: 2061d 184130 4.3 7858 3.3 6044

- Res All-American 125,000 Lb Cow 2011
- HHM All-American 125,000 Lb Cow 2010
- HHM All-American Aged Cow 2009
- Unanimous All-American 5-Year-Old 2008
- All-Canadian 5-Year-Old 2008
- HHM All-American 4-Year-Old 2007
- Unanimous All-American Jr 3-Yr-Old 2006
- HM All-American Jr 2-Year-Old 2005

4th Dam

**Quality-Ridge SS Heidi EX-90 EEEVV 2E**

5-06 2x 305d 24290 3.7 908 3.2 780  
Life: 2484d 156500 3.8 6021 3.3 5171

5th Dam

**Quality-Ridge Astre Hazel VG-88 VEEEV**

2-11 2x 305d 25900 3.6 926 3.3 866

12

COLTAN & EASTAN BROWN  
N42794 ROSKOS RD  
STRUM, WI 54770  
715-695-3125

**EAST-COLT MASTER PENELOPE**

3257609725

Born: June 1, 2023

Summer Yearling

**Golden-Oaks Master-ET**

3139216917 TR TP TC TL TD  
PTA -58M +9F -5P 96R 12/23  
PTA +3.56T +2.72UDC +.79FLC 96R  
GTPI +1971G

**Oakfield HO Solaris-ET**

3134445324 Excellent-92 EEVVE TC TL TD  
3-08 2x 305d 26950 3.1 835 3.0 796  
2-07 2x 305d 24130 3.4 821 3.0 714

Maternal sister:

**Oakfield Solomon Sunset EX-95 EEEEE**

- Grand Champion Eastern Fall National 2023
- Nom All-American Sr 3-year-Old Cow 2022



OAKFIELD HO SOLARIS-ET EX-92



OAKFIELD SOLOMON SUNSET EX-95



BELLA-ROSA GW SARA-ET EX-96 3E

2nd, 3rd & 4th Dams

**Bella-Rosa GW Sara-ET EX-96 EEEEE 3E**

7-06 3x 365dd 32200 3.5 1140 2.9 921  
Life: 2079d 160610 4.0 6347 3.1 4954

- Nom All-American Aged Cow 2017 & 2018
- Grand Champion NE Fall National 2018
- 3rd Aged Cow International Show 2017
- Supreme Champion Western New York 2017
- All-New York Aged Cow 2016

**Bella-Rosa Spendide EX-90 EEVVE**

2-02 3x 320d 27740 3.5 984 3.2 897

**Beaumont Spendide Spirit EX-95 EEEEE**

5-01 2x 365d 39780 3.1 1251 2.9 1153

- All-American 4-Year-Old Cow 2003
- Res Grand Champion International Show 2003
- HM All-American 5-Year-Old Cow 2004
- 1st Aged Cow Eastern Fall National 2006

13

AUSTIN SCHMIDT & NICK SCHUSTER  
N2202 W COUNTY ROAD A  
ADELL, WI 53001  
920-979-7757 NICK  
920-960-8804 AUSTIN

**SPRING CALF**

Born: March, 2024  
Spring Calf

Maternal sister:

**Leawood Sassy Girl-Red EX-93 EEEEE**

- All-American R&W Jr 2-Yr-Old 2020
- Res All-American R&W Spring Yearling 2019



LEAWOOD SASSY GIRL-RED EX-93

**Farnear Altitude-Red-ET**

3128013348 TC TY TV TL TD  
PTA +121M +12F +13P 99R 12/23  
PTA +2.99T +2.57UDC +1.42FLC  
GTPI +2180G

**Leawood Spice Girl-Red-ET**

72084857 Excellent-93 EEEEE TL TD  
4-06 2x 365d 30350 4.3 1306 3.4 1030  
3-05 2x 318d 26360 3.9 1035 3.3 865



LEAWOOD SPICE GIRL-RED-ET EX-93

**SPICE GIRL!**

- Res All-American R&W 4-Yr-Old Cow 2018
- Grand Champion WI Sprg/Nat R&W Show, WI R&W Championship & WI State Fair R&W 2018
- HM Grand Champion Royal Winter Fair 2018
- 1st 4-Yr-Old Royal Winter Fair 2018
- 2nd 4-Yr-Old International R&W Show 2018
- Nom All-American Sr 3-Yr-Old 2017
- 6th Sr 3-Yr-Old International R&W Show 2017

2nd thru 9th Dams

**Wide-Open Sportscenter-Red VG-85 VG-MS**

**Wide-Open Tint Svetlana-Red**

2-00 2x 296d 16960 3.8 651 3.2 547

**Richesse Stream Rmarker-Red-ET EX-91 EEEEEV 2E**

7-09 2x 305d 28720 4.1 1180 3.0 851

- Nom All-American R&W 4-Yr-Old 2006

**Richesse Stopoil Astre VG-87 VVVV-CAN**

5-01 2x 365d 26325 3.0 800 3.2 842

**Goloise Stora Jubilant VG-86 VG-MS-CAN 22\***

8-00 2x 305d 28810 3.5 1014 3.4 985

**Goloise Suby Starbuck VG-88 EX-MS-CAN 3\***

5-01 2x 365d 25611 3.6 930 3.4 864

**Bertelle Superbe Valiant-ET VG-85 VG-MS-CAN 1\***

3-03 2x 355d 19921 4.1 818 3.6 712

**Thayben Dinah Willow VG-86 VG-MS-CAN 4\***

4-11 2x 305d 20366 3.6 732 3.3 677

14

BOELD GENETICS, B, O, E & L DORSHORST  
N2877 SMITH RD  
LODI, WI 53555  
608-576-9506

**BOELD DORITOS DAZZLE-RED-ET**

3219450628 TP TC TL TD A1A2

Born: June 28, 2023

GTPI +2287G +3.24T +2.41UDC +1.02FLC 12/23

Summer Yearling



DORSLAND ALTI DORITO-RED-ET VG-87

**Lightning Ridge Amaethon P-ET**

AUS 2116361 TR PC TC TY TV TL TD  
PTA +898M +43F +20P 81R 12/23  
PTA +3.46T +2.79UDC +.82FLC 79R  
GTPI +2465G

**Dorsland Alti Dorito-Red-ET**

3211117479 Very Good-87 EVVV @ 3-01 TP TC TL  
2-02 3x 365d 33490 3.9 1314 3.4 1146



DORSLAND DONE TOR A DORA EX-94 2E

2nd Dam

**Dorsland Done Tor A Dora EX-94 EEEEE 2E**

4-10 2x 365d 27950 4.6 1275 3.4 961

3rd Dam

**Dorsland Done That VG-86 VVEVV**

2-02 2x 365d 19110 4.1 806 3.5 660

4th Dam

**Dorsland Daisy Drizzella-ET EX-92 EEEVE**

3-03 2x 352d 26200 3.5 924 3.3 876

5th Dam

**Dorsland Gibson Daisy-ET EX-90 EX-MS**

3-02 2x 365d 25850 3.7 944 3.1 813

6th Dam

**Dorsland Dawns Day-Dreamer EX-90 EVEVE**

7-03 2x 365d 36510 3.5 1267 3.1 1124

Life: 2401d 173870 3.7 6444 3.0 5301

7th Dam

**Dorsland Deb Chair-Val Dawn EX-90 EX-MS 2E**

4-00 2x 365d 38000 3.1 1181 3.1 1182

8th Dam

**Dorsland Voltage Dollar Deb GP-84**

4-05 2x 296d 23140 3.4 776 3.0 685

9th Dam

**Dorsland Dusty Mark My Dollar GP-80**

3-00 2x 282d 17670 4.2 748 3.0 533

10th Dam

**Dorsland Lucy Stardust EX-90 EEEV GMD DOM**

7-05 2x 365d 32480 4.0 1313 2.7 875

Life: 2677d 170080 4.0 6720 2.8 3596



# 15

WOLOSEK & WEIDNER  
5558 MONROE AVE  
PLOVER, WI 54467  
715-451-1707 CANDICE WOLOSEK

## SPRING CALF

Born: March, 2024  
Spring Calf

### Liddleholm Lu-Tenant-Red

3149233837  
PTA -1123M -30F -19P 91R 12/23  
PTA +.82T +1.18UDC +.29FLC 85R  
GTPH +1764G

### DJ-Purepride Infra-Red-ET

3125521816 Excellent-93 EEEEE 2E TL TD  
3-00 2x 305d 22290 2.9 655 2.9 641  
2-00 2x 296d 19110 3.4 658 2.9 559  
• Unan All-American R&W Produce of Dam 2020  
• Nom All-American R&W Milking Yrlg 2017



DJ-PUREPRIDE INFRA-RED-ET EX-93 2E

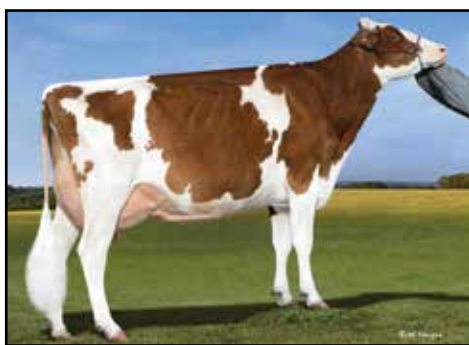

MILKSOURCE RN IDELLE-RED-ET EX-92

2nd thru 10th Dams

**Milksource RN Idelle-Red-ET** EX-92 EEEVE  
4-05 3x 305d 36640 3.5 1279 3.0 1083  
• Nom All-American R&W Aged Cow 2010  
• Nom All-American R&W 5-Yr-Old 2009  
**Stone-Front Rub Indigo-Red** EX-94 EEEEE 2E  
6-08 2x 365d 42410 3.7 1568 3.1 1308  
Life: 2227d 220650 3.8 8326 3.1 6885  
**Stone-Front R-Marker Isobel** EX-91 EEEEE RC  
3-05 2x 365d 29240 3.6 1062 2.8 822  
**Sherwyn Merrill Inga-ET** EX-92 EEEVE 3E  
4-03 2x 365d 34860 3.6 1266 2.8 959  
Life: 2207d 172110 3.8 6516 2.8 4795  
**Sandwater Blstr Ieva-ET** VG-85 GMD DOM  
3-06 2x 365d 33140 3.2 1070 3.0 994  
Life: 2067d 140610 3.6 5114 3.1 4316  
**Odyssey Chief Mark Ina-ET** VG-89 GMD DOM  
2-02 2x 357d 32480 4.7 1516 3.4 1103  
**Heimdal Bova Inka-ET** VG-88 VG-MS  
2-03 2x 305d 20540 3.2 665  
**Heimdal Glendell Inka** VG-88 GMD DOM  
6-11 2x 365d 32350 4.5 1445 3.1 1006  
Life: 2039d 161770 4.0 6499 3.1 5005  
**Vernway Astronaut Inka** VG-86 GMD DOM  
6-02 2x 365d 28650 4.2 1194  
Life: 8 Lact 190843 3.9 7438

# 16

ZACHARY OLSON  
6299 E CARNOT RD  
STURGEON BAY, WI 54235  
920-493-0362

## OLSON JOURNEY IPHONE-ET

3251629383 RC TCD TL TD A2A2  
Born: September 1, 2023  
GTPH +1810G +2.87T +1.75UDC 12/23  
Fall Calf

### Cycle Jails Journey-Red-ET

3204381634 TP TC TY TV TL TD  
PTA -297M -29F -21P 93R 12/23  
PTA +2.98T +2.14UDC +.89FLC 90R  
GTPH +1774G

### DJ-Purepride G C Ivana-ET

3141607874 Excellent-92 EEEVE @ 4-02 RC  
1-11 3x 365d 29650 4.2 1249 3.2 940

Full sister:

### DJ-Purepride Fireand Ice-ET VG-88 EX-MS RC

3-09 2x 305d 27591 3.4 947 2.9 820  
• HM Grand Champion WI District 4 Show 2021



STONE-FRONT RUB INDIGO-RED EX-94 2E

2nd thru 11th Dams

**DJ-Purepride Icemakr-Red-ET** EX-94 EEEEE 2E  
5-10 2x 305d 33130 3.6 1200 2.8 932  
**Milksource RN Idelle-Red-ET** EX-92 EEEVE  
4-05 3x 305d 36640 3.5 1279 3.0 1083  
• Nom All-American R&W Aged Cow 2010  
• Nom All-American R&W 5-Yr-Old 2009  
**Stone-Front Rub Indigo-Red** EX-94 EEEEE 2E  
6-08 2x 365d 42410 3.7 1568 3.1 1308  
Life: 2227d 220650 3.8 8326 3.1 6885  
**Stone-Front R-Marker Isobel** EX-91 EEEEE RC  
3-05 2x 365d 29240 3.6 1062 2.8 822  
**Sherwyn Merrill Inga-ET** EX-92 EEEVE 3E  
4-03 2x 365d 34860 3.6 1266 2.8 959  
Life: 2207d 172110 3.8 6516 2.8 4795  
**Sandwater Blstr Ieva-ET** VG-85 GMD DOM  
3-06 2x 365d 33140 3.2 1070 3.0 994  
Life: 2067d 140610 3.6 5114 3.1 4316  
**Odyssey Chief Mark Ina-ET** VG-89 GMD DOM  
2-02 2x 357d 32480 4.7 1516 3.4 1103  
**Heimdal Bova Inka-ET** VG-88 VG-MS  
2-03 2x 305d 20540 3.2 665  
**Heimdal Glendell Inka** VG-88 GMD DOM  
6-11 2x 365d 32350 4.5 1445 3.1 1006  
Life: 2039d 161770 4.0 6499 3.1 5005  
**Vernway Astronaut Inka** VG-86 GMD DOM  
6-02 2x 365d 28650 4.2 1194  
Life: 8 Lact 190843 3.9 7438



17

MEAD MANOR, SCHULTZ & KROHLOW  
N6785 MOEDE LANE  
ALGOMA, WI 54201  
920-255-0937 ROBERT MOEDE

**LYN-VALE TATTOO GLISTEN-ET**

3251682645

Born: September 1, 2023

Fall Calf

Maternal sisters:

**Lyn-Vale G D Galaway** EX-93

**Lyn-Vale Tstorm Gabrielle-ET** EX-92

• 1st Sr 2-Year-Old WI District 10 Show 2022



LYN-VALE TSTORM GABRIELLE-ET EX-92

**Duckett Crush Tatoo-ET**

3137052923 TR TP TC TY TV TL TD

PTA -368M -28F +0P 99R 12/23

PTA +2.90T +2.27UDC +.69FLC

GTPI +2035G

**Lyn-Vale Sanchez Gretchen**

69342045 Excellent-94 EEEEE 3E TR TC TL TD

5-11 2x 348d 34040 3.5 1180 3.3 1108

7-00 2x 365d 33710 3.5 1163 3.2 1073

8-11 2x 365d 33180 3.8 1248 3.0 996

3-05 2x 365d 29750 3.6 1059 3.4 1003

4-07 2x 365d 28010 3.4 951 3.3 922

2-02 2x 365d 26660 3.8 1002 3.3 873

2nd thru 11th Dams

**Lyn-Vale Allen Gabardine** EX-92 EEEVE 2E

5-05 2x 365d 35530 3.9 1389 3.2 1130

Life: 1994d 174650 4.1 7152 3.2 5525

**Lyn-Vale Roy Gabrielle** EX-93 EEEEE 3E

7-03 2x 365d 36960 3.9 1455 3.0 1116

Life: 2201d 186480 4.0 7423 3.2 5891

**Baycroft Rubens Glorious-ET** EX-91 3E GMD

4-11 2x 365d 43030 3.5 1489 3.0 1310

Life: 1877d 169430 3.6 6127 3.2 5428

**C Nipponia Broker Gloria-ET** EX-91 EEEEE 2E

4-03 2x 365d 21390 4.4 947 3.4 729

Life: 1918d 110350 4.4 4880 3.2 3583

**Glen Isle Starbuck Gloria** EX-CAN 2\*

5-03 2x 365d 26607 4.1 1082 3.4 906

**Glen Isle Warden Glenna** EX-JPN

3-00 2x 365d 18232 4.2 767 3.8 694

• 1st Junior Two-Year-Old Peterborough 1986

**Glen Isle Sen Gracela-ET** EX-CAN 2\*

Life: 6 Lact 131156 3.7 4899 3.2 3646

**Glen Isle Telstar Grace** VG-CAN 6\*

8-10 2x 365d 25950 3.6 944

Life: 6 Lact 136002 4.0 5463

**Glen Isle Sovereign Jessie** EX-CAN 3\*

9-11 2x 305d 20346 3.5 705

• 3rd Mature Cow East-Central Show 1966

**Joan Sovereign Supreme A** VG-CAN 3\*

7-10 2x 305d 18236 3.7 679

18

AMANDA SCHULTZ  
W5677 COUNTY ROAD N  
WALDO, WI 53093  
920-528-8562

**LYN-VALE ALTITUDE GENNA-RED**

3282362593

Born: December 6, 2023

Winter Calf



BAYCROFT RUBENS GLORIOUS-ET EX-91 3E GMD

**Farnear Altitude-Red-ET**

3128013348 TC TY TV TL TD

PTA +121M +12F +13P 99R 12/23

PTA +2.99T +2.57UDC +1.42FLC

GTPI +2180G

**Lyn-Vale Gadget-ET**

3200708986 Excellent-90 EEEVE RC

3-08 2x 365d 33460 3.7 1236 3.1 1043

2-03 2x 365d 27220 3.7 1013 3.1 852



LYN-VALE ALLEN GABARDINE EX-92 2E

2nd thru 11th Dams

**Lyn-Vale Shaquille Georgina** EX-91 2E RC

5-05 2x 365d 35580 3.4 1215 3.1 1099

Life: 1575d 138180 3.5 4898 3.1 4341

**Lyn-Vale Allen Glow-ET** EX-92 EEEVE 2E

5-09 2x 314d 36930 3.3 1233 3.0 1122

Life: 1361d 124390 3.6 4422 3.3 4056

**Baycroft Rubens Glorious-ET** EX-91 3E GMD

4-11 2x 365d 43030 3.5 1489 3.0 1310

Life: 1877d 169430 3.6 6127 3.2 5428

• Jr All-American Jr 2-Year-Old Cow 2004

**C Nipponia Broker Gloria-ET** EX-91 EEEEE 2E

4-03 2x 365d 21390 4.4 947 3.4 729

Life: 1918d 110350 4.4 4880 3.2 3583

**Glen Isle Starbuck Gloria** EX-CAN 2\*

5-03 2x 365d 26607 4.1 1082 3.4 906

**Glen Isle Warden Glenna** EX-JPN

3-00 2x 365d 18232 4.2 767 3.8 694

• 1st Junior Two-Year-Old Peterborough 1986

**Glen Isle Sen Gracela-ET** EX-CAN 2\*

Life: 6 Lact 131156 3.7 4899 3.2 3646

**Glen Isle Telstar Grace** VG-CAN 6\*

8-10 2x 365d 25950 3.6 944

Life: 6 Lact 136002 4.0 5463

**Glen Isle Sovereign Jessie** EX-CAN 3\*

9-11 2x 305d 20346 3.5 705

• 3rd Mature Cow East-Central Show 1966

**Joan Sovereign Supreme A** VG-CAN 3\*

7-10 2x 305d 18236 3.7 679

19

NOVA REGISTERED HOLSTEINS INC.  
1710 190TH ST  
NEW RICHMOND, WI 54017  
715-760-0055 LANCE KAMM

**NOVA EYECANDY SACHA-ET**

3270403767  
Born: December 2, 2023  
*Winter Calf*



PETITCLERC AVALANCHE SYRAH-ET EX-93 RC

**MB-Luckylady Eye Candy-ET**

3234629820 TC TP TR  
PTA +387M +45F +26P 82R 12/23  
PTA +3.11T +2.65UDC +1.30FLC 80R  
GTPI +2549G

**Petitclerc Avalanche Syrah-ET**

CAN 111421752 Excellent-93 EEEEE @ 4-07 RC  
3-11 2x 365d 38720 3.8 1453 2.9 1133  
2-08 2x 365d 32740 3.0 985 2.9 949  
• HM All-American Milking Yearling 2020  
• 1st Milking Yearling NY State Show 2020  
• Nom All-American Fall Calf 2019  
• 2nd Fall Calf Eastern Fall National 2019



PETITCLERC GOLD SALTALAMACCHIA VG-89 2\*

*2nd Dam*

**Petitclerc Gold Saltalamacchia VG-89-CAN 2\***  
3-08 2x 365d 37295 3.6 1338 3.1 1168  
• All-Canadian Milking Yearling 2014  
• Reserve All-American Fall Calf 2013  
• HM All-Canadian Senior Calf 2013

*3rd Dam*

**Brabantdale Jasper Spades VG-88-CAN 20\***  
3-05 2x 359d 34356 4.3 1488 3.3 1122  
2-03 2x 365d 28585 3.8 1100 3.4 970  
• 1st Senior 3-Year-Old Portneuf 2009  
• 1st Senior 2-Year-Old Montmagny 2008

*4th Dam*

**Brabantdale Triumphant Spooky EX-2E 54\***  
4-02 3x 365d 51625 4.4 2297 3.4 1764  
Life: 3 Lact 173683 4.5 7721 3.3 5682

20

JUSTIN & KOTTI HINTZ  
E4898 COUNTY ROAD OO  
OGDENSBURG, WI 54962  
715-851-0049

**ROYOLA-JK WILLOWS CHLOE-ET**

3247059300 RC CD TL TD  
Born: September 1, 2023  
GTPI +2017G +3.26T +2.06UDC A1/A2  
*Fall Calf*



CRYSTAL-STAR AVLN CHANEL-ET EX-90

**Blondin Willows-Red-ET**

CAN 111633735 PC TC TY TV TL TD A2/A2  
PTA +507M +10F +8P 82R 12/23  
PTA +2.57T +1.79UDC +.26FLC 80R  
GTPI +2199G

**Crystal-Star Avln Chanel-ET**

3147030328 Excellent-90 EEVVE @ 3-09  
1-11 2x 305d 20690 4.5 922 3.1 647  
• 4th Winter Yearling Northeast Spring/Nat 2021  
*Full sisters:*

**Crystal-Star Avlnch Cali-ET EX-90**

• Res All-American Fall Calf 2019  
• Nom All-American Milking Yearling 2020

**Midas-Touch Av Cling-ET EX-93 3E-CAN**

• Nom All-Canadian Milking Yearling 2018

*2nd thru 9th Dams*

**Regancrest Chanel-ET EX-92 EEVVE**  
4-11 2x 365d 30220 4.2 1261 3.2 954

**Regancrest Cinderella-ET EX-92 GMD DOM**  
5-00 2x 365d 34220 4.1 1418 3.1 1074  
• 1st Sr 3-Year-Old Midwest Sprg Nat'l 2007  
• 1st Sr 2-Year-Old Mideast Fall Nat'l 2006

**Regancrest-PR Barbie-ET EX-92 GMD DOM**  
2-06 2x 365d 31690 3.9 1237 3.3 1050  
• HM All-American Junior 3-Year-Old 2004

**Regancrest Juror Brina-ET EX-92 EEVVE GMD**  
4-04 2x 365d 40640 3.6 1478 3.0 1217  
• Res Grand Champion IA State Fair 2000  
• Res Grand Champion IA State Show 2002

**Regancrest Aerostar Bert-ET EX-90 GMD DOM**  
5-05 2x 365d 37790 3.6 1357 3.2 1215  
Life: 4 Lact 109350 3.7 4030 3.3 3556

**Regancrest Mark Chairman Bea EX-91 2E GMD**  
7-09 2x 365d 33630 3.8 1278 3.1 1052  
Life: 2036d 140130 4.1 5711 3.3 4616

**Regancrest Board Chairman Bea EX-90 EX-MS**  
5-09 2x 365d 26010 4.1 1059 3.4 884

**Regancrest Apache Standout Bea VG-86 EX-MS**  
4-10 2x 320d 19070 4.0 766  
Life: 2432d 131940 3.6 4744

21

TRENT STYCZYNSKI  
W2710 COUNTY ROAD S  
PULASKI, WI 54162  
715-304-7773

**STITCHS JORDY ANOTHA-RED**

3270371089 TP TC TL TD A1/A2  
Born: September 2, 2023  
GTPI +1711G +3.27T +2.59UDC +2.86FLC  
*Fall Calf*



ADELINE WINS AT EXPO!

**Cycle McGucci Jordy-Red**

840 3131666411 Very Good-87 CV TC TY TL TD  
PTA -916M -19F -38P 99R 12/23  
PTA +2.99T +2.24UDC +3.12FLC  
GTPI +1687G

**Mead-Manor Devr Alisha-ET**

145348344 Very Good-86 VG-MS @ 2-00 RC TC TL  
GTPI +1774G +3.03T +2.90UDC +1.77FLC  
2-00 2x 122d 10140 4.7 476 3/2 327 RIP

*Maternal sister:*

**Mead-Manor Warr Ads-Red-ET VG-88**

- *Nom All-American R&W Summer Yearling 2022*
- *Res Jr All-American R&W Summer Yearling 2022*
- *Nom All-American R&W Sumer Jr 2-Year-Old 2023*

*2nd thru 6th Dans*

**Mead-Manor Def Adeline-Red EX-94 EEEVE 2E**  
6-00 3x 365d 34980 4.0 1404 3.0 1065  
Life: 1520d 134490 4.1 5447 3.2 4326

- *Res All-American 4-Year-Old 2020*
- *Unan All-American R&W Junior 3-Year-Old 2019*
- *Unan Jr All-American R&W Junior 3-Yr-Old 2019*
- *Supreme Champion WDE Junior Show 2019*
- *All-American R&W Junior 2-Year-Old 2018*

**Mead-Manor Abs Adele-ET VG-85 @ 3-04 RC**  
2-03 3x 305d 22550 4.2 939 3.2 728

*Full sister:*

**Mead-Manor Abs Adrian-ET EX-93**

- *Nom Junior All-American Jr 2-Year-Old Cow*

**BVK Atwood Abilene-ET EX-93 EEEEE 2E BL**  
5-10 3x 365d 39510 3.9 1537 3.2 1266

Life: 1265d 112400 3.9 4390 3.4 3795

**Ms Kingstead Chief Adeen-ET EX-94 2E DOM 9\***

3-05 2x 310d 30180 4.0 1209 3.6 1077

Life: 1382d 100760 4.0 4010 3.6 3649

- *Nom All-American Jr 3-Year-Old 2000*

- *Nom All-American 4-Year-Old 2001*

- *Member All-American Produce '00 & '01*

**C Aitkenbrae Starbuck Ada EX-94 2E DOM 4\***

13-8 2x 365d 25150 3.0 764 3.4 843

Life: 6 Lact 137732 3.4 4749 3.4 4647

- *All-American Produce of Dam 2000, 2001*

- *All-American 3-Year-Old 1990*

22

DANIEL OLSON  
6653 FREDRICKSON RD  
LENA, WI 54139  
920-676-2516

**EXCELERANT PHILLY-RED-ET**

3257589215  
Born: September 15, 2023  
*Fall Calf*



SIEMERS JY GODIVA 29205-RED EX-93

**Farnear Altitude-Red-ET**

3128013348 TC TY TV TL TD  
PTA +121M +12F +13P 99R 12/23  
PTA +2.99T +2.57UDC +1.42FLC  
GTPI +2180G

**Siemers Jy Godiva 29205-Red**

3148093595 Excellent-93 EEEEE  
2-01 3x 365d 37240 4.0 1502 2.9 1073  
• *5th Jr 2-Year-Old WI Championship R&W 2020*



SIEMERS DEFNT GREAT-RED-ET EX-92

*2nd thru 8th Dams*

**Siemers Defnt Godiva-Red-ET**  
2-00 3x 194d 18960 3.8 718 2.8 532

*Full Sister:*

**Siemers Defnt Great-Red-ET EX-92 EEEEE**

3-01 3x 362d 41770 3.3 1360 3.2 1346

- *All-American R&W Winter Yearling 2015*
- *Unan All-American R&W Winter Calf 2014*
- *Res All-American Winter Calf 2014*
- *Junior Champion International R&W Show 2014*

**Benrise Royce Gretchen-Red EX-93 EEEEE**

2-01 2x 291d 18864 3.7 694 3.3 614

**Deslacs September Grea VG-85-CAN**

4-09 2x 365d 26301 4.1 1085 3.1 818

**Lesperron Red Man Great-Red EX-92 3E 11\***

9-01 2x 365d 31175 4.0 1243 3.3 1036

- *1st Junior 3-Year-Old Royal Winter R&W 2008*
- *2nd 5-Year-Old QC International R&W 2010*
- *3rd 5-Year-Old Royal Winter R&W 2010*

**Granduc Grace Mason EX-CAN 8\***

3-11 2x 365d 53283 3.6 1925 3.2 1693

**Granduc Jewel Astre VG-85-CAN 13\***

4-00 2x 365d 46230 4.0 1850 3.3 1510

**Cloverlands Skylar Cherry-Red VG-87-CAN 12\***

4-09 2x 365d 51634 3.9 2000



23

HOLLE-OAKS DAIRY, LLC  
2328 COUNTY ROAD DD  
BALDWIN, WI 54002  
715-491-4020 MARY HOLLE

**HOLLE-OAKS TS BERTI**

3275827507

Born: September 6, 2023

Fall Calf



MS HOLLE-OAKS KINGBOY BIDDY VG-88

**Blondin Thunder Storm**

CAN 110296922 VG-85-CAN  
PTA +48M -27F -7P 97R 12/23  
PTA +3.38T +2.37UDC +1.17FLC 96R  
GTPI +1878G

**Ms Holle-Oaks Kingboy Bidy**

3204200418 Very Good-88 EX-MS @ 3-11  
1-11 2x 365d 32080 3.8 1212 3.3 1070  
3-03 2x 275d 26770 3.8 1013 3.4 902



MS BEAUTYS BLACK VELVET-ET EX-96 2E

2nd Dam

**Ms Bombshell M Booya-ET VG-87 VVVVV**  
3-11 2x 337d 31150 3.8 1181 3.4 1057  
Life: 1671d 123940 3.8 4738 3.3 4057

3rd Dam

**Miss Beautys Bombshell-ET EX-93 EEEEE 3E**  
7-01 2x 305d 29910 5.0 1501 3.1 938  
Life: 1666d 121970 4.5 5469 3.4 4144

• 2nd 5-Yr-Old Midwest Fall National 2016

• 1st Spring Yearling NY Spring Show 2012

Full sister to Bombshell

**Ms Beautys Black Velvet-ET EX-96 EEEEE 2E**  
3-06 2x 365d 34710 4.3 1499 3.1 1090

• Unanimous All-American 5-Year-Old 2021

• Reserve All-American Senior 3-Year-Old 2019

• HHM All-American Senior 2-Year-Old 2018

4th Dam

**Ms Exels Dundee Beauty EX-95 EEEEE 3E**  
8-09 2x 365d 36180 4.3 1556 3.2 1157

• Nominated All-Canadian Mature Cow 2013

• All-American Aged Cow 2011

• Reserve All-Canadian Mature Cow 2011

• HM All-American Aged Cow 2010

• HM All-American 4-Year-Old 2009

5th Dam

**Woodfield Integrity Belinda EX-93 EX-MS 2E**  
5-09 3x 272d 30210 3.9 1187 2.9 867

24

BRANDON FERRY  
W2650 HARVESTORE RD  
HILBERT, WI 54129  
608-335-8861

**VANDOSKES TATOO CANOPY-ET**

145640240

Born: March 17, 2023

Spring Yearling



VANDOSKES DBACK CARLEY-ET EX-91

**Duckett Crush Tatoo-ET**

3137052923 TR TP TC TY TV TL TL  
PTA -368M -28F +0P 99R 12/23  
PTA +2.90T +2.27UDC +.69FLC  
GTPI +2035G

**Vandoskes Dback Carley-ET**

3138738622 Excellent-91 VEEEE TR TC TL  
4-08 3x 305d 41710 4.7 1940 3.1 1292  
2-09 3x 305d 31590 4.9 1557 3.2 1008  
1-10 2x 310d 23850 4.0 962 3.3 793  
Life: 1086d 113320 4.7 5278 3.2 3609  
• HM All-American Fall Yearling 2018  
• Jr Champion Midwest Spring National 2018  
• Res Jr All-American Fall Calf 2017  
• 1st Fall Calf International Jr Show 2017

Maternal sisters to Tatoo Canopy

**Vandoskes Denver Carmen-ET GP-82**

• Junior All-American Spring Calf 2021  
• 1st Spring Calf International Jr Show 2021

**Vandoskes Denver Cami-ET VG-87 VVVV-CAN**

• Reserve All-American Winter Calf 2019  
• Junior All-American Winter Calf 2019  
• 1st Winter Calf & Reserve Junior Champion,  
International Junior Holstein Show 2019

2nd Dam

**OCD Sid Caylee-ET EX-90 EX-MS**  
3-03 3x 305d 23880 4.6 1088 3.5 841

3rd Dam

**Windy-Knoll-View Chantel VG-88 VG-MS**  
3-04 3x 320d 23450 3.8 882 3.1 736

4th Dam

**Windy-Knoll-View Chanel-ET EX-94 EEEEE 3E**  
8-10 2x 365d 38820 3.8 1481 3.1 1220

Life: 2494d 201390 4.0 8130 3.4 6778

• HHM All-American Junior 3-Year-Old 2006

5th Dam

**Windy-Knoll-View Catherine EX-90 EEVVE**  
6-10 2x 365d 24790 3.5 873 3.0 756

6th Dam

**Windy-Knoll-View Juror Cass 3E-94**  
5-09 2x 365d 40620 3.1 1269 3.1 1260

Next six dams Excellent!

25

JOSEPH ENDRES  
7980 COUNTY RD V  
SAUK CITY, WI 53583  
608-643-6285

**ROXY-DANE DROPBOX JUNIPER**

3239852216  
Born: June 22, 2023  
Summer Yearling



WILSTAR LINJET JULIA-ET EX-92 2E

**Kings-Ransom Dropbox-ET**

3224437486 TR TP TC TY TV A2/A2  
PTA +1064M +85F +57P 82R 12/23  
PTA +3.24T +3.20UDC +1.04FLC 80R  
GTPI +3011G

**Roxy-Dane Brady Jo Dee**

3143959120 Excellent-90 EEEVE @ 4-10  
4-02 2x 347d 25160 4.5 1120 3.1 778  
3-08 2x 305d 23440 4.3 1019 3.2 748  
1-11 2x 307d 17500 4.3 755 3.1 537

*2nd thru 9th Dams*

**Roxy-Dane Windhamr June-ET** EX-90 EEEVE 2E  
4-00 2x 365d 26840 4.2 1128 3.1 829  
Life: 2139d 146160 4.4 6393 3.2 4697  
**Wilstar Linjet Julia-ET** EX-92 EEEVE 2E  
4-06 2x 365d 33050 3.9 1291 3.3 1084  
Life: 2007d 152550 4.0 6132 3.3 5079  
**2nd-Look Durham Juba 3433-ET** EX-95 2E GMD  
7-04 2x 365d 47400 3.6 1734 2.8 1318  
Life: 2764d 247601 3.5 8607 3.1 7749  
• All-WI 125,000 Lb Cow 2008

• Res Grand Champion WI Dist 7 Show '05 & '08

**Jo-Har Mark Joyful** VG-87 GMD DOM

1-10 2x 365d 28000 3.8 1059 3.2 885

**Jo-Har Bova Joy** VG-87

7-08 2x 352d 27130 3.7 1011 3.1 834

Life: 2337d 161540 3.6 5890 3.2 5110

**Jo-Har Glendell Janette** VG-86 GMD DOM

8-08 2x 365d 29280 4.0 1173 3.0 886

Life: 2678d 167310 3.8 6421 3.1 4198

**Jo-Har Reflect Janet** VG-85 DOM

6-11 2x 365d 25460 4.0 1013 3.1 800

Life: 2393d 129960 3.9 5092

**Plentyrock Starlite Jean** VG-85

6-03 2x 305d 20900 4.1 867

Life: 2124d 116800 3.8 4490

26

RYAN LAUBER & BEN WALLACE  
518 S 55TH DR  
UNION GROVE, WI 53182  
262-878-4751

**HIGHWAYMEN DOC ALABAMA**

3260839867  
Born: June 2, 2023  
Summer Yearling



HIGHWAYMEN DENVER ALRIGHT VG-87

**Woodcrest King Doc**

3132417775 Excellent-90 GM 12/21 TR TP TC TY TV  
PTA +1571M +66F +53P 99R 12/23  
PTA +3.22T +2.13UDC +1.97FLC  
GTPI +2784G

**Highwaymen Denver Alright**

3214924403 Very Good-87 VVVVV @ 3-01  
1-11 2x 285d 16920 5.2 878 3.4 580  
• Nom All-American Summer Yearling 2021  
• 3rd Summer Yearling Midwest Spring/Nat 2021  
• 5th summer Yearling International sShow 2021

*2nd Dam*

**Hillpine Rain Addy-ET** EX-90 EEEVE  
4-03 2x 305d 26400 4.3 1128 3.1 812

*3rd Dam*

**Butlerview Aftersh April-ET** EX-95 EEEEE 2E  
5-04 2x 365d 34810 4.0 1404 3.0 1037  
Life: 2107d 156520 4.3 6681 3.2 4952

• Res Int Champion Mideast Fall/Nat 2014  
• 2nd Sr 3-Yr-Old Cow Midwest Sprg/Nat 2014

*4th Dam*

**Brookvilla Jasper Aka** EX-92 EEEEE

3-05 2x 276d 30450 3.4 1029 2.9 881

• All-American Jr 3-Yr-Old Cow 2008  
• Res Int Champion International Show 2008  
• All-Canadian Jr 3-Yr-Old Cow 2008  
• Int Champion Royal Winter Fair 2008

*5th Dam*

**Brookvilla Mason Abbgail** GP-80-CAN

3-09 2x 312d 26942 3.5 944 2.9 791

*6th Dam*

**Brookvilla Charles Angel** VG-86 \*2 STAR

6-05 2x 361d 25461 4.0 1023 3.2 818

Life: 6 Lact 127889 3.9 5046 3.3 4164

*7th Dam*

**Brookvilla Elevation Nelly** EX-CAN \*2 STAR

5-03 2x 338d 26058 3.9 1025 3.3 853

Life: 9 Lact 202213 3.9 7903 3.2 6510



BUTLerview AFTERSH APRIL-ET EX-95 2E

27

AVA, CAMPBELL & ROYCE BOOTH  
N6839 COUNTY HIGHWAY E  
PLYMOUTH, WI 53073  
920-980-9659

**BOOTH-HAVEN LOVE ME-RED-ET**

Registration Pending  
Born: March 3, 2024  
Spring Calf

Maternal sister:

**Booth-Haven Lady In-Red-ET VG-86**

- All-American R&W Spring Yearling 2016
- Jr Champion International R&W Show 2016



BOOTH-HAVEN LADY IN RED-ET VG-86

**Brookview Redlight-Red-ET**

144557907 EX-90 TC TP TY TV TL TD  
PTA -961M -49F -30P 95R 12/23  
PTA +2.20T +2.20UDC +.94FLC 92R  
GTPII +1864G

**Booth-Haven Classy Lady-Red**

72551270 Excellent-90 EEEVE 2E TL TD  
7-05 2x 355d 37830 3.9 1487 3.2 1216  
4-11 2x 305d 29060 3.7 1089 3.1 897  
Life: 1882d 158910 4.1 6530 3.2 5056

- Jr All-American R&W Winter Yrlg Heifer 2014
- Res All-American R&W Winter Yrlg Heifer 2014



BOOTH-HAVEN CLASSY LADY-RED EX-90 2E

2nd thru 11th Dams

**Milksource Cndr Lynn-Red-ET EX-90 EEEVE**

3-09 2x 332d 25260 4.2 1052 3.5 879

- Res Jr All-American Fall Yrlg Heifer 2012
- HHM Jr All-American Fall Calf 2011

**Wilstar-RS Tlt Limited-Red EX-94 EEEVE 2E**

3-07 2x 365d 37420 4.1 1519 3.3 1221

- Reserve All-American R&W Aged Cow 2011
- Reserve All-Canadian R&W Mature Cow 2011

**Wilstar-RS Kite Lover-Red EX-91 EEEVE 2E**

4-07 2x 365d 41700 3.9 1627 3.3 1376

**Wilstar-RS Rub Lazer-Red-TW EX-91 VEEVE 2E**

4-02 2x 365d 40920 3.7 1532 3.3 1356

Life: 1550d 135190 3.7 4954 3.3 4504

**WVA-Greystone M Lexus-ET EX-91 EEEVE 2E \*RC**

4-04 2x 365d 28490 3.1 890 3.0 842

**Hanover-Hill Charlylu-Red VG-85**

4-11 3x 365d 35320 4.1 1463 3.6 1280

Life: 2108d 164030 3.8 6183 3.6 5844

**Hanover-Hill-R Lulu-Red-ET EX-91 EEEEE 2E**

3-05 3x 365d 26620 3.9 1033 3.5 920

**C Hanoverhill Sheik Lulu-ET EX-CAN \*RC**

Life: 2849d 206369 3.9 8136 3.5 7196

**Tora Triple Threat Lulu EX-96 GMD DOM 11\***

3-04 2x 321d 22070 3.7 811

- Res All-Canadian Mature Cow 1981
- HM All-American 3-Yr-Old Cow 1978

**Ormsby Lougo Alta EX-90 GMD**

8-05 2x 365d 24550 3.7 900

28

MATT, ELIZABETH, CATHRYN & CHRIS GUNST  
N3687 30TH DR  
PINE RIVER, WI 54965  
920-987-5271

**LADINOSTAR SHOWTIM LASS-RED**

Registration Pending  
Born: March 1, 2023  
Spring Yearling



OCD LEAP OF FATE-RED-ET EX-91

**Jacobs Showtime-ET**

CAN 111576086 RC TC TY TV TL  
PTA -83 49M +65F +31P 82R 12/23  
PTA +2.65T +1.82UDC +1.57FLC 81R  
GTPI +2442G

**Ladinostar Alt Londyn-Red**

3229993059 Very Good-86 VG-MS @ 2-08  
2-02 2x 249d 26666 3.6 958 3.2 853 RIP



WILSTAR-RS TLT LIMITED-RED EX-94 2E

2nd thru 11th Dams

**OCD Leap Of Fate-Red-ET EX-91 EX-MS**

3-09 2x 365d 39249 3.7 1439 3.4 1287

**Wilstar-RS Tlt Limited-Red EX-94 EEEVE 2E**

3-07 2x 365d 37420 4.1 1519 3.3 1221

- Reserve All-American R&W Aged Cow 2011
- Reserve All-Canadian R&W Mature Cow 2011

**Wilstar-RS Kite Lover-Red EX-91 EEEVE 2E**

4-07 2x 365d 41700 3.9 1627 3.3 1376

**Wilstar-RS Rub Lazer-Red-TW EX-91 VEEVE 2E**

4-02 2x 365d 40920 3.7 1532 3.3 1356

Life: 1550d 135190 3.7 4954 3.3 4504

**WVA-Greystone M Lexus-ET EX-91 EEEVE 2E \*RC**

4-04 2x 365d 28490 3.1 890 3.0 842

**Hanover-Hill Charlylu-Red VG-85**

4-11 3x 365d 35320 4.1 1463 3.6 1280

Life: 2108d 164030 3.8 6183 3.6 5844

**Hanover-Hill-R Lulu-Red-ET EX-91 EEEEE 2E**

3-05 3x 365d 26620 3.9 1033 3.5 920

**C Hanoverhill Sheik Lulu-ET EX-CAN \*RC**

Life: 2849d 206369 3.9 8136 3.5 7196

**Tora Triple Threat Lulu EX-96 GMD DOM 11\***

3-04 2x 321d 22070 3.7 811

- Res All-Canadian Mature Cow 1981
- HM All-American 3-Yr-Old Cow 1978

**Ormsby Lougo Alta EX-90 GMD**

8-05 2x 365d 24550 3.7 900



29

WILLIAM KARRELS  
1125 DIXIE RD  
PORT WASHINGTON, WI 53074  
262-707-3998

**INTEGRITY SEAGIRLIE 801-ETS**

145558590  
Born: June 5, 2023  
Summer Yearling



INTEGRITY TS SEA-TALE-ET EX-94 3E

**Blondin Thunder Storm**

CAN 110296922 VG-85-CAN  
PTA +48M -27F -7P 97R 12/23  
PTA +3.38T +2.37UDC +1.17FLC 96R  
GTPI +1878G

**Integrity Mc Sea It Girl-ET**

143852035 Excellent-91 EEEVE TR TL TD  
5-05 2x 314d 23490 4.0 946 2.9 672  
3-06 2x 365d 21220 3.9 836 3.0 638  
2-03 2x 365d 21350 3.8 815 2.9 614

2nd Dam

**Integrity Sea-That Girl-ET**

3rd Dam

**Integrity TS Sea-Tale-ET** EX-94 EEEEE 3E  
6-03 2x 365d 32400 3.4 1115 2.8 915  
Life: 2479d 191060 3.5 6688 3.0 5640

4th Dam

**Integrity Mo Seamonster-ET** EX-93 EEEEE 3E  
5-08 2x 365d 37440 3.3 1237 3.1 1144  
Life: 2471d 186650 3.4 6390 3.1 5853

5th Dam

**Integrity Seadog** EX-93 EEEEE 4E  
7-04 2x 365d 29860 4.2 1265 3.1 924  
Life: 3585d 223430 3.9 8636 3.2 7063

6th Dam

**Integrity Sea-Cow-ET** VG-86 VG-MS  
4-03 2x 349d 24110 3.9 931 2.9 703  
Life: 1873d 125940 3.8 4786 3.0 3768

7th Dam

**Integrity Death Is A Star** GP-83 VG-MS  
2-02 2x 344d 22510 3.4 755 2.8 620

30

RACHEL & BRIAN MCCULLOUGH  
N2277 COUNTY ROAD OK  
JUDA, WI 53550  
608-934-1425

**ROCK-N-HILL-II MASTER COAST**

145622583  
Born: December 2, 2023  
Winter Calf



ROCK-N-HILL-II PHOENI COSMO EX-94 3E

**Golden-Oaks Master-ET**

3139216917 TR TP TC TL TD  
PTA -58M +9F -5P 96R 12/23  
PTA +3.56T +2.72UDC +.79FLC 96R  
GTPI +1971G

**Rock-N-Hill-II Denv Costume**

145117643 Very Good-86 @ 3-04  
2-01 2x 285d 17870 3.9 705 3.1 560

Maternal sister:

**Rock-N-Hill-II Saturn Comet** EX-92  
3-00 2x 315d 24357 4.2 1016 3.3 804

2nd Dam

**Rock-N-Hill-II Phoeni Cosmo** EX-94 EEEEE 3E  
3-11 2x 319d 24520 4.5 1092 3.6 874  
Life: 2163d 152450 4.3 6504 3.6 5436  
• Res Grand Champion WI District 6 Show 2017

3rd Dam

**Rock-N-Hill-II Compliment** VG-85 VG-MS  
2-00 2x 365d 25300 3.6 909 3.5 876

4th Dam

**Rock-N-Hill Citcat** VG-87 VG-MS  
3-01 2x 262d 22740 3.8 874 3.1 711

5th Dam

**Rock-N-Hill-II Copycat-ET** EX-90 VEVVE  
4-01 2x 365d 31290 3.8 1176 3.0 950

6th Dam

**Spirited Encore Countess** EX-92 EEEVE 3E DOM  
6-02 2x 365d 35240 3.7 1321 3.0 1049  
Life: 2220d 162850 3.8 6180 3.1 5020

7th Dam

**Spirited Mark Carmen** EX-90 EEEVV 2E GMD DOM  
4-05 2x 365d 33390 3.7 1241 2.9 959  
Life: 2133d 170060 3.6 6044 3.0 5087

31

DAWN IRWIN  
2274 1800TH ST  
BEASON, IL 62512  
217-871-8205

**IRWINDALE EYE CANDY MAPLE**

3275122785 TR TC TL TD A2/A2  
Born: June 4, 2023  
GTPI +2178G +3.14T +2.68UDC +1.36FLC  
*Summer Yearling*



IRWINDALE ATWOOD MICKEY EX-93

**MB-Luckylady Eye Candy-ET**

3234629820 TC TP TR  
PTA +387M +45F +26P 82R 12/23  
PTA +3.11T +2.65UDC +1.30FLC 80R  
GTPI +2549G

**Irwindale Unstopabull Mindy**

3213193189 Very Good-88 VEEVV RC TC TL TD  
1-11 2x 365d 28090 4.1 1159 3.1 870

*2nd thru 8th Dams*

**Irwindale Atwood Mimi** VG-88 EEEEE  
3-02 2x 313d 25110 4.3 1080 3.2 798  
**Irwindale Gold Chip Minnie** EX-91 EEEEE  
4-02 2x 365d 36960 3.4 1257 3.1 1141

*Maternal sister:*

**Irwindale Atwood Mickey** EX-93  
4-05 2x 365d 41990 3.8 1608 3.1 1300

- 1st Sr 3-Year-Old IL State Fair 2017

**Irwindale Bolton Myrna** EX-90 EEVVE 2E  
2-06 2x 365d 29200 3.8 1114 3.0 879  
Life: 1241d 103040 3.9 4005 2.9 2990

**Irwindale Dakotta Mickey** VG-85  
2-05 2x 365d 25180 3.3 835 3.1 775

**Irwindale Durham Mickey** EX-92  
3-04 2x 361d 27870 3.7 1043 3.1 859

**Irwindale Lee Maggie** EX-90 EX-MS  
3-01 2x 322d 32560 4.3 1402 3.0 993

**Hart-Lynn Aerostar Missy RC** VG-89 EX-MS  
6-02 2x 308d 24980 3.8 851 3.2 800  
Life: 1689d 120770 3.7 4445 3.1 3788

32

CALEB STEVEN HAMM  
N6767 US HIGHWAY 45  
NEW LONDON, WI 54961  
715-863-1142

**HAMMS-HILL MERLIN ECSTACY**

3259199651  
Born: September 3, 2023  
*Fall Calf*



HILROSE DOORMAN ELEANOR EX-93

**OCD Tropic Merlin-ET**

3223868228 TR TP TC TY TV TL TD  
PTA +868M +76F +50P 81R 12/23  
PTA +2.92T +2.02UDC +1.67FLC 80R  
GTPI +2727G

**Hilrose Chief Ellen**

3204898056 Very Good-85 @ 3-07  
2-00 2x 329d 31010 4.3 1348 3.0 938

*2nd Dam*

**Hilrose Beemer Electra** VG-88 VG-MS  
2-01 2x 365d 32170 3.5 1114 2.8 904

*Maternal sister:*

**Hilrose Doorman Eleanor** EX-93  
• 4th Jr 3-Year-Old WI Championship Show 2020\

*3rd Dam*

**Hilrose Hero Emily** EX-93 EEEEE 3E  
6-10 2x 365d 43770 4.2 1860 2.8 1241  
Life: 2644d 285480 4.0 11463 2.9 8242

*4th Dam*

**Budjon-JK Laurin Einslie-ET** EX-90 EEEVE  
3-06 2x 365d 36770 4.1 1502 3.0 1097

*5th Dam*

**Budjon-JK Linjet Eileen-ET** EX-96 4E GMD DOM  
5-06 2x 365d 44703 3.7 1647 3.3 1467  
Life: 2106d 194050 3.6 6935 3.4 6518

- Reserve All-American Aged Cow 2005

- All-American 5-Year-Old 2004

*6th Dam*

**Krull Broker Elegance** EX-96 3E GMD DOM \*TL  
5-07 2x 365d 40950 3.7 1522 3.3 1350  
Life: 2356d 183710 3.7 6878 3.4 6267

- HM All-American Aged Cow 1999 & 2000

- HM All-Canadian Mature Cow 1999

*Next 3 Dams EX*

33

DYLAN & CAMERON RYAN AND AUSTIN & JIM SCHMIDT  
N4067 TWIN OAKS DR  
FOND DU LAC, WI 54937  
920-923-3528

**RYAN-VU DOC REBEL**

3247085581  
Born: June 5, 2023  
Summer Yearling



RYAN-VU DOORMAN RISIN SHINE EX-90

**Woodcrest King Doc**

3132417775 Excellent-90 GM 12/21 TR TP TC TY TV  
PTA +1571M +66F +53P 99R 12/23  
PTA +3.22T +2.13UDC +1.97FLC  
GTPI +2784G

**Ryan-Vu Goldwyn Ricochet-ET**

3211549187 Very Good-85 @ 2-08

Maternal sister:

**Ryan-Vu Doorman Risin Shine EX-90**  
3-05 2x 305d 28630 5.0 1425 3.5 988  
• HM Jr All-American Fall Calf 2018

2nd thru 9th Dams

**Ryan-Geiger A Rising Star EX-94 EEEEE 3E**  
5-04 2x 365d 33000 4.5 1478 2.9 970  
Life: 2947d 247500 4.3 10743 3.1 7619

Maternal sister:

**Ryan-Geiger Durham Radiant EX-93 3E**  
7-05 2x 365d 31350 3.4 1051 3.1 971  
**Ms CCB Adolph Roxette EX-93 3E**  
7-06 2x 365d 41900 4.0 1671 2.8 1179  
Life: 2195d 185720 4.0 7494 3.0 5523  
• HM All-American Summer Yearling 2004  
• All-Wisconsin Summer Yearling 2004  
**Hanoverhill Rudol Rachel-ET VG-86 VG-MS**  
2-05 2x 365d 30380 3.9 1182 3.2 957  
**C Bond Haven Mark Roxy-ET EX-95 5E 5\***  
Life: 3272d 237820 3.7 8703 2.9 6995  
**Mil-R-Mor Roxette EX-90 EEEV GMD DOM 30\***  
Life: 2150d 121417 4.7 5725  
**C Glenridge Citation Roxy EX-97 4E GMD 6\***  
Life: 3620d 209784 4.5 9471  
**C Norton Court Model Vee EX-90 6\***  
Life: 4183d 218629 3.9 8581  
• All-American Produce of Dam 1977, 1978, 1979  
**Norton Court Reflection Val VG-85 5\***  
Life: 14 Lact 249583 3.7 9295

34

K&C-VIEW  
N324 COUNTY ROAD M  
HORTONVILLE, WI 54944  
920-779-0332 KRISTA LUEDTKE  
920-960-1449 CHAD RYAN

**RYAN-VU SDEKICK RIESLING-ET**

3272899629  
Born: April 9, 2023  
Spring Yearling



RYAN-GEIGER A RISING STAR EX-94 3E

**Walnutlawn Sidekick**

CAN 12508113 TR TY TV TL TD A2A2  
PTA -1257M +2F -11P 99R 12/213  
PTA +3.05T +2.36UDC +1.11FLC 98R  
GTPI +2155G

**Ryan-Vu Goldwyn Ravine-ET**

3211549178 Good Plus-82 @ 2-06 TR CD A2A2  
2-04 2x 322d 18209 4.2 767 3.4 623  
3-02 2x 141d 8742 3.7 323 3.0 262 RIP

Maternal sister:

**Ryan-Vu Doorman Risin Shine EX-90**  
3-05 2x 305d 28630 5.0 1425 3.5 988

2nd thru 9th Dams

**Ryan-Geiger A Rising Star EX-94 EEEEE 3E**  
5-04 2x 365d 33000 4.5 1478 2.9 970  
Life: 2947d 247500 4.3 10743 3.1 7619

Maternal sister:

**Ryan-Geiger Durham Radiant EX-93 3E**  
7-05 2x 365d 31350 3.4 1051 3.1 971  
**Ms CCB Adolph Roxette EX-93 3E**  
7-06 2x 365d 41900 4.0 1671 2.8 1179  
Life: 2195d 185720 4.0 7494 3.0 5523  
• HM All-American Summer Yearling 2004  
• All-Wisconsin Summer Yearling 2004  
**Hanoverhill Rudol Rachel-ET VG-86 VG-MS**  
2-05 2x 365d 30380 3.9 1182 3.2 957  
**C Bond Haven Mark Roxy-ET EX-95 5E 5\***  
Life: 3272d 237820 3.7 8703 2.9 6995  
**Mil-R-Mor Roxette EX-90 EEEV GMD DOM 30\***  
Life: 2150d 121417 4.7 5725  
**C Glenridge Citation Roxy EX-97 4E GMD 6\***  
Life: 3620d 209784 4.5 9471  
**C Norton Court Model Vee EX-90 6\***  
Life: 4183d 218629 3.9 8581  
• All-American Produce of Dam 1977, 1978, 1979  
**Norton Court Reflection Val VG-85 5\***  
Life: 14 Lact 249583 3.7 9295



35

KRESS-HILL DAIRY  
10623 COUNTY ROAD XX  
NEWTON, WI 53063  
920-207-6523 AMANDA KNOENER

**KRESS-HILL STARLITE-RED-ET**

3260841686  
Born: September 8, 2023  
GTPI +1608G +2.35T 12/23  
Fall Calf



KRESS-HILL SUNLOVE-RED VG-88

**Mr Blondin Warrior-Red-ET**

3139655530 TP TC TY TV TL  
PTA -851M -26F -18P 99R 12/23  
PTA +2.85T +1.45UDC +1.27FLC  
GTPI +1702G

**Kress-Hill Sunlove-Red**

3142582661 Very Good-88 EX-MS @ 3-05  
2-11 2x 305d 31250 4.0 1274 3.0 953  
1-11 2x 294d 21420 4.4 932 3.0 635  
• Nom Jr All-American R&W Junior 3-Year-Old 2021



MS KRESSHILL SUNKISS-RED-ET EX-90

Maternal sister to Sunkiss:

**Ms Kress-Hill Sapphire-Red-ET EX-92**

- All-American R&W Fall Calf 2018
- Res All-American Fall Yearling 2019

2nd thru 8th Dams

**Ms Kresshill Sunkiss-Red-ET EX-90 EX-MS**

3-01 2x 305d 31384 4.1 1234 3.1 958  
• Nom Jr All-American R&W 5-Year-Old 2021  
• Nom All-American R&W Junior 2-Year-Old 2018

**Siemers Destry Sunny-Red-ET EX-93 EEEEE 2E**

3-08 2x 305d 32900 3.7 1232 3.3 1084  
• 6x Junior All-American R&W Nominee

**Jerian Advent Sunny-Red-ET VG-85 VG-MS**

**Jerian Rmrkr Saffron-Red-ET EX-91 EEEEE GMD**

4-00 3x 365d 39590 3.2 1276 2.9 1132  
Life: 1160d 109330 3.5 3879 3.0 3286

**Jerian Milestone Sherry EX-94 4E GMD DOM \*RC**

6-00 3x 365d 49000 3.7 1797 2.8 1395  
Life: 4247d 413760 3.7 15379 3.0 13063

- All-Wisconsin 5-Year-Old 2000

**Jerian Rookie Sunshine EX-94 3E GMD DOM**

8-08 3x 365d 51870 3.7 1937 3.0 1555  
Life: 2855d 280990 4.0 11200 3.2 9009

- Res All-Wisconsin 125,000 Lb Cow 1998
- All-Wisconsin Produce of Dam 1998

**Berkshire-Valley Star Siss EX-93 5E GMD DOM**

8-11 2x 365d 48430 3.8 1848 2.9 1411  
Life: 4230d 363730 3.8 13986 3.1 11098

36

KRESS-HILL DAIRY  
10623 COUNTY ROAD XX  
NEWTON, WI 53063  
920-207-6523 AMANDA KNOENER

**KRESS-HILL SOLACE-RED**

3260841625  
Born: March 27, 2023  
GTPI +1994G +3.25T +2.68UDC +1.30FLC  
Spring Yearling



SIEMERS DESTRY SUNNY-RED-ET EX-93 2E

**Brookview Redlight-Red-ET**

144557907 EX-90 TC TP TY TV TL TD  
PTA -961M -49F -30P 95R 12/23  
PTA +2.20T +2.20UDC +.94FLC 92R  
GTPII +1864G

**Kress-Hill Solar-Red-ET**

3223369464 Very Good-85 @ 3-01  
2-03 2x 286d 25614 3.1 806 3.1 787 RIP

2nd thru 8th Dams

**Kress-Hill Sonic-Red-ET**

**Siemers Destry Sunny-Red-ET EX-93 EEEEE 2E**

3-08 2x 305d 32900 3.7 1232 3.3 1084  
• 6x Junior All-American R&W Nominee

**Jerian Advent Sunny-Red-ET VG-85 VG-MS**

**Jerian Rmrkr Saffron-Red-ET EX-91 EEEEE GMD**

4-00 3x 365d 39590 3.2 1276 2.9 1132  
Life: 1160d 109330 3.5 3879 3.0 3286

**Jerian Milestone Sherry EX-94 4E GMD DOM \*RC**

6-00 3x 365d 49000 3.7 1797 2.8 1395  
Life: 4247d 413760 3.7 15379 3.0 13063

- All-Wisconsin 5-Year-Old 2000

**Jerian Rookie Sunshine EX-94 3E GMD DOM**

8-08 3x 365d 51870 3.7 1937 3.0 1555  
Life: 2855d 280990 4.0 11200 3.2 9009

- Res All-Wisconsin 125,000 Lb Cow 1998
- All-Wisconsin Produce of Dam 1998

**Berkshire-Valley Star Siss EX-93 5E GMD DOM**

8-11 2x 365d 48430 3.8 1848 2.9 1411  
Life: 4230d 363730 3.8 13986 3.1 11098

37

NEHLS VALLEY  
N3365 LEVEL VALLEY RD  
HUSTISFORD, WI 53034  
920-253-9923

**NEHLS-VALLEY DETECT PROMISE**

3271358008  
Born: December 1, 2023  
*Winter Calf*



NEHLS-VALLEY DURHAM PEONY EX-93 2E

**Blondin Detective-ET**

CAN 120781841 TC TY TV TL TD A2/A2  
PTA +1222M +40F +36P 81R 12/23  
PTA +3.38T +2.50UDC +1.57FLC 80R  
GTPI +2498G

**Nehls-Valley Brave Pilot**

3231685131 Very Good-87 VG-MS @ 2-11  
2-01 2x 298d 26120 3.4 876 3.0 771  
*'Will be scored on March 23rd, exped to go EX!'*

*2nd thru 12th Dams*

**Nehls-Valley Gld Chip Paris** EX-91 EEVVE  
7-11 2x 293d 34900 3.8 1319 2.8 989  
Life: 2030d 185590 3.8 7087 2.9 5473  
**Nehls-Valley Milln Promis** VG-87 VG-MS  
4-05 2x 323d 24650 3.8 939 2.9 725  
**Nehls-Valley Titanic Pledge** EX-92 EEVVE 2E  
7-00 2x 352d 40570 3.5 1409 3.0 1233  
Life: 2312d 212400 3.6 7603 3.0 6477  
**Nehls-Valley Durham Peony** EX-93 EEEEE 2E  
6-08 2x 365d 25490 3.6 927 2.9 747  
Life: 1710d 118530 3.6 4283 3.0 3566  
**Nehls-Valley Dorian Pennie** VG-88 VG-MS  
4-06 2x 345d 29390 4.1 1202 3.2 937  
**Nehls-Valley B-Star Peachey** VG-85  
4-06 2x 351d 21800 4.3 933 3.4 739  
**Nehls-Valley Valor Pinky** VG-88 VEVE  
6-05 2x 365d 24770 4.0 980 3.0 741  
Life: 1742d 109620 3.9 4285 3.0 3257  
**Nehls-Valley Bova Peony** EX-90 EEEE  
6-08 2x 365d 23810 3.6 849 2.9 686  
Life: 1698d 101140 3.4 3453 2.8 2845  
**Nehls-Valley Tempo Phlox** GP-83 VG-MS GMD  
2-06 2x 307d 10410 4.1 427  
**Nehls-Valley Boot Pansy** VG-85  
4-05 2x 365d 15760 4.1 639  
**Laneless American Leader Daisy** VG-86 VG-MS  
6-04 2x 305d 16230 3.3 530

38

KRISTA LUEDTKE  
N324 COUNTY ROAD M  
HORTONVILLE, WI 54944  
920-779-0332

**DREAMHAVEN HAS ALL**

Registration Pending  
Born: December, 2023  
*Winter Calf*



DREAMHAVEN GOLD CHIP REVA VG-87

**Duckett Pftc Has It All-ET**

3235342391 TC TP TR  
PTA 2723M +69F +56P 82R 12/23  
PTA +2.85T +2.21UDC +1.55FLC 81R  
GTPI +2847G

**Dreamhaven Gold Chip Reva**

3124609735 Very Good-87 VG-MS  
6-09 2x 365d 31603 4.0 1264 3.3 1039  
Life: 1614d 111680 4.4 4874 3.5 3875  
*Great Granddam of:*

**Dreamhaven Tadoo Regret**

• *Nom Jr All-American Spring Calf 2023*



DREAMHAVEN TROPIC RIVIERA

*Maternal sisters to Winter Calf*

**Dreamhaven Tropic Riviera**

- *Nom All-American Fall Yearling 2022*
- *Nom Jr All-American Fall Yearling 2022*

**Dreamhaven Chrome Rhetoric** EX-90 EX-MS

**Dreamhaven Crush Rexha** VG-87 VG-MS

*2nd thru 8th Dams*

**Dreamhaven Palermo Rave-ET** EX-90 EEVVE  
3-03 2x 305d 30630 3.4 1044 3.1 935  
**K&C-View Best Rascal** VG-87 VG-MS  
3-04 2x 365d 37360 3.6 1357 3.0 1128  
**K&C-View Integrity Risky** EX-90 EX-MS  
4-02 2x 343d 37200 3.7 1394 2.8 1059  
Life: 1275d 113730 3.8 4323 3.0 3385  
**K&C-View Storm Roz** EX-93 2E GMD DOM  
7-04 2x 365d 50890 3.7 1883 2.8 1446  
Life: 1325d 151109 3.8 5702 2.9 4430  
**Mistvale Jed Rozell** EX-91 EEVVE GMD DOM  
3-08 2x 365d 37150 3.8 1424 3.0 1108  
Life: 1244d 117820 3.8 4535 3.2 3822  
**Mistvale Tesk Roz** VG-87 VG-MS GMD DOM  
3-03 2x 365d 31730 3.3 1060 3.3 1040  
Life: 1727d 130220 3.8 4884 3.3 4307  
**Mistvale Mark Robyn** VG-85 GMD DOM  
4-07 2x 319d 32670 3.6 1192 3.2 1050  
Life: 1932d 159410 3.4 5490 3.3 5245

39

SYNERGY FARM LLC  
W2285 COUNTY ROAD S  
PULASKI, WI 54162  
920-822-4424 JAY JAUQUET

**SYNERGY ARBOL-RED**

3278720689

Born: December 2, 2023

Winter Calf

**Trent-Way-JS Rompen-Red-ET**

3200914543 TP TC TY TV TL  
PTA +1486M +39F +38P 85R 12/23  
PTA +2.20T +2.29UDC +1.21FLC 81R  
GTPI +2634G

**Synergy Echos Of Autumn-Red**

3209086284 Very Good-87 VVVVV @ 4-00  
3-00 3x 365d 34940 4.4 1532 3.5 1239  
2-00 3x 309d 26200 4.1 1064 3.4 879

2nd thru 14th Dams

**Synergy Pat Attica** VG-86 RC  
3-07 3x 314d 38890 3.1 1199 3.1 1191  
Life: 1132d 128330 3.3 4268 3.2 4050  
**Synergy Roxbury Amberly** VG-85 VG-MS RC  
3-11 3x 324d 36440 4.7 1696 3.3 1197  
**Synergy Larson Amber** GP-83 VG-MS  
3-10 3x 305d 32710 4.0 1322 2.9 952  
Life: 1273d 124878 4.2 5241 3.1 3865  
**Synergy Destry Assure-ET** EX-91 EEVVE RC  
**Synergy Lawn Boy Amelia-ET** EX-90 EVEEE RC  
4-01 3x 365d 33120 4.7 1543 3.2 1073  
**Wilstar-RS Outside Angie-ET** VG-86 GMD  
4-01 2x 365d 26100 4.4 1138 3.3 855  
**Wilstar-RS Rud Amy-ET** EX-91 2E GMD DOM  
5-04 2x 365d 46280 4.4 2018 3.2 1480  
**Dreamstreet Enhancer Alicia** EX-94 3E GMD DOM  
Life: 3559d 224670 4.4 9974 3.1 7072  
**Dreamstreet Triple Ali-Red-ET** EX-90 EVEE  
5-02 2x 365d 24380 3.9 962 3.4 841  
**Cha-Liz R Maple B Ann** EX-91 EEEE 2E  
7-10 2x 365d 23290 3.9 909  
**Cha-Liz F Mini Ann B** EX-92 3E  
7-09 2x 305d 19080 3.7 712  
**Cha-Liz P V Ann Adeu B** EX-92 VEVE 2E  
Life: 3200d 196887 3.7 7371  
**Wenron Adeu Ann Champion B** EX-91 3E GMD  
Life: 3600d 196626 3.7 7187

40

K & K KROHLOW AND B & P PRODELL  
W4203 SHADY RD  
BLACK CREEK, WI 54106  
920-595-0396

**TOWNLINEACRE ST JAX-RED**

3264164242

Born: March 1, 2023

Spring Yearling

**Jacobs Showtime-ET**

CAN 111576086 RC TC TY TV TL  
PTA -83 49M +65F +31P 82R 12/23  
PTA +2.65T +1.82UDC +1.57FLC 81R  
GTPI +2442G

**Townlineacre RR Josie-Red**

3231005760 Very Good-85 VG-MS @ 2-02  
1-11 3x 276d 16513 4.1 671 3.2 527 RIP

2nd thru 13th Dams

**Townlineacre Diamnd Jillian** EX-90 EEVVE 2E  
4-07 3x 319d 30070 4.8 1447 3.0 897  
**T-A-S Emphasis Jill** VG-88 VG-MS  
3-03 2x 305d 29870 3.9 1176 3.0 884  
**Kingsmill Laurin Jacklyn-ET** VG-85 VG-MS  
4-02 2x 305d 31490 3.9 1242 2.9 910  
**Ocean-View Derry Joules** EX-93 EEEEE 2E  
2-05 3x 365d 30010 4.5 1342 3.2 958  
**Ocean-View Durham Jewel**  
130240547 Excellent-91 VEVVE 2E GMD DOM \*CV  
3-06 3x 365d 39225 3.2 1262 3.4 1351  
• 1st Jr 3-Yr-Old Cow Western Sprg/Nat 2003  
**Ocean-View Rudolph Jewel-ET** VG-85 GMD DOM  
2-11 2x 365d 32150 3.6 1157 3.4 1105  
**Maspringhill Joy-ET** VG-86 GMD DOM  
4-09 2x 365d 37620 4.7 1763 3.1 1154  
**Langacres Cleitus Jewel-ET** EX-93 GMD DOM  
7-11 2x 365d 41220 3.3 1342 2.8 1156  
Life: 2455d 181330 3.9 7114 3.1 5644  
**Langacres Mars Holly** EX-90 GMD DOM  
3-06 2x 365d 31310 3.9 1230 2.8 891  
**Langacres Glendell Heather** EX-91 3E GMD DOM  
Life: 2508d 181310 3.9 7039 2.9 4518  
**Langacres Elevation Hope** EX-91 2E GMD DOM  
Life: 3562d 205060 4.4 9093 3.0 3904  
**Dojimar Reflection Hope** VG-88 DOM  
3-09 2x 305d 18240 4.0 732



OCEAN-VIEW DERRY JOULES EX-93 2E



41

CALLIE KROHLOW & GENAVIEVE KNAUP  
W8614 STEVENSON DR  
POYNETTE, WI 53955  
920-639-5500

**HAMMERTIMEGK ALT DEMI-RED**

3247835366  
Born: September 5, 2023  
Fall Calf



MS DELICIOUS APPLE-RED EX-94 2E

**Farnear Altitude-Red-ET**  
3128013348 TC TY TV TL TD  
PTA +121M +12F +13P 99R 12/23  
PTA +2.99T +2.57UDC +1.42FLC  
GTPI +2180G

**Le-O-La Analyst Danni-Red**  
3234325648



KHW REGIMENT APPLE-RED-ET EX-96 4E DOM

2nd thru 10th Dams  
**Le-O-La Awesome Danica-ET** EX-92 VEEEE RC  
4-07 2x 365d 26680 4.2 1131 3.3 886  
**Hahncrest Atw Danica-ET** RC  
**Ms D Apple Dreamer-ET** EX-90 EX-MS RC  
4-03 2x 365d 28030 4.2 1178 3.1 870  
Life: 2088d 124870 4.2 5229 3.2 3986  
**Ms Delicious Apple-Red-ET** EX-94 EEEEE 2E  
7-02 2x 365d 46510 4.0 1844 3.3 1512  
• Reserve All-American R&W 125,000 Lb Cow 2015  
**KHW Regiment Apple-Red-ET** EX-96 4E DOM CV  
9-01 2x 365d 36750 4.3 1582 3.3 1211  
Life: 2898d 240640 4.7 11394 3.7 9013  
• Res All-American R&W 125,000 Lb Cow 2014  
• All-American R&W 125,000 Lb Cow 2013  
• All-American R&W Aged Cow 2011  
• Grand Champion International R&W Show 2011  
• Res All-Canadian R&W Senior Cow 2009  
• HHM All-American Jr 3-Year-Old 2007  
• Unanimous All-American Jr 2-Year-Old 2006  
**Kamps-Hollow Altitude-ET** EX-95 2E DOM RC  
7-00 2x 365d 39690 4.7 1849 3.5 1385  
**Clover-Mist Alisha-ET** EX-93 3E DOM  
Life: 2999d 226470 4.7 10659 3.6 8149  
**Clover-Mist Augy Star-ET** EX-94 4E DOM  
Life: 2486d 206250 4.7 9793 3.5 7187  
**D-R-A August** EX-96 4E DOM  
Life: 3443d 190200 4.4 8281 3.5 4818  
• Nominated All-American Aged Cow 1986

42

TOWNLINE ACRES  
W17584 CHURCH RD  
BIRNAMWOOD, WI 54414  
715-573-9486

**WINTER CALF-RED**

Born: January 1, 2024  
Winter Calf



KHW REGIMENT APPLE-RED-ET EX-96 4E DOM

**Hodglynn Maximum-Red**  
CAN 14156509  
PTA -56M +2F -8P 82R 12/23  
PTA +2.02T +1.92UDC +1.12FLC 80R  
GTPI +2038G

**Townlineacre Athena-Red-ET**  
3231005783 CV TC TL TD

2nd Dam  
**Apple-Pts Amazon-Red-ET** EX-91 EEEVE CV  
4-03 3x 352d 31120 4.6 1436 3.1 976  
3rd Dam  
**KHW Regiment Apple-Red-ET** EX-96 4E DOM  
Life: 2898d 240640 4.7 11394 3.7 9013  
• Res All-American R&W 125,000 Lb Cow 2014  
• All-American R&W 125,000 Lb Cow 2013  
• All-American R&W Aged Cow 2011  
4th Dam  
**Kamps-Hollow Altitude-ET** EX-95 2E DOM RC  
7-00 2x 365d 39690 4.7 1849 3.5 1385  
Life: 1844d 144460 4.4 6295 3.7 5288  
5th Dam  
**Clover-Mist Alisha-ET** EX-93 3E DOM  
8-07 2x 365d 36920 4.2 1553 3.4 1258  
Life: 2999d 226470 4.7 10659 3.6 8149  
6th Dam  
**Clover-Mist Augy Star-ET** EX-94 4E DOM  
7-10 2x 365d 43140 5.0 2136 3.3 1421  
Life: 2486d 206250 4.7 9793 3.5 7187  
7th, 8th & 9th Dams  
**D-R-A August** EX-96 4E DOM  
Life: 3443d 190200 4.4 8281 3.5 4818  
• Nominated All-American Aged Cow 1986  
**D-R-A Ideal Precious Leader** EX-90 2E  
Life: 2456d 133250 4.0 5308  
**D-R-A Princess Lad Leader** EX-90 3E  
9-05 2x 305d 19160 4.2 809

43

MEAD MANOR  
N6785 MOEDE LANE  
ALGOMA, WI 54201  
920-255-0937 ROBBIE MOEDE  
920-255-0021 MICHAEL MOEDE

**MEAD-MANOR ALT AMAL-RED-ET**

3251682634 TC TL TD A1A2  
Born: December 3, 2022  
GTPI +1692G +2.31T +1.99UDC 12.23  
*Winter Yearling*



MEAD-MANOR ABS ADRIAN-ET EX-93 2E RC

**Mr Affection Analyst-Red-ET**

3136496608 TC TP  
PTA +55M -31F -22P 98R 12/23  
PTA +2.09T +1.62UDC +1.18FLC 97R  
GTPI +1802G

**Mead-Manor ABS Adrian-ET**

142955905 Excellent-93 EEEVE 2E RC  
7-01 3x 365d 44700 3.6 1600 3.0 1362  
5-03 3x 335d 37790 3.5 1336 3.2 1205  
4-03 3x 315d 34850 3.5 1227 3.1 1071  
2-00 3x 365d 29190 3.4 995 3.2 926  
Life: 1603d 166610 3.5 5890 3.1 5243



BVK ATWOOD ABILENE-ET EX-93 2E

*2nd Dam*

**BVK Atwood Abilene-ET** EX-93 EEEEE 2E  
5-10 3x 365d 39510 3.9 1537 3.0 1191  
Life: 1265d 112400 3.9 4390 3.2 3582

*3rd Dam*

**Ms Kingstead Chief Adeen-ET** EX-94 2E DOM 9\*  
3-05 2x 310d 30180 4.0 1209 3.6 1077

- *Nom All-American Jr 3-Year-Old 2000*
- *Nom All-American 4-Year-Old 2001*
- *Member All-American Produce '00 & '01*

*4th Dam*

**C Aitkenbrae Starbuck Ada** EX-94 2E DOM 4\*  
13-8 2x 365d 25150 3.0 764 3.4 843

- *All-American Produce of Dam 2000, 2001*
- *All-American 3-Year-Old 1990*

44

JACOB BETLEY  
W1630 REDWOOD DR  
PULASKI, WI 54162  
920-822-5402

**BETLEY CRUSH ALICE**

3239854037 TR TP TC TL TD A1/A2  
Born: March 6, 2023  
GTPI +2148G +3.45T +2.83UDC +1.39FLC  
*Spring Yearling*



BKB AMANDA-ET EX-92 GMD DOM

**Oh-River-Syc Crushabull-ET**

3135145001 TR TP TC TY TV  
PTA +216M -20F +4P 99R 12/23  
PTA +3.45T +2.83UDC +1.39FLC  
GTPI +2148G

**Betley Tatoo Alexa**

3223373250 Good Plus-84 VG-MS @ 3-01  
2-03 2x 337d 25544 3.8 935 3.2 802

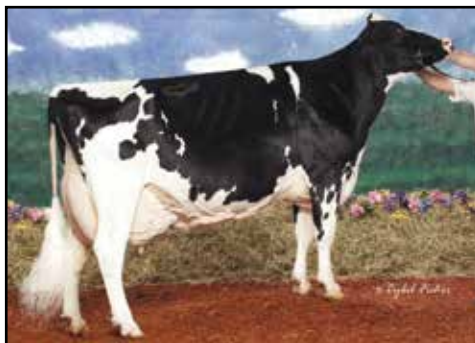

SHOREMAR S ALICIA-ET EX-97 3E 12\*

*2nd Dam*

**Jauquet On Point Amore** VG-87 VG-MS

*3rd Dam*

**BKB Amanda-ET** EX-92 EEEVE GMD DOM  
4-03 3x 365d 41480 5.0 2082 3.3 1357

*4th Dam*

**Shoremar S Alicia-ET** EX-97 EEEEE 3E BL 12\*  
8-11 2x 365d 38250 4.3 1650 3.3 1270

- *HHM All-Time All-American 5-Yr-Old Cow*
- *HHM All-American 125,000 Lb. Cow 2005*
- *Res All-American Aged Cow 2004*
- *All-American Aged Cow 2003*
- *HHM All-American Aged Cow 2002*
- *Res All-Canadian Mature Cow 2002*
- *All-American 5-Yr-Old Cow 2000*
- *All-Canadian 5-Yr-Old Cow 2000*
- *All-Canadian 4-Yr-Old Cow 1999*
- *All-Canadian Jr 2-Yr-Old Cow 1997*

*5th Dam*

**C Aitkenbrae Starbuck Ada** EX-94 2E DOM 4\*  
Life: 6 Lact 137732 3.4 4749 3.4 4647

- *All-American Produce of Dam 2000, 2001*
- *All-American 3-Yr-Old Cow 1990*
- *Res All-Time All-American Sr 3-Yr-Old*

45

CHLOE KINNARD  
E2733 COUNTY ROAD S  
CASCO, WI 54205  
920-255-6225

**CK-HORIZONS BURNING IT UP**

3231723665  
Born: December 2, 2023  
*Winter Calf*



VRIESDALE CONTROL BETHANY EX-94 3E

**Blondin Thunder Storm**

CAN 110296922 VG-85-CAN  
PTA +48M -27F -7P 97R 12/23  
PTA +3.38T +2.37UDC +1.17FLC 96R  
GTPI +1878G

**Duckett Impression Bliss**

320984169 Good Plus-82 @ 4-04

*2nd Dam*

**Vriesdale Control Bethany EX-94 EEEEE 3E**

7-01 2x 342d 25690 4.1 1054 3.3 837

Life: 1665d 128530 4.1 5209 3.3 4191

- *Nom Jr All-American Production Cow 2022*
- *6th Production Cow International Jr Show 2022*
- *2nd Aged Cow Mideast Spring National 2021*

*3rd Dam*

**Vriesdale Goldwyn Barbi-ET VG-87 EVVV-CAN**

3-10 2x 365d 31327 3.9 1208 3.5 1089

*4th Dam*

**Lenmyr Majesty Basil EX-90-CAN 5\***

4-00 2x 365d 23294 3.9 899 3.2 754

*5th Dam*

**Lenmyr Juror Barb VG-88-CAN**

5-10 2x 365d 32774 3.3 1074 3.1 1012

Life: 4 Lacs 104110 3.5 3649 3.1 3272

- *1st 5-Year-Old Dundas 2002*

*6th Dam*

**Lenmyr Lincoln Coleen VG-85-CAN 1\***

6-09 2x 365d 26872 4.1 1100 3.3 877

Life: 6 Lacs 121804 3.9 4709 3.4 4107

*7th Dam*

**Lenmyr He Man Sally VG-88-CAN 3\***

4-07 2x 365d 21997 4.2 935 3.4 739

Life: 6 Lacs 112801 4.1 4608 3.3 3724

46

DYLAN & CAMERON RYAN  
N4067 TWIN OAKS DR  
FOND DU LAC, WI 54937  
920-923-3528

**RYAN-VU HANIKO STATIC**

3247085582  
Born: September 1, 2023  
*Fall Calf*



PYRAMID GOLDWYN SHIMMER-ET EX-94 3E

**Siemers Lambda Haniko-ET**

3144882592 TC TY TV TL TD  
PTA +246M +39F +32P 94R 12/23  
PTA +3.55T +3.30UDC +1.39FLC 92R  
GTPI +2589G

**Ryan-Vu Tstruck Stardom**

3228657950  
*'Will be scored March 18, 2024'*

*2nd thru 13th Dams*

**Ryan-Vu Dempsey Scensi-ET VG-87 VG-MS**

3-05 3x 286d 22380 4.3 971 3.5 776

**Pyramid Goldwyn Shimmer-ET EX-94 EEEEE 3E**

7-04 2x 345d 33240 5.7 1884 2.9 975

Life: 2686d 228610 4.9 11091 3.2 7268

- *Nom Junior All-American 5-Year-Old 2012*
- *Res Sr Champion Midwest Sprng/Nat Show 2012*
- *All-Wisconsin Senior 3-Year-Old 2010*
- *Int Champ WI Championship Show 2010*

**Thorncrest Pure Silk-ET VG-85**

2-04 2x 338d 18990 4.1 775 3.4 651

**Thorncrest SD Sioux EX-92 EEEVE 4E**

Life: 2339d 169190 4.5 7597 3.2 5460

**Thornstead Marathon Sammy EX-90 3E**

Life: 2430d 181020 4.9 8895 3.7 6738

**Thornview Dutchoe Sandy VG-86 VG-MS**

4-05 2x 288d 17180 3.9 664 3.6 614

**Ronnybrook Valiant Sofia-ET EX-90 EEEV 2E**

Life: 2107d 127300 3.9 4951 3.4 4359

**VT-Pond-View Matt Stacey EX-91 4E DOM**

Life: 2600d 151030 3.8 5780

**VT-Pond-View Round Oak Sue EX-91 EEEV 2E**

Life: 2183d 119240 3.9 4654

**VT-Pond-View Fury Sally VG-86**

5-08 2x 279d 14320 4.4 626

**VT-Pond-View Forty-Niner Sonia EX-90 EVEE**

7-04 2x 346d 17390 4.1 715

**Metcalfs Shamrock Tila VG-86 VVVV**



47

MELL-VIEW FARMS  
W9601 RICHARDS RD  
LODI, WI 53555  
608-575-2009

**MELL-VIEW UNIX FABULOUS**

3247835371

Born: December 1, 2023

**Croteau Lesperron Unix-ET**

CAN 107567492 EX-96 TR TP TE TY TV  
PTA +690M +21F +13P 99R 12/23  
PTA +2.17T +2.01UDC +.11FLC  
GTPI +2304G

**Mell-Woodsa Brokaw 2030-F**

3133499152 Excellent-91 EEVEE 2E  
6-02 2x 288d 31900 4.1 1313 3.3 1058

2nd thru 9th Dams

**Mell-Woodsa Guthrie 1671F GP-81**

3-00 2x 305d 33860 3.9 1313 3.1 1034

**Mell-Woodsa Altitude F1188 GP-82**

2-00 2x 336d 25290 4.1 1047 2.9 744

**Mell-Woodsa Carisma Finola GP-83**

3-03 2x 296d 23870 4.4 1049 2.9 693

**Mell-Woodsa Morty Fern VG-85**

6-00 2x 350d 33950 3.8 1301 2.7 929

**Mell-Woodsa Emory Farrah EX-93 EEEEE 3E**

4-06 2x 365d 33030 4.2 1385 3.1 1019

Life: 2478d 180280 4.1 7307 2.9 5279

**K&Y-Hill Secret Fayette-ET GP-83 VG-MS**

4-08 2x 365d 26500 4.1 1093 3.4 914

**Miss Darleen Marlene-ET EX-94 3E GMD DOM**

4-00 2x 365d 42900 4.2 1786 2.9 1247

Life: 2211d 178674 4.1 7329 3.2 5658

**Burwood Elevation Darleen EX-94 GMD DOM**

48

HARDSCRABBLE FARMS  
19303 125TH AVE  
JIM FALLS, WI 54748  
715-828-9624

**HARDSCRABBLE WARR META-RED**

3268504128

Born: December 1, 2023

Full suster:

**Hardscrabble Warr Mianna-Red**

• 4th Fall Calf WI District 1 Show 2023

**Mr Blondin Warrior-Red-ET**

3139655530 TP TC TY TV TL  
PTA -851M -26F -18P 99R 12/23  
PTA +2.85T +1.45UDC +1.27FLC  
GTPI +1702G

**Hardscrabble Mcho Marla-Red**

3208487360 Very Good-88 EX-MS @ 3-07  
3-00 3x 343d 30630 4.1 1268 3.4 1042  
2-00 3x 299d 28140 3.8 1081 3.3 916

3rd Dam

**Hardscrabble Prince Mel-Red VG-85 VG-MS**

3-02 3x 341d 33730 3.7 1252 3.3 1111

**Kat-Lin Pir Macho-P-Red-ET**

3136953935 PC TY TV TL TD  
PTA +209M -11F +16P 97R 12/23  
PTA +1.15T +2.16UDC -.06FLC GTPI +2128G

**Hardscrabble Dback Mara**

3143182645 Very Good-87 VG-MS RC  
3-03 3x 365d 32260 4.6 1476 3.6 1169  
2-02 3x 334d 24970 4.4 1087 3.5 873

49

ANDREW & LYNETTE BUTTLES  
5027 STATE HIGHWAY 81  
LANCASTER, WI 53813  
608-723-4713

**STONE-FRONT ARCH IVANNA-RED**

3268524595

Born: December 8, 2023

**Farnear Architect-ET**

3214251590 RC TC  
PTA +285M +3F +12P 82R 12/23  
PTA +3.85T +3.28UDC +2.01FLC 80R  
GPTI +2346G

**Stone-Front Intuition-Red**

3204055796 Very Good-86 VG-MS @ 3-06

2nd thru 8th Dams

**Stone-Front Applecrisp IceVG-86 VG-MS**

3-05 3x 290d 30060 4.4 1319 3.2 968

**Stone-Front Golden Icestorm VG-85 VG-MS**

4-04 3x 335d 28790 5.6 1612 3.3 950

Life: 1338d 106310 5.2 5519 3.3 3458

**Stone-Front Marsh Ice EX-90 EEVVE**

6-07 2x 365d 32600 3.8 1239 3.2 1040

Life: 1782d 155410 3/7 5750 3.1 4870

**Stone-Front Roy Igloo GP-80**

2-02 2x 365d 18410 4.3 796 3.4 630

**Stone-Front Dur Icicle-ET VG-85 VG-MS**

3-02 2x 365d 32220 4.0 1299 3.1 998

**Sherwyn Merrill Inga-ET EX-92 EEVEE 3E**

4-03 2x 365d 34860 3.6 1266 2.8 959

Life: 2207d 172110 3.8 6516 2.8 4795

**Sandwater Bstar Ieva-ET VG-85 GMD DOM**

Life: 2067d 140610 3.6 5114 3.1 4316

Next four dams Very Good!

50

JAMES SATTLER  
W2136 BEECHNUT LANE  
POY SIPPI, WI 54967  
920-987-5049

**POY-SIPPI DOC STORMY**

3215447596  
Born: June 11, 2023  
Summer Yearling

**Woodcrest King Doc**

3132417775 Excellent-90 GM 12/21 TR TP TC TY TV  
PTA +1571M +66F +53P 99R 12/23  
PTA +3.22T +2.13UDC +1.97FLC  
GTPI +2784G

**Poy-Sippi Stormy Fever**

3136717876 Good Plus-84  
5-11 2x 305d 30750 3.9 1202 3.1 946  
4-11 2x 277d 29430 3.7 1088 3.1 900  
2-04 2x 365d 27690 4.2 1173 3.2 899  
3-09 2x 305d 25630 4.2 1071 3.1 787  
Life: 1330d 117280 4.0 4711 3.1 3671

*2nd thru 8th Dams*

**Poy-Sippi Midnite Septstorm GP-83**  
5-10 2x 365d 36340 4.5 1648 3.2 1149  
**Poy-Sippi Finley BS Mid 9 VG-85**  
5-05 2x 365d 23060 3.6 821 3.4 818  
Life: 2560d 128170 3.7 4689 3.4 4400  
**Poy-Sippi BW Elton MD9 VG-86 VG-MS**  
5-06 2x 365d 27310 3.3 913 3.1 842  
Life: 1891d 107290 3.4 3602 3.2 3465  
**Poy-Sippi Elton Lead Mid VG-87 VVVV**  
5-08 2x 321d 25540 3.4 861 3.1 803  
**Poy-Sippi Lead Mid 9-ET VG-86 VG-MS**  
5-01 2x 365d 22420 3.7 838 2.9 646  
**Poy-Sippi Midnight-ET VG-86 VG-MS DOM**  
3-03 2x 322d 22640 4.6 1043 3.1 707  
**Poy-Sippi Val Ele Pioneer VG-87 GMD DOM**  
8-06 2x 305d 25710 4.1 1044 2.8 712  
Life: 1525d 125610 4.0 5029 2.8 3488

51

BILLY ZEIMET  
W10016 FIR RD  
NEW LONDON, WI 54961  
608-609-2601

**B-LONG RESOLUTE-RED**

Registration Pending  
Born: September 6, 2023

**Farnear Altitude-Red-ET**

3128013348 TC TY TV TL TD  
PTA +121M +12F +13P 99R 12/23  
PTA +2.99T +2.57UDC +1.42FLC  
GTPI +2180G

**B-Long R-Ravish-Red**

145126443 Good Plus-83 @ 2-10  
1-10 2x 304d 25500 4.4 1131 3.5 882

*2nd Dam*

**B-Long Attico Rave-Red VG-88 VG-MS**  
4-04 2x 365d 43860 3.5 1526 3.1 1353  
Life: 1267d 131380 3.8 4936 3.3 4274

*3rd Dam*

**B-Long Ravenous GP-82 RC**

*4th Dam*

**B-Long Raveen-Red EX-90 EEEEE**  
4-07 2x 365d 36230 4.0 1458 3.1 1127  
Life: 1179d 110100 3.8 4203 3.1 3371

*5th Dam*

**B-Long Reva EX-90 EX-MS**  
5-08 2x 365d 41380 3.5 1440 2.9 1206  
Life: 1613d 157150 3.6 5669 3.0 4674

52

**DONATION CALF FOR CALF PROJECT SCHOLARSHIP FUND**

BAKAKE ACRES INC  
N5271 MADDEN RD  
NEW LONDON, WI 54961  
920-538-1183 GRADY AUER

**BAKAKE-ACRES FCHOICE 2907**

3274520048  
Born: September 21, 2023  
Fall Calf

**Siemers Fitter Choice-ET**

3204593881 TR TE TC TY TV A2/A2  
PTA +548M +13F +24P 84R 12/23  
PTA +4.24T +3.22UDC +2.45FLC 81R  
GTPI +2429G

**Sonnek-Acre Skywalker 2117**

3216876503 Good Plus-80 @ 2-10  
1-10 3x 296d 16850 5.1 860 3.7 626  
2-09 2x 104d 9327 5.3 501 3.6 333 RIP

*2nd Dam*

**Sonnek-Acre Prophecy Carla VG-85 VG-MS**  
3-11 2x 365d 36816 4.0 1473 3.3 1228

*3rd Dam*

**Sonnek-Acre Mogul Carmel VG-86 VG-MS**  
4-05 2x 305d 29260 3.2 947 3.2 934

*4th Dam*

**Larcrest Carmelo VG-85**  
5-08 2x 305d 27150 4.6 1248 3.3 906

*5th Dam*

**Larcrest Carlina-ET GP-82**  
2-08 2x 299d 20670 4.7 965 3.5 728

*6th Dam*

**Larcrest Cosmopolitan VG-87 GMD DOM**  
2-04 2x 365d 30930 4.1 1261 3.4 1061

53

REBEKAH & MILES SCHRAUFNAGEL  
N11136 COUNTY HIGHWAY Z  
MAYVILLE, WI 53050  
920-212-0537

**LEDGE-WAY J LITE MY FIRE-ET**

3279239115  
Born: June 23, 2023  
Summer Yearling



LEDGE-WAY BEEMER LITEMEUP EX-95 2E

**Peak Jagger-ET**

3205436591 TR TP TE TC TY  
PTA -171M +43F +17P 89R 12/23  
PTA +3.65T +2.81UDC +1.90FLC 86R  
GTPI +2565G

**Ledge-Way Beemer Litemeup**

3143164381 Excellent-95 EEEEE 2E TR TC  
3-02 2x 305d 27740 3/5 961 3.0 841

- HM All-American Sr 3-Year-Old Cow 2021
- 3rd Sr 3-Year-Old International Show 2021
- HM Int Champion WI Championship 2021

2nd Dam

**Sunny-Valley Aftshk Lacy** EX-91 EEVVE

3rd Dam

**Sunny-Valley Damion Lydia** EX-90 EEVVE

4th Dam

**Sunny-Valley Roy Lillie** GP-82

2-02 2x 318d 25440 3.6 912 3.3 848

5th Dam

**Sunny-Valley Dramatic Lilac** EX-90 EEVVV

3-02 2x 365d 35020 4.0 1407 3.3 1150

Life: 1378d 113240 3.5 4004 3.3 3753

6th Dam

**Sunny-Valley Kemview Lava** VG-86 VG-MS

5-07 2x 365d 44260 3.2 1409 3.0 1348

Life: 2056d 203480 3.5 7170 3.1 6231

7th Dam

**Sunny-Valley Mandel Lynette** VG-85

5-02 2x 365d 36570 3.7 1371 3.2 1172

Life: 1668d 157330 3.7 5802 3.2 5050

54

IAN ROBERT BRICK  
1734 WAYSIDE RD  
GREENLEAF, WI 54126  
920-371-1777

**SIX IVF EMBRYOS**

**Mr Tadoo Flash**

3260842983 TC TP TR A2/A2  
PTA -464M -13F -20P 82R 12/23  
PTA +3.02T +2.37UDC +.71FLC 81R  
GTPI +1824G

**Siemers A Great 303-Red-ET**

3243347247 Very Good-88 EX-MS @ 2.03

2nd thru 9th Dams

**Siemers Awesome Great-Red** EX-93 EEEEE 2E

3-02 2x 365d 38480 2.5 961 2.8 1082

Life: 1344d 125660 2.8 3461 2.9 3703

- Unan All-American R&W Senior 2-Year-Old 2018

- 1st Senior 2-Year-Old International R&W 2018

**Siemers Defnt Great-Red-ET** EX-92 EEEEE

3-01 3x 362d 41770 3.3 1360 3.2 1346

- All-American R&W Winter Yearling 2015

- Unan All-American R&W Winter Calf 2014

- Res All-American Winter Calf 2014

- Junior Champion International R&W Show 2014

**Benrise Royce Gretchen-Red** EX-93 EEEEE

2-01 2x 291d 18864 3.7 694 3.3 614

**Deslacs September Grea** VG-85-CAN

4-09 2x 365d 26301 4.1 1085 3.1 818

**Lesperron Red Man Great-Red** EX-92 3E 11\*

9-01 2x 365d 31175 4.0 1243 3.3 1036

- 1st Junior 3-Year-Old Royal Winter R&W 2008

- 2nd 5-Year-Old QC International R&W 2010

- 3rd 5-Year-Old Royal Winter R&W 2010

**Granduc Grace Mason** EX-CAN 8\*

3-11 2x 365d 53283 3.6 1925 3.2 1693

**Granduc Jewel Astre** VG-85-CAN 13\*

4-00 2x 365d 46230 4.0 1850 3.3 1510

**Cloverlands Skylar Cherry-Red** VG-87-CAN 12\*

4-09 2x 365d 51634 3.9 2000



SIEMERS AWESOME GREAT-RED EX-93 2E



SIEMERS DEFNT GREAT-RED-ET EX-92



# 55 DONATION LOT - 3 EMBRYOS

LOT DONOR: GENE DROUGHT  
262-210-1344 CELL

All proceeds awarded to Wasupaca-Waushara  
Junior Holstein Association.

## (2) #2 EMBRYOS

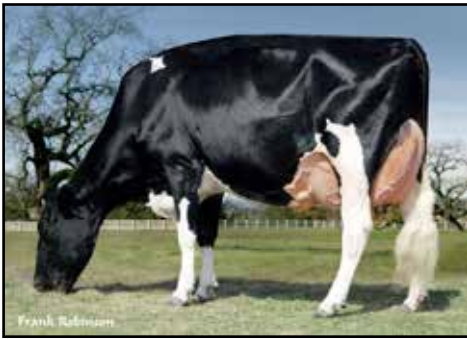

OCEAN-VIEW MANDEL ZANDRA EX-95 2E GMD DOM

### Maple-Downs-I G W Atwood

8956379 Excellent-90 TP TR  
PTA -315M +12F -8P 99R 12/23  
PTA +2.92T +1.89UDC +2.05FLC  
GTPI +1907

### Ocean-View Shotle Ziva-ET

141276342 Excellent-91 EEEVE 2E TR TC TL TD  
5-04 2x 365d 45690 4.0 1833 3.1 1396  
4-03 2x 356d 40810 3.2 1310 3.2 1286  
3-01 2x 340d 32020 4.1 1302 3.3 1047  
2-01 2x 317d 22480 4.2 953 3.3 731  
Life: 1418d 145470 3.9 5604 3.2 4616

2nd thru 7th Dams

### Ocean-View Allen Zamora-ET EX-93 EEVEE 2E

6-03 2x 365d 36430 3.9 1432 3.1 1124  
Life: 1869d 162230 4/1 6647 32 5232

### Ocean-View Mandel Zandra EX-95 2E GMD DOM

5-07 2x 365d 36110 4.5 1571 3.3 1181  
Life: 148270 4.5 6748 3.5 5152

- Res All-American Best Three 1998 & 2002
- 1st Aged Cow Western Spring National 2002
- Int Champion Western Spring National 1998

### Moore-Farms Sexy Zandra EX-92 EEEEE GMD DOM

3-08 2x 365d 36000 4.0 1422 3.3 1175  
Life: 2048d 180610 3.8 6798 3.3 6000

6th Dam

### Moore-Farms Valiant Smurf EX-90 GMD DOM

7-08 2x 334d 31710 4.2 1331 3.4 1085  
Life: 2406d 170890 4.4 7454 3.6 6075

7th Dam

### Moore-Farms Snooty Elevation EX-91 EVEE 2E

5-08 2x 330d 20590 4.4 901 3.4 697  
Life: 1771d 107780 4.1 4446 3.3 3545

8th Dam

### Moore-Farms Fond Snoop-Twin VG-86 VG-MS

7-01 2x 339d 16080 4.5 722 3.7 601  
Life: 2375d 124690 4.4 5458 3.5 2417

## (1) #2 EMBRYOS



MS DUNDEE PETRA EX-94 2E

### Maple-Downs-I G W Atwood

8956379 Excellent-90 TP TR  
PTA -315M +12F -8P 99R 12/23  
PTA +2.92T +1.89UDC +2.05FLC  
GTPI +1907

### Rach-Len Shottle Pebbles

141336174 Excellent-91 EEEEE 2E TR TC TL TD  
4-11 2x 365d 31110 3.4 1046 2.7 842  
3-09 2x 351d 25800 3.3 862 2.7 691  
2-08 2x 305d 22220 3.3 728 2.7 607

2nd Dam

### Ms Dundee Petra EX-94 EEVEE 2E

4-05 2x 305d 30140 3.4 1033 3.1 939  
Life: 1631d 127610 3.5 4444 3.1 4017

3rd Dam

### Ms Zach Lorenzo Pat EX-90 EEVVV 2E

5-08 2x 365d 28898 3.9 1131 2.8 802  
Life: 1975d 134150 3.9 5222 2.9 3837

4th Dam

### Ms Zach M Chesapeake Patti EX-92 EEEEE 3E

6-04 2x 327d 26210 4.0 1040 2.9 753  
Life: 3293d 226100 3.9 8891 3.0 6685

5th Dam

### Zach-M Supreme Pansy EX-90 EX-MS

5-01 2x 365d 26350 4.5 1176 3.7 982  
Life: 1787d 135890 4.4 5976 3.7 4992

6th Dam

### Quietcove-Peg Pam-ET EX-93 EX-MS 3E

4-02 2x 326d 28000 3.5 974 3.3 910  
Life: 2344d 190290 3.5 6718 3.2 6087

7th Dam

### Eric-Dew Conductor Peggy EX-94 4E GMD DOM

9-03 2x 365d 37130 4.1 1517 3.2 1173  
Life: 2543d 185600 4.1 7557 3.2 4204

8th Dam

### Eric-Dew Archie Bell EX-90 EEEV GMD DOM

6-10 2x 352d 33310 3.5 1165

## FOR YOUR INFORMATION . . .

**Embryo Packages:** Embryos sold on a per embryo basis times the number of embryos offered in the package unless otherwise noted or announced. Shipping arrangements or pickup of the embryos, including all expenses, are the buyer's responsibility. No embryos will be released before payment is made.

**Terms of Sales for ET Choices:** 35% down due sale day; 65% upon selection at no later than 4 months of age based on age of youngest calf born. Seller entitled to \$5.00 per day board after 4 months, based on age of youngest calf born in the group from which selection is made. Seller to complete blood typing and pay all necessary registry and other applicable fees to obtain registry certificate.

**Terms of Sale:** Payment in full on sale day by cash or good check unless prior written arrangements have been made with the seller and/or sale management. For buyers not in attendance, full payment for purchases is due to the sale manager within 5 business days of the sale. No exceptions. Any special terms MUST have prior approval by seller or sale management. Partners reserve the right to bid on all partnership consignments. No animals will be released until payment is received. All payments to be made payable to: Waupaca-Waushara Holstein Association. Send payment to: Dan Peterson, E756 County Highway V, Scandinavia, WI 54977. Buyer is not responsible for illness or death until calf is struck off.

**Announcements:** Sale day announcements take precedence over printed material.

**Accidents:** The Waupaca-Waushara Holstein Association, consignors and owners of the grounds are not responsible for accidents.

---



#1 Farm Insurer in the State of Wisconsin

# Rural Mutual Insurance Company

C&D Professional Insurance Services



Dave Loken



Jonathon Munoz



Sally Suprise

**Waupaca**

219 W Fulton St, Waupaca WI 54981  
715-258-8830

**Appleton**

911 N Lynndale Dr, Ste 1A, Appleton WI 54914  
920-759-5000

*Premiums Paid Here, Stay Here  
To Keep Wisconsin Strong.*

AUTO • HOME • FARM • BUSINESS



*Vita Plus brings a team approach  
providing feed, nutrition  
and management  
expertise*



Vita Plus Loyal | 715.255.8666 | [www.vitaplus.com](http://www.vitaplus.com)

## Local Lender

Products and services tailored to your unique needs:

- Agricultural financing
- Vacant land loans
- Construction loans
- Rural mortgages

Contact us in Clintonville  
at 715-823-2128



[www.greenstonefcs.com](http://www.greenstonefcs.com)

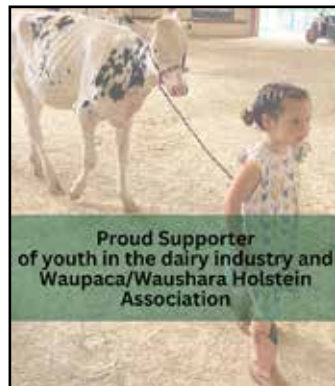

Proud Supporter  
of youth in the dairy industry and  
Waupaca/Waushara Holstein  
Association



Contact us today for all  
of your financial needs!

936 Furman Drive  
Waupaca  
715-256-9610

Visit us at one of our  
11 Locations  
or [premiercommunity.com](http://premiercommunity.com)



# Thank You to our Sponsors!



**Kelly K Trebus**  
Agent  
40 S Main Street  
Clintonville, WI 54929-1532  
Bus 715 823 5115 Fax 715 823 1426  
kelly@kellytrebus.com  
*Walk in, Mail in, Call in, Click in®* 05483562



**BULL SHIPPER**  
SEMEN SALES  
CRAIG KROHLOW  
**920-639-5388**  
W4203 SHADY RD., BLACK CREEK, WI 54106

Authorized Pioneer sales representative



**Kraig Rosenow**  
Rosenow Seed LLC  
N3314 Wisconsin Ave., Shawano, WI 54166  
Phone: 715-853-1267 / 715-526-2588  
Email: kraig.rosenow@plantpioneer.com



**NOLAN SALES LLC**  
1110 N Main St., Marion, WI 54950  
(715) 754-5221 or (800) 472-0290  
Website: www.nolansales.com  
Auctions \* Business Properties  
Recreation \* Farms \* Homes

<b>Tom Nolan</b> Marion (715) 754-2400 715-250-0925	<b>Gerald "Sonny" Nolan</b> Marion 715-754-5890 715-250-0935	<b>Tim Nolan</b> Marion 715-754-2211 715-853-8111
--	---	--



Country Visions Cooperative  
Country Store  
1104 Mulligan Dr.  
New London, WI 54961  
*Proud to support our next generation!*  
We are here to serve you locally and at various locations across Northeast and Central WI.  
Agronomy | Grain | Bulk Fuel | Propane | Convenience & Country Stores

[www.countryvisionscoop.com](http://www.countryvisionscoop.com)

**Dupont Cheese Inc.**  
Fred Laack - President  
Visit our website at [www.DupontCheeseInc.com](http://www.DupontCheeseInc.com)



PO Box 96  
N10140 State Road 110  
Marion, WI 54950-0096

Phone: 800-895-2873  
Fax: 715-754-1313  
dupontcheese@yahoo.com



**K&S Landscaping**  
*Your Landscaping Specialists*  
Located at 110 HWY G in Marion  
**(715) 851-4710**  
401 E. Main St. • Bowler, WI 54416

**FARMERS STATE BANK**  
INVESTING IN YOU

**MAIN OFFICE**  
112 W. Fulton Street  
Waupaca, WI 54981  
Monday - Friday 8 am to 5 pm

Phone 715.258.1400  
Fax 715.258.1414  
banking@fsbwaupaca.com  
www.fsbwaupaca.com

**GAFFNEY FAMILY CATTLE**



**& LOT 1 IVF SERVICES**  
*Powered by Vytelle*

**SCOTT & VAL GAFFNEY**  
608-574-6125  
WWW.GAFFNEYFAMILYCATTLE.COM



**SEMEX**  
CELEBRATING  
**50 YEARS**  
1974-2024

**DAN AMBORT**  
Progressive Core Account  
Representative  
608-547-6093  
dambort@semex.com

Central Wisconsin's Source for High Quality Hoof Care



Contact:

**Dan Weidner**

**920-728-5555**

**WYAUWEGA STAR DAIRY**  
Wisconsin's Finest™

**Voted Best Cheese Store**  
**7 Years In a Row!**

**Best of Waupaca area**  
2021 2020 2019 2018 2017 2016  
2022 2023 2024

**Cheese • Gifts • Beer & Liquor**  
Downtown Weyauwega

**MADE TO ORDER**

**Cheese • String Cheese • Curds • Summer Sausage • Hot Sticks**  
**Cheese Spreads • Cheese & Sausage Trays • Gift Boxes**

**109 N. Mill Street, Weyauwega, WI 54983**  
**920-867-2870**  
**Monday-Saturday 8a-6p, Sunday 9a-5p**  
**www.stardairy.com**

**See us for all your party needs**

131163

37th Annual

# WAUPACA-WAUSHARA

## Show Opportunity Sale

BAKAKE ACRES (DONATION CALF) .....	52
BETLEY, JACOB, PULASKI, WI .....	44
BOELD GENETICS & DORSHORST, LODI, WI .....	14
BOOTH, AVA, CAMPBELL & ROYCE, PLYMOUTH, WI .....	27
BRICK, IAN, GREENLEAF, WI .....	54
BROWN, COLTAN & EASTAN, STRUM, WI .....	12
BUTTLES, ANDREW & LYNETTE, LANCASTER, WI .....	49
DRAUGHT, GENE (EMBRYO DONATION) .....	55
ENDRES, JOSEPH, SAUK CITY, WI .....	25
FERRY, BRANDON, HILBERT, WI .....	24
FLANNERY, BRANDON, ARGYLE, WI .....	5
GRINSTEAD & BOYKE, FOND DU LAC, WI .....	3
GUNST, MATT, ELIZABETH, CATHRYN & CHRIS, PINE RIVER, WI .....	28
HAMM, CALEB, NEW LONDON, WI .....	32
HARDSCRABBLE FARMS, JIM FALLS, WI .....	48
HINTZ, JUSTIN & KOTTI, OGDENSBURG, WI .....	20
HOLLE-OAKS DAIRY LLC, BALDWIN, WI .....	23
IRWIN, DAWN, BEASON, IL .....	31
KAMPHIUS FARMS & MYSTYK KREEK FARM, BRANDON, WI .....	10
KAMPS, REGGIE & KRISTY, DARLINGTON, WI .....	6
KARRELS, WILLIAM, PORT WASHINGTON, WI .....	29
K&C VIEW, HORTONVILLE, WI .....	34
KINNARD, CHLOE, CASCO, WI .....	45
KRESS-HILL DAIRY, NEWTON, WI .....	35, 36
KROHLW & KNAUP, POYNETTE, WI .....	41
KROHLW & PRODELL, BLACK CREEK, WI .....	40
KRUSCHKE, JAKE, NEW RICHMOND, WI .....	11

LAUBER & WALLACE, UNION GROVE, WI .....	26
LUEDTKE, KRISTA, HORTONVILLE, WI .....	38
MAPLE-LEIGH FUTURES, FELDMANN & CUPID CATTLE, DELEVAN, WI .....	2
MCCULLOUGH, RACHEL & BRIAN, JUDA, WI .....	30
MEAD MANOR, ALGOMA, WI .....	43
MEAD MANOR, SCHULTZ & KROHLW, ALGOMA, WI .....	17
MELL-VIEW FARMS, LODI, WI .....	47
MILK SOURCE LLC & SABO, KAUKAUNA, WI .....	8
MYSTIC VALLEY DAIRY LLC, SAUK CITY, WI .....	4
NEHLS VALLEY, HUSTISFORD, WI .....	37
NOVA REGISTERED HOLSTEINS, NEW RICHMOND, WI .....	19
OLSON, DANIEL, LENA, WI .....	22
OLSON, ZACHARY, STURGEON BAY, WI .....	16
R-JOHN HOLSTEINS, PETALUMA, CA .....	7
ROYAL VISTA HOLSTEINS, PICKETT, WI .....	9
RYAN, DYLAN & CAMERON, FOND DU LAC, WI .....	46
RYAN & SCHMIDT, FOND DU LAC, WI .....	33
SATTLER, JAMES, POY SIPPI, WI .....	50
SCHMIDT & SCHUSTER, ADELL, WI .....	13
SCHRAUFNAGEL, REBEKAH & MILES, MAYVILLE, WI .....	53
SCHULTZ, AMANDA, WALDO, WI .....	18
STYCZYNSKI, TRENT, PULASKI, WI .....	21
SYNERGY FARM LLC, PULASKI, WI .....	39
TOWNLINE ACRES, BIRNAMWOOD, WI .....	42
VANDOSKE, BRIANNE, BROOKLYN & REID, CLEVELAND, WI .....	1
WOLOSEK & WEIDNER, PLOVER, WI .....	15
ZEIMET, BILLY, NEW LONDON, WI .....	51



A TRUE SCOTTISH  
GOLF HERITAGE

Tanner Berkholtz  
Christy Berkholtz

Owners

GolfGlenCairn.com  
920.244.GOLF

Circa 1990



KEVIN NEEB  
DISTRICT SALES MANAGER

kevin.neeb@westwayfeed.com  
(920) 901-1093

12830 Robley Rd  
Valders, WI 54245



ED&F  
MAN

OLMSTED'S  
BIG FALLS FEED MILL

130 N Main St.  
Big Falls, WI 54926  
715-754-5302

olmstedsbigfallsfeedmill@gmail.com

TUESDAY-FRIDAY 9-4:30

Follow Our Facebook Page For Saturday Hours

David Strebe  
Dairy Nutritionist



W249 Deer Drive  
Pulaski, WI 54162

Office: 920-822-8881  
Mobile: 920-250-1779  
Fax: 920-822-1023  
dave@nutritionservice.com

nutritionservice.com





# Spiegelberg Implement, Inc.

COMPLETE CONCRETE WORK  
SALES & SERVICE

Spiegelberg Implement will donate a set of Bobcat tires to auction at the sale. Proceeds will go to the Waupaca-Waushara Junior Holstein Association!



STAHL BROS.  
LUXEMBURG, WI

## COMPLETE CONCRETE WORK

### Spiegelberg Implement will take care of *all* your project needs!

**Project Design, Complete Concrete Work, Equipment Sales, and Installation**

Freestalls, Headlocks, Gates, Fans, Curtains, Mattresses, Grooved Belting, Etc.

Norbco, Kuhn/Knight, Bobcat, Balzer, Patz, N-Tech, Badger, Mira Fount, Ritchie, Agromatic / Kraiburg

- *Freestall Barns & Parlors*
- *Young Stock & Calf Facilities*
- *Manure Pits & Bunkers*



OUR **SPIEGROLL** GROOVED FLOORS

ROSY-LANE HOLSTEINS  
WATERTOWN, WI

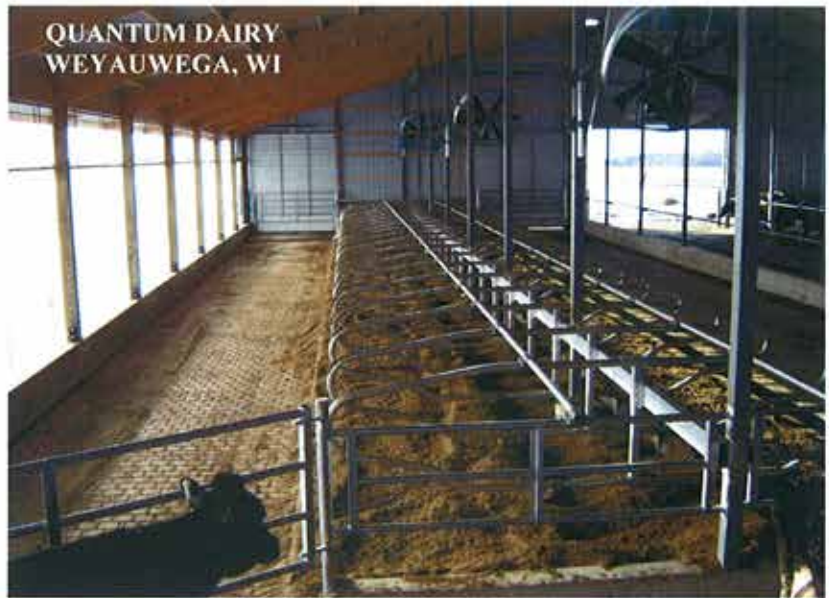

QUANTUM DAIRY  
WEYAUWEGA, WI

**FOR A JOB DONE RIGHT... CONTACT SCOTT SPIEGELBERG**

920.596.2610 (Office) - OR - 920.538.0642 (Cell)

E5750 Highway 54 - Weyauwega, WI 54983

[www.spiegelbergimplement.com](http://www.spiegelbergimplement.com)