

# Green & Gold Spring Spectacular

## 23rd Annual Edition



Delaware Valley University  
Saturday March 23rd | 10:30 am  
Doylestown, PA



# GREEN & GOLD SPRING SPECTACULAR

## 23rd EDITION

SATURDAY, MARCH 23, 2024 • 10:30 AM  
DELAWARE VALLEY UNIVERSITY EQUINE CENTER  
DOYLESTOWN, PENNSYLVANIA



### SALE STAFF

Chris Hill 202-255-7907  
Auctioneer; AU005197  
David J. Lentz 717-329-9202  
Pedigrees  
Josh Sanders 732-406-4949  
Nick Raggi 443-762-8338  
Eric Smith 814-883-2489  
David Bitter 610-780-6667  
Matt Zimmerman 717-222-0101  
Matt Hawbaker 717-360-7848

### STUDENT SALE CHAIRPERSONS

Faithlynn Moore 717-420-7629 Sale Chair  
Hannah Hoover 267-281-0099 Sale Chair  
Raegan Braund 570-485-8323 Sale Chair

### CATTLE PREPARATION

DVU Dairy Society & Alumni • Josh Sanders, Barn Manager

### TERMS OF SALE

Cash or good check. Full payment for each lot is expected at the sale! Wire transfers, credit card payment and/or certified checks overnight shipped to PA Holstein Association are the preferred payment methods for buyers not in attendance. No cattle will be removed until settled for, no exceptions.

See next page for more details!

### SALE HEADQUARTERS

Hampton Inn Doylestown  
1570 Easton Road  
Warrington, PA 18976  
215-343-8400

Book Online for the best rate!

If calling to make reservations be sure to mention the DVU Green & Gold Spring Spectacular

### SALE CO-MANAGED

BY

DVU DAIRY SOCIETY  
DOYLESTOWN, PA



839 Benner Pike  
State College, PA  
814-234-0364  
contact@paholsteins.com

### REAL-TIME BIDDING ONLINE

Real-Time bidding online at [www.cowbuyer.com](http://www.cowbuyer.com)



Aaron Ray Tompkins  
336-363-4639

Sale catalog, photos, & videos available on our Facebook pages DVU Green & Gold Spring Spectacular Dairy Sale & PA Holstein Association!

\* FREE MILK, COFFEE & DONUTS

SPONSORED BY DVU ALUMNI ASSOCIATION AT 8:30 AM \*

### Directions:

GPS Location: 108 Farm View Road Doylestown, PA 18901

Cars & Trucks: From Rt. 611 to the Delaware Valley University exit take Rt. 202 south. After getting on Rt. 202 South, make the first left onto New Britain Rd. Go 1 mile to the New Britain Rd. entrance of DVU, turn right into the university and follow that road until it veers off to the left. Go under the underpass and turn right, go along that road and take the first left into the Equine Center.

Trucks & Trailers: After turning onto New Britain Rd. from Rt. 202, go 1 mile to the stop sign. Make a right onto Lower State Rd. Go 2/10 miles and the truck entrance to the university will be on the right. Stay straight on the dirt road to pavement, The Equine Center is located on the left.

"DVU DAIRY SOCIETY AND PA HOLSTEIN  
ARE NOT RESPONSIBLE FOR ACCIDENTS"

# LIVE INTERNET BIDDING AT

[www.cowbuyer.com](http://www.cowbuyer.com)



- View/bid online in Real Time
- Registration is required. Please register at least one (1) hour prior to sale time at [www.cowbuyer.com](http://www.cowbuyer.com)
- High Speed Internet is required. Slower speed will not permit you to bid and keep pace in real time.
- Terms: Purchasing online constitutes a legal contract and promise for payment of purchases. All purchases must be paid within five (5) days of sale date and prior to load out or delivery of cattle purchased.
- Cowbuyer.com is a service provider and is not responsible for the activity or inactivity of any technology, internet connection at the sale site or connection and technology of the bidders.

**For questions or information, contact:**

**Aaron Ray Tompkins – 336/363-4639, [atompkin@vt.edu](mailto:atompkin@vt.edu)**

## Pennsylvania Holstein Association

### Payment Information

#### Terms of Sale:

Cash/Check/Credit Card

(3% buyer's premium charged on credit card purchases)

First time buyers must present a current bank letter of guaranteed funds made payable to Pennsylvania Holstein Association.

If buying via Cowbuyer.com or sale staff representation, then full payment must be made within 5 business days of the Sale. Preferred forms of payment received are Credit cards through Cowbuyer.com or PA Holstein Association; overnight shipped certified check or wire transfer to PA Holstein Association account.

#### Terms of First Choice Females

Pay 25% down of the gross purchase price at the Sale as described above. The remaining 75% owed to the Seller is due when the Buyer selects the calf when the youngest calf available is 4 months of age.





**LIN-RO REDBURST JEN-ET EX-94 EEEEE 2E \*RC**  
2ND DAM OF LOT 1



**MS AWESOME JEALOUSY-RED EX-94 EEEEE 3E**  
DAM OF LOT 1

# 1

DR. JOSH SKIPTON  
JEFFERSON, MD 21755  
240-520-0220

### Vogue Redeye P-Red

40001147C 99%RHA-I \*PC \*TY\*TY \*TV \*TL  
PTA +566M +43F +22P 95R 12/23  
PTA +4.1PL 2.80SCS +.5DPR 2.2%DCE  
PTA +2.29T +1.68UDC +1.60FLC 93R 12/23  
GTPI +2606G

### Ms Awesome Jealousy-Red

840003130394001 Excellent-94 EEEEE 2E \*TC \*TL  
4-01 2x 319d 32678 3.7 1201 3.0 982  
3-00 2x 359d 26858 3.8 1009 3.1 823  
6-03 2x 305d 23590 3.3 779 2.9 694  
2-00 2x 312d 20253 3.3 669 2.8 562  
"1st 8th Generation EX-94 or higher"  
Maternal sisters to Jealousy  
**Skip Avalanche Jewel-ET EX-93**  
**Skip Ammo Joy-Red-ET EX-90**  
**Skip Defiant Jupiter-Red-ET EX-90**

### SKIP REDEYE JULIET RED

840003264160532 Pending  
Born: December 3, 2023

### Luck-E Awesome-Red

72186769 \*CV \*TC \*TY \*TL  
PTA -1597M -52F -49P 99R 12/23  
PTA +2.11T +2.77UDC +.78FLC GTPI +1493G

### Lin-Ro Redburst Jen-ET

72918562 Excellent-94 EEEEE 3E \*RC  
5-05 2x 350d 33330 3.7 1249 3.0 1044  
1-11 2x 349d 28620 5.1 1451 3.3 939  
8-03 2x 305d 23700 3.4 813 3.1 740  
9-08 2x 305d 21900 3.6 793 3.3 729  
Life: 1660d 138486 4.2 5775 3.2 4514

#### 3rd-9th Dams

### MS Donwald Talnt Tilly-ET EX-95 4E GMD

6-04 2x 353d 42404 3.6 1523 2.9 1237  
Life: 2072d 172480 3.9 6685 3.1 5421

• 6th Generation of EX-94 or greater Dams

### Wilson-Dale Champion Tia-ET EX-94 2E

5-02 2x 365d 31570 4.1 1304 3.1 989  
Life: 1550d 113100 4.1 4663 3.2 3622

### Wilsondale Emory Tenille-ET EX-94 EEEEE 3E

5-00 2x 365d 26710 3.5 948 3.1 838  
Life: 2194d 132220 3.6 4826 3.2 4248

### Wilsondale Valiant Tory-ET EX-94 EEEEE 3E DOM

7-00 2x 365d 26030 4.3 1123 3.4 891

### Wilsondale Ivan Tara EX-94 EEEE 4E DOM

8-00 2x 365d 26360 3.6 947 3.4 895  
Life: 3244d 192570 3.4 6616 3.5 5940

### Wilsondale TT Triuna EX-94 EEEEE 5E GMD DOM

11-8 2x 365d 25000 3.8 951 3.1 783  
Life: 4029d 241810 3.8 9084 3.1 5376

### Wilsondale Triuna VG-87

7-00 2x 365d 20550 3.2 664  
Life: 2124d 105600 3.4 3626

### Trina Redstone Marvel EX-91 EVEC 3E

Life: 3189d 116569 3.9 4528



**S-S-I DOC HAVE NOT 8784-ET EX-96 EEEEE**  
2ND DAM OF LOT 2

**DUCKETT CONWAY HOPE-ET VG-85 @ 2-02**  
DAM OF LOT 2

2

HAVE IT ALL, LLC  
DUCKETT, ABBOTT, AOT GENETICS & KING  
RUDOLPH, WI 54475  
715-459-6481

**HAVEITALL LAMBDA HILDA-ET**

84000323222789 99%RHA-I \*TR \*TC \*TL  
Born: December 3, 2023 • Herd No. 1238  
GTPI +2727 +1431M +49F +52P 81R 12/23  
PTA +561NM +3.0PL +3.04SCS -0.2DPR 2.1%DCE  
PTA +2.62T +2.16UDC +1.30FLC 81R  
PTA +152FE +0.5FI +2.5%SCE  
A2A2 AB

**Farnear Delta-Lambda-ET**

840003125993715 \*TR \*TP \*TC \*TY \*TV \*TL  
PTA +1321M +50F +46P 99R 12/23  
PTA +5.0PL 2.78SCS -0.2DPR 2.2%DCE  
PTA +2.74T +2.81UDC +1.01FLC 99R 12/23  
GTPI +2808G

**Duckett Conway Hope-ET**

840003235342406 99%RHA-I VG-85 @ 2-02  
32K GTPI +2852G +1136M +67F +58P 83R 12/23  
PTA +733NM +.08%F +.08%P  
PTA +4.0PL 3.03SCS +.0DPR 1.8%DCE  
PTA +2.39T +2.05UDC +1.02FLC 81R 12/23  
PTA +196FE +0.4FI 2.5%SCE

*"Heavily contracted for embryos to Japan and multiple sons in AI"*

**Sandy-Valley R Conway-ET**

840003148929379 99%RHA-I \*TR \*TP \*TC \*TY \*TV  
PTA +344M +109F +52P 99R 12/23  
PTA +1.94T +1.29UDC +1.27FLC GTPI +2940G

**S-S-I Doc Have Not 8784-ET**

840003143722147 99%RHA-I EX-96 EEEEE DOM  
4-05 2x 320d 35670 3.9 1404 3.1 1095  
3-06 2x 297d 33720 3.6 1218 3.1 1043  
2-02 2x 365d 29320 3.8 1127 3.2 947  
Life: 1204d 123140 3.8 4692 3.1 3784  
• Res. All-American 4-Yr-Old 2022  
• 3rd 4-Yr-Old WDE 2022  
• Sold for \$1,925,000 Summer Selections Sale 2022

*3rd-12th Dams*

**Fly-Higher Jedi Havenot-ET VG-86 VG-MS**  
4-07 3x 365d 31429 3.1 985 3.1 974  
3-05 3x 365d 31495 3.2 994 3.2 1000  
**Cookiecutter Masy Hashes-ET VG-85 VG-MS**  
3-11 3x 365d 39630 3.6 1436 3.1 1209  
Life: 1393d 121290 3.9 4762 3.2 3920  
**Cookiecutter Mom Halo-ET VG-88 EX-MS DOM**  
2-00 3x 365d 35280 5.2 1819 3.5 1237  
**Cookiecutter Gld Holler-ET VG-88 EX-MS DOM**  
2-03 3x 365d 40730 3.5 1410 2.9 1172  
**Ms Kngs-Rnsm Champ Haley-ET EX-90 GMD DOM**  
3-11 2x 365d 43690 3.7 1653 3.1 1357  
**Regancrest-JDV Hanna-ET EX-90 EEVVE**  
4-05 2x 365d 45110 4.3 1922 3.2 1449  
**Long-Haven Rudolph Dee-ET EX-90 2E GMD DOM**  
5-04 2x 365d 34650 3.8 1332 3.3 1154  
Life: 2306d 166900 4.3 7099 3.5 5884  
**Regancrest Elton Disrael-ET VG-88 GMD DOM**  
2-04 2x 365d 33617 4.5 1499 3.5 1169  
**Snow-N Denises Dellia EX-95 2E GMD DOM**  
7-06 2x 365d 35610 4.0 1431 3.1 1103  
Life: 2558d 180240 3.9 7108 3.4 6065  
• Grand Champion Wisconsin Sprg/Nat 1991  
• Global Cow of Year 2005  
**Snow-N Dorys Denise EX-90 2E GMD DOM**  
5-09 2x 365d 33350 2.8 1256 3.1 1038  
Life: 1604d 114010 3.6 4153 3.2 3649



**JACOBS SID BEAUTY-ET EX-95 EEEEE**  
2ND DAM OF LOT 3



**MS DM-DONSHER SOLOMON BRYNN EX-90 EX-MS**  
SELLS AS LOT 3

# 3

ROBERT & DEBBIE PUSKAS  
SOMERSET, NJ 08873  
732-873-2493

## MS DM-DONSHER SOLOMON BRYNN

840003200095473 99%RHA-I EX-90 EX-MS @ 3-09  
Born: December 1, 2018  
3-03 2x 323d 22030 3.4 749 2.8 621  
2-03 2x 305d 20210 3.2 656 3.0 601  
• Donor Dam  
Due: June 11, 2024 to Mr Spring Nightcap 74636-ET  
551H003369

### Walnutlawn Solomon-ET

11775998 99%RHA-I \*TR \*TP \*TY \*TV \*TL  
PTA -530M -13F -10P 99R 12/23  
PTA -1.9PL 2.91SCS -.2DPR 2.9%DCE  
PTA +2.70T +1.63UDC +.30FLC 99R 12/23  
GTPI +1923G

### Sidbeauty Byway Bliss-ET

840003136617934 Excellent-90 EX-MS  
3-03 2x 305d 25620 3.5 905 2.9 743  
2-02 2x 305d 21610 3.0 642 3.0 644

Maternal sisters to Bliss

**Sid Beauty Dmpsy Brittany-ET EX-94**  
**Sid Beauty Solomon Bianka-ET EX-91**  
**Sid Beauty Impressionable-ET EX-91**

### Oh-River-Syn Byway-ET

71310557 \*TR \*TP \*TY \*TV \*TL  
PTA +491M -28F -3P 99R 12/23  
PTA +2.34T +2.15UDC +.05FLC GTPI +1851G

### Jacobs Sid Beauty-ET

107591051 Excellent-95 EEEEE \*TL \*TD  
4-07 2x 315d 33029 3.6 1159 2.9 952"  
2-11 2x 305d 26490 3.2 853 3.1 820  
1-11 2x 299d 23740 3.1 746 2.8 663

- All-American Jr 3-Yr-Old 2015
- 1st Jr 3-Yr-Old Int'l Holstein Show 2015
- Int. Champ Int'l Holstein Show 2015
- 1st Jr 3-Yr-Old Int./Res Grand Champ NE Fall Nat'l 2015

### 3rd-9th Dams

#### Jacobs Goldwyn Britany-ET EX-96 2E 4\*

6-01 2x 352d 41446 4.0 1675 3.1 1299  
LTD: 4 Lact 134617 4.1 5516 3.3 4482

#### Jacobs Jasper Best-ET VG-88 88-MS

4-07 2x 336d 41089 4.0 1633 3.1 1280  
2-08 2x 342d 24241 4.2 1014 3.2 782

#### Jacobs Storm Bette EX-91-2E-CAN 6\*

3-11 2x 329d 35362 4.4 1554 3.5 1224  
4 Lact: 131407 5.5 5741 3.5 4559

#### Cotopierre Lindy Bertha EX-2E-CAN 93-MS 25\*

9-05 2x 307d 36832 4.4 1607 3.5 1290  
4 Lact: 120153 4.4 5306 3.7 4469

#### Cotopierre Starbuck Bine EX-CAN

9-09 2x 305d 25825 4.0 1023 3.2 827  
8 Lact: 192406 4.2 7994 3.3 6400

• 2nd 4-Yr-Old Rimouski 1989

#### Cotopierre Tempo Binette EX-CAN

7-11 2x 305d 24246 3.7 891 3.2 785  
6 Lact: 123054 3.8 4652 3.4 4138

• 3rd Mature Cow Rimouski 1988

#### Cotopierre Tino Bisquette VG-86 2\*

3-03 2x 323d 16508 3.7 611



4

NICOLE GUISE  
SPRING GROVE, PA 17362  
717-870-9822

**Luck-E Awesome-Red**

72186769 \*CV \*TC \*TY \*TL  
PTA -1694M -55F -52P 99R 12/22  
PTA -7PL 3.16SCS -2.3DPR 3.8%DCE  
PTA +2.01T +2.81UDC +.72FLC 99R 12/22  
GTPI +1449G

**Willowhaven Goldwyn Bliss-ET**

11994394C Very Good-89-CAN 5\*  
4-08 2x 365d 37575 4.3 1598 2.9 1106  
2-03 2x 365d 27617 4.5 1232 3.1 852

**GARAY-MD-WVG JORD BOMBAY-ET**

840003253984476 99%RHA-I \*RC  
Born: March 11, 2022 • Herd No. 957  
• Sells Fresh

Full sister to Bombay

**Garay Jordy Black Kiss-ET EX-90**

**Braedale Goldwyn**

10705608C Good Plus-84  
PTA -664M -5F -10P 99R 12/23  
PTA +1.06T +.61UDC +.79FLC GTPI +1883G

**Rainyrige Sanchez Beth-ET**

10935957C Excellent-92-CAN 6\*  
5-08 2x 330d 31987 3.9 1263 2.7 865  
3-09 2x 365d 30763 4.2 1290 2.8 855  
2-03 2x 365d 29284 3.8 1116 2.8 832  
Life: 3 Lact 124930 4.0 4538 3.1 3814

3rd-6th Dams

**Rainyridge Talent Barbara EX-95 96-MS \*RC 14\***

3-04 2x 365d 34465 3.6 1257 3.3 1133  
Life: 1266d 104815 3.9 4064 3.1 3259  
• HM All-American Aged Cow 2011  
• Res Grand Champ, NY Sprg/Internat'l 2011  
• Unanimous All-American 5-Year-Old 2010  
• Unanimous All-Canadian 5-Year-Old 2010  
• Nom All-American Junior 3-Year-Old 2008  
• Nom All-Canadian Jr 3-Yr-Old Cow 2008  
**RF Outside Breeze-ET EX-95 EEEEE 2E 2\***  
5-03 2x 365d 37607 4.3 1623 3.3 1237  
Life: 1896d 165379 4.6 7560 3.4 5659  
• Grand Champion Southern Spring Show 2011  
**Rayverley Briana Milan-ET EX-2E-CAN 6\***  
6-03 2x 365d 27075 3.4 928 3.2 862  
**Rainyridge Tony Beauty EX-5E-CAN 9\***  
10-5 2x 365d 29081 3.5 1005 3.1 913  
Life: 8 Lact 199869 3.3 6592 3.2 6455  
• All-Canadian Mature Cow 1992-93-95-99  
• All-American Aged Cow 1992-95-99  
• Supreme Champion WDE 1995 & 1999  
• Res Grand Champion Royal Winter Fair 1999  
• All-American People's Choice Winner 1999  
• Holstein International Cow of Year 1999  
• Res Grand Champion Royal Winter Fair 1995  
• Grand Champion Royal Winter Fair 1993  
• Nom All-Canadian Mature Cow 1991  
• HM All-Canadian 4-Year-Old 1989

5

ALLIE, BROCK & OLIVIA CHAMPLUVIER  
WYALUSING, PA 18853  
570-637-3944

**Val-Bisson Doorman-ET**

107281711 99%RHA-I \*TR \*TP \*TY \*TV \*TL  
PTA -450M +13F +10P 99R 12/23  
PTA +.1PL 2.66SCS -2.6DPR 2.7%DCE  
PTA +2.46T +1.54UDC +.65FLC 99R 12/23  
GTPI +2129G

**Willowhaven Goldwyn Bliss-ET**

11994394C Very Good-89-CAN 5\*  
4-08 2x 365d 37575 4.3 1598 2.9 1106  
2-03 2x 365d 27617 4.5 1232 3.1 852

**GARAY-MD-WVG DOORMAN BAI-ET**

840003244515093 99%RHA-I \*RC \*CD \*TL  
Born: December 3, 2022 • Herd No. 93  
A1/A2 AB 32K GTPI +1920G

**Braedale Goldwyn**

10705608C Good Plus-84  
PTA -664M -5F -10P 99R 12/23  
PTA +1.06T +.61UDC +.79FLC GTPI +1883G

**Rainyrige Sanchez Beth-ET**

10935957C Excellent-92-CAN 6\*  
5-08 2x 330d 31987 3.9 1263 2.7 865  
3-09 2x 365d 30763 4.2 1290 2.8 855  
2-03 2x 365d 29284 3.8 1116 2.8 832  
Life: 3 Lact 124930 4.0 4538 3.1 3814

3rd-6th Dams

**Rainyridge Talent Barbara EX-95 96-MS \*RC 14\***

3-04 2x 365d 34465 3.6 1257 3.3 1133  
Life: 1266d 104815 3.9 4064 3.1 3259  
• HM All-American Aged Cow 2011  
• Res Grand Champ, NY Sprg/Internat'l 2011  
• Unanimous All-American 5-Year-Old 2010  
• Unanimous All-Canadian 5-Year-Old 2010  
• Nom All-American Junior 3-Year-Old 2008  
• Nom All-Canadian Jr 3-Yr-Old Cow 2008  
**RF Outside Breeze-ET EX-95 EEEEE 2E 2\***  
5-03 2x 365d 37607 4.3 1623 3.3 1237  
Life: 1896d 165379 4.6 7560 3.4 5659  
• Grand Champion Southern Spring Show 2011  
**Rayverley Briana Milan-ET EX-2E-CAN 6\***  
6-03 2x 365d 27075 3.4 928 3.2 862  
**Rainyridge Tony Beauty EX-5E-CAN 9\***  
10-5 2x 365d 29081 3.5 1005 3.1 913  
Life: 8 Lact 199869 3.3 6592 3.2 6455  
• All-Canadian Mature Cow 1992-93-95-99  
• All-American Aged Cow 1992-95-99  
• Supreme Champion WDE 1995 & 1999  
• Res Grand Champion Royal Winter Fair 1999  
• All-American People's Choice Winner 1999  
• Holstein International Cow of Year 1999  
• Res Grand Champion Royal Winter Fair 1995  
• Grand Champion Royal Winter Fair 1993  
• Nom All-Canadian Mature Cow 1991  
• HM All-Canadian 4-Year-Old 1989



**GARAY AWESOME BEAUTY-ET VG-88-CAN @ 2YRS**  
MATERNAL SISTER TO LOTS 4 & 5



**GARAY RED DIAMOND-RED-ET EX-93 EX-MS 2E**  
DAM OF LOT 6



**GARAY DOORMAN BLIND DATE VG-89-CAN**  
MATERNAL SISTER TO LOTS 4 & 5



**GARAY AWESOME BARBARA-RED-ET VG-86**  
MATERNAL SISTER TO DAM OF LOT 6

# 6

**FRALEY & BOOP**  
MUNCY, PA 17756  
570-437-3215  
570-713-9001

**Luck-E Awesome-Red**  
**Farnear Altitude-Red-ET**  
**Blondin Dominator-P**  
**Hodglynn Maximum Red**

**Garay Red Diamond-Red-ET**  
110751011 99%RHA-I Excellent-93 EEEVE 2E  
5-00 2x 365d 39540 4.1 1606 3.1 1228  
3-04 2x 365d 31820 3.3 1043 3.1 993  
1-11 2x 317d 21753 3.7 802 3.4 736

## EMBRYO PACKAGE

One-#1 Awesome  
One-#1 Altitude  
One-#2 Dominator  
Three-#2 Maximum

**Mr D Apple Diamondback**  
3013721049 99%RHA-I EX-93 \*RC \*TP \*TC \*TY \*TV \*TL  
PTA -387M -23F +OP 99R 12/23  
PTA +2.56T +1.95UDC +1.41FLC GTPI +1882G  
**Willowhaven Goldwyn Bliss-ET**  
11994394C Very Good-89-CAN 5\*  
4-08 2x 365d 37575 4.3 1598 2.9 1106  
2-03 2x 365d 27617 4.5 1232 3.1 852

*Sisters to Bombay, Bai & Diamond*  
**Garay Doorman Bellamy EX-93-CAN**  
**Garay Doorman Blind Side EX-93-CAN**  
**Garay Jordy Black Kiss-ET EX-90**  
**Garay Awesome Beautiful-ET EX-90-CAN**  
**Garay Diamondback Bentley EX-90-CAN**  
**Garay Doorman Blind Date VG-89-CAN**  
**Garay Awesome Beauty-ET VG-88-CAN @ 2Yrs**  
• All-American Jr 2-Yr-Old 2018  
• All-Canadian Jr 2-Yr-Old 2018  
• All-American Spring Calf 2016  
• All-Canadian Spring Calf 2016  
**Garay Awesome Barbara-Red-ET VG-86**  
**Garay-MD-WVG Becca-Red-ET VG-86 @ 2Yrs**  
• Nom. All-Canadian R&W Winter Calf 2021

## Diamond

- 3rd 5-Yr-Old North-East Fall Nat'l 2023
- Jr All-American R&W 4-Yr-Old 2022
- Nom All-American R&W 4-Yr-Old 2022
- Grand & Sr Champ Grand Int'l Jr R&W Show 2022
- Nom. All-American R&W Sr 3-Yr-Old 2021
- 2nd Sr 3-Yr-Old All-American R&W Show 2021
- 5th Sr 3-Yr-Old Grand Int'l R&W Show 2021
- Nom All-American R&W Milking Yrlg 2019
- 3rd Milking Yrlg Royal R&W Show 2019
- 1st Fall Yrlg Maxville Spring Show 2019

## 3rd-7th Dams

**Rainyridge Sanchez Beth-ET EX-92-CAN 6\***  
**Rainyridge Talent Barbara EX-95 96-MS \*RC 14\***  
**RF Outside Breeze-ET EX-95 EEEEE 2E 2\***  
**Rayverley Briana Milan-ET EX-2E-CAN 6\***  
**Rainyridge Tony Beauty EX-5E-CAN 9\***



7

BUDJON FARM & PETER VAIL  
 LOMIRA, WI 53048  
 920-960-0350 TOM  
 920-960-1484 KELLI  
 518-755-0307 PETER

**Oh-River-Syc Crushabull-ET**

8400003135145001 99%RHA-I \*TR \*TP \*TC \*TY \*TV \*TL  
 PTA +216M -20F +4P 99R 12/23  
 PTA +.5PL 2.95SCS -1.2DPR 2.8%DCE  
 PTA +3.45T +2.83UDC +1.39FLC 99R 12/23  
 GTPI +2148G

**Ms Sid Blexy Sandy Beach-ET**

840003205758071 99%RHA-I GP-82 @ 2-05  
 1-09 2x 100d 8800 3.4 303 2.8 250 RIP  
 • 4th Milking Yrlg WI Champ Show 2023

**SERRANA SANDY BEACH SANDALS**

840003267547722 99%RHA-I  
 Born: July 2, 2023



MS SID BLEXY SANDY BEACH-ET GP-82 @ 2-05  
 DAM OF LOT 7

**Brenland Denver**

12074893C 99%RHA-I \*TR \*TC \*TY \*TV \*TL  
 PTA +569M +29F +9P 99R 12/23  
 PTA +2.58T +1.38UDC +.72FLC GTPI +2113G

**Ms Sid Blexy-ET**

840003140986188 Excellent-94 EX-MS  
 4-03 2x 365d 41910 4.2 1741 3.2 1360  
 2-03 2x 313d 23381 3.9 903 3.4 794  
 • 1st 4-Yr-Old, Sr & Grand Champ  
 Mid-E Fall Nat'l Show 2021  
 • HHM All-American Jr 3 -3r-Old 2020  
 • 1st Jr. 3 Yr Old/Int Champ WI Champ Show 2020  
 • 3rd Jr. 3-Yr-Old NA Open Show 2020

**MS DLAMBDA BLOSSUM-ET**

840003267465804  
 Born: September 1, 2023

8

AARON WORTHINGTON  
 DOYLESTOWN, PA  
 267-897-7860

**Farnear Delta-Lambda-ET**

840003125993715 \*TR \*TP \*TC \*TY \*TV \*TL  
 PTA +1321M +50F +46P 99R 12/23  
 PTA +5.0PL 2.78SCS -0.2DPR 2.2%DCE  
 PTA +2.74T +2.81UDC +1.01FLC 99R 12/23  
 GTPI +2808G

**Blexys King Doc Bloom-ET**

840003205758155 Very Good-88 EX-MS \*TR \*TC \*TL  
 55K GTPI +2235G +2.92T A2/A2 AB  
 2-07 2x 150d 14476 4.2 605 2.9 419 RIP  
 Due Back in July for Fall Shows 2024

Full sister to Bloom

**Blexys Kngdoc Brilliant-ET VG-87 @ 3-00**

• Nom. All-American Winter Yrlg 2022  
 • 9th Winter Yrlg WDE 2022  
 • 1st Winter Yrlg Mid-East Fall Nat'l 2022  
 • 1st Winter Yrlg Mid-West Spring Nat'l 2022

**Woodcrest King Doc**

840003132417775 99%RHA-I \*TR \*TP \*TC \*TY \*TV  
 PTA +1571M +66F +53P 99R 12/23  
 PTA +3.22T +2.13UDC +1.97FLC GTPI +2784G

**Rosier Blexy Goldwyn-ET**

106117534C Excellent-97 EEEEE 3E \*TL \*TD  
 8-10 2x 365d 47660 3.9 1856 3.0 1442  
 6-06 2x 365d 41730 3.9 1626 3.1 1292  
 5-05 2x 365d 37640 4.5 1676 3.2 1195  
 4-05 2x 305d 33790 4.3 1437 3.0 997  
 LTD: 2104d 216970 4.2 9155 3.1 6771

**Blexy Goldwyn**

- Supreme Champ World Dairy Expo 2017
- 1st Aged Cow Sr/Grand Int'l Holstein Show 2017
- All-American Aged Cow 2017
- All-Canadian Mature Cow 2017
- 1st Aged Cow Royal 2017
- Nom All-American & All-Canadian 2016
- 1st 5-Yr-Old/Grand Champion NYSS 2016
- 4th 5-Yr-Old Int'l Holstein Show 2016
- 2nd 4-Yr-Old Northeast Fall Nat'l 2015
- 2nd Sr 2-Yr-Old Eastern Fall Nat'l 2013
- 6th Sr 2-Yr-Old Int'l Holstein Show 2013

3rd-8th Dams

**Rosier Blexy Goldwyn-ET EX-97 EEEEE 3E**

2-06 2x 305d 25000 4.4 1109 3.0 761  
 Life: 1631d 157700 4.3 6820 3.1 4947

**Rosiers Beyonce Dundee-ET VG-85-CAN**

2-03 2x 365d 21936 4.6 1008 3.1 672

**Rosiers Burka Triumphant EX-90-CAN 91-MS 7\***

6-08 2x 365d 29681 4.7 1409 3.3 994

4-09 2x 365d 25379 4.7 1202 3.5 891

**Rosiers Burdy Vision VG-87-CAN 9\***

6-07 2x 365d 26718 4.9 1310 3.4 910

Life: 6 Lact 141145 5.0 6937 3.4 4846

**Rosiers Branda Prelude VG-88-CAN 2\***

10-1 2x 365d 24980 4.5 1133 3.3 825

Life: 8 Lact 174997 4.2 7400 3.3 5773

**Rosiers Bernet Persistent EX-4E-CAN 12\***

7-08 2x 305d 26468 3.3 886 3.3 871

Life: 9 Lact 220367 3.4 7458 3.3 6239

**BLEXY**

- All-American Aged Cow 2017
- All-Canadian Mature Cow 2017
- 1st Mature Cow Royal 2017
- Supreme Champ World Dairy Expo 2017
- Holstein International World Champion 2017
- 1st Aged Cow Sr/Grand Int'l Holstein Show 2017
- All-American & All-Canadian 2016
- 1st 5-Yr-Old/Grand Champion NYSS 2016
- 4th 5-Yr-Old Int'l Holstein Show 2016
- 2nd 4-Yr-Old Northeast Fall Nat'l 2015
- 2nd Sr 2-Yr-Old Eastern Fall Nat'l 2013
- 6th Sr 2-Yr-Old Int'l Holstein Show 2013
- 4th Fall Yrlg Eastern Fall Nat'l 2012
- 5th Fall Calf Eastern Fall Nat'l 2011

Maternal sisters to Bloom

**Blexys Chief Bloody Mary-ET VG-88**

• 1st Milking Yrlg WDE 2023

**Ms Sid Blexy-ET EX-94**

• Nom. All-American Jr 3-Yr-Old 2020  
 • 1st Jr 3-Yr-Old/Int. Champ WI Champ Show 2020

**Ms Blexys Bounty-ET EX-92**

**Blexys Crush Budweiser-ET EX-91 (Dam of Lot 9)**

- Unan. All-American Winter Yrlg 2020
- 1st Winter Yrlg/Jr Champ NA Open 2020
- All-American Winter Calf 2019
- All-National Winter Calf 2019

3rd-7th Dams

**Rosiers Beyonce Dundee-ET VG-85-CAN**

**Rosiers Barka Triumphant EX-90-CAN 91-MS 2\***

**Rosiers Burdy Vision VG-87-CAN 9\***

**Rosiers Branda Prelude VG-88-CAN 2\***

**Rosiers Bernet Persistent EX-4E-CAN 12\***



**MS SID BLEXY-ET EX-94 EX-MS**  
2ND DAM OF LOT 7



**ROSIER BLEXY GOLDWYN-ET EX-97 EEEEE 3E**  
3RD DAM OF LOT 7 & 8, 2ND DAM OF LOT 9



**BLEXYS KING DOC BLOOM-ET VG-88 EX-MS**  
DAM OF LOT 8



**BLEXYS CRUSH BUDWEISER-ET EX-91**  
DAM OF LOT 9

**BUDWEISERS EC BECCA-ET**

840003267547762 99%RHA-I  
Born: September 13, 2023 • Herd No. Bud 17

**BLEXY**

- All-American Aged Cow 2017
- All-Canadian Mature Cow 2017
- 1st Mature Cow Royal 2017
- Supreme Champ World Dairy Expo 2017
- Holstein International World Champion 2017
- 1st Aged Cow Sr/Grand Int'l Holstein Show 2017
- All-American & All-Canadian 2016
- 1st 5-Yr-Old/Grand Champion NYSS 2016
- 4th 5-Yr-Old Int'l Holstein Show 2016
- 2nd 4-Yr-Old Northeast Fall Nat'l 2015
- 2nd Sr 2-Yr-Old Eastern Fall Nat'l 2013
- 6th Sr 2-Yr-Old Int'l Holstein Show 2013
- 4th Fall Yrlg Eastern Fall Nat'l 2012
- 5th Fall Calf Eastern Fall Nat'l 2011

Maternal sisters to Bloom

**Blexys Chief Bloody Mary-ET VG-88**

- All-American Milking Yrlg 2023
- 1st Milking Yrlg WDE 2023

**Ms Sid Blexy-ET EX-94**

- Nom. All-American Jr 3-Yr-Old 2020
- 1st Jr 3-Yr-Old/Int. Champ WI Champ Show 2020

**Ms Blexys Bounty-ET EX-92**

3rd-7th Dams

**Rosiers Beyonce Dundee-ET VG-85-CAN**

- Rosiers Barka Triumphant EX-90-CAN 91-MS 2\***
- Rosiers Burdy Vision VG-87-CAN 9\***
- Rosiers Branda Prelude VG-88-CAN 2\***
- Rosiers Bernet Persistent EX-4E-CAN 12\***

9

**ROSS RISNER & R-JOHN HOLSTEINS**  
LOMIRA, WI 53048  
920-591-0003 ROSS  
707-974-8700 JOHN  
920-960-0350 TOM

**MB-Luckylady Eye Candy-ET**

840003234629820 99%RHA-I \*TR \*TP \*TC \*TY \*TV \*TL  
PTA +387M +45F +26P 81R 12/23  
PTA +1.7PL 2.87SCS -.9DPR 2.8%DCE  
PTA +3.11T +2.65UDC +1.30FLC 80R 12/23  
GTPT +2549G

**Blexys Crush Budweiser-ET**

840003143525495 99%RHA-NA EX-91  
3-02 2x 365d 39740 3.5 1406 3.0 1194  
2-01 2x 351d 27590 3.3 901 2.9 813  
• Unan. All-American Winter Yrlg 2020  
• 1st Winter Yrlg/Jr Champ NA Open 2020  
• 1st Winter Yrlg/Res Jr Champ WI Champ Show 2020  
• All-American Winter Calf 2019  
• All-National Winter Calf 2019  
• 1st Winter Calf/Res Jr Champ WDE 2019  
• 1st Winter Calf/Res Jr Champ WI Champ Show 2019

**Maverick Crush**

12042760C 99%RHA-I \*TC \*TY \*TV \*TL  
PTA -776M -47F -12P 99R 12/23  
PTA +2.44T +1.56UDC +1.21FLC GTPI +2052G

**Rosier Blexy Goldwyn-ET**

106117534C Excellent-97 EEEEE 3E \*TL \*TD  
8-10 2x 365d 47660 3.9 1856 3.0 1442  
6-06 2x 365d 41730 3.9 1626 3.1 1292  
5-05 2x 365d 37640 4.5 1676 3.2 1195  
4-05 2x 305d 33790 4.3 1437 3.0 997  
LTD: 2104d 216970 4.2 9155 3.1 6771



**PORPO GOLDWYN BARBY-ET EX-94 EEEEE**  
DAM OF LOT 10

# 10

HARRIS & BELL  
NESHANIC STATION, NJ 08853  
215-534-9113

## Farnear Delta-Lambda-ET

840003125993715 \*TR \*TP \*TC \*TY \*TV \*TL

PTA +1321M +50F +46P 99R 12/23

PTA +5.0PL 2.78SCS -0.2DPR 2.2%DCE

PTA +2.74T +2.81UDC +1.01FLC 99R 12/23

GTPI +2808G

## Porpo Goldwyn Barby-ET

106016750C Excellent-94 EEEEE \*TL

7-05 2x 365d 36030 3.7 1339 3.2 1144

5-00 2x 365d 35200 3.8 1349 3.1 1094

3-08 2x 365d 33480 3.8 1264 3.4 1137

6-05 2x 320d 27660 3.5 979 3.2 894

2-04 2x 365d 25804 4.2 1084 3.3 839

Life: 2027d 174994 3.8 6626 3.3 5706

- 1st 5-Yr-Old/Res Grand Mideast Spring Nat'l 2015
- Grand/Sup Champ Mideast Spring Nat'l Jr 2015
- 3rd 5-Yr-Old Mideast Summer Nat'l 2015
- 3rd 4-Yr-Old Mideast Spring Nat'l 2014
- Nom All-American Sr 2-Yr-Old 2012
- Nom All-Canadian Sr 2-Yr-Old 2012

## CAL-DENIER-I BARBY BLEXY-ET

840003246968674

Born: March 1, 2022 • Herd No. 2010

Due: June 17, 2024 to Lirr Drew Dempsey

7H009264

## Braedale Goldwyn

10705608C Good Plus-84-CAN \*CD \*TY \*TV

PTA -696M -6F -11P 99R 12/22

PTA +1.06T +.62UDC +.78FLC GTPI +1873G

## Rosiers Barka Triumphant

101324221C Excellent-90-CAN 91-MS 2\*

4-06 2x 365d 35211 3.8 1355 3.0 1059

6-08 2x 365d 29681 4.7 1409 3.3 994

Maternal sister to Barby Blexy

## Hardys Kingboy Brandy EX-91 EX-MS

- Res All-California Summer Yrlg 2016

Same cow family as

## Rosiers Blexy Goldwyn-ET EX-97 3E

- Supreme Champ World Dairy Expo 2017
- 1st Aged Cow Sr/Grand Int'l Holstein Show 2017
- All-American Aged Cow 2017
- All-Canadian Mature Cow 2017
- 1st Aged Cow Royal 2017
- Nom All-American & All-Canadian 2016
- 1st 5-Yr-Old/Grand Champion NYSS 2016
- 4th 5-Yr-Old Int'l Holstein Show 2016
- 2nd 4-Yr-Old Northeast Fall Nat'l 2015
- 2nd Sr 2-Yr-Old Eastern Fall Nat'l 2013
- 6th Sr 2-Yr-Old Int'l Holstein Show 2013

3rd-5th Dams

## Rosiers Burdy Vision VG-87-CAN 9\*

6-07 2x 365d 26718 4.9 1310 3.4 910

Life: 6 Lact 141145 5.0 6937 3.4 4846

## Rosiers Branda Prelude VG-88-CAN 2\*

10-1 2x 365d 24980 4.5 1133 3.3 825

Life: 8 Lact 174997 4.2 7400 3.3 5773

## Rosiers Bernet Persistent EX-4E-CAN 12\*

7-08 2x 305d 26468 3.3 886 3.3 871

Life: 9 Lact 220367 3.4 7458 3.3 6239





PETITCLERC SID SUNKISS EX-95 EEEEE 2E  
2ND DAM OF LOT 11

BUDJON-VAIL DRMN SUNSHINE-ET EX-95 2E  
DAM OF LOT 11

# 11

**BUDJON FARM & PETER VAIL**  
LOMIRA, WI 53048  
920-960-0350 TOM  
920-960-1484 KELLI  
518-755-0307 PETER

**Farnear Delta-Lambda-ET**

840003125993715 \*TR \*TP \*TC \*TY \*TV \*TL  
PTA +1321M +50F +46P 99R 12/23  
PTA +5.0PL 2.78SCS -0.2DPR 2.2%DCE  
PTA +2.74T +2.81UDC +1.01FLC 99R 12/23  
GTPI +2808G

**Budjon-Vail Dmn Sunshine-ET**

840003136807297 99%RHA-I EX-95 EEEEE 2E  
5-10 2x 365d 42130 5.3 1880 3.5 1222  
4-10 2x 333d 35570 5.1 1807 3.6 1283  
3-11 2x 285d 33190 4.7 1574 3.4 1114  
2-03 2x 341d 23350 4.9 1144 4.1 947  
Life: 1488d 145950 5.1 7387 3.7 5370

- Grand Champ Midwest Spring Nat'l Jr Show 2023
- 2nd Aged Cow Midwest Spring Nat'l 2023
- Res. All-Nat'l 5-Yr-Old 2022
- Grand Champ Mideast Fall Nat'l 2022
- 2nd 5-Yr-Old Midwest Spring Nat'l 2022
- 1st 4-Yr-Old Midwest Spring Nat'l 2022
- Res. All-American Fall Yrlg 2018
- 1st Fall Yrlg WDE Jr Show 2018

**BUDJON-VAIL SUMMERTIME-ET**

840003267547713 99%RHA-I  
Born: June 6, 2023  
55K GTPI +2440G +2.56T +2.54UDC +.53FLC 12/24

**Val-Bisson Doorman-ET**

107281711 99%RHA-I \*TR \*TP \*TY \*TV \*TL  
PTA -450M +13F +10P 99R 12/23  
PTA +2.46T +1.54UDC +.65FLC GTPI +2129G

**Petitclerc Sid Sunkiss**

107121084 Excellent-95 EEEEE 2E  
4-11 2x 365d 35220 4.8 1707 3.5 1247  
3-10 2x 365d 30300 4.6 1401 3.4 1030  
2-01 2x 305d 19080 4.5 868 3.4 640  
Life: 1317d 109300 4.8 5220 3.4 3723

- Nom. All-American 5-Yr-Old 2016
- HM All-American 4-Yr-Old 2015
- 2nd 4-Yr-Old WDE 2015
- Res. Grand WI Champ Show 2015
- All-WI 4-Yr-Old 2015
- Res. All-Am ♂ Res. All-Can Jr 2-Yr-Old 2013

*3rd Dam*

**Petitclerc Goldwyn Sunshine-ET VG-87-CAN**  
4-03 2x 365d 27542 3.9 1085 3.2 880

*4th Dam*

**Brabantdale Jasper Spades-ET VG-88 20\***  
3-05 2x 359d 34356 4.3 1488 3.1 1057

- 1st Sr 3-Yr-Old/HM Grand Portneuf 2009
- 1st Sr 2-Yr-Old/HM Grand Three Rivers 2008
- HM All-Quebec Intermediate Yrlg 2007

*5th Dam*

**Brabantdale Triumphant Spooky EX-2E 54\***  
4-02 2x 365d 51625 4.4 2297 3.4 1764  
Life: 3 Lact. 173683 4.5 7721 3.3 5682

12

BOOP & HEMBURY  
MILLMONT, PA 17845  
570-713-9001

**CHERRY H&S RACHAEL-RED-ET**

840003272622923 99%RHA-I  
Born: September 6, 2023 • Herd No. 511

**Blondin Cheerful-Red**

120345144 99%RHA-I \*PC \*TC \*TY \*TV \*TL  
PTA +140M +28F +5P 82R 12/23  
PTA +1.1PL 3.00SCS -1.2DOR 2.9%DCE  
PTA +1.96T +1.90UDC +.75FLC 80R 12/23  
GTPI +2253G

**Cherry-Lor Ladd Ripple-Red**

840003012982493 Excellent-95 EEEEE 3E \*PO \*TL  
7-03 2x 365d 37370 4.1 1545 3.3 1235  
5-03 2x 356d 34460 4.5 1536 3.4 1156  
4-01 2x 339d 31659 4.4 1394 3.2 1014  
3-00 2x 341d 28850 4.2 1225 3.3 939  
6-04 2x 283d 28240 4.6 1285 3.3 922  
LTD: 2219d 199940 4.3 8628 3.3 6638

**Tiger-Lily Ladd P-Red-ET**

69405976  
PTA -1340M -13F -11P 99R 12/23  
PTA +1.27T +.87UDC +.30FLC GTPI +2095G

**Tiger-Lily Aaron Sheila-Red**

70991485 Very Good-88 EX-MS  
1-11 3x 305d 26350 3.0 802 2.9 755

*3rd-5th Dams*

**Tiger-Lily Absolut Cary-Red EX-91 EX-MS**

3-10 3x 305d 30830 3.8 1167 3.4 1060  
2-00 3x 365d 28490 3.7 1068 3.3 949

**Tiger-Lily Redman 4106-Red VG-85 VG-MS**

4-05 3x 365d 32730 3.5 1151 3.0 992  
Life: 1781d 156980 3.4 5331 3.0 4649

**Tiger-Lily Sabre 3551-Red VG-86**

6-01 3x 365d 39560 3.0 1199 2.8 1115  
Life: 2926d 267650 3.2 8685 2.9 7832

13

BOOP & HEMBURY  
MILLMONT, PA 17845  
570-713-9001

**CHERRY H&S A REMEDY-RED-ET**

840003272622932 99%RHA-I  
Born: December 6, 2023 • Herd No. 520

**Farnear Altitude-Red-ET**

840003128013348 99%RHA-I \*TC \*TY \*TV \*TL  
PTA +121M +12F +13P 99R 12/23  
PTA +.0PL 2.95SCS -2.9DPR 3.0%DCE  
PTA +2.99T +2.57UDC +1.42FLC 99R 12/23  
GTPI +2180G

**Cherry-Lor Ladd Ripple-Red**

840003012982493 Excellent-95 EEEEE 3E \*PO \*TL  
7-03 2x 365d 37370 4.1 1545 3.3 1235  
5-03 2x 356d 34460 4.5 1536 3.4 1156  
4-01 2x 339d 31659 4.4 1394 3.2 1014  
3-00 2x 341d 28850 4.2 1225 3.3 939  
6-04 2x 283d 28240 4.6 1285 3.3 922  
LTD: 2219d 199940 4.3 8628 3.3 6638

**Tiger-Lily Ladd P-Red-ET**

69405976  
PTA -1340M -13F -11P 99R 12/23  
PTA +1.27T +.87UDC +.30FLC GTPI +2095G

**Tiger-Lily Aaron Sheila-Red**

70991485 Very Good-88 EX-MS  
1-11 3x 305d 26350 3.0 802 2.9 755

**Ripple Show Wins**

- HM Sr Champ All-American R&W 2023
- 2nd Production Cow All-American R&W 2023
- Grand Sr/Res. Grand Champ Central PA Champ 2023
- Grand Champ Central PA R&W Champ Show 2022
- Grand Champ Mid-East R&W Spring Nat'l Show 2022
- 2nd Production Cow Grand Int'l R&W Show 2021
- Grand Champ/BB&O All-American R&W Show 2021
- Grand Champ Central PA Champ Show 2021
- Grand Champ PA Spring Show 2021
- Res. Sr & Res Grand Champ Spring Expo R&W 2021
- Res. All-American R&W Aged Cow 2020
- HM All-American Aged Cow 2020
- HM Grand Champ NA Open R&W 2020
- Unan. Jr All-American R&W 5-Yr-Old 2019
- Res. All-American R&W 5-Yr-Old 2019
- Res. Grand Int'l Jr R&W Show 2019
- Nom Jr All-American Jr 4-Yr-Old 2018
- Grand Champ/BB&O R&W All-American 2018
- Grand Champ Premier Nat'l Jr Show 2018
- Res. Jr All-American Jr 3-Yr-Old 2017

*3rd-5th Dams*

**Tiger-Lily Absolut Cary-Red EX-91 EX-MS**

3-10 3x 305d 30830 3.8 1167 3.4 1060  
2-00 3x 365d 28490 3.7 1068 3.3 949

**Tiger-Lily Redman 4106-Red VG-85 VG-MS**

4-05 3x 365d 32730 3.5 1151 3.0 992  
Life: 1781d 156980 3.4 5331 3.0 4649

**Tiger-Lily Sabre 3551-Red VG-86**

6-01 3x 365d 39560 3.0 1199 2.8 1115  
Life: 2926d 267650 3.2 8685 2.9 7832



**CHERRY-LOR LADD RIPPLE-RED EX-95 EEEEE 3E**  
DAM OF LOTS 12-14



**CHERRY-LOR US ROBUST-RED-ET EX-90**  
SAME FAMILY AS LOTS 12-14

**Ripple Show Wins**

- HM Sr Champ All-American R&W 2023
- 2nd Production Cow All-American R&W 2023
- Grand Sr/Res. Grand Champ Central PA Champ 2023
- Grand Champ Central PA R&W Champ Show 2022
- Grand Champ Mid-East R&W Spring Nat'l Show 2022
- 2nd Production Cow Grand Int'l R&W Show 2021
- Grand Champ/BB&O All-American R&W Show 2021
- Grand Champ Central PA Champ Show 2021
- Grand Champ PA Spring Show 2021
- Res. Sr & Res Grand Champ Spring Expo R&W 2021
- Res. All-American R&W Aged Cow 2020
- HM All-American Aged Cow 2020
- HM Grand Champ NA Open R&W 2020
- Unan. Jr All-American R&W 5-Yr-Old 2019
- Res. All-American R&W 5-Yr-Old 2019
- Res. Grand Int'l Jr R&W Show 2019
- Nom Jr All-American Jr 4-Yr-Old 2018
- Grand Champ/BB&O R&W All-American 2018
- Grand Champ Premier Nat'l Jr Show 2018
- Res. Jr All-American Jr 3-Yr-Old 2017

14

MD-HILLBROOK  
THURMONT, MD  
202-255-7907  
301-606-2269

**Farnear Altitude-Red-ET**

840003128013348 99%RHA-I \*TC \*TY \*TV \*TL  
PTA +121M +12F +13P 99R 12/23  
PTA +.0PL 2.95SCS -2.9DPR 3.0%DCE  
PTA +2.99T +2.57UDC +1.42FLC 99R 12/23  
GTPI +2180G

**Cherry-Lor Ladd Ripple-Red**

840003012982493 Excellent-95 EEEEE 3E \*PO \*TL  
7-03 2x 365d 37370 4.1 1545 3.3 1235  
5-03 2x 356d 34460 4.5 1536 3.4 1156  
4-01 2x 339d 31659 4.4 1394 3.2 1014  
3-00 2x 341d 28850 4.2 1225 3.3 939  
6-04 2x 283d 28240 4.6 1285 3.3 922  
LTD: 2219d 199940 4.3 8628 3.3 6638

**CHERRY-H&S RIZA-RED-ETS**

840003258528505  
Born: December 2, 2023

Maternal sisters to Lots 12-14

**Cherry-Lor Awe Rippy-Red-ET EX-94 EEEEE**

- Grand & Sr Champ Central PA Champ Show 2020
- Nom. Jr All-American R&W Jr 3-Yr-Old 2019
- Res. Int Champ Premier Nat'l Jr R&W Show 2019
- Nom Open & Jr All-American Jr 2-Yr-Old 2018

**Cherry-Lor Dbk Robin-Red EX-92**

- Nom All-American R&W Summer Jr 2-Yr-Old 2019
- Nom All-American R&W Produce of Dam
- Nom All-American R&W Sr Best Three

Her Daughter...

**Cherry-Lor US Robust-Red-ET EX-90**

- Nom. All-American R&W Jr & Open Milking Yrlg 2022
- Int Champ/1st Milking Yrlg PNJS R&W Show 2022
- 2nd Milking Yrlg All-American R&W Show 2022
- 1st Milking Yrlg Central PA Champ Show 2022
- 1st Milking Yrlg Central PA R&W Show 2022
- Res Grand Champ Central Jr R&W Show 2022
- Res Int. Champ Central R&W Youth & Open Show 2022

**Tiger-Lily Ladd P-Red-ET**

69405976  
PTA -1340M -13F -11P 99R 12/23  
PTA +1.27T +.87UDC +.30FLC GTPI +2095G

**Tiger-Lily Aaron Sheila-Red**

70991485 Very Good-88 EX-MS  
1-11 3x 305d 26350 3.0 802 2.9 755

3rd-5th Dams

**Tiger-Lily Absolut Cary-Red EX-91 EX-MS**

3-10 3x 305d 30830 3.8 1167 3.4 1060  
2-00 3x 365d 28490 3.7 1068 3.3 949

**Tiger-Lily Redman 4106-Red VG-85 VG-MS**

4-05 3x 365d 32730 3.5 1151 3.0 992  
Life: 1781d 156980 3.4 5331 3.0 4649

**Tiger-Lily Sabre 3551-Red VG-86**

6-01 3x 365d 39560 3.0 1199 2.8 1115  
Life: 2926d 267650 3.2 8685 2.9 7832





**BLONDIN UNSTOPABULL CHEERIOS-ET EX-93-CAN**  
MATERNAL SISTER TO DAM OF LOT 15



**CHEERS SDKCK CHEAP TRICK-ET EX-91**  
MATERNAL SISTER TO DAM OF LOT 15

*Maternal sisters to Cheyenne*

**Blondin Unstopabull Cheerios-ET EX-93-4Y-CAN**

**Blondin Sidekick Chianti-ET EX-92-4Y-CAN**

**Blondin Unstopabull Cheers-ET VG-88-4Y-CAN**

• *Nom. Canadian Champ Summer Jr. 2-Yr-Old 2020*

**Blondin Unstopabull Cheetos-ET VG-88-5Y-CAN**

• *Dam of Blondin Cheerful-Red*

**Cheers Sdkck Cheap Trick-ET EX-91**

**Cheers Crushabull Chalupa EX-91**

15

HOLLOW-RIDGE HOLSTEINS  
GORDONVILLE, PA  
717-824-1860  
JERVINSTOLTZFUS@GMAIL.COM

**Farnear Delta-Lambda-ET**

840003125993715 \*TR \*TP \*TC \*TY \*TV \*TL

PTA +1321M +50F +46P 99R 12/23

PTA +5.0PL 2.78SCS -0.2DPR 2.2%DCE

PTA +2.74T +2.81UDC +1.01FLC 99R 12/23

GTPI +2808G

**Cheers Avalnche Cheyenne-ET**

840003205758221 Excellent-90 EX-MS

3-05 2x 254d 25354 4.0 1008 3.1 789 RIP

2-06 2x 245d 13510 3.9 522 3.0 401

• *2nd Sr 2-Yr-Old PNJS 2022*

*Full sister to Cheyenne*

**Cheers Avalanche Charley-ET EX-91**

• *2nd Jr. 2 Yr Old Midwest Nat'l Spring Show 2022*

• *HM All-American Spring Yearling 2021*

• *Jr Champion Western Spring National 2021*

**FIRST CHOICE FEMALE**

One Calf Born: March 2, 2024

Two Due: April 8, 2024

**Dymenthom Mr App Avalanche-TW**

11957107C 99%RHA-I \*RC \*CV \*TY \*TL

PTA -350M -10F -10P 99R 12/23

PTA +3.57T +2.67UDC +1.97FLC GTPI +1884G

**Unique Dempsey Cheers**

11957116 Excellent-95 96-MS 2E

3-01 2x 365d 30676 4.9 1509 3.4 1038

5-00 2x 291d 30200 5.6 1678 3.0 921

5-11 2x 365d 30120 5.2 1555 3.4 1024

• *Res All-American Jr 3-Yr-Old 2018*

• *Res Int Champ Int'l Holstein Show 2018*

• *Res All-American Jr 2-Yr-Old 2017*

• *HM Int Champ Ontario Summer 2017*

• *1st Jr 2-Yr-Old Ontario Summer 2017*

*3rd-11th Dams*

**Unique Alexander Charm VG-88-CAN 90-MS**

1-11 2x 304d 20289 4.8 972 3.5 712

Life: 1597d 132970 4.5 6033 3.4 4460

**Stoneden Baxter Canada EX-91-CAN 92-MS 2E**

5-02 2x 334d 33591 3.7 1230 3.2 1078

Life: 5 Lact 118052 3.9 4592 3.3 3904

**Stoneden Goldwyn Candace EX-95-CAN 93-MS 17\***

4-06 2x 365d 43265 4.0 1737 3.0 1307

Life: 5 Lact 214424 3.7 7926 3.2 6812

• *HM All-Canadian Sr 2-Year-Old 2009*

• *All-West Senior 2-Year-Old 2009*

• *3rd Sr 2-Year-Old, Royal Winter Fair 2009*

• *3rd Sr 2-Year-Old, International Show 2009*

• *3rd 5-Year-Old, BC Spring Show 2012*

**Stoneden Leduc Christa EX-92-CAN 2E 2\***

6-04 2x 306d 26554 3.5 939 3.0 802

Life: 5 Lact 118493 3.4 3975 3.1 3688

• *Reserve Grand Champion, Leeds 2005*

**Stoneden Rudolph Crystal VG-88-CAN 3\***

5-00 2x 347d 30031 3.0 913 2.9 880

• *1st 2-Year-Old, Leeds 1999*

**Gillette Astre Chria-ET VG-88-CAN 6\***

4-04 3x 365d 34235 2.9 1010 3.0 104

**Maeford Starbuck Chrissy EX-CAN 17\***

3-03 2x 365d 31702 4.0 1283 3.7 1175

**Montmaple Christina EX-CAN 6\***

7-08 3x 363d 28031 3.4 941 3.2 886

Life: 7 Lacs 152389 3.5 5311 3.1 3695

• *Res Grand Champ, CAN Exhibition 1987*

**Cheeseboro Maisie VG-85-CAN**

Life: 7 Lacs 118892 3.7 4352



**UNIQUE DEMPSEY CHEERS EX-95 96-MS**  
 2ND DAM OF LOT 15  
 DAM OF LOT 16



*Maternal sisters to Chloe*

**Blondin Unstopabull Cheerios-ET EX-93-4Y-CAN**  
**Cheers Avalanche Charley-ET EX-91**

- 2nd Jr. 2 Yr Old Midwest Nat'l Spring Show 2022
- HM All-American Spring Yearling 2021

• Junior Champion Western Spring National 2021

**Blondin Sidekick Chianti-ET EX-92-4Y-CAN**

**Blondin Unstopabull Cheers-ET VG-88-4Y-CAN**

- Nom. Canadian Champ Summer Jr. 2-Yr-Old 2020

**Blondin Unstopabull Cheetos-ET VG-88-5Y-CAN**

- Dam of Blondin Cheerful-Red

**Cheers Sdkck Cheap Trick-ET EX-91**

**Cheers Crushabull Chalupa EX-91**

# 16

**BUDJON FARM & PETER VAIL**  
 LOMIRA, WI 53048  
 920-960-0350 TOM  
 920-960-1484 KELLI  
 518-755-0307 PETER

## Peak Jagger-ET

840003205436591 99%RHA-I \*TR \*TP \*TE \*TC \*TY  
 PTA -171M +43F +17P 89R 12/23  
 PTA +1.5PL 2.83SCS -1.4DPR 1.9%DCE  
 PTA +3.65T +2.81UDC +1.90FLC 86R 12/23  
 GTPI +2565G

## Unique Dempsey Cheers

11957116 Excellent-95 96-MS 2E  
 3-01 2x 365d 30676 4.9 1509 3.4 1038  
 5-00 2x 291d 30200 5.6 1678 3.0 921  
 5-11 2x 365d 30120 5.2 1555 3.4 1024  
 • Res All-American Jr 3-Yr-Old 2018  
 • Res Int Champ Int'l Holstein Show 2018  
 • Res All-American Jr 2-Yr-Old 2017  
 • HM Int Champ Ontario Summer 2017  
 • 1st Jr 2-Yr-Old Ontario Summer 2017

## BUDJON-VAIL JAGGER CHLOE-ET

840003267547780 99%RHA-I  
 Born: September 1, 2023

## Lirr Drew Dempsey

61083609 Excellent-93 \*TR \*TC \*TP \*TY \*TV \*TL  
 PTA -740M -4F -4P 99R 12/23  
 PTA +1.65T +1.07UDC +.98FLC GTPI +1919G

## Unique Alexander Charm

11458478 Very Good-88-CAN  
 5-00 2x 305d 28843 4.3 1250 3.3 959  
 3-00 2x 320d 28772 4.4 1252 3.2 933  
 4-00 2x 328d 27655 4.6 1285 3.3 926  
 1-11 2x 304d 20289 4.8 972 3.5 712  
 Life: 1597d 132970 4.5 6033 3.4 4460

## 3rd-10th Dams

**Stoneden Baxter Canada EX-91-CAN 92-MS 2E**

5-02 2x 334d 33591 3.7 1230 3.2 1078

Life: 5 Lact 118052 3.9 4592 3.3 3904

**Stoneden Goldwyn Candace EX-95-CAN 93-MS 17\***

4-06 2x 365d 43265 4.0 1737 3.0 1307

Life: 5 Lact 214424 3.7 7926 3.2 6812

- HM All-Canadian Sr 2-Year-Old 2009

- All-West Senior 2-Year-Old 2009

- 3rd Sr 2-Year-Old, Royal Winter Fair 2009

- 3rd Sr 2-Year-Old, International Show 2009

- 3rd 5-Year-Old, BC Spring Show 2012

**Stoneden Leduc Christa EX-92-CAN 2E 2\***

6-04 2x 306d 26554 3.5 939 3.0 802

Life: 5 Lact 118493 3.4 3975 3.1 3688

- Reserve Grand Champion, Leeds 2005

**Stoneden Rudolph Crystal VG-88-CAN 3\***

5-00 2x 347d 30031 3.0 913 2.9 880

- 1st 2-Year-Old, Leeds 1999

**Gillette Astre Chria-ET VG-88-CAN 6\***

4-04 3x 365d 34235 2.9 1010 3.0 104

**Maeford Starbuck Chrissy EX-CAN 17\***

3-03 2x 365d 31702 4.0 1283 3.7 1175

**Montmaple Christina EX-CAN 6\***

7-08 3x 363d 28031 3.4 941 3.2 886

Life: 7 Lacs 152389 3.5 5311 3.1 3695

- Res Grand Champ, CAN Exhibition 1987

**Cheeseboro Maisie VG-85-CAN**

Life: 7 Lacs 118892 3.7 4352



**LUCK-E MOOVIN A-STAR-RED-ET VG-87 EX-MS @ 2-03**  
DAM OF LOTS 17 & 18

*Full sisters to A-Mood*

- Luck-E Doc Azoozoo EX-93**
- Luck-E Doc Anacond-ET EX-93**
- Luck-E Doc Azacaboom EX-92**
- 1st Jr 2-Yr-Old/Int Champ IL State Show 2020
- Luck-E Doc Azacaboo EX-92**
- 2nd Jr 2-Yr-Old IL State Show 2020
- Luck-E Doc Azacabam EX-91**

*Maternal sisters to A-Mood*

- Luck-E Ammo Artillery EX-94**
- Luck-E Altitude Aboo-Red EX-90**
- Luck-E Altitude Acid-Red VG-88**
- Luck-E Altitude Aeto-Red VG-86**

*3rd-10th Dams*

- Luck-E McGucci Afro-Red-ET EX-94 EEEEE 2E**  
4-07 2x 365d 36630 5.6 2055 3.5 1273  
Life: 1305d 105990 5.5 5852 3.5 3718
- Brother to Afro* **Luck-E Awesome-Red 76H01603**
- Luck-E Advent Asia-ET EX-94 EEEEE 3E \*RC**  
6-02 2x 365d 40150 4.9 1984 3.1 1261  
Life: 1282d 113730 5.1 5814 3.2 3645
- Luck-E Blitz Australia-ET VG-87 GMD DOM**  
2-02 2x 365d 37990 4.0 1528 2.8 1060
- Luck-E Skychief Arizona-ET EX-90**  
5-01 2x 365d 56280 5.1 2872 3.3 1855  
Life: 1301d 125490 5.2 6512 3.6 4465
- Hart-Lyn Starbuck Ashley EX-94 EX-MS 2E GMD DOM**  
6-06 2x 365d 35720 4.2 1504 3.4 1200  
Life: 1753d 124040 4.0 4994 3.4 4239
- Kachina Valiant Act-ET VG-86 VG-MS**  
7-05 2x 365d 23450 4.4 1041 3.3 764  
Life: 2103d 110050 4.6 5037 3.4 3742
- Dodeb Matt Actress EX-93 EEEE 3E**  
3-00 3x 305d 27110 4.2 1131  
Life: 2348d 141870 4.3 6058
- Lamkinland B Matt Actress VG-85 VG-MS**  
5-04 3x 305d 20780 3.9 820

17

BRYAN SMITH  
SUDLERSVILLE, MD 21668  
443-480-0977

**MAR-DEL-VIEW MAX P ALORA-ET**

840003144511745 99%RHA-I \*RC \*TC \*TL  
Born: December 5, 2023 • Herd No. 267  
A1/A2 BE

18

**MAR-DEL-VIEW ALPH AMANDA-ET**

840003144511741 99%RHA-I \*RC \*TC \*TC \*TL  
Born: December 2, 2023 • Herd No. 263  
A1/A1 AE

**Vogue Max-PP**

840001224C 99%RHA-I \*RC \*PP \*TC \*TY \*TV \*TL  
PTA +935M +50F +23P 823R 12/23  
PTA +.2PL 3.02SCS -2.3DPR 2.5%DCE  
PTA +3.12T +2.65UDC +1.24FLC 81R 12/23  
GTPI +2487G

And

**Blondin Alpha-ET**

120345248C 99%RHA-I \*RC  
PTA +504M +26F +11P 82R 12/23  
PTA -1.0PL 2.95SCS -1.6DPR 3.3%DCE  
PTA +2.85T +2.20UDC +1.94FLC 80R 12/23  
GTPI +2286G

**Luck-E Moovin A-Star-Red-ET**

840003239496549 99%RHA-I VG-87 EX-MS @ 2-03  
1-11 2x 134d 9883 3.9 384 3.0 293 RIP  
"Due July for 2nd calf Sr 2-Yr-Old in 2024"  
• 2nd & 1st BU Milking Yrlg Eastern Nat'l R&W 2023

**Lindenright Moovin-ET**

12873743C 99%RHA-I \*RC \*TC \*TY \*TV \*TL  
PTA -768M -31F -13P 99R 12/24  
PTA +3.25T +2.51UDC +1.94FLC GTPI +1805G

**Luck-E Doc A-Mood-ET**

840003150766269 99%RHA-I EX-92 EEEEE \*RC  
3-05 2x 365d 34940 3.9 1366 3.5 1224  
2-03 2x 365d 29140 4.3 1250 3.3 952



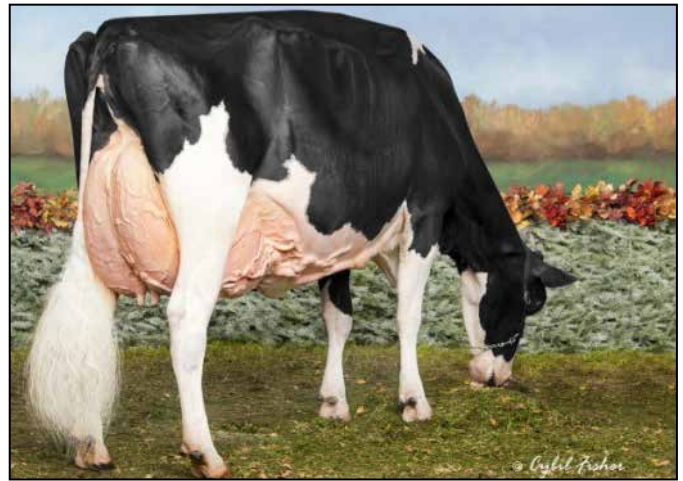

**BLONDIN GOLDWYN SUBLIMINAL-ETS EX-97 EEEEE 4E**  
3RD DAM OF LOT 19

**SUBLIMINAL**

- Star of the Breed 2022
- 1st Aged Cow/Grand Champ Midwest Spring Nat'l 2021
- 2nd 150,000 Cow North American Open 2020
- 1st 150,000lb Cow WI Champ Show 2019
- 3rd 150,000lb Cow Int'l Holstein Show 2019
- 1st 150,000lb Cow Int'l Holstein Show 2017
- All-Canadian Aged Cow 2016
- Nom All-American & Jr All-Am Aged Cow 2015 & 2016
- Supreme Champ WDE Jr Show 2015
- HM All-American Jr 3-Yr-Old 2012
- Res. All Canadian Jr. 3-Yr-Old 2012

19

JAMES HARRIS  
PERKASIE, PA 18944  
215-534-9113

**DARKHORSE DLAMBDA SONGBIRD**

840003251679105  
Born: April 8, 2022 • Herd No. 617  
• Sells Fresh

**Farnear Delta-Lambda-ET**

840003125993715 \*TR \*TP \*TC \*TY \*TV \*TL  
PTA +1321M +50F +46P 99R 12/23  
PTA +5.0PL 2.78SCS -0.2DPR 2.2%DCE  
PTA +2.74T +2.81UDC +1.01FLC 99R 12/23  
GTPI +2808G

**Ms Darkhorse C Seretarit-ET**

840003126769576 99%RHA-I VG-88 VVVVV @ 2-06  
1-10 2x 305d 23413 4.2 978 3.2 746

**Sonnek GC Corvette-ET**

71391400 Excellent-92 EEEE \*TR \*TP \*TY \*TV \*TL  
PTA -96M +1F +2P 99R 12/23  
PTA +1.89T +.84UDC +1.28FLC GTPI +1928G

**Budjon-Vail Super Woman-ET**

840003130641663 99%RHA-I EX-90 EX-MS  
3-01 3x 365d 38130 4.0 1513 3.3 1256  
4-04 3x 365d 35690 4.9 1765 3.2 1146  
2-00 2x 351d 28390 4.0 1125 3.4 967  
Life: 1214d 110190 4.4 4829 3.3 3677

*3rd-11th Dams*

**Blondin Goldwyn Subliminal-ETS EX-97 EEEEE 4E**

11-1 2x 365d 44740 4.3 1921 3.1 1366  
Life: 3067d 310706 4.0 12360 3.2 9869

**Blondin R Marker Sublime EX-93**

10-8 2x 365d 35789 4.7 1693 3.1 1111  
Life: 1809d 147174 5.0 7313 3.4 4931

**Blondin James Supra-ET EX-90 91-MS 9\***

4-08 2x 365d 33691 4.8 1631 4.8 1206  
Life: 115742 4.7 5368 3.6 4215

• Res. All-Canadian 4-Year-Old '04

• Res. All-Quebec 4-Year-Old '04

• Grand Eastern Champion. '04

• 1st 4-Year-Old QC International '04

• HM Grand Quebec Spring & ON Summer Show '05

**Blondin Skychief Supra-ET EX-93 3E 10\***

9-04 2x 365d 42758 4.1 1733 3.1 1305  
Life: 226498 3.8 8664 3.4 7723

**Blondin Starbuck Superlass VG-87 17\***

11-9 2x 365d 36180 4.1 1479 3.1 1131  
Life: 250196 3.8 9486 3.2 7941

**Diamond Hill Warden Lass VG-87**

4-00 2x 309d 23834 4.0 952 3.3 787  
Life: 108883 3.9 4284 3.2 3514

**Diamond Hill Tempo Misty VG-85 2\***

Life: 104558 3.9 4114 3.1 1 1422

**Diamond Hill Poplar B VG-85**

**Broughton Lea Poplar EX-CAN 2\***

Life: 187431 4.3 8128



**KLINEDELL DEFANT CYNTHIA-ET EX-93 EEEEE**  
DAM OF LOT 20

# 20

KLINEDELL FARMS LLC  
C/O JASON KLINE  
MYERSTOWN, PA 17067  
717-813-0702  
717-644-1306

**Mr Danielle Devour-ET**

72713024 99%RHA-I \*RC \*TP \*TY \*TV \*TL  
PTA +492M +6F +3P 98R 12/23  
PTA +.2PL 3.08SCS -3.0DPR 2.8%DCE  
PTA +2.50T +3.16UDC +1.12FLC 96R 12/23  
GTPI +2102G

**Klinedell Defant Cynthia-ET**

840003130001701 Excellent-94 EEEEE 2E \*RC  
A2/A2 AA  
4-05 2x 365d 34430 3.7 1288 3.0 1016  
6-00 2x 365d 29360 4.1 1211 3.0 889  
3-02 2x 305d 27850 3.7 1022 3.0 841  
2-01 2x 335d 22700 4.0 914 3.1 696  
Life: 1703d 131790 4.0 5232 3.1 4081

**KLINEDELL DEVR CARA-RED-ET**

840003244515437 99%RHA-I  
Born: June 4, 2023 • Herd No. 1373

**Scientific B Defiant-ET**

141123484 Very Good-87 \*RC \*TP \*TC \*TY \*TV \*TL  
PTA +77M -49F -13P 99R 12/23  
PTA +2.59T +1.69UDC +.89FLC GTPI +1651G

**Miss California-Red**

69561880 \*TV Excellent-93 EEEEE 2E  
3-10 2x 291d 26178 4.4 1145 3.2 846"  
2-04 2x 365d 24106 4.1 987 3.2 765"  
• Grand Champion R&W PA Farm Show 2015  
• Grand Champion R&W Lebanon Area Fair 2014  
• 1st Jr. 2-Yr-Old Royal Winter Fair R&W 2012  
• HM Int. Champion Royal Winter Fair R&W 2012

*3rd-9th Dams*

**KHW Regmnt Apple A2-Red-ETN EX-93 2E DOM**

5-09 2x 365d 30050 4.5 1361 3.4 1016  
2-06 2x 318d 20400 4.7 968 3.5 712

- 1st R&W WDE Futurity 2014
- Member of R&W Produce of Dam 2014
- Grand Champ NAILE 2013
- 1st Winter Yrlg Mid West Spring Nat'l 2009

**Kamps-Hollow Altitude-ET EX-95 2E DOM**

7-00 2x 365d 39690 4.7 1849 3.5 1385  
Life: 1844d 144460 4.4 6295 3.7 5288

**Clover-Mist Alisha-ET EX-93 3E GMD DOM \*RC**

8-07 2x 365d 36920 4.2 1553 3.4 1258  
Life: 2999d 226470 4.7 10659 3.6 8149

**Clover-Mist Augy Star-ET EX-94 4E DOM \*RC**

7-10 3x 365d 43140 5.0 2136 3.3 1421  
Life: 2486d 206250 4.7 9793 3.5 7187

**D-R-A August EX-96 4E DOM**

8-05 2x 365d 27460 4.3 1187 3.2 871  
Life: 3443d 190200 4.4 8281 3.3 4457

- Nominated All-American Aged Cow 1986
- All-Wisconsin Aged Cow 1987

**D-R-A Ideal Precious Leader EX-90 2E**

7-06 2x 358d 20090 3.9 787 3.4 675

**D-R-A Princess Lad Leader EX-90 3E**

9-05 2x 305d 19160 4.2 809



**CRYSTAL-STAR ADMRL ANGEL-ET VG-88 VG-MS @ 2-02**  
DAM OF LOT 21

21

AARON WORTHINGTON  
DOYELSTOWN, PA 18902  
267-897-7860

**CURLY-HILL UNIX AMELIA**

840003267465794 99%RHA-I  
Born: June 2, 2023 • Herd No. 569  
GTPI +2207 +3.03T +1.99UDC  
A1/A2 AE

**Croteau Lesperron Unix-ET**

107567492C Excellent-96 \*TR \*TP \*TY \*TV \*TL  
PTA +690M +21F +13P 99R 12/23  
PTA +.9PL 2.98SCS -.2DPR 2.1%DCE  
PTA +2.17T +2.01UDC +.11FLC 99R 12/24  
GTPI +2304G

**Crystal-Star Admrl Angel-ET**

840003235924564 99%RHA-I VG-88 VG-MS @ 2-02  
55K GTPI +2263G +4.10T +2.32UDC +1.22FLC  
2-01 2x 205d 15396 3.3 510 2.7 418 RIP  
"Due back early June-Easy EX"

Full sister to Angel

**Crystal-Star Ad Lady A-ET VG-85 VG-MS**

**Luck-E Undenied Admiral**

840003141305497 99%RHA-I \*TR \*TC \*TY \*TV \*TL  
PTA +651M +15F +0P 95R 12/23  
PTA +3.23T +1.62UDC -.27FLC GTPI +2014G

**Blackcherry Kd Adalicia-ET**

840003151399813 99%RHA-I VG-88 \*TR \*CV \*TC \*TL  
2-07 2x 348d 29710 4.3 1287 3.3 971  
3-09 2x 242d 25160 4.0 1018 3.3 831

Full sister to Adalicia

**Blackcherry KD Abigail-ET VG-85 @ 2Yrs**

*3rd-11th Dams*

**Blackcherry Bmr Alisha VG-88 VG-MS \*TR \*TL**

3-05 2x 365d 23920 4.3 1039 3.4 808  
5-01 2x 243d 22360 4.5 1014 3.3 728

**Ms Apple Arriella-ET EX-92 EEEEE \*RC \*TL**

5-01 2x 347d 34176 5.2 1772 3.3 1128  
3-03 2x 305d 30960 4.6 1431 3.3 1007

**KHW Regiment Apple-Red-ET EX-96 4E DOM**

9-01 2x 365d 36750 4.3 1582 3.3 1211  
Life: 2823d 235310 4.7 11112 3.6 8359

**Kamps-Hollow Altitude-ET EX-95 2E DOM \*RC**

7-00 2x 365d 39690 4.7 1849 3.5 1385  
Life: 1844d 144460 4.4 6295 3.7 5288

**Clover-Mist Alisha-ET EX-93 3E GMD DOM \*RC**

8-07 2x 365d 36920 4.2 1553 3.4 1258  
Life: 2999d 226470 4.7 10659 3.6 8149

**Clover-Mist Augy Star-ET EX-94 4E DOM \*RC**

7-10 3x 365d 43140 5.0 2136 3.3 1421  
Life: 2486d 206250 4.7 9793 3.5 7187

**D-R-A August EX-96 4E DOM**

8-05 2x 365d 27460 4.3 1187 3.2 871  
Life: 3443d 190200 4.4 8281 3.3 4457

• Nominated All-American Aged Cow 1986

• All-Wisconsin Aged Cow 1987

**D-R-A Ideal Precious Leader EX-90 2E**

7-06 2x 358d 20090 3.9 787 3.4 675

**D-R-A Princess Lad Leader EX-90 3E**



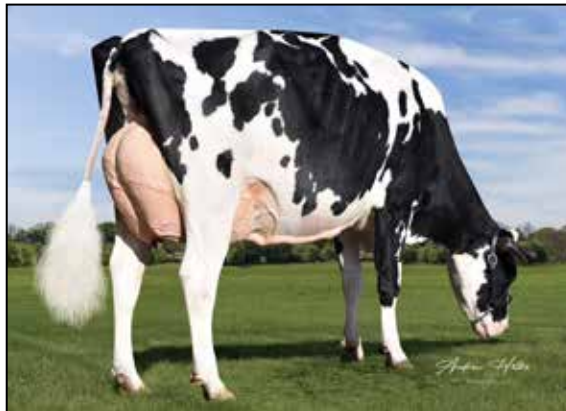

**SILDAHL-HK RISE-N-SHINE EX-93 EX-MS 2E**  
DAM OF LOT 22



**MS MIDWAY DUPLO SLEEP TIGHT EX-90**  
MATERNAL SISTER TO LOT 22

• 2nd 21st Generation Excellent Cow in History

# 22

REAGLE HOLSTEINS  
MIDDLETOWN, PA  
717-329-9202

## Robella Major

14104450

PTA +771M +33F +18P 82R 12/23

PTA +0.0PL 2.84SCS -3.7DPR 3.0%DCE

PTA +2.97T +2.43UDC +0.52FLC 80R 12/23

GTPI +2263G

## Sildahl-KH Rise-N-Shine

840003143104615 99%RHA-I EX-93 EX-MS 2E

4-10 2x 365d 34870 3.3 1143 3.2 1123

3-02 2x 365d 31350 3.2 991 3.2 997

2-01 2x 365d 26950 3.5 945 3.3 883

Life: 1253d 101600 3.3 3364 3.2 3301

20th Generation Excellent

## FOUR-#1 IVF EMBRYOS

Made with Sexed Semen

• Embryos will be at the sale

## Peak Altamoreno-ET

840003126779961 99%RHA-I \*TR \*TP \*TC \*TY \*TV \*TL

PTA +1425M +45F +49P 99R 12/23

PTA -4PL 3.06SCS -3.4DPR 2.8%DCE

PTA +1.32T +1.44UDC +.27FLC 98R 12/23

GTPI +2423G

## Roylane-KH Tango Rass-ET

73635912 Excellent-92 EEEEE 2E \*TR \*TL \*TD

5-11 2x 365d 31230 3.1 983 3.3 1027

4-06 2x 365d 29460 3.5 1044 3.2 947

3-06 2x 324d 25560 3.9 985 3.5 882

2-05 2x 328d 22810 4.2 957 3.5 787

Life: 1539d 116130 3.6 4192 3.2 3663

### 3rd-20th Dams

#### Golden-Rose Raspberry-ET EX-91 EX-MS

3-03 2x 267d 26230 4.3 1125 3.4 899

2-02 2x 365d 25290 4.8 1216 3.7 934

• 1st 18th generation Excellent

#### Golden-Rose Atwood Ritzi EX-93 EX-MS 2E GMD

6-03 2x 305d 35670 4.1 1493 3.0 1058

Life: 1621d 160730 4.0 6365 3.1 4989

#### Oakfield Pronto Ritzi EX-93 EEEEE 2E

3-01 2x 305d 31310 3.4 1058 3.1 959

Life: 1283d 121230 3.5 4275 3.1 3723

#### Castleholm Dund Rhapsody-ET EX-90 EX-MS

2-01 2x 365d 28850 3.0 859 2.8 803

#### Astrahoe Stormatic Radiant EX-91 2E GMD

5-02 3x 365d 49847 4.2 2089 2.9 1437

Life: 1103d 124190 4.0 4924 3.2 3945

#### Astrahoe LJ Rosa Rebel-ET EX-92 2E

7-05 2x 365d 48580 4.2 2021 3.0 1468

Life: 1186d 110960 3.9 4326 3.2 3529

#### Pinehurst Royal Rosa-ET EX-91 EX-MS 2E

3-10 3x 365d 41400 3.3 1358 3.0 1223

Life: 1212d 115400 3.5 4073 3.1 3593

#### Pinehurst Roulade EX-92 EX-MS 2E

3-05 3x 365d 34160 4.3 1474 3.4 1156

Life: 1761d 142070 3.8 5395 3.3 4705

#### Pinehurst Sweet Cleo EX-90

6-00 3x 365d 40380 4.4 1776 3.2 1305

Life: 2173d 191570 3.9 7392 3.3 6238

#### Pinehurst Sweet Freedom EX-90 EX-MS

5-07 3x 330d 34520 4.3 1500 3.1 1084

#### Pinehurst Sweet Delight EX-91 3E GMD

8-10 3x 365d 28460 4.2 1194 3.2 917

Life: 2228d 151600 4.0 6116 3.2 4907

#### Pinehurst Rapture EX-96 4E GMD

8-02 3x 365d 30370 4.2 1290 3.1 948

Life: 2297d 160790 3.9 6337 3.0 2469

#### Pinehurst Fragrance EX-90 2E

4-08 3x 365d 34490 3.6 1234

Life: 2004d 131700 3.5 4659

#### Hayssen Fond Ariel EX-90 2E

8-06 2x 328d 23330 3.2 753

Life: 1936d 105270 3.4 3559

#### Hayssen D V Audrey EX-90 2E

9-03 2x 365d 23670 4.4 1035

Life: 2413d 126251 4.4 5547

#### Whirlhill Q Rag Apple Ariel EX-92 EX-MS

6-02 2x 365d 26755 4.2 1134

Life: 3861d 228465 4.5 9595

#### Arlite Posch EX-92 EEEVE GMD

5-03 2x 365d 21193 3.7 779

Life: 3586d 144739 3.7 5176

#### Audrey Posch EX-93 EEEE 2E GMD

9-01 3x 365d 27012 3.8 1016

Life: 4292d 227909 3.8 9039"



OAKFIELD-BRO CORV FOUNT-ET EX-94 EEEEE 2E  
DAM OF LOT 23



PENN-GATE STORM FLEUREL-ET EX-94 EEEEE 2E DOM  
2ND DAM OF LOT 23

# 23

HOLLOW-RIDGE HOLSTEIN  
JOHN ERVIN STOLTZFUS  
GORDONVILLE, PA  
717-824-1860

## Farnear Delta-Lambda-ET

840003125993715 \*TR \*TP \*TC \*TY \*TV \*TL  
PTA +1321M +50F +46P 99R 12/23  
PTA +5.0PL 2.78SCS -0.2DPR 2.2%DCE  
PTA +2.74T +2.81UDC +1.01FLC 99R 12/23  
GTPI +2808G

## Oakfield-Bro Corv Fount-ET

840003134444641 Excellent-94 EEEEE 2E  
6-00 2x 341d 33270 3.7 1240 3.3 993  
3-06 2x 305d 31600 3.3 1058 2.8 869  
4-06 2x 305d 27020 3.5 953 2.9 797  
2-06 2x 272d 17090 3.8 652 3.0 515  
Life: 1344d 114810 3.6 4124 2.9 3361

## FIVE-#1 IVF EMBRYOS

Domestic Only

## Sonnek GC Corvette-ET

71391400 Excellent-92 EEEE \*TR \*TP \*TY \*TV \*TL  
PTA -96M +1F +2P 99R 12/23  
PTA +1.89T +.84UDC +1.28FLC GTPI +1928G

## Penn-Gate Storm Fleurel

133933714 Excellent-94 2E DOM  
6-00 2x 365d 36770 3.4 1265 3.0 1090  
3-10 2x 365d 29710 3.7 1087 3.0 898  
2-03 2x 305d 21730 4.5 985 3.0 660  
Life: 1220d 101530 3.8 3882 3.0 3080

*Maternal sisters to Fount*

- Oakfield-Bro Fast Five EX-94
- Oakfield-Bro Fantasia-ET EX-94
- Oakfield-Bro Lou Flashy-ET EX-92
- Oakfield-Bro Brokaw Fife-ET EX-91
- Oakfield-Bro GW Freira EX-90
- Oakfield-Bro Flicity-Red-ET EX-90
- Oakfield-Bro Corvet Fern-ET EX-90
- Oakfield-Bro Adv Fiona-ET VG-88
- Oakfield-Bro Adv Fanatic-ET VG-88-CAN
- Oakfield-Bro GD Fountain-ET VG-88
- Oakfield-Bro Dmn Fiesta-ET VG-87
- Oakfield-Bro Sirwo Furry-ET

• 4th Winter Yrlg NE Spring Nat'l 2018

*3rd-7th Dams*

- Penn-Gate Skychief Finesse** EX-95 EEEEE 3E DOM  
9-00 2x 365d 36760 3.8 1386 3.3 1227  
Life: 2365d 168230 4.5 7591 3.3 5576
- Penn-Gate Starbuck Finesse** EX-94 2E GMD DOM  
8-02 2x 305d 30040 3.8 1133 3.2 953  
Life: 2220d 166730 3.7 6252 3.4 5586  
• 1st Place Pennsylvania Futurity
- Penn-Gate Elevation Flashie** EX-94 5E GMD DOM  
7-01 2x 365d 32410 4.3 1382 3.0 963  
Life: 3872d 260540 4.4 11435 3.1 6679
- Penn-Gate Fond Matt Flossie** G  
2-11 2x 305d 18720 4.0 747
- Hunterdon Astro Floris** EX-91 EVEE 3E DOM  
8-06 2x 365d 21790 3.8 835



**DUCKETT DOORMAN ONA-ET EX-92 EX-MS**  
DAM OF LOT 24



**KNONAU DALE MUDPIE-ET EX-94 2E**  
3RD DAM OF LOT 24



**KNONAU DAL ORANGECRUSH EX-93 EEEEE 3\***  
2ND DAM OF LOT 24

# 24

**BUDJON FARM & PETER VAIL**  
LOMIRA, WI 53048  
920-960-0350 TOM  
920-960-1484 KELLI  
518-755-0307 PETER

**Blondin Destination**

120345247C 99%RHA-I  
PTA +1784M +82F +48P 82R 12/23  
PTA -9PL 2.91SCS -2.9DPR 1.9%DCE  
PTA +2.34T +1.57UDC +1.42FLC 80R 12/23  
GTPI +2680G

**Duckett Doorman Ona-ET**

840003204333369 99%RHA-I EX-92 EX-MS  
2-10 2x 365d 33530 4.3 1450 3.3 1097  
4-01 2x 251d 27910 5.3 1478 3.2 894  
• Res. Int. Champ WI Champ Show 2022  
• HM Grand Champ WI Champ Show 2022  
• 3rd Jr 3-Yr-Old Midwest Nat'l Spring 2022  
• 1st Jr 2-Yr-Old Western Spring Nat'l 2021

**BUDJON-PV-CH DESTINATN OLGA**

840003267547669 99%RHA-I  
Born: April 6, 2023  
55K GTPI +2309G+865M +48F +25P 79R 12/23  
PTA +2.08T +1.18UDC +1.27FLC 79R 12/23

**Val-Bisson Doorman-ET**

107281711 99%RHA-I \*TR \*TP \*TY \*TV \*TL  
PTA -450M +13F +10P 99R 12/23  
PTA +2.46T +1.54UDC +.65FLC GTPI +2129G

**Knonaudal Orangecrush**

11669000 Excellent-93 EEEEE 2\*  
2-11 2x 365d 29610 4.7 1380 3.3 964  
4-07 2x 365d 28270 4.9 1373 3.2 910  
2-01 2x 290d 22930 4.3 991 3.1 713  
• Nom All-American Jr 3-Yr-Old 2017  
• Nom All-Canadian Jr 3-Yr-Old 2017

*3rd-9th Dams*

**Knonaudale Mudpie-ET EX-94 2E**  
4-08 2x 305d 30119 4.6 1378 3.1 990  
Life: 3 Lact 51594 4.5 2310 3.3 1715  
• Nominated All-American Aged Cow 2018  
• Res. All-American Jr. 3 Year Old 2015  
• HM All-Canadian Jr. 3 Year Old 2015  
**Knonaudale Jasmine-ET EX-96-CAN 4E 12\***  
8-02 2x 365d 33603 4.9 1645 3.2 1080  
Life: 2187d 170596 4.5 7754 3.4 5731  
• Res. All-Can. Longtime Production Cow 2017  
• Grand Champion Autumn Opportunity 2017  
• HM All-Ontario Mature Cow 2015  
• Canadian Cow of the Year 2020  
**Knonaudale Elsy-ET EX-92-CAN 2E 7\***  
3-09 2x 365d 34350 3.3 1118 3.0 1047  
2-02 2x 365d 25513 3.7 936 3.2 809  
• 2nd Sr 2 Yr Old Maxville Spring Show 2007  
**Knonaudale Anna-ET VG-88-5Y-CAN 4\***  
7-00 2x 365d 30864 4.3 1329 3.4 1053  
Life: 5 Lact 160063 4.3 6892 3.6 5743  
**Knonaudale Toodie GP-83-2Y-CAN 4\***  
3-09 2x 339d 29310 3.8 1105 3.4 994  
Life: 8 Lact 194510 3.7 7216 3.3 6490  
• 2nd Fall Yrlg Stormont Show 1999  
**Knonaudale Perpetua VG-87-5Y-CAN 6\***  
6-02 2x 365d 32079 3.9 1243 3.3 1045  
Life: 5 Lact 136498 3.8 5243 3.4 4632  
**Knonaudale Liz VG-88-6Y-CAN 5\***  
5-02 2x 365d 25871 4.2 1096 3.3 862  
Life: 6 Lact 126923 4.3 5463 3.5 4396





MS ATWOOD LEXY-ET EX-93 EEEEE 2E \*RC  
DAM OF LOT 25 & 26



MS ATWOOD LACEY-ET EX-95 3E  
FULL SISTER TO DAM OF LOT 25 & 26

25

MARK & KRISTINA WELK  
KIRKWOOD, PA 17536  
717-875-8393

**WELK-SHADE WAR LOLA-RED-ET**

840003271284586 99%RHA-I  
Born: December 8, 2022 • Herd No. 251

Due: September 7, 2024 to Farnear Altitude-Red-ET (Sexed Semen)

26

**WELK-SHADE WAR LAYLA-RED-ET**

840003271284587 99%RHA-I  
Born: January 9, 2023 • Herd No. 252

**Mr Blondin Warrior-Red-ET**

840003139655530 99%RHA-I \*TP \*TC \*TY\*TV\*TL  
PTA -851M -26F -18P 99R 12/24  
PTA -4.1PL 2.91SCS -2.5DPR 3.0%DCE  
PTA +2.85T +1.45UDC +1.27FLC 99R 12/23  
GTPI +1702G

**Ms Atwood Lexy-ET**

840003128881304 Excellent-93 EEEEE 2E \*RC  
5-01 2x 365d 33530 4.6 1535 3.2 1059

Full sister to Lexy

**Ms Atwood Lacey-ET EX-95 3E**

- HM All-American Lft. Production Cow 2022
- Grand Champion Midwest Spring National 2022

**Maple-Downs-I GW Atwood-ET**

8956379 Excellent-90 \*TV \*TL \*TY \*TD  
PTA -315M +12F -8P 99R 12/23  
PTA +2.92T +1.89UDC +2.05FLC GTPI +1907G

**Blondin Lauthority Libye-ET**

107308940 Excellent-92 EEEEE \*RC  
3-04 2x 365d 35780 3.4 1210 3.1 1111  
1-11 2x 305d 25670 4.3 1107 3.4 865

- Int. Champion Quebec Spring Show 2014
- 1st Sr. 2-Yr-Old Quebec Spring Show 2014

*3rd-13th Dams*

**Rockymountain Tal Licorice-ET EX-95 EEEEE \*RC**

3-10 2x 323d 34770 4.0 1384 3.2 1106  
2-03 2x 318d 24559 3.3 811 3.1 770

- All-American 4-Yr-Old 2011
- All-Canadian Sr. 3-Yr-Old 2010

• Res. All-American Sr. 3-Yr-Old 2010

**Idee Rudolph Liberty VG-89-CAN 3\***

11-04 2x 349d 32846 4.0 1323 2.9 961  
Life: 5 Lact 118649 3.6 4231 3.3 3942

**Idee Skychief Latoya VG-88-CAN 6\***

7-00 2x 365d 32159 4.3 1389 3.2 1021

**C Ravenswell Lydia EX-92 DOM 19\***

5-01 2x 365d 24578 4.6 1125 3.4 826

**Spring Farm Miss Lynn-ET VG-CAN**

2-11 2x 329d 22335 4.0 888 3.6 811

**Spring Farm Miss Connie VG-88-CAN 2\***

8-00 2x 305d 21420 3.9 840

**Spring Farm Miss Citation VG-87-CAN 3\***

Life: 11 Lact 215519 3.7 7952

**Spring Farm Miss Pathfinder EX-CAN 8\***

Life: 12 Lact 242021 3.6 8814

**Spring Farm Fond Pathfinder VG-CAN 5\***

Life: 11 Lact 202334 3.7 7582

**Evermot Pathfinder Ormsby VG-CAN 3\***

Life: 10 Lact 190482 3.6 6927

- HM All-Canadian 3-Year-Old 1948

**Evermot Pabst Ormsby VG-CAN 3\***

27

BULLDOG HOLSTEINS  
FREDERICK, MD 21701  
301-706-0266

**Mr Blondin Warrior-Red-ET**

84000313965530 99%RHA-I \*TP \*TC \*TY\*TV\*TL  
PTA -851M -26F -18P 99R 12/24  
PTA -4.1PL 2.91SCS -2.5DPR 3.0%DCE  
PTA +2.85T +1.45UDC +1.27FLC 99R 12/23  
GTPI +1702G

**Kevetta Rdburst Lucious-Red**

60017665 Excellent-94 EEEEE \*TC \*TL  
4-02 3x 365d 32580 4.2 1369 3.1 1009  
3-03 3x 270d 21470 3.8 809 3.0 636  
• 2nd 5-Yr-Old NE Spring Nat'l R&W Show 2018  
• 2nd 4-Yr-Old NY Spring R&W Show 2017  
• 1st 4-Yr-Old/Sr/Grand/HM Sup Champ WNY Spring Preview 2017  
• 11th 4-Yr-Old Grand Int'l R&W 2017

**RED-VIOLET WAR LILAC-RED-ET**

840003253913739 99%RHA-I  
Born: December 3, 2022 • Herd No. 4996  
55K GTPI +2096G +2.09T +1.10UDC +1.16FLC

*Maternal sister to Lilac*

**Kevetta Daniel Lexi EX-94**

• Res. All-American Sr 3-Yr-Old 2020  
• Int & Res Grand NE Summer 2020  
• HM Int Champ NA Open 2020

**OCD Jordy Lochness-Red-ET EX-90-CAN**

• Unan. All-American R&W Winter Calf 2018

**OCD Jordy Libation-Red-ET VG-86**

• HM All-American R&W 5-Yr-Old 2020

**OCD Jordy Lambchop-Red-ET VG-88**

• HM All-American R&W Winter Calf 2018

**Lookout P Redburst-Red-ET**

106030980C \*TY \*TV \*TL  
PTA -153M -11F +4P 99R 12/23  
PTA +1.41T +1.29UDC +.89FLC GTPI +2162G

**OCD Reality Lulu-Red-ET**

840003006988649 Excellent-90 EX-2E  
5-04 2x 305d 32270 4.8 1542 3.2 1022  
4-04 2x 305d 31690 4.5 1437 3.3 1037  
3-05 2x 297d 29970 4.5 1338 3.3 982  
Life: 1342d 126600 4.6 5770 3.3 4139

*3rd Dam*

**Liddleholme Lulu-Red-ET EX-90 EX-MS**  
2-06 3x 365d 37970 4.1 1558 2.9 1112  
Life: 1346d 122810 4.1 5090 3.1 3754

*Maternal sister to Lulu-Red*

**Liddleholme Resur Lu-Red-ET EX-97 3E EEEEE**

• All-American Production Cow 2018  
• All-Canadian Production Cow 2018  
• Res. All-American Aged Cow 2017  
• Nom. All-Canadian Production Cow 2017

*4th-9th Dams*

**Brigeen-HH Sept St Lulu-Red EX-91 2E**  
3-10 2x 365d 29660 4.2 1258 3.2 958  
Life: 1714d 102140 4.6 4655 3.5 3562

**Hanover Hill Mae Lulu EX-90**  
4-04 2x 365d 33530 4.1 1695 3.5 1188

**C Hanoverhill Sheik Lulu-ET EX-94 3E GMD DOM**  
9-03 3x 365d 39020 3.8 1484 3.1 1228  
Life: 2849d 206369 3.9 8136 3.3 6904

**Tora Triple Threat Lulu EX-96 GMD DOM \*RC**  
Life: 2395d 133398 3.9 5185

• Res All-Canadian Mature Cow 1981  
• HM All-American 3-Yr-Old 1978

**Ormsby Lougo Alta EX-90 VEVE 2E GMD**  
8-05 2x 365d 24550 3.7 900

**Ormsby Alta Pride VG-85**  
11-10 2x 365d 22837 3.4 776

*Maternal sister to Embryos*

**Willeye Arvis Sparkle-Red EX-91**

*Her Daughter*

**Willeye Srdptous Legacy-Red EX-92**

• Res. All-American R&W Sr 3-Yr-Old 2023  
• 1st Sr. 3-Yr-Old/HM Int. Champ, Eastern Nat'l R&W Show 2023  
• 2nd Sr. 3-Yr-Old/Res. Int. Champion, Grand Int'l R&W Show 2023  
• 1st Sr 3-Yr-Old /HM Int. Champ All-American R&W Show 2023  
• 2nd Sr 3-Yr-Old Royal R&W Show 2023  
• 1st Sr. 3-Yr-Old/Res. Int. Ch. NY R&W Show 2023  
• 2nd Sr. 3-Yr-Old Canadian Nat'l R&W 2023

*3rd-9th Dams*

**La-Dale Kite Sparkle EX-90 2E**  
9-04 2x 305d 22970 3.6 818 2.9 662  
10-6 2x 305d 21210 3.9 821 2.9 614

**Hanoverhill Rudolph Shelley VG-86 VG-MS**  
8-05 2x 305d 26200 3.7 979 2.7 715  
6-10 2x 305d 24340 3.7 908 2.9 713

**Hanoverhill Astre Sheila-ET F-66-CAN**

**C Hanoverhill Sheik Lulu-ET EX-94 3E GMD DOM**  
Life: 2849d 206369 3.9 8136 3.3 6904

**Tora Triple Threat Lulu EX-96 GMD DOM \*RC**  
Life: 2395d 133398 3.9 5185

• Res All-Canadian Mature Cow 1981  
• HM All-American 3-Yr-Old 1978

**Ormsby Lougo Alta EX-90 VEVE 2E GMD**  
**Ormsby Alta Pride VG-85**

28

REAGLE HOLSTEINS  
MIDDLETOWN, PA 17057  
717-329-9202

**Siemers Wolf Hulu 37006-ET**

840003245702863 \*RC  
PTA +1001M +56F +48P 80R 12/23  
PTA +3.5PL 2.75SCS +0.2DPR 2.0%DCE  
PTA +3.85T +3.27UDC +1.59FLC 79R 12/23  
GTPI +2901G

**Willeye DVC Sprinkles**

143691709 Excellent-90 EX-MS \*RC  
5-04 2x 305d 29600 3.5 1047 2.7 787  
6-10 2x 305d 26830 3.6 964 2.8 738  
4-04 2x 305d 24930 3.8 937 2.8 688  
3-02 2x 305d 20350 3.5 716 2.8 574  
2-03 2x 291d 16410 3.5 579 2.9 468  
Life: 1856d 136850 3.7 5000 2.8 3853

**FIVE-#2 IVF FEMALE SORTED EMBRYOS**

• Embryos will be at the sale

**Deep-Valley Contender-Red**

141411914 Very Good-88 \*TL \*TD  
PTA -3556M -41F -86P 98R 12/23  
PTA -.95T -.41UDC -.69FLC GTPI +1435G

**La-Dale Gold Chip Sugar**

142115110 Excellent-93 EEEEE 2E  
5-07 2x 305d 28050 3.2 903 2.6 738  
7-09 2x 305d 23930 3.7 892 2.7 639  
3-02 2x 305d 22740 3.8 864 3.0 674  
6-08 2x 305d 22510 3.8 852 2.7 614  
4-02 2x 305d 22190 3.5 779 3.0 657  
2-00 2x 305d 19660 3.9 769 3.1 614  
Life: 2066d 150380 3.7 5531 2.9 4305



**WILLYE SRNDPTOUS LEGACY-RED EX-92**  
SAME FAMILY AS LOT 28



**KEVETTA RDBURST LUCIOUS-RED EX-94 EEEEE**  
DAM OF LOT 27



**FORGE-HOLLOW BAYLOR-RED VG-85 VG-MS @ 2-04**  
DAM OF LOT 29



**OLD-BANKSTON BLAZE-RED-ET EX-91 EX-MS**  
2ND DAM OF LOT 29

# 29

LYNETTE GELSINGER  
WOMELSDORF, PA 19567  
484-357-2048

**Avant-Garde-I Latenite-Red-ET**

13507027 99%RHA-I \*PC \*TY \*TL  
PTA +953M +19F +19P 87R 12/23  
PTA +.4PL 3.08SCS -1.1DPR 3.1%DCE  
PTA +2.95T +1.95UDC +.87FLC 84R 12/23  
GTPI +2292G

**Forge-Hollow Baylor-Red**

145278926 99%RHA-I VG-85 VG-MS @ 2-04  
2-00 2x 223d 14877 4.0 594 3.2 472 RIP

**FORGE-HOLLOW BAY BREEZE-RED**

145581549 99%RHA-I  
Born: July 9, 2023 • Herd No. 35

**Mr Affection Analyst-Red-ET**

840003136496608 99%RHA-I \*TP \*TC \*TY \*TV \*TL  
PTA +55M -31F -22P 98R 12/23  
PTA +2.09T +1.62UDC +1.18FLC GTPI +1802G

**Old-Bankston Blaze-Red-ET**

840003144800032 99%RHA-I EX-91 EX-MS  
3-09 2x 341d 32314 4.3 1397 3.2 1032  
1-08 2x 352d 20614 4.5 930 3.4 693  
4-11 2x 164d 18454 4.4 813 3.1 573 RIP  
• Res. Sr Champ @ NAILE R&W 2023  
• HM Grand/Int. Champ AADS R&W 2022  
• 7th Sr 3-Yr-Old Grand Int'l R&W 2022  
• Nom. AA Sr 3-Yr-Old R&W 2022

*3rd-12th Dams*

**Kcck Armani Bridget-Red-ET VG-86 EX-MS**  
4-05 2x 305d 31420 3.8 1180 3.2 1004  
**Ms Brandy Bethany-ET VG-85 EX-MS DOM**  
2-00 2x 365d 29840 3.9 1175 3.4 1009  
**Ms Apple Brandy-ET EX-90 EX-MS DOM**  
6-01 2x 365d 26800 4.7 1270 3.6 966  
Life: 1870d 116940 4.9 5782 3.8 4416  
**KHW Regiment Apple-Red-ET EX-96 4E DOM**  
9-01 2x 365d 36750 4.3 1582 3.3 1211  
Life: 2823d 235310 4.7 11112 3.6 8359  
**Kamps-Hollow Altitude-ET EX-95 2E DOM \*RC**  
7-00 2x 365d 39690 4.7 1849 3.5 1385  
Life: 1844d 144460 4.4 6295 3.7 5288  
**Clover-Mist Alisha-ET EX-93 3E GMD DOM \*RC**  
8-07 2x 365d 36920 4.2 1553 3.4 1258  
Life: 2999d 226470 4.7 10659 3.6 8149  
**Clover-Mist Augy Star-ET EX-94 4E DOM \*RC**  
7-10 3x 365d 43140 5.0 2136 3.3 1421  
Life: 2486d 206250 4.7 9793 3.5 7187  
**D-R-A August EX-96 4E DOM**  
8-05 2x 365d 27460 4.3 1187 3.2 871  
Life: 3443d 190200 4.4 8281 3.3 4457  
• Nominated All-American Aged Cow 1986  
• All-Wisconsin Aged Cow 1987  
**D-R-A Ideal Precious Leader EX-90 2E**  
7-06 2x 358d 20090 3.9 787 3.4 675  
**D-R-A Princess Lad Leader EX-90 3E**



30

COURTNEY HOFF  
NEW WINDSOR, MD 21776  
410-635-6335

**COLDSPRINGS KRSTAL 14348-ET**

840003269046323 99%RHA-I \*TR \*PC \*TC \*TL  
Born: September 29, 2023 • Herd No. 14348  
32K GTPI +2752G +891M +70F +49P 79R 12/23  
PTA +605NM +.12%F +.07%P  
PTA +2.1PL 2.99SCS -1.5DPR 1.9%DCE  
PTA +3.04T +2.25UDC +.50FLC 78R 12/23  
PTA +181FE -1.2FI 2.8%SCE  
A1/A2 BE



**COLDSPRINGS SPLENDID 10898 EX-91 EX-MS**  
DAM OF LOT 30

**Siemers Hanan Hanx-P-ET**

840003243939096 99%RHA-I \*TR \*PC \*TC \*TY \*TV \*TL  
PTA +922M +77F +49P 81R 12/23  
PTA +3.9PL 2.71SCS +.0DPR 1.9%DCE  
PTA +3.41T +2.89UDC +1.47FLC 80R 12/23  
GTPI +2977G

**Coldsprings Splendid 10898**

840003149596913 Excellent-91 EX-MS  
3-04 3x 365d 44700 3.7 1645 3.4 1504  
2-00 3x 365d 34360 4.3 1464 3.3 1145

**Pine-Tree Splendid-P-ET**

74024998 \*RC \*PC \*TC \*TY \*TV \*TL  
PTA +1100M +61F +42P 99R 12/23  
PTA +2.17T +1.87UDC +.25FLC GTPI +2464G

**Coldsprings Careyprice 6627**

840003132005857 Very Good-88 VG-MS  
2-10 3x 365d 35220 4.0 1415 3.3 1152  
4-04 3x 328d 32790 4.0 1309 3.2 1057  
1-10 3x 294d 25350 3.8 968 3.2 804

31

DR. JOSH SKIPTON  
JEFFERSON, MD 21755  
240-520-0220

**OCEAN-VIEW CORVETTE HATTIE-ET**

Registration Pending  
Born: September 5, 2023

*Full sister to Hattie*

**Ocean-View Heaven Sent-ET VG-88**  
3-03 2x 343d 34710 3.9 1346 3.5 1207

**Sonnek GC Corvette-ET**

71391400 Excellent-92 EEEE \*TR \*TP \*TY \*TV \*TL  
PTA -96M +1F +2P 99R 12/23  
PTA +1.89T +.84UDC +1.28FLC GTPI +1928G

**Ocean-View Braxtn Helion-ET**

141763794 Excellent-90  
4-07 2x 365d 43370 3.9 1671 3.1 1342  
3-05 2x 365d 37070 2.9 1065 3.1 1151  
2-07 2x 298d 27950 3.5 990 3.3 910  
Life: 1154d 119660 3.5 4220 3.2 3776

**Regancrest S Braxton-ET**

61898423 Excellent-95 \*TR \*TY \*TV \*TL  
PTA +672M -32F -13P 99R 12/23  
PTA +1.74T +.15UDC +.21FLC GTPI +1416G

**Ocean-View Roy Halo**

134215897 Excellent-91 EX-MS  
5-04 2x 365d 36630 3.2 1181 3.1 869  
4-00 2x 365d 35460 3.2 1140 3.1 1094  
6-06 2x 365d 33080 3.5 1144 3.0 1003  
2-10 2x 365d 27130 3.4 911 3.1 837  
Life: 1803d 150440 3.4 5061 3.1 4684

*3rd-9th Dams*

**Ocean-View Mandel Halo-ET EX-90 GMD**  
9-06 2x 365d 41850 3.2 1359 2.8 1175  
Life: 2790d 279990 3.3 9326 2.9 8020  
**To-Mar Blackstar Mystic-ET VG-88 GMD DOM**  
2-04 2x 365d 34690 3.6 1237 3.3 1140  
**To-Mar Memorial Hay-ET VG-86 VVVV DOM**  
6-05 2x 305d 22560 3.5 791 3.1 706  
**To-Mar Wayne Hay EX-90 VEEV GMD DOM**  
3-00 2x 345d 25110 3.6 902  
*\* Dam of AI great 'Blackstar'*  
**Royal-Cedar Oak Hnna VG-87 GMD DOM**  
6-01 2x 365d 23410 3.7 869  
**Royal-Cedar Matt Hanna VG-85**  
**Royal-Cedar Ned Hanna EX-91 2E EEEE**  
7-03 2x 365d 32940 3.8 1244  
Life: 143940 3.7 3919



OCEAN-VIEW HEAVEN SENT-ET VG-88  
FULL SISTER OF LOT 31



CASHELLS UN CUTIE-RED-ET EX-94 EEEEE  
2ND DAM OF LOT 32

32

HARRIS & BELL  
NESHANIC STATION, NJ 08853  
908-369-5503  
215-534-9113

**Mr Affection Analyst-Red-ET**

840003136496608 99%RHA-I \*TP \*TC \*TY \*TV \*TL  
PTA +55M -31F -22P 98R 12/23  
PTA -2PL 2.74SCS -1.9DPR 2.5%DCE  
PTA +2.09T +1.62UDC +1.18FLC 97R 12/23  
GTPI +1802G

**Frith-Jof Cuties Charm-Red**

840003201096214 99%RHA-I VG-85 VG-MS @ 2-08  
2-02 2x 216d 15238 4.6 706 3.2 480 RIP

**FRITH-JOF ANYST CRYSTAL-RED**

840003251679157 99%RHA-I  
Born: June 7, 2023 • Herd No. 669

**Farnear Altitude-Red-ET**

840003128013348 99%RHA-I \*TC \*TY \*TV \*TL  
PTA +121M +12F +13P 99R 12/23  
PTA +2.99T +2.57UDC +1.42FLC GTPI +2180G

**Cashells Un Cutie-Red-ET**

840003206349269 99%RHA-I EX-94 EEEEE  
3-01 2x 318d 27840 4.1 1131 3.0 837  
2-00 2x 365d 23330 4.1 960 3.2 752  
• *Nom. All-American R&W Jr 3-Yr-Old 2022*  
• *All-American R&W Jr 2-Yr-Old 2021*  
• *1st Jr 2-Yr-Old North East Fall Nat'l 2021*  
• *All-American R&W Spring Yrlg 2020*  
• *All-American R&W Spring Calf 2019*

*3rd-6th Dams*

**Oakland-View H Champ-Red-ET EX-93 EX-MS 2E**

3-02 2x 365d 33060 3.3 1083 3.2 1054  
Life: 1293d 116380 3.7 4303 3.0 3547  
• *Res Jr All-American R&W 5-Yr-Old 2018*  
• *Nom. Jr All-American R&W Sr 3-Yr-Old 2016*  
• *Nom. Jr All-American R&W Sr 2-Yr-Old 2015*  
• *Nom. All-American R&W Winter Yrlg 2014*  
• *Res. Jr All-American R&W Winter Yrlg 2014*  
• *Nom. Jr All-American R&W Winter Calf 2013*

**Pintail-Point Cattie-Red EX-91 EX-MS**

2-01 2x 336d 26860 3.6 958 3.0 799  
3-02 2x 360d 24730 3.5 877 3.0 738  
• *Nom All-American R&W Jr 3-Yr-Old 2011*  
• *2nd Jr 3-Yr-Old, Eastern Nat'l R&W 2011*  
• *5th Jr 2-Yr-Old, Grand International 2011*  
• *Junior All-American R&W Jr 2-Year-Old 2010*  
• *Nom All-American R&W Jr 2-Year-Old 2010*  
• *1st Junior 2-Yr-Old & Res Grand Champion, MD State Fair R&W Show 2010*

**Pintail-Point Charlie EX-92 EEEEE \*RC**

3-05 2x 305d 27630 3.8 1054 3.1 864  
2-00 2x 365d 21680 3.9 840 3.1 681

**Collins-Pride Rub Charm-Red EX-93 3E GMD DOM**

7-09 2x 365d 45450 4.1 1852 3.2 1457  
Life: 2299d 199860 4.2 8328 3.4 6709

33

LILLIAN BERTIER & DEREK LEASE  
UNION BRIDGE, MD 21791  
443-375-2905

**Mr Blondin Warrior-Red-ET**

840003139655530 99%RHA-I \*TP \*TC \*TY\*TV\*TL  
PTA -851M -26F -18P 99R 12/24  
PTA -4.1PL 2.91SCS -2.5DPR 3.0%DCE  
PTA +2.85T +1.45UDC +1.27FLC 99R 12/23  
GTPI +1702G

**Arethusa On A Tuesday**

840003126029627 Excellent-90 EX-MS 2E \*RC  
6-03 3x 308d 18360 4.5 819 3.3 614

**LEASEWAY WARRIOR LUCKY-RED**

840003249966530 99%RHA-I  
Born: December 9, 2021 • Herd No. 970

Due: April 6, 2024 to Angus



**ERNEST-ANTHONY THRILLER-ET EX-95 EEEEE 2E**  
3RD DAM OF LOT 33

**Arethusa Prince-Red-ET**

142186165  
PTA -714M -22F -6P 41R 12/23  
PTA +.60T -.24UDC +.05FLC PTPI +1782

**Ernest-Anthony Thrilling-ET**

71311499 Excellent-92 EX-MS  
4-11 2x 365d 56290 4.1 2301 3.1 1755  
6-03 2x 286d 46580 3.6 1668 3.0 1398  
3-11 2x 273d 34950 3.9 1349 3.2 1122  
2-00 2x 322d 24630 3.4 839 3.3 803  
Life: 1298d 167860 3.8 6401 3.1 5281

Maternal sisters to Thrilling

**Ernest-Anthony MS Theory-ET EX-95 EEEEE**

- Member of HM All-American Produce of Dam 2016
- Member of Nom. All-Am Sr Best Three Females 2016
- 2nd 4-Yr-Old Eastern Fall Nat'l 2016
- 2nd Sr 2-Yr-Old Eastern Fall Nat'l 2014
- 5th Fall Yearling Eastern Fall Nat'l 2013

3rd-6th Dams

**Ernest-Anthony Thriller-ET EX-95 EEEEE 2E**

2-11 2x 365d 37310 4.7 1766 3.1 1171  
Life: 1545d 139420 4.2 5888 3.1 4327  
• HM All-American Produce of Dam 2016  
• 1st Sr 3-Yr-Old, BU, Best Bred & Owned, Int  
Champ & Grand Champ Eastern States 2010  
• 1st Sr 3-Yr-Old NY Spring Show 2010

**Ernest-Anthony Tyra-ET EX-94 EEEEE GMD DOM**

5-08 2x 365d 42179 4.5 1931 3.3 1432  
Life: 1281d 119220 4.4 5258 3.6 4310  
• Res All-Canadian Sr 3-Yr-Old Cow 2002  
• 1st Bill Graham WDE Sweepstakes 2002

**C Alanvale Inspiration Tina EX-95 2E GMD DOM**

Life: 1503d 136010 4.5 6122 3.3 4555  
• Res All-American Aged Cow 1995-1996  
• Res Sr & Res Gr Ch International Show 1995  
• All-Canadian Jr 3-Yr-Old Cow 1993  
• Supreme Champion Eastern National 1993  
• HM All-American Jr 2-Yr-Old Cow 1991

**Alanvale Puget Anetia VG-85-CAN**

Life: 11 Lact 203901 4.2 8503 3.5 5600

34

DIAMOND VALLEY DAIRY  
C/O JACOB & JARED KLINE  
MYERSTOWN, PA 17067  
717-679-9299 JARED

**Braedale Goldwyn**

10705608C Good Plus-84  
PTA -664M -5F -10P 99R 12/23  
PTA +1.06T +.61UDC +.79FLC GTPI +1883G

**Klinedell Solomon Tootsie**

840003146419247 99%RHA-I Excellent-93 EEEEE  
3-08 2x 305d 23120 3.0 688 3.0 700  
2-00 2x 305d 17470 3.3 568 3.0 522

**FIVE-#1 IVF SORTED EMBRYOS**



**KLINEDELL SOLOMON TOOTSIE EX-93 EEEEE**  
DAM OF LOT 34

**Walnutlawn Solomon-ET**

11775998 99%RHA-I \*TR \*TP \*TY \*TV \*TL  
PTA -530M -13F -10P 99R 12/23  
PTA +2.70T +1.63UDC +.30FLC GTPI +1923G

**Klinedell Atwood Tabi-ET**

73298253 Very Good-88 VG-MS  
3-11 2x 305d 22670 3.4 770 3.3 738  
2-10 2x 300d 21340 3.6 768 3.4 715  
1-11 2x 282d 19330 3.6 699 3.2 623

Maternal sister to Ernest-Anthony Tyra

**Ernest-Anthony SD Tobie-ET EX-96 EEEEE 3E DOM**

- Voted Res All-World 2001
- Res Gr Champion Royal Winter Fair 2001
- 1st 5 Yr Old Cow & BU Royal WF 2001
- All-Canadian 5-Yr-Old Cow 2001
- Res All-American 5-Yr-Old Cow 2001
- Nom All-American Sr 3-Yr-Old Cow 1999

3rd-6th Dams

**Ernest-Anthony Tara-ET EX-91 EEEVE 2E**

5-05 2x 365d 33230 4.2 1394 3.2 1069  
Life: 2390d 184240 4.4 8061 3.2 5975

**Ernest-Anthony Tyra-ET EX-94 EEEEE GMD**

5-08 2x 365d 42179 4.5 1931 3.3 1432  
3-09 2x 365d 38650 4.2 1622 3.5 1366  
2-06 2x 364d 28160 4.5 1267 3.7 1035  
Life: 1281d 119220 4.4 5258 3.6 4310

- Res All-Canadian Sr 3-Yr-Old Cow 2002
- 1st Bill Graham WDE Sweepstakes 2002
- Maryland Futurity Champion 2002

**C Alanvale Inspiration Tina EX-95 2E GMD DOM**

6-00 2x 365d 36010 5.1 1829 3.3 1184  
Life: 1503d 136010 4.5 6122 3.3 4555  
• Res All-American Aged Cow 1995-1996  
• Res Sr & Res Gr Ch International Show 1995  
• All-Canadian Jr 3-Yr-Old Cow 1993  
• Supreme Champion Eastern National 1993  
• HM All-American Jr 2-Yr-Old Cow 1991

**Alanvale Puget Anetia VG-85-CAN**

12-0 2x 365d 23812 4.1 970 3.5 827  
Life: 11 Lact 203901 4.2 8503 3.5 5600



# 35

RAEGAN WOLFE  
PERKASIE, PA 18944  
267-614-2062

### Mr Blondin Warrior-Red-ET

84000313965530 99%RHA-I \*TP \*TC \*TY\*TV\*TL  
PTA -851M -26F -18P 99R 12/24  
PTA -4.1PL 2.91SCS -2.5DPR 3.0%DCE  
PTA +2.85T +1.45UDC +1.27FLC 99R 12/23  
GTPI +1702G

### Jerland Sh Godiva-Red-ET

141880244 Excellent-93 EEEEE 3E  
7-02 2x 305d 27240 4.0 1079 3.0 819  
3-09 2x 305d 24830 4.3 1057 3.1 768  
5-04 2x 305d 24480 4.6 1130 3.4 823  
9-04 2x 343d 23510 5.3 1246 3.4 788  
2-09 2x 337d 22720 4.2 964 3.2 734  
Life: 2221d 158990 4.6 7263 3.3 5248

Full sister to Godiva

### Jerland SH Gemma-Red VG-85

Nom All-American R&W Milking Fall Yearling 2014  
6th Milking Fall Yearling WDE R&W Show 2014

### KLINEDELL WAR GLORIA-RED-ET

840003244515412 99%RHA-I  
Born: March 2, 2023 • Herd No. 1348



JERLAND SH GODIVA-RED-ET EX-93 EEEEE 3E  
DAM OF LOT 35

### Rainyridge Perseus

9808506C \*RC \*TY \*TV \*TL  
PTA -1269M -1F -34P 98R 12/23  
PTA -.83T +.29UDC -.63FLC GTPI +1522G

### Scientific Grace-Red-ET

132856773 Excellent-91 EEEEE @ 5-05  
5-00 2x 365d 28530 4.4 1260 3.7 1058  
3-04 3x 365d 27990 3.7 1043 3.9 1081  
2-03 3x 358d 27020 3.8 1040 3.4 926  
• First 8th generation EX Red Roxy!  
• Nom All-American R&W 2007 & 2008  
• 1st Aged Cow, Midwest Spring Show 2008  
• 3rd 5-Yr-Old, Grand Int'l Show 2007  
• 1st 5-Yr-Old, Midwest Spring Show 2007  
• 1st Dau/Dam, Midwest Spring Show 2007

### 3rd-10th Dams

**Scientific Raes Hope-Red** EX-92 EEEEE @ 5-00  
4-03 2x 365d 36894 3.5 1302 3.2 1409  
Life: 1386d 103070 3.5 3655 3.3 3409  
**Scientific Jubilant Rae-ET** EX-90 DOM \*RC  
5-11 2x 365d 38880 4.1 1608 3.6 1403  
Life: 1394d 117590 4.0 4707 3.6 4242  
**C Hanoverhill Tony Rae** EX-96 3E GMD DOM 5\*  
6-11 2x 365d 40220 4.1 1661 3.3 1331  
Life: 2247d 166396 4.1 6904 3.4 5612  
• Gr Champion Western National 1993  
**C Hanoverhill TT Roxette-ET** EX-94 2E GMD  
10-0 3x 365d 35040 4.3 1519 3.0 1063  
Life: 2104d 164789 4.1 6760 3.1 3587  
**Mil-R-Mor Roxette** EX-CAN 30\*  
7-01 2x 365d 24531 4.7 1153  
Life: 6 Lact 121418 4.7 5728  
**C Glenridge Citation Roxy** EX-97 4E GMD 6\*  
10-1 2x 365d 25280 4.2 1061  
Life: 3620d 209784 4.5 9471  
'Queen of the Breed I & II'  
**C Norton Court Model Vee** EX-90 6\*  
7-09 2x 357d 20362 3.9 793  
Life: 4183d 218629 3.9 8581  
• All-American Produce of Dam 1977- 79  
**Norton Court Reflection Vale** VG-85-CAN 5\*  
8-11 2x 332d 20630 3.7 766  
Life: 14 Lact 249583 3.7 9295

# 36

LYNETTE GELSINGER  
WOLESDORF, PA 19567  
484-357-2048

### Farnear Altitude-Red-ET

840003128013348 99%RHA-I \*TC \*TY \*TV \*TL  
PTA +121M +12F +13P 99R 12/23  
PTA +.0PL 2.95SCS -2.9DPR 3.0%DCE  
PTA +2.99T +2.57UDC +1.42FLC 99R 12/23  
GTPI +2180G

### Forge-Hollow Phoenix-P-Red

144935710 Very Good-87 VG-MS  
2-09 2x 295d 22460 4.4 992 3.4 771  
3-09 2x 166d 16756 4.4 737 3.2 529 RIP  
1-09 2x 284d 16418 4.3 710 3.3 538

Maternal sister to Phoenix

### Forge-Hollow Piper-Red VG-85

• 1st Milking Yrlg PA Farm Show 2023

### FORGE-HOLLOW PHOXIE-RED

66429874 99%RHA-I \*PO  
Born: September 4, 2023 • Herd No. 37



TERRA-ROSE PENELOPE-RED-ET EX-99 EX-MS  
2ND DAM OF LOT 36

### Hylite Barbwire-Red-ET

9748330C Very Good-87 \*TP \*TC \*TY \*TV \*TL  
PTA -1073M -26F -23P 99R 12/23  
PTA +1.14T -.11UDC +.58FLC GTPI +1457G

### Terra-Rose Penelope-Red-ET

840003137017967 Excellent-91 EX-MS  
4-11 2x 352d 30491 4.5 1369 3.4 1035  
3-11 2x 299d 24961 4.3 1078 3.3 825  
3-00 2x 293d 22959 4.4 1053 3.4 799  
1-11 2x 267d 15047 4.3 642 3.3 502  
6-00 2x 52d 4428 6.0 265 3.1 138 RIP  
• 3X Grand Champ PA Farm Show 20, 22 & 23  
• 2nd 4-Yr-Old All-American R&W Show 2022

### 3rd-7th Dams

**Vale-Hale D Prince 5013-Red** EX-92 EX-MS  
7-02 2x 365d 39750 3.6 1413 3.1 1214  
Life: 1565d 145750 3.7 5366 3.3 4813  
• Jr All-American Red & White Jr 3-Yr-Old 2016  
• 1st Jr 3-Yr-Old R&W Premier Nat'l Jr & Open 2016  
• 1st Jr 3-Yr-Old All-American R&W Show 2016  
**Vale-High Advent Marvel-Red** EX-92 EEEEE 2E  
5-06 2x 305d 23660 4.1 967 3.5 826  
4-05 2x 305d 22260 4.6 1018 3.4 765  
**Vale-High Outside Mindy** EX-90 EX-MS  
7-05 2x 305d 24320 4.1 997 3.1 747  
Life: 2019d 128260 4.3 5476 3.3 4223  
**Vale-High Style Mandy** VG-88 VG-MS \*RC  
5-01 2x 305d 22820 4.0 913 3.3 751  
Life: 2257d 138850 4.1 5642 3.3 4572  
**C Aleah Pete May** EX-90  
8-01 2x 305d 19420 4.0 786 3.4 656

# 37

KLINEDELL FARMS LLC  
C/O JASON KLINE  
MYERSTOWN, PA 17067  
717-813-0702  
717-644-1306

## Farnear Delta-Lambda-ET

840003125993715 \*TR \*TP \*TC \*TY \*TV \*TL  
PTA +1321M +50F +46P 99R 12/23  
PTA +5.0PL 2.78SCS -0.2DPR 2.2%DCE  
PTA +2.74T +2.81UDC +1.01FLC 99R 12/23  
GTPI +2808G

## Arethusa Brokaw Anellah-ET

840003126029572 Excellent-93 EEEEE  
5-00 2x 272d 28978 3.6 1056 3.3 941  
2-00 2x 334d 23012 3.8 875 3.3 769

## SIX-#1 & #2 IVF EMBRYOS

Three-#1 & Three-#2 Sorted



ARETHUSA BROKAW ANELLAH-ET EX-93 EEEEE  
DAM OF LOT 37

## Mr Atwood Brokaw-ET

140602463 Very Good-86 \*TR \*TP \*TY \*TV \*TL  
PTA -563M -2F -4P 99R 12/23  
PTA +2.61T +1.68UDC +.53FLC GTPI +1844G

## Ernest-Anthony Accolade-ET

69366806 Excellent-94 EEEEE 2E \*TL  
5-06 2x 347d 32820 4.8 1579 3.0 993  
6-08 2x 365d 31280 5.4 1690 3.1 956  
4-02 2x 331d 27630 6.1 1699 3.4 942  
Life: 1460d 114830 5.2 6023 3.2 3643

Maternal sister to Accolade

## Ernest-Anthony Acoustic-ET EX-95

## Ernest-Anthony Astoria-ET EX-94

## Ernest-Anthony Anastasia EX-92

## Ernest-Anthony Aquarius EX-92

## Ernest-Anthony Astonish-ET EX-91

3rd Dam

## Ernest-Anthony Aphrodite-ET EX-95 EEEEE 2E

6-08 2x 365d 40370 4.0 1617 3.0 1207  
Life: 1591d 154120 4.5 6972 3.2 4938

4th Dam

## Tri-Day Ashlyn-ET EX-96 2E GMD DOM

4-09 2x 365d 43090 4.8 2079 3.5 1503  
Life: 1374d 144770 4.6 6665 3.5 5135

• All-Time All-American 4-Yr-Old Cow

• HHM All-Time All-American Sr 3-Yr-Old Cow

• Voted All-World 2001 by Holstein International

• All-American 4-Yr-Old Cow 2001

• All Canadian 4-Yr-Old Cow 2001

• Supreme Champion World Dairy Expo 2001

• Grand Champion Royal Winter Fair 2001

• All-American Sr 3-Yr-Old Cow 2000

• Res All Canadian Sr 3-Yr-Old Cow 2000

5th Dam

## Bendy-Brook Odyssey Favorite EX-92 2E DOM

6-01 2x 337d 22670 3.4 770 3.1 706

• Res All-American Produce of Dam 2001

6th Dam

## Bendy-Brook Star Fonda VG-86 VG-MS

3-11 2x 290d 23390 3.5 826 3.1 724

# 38

ZELLER & BICKSLER  
RICHLAND, PA 17087  
484-955-3149

Maternal sisters to Aloha (Dam of Lot 38)

## Arethusa Goldwyn Avenue-ET EX-93

## Arethusa Fever Annette-ET EX-92

## Arethusa Fever Angora-ET EX-92

## Arethusa Doorman Avichii-ET EX-92

## Arethusa Fever Anistyn-ET EX-92

## Butz-Butler Durham Angel-ET EX-90

## Oakfield Tstrk Footprint

840003231711676 \*TC \*TP  
PTA +26M +31F +1P 81R 12/23  
PTA -2.8PL 3.11SCS -2.8DPR 3.1%DCE  
PTA +3.06T +1.66UDC +.82FLC 80R 12/23  
GTPI +2075G

## Arethusa Solomon Aloha-ET

840003137803029 Excellent-92 EEEEE 2E  
2-11 2x 365d 24890 3.7 921 3.0 748  
4-03 2x 305d 24705 3.9 963 3.0 741  
2-00 2x 271d 16990 3.7 634 3.0 516

• 2nd Spring Calf North-East Fall Nat'l 2017

## FOUR-#1 IVF FEMALE EMBRYOS

Made with Sexed Semen

Domestic Only



EO SIEMERS ASHLYNS ANGEL-ET EX-96 EEEEE 3E GMD  
2ND DAM OF LOT 38

## Walnutlawn Solomon-ET

11775998 99%RHA-I \*TR \*TP \*TY \*TV \*TL  
PTA -530M -13F -10P 99R 12/23  
PTA +2.70T +1.63UDC +.30FLC GTPI +1923G

## EO Siemers Ashlyns Angel-ET

60811262 Excellent-96 EEEEE 3E GMD  
4-03 2x 365d 41370 4.2 1749 3.1 1277  
9-10 2x 365d 39800 6.0 2383 3.0 1177  
6-07 2x 316d 39660 4.3 1686 3.1 1211  
7-06 2x 365d 39370 4.7 1852 2.9 1129  
2-04 2x 365d 31970 4.7 1498 3.3 1046  
Life: 2243d 225080 4.8 10836 3.1 6908

• Res All-American Sr 2-Yr-Old Cow 2006

Maternal sisters to Angel

## Ernest-Anthony Aphrodite-ET EX-95 EEEEE 2E

## EK-Oseeana Ambrosia EX-95 EEEEE 2E

## Ernest-Anthony Alaina-ET EX-95

## Kingsmill Ashlyns Audrey-ET EX-94

## Kingsmill Ashlyns Amanda-ET EX-94

## Kingsmill Ashlyns Aisha-ET EX-94

## Kingsmill Ashlyns Ashore-ET EX-94

## St-Jacob Stormatic Adel-ET EX-94

## St-Jacob Destry Anya-ET EX-94

3rd-5th Dams

## Tri-Day Ashlyn-ET EX-96 EEEEE 2E GMD DOM

4-09 2x 365d 43090 4.8 2079 3.5 1503  
Life: 1374d 144770 4.6 6665 3.5 5135

Full Sister to Ashlyn

## Tri-Day Adeen-ET EX-93

• Four Times All-American Winner

• Nom All-Time All-American Sr-2-Yr Old

## Bendy-Brook Odyssey Favorite EX-92 2E DOM

6-01 2x 337d 22670 3.4 770 3.1 706

4-11 2x 317d 21410 3.4 721 3.1 658

• Res All-American Produce of Dam 2001

## Bendy-Brook Star Fonda VG-86 VG-MS

3-11 2x 290d 23390 3.5 826 3.1 724

5-09 2x 312d 22340 3.3 734 3.0 680

# 39

DELANEY CURLEY  
MONTROSE, PA 18801  
570-868-3756

### Farnear Delta-Lambda-ET

840003125993715 \*TR \*TP \*TC \*TY \*TV \*TL  
PTA +1321M +50F +46P 99R 12/23  
PTA +5.0PL 2.78SCS -0.2DPR 2.2%DCE  
PTA +2.74T +2.81UDC +1.01FLC 99R 12/23  
GTPI +2808G

### Sweet-Peas Solomon Ava-ET

840003208476567 99%RHA-I VG-88 VG-MS  
3-00 2x 275d 23060 3.9 901 3.1 724  
1-11 2x 328d 19990 3.7 747 3.1 624

## CURLYDELL LAMBDA ANNIE

145585525 99%RHA-I  
Born: June 1, 2023



TRI-DAY ASHLYN-ET EX-96 EEEEE 2E GMD DOM  
3RD DAM OF LOT 39

### Walnutlawn Solomon-ET

11775998 99%RHA-I \*TR \*TP \*TY \*TV \*TL  
PTA -530M -13F -10P 99R 12/23  
PTA +2.70T +1.63UDC +.30FLC GTPI +1923G

### St-Jacob Atwood Alaura-ET

71004329 Excellent-92 EEEEE 2E  
4-01 2x 365d 44970 3.6 1631 3.0 1333  
2-07 2x 365d 38050 3.4 1300 3.0 1138  
Life: 1169d 113210 3.7 4179 3.1 3561

Maternal sisters to Alaura

EO Siemers Ashlyns Angel-ET EX-96 3E GMD  
Ernest-Anthony Aphrodite-ET EX-95 EEEEE 2E  
EK-Oseeana Ambrosia EX-95 EEEEE 2E  
Ernest-Anthony Alaina-ET EX-95  
Kingsmill Ashlyns Audrey-ET EX-94  
Kingsmill Ashlyns Amanda-ET EX-94  
Kingsmill Ashlyns Aisha-ET EX-94  
Kingsmill Ashlyns Ashore-ET EX-94  
St-Jacob Stormatic Adel-ET EX-94  
St-Jacob Destry Anya-ET EX-94

3rd-5th Dams

Tri-Day Ashlyn-ET EX-96 EEEEE 2E GMD DOM  
4-09 2x 365d 43090 4.8 2079 3.5 1503  
Life: 1374d 144770 4.6 6665 3.5 5135

Full Sister to Ashlyn

Tri-Day Adeen-ET EX-93

- Four Times All-American Winner
- Nom All-Time All-American Sr-2-Yr Old

Bendy-Brook Odyssey Favorite EX-92 2E DOM

6-01 2x 337d 22670 3.4 770 3.1 706  
4-11 2x 317d 21410 3.4 721 3.1 658

- Res All-American Produce of Dam 2001

Bendy-Brook Star Fonda VG-86 VG-MS

3-11 2x 290d 23390 3.5 826 3.1 724  
5-09 2x 312d 22340 3.3 734 3.0 680

# 40

ERIC NISWANDER  
SAINT THOMAS, PA 17252  
717-729-4169

### Golden-Oaks Tango-Red-ET

840003209185764 99%RHA-I  
PTA -541M +27F -2P 82R 12/23  
PTA -0.7PL 2.99SCS 3.5%DCE  
PTA +4.14T +2.94UDC +1.94FLC 81R 12/23  
GTPI +2193G

### My-Type Unstop Amax-TW

840003247009692 99%RHA-I \*RC  
• Sold for Dairy

## HEIFER CALF

Registration Pending  
Born: December 1, 2023



ERNEST-ANTHONY APHRODITE-ET EX-95 EEEEE 2E  
MATERNAL SISTER TO 3RD DAM OF LOT 40

### Riverdown Unstopabull-Red

11801450C 99%RHA-I \*TY \*TV \*TL  
PTA -401M -23F -24P 99R 4/23  
PTA +2.19T +2.15UDC +1.42FLC GTPI +1974G

### Arethusa GC Amazon-ET

840003141281725 Excellent-90 EX-MS  
3-09 2x 305d 28170 3.9 1103 3.0 834  
2-09 2x 292d 19290 3.6 688 3.1 593

Maternal sisters to Angel

Ernest-Anthony Aphrodite-ET EX-95 EEEEE 2E  
EK-Oseeana Ambrosia EX-95 EEEEE 2E  
Ernest-Anthony Alaina-ET EX-95  
Kingsmill Ashlyns Audrey-ET EX-94  
Kingsmill Ashlyns Amanda-ET EX-94  
Kingsmill Ashlyns Aisha-ET EX-94  
Kingsmill Ashlyns Ashore-ET EX-94  
St-Jacob Stormatic Adel-ET EX-94  
St-Jacob Destry Anya-ET EX-94

3rd-6th Dams

EO Siemers Ashlyns Angel-ET EX-96 3E GMD  
4-03 2x 365d 41370 4.2 1749 3.1 1277  
Life: 2243d 225080 4.8 10836 3.1 6908

- Res All-American Sr 2-Yr-Old Cow 2006

Tri-Day Ashlyn-ET EX-96 EEEEE 2E GMD DOM

4-09 2x 365d 43090 4.8 2079 3.5 1503  
Life: 1374d 144770 4.6 6665 3.5 5135

Full Sister to Ashlyn

Tri-Day Adeen-ET EX-93

- Four Times All-American Winner
- Nom All-Time All-American Sr-2-Yr Old

Bendy-Brook Odyssey Favorite EX-92 2E DOM

6-01 2x 337d 22670 3.4 770 3.1 706  
4-11 2x 317d 21410 3.4 721 3.1 658

- Res All-American Produce of Dam 2001

Bendy-Brook Star Fonda VG-86 VG-MS

3-11 2x 290d 23390 3.5 826 3.1 724  
5-09 2x 312d 22340 3.3 734 3.0 680



41

HARRIS & BELL  
NESHANIC STATION, NJ 08853  
908-369-5503  
215-534-9113

**Lindenright Moovin-ET**

12873743C 99%RHA-I \*RC \*TC \*TY \*TV \*TL  
PTA -768M -31F -13P 99R 12/24  
PTA -1.6PL 3.02SCS -3.7DPR 3.1%DCE  
PTA +3.25T +2.51UDC +1.94FLC 99R 12/24  
GTPI +1805G

**Savage-Leigh Class-Red-ET**

840003148033775 99%RHA-I EX-90 EX-MS  
3-00 2x 305d 29734 4.6 1360 3.2 948  
2-00 2x 305d 25027 4.6 1146 3.4 839

**DANIELLE-L MOOVIN CLASSIC**

840003251679164 99%RHA-I \*RC  
Born: September 9, 2023 • Herd No. 676



**L-MAPLES HVEZDA CALLI-RED EX-94 2E EEEEE**  
3RD DAM OF LOT 41

**Mr Danielle Devour-ET**

72713024 99%RHA-I \*RC \*TP \*TY \*TV \*TL  
PTA +492M +6F +3P 98R 12/23  
PTA +2.50T +3.16UDC +1.12FLC GTPI +2102G

**Savage-Leigh Classy-Red-ET**

840003123797045 99%RHA-I EX-91 EX-MS  
1-11 2x 290d 19480 3.9 753 3.3 640  
• Res. All-American R&W Sum Yrlg 2017

**Calli-Red**

- All-American R&W Aged Cow 2018
- Un All-American R&W 5-Yr-Old 2017
- Nom AA & All-Can B&W Jr 3-Yr-Old 2015
- Unanimous R&W All-American Jr 3-Yr-Old 2015
- Supreme Champ Premier Nat'l Jr Show 2015
- All-American R&W Junior 2-Year-Old 2014
- Res Jr All-American R&W Jr 2-Yr-Old 2014
- Nom. Jr All-American B&W Jr 2-Yr-Old 2014
- Res. Intl/Res. Grand Champ PNJS R&W Show 2014
- Jr All-American R&W Spring Yearling 2013
- Res Jr All-American B&W Spring Yearling 2013
- Res All-American R&W Spring Yearling 2013
- Supreme Champ Heifer Premier Natl Jr. Show 2013
- All-American Spring Calf 2012

*3rd-6th Dams*

**L-Maples Hvezda Calli-Red EX-94 2E EEEEE**

71254967 Excellent-92 EEEEE \*TL \*TD  
3-02 2x 365d 37510 3.7 1397 3.2 1188  
2-00 2x 349d 26110 3.4 875 3.3 867

**L-Maples Advent Cait-Red EX-91 EX-MS 3E**

4-06 2x 305d 25520 3.0 774 3.0 775  
2-03 2x 305d 21070 3.4 719 3.0 637  
• Grand Champ Mid West Summer R&W 2012

**L-Maples R Candy-Red EX-91 EX-MS 3E**

6-09 2x 305d 26410 3.5 916 3.3 882  
Life: 1525d 122110 3.5 4299 3.4 4129

**Elmoak Magnum Candice-Red VG-86 VG-MS**

2-04 2x 305d 21780 3.7 803 3.4 732  
3-06 2x 305d 18990 3.8 715 3.6 677

42

ROBERT & MATT PUSKAS  
SOMERSET, NJ 08873  
732-690-0380

**Walnutlawn Sidekick**

12508113 99%RHA-I \*TR  
PTA -1257M +2F -11P 99R 12/23  
PTA +0.0PL 2.75SCS -0.4DPR 2.2%DCE  
PTA +3.05T +2.36UDC +1.11FLC 98R 12/23  
GTPI +2155G

**Jas-K Guth Treasure-Red-ET**

70309488 Excellent-92 EX-MS 4E  
9-01 2x 305d 30360 4.9 1497 3.1 948  
5-08 2x 365d 29190 4.1 1207 3.4 984  
6-11 2x 365d 28760 4.1 1191 3.2 930  
10-10 2x 365d 28720 4.6 1320 3.0 867  
8-02 2x 296d 26860 4.2 1115 3.1 822  
4-08 2x 295d 22710 4.2 947 3.3 743  
2-00 3x 365d 22000 4.8 1050 3.2 715  
Life: 2876d 215480 4.5 9594 3.2 6969

*Full sisters to Treasure*

**Jas-K Guthrie Tart-Red-ET EX-90**

**Jas-K Guthrie Thea-Red-ET EX-90**

**FIVE-#1 IVF EMBRYOS**

Made with Sexed Semen  
"Could be Red"



**JAS-K GUTH TREASURE-RED-ET EX-92 EX-MS 3E**  
DAM OF LOT 42

**Fustead Goldwyn Guthrie-ET**

137191143 Excellent-94 \*TR \*TP \*TY \*TV \*TL \*TD  
PTA -411M -3F -3P 99R 12/23  
PTA +1.88T +1.68UDC +.81FLC GTPI +2025G

**Vande Shot Tiffany-Red-ET**

68670279 Very Good-88 VG-MS  
4-03 2x 267d 21830 4.7 1024 3.1 687  
2-06 2x 305d 21790 4.0 870 3.1 674

*3rd Dam*

**Vande Mutant Logan-Red VG-88 VG-MS**

4-04 2x 365d 28930 3.7 1084 3.1 906  
Life: 2234d 146460 3.9 5669 3.2 4726

*4th Dam*

**Voight-Acres Laurier Linda VG-87 VG-MS \*RC**

5-08 2x 365d 31970 4.3 1372 3.4 1100  
Life: 1556d 104140 4.1 4257 3.6 3716

*5th Dam*

**Voight-Acres Rudolph Indy VG-88 VG-MS**

4-10 2x 365d 31300 3.2 1014 3.2 988  
Life: 1984d 157740 3.2 5056 3.2 4970

*6th Dam*

**Voight-Acres Charles Cindy GP-82**

2-00 2x 293d 16220 3.9 635 3.3 528

*7th Dam*

**Voight-Acres Mark Christina VG-85 VG-MS**

4-03 2x 365d 30150 3.8 1157 3.1 928  
Life: 3026d 211920 3.7 7893 3.2 6689

# 43

ROBERT & MATT PUSKAS  
SOMERSET, NJ 08873  
732-690-0380

## Siemers Exc Hanans 31753-ET

840003143986722 99%RHA-I \*TR \*TP \*TC \*TY \*TV \*TL  
PTA +378M +90F +45P 95R 12/23  
PTA +2.4PL 2.75SCS -2.4DPR 1.8%DCE  
PTA +3.53T +2.93UDC +2.08FLC 91R 12/23  
GTPI +2914G

## Middlebush Challenger Tango

840003215424428 99%RHA-I GP-82 @ 3-04  
3-01 2x 336d 21570 4.7 1013 3.3 712  
2-01 2x 307d 16470 4.4 729 3.2 525

## MIDDLEBURSH HANNANS TATE

840003271815348 99%RHA-I  
Born: February 9, 2023 • Herd No. 426

Same Family as Tate

### Jas-K Diamond-B Twinkle-Red EX-94

- All-American R&W 5-YR-Old 2022
- 1st 5-Yr-Old Grand International R&W Show Best Bred & Owned, Best Udder Pulled out for Sr Champion



JAS-K DIAMOND-B TWINKLE-RED EX-94  
SAME FAMILY AS LOT 42 & 43

### Sandy-Valley Challenger-ET

840003140616169 99%RHA-I \*TR \*TP \*TC \*TY \*TV \*TL  
PTA +636M +75F +32P 99R 12/23  
PTA +1.57T +2.60UDC +.08FLC GTPI +2790G

### Jas-K Guth Treasure-Red-ET

70309488 Excellent-92 EX-MS 4E  
9-01 2x 305d 30360 4.9 1497 3.1 948  
5-08 2x 365d 29190 4.1 1207 3.4 984  
6-11 2x 365d 28760 4.1 1191 3.2 930  
10-10 2x 365d 28720 4.6 1320 3.0 867  
8-02 2x 296d 26860 4.2 1115 3.1 822  
4-08 2x 295d 22710 4.2 947 3.3 743  
2-00 3x 365d 22000 4.8 1050 3.2 715  
Life: 2876d 215480 4.5 9594 3.2 6969

Full sisters to Treasure

### Jas-K Guthrie Tart-Red-ET EX-90

### Jas-K Guthrie Thea-Red-ET EX-90

### 3rd-8th Dams

#### Vande Shot Tiffany-Red-ET VG-88 VG-MS

4-03 2x 267d 21830 4.7 1024 3.1 687  
2-06 2x 305d 21790 4.0 870 3.1 674

#### Vande Mutant Logan-Red VG-88 VG-MS

4-04 2x 365d 28930 3.7 1084 3.1 906  
Life: 2234d 146460 3.9 5669 3.2 4726

#### Voight-Acres Laurier Linda VG-87 VG-MS \*RC

5-08 2x 365d 31970 4.3 1372 3.4 1100  
Life: 1556d 104140 4.1 4257 3.6 3716

#### Voight-Acres Rudolph Indy VG-88 VG-MS

4-10 2x 365d 31300 3.2 1014 3.2 988  
Life: 1984d 157740 3.2 5056 3.2 4970

#### Voight-Acres Charles Cindy GP-82

2-00 2x 293d 16220 3.9 635 3.3 528

#### Voight-Acres Mark Christina VG-85 VG-MS

4-03 2x 365d 30150 3.8 1157 3.1 928  
Life: 3026d 211920 3.7 7893 3.2 6689

# 44

SHADE MOUNTAIN HOLSTEINS  
MCALLISTERVILLE, PA 17049  
717-320-3173

## Stantons Chief-ET

840003129015989 99%RHA-I \*TC \*TY \*TV \*TL  
PTA +783M +5F +19P 99R 12/23  
PTA +.8PL 2.72SCS -.6DPR 3.3%DCE  
PTA +2.01T +2.20UDC +.23FLC 98R 12/23  
GTPI +2240G

And

## Val-Bisson Doorman-ET

107281711 99%RHA-I \*TR \*TP \*TY \*TV \*TL  
PTA -450M +13F +10P 99R 12/23  
PTA +.1PL 2.66SCS -2.6DPR 2.7%DCE  
PTA +2.46T +1.54UDC +.65FLC 99R 12/23  
GTPI +2129G

## Comestar Hopra Atwood-ET

109106738C Excellent-93 EEEVE  
4-08 2x 365d 36260 4.5 1645 3.4 1233  
3-06 2x 354d 32070 4.3 1379 3.2 1034  
1-09 2x 365d 24090 4.4 1054 3.4 822  
• Nom. All-American Milking Yrlg 2016  
• Nom. All-Canadian Milking Yrlg 2016

Maternal sister to Hopra

## Comestar Hodree Goldwyn EX-91

- Res All-American Summer Yearling 2014
- HM All-Canadian Summer Yearling 2014
- 2nd Summer Yearling WDE 2014
- 3rd Summer Yearling Royal 2014

## BUYERS CHOICE OF SIRE

### FIVE-#1 IVF EMBRYOS

Sire: Chief (Sexed)

### FIVE-#1 IVF EMBRYOS

Sire: Doorman (Sexed)



COMESTAR HOPRA ATWOOD-ET EX-93 EX-MS  
DAM OF LOT 44

## Maple-Downs-I GW Atwood-ET

8956379 Excellent-90 \*TV \*TL \*TY \*TD  
PTA -315M +12F -8P 99R 12/23  
PTA +2.92T +1.89UDC +2.05FLC GTPI +1907G

## Comestar Horizon Jasper

105331823C Excellent-90-CAN 2E  
4-11 2x 365d 31030 4.1 1283 3.3 1012  
3-04 2x 301d 23666 4.2 985 3.3 769  
2-02 2x 359d 23587 4.1 963 3.4 791  
6-07 2x 365d 32699 4.2 1384 3.0 972  
• H.M. All-Canadian Jr 3-Yr-Old 2011  
• 3rd Jr 3-Yr-Old Royal 2011  
• 1st Jr 3-Yr-Old Quebec Spring Show 2011  
• 2nd Jr 2-Yr-Old Royal 2010  
• Res. All-Canadian Jr 2-Yr-Old 2010

### 3rd-7th Dams

#### Petitlac Horelie Lheros EX-91-CAN 93-MS 2E

4-01 2x 365d 31032 4.0 1243 3.4 1063  
Life: 5 Lact: 117805 4.0 4680 3.4 4056

#### Leader Linky Leader VG-85-CAN 3\*

3-09 2x 365d 21951 3.8 840 3.4 741  
Life: 4 Lact: 77044 3.7 2857 3.4 2588

#### Comestar Links Milan VG-85-CAN

3-03 2x 348d 24372 3.8 930 3.4 840  
Life: 5 Lact: 78239 3.5 2820 3.4 2652

#### Comestar Lise Jet ET EX-CAN 90-MS 2E 2\*

5-00 2x 325d 23078 4.4 1023 3.4 791  
Life: 4 Lact: 88907 4.3 3810 3.6 3179

#### Elysa Anthony Lea EX-CAN 90-MS 15\*

6-02 2x 365d 35770 3.9 1398 2.9 1049  
Life: 3 Lact: 109580 4.0 4334 3.1 3439

45

PECAN-TREE HOLSTEINS  
RANDALL SENSENIG  
QUARRYVILLE, PA 17566  
717-940-0158

**Cherry-Lily-Zip Luster-P-ET**

840003138843085 99RHA-I \*TR \*PC \*TC \*TY \*TV \*TL  
PTA +1585M +79F +48P 99R 12/23  
PTA +3.6PL 2.79SCS -.4DPR 2.4%DCE  
PTA +2.67T +2.27UDC +1.77FLC 99R 12/23  
GTPI +2891G

**Lar-Dell Spring Bailey-ET**

143519001 99%RHA-I EX-94 EEEEE 2E  
GTPI +2524 +797M +76F +48P 84R 12/23  
6-06 2x 365d 43575 4.3 1875 3.7 1532  
4-04 2x 365d 40067 4.3 1716 3.7 1479  
2-09 2x 365d 30559 4.6 1391 3.4 1066  
LTD 1115d 168876 4.3 7316 3.6 6019

**FIRST CHOICE FEMALE**

Six IVF Female Pregnancies Due: October 14, 2024



DE-SU 8375-ET VG-86 VG-MS  
3RD DAM OF LOT 45

**Westenrade Altaspring-ET**

949033666 99%THA-I \*TR \*TP \*TC \*TY \*TV \*TL  
PTA +723M +54F +36P 99R 12/23  
PTA +1.17T +2.08UDC +.32FLC GTPI +2477G

**Dream-Prairie Bookkeeper-ET**

70720823 Excellent-90 EX-MS 2E DOM  
8-07 2x 305d 32250 3.9 1267 3.1 1006  
2-00 3x 365d 37020 3.6 1345 3.0 1117  
4-11 2x 305d 35270 4.8 1695 3.1 1077  
6-02 2x 305d 34840 3.5 1232 2.9 1020  
3-09 2x 305d 31520 4.5 1426 3.0 956  
Life: 2581d 256390 4.1 10527 3.2 8081

*3rd-10th Dams*

**De-Su 8375-ET VG-86 VG-MS \*BY**

2-04 2x 365d 37400 4.2 1582 3.4 1257  
Life: 1594d 130380 4.3 5598 3.6 4752

**De-Su Oman 6121-ET VG-86 GMD DOM**

2-01 2x 365d 34770 4.3 1505 3.4 1174

• Dam of Observer & Osmond

**De-Su BW Marshal Georgia-ET VG-88 GMD DOM**

5-01 2x 365d 42490 3.5 1503 2.9 1253

**De-Su Patron Gold-ET EX-90 2E GMD DOM**

5-00 2x 365d 44870 4.0 1802 3.2 1416

Life: 205350 4.0 8215 3.3 6711

**Kerndtway Lead Gretchen-ET VG-87 GMD DOM**

5-00 2x 365d 34730 3.3 1139 3.1 1067

Life: 133650 3.5 4658 3.2 4277

**Kerndtway Goldust-ET VG-86 GMD DOM**

4-06 2x 365d 33300 3.5 1167 3.3 1101

**Miss Milk-Key Gold Mine-ET EX-91 2E GMD DOM**

8-01 2x 365d 38550 4.2 1629 3.2 1224

Life: 209050 4.0 8342 3.2 6761

**Mil-Key Bootmaker Grace Ann EX-91 GMD DOM**

6-07 2x 305d 28560 4.5 1275

Life: 181740 4.0 7321

46

PECAN-TREE HOLSTEINS  
RANDALL SENSENIG  
QUARRYVILLE, PA 17566  
717-940-0158

**Siemers Parbo-ET**

840003243347747  
PTA +1271M +52F +44P 81R 12/23  
PTA +6.1PL 2.82SCS +0.6DPR 1.7%DCE  
PTA +2.53T +2.36UDC +1.47FLC 79R 12/23  
GTPI +2862G

**Lar-Dell Spring Bailey-ET**

143519001 99%RHA-I EX-94 EEEEE 2E  
GTPI +2524 +797M +76F +48P 84R 12/23  
6-06 2x 365d 43575 4.3 1875 3.7 1532  
4-04 2x 365d 40067 4.3 1716 3.7 1479  
2-09 2x 365d 30559 4.6 1391 3.4 1066  
LTD 1115d 168876 4.3 7316 3.6 6019

**FIVE-#1 IVF EMBRYOS**

Made with Sexed Semen

**Westenrade Altaspring-ET**

949033666 99%THA-I \*TR \*TP \*TC \*TY \*TV \*TL  
PTA +723M +54F +36P 99R 12/23  
PTA +1.17T +2.08UDC +.32FLC GTPI +2477G

**Dream-Prairie Bookkeeper-ET**

70720823 Excellent-90 EX-MS 2E DOM  
8-07 2x 305d 32250 3.9 1267 3.1 1006  
2-00 3x 365d 37020 3.6 1345 3.0 1117  
4-11 2x 305d 35270 4.8 1695 3.1 1077  
6-02 2x 305d 34840 3.5 1232 2.9 1020  
3-09 2x 305d 31520 4.5 1426 3.0 956  
Life: 2581d 256390 4.1 10527 3.2 8081

*3rd-10th Dams*

**De-Su 8375-ET VG-86 VG-MS \*BY**

2-04 2x 365d 37400 4.2 1582 3.4 1257  
Life: 1594d 130380 4.3 5598 3.6 4752

**De-Su Oman 6121-ET VG-86 GMD DOM**

2-01 2x 365d 34770 4.3 1505 3.4 1174

• Dam of Observer & Osmond

**De-Su BW Marshal Georgia-ET VG-88 GMD DOM**

5-01 2x 365d 42490 3.5 1503 2.9 1253

**De-Su Patron Gold-ET EX-90 2E GMD DOM**

5-00 2x 365d 44870 4.0 1802 3.2 1416

Life: 205350 4.0 8215 3.3 6711

**Kerndtway Lead Gretchen-ET VG-87 GMD DOM**

5-00 2x 365d 34730 3.3 1139 3.1 1067

Life: 133650 3.5 4658 3.2 4277

**Kerndtway Goldust-ET VG-86 GMD DOM**

4-06 2x 365d 33300 3.5 1167 3.3 1101

**Miss Milk-Key Gold Mine-ET EX-91 2E GMD DOM**

8-01 2x 365d 38550 4.2 1629 3.2 1224

Life: 209050 4.0 8342 3.2 6761

**Mil-Key Bootmaker Grace Ann EX-91 GMD DOM**

6-07 2x 305d 28560 4.5 1275

Life: 181740 4.0 7321



47

JAMES HARRIS  
PERKASIE, PA 18944  
215-534-9113

**DARKHORSE DOORMAN MILKSHAKE**

840003251679101 99%RHA-I  
Born: March 11, 2022 • Herd No. 613  
• Sells Fresh



LIDDLEHOLME MOLLY-ET EX-94 EEEEE 2E  
2ND DAM OF LOT 47

**Val-Bisson Doorman-ET**

107281711 99%RHA-I \*TR \*TP \*TY \*TV \*TL  
PTA -450M +13F +10P 99R 12/23  
PTA +.1PL 2.66SCS -2.6DPR 2.7%DCE  
PTA +2.46T +1.54UDC +.65FLC 99R 12/23  
GTPI +2129G

**Liddleholme Aval Mixer-ET**

840003146780670 Excellent-90 EVEVE  
2-10 2x 339d 32790 3.5 1144 3.0 982  
4-00 2x 328d 31780 3.5 1112 3.0 958  
1-11 2x 234d 14970 3.9 577 3.2 486

**Dymenthalm Mr App Avalanche-TW**

11957107C 99%RHA-I \*RC \*CV \*TY \*TL  
PTA -350M -10F -10P 99R 12/23  
PTA +3.57T +2.67UDC +1.97FLC GTPI +1884G

**Liddleholme Molly-ET**

69575560 Excellent-94 EEEEE 2E  
6-07 2x 305d 32340 3.2 1039 2.7 884  
5-02 2x 365d 30410 3.1 943 2.9 885  
7-09 2x 305d 29220 3.2 923 2.7 798  
3-10 2x 342d 24500 3.5 863 2.9 706  
2-07 2x 365d 21810 3.6 779 3.0 650  
Life: 2029d 165280 3.4 5541 2.9 4743

*3rd-7th Dams*

**Holidays Linjet Molly-ET EX-94 4E EEEEE**

7-05 2x 365d 34470 3.8 1293 3.2 1090  
Life: 158790 4.0 6304 3.5 5588  
• 1st 125,000 lb Cow NY Spr Jr Show 2011  
• 4th N/E Fall Nat'l Aged Cow 2008  
• 1st 5-Yr-Old S. Parade of Stars 2006

**Dandyland Starbuck Maggy EX-95 EEEEE 4E**

5-04 2x 365d 39980 3.8 1531 2.8 1129  
Life: 1451d 135500 3.5 4744 2.9 3885  
• 1st 125,000 Lb Cow Southern Parade 2006  
• Grand Champion Eastern Fall/Nat 1998  
• 1st Sr 3-Yr-Old Cow Eastern Fall/Nat 1997

**Dandyland Eclipse Misty VG-85 VVVV-CAN**

4-09 2x 305d 21413 3.1 672 2.9 622

**Cartwright Jet Topsy-ET VG-85 VG-MS-CAN**

Life: 7 Lact 112838 2.9 3316 3.0 3349

**Clemdale Bertrand Anne VG-CAN 2\***

48

PRESLEIGH BRACE  
MONTROSE, PA 18801  
570-767-1030

**KOZY-KOUNTRY THUNDER SMORES**

840003257168564 99%RHA-I  
Born: March 6, 2022 • Herd No. 179

Due: June 3, 2024 to Peak Jagger-ET

(Sexed Semen) 734H000121



MCWILLIAMS DAMION SHINE EX-92 2E  
2ND DAM OF LOT 48

**Blondin Thunder Storm**

110296922C 99%RHA-I VG-85  
PTA +48M -27F -7P 97R 12/23  
PTA -1.3PL 2.93SCS -3.2DPR 3.9%DCE  
PTA +3.38T +2.37UDC +1.17FLC 96R 12/23  
GTPI +1878G

**Kozy-Kountry Skittles**

840003206192302 99%RHA-I Excellent-90  
4-04 2x 252d 29738 2.5 743 2.0 600 RIP  
3-02 2x 365d 28009 3.3 926 2.8 787  
2-00 2x 305d 17080 3.6 610 3.1 525

**S-S-I Tetris Vertex-ET**

840003123885981 99%RHA-I VG-87 \*TR \*TP \*TC \*TY  
PTA +1863M +58F +30P 99R 12/23  
PTA +1.74T +1.33UDC +.79FLC GTPI +2530G

**McWilliams Damion Shine**

71082413 Excellent-92 EEEEE 2E  
3-03 2x 305d 22350 3.9 863 3.3 746  
5-04 2x 305d 20840 4.1 852 3.2 664  
2-04 2x 293d 20220 4.0 800 3.3 663

*3rd-11th Dams*

**C-Cove Pledger Sabrina VG-85**

4-04 3x 317d 26290 4.3 1128 3.4 894  
3-04 2x 298d 18260 4.7 863 3.5 643

**C-Cove Storm Sierra Gem VG-88 EEEVV \*RC**

3-11 2x 358d 28140 4.2 1195 3.2 887  
Life: 1960d 125100 3.9 4878 3.2 4062

**C-Cove Broker Susan Gem VG-86 VG-MS**

3-09 2x 365d 27160 3.6 971 3.0 814  
2-06 2x 365d 24490 2.8 697 3.3 815

**C-Cove Lincoln Sapphire Gem VG-86 VVEVV**

4-04 2x 365d 29760 2.9 871 3.1 930  
**Cove-Run Warden Gold Susan Gem VG-87 EX-MS**

3-08 2x 305d 26400 2.8 732 3.0 801

**Cove-Run BM Sally Gem-Twin VG-86 VG-MS**

2-06 2x 365d 19880 3.4 673 3.3 662  
**Cove-Run Magic Diane-Twin VG-86 VVVV**

7-00 2x 365d 24970 3.2 803 2.8 698  
Life: 2152d 132430 3.4 4491 2.8 3758

**Cove-Run Peach Flower EX-90 EEEV 3E**

6-06 2x 305d 19220 3.6 683  
Life: 1852d 104280 3.4 3545

**Cove-Run Royal Delight VG-85 EX-MS**

6-05 2x 305d 18830 3.8 714

HEART & SOUL HOLSTEINS  
MILLMONT, PA  
570-713-4567

**Mattenhof Sirwood**

12065814601  
PTA -622M -52F -11P 96R 12/23  
PTA -2.8PL 3.12SCS -4.4DPR 4.2%DCE  
PTA +1.77T +1.31UDC +.70FLC 94R 12/23  
GTPI +1535G

**Heart&Soul SS Respect-ET**

141629168 Excellent-91 EX-MS  
3-11 2x 365d 36380 4.4 1591 3.3 1216  
2-05 2x 365d 30070 4.6 1389 3.3 992

*Full sister to Respect*

**Heart&Soul Sovereign Roxy-ET EX-90**

• Res Grand PA Spring Show 2011

*Maternal sisters to Respect*

**Heart&Soul Reggie Regina-ET EX-94**

**Heart&Soul Leduc Rosie-EX EX-93**

**Heart&Soul SG Romance-ET EX-92**

**Heart&Soul CS Roxette-TW EX-91**

**EMBRYO PACKAGE**

Buyer gets Five Embryos  
All made with Sexed Semen

**ONE-#1 EMBRYO**

**Stanhope Sovereign-ET**

8432082C Excellent-96-CAN  
PTA -1901M +17F -35P 99R 12/23  
PTA +.84T -.43UDC -.58FLC GTPI +1497G

**J&K-Vue Durham Roxy-ET**

131595305 Excellent-90 EX-MS DOM  
4-00 3x 305d 28520 4.1 1168 3.1 892  
1-11 3x 305d 25580 3.8 982 3.0 772

*Maternal sister to Lot 49*

**Heart&Soul Armani Rachael EX-91**

- HM All-PA Jr 2-Yr-Old 2016
- 1st Jr 2-Yr-Old Jr NYSS 2016
- Res. Int. Champ Jr NYSS 2016
- Jr All-PA Spring Yearling 2015
- 1st Spring Calf Premier Nat'l Jr Show 2014
- Nom Jr All-American Spring Calf 2014

*3rd-9th Dams*

**Garstlyn Broker Reba EX-93 EEEEE 2E**  
6-03 3x 365d 37018 4.1 1251 3.1 931"

**Garstlyn Uphold Rip VG-85**  
7-11 2x 365d 29120 3.2 926 2.8 802  
Life: 2249d 144790 3.3 4731 2.9 4235

**Lovdal Chief Mark Ripple EX-90 EEEVE 2E**  
3-10 2x 365d 34460 3.4 1171 2.7 924  
Life: 1453d 103510 3.5 3656 2.9 3012

**Lovdal Charsam Rosetta VG-85**  
5-09 2x 302d 19300 3.7 706 2.7 515

**Stonebrook Gay Ideal Reba GP-83**  
5-00 2x 365d 23720 3.9 930  
Life: 2155d 112210 3.9 4383

**Stonebrook Double Triune Rita EX-90 EVEE**  
4-05 2x 365d 21250 4.3 921  
Life: 1991d 106350 4.2 4414

**Stonebrook Performer Honey VG-85**  
5-02 2x 292d 19290 4.0 765

**ONE-#1 EMBRYOS**

**ONE-#2 EMBRYOS**

**Luck-E Awesome-Red**

72186769 \*CV \*TC \*TY \*TL  
PTA -1597M -52F -49P 99R 12/23  
PTA -4PL 3.14SCS -2.2DPR 3.6%DCE  
PTA +2.11T +2.77UDC +.78FLC 99R 12/23  
GTPI +1493G

**Garay Atwood Diva**

109162161 Excellent-92 EEEEE  
3-10 2x 365d 31340 4.0 1242 3.3 1020  
2-04 2x 365d 30970 3.5 1095 3.2 998  
• 5th Sr 2-Yr-Old Eastern Fall Nat'l 2017

*Full Sister to Debora*

**Garay Shottle Debbie VG-87-CAN**

- 2nd Jr. 2-Yr-Old Quebec Spring Show 2012
- 2nd Jr. 2-Yr-Old Expo Bassin de la Chaudiere '12

*Maternal Sisters to the Debora*

**Garay Alexander Destiny EX-94**

- All-American & HM All-Canadian 2011
- Nom. All-American Sr. 3-Year-Old 2013

**Garay Million Dollar 2E-93**

**Garay Alexander Deluxe EX-92**

**Garay Braxton Dottie VG-89**

**Dreamcrest Jasper Donna VG-89**

**Dreamcrest Jasper Dellia VG-87**

*3rd-7th Dams*

**Stanhope Dellia Goldwyn-ET VG-88-CAN**

5-10 2x 348d 36482 3.5 1272 2.9 1071  
Life: 1408d 109638 4.1 4506 3.1 3359

**Wilcoxview DBL Dellia-ET VG-87-3Y CAN 6\***

5-01 2x 365d 27467 3.4 926 3.6 990  
Life: 4 Lact: 104533 3.3 3402 3.6 3719

**Regancrest Durene-ET EX-91 2\***

6-01 3x 362d 30911 4.0 1241 3.8 1179  
2-06 2x 365d 24361 3.7 895 3.6 882

**Snow-N Denises Dellia 2E-95 EX-MS GMD DOM 5\***

Life: 2558d 180240 3.9 7108 3.2 5723

**Snow-N Dorys Denise 2E-90 EX-MS GMD DOM**

Life: 4 Lact: 114011 3.6 4153 3.2 3651

**Maple-Downs-I G W Atwood-ET**

8956379 Excellent-90 \*TR \*TP \*TY \*TV \*TL  
PTA -337M +11F -9P 99R 12/22  
PTA +2.92T +1.90UDC +2.07FLC GTPI +1907G

**Garay Shottle Debora**

106683285C Excellent-CAN  
3-02 2x 359d 31438 4.0 1250 3.2 998  
4-05 2x 356d 31036 4.1 1263 3.1 942  
2-00 2x 306d 22921 3.9 893 3.0 699



**HEART&SOUL SAMMY RICKI EX-94**  
SAME FAMILY AS EMBRYO 49

**SAMMY RICKI**

- Supreme Cow Premier Nat'l Jr Show 2021
- Res. Grand Eastern Nat'l 2021
- Grand Champ PA Fall Champ Show 2021
- Grand/Sr Champ Central PA Champ Jr Show 2021
- 2nd Aged Cow PA Spring Show 2021
- 3rd Jr 2-Yr-Old Eastern Nat'l 2017
- Res Int Champ Premier Nat'l Jr Show 2017
- Jr All-American Summer Yrlg 2016
- 1st Summer Yrlg Int'l Jr Holstein Show 2016
- 1st/Jr Champ/Sup Heifer Premier Nat'l Jr Show 2016
- 6th Summer Yrlg Int'l Holstein Show 2016



**GARAY ATWOOD DIVA EX-92 EEEEE**  
DAM OF LOT 49



**IDEE WINDBROOK LYNZI EX-95-CAN 4E 3\***  
MATERNAL SISTER TO LOT 49

**LYNZI**

- Res. Grand Champ Canadian Nat'l 2021
- Canadian Cow of the Year 2020
- 1st Mature Cow/Res. Grand Ont. Summer 2020
- All-Canadian 5-Yr-Old 2019
- Supreme Champ Royal 2019
- 1st 5-Yr-Old Sr & Grand Champ Royal 2019
- HM Grand Quebec Spring 2019
- Res All-Am & All-Can 4-Yr-Old 2018
- Res All-American Jr 3-Yr-Old 2017
- All-Canadian Jr 3-Yr-Old 2017
- HM Grand Champ Royal 2017
- Int Champ Royal 2017
- Res All-Am & All-Can Jr 2-Yr-Old 2016
- Grand Champ Quebec Spring 2016
- Res All-American Spring Yrlg 2015
- HM All-Canadian Spring Yrlg 2015

**TWO-#1 EMBRYOS**

Maternal sisters to Lot 49

**Idee Windbrook Lynzi EX-95-CAN 95-MS 4E 3\***

Daughter of Lynzi

**Idee Doorman Lysa EX-94 EEEEE MAX**

- Res All-American & Res All-Can. Jr 3-Yr-Old 2019
- 2nd Jr 3-Yr-Old Int'l Holstein Show 2019
- Grand Champ Rimouski Show 2019

**Idee Doorman Luella-ET EX-90-CAN**

**Ms Windbrook Lizard-ET**

- 1st Spring Yrlg/Res. Jr Champ NE Spring Nat'l 2023
- 2nd Spring Yrlg/HM Jr Champ MW Spring Nat'l 2023
- Sold for \$23,500

**Braedale Goldwyn**

10705608C Good Plus-84

PTA -664M -5F -10P 99R 12/23

PTA +1.06T +.61UDC +.79FLC GTPI +1883G

**Idee Louis Luise-ET**

8531257C Excellent-94-CAN 2E 19\*

5-02 2x 365d 32656 3.9 1289 3.2 1044

3-04 2x 365d 32564 4.0 1300 3.3 1068

6-08 2x 365d 31109 4.1 1265 3.2 1003

10-09 2x 365d 20615 4.1 842 3.3 673

Life: 2271d 162398 4.1 6612 3.3 5387

• 1st 5-Yr-Old Atlantic Summer Show 2007

• 2nd 5-Yr-Old Atlantic Champ Show 2007

• All-Atlantic 4-Yr-Old 2006

• Nom. All-Canadian 4-Yr-Old 2006

• Res. Grand Champ Atlantic Spring Show 2006

**Brenland Denver**

12074893C 99%RHA-I \*TR \*TC \*TY \*TV \*TL

PTA +569M +29F +9P 99R 12/23

PTA -.8PL 2.80SCS -3.3DPR 3.4%DCE

PTA +2.58T +1.38UDC +.72FLC 98R 12/23

GTPI +2113G

**Idee Goldwyn Lucia**

9930655C Excellent-92-CAN 4\*

3-05 2x 365d 34310 4.1 1422 3.2 1111

6-10 2x 365d 31905 4.0 1420 3.0 1049

5-02 2x 365d 28640 4.2 1199 3.0 860

2-02 2x 359d 25882 4.5 1162 3.4 880

Life: 1874d 145284 4.2 6147 3.0 4405

• 2nd 4-Yr-Old/HM Grand Atlantic Summer 2013

• 1st Sr 3-Yr-Old/Res Int Champ Atlantic 2013

3rd-11th Dams

**Idee Bellwood Ladonna VG-87-CAN 2\***

4-05 2x 319d 26140 4.1 1085 3.3 858

**C Ravenswell Lydia EX-92 EEEEE @ 3-09**

5-01 2x 365d 24578 4.6 1125 3.2 779

3-05 2x 365d 17549 4.1 726 3.3 580

**Spring Farm Miss Lynn-ET VG-CAN**

2-11 2x 329d 22335 4.0 888 3.6 811

**Spring Farm Miss Connie VG-88-CAN 2\***

8-00 2x 305d 21420 3.9 840

**Spring Farm Miss Citation VG-87-CAN 3\***

6-04 2x 365d 27725 3.8 1054

Life: 11 Lacs 215519 3.7 7952

**Spring Farm Miss Pathfinder EX-CAN 8\***

10-6 2x 365d 26338 3.5 924

Life: 12 Lacs 242021 3.6 8814

**Spring Farm Fond Pathfinder VG-CAN 5\***

4-03 2x 365d 22110 3.7 829

Life: 11 Lacs 202334 3.7 7582

**Everemot Pathfinder Ormsby VG-CAN 3\***

5-11 2x 365d 21524 4.1 884

Life: 10 Lacs 190482 3.6 6927

• HM All-Canadian 3-Yr-Old 1948

**Everemot Pabst Ormsby VG-CAN 3\***

12-0 2x 365d 16246 3.9 635



# 50

LUCIA SYNDICATE  
MYERSTOWN, PA 17067  
717-376-5514

### Farnear Delta-Lambda-ET

840003125993715 \*TR \*TP \*TC \*TY \*TV \*TL  
PTA +1321M +50F +46P 99R 12/23  
PTA +5.0PL 2.78SCS -0.2DPR 2.2%DCE  
PTA +2.74T +2.81UDC +1.01FLC 99R 12/23  
GTPI +2808G

### Idee Goldwyn Lucia

9930655C Excellent-92-CAN 4\*  
3-05 2x 365d 34310 4.1 1422 3.2 1111  
6-10 2x 365d 31905 4.0 1420 3.0 1049  
5-02 2x 365d 28640 4.2 1199 3.0 860  
2-02 2x 359d 25882 4.5 1162 3.4 880  
Life : 1874d 145284 4.2 6147 3.0 4405  
• 2nd 4-Yr-Old/HM Grand Atlantic Summer 2013  
• 1st Sr 3-Yr-Old/Res Int Champ Atlantic 2013

### LUCIA LAMBDA LOU-ET

840003283517053  
Born: June 1, 2023 • Herd No. 155



**IDEE GOLDWYN LUCIA-ET EX-92-CAN**  
DAM OF LOTS 49C & 50

### Braedale Goldwyn

10705608C Good Plus-84  
PTA -664M -5F -10P 99R 12/23  
PTA +1.06T +.61UDC +.79FLC GTPI +1883G

### Idee Louis Luise-ET

8531257C Excellent-94-CAN 2E 19\*  
5-02 2x 365d 32656 3.9 1289 3.2 1044  
3-04 2x 365d 32564 4.0 1300 3.3 1068  
6-08 2x 365d 31109 4.1 1265 3.2 1003  
10-09 2x 365d 20615 4.1 842 3.3 673  
Life: 2271d 162398 4.1 6612 3.3 5387  
• 1st 5-Yr-Old Atlantic Summer Show 2007  
• 2nd 5-Yr-Old Atlantic Champ Show 2007  
• All-Atlantic 4-Yr-Old 2006  
• Nom. All-Canadian 4-Yr-Old 2006  
• Res. Grand Champ Atlantic Spring Show 2006

#### 3rd-11th Dams

**Idee Bellwood Ladonna VG-87-CAN 2\***  
4-05 2x 319d 26140 4.1 1085 3.3 858  
**C Ravenswell Lydia EX-92 EEEEE @ 3-09**  
5-01 2x 365d 24578 4.6 1125 3.2 779  
3-05 2x 365d 17549 4.1 726 3.3 580  
**Spring Farm Miss Lynn-ET VG-CAN**  
2-11 2x 329d 22335 4.0 888 3.6 811  
**Spring Farm Miss Connie VG-88-CAN 2\***  
8-00 2x 305d 21420 3.9 840  
**Spring Farm Miss Citation VG-87-CAN 3\***  
6-04 2x 365d 27725 3.8 1054  
Life: 11 Lacs 215519 3.7 7952  
**Spring Farm Miss Pathfinder EX-CAN 8\***  
10-6 2x 365d 26338 3.5 924  
Life: 12 Lacs 242021 3.6 8814  
**Spring Farm Fond Pathfinder VG-CAN 5\***  
4-03 2x 365d 22110 3.7 829  
Life: 11 Lacs 202334 3.7 7582  
**Eveermot Pathfinder Ormsby VG-CAN 3\***  
5-11 2x 365d 21524 4.1 884  
Life: 10 Lacs 190482 3.6 6927  
• HM All-Canadian 3-Yr-Old 1948  
**Eveermot Pabst Ormsby VG-CAN 3\***  
12-0 2x 365d 16246 3.9 635

# 51

KYLE & JARRETT WELK  
PEACH BOTTOM, PA 17563  
717-669-4723

### Duckett Crush Tadoo-ET

840003137052923 99%RHA-I \*TR \*TP \*TC \*TY \*TV \*TL  
PTA -368M -28F +0P 99R 12/23  
PTA +1.5PL 2.70SCS -2.1DPR 1.8%DCE  
PTA +2.90T +2.27UDC +.69FLC 99R 12/23  
GTPI +2035G

### Welk-Shade After Khloe-ET

840003132247446 Excellent-90  
4-03 2x 305d 29802 3.9 1173 2.9 865  
5-06 2x 305d 29198 3.8 1110 2.9 857

Full sister to Khloe

Welk-Shade Aft Kortney-ET EX-90

### WELK-CREST TATOO KIT

840003238965785 99%RHA-I  
Born: March 1, 2023 • Herd No. 15



**WELK-SHADE ATWOOD KOKO-ET EX-95 2E**  
MATERNAL SISTER TO 2ND DAM OF LOT 51

### Ms Atlees Sht Aftershock-ET

65249839 Excellent-92 \*TC \*TY \*TV \*TL  
PTA -444M -22F -31P 99R 12/23  
PTA +1.54T +1.18UDC +.58FLC GTPI +1679G

### Welk-Shade Goldwyn Kayla

64965357 Very Good-87 VG-MS @ 2-10  
2-04 2x 365d 21923 4.5 917 3.5 718

Full sisters to Kayla

Welk-Shade Goldwyn Klara-ET EX-90

Welk-Shade Gdwyn Karamel-ET VG-88

Welk-Shade Gdwyn Kristin-ET VG-87

Maternal sister to Kyla

Welk-Shade Atwood Koko-ET EX-95 2E

Welk-Shade Durham Kit-ET EX-91

#### Maternal Sisters to Khloe

**Welk-Shade Doorman Kylee-ET EX-91**  
**Welk-Shade Resolte Kizzy-ET EX-91**  
**Welk-Shade After Katness-ET VG-87**  
• 1st Winter Yearling Eastern Fall Nat'l 2015  
• Res All-PA & Jr All-PA Winter Yearling 2015  
• Jr Champ Jr & Res Champ Open SE PA Champ Show 2015  
**Welk-Shade Aspen Kassy-ET VG-86**  
• 2nd Winter Calf PA State 4-H Show 2012  
• Reserve JC Lampeter Fair 2012  
**Welk-Shade Sanchez Kate-ET**  
• Reserve All-American Summer Yearling 2012  
• 1st Summer Yearling Eastern National 2012  
• 2nd Summer Yrlg International Holstein Show 2012

#### 3rd Dam

**Miss Triumphant Kandy-ET EX-91 EEEEE**  
2-03 2x 365d 25310 4.2 1074 3.2 811  
3-06 2x 365d 21590 4.1 890 3.6 774

#### 4th Dam

**Welk-Shade Charles Kitty EX-93 2E DOM \*B/R**  
6-06 2x 365d 36160 4.1 1487 3.2 1148  
Life: 1625d 122730 4.0 4891 3.5 4285

#### 5th Dam

**Welk-Shade Sterling Kizzy EX-94 3E \*RC**  
9-00 2x 365d 35360 3.7 1324 3.0 1059  
Life: 2375d 187300 3.7 6977 3.2 6070



**GOLDEN-ROSE GOLDRUSH-ET EX-94 EX-MS 3E**  
4TH DAM OF LOT 52



**GOLDEN-ROSE AMMO GLEE EX-92 \*RC**  
MATERNAL SISTER TO DAM OF LOT 52

*3rd-21st Dams*

**Golden-Rose Abs Gloriana-ET EX-90 EX-MS**  
2-07 2x 258d 21420 3.8 822 3.5 741

**Golden-Rose Goldrush-ET EX-94 EX-MS 3E**  
6-09 3x 305d 39900 4.8 1928 3.3 1317  
LTD: 2949d 261530 4.5 11762 3.4 8872

**Golden-Rose Shott Royal-ET EX-90**  
3-11 2x 305d 35640 3.2 1158 2.9 1041  
Life: 1694d 164070 3.6 5880 3.0 4858

**Oakfield Pronto Ritzi EX-93 EEEEE 2E**  
3-01 2x 305d 31310 3.4 1058 3.1 959  
Life: 2076d 177360 3.5 6211 3.1 5462

**Castleholm Dund Rhapsody-ET EX-90 EX-MS**  
2-01 2x 365d 28850 3.0 859 2.8 803

**Astrahoe Stormatic Radiant EX-91 2E GMD**  
5-02 3x 365d 49847 4.2 2089 2.9 1437  
Life: 1103d 124190 4.0 4924 3.2 3945

**Astrahoe LJ Rosa Rebel-ET EX-92 EEEVV 2E**  
7-05 2x 365d 48580 4.2 2021 3.0 1468  
Life: 1186d 110960 3.9 4326 3.2 3529

**Pinehurst Royal Rosa-ET EX-91 EEEEE 2E**  
3-10 3x 365d 41400 3.3 1358 3.0 1223  
Life: 1212d 115400 3.5 4073 3.1 3593

**Pinehurst Roulade EX-92 EEEEE 2E**  
3-05 3x 365d 34160 4.3 1474 3.4 1156  
Life: 1761d 142070 3.8 5395 3.3 4705

**Pinehurst Sweet Cleo EX-90 EEVEV**  
6-00 3x 365d 40380 4.4 1776 3.2 1305  
Life: 2173d 191570 3.9 7392 3.3 6238

**Pinehurst Sweet Freedom EX-90 VEVE**  
5-07 3x 330d 34520 4.3 1500 3.1 1084

**Pinehurst Sweet Delight EX-91 3E GMD**  
8-10 3x 365d 28460 4.2 1194 3.2 917  
Life: 2228d 151600 4.0 6116 3.2 4907

**Pinehurst Rapture EX-96 4E GMD**  
8-02 3x 365d 30370 4.2 1290 3.1 948  
Life: 2297d 160790 3.9 6337 3.0 2469

**Pinehurst Fragrance EX-90 VEEV 2E**  
4-08 3x 365d 34490 3.6 1234  
Life: 2004d 131700 3.5 4659

**Hayssen Fond Ariel EX-90 EEEV 2E**  
8-06 2x 328d 23330 3.2 753  
Life: 1936d 105270 3.4 3559

**Hayssen D V Audrey EX-90 EEVV 2E**  
9-03 2x 365d 23670 4.4 1035  
Life: 2413d 126251 4.4 5547

**Whirlhill Q Rag Apple Ariel EX-92 VEVE**  
6-02 2x 365d 26755 4.2 1134  
Life: 3861d 228465 4.5 9595

**Arlite Posch EX-92 EEVE GMD**  
5-03 2x 365d 21193 3.7 779  
Life: 3586d 144739 3.7 5176

**Audrey Posch EX-93 EEEE 2E GMD**  
9-01 3x 365d 27012 3.8 1016  
Life: 4292d 227909 3.8 9039"

52

HICKEY & GREEN  
MIDDLETOWN, DE 19709  
302-378-2139

**ROB-SARA GLADY CHARM-ET**

840003275977052 99%RHA-I \*RC  
Born: September 2, 2023 • Herd No. 1210

**Oh-River-Syc Crushabull-ET**

8400003135145001 99%RHA-I \*TR \*TP \*TC \*TY \*TV \*TL  
PTA +216M -20F +4P 99R 12/23  
PTA +.5PL 2.95SCS -1.2DPR 2.8%DCE  
PTA +3.45T +2.83UDC +1.39FLC 99R 12/23  
GTPI +2148G

**Golden-Rose Gladye-Red-ET**

840003215137394 99%RHA-I VG-88 EX-MS \*PO \*TC \*TL  
32K GTPI +2134G  
3-04 2x 307d 23250 5.3 1221 3.7 868"  
2-03 2x 298d 18540 5.3 987 3.6 660"

*Maternal sisters to Gladye*

**Golden-Rose Ammo Glee EX-92**

**Golden-Rose Glorifie-Red-ET EX-91**

**Golden-Rose Glorygrl-Red-ET EX-90**

**Farnear Altitude-Red-ET**

840003128013348 99%RHA-I \*TC \*TY \*TV \*TL  
PTA +121M +12F +13P 99R 12/23  
PTA +2.99T +2.57UDC +1.42FLC GTPI +2180G

**Golden-Rose Ladd Glory-Red**

840003134411145 Very Good-86 VG-MS @ 2-11 \*PO  
2-02 2x 365d 19180 4.9 945 3.7 703

53

ANTHONY HIX  
MOHRSVILLE, PA 19541  
610-488-7350

**SWEETSWING PIPER-RED-ET**

840003202160083 Pending  
Born: September 14, 2023



**GLOBE-RUN LOYOLA PETUNA-RED EX-91 EX-MS**  
DAM OF LOT 53

**Riverdown Unstopabull-Red**

11801450C 99%RHA-I \*TY \*TV \*TL  
PTA -382M -23F -24P 99R 12/23  
PTA +1.8PL 2.96SCS +1.1DPR 2.7%DCE  
PTA +2.03T +2.03UDC +1.28FLC 99R 12/23  
GTPI +1958G

**Globe-Run Loyola Petuna-Red**

840003008920831 99%RHA-I EX-91 EX-MS  
4-08 2x 365d 29712 4.3 1241 3.4 963"  
3-09 2x 306d 24512 4.1 1016 3.2 793"

**Zimmerview Wonka Loyola-P**

73926711 99%RHA-I \*RC \*PC \*TY \*TV \*TL  
PTA +1460M +26F +33P 99R 12/23  
PTA +1.37T +1.94UDC -.27FLC GTPI +2147G

**Globe-Run Moses Princess**

840003008920706 Very Good-87 VG-MS @ 2-03 \*RC  
4-03 2x 365d 25830 3.5 912 2.9 737  
2-00 2x 327d 25280 3.4 848 2.9 742  
3-00 2x 305d 23260 3.4 802 2.9 685

*3rd Dam*

**Grassy-Cabin Palo T EX-92 EEVEE 2E**  
4-09 2x 365d 39840 2.8 1119 2.9 1150  
LTD: 1234d 155218 3.1 4812 2.9 4571

*4th Dam*

**Grassy-Cabin Sally Palo GP-83**  
4-07 2x 365d 26580 3.3 866 3.0 806  
2-05 2x 305d 23620 3.3 783 3.1 722

*5th Dam*

**Grassy-Cabin Sally Janelle VG-87**  
4-05 2x 365d 27250 2.8 774 3.0 822  
3-01 2x 365d 24090 3.0 715 3.1 752

54

JENNA & ANDREW LENHART  
THURMONT, MD 21788  
814-931-3726

**DIALED-IN BONANZA DANCE**

840003273103116 99%RHA-I  
Born: July 11, 2023 • Herd No. 164



**NOB-VIEW SANCHEZ DEIDRE EX-93 EM-MS 2E**  
2ND DAM OF LOT 54

**TTM SS Legacy Bonanza-ET**

840003207289416 99%RHA-I \*TR \*TP \*tC \*TY \*TV \*TL  
PTA -234M +80F +21P 84R 12/23  
PTA +7.4PL 2.53SCS +.6DPR 2.1%DCE  
PTA +.03T +.84UDC -.83FLC 81R 12/23  
GTPI +2704G

**Dialed-In Sid Dramatic-ET**

840003219716587 Very Good-85 VG-MS @ 2-08  
2-06 2x 201d 13614 4.2 573 3.0 411 RIP

*Maternal sister to Dramatic*

**Ms Deidres Stanley Dior-ET EX-90**

- 1st Fall Yearling/HM Jr Champ NYSS Jr 2016
- 4th Fall Yearling NYSS 2016
- 1st Fall Yearling MD State Fair 2016
- Jr Champ PA & MD Spring Show 2015
- 3rd Fall Calf New York Spring Show 2015
- 2nd Fall Calf Premier Nat'l Jr Show 2015

**Pine-Tree Sid-ET**

62175895  
PTA -836M -18F -22P 99R 12/23  
PTA +1.51T +.98UDC -.81FLC GTPI +1530G

**Knob-View Sanchez Deidre**

140658446 Excellent-93 EX-MS 2E \*TL \*TD  
6-02 2x 365d 41240 3.3 1347 2.8 1170  
4-10 2x 363d 35810 3.4 1217 3.0 1074  
3-06 2x 365d 31680 3.7 1165 2.9 913  
2-05 2x 344d 22160 3.2 702 2.8 625  
7-04 2x 305d 21590 3.3 703 2.8 608  
Life: 2485d 163980 3.4 5647 3.0 4838

- 4th Aged cow PA Spring Show 2016
- 2nd Fall Yearling Mid-East Fall National 2011

*3rd-7th Dams*

**Knob-View Zenith Delilah EX-92 EX-MS**  
3-03 2x 362d 28100 2.7 768 3.0 855  
2-04 2x 280d 24850 3.5 870 3.0 754

**Knob-View Delite VG-87 VG-MS**  
3-09 2x 305d 26840 3.5 930 2.9 774  
6-03 2x 305d 23030 4.0 913 3.2 728

**Hard-Rock Astre Deb-ET VG-85**  
2-10 3x 336d 29460 3.6 1053 2.9 860

**C Melrosa Insp Delite EX-94 EX-MS 3E**  
9-03 2x 305d 26140 3.7 967 3.0 779  
Life: 1447d 108710 3.9 4235 3.1 3387

**Orourkedale Ivanhoe Diane VG-85 86-MS**  
9-07 3x 363d 21991 3.1 675 2.8 617  
Life: 9 Lact: 148570 3.4 5066 2.9 4255



55

JOSHUA & DAVID BISHOP  
DOYELSTOWN, PA 18902  
215-651-6167

**ENSENADA HANX-P PIANO**

840003269453633 99%RHA-I \*PO  
Born: December 15, 2023 • Herd No. 1568



ENSENADA ALAN PEGGY-ET VG-86 VG-89-MS DOM  
4TH DAM OF LOT 55

**Siemers Hanan Hanx-P-ET**

840003243939096 99%RHA-I \*TR \*PC \*TC \*TY \*TV \*TL  
PTA +922M +77F +49P 81R 12/23  
PTA +3.9PL 2.71SCS +.0DPR 1.9%DCE  
PTA +3.41T +2.89UDC +1.47FLC 80R 12/23  
GTPI +2977G

**Ensenada Kokomo Patio**

840003139886026 99%RHA-I VG-86 VG-MS  
3-03 2x 356d 29300 3.8 1117 3.1 920  
2-03 2x 305d 21760 3.9 847 3.2 700

**Denovo 14242 Kokomo-ET**

840003141559636 99%RHA-I \*TR \*TC \*TY \*TV \*TL  
PTA +1333M +47F +38P 98R 12/23  
PTA +1.58T +1.49UDC +.90FLC GTPI +2694G

**Ensenada Dra Pumpkin-ET**

840003126572146 Very Good-85 VG-MS  
6-02 2x 365d 33310 3.6 1212 3.3 1102  
4-11 2x 365d 31480 3.7 1158 3.3 1029  
4-00 2x 321d 25910 3.5 905 3.2 838  
1-11 2x 365d 20770 3.6 741 3.4 696  
3-01 2x 276d 17620 3.4 591 3.3 590  
Life: 1746d 131850 3.6 4721 3.3 4354

*3rd-8th Dam*

**Ensenada Effect P Piety-ET EX-90 EX-MS\*RC**

5-04 2x 365d 31080 4.3 1345 3.3 1034  
Life: 1794d 134140 4.3 5768 3.3 4451

**Ensenada Alan Peggy-ET VG-86 VG-89-MS DOM**

2-02 2x 365d 33970 4.1 1376 3.2 1104

**Plushanski Amel Patty-ET EX-93 3E DOM GMD**

8-11 2x 365d 49670 3.1 1555 2.6 1299

Life: 2614d 256020 3.3 8356 2.9 7325

• *Nom Global Cow of Year 2008*

**Dividing-Ridge Peg-ET VG-86 GMD DOM**

2-00 2x 365d 34790 3.7 1296 3.1 1066

Life: 1973d 166280 3.8 6381 3.0 5063

**Dividing-Ridge Elton Peggie EX-91 EEEEE 2E**

**Dividing-Ridge Royalty Patty VG-88**

56

ALEXA MARIE DAVIS  
LEESPORT, PA 19533  
610-683-5711

**MIKAN ANALYST SOPHIA**

145407438 99%RHA-I \*RC  
Born: December 14, 2021 • Herd No. 100

Due: April 17, 2024 to Terra-Linda Drperfect-ET  
250HO16377

**Mr Affection Analyst-Red-ET**

840003136496608 99%RHA-I \*TP \*TC \*TY \*TV \*TL  
PTA +55M -31F -22P 98R 12/23  
PTA -.2PL 2.74SCS -1.9DPR 2.5%DCE  
PTA +2.09T +1.62UDC +1.18FLC 97R 12/23  
GTPI +1802G

**Mikan Applecrisp Spice**

145018243 99%RHA-I Very Good-87 VVVVV  
2-02 2x 365d 32850 4.4 1478 3.2 1079  
3-08 2x 232d 21502 4.4 950 3.3 706 RIP

**Siemers Oct Apple-Crisp-ET**

840003134506808 99%RHA-I \*RC \*TP \*TC \*TY \*TV  
PTA +84M +4F -6P 99R 12/23  
PTA +1.86T +1.34UDC +1.00FLC GTPI +1916G

**Mikan Heztry Skittle**

840003139968064 Very Good-85 VG-MS  
3-04 2x 344d 31550 4.1 1294 3.3 1034  
4-05 2x 355d 29270 4.2 1232 3.1 914  
2-01 2x 365d 27730 4.1 1150 3.1 866  
5-07 2x 305d 26240 4.1 1085 3.3 856  
Life: 1400d 116790 4.2 4859 3.2 3741

*3rd-10th Dam*

**Mikan Asteroid Sugarpie NC**

**Mikan Affirmed Sugarplum VG-85 VG-MS**

2-05 2x 365d 21350 3.6 768 3.0 642

**Mikan Dundee Sugar GP-82**

3-07 2x 365d 29430 3.5 1038 3.1 921

**JMJ-Springpond Leduc Shania VG-85 VG-MS**

3-01 2x 365d 28470 3.1 878 3.0 864

**JMJ-Springpond Donaro Sheba VG-87 VG-MS**

4-06 2x 365d 31520 3.6 1120 3.0 951

Life: 1587d 116670 3.5 4141 3.1 3580

**JMJ-Springpond Astr Saphire VG-86 VG-MS**

3-01 2x 365d 25320 4.4 1117 3.4 862

**JMJ-Springpond Ldmn Starlit VG-89**

4-00 2x 365d 31140 4.5 1404 3.4 1070

Life: 1722d 122760 4.6 5673 3.7 4483

**Caw-Croft Stewart Star EX-90 EX-MS**

5-02 2x 311d 26800 3.9 1034 3.0 799

Life: 1511d 109770 4.0 4365 3.0 3289

57

GARY & BARBARA LENTZ  
LEBANON, PA 17046  
717-926-6424

**Mr Affection Analyst-Red-ET**

840003136496608 99%RHA-I \*TP \*TC \*TY \*TV \*TL  
PTA +55M -31F -22P 98R 12/23  
PTA -.2PL 2.74SCS -1.9DPR 2.5%DCE  
PTA +2.09T +1.62UDC +1.18FLC 97R 12/23  
GTPI +1802G

**Dream-On Unix Royal**

840003144855307 99%RHA-I Very Good-85  
1-09 2x 365d 26790 4.0 1071 3.0 816  
3-05 2x 324d 26200 3.6 933 3.1 812  
4-05 2x 217d 19580 3.6 705 3.0 585

**DREAM-ON ANALYST REMEDY**

840003250036092 99%RHA-I \*RC  
Born: June 10, 2022 • Herd No. 1242

Due: April 30, 2024 to Trent-Way-JS Rompen-Red-ET  
7H015427

**Croteau Lesperron Unix-ET**

107567492C Excellent-96 \*TR \*TP \*TY \*TV \*TL  
PTA +690M +21F +13P 99R 12/23  
PTA +2.17T +2.01UDC +.11FLC GTPI +2304G

**Long-Haven Blake Aleah-ET**

143762230 99%RHA-I VG-87 EX-MS  
4-02 2x 304d 26080 3.3 851 2.8 737  
2-01 2x 314d 22590 3.3 755 3.1 695  
3-01 2x 309d 22250 3.1 683 2.9 635

*3rd 18th Dam*

**Long-Haven Sanchez Rhubarb** EX-90 EX-MS  
3-02 2x 365d 31500 3.4 1085 3.0 960  
1-11 2x 365d 32610 2.9 957 3.0 970  
**Kingsmill Roy Renee** EX-90 EX-MS GMD  
3-00 2x 305d 30120 3.8 1138 3.1 925  
2-00 2x 309d 23140 4.0 927 3.1 726  
**Astrahoe PS Storm Rosa-ET** EX-90 EX-MS  
3-10 2x 365d 45280 4.0 1831 3.1 1422  
6-02 2x 365d 28570 3.9 1124 2.8 795  
**Astrahoe LJ Rosa Rebel-ET** EX-92 EEEVV 2E  
7-05 2x 365d 48580 4.2 2021 3.0 1468  
Life: 1186d 110960 3.9 4326 3.2 3529  
**Pinehurst Royal Rosa-ET** EX-91 EEEEE 2E  
3-10 3x 365d 41400 3.3 1358 3.0 1223  
Life: 1212d 115400 3.5 4073 3.1 3593  
**Pinehurst Roulade** EX-92 EEEEE 2E  
**Pinehurst Sweet Cleo** EX-90 EEVEV  
**Pinehurst Sweet Freedom** EX-90 VEVE  
**Pinehurst Sweet Delight** EX-91 3E GMD  
**Pinehurst Rapture** EX-96 4E GMD  
**Pinehurst Fragrance** EX-90 VEEV 2E  
**Hayssen Fond Ariel** EX-90 EEEV 2E  
**Hayssen D V Audrey** EX-90 EEVV 2E  
**Whirlhill Q Rag Apple Ariel** EX-92 VEVE  
**Arlite Posch** EX-92 EEVE GMD  
**Audrey Posch** EX-93 EEEE 2E GMD

58

ROBERT & DEBBIE PUSKAS  
SOMERSET, NJ 08873  
732-873-2493

**Woodcrest King Doc**

840003132417775 99%RHA-I \*TR \*TP \*TC \*TY \*TV  
PTA +1571M +66F +53P 99R 12/23  
PTA +3.4PL 3.13SCS -1.06DPR 2.2%DCE  
PTA +3.22T +2.13UDC +1.97FLC 99R 12/23  
GTPI +2784G

**Tan-Bark Doorman Pogo**

840003132613407 99%RHA-I VG-88 EX-MS  
5-07 2x 325d 22020 4.0 889 3.4 751  
3-05 2x 346d 21220 4.8 1028 3.6 760  
6-10 2x 266d 19170 3.6 683 3.2 621  
4-07 2x 296d 18060 5.0 900 3.4 610

**TAN-BARK DOC PARTY**

840003239004967 99%RHA-I  
Born: January 1, 2022 • Herd No. 371  
Fresh: November 24, 2023

**Val-Bisson Doorman-ET**

107281711 99%RHA-I \*TR \*TP \*TY \*TV \*TL  
PTA -450M +13F +10P 99R 12/23  
PTA +2.46T +1.54UDC +.65FLC GTPI +2129G

**D-V-C Destry Payton**

66320739 Very Good-88 EX-MS  
3-03 2x 352d 24740 3.4 848 2.9 722  
2-03 2x 331d 22660 3.6 816 3.0 678

*3rd-10th Dams*

**D-V-C Burns Pina-TW** GP-81 VG-MS  
2-01 2x 341d 27680 4.2 1159 3.3 920  
3-02 2x 252d 23040 4.0 911 3.3 769  
**Any-Day Outside Peaches-ET** VG-87 VG-MS  
4-09 2x 362d 27140 4.3 1158 2.9 797  
3-06 2x 365d 24420 3.9 956 3.1 760  
**Jo-Clar Jess Patsy** EX-93 2E DOM  
3-06 2x 277d 25720 5.0 1277 3.5 910  
Life: 1497d 107460 4.7 5093 3.6 3890  
• Res Jr All-American Sr 3-Yr-Old Cow 1998  
**Jo-Clar Lincoln Patches** EX-90 EEEEV  
7-08 2x 365d 32060 4.2 1361 3.5 1127  
Life: 2224d 179640 4.2 7485 3.4 6141  
**Jo-Clar Inspiration Penelope** EX-90 2E  
5-09 2x 365d 27590 3.7 1026 3.4 937  
Life: 1644d 123180 4.0 4902 3.4 4135  
**Jo-Clar Mattador Pixie** EX-90 GMD DOM  
6-11 2x 365d 36140 3.3 1191 2.8 1015  
Life: 2872d 249150 3.2 8081 3.0 7575  
**Jo-Clar Bell Patsy** VG-86 EX-MS  
5-05 2x 316d 27670 3.9 1076 3.2 877  
**Jo-Clar Marvex Pauline** VG-87  
4-05 2x 301d 21690 4.1 889 3.3 720

# 59

J. STEVEN ARBAUGH  
UNION BRIDGE, MD 21791  
410-775-0597

## ARB-FLO-SPR ARCH RHODIE-RED

840003274173244 99%RHA-I  
Born: September 22, 2023 • Herd No. 4711

### Fairmont Archer-Red-ET

840003209086448 99%RHA-I \*TC \*TY \*TV \*TL  
PTA -686M -35F -21P 82R 12/23  
PTA +.5PL 2.97SCS -.9DPR 3.3%DCE  
PTA +3.40T +2.79UDC +2.17FLC 81R 12/23  
GTPI +1914G

### Arb-Flo-Spr Stronger Rose

840003212997492 99%RHA-I VG-87 VG-MS \*RC  
2-09 2x 311d 23700 4.1 964 3.0 704  
1-09 3x 304d 21390 3.9 829 3.0 635

### Lesperron Stronger-ET

108644977C 99%RHA-I \*RC \*TC \*TY \*TV \*TL  
PTA +296M +40F +6P 97R 12/23  
PTA +2.00T +2.48UDC +.77FLC GTPI +2463G

### Underwood DB Rosalee-Red

840003138636599 99%RHA-I VG-88 EX-MS  
3-03 2x 345d 26990 3.0 816 3.0 816  
2-01 2x 354d 21170 3.4 712 3.3 693

*3rd Dam*

**Underwood Rick Rose-Red VG-85**

# 60

LILLIAN BERTIER  
UNION BRIDGE, MD 21791  
443-375-2905

## GOOD-INTENT SYNGERY LT DAN

840003257181401 99%RHA-I  
Born: March 9, 2022 • Herd No. 2

Due: June 2, 2024 to Siemers Pfct Hardy 35126-ET  
7H016116



LOCUST-AYR SAVAGE ALEXIS-ET EX-91 EX-MS  
3RD DAM OF LOT 60

### Walnutlawn Synergy-ET

11120467C \*TR \*TY \*TV \*TL  
PTA +1139M +14F +15P 82R 12/23  
PTA -3.1PL 3.18SCS -2.3DPR 2.1%DCE  
PTA +2.03T +1.07UDC -.02FLC 81R 12/23  
GTPI +2010G

### Burlin Jacoby Lexis 1190

840003147004483 99%RHA-I VG-86 VG-MS  
2-05 2x 305d 20320 4.3 879 3.1 632

### Cycle Doorman Jacoby-ET

3013614066 99%RHA-I EX-92 \*TR \*TC \*TY \*TV \*TL  
PTA -657M -14F -30P 99R 12/22  
PTA +2.84T +2.54UDC +.96FLC GTPI +1836G

### Burlin Silver Lexis 1070-ET

840003137148594  
6-03 3x 305d 35670 4.3 1544 3.1 1088  
5-03 3x 305d 32500 4.1 1346 3.0 969  
4-02 3x 305d 30850 4.3 1341 3.1 942  
3-02 3x 305d 27630 4.4 1219 3.1 866  
1-11 3x 305d 22310 3.9 881 3.0 675  
Life: 1715d 162740 4.3 6942 3.1 4973

*3rd-7th Dams*

### Locust-Ayr Savage Alexis-ET EX-91 EX-MS

4-07 2x 305d 29670 3.7 1108 3.1 905  
Life: 1629d 128370 3.8 4861 3.1 4043

### Cranberry-Mdws A Alldre-ET EX-90

5-10 2x 329d 32300 2.7 856 3.1 996  
Life: 117400 2.7 3152 3.2 3730

### MD-Delight Storm Allison-ET EX-91 2E DOM

5-07 2x 365d 29830 4.1 1229 3.2 962  
Life: 1734d 107250 3.9 4158 3.3 3532

### Ms Kingstead Chief Adeen-ET EX-94 2E DOM

3-05 2x 310d 30180 4.0 1209 3.6 1077  
Life: 1382d 100760 4.0 4010 3.6 3649

- Nom All-American Jr 3-Yr-Old Cow 2000
- Nom All-American 4-Yr-Old Cow 2001
- Member All-American Produce 2000

### C Aitkenbrae Starbuck Ada EX-94 2E DOM

13-8 2x 365d 25150 3.0 764 3.4 843  
Life: 6 Lact 137732 3.4 4749 3.4 4647

- Res All-Time All-American Sr 3-Yr-Old Cow
- All-American 3 Yr Old Cow 1990
- Grand Champion Eastern National 1990



61

ALEXIS MAYER  
DOYLESTOWN, PA 18901  
267-218-2024

**Eskdale Mr Aflame-Red-ET**

840003139120220 \*TC  
PTA +427M +24F +22P 93R 12/23  
PTA +0.4PL 2.94SCS -0.8DPR 2.4%DCE  
PTA +1.92T +1.65UDC -0.12FLC 89R 12/23  
GTPI +2266G

**Ammrw Aristocrat Topsy-Red**

840003200123739 99%RHA-I Good Plus-82 @ 3-10  
3-05 2x 365d 30621 4.4 1396 3.3 1029"  
2-02 2x 344d 25196 4.1 1056 3.3 835"

**AMMRW AFLAME TULIP-RED**

840003284620701  
Born: February 17, 2021

**Luck-E Aristocrat-Red**

840003141305454 99%RHA-I GP-82 \*TC \*TY \*TV  
PTA -681M +10F -15P 98R 12/23  
PTA +2.43T +1.46UDC +1.60FLC GTPI +1846G

**D-V-C Moses Topaz-Red**

72263616 Very Good-86 VG-MS  
3-00 2x 305d 25510 4.4 1128 3.4 868  
2-00 2x 305d 21260 4.4 937 3.5 743

*3rd-13th Dams*

**Champ-View Tickle-Red-ET GP-81**  
**Champ-View A Tellie-Red EX-90 EEEV @ 6-01**  
3-08 3x 365d 46620 4.6 2160 3.2 1474  
Life: 1484d 128010 4.2 5389 3.3 4232  
• *Two State Jr Production Records*  
**Frankcor Charles Tracy EX-91 EEEV 3E \*RC**  
6-00 2x 365d 30876 4.0 1238 3.0 769"  
Life: 131153 4.2 5538 3.0 3912"  
**Frankcor Tracy GP-81-2YR-CAN**  
6-07 2x 363d 23139 4.6 1074 3.2 732  
**Frankcor Tally G-75-CAN**  
2-05 2x 305d 10893 5.1 560 3.4 370  
**Frankcor True Value VG-85-CAN**  
2-11 2x 365d 19299 4.3 833 3.6 686  
**Glenkeith Rocky Tobee GP-82-CAN**  
2-02 2x 305d 22335 3.2 725 3.0 670  
**Glenkeith Toyota GP-82-CAN**  
5-02 2x 365d 26693 3.6 968 3.2 844  
Life: 5 Lact 106284 3.5 3704 3.2 3388  
**Dalkirk Majesty Tiny-ET VG-86 VG-MS-CAN**  
7-11 2x 324d 23649 3.4 802 2.9 679  
Life: 7 Lact 145922 3.4 5013 3.0 4345  
**Dalkirk Man-O-War Taffy VG-85 \*2 STAR**  
4-04 2x 365d 20207 3.7 745  
Life: 6 Lact 116992 3.8 4422  
**Dalkirk Rockman Candy VG-86-CAN**  
3-10 2x 336d 20348 3.8 783  
Life: 6 Lact 134284 3.9 5298

62

REBECCA WORTHINGTON  
DOYLESTOWN, PA 18902  
267-243-6370

**C Roybrook Temption-ET**

1822099  
PTA -2564M -108F -83P 98R 12/23  
PTA -2.0PL 3.24SCS +7.5DPR 4.3%DCE  
PTA -3.90T -4.21UDC -4.30FLC 97R 12/23  
GTPI +745G

**Curly-Hill Hypnotic Riptide**

840003146853411 Very Good-85 VG-MS  
2-07 2x 365d 23400 4.0 941 3.2 742

**CURLY-HILL TEMPTATION RISKY**

840003267465808  
Born: October 1, 2023



**CURLY-HILL RB RABBIT-RED EX-91 EX-MS 2E**  
2ND DAM OF LOT 62

**Mr Hotstuff Hypnotic-ET**

840003012554421 \*RC \*TP \*TC \*TY \*TV \*TL  
PTA -68M +5F +8P 99R 12/23  
PTA +1.83T +1.22UDC +1.12FLC GTPI +1959G

**Curly-Hill RB Rabbit-Red**

73238336 Excellent-91 EX-MS 2E  
7-02 2x 360d 27930 4.2 1163 2.9 821  
4-02 2x 365d 26490 4.1 1079 3.1 834  
5-06 2x 365d 24920 4.2 1052 3.2 803  
3-00 2x 365d 23790 4.3 1032 3.2 752  
2-00 2x 322d 17720 4.3 759 3.1 558  
Life: 1988d 130530 4.3 5559 3.2 4147

*3rd-10th Dams*

**Midas-Touch Cola-Red-ET VG-87 VG-MS @ 3-03**  
2-01 2x 300d 19510 4.9 948 3.1 600  
**Ellbank Cherry Coke-Red-ET EX-92 EX-MS**  
3-11 2x 337d 29110 4.8 1395 3.5 1022  
2-08 2x 317d 21610 4.6 994 3.5 763  
• *Topped the Cobleskill Dairy Fashions Sale 2009*  
**Frogmore Ranger Cherry-Red EX-92 3E**  
3-04 2x 365d 30570 4.0 1230 3.2 987  
Life: 130310 4.3 5643 3.5 4547  
**Frogmore Mark Cherry EX-90 EX-MS \*RC**  
4-01 2x 289d 20240 3.8 764 3.3 668  
5-00 2x 305d 19000 4.4 827 3.4 654  
**Frogmore Comm Cutie-Red EX-90 EX-MS**  
6-03 2x 305d 25770 3.2 835 3.1 794  
Life: 176810 3.5 6688 3.2 5572  
**Frogmore Threat Beauty EX-91 EX-MS**  
5-01 2x 233d 16560 3.9 652 3.0 491  
**Kinnie-Ridge Kit Bertha VG-87**  
9-10 305d 25370 3.3 847  
Life: 140980 3.3 4629  
**Kinnie-Ridge Standing Beryl-OC VG-86 VG-MS**  
8-09 2x 305d 20260 3.5 712  
Life: 2357d 123910 3.4 4170



**WINDSOR-MANOR SHOTTLE ZA EX-90**  
4TH DAM OF LOT 63

# 63

VISTA GRANDE FARMS, LLC  
FLEETWOOD, PA 19522  
610-823-3835  
610-780-6667

**Luck-E Aristocrat-Red**

840003141305454 99%RHA-I GP-82 \*TC \*TY \*TV  
PTA -681M +10F -15P 98R 12/23  
PTA -5.1PL 2.94SCS -3.5DPR 1.8%DCE  
PTA +2.43T +1.46UDC +1.60FLC 97R 12/23  
GTPI +1846G

**Vista-Grande Mnboy Zenyatta**

840003134737625 Good Plus-82  
6-05 2x 305d 24940 4.3 1071 3.1 784  
3-10 2x 305d 18440 3.7 687 2.7 499  
2-11 3x 305d 18440 3.4 631 3.0 544  
5-00 2x 305d 17640 4.3 755 2.8 495  
1-11 3x 287d 17250 4.0 698 3.1 536  
Life: 1716d 108370 4.0 4346 3.0 3240

**VISTA-GRANDE ARIST ZENITH**

840003247007022 99%RHA-I \*RC  
Born: September 17, 2022 • Herd No. 3221

Due: October 14, 2024 to Farnear Altitude-Red-ET  
(Sexed Semen) 551H003617

**De-Su Dorcy Moonboy 954-ET**

69474041 \*TR \*TP \*TY \*TV \*TL  
PTA +7M -25F +8P 99R 12/23  
PTA +.76T +1.32UDC +.93FLC GTPI +2093G

**Red-Dale Richmn Zillion**

73509555 Excellent-90 EX-MS  
5-01 3x 299d 32490 3.8 1230 2.9 945  
4-00 3x 326d 29320 4.0 1185 3.2 945  
3-00 2x 307d 25410 3.8 967 2.9 741  
2-01 2x 275d 20550 3.9 810 3.1 641  
Life: 1207d 107770 3.9 4192 3.0 3272

*3rd-16th Dams*

**Fourshott Lauth Zaidin-ET VG-86 VG-MS**

3-01 2x 319d 22380 4.0 891 3.0 674  
2-02 2x 306d 19440 4.4 847 3.4 669

**Windsor-Manor Shottle Za EX-90**

7-09 2x 365d 40080 3.4 1367 2.8 1140  
Life: 2112d 195500 3.7 7254 3.0 5900

**Windsor-Manor Blitz Zada-ET VG-87 VG-MS**

3-07 2x 365d 33620 3.6 1207 2.8 949  
Life: 1282d 104570 3.5 3685 2.9 3054

**Windsor-Manor Rud Zip EX-95 4E GMD DOM**

4-07 2x 365d 39230 3.8 1490 3.1 1224  
Life to date: 203,770 4.2 8620 3.5 7225

**Windsor-Manor Jolt Zippy EX-90 VEEVE 3E**

7-07 2x 361d 34090 3.7 1255 2.9 987  
Life: 2559d 194060 3.8 7368 3.2 6234

**Windsor-Manor Che Zipper-ET GP-83 VG-MS**

5-03 2x 365d 36410 3.1 1127 2.8 1029  
Life: 1846d 167380 3.2 5368 2.9 4907

**Windsor-Manor Star Zara EX-91 2E GMD DOM**

6-01 2x 365d 41590 3.5 1453 3.2 1315  
Life: 2421d 204030 3.7 7450 3.3 6657

**Windsor-Manor Melvin Zebra VG-85 VG-MS**

3-08 2x 365d 27820 3.8 1050 3.3 907

**Del-Myr Tony Zadie VG-87**

2-03 2x 365d 23600 3.5 835 3.4 797

**Jerry Zinna Addie VG-85**

3-01 2x 365d 22650 3.0 673 3.1 710

**Big-Sinks Elevation Maym Zinna EX-90 2E GMD**

7-10 2x 365d 27240 3.9 1075  
Life: 3508d 241760 3.3 7868

**Big-Sinks Bootmaker Ariel Maym VG-85 GMD**

4-00 2x 365d 23510 3.5 812

**Emperor Alice Ariel VG-85 GMD**

10-5 2x 365d 22350 3.9 865  
Life: 2745d 169080 3.6 6155

64

STEPHEN & SUSAN SAXTON  
COLUMBIA CROSS ROADS, PA 16914  
570-297-5118

**BRAUND-VALLEY HANANS POKIE**

145642206 99%RHA-I  
Born: December 3, 2023 • Herd No. 34

**Siemers Exc Hanans 31753-ET**

840003143986722 99%RHA-I \*TR \*TP \*TC \*TY \*TV \*TL  
PTA +378M +90F +45P 95R 12/23  
PTA +2.4PL 2.75SCS -2.4DPR 1.8%DCE  
PTA +3.53T +2.93UDC +2.08FLC 91R 12/23  
GTPI +2914G

**Braund-Valley Kenosha Pokie**

840003240179476 99%RHA-I  
• Sold at Calving for dairy

**Larcrest Kenosha 2515-ET**

74630765 99%RHA-I EX-91 \*TR \*TP \*TC \*TY \*TV  
PTA -312M -5F +0P 99R 12/23  
PTA +2.15T +1.83UDC +.98FLC GTPI +2126G

**Braund-Valley Prince Patty**

840003135386693 Very Good-85 VG-MS  
4-04 2x 305d 23080 4.2 961 3.2 742  
5-08 2x 254d 21900 4.4 956 3.2 696  
3-03 2x 305d 21200 4.3 920 3.3 706

*3rd Dam*

**Braund-Valley Shot Paulette** VG-86 VG-MS  
7-05 2x 278d 25650 4.7 1204 3.3 842  
Life: 2083d 150110 4.9 7322 3.3 4980

*4th Dam*

**Braund-Valley Durable Penny** VG-85 VG-MS  
3-03 2x 305d 23990 4.4 1061 3.1 732  
4-04 2x 303d 23600 4.3 1022 3.0 709

65

MATTHEW HOFF  
NEW WINDSOR, MD 21776  
410-984-1644

**COLDSPRINGS RDEYE 13281-RED**

840003241547233 99%RHA-I \*TP \*TL  
Born: March 18, 2022 • Herd No. 13281  
32K GTPI +2579G +932M +41F +37P 81R 12/23  
PTA +497NM +.02%F +.03%P  
PTA +2.9PL 2.79SCS -1.9DPR 2.2%DCE  
PTA +2.60T +1.85UDC +.93FLC 80R 12/23  
PTA +132FE -1.0FI 2.6%SCS  
A1/A2 BB

Due: May 14, 2024 to Coldsprings Jaxon 9836-ET  
840003210109749 (Wheelhouse X 87 Banjo)

**Vogue Redeye P-Red**

40001147C 99%RHA-I \*PC \*TC \*TY \*TL  
PTA +566M +43F +22P 95R 12/23  
PTA +4.1PL 2.80SCS +.5DPR 2.2%DCE  
PTA +2.29T +1.68UDC +1.60FLC 93R 12/23  
GTPI +2606G

**Coldsprings Delta-Lam 11180**

840003203043344 Good Plus-82 VG-MS @ 2-03  
3-01 3x 305d 27990 4.2 1167 3.1 879  
1-09 3x 365d 26690 4.4 1171 3.3 882

**Farnear Delta-Lambda-ET**

840003125993715 \*TR \*TP \*TC \*TY \*TV \*TL  
PTA +1321M +50F +46P 99R 12/23  
PTA +2.74T +2.81UDC +1.01FLC GTPI +2808G

**Coldsprings Superstar 7430**

840003137662918 Good Plus-81  
1-10 3x 291d 17080 3.7 624 3.3 564

*3rd-10th Dams*

**Coldsprings Lotomax 6267-ET** VG-85 VG-MS

3-11 3x 313d 29880 3.5 1049 3.2 950  
3-00 3x 312d 29540 3.3 982 3.2 931

**Coldsprings Shan 5426-TW** GP-83

1-10 3x 365d 32240 3.0 968 3.1 1009

**Coldsprings Lawnboy 3632-ET** GP-83 VG-MS

3-08 3x 365d 31750 2.7 872 3.0 946

**Coldsprings Dex 2805** GP-84

1-10 3x 336d 29400 4.0 1164 3.2 939

**Coldsprings Morty 1142KI-ET** VG-86

4-00 3x 365d 38170 3.9 1479 3.2 1234

**Coldsprings Cardinal Elate** EX-94 3E DOM

6-03 2x 365d 43060 4.2 1816 3.3 1440  
Life: 2644d 214850 4.4 9442 3.6 7792

**Coldsprings B-Star Cash-ET** VG-86 VG-MS

3-05 2x 365d 42430 3.2 1348 3.0 1276  
Life: 100670 3.4 3449 3.2 3174

**MD-Oakview Mark Kiz** EX-94 EEEEE DOM

4-07 2x 365d 34140 3.5 1206 3.4 1146





Precisely balanced to help her reach new heights.



# HERDFIRST®

**NEW AND IMPROVED FORMULATION OPTIMIZED FOR EFFICIENT GROWTH.**

Efficient growth isn't achieved by simply focusing on crude protein. It takes a perfect balance of the amino acids lysine, methionine and threonine to make sure not a single ounce of protein is wasted. That's how HerdFirst products are optimized for efficient growth and improved cost per pound of gain. So you can efficiently feed the future of your herd.

**[PutYourHerdFirst.com](http://PutYourHerdFirst.com)**

©2023 Cargill. All rights reserved.



# 66

KOZY COUNTRY  
SPRINGVILLE, PA  
570-479-5877

## St-Lo Nuance -ET

109541955

USDA 12/23 95%R -988M +.12% -24F +.04%P -28P

AJCA 12/23 GPTAT 93%R +1.50 GJPI 93%R +13

## Big Guns Andreas Vanish-ET

840003136205529 Excellent-92%

2-11 2x 305d 21064 5.4 1128 3.6 865"

2-00 2x 305d 11789 5.1 599 4.1 489"

- 5th Jr. 3 Year Old The Jersey Event 2020
- AJCA Jr. All-American Summer Yearling 2018
- 1st Sum Yrlg./Jr. Champ AA Jr Jersey Show 2018
- Jr Champ NY Spring Open & Jr. Show 2018

## FIVE-#1 IVF EMBRYOS



**BIG GUNS ANDREAS VANISH-ET EX-92**

DAM OF LOT 66

## Sunset Canyon Andreas

117597125

USDA 12/23 99%R -1963M +.08% -79F +.06%P -60P

AJCA 12/23 GPTAT 98%R +1.00 GJPI 98%R -179

## Big Guns Jamaica Vanilla

67005009 Excellent-95%

8-09 2x 365d 23516 5.1 1216 3.5 827

5-03 2x 305d 22215 4.5 1000 3.6 800

- ABA All-American Aged Cow 2016
- All-American Aged Cow 2016
- 1st Mature Cow/BU & HM Sr Champ WDE 2016
- 1st Mature Cow/BU/BBO/HM Sr Champ NAILE 2016
- 1st Mature Cow/BU/BBO/HM Sr Champ NYSS 2016
- 1st Mature Cow & BU OH Spring Show 2016
- Grand Champion, NY Spring Show 2013
- ABA HHM All-American Aged Cow 2013
- Grand Champion, WDE Junior Show 2012
- Res Sr Champion, Royal Winter Fair 2012
- All-Canadian 5-Yr-Old 2012

Maternal sister to Lot 66

## BGKK Money Vine-ET

• 7th Spring Calf International Show 2022

• 9th Spring Calf All-American Jersey Show 2022

## BGKK Ferdinand Vintage-ET

• Nom. Jr. All-American Winter Calf 2022

### 3rd-10th Dams

**Big Guns Hercules Veranda VG-88%**

2-00 2x 305d 18880 4.8 897 3.7 699

**Hillacres Vavoom Voomer EX-93%**

5-02 2x 305d 21210 4.5 963 3.6 759

**Hillacres Villas Vavoom VG-88%**

7-11 2x 305d 18530 4.6 845 3.7 688

**Hillacres Royal Villa VG-82%**

6-11 2x 305d 21930 4.1 899 3.4 748

**Hillacres Duncan Vista EX-91%**

6-10 2x 305d 13990 4.7 662 3.8 537

**Hillacres Master Victoria VG-82%**

2-11 2x 305d 10150 4.4 444 3.8 383

**Hillacres Ben Ellen EX-91%**

4-01 2x 287d 16210 4.4 707 3.7 597

**Hillacres Ogston Suzie VG-86%**

10-9 2x 305d 14190 4.1 580 3.5 498

# 67

SPRING RUN DAIRY  
C/O DAN LYNES  
PITTS TOWN, NJ  
908-268-2433

## Mr Kathies Kid Rock

840003128791587

USDA 12/23 94%R -2105M +.05% -93F -.01%P -80P

AJCA 12/23 GPTAT 93%R +1.6 GJPI 93%R -214

## Emerald Valley Excite Juniper

840003132170667 Excellent-93%

5-03 2x 328d 25710 5.2 1358 3.6 895

4-01 2x 334d 20020 5.4 1119 3.5 669

## STARROCK JELLY DONUT-ET

67590179 Pending

Born: September 2, 2023



**SOUTH MOUNTAIN TEQUILA JEM EX-93**

3RD DAM OF LOT 67

Maternal sister to Jem

## South Mountain Rmaster Jamaica EX-93

• All-Canadian Jr 3-Yr-Old 2012

• Res. Int & HM Grand Champ RAWF 2012

### 3rd-12th Dams

**South Mountain Tequila Jem EX-93**

2-10 2x 305d 15335 5.4 835 3.9 600

• Nom. AA & AC Milking Yearling 2013

**Justines Valiant Gemini-ET EX-93**

4-08 2x 305d 22,120 4.9 1094 3.6 786

• Res. All-American Fall Yearling 2007

**Justines Deluxe Justine-ET EX-93**

3-01 2x 305d 22840 4.7 1080 3.5 799

• 1st Jr. 2 Year Old International Jersey Sh. 2003

**Shamrock Jude Julianna EX-90**

3-06 2x 305d 21256 5.0 1074 3.7 787

• 1st Sr. 2 Year Old International Jersey Sh. 1999

• Res. All-Canadian Sr. 2 Year Old 1999

**Bovi-Lact Grove Belle-ET VG-87**

2-01 2x 305d 10222 4.9 502 4.6 414

**Meadow Lawn Bright Jewel-ET EX-SUP-CAN**

8-01 2x 305d 15543 5.2 809 4.1 635

**Kinghurst Zinnias Bright EX-SUP-CAN**

Life: 4317d 142950 5.8 8184

**Kinghurst Supreme Bright EX-90-CAN**

**River North's Pansy's Bright EX-SUP-CAN**

10-1 2x 305d 12137 5.4 653

**Maids Pansy EX-CAN**

6-01 2x 305d 16586 5.1 845

## Bridon Excitation

8572453 Excellent-90

USDA 12/23 99%R -1784M +.14% -60F +.04%P -57P

AJCA 12/23 GPTAT 99%R +.30 GJPI 99%R -109

## South Mountain Velocity Jewel

840003013232694 Excellent-92%

1-10 2x 305d 22520 3.9 876 3.1 688



**BIG GUNS JAMAICA VANILLA EX-95**  
2ND DAM OF LOT 66



**HEART&SOUL FIZZ FAITH EX-91**  
MATERNAL SISTER TO LOT 68  
MATERNAL SISTER TO DAM OF LOT 69

68

HEART&SOUL HOLSTEINS & JERSEYS  
MILLMONT, PA  
570-713-4567

**ONE-#1 EMBRYO**

Sire: Vin Diesel

**FOUR-#2 EMBRYOS**

Sire: Nuance

69

**HEART & SOUL RVV FELICITY**

8400032811992537

Born: September 1, 2023

Sire: **River Valley Victorious**

Dam: **Heart & Soul Fancy Like**

2nd Dam: **Lookout Fortune 500**

*Maternal sisters to Embryos*

**Heart&Soul Fizz Faith EX-91**

- Unan. ABA All-American Winter Yrlg 2019
- 1st Winter Yrlg WDE 2019
- Jr Champ NYSS & OH Spring Show 2019
- Unan. ABA All-American Winter Calf 2018
- 1st Winter Calf WDE 2018
- 1st Winter Calf/Jr Champ OH Spring Show 2018
- Supreme/Jr Champ Spring Dairy Preview NY 2018
- 2nd Winter Calf All-American 2018

**Heart & Soul Fizz Fantasy-ET**

- 2nd Spring Calf Eastern Nat'l Jersey Show 2019

**Heart&Soul Fine Wine**

- AJCA & ABA All-American Spring Calf 2020

**Big Guns Andreas Vin Diesel-ET**  
840003143948285

And

**St-Lo Nuance -ET**

109541955

USDA 12/23 95%R -988M +.12% -24F +.04%P -28P

AJCA 12/23 GPTAT 93%R +1.50 GJPI 93%R +13

**Lookout Fortune 500**

108033887 Excellent-93%

6-00 2x 305d 18080 6.6 1191 4.2 751

3-06 2x 333d 20025 5.8 1165 3.7 746

- Nom. All-Can Summer Yrg 2015

*Maternal sister to Fortune*

**MB Lucky Lady Feliz Navidad EX-93**

- ABA All-American 4-Yr-Old 2018
- Grand Champ WDE 2018
- ABA All-American Sr 3-Yr-Old 2017
- All-Canadian Sr 2-Yr-Old 2016

**Rapid Bay Reagan-ET**

104411830

USDA 12/23 94%R -1914M +.24% -47F +.09%P -53P

AJCA 12/23 GPTAT 94%R +.30 GJPI 94%R -189

**Marlau Comerica Fabienne**

105710282C Excellent-94%-CAN

5-10 2x 305d 18226 6.1 1118 4.0 736

- Nominated All-Canadian 5-Yr-Old 2015
- All-Canadian Milking Yearling 2011
- HM Intermediate Champion RAWF 2011
- 1st Milking Yearling WDE & RAWF 2011
- All-Canadian Senior Calf 2010

*3rd Dam*

**Hautpre Furor Fabulous-ET VG-87-CAN 3\***

10-9 2x 305d 17150 6.0 1038 3.9 675

Life: 7 Lact 106608 6.0 6429 4.0 4305

*4th Dam*

**Responses Farren EX-91%**

4-08 2x 305d 26274 5.4 1422 4.0 1058

*5th Dam*

**B B Farrah EX-91%**

9-06 2x 305d 23350 4.7 1107 3.4 793



# 70

EDN-RU JERSEYS  
PLEASANT GAP, PA 16823  
814-753-2142

## EDN-RU VOUCHER IMOGENE IMP

175029589  
Born: June 20, 2023



EDN-RU JUNO IDELLES IRIS EX-93  
2ND DAM OF LOT 70

### Big Guns VIP Voucher-ET

840003143948283  
USDA 12/23 77%R -2102M +.10% -82F +.07%P -63P  
AJCA 12/23 GPTAT 77%R +.60 GJPI 77%R -123

### Edn-Ru Fizz Iris Imogene

173843949 Excellent-90%  
2-11 2x 305d 15260 5.8 890 3.5 537  
1-11 2x 305d 14670 7.2 1051 3.4 494

### J-Kay Tequila Fizz

067060052  
USDA 12/23 99%R -1991M +.14% -70F +.04%P -66P  
AJCA 12/23 GPTAT 98%R +.90 GJPI 98%R -187

### Edn-Ru Juno Idelles Iris

118992866 Excellent-93%  
3-10 2x 305d 27070 3.9 1056 3.7 1013  
6-01 2x 305d 26920 4.5 1199 3.6 964  
7-03 2x 305d 25550 4.3 1097 3.5 891  
8-09 2x 305d 22030 4.2 929 3.3 726  
3-00 2x 269d 21170 4.1 878 3.6 758  
5-02 2x 270d 21090 4.6 971 3.7 774  
1-11 2x 305d 19160 4.6 884 3.4 660

*3rd Dam*

### Edn-Ru Surefire Irmes Idelle EX-91

4-01 2x 305d 23670 4.9 1153 3.6 855  
3-02 2x 305d 21250 4.7 1001 3.8 807

*4th Dam*

### Edn-Ru Furor Idas Irma 112725828 EX-93

7-06 2x 305d 23750 5.8 1385 3.8 902  
6-07 2x 277d 19720 6.4 1265 3.6 702

# 71

EDN-RU JERSEYS  
PLEASANT GAP, PA 16823  
814-753-2142

## EDN-RU MAGICIAN PEGGY PIE

175072260  
Born: October 7, 2023

### KCJF Hired Magician

840003138865447  
USDA 12/23 96%R -2953M +.28% -92F +.14%P -83P  
AJCA 12/23 GPTAT 95%R +.60 GJPI 95%R -195

### Edn-Ru Tequila Prisilla Peggy

119987148 Excellent-90%  
5-05 2x 305d 22880 6.0 1381 3.8 859  
3-01 2x 305d 22180 5.4 1205 3.8 840  
2-01 2x 286d 15410 6.0 924 4.0 621

*Full sister to Peggy*

### Edn-Ru Jamica Prisilla Presley EX-92

*Maternal sisters to Peggy*

### Edn-Ru Hired Gun Prisilla Pam VG-85

### Tower Vue Prime Tequila-ET

114816452  
USDA 12/23 99%R -2093M +.25% -53F +.11%P -56P  
AJCA 12/23 GPTAT 99%R +1.30 GJPI 99%R -201

### Edn-Ru Rocket Peekabo Prisilla

115054329 Excellent-94%  
11-7 2x 305d 22500 4.3 976 3.9 873  
9-06 2x 305d 21090 3.8 810 4.0 842  
10-8 2x 274d 20850 4.5 939 4.0 831  
8-06 2x 285d 20330 6.2 1256 4.0 815  
6-05 2x 305d 20030 4.6 931 3.8 770  
4-05 2x 305d 19040 4.9 927 3.9 734  
7-05 2x 305d 18490 5.4 996 3.8 707  
5-05 2x 297d 18360 4.7 866 3.8 701  
12-7 2x 305d 18280 5.4 985 4.0 740  
3-04 2x 305d 15370 4.4 675 3.9 593  
2-02 2x 305d 11840 5.2 618 3.8 451

*3rd Dam*

### Edn-Ru Meadow Daisys Peekaboo VG-86

# 72

EMILY DIMINICK  
STOCKTON, NJ 08559  
908-420-2271

## Isau Lightning Ridge Ferdinand

778373

USDA 12/23 86%R -469M +.11% +0F +.04%P -9P  
AJCA 12/23 GPTAT 84%R +1.10 GJPI 84%R +1

## ENF Harveys Harper

840003207557038 Excellent-91%  
3-02 2x 230d 9710 5.3 517 3.8 365

## ENF FERDINAND HARLEY

175074945  
Born: July 20, 2023

*Maternal sister to Houston*

### Underground Hazels Holly EX-93

- 2nd 4-Yr-Old RAWF 2014
- Res Grand Champ NYSF 2014
- 3rd Sr 3-Yr-Old WDE 2013
- Res Grand Champ NYSF 2013

*Her daughter*

### Underground Hollys Hope EX-94

- ABA Res All-American 4-Yr-Old 2016
- Grand Champ PA All-American 2016
- 2nd 4-Yr-Old WDE 2016
- ABA Res All-American Jr 3-Yr-Old 2015
- Int & Res Grand Champ PA All-American 2015
- 2nd Jr 3-Yr-Old WDE 2015

### Lester Sambo

658836  
USDA 12/23 99%R -1277M +.10% -41F +.03%P -41P  
AJCA 12/23 GPTAT 99%R +0.5 GJPI 99%R -75

### Underground Comericas Harvey

840003144825978 Excellent-90%

## DELAWARE VALLEY UNIVERSITY



UNDERGROUND HAZELS HOLLY EX-93  
MATERNAL SISTER TO 3RD DAM OF LOT 72

*3rd-11th Dams*

### Underground Hazels Houston-ET NC

### Underground Sierras Hazel EX-93

2-11 2x 300d 17410 5.3 918 3.8 665  
4-10 2x 305d 17190 5.5 953 3.9 677

### Spring Valley Sierra VG-85

3-02 2x 305d 11610 5.1 591 4.1 476

### Spring Valley Perfect Sierra VG-87

5-03 2x 305d 17260 4.6 787 3.4 593

4-04 2x 222d 13850 4.8 659 3.4 468

### SV Imperial Sonoma EX-91

5-09 2x 305d 16910 4.8 816 3.7 619

### SV Romeo Snowball VG-83

3-08 2x 305d 11660 4.4 513 3.9 454

### S.V. Milestone Pride Sunshine VG-85

10-3 2x 305d 13310 5.2 694 3.8 511

### S.V. Kojak Sherry VG-87

### S.V. Merry Maid Sherry VG-85

# 73

LANDON FAIRMAN  
DU BOIS, PA 15801  
717-644-1306

## Avonlea Canadian Club-ET

13478493C

USDA 12/23 99%R -1501M +.05% -63F +.06%P -44P  
AJCA 12/23 GPTAT 99%R +1.7 GJPI 97%R -90

## Vallorys Ferdinand Venus-ET

840003220244994

*Full sisters to View (3rd Dam)*

### Arethusa Response Vivid EX-96

- All-Canadian Mature Cow 2014
- Sup Champion Royal 2014
- 3X ABA All-American

### Arethusa Response Vanity EX-93

## VALLORYS VENUS CC VICKI

840003253983314  
Born: June 2, 2023 • Herd No. 372



SUGAR & SPICE FIZZ VALLORY-ET EX-92  
2ND DAM OF LOT 73

## Isau Lightning Ridge Ferdinand

778373

USDA 12/23 85%R -469M +.11% +0F +.04%P -9P  
AJCA 12/23 GPTAT 86%R +1.1 GJPI 81%R 1

### Sugar & Spice Fizz Vallory-ET

840003140043656 Excellent-92%  
4-05 2x 299d 19350 4.8 930 3.3 644  
3-03 2x 298d 14380 4.4 638 3.4 485  
5-06 2x 305d 12500 4.6 578 3.6 447  
2-02 2x 286d 12340 5.6 692 3.8 473

*Maternal sisters to Vallory*

### Arethusa Tequila Vision EX-95

*3rd-10th Dam*

### Arethusa Response View-ET EX-92%

6-04 2x 305d 20110 5.8 1163 3.7 749

4-03 2x 305d 18230 5.3 974 3.6 662

### Huronia Centurion Veronica 20J EX-97 4E

2-11 2x 365d 25815 5.1 1272 4.1 1054

4-09 2x 365d 24568 5.7 1399 4.0 977

- Dam of 27 EX & 15 VG Daughters
- ABA All American Aged Cow 2008
- Grand Champion World Dairy Expo 2004-2006
- Res. Grand Champ World Dairy Expo 2002-2007
- National Grand Champ All American 2004
- Grand & Supr Champ PA All American 2005-2006
- Supreme Champion World Dairy Expo 2006

### Genesis Renaissance Vivianne VG-87 2\*

5-00 2x 305d 12108 4.2 514 3.8 461

### Genesis Juno Virginia EX-91-4E

6-06 2x 305d 16539 4.7 772 3.8 628

Life: 7 Lacs 107730 4.7 5062 3.9 4210

### Swissbell F Veronica SUP EX 1

13-5 2x 305d 13854 4.5 619 3.9 536

Life: 2612d 133058 4.3 5760 4.0 5293

### Swissbell Ell Virginia SUP EX-90

5-03 2x 305d 11931 4.9 589

### Swissbell Virginia SUP EX-90

7-06 2x 305d 13263 5.9 787

Life: 5006d 149770 5.8 8670

*Dam of four EX daughters*

### Belmont Jester Virginia SUP EX

8-02 2x 305d 12059 5.6 679

74

COLTON PIFER  
TRAPPE, PA 19426  
215-900-3339

**St-Lo Video-ET**

110644826C  
USDA 12/23 92%R -669M +.18% +5F +.11%P -2P  
AJCA 12/23 GPTAT 90%R +18.6 GJPI 87%R -27

**San-Haven Frank Latanque**

840003243813355 Very Good-85%  
2-00 2x 206d 10061 5.7 840 3.5 350 RIP

**YEE HAW VIDEO LEMON**

840003251679162  
Born: June 17, 2023 • Herd No. 674



**SAN-HAVEN CAJUN LOBELIA EX-91 MAX**  
2ND DAM OF LOT 74

**MM Victorious Frank-ET**

840003201335580  
USDA 12/23 92%R -1576M +.18% -41F +.11%P -37P  
AJCA 12/23 GPTAT 90%R +17.4 GJPI 87%R -88

**San-Haven Cajun Lobelia**

173347621 Excellent-92%  
4-04 2x 305d 21460 4.7 998 3.5 759  
3-04 2x 297d 19020 4.6 871 3.6 679  
2-01 2x 305d 15030 5.2 778 3.7 555

*3rd-5th Dams*

**San-Haven Tequila Luna EX-91**

6-03 2x 305d 17320 5.1 877 3.7 633  
5-01 2x 305d 16630 5.6 924 3.7 622

**Resurrection Lilly VG-85**

4-07 2x 305d 24740 4.6 1104 3.6 868  
5-08 2x 304d 21880 4.6 998 3.7 810

**Harris-Dairy Paramount Lilly EX-94**

3-02 2x 305d 30380 4.4 1350 3.6 1091  
6-09 2x 305d 27990 5.0 1404 3.3 930

75

EMILY DIMINICK  
STOCKTON, NJ 08559  
908-420-2271

**J-Kay Tequila Fizz**

067060052  
USDA 12/23 99%R -1991M +.14% -70F +.04%P -66P  
AJCA 12/23 GPTAT 98%R +.90 GJPI 98%R -187

**Bow Tie Imp Subliminal**

119921113 Excellent-90%

**ENF FIZZ SHELBY**

840003200965544  
Born: June 12, 2020 • Herd No. 620  
Fresh: December 27, 2024



**SOUTH MOUNTAIN VOLTAGE SPICE-ET EX-95**  
MATERNAL SISTER TO 2ND DAM OF LOT 75

**Rock Ella Impression-ET**

11227649  
USDA 12/23 98%R -1710M +.06% -72F +.01%P -60P  
AJCA 12/23 GPTAT 98%R +11.6 GJPI 98%R -133

**South Mountain Verb Sublime-ET**

118031273 Excellent-91%  
1-11 2x 305d 15100 5.2 782 3.7 565

*Full sisters to Sublime*

**South Mountain Verbatim Savvy-ET EX-92**  
**South Mountain Verbatim Sapphire-ET EX-91**

*Maternal sisters to Sublime*

**South Mountain Voltage Spice-ET EX-95**  
**South Mountain Comerica Sassy-ET EX-93**  
**South Mountain Boltage Shine-ET EX-91**  
**South Mountain Santanas Spirit-ET EX-91**  
**Santanas Sultry Vindication EX-90**

*Maternal sisters to Santana*

**South Mountain Vindication Style EX-93**  
**South Mountain Solitaire EX-91**  
**South Mountain Stunning Verdict-ET EX-91**  
**South Mountain Saratoga EX-90**

*3rd Dam*

**South Mountain Santana EX-92**  
5-04 2x 305d 23270 5.2 1207 3.6 834  
6-06 2x 305d 21030 5.1 1075 3.5 745

*4th Dam*

**Elliotts Premonition Sabrina EX-93**  
6-00 2x 305d 15770 4.8 750 3.5 549

*5th Dam*

**Bri-Lin Rens Sofie EX-90**  
2-04 2x 305d 15546 5.3 829 3.9 606



76

REICHARD & OSBAUGH  
CHAMBERSBURG, PA 17202  
717-809-6455

**Reich-Dale Simba-ET**

115332571  
USDA 12/23 84%R -2132M -.05% -113F +.02%P -74P  
AJCA 12/23 GPTAT 71%R +15.1 GJPI 76%R -181

**Reich-Dale Bontino Be You**

840003231223373 Very Good-84%  
1-11 2x 280d 10160 5.9 604 4.2 424

**REICH-DALE SIMBA BESIDE**

840003267551125  
Born: March 29, 2023 • Herd No. 161



REICH-DALE SAMBO SECEDE-ET EX-92  
3RD DAM OF LOT 76

**Isau Cairnbrae Bontino**

691603  
USDA 12/23 95%R -526M +.13% +2F +.10%P +1P  
AJCA 12/23 GPTAT 88%R +16.9 GJPI 90%R -16

**Reich-Dale Vaden Be Still-ET**

840003145431500 Very Good-88%

*Maternal sisters to Secede*

**Reich-Dale Duaseoir Symbol EX-92**

- Res. Grand Champ PA Farm Show 2008
- 3rd Jr 3-Yr-Old WDE 2008
- 2nd Jr 2-Yr-Old PNJS 2007

**Reich-Dale Vaden Salvation EX-91**

- Res. Jr All-American Sr 3-Yr-Old 2016
- Same Family as Lot 76

**Reich-Dale Vaden Strollin EX-94**

- Nom ABA All-American 4-Yr-Old 2017
- Res. Grand Champ All-American 2017
- Res. Grand Champ PA All-American 2017
- Grand Champ All-Amer Jr Show 2016
- 3rd Nat'l Jersey Jug Futurity 2016

*3rd-5th Dams*

**Reich-Dale Sambo Secede-ET EX-92**

4-08 2x 305d 19900 5.1 1023 3.5 706

1-11 2x 305d 13870 4.9 679 3.4 467

- 7th Sr 3-Yr-Old PA All-American 2017
- 3rd Sr 2-Yr-Old PA All-American 2016

**Reich-Dale GC Sequence-ET EX-93**

5-10 2x 305d 19530 4.9 948 3.5 674

- Res Grand Champ, PA Farm Show 2006

**Reich-Dale Brigadier Sandra Dee EX-94**

8-10 2x 305d 21860 4.1 907 3.4 754

- Grand Champ, All-American Jr Show 1997
- Res Grand, All-American Jr Show 1999
- 2nd 5-Year-Old, World Dairy Expo 1997
- Res Grand, WDE Junior Show 1997

77

EDN-RU JERSEYS  
PLEASANT GAP, PA 16823  
814-753-2142

**Edn-Ru Barnabas Domino Dean**

174710051

**Edn-Ru Magician Clarice Cybil**

174668279

*Maternal sisters to Cybil*

- Edn-Ru Joker Clarice Carrie EX-92**
- Edn-Ru Colton Clarices Cora VG-88**
- Edn-Ru Ichabod Clarice Cayla VG-88**

**EDN-RU DEAN CYBIL CARLA**

Registration Pending  
Born: March 4, 2024



EDN-RU JOKER CLARICE CARRIE EX-92  
MATERNAL SISTER TO DAM OF LOT 77

**KCJF Hired Magician**

840003138865447  
USDA 12/23 87%R -2308M +29% -57F +.11%P -64P  
AJCA 12/23 GPTAT 84%R +13.7 GJPI 82%R -86

**Edn-Ru Sultan Ciara Clarice**

118431493 Excellent-92%  
4-08 2x 305d 26650 4.4 1180 3.7 983  
6-05 2x 305d 26260 4.9 1284 3.8 994  
7-08 2x 305d 25630 5.1 1317 3.6 930  
3-00 2x 305d 22880 5.0 1136 4.0 518  
2-01 2x 300d 16640 6.1 1018 3.7 621

*3rd Dam*

**Edn-Ru Governor Canes Clara EX-92**

5-01 2x 305d 20320 5.1 1038 3.8 777  
4-02 2x 274d 19060 4.7 896 3.6 687

78

KLINEDELL FARMS LLC  
MYERSTOWN, PA 17067  
717-644-1306

**River-Valley Victorious-ET**

840003126479524

USDA 12/23 99%R -740M +.16% -4F +.11%P -5P

AJCA 12/23 GPTAT 99%R +2.0 GJPI 97%R -10

**Klinedell Rum Peppy**

840003220244979 Very Good-84%

**KLINEDELL VICTORIOUS PIPER**

840003282085329

Born: September 3, 2023 • Herd No. 383



KLINEDELL H GUN PALINE-ET EX-95  
3RD DAM OF LOT 78

**Jasmari Action Lil Rum-ET**

067123881

USDA 12/23 64%R -1436M +.12% -45F +.06%P -41P

AJCA 12/23 GPTAT 66%R +20.2 GJPI 58%R -85

**Klinedell Tequila Persia-ET**

172979399 Excellent-90%

3-01 2x 305d 15230 4.7 716 3.2 486

4-03 2x 243d 14420 4.6 662 3.3 475

2-00 2x 214d 9900 5.0 497 3.6 355

Full sister to Paline

**Klinedell H Gun Petra-ET EX-92%**

3rd-7th Dams

**Klinedell H Gun Paline-ET EX-95**

6-01 2x 305d 17920 5.2 931 3.4 610

4-02 2x 281d 17830 5.1 908 3.5 624

• Grand Champ PA Youth Farm Show 2013, 2014, 2016

• Grand Champion PA Open Farm Show 2013

**Oakfield Golden Penelope EX-92%**

4-08 3x 305d 18210 5.2 952 3.6 647

3-03 3x 305d 16940 5.3 892 3.5 599

**Jade Pressly-ET EX-90**

7-02 3x 305d 19220 4.5 859 3.5 664

4-00 3x 305d 19160 4.2 814 3.2 622

**Glenamore Gold R Prize 25X EX-3E(CAN)**

8-05 2x 305d 23607 4.3 1025 3.8 895

• Res All-Canadian 4-Yr-Old 1993

• Single Hall of Fame Winner 1998

• 3rd 4-Yr-Old Royal 1993

• Nom All-Canadian 3-Yr-Old 1992

• Nom All-Canadian 4-Yr-Old 1993

• Nom All-Canadian 5-Yr-Old 1994

• 1st Mature Cow Expo International 1997

• 1st Mature Cow Eastern States 1995

• 1st Mature Cow Ayer's Cliff 1995

• 3rd 5-Yr-Old Quebec Spring Show 1994

• 6th 5-Yr-Old Royal 1994

• 6th Mature Cow WDE 1995

• 7th 3-Yr-Old Royal 1992

**Glenamore Royal Prize 38T VG-85-CAN**

4-00 2x 305d 9755 5.2 509 4.0 395

79

RILEY HAINES  
TANEYTOWN, MD 21787  
443-340-9872

**River-Valley Victorious-ET**

840003126479524

USDA 12/23 99%R -740M +.16% -4F +.11%P -5P

AJCA 12/23 GPTAT 99%R +2.0 GJPI 97%R -10

**Locust-Ayr Casino Jackpot**

840003243813354 Very Good-80% @ 2-03

**LOCUST-AYR VICTORIOUS JASMINE**

840003267492709

Born: June 2, 2023 • Herd No. 111



HEATHS COLTON JACINTA EX-90  
MATERNAL SISTER TO 2ND DAM OF LOT 79

**Elliotts Regency Casino-ET**

840003125141657

USDA 12/23 99%R -332M +.07% -1F +.12%P +12P

AJCA 12/23 GPTAT 99%R +2.0 GJPI 99%R +42

**Heaths Applejack Jericho**

173911329 Very Good-88%

1-11 2x 282d 12440 5.3 659 3.7 461

4-00 2x 202d 12280 5.4 669 3.8 465

3-00 2x 225d 10940 4.9 541 3.7 402

Maternal sister to Applejack Jericho

**Heaths Colton Jacinta EX-90%**

• All-American Fall Calf 2017

• Reserve ABA All-American Fall Calf 2017

• 1st Fall Calf & Jr Champ MD State Fair 2017

Full sister to Iatola Julie

**Hollylane Iatola Justine EX-92%**

3rd-9th Dams

**Locust-Ayr-AH Hired Gun Jingle EX-91**

4-07 2x 280d 10330 5.4 556 4.0 411

2-11 2x 270d 9170 5.9 541 4.1 380

**Hollylane Iatola Julie-ET EX-90%**

6-11 2x 305d 18460 5.5 1023 3.8 707

4-02 2x 305d 16250 5.2 845 4.0 642

**Hollylane Jewel's R Jaclyn VG-88% 1\***

2-00 2x 305d 18950 5.7 1078 3.7 705

• All-Canadian Junior 2-Year-Old 2005

**Hollylane Treasures Jewel EX-92-3E-CAN 6\***

8-02 2x 305d 15794 5.6 891 4.0 634

• 3x Nominated All-Canadian

**Hollylane N Girls Treasure EX-2E-CAN 5\***

8-02 2x 305d 14032 4.4 623 4.1 572

• All-Canadian 4-Year-Old 1990

**Hollylane Nettie Girl**

**Rock Ella Bright Nettie EX-2E-CAN**

4-09 2x 305d 14399 6.0 876 4.1 598

# 80

REAGAN WOLFE  
PERKASIE, PA 18944  
267-614-2062

## EDN-RU JED WILLIE WISK

174928867  
Born: December 3, 2022



EDN-RU KOOP WISHES WILMA EX-92  
2ND DAM OF LOT 80

### Edn-Ru Casino Jingers Jed

173890754  
USDA 12/23 75%R -1389M +.19% -29F +.14%P -24P  
AJCA 12/23 GJPI 72%R -45

### Edn-Ru Ichabod Wilma Willie

173890688 Very Good-88%  
3-02 2x 281d 22550 5.0 1136 3.6 815  
1-11 2x 305d 20780 4.7 982 3.5 720

### Edn-Ru Comerica Idelles Ichabod

173043572  
USDA 12/23 78%R -1077M -.04% -61F -.05%P -50P  
AJCA 12/23 GJPI 75%R -129

### Edn-Ru Koop Wishes Wilma

119253814 Excellent-92%  
7-07 2x 305d 29700 6.0 1786 3.6 1074  
5-11 2x 305d 27080 4.8 1305 3.6 970  
4-08 2x 305d 25110 4.9 1238 3.7 940  
2-11 2x 305d 21250 5.2 1098 3.7 780

*4th Dam*

### Edn-Ru Gemini Thelmas Marical VG-86%

6-05 2x 305d 15530 5.4 832 3.7 573  
5-05 2x 284d 13380 5.0 664 3.7 492

### Tower Vue Koop

117646632

### Edn-Ru Joker Maricals Wish

117052060 Excellent-90%  
5-00 2x 296d 17040 5.0 848 3.9 660  
3-01 2x 286d 14810 5.2 768 3.8 570  
4-00 2x 289d 13210 5.6 735 4.0 524  
2-01 2x 285d 11800 5.8 682 3.8 448

# 81

GLAD-RAY FARM  
JAMES & SHARON KEILHOLTZ  
EMMITSBURG, MD 21727  
301-606-2269

## GLAD RAY CHICLET

175064443  
Born: December 3, 2023

### River-Valley Victorious-ET

840003126479524  
USDA 12/23 99%R -740M +.16% -4F +.11%P -5P  
AJCA 12/23 GPTAT 99%R +2.0 GJPI 97%R -10

### WF Slade Chickadee

840003147815460 Very Good-87%  
4-07 2x 334d 19165 5.4 1034 3.8 734"  
3-07 2x 315d 14238 5.6 793 4.1 586"

### WF Excitation Slade-ET

840003013865480  
USDA 12/23 73%R -1494M +.11% -51F +.04%P -46P  
AJCA 12/23 GPTAT 66%R +0.3 GJPI 65%R -88

### WF Venerable Corrine

840003132218124  
2-07 2x 293d 9700 5.7 551 3.6 354

*3rd Dam*

### WF Bigtime Candee EX-90

3-02 2x 305d 16320 5.0 824 3.8 616  
5-07 2x 305d 16030 5.0 797 3.8 614

*4th Dam*

### Piedmont Duke Candy EX-94

6-05 2x 305d 18060 5.0 901 4.1 736  
7-06 2x 305d 16910 4.7 790 4.0 671



82

VISTA GRANDE FARMS LLC  
FLEETWOOD, PA 19522  
570-447-0829

**VISTA GRANDE KNOCK OUT DARLING {5}**

840003257602746

Born: June 24, 2022 • Herd No. 3302

Due: April 2, 2024 to River-Valley Victorious-ET (Sexed Semen)

**Shan-Mar Archer Knock-Out-ET**

067460152

USDA 12/23 99%R +115M +.10% +27F +.06%P +16P

AJCA 12/23 GPTAT 99%R +0.5 GJPI 98%R +62

**Vista Grande Oliver Darlyn {4}-P**

840003222916651 Very Good-81%

1-09 2x 285d 15940 4.9 781 3.6 568"

**Dutch Hollow Oliver-P**

067184544

USDA 12/23 99%R +328M +.01% +17F +.04%P +3P

AJCA 12/23 GPTAT 99%R +1.3 GJPI 99%R +5

**Vista Grande Firem Diedra {3}**

840003146779862 Very Good-82%

1-11 3x 299d 12290 4.3 530 3.7 460

*3rd-6th Dams*

**Vista Grande Tequila Dixie {2} VG-88**

3-10 3x 292d 14240 5.2 735 4.1 580

2-09 3x 237d 11560 6.4 737 3.9 456

**Brewer Delila {1} VG-82**

**Brew-Line T-Bone Dahlia VG-82**

5-11 2x 264d 16810 5.5 921 4.1 685

**Brew-Line Max Dandelion EX-93**

5-10 2x 305d 22820 5.2 1192 3.9 884

2-10 2x 287d 17320 4.8 839 3.6 620

83

CRAIG RHEIN  
PINE GROVE, PA 17963  
570-640-6673

**MVF CLOSER BUNNY 2903**

067602903

Born: February 3, 2023 • Herd No. 2903

**River Valley Circus Closer-ET**

075341010

USDA 12/23 99%R +251M -.04% +3F +.01%P +11P

AJCA 12/23 GPTAT 97%R +0.5 GJPI 94%R +76

**MVF Charlemagne Bunny 2275**

067442275 Very Good-82%

5-11 2x 305d 23870 4.4 1062 3.5 847

4-07 2x 305d 18870 4.9 928 3.7 706

3-02 2x 305d 18230 4.7 852 3.7 682

7-02 2x 305d 17040 4.8 818 3.7 632

1-09 2x 305d 14700 4.5 659 3.6 533

**Dutch Hollow Charleagne**

06485146

USDA 12/23 99%R +1150M -.17% +17F -.06%P +29P

AJCA 12/23 GPTAT 98%R -0.5 GJPI 97%R +34

**Ahlem Lexington Bunny 18808**

063730217 Very Good-81%

8-06 2x 305d 19930 5.3 1059 3.9 775

7-07 2x 286d 19500 5.2 1007 4.0 773

10-0 2x 305d 17280 5.0 858 3.7 643

6-07 2x 296d 15320 5.1 774 4.2 648

84

POCANTICO JERSEY FARM & CREAMERY  
C/O DAVID PYLE  
UNION BRIDGE, MD 21791  
717-873-0927

**POCANTICO KAMRYN 2306**

840003230613419  
Born: September 21, 2022 • Herd No. 2306

Bred: January 26, 2024 to Tog Superneau-PP-ET  
(Sexed Semen) 59JE218

**Avonlea Joel Chocolatier-ET**

12619755  
USDA 12/23 78%R -1311M +.07% -50F -.02%P -44P  
AJCA 12/23 GPTAT 78%R +0.9 GJPI 78%R -92

**Pocantico Barnabas Fireball 1335 {6}**

840003125622463 Very Good-85%  
3-01 2x 305d 18400 5.2 962 3.6 671  
4-01 2x 305d 18090 5.1 914 3.4 623

**Her-Man Barnabas 210-ET**

840003124766079  
USDA 12/23 90%R -1271M +.17% -27F +.07%P -32P  
AJCA 12/23 GPTAT 87%R +2.0 GJPI 86%R -64

**Pocantico Tulsa Morgan 2190 {5}**

173737004

85

POCANTICO JERSEY FARM & CREAMERY  
C/O DAVID PYLE  
UNION BRIDGE, MD 21791  
717-873-0927

**POCANTICO PHOENIX 2207**

840003230613277  
Born: May 5, 2022 • Herd No. 2207

Due: April 28, 2024 tp JX Sexing Jig Vyton {5}-ET  
(Sexed Semen) 551JE1863

**MM Victorious Frank-ET**

840003201335580  
USDA 12/23 92%R -1576M +.18% -41F +.11%P -37P  
AJCA 12/23 GPTAT 90%R +1.4 GJPI 87%R -88

**Pocantico Kid Rock Leona {6}**

840003211395331 Very Good-81%  
2-04 2x 265d 13280 4.7 622 3.4 450  
• Res. All-MD Winter Yrlg 2021

**Mr Kathies Kid Rock**

840003128791587  
USDA 12/23 94%R -2105M +.05% -93F -.01%P -80P  
AJCA 12/23 GPTAT 93%R +1.6 GJPI 93%R -214

**Mains Regegade Ruby {5}**

067348672



**JOMILL POKER KEEGAN 4E-94**  
2ND DAM OF LOT 86

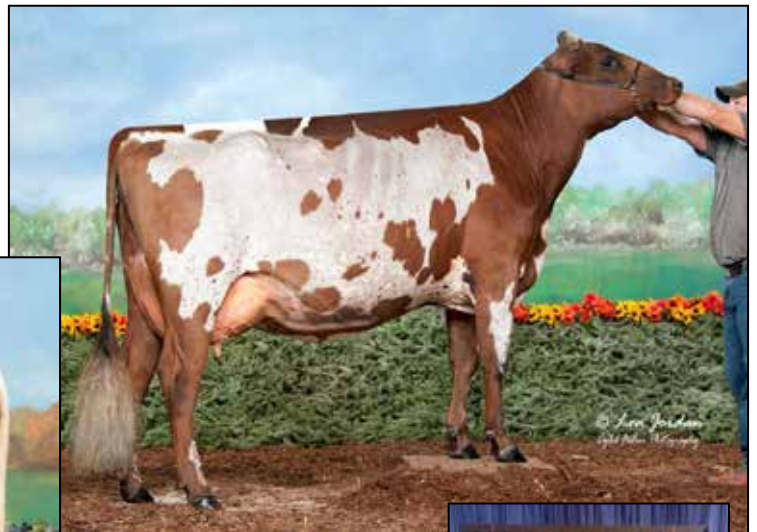

**JOMILL BURDETTE KALIENTE-ET EX-90**  
DAM OF LOT 86



# 86

JASON HEETER  
SHADE GAP, PA  
215-534-5534

## JOMILL-VALESPRIDE R KONTRABAND

100780761  
Born: September 16, 2023

Full sister to Kaliente

### Jomill Burdette Kalliope VG-89 @ 2Yrs

- Un. All-American Fall Yrlg 2019
- Jr Champ All-American Harrisburg 2019
- Jr Champ/1st Fall Yrlg Int'l Ayrshire Show 2019
- Res Jr Champ Mid-Atlantic Nat'l Jr 2018
- Jr Champ Mid-Atlantic Nat'l 2018
- Res Jr Champ Int'l Ayrshire Show 2018
- Jr Champ Southern Nat'l 2018
- Un. All-American Fall Calf 2018
- Res Jr All-American Fall Calf 2018

Maternal sister to Kaliente

### Jomill Karribean Dream-ET

- Nom Jr. All-American Winter Calf 2020
- Jr Champ Northeast Jr Show 2020

### Palmyra Berkely Reagan-ET

840003123620602  
PTA +3.16SCC -2.6PL -3.9DPR  
PTA -132M +1F +1P 98R  
PTA +.50T 97R 12/23

### Jomill Burdette Kaliente-ET

840003142653002 Excellent-90 @ 3-01  
Purebred Ayrshire

- Nom. All-American Milking Yrlg 2021
- Jr All-American Milking Yrlg 2021
- 1st Milking Yrlg/Res Int. Mid-Atl. Nat'l Jr 2021
- 1st Milking Yrlg Central Nat'l Jr Show 2021
- Jr All-American Fall Calf 2020
- 1st Fall Calf/Res. Jr Champ Southern Nat'l Jr 2020

### Palmyra Tri-Star Burdette-ET

100419568  
PTA +2.93SCC +0.9PL -1.4DPR  
PTA +230M +4F +12P 99R  
PTA +1.00T 99R 12/23

### Jomill Poker Keegan

100582699 Excellent-94 4E  
2-04 2x 360d 16850 4.4 672 3.1 527  
6-07 2x 240d 14310 3.3 476 3.0 423  
• 3rd Aged Cow Mid-Atlantic Nat'l 2016  
• 2nd 5-Yr-Old Mid-Atlantic Nat'l 2015  
• 3rd Sr 3-Yr-Old Southern Nat'l 2013  
• 2nd Sr 2-Yr-Old Mid-Atlantic Nat'l 2012

3rd Dam

### Pocopson Meadow Brendan Katada GP-83

8-05 2x 291d 25580 3.3 854 3.3 847  
7-06 2x 247d 20850 3.9 807 3.3 693

4th Dam

### Millbrook Reddy Kata NC

5th Dam

### Plum-Bottom Benji's Katalin VG-88

6-01 2x 266d 18240 4.4 800 3.3 608





**PALMYRA NAPIER B BLUSH EX-90**  
DAM OF LOT 87

87

BESS & DANIEL LAING  
HEDGESVILLE, WV 25427  
304-676-0708

**LA-HA REAGAN BERETTA**

840003215000855 Excellent-90 @ 3-04  
Purebred Ayrshire  
Born: March 12, 2020 • Herd No. 3414  
2-02 2x 309d 17970 4.7 839 3.4 605  
3-02 2x 230d 17763 4.5 791 3.2 569 RIP  
Milking: 58# 4.8F 3.9P SCC 3

Due: September 4, 2024 to Daltondale's Kellogg  
179AY00002

**Palmyra Berkely Reagan-ET**

840003123620602  
PTA +3.16SCC -2.6PL -3.9DPR  
PTA -132M +1F +1P 98R  
PTA +.50T 97R 12/23

**Palmyra Napier B Blush**

840003134989959 Excellent-90  
4-06 2x 365d 24000 4.2 1004 3.5 837  
3-02 2x 305d 23380 4.3 1016 3.4 798  
2-02 2x 302d 19840 4.2 836 3.3 659

**Ardmore Crown Napier**

030000006180947C

**Palmyra Burdette RR Blush**

70270018 Excellent-90  
5-10 2x 353d 26130 3.7 967 3.3 850  
2-04 2x 365d 25090 4.0 1014 3.3 818  
8-00 2x 305d 24090 3.5 850 3.1 752  
7-00 2x 325d 23890 4.0 945 3.1 744  
3-10 2x 284d 23060 3.8 877 3.3 765  
Life: 2554d 185465 3.9 7173 3.2 6007

*3rd Dam*

**Palmyra Ramius R. Blush VG-88**

5-03 2x 319d 23920 3.9 931 3.4 813  
4-00 2x 365d 23910 4.3 1025 3.5 842

*4th Dam*

**Palmyra Ramius R. Blush EX-90**

5-01 2x 365d 36060 4.1 1491 3.2 1147  
Life: 1613d 126280 3.8 4850 3.3 4130  
• All-American Sr 2-YR-Old 2005

88

JESS VALENTINE  
THURMONT, MD 21788  
240-674-6093

**VALES-PRIDE ROAR MAI TAI**

840003251633038  
Born: July 8, 2023

**Palmyra-Springhill Roar**

840003218064746 97.68% Ayrshire  
PTA +448M +2P 48R  
PTA +.80T 44R 12/23

**Vales-Pride Tuxedo Muscadine**

840003221331810 95.64% Ayrshire

**Ruisseau Clair Tuxedo (AMC)-ET**

109844514  
PTA +721M +10F +20P 91R

**Vales-Pride Vicking Margarita**

840003143960734 Very Good-86 98.84%Ayrshire  
4-00 2x 345d 25770 4.9 1261 3.2 820  
1-09 2x 365d 22240 4.2 928 3.2 707  
3-00 2x 306d 17500 5.2 909 3.7 647

**De La Plaine Vicking-ET**

107961868

**Vales-Pride Simbad Macey**

840003126032664 97.68%Ayrshire  
3-01 2x 365d 26180 3.4 890 3.0 774  
4-03 2x 331d 24090 4.0 972 2.8 676  
1-11 2x 356d 20970 3.3 687 3.0 630

89

GREGORY EVANS  
GEORGETOWN, NY  
607-337-8944

**Blue-Spruce Ringer**

840003139111319 94.02% Ayrshire  
PTA +218M +22F +14P 63R  
PTA +.50T 55R 12/23

**Sunny-Acres Tsb Katrysha**

100706659 Excellent-90  
Purebred Ayrshire  
3-06 2x 365d 28600 3.4 972 3.2 920  
5-08 2x 305d 27500 4.2 1173 3.2 879  
6-10 2x 270d 23960 3.6 851 3.1 754  
2-07 2x 254d 12710 3.4 430 3.2 408  
Life: 1495d 112080 3.7 4133 3.3 3647  
• 2nd Sr 3-Yr-Old Mid-Atlantic Nat'l 2019  
• 2ns Sr 2-Yr-Old Mid-Atlantic Nat'l 2018

**SUNNY-ACRES R KELCE**

8400030020112987  
Born: September 3, 2023



**SUNNY-ACRES HARMONYS KENNEDY EX-94 4E**  
3RD DAM OF LOT 89

**Palmyra Tri-Star Burdette-ET**

100419568  
PTA +2.93SCC +0.9PL -1.4DPR  
PTA +230M +4F +12P 99R  
PTA +1.00T 99R 12/23

**Sunny-Acres Pokers Kadence**

100579587 Excellent-90  
3-11 2x 365d 30130 3.4 1038 3.1 943  
5-01 2x 346d 29190 3.7 1076 3.1 896  
8-05 2x 342d 26270 3.3 860 3.0 778  
7-01 2x 305d 24690 3.7 919 3.0 744  
9-06 2x 305d 24290 3.2 784 3.0 727  
6-02 2x 287d 21610 3.9 837 3.1 666  
10-9 2x 361d 21910 3.5 771 3.0 668  
2-10 2x 310d 20710 3.4 710 3.1 648  
1-11 2x 280d 15660 3.5 541 3.0 475  
Life: 3166d 223120 3.5 7875 3.1 6846  
• 2nd Jr 3-Yr-Old Mid-Atlantic Nat'l 2012  
• 3rd Jr 2-Yr-Old Mid-Atlantic Nat'l 2011

*3rd-6th Dams*

**Sunny-Acres Harmonys Kennedy EX-94 4E**

7-03 2x 365d 32310 3.9 1272 2.9 943  
Life: 2350d 177240 4.0 7035 3.1 5412  
• HM All-American 100,000lb Cow 2014  
• Nom. All-American Aged Cow 2013  
• Nom. All-American 5-Yr-Old 2012  
• HM All-American 4-Yr-Old 2011  
• Res. All-American Jr 3-Yr-Old 2010  
• Unan Jr All-American Jr 2-Yr-Old 2009  
• Unan All-American Jr 2-Yr-Old 2009  
• Unan Jr All-American Spring Yrlg 2008  
• Unan All-American Spring Yrlg 2008  
• HM Jr All-American Spring Calf 2007

**Sunny-Acres Bredans Kineta VG-85**

3-08 2x 334d 24180 3.7 893 3.3 808

**Sunny-Acres JJ Kineta 2-ET EX-91**

3-10 2x 365d 24390 4.0 986 3.3 793  
Life: 1888d 117640 4.0 4758 3.2 3801

**Bonnie Brae Kineta EX-93 4E**

13-1 2x 365d 27730 3.9 1094 2.8 786  
Life: 3682d 201386 3.8 7648 3.1 6184

90

DVC DAIRY  
DOYLESTOWN, PA  
267-218-2024

**DVC SOLUTION HARLEM**

840003203249876  
Born: November 5, 2022

Due: September 29, 2024 to Palmyra Lochinvar Reynolds  
9AY00133

**Visserdale Solution-ET**

1221618 78.43% Ayrshire  
PTA +1352M +54F +45P 44R  
PTA +.30T 34R 12/23

**DVC Tuxedo Hallie**

840003203249866 96.22% Ayrshire Good Plus-83  
2-00 2x 305d 21100 4.1 873 3.3 691

**Ruisseau Clair Tuxedo (AMC)-ET**

109844514  
PTA +721M +10F +20P 91R  
**DVC Masterpiece Hattie**  
68669478 Very Good-86  
Purebred Ayrshire  
7-08 2x 294d 24260 4.4 1077 2.9 709  
2-02 2x 327d 23200 4.0 928 3.0 687  
3-03 2x 286d 20680 3.8 786 3.1 636

*3rd-6th Dams*

**DVC Maelstrom Hope VG-88**

2-10 2x 287d 21960 3.8 833 3.2 694  
5-09 2x 304d 21290 4.0 856 3.1 664

**DVC Conn Haley**

2-00 2x 286d 18800 4.6 872 3.3 615

**DVC Wilton Honeydew-ET VG-89**

4-10 2x 286d 24270 4.2 1031 3.3 800  
Life: 1368d 108190 4.1 4459 3.3 3614

**Melody-Lane Honey EX-91**

6-02 2x 359d 27580 4.8 1316 3.3 909  
Life: 2013d 144400 4.5 6507 3.3 4829

# 91

RYAN GUIDICE  
NEW BRIGHTON, PA 15066  
724-630-0623

### Mr Blondin Warrior-Red-ET

840003139655530 99%RHA-I \*TP \*TC \*TY\*TV\*TL  
PTA -851M -26F -18P 99R 12/24  
PTA -4.1PL 2.91SCS -2.5DPR 3.0%DCE  
PTA +2.85T +1.45UDC +1.27FLC 99R 12/23  
GTPI +1702G

### Oakfield Goldwyn Daisy-ET

840003134444794 Excellent-94 EEEEE 2E  
4-05 2x 365d 42090 3.3 1388 3.1 1319  
3-03 3x 311d 32540 3.5 1146 3.2 1037  
• *HM Jr All-PA 5-Yr-Old 2022*  
• *2nd 5-Yr-Old Mid-East Spring Nat'l 2022*  
• *HM Sr Champ Central PA Champ Jr Show 2022*  
• *Member All-American Best Three Females 2020*  
• *Member All-American Produce of Dam 2020*  
• *6th Sr 3-Yr-Old North American Open Show 2020*  
• *4th Sr 3-Yr-Old NY State Fair 2020*  
• *1st Sr 2-Yr-Old Western NY Spring Preview 2019*

### OAKFIELD WARRIOR DELLA-ET

840003279809247 99%RHA-I \*RC  
Born: September 3, 2023

Maternal sisters to Daisy

#### Oakfield GC Darby-ET EX-95

- *Nom All-American Aged Cow 2021*
- *Res. All-American Aged Cow 2020*
- *Un. All-American 5-Yr-Old 2019*

#### Oakfield Archival Dina-ET EX-94 EX-MS

- *1st Sr 2-Yr-Old NE Spring Nat'l 2019*
- *4th Fall Yrlg PA Spring Show 2018*
- *1st Fall Yrlg/Res Jr Champ Franklin Fair 2018*
- *2nd Fall Yrlg South Central Champ Show 2018*
- *1st Fall Calf South Central Champ Show 2017*
- *1st Fall Calf Franklin County Fair 2017*

### Braedale Goldwyn

10705608C Good Plus-84 \*CD \*TY \*TV  
PTA -71M -5F -11P 99R 8/23  
PTA +1.06T +.61UDC +.78FLC GTPI +1879G

### Woodlawn Dundee Daphne-ET

66443355 Excellent-91 EEEEE  
2-03 3x 360d 23270 3.4 793 3.1 712  
5-04 3x 253d 17650 3.4 602 3.1 555  
• *HM All-NY Sr 2-Yr-Old 2012*

Full sister to Daphne

### Woodlawn Dundee Dalinda-ET EX-91



OAKFIELD GOLDWYN DAISY-ET EX-94 EEEEE 2E  
DAM OF LOT 91

3rd-6th Dams

### Woodlawn Durham Dolly-ET EX-92 EX-MS

5-04 2x 305d 29190 4.1 1194 3.1 911  
Life: 1626d 119530 4.0 4829 3.4 4046

Full sisters to Dolly

### Woodlawn Durham Dancer-ET EX-92

- *Nom All-American Milking Yearling 2006*

### Woodlawn Durham Delta-ET EX-92

Woodlawn Juror Daisy EX-93 3E DOM  
6-06 2x 305d 37060 3.8 1047 3.3 1216  
Life: 220760 4.0 8927 3.4 7428

### Gorecroft W Victor Doll EX-90 EX-MS

2-03 2x 365d 30660 3.4 1045 2.9 897  
Life: 133400 3.5 4636 3.0 3962

### C Gorecroft Dolly EX-90 EX-MS GMD

8-11 2x 365d 42500 4.3 1813 2.7 1131  
Life: 184380 3.8 6994 2.8 5152

# 92

RYAN GUIDICE  
NEW BRIGHTON, PA  
724-630-0623

### Kalingen Calvin Glenwood ET

120130906064  
PPR -4 84R PTAT +0.3 87R  
PTA -998M -22F -11P -29NM\$ 88R (MACE)  
PTA PL -1.9 SCS +3.07 DPR +2.1 SCE +3.5  
PTA LIV -0.5

### Breeze Ridge Parfait

68173746 2E-E90 E91 E91 E90 V89 E90  
5-07 2x 305d 22950 6.5 1489 3.2 739  
3-06 2x 325d 22810 4.3 970 3.4 771  
4-06 2x 331d 21290 4.3 910 3.5 752  
2-05 2x 267d 18470 4.3 798 3.4 628  
Life: 1811d 117690 5.0 5886 3.5 4098

### BREEZE RIDGE GW PEARL ETV

68231014  
Born: September 2, 2023

Maternal sister to Pearl

### Breeze-Ridge Rasta Paisely EX-90



BREEZE-RIDGE RASTA PAISELY EX-90  
MATERNAL SISTER TO LOT 92

### Breeze-Ridge Agenda Kermit ET

68161364  
PPR -2 PTAT -0.1  
PA -359M +7F -6P -3NM\$  
PTA PL +0.3 SCS +2.96 DPR +0.1 SCE  
PTA LIV -0.9

### Breeze-Ridge WM Pecan-ET

68141656 +83 V87 V86 +83 G79  
4-10 2x 305d 26480 3.9 1035 3.3 877  
3-05 2x 305d 23890 4.0 967 3.3 785  
6-11 2x 250d 21970 4.3 951 3.1 675  
2-03 2x 356d 21420 4.8 1025 3.6 767  
Life: 1800d 126990 4.4 5629 3.4 4339



93

MICHALA KULMAN  
ROME, PA  
570-637-2937

A Joy C Wild West  
68211201

A Joy P Barb  
68217840  
"Promising young cow"

**A JOY WW BARISTA**

Registration Pending  
Born: September 1, 2023



**BLUE HEAVEN JW BARCLAY 3E-91**  
3RD DAM OF LOT 93

**Pit-Crew Rich Phantom ET**

840003012275151  
PPR +7 70R PTAT +0.9 70R  
PTA +744M -4F +10P +6NM\$ 76R (GEN)  
PTA PL +0.8 SCS +3.09 DPR -2.9 SCE +1.8  
PTA LIV -1.7

**Kuhlkwos Lebron Barbie**

68165256 V86 V88 V86 E92 V86 +84  
3-05 2x 295d 16370 4.2 691 3.5 567  
5-07 2x 284d 16050 4.3 690 3.3 532  
4-05 2x 321d 15630 4.1 636 3.4 537  
2-06 2x 286d 14390 4.6 657 3.7 532

3rd Dam

**Blue Heaven JW Barclay OCS ET 3E-91**

7-05 2x 350d 25910 4.2 1087 3.3 844  
8-07 2x 345d 23530 3.7 866 3.4 796  
• 1st Aged Cow PA Farm Show 2015  
• 2nd Aged Cow Eastern BS Show 2015  
• Grand Champ PA Farm Show 2015  
• 2nd Winter Yrlg Eastern Nat'l 2010  
• 2nd Winter Yrlg SE Nat'l 2010

4th Dam

**Blue Heaven Blend Barnes 2E-90**

5-06 2x 316d 24840 4.2 1053 3.4 849  
Life: 2041d 138940 4.2 5849 3.4 4792

5th Dam

**Blue Heaven Emory Blue ET G-84**

2-00 2x 324d 18870 4.8 912 3.6 672

6th Dam

**Blue Heaven B Freezer Blush ET VG-86**

5-05 2x 365d 27910 4.0 1114 3.4 947

7th Dam

**Witlas Burton Babes 639620 V-86**

2-00 2x 324d 18870 4.8 912 3.6 672

94

JEFF HILL  
CANAJOHARIE, NY  
518-496-4414

Triangle Acres Carter Juke  
840003139214232

Knapp Bose Go For It  
68204512 V86 V87 V87 V85 V85 V87 @ 3-02

**HI DEE HO JUKE GINNY**

840003272981214  
Born: June 27, 2023



**BO JOY ENSIGN GREDEL EX-94 5E**  
4TH DAM OF LOT 94

3rd-7th Dams

**Top Acres Legacy Grande ET EX-92 2E**

6-10 2x 305d 31000 4.1 1269 2.9 897  
Life: 1421d 119450 4.0 4788 3.1 3671

**Bo Joy Ensign Gredel EX-94 5E**

4-11 2x 365d 30190 4.6 1384 3.4 1039  
Life: 1373d 100220 4.2 4242 3.3 3323  
• Res. All-American 1997, 1998, 1999

**Bo Jo Emory Gretchen EX-93 2E**

6-07 2x 365d 22122 4.5 1003 3.6 811  
4-02 2x 332d 22122 4.5 1003 3.9 472

- Nom All American Aged Cow 1999
- 1st 5-Yr Old Maryland State Fair 1997
- Res Grand Champ Eastern National 1999

**Chic-A-Wil Stylish Grace VG-86**

4-09 2x 360d 19870 4.4 880 3.6 710

**Chic-A-Wil Quick 2E**

**Jobo Wonder Bosephus ET**

68129318

**Knapps Supreme Gold Tri**

68203271 +83 V88 +80 G76 +82 V85 @ 2-04  
2-01 2x 321d 18930 4.0 757 3.4 639  
2-09 2x 360d 17604 4.1 708 3.4 603

# 95

JENNA LENHART  
THURMONT, MD  
814-931-3726

### Hilltop Acres Dynamite Diego ET

68194906

PPR +26 83R PTAT +0.9 87R

PTA -188M -14F +6P +45NM\$ 90R

PTA PL +2.0 SCS +2.78 DPR -2.0 SCE +2.2

PTA LIV +1.3

### Cie Peach Kist Rampage Cardi B

840003219716586 +84 V86 V88+84 +82 +83 @ 2-11

## PEACH KIST DIEGO CELINE

840003273103126

Born: September 5, 2023

### Kar-Linn Reeses Rampage

840003140014659

PPR +7 90R PTAT +0.5 92R

PTA +562M -8F +13P +0NM\$ 96R

PTA PL +1.6 SCS +3.02 DPR -2.5 SCE +2.5

PTA LIV +0.5

### IE Peach Kist Tanbark Caroline

72064899 V88 V88 E91 V86 E90 V86

8-08 3x 305d 28740 3.8 1096 3.4 980

6-03 3x 314d 27850 3.7 1029 3.3 916

7-03 3x 305d 27020 3.6 977 3.4 921

5-03 3x 309d 24340 3.6 883 3.3 794

Life: 1530d 125040 3.7 4573 3.4 4232

## DELAWARE VALLEY UNIVERSITY

*3rd Dam*

**IDR Peach Kist Gold 2779-TW VG-87**

4-09 2x 297d 29850 3.9 1177 3.2 967

5-09 2x 305d 28070 3.8 1059 3.3 933

# 96

CHRIS DIXON  
WHITE HALL, MD  
410-808-9422

### Hard Core Lottery Spiderman

68330210 Very Good-86

PPR -88 PTAT +0.4

PA -554M -25F -22P -272NM\$

PA PL +0.1 SCS +3.27 DPR -0.6 SCE

### Quietness Ricochet Jaden

68329083

2-01 2x 241d 5770 3.8 219 3.4 194

## QUIETNESS SPIDERMAN JENAE

68333478

Born: December 9, 2023

### Cor-Bloo Ricochet

68316692

PPR -95 85R PTAT +0.1 85R

PTA -1152M -38F -37P -185NM\$ 91R

PTA PL +2.8 SCS +2.89 DPR +0.0 SCE

### Quietness Prestige Janie

68317592 V85 V86 V85 +83 V85 V85

4-01 2x 289d 15100 4.0 608 3.4 511

3-01 2x 254d 12390 4.6 570 3.6 445

1-11 2x 337d 14600 3.7 539 3.4 492

*3rd Dam*

**Quietness Nitro Jill TW NC**

*4th Dam*

**Jen-Mill Afr Niquil VG-85**

4-03 2x 213d 10310 2.8 291 2.7 279

# 97

CHRIS DIXON  
WHITE HALL, MD  
410-808-9422

### Lands-Brook Comanche

840003003521464

PTA -152 80R PTAT +0.3 68R

PTA -862M -44F -40P -545NM\$ 90R

PTA PL -3.4 SCE +2.92 DPR -1.7 SCE

### Quietness Luckystrike Hansel P

68325113 +83 V88 G78 E90 +80 +83

4-02 2x 336d 19740 3.1 620 2.8 552

2-01 2x 313d 14600 3.4 502 3.0 436

3-01 2x 313d 12480 3.2 397 3.0 373

## QUIETNESS COMANCHE HUTCHINS P

6833409

Born: September 1, 2023

### Circle B A Lucky Strike PP

68317996

PPR -100 86R PTAT +0.2 87R

PTA +392M -29F -17P -287NM\$ 92R

PTA PL -1.8 SCS +3.28 DPR +0.5 SCE

### Quietness Prestige Halo

68319679 +81 +83 +80 +83 G77 +81

7-05 2x 335d 19950 4.0 799 3.1 612

2-09 2x 365d 17360 4.3 754 3.5 603

5-01 2x 281d 18140 4.4 801 3.3 595

6-01 2x 343d 15460 3.9 600 3.4 526

1-11 2x 259d 12380 4.2 525 3.3 414

3-11 2x 302d 10440 4.3 454 3.5 367

*3rd Dam*

**Quietness Liriano Haven Exp GP-80**

3-02 2x 305d 18730 3.6 670 3.1 579

5-00 2x 365d 21850 4.0 864 3.0 658

*4th Dam*

**Quietness Sam Honey GP-84**

3-11 2x 249d 15430 3.8 584 3.2 492



**HARD CORE C-TIE SUNDANCE ET EX-92**  
DAM OF LOT 98

**98**

HARD CORE FARM  
NEW ENTERPRISE, PA  
814-932-3524

**HARD CORE IRON STEELE ET**

68333374  
Born: September 4, 2023

**Oceanbrae Ironman P**

9993327C  
PTA -920M +0F -13P  
PTAT -0.2

**Hard Core C-Tie Sundance ET**

68323116 Excellent-91 2R  
4-08 2x 365d 21011 3.9 820 3.2 665  
3-09 2x 305d 17977 3.9 708 3.1 551  
2-08 2x 331d 17150 4.0 689 3.1 529  
• *Unan All-American 4-Yr-Old 2022*  
• *1st 4-Yr-Old WDE 2022*  
• *Sr Champ Eastern Nat'l 2022*  
• *1st 4-Yr-Old Eastern Nat'l 2022*  
• *Nom. All-American Sr 3-Yr-Old 2021*  
• *1st Sr 3-Yr-Old NAILE 2021*  
• *1st Sr 3-Yr-Old Eastern Nat'l 2021*

**Lands-Brook Mega C-Tie EXP-ET**

471000044 Excellent-91  
PTA -550M -7F -17P  
PTAT +0.4

**Innisfail BDC Stells 905**

445670 Excellent-96 5E  
12-04 2x 365d 25510 3.8 966 2.9 747  
13-10 2x 365d 25130 3.6 914 2.9 734  
10-10 2x 365d 24770 3.7 906 2.9 706  
09-08 2x 330d 22563 3.8 855 2.9 651  
15-01 2x 365d 21798 3.9 856 3.0 655  
Life: 238690 4.0 9385 3.0 7174  
• *Grand Champ WDE 2006 & 2009*

*3rd Dam*

**Innisfail OT Stella 004 EXP VG-86**  
7-07 2x 334d 18230 3.3 602 3.3 603  
5-00 2x 352d 17260 3.5 603 3.3 561

*4th Dam*

**Innisfail Stell 125th VG-87**  
7-02 2x 305d 20700 3.6 749 3.2 662  
5-01 2x 317d 20300 3.6 721 3.3 662





**TOPP-VEIW RED ROBIN ALEXA EXP EX-91 2E**  
2ND DAM OF LOT 99



**TOPP-VIEW BLAINE AIM HIGH EXP VG-87**  
DAM OF LOT 99

**99**

MADISON FISHER  
FROSTBURG, MD 21532  
717-422-1907

**BIG GUNS ALTIME HIGH EXP**

68330689  
Born: October 1, 2021  
• Sells Fresh

**Kuszmar Megadeth Mykola Exp**

840003131745168 Excellent-92  
PPR -62 75R PTAT +0.4 56R  
PTA -265M -25F -13P -270NM\$ 85R  
PTA PL -0.9 SCS +3.22 DPR -2.4 -2.4 SCE

**Topp-View Blaine Aim High EXP**

68323516 V87 V86 V87 V86 V87 V87  
• All-American Spring Yrlg 2019  
• 1st Spring Yrlg WDE 2019  
• Res. All-American Spring Calf 2018  
• 2nd Spring Calf WDE 2018

**Eichlers Liriano Blaine Exp**

840003012719334  
PPR -65 88R PTAT +0.6 81R  
PTA -356M -4F -11P -314NM\$ 94R  
PTA PL -4.8 SCS +3.32 DPR -1.0 SCE

**Topp-View Presto Alexa EXP**

68319632 V88 V86 V88 V88 V87 V88  
• 2nd Jr 2-Yr-Old WDE 2018

3rd Dam

**Topp-View Red Robin Alexa EXP EX-91 2E**

2-06 2x 321d 17850 3.3 583 3.0 541

- All-American Sr 2-Yr-Old 2015
- Res. Int. Champ WDE 2015
- 1st Fall Yrlg/Res Jr Champ WDE 2014
- All-American Fall Calf 2013

4th Dam

**Topp-View Blue Spruce Awesome 2E-92**

3-06 2x 305d 24340 3.1 755 2.8 676

Lifetime: 2170d 143820 3.0 4282 2.9 4229

- Res. All-American Summer Yrlg 2008
- 1st Summer Yrlg WDE 2008

5th Dam

**Sha-Ker Outlaw Ladys Abby VG-89**

4-01 2x 315d 22380 2.7 606 3.0 677



OAKLAND LATIMERS PRESTIDGE EX-94  
DAM OF LOT 100

# 100

HARD CORE FARM  
NEW ENTERPRISE, PA  
814-932-3524

## GLADHEART LINK POWERFUL-ET

840003266227394

Born: September 30, 2023 • Herd No. 1124

### Springhill Jack Daniels-ETV-P

840003151591419 A2/A2

8/23 USDA GPTA -347M +.06% -5F +.08% +2P

8/23 PTAT +1.3 +1.6UDC +3.3FLC 57R PTI +39

### Oakland Latimers Prestidge

840003131521611 Excellent-94 A2/A2

4-02 2x 365d 24120 4.5 1080 3.6 873

5-05 2x 349d 21700 4.7 1026 3.8 825

3-00 2x 364d 20470 4.7 958 3.6 738

1-11 2x 362d 14230 4.9 691 3.5 503

- #1 PTAT Cow of the Breed
- 4x Nom. Jr. All-American
- 2x Nom. All-American

### Coulee Crest Fame Latimer-ET

78001154

8/23 USDA GPTA -342M +.06% -6F +.11% +8P

8/23 PTAT +1.3 +1.6UDC +3.3FLC 57R PTI +39

### Oakland Crunches Preston

68046137 Excellent-90

4-02 2x 347d 16210 5.6 914 3.9 630

5-03 2x 323d 15730 5.3 839 3.8 603

6-04 2x 305d 15530 5.5 860 3.6 560

2-02 2x 314d 14150 5.4 763 3.6 513

3-03 2x 287d 13740 5.6 766 3.8 519

3rd Dam

### Oakland Levis Paisley EX-92

4-00 2x 337d 18400 4.9 897 3.6 656

4th Dam

### Oakland Tillers Paley VG-85

2-06 2x 338d 15980 5.4 856 3.5 559

# 101

SCOTT WALRATH  
MILAN, PA 18831  
570-423-6352

## TEN-#1 EMBRYOS

Vytelle IVF Grade 1's  
• Embryos will be at the sale



OCD KIKU HANA 803G ET  
DAM OF LOT 101

JC SHIGEFUKU 87  
FB17760

OCD KIKU HANA 803G ET BLACK AA TEND 7  
FB48580  
Triple Monjiro pedigree / From Bar R program in northwest. Outstanding Hikokura maternal line. Plenty of Michifuku and Haruki II here.

HLW KIKUYASU AA10  
(MFC KIKUYASU 9-16 X CHR MS MICHIFUKU 209S)

OCD 44426E ET VA Tend 5 Progeny 16  
(BAR R NAKAGISHIRO 56T X STUD HIKO 417)

### JC Shigefuku 87 (Sire of Embryos)

Here's a bull that will add frame and milk, traits that are generally lacking in our predominately Tajima-based Wagyu population in the U.S. #87's sire, Shigefuku, is the only line-bred Kedaka bull of the original imports and the only one with 75% Kedaka genetics.

On the maternal side, #87 offers more excellent foundation genetics from his grandsire, Itoshigenami. Based on thousands of actual carcass evaluations conducted to date, Itoshigenami has now surpassed Michifuku as the TOP RANKED FOUNDATION BULL for marble score in the Australian Wagyu Association's EBV's.

# 102

KEN UMBLE  
ATGLEN, PA  
478-678-5707

## GLEN-VALLEY BOND KOURTNEY

GUFFU106  
Born: May 5, 2023  
Will be registered with the Australian Wagyu Assoc.



GLEN-VALLEY BOND KOURTNEY  
SELLS AS LOT 102

### Sire: ARUBIAL BOND Q007

The best Wagyu bull for his combination of EMA, Marbling and Marbling Fineness  
Licensed to marble and potential to deliver the best carcass results in the breed  
Registered with American Wagyu Association - FB61046  
Gene Tests: B3 - Free, CHS - Free, CL16 - Free, F11 - C, IARS - Free, 72% Tajima

Dam of embryos  
ESF Kobe 180-327 FB14746 #327 Fullblood Female  
SCD: AA Tenderness: 9 1-20-21  
Tested Free of Genetic Defects

ITOKIATASURU  
IITAZURU DOI YASUHIME  
CHR MS ITOZURU DOI 364 ITOSHIGENAMI  
CF504 HIKOKURA 1\10  
JVP FUKUTSURU-068  
ESF FUKUTSURU II N 042 O CHR TAKAZAKURA 042H  
ESF AMOS 625-059 MICHIFUKU  
BR MS MICHIFUKU 0625 BR MS KIKUHANA 8620

ESF KOBE 180-327 hails from an extreme marbling line. Her sire CHR MS ITOZURU DOI 364 outmarbled the likes of SANJIROU, MICHIFUKU, and SHIGESHIGETANI. Stacking DOI 364 on top of a 068 line, Tak AND Mich dam insures extreme marbling ability and high TAJIMA longevity.



# Congratulations to the DVC Dairy Society and Best of Luck with the 2024 Green & Gold Sale



**AFV** Acorn Farmvets  
TRUSTED FARM ANIMAL CARE

---

We provide farm veterinary services on cattle and sheep  
throughout New Jersey and bordering Pennsylvania

**BEEF AND DAIRY CATTLE SERVICES INCLUDE:**

Routine herd health visits / embryo recovery / IVF embryo transfer

Medical, surgical and obstetrical care

Calf and Heifer vaccination and management consultation

---

**Jon E. Higgins VMD**

EMAIL [acornfarmvets@gmail.com](mailto:acornfarmvets@gmail.com)

CALL (908) 625-6300

WEB [acornembryo.com](http://acornembryo.com)

 @thecowdoc

***Your Nutritionist - Your Formula  
made like you want it***

Target Your Nutritional Needs With

ROASTED SOYBEANS, COTTONSEED, 48% SOYBEAN MEAL  
SOY HULLS, CORN DISTILLERS, CORN GLUTEN MEAL  
AMINO PLUS® PROFIT-A FAT PEAK® BICARB  
CITRUS PULP, BAKERY FEED, SALT  
ROASTED CORN  
BEET PULP SHREDS  
LIQUID MOLASSES  
FISH MEAL  
VEGETABLE OIL, ROASTED GROUND CORN, MAG OX. YEAST  
MEGA LAC. TURBO MEAL, COPPER & ZINC SULFATES, POTASSIUM CHLORIDE  
21% PHOSPHATE, NIACIN, POTASSIUM & AMMONIUM CHLORIDES, COTTONSEED HULLS  
STUW HULLS

**CUSTOMER  
FORMULA  
FEEDS**  
manufactured by  
**TRIPLE M FARMS**  
[www.triplemfarms.com](http://www.triplemfarms.com)

**MANY OTHER INGREDIENTS NOT LISTED  
FEEDS MADE FROM NON GMO GRAIN AVAILABLE**

**CALL US FOR PRICES • 717-272-3225**

**Delaware Valley University Green & Gold Sale  
Sale History**

<b><u>YEAR</u></b>	<b><u>LOTS SOLD</u></b>	<b><u>SALE GROSS</u></b>	<b><u>AVERAGE</u></b>	<b><u>TOP SELLER</u></b>	<b><u>CHAIRMAN</u></b>
2000	46	\$52,680	\$1,145	\$2,600	Jarrod Burleigh
2001	62	\$69,475	\$1,121	\$3,600	Joshua Sanders
2002	27	\$54,930	\$2,034	\$3,950	Joshua Sanders
2003	61	\$104,331	\$1,711	\$3,600	Joshua Sanders
2004	67	\$138,175	\$2,062	\$10,000	Brett Haines
2005	69	\$164,050	\$2,378	\$8,000	Ryan Shank
2006	75	\$184,200	\$2,456	\$8,000	Ryan Shank Sarah Krall
2007	83	\$202,530	\$2,440	\$10,000	Ryan Shank Sarah Krall
2008	60	\$160,150	\$2,669	\$6,800	Matt Puskas Davis Schwartzbeck Jon Sanders
2009	59	\$161,125	\$2,731	\$8,000	Kevin Folk Kathy Mahon Matt Puskas
2010	90	\$171,480	\$1,905	\$5,200	Kevin Folk Matt Puskas Darla Romberger
2011	70	\$141,150	\$2,016	\$4,500	Stephanie Kauffman Fred Marschewski Travis Whitcomb
2012	68	\$137,400	\$2,021	\$10,200	Destinee Horning Regina Grover Fred Marschewski
2013	69	\$137,250	\$1,989	\$5,000	Destinee Horning Nicole Hood Clint Lutz
2014	73	\$166,760	\$2,284	\$5,300	Clint Lutz
2015	82	\$187,525	\$2,287	\$6,600	Ethan Schoonover Stacy Brewer
2016	71	\$141,400	\$1,992	\$4,550	Ethan Arsenault Mackenzie Krisher Hayden Remsberg
2017	89	\$156,155	\$1,755	\$4,700	Ethan Arsenault Matthew Driscoll Abby Sterner
2018	98	\$134,950	\$1,377	\$4,200	Matt Edgin Morgan Krick Abby Sterner
2019	66	\$87,325	\$1,323	\$3,400	Colton Pifer Liam Heckman Morgan Krick
2022	86	\$156,175	\$1,815	\$4,300	Roxanne Kingsley Aiden Arsenault Oliva Jones
2023	93	\$180,425	\$1,940	\$4,500	Oliva Jones Eammon Walton Faithlynn Moore
<b>TOTALS</b>	<b>1474</b>	<b>\$2,918,161</b>	<b>\$1,979</b>		





# HOLSTEIN ASSOCIATION TERMS AND CONDITIONS FOR PUBLIC SALES

EFFECTIVE MARCH 2, 1996 - Amended October 1, 1997, June 28, 2000, June 23, 2002, and March 26, 2010

**TERMS:** The terms of the sale are cash unless arrangements are made prior to the sale or are printed in the sale catalog. Only when the above conditions are met will the buyer be entitled to the warranties listed below. In no case will animals be released unless settlement is made with the clerk of the sale.

**RESPONSIBILITY:** The seller, buyer, and manager of this sale are obligated to comply with the provisions of these terms and conditions.

**EXPORT SALES:** Buyer assumes all responsibility for health tests required by the importing country.

**BIDS:** The highest bidder is the buyer. Bidding parties or their agents are responsible for all bids placed. Every animal or lot presented for bidding is pledged to absolute sale. In case of dispute, the animal or lot will again be put up for advance bids, and if there is no advance bid, the animal or lot will be sold to the person the auctioneer accepted the last bid from. In case two or more claim the bid, the auctioneer will indicate the party whose bid he recognized. Other claimants will be given an opportunity to increase the bid and bidding will be restricted to the two or more claimants.

**BY-BIDDING:** Bidding directly or indirectly by the sole owner of any animal or lot is prohibited unless the intention to bid is disclosed specific to each animal in the catalog and announced when the animal enters the ring. Bidding by any member of a partnership, syndicate, or other entity having an ownership interest in an animal or lot is permitted.

**TRANSFER OF OWNERSHIP:** For all Registered Holsteins<sup>SM</sup>, the transfer of ownership to the buyer will be recorded on the records of Holstein Association USA and a certificate of registration showing that transfer of ownership will be provided to the buyer free of charge. For embryos, the transfer of ownership to the buyer will be recorded on the records of Holstein Association USA free of charge to the buyer.

**RISK:** All animals located at sale site are at the purchaser's risk as soon as struck off, but will be cared for free of charge for a maximum of 24 hours following the end of the sale.

## WARRANTIES:

- 1) Each consignor warrants clear title to the animal or lot, and the right to sell same.
- 2) To the best of the seller's knowledge, each animal is sound and healthy in every respect and embryos have been recovered, processed, frozen, transferred and graded in keeping with IETS recommendations unless otherwise noted in the catalog or announced from the auction stand. Every precaution will be taken to represent the physical condition of each lot exactly as is known. Examination of all purchases should be made immediately after the purchase and before the close of the sale, and if found not to be as represented, complaint must be reported to the sale management before the close of the sale. In the event no complaint is filed, it is understood that the buyer assumes full ownership in the case of animals at sale site together with all risks, after which no representations of the seller can be challenged through the sale management. Heifers that never calved are in no way guaranteed as to the condition of their udders following calving.

### 3) Breeding Warranty

The seller guarantees all animals to be breeders, but not beyond the purchase price, with the following understanding:

- a. Males - Should any bull after reaching the age of fourteen months fail to prove a breeder after being used for two months on cows or heifers known to be breeders, the matter shall be reported in writing to the seller within three months of the sale date. The report must include the animal's examination record, a written statement of treatment, and a statement of the animals' inability to breed,

by a licensed veterinarian. The seller has the option to refund the purchase price or make other settlement that is satisfactory to the buyer. In either case the rights of ownership of the animal return to the seller. The seller makes no guarantees with respect to the ability to freeze semen.

- b. Females - All females are guaranteed to be breeders with the exception of:
  1. Cows over 7 years of age when sold;
  2. Cows and/or heifers carrying a pregnancy that is the result of an embryo transfer.

Report of a non-breeder must occur in writing within 3 months of the date of sale or before the animal reaches 21 months of age and must be submitted to the seller. The report must include the animal's examination record, a written statement of treatment, and a statement of the animals' inability to breed, by a licensed veterinarian. The seller has the option to refund the purchase price or make other settlement that is satisfactory to the buyer. In either case the rights of ownership of the animal return to the seller.

Females bred when sold and pronounced in calf are presumed to be pregnant but pregnancy is not guaranteed unless so announced. The seller makes no warranty that pregnant cows will deliver calves or that they will carry calves full term.

- c. If, after the sale, embryos or oocytes are recovered from a female or an attempt is made to superovulate her, this negates the breeding warranty unless there is a separate written agreement between buyer and seller.

**SHIPPING:** Assistance will be given in arranging shipping of the animals after the sale. All costs, risks and responsibility will be borne by the purchaser.

**PEDIGREE INFORMATION:** All production, classification, type and production summaries are current. Only information recorded on Holstein Association USA pedigrees is used. Any production or classification records supplied by the seller or consignor will be properly identified as provided by owner. Records in progress are identified as such.

**GENOMIC INFORMATION:** If genomic information on the animal or embryo is available, it must be dated and disclosed at or before the time of sale.

**EMBRYO TRANSFER:** All registered animals that have resulted from embryo transfer are identified with one of the following suffixes in the name: ET, ETS (from split embryo), or ETN (from nuclear transfer). If unregistered, the appropriate technology will be identified. Donor dams are identified.

**HEALTH WARRANTY:** The seller will provide an official health certificate to the buyer for each animal showing the results of all health tests made in preparation for this sale as required by the state where the cattle reside. Other health tests completed for this sale will be disclosed.

**ERRORS:** The material in this catalog has been carefully edited. If any errors or omissions are discovered, they will be announced. Such announcements take precedence over that printed in this catalog.

**ACCIDENT:** The sale management, the consignors, and the owner of the grounds will not be responsible in any case for the condition of the grounds or the behavior of the animals and disclaim any liability in the event of personal accident or property loss.

**LIMITATIONS OF WARRANTIES:** Warranties contained herein, unless terminated earlier, will cease upon the resale of an animal.

# Index

ARBAUGH, STEVEN, UNION BRIDGE, MD	LOT 59	HOFF, COURTNEY, NEW WINDSOR, MD	LOT 30
BERTIER & LEASE, UNION BRIDGE, MD	LOT 33	HOFF, MATTHEW, NEW WINDSOR, MD	LOT 65
BERTIER, LILLIAN, UNION BRIDGE, MD	LOT 60	HOLLOW-RIDGE HOLSTEINS, GORDONVILLE, PA	LOT 15, 23
BISHOP, JOSHUA & DAVID, DOYESTOWN, PA	LOT 55	KLINEDELL FARMS LLC, MYERSTOWN, PA	LOT 20, 37, 78
BOOP & HEMBURY, MILLMONT, PA	LOT 12, 13	KOZY KOUNTRY, SPRINGVILLE, PA	LOT 66
BRACE, PRESLEAH, MONTROSE, PA	LOT 48	KULMAN, MICHALA, ROME, PA	LOT 93
BUDJON & VAIL, LOMIRA, WI	LOT 7, 11, 16, 24	LAING, BESS & DANIEL, HEDGESVILLE, PA	LOT 87
BULLDOG HOLSTEINS, FREDERICK, MD	LOT 27	LENHART, JENNA & ANDREW, THURMONT, MD	LOT 54, 95
CHAMPLUVIER, WYALUSING, PA	LOT 5	LENTZ, GARY & BARBARA, LEBANON, PA	LOT 57
CURLEY, DELANEY, MONTROSE, PA	LOT 39	LUCIA SYNDICATE, MYERSTOWN, PA	LOT 50
DAVIS, ALEXA, LEESPORT, PA	LOT 56	MAYER, ALEXIS, DOYLESTOWN, PA	LOT 61
DIAMOND VALLEY DAIRY, MYERSTOWN, PA	LOT 34	MD-HILLBROOK, THURMONT, MD	LOT 14
DIMINICK, EMILY, STOCKTON, NJ	LOT 72, 73	NISWANDER, ERIC, SAINT THOMAS, PA	LOT 40
DIXON, CHRIS, WHITE HALL, MD	LOT 96, 97	PECAN-TREE HOLSTEINS, QUARRYVILLE, PA	LOT 45, 46
DVC DAIRY, DOYLESTOWN, PA	LOT 90	PIFER, COLTON, TRAPPE, PA	LOT 74
EDN-RU JERSEYS, PLEASANT GAP, PA	LOT 71, 72, 77	POCANTICO JERSEY FARM & CREAMERY, UNION BRIDGE, MD	LOT 84, 85
EVENS, GREGORY, GEORGETOWN, NY	LOT 89	PUSKAS, ROBERT & DEBBIE, SOMERSET, NJ	LOT 3, 42, 43, 58
FAIRMAN, LONDON, DU BOIS, PA	LOT 73	REAGLE HOLSTEINS, MIDDLETOWN, PA	LOT 21, 28
FISHER, MADISON, FROSTBURG, MD	LOT 99	REICHARD & OSBAUGH, CHAMBERSBURG, PA	LOT 76
FRALEY & BOOP, MILLMONT, PA	LOT 6	RHEM, CRAIG, PINE GROVE, PA	LOT 83
GILSINGER, LYNETTE, WOMELSDORF, PA	LOT 29, 36	RISNER & R-JOHN HOLSTEINS	LOT 9
GLAD-RAY FARMS, EMMITSBURG, MD	LOT 81	SAXTON, STEPHEN & SUSAN, COLUMBIA CROSS ROADS, PA	LOT 64
GUIDICE, RYAN, NEW BRIGHTON, PA	LOT 91, 92	SHADE MOUNTAIN HOLSTEINS, MCALLISTERVILLE, PA	LOT 44
GUISE, NICOLE, SPRING GROVE, PA	LOT 4	SKIPTON, JOSH, JEFFERSON, MD	LOT 1, 31
HAINES, RILEY, TANEYTOWN, MD	LOT 79	SMITH, BRYAN, SUDLERSVILLE, MD	LOT 17, 18
HARD CORE FARM, NEW ENTERPRISE, PA	LOT 98, 100	SPRING RUN DAIRY, PITTSTOWN, NJ	LOT 67
HARRIS & BELL, NESHANIC STATION, NJ	LOT 10, 32	UMBLE, KEN, ATGLEN, PA	LOT 102
HARRIS & BELL, NESHANIC STATION, NJ	LOT 41	VALENTINE, JESS, THURMONT, MD	LOT 88
HARRIS, JAMES, PERKASIE, PA	LOT 19, 47	VISTA GRANDE FARMS LLC, FLEETWOOD, PA	LOT 63, 82
HAVE IT ALL LLC, RUDOLPH, WI	LOT 2	WALRATH, SCOTT, MILAN, PA	LOT 101
HEART & SOUL HOLSTEINS, MILLMONT, PA	LOT 49, 68, 69	WELK, KYLE & JARRETT, PEACH BOTTOM, PA	LOT 51
HEETER, JASON, SHADE GAP, PA	LOT 86	WELK, MARK & KRISTINA, KIRKWOOD, PA	LOT 25, 26
HICKEY & GREEN, MIDDLETOWN, DE	LOT 52	WOLFE, REAGAN, PERKASIE, PA	LOT 35, 80
HILL, JEFF, CANAJOHARIE, NY	LOT 94	WORTHINGTON, AARON, DOYLESTOWN, PA	LOT 8, 21
HIX, ANTHONY, MOHRSVILLE, PA	LOT 43	WORTHINGTON, REBECCA, DOYLESTOWN, PA	LOT 62
		ZELLER & BICKSLER, RICHLAND, PA	LOT 38

CATALOG DESIGN:

*De-Lite Graphics*

New Bloomfield, PA

717-979-5272

dlgraphics2013@gmail.com