

# MORE CONSIGNMENTS

## PREMIER ALL-BREEDS DAIRY SALE

• SATURDAY • March 16, 2024

### Lot C *Holstein* SELLING IN ABSENTEE...PICK 10 OUT OF 18 COWS

FREESTALL - PARALLEL PARLOR TRAINED  
SIRE ID HOLSTEINS IN THEIR 1ST LACTATION.  
ALL FRESH WITHIN 10-90 DAYS WITH SOME MILKING OVER 100 LBS

CASHELL FARM, PA



Dam Lot 122  
2nd Dam Lot 122-1/2  
ESPERANZA GA VIVIAN  
EX-95 7Y  
Nom ABA All-American Aged Cow 2020  
Grand Champion, Royal Winter Fair 2018

### Lot 122 *Jersey* RIVENDALE VIP VIDA-ET #106

JE840003215581279

BORN 12/05/2020

MILKING 59 LBS Fresh 12/4/23

8.0/3.9 SCC 98,000

Potential 7th Gen EX

[VG-87 MATERNAL SISTER]  
RIVENDALE CASINO VIVACIOUS-ET  
8TH MILKING YEARLING, INTERNATIONAL  
SHOW 2021

#### Lot 122-1/2 #335

MISS RECKLESS VADA 840 3270391835

BORN 12/04/2023

SIRE

KASH-IN RICKLESS-ET 840 3201335576

BETH ROBERTS  
PO BOX 427  
OLDWICK, NJ 08858

#### RIVER VALLEY VENUS VIP-ET

1155DAUS 371HRDS 26%RIP 840003126479167

99%R -2094M 0.15% -73F 1%ILE

99%R 0.08% -62P -572CMS -570NMS -569FMS

0.9PL 2.8LIV -0.7DPR -0.4CCR -1.0HCR 3.15SCS

AJCA 12/01/2023 883DAUS

GPTAT 98%R 1.4 GJUI 15.8 GJPI 96%R -140

#### ESPERANZA GA VIVIAN

EX-95 7Y 067078777

2-06 305 19641 4.9 957 3.6 711

4-06 305 20990 4.6 975 3.4 719

Nom ABA All-American Aged Cow 2020

1st Aged Cow & Reserve Senior Champion,

Western National Show 2020

1st 5-Year-Old & Reserve Grand Champion,

NY Spring Jersey Show 2019

All-Canadian 4-Year-Old 2018

Grand Champion, Royal Winter Fair 2018

ABA All-American Junior 3-Year-Old 2017

1st Jr 3-Year-Old, International Show 2017

CHILLI ACTION COLTON-ET

66738335

99%R -1699M 0.30% -24F 3%ILE

99%R 0.11% -41P -245CMS -245NMS 12/23

TJ CLASSIC MINISTER VENUS-ET 117243875

95%

5-04 305 16090 6.3 1006 3.5 567

RAPID BAY GETAWAY-ET

JECAN105499916

95%R -2453M 0.31% -60F 1%ILE

95%R 0.09% -73P -667CMS -667NMS 12/23

ESPERANZA SULTAN VICKY

EX-93% 5Y 067078748

5th Gen EX

3rd Dam: Perfect Vinney EX-90%

3-10 2x 271d 19120 4.5 861 3.3 633

4th Dam Predestination Perfect Anna EX-91%

3-05 3x 395d 19310 5.3 1031 3.7 706

5th Dam Juno Perfect Aurora EX-92%

10-3 3x 305d 23320 5.2 1209 3.6 841

6th Dam Renaissance Perfect Annabelle EX-90% 7-00 2x

305d 16430 4.7 770 3.9 648

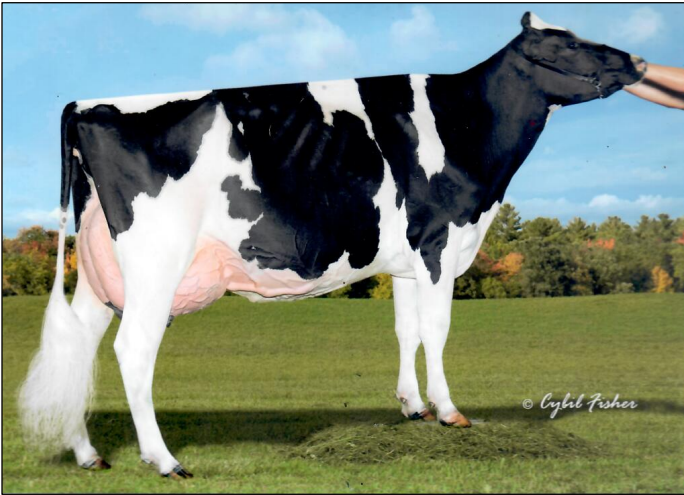

**2nd Dam Lot 123 / 3rd Dam Lot 124**  
**HAZELS ATWOOD HONOR-ET EX-94 5Y EEEEE**  
*Six EX-93 + above Maternal Sisters*



**3rd Dam Lot 123 / 4th Dam Lot 124**  
**QUALITY-RIDGE STORMI HAZEL (2E-96 EEEEE)**  
*Nom. All-American 7 consecutive years*



**Maternal Sister to 2nd Lot 123**  
**HAZELS GLDWN HATTY-ET**  
**3E-96 9Y EEEEE**  
*Elite Performer*  
*2019 NE Fall National Grand Champ*  
*1st 150,00 lb NE Fall National 2019, 2017*

**Lot 123**

**3rd Dam: QUALITY-RIDGE STORMI HAZEL**  
**2E-96 8Y EEEEE**  
**3-04 2 365 36490 3.7 1353 3.0 1088**  
**LIFE 2061 184130 4.3 7858 3.1 5696**

**4th Dam: Quality-Ridge SS Heidi**  
**(2E-90 EEEVV)**  
**5-06 305 24290 3.7 908 3.2 780**  
**Life 156500 3.8 6021 3.3 5171**

**5th Dam: Quality-Ridge Astre Hazel**  
**(VG-88 VEEEV)**  
**2-11 305 25900 3.6 925 3.3 867**

**Lot 123 Holstein MILK&HONEY DOC HUNTER 99%**

840003144505904

**BORN 12/26/2021**  
*From 2E-96 Hazel*  
**DUE 4/17/24 TO SEXED**  
**MR AIJA AXL HATCHET 3204593857**  
*Potential 5th Gen EX*  
  
 CLF, LLC  
 OLDWICK, NJ 08858

**WOODCREST KING DOC 99%**  
**GTPI +2784G EX-90 EEVE GM 840003132417775**  
**PTA +1571M +66F +53P 99%R 12/2023**  
**PTA +606NM +.02%F +.01%P 37%US**  
**PTA +3.4PL 3.13SCS -1.6DPR 2.2%DCE**  
**PTA +3.22T +2.13UDC +1.97FLC 99%R 12/2023**

**MILK&HONEY WINDHAM HEIDI-ET 99%**  
**2E-92 VEVVE 6Y 840003144505904**  
**2-01 365 27080 3.7 996 2.9 786**  
**3-04 305 34790 3.7 1297 2.9 997**  
**4-06 365 44750 3.0 1324 2.8 1239**  
**Life to date**  
**1223 122420 3.4 4203 2.9 3511**  
**4th Gen EX**

**MORNINGVIEW MCC KINGBOY-ET 99%** 72044077  
**GTPI +2306G EX-92 EEVE**  
**PTA +922M +22F +23P 99%R 12/2023**  
**WCD-ZBW MACK DADDY-ET 99%**  
**VG-88 VEVVV 840003012506777**  
**3-01 3 365 39560 3.3 1303 3.2 1280**

**GILLETTE WINDHAMMER-ETS**  
**GTPI +1918G 8932157C**  
**PTA +1.76T +1.44UDC +1.26FLC 98%R 12/2023**

**HAZELS ATWOOD HONOR-ET**  
**EX-94 5Y EEEEE 141325073**  
**4-06 365 35410 5.0 1788 3.2 1113**  
**2-11 365 26900 5.3 1271 3.3 785**  
**2-00 270 19500 4.4 852 3.2 616**  
**6-06 2 364 38960 4.2 1631 3.3 1285**  
**LIFE 1564 133050 4.8 6372 3.3 4371**  
*3rd Gen Excellent*  
*3rd Dam Lot 124*

**Lot 124 Holstein MILK&HONEY KNGDC HORIZON 99%**

**#284**

3245851108

**BORN 06/02/2022**  
  
**DUE 5/15/24 TO**  
**MR BLONDIN WARRIOR-RED ET 3139655530**  
  
 CLF, LLC OLDWICK, NJ 08858

**WOODCREST KING DOC 99%**  
**GTPI +2784G EX-90 EEVE GM 840003132417775**  
**PTA +1571M +66F +53P 99%R 12/2023**  
**PTA +606NM +.02%F +.01%P 37%US**  
**PTA +3.4PL 3.13SCS -1.6DPR 2.2%DCE**  
**PTA +3.22T +2.13UDC +1.97FLC 99%R 12/2023**

**MILK&HONEY ANTHEM HARVEST 99%**  
**EX-92 EEEEE 4Y 840003208029635**  
**1-11 2 298 23000 4.2 961 3.0 700**  
**2-11 2 292 31540 4.0 1259 2.9 902**  
**1st NORTH-E FALL NATL JR 3Y COW 2022**

**MORNINGVIEW MCC KINGBOY-ET 99%** 72044077  
**GTPI +2306G EX-92 EEVE**  
**PTA +922M +22F +23P 99%R 12/2023**  
**WCD-ZBW MACK DADDY-ET 99%**  
**VG-88 VEVVV 840003012506777**  
**3-01 3 365 39560 3.3 1303 3.2 1280**

**MR ANDREAS ANTHEM GTPI +1839G 840003147986835**  
**PTA +2.42T +1.75UDC +.94FLC 79%R 12/23**  
**MILK&HONEY WINDHAM HOPE -ET**  
**840003144505898**



**Lot 125 Holstein MILK&HONEY DEVOUR DAY 99% #265**

8403245851089

**BORN 12/24/2021**  
 From 2E-95 Denises Dellia  
**DUE 4/17/24 TO**  
 HAMMING SALUTE 799Ho0086  
 Potential 3rd Gen EX  
 CLF, LLC  
 OLDWICK, NJ 08858

**MR DANIELLE DEVOUR RC 99%**  
 GTPI +2102G 72713024  
 PTA +492M +6F +3P 98%R 12/2023  
 PTA -25NM -.05%F -.04%P 22%US  
 PTA +0.2PL 3.08SCS -3.0DPR 2.8%DCE  
 PTA +2.50T +3.16UDC +1.12FLC 96%R 12/2023

STANTONS HIGH OCTANE-ET 99% 11696704C  
 GTPI +2103G CAN EX-93  
 PTA +1164M +9F +16P 99%R 12/2023  
 MS D APPLE DANIELLE-RED-ET  
 EX-94 69822207

**MILK&HONEY ABSOLUTE DEVA RC**  
 3E-94 EEEEE 9Y 72795168  
 2-05 342 23150 3.8 888 2.9 680  
 3-05 360 28130 3.6 1023 2.9 822  
 4-07 297 28430 3.8 1090 2.8 794  
 6-07 335 34530 4.3 1488 2.8 975  
 7-11 346 42030 4.5 1883 2.8 1170  
 Life 2113 201060 4.2 8360 2.8 5694

APPLES ABSOLUTE-RED-ET 139358472  
 GTPI +1570G  
 PTA +2.36T +2.54UDC +1.74FLC 99% 12/2023

**MILK&HONEY STORMY DAY-ET**  
 EX-90 EEEVE 5Y 66490697  
 3-07 365 33370 4.1 1376 2.8 927  
 3-07 365 32820 5.3 1744 2.7 889

3rd Dam: CARROUSEL ALLEN DEVOTION-ET (VG-85)  
 5-05 365 37220 4.3 1604 3.0 1126  
 LIFE 1600 145540 4.3 6254 3.1 4457

4th Dam: Regancrest Encore Day-ET (EX-90 EEEVE)  
 2-07 365 34490 3.5 1207 3.3 1145

5th Dam: Snow-N Denises Dellia (2E-95 GMD DOM)  
 Life 180240 3.9 7108 3.2 5723  
 Dam of Durham and Dundee

6th Dam: Snow-N Dorys Denise (2E-90 GMD DOM)  
 5-09 365 33350 3.8 1256 3.1 1038



5th Dam Lot 125  
 SNOW-N DENISES DELLIA (2E-95 GMD DOM)



4th Dam Lot 126  
 MILK&HONEY TALENT MEG 4E-94 EEEE 13Y  
 1st Northeast Fall Nat'l 150,000 lb 2016

5th Dam: MILK&HONEY ZENITH MAGGIE VG-88 4Y VEV+F  
 2-02 365 23800 4.5 1069 3.2 762  
 4-04 365 33130 4.5 1485 3.0 995

6th Dam: Milk&Honey Merrisa Encounter

7th Dam: Milk&Honey Encore Merry-ET RC (EX-90 EVE+E)  
 4-09 329 31390 5.3 1666 3.6 1120

8th Dam: Ron-Nan Mile Merrisa-RED-ET (3E-93 EEEEE DOM)  
 9-04 365 35200 4.2 1488 3.2 1116  
 Life 173370 4.4 7637 3.3 5792

9th Dam: Ron-Nan Leader Mitzi-RED-ET (VG-89 EX-MS DOM)  
 2-03 365 31430 3.8 1203 3.4 1055

10th Dam: Miss Ron-Nan Enhancer Mollie-RED (EX-90 EX-MS)  
 3-08 365 41880 4.9 2038 3.5 1453

11th Dam: C Romandale Count Monita-RED (3E-93 EX-MS)  
 8-02 365 26040 5.1 1320 3.5 918

12th Dam: C Romandale Maximus Monita (EX-CAN)  
 11-00 365 27421 4.3 1190 / Life 166011 4.0 6574

13th Dam: Mellow Breeze Giselle (EX-CAN 8\*) / Life 166172 3.9 6453

14th Dam: A Mellow Breeze Marquis Arlene (EX)  
 Life 126359 3.7 4645

**Lot 126 Holstein MILK&HONEY AFTRSHOCK MARGO #253**

840 3245851077

**BORN 09/17/2021**  
 From 4E-94 Meg  
**MILKING Fresh 3/3/24**  
 Potential 4th Gen EX  
 CLF, LLC  
 PO BOX 195  
 OLDWICK, NJ 08858  
 908/642-5122

**MS ATLEES SHT AFTERSHOCK-ET**  
 GTPI +1679G 65249839  
 PTA -444M -22F -31P 99%R 12/2023  
 PTA -398NM -.02%F -.06%P 35%US  
 PTA -.6PL 2.94SCS -2.5DPR 4.6%DCE  
 PTA +1.54T +1.18UDC +.58FLC 99%R 12/2023

PICSTON SHOTTLE-ET 598172GBR  
 GTPI +1887G GM  
 PTA +.33T -.40UDC -.31FLC 99%R 12/2023  
 MD-DELIGHT DURHAM ATLEE-ET  
 EX-92 EEEEE GMD DOM 131704103  
 3-11 365 38290 5.5 2091 3.1 1177  
 3RD NY FAT ALL AMERICAN SR 3Y COW 2005

**MILK&HONEY CRUSH MIA 99%**  
 EX-90 EVVVE 4Y 3147986814  
 1-10 316 16270 4.2 684 3.1 509  
 2-10 288 23210 4.7 1092 3.3 761  
 3-10 304 32540 4.0 1300 3.1 1003  
 3rd Gen Excellent

MAVERICK CRUSH 99%  
 GTPI +2052G 12042760C  
 PTA +2.44T +1.56UDC +1.21FLC 99%R 12/2023

**MILK&HONEY DOORMAN MELANIE 99%**  
 EX-92 EEEEE 5Yf 840003128984768  
 2-01 305 24410 3.8 936 3.2 789  
 3-02 290 28150 4.0 1125 3.2 894  
 4-11 305 20540 3.5 1062 3.1 932  
 LIFE 1300 104980 3.9 4087 3.3 3465

3rd Dam: Milk&Honey Windbrook Megan 2E-90  
 4th Dam: Milk&Honey Talent Meg 4E-94 EEEE  
 4-11 320 33490 4.5 1522 3.0 1003  
 5-11 365 37850 4.4 1671 3.1 1169  
 LIFE 2919 241080 4.6 11050 3.2 7784  
 2nd Northeast Spring 150,000 lbs 2019



**2nd Dam Lot 127**

JACOBS SID BEAUTY-ET EX-95 EEEEE 5Y  
All-American Jr 3Y 2015



**3rd Dam Lot 127**

JACOBS GOLDWYN BRITANY-ET CAN 2E-96 96-MS  
1st 4Y Royal Winter Fair 2011

**Lot 127 Holstein MILK&HONEY AFTSHK BELMONT 99%**

**#255** 840003245851679

**BORN 10/17/2021**  
From EX-95 Sid Beauty  
Nom All-American Spring Yrlg 2020  
Member Unam All-Am Jr Best Three 2020

**MILKIING 80 LBS** Fresh 10/11/23  
4.0/2.9 SCC 25,000  
Potential 4th Gen EX

**BRED 2/27/24 TO**  
MR ANDREAS ANTHEM 3147986835

CLF, LLC OLDWICK, NJ 08858

**MS ATLEES SHT AFTERSHOCK-ET**  
GTPI +1679G 65249839  
PTA -444M -22F -31P 99%R 12/2023  
PTA -398NM -.02%F -.06%P 35%US  
PTA -.6PL 2.94SCS -2.5DPR 4.6%DCE  
PTA +1.54T +1.18UDC +.58FLC 99%R 12/2023

**MS BEAUTY DRMN BRISTOL-ET 99%**  
EX-91 EEVVE 5Y 840003138701452  
2-02 2 287 20570 4.1 852 3.1 638  
3-02 2 263 26420 3.8 1013 3.0 800  
4-01 2 365 35830 3.8 1 348 3.0 1091  
3rd Gen EX

5th Dam: Jacobs Storm Bette-ET (2E-91 CAN)  
5-10 365 36409 4.2 1517 3.3 1213  
Life 130722 4.4 5705 3.5 4527  
6th Dam: Cotopierre Lindy Bertha (2E Can)  
9-05 337 36832 4.4 1607 3.5 1290  
Life 119022 4.4 5295 3.7 4459  
7th Dam: Cotopierre Starbuck Bine (EX-CAN)  
9-09 305 25825 4.0 1023 3.2 827  
Life 192406 4.2 7994 3.3 6400  
8th Dam: Cotopierre Tempo Binette (EX-CAN)  
7-11 305 24246 3.7 891 3.2 785  
Life 123054 3.8 4652 3.4 4138  
9th Dam: Cotopierre Tino Bisquette (VG-86 CAN)

PICSTON SHOTTLE-ET 598172GBR  
GTPI +1887G GM  
PTA +.33T -.40UDC -.31FLC 99%R 12/2023  
MD-DELIGHT DURHAM ATLEE-ET  
EX-92 EEEEE GMD DOM 131704103  
3-11 365 38290 5.5 2091 3.1 1177  
3RD NY FAT ALL AMERICAN SR 3Y COW 2005  
VAL-BISSON DOORMAN-ET 99% 107281711C  
GTPI +2129G CAN EX-90  
PTA +2.46T +1.54UDC +.65FLC 99%R 12/2023

**JACOBS SID BEAUTY-ET**  
EX-95 5Y EEEEE 107591051C  
1-11 299 23740 3.1 746 2.8 663  
2-11 305 26490 3.2 853 2.9 770  
4-07 305 32250 3.6 1169 2.9 927  
8th Gen EX, VG  
All-American Jr 3Y 2015  
Int. Champion WDE 2015  
Sold for \$170,000  
Res Grand Champion [Jr 3Y] Northeast Fall Nat'l 2015

3rd Dam: JACOBS GOLDWYN BRITANY-ET  
CAN 2E-96 96-MS  
4-01 365 37359 3.9 1455 3.1 1156  
6-01 352 41446 4.0 1675 2.9 1219  
7th Gen EX, VG  
5th Aged Cow WDE 2013  
Res. All-Canadian 4Y 2011  
4th Dam: Jacobs Jasper Best-ET (VG-88-CAN)  
4-07 336 41089 4.0 1633 3.3 1358

**Lot 128 Holstein MILK&HONEY AKTO REBA-RED-ET**

840003136807377

**BORN 08/08/2016**  
Production Leader  
From 4E-97 Roxy Family

**MILKIING 99 LBS** Fresh 2/13/24  
4.8/3.5 SCC 76,000  
2E-92 EEEEE 6Y  
9th Gen EX

2-11 338 21220 5.3 1130 3.5 751  
4-01 305 28360 5.8 1632 3.4 972  
2nd Fat NJ  
314 29010 5.8 1669 3.4 997  
5-02 365 38670 5.1 1969 3.3 1279

CLF, LLC OLDWICK, NJ 08858

**MR APPLES AKITO-RED-ET**  
GTPI +1679G 73251236  
PTA -1813M +9F -17P 96% 12/2023  
PTA -50NM +. 30%F +. 15%P 73%US  
PTA +1.3PL 2.73SCS +. 4DPR 4.1%DCE  
PTA +1.86T +2.61UDC +1.40FLC 93%R 12/2023

**MILK&HONEY DESTRY RUBY-RED**  
EX-93 EEEEE 7Y 840003138701452  
2-01 303 21920 4.5 987 3.2 693  
3-01 307 24910 4.2 1051 3.2 791  
4-01 334 29510 4.4 1293 3.2 959  
5-03 329 29030 4.3 1256 3.3 957  
6-04 282 27310 3.7 1011 3.2 864  
7-03 326 39879 3.4 1062 3.2 973  
8th Gen EX

3rd Dam: Hanover-Hill-R Raizel-ET 2E-94 9Y EEEEE DOM  
6-06 2 365 34670 4.3 1503 3.2 1125  
4th Dam: Hanover-Hill-R Roxy Russ-ET  
3E-94 EEEE GMD-DOM

LADYS-MANOR OLYMPIAN 71592946  
GTPI +2248G  
PTA +.48T +1.47UDC -. 83FLC 99%R 12/2023  
KHW REGIMENT APPLE-RED-ET  
4E-96 13Y EEEEE 37\* DOM 135511521  
4-01 365 35750 4.7 1682 3.7 1314  
LIFE 2898 240640 4.7 11394 3.6 8559  
SCIENTIFIC DESTRY-ET 138122625  
GTPI +2129G EX-92 EEVE  
PTA +1.26T +1.29UDC -.17FLC 99%R 12/2023

**MILK&HONEY ADVNT ROMANCE-ET RC**  
EX-90 EEV+E 5Y 64980126  
3-04 365 22790 4.6 1043 3.4 776  
4-07 365 29580 4.5 1318 3.3 968  
7th Gen Excellent

5th - 9th Dams on Next page

# Lot 129 HOBBY-ACRES KDOC ROSETTA

# #682

840003230488054

**BORN 10/01/2021**  
 From **4E-97 Roxy**  
**SPRINGING HEIFER**  
 PTPI +2199  
 TO ANGUS / HOLSTEIN BULL

KYLE C. REID  
 ARGYLE, NY 12809  
 518/638-8642

**WOODCREST KING DOC 99%**  
 GTPI +2784G EX-90 EEEV GM 840003132417775  
 PTA +1571M +66F +53P 99%R 12/2023  
 PTA +606NM +.02%F +.01%P 37%US  
 PTA +3.4PL 3.13SCS -.16DPR 2.2%DCE  
 PTA +3.22T +2.13UDC +1.97FLC 99%R 12/2023

MORNINGVIEW MCC KINGBOY-ET 99% 72044077  
 GTPI +2306G EX-92 EEEV  
 PTA +922M +22F +23P 99%R 12/2023  
 WCD-ZBW MACK DADDY-ET 99%  
 VG-88 VEVVV 840003012506777  
 3-01 3 365 39560 3.3 1303 3.2 1280

**HOBBY-ACRES SANCHEZ ROSEBUD**  
 EX-90 EE+VE 8Y 73565265  
 3-02 2 305 25080 3.4 841 3.0 754  
 4-03 2 305 19410 3.5 688 3.1 613  
 5-04 2 305 25770 3.5 899 3.0 785  
 6-06 2 294 24840 3.3 822 3.1 775

GEN-MARK STMATIC SANCHEZ 134422312  
 GTPI +15766 EX-94 EEEE 6Y  
 PTA +1.17T +0.14UDC +0.81ELC 99%R 12/2023

**HOBBY-ACRES PALERMO ROSETTA**  
 VG-85 VV+VV 3Y 6985655  
 2-00 2 305 17020 3.7 636 3.2 552  
 3-00 2 305 23820 4.0 945 3.3 796

3rd Dam: HA Rocky Rox-ET (VG-88)  
 4th Dam: Ridgedale-T Roxy Rose-ET (EX-91)  
 [3E-95 Maternal Sister]  
 Liddleholme-R DRHM Rhonda-ET

6th Dam: Hanover-Hill-R Rhonda-TW (4E-94 GMD DOM)  
 6-02 3 365 38820 4.0 1562 3.1 1215  
 Life 2823 196650 4.3 8448 3.4 6589

5th Dam: MISS RIDGEDALE RHONDA-ET 2E-92 7Y EEEEE  
 6-07 3 365 25640 4.6 1175 3.3 847  
 4-00 2 365 28730 4.0 1142 3.2 910  
 11 Excellent Daus

7th Dam: C Hanoverhill Star Roxy-ET 2E-92 GMD DOM  
 Next Dams See below

# Lot 130 Holstein HOBBY-ACRES LUCKY GOOSE 99% #706

840003230488078

**BORN 03/25/2022**  
 From **EX-94 Luella Family**  
**SPRINGING HEIFER**  
 TO ANGUS / HOLSTEIN BULL  
 PTPI +2198  
 Potential 6th Gen EX, VG

KYLE C. REID  
 29 KINNEY RD  
 ARGYLE, NY 12809  
 518/638-8642

**OCD MYSTIC CRUSH-ET 99%**  
 GTPI +2463G 840003201859654  
 PTA +525M +28F +22P 92%R 12/2023  
 PTA +290NM +.03%F +.02%P 34%US  
 PTA +1.1PL 3.01SCS -.7DPR 2.5%DCE  
 PTA +3.06T +2.91UDC +1.07FLC 87%R 12/2023

OH-RIVER-SYC CRUSHABULL-ET 99%  
 GTPI +2148G 840003135145001  
 PTA +3.45T +2.83UDC +1.39FLC 99%R 12/2023  
 OCD DELTA MISSY 4212-ET 840003127421836  
 2E-94 EEEV  
 4-04 3 365 36340 3.8 1378 3.3 1213

**HOBBY-ACRES LUKIE DUCK 99%**  
 VG-86 VEV+V 4Y 840003148313301  
 1-10 2 247 11660 3.9 456 3.2 375  
 2-09 2 305 20380 3.8 770 3.3 673  
 3-09 2 280 17250 3.1 541 3.2 553  
 5th Gen EX, VG

WALNUTLAWN SLATER-ET 11776096  
 GTPI +19586  
 PTA +1.87T +1.40UDC +.56FLC 97%R 12/2023

**HOBBY-ACRES DOORMAN LUCKIE**  
 EX-90 EVVEE 5Y 840003140760361  
 4-10 312 22370 3.9 862 3.3 741  
 3rd Gen Excellent

3rd Dam: Cowtown Atwood Lucyfer EX-90  
 [2E-94 Maternal Sister] Cowtown Durham Luella  
 4th Dam: ELLEETA SKYBUCK LUCY 3E-95 10Y EEEEE  
 9-09 281 27930 5.3 1485 2.8 780  
 4-08 365 27700 5.2 1443 3.4 944  
 3-02 365 26950 4.6 1240 3.5 943  
 Life 1956 146090 4.8 7056 3.3 4753  
 All-American 6Y+ Cow 2007  
 5th Dam: Elleeta Supersire Leah (VG-88)  
 7-02 2 365 24727 4.3 1074 3.3 811  
 Life 181562 4.4 7915 3.3 5919

6th Dam: Elleeta Starbuck Lynda (GP-83-2Y CAN)  
 7th Dam: Elleeta Threat Lisbee (VG-88 CAN)  
 8th Dam: A Blossom-Acres Sexation Lola (VG-87 CAN)  
 9th Dam: Lolas Allhill Fury (VG-85)  
 10th Dam: Allhill Lola Sire Winston (EX-90)

# Lot 128

3rd Dam: Hanover-Hill-R Raizel-ET 2E-94 9Y EEEEE DOM  
 6-06 2 365 34670 4.3 1503 3.2 1125  
 4th Dam: Hanover-Hill-R Roxy Russ-ET 3E-94 EEEE GMD-DOM  
 6-08 365 36710 4.3 1578 3.3 1207  
 9-03 365 34130 4.7 1593 3.3 1137  
 Life 167110 4.5 7490 3.5 5832  
 2nd Spring Nat'l Sr 3Y 1995  
 5th Dam: C Hanoverhill Star Roxy-ET 2E-92 GMD DOM  
 4-05 3 365 31780 4.4 1394 3.3 1054  
 6th Dam: Mil-R-Mor Roxette EX-90 GMD DOM  
 7-01 365 24530 4.7 1153  
 Life 2150 121417 4.7 5725  
 21 EX Progeny

7th Dam: C Glenridge Citation Roxy (4E-97 GMD)  
 Life 3620 209784 4.5 9471  
 Queen of the Breed I + II  
 Over 300 EX descendants  
 8th Dam: C NORTON COURT MODEL EX-90 GMD  
 Life 218636 3.9 8581  
 9th Dam: C NORTON COURT REFLECTION VALE  
 VG 85 w/ 249500 LT



**Lot 131 Holstein TITUS-B ACCELODIN 127 99%**

**#127**

840003231150465

**BORN 01/28/2022**

**MILKIING Fresh 2/29/24**

BRUBAKER ACRES  
530 LIGHTHALL RD  
FORT PLAIN, NY 13339-5504  
518/993-3321

**PEAK ACCELODIN-ET 99% A2A2**  
GTPI +2628G EX-90 EEE+ GM 840003130641794  
PTA +481M +93F +39P 99% 12/2023  
PTA +577NM +.26%F +.08%P 71%US  
PTA -.2PL 3.00SCS -.8DPR 1.6%DCE  
PTA +1.29T +0.36UDC +0.17FLC 97%R 12/2023

**TITUS-B YODER 876 99%**  
840003201872342  
2-01 2 305 33780 3.2 1084 2.9 983  
3-02 2 305 37160 2.9 1069 3.0 1106

GLEN-D-HAVEN ALTAHOTROD 55618778  
GTPI +2555G GM  
PTA +1977M +54F +59P 99%R 12/23  
BRYHILL RANSOM MARQUISSE-ET 99%  
GP-83 VV+++ 2Y DOM 840003011619658  
2-02 365 27990 4.6 1278 3.6 995

WOODCREST MOGUL YODER-ET 72254526  
GTPI +2562G GM  
PTA +.59T +1.24UDC +.24FLC 99%R 12/2023

**TITUS-B SPUR 749 99%**  
840003129132827  
1-11 2 305 24400 3.5 854 3.0 725  
3-00 2 145 19830 2.9 569 2.8 549

**Lot 132 Holstein TITUS-B ACCELODIN 135 99%**

**#135**

840003231150473

**BORN 04/30/2022**

**MILKIING Fresh 3/4/24**

BRUBAKER ACRES  
530 LIGHTHALL RD  
FORT PLAIN, NY 13339-5504  
518/993-3321

**PEAK ACCELODIN-ET 99% A2A2**  
GTPI +2628G EX-90 EEE+ GM 840003130641794  
PTA +481M +93F +39P 99% 12/2023  
PTA +577NM +.26%F +.08%P 71%US  
PTA -.2PL 3.00SCS -.8DPR 1.6%DCE  
PTA +1.29T +0.36UDC +0.17FLC 97%R 12/2023

**3201872402 99%**  
840003201872402

GLEN-D-HAVEN ALTAHOTROD 55618778  
GTPI +2555G GM  
PTA +1977M +54F +59P 99%R 12/23  
BRYHILL RANSOM MARQUISSE-ET 99%  
GP-83 VV+++ 2Y DOM 840003011619658  
2-02 365 27990 4.6 1278 3.6 995

RICKLAND PALACE-ET 99% 840003144776873  
GTPI +2754G  
PTA +.91T +1.38UDC +.42FLC 95%R 12/2023

**TITUS-B MERRICK 852 99%**  
840003136555599  
1-10 2 113 8550 3.9 337 2.8 238

**Lot 133 Holstein HOBBY-ACRES HANANS ELSIE 99% #693**

**#693**

840003230488065

**BORN 12/21/2021**

**HEIFER**

PASTURE BRED TO ANGUS / HOLSTEIN BULL  
PTPI +2456

KYLE C. REID  
29 KINNEY RD  
ARGYLE, NY 12809  
518/638-8642

**SIEMERS EXC HANANS 31753-ET 99%**  
GTPI +2914G GM A2A2 840003143986722  
PTA +378M +90F +45P 95%R 12/2023  
PTA +681NM +.27%F +.12%P100%US  
PTA +2.4PL 2.75SCS -2.4DPR 1.8%DCE  
PTA +3.53T +2.93UDC +2.08FLC 91%R 12/2023

**HOBBY-ACRES MCGUCCI ELSIE 99%**  
EX-90 EEVVV 6Y 840003136874136  
2-03 2 278 17140 4.6 792 3.3 565  
3-03 2 284 22580 4.5 1009 3.4 778  
4-02 2 305 22510 5.0 1120 3.7 844  
4th Gen EX, VG

SANDY-VALLEY KR EXCALIBUR 99%  
PTPI +2701G 840003140616380  
PTA +2.54T +1.53UDC +1.60FLC 99%R 12/2023

SIEMERS DOC HANAN 28286-ET 99%  
EX-92 EEEEE GMD 8403144882798  
3-05 365 40320 4.3 1725 3.4 1353

MR APPLES MCGUCCI-ET 99% RC  
GTPI +2070G 72353438  
PTA +2.71T +1.94UDC +2.87FLC 94%R 12/2023

**HOBBY-ACRES PALERMO ELLA-ET**  
VG-86 EE++V 4Y 69885654  
2-01 2 298 20300 4.1 837 3.2 659  
3-00 2 280 18990 4.1 784 3.3 631  
4-00 2 305 23630 4.0 945 3.6 846  
5-03 2 305 26140 4.3 1127 3.5 913  
6-06 2 274 21330 3.8 810 3.5 751

3rd Dam: Bainrzdige Progress EX-92

4th Dam: Bainrzdige Skychief Ethel EX-91