

THE SALE

Champions

COME FROM

PREMIER ALL-BREEDS DAIRY SALE

SATURDAY | MARCH 16, 2024 | 11:00 A.M.

Hosking Sales

COMPLETE AUCTION SERVICE

*2023 Nominated Red & White
All-American Milking Yearling*
FANTASY-FOUND DESTINY-RED [VG-88]



*2x Nominated All-American Aged
2022, 2023*
SUGAR-BROOK JOEL JEOPARDY
[EX-95]

2nd Aged Cow All American Jersey Show 2022
Nominated Jr All-American Jr 3Y 2019



*2023 Show Winner 4Y
All-American PA*
RANWAY RUSS DISCO 215-RED
[EX-92]

Jr Show HM Sr Champion
1st 4Y All-American PA 2023



Grand Champion Red & White Show WDE 2018
OAKFIELD A SHAMPAGNE-RED EX-94 5Y
Intermediate and Grand Champion | R+W WDE 2018, Jr 3Y 2018

*Reserve Grand Champion [5Y]
WDE 2019*

OAKFIELD GC DARBY-ET [EX-95]



6x Nom All-American
HIGHCROFT ABSOLUTE LILY-RED
EX-97 | EX-99 MS Grand Champion R+W WDE 2019, 5Y

All-American 4Y 2021
SUGAR-BROOK BARTENDER BRIDGETT EX-93

Hosking Sales

COMPLETE AUCTION SERVICE

SALE BARN 607-847-8800
NEW BERLIN, NY

Champions Purchased at the Premier All-Breeds Dairy Sales



3x Nominated Jr All-American Aged Cow 2020, 2021, 2022
WEISSMAN BOLERO BONNIE [EX-94]



Nominated All-American Winter Yearling 2023
RIDDLE-ME-THIS CHAMP SNOWSTORM

Junior Champion
WEISSMANN MOTOWN CELEBRITY [VG-87]
1st Winter Calf WDE 2021
Dam and Daughter 2021 Champion with Cher



Nom All-American 5Y 2023 Grand Champion 2021
WEISSMANN GIANNI CHER EXP [EX-91 MAX]
Grand HM Champion [Sr 3Y] NY State Spring Show 2021
Dam and Daughter 2021 Champion with Celebrity (pic left)

Hon Mention Champion
RIDGEDALE AREA [EX-94]
HM Intermediate Champion
[1st Summer Jr 2Y]
Northeast All Breeds Spring Show 2021



Reserve Grand Champion
FAIGLE FARM TEQUILLA TIC [EX-95]
Reserve Grand Champion [5Y] at
All-American PA National Jersey Jr Show 2019



Reserve All-Canada 2021
SSF MAGICIAN SOPHIA
2nd Fall Calf Canada Jersey National 2021
Fall Yrlg 2022 Hon Mention Jr Champion NY Spring

PREMIER ALL-BREEDS DAIRY SALE

THE SALE *Champions* COME FROM



• SATURDAY •
March 16, 2024
11:00 a.m.



BID ONLINE IN REAL TIME

Bidders must pre-register and be pre-approved.



Directions to Hosking Sales
6096 NYS ROUTE 8, New Berlin, NY
▶ 30 miles South of Utica on Route 8
▶ 6 miles North of New Berlin



**FOR ASSISTANCE, CONTACT
AARON RAY TOMPKINS
336-363-4639**

SALE STAFF

| | | | | | |
|-----------------------------|--------------|-----------------|--------------|------------------|--------------|
| Tom Hosking, Auctioneer | 607-972-1770 | | | | |
| Dan Hosking, Auctioneer | 607-972-8773 | Jeff VanPatten | 315-729-1072 | Anthony Crothers | 443-553-7606 |
| Jarrood Burleigh, PEDIGREES | 570-772-3542 | Andrew Post | 607-651-4866 | Greg Evans | 315-456-8283 |
| Daniel Z. Stoltzfus | 717-283-7282 | Jason Zimmerman | 585-481-5912 | Johnathan King | 518-588-0015 |
| Brock Liddle | 518-641-8874 | | | | |
| Brenda Hosking, Clerk | | | | | |

**SALE BARN
607-847-8800**

View catalog, updates, trucker list at www.hoskingsales.com

THE TERMS OF THE SALE

Cash or good check. Nothing removed until settled for.

All cattle have been pregnancy examined. Females bred when sold and pronounced in calf are presumed pregnant but pregnancy is not guaranteed. The seller makes no warranty that pregnant cows will deliver calves or that they will carry full term.

All sales are FINAL.

Please examine your purchases before the close of the sale.

All animals are sold to be right in every way unless otherwise announced.

Report any discrepancies to the sale management immediately.

At close of the sale, all sales will be considered final and there can be no recourse.

HEALTH

Cattle examined for pregnancy and inoculated for shipping fever.



Donor Dam Lot A
LUCK E AWESOME JOY RED P RED (EX-93)
 11th Gen Excellent



Maternal Sister to Embryos Lot A
ZBW-JLP MIRAND JOYFUL PP RED PO (VG-87 2Y)
 1st Summer Jr 2Y Northeast Spring R+W Show 2023
 Potential 12th Gen Excellent

Lot A Holstein FIVE [5] #1 EMBRYOS

Potential 12th Gen EX

[VG MATERNAL SISTERS TO EMBRYOS]
 ZBW-JLP MRAND JOYFUL PP RED PO 99%
 VG-88
 ZBW-JLP MRAND JOYOUS-PP-RED VG-88
 \$45,000 TOP OF BEST OF LUCK-E 2023
 GPTA +3.88T +2.98UDC +1.05FLC 80R 4/23

FANTASY-FOUND HOLSTEINS
 6071 STATE HIGHWAY 8
 NEW BERLIN, NY 13411
 607/972-1771

ZBW-RETSO-PV STYLELEADER-ET RC 99%
 GTPI +2077 3218601594
 PTA +84M -3F + 9P 82%R 12/23
 PTA -196NM -0.02% +0.02% 100%US
 PTA -1.8PL 3.18SCS -3.7DPR 3.1%DCE
 PTA +3.72T +2.79UDC +1.83FLC 81%R

LUCK-E AWESOME JOY-RED-ET
 EX-93 EEEEE 5Y 840 3139051661
 3-05 2 365 32530 4.6 1510 3.6 1162
 4-09 2 365 34144 4.1 1406 3.5 1183
 2-00 3 305 24890 4.8 1202 3.1 771
 2nd Jr 3Y Northeast Fall National 2020
 Top 5 Type and UDC Red Polled Cow
 Embryos exported worldwide
 11th Gen Excellent

LINDENRIGHT MOOVIN-ET 99% RC 12873743C
 GTPI +1805G
 PTA +3.25T +2.51UDC +1.94FLC 99%R 12/2023
 ZBW M KD LORI-ET 99%
 EX-93 840 3141544392
 2-3 323 29463 4.0 1178 3.1 913

LUCK-E AWESOME-RED
 GTPI +1493G 72186769
 PTA +2.11T +2.77UDC +.78FLC 99%R 12/2023

LUCK-E LADD JUBILEE-RED-ET
 3E-94 EEEEE 69873754
 2-10 365 30390 4.7 1437 3.5 1068
 4-01 284 26470 4.8 1273 3.2 835
 5-01 305 29260 4.0 1167 3.1 919
 6-08 365 44350 4.5 1990 3.1 1369
 9-01 365 42160 4.2 1760 3.3 1385
 Life 220480 4.5 9821 3.3 7332

3rd Dam: Double-D Mr Burns Jess-ET (3E-94)
 8-01 3 330 42360 4.7 1994 3.0 1290
 Grand Champion NY Int'l Spring Jr Show 2017

8th Dam: Ja-Bob Harry Jerry-Red-ET (2E-90)
 6-00 365 30570 3.9 1183 3.4 1038

4th Dam: Hy-Class Advnt Jessi-Red-ET (EX-90 EX-MS)
 5-06 365 24 618 4.1 1025 3.1 759

9th Dam: Ja-Bob Harmony Joy-Red-ET (EX-90 EX-MS)
 6-08 365 32901 3.4 1105 3.0 1001

5th Dam: Hy-Class Rang Jathne-Red-Tw (EX-90)
 3-06 365 29560 4.1 1198 3.2 956

10th Dam: Ja-Bob Mark Heavenly Joy (2E-92 DOM 13*)
 7-03 365 33093 3.5 1155 3.2 1054

13th Dam: Sky-Hi Majority Honey (3E-90 GMD)

6th Dam: Hy-Class Jacob Jackie-Red (EX-91)
 6-10 305 21860 3.8 831 3.2 703

11th Dam: Sky-Hi Mars Helen (4E-92 GMD DOM)

14th Dam: Terrace Heights Honey Sky Hi (VG-86)

7th Dam: Jandi-Mac June Logic-Red-ET (2E-91)
 3-05 305 32790 3.5 1158 3.2 1043

12th Dam: Sky-Hi Boots Honey (VG-86 EX-MS GMD)

15th Dam: 16th Dam: Twin creek Burke Winnie (VG-86)



Dam Lot B CHOICE
CHAMPLIN-ARLIG BURDETTE DINA 94.43%
EX-92 5Y 92-MS
Supreme Champion Spring Dairy Preview Virtual Show 2020

3rd Dam: **BROWN-BROOK ROMEO DEMI (3E-92 7Y)**

2-01 305 14750 3.4 505 2.9 432
 3-04 303 16990 3.8 638 3.0 505
 4-08 334 19470 4.0 779 3.0 588
 5-05 319 19840 3.5 601 2.0 568
 6-06 305 17660. 3.8 678 3.0 524

Full Sister to Lot Lot B CHOICE
CHAMPLIN-ARLIG DINA'S DANI
VG-86
Jr Champion 2020
2x HM Jr Champion 2020



Full Sister to Lot B CHOICE
CHAMPLIN-ARLIG DINA'S DARCI (VG-86)
2nd of 25 Spring Calves
NY Ayrshire Summer Spectacular 2020



Lot B CHOICE OF THREE [3] AYRSHIRE WINTER CALVES

AYRSHIRE PENDING

BORN 12/2023

Potential 4th Gen EX, VG
WINTER CALF 2024

BOARDING TERMS

PICK-UP BY APRIL 1ST

No cost board

PICK-UP AFTER APRIL 1ST

\$8/day Board

CASEY HINZ
 585-689-3095

ONE [1] CALF OF CHOICE SIRED BY

PALMYRA BERKELY REAGAN-ET

PTI +404 A2A2 840 3123620602
 PTA -132M +1F +1P 98%R 12/2023
 PTA -115NM\$
 PTA 3.16SCS -2.6PL 93% -3.9DPR
 PTAT +.50T 94%R 546 DAUS 171 HERDS 12/23

PALMYRA BENDIG BERKELY-ET A2A2
 PTI +357 69261805
 PTA -479M -20F -16P 96%R 12/23
 PALMYRA POKER LH ROSY-ET
 EX-92 4Y ELITE 66596106
 3-00 365 26100 4.4 1161 3.5 910

TWO [2] CALVES OF CHOICE SIRED BY

BEAR-AYR DISTINCT KINGSIRE

PTI +427 A2A2 840003132388711
 PTA +55M -18F +9P 94%R 8/2023
 PTA 3.30SCS -1.0PL 74%R -2.9DPR
 PTS -170NM\$
 PTAT +1.10T 89%R 8/23

FAMILY-AF-AYR DISTINCTION 100578700
 PTA -194M -18F -7P 92%R
 PTAT +1.00T 90%R 8/2023
 DALTONDALE BBK KUDDLERS
 EX-92 10Y 100483655
 9-04 65 27760 4.0 1113 3.4 954
 LIFE 2459 158770 3.9 6159 3.4 5322

DAM OF CHOICE

CHAMPLIN-ARLIG BURDETTE DINA

EX-92 5Y 92-MS 840 3125073879 **94.43%**
 2-00 287 14580 4.1 603 3.2 464
 5-09 365 27780 3.9 1072 3.1 871
Supreme Champion Spring Dairy Preview Virtual Show 2020
Reserve Grand Champion 5Y Troy, PA
1st Jr 2Y NYS Fair 2017
Nom All-American Spring Yearling 2016 [WDE 5th]

PALMYRA TRI-STAR BURDETTE-ET 100419568
 PTA +264M +5F +13P 99%R 8/2020
 PTAT +.90T 99%R 8/2020
BROWN-BROOK NORMANDIN DAHLIA
GP-84 4Y 100629198 88.87%



2nd Dam Lot 1
JOLEANNA DUR SPLASH OF RAIN
 EX-91 EE+EE
 4th Gen Excellent



Dam of Lot 1
OCD ATWOOD SALSA DANCER-ET
 2E-95 EEEEE 8Y
 5th Gen Excellent

Lot 1 Holstein OAKFIELD FOOTPRINT SHOUT-ET 99%

#6981

840003253984455

BORN 03/11/2023
From EX-94 White Rain Family
SPRING YEARLING 2024
 GTPI +1966G
 PTA +3.12T +1.64UDC +1.32FLC 79%R 12/23
Potential 6th Gen EX
 OAKFIELD CORNERS DAIRY SHOW CATTLE
 %J ONATHAN LAMB
 6880 ALBION RD
 OAKFIELD, NY 14125
 585/704-2501

OAKFIELD TSTRK FOOTPRINT 99%
 GTPI +2075G 840003231711676
 PTA +26M +31F +1P 81%R 12/2023
 PTA -118NM +.11%F +.00%P100%US
 PTA -2.8PL 3.11SCS -2.8DPR 3.1%DCE
 PTA +3.06T +1.66UDC +.82FLC 80%R 12/2023

OCD ATWOOD SALSA DANCER-ET
 2E-95 EEEEE 8Y 840003124025216
 2-05 3 359 27220 3.3 897 3.4 914
 3-04 2 365 27780 3.9 1095 3.4 953
 4-05 2 365 33180 3.3 1105 3.2 1069
 6-03 2 365 42320 3.6 1525 3.2 1374
 LIFE to date
 1977 169510 3.8 6452 3.4 5689

5th Gen EX, VG
 [Maternal Sisters]
 OCD Aspen Midnight Rain-ET (VG-87)
 2x Nominated All-American (Fall Calf/Yr) 2009, 2010
 HM JR All-American Fall Calf 2009
 Joleanna Gold Pourin Rain-ET (EX-92)
 All-NY Jr 3Y 2013 / Grand Champ NY State Fair
 HHM All-American Jr 2Y
 OCD Aspen Midnight Rain-ET (VG-87)
 2x Nom All-American [Fall Calf/Yr] 2009, 2010
 HHM JR All-American Fall Calf 2009

OCD THUNDER STRUCK-ET 99% 840003204457423
 GTPI +2322G
 PTA +3.38T +2.40UDC +1.07FLC 89%R 12/2023
 OAKFIELD SOLOM FOOTLOOSE-ET
 2E-97 EEEEE 6Y 840003134444862
 4-01 345 31270 3.9 1209 3.0 951
 2x All-American Jr 3Y 2020, 5Y 2022
 Reserve Grand Champ WDE [2nd 6+] 2023
 MAPLE-DOWNS-I G W ATWOOD-ET 8956379C
 GTPI +1907G EX-90 EE+V
 PTA +2.92T +1.89UDC +2.05FLC 99%R 12/2023

JOLEANNA DUR SPLASH OF RAIN
 EX-91 EE+EE 4Y 137622645
 2-03 365 27000 3.9 1048 3.3 882
 3-11 358 32860 4.3 1399 3.3 1071
 4th Gen Excellent
 3 EX, 5 VG Daus

3rd Dam: Joleanna White Rain-ET (EX-94 EEEEE)
 2-01 2 310 19500 3.6 693 3.0 583
 3-01 3 212 17840 3.3 583 3.0 531
 4-00 3 313 27800 3.4 948 3.0 832
 5-01 3 284 29440 3.2 928 2.9 867
 JR All-American JR 3Y 2005
 Res Supreme Champion WDE JR Show 2005
 Grand Champion WDE JR Holstein Show 2005
 2nd Summer Yrlng Mideast Fall National 2003

4th Dam: Joleanna Encore Raincrest 2E-91
 3-11 338 28450 2.7 775 3.0 861
 5-11 329 25820 3.1 808 3.1 789
 Life 129540 3.0 3823 3.2 4125

5th Dam: Joleanna Perseverance Raincent EX-90
 6-00 345 28800 3.6 1029 3.2 931
 7-01 2 365 28940 3.8 1089 3.2 958
 Life 166460 3.9 6414 3.2 5399

6th Dam: JOLEANNA POLO RAINGOLD GP-81
 7th Dam: JOLEANNA DALE RAINBOW-TW G-77
 [VG-85 Maternal Sister]
 Joleanna Polo Rainmark VG-85
 4-11 295 24600 3.5 872 2.6 636

8th Dam: JOLEANNA SUNDANCER RAIN SUN VG-87
 4-02 3 304 27660 3.3 923 2.6 732
 Life 1358 110250 3.4 3803 2.6 2920

9th Dam: Joleanna Willow Rainbow VG-85
 5-03 2 278 22160 3.9 873 3.0 675

10th Dam: Joleanna Apostle Robin VG-85
 7-03 296 21580 3.9 850 2.9 630
 Life 1945 118580 3.7 4352



Maternal Sister to Dam of Lot 1
JOLEANNA GOLD POURIN RAIN-ET
 EX-92
 2nd Jr 2Y WDE 2012
 All-NY Jr 3Y 2013

Lot 2 Holstein MS LIDDLEHOLME B DESIRE-RED 99%

#754

840003271801904

BORN 04/16/2023
 From 2E-95 Denises Dellia
SPRING YEARLING 2024
 PTPI +2094
 Potential 4th Gen EX
 BRUCE THOMAS / RYAN THOMAS
 HARTFORD, NY 12838
 518/632-5181

AIJA BELIEVE-P-ET 99% RC PC
 GTPI +2305G 13486161C
 PTA +423M +15F +6P 81%R 12/2023
 PTA +74NM +.00%F -.03%P100%US
 PTA +1.4PL 2.82SCS -1.2DPR 3.2%DCE
 PTA +3.19T +2.39UDC +1.45FLC 80%R 12/2023

COOMBOONA ZIPIT MIRAND-IMP-ET 99% RC PP
 GTPI +2333G 1993596AUS
 PTA +2.65T +2.38UDC +.55FLC 92%R 12/2023
 BRIGREEN CRUSH BELLA-ET 99%
 EX-91 CAN 840003147395096
 4-11 365 38488 3.8 1457 3.5 1360

MS LIDDLEHOLME BRT DEZI-RED
 EX-90 VEVVE 3Y 840003206945218
 2-00 326 18530 3.5 647 2.9 546
 3rd Gen Excellent

RIVERDOWN UNSTOPABULL-RED 99% 11801450C
 GTPI +1958G
 PTA +2.03T +2.03UDC +1.28FLC 99%R 12/2023

LIDDLEHOLME-BRT DEE-RED

2E-93 EEEVEE 7Y 840003124690025
 2-08 277 14730 3.4 497 2.8 414
 3-07 305 21390 3.5 744 3.0 638
 4-08 305 24890 3.4 842 2.8 706
 6-06 340 23000 3.2 736 2.9 665
 7-06 112 10500 2.3 243 2.7 286
 LIFE 1626 110570 3.3 3680 2.9 3252
 6th Gen EX, VG
 [VG-86 Maternal Sister]
 LIDDLEHOLME-BRT DELIA
 3-04 2 305 26150 3.8 995 3.0 775

7th Dam: Snow-N Dorys Denise (2E-90 GMD DOM)
 5-09 365 33350 3.8 1256 3.1 1038

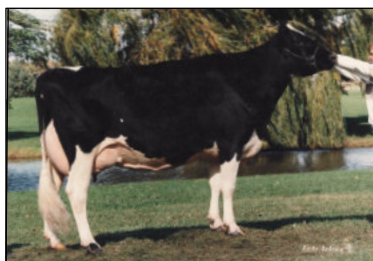

5th Dam Lot 3 / 6th Dam Lot 2
 SNOW-N DENISES DELLIA (2E-95 GMD DOM)

3rd Dam: Liddleholme-RT Talent Dee (2E-92 EEVVE)
 2-02 365 20840 3.6 748 3.2 657
 3-08 344 27730 3.5 959 3.0 828
 6-01 365 27130 3.3 895 3.2 870
 7-05 365 28660 3.2 913 2.9 820
 Life 1973 137280 3.4 4662 3.0 4054

4th Dam: WVA-Greystone Morty Dana-ET (VG-86 VVV+V)
 3-07 305 23590 3.4 797 3.1 721

5th Dam: Regancrest Encore Day-ET (EX-90 EEEVE)
 2-07 365 34490 3.5 1207 3.3 1145

6th Dam: Snow-N Denises Dellia (2E-95 GMD DOM)
 Life 180240 3.9 7108 3.2 5723
 Dam of Durham and Dundee



Maternal Sister to Dam of Lot 3
 SILVER-SPOON EPIC DAY
 EX-94



Dam of Lot 3
 SILVER-SPOON DIAMOND DAYJA (EX-90 EEVVV 6Y)
 Life 1859 185680 3.9 7178 3.0 5544

Lot 3 Holstein SILVER-SPOON SUMFEST DAYNG 99%

#2113

840003232426618

BORN 03/11/2021
 From 2E-95 Denises Dellia
MILKING Fresh 12/24/23
 Potential 3rd Gen EX
 SILVER SPOON DAIRY LLC / CATHERINE GALLEY
 GARRATTSVILLE, NY 13342 607/965-8734

AVANT-GARDE-I KD SUMMERFEST-ET 99%
 GTPI +2275G 13114881C
 PTA +370M +10F +17P 96%R 12/2023
 PTA +162NM -.01%F +.02%P 77%US
 PTA +2.1PL 3.02SCS -1.8DPR 2.8%DCE
 PTA +2.46T +1.64UDC +1.71FLC 94%R 12/2023

WOODCREST KING DOC 99% 840003132417775
 GTPI +2784G EX-90 EEVE GM
 PTA +3.22T +2.13UDC +1.97FLC 99%R 12/2023
 WALNUTLAWN MCCUTCHEN SUMMER-ET 99%
 2E-95 EEEEE 11120480C
 7-02 365 37010 4.7 1735 3.3 1215

SILVER-SPOON DIAMOND DAYJA
 EX-90 EEVVV 6Y 73536677

SEAGULL-BAY DIAMOND-ETS
 GTPI +2247G 70640251
 PTA +1062M +29F +37P 99%R 12/2023

SILVER-SPOON GW DAYNA-ET

2E-91 EE+EE 6Y 64365715
 2-03 289 21320 4.1 876 3.2 677
 3-02 305 27700 3.7 1016 3.1 855
 4-05 305 21050 3.9 824 3.3 696
 6-10 365 37830 3.6 1372 3.0 1134
 LIFE 1859 185680 3.9 7178 3.0 5544

1-11 344 29890 3.4 1028 3.0 895
 3-00 288 32440 3.9 1262 2.9 943
 3-11 305 32050 3.7 1201 3.0 961
 4-11 305 33660 3.9 1323 3.0 1004
 6-02 309 30930 4.0 1236 3.0 919
 7-01 215 19810 4.2 823 3.0 585
 LIFE 1859 185680 3.9 7178 3.0 5544
 2nd Gen Excellent
 [EX-94 Maternal Sister]
 SILVER-SPOON EPIC DAY

3rd Dam: REGANCREST SP DELIVERY-ET (VG-85)
 4th Dam: REGANCREST EMORY DORISSA-ET (VG-86 GMD DOM)
 6-05 365 40890 3.8 1545 3.2 1313
 Dam of Dolman sire
 5th Dam: Snow-N Denises Dellia (2E-95 GMD DOM)
 Next Dams See above

3rd Dam: GALESTONE AVA-RAE-RED (EX-91)
Life 105870 3.6 3800 2.9 3080
3 EX Maternal Sisters

4th Dam: SCIENTIFIC RUBIRAE SOCKS-ET RC (3E-93 DOM)
Life 154160 4.1 6388 3.3 4030
[EX Maternal Sisters]
Scientific Debutante Rae-ET EX-92 EX-MS
2-02 365 32930 4.4 1440 3.4 1132
All-American 4Y 2005
Scientific Beauty Rae-ET *RC EX-90 VEEVV DOM
4-03 365 33710 4.7 1595 3.7 1243

5th Dam: Scientific Jubilant Rae-ET (EX-90 DOM)
5-11 3 365 38880 4.1 1608 3.6 1043

6th Dam: C Hanoverhill Tony Rae (3E-96 GMD DOM 5*)
6-11 365 40220 4.1 1661 3.3 1331
HM All-American Jr 2Y
Nom All-American 5Y 1991

7th Dam: C Hanoverhill TT Roxette-ET (2E-94 GMD)
10-0 3 365 35040 4.3 1519 3.0 1063

8th Dam: Mil-R-Mor Roxette (EX-90 GMD DOM)
21 EX Progeny



2nd Dam Lot 4
MISS ROXYS RECOVERY-RED
2E-92 EEEEE

Lot 4 **Holstein MS-AOL ALPHA RALPHA 99% RC**

#343

840003233647137

BORN 09/01/2023

From 3E-93 Socks / 4E-97 Roxy

FALL CALF 2024

PTPI +1934C

JASON R TOOLEY + LUCY STOCKWELL
459 DEKALB RD
GRANVILLE, NY 12832
518/642-3986

BLONDIN ALPHA-ET RC

GTPI +2286G 120345248C
PTA +504M +26F +11P 82%R 12/2023
PTA +11NM +0.02%F -0.02%P 100%US
PTA -1.0PL 2.95SCS -1.6DPR 3.3%DCE
PTA +2.85T +2.20UDC +1.52FLC 80%R 12/2023

MS-AOL JORDY REHAB-RED-ET

VG-86 VVVVV 3Y 840003203988035
1-11 314 16760 674 510
3-00 264 18940 720 541

Potential 10th Gen Excellent

[Two 2E-94 Maternal Sisters]

MS AOL CONTEDER REMI-RED-ET 2E-94 EEEEE

2-05 365 30880 3.3 1032 3.2 988
6-02 319 23930 4.2 1013 3.2 773
LIFE 1741 144130 3.5 5104 3.3 4736

MS-AOL Cntndr Revive-Red-ET EX-94
All-American R+W 5Y 2019

MS-AOL DB Raspberry-Red-ET (EX-90 CAN)

Res. All-American R+W Sr 2Y 2019
2x All-American R+W 2017, 2018

MS-AOL Dback Raelynn-Red (EX-91)
Nom. All-American R+W Milking Yearling 2018

STANTONS ALLIGATOR-ET

840003128769279

GTPI +2497G

PTA +2.44T +2.20UDC +0.71FLC 95%R 12/2023

KCKC ARTIST ANA-ET

CAN EX-92 MS-93

840 3203482479

3-03 354 25576 5.0 1281 3.6 924

CYCLE MCGUCCI JORDY-RED

840003131666411

GTPI +1687C

VG-87 +VVVV

PTA +2.99T +2.24UDC +3.12FLC 99%R 12/2023

MISS ROXYS RECOVERY-RED

2E-92 EEEEE 6Y

141367082

1-11 305 21850 4.0 878 3.1 673

3-06 305 23260 4.0 919 2.9 669

4-06 305 28650 4.2 1211 2.9 838

6-02 305 31730 4.2 1331 2.8 897

7-08 291 24680 4.3 1072 2.9 709

HM All-American R+W Milking Yearling 2012

9th Gen Excellent

9th Dam: C Glenridge Citation Roxy (4E-97 GMD)
Life 3620 209784 4.5 9471
Over 300 EX descendants

10th Dam: C NORTON COURT MODEL EX-90 GMD
Life 218636 3.9 8581

11th Dam: C NORTON COURT REFLECTION VALE
VG 85 w/ 249500 LT



Same Maternal Family as Lot 6

PALMYRA BERKELY P RUTH

2E-94

3-10 323 32060 3.9 1256 3.0 960

2x Grand Champion WDE [2017, 2018]

3x Unanimous All-American [Sr 2Y, Sr 3Y, 4Y]

Total Performance Winner WDE 2018

3rd Dam: PALMYRA TRI-STAR RENEE (VG-87 3Y)

2-03 365 24930 3.8 949 3.3 821

3-05 357 22790 4.2 953 3.5 799

4th Dam: Lost at Calving

[4th Dam 2E-94 Maternal Sister]

PALMYRA BERKELY P RUTH

3-10 323D 32,060M 3.9% 1256F 3.0% 960P

2X GRAND CHAMPION AT WDE

5th Dam: PALMYRA POKER LH ROSY-ET (EX-92 4Y ELITE)

3-00 365 26100 4.4 1161 3.5 910



2nd Dam Lot 5
FIELDSTONE EXCITED WELCOME-ET
 EX-93% 8Y
 7th Gen Excellent
 Nominated All-American 4Y 2015

3rd Dam: Dean C T Furor Wasp-ET (EX-92%)
 7-08 2x 305d 20460 5.1 1051 3.7 767
 5-05 2x 305d 18660 7.2 1338 4.7 686
 8-09 2x 243d 12700 6.1 779 3.7 464

4th Dam: Bridon Saturn Wish (EX-92)
 8-05 2x 305d 22210 4.8 1074 3.6 791

5th Dam: McClurg Brook Wanda II (2E-91-CAN)
 5-01 2x 305d 21832 4.4 972 3.8 833

6th Dam: McClurg Duncan Wanda (EX-90%)
 2-10 2x 305d 18610 4.7 875 3.7 687

7th Dam: Atlasta Master C Wilma (EX-90%)
 5-11 2x 305d 14520 4.0 588 3.8 545

8th Dam: Atlasta Quicksilver Wanita (EX-90)
 6-10 2x 305d 15040 4.6 696 3.8 572

Lot 5 Jersey MISS VIP WILDER-ET #277

JE 840003272023896

BORN 09/04/2023
 From EX-93 Welcome

FALL CALF 2024

CRAWFORD JAMIE + CARSCADDEN BRIAN
 10478 LERAYSVILLE RD
 ROME, PA 18837

RIVER VALLEY VENUS VIP-ET
 1155DAUS 371HRDS 26%RIP 840003126479167
 99%R -2094M 0.15% -73F 1%ILE
 99%R 0.08% -62P -572CM\$ -570NM\$ -569FM\$
 0.9PL 2.8LIV -0.7DPR -0.4CCR -1.0HCR 3.15SCS
 AJCA 12/01/2023 883DAUS
 GPTAT 98%R 1.4 GJUI 15.8 GJPI 96%R -140

HEATHS JOEL WINONA-ET
 84% 2Y 174490519
 1-08 288 10230 4.9 499 3.8 392

[EX-93 Maternal Sister]
 HEATHS APPLEJACK WILLOW
 5-02 305 17130 4.7 801 3.7 630
 10th 5Y All-American Show 2020
 9th 4Y All-American Show 2019
 6th Jr 3Y All-American Show 2018
 4th Junior 2Y All-American Show 2017

CHILLI ACTION COLTON-ET 66738335
 99%R -1699M 0.30% -24F 3%ILE
 99%R 0.11% -41P -245CM\$ -245NM\$ 12/23
 TJ CLASSIC MINISTER VENUS-ET 117243875
 95%
 5-04 305 16090 6.3 1006 3.5 567

GUIMO JOEL-ET JECAN 106797223
 99%R -1716M 0.12% -60F 1%ILE
 99%R 0.11% -42P -575CM\$ -574NM\$ 12/23

FIELDSTONE EXCITED WELCOME-ET
 EX-93% 8Y 067078093
 4-03 305 15270 5.7 876 4.2 648
 6-04 305 15450 5.0 776 3.8 581
 7-09 305 15530 5.3 818 3.6 555
 9-00 229 14060 5.4 756 3.6 509
 7th Gen Excellent
 Nominated All-American 4Y 2015 [3rd All-American Show]
 7th Aged Cow All-American Jersey Show 2017
 [EX-92 Maternal Sister] Dean C T Ressurrection Future-ET
 6-01 305 18810 4.8 894 3.3 626

Lot 6 Ayrshire RIVER-VALLEY DYNAMIC RUMBLE 96.35% #719

AYR 840003216552685

BORN 09/18/2023

FALL CALF 2024

P- +387

RANDY L. ALLEN
 5151 E HUBBARDION ROAD
 CASTLETON VT 05735

GOOD-VUE-KP DYNAMIC 98.26%
 PTI +383 3205086279
 PTA -212M -13F -15P 47% 2/2024
 PTA -179NM\$
 3.06SCS -0.3PL 34\$R -1.2DPR
 PTAT +.90T 45%R 2.24

RIVER-VALLEY BURDETTE REESE 94.43%
 VG-85 5Y 840003131239307

PALMYRA BOOTH RADISSON 98.84% 840003135447759
 PTI +379
 PTA +0.60 81%R 1/2024
 GRAND-VIEW HP GIBBS DIPS 97.68%
 EX-93 100718340
 5-04 3 314 18310 3.9 707 2.9 524

PALMYRA TRI-STAR BURDETTE-ET 100419568
 PTA +2.93SCC +0.9PL -1.4DPR
 PTA +230M +4F +12P 99R 12/23

PALMYRA RV NORMANDIN RUSSIA-ET 88.87%
 EX-90 5Y 66502675
 2-03 307 13420 3.7 490 3.2 430
 3-03 362 14840 3.7 546 3.0 440
 4-05 305 15330 3.8 586 3.1 475
 5-07 335 17530 3.9 682 3.2 563
 6-08 329 20790 3.4 704 3.1 637



Dam Lot 7
MINISTER GAIL-ET
EX-93% 4Y

4th Gen All-American, All-Canadian
 All-American Sr 3Y 2018
 1st Sr 3Y WDE 2018



2nd Dam Lot 8
3rd Dam Lot 7

LLOLYN JUDE GRIFFEN-ET (SUP 4E-95)
 Unanimous All American Aged 2007
 2x Nom All-American Aged Cow 2008, 2010

Lot 7 Jersey FOUR-HILLS VICTORIOUS GLORY-ET

#71268

JE840003275005154

BORN 09/10/2023
 From 4E-95 Griffen

FALL CALF 2024

Potential 7th Gen EX

Pot 5th Gen All-American, Canadian

HILL MEGAN / HILL, SARAH
 722 BURPEE RD
 BRISTOL, VT 05443

RIVER VALLEY VICTORIOUS-ET

2778DAUS 699HRDS 13%RIP JE840003126479524
 99%R -740M 0.16% -4F 6%ILE
 99%R 0.11% -5P -71CM\$ -80NM\$ -160FM\$
 0.0PL -1.9LIV -2.1DPR -2.4CCR 1.7HCR 3.03SCS
 AJCA 12/01/2023 1792DAUS
 GPTAT 99%R 2.0 GJUI 21.9 GJPI 97%R -10

MINISTER GAIL-ET

EX-93 4Y 67280174

2-01 61 2490 5.5 138 3.7 91
 3-11 257 17510 4.7 831 3.5 608
 5-10 188 16370 5.6 921 3.3 547

1st Sr 3Y WDE 2018

ABA All-American Sr 3Y 2018

Grand Champion [Sr 3Y] All-American PA 2018

All-American Fall Calf 2015

Junior Champion All American Jersey Show 2015

[3rd Dam Griffen Maternal Sisters]

Lloly Jude Gold 42D (CAN EX-90)

5-05 2 303 18706 4.2 785 3.6 692

Lloly Ren Gold 43E (CAN 5E-90)

2-11 2 305 15396 4.7 723 3.8 585

4th Dam: Lloly Fred's Gold 31B (Can 2E-EX 7*)

4-01 305 14892 5.2 769 3.8 578

Hon Mention All-Canadian Sr 2Y 1995

Res All-Canadian Milking Yrlg 1994

5th Dam: Lloly Topaz Gold 31X (EX-CAN)

4-01 305 12700 5.4 686 4.0 510

6th Dam: Lloly Surville Gold 18P (EX-CAN)

4-03 305 12899 5.0 647 3.8 495

JARS OF CLAY BARNABAS 067342492

99%R 278M -0.02% 10F 10%ILE

99%R -0.01% 7P -26CM\$ -24NM\$ 12/23

AVONLEA IATOLA VICTORIA

EX-94%

JECAN 10989478

3-01 305 17409 4.6 808 3.6 629

SELECT-SCOTT MINISTER ET

101483843C

99%R -2290M 0.25% -64F 1%ILE

99%R 0.11% -63P -632CM\$ -632NM\$ 12/2023

BUDJON-VAIL SAMBO GLENNA

EX-92 6Y

117101278

2-03 2 305 15920 4.3 684 3.5 555

5-04 3 295 25870 6.4 1650 3.3 860

6-04 3 305 25790 4.7 1201 3.4 869

All American Sr 2Y 2012

1st Sr 3Y Ontario Summer Show 2013

[8 EX Maternal Sisters]

Budjon-Vail Jade Gianna-ET (EX-94)

6-01 305 25591 5.4 1364 3.5 874

Budjon-Vail Georgina-ET (EX-94)

8-05 30517170 5.1 8803.6 617

Griffens Cover Girl (EX-93)

Budjon-Vail Sultan Gucci-ET (EX-93)

6-07 305 23320 6.0 1399 3.7 860

Budjon-Vail Sambo Glenna-ET (EX-92)

Budjon-Vail Sambo Glitz-ET (EX-92)

Budjon-Vail Action Gabrielle-ET (EX-91)

Budjon-Vail Sambo Godiva-ET (EX-91)

3rd Dam: Lloly Jude Griffen-ET (Superior 4E-95)

5-00 305 27980 5.2 1456 3.5 978

Dam of sire Griffens Governor ET

2x Nom All-American Aged 2008/'10

Grand Champion [Aged] WDE and

Reserve Supreme Champion WDE 2007

3x Reserve Grand Champ WDE 3Y 2004

4Y 2005/Aged 2010

Supreme Champion WDE Jr Show 2004

Unanimous ABA All American Aged 2007

2x National Grand Champ All American

4Y 2005/2007

1st Sr 3Y All American Show 2004

Grand Champion [5Y BU] NY Spring 2006

Grand Champion [Sr 3Y] All-American Jr

Grand Champion CA State Fair [Sr 3Y] 2004

Grand Western Nat'l Jr. Show [Sr 3Y] 2004

1st Sr 2Y CA + OR State Fairs 2003



2nd Dam Lot 7
Maternal Sister to Dam of Lot 8 [GEORGIE AT RIGHT]
BUDJON-VAIL SAMBO GLENNA
EX-92)



Dam Lot 8
BUDJON-VAIL JADE GEORGIE-ET
EX-94% 9Y

Lot 8 Jersey WHITDALE JOEL GORGEOUS-ET #G1

JE 840003217222542

BORN 09/03/2020
From EX-95 Griffen Family

SR 3Y 2024
MILKING Fresh 2/4/24
Potential 6th Gen EX

[MATERNAL SISTERS]
 WHITDALE COLTON GEM-ET VG-86% 4Y
 2-01 246 10770 5.8 626 3.9 417
 6TH GEN EX, VG

WHITDALE GENTRY GRACEFUL-ET
 NOM ALL-AMERICAN SPRING CALF 2019
 NOM JR ALL-AMERICAN

Lot 8-1/2

JE PENDING
BORN 02/04/2024
 SIRE
 RIVER VALLEY VICTORIOUS-ET
 JE840003126479524

DAN HOSKING
 607/972-8773

GUIMO JOEL
 6656 Dtrs 1645 Herds 35% US JE 106797223C
 99%R -1776M 0.12% -60F 12/23
 99%R 0.11% -42P -575CM\$ -574NM\$ -609FM\$
 -1.7PL -0.7LIV -0.9DPR -0.8CCR +0.2HCR 3.31SCS
 AJCA 12/2023 3254DAUS
 GPTAT 99%R 1.6 GJUI 17.3 GJPI 99%R -127

BUDJON-VAIL JADE GEORGIE-ET
EX-94% 9Y 117101362
 7-06 335 18870 5.1 953 3.6 688
 8-06 305 16751 4.9 825 3.7 624
 9-11 305 14830 4.9 729 3.7 551
 11 EX Maternal Sisters
 Brother is Sire Griffens Governor-ET



Maternal Sister to Lot 8
BUDJON-VALE JADE GIANNA
EX-95% 5Y

TOLLENAARS IMPULS LEGAL 233 JE 61929249
 99%R -146M -0.07% -22F
 99%R 0.01% -3P -9CM\$ -9NM\$ 12/23
 FERMAR PARAMOUNT JOY
 EX-94% JECAN 104419880

CHILLI ACTION COLTON-ET 66738335
 99%R -1735M 0.30% -25F 3%ILE
 99%R 0.11% -42P -268CM\$ -268NM\$ 8/23

LLOLYN JUDE GRIFFEN
EX-95% 10Y 117101362
 5-00 305 27980 5.2 1456 3.5 978
 6-11 305 24470 4.6 1129 3.4 826
 9-05 305 24210 5.1 1235 3.6 860
 Un. ABA All-Am Aged Cow 2007
 2x Nom All-American Aged Cow 2008, 2010
 2x Grand Champion All-Am 2005, 2007
 3x Reserve Grand Champion DE 2004, 2005, 2010

3rd Dam: Llolyn Freds' Gold 31B (EX-2E-CAN)
 4-01 305 14861 5.1 768 3.9 576
 HM All-Can Sr 2Y 1995
 Res All-Can Sr Yrlg in Milk 1994
 Nom All-Can Sr Calf 1993

4th Dam: Llolyn Topaz Gold 31X (EX-CAN)
 4-01 305 12701 5.4 686 4.0 510

5th Dam: Llolyn Surville Gold 18P EX-CAN
 4-03 305 12899 5.0 647 3.8 495



4th Dam Lot 9
FRITH-JOF ABSLU VICTORY-RED
EX-94
5x Nom Jr All-American

- 3rd Dam: FRITH-JOF LADD VALTIARA-RED (EX-90)
- 4th Dam: FRITH-JOF ABSLU VICTORY-RED (EX-94)
- 5th Dam: FRITH-JOF RVNG VALOR-RED-ET (CAN EX)
- 6th Dam: FRITH-JOF SABRE VICKY-RED (VG-88)
- 7th Dam: FRITH-JOF TIGER VAL P-RED (VG-85)
- 8th Dam: FRITH-JOF LOGIC LEADER-RED (VG-87)

Lot 9 FRITH-JOF ANALYST VERA-RED 99% #691 840 3201096217

BORN 04/10/2022

BRED HEIFER
GTPI +1804

PTAT +2.79 UDC +2.18 FLC +1.36 BSC +2.99

Potential 9th Gen EX, VG

BRED 9/4/23 TO SEXED
 AOT HINDSIGHT-RED-ET 840003226954603

[VG-87 2Y MATERNAL SISTER]
Successful calf/yr!g show placings in Texas + Oklahoma. Sire Unstobabull

CARLSEN FARM
 ROME, PA 18837
 570/247-2023

MR AFFECTION ANALYST-RED-ET 99%
 GTPI +1802G 840003136496608
 PTA +55M -31F -22P 98%R 12/2023
 PTA -374NM -.12%F -.08%P 84%US
 PTA -.2PL 2.74SCS -1.9DPR 2.5%DCE
 PTA +2.09T +1.62UDC +1.18FLC 97%R 12/2023

FRITH-JOF JORDY VISION-RED 99%
 VG-88 EVE+V 5Y 840 3134693838
 3-00 305 19640 3.3 651 3.0 590
 4-04 305 23589 3.6 840 3.0 699
Potential 5th Gen Excellent
Jr Champion [Spring Calf] Troy Fair R+W Show
Jr Champion [Spring Calf] Northeast PA R+W Cham
6th Spring Calf WDE 2018
Res Junior Champion [Spring Yrlg] Troy Fair 2019

RIVERDOWN UNSTOPABULL-RED 99% 11801450C
 GTPI +1958G
 PTA +2.03T +2.03UDC +1.28FLC 99%R 12/2023
 MILKSOURCE BYWAY AFFECTION RC
 EX-94 EEEEE 840003138524450
 4-05 305 39960 4.3 1737 2.6 1033
 LIFE 1326 120500 3.9 4756 2.9 3504

CYCLE MCGUCCI JORDY-RED 840003131666411
 GTPI +1687C VG-87 +VVVV
 PTA +2.99T +2.24UDC +3.12FLC 99%R 12/2023

FRITH-JOF RORY VALIANT-RED
EX-90 EEEVV 4Y 840 3124670539
 2-00 323 25093 5.3 1326 3.3 829
 3-00 399 29434 5.4 1583 3.3 993
4th Gen Excellent

Lot 11

- 3rd Dam: Windy Willow Avery Lady Jane EX-93%
6-09 305 18130 4.6 833 3.8 696
- 4th Dam: Windy Willow Renwick Lady EX-92%
6-10 305 19510 5.2 1014 3.6 701
- 5th Dam: Windy Willow Berrella Luck Lady EX-91%
6-06 305 21740 4.6 1006 3.6 784
- 6th Dam: Windy Willow Brook Lady Luck EX-90%
4-10 305 17320 5.1 885 3.9 672
- 7th Dam: Luck Duncan Lady Like-ET EX-90%
6-04 305 19330 4.8 933 4.1 793
- 8th Dam: Grandview B. Soldier Luck Lady EX-91%
6-01 305 15640 4.6 718 3.9 614
- 9th Dam: Jandy Quicksilver Champ Lou VG-87%
5-06 365 18880 5.4 1015

Dam Lot 11
WINDY WILLOW IMPRESSION LORI J
EX-94% 5Y
Nom ABA Junior All-American Aged Cow 2020



Frank Robinson



2nd Dam Lot 10
PLEASANT NOOK TEQUILA DAIQUIRI
2E-96 CAN
All-Canadian 5-Year-Old 2017
Reserve All-Canadian Mature Cow 2018
3x All-Canadian 3Y, 4Y, 5Y / 2015-2017
Res Intermediate Champion [3Y] Royal 2015

3rd Dam: Pleasant Nook Action's Diva (VG-85 CAN)
 4-01 2x 365d 17723 4.7 838 3.7 648

4th Dam: Pleasant Nook FP Desiree (VG-87 CAN)
 3-07 2x 334d 16341 6.5 1060 3.9 639 4th Dam

5th Dam: Pleasant Nook Brook Divine-ET (VG-85 CAN)
 3-03 2x 316d 14379 5.8 833 3.9 567

6th Dam: Pleasant Nook J Imp Delight (5E-93 CAN 1*)
 6-02 365 22871 5.1 1157 3.5 805
Life: 7 Lacs 130650 5.0 6546 3.8 4974
Grand Champion Golden Horseshoe Show 2002

Lot 10 Jersey A&B KID ROCK DIRTY DANCING

#2443

067802443

BORN 03/13/2023
From 3x All-Canadian Daiquiri 2E-96
SPRING YEARLING 2024
 ALLEN, JOSEPH H
 2357 JERSEY ST
 PANTON, VT 05491

MR KATHIES KID ROCK
 164DAUS 87HRDS JE840003128791587
 94%R -2105M 0.06% -93F
 95%R -0.01% -80P -919CM\$ -900NM\$ -807FM\$
 -2.0PL -0.6LIV 0.3DPR 0.2CCR -0.9HCR 3.45SCS
 166DAUS
 GPTAT 93%R 1.6 GJUI 19.7 GJPI 89%R -214

PLEASANT NOOK RIDING DIRTY-ET
 83% 2Y JE840003150588031
 2-00 305 16920 5.3 892 3.7 621
Potential 6th Gen EX, VG

[2 EX Maternal Sisters]
Pleasant Nook Apple Dumpling (EX-91 CAN)
2x All-Canadian [Jr 2Y, Jr 3Y] 2018, 2019
Intermediate Champion [Jr 3Y] Royal 2019
 3-02 281 21526 4.9 1047 3.6 763

Pleasant Nook Verbatim Dazzle (3E-90 CAN)
 3-11 365 17730 4.6 820 3.6 633

RAPID BAY INDIANA GENTRY-ET JECAN 105762718
 97%R -1702M 0.06% -70F 1%ILE
 97%R -0.01% -65P -736CM\$ -719NM\$ 8/23
 STONEY POINT COMERICA KATHIE 119060959
 EX-95%
 4-11 305 3 23070 5.9 1370 3.6 835

RIVER VALLEY JOYRIDE-ET 8403126479085
 96%R -800M 0.15% -8F 5%ILE
 96%R 0.10% -8P -93CM\$ -99NM\$ 12/23

PLEASANT NOOK TEQUILA DAIQUIRI
2E-96 CAN JECAN 11401158
 6-02 365 24802 5.2 1285 3.7 924
 5th Gen EX, VG
All-Canadian 5Y 2017
Reserve All-Canadian Mature Cow 2018
3x All-Canadian 3Y, 4Y, 5Y / 2015-2017
Res Intermediate Champion [3Y] Royal 2015

Lot 11 Jersey FIRE-LAKE MB KIDROCK LAYLA-ET

#497

JE840003225328774

BORN 06/16/2023
From EX-94 Lori J
SUMMER YEARLING 2024
Potential 9th Gen EX
 [MATERNAL SISTERS]
 Windy WILLOW VALENTINO LADY (VG-88)
 WINDY WILLOW BANCROFT LORELAI (EX-90)
 MISS COLTON LINDSEY (VG-87 2Y)
 HERRINGTON KEVIN + ANNETTA
 6286 SWARTZ RD
 DANSVILLE, NY 14437

MR KATHIES KID ROCK
 164DAUS 87HRDS 51%RIP JE840003128791587
 95%R -0.01% -80P -919CM\$ -900NM\$ -807FM\$
 -2.0PL -0.6LIV 0.3DPR 0.2CCR -0.9HCR 3.45SCS
 AJCA 12/01/2023 166DAUS
 GPTAT 93%R 1.6 GJUI 19.7 GJPI 89%R -214

WINDY WILLOW IMPRESSION LORI J
 EX-94% 5Y JE 118832388
 2-01 305 14550 4.8 697 3.5 502
 5-07 305 20570 5.2 1067 3.7 761
 6-11 100 7010 4.7 328 3.1 218
 8th Gen Excellent

Nom ABA Junior All-American Aged Cow 2020
 • 1st Aged Cow, Western National 2020
 • ABA Reserve All-American Aged Cow 2019
 • ABA Reserve Jr All-American Aged Cow 2019
 • AJCA Reserve All-American 5Y 2018
 • AJCA Reserve Jr All-American 5Y 2018
 • ABA Reserve All-American 5Y 2018
 • ABA Reserve Jr All-American 5Y 2018
 • Res Grand Champion All-American PA Jr Show 2018

Pleasant Nook Verbatim Dazzle (3E-90 CAN)
 3-11 365 17730 4.6 820 3.6 633

RAPID BAY INDIANA GENTRY-ET JECAN 105762718
 97%R -1702M 0.06% -70F 1%ILE
 97%R -0.01% -65P -736CM\$ -719NM\$ 12/23
 STONEY POINT COMERICA KATHIE 119060959
 EX-95%
 4-11 305 3 23070 5.9 1370 3.6 835

ROCK ELLA IMPRESSION-ET JECAN000011227649
 96%R 98%R -1710M 0.06% -72F 1%ILE
 98%R 0.01% -60P -529CM\$ -522NM\$ 12/23

WINDY WILLOW GOVERNOR LADY JUNE
 EX-93% 9Y 116764162
 4-03 305 17340 4.7 813 3.7 648
 6-04 305 21420 5.2 1111 3.5 752
 9-07 305 14630 4.9 716 3.7 546
 7th Gen Excellent



Dam Lot 12
CLOVER-PATCH DRONE LEXIE
 3rd Gen Nominated All-American
 Res Jr All-American Summer Yrlg 2022



Lot 12
CLOVER-PATCH HURRICANE LIN-ET
 Nom All-American Spring Calf 2023
 1st Spring Calf PA All-American Show 2023



2nd Dam Lot 12
CLOVER-PATCH BOMAN LAURA A2A2
 VG-87 VV+VV 3Y
 • Nominated All-American Sr. Three-Year-Old 2020

3rd Dam Lot 12
LUCKYVALE NICO LUCY (VG-87)

3rd Dam: Luckyvale Nico Lucy (VG-87 +E+VV 8Y)
 7-01 365 24220 3.8 914 3.3 803
 Nom Junior All-American Aged Cow 2022
 1st Sr 3Y NYS Fair 2018

4th Dam: LUCKYVALEJT LOVELY (VG-85 3Y)
 3-02 365D 2X 22070M 4.2% 935F 3.4% 743P DHIA

5th Dam: KNAPPS YOGI LILA-ET (VG-86 3Y0)
 2-05 277 12720 4.2 530 3.2 406

6th Dam: KNAPPS ACE TAMERA (EX-93 9Y)
 5-06 365 24830 4.6 1146 3.3 809
 9-07 365 32350 4.2 1351 3.2 1036
 Life 3038 178720 4.4 7847 3.4 6004
 An Impact Cow of Guernsey Breed
 [EX-94 Maternal Sister]
 Knapps Hillpoint Pie Teacup
 12-10 365 43530 6.0 2601 3.6 1573
 Life 345000 16200F 11500P
 [8 VG Maternal Sisters]

7th Dam: SUNRISE LUXURY TAMI
 (EX-93 5Y)
 3-10 365 28480 4.2 1198 3.2 907
 Life 2395 151070 4.0 6087 3.2 4888
 Junior All-American Senior 3Y 2004



Lot 12 Guernsey CLOVER-PATCH HURRICANE LIN-ET

#109

GUERNSEY 840003271284544

BORN 03/05/2023
 From Breed Impact Cow
 EX-93 Tamera Family

SPRING YEARLING 2024

4th Gen to be Nominated All-American

Nom All-American Spring Calf 2023
 1st Spring Calf PA All-American Show 2023

RUMOVICZ WILLIAM
 NEW BERLIN, NY
 607-316-6736

COULEE CREST LAVAS HURRICANE
 A2A2 840003214098780
 GPTA -56M +0.18% +29F +0.07% +11P
 -1.0DPR +1.2PL +237NM\$ +246CM\$ 56%R
 2.910CS -1.20HCR -1.60CCR
 +1.10LIV 27%R +0.8GL
 AGA 12/23 PTAT +0.3 +1.0UDC +0.0FLC 55%R
 PTI +55

CLOVER-PATCH DRONE LEXIE
 A2A2 840003207362184
 JUST FRESH AND LOOKS GREAT

3rd Gen Nominated All-American
 Res Jr All-American Summer Yrlg 2022
 [1st PA All-American + Louisville, 3rd WDE]
 Hon Men All-American Summer Yrlg
 [2nd PA All-American and Louisville]
 Jr Champion Guernsey Gold Showcase Jr Show 2022
 Res Jr Champion Jr Show Louisville 2022
 Res Jr Champion Northeast Spring Jr Show 2022

COULEE CREST TOBY KEITH-ET A2A2 8403012927834
 GPTA -734M +0.17% -6F +0.08% -11P 12/23
 PTA +1.4PL +13NM\$ 2.89SCS 86%R

COULEE CREST PILOT LAVA-ET
 2E-90 7Y 97000835
 5-04 3 365 33320 5.4 1805 3.6 1206

HI GUERN VIEW LEVI DRONE A2A2 97004646
 GPTA +225M -0.13% -13F -0.08% -6P
 -2.2DPR +0.2PL -168NM\$ 12/23

CLOVER-PATCH BOMAN LAURA A2A2
 VG-87 VV+VV 3Y 840003143280103
 4-05 348 23750 4.3 1022 3.5 822
 Nominated All-American Sr 3Y 2020
 2x Nominated Junior All-American Sr 2Y 2019
 Res Intermediate Champion NY Spring Carousel 2019
 Grand Champion NY Spring Carousel Jr. Show 2019
 Junior Champion NY State Fair Jr Show 2017



Dam Lot 13
PINE-TREE 9839 FRAZ 7613-ET 99%
EX-94 EEEEE 5Y
Reserve Jr All-NY Aged Cow 2023
2nd Aged Jr Show / 4th Open NY State Show 2023

3rd Dam: T-SPRUCE LGOLD 7933-ET (GP-81)
 2-05 248 20320 4.4 904 3.4 687
 4th Dam: BOSSIDE EPIC YINGA (VG-87 GMD DOM)
 6-10 365 33580 4.5 1517 3.3 1112
 Life 2047 167780 4.5 7550 3.4 5739
 5th Dam: Bosside Boulder Baily-ET (GP-83 VG-MS)
 3-11 365 33560 3.7 1246 3.2 1071
 6th Dam: Co-Op Bosside Yelonda-ET (GP-84 DOM)
 2-00 365 28390 4.9 1386 3.4 955
 7th Dam: Coyne-Farms Yelena CRI-ET (VG-85 GMD DOM)
 1-11 365 36930 3.6 1336 3.2 1199
 8th Dam: Milkworth Manfred Yadda (VG-86 GMD DOM)
 1-11 365 35730 4.0 1435 3.2 1159

Lot 13 Holstein ZBW M EC YVETTE-ET 99% #1530

840003266250309

BORN 09/22/2023
From Sire Legacy's Family
A2A2

FALL CALF 2024
Potential 3rd Gen EX, VG
GTPI +2535 2/2024

PTA +465M +49F +26P 80%R 2/2024
 +3.0 PL +472NM 2.72SCS -2.3DPR 3.1DCE
 PTA 2.46T +2.17UDC +0.52FLC 79% 2/24

MASON ZIEMBA
 6162 DUNBARTON RD
 DURHAMVILLE, NY 13054
 315/730-0201

MB-LUCKYLADY EYE CANDY-ET 99%
GTPI +2549G 840003234629820
 PTA +387M +45F +26P 81%R 12/2023
 PTA +359NM +.11%F +.05%P100%US
 PTA +1.7PL 2.87SCS -.9DPR 2.8%DCE
 PTA +3.11T +2.65UDC +1.30FLC 80%R 12/2023

PINE-TREE 9839 FRAZ 7613-ET 99%
EX-94 EEEEE 5Y 840003145982559

2-01 365 22640 5.0 1479 3.6 1079
 3-09 365 32120 4.5 1447 3.5 1115
 5-01 365 41230 4.2 1745 3.5 1454
 6-04 11 943 5.2 49 4.2 40 Inc
 LIFE to date
 1287 107050 4.5 4842 3.6 3820
Reserve Jr All-NY Aged Cow 2023
2nd Aged Jr Show / 4th Open NY State Show 2023
2nd Aged NY Spring Jr Show 2023
HM Sr Champion Mid-East Fall National Jr Show 2022

FARNEAR DELTA-LAMBDA-ET 840003125993715
 GTPI +2808G GM
 PTA +2.74T +2.81UDC +1.01FLC 99%R 12/2023
 LADYROSE CAUGHT YOUR EYE-ET 99%
 EX-94 EEEEE 840003130101491
 3-02 335 32010 4.5 1433 3.2 1017
2x All-American Jr 2Y, Jr 3Y 2021,2022
 MELARRY JOSUPER FRAZZLED-ET 74261651
 GTPI +2504G GM
 PTA +1373M +60F +34P 99%R 12/2023

ENDCO YODER L7933 9839-ET
VG-86 VVV+V 6Y 840003125945361

1-10 3 305 26390 4.3 1122 3.3 878
 4-05 3 319 30150 4.4 1341 3.6 1093
 5-05 3 350 34320 4.5 1560 3.7 1255
 6-07 3 296 29380 4.4 1305 3.4 1013
 LIFE 1713 144860 4.6 6679 3.7 5328

Lot 14 Holstein WOODMANSEES CRUSH FLORA 99%

#668

840003239063169

BORN 02/03/2022
From 2E-95 Flair Family

HEIFER
PTPI +1982

EXPOSED TO WOODMANSEE SDK HARRY-ET
 3239063153

CLARK W. WOODMANSEE III
 PRESTON, CT 06365
 860/887-8079

MAVERICK CRUSH 99%
GTPI +2052G 12042760C

PTA -776M -47F -12P 99%R 12/2023
 PTA -180NM -.06 +.04%P 61%US
 PTA +2.8PL 2.39SCS +1.9DPR 2.6%DCE
 PTA +2.44T +1.56UDC +1.21FLC 99%R 12/2023

COON-DEL BYWAY FIRECRACKER
GP-83 2Y +VGGV 840003144028281

2-01 361 26130 5.0 1316 3.3 860
 3-03 309 28400 4.5 1284 2.9 820

VAL-BISSON DOORMAN-ET 99% 107281711C
 GTPI +2129G CAN EX-90
 PTA +2.46T +1.54UDC +.65FLC 99%R 12/2023
 EDG CLAIRE CLING-ET 71494758

OH-RIVER-SYC BYWAY-ET
 GTPI +1851G 71310557
 PTA +2.34T +2.15UDC +.05FLC 99%R 12/2023

COON-DEL ATL FIRECRACKER
EX-90 6Y EE+VE 71734303

2-00 305 22400 4.3 974 3.1 702
 3-01 305 24750 4.0 996 3.1 759
 4-03 328 33430 4.5 1488 3.2 1062
 5-04 363 38010 4.6 1757 3.2 1227
 6-05 329 37360 4.6 1703 3.3 1243
 LIFE 1748 164110 4.5 7310 3.2 5266
 10th Gen EX, VG

3rd Dam: COON-DEL HAVEN FIREFLY-ET VG-86
 3-00 2 305 25140 4.4 1102 3.2 809

[VG-86 Mat Sis] COON-DEL SHT FREESPIRIT-ET VG-86
 4-07 305 28930 5.6 1619 3.1 896
 Life 1403 115530 5.2 6017 3.2 3669

4th Dam: COON-DEL LEDUC FREEDOM EX-92
 Jr. All-American

5th Dam: Flairs Stardust Fame-ET (EX-90)

6th Dam: Miss Magic Flair (2E-95)
 2x All-American

7th Dam: Cliff-Spring-B Enhance Finesse EX-91

8th Dam: Sceni-Vale Topper Fanny EX-90

9th Dam: Tyleracres R Maple Fern VG-85

10th Dam: Center-Hill Fond Matt Fay VG-88



Dam Lot 15
OAKFIELD REALITY HARMONY-ET RC
4E-95 EEEEE 12Y

Lot 15 Holstein OAKFIELD CRUSHABL HADLEY-ET 99%

#7043

840003263452223

BORN 06/11/2023

From 4E-96 Hatty / Hazel Family

SUMMER YEARLING 2024

GTPI +1854G

Potential 5th Gen EX

JONATHAN + ALICIA LAMB
 6880 ALBION RD
 OAKFIELD, NY 14125
 585/704-2501

OH-RIVER-SYC CRUSHABULL-ET 99%
 GTPI +2148G 840003135145001
 PTA +216M -20F +4P 99%R 12/2023
 PTA -59NM -.10%F -.01%P 12%US
 PTA +.5PL 2.95SCS -1.2DPR 2.8%DCE
 PTA +3.45T +2.83UDC +1.39FLC 99%R 12/2023

OAKFIELD REALITY HARMONY-ET RC
4E-95 EEEEE 12Y 840003006988909
 2-01 3 317 22060 3.2 697 3.1 677
 4-02 3 365 29200 3.5 1026 3.1 894
 5-03 3 365 25750 4.4 1128 3.1 802
 6-04 3 365 31670 4.1 1293 3.2 1022
 7-08 3 365 34470 4.1 1401 2.9 1009
 12-01 352 30400 4.5 1361 3.2 963
 LIFE 2211 178230 4.0 7120 3.1 5529

4th Gen Excellent
 Grand Champion New England Summer Show 2020
 1st MID-E FALL NAT 150,000 POUND COW 2022
 3rd NORTH-E SPRING NATL 150,000 POUND COW 2021

3rd Dam HAZEL SHOW WINNINGS

Nominated All-Amer 7 consecutive years
 2nd 125,000 lb Cow WDE 2011
 1st 125,000 lb Cow NY Spring Show 2011
 1st East Fall Nat'l Aged Cow/Res. Grand 2009
 1st 5Y WDE 2008
 HM All-American 4Y 2007
 Un. All-American Jr 3Y 2006
 1st Jr 3Y WDE + Int. Champ 2006
 HM All-American Jr 2Y 2005

3rd Dam: QUALITY-RIDGE STORMI HAZEL
 2E-96 8Y EEEEE
 3-04 2 365 36490 3.7 1353 3.0 1088
 LIFE 2061 184130 4.3 7858 3.1 5696

4th Dam: Quality-Ridge SS Heidi
 (2E-90 EEEVV)
 5-06 305 24290 3.7 908 3.2 780
 Life 156500 3.8 6021 3.3 5171

5th Dam: Quality-Ridge Astre Hazel
 (VG-88 VEEEV)
 2-11 305 25900 3.6 925 3.3 867

MAVERICK CRUSH 99%
 GTPI +2052G 12042760C
 PTA +2.44T +1.56UDC +1.21FLC 99%R 12/2023
OH-RIVER-SYC MOGAL BRYLAN
 VG-87 VVVVV 74327163
 2-07 3 300 29990 3.4 1029 2.8 841
HURTGEN-VUE REALITY-RED 134690997
 TPI +2137M VG-88 EVVV
 PTA +.56T +.29UDC +1.17FLC 99%R 12/2023
MISS HAZEL ADVENT HOLLY-ET RC
 VG-87 VVV+E 4Y 139580204
 2-03 3 365 23080 4.5 1047 3.3 757
 4-00 3 365 22280 3.9 878 3.2 717

3rd Gen Excellent
 [Lots 15 - 17 2nd Dam Maternal Sisters]
 [Six EX-93 + above Maternal Sisters]
HAZELS GLDWN HATTY-ET (3E-96 9Y EEEEE)
 4-02 305 32460 5.7 1858 3.2 1026
 LIFE 2413 223210 5.1 11409 3.3 7305
 Elite Performer Region 1 4th Gen EX, VG
 NE Fall Nat'l Grand Champ 2019/1st 150K

Quality-Ridge Champ Home (EX-95)
 HAZELS GLDWN HANNAH-ET (EX-95)
 HAZELS ATWOOD HONOR-ET (EX-94 5Y EEEEE)
 Hazels Gldwyn Hannah-ET (EX-95)
 Hazels Gldwn Helen-ET (EX-94)
 HAZELS SID HARMONY-ET (2E-91)
 Can EX 95-MS / EX-94 / EX-93 / EX-93



3rd Dam Lots 15,16,17
QUALITY-RIDGE STORMI HAZEL
 2E-96 EEEEE
Nom. All-American 7 consecutive year



2nd Dam Lots 16,17
Maternal Sister to 2nd Dam Lot 15
HAZELS GLDWN HATTY-ET
 4E-96 EEEEE 12Y
Elite Performer
 2019 NE Fall National Grand Champ
 1st 150,000 lb NE Fall National 2019, 2017

Lot 16 Holstein WOODMANSEES FC HOTTY 99%

#672

840003239063173

BORN 03/01/2022
From 4E-96 Hatty / Hazel Family

SELLS FRESH
 PTPI +2156
Potential 5th Gen EX

CLARK W. WOODMANSEE III
 319 ROUTE 165
 PRESTON, CT 06365
 860/887-8079

SIEMERS FITTERS CHOICE-ET 99%
 GTPI +2429G 840 3204593881
 PTA +548M +13F +24P 84%R 12/2023
 PTA +106NM -.03%F +.02%P100%US
 PTA +.7PL 2.94SCS -1.8DPR 2.8%DCE
 PTA +4.24T +3.22UDC +2.45FLC 81%R 12/2023

WOODMANSEES DBK HAUGHTY-ET 99%
 EX-90 EEVVE 4Y 840003207027752
 2-00 263 13930 5.3 738 3.5 490
 2-11 365 24880 5.6 1399 3.6 896
4th Gen Excellent
[EX, VG Maternal Sisters]
 WOODMANSEES DBACK HADY-ET (EX-91 EEVEE)
 3-07 305 22420 4.4 9833.5 785
 WOODMANSEES WDBRK HAILEY-ET (VG-85)
 4-02 305 29340 4.8 1420 3.2 947

OH-RIVER-SYC CRUSHABULL-ET 99%
 GTPI +2148G 840003135145001
 PTA +3.45T +2.83UDC +1.39FLC 99%R 12/2023

SIEMERS DOC HANAN 28618-ET 99%
 NOT CLASSIFIED 840003144883130
 1-11 3 264 24230 4.1 994 3.0 727

MR D APPLE DIAMONDBACK 99% 840003013721049
 GTPI +1882G EX-93 EEEE
 PTA +2.56T +1.95UDC +1.41FLC 99%R 12/2023

HAZELS GLDWN HATTY-ET
 4E-96 EEEEE 12Y 66810976
 2-00 305 19910 5.2 1043 3.4 673
 4-02 305 32460 5.7 1858 3.2 1026
 5-07 305 34920 5.1 1775 3.2 1100
 6-09 305 34210 4.3 1474 3.1 1045
 8-11 305 31240 4.8 1515 3.2 992
 11-09 365 37890 5.6 2133 3.1 1184
 LIFE 3615 327830 5.1 16851 3.3 10715
Elite Performer Region 1 4th Gen EX, VG
NE Fall Nat'l Grand Champ 2019/1st 150K
Six EX-93 + above Maternal Sisters:

3rd Dam: QUALITY-RIDGE STORMI HAZEL (2E-96)

Lot 17 Holstein WOODMANSEES SMFT HESPIRA-ET 99%

#678

840003239063179

BORN 03/02/2022
From 4E-96 Hatty / Hazel Family

SELS FRESH
 GTPI +2103G
Potential 5th Gen EX

CLARK W. WOODMANSEE III
 PRESTON, CT 06365 860/887-8079

AVANT-GARDE-I KD SUMMERFEST-ET 99%
 GTPI +2275G 13114881C
 PTA +370M +10F +17P 96%R 12/2023
 PTA +162NM -.01%F +.02%P 77%US
 PTA +2.1PL 3.02SCS -1.8DPR 2.8%DCE
 PTA +2.46T +1.64UDC +1.71FLC 94%R 12/2023

WOODMANSEES ASHCK HESTER-ET
 2E-94 EEEEE 6Y 840003012559997
 3-06 338 23610 4.5 1060 3.2 745
 4-06 305 22680 4.6 1034 3.0 691
 5-10 305 25540 4.4 1117 3.1 798
 7-00 181 13220 5.0 664 3.4 443
 LIFE 1553 110790 4.6 5057 3.2 3542
4th Gen Excellent
[EX, VG Maternal Sisters]
 WOODMANSEES DBACK HADY-ET (EX-91 EEVEE)
 WOODMANSEES WDBRK HAILEY-ET (VG-85)
 4-02 305 29340 4.8 1420 3.2 947

WOODCREST KING DOC 99% 840003132417775
 GTPI +2784G EX-90 EEVE GM
 PTA +3.22T +2.13UDC +1.97FLC 99%R 12/2023

WALNUTLAWN MCCUTCHEN SUMMER-ET 99%
 2E-95 EEEEE 11120480C
 7-02 365 37010 4.7 1735 3.3 1215

MS ATLEES SHT AFTERSHOCK-ET 65249839
 GTPI +1679G EX-92 EEVE
 PTA +1.54T +1.18UDC +.58FLC 99%R 12/2023

HAZELS GLDWN HATTY-ET
 4E-96 EEEEE 12Y 66810976
 4-02 305 32460 5.7 1858 3.2 1026
 5-07 305 34920 5.1 1775 3.2 1100
 11-09 365 37890 5.6 2133 3.1 1184
 LIFE 3615 327830 5.1 16851 3.3 10715
Elite Performer Region 1
4th Gen EX, VG

3rd Dam: QUALITY-RIDGE STORMI HAZEL
 2E-96 8Y EEEEE



Maternal Sister to Dam Lot 19
3rd Dam Lot 18
OAKFIELD A SHAMPAGNE-RED-ET
EX-94 5Y



2nd Dam Lot 19 / 4th Dam Lot 18
STONY-PILLAR SHARMAINE-RED (2E-94 7Y EEEEE)

Lot 18 *Holstein* **MAY-K-MARK UNSTOP SHARDONAY** 99% RC #58 840003208367528

BORN 08/06/2021
From WDE R+W Grand Champion 2018
MILKING Fresh 1/2/24
BRED 3/10/24 TO
BLONDIN BELIEVE-P 13486161C
ARIEL J GARLAND + MATT CAMPBELL
SALEM, NY 12865
413/834-3592

RIVERDOWN UNSTOPABULL-RED 99%
GTPI +1958G 11801450C
PTA -362M -23F -24P 99%R 12/2023
PTA -210NM -.03%F -.04%P 42%US
PTA +1.8PL 2.96SCS +1.1DPR 2.7%DCE
PTA +2.03T +2.03UDC +1.28FCL 99%R 12/2023

DYMENTHOLM MR APP AVALANCHE-TW RC 99%
GTPI +1884G 11957107C
PTA +3.57T +2.67UDC +1.97FLC 99%R 12/2023
CHERRY CREST THATS NEAT
CAN 3E-91 11432171C
6-02 3 365 37621 3.9 1481 3.2 1190

MAY-K-MARK JORDY SELEBRITY 99% RC
VG-85 VV+GV 4Y 840003208367478
1-11 305 12320 4.2 516 3.4 423
R+W All-American Jr 2Y 2017
Grand Champion [Jr 3Y] Int Champion R+W WDE 2018

CYCLE MCGUCCI JORDY-RED 840003131666411
GTPI +1687C VG-87 +VVVV
PTA +2.99T +2.24UDC +3.12FLC 99%R 12/2023

OAKFIELD SHABANG
GP-84 VVPGV tY 840003138274630
4-10 305 22150 4.7 1037 3.5 767

3rd OAKFIELD A SHAMPAGNE-RED-ET (EX-94)
R+W All-American Jr 2Y 2017
Grand Champion [Jr 3Y] Int Champion R+W WDE 2018

5th Dam: STONY-PILLAR RM SHAYLA-RED (VG-87 EEEV+)
2-06 3 305 17010 3.7 631 3.0 514

4th DAM: STONY-PILLAR SHARMAINE-RED (2E-94 EEEEE)
Life 5 lact 1594 106750 3.3 3536 3.1 3287
16 EX, 33 VG Daus
Grand Champ [Aged] West NY Show 2012

6th Dam: Sher-Don Apollo Shara-Red (VG-88)
Life 2368 181040 3.3 5905 3.1 5612

7th Dam: Sher-Don Neutron Sweet-Red (VG-85)
4-07 2 365 28530 3.6 1014 3.3 947

8th Dam: Sher-Don Threat Sugar-Red (VG-88)
Life 2358d 166170 3.3 5514 3.0 4970

[3rd Dam has 16 EX Maternal Sisters]

- Oakfield A Champagne-Red-ET (EX-94 5Y)
Grand Champion WDE R+W Show 2018
All-American R+W Jr 2Y 2017
- Oakfield ABS Snoozer-Red-ET (EX-90)
- Oakfield RB Shantay-Red-ET (EX-91)
Grand Champ [Sr 2Y] WNY R+W Show 2015
HHM All-Amer R+W Sr Yrlg in Milk 2014
HHM All-NY R+W Sr Yrlg in Milk 2014
- Oakfield Def Selena-Red-ET (EX-91)

[3rd Dam has 33 VG Maternal Sisters]

- Oakfield Blz Sangria-Red-ET (VG-85)
3-03 305 25410 3.7 933 3.3 835
- Oakfield Pic Shasta-Red-ET (VG-87)
Jr Champion Western Spring Nat'l 2016
- Oakfield Alc Sparkle-Red-ET (VG-86 VG-MS)



Maternal Sister to Dam Lot 19 / MATERNAL SISTER TO 3RD DAM LOT 18
OAKFIELD LO SCARLETT-RED-ET (2E-94 EEEEE 8Y)
2023 All-NY Aged Cow [2nd Aged Cow NY Holstein R+W Show]

Lot 19 Holstein OAKFIELD AN SHIMMERY-RED-ET 99%

#7112

840003263452292

BORN 03/09/2023
 From WDE R+W Grand Champion 2018

SPRING YEARLING 2024
 GTPI +1840G
 Potential 7th Gen EX, VG

GRIFFIN + KYRA LAMB
 6880 ALBION RD
 OAKFIELD, NY 14125
 585/993-8026

MR AFFECTION ANALYST-RED-ET 99%
 GTPI +1802G 840003136496608
 PTA +55M -31F -22P 98%R 12/2023
 PTA -374NM -.12%F -.08%P 84%US
 PTA -.2PL 2.74SCS -1.9DPR 2.5%DCE
 PTA +2.09T +1.62UDC +1.18FLC 97%R 12/2023

OAKFIELD CA SHOCKTOP-RED-ET
 VG-88 VVVVV 5Y 840003134444609
 2-00 3 298 22970 3.5 807 3.0 699
 3-00 3 358 28920 3.2 937 3.3 942
 4-03 3 315 34710 3.4 1173 3.1 1071
 5-03 3 365 32970 3.1 1028 3.2 1040
 LIFE 1381 121250 3.3 4020 3.1 3817
 6th Gen EX, VG

RIVERDOWN UNSTOPABULL-RED 99% 11801450C
 GTPI +1958G
 PTA +2.03T +2.03UDC +1.28FLC 99%R 12/2023
 MILKSOURCE BYWAY AFFECTION RC
 EX-94 EEEEE 840003138524450
 4-05 305 39960 4.3 1737 2.6 1033
 LIFE 1326 120500 3.9 4756 2.9 3504

EK-STJ CALIFORNIA-RED-ET 840003013232758
 GTPI +2110C
 PTA +1.53T +2.33UDC +.60FLC 98%R 12/2023

STONY-PILLAR SHARMAINE-RED
 2E-94 7Y EEEEE 137675625
 1-11 2 305 18940 3.7 710 3.2 600
 2-11 2 305 22150 2.9 648 3.1 683
 5-05 3 249 11560 2.7 308 3.2 368
 7-00 2 299 20230 3.8 773 3.0 599
 8-00 3 305 26860 2.9 771 2.9 787
 1-11 2 305 18940 3.7 710 3.2 600
 2-11 2 305 22150 2.9 648 3.1 683
 Life 5 lact 1594 106750 3.3 3536 3.1 3287
 5th Gen EX, VG
 16 EX, 33 VG Daus
 1st Aged Cow + Grand Champ West NY Show 2012

3rd Dam: STONY-PILLAR RM SHAYLA-RED (VG-87)

Next Dams See left



2nd Dam Lot 20
OAKFIELD ADDICTIO EMOJI-RED
 2E-94 EEEEE 6Y

3x All-American Nominee
 Grand Champion [5Y] Louisville 2021
 Reserve Grand [1st 5Y] Northeast Spring National 2021

7th Dam: Krull Broker Elegance
 (3E-96 EEEEE GMD DOM)
 8-07 2 365 35240 4.4 1550 3.0 1069
 Life 2356 183710 3.7 6878 3.2 5919
 21 EX Daughters | 6 EX Gr-daus
 36 All-American Nom Family

8th Dam: Krull Starbuck Excellency
 (EX-90 GMD DOM)
 3-03 365 27141 3.5 937 3.4 930

9th Dam: Krull TT Excellency
 (EX-90 VEEE DOM)
 4-03 365 23501 3.9 906 3.3 772

10th Dam: Krull Boot Mark Excellency
 (2E-92 EEEE GMD DOM)
 6-06 365 27410 3.8 1040 3.1 868

11th Dam: Krull Kingstead Excellency
 (4E-92 GMD)
 Nom All-American [Sr 2Y]
 Nom All-Canadian [Sr 3Y, Sr 2Y]

Lot 20 Holstein OAKFIELD DEFIANT ELEGANT 99% RC

#6997

840003253984471

BORN 03/29/2023
 From 3E-96 Elegance Family
 Same Family as Lot 32

SPRING YEARLING 2024
 GTPI +1759G
 Potential 3rd Gen EX

ALICIA LAMB
 OAKFIELD, NY 14125
 585/704-2501

SCIENTIFIC B DEFIANT-ET RC
 GTPI +1651G VG-87 EVV+ 141123484
 PTA +77M -49F -13P 99%R 12/2023
 PTA -480NM -.18%F -.05%P 69%US
 PTA -1.7PL 3.19SCS -3.0DPR 3.3%DCE
 PTA +2.59T +1.69UDC +.89FLC 99%R 12/2023

OAKFIELD US ELEGANT-RED-ET 99%
 VG-86 VVVVV 2Y 840003217509459
 2-00 3 260 14760 4.8 705 3.5 522

REGANCREST S BRAXTON-ET 61898423
 GTPI +1417G EX-95 EEEV
 PTA +1.74T +.15UDC +.21FLC 99%R 12/2023
 SCIENTIFIC GOLD DIOR RAE-ET RC
 EX-92 EEEEE DOM 138328405
 4-02 365 31910 4.7 1495 3.3 1039
 RIVERDOWN UNSTOPABULL-RED 99% 11801450C
 GTPI +1958G
 PTA +2.03T +2.03UDC +1.28FLC 99%R 12/2023

OAKFIELD ADDICTIO EMOJI-RED
 2E-94 EEEEE 6Y 840003134444635
 2-00 3 359 20150 4.5 913 3.8 767
 3-00 2 300 28030 4.4 1228 3.5 992
 4-00 3 310 35450 4.5 1598 3.6 1288
 5-01 2 365 44470 4.1 1834 3.3 1470
 LIFE 1491 140410 4.4 6237 3.6 5071
 2nd Production Cow Class WDE Red + White Show 2023
 Grand Champion [5Y] Mid East National 2021
 Reserve Grand Champion [1st 5Y] NY Spring R+W 2021
 HHM All-American Jr 3Y 2019

3rd Dam: OAKFIELD ABSOL EMMA-RED-ET (N/C)
 [2E-91 Maternal Sister] OAKFIELD EXTREME-RED-ET
 9th Gen Excellent in Elegance Family

4th Dam: KRULL SS EMBER-ET RC (2E-94 EEEEE)
 8th Gen Excellent from Elegance Family

5th Dam: KRULL ENCORE ETHEL (EX-90 3Y EEEVE)
 2-01 2 365 21940 3.9 845 3.0 663
 8-03 2 365 23030 3.5 802 2.9 672
 6-08 2 363 23860 3.3 794 2.9 703
 Life 1992 124700 3.6 4476 3.0 3679

6th Dam: Krull Skychief Easter-ET (EX-90 EEE+E)
 5-05 2 365 36230 4.2 1532 3.2 1150
 Life 1744 110510 4.0 4370 3.5 3813

[4th Dam EX-95, EX-96 Maternal Sisters]
 Budjon-JK Encore Electra-ET 2E-95
 6x All-American Nomination 3x All-Canadian Nom
 Budjon-JK Encore Expose-ET 2E-95
 Budjon-JK Encore Express-ET EX-95
 Budjon-JK Linjet Eileen-ET 4E-96
 5-06 365 44700 3.7 1647 3.1 1383



2nd Dam Lot 21

STRANS-JEN-D TEQUILA-RED-ET (2E-96 6Y EEEEE)
 2x Unanimous AA R+W [Sr 3Y, 4Y] 2014, 2015



3rd Dam Lot 21

JEN-D DEVIL TIFFANY-RED (3E-95)
 • 9X All-American R+W Nominee 2007 - 2014
 Unanimous All-American R+W Dam/Dtr 2016
 3x Grand Champion MN State Fair R+W

Lot 21 Holstein MM-T POCKETS AL TESSA-RED

#176

840003244709342

BORN 03/02/2023

From 3E-95 Tiffany-Red Family

SPRING YEARLING 2024

PTPI +1962

Potential 5th Gen EX, VG

FANTASY-FOUND HOLSTEINS
 6071 STATE HIGHWAY 8
 NEW BERLIN, NY 13411
 607/972-1771

3rd Dam: Jen-D Devil Tiffany-Red (3E-95)
 8-07 365d 36170M 4.3% 1546F 3.0% 1082P
 Life 178170 4.2 7533 3.1 5475
 9x All-American R+W Nominee 2007 - 2014
 Un All-American R+W Dam-Dau 2016
 3x Grand Champ MN State Fair R+W
 HM All-American R+W Aged Cow 2013 [2nd WDE]

FARNEAR ALTITUDE-RED-ET 99%

GTPI +2180G 840003128013348
 PTA +121M +12F +13P 99%R 12/2023
 PTA -68NM +.03%F +.03%P 74%US
 PTA OPL 2.95SCS -2.9DPR 3.0%DCE
 PTA +2.99T +2.57UDC +1.42FLC 99%R 12/2023

SIEMERS TEQUILA 163-RED-ET

VG-87 VVVVV 2Y 840003229290828
 1-11 233 17818 3.8 673 3.2 570 Inc
 [EX Maternal Sisters]

Milksource Tantrum-Red-ET (EX-94)

Unanimous All-American R+W Winter Yrlg 2020
 1st Winter Yrlg + Jr Champ NA Open R+W 2020

Milksource Thunder-Red-ET (EX-91)

Un All-American R+W Winter Calf 2019 /
 Supreme Jr Champ WDE Open + Jr 2019
 All-American R+W Fall Yrlg 2020

Milksource Taelyn-ET / All-American Sum Yrlg 2018

4th Dam: Jen-D Pred Tasha-Red (VG-88 EX-MS)

5-04 365 27620 3.0 857 2.9 801
 4-07 365 31470 2.7 859 3.2 998

MR LR EDG ARVIS 18196-ET RC

840003125201960

GTPI +2178G

PTA +1.91T +2.14UDC +1.18FLC 96R 12/23

FARNEAR TBR ARIA ADLER-ET 99%

2E-96 EEEEE

72437575

3-11 283 34240 5.1 1736 3.2 1098 3rd Fat lowa

National Elite Performer

Res All-Natl 150000lb 2021

MR BLONDIN WARRIOR-RED-ET 99%

8403139655530

GTPI +1702G PTA +2.85T +1.45UDC +1.27FLC 99% 12/23

STRANS-JEN-D TEQUILA-RED-ET

2E-96 EEEEE 6Y

141024338

2-05 365 24550 4.7 1145 3.2 785

3-09 306 23990 4.4 1048 3.1 748

4-10 293 27840 4.4 1231 3.0 842

6-04 365 32840 4.3 1428 3.2 1054

LIFE 1512 118510 4.5 5327 3.2 3768

Res All-American Aged / HM All-Canadian R+W 2017

HM Sr Champ [2nd Aged] R+W WDE

Res All-American [5Y] R+W

Grand MidWest Natl + Nat'l R+W Spring Show 2016

2x Unanimous All-American R+W [Sr 3Y, 4Y] 2014, 2015

2x Grand R+W WDE [Sr 3Y, 4Y]

Lot 22 Holstein VALLEY-RIVER AC MISSY-RED 99%

#699

840003204988018

BORN 09/06/2018

MILKING 85 LBS Fresh 2/7/24

PTPI +1896 Potential 6th Gen VG

2-10 305 17830 4.2 743 3.2 566

4-03 335 22737 4.2 947 3.2 724

[VG-86 MATERNAL SISTER]

KIRSTEN FEUSNER
 2590 CODDING RD
 ULSTER, PA 18850
 570/529-0138

3rd Dam: KULP-DALE RUBENS 98% (VG-88 5Y VVVVV)
 4-01 305 21030 3.7 784

4th Dam: Kulp-Dale Rng Rianna-RED-ET (VG-88)
 4-06 365 24326 4.4 1062 3.3 805

SIEMERS OCT APPLE-CRISP-ET 99% RC

GTPI +1916G 840003134506808

PTA +84M +4F -6P 99%R 12/2023

PTA -237NM +.00%F -.03%P 26%US

PTA -3.1PL 3.13SCS -2.2DPR 2.3%DCE

PTA +1.86T +1.34UDC +1.00FLC 98%R 12/2023

VALLEY-RIVER CL MISTIC-RED 99%

VG-87 EV+VV 5Y 73178649

2-01 337 19810 4.5 900 3.3 650

3-01 363 25740 4.2 1078 3.4 882

4-03 293 23840 4.3 1019 3.3 790

5-03 282 21350 4.4 947 3.2 679

6-02 272 22150 4.2 932 3.1 693

LIFE 1547 112890 4.3 4876 3.3 3694

5th Gen VG

[VG-87 Maternal Sister] VALLEY-RIVER LWBY LIANA-RED

5th Dam: Molhil PJ-RED (VG-88)

Life 213329 4.4 9421 3.2 6864

STANTONS HIGH OCTANE-ET 99%

11696704C

GTPI +2103G

CAN EX-93

PTA +1164M +9F +16P 99%R 12/2023

SIEMERS MOGUL APPLE-STAR-ET RC

EX-91 EEEEE GMD

840003011130010

4-03 358 40780 4.3 1772 3.4 1382

National Elite Performer

CS-REDVUE CLASSIC-RED-ETS

68991094

GTPI +1898G

PTA +1.39T -.06UDC +.53FLC 90%R 12/2023

KULP-DALE AD TALIAH-RED-ET 99%

VG-87 E+VVV 8Y

63506423

2-00 289 17660 4.3 768 3.2 560

3-00 305 24050 4.1 987 3.1 742

4-02 351 28120 4.1 1156 3.1 862

5-03 309 24490 3.9 988 3.1 763

6-02 298 24780 3.8 982 3.1 759

7-02 305 26300 3.7 985 3.0 782

8-04 317 26970 3.6 960 2.9 788

LIFE 2311 180580 3.9 7129 3.1 5528

[VG-88 Maternal Sister] Kulp-Dale Advnt Rita-Red



2nd Dam Lots 23,24
CASHELLS UN CUTIE-RED-ET 99%
EX-94 EEEEE 4Y
 Nom All-American Jr 3Y 2022 [1st NYS R+W Show]
 All-American Spring Yearling 2020
 Unanimous All-American Jr Best 3 Females 2020
 • Unanimous All-American Spring Calf 2019

3rd Dam Lots 23,24
OAKLAND-VIEW H CHAMP-RED-ET
 5x Nom Jr All-American

Lot 23 Holstein FRITH-JOF WR CHLOE-RED-ET 99% A2A2 #695 840 3201096221
Lot 24 Holstein FRITH-JOF WR CHANEL-RED-ET 99% A2A2 #694 840 3201096220

LOTS 23 + 24
BORN 03/19/2023
From 3x All-American R+W

SPRING YEARLING 2024

GTPi +2028G LOT 23 - CHLOE
 PTAT +2.66 UDC +2.11 FLC +1.53 BSC +2.29

GTPi +1866G LOT 24 - CHANEL
 PTAT +3.47 UDC +2.39 FLC +1.87 BSC +3.66
 1st Spring Calf Troy Fair 2023.

CARLSEN FARM
 325 MOORE ROAD
 ROME, PA 18837
 570/247-2023

MR BLONDIN WARRIOR-RED-ET 99%
 GTPi +1702G 840003139655530
 PTA -851M -26F -18P 99%R 12/2023
 PTA -582NM +.02%F +.03%P 81%US
 PTA -4.1PL 2.91SCS -2.5DPR 3.0%DCE
 PTA +2.85T +1.45UDC +1.27FLC 99%R 12/2023

FRITH-JOF CUTIES CHARM-RED 99%
 VG-85 VVV+V 2-08 GTPi +2041G 840003201096214
 2-02 216 15238 4.6 706 3.2 480 inc
 ME Proj 305 20514 5.1 1050 3.2 657
 Potential 6th Gen Excellent
 Oldest Dau of 3x All-American R+W

DYMMENTHOLM MR APP AVALANCHE-TW RC 99%
 GTPi +1884G 11957107C
 PTA +3.57T +2.67UDC +1.97FLC 99%R 12/2023
 TRIPLECROWN-JW DOOR WISP-ET RC 99%
 CAN VG-85 840003128860372
 3-03 365 35587 4.0 1424 3.3 1178

FARNEAR ALTITUDE-RED-ET 99%
 GTPi +2180G 840003128013348
 PTA +2.99T +2.57UDC +1.42FLC 99%R 12/2023

CASHELLS UN CUTIE-RED-ET 99%
EX-94 EEEEE 4Y 840 3206349269
 2-00 365 23330 4.1 960 3.2 752
 3-01 318 27840 4.1 1131 3.0 837
 5th Gen Excellent
 1st Jr 3Y NY State R+W Show 2022
 Nom All-American Jr 3Y 2022
 3x All-American R+W [Spring Calf, Yrlg, Jr 2Y 2021]
 [Full Sister]
 Cashells Un Cabernet-Red-ET (EX-90)
 HM All-American Fall Yearling 2020
 Junior All-American Fall Yearling 2020
 [Maternal Sisters]
 Cashells Jor Cerveza-Red-ET
 HM Jr All-American Winter Calf 2020
 Country-Path Abst Crazy-Red (EX-93)
 Cashells Jrdy Corona-Red (VG-88)

3rd Dam: Oakland-View H Champ-Red-ET (2E-93 EEEVE)
 4-07 3 305 30531 3.8 1159 3.1 961
 5-07 3 201 21251 4.8 1031 2.8 607
 Life 1293 116380 3.7 4303 3.0 3547
 5x Nom Jr All-American
 1st 5Y Red + White WDE Junior Show 2018
 Junior Cow of the Year Nominee 2019 [5Y]
 Res Jr All-American R+W 5Y 2018
 Res Jr All-American R+W Winter Yearling 2014
 3x Nom Jr All-American R+W [Wtr Calf, Sr 2Y, Sr 3Y]
 Nom All-American R+W Winter Yearling 2014
 Res Gr Champ [2nd 5Y] Int'l Spring R+W Show 2018
 1st 5Y Premier National Junior Show 2018
 [Maternal Sisters 5 VG, 1 EX]

4th Dam: Pintail-Point Cattie-Red (EX-91)
 • Nom All-American R+W Jr 3Y 2011
 • Junior All-American R+W Jr 2Y 2010

5th Dam: Pintail-Point Charlie (EX-92)
 3-05 305 27630 3.8 1054 3.1 864

6th Dam: Collins-Pride Rub Charm-Red
 (3E-93 GMD DOM)



Maternal Sister to Lot 25
PERNA CRUSHABULL HUSTLE
 VG-88 EX-MS 2Y
 • Int Champ [Jr 2Y] Tri County Show
 • 4th Jr. 2Y NYSS 2022



3rd Dam Lot 25
4th Dam Lot 26
DUBEAU DUNDEE HEZBOLLAH
 99 offspring scored [US + Canada 28 EX, 56 VG]

3rd Dam: DUBEAU DUNDEE HEZBOLLAH (EX-92 EEEEE)
 4-03 2 365 42050 4.4 1859 3.1 1299
 Dam of St-Jacobs Destry Heztry *RC
 3rd Gen EX, VG
 Reserve All-American 4Y 2011
 All-American and All-Canadian Sr 2Y 2009
 99 offspring scored [US + Canada 28 EX, 56 VG]

4th Dam: Dubeau Lyne La Trent Huit B (Can EX-90 6*)
 Life 5 lact 145113 4.4 6404 3.6 5185
 5th Dam: DUBEAU JY ANTOINETTE (Can VG-87 1*)
 4-03 321 29111 3.9 1148 3.3 956
 Life 9 Lact 233712 4.1 9579 3.5 8157

Lot 25 Holstein PERNA SIDEKICK HENNESSEY 99%

#2029

840003126993665

BORN 07/30/2021
 From EX-92 Hezbollah Family
MILKING 81 LBS Fresh 1/14/24
 Potential 6th Gen EX, VG
 BRANDON PERNA
 24 SPRING STREET
 BROADALBIN, NY 12025
 518/727-3660

WALNUTLAWN SIDEKICK 99%
 GTPI +2155G 12508113
 PTA -1257M +2F -11P 99%R 12/2023
 PTA -87NM +.19%F +.10%P 11%US
 PTA 0.0PL 2.75SCS -.4DPR 2.2%DCE
 PTA +3.05T +2.36UDC +1.11FLC 98%R 12/2023
BORDERVIEW ATRNY HAMMERTIME 99%
 EX-90 VE+VE 5Y 74268646
 2-01 305 19210 3.7 703 2.8 541
 4-07 235 13440 3.9 521 2.8 380
 5th Gen EX, VG

WILLSBRO ABBOTT-ET 388380500583GBR
 GTPI +2433G EX-92 EEVE
 PTA +1.79T +1.79UDC +.51FLC 97%R 12/2023
 WALNUTLAWN MCCUTCHEN SUMMER-ET 99%
 2E-95 EEEEE 11120480C
 7-02 365 37010 4.7 1735 3.3 1215
 MR AUBREY GC ATTORNEY-ET 70476912
 GTPI +1648G VG-88 EV+V
 PTA +1.42T +1.27UDC +1.95FLC 98%R 12/2023
ST-JACOB GCHAIN HEZITATE-ET
 VG-85 VV+GV 2Y 840003133444206
 2-02 305 17810 3.6 643 3.2 572
 4th Gen EX, VG

Lot 26 Holstein WOODMANSEES SELECT HENSLEY 99%

#667

840003239063168

BORN 02/02/2022
 From EX-92 Hezbollah Family
SELLS FRESH
 Potential 7th Gen EX, VG
 CLARK W. WOODMANSEE III
 319 ROUTE 165
 PRESTON, CT 06365
 860/887-8079

AVANT-GARDE UNIX SELECT-ET 99%
 GTPI +2189G 840003149135073
 PTA -900M +25F -13P 99%R 12/2023
 PTA -51NM +.22%F +.06%P 85%US
 PTA -.5PL 2.65SCS -.1DPR 1.9%DCE
 PTA +2.53T +1.83UDC +.38FLC 98%R 12/2023
WOODMANSEES MAGICAL HENNA RC
 840003151980916

CROTEAU LESPERRON UNIX-ET 107567492C
 GTPI +2304G EX-96
 PTA +2.17T +2.01UDC +.11FLC 99%R 12/2023
 WALNUTLAWN MCCUTCHEN SUMMER-ET 99%
 2E-95 EEEEE 11120480C
 7-02 365 37010 4.7 1735 3.3 1215
 STJ-CW MAGICAL-RED 840003131608562
 GTPI +2230G
 PTA +.50T +.95UDC +.21FLC 89%R 12/2023
HEZ HARRIS HEDDA
 VG-85 V+++V 2Y 840003012538329
 1-10 305 19340 4.1 793 3.1 599
 2-10 305 21920 4.5 983 3.2 693
 3rd Gen EX, VG

3rd Dam: HEZ DESTRY HEIDI-ET (EX-90)
 4th Dam: DUBEAU DUNDEE HEZBOLLAH (EX-92 EEEEE)
 See above



Dam Lot 27
OAKFIELD GOLDWYN DAISY-ET
 2E-94 EEEEE 6Y

Lot 27 Holstein OAKFIELD MERLIN DAQUIRI-ET 99% RC #7211 840003278136314

BORN 09/14/2023
 From 2E-94 Daisy

FALL CALF 2024
 GTPI +2311G
 Potential 7th Gen EX

JONATHAN + ALICIA LAMB
 6880 ALBION RD
 OAKFIELD, NY 14125
 585/704-2501

OCD TROPIC MERLIN-ET 99%
 GTPI +2727G 840003223868228
 PTA +868M +76F +50P 81%R 12/2023
 PTA +532NM +.15%F +.08%P100%US
 PTA +.5PL 3.02SCS -2.1DPR 2.6%DCE
 PTA +2.92T +2.02UDC +1.67FLC 80%R 12/2023

PEAK TROPIC-ET
 GTPI +2663G VG-85 VVV+ 840003145229820
 PTA +2.58T +1.93UDC +1.36FLC 99%R 12/2023

OCD DOC MISCHIEVOUS-ET 99%
 CAN VG-89 840003134445449
 3-00 365 28801 4.3 1239 3.5 994

OAKFIELD GOLDWYN DAISY-ET
 2E-94 EEEEE 6Y 840003134444794

| | | | | | | | |
|------|------|--------|-------|------|------|------|------|
| 3-03 | 3 | 311 | 32540 | 3.5 | 1146 | 3.2 | 1037 |
| 4-05 | 2 | 365 | 42090 | 3.3 | 1388 | 3.1 | 1319 |
| 5-06 | 2 | 365 | 26080 | 3.8 | 998 | 3.3 | 860 |
| LIFE | 1068 | 102430 | 3.5 | 3617 | 3.2 | 3274 | |

BRAEDALE GOLDWYN 10705608C
 GTPI +1883G GP-84 GM
 PTA +1.06T +.61UDC +.79FLC 99%R 12/2023

WOODLAWN DUNDEE DAPHNE-ET 99%
 EX-91 EEEEE 5Y 66443355

| | | | | | | | |
|------|---|-----|-------|-----|-----|-----|-----|
| 2-03 | 3 | 360 | 23270 | 3.4 | 793 | 3.1 | 712 |
| 5-04 | 3 | 253 | 17650 | 3.4 | 602 | 3.1 | 555 |

3rd Dam: **WOODLAWN DURHAM DOLLY-ET**
 EX-92 EEEVE

5-04 2 305 29190 4.1 1194 3.1 911
 3-08 2 305 28140 3.7 1054 3.3 923

4th Dam: **Woodlawn Juror Daisy (3E-93 VG-MS DOM)**
 6-06 365 42698 4.0 1660 3.2 1352
 Life 233663 4.0 9477 3.2 7454

6th Gen Excellent
 2nd 5Y MID-E Spring National 2022
 [EX-95 Can Maternal Sister]
OAKFIELD GC DARBY-ET (CAN EX-95 EX-96 MS)
 5-01 348 40082 3.7 1499 3.1 1230
 All-American 5Y / Res All-Canadian 5Y 2019

5th Dam: **Gorecroft W Victor Doll (EX-90 EX-MS)**
 6-02 305 28720 3.7 1058 3.1 880

6th Dam: **C Gorecroft Dolly (EX-90 EX-MS GMD)**
 8-11 365 42500 4.3 1813 2.7 1131
 Life 184380 3.8 6994 2.8 5152

Lot 28 SWEET-PEAS DBACK BROOK 99% #444 840003238444856

BORN 09/02/2021

MILKING 82 LBS Fresh 2/1/24
 Potential 12th Gen EX, VG

LLOYD + DENISE PEASE
 7073 STATE ROUTE 492
 SUSQUEHANNA, PA 18847-9801
 570/955-7131

MR D APPLE DIAMONDBACK RC 99%
 GTPI +1882G EX-93 EEEE 840003013721049
 PTA -387M -23F 0P 99%R 12/2023
 PTA -274NM -.03%F +.04%P 58%US
 PTA -.4PL 3.16SCS -2.9DPR 2.8%DCE
 PTA +2.56T +1.95UDC +1.41FLC 99%R 12/2023

VAL-BISSON DOORMAN-ET 99% 107281711C
 GTPI +2129G CAN EX-90
 PTA +2.46T +1.54UDC +.65FLC 99%R 12/2023
MS DELICIOUS APPLE-RED-ET
 2E-94 EEEEE 139236776
 7-02 365 46510 4.0 1844 3.1 1424
 LIFE 1732 177970 3.9 6948 3.2 5632

SWEET-PEAS SOLOMAN BROOKE
 VG-88 VVEVV 3Y 840003128019884
 2-05 365 28470 3.5 999 3.1 877
 11th Gen EX, VG

WALNUTLAWN SOLOMON-ET
 GTPI +1923G 11775998C
 PTA +2.70T +1.63UDC +0.30FLC 99%R 12/2023

SWEET-PEAS DEMPS BELIEVE-ET
 EX-90 VEEVE 5Y 73532916

| | | | | | | |
|------|------|--------|-----|------|-----|------|
| 2-00 | 357 | 31390 | 3.4 | 1066 | 3.1 | 971 |
| 3-02 | 352 | 33050 | 3.5 | 1143 | 3.2 | 1069 |
| 4-05 | 342 | 37170 | 3.7 | 1379 | 3.1 | 1159 |
| 5-07 | 284 | 30760 | 3.9 | 1214 | 2.8 | 874 |
| LIFE | 1335 | 132370 | 3.6 | 4802 | 3.1 | 4073 |

10th Gen EX, VG

3rd Dam: **SWEET-PEAS DUNDEE BENTLEY (EX-91 EEEVE)**
 3-08 365 44340 3.2 1403 3.1 1372

4th Dam: **SWEET-PEAS TERRASON BETRICE (VG-85)**
 3-06 365 39150 3.8 1485 3.1 1222

5th Dam: **SWEET-PEAS LEADER BETTY (VG-88)**
 Life 1601 180340 3.7 6658 3.2 5767

6th Dam: **SWEET-PEAS SCHIF BARBRA ANN (VG-85)**
 Life 1457 142390 3.8 5417 3.1 4454

7th Dam: **C LOCHILL BETTY LIN (VG-87)**
 5-05 365 38440 4.0 1543 3.1 1184

8th Dam: **VG-88 Can**
 Life 5 lact 130609 3.5 4515 3.3 4321

9th Dam: **VG-86 Can 4***
 Life 7 lact 131460 4.2 5564 3.5 4544

10th Dam: **VG-85 Can**

11th Dam: **VG-87 Can**

Life 8 lact 139344 3.7 5179 1.6 2231



3rd Dam Lot 29
GLORYLAND LIBERTY RAE
 3E-95 EEEEE DOM
 • 8th Gen EX Roxy



4th Dam Lot 29
GLORYLAND LANA RAE 2E-94 EEEEE

9th Dam: C Glenridge Citation Roxy (4E-97 GMD)
 Life 3620 209784 4.5 9471
 Queen of the Breed I + II Over 300 EX descendants
 10th Dam: C NORTON COURT MODEL VEE (EX-90 GMD)
 Life 218636 3.9 8581
 11th Dam: C NORTON COURT REFLECTION VALE
 VG 85 w/ 249500 LT

Lot 29 Holstein E-SKINNER ANGLER 9908 99% #9908 840003263215674

BORN 12/01/2023
 From 3E-95 Liberty Rae / Roxy Family

WINTER CALF 2024
 PTPI +2173

SCHWAB DAIRY FARM LLC / NATE BENNET
 10090 PIGEON HILL RD
 DELEVAN, NY 14042
 716/353-8398

BRABANTDALE ANGLER-ET 99%
 GTPI +2466G 42002132C
 PTA +1722M +83F +45P 98%R 12/2023
 PTA +342NM +.06%F -.03%P 49%US
 PTA -2.0PL 2.80SCS -5.8DPR 2.6%DCE
 PTA +2.29T +1.49UDC -.09FLC 96%R 12/2023

GARAY MOOVIN 8402-ET 99%
 84000321463944Z
 1-10 3 301 22000 4.4 979 3.3 728
 Potential 10th Gen Excellent

S-S-I MONTROSS DUKE-ET 840003125201993
 GTPI +2588G EX-91 EEEE GM
 PTA +2295M +106F +72P 99%R 12/2023
 BLONDIN MCCUTCHEN ANGELICA-ET 99%
 VG-85 CAN 2Y 11720442C
 2-01 365 45845 4.9 2224 3.0 1366

LINDENRIGHT MOOVIN-ET 99% RC 12873743C
 GTPI +1805G
 PTA +3.25T +2.51UDC +1.94FLC 99%R 12/2023

LIBERTYRAES ANNA MARIA-ET
 VG-85 +VV+V 3Y 139480054
 2-04 358 16990 3.5 595 3.3 567
 3-06 365 34456 4.0 1382 3.1 1073
 5-07 365 30525 4.0 1228 3.3 998
 7-01 365 31938 4.0 1285 3.2 1017
 LIFE 1999 133959 4.0 5376 3.3 4432
 [3E-94 Maternal Sister]
 LIBERTYRAES STARLET-ET
 8-08 305 28240 3.9 1101 3.4 952
 Life 1930 100900 4.0 4066 3.3 3314
 9th Gen Excellent

3rd Dam GLORYLAND LIBERTY RAE (3E-95 EEEEE DOM)
 1-11 365 19310 2.9 560 3.3 632
 7-03 305 40560 4.2 1716 3.1 1258
 2nd VT Prot
 365 47060 4.2 1965 3.1 1482
 2nd VT Prot
 Sold for \$410,000 2008 Cowtown Sale
 H.M. All-American 4Y 2005

4th Dam: GLORYLAND LANA RAE (2E-94 EEEEE)
 5-06 365 29011 4.0 1159 3.4 993
 Life 2113 129620 3.7 4768 3.5 4587
 12 VG daus + 7 EX daus

5th Dam: Scientific Liza Rae-ET (EX-90 EEEEV)
 4-09 365 26710 2.9 786 3.3 878
 6th Dam: C Hanoverhill Tony Rae
 (3E-96 EX-MS GMD DOM 5*)
 6-11 3365 40221 4.1 1660 3.5 1408
 7th Dam: Hanoverhill TT Roxette-ET (2E-94 GMD)
 10-00 3 365 35040 4.3 1519 3.2 1129
 Life 164789 4.1 6759 3.1 4367
 8th Dam: Mil-R-Mor Roxette (EX-90 GMD DOM)
 7-01 2 365 24530 4.7 1153
 Life 2150 121417 4.7 5725
 21 EX Progeny

Lot 30 Holstein WISBEE KIMBALL PLUM-TW #6092 840003214806092

BORN 06/09/2021

SELLS FRESH

ALEXANDER WISNER RONNE
 WARWICK, NY 10990
 929/777-4387

SEAGULL-BAY SLVR KIMBALL-ET RC
 GTPI +2508G 840003124720424
 PTA -6M +46F +17P 99%R 12/2023
 PTA +456NM +.17%F +.06%P 12%US
 PTA +3.1PL 2.83SCS +.3DPR 2.1%DCE
 PTA +1.03T +2.05UDC +.54FLC 97%R 12/2023

SEAGULL-BAY SILVER-ET 72156794
 GTPI +2484G GM
 PTA +709M +70F +33P 99%R 12/2023
 MD-VALLEYVUE NUNO KIM-ET RC PO
 2E-91 EEVVE 71500120
 5-01 3 365 32590 4.7 1542 3.3 1062
 Life LIFE 2303 185430 4.6 8537 3.4 6327

WISBEE CHAMPION POSSIBLE
 EX-90 EEEVV 11Y 140566134
 2-02 365 23950 3.6 872 3.0 720
 3-06 365 24100 4.0 969 3.0 727
 5-01 365 27030 4.1 1103 2.9 793
 6-04 330 20900 3.4 712 2.9 610
 8-05 305 13120 3.3 436 3.0 388
 7-05 330 23890 3.7 872 2.8 680
 11-03 284 24620 3.1 754 2.9 707
 Life 2568 168790 3.7 6164 3.0 5003

CALBRETT-I H H CHAMPION-ET 6961162C
 GTPI +1511G CAN EX GM
 PTA +191M -21F -9P 99%R 12/2023

WISBEE ADVENT PARTITE RC
 VG-87 VV+V 4Y 139058158
 1-11 348 20590 4.0 828 2.9 606
 3-00 365 21770 4.1 884 3.0 649
 4-02 365 21430 3.6 770 2.8 601

4th Dam: WISBEE JOLT PARAGON (VG-85)
 5th Dam: WISBEE ARES PLUM (GP-82)
 6th Dam: WISBEE BOUTONNIERE PAMIRS (EX-90)
 7th Dam: WISBEE ASTRONAUT PEBBLE (EX-91)
 8th Dam: SCOBAR WISBEE CLANCY PET (EX-90)
 9th Dam: SCOBAR KT PETULA (GP-80)
 10th Dam: SCOBAR JUDAS PICADILLY (VG-85)

3rd Dam: WISBEE JUROR PARADE (GP-81)



**3rd Dam Lot 31
SILVERMAPLE DAMION CAMOMILE**

EX-95

- Grand Champ BC [4Y] Spring Show 2012
- Res Grand Champion [Jr 3Y] World Dairy Expo 2011

3rd Dam: Silvermaple Damion Camomile (EX-95)
Life 1536 130677 4.2 5506 3.3 4309

- Grand Champ BC [4Y] Spring Show 2012
- Res Grand Champion [Jr 3Y] World Dairy Expo 2011
- 2x All-Canadian [Jr 2Y, Jr 3Y] 2010/2011
- 2x All-American [Jr 2Y, Jr 3Y] 2010/2011

4th Dam: Stanhope Camila Goldwyn (EX-90 CAN 1*)
Life 5 Lact 127053 4.7 6001 3.4 4358

5th Dam: Kendu Triumphant Charity (EX-93 CAN 3*)
3-04 365 28519 3.7 1065 3.1 888

- HM Grand Champion Vancouver Island 2006
- 3rd 4Y Saskatoon Expo 2005

Beck Hedges

Lot 31 Holstein E-SKINNER JAG CRANBERRY-ET 99% #9547

840003263215313

BORN 03/01/2023

From EX-95 Camomile Family

SPRING YEARLING 2024

GTPI +2222G

PTA +3.60T +2.62UDC +1.87FLC 78%R 12/23

SCHWAB DAIRY FARM LLC / NATE BENNET
10090 PIGEON HILL RD
DELEVAN, NY 14042
716/353-8398

PEAK JAGGER-ET 99%

GTPI +2565G 840003205436591
PTA -171M +43F +17P 89%R 12/2023
PTA +309NM +.18%F +.08%P 35%US
PTA +1.5PL 2.83SCS -1.4DPR 1.9%DCE
PTA +3.65T +2.81UDC +1.90FLC 86%R 12/2023

PREMIERPOINT MASTER 8349-ET 99%

840003214639389

Record in Progress

Potential 5th Gen EX, VG

SIEMERS HUNK-ET 99%

840003141495349

GTPI +2685G
PTA +2.91T +2.39UDC +2.04FLC 97%R 12/2023

CEDARWAL JITTERS-ET

EX-90 VV+EE 12852717C

GOLDEN-OAKS MASTER-ET 99%

840003139216917

GTPI +1971G

PTA +3.56T +2.72UDC +.79FLC 96%R 12/2023

BUTLERVIEW BRAZ CAMI-ET

VG-87 EVEVV 4Y 143527873

2-10 305 24000 3.1 747 3.0 714

4-01 298 19670 4.1 811 3.2 622

[EX Maternal Sisters]

BUTLERVIEW BRAZ CAMILLE-ET (EX-94)

1st Jr 3Y /Int. Champ NE Fall Nat'l 2018

Silvermaple Atwood Cilantro-ET (EX-92 MS-95)

3-01 3 365 25875 4.7 1204 3.8 983

1st Jr 3Y BC Fall Harvest 2016

1st Jr 3Y Vancouver Island 2016

Silvermaple Bolton Cameo (EX-94)

4-03 3 365 37780 3.8 1438 3.4 1272

Lot 32 Holstein E-SKINNER JAG EGGO-ET 99%

#9703

840003263215469

BORN 06/01/2023

From 3E-96 Elegance Family

SUMMER YEARLING 2024

PTPI +2210

PTA +3.20T +2.38UDC +1.49FLC 41%R 12/23

PAYTON A BENNETT
ARCADE, NY 14009

716/353-8578

PEAK JAGGER-ET 99%

GTPI +2565G 840003205436591
PTA -171M +43F +17P 89%R 12/2023
PTA +309NM +.18%F +.08%P 35%US
PTA +1.5PL 2.83SCS -1.4DPR 1.9%DCE
PTA +3.65T +2.81UDC +1.90FLC 86%R 12/2023

E-SKINNER SIDEKICK EVE-ET 99%

840003214639495

Record in Progress

5th Dam: Budjon-JK Emilys Eclair-ET (2E-95 EEEEE)

5-11 365 37850 3.5 1307 3.0 1133

Reserve All-American + Res All-Canadian Jr 3Y 2010

Completes 4 Gens All-American Nominees

6th Dam: Budjon-JK Storm Emily-ET (2E-92 DOM)

7th Dam: Budjon-Jk Linjet Eileen-ET (2E-96 GMD DOM)

5-06 2 365 44700 3.7 1647 3.3 1467

Unanimous All-American 5Y 2004

8th Dam: Krull Broker Elegance (3E-96 EEEEE GMD DOM)

Life 2356 183710 3.7 6878 3.2 5919

3x All-American Nominee

SIEMERS HUNK-ET 99%

840003141495349

GTPI +2685G

PTA +2.91T +2.39UDC +2.04FLC 97%R 12/2023

CEDARWAL JITTERS-ET

EX-90 VV+EE 12852717C

WALNUTLAWN SIDEKICK 99%

GTPI +2155G 12508113

PTA +3.05T +2.36UDC +1.11FLC 98%R 12/2023

E-SKINNER JACOBY EMMY 99%

840003146587185

2-01 3 305 21710 4.6 988 3.1 676

3-02 3 305 27330 4.9 1351 3.1 852

4-08 3 172 10490 4.1 427 3.0 319

9th Dam: Krull Starbuck Excellency (EX-90 EEEEE GMD DOM)

3-03 365 27141 3.5 937 3.4 930

10th Dam: Krull TT Excellency (EX-90 VEEE DOM)

11th Dam: Krull Boot Mark Excellency (2E-92 GMD DOM)

6-06 365 27410 3.8 1040 3.1 868

12th Dam: Krull Kingstead Excellency (4E-92 GMD)

Nom. All-American Mature Cow



3rd Dam Lot 33
MISS APPLE SNAPPLE-RED-ET
 2E-96 EEEEE



Maternal Sister to 2nd Dam Lot 33
ERBACRES SNAPPLE SHAKIRA
 CAN 3E-97 2*

2x Supreme Champion [Aged] World Dairy Expo 2021,2023
 2021 WDE Grand Champion Red + White Show
 Intermediate Champion WDE Holstein Show 2018
 Grand Champion Summer + Fall Invitational 2020
 All-American Jr 3Y 2018

Lot 33 Holstein E-SKINNER DORAL SHAWNEE-RED 99%

#9866

840003263215632

BORN 09/12/2023
 Same Family as 2x WDE Supreme
 Champion [Shakira]
 From 4E-96 Apple Family

FALL CALF 2024
 GTPI +2112G

SCHWAB DAIRY FARM LLC / %NATE BENNET
 10090 PIGEON HILL RD
 DELEVAN, NY 14042-9626
 716/353-8398

STGEN DORAL-RED-ET 99%
 GTPI +2492G 840003146619138
 PTA +1208M +24F +39P 83%R 12/2023
 PTA +296NM -.08%F +.01%P100%US
 PTA +2.3PL 2.89SCS -1.3DPR 2.7%DCE
 PTA +2.88T +2.46UDC +1.07FLC 81%R 12/2023

FARNEAR ALTITUDE-RED-ET 99%
 GTPI +2180G 840003128013348
 PTA +2.99T +2.57UDC +1.42FLC 99%R 12/2023

DANHOF ALENA-RED-ET
 GP-83 VV+V 3Y 840003141452964
 3-00 365 35980 3.6 1299 3.1 1133

KRULLCREST JOU SOLAR-RED-ET 99%
 840003239284059
 Record in Progress

CYCLE JAILS JOURNEY-RED-ET 8403204381634
 GTPI +1774G VG-87 EVV+
 PTA +2.98T +2.14UDC +.89FLC 90%R 12/2023

MILKSOURCE SNAZZY-RED-ET
 EX-90 EEEEE 5Y 840003132912563
 1-09 338 18860 4.0 755 3.2 609
 4-05 332 21100 3.8 793 3.0 626
 [2x WDE Supreme Champion Maternal Sister]
 Erbacres Snapple Shakira Can 3E-97 2*
 Supreme Champion [Aged] World Dairy Expo 2021,2023
 2021 WDE Grand Champion Red + White Show
 All-American Jr 3Y 2018

Lot 34 SILVERVIEW-LANE D ALISE-RED 99% #66

840003272898121

BORN 09/24/2023
 From 4E-96 Apple Family

FALL CALF 2024
 PTPI +1819

JOHNATHAN KING
 311 KING RD
 SCHUYLERVILLE, NY 12871
 518/695-9245

MR D APPLE DIAMONDBACK RC 99%
 GTPI +1882G EX-93 EEEE 840003013721049
 PTA -387M -23F OP 99%R 12/2023
 PTA -274NM -.03%F +.04%P 58%US
 PTA -.4PL 3.16SCS -2.9DPR 2.8%DCE
 PTA +2.56T +1.95UDC +1.41FLC 99%R 12/2023

VAL-BISSON DOORMAN-ET 99% 107281711C
 GTPI +2129G CAN EX-90
 PTA +2.46T +1.54UDC +.65FLC 99%R 12/2023

MS DELICIOUS APPLE-RED-ET
 2E-94 EEEEE 139236776
 7-02 365 46510 4.0 1844 3.1 1424
 LIFE 1732 177970 3.9 6948 3.2 5632

APPLE-PTS ALAHNA-RED-ET
 GP-83 V+VGV 3Y 840003147207080
 3-01 365 22070 5.0 1108 3.4 752
 Potential 8th Gen EX,VG

RIVERDOWN UNSTOPABULL-RED 99% 11801450C
 GTPI +1958G
 PTA +2.03T +2.03UDC +1.28FLC 99%R 12/2023

KHW REGIMENT APPLE-RED-ET
 4E-96 37* DOM 13Y 135511521
 2-02 365 28930 4.5 1297 3.4 979
 4-01 365 35750 4.7 1682 3.5 1247
 5-03 365 30810 5.0 1527 3.7 1154
 7-00 365 33280 5.0 1654 3.4 1128
 9-01 365 36750 4.3 1582 3.3 1211
 10-11 365 31780 4.5 1440 3.3 1062
 LIFE 2898 240640 4.7 11394 3.6 8559
 2013 Holstein International Red Impact Cow of the Year

3rd Dam: Kamps-Hollow Altitude-ET RC
 (2E-95 DOM 2*)
 6th Gen EX

Next Dams See right



2nd Dam Lot 34
4th Dam Lot 33
Maternal Sister to 3rd Dam Lot 35
KHW REGIMENT APPLE-RED-ET
4E-96 37* DOM

Lot 33

3rd Dam: MISS APPLE SNAPPLE-RED-ET (2E-96 EEEEE) 3-02 321 26890 4.0 1075 3.4 911
4-02 365 38030 4.1 1547 3.5 1341
All-American R&W Jr 2Y
Res. All-American R+W Jr 3Y
R+W All-American 125,000 Lb Cow 2020
R+W All-American 4Y Cow 2017
R+W Reserve All-American 150,000 Pound Cow 2019

5th Dam: Kamps-Hollow Altitude-ET RC (2E-95 DOM 2*)
7-00 365 39690 4.7 1849 3.5 1385
Red Impact + WI Cow of the Year 2009
4th Gen EX-93 and Above
[Altitude's Sons] KHW Kite Advent-Red-ET and
KHW Elm-Park Acme-ET RC

4th Dam: KHW REGIMENT APPLE-RED-ET
(4E-96 13Y EEEEE 37* DOM)
4-01 365 35750 4.7 1682 3.7 1314
Life 2898 240640 4.7 11394 3.6 8559
2013 HI Red Impact Cow of the Year
Unan. All-Amer R+W 125,000 lb Cow 2013
All-American R+W Aged Cow 2011
HI World Champion R+W Cow 2010

6th Dam: Clover-Mist Alisha-ET RC (3E-93 DOM)
Life 2999 226470 4.7 10659 3.6 8149

7th Dam: Clover-Mist Augy Star-ET (4E-94 DOM)
Life 2274 196240 4.8 9349 3.3 6458

8th Dam: D-R-A August (4E-96 DOM)
Life 3433 190200 4.4 8281 3.5 4818
Nominated All-American Aged Cow 1986
All-Wisconsin Aged Cow 1987

9th Dam: D-R-A Ideal Precious Leader (2E-90)

10th Dam: D-R-A Princess Lad Leader (3E-90)
9-05 305 19160 4.2 809



3rd Dam Lot 34
4th Dam Lot 35
5th Dam Lot 33
KAMPS-HOLLOW ALTITUDE-ET RC
2E-95 7Y EEEEE 2* DOM
4th Gen EX-93 and Above
Altitude's Sons
KHW Kite Advent-Red-ET
KHW Elm-Park Acme-ET RC

More Apple Winnings
Unanimous All-Am Jr 2Y 2006
All-American R+W Jr 2Y 2006
HHM All-American Jr 3Y 2007
Nom. All-American 5Y 2009
and Res. All-Canadian 5Y 2009
Reserve R+W Grand Champion @ 2009 Royal Wtr Fair
Holstein Int. World R+W Champion 2010
Grand Champion WDE Red+White Show 2011
All-American R+W Aged Cow 2011
Res. Grand Champion WDE R+W Show 2013
\$1 million Global Glamour Sale Topper

Lot 35 Holstein WOODMANSEES SELECT ARGYLA 99%

#664

840003239063165

BORN 01/30/2022
From 2E-95 Altitude / Advent Family
SELLS FRESH
PTPI +2186
Potential 7th Gen EX, VG
CLARK W. WOODMANSEE III
319 ROUTE 165
PRESTON, CT 06365
860/887-8079

AVANT-GARDE UNIX SELECT-ET 99%
GTPI +2189G 840003149135073
PTA -900M +25F -13P 99%R 12/2023
PTA -51NM +.22%F +.06%P 85%US
PTA -.5PL 2.65SCS -.1DPR 1.9%DCE
PTA +2.53T +1.83UDC +.38FLC 98%R 12/2023

WOODMANSEES SOLOMON ARGYLE 99%
VG-87 VVVVV 4Y 840003151980921
2-01 286 19480 5.2 1013 3.2 614
3-00 337 27190 5.6 1511 3.2 869
4-01 265 21720 5.6 1215 3.3 721

CROTEAU LESPERRON UNIX-ET 107567492C
GTPI +2304G EX-96
PTA +2.17T +2.01UDC +.11FLC 99%R 12/2023
WALNUTLAWN MCCUTCHEN SUMMER-ET 99%
2E-95 EEEEE 11120480C
7-02 365 37010 4.7 1735 3.3 1215

WALNUTLAWN SOLOMON-ET
GTPI +1923G 11775998C
PTA +2.70T +1.63UDC +0.30FLC 99%R 12/2023

WOODMANSEES MOGUL ARETHA
EX-90 VVVEE 3Y 840003131608603
2-02 287 19630 5.0 990 3.0 597
3-00 305 25260 5.1 1286 3.3 828
7th Gen Excellent

3rd Dam: KHW UNO ARIZONA-ET (2E-91 EEEVE 9Y)
8-07 337 29920 5.5 1658 3.5 1041
Life 2442 199780 5.3 10551 3.3 6609
6th Gen Excellent
[4E-96 Maternal Sister]
KHW Regiment Apple-Red-ET 4E-96 37* DOM
2013 HI Red Impact Cow of the Year

4th Dam: Kamps-Hollow Altitude-ET RC (2E-95 DOM 2*)
7-00 365 39690 4.7 1849 3.5 1385
Red Impact + WI Cow of the Year 2009
Next Dams See above



Dam Lot 36
ROSEDALE SHES PHONOMENAL-ET
 2E-94 EEEEE 6Y

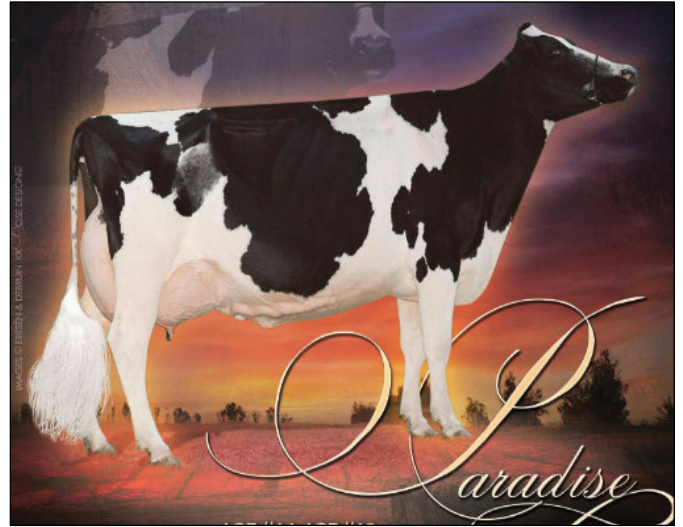

3rd Dam Lot 36
VANDYK-K INTEGRITY PARADISE
 2E-96 DOM
Supreme Champion World Dairy Expo 2002
2x HHM All-Time All-American [4Y, Jr 3Y]

Lot 36 Holstein SWEET-PEAS DRMAN PAISLEY-ET 99%

840003208476554

BORN 05/15/2019
From 2E-94 Phenomenal WDE Supreme 2002

SELLS FRESH
 VG-88 EVV+E 4Y
Potential 6th Gen EX

1-10 365 22400 4.6 1038 3.5 789
 3-01 365 31450 4.9 1549 3.6 1119

LLOYD + DENISE PEASE
 SUSQUEHANNA, PA 18847
 570/955-7131

VAL-BISSON DOORMAN 99%
 GTPI +2129G 107281711C
 PTA -450M +13F +10P 99%R 12/2023
 PTA -78NM +.11%F +.09%P 17%US
 PTA +.1PL 2.66SCS -2.6DPR 2.7%DCE
 PTA +2.46T +1.54UDC +.65FLC 99%R 12/2023

ROSEDALE SHES PHONOMENAL-ET
 2E-94 EEEEE 6Y 70890869
 2-02 352 26940 5.2 1388 3.4 911
 3-03 365 32160 4.3 1387 3.4 1080
 4-08 183 17700 4.3 764 2.9 505
5th Gen Excellent

DE-SU 521 BOOKEM-ET 99%
 GTPI +2245G 66636657
 PTA +0.45T +0.42UDC +0.41FLC 99%R 12/2023

VAL-BISSON SHOTTLE IMELDA
 EX-94 EEEEE 106173432C
 4-03 365 40505 3.8 1550 3.4 1378

MAPLE-DOWNS-I G W ATWOOD-ET 8956379C
 GTPI +1907G EX-90 EE+V
 PTA +2.92T +1.89UDC +2.05FLC 99%R 12/2023

PARADISE-RV PALOMA-ET
 2E-93 EEEVE 6Y 136087494
 2-02 349 22940 4.1 937 3.1 722
 3-03 365 32030 4.6 1463 3.3 1049
 4-09 365 31680 4.7 1485 3.1 992
Grand Champion [Sr 3Y] Best Udder of Show
WI District 5 2008 / 2nd Sr 3Y WI Champ Show
Reserve All-Wisconsin Sr 3Y 2008
Embryos Exported Worldwide

4th Dam: Vandyk-K Broker Pansy (EX-90 DOM)
 5-06 3 365 41460 3.7 1535 3.3 1385
 Life 1538 130860 3.8 4951 3.3 4330

5th Dam: Vandyk-K Mark Patty (2E-94 DOM)
 4-09 2 331 27150 4.0 1074 3.2 686
 Life 2490 155870 3.6 5679 3.3 5109

6th Dam: Vandyk-K Melvin Pappy (VG-88)
 4-03 2 358 24580 3.8 925 3.4 826

3rd Dam: Vandyk-k Integrity Paradise (2E-96 EEEV DOM)
 5-10 2 365 39580 4.2 1670 3.3 1294
 Life 1632 133420 4.0 5399 3.4 4574
 2x HHM All-Time All-American [Jr 3, 4Y]
 Supreme Champion World Dairy Expo 2002



Dam Lot 38
COOKIECUTTER AVAL HONEYA-ET 99% 2E-94 EEEEE 6Y
11th Gen EX Mammary 2022 Res Grand [Aged] Tri-County Holstein Show



2nd Dam Lot 37
CLEAR-ECHO SUPERSIRE 2830
2E-92 EEVVEE DOM 6Y
 11th Gen EX Mammary

Lots 37,38

4th Dam: Cookiecutter Gld Holler-ET (VG-88 EX-MS DOM)
 2-03 3 365 40730 3.5 1410 2.9 1172
 Dam to Hefty at Semex
 Nom. Int'l Cow of the Year 2016

8th Dam: Regancrest Elton Disrael-ET (VG-88 EX-MS DOM)
 2-4 365 33617 4.5 1499 3.5 1169

5th Dam: MS Knags-Rnsm Champ Haley-ET (EX-90 EX-MS GMD DOM)
 3-11 3 365 43690 3.7 1625 2.9 1274

9th Dam: Snow-N Denises Dellia (2E-95 EX-MS GMD DOM)
 Life 180240 3.9 7108 3.2 5723

6th Dam: Regancrest-JDV Hanna-ET (EX-90 EX-MS)
 4-7 365 45110 4.3 1922 3.2 1449

10th Dam: Snow-N Dorys Denise (2E-90 EX-MS GMD DOM)
 Life 114010 3.6 4153 3.2 3649

7th Dam: Long-Haven Rudolph Dee-ET (2E-90 EX-MS GMD DOM)
 Life 166900 4.3 7099 3.5 5884

Lot 37 Holstein CLEAR-ECHO HANANS NIKE-ET 99%

#6215

840003272193320

BORN 12/06/2023
 From 12 Gens EX-MS - Halo Family

WINTER CALF 2024
 PTPI +2689
 Potential 4th Gen EX
 Potential 13th Gen EX Mammary

PTA +2.63T +2.51UDC +1.57FLC 44R 12/23

MATTHEW F. PECK
 800 ROUTE 32 N #810
 SCHUYLERVILLE, NY 12871-2022
 518/669-4468

SIEMERS EXC HANANS 31753-ET 99%
 GTPI +2914G GM A2A2 840003143986722
 PTA +378M +90F +45P 95%R 12/2023
 PTA +681NM +.27%F +.12%P100%US
 PTA +2.4PL 2.75SCS -2.4DPR 1.8%DCE
 PTA +3.53T +2.93UDC +2.08FLC 91%R 12/2023

SANDY-VALLEY KR EXCALIBUR 99%
 PTPI +2701G 840003140616380
 PTA +2.54T +1.53UDC +1.60FLC 99%R 12/2023

SIEMERS DOC HANAN 28286-ET 99%
 EX-92 EEEEE GMD 8403144882798
 3-05 365 40320 4.3 1725 3.4 1353

CLEAR-ECHO FRDINAND 3925-ET 99%
 2E-94 EEEEE 7Y 840003129746330
 2-02 3 291 28550 3.2 908 2.9 827
 3-02 3 365 37540 3.2 1191 3.0 1133
 4-04 3 365 36380 3.3 1207 3.0 1098
 5-10 3 365 41420 3.2 1330 2.9 1181
 LIFE 1 516 151870 3.3 4980 3.0 4518
 3rd Gen Excellent
 12th Gen EX Mammary

DE-SU FERDINAND 12489-ET 99% A2A2
 GTPI +2362G EX-90 VEEE 72852032
 PTA +1563M +13F +49P 99%R 12/2023

CLEAR-ECHO SUPERSIRE 2830
 2E-92 EEVVEE 6Y 70737200
 2-11 365 36305 4.0 1447 3.0 1100
 4-07 365 37413 3.6 1346 2.9 1090
 5-09 323 38168 3.4 1302 2.9 1092
 6-10 365 41066 3.6 1472 2.8 1160
 8-07 271 29776 4.0 1197 2.8 832
 Life 201147 7536 5916

3rd Dam: COOKIECUTTER BOWS HOMONY-ET (EX-92 EX-MS)

4th Dam: Cookiecutter Gld Holler-ET (VG-88 DOM)

Next Dams See above

Lot 38 Holstein LIDDLEHOLME PRICK HONEYD 99%

#710

840003232394922

BORN 05/01/2022
 From 11 Gens EX-MS - Halo Family

BRED HEIFER
 PTPI +1943
 Potential 12 Gen EX Mammary

BRED 7/2/23 TO
 GD OH AZIA-RED-ET 1604260383DEU

CHARLES A. DAVIS
 GENOA, NY 13071 315/237-1911

LIDDLEHOLME RALPH PRICK 99% RC
 PTPI +1823 840003144580946
 PTA +152M -5F -7P 28%R 12/2023
 PTA -1.0PL 3.16SCS -2.3DPR 3.1%DCE
 PTA +1.24T +.81UDC +.75FLC 30%R 12/2023
 PTA -31FE -2.7FI 3.1%SCS

MS-AOL DBACK RALPH-ET 99% RC
 PTPI +1622 840003140616896
 PTA +.74T +.94UDC +.18FLC 62%R 12/2023

SKYCREST MINCIO PRICKLES 11608940C
 EX-95 EEEEE
 3-05 2 288 38935 3.2 1265 2.7 1048
 Reserve All-American Sr 3Y 2017

COOKIECUTTER AVAL HONEYA-ET 99%
 2E-94 EEEEE 6Y 840003134739342
 1-10 3 304 26930 3.4 912 3.0 814
 2-10 3 365 24040 3.9 943 3.2 758
 4-04 2 365 34380 4.3 1483 3.4 1157
 11th Gen EX Mammary
 2022 Res Grand [Aged] Tri-County Holstein Show

DYMENTHOLM MR APP AVALANCHE-TW RC 99%
 GTPI +1884G 11957107C
 PTA +3.57T +2.67UDC +1.97FLC 99%R 12/2023

COOKIECUTTER SPR HAZELNU-ET
 2E-91 EEVVEE 6Y 840003010320148
 1-11 3 352 28360 4.8 1349 3.4 970
 3-00 3 277 29000 3.8 1095 3.3 958
 3-11 3 324 33530 4.3 1434 3.3 1117
 5-00 3 324 29930 4.4 1320 3.3 1000
 6-00 3 339 36630 4.4 1626 3.1 1150
 7-01 3 297 26400 4.5 1186 3.4 900
 LIFE 1913 183850 4.4 8010 3.3 6095

3rd Dam: COOKIECUTTER MOM HALO-ET (VG-88 2Y VV+VE DOM)
 Dam of Sire HALOGEN
 Nom Int'l Cow of the Year 2017

4th Dam: COOKIECUTTER GLD HOLLER-ET - See above



2nd Dam Lot 39
COWTOWN DURHAM GRASSHOPPER
EX-92 EEVEE
Nom All-American [Sr 3Y 2013] / 5th WDE

3rd Dam: COWTOWN GRACIOUS-ET EX-90 CAN
 1-11 365 31480 3.5 1108 3.4 1060
 5-07 365 47648 3.7 1748 3.1 1488
 Nom. All-Am Milking Yearling 2009
 HM All-NY Fall Yearling 2009 / 7th WDE
 Int Champ [Sr 2Y] 2010 Central NY Holstein Show
 4th Dam: Alliance Lee Grenadine 2E-92 EEVEE
 4-04 326 27590 3.7 1016 3.2 889
 5th Dam: LOCH-AN BRAE ASTRE GREEDY
 EX-CAN 2*
 5-07 365 30274 3.6 1085 3.3 1001
 8-08 365 35763 3.6 1279 3.2 1140
 Life 195206 3.5 6918 3.3 6378
 6th Dam: C LOCH-AN BRAE A J GRACE 3E-94 3*
 3x Nom. All-Canadian 4Y, 5Y, 3Y
 3rd 4Y WDE 2000
 All-QC 4Y 2001
 7th Dam: Loch-An Brae AJ Grace EX-94
 10-10 365 33080 3.6 1177 3.0 990
 Life 259131 3.7 9575 3.2 8331
 8th Dam: VG-86-CAN 4*
 Life 189435 3.5 6676 3.2 3380
 9th Dam: VG-85-CAN
 Life 143420 4.3 6182 3.3 1430

Lot 39 Holstein SWEET-PEAS ATWOOD GREENLEAF

840003129013844

BORN 07/02/2021
From 6 Gen EX Grasshopper
MILKING 95 LBS Fresh 9/1/23
 4.9/3.,9
 2E- 91 EE+VE 6Y
8th Gen EX
 3-09 365 30600 4.4 1349 3.5 1082
 5-02 365 35940 4.2 1508 3.5 1243
 6-09 153 17531 4.0 693 3.4 602 Inc
BRED 2/3/24 TO
 SIEMERS DOC HANCOCK 3144882821
 LLOYD + DENISE PEASE
 SUSQUEHANNA, PA 18847 570/955-7131

MAPLE-DOWNS-I G W ATWOOD-ET
 GTPI +1907G EX-90 EE+V 8956379C
 PTA -315M +12F -8P 99%R 12/2023
 PTA -245NM +.09%F +.01%P 44%US
 PTA -2.6PL 3.12SCS -4.9DPR 4.4%DCE
 PTA +2.92T +1.89UDC +2.05FLC 99%R 12/2023
MS RECHARGE LEAFHOPPER
 2E-94 EEVEE 7Y 840003126637101
 2-03 353 28780 4.1 1176 3.2 908
 3-03 365 32110 4.1 1326 3.3 1049
 4-09 305 29400 3.9 1155 3.2 929
 5-11 365 32940 4.2 1396 3.2 1048
 7-01 364 37840 3.6 1367 3.2 1216
 8-06 133 12730 5.3 676 3.0 385
 Life to date 1974 177620 4.2 7380 3.2 5630
7th Gen Excellent
 1st 150,000 lb Northern Tier Champion Show 2022
 [EX-90 Maternal Sister] MS OPPORTUNITY GW GABBY-ET

BRAEDALE GOLDWYN 10705608C
 GTPI +1883G GP-84 GM
 PTA +1.06T +.61UDC +.79FLC 99%R 12/2023
 MD-DELIGHT DURHAM ATLEE-ET
 EX-92 EEEEE GMD DOM 131704103
 3-11 365 38290 5.5 2091 3.1 1177
3rd NY Fat All American Sr 3Y Cow 2005
 CRAIGCREST RECHARGE-ET 11484608C
 GTPI +1682G EX- 90 EEVV
 PTA +1.68T +.49UDC +1.33FLC 95%R 12/2023
COWTOWN DURHAM GRASSHOPPER
 EX-92 EEVEE 4Y 68971957
 1-11 365 28630 3.5 1007 3.2 919
 3-08 364 37840 3.6 1367 3.2 1216
6th Gen Excellent
Nom All-American [Sr 3Y 2013] / 5th WDE Sr 3Y
All-NY Sr 3Y
Res Grand Champion [Sr 3Y] East Fall National

Lot 40 Holstein MIKELHOLM MYSTIC ECLIPSE 99% #297

840003211443325

BORN 12/01/2023
From 4E-95 Skagvale Gay Family
WINTER CALF 2024
 PTPI +2408
Potential 6th Gen EX
 MIKELHOLM HOLSTEINS
 STAFFORD, NY 14143 585/356-5551

OCD MYSTIC CRUSH-ET 99%
 GTPI +2463G 840003201859654
 PTA +525M +28F +22P 92%R 12/2023
 PTA +290NM +.03%F +.02%P 34%US
 PTA +1.1PL 3.01SCS -.7DPR 2.5%DCE
 PTA +3.06T +2.91UDC +1.07FLC 87%R 12/2023
MIKELHOLM DOC ELLA
 EX-92 EEVEE 5Y 840003126434327
 2-02 345 22160 4.3 947 3.4 762
 3-03 365 30330 4.8 1468 3.2 984
 4-05 307 28780 4.4 1278 3.1 895
5th Gen Excellent

OH-RIVER-SYC CRUSHABULL-ET 99%
 GTPI +2148G 840003135145001
 PTA +3.45T +2.83UDC +1.39FLC 99%R 12/2023
 OCD DELTA MISSY 4212-ET 840003127421836
 2E-94 EEEVE
 4-04 3 365 36340 3.8 1378 3.3 1213
 WOODCREST KING DOC 99% 840003132417775
 GTPI +2784G EX-90 EEVE GM
 PTA +3.22T +2.13UDC +1.97FLC 99%R 12/2023
MIKELHOLM MCCUTCHEN ELSA
 EX-90 EEVVV 3Y 840003126434287
 3-04 365 36620 4.8 1771 3.1 1130
 4-11 166 18310 4.8 877 3.0 543
4th Gen Excellent

3rd Dam: Mik-Hill Atwood Elsie (2E-93 EEEEE)
 5.08 365 38320 3.7 1403 2.9 1041
 Life 1487 134900 3.9 5205 2.8 3800
 4th Dam: MS-LBH-M Mars Electra-ET • RC (2E-91 EEEEE)
 3-03 324 27770 4.2 1172 2.9 816
 Life 1356 108930 4.1 4421 29 3166
 5th Dam: Second-Chance RM Elisia-ET (EX-90)
 3-08 3 365 29300 4.5 1317 3.2 950
 6th Dam: Skagvale Prestar Elie-ET (VG-86 VG-MS)

7th Dam: Skagvale Grand Elie Gay (EX-90 EX-MS)
 3.09 3 365 31980 3.6 1136 35 1120
 8th Dam: Skagvale Elie Gay-ET (3E-93 EEEEE)
 Life 2502 164460 4.0 6659 3.4 5579
 9th Dam: Skagvale Maple Gay (4E-95 GMD)
 Life 156210 3.8%F
 10th Dam: Skagvale Gay Rockette (4E-93 GMD)
 Life 218810 3.6%F

11th Dam: Skagvale Delightful Gay (EX-90)
 Life 236850 4.1%F
 12th Dam: Skagvale Netherland Gay (3E-90)
 Life 198100 3.8%F
 13th Dam: Puget Sound Netherland Grace (3E-93)
 Life 217547 3.5%F

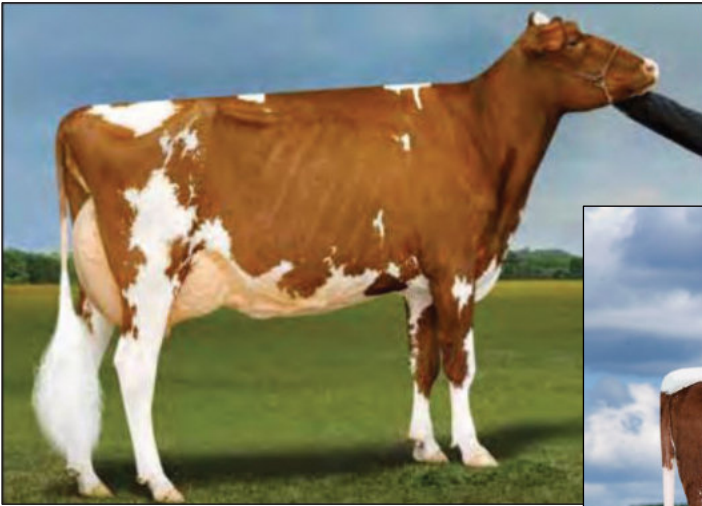

Dam Lot 41
WINDY-KNOLL-VIEW PHIREY-RED
 2E-94 EEEEE 6Y
 7th Gen Excellent



Dam Lot 41



Full Sister to Lot 41

LIDDLEHOLME POWER-RED-ET 99% Potential 8th Gen EX, VG
 Hon Mention [2nd Spring Calf] Jr Champion Troy Fair R+W Show 2022

Lot 41 Holstein LIDDLEHOLME W PISCES-RED-ET 99%

#706

840003232394918

BORN 04/10/2022

From EX-95 Promis Family

BRED HEIFER

GTPI +1874G

Potential 8th Gen EX, VG

PASTURE BRED 5-6 MONTHS TO
 FOUR HILLS VINCENT 68209-ET 3226953751

[Full Sister 2022 Show Winnings]
 Hon Mention Jr Champion [2nd Sprg Calf]
 Jr Champion Troy Fair R+W Show 2022

HAILEE LIDDLE
 ARGYLE, NY 12809
 518/638-8416

MR BLONDIN WARRIOR-RED-ET 99%

GTPI +1702G 840003139655530

PTA -851M -26F -18P 99%R 12/2023

PTA -582NM +.02%F +.03%P 81%US

PTA -4.1PL 2.91SCS -2.5DPR 3.0%DCE

PTA +2.85T +1.45UDC +1.27FLC 99%R 12/2023

WINDY-KNOLL-VIEW PHIREY-RED

2E-94 EEEEE 6Y 840003144801339

2-04 347 20500 3.1 640 3.1 628

7th Gen EX, VG

Res Grand Champ NE All-Breeds Spring R+W Show 2021

Sold For \$13,000 Nat'l Holstein Convention Sale 2021

Res Jr Champion Junior Show NY Holstein Show 2019



5th Dam Lot 41

WINDY-KNOLL-VIEW PROMIS-ET
 2E-95 GMD DOM

DYMENTHOLM MR APP AVALANCHE-TW RC 99%

GTPI +1884G 11957107C

PTA +3.57T +2.67UDC +1.97FLC 99%R 12/2023

TRIPLECROWN-JW DOOR WISP-ET RC 99%

CAN VG-85 840003128860372

3-03 365 35587 4.0 1424 3.3 1178

SCIENTIFIC B DEFIANT-ET

GTPI +1651G 141123484

PTA +2.59T +1.69UDC +.89FLC 99R 12/23

WINDY-KNOLL-VIEW PATIENT

EX-91 EEV+E 8Y 70312790

2-10 365 30850 3.6 1117 2.9 896

4-00 365 33530 3.9 1298 3.0 1006

5-06 359 30950 3.8 1161 3.0 934

6-07 365 36650 3.8 1397 3.0 1104

Life 1774 153680 3.8 5876 3.1 4706

6th Gen EX, VG

5th Dam: Windy-Knoll-View Promis-ET (2E-95 GMD DOM)

4-08 365 44120 3.7 1633 3.4 1484

3-05 365 34670 3.8 1327 3.4 1171

Life 1680 143630 3.7 5339 3.5 4984

Res All-American 5Y 2003

HM All-American Sr 3Y 2001

6th Dam: Windy-Knoll-View Ultimate Pala (3E-94 DOM)

5-08 365 27970 4.5 1267 3.3 932

Life 2134 123650 4.7 5777 3.5 4312

5x All-Pennsylvania Winner

7th Dam Windy-Knoll-View Creek Pauline (VG-88 VEVE)

4-09 305 18960 3.6 690 2.8 537

3rd Dam: WINDY-KNOLL-VIEW PATIENCE (VG-85)

6-01 365 38490 3.5 1342 2.8 1068

7-07 342 35880 3.2 1143 2.6 950

4.08 365 33210 3.3 1093 2.8 944

3-03 365 32660 3.3 1085 2.8 917

Life 6 lact 2533 220290 3.3 7325 2.8 6144

4th Dam: WINDY-KNOLL-VIEW PARADE-ET (VG-86)

1-11 285 20080 3.2 644 3.0 603

1st Spring Yrlg Eastern Fall / Spring Nat'l 2003

3rd Spring Calf WDE 2002



2nd Dam Lot 42
PLEASANT NOOK DM MADISON-ET 99%
 2E-94 EEEEE
 All-American 4Y 2020



4th Dam Lot 43
5th Dam Lot 42
HILLCROFT LEADER MELANIE
 3E-96 EEEEE

8-04 365 46890 4.7 2192 3.1 1471
 Supreme Champion World Dairy Expo 2004
 2x Unanimous All-American [4Y, Aged Cow 2004]
 Unanimous All-Canadian 4Y 2002
 3x 1st 4Y WDE, Royal + Eastern Fall Nat'l 2002
 Res All-Canadian Jr 3Y 2001

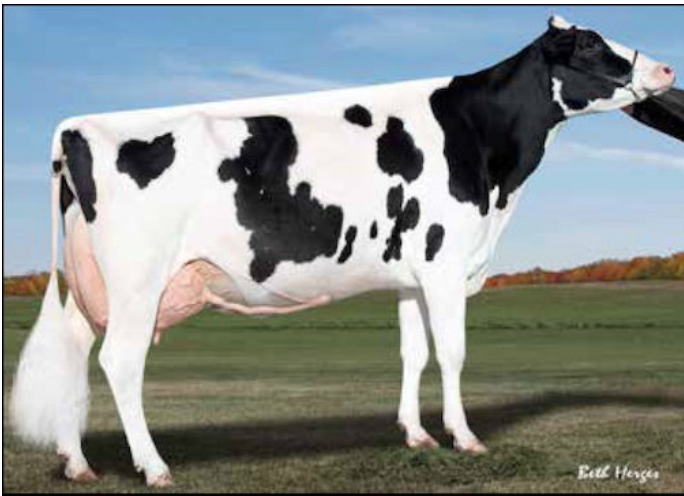

3rd Dam Lot 43
Maternal Sister to 4th Dam Lot 42
ARETHUSA DUNDEE MELISSA-ET
 EX-93 EEEEE
 4-11 365 42770 4.4 1902 2.9 1259
 5th Gen EX, VG

Lot 42 Holstein MS LIDDLEHOLME CB MICKY 99%

#760

840003271801910

BORN 06/04/2023
 From 2020 All-American 4Y
 From 3E-96 Melanie Family

SUMMER YEARLING 2024
 PTP1 +1971

ADAM LIDDLE + JAMIE BLACK
 58 TRIPP RD
 ARGYLE, NY 12809
 518/361-9946

OH-RIVER-SYC CRUSHABULL-ET 99%
 GTPI +2148G 840003135145001
 PTA +216M -20F +4P 99%R 12/2023
 PTA -59NM -.10%F -.01%P 12%US
 PTA +.5PL 2.95SCS -1.2DPR 2.8%DCE
 PTA +3.45T +2.83UDC +1.39FLC 99%R 12/2023

MS MADISONS GOLDWYN MONA-ET
 GP-81 +++++ 2Y 840003231712511
 2-00 249 11280 5.3 548 3.6 410 Inc

MAVERICK CRUSH 99%
 GTPI +2052G 12042760C
 PTA +2.44T +1.56UDC +1.21FLC 99%R 12/2023

OH-RIVER-SYC MOGAL BRYLAN
 VG-87 VVVVV 74327163
 2-07 3 300 29990 3.4 1029 2.8 841

BRAEDALE GOLDWYN 10705608C
 GTPI +1883G GP-84 GM
 PTA +1.06T +.61UDC +.79FLC 99%R 12/2023

PLEASANT NOOK DM MADISON-ET 99%
 2E-94 EEEEE 6Y 12324334C
 4-01 218 26960 5.9 1581 3.1 825
 5-05 365 40290 4.6 1837 3.3 1343
 Life 1260 1115890 4.6 5164 3.3 3697
 7th Gen EX, VG
 All-American 4Y 2020

3rd Dam: MS ATWOOD MADISON-ET
 (Can EX-93 EX-95 MS)
 3-08 365 35450 4.4 1565 3.3 1160
 5-07 365 38148 4.9 1881 3.3 1274
 Res All-Canadian 4Y 2014
 HM All-American 4Y 2014
 3rd WDE 4Y 2014 / 4th Royal Wtr Fair

5th Dam: Hillcroft Leader Melanie (3E-96 EEEEE)
 8-04 365 46890 4.7 2192 3.1 1471
 •Supreme Champion World Dairy Expo 2004
 • 2x Unanimous All-American [4Y, Aged Cow 2004]

7th Dam: Hillcroft Cascade Minie (VG-88-CAN *2)
 10-0 365 32458 3.2 1052 2.9 955
 Life 3392 236707 3.3 7765 3.2 7558

4th Dam: ARETHUSA ASPEN MARILYN-ET (EX-90)

6th Dam: Hillcroft Skychief Michelle (VG-89 *1)
 7-07 360 29434 3.8 1111 3.3 974

8th Dam: Hillcroft Comm Maria (VG-85 CAN)
 Life 8 Lact 135387 3.8 5104 3.4 4632

Lot 43 Holstein SWEET-PEAS PERE MARIGOLD 99%

#477

840003255802292

BORN 04/04/2022
 From 3E-96 Melanie Family

BRED HEIFER DUE 6/30/24
 TO SEXED
 SCHREVR SHIMMER-ET 715952043NLD
 PTPI +2082
 Potential 8th Gen EX, VG

PAUL WHITE
 975 GRANVILLE HILL RD
 SHERBURNE, NY 13460 607/674-6094

ECLIPSE PERENNIAL-ET 99%
 GTPI +2318G 2096221AUS
 PTA -174M +21F +8P 82%R 12/2023
 PTA +18NM +.10%F +.05%P100%US
 PTA +.1PL 2.84SCS -2.0DPR 2.9%DCE
 PTA +3.92T +3.29UDC +1.82FLC 81%R 12/2023

SWEET-PEAS DOORMAN MARIE-ET 99%
 VG-86 VVVVV 3Y 840003200009581
 2-05 346 22120 3.5 767 3.4 750
 3-06 153 15860 3.3 520 3.1 485 Inc
 Sold to Untested Herd
 7th Gen EX, VG

OH-RIVER-SYC CRUSHABULL-ET 99%
 GTPI +2148G 840003135145001
 PTA +3.45T +2.83UDC +1.39FLC 99%R 12/2023

ECLIPSE OCTANE PRINCESS 9-ET 99%
 1900578AUS

VAL-BISSON DOORMAN-ET 99% 107281711C
 GTPI +2129G CAN EX-90
 PTA +2.46T +1.54UDC +.65FLC 99%R 12/2023

SWEET-PEAS ATWOD MARISSA-ET
 2E-94 EEEEE 6Y 71502618
 2-06 310 30310 4.1 1235 3.1 954
 3-05 323 34760 4.2 1459 3.3 1159
 4-05 365 39400 4.0 1566 3.1 1239
 LIFE 1275 119850 4.2 5012 3.3 3925
 3rd Gen Excellent
 4th Eastern Fall Nat'l 4Y 2016
 [Maternal Sisters]
 Arethusa Dundee Mallory 2E-94 94-MS
 4-10 302 30459 4.4 1341 3.1 935
 Arethusa Mercedes SS 2E-91
 4-01 365 37250 4.2 1573 3.1 1157
 Arethusa Dundee Miracle EX-91
 3-01 365 35060 3.3 1173 3.0 1047

3rd Dam: Arethusa Dundee Melissa-ET (EX-93 5Y EEEEE)
 4-11 365 42770 4.4 1902 2.9 1259
 LIFE 1437 115390 3.3 3767 2.5 2938
 5th Gen EX, VG

4th Dam: Hillcroft Leader Melanie (3E-96 EEEEE)

See left



Maternal Sister to Dam Lot 44
LIDDLEHOLME TAKE-TWO (EX-94 EEEEE)
 Res Int Champion [Sr 3Y] NY Central Show 2019

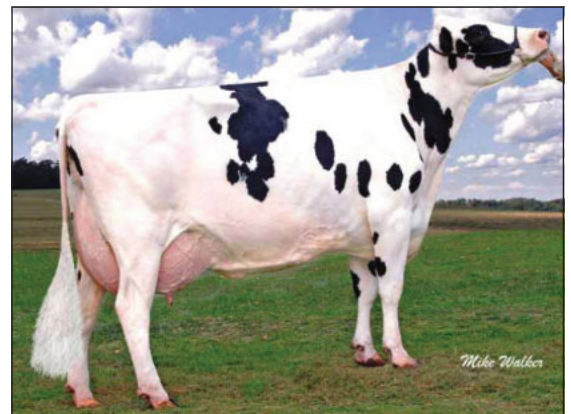

4th Dam Lot 44
SAXTON-HILL TATTOO-ET (3E-94 EEEEE GMD)
 4-11 365 44950 5.0 2269 3.0 1345
 Century Cow Nomination NYHA 2020

Lot 44 Holstein LIDDLEHOLME TREY 99%

840003206945209

BORN 01/20/2020
 From 3E-94 Tattoo Family

SELLS FRESH
 VG-87 VE++V 3Y
 Potential 7th Gen EX

1-11 305 15440 3.8 589 2.9 444

HAILEE LIDDLE
 ARGYLE, NY 12809 518/638-8416

SIEMERS HANKET-ET 99%
 GTPI +2274G 840003141495581
 PTA +36M -9F +17P 91%R 12/2023
 PTA +22NM -.04%F +.06%P100%US
 PTA +1.6PL 2.69SCS -1.5DPR 2.6%DCE
 PTA +3.15T +2.53UDC +1.13FLC 88%R 12/2023

LIDDLEHOLME TAYLOR
 EX-90 VVVVE 4Y 840003138274622
 1-10 161 5250 5.2 273 3.2 168
 2-10 316 14700 4.5 663 2.7 393
 3-11 313 20490 3.9 790 2.6 525
 6th Gen Excellent

MAVERICK CRUSH 99%
 GTPI +2052G 12042760C
 PTA +2.44T +1.56UDC +1.21FLC 99%R 12/2023

SIEMERS MONTEREY HANIKA-ET 99%
 VG-86 +VVVV GMD 2Y 840003131528424
 2-01 365 33390 4.5 1511 3.6 1211

GS ALLIANCE O KALIBER
 GTPI +2192G 120100409489CHE
 PTA +2.14T +1.71UDC +.30FLC 97%R 12/2023

BRIGEEN MAESTRO TARA
 3E-94 EEEEE 9Y 63955295
 2-05 317 15470 3.9 603 2.8 436
 3-04 335 24310 3.6 864 2.8 680
 4-06 361 22970 3.0 699 2.8 645
 5-09 337 23770 3.1 727 2.7 649
 6-10 305 24660 3.1 760 2.8 682
 8-00 365 27330 3.1 857 2.9 780
 LIFE 2161 147650 3.3 4863 2.8 4125

3rd Dam: SAXTON-HILL TALENT TARA-ET (EX-90)
 4th Dam: Saxton-Hill Tattoo-ET (3E-94 EEEEE GMD)
 4-11 365 44950 5.0 2269 3.0 1345
 Century Cow Nomination NYHA 2020
 NY Futurity Winner - 3Y
 Full Brother EX-95
 Full Sister Saxton-Hill Target-ET (EX-91 EEVEE)
 3-01 3 365 33430 3.8 1275 3.1 1046

5th Dam: Saxton-Hill Taylor 2E-92 EEEVE
 9-03 365 34340 4.8 1640 2.9 996
 Life 191340 4.7 9076 3.4 6496

6th Dam: Saxton-Hill Starbuck Dayne EX-90 EEEVE
 9-01 365 30630 4.3 1312 3.1 940
 Life 186870 4.5 8356 3.2 5926

7th Dam: Win-Pin Apache Dawn VG-87 VVEV
 7-05 305 20520 3.8 787



2nd Dam Lot 45
REDTAG DESTRY SNEEZY
 EX-94 EEEEE 4Y

3rd Dam: RUSTOWIL REDLINER SNOWW-RED-ET VG-86 Can 2Y
 2-03 319 25038 4.3 1082 3.3 827
 3-08 227 15562 3.2 496 3.1 489

4th Dam: BLONDIN REDMAN SESAME-RED-ET VG-85 Can 4*
 7-03 365 30247 1254 4.2 1036 3.4
 Daus 3 EX, 7 VG

5th Dam: BLONDIN R MARKER SUPRA VG-89 CAN 12*
 3-06 364 30255 4.2 1280 3.0 902

6th Dam: Blondin Skychief Supra-ET EX-93-CAN 10*
 9-04 365 42758 4.1 1733 3.1 1305
 Life 226498 3.8 8664 3.4 7223

7th Dam: Blondin Starbuck Superlass VG-87 CAN 17*
 Life 250196 3.8 9486 3.2 7941

8th Dam: Diamond Hill Warden Lass VG-87 CAN
 Life 108883 3.9 4284 3.2 3514

9th Dam: Diamond Hill Tenpo Misty VG-85 CAN
 Life 104558 3.9 4114

10th Dam: Diamond Hill Poplar B VG-85 CAN

11th Dam: Broughton Lea Poplar EX CAN
 Life 187431 4.3 8128

Lot 45 Holstein CHIPDALE SPICY-RED

#4

840003251853129

BORN 12/03/2023
From Notable R+W 2E-97 Seisme Family

WINTER CALF 2024

ROBERT HARTMAN
 NEWPORT, NY

FARNEAR ALTITUDE-RED-ET 99%
 GTPI +2180G 840003128013348
 PTA +121M +12F +13P 99%R 12/2023
 PTA -68NM +.03%F +.03%P 74%US
 PTA OPL 2.95SCS -2.9DPR 3.0%DCE
 PTA +2.99T +2.57UDC +1.42FLC 99%R 12/2023

SAVAGE-LEIGH SKRWBAL-RED-ET
 840003213274159

In Untested Herd
 Potential 11th Gen EX, VG
 [EX-90 Maternal Sister]
 SAVAGE-LEIGH SNEEZE-RED-ET 99%
 4-00 403 30845 3.9 1192 3.2 994
 11th Gen EX, VG

MR LR EDG ARVIS 18196-ET RC 840003125201960
 GTPI +2178G
 PTA +1.91T +2.14UDC +1.18FLC 96R 12/23
 FARNEAR TBR ARIA ADLER-ET 99%
 2E-96 EEEEE 72437575
 3-11 283 34240 5.1 1736 3.2 1098 3rd Fat Iowa
 National Elite Performer Res All-Natl 150000lb 2021

LUCK-E AWESOME-RED
 GTPI +1493G 72186769
 PTA +2.11T +2.77UDC +.78FLC 99%R 12/2023

REDTAG DESTRY SNEEZY-RED-ET
 EX-94 EEEEE 4Y 8680478C
 2-03 3 288 25959 3.3 864 3.4 835
 4-06 2 363 41480 6.0 2480 3.2 1348
 5-09 2 285 31580 4.5 1424 3.4 1066
 Life 1310 133820 4.8 6392 3.3 4362
 10th Gen EX, VG
 6 Classif Daus [2 EX, 4 VG]
 R+W Jr All-American 4Y 2017
 [2E-93 Maternal Sister]
 Mount ELM C P SNOWCONE-RED-ETS
 4-04 365 31260 4.3 1334 3.3 1047



Full Sister to 4th Dam Lot 45
BLONDIN REDMAN SEISME-RED-ETS
 2E-97 EEEEE

BLONDIN REDMAN SEISME-RED-ETS
 2E-97 EEEEE
 7-07 2 365 40460 4.0 1599 3.4 1388
 3-09 2 365 43763 3.6 1585 2.9 1271
 Life 1764 165294 3.9 6391 3.5 5716
 Life 1764 165294 3.9 6391 3.5 5716

international R+W Cow of the Year 2013
Red+White Cow of Year 2012

Unanimous All-American R+W Aged Cow 2012
2x WDE Grand Champion R+W Show WDE 2010, 2012
2x Grand R+W Shows Champion [Aged Cow] NY Spring Midwest
2x All-Canadian R&W Mature Cow 2010, 2011
2x Res Sup Champion Royal Winter Fair 2010, 2011



3rd Dam Lot 46

TOMALYNN ALLEN MIN

5E-94 CAN 4*

Life 7 lact 202700 3.8 7701 3.1 6347

3rd Dam: TOMALYNN ALLEN MIN 5E-94 Can 4*
Life 7 lact 202700 3.8 7701 3.1 6347

4th Dam: TOMALYNN MACGREGOR MAIZIE VG-85 Can
Life 4 lact 90986 3.7 3331 3.2 2879

5th Dam: TOMALYNN APPROVAL MAZDET GP-81 Can
Daus 3 VG

6th Dam: TOMALYNN INSP MAZDINA VG-85 Can

7th Dam: GRASSHILL MAZDA VG-85 Can

8th Dam: GRASSHILL SHEIK MIZZ ET VG-85 1*

9th Dam: GRASSHILL REALIZATION MAJESTIC GP-82 Can 3*
Life 9 lact 180486 3.5 6285

10th Dam: GRASSHILL JOHANNA REALIZATION GP-Can

Lot 46 Holstein EVER-VIEW CRUSHABULL MOON P 99%

#15

840003216945952

BORN 03/25/2022

From 5E-94 4* Allen Min Family

BRED HEIFER

PTPI +1957M

Potential 5th Gen EX, VG

BRED 11/29/23 TO

WALNUTLAWN SIDEKICK 12508113C

KARA PETERS
2330 GINNAN RD
CORNING, NY 14830-8707
607/438-0803

OH-RIVER-SYC CRUSHABULL-ET 99%

GTPI +2148G 840003135145001

PTA +216M -20F +4P 99%R 12/2023

PTA -59NM -.10%F -.01%P 12%US

PTA +.5PL 2.95SCS -1.2DPR 2.8%DCE

PTA +3.45T +2.83UDC +1.39FLC 99%R 12/2023

ROLL-N-VIEW SOL MELODY-ET 99%

VG-86 +V+VV 3Y 840003140280244

2-00 290 17994 3.5 635 3.0 529

3-02 305 37488 3.0 1107 3.0 1134

4th Gen EX, VG

MAVERICK CRUSH 99%

GTPI +2052G 12042760C

PTA +2.44T +1.56UDC +1.21FLC 99%R 12/2023

OH-RIVER-SYC MOGAL BRYLAN

VG-87 VVVVV 74327163

2-07 3 300 29990 3.4 1029 2.8 841

WALNUTLAWN SOLOMON-ET

GTPI +1923G 11775998C

PTA +2.70T +1.63UDC +0.30FLC 99%R 12/2023

TOMALYNN GOLDWYN MELANIE-ET

VG-88 EV+VE 3Y 9787883C

4th Sr 3Y WDE 2013

3rd Sr 3Y Eastern Fall National 2013

Lot 47 Holstein BLUE-GENE HANCOCK HANNAH 99%

#686

840003221143781

BORN 07/25/2021

From 1st Ever Double World Champ 2E-97 Rose

MILKING Fresh 2/1/24

Potential 6th Gen EX, VG

Lot 47-1/2

HO PENDING

BORN 02/01/2024

SIRE

ZBW-RETSO-PV STYLELEADER-ET 3218601594

SEE LOT A

FANTASY-FOUND HOLSTEINS
NEW BERLIN, NY 13411 607/972-1771

SIEMERS DOC HANCOCK 99%

GTPI +2710G 840003144882821

PTA +1129M +48F +37P 99%R 12/2023

PTA +494NM +.02%F +.01%P 95%US

PTA +2.6PL 2.82SCS -2.3DPR 2.1%DCE

PTA +3.63T +3.38UDC +2.52FLC 98%R 12/2023

BLUE-GENE HELP HELEN

VG-88 VV+VE 4Y 840003151562778

2-03 365 25980 3.9 1016 3.0 779

3-03 365 32210 3.5 1112 3.0 971

5th Gen EX, VG

WOODCREST KING DOC 99%

GTPI +2784G 840003132417775

PTA +3.22T +2.13UDC +1.97FLC 99%R 12/2023

SIEMERS MONTEREY HANAN-ET 99%

VG-85 +VVVV 840003131528231

2-00 3 156 12470 4.1 517 3.2 393

WILDER HELP-ET 99%

GTPI +2472G 539063848DEU

PTA +2.01T +1.24UDC +.98FLC 90%R 12/2023

BLUE-GENE GOLDWYN GILLY-ET

VG-87 EE+VV 5Y 71776653

1-11 356 25360 3.4 858 3.2 803

3-01 284 25920 3.7 970 2.9 762

4-00 305 29000 3.4 986 3.0 858

5-04 305 31660 3.1 986 3.0 958

Life 1569 139290 3.6 4978 3.2 4391

4th Gen EX, VG

3rd Dam:PIERSTEIN DUNDEE ROSEBUD-ET (VG-88)

< 4th Dam: **THRULANE JAMES ROSE**

2E-97 Can 5*

2-05 365 20879 4.5 932 3.3 679

4-08 365 32233 4.6 1481 3.6 1166

6-08 365 43120 4.1 1768 3.5 1517

Life 145936 4.6 6777 3.8 5580 *

1st ever double World Champion!

All-American + All-Canadian Aged 2008, 2009

Grand Champ Royal 2009 / Res Grand WDE Show

Supreme Champion WDE and Royal 2008

All-Canadian 5Y 2006 / Grand Champ Royal 2006

5th Dam: **THRULANE ROXY LEE** (VG-87 Can 8*)

3-08 365 28079 4.0 1135 2.9 820

5-04 365 28496 3.8 1098 2.8 801

6-06 365 28441 4.1 1161 3.0 853

Life 133008 4. 5341 3.0 4016

6th Dam: **THRULANE LEADER ROSENA** (GP-80 Can)

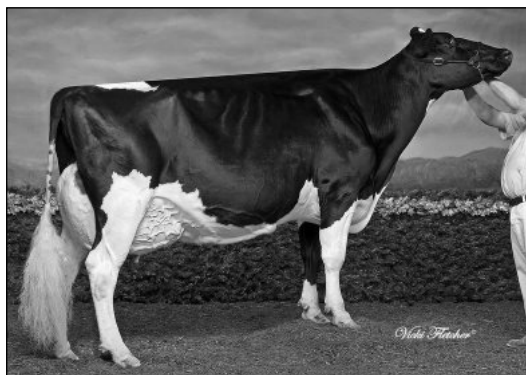



3rd Dam Lot 48
HARVUE DUNDEE FOXY-ET 2E-92 EEEEE GMD
 7th Gen EX, VG



4th Dam Lot 48
HARVUE ROY FROSTY 3E-97 9Y EEEEE GMD
 Life 2285 217250 4.8 10507 3.0 6447
 All-World + People's Choice 2009



Maternal Sister to 2nd Dam Lot 48
DUCKETT-SA GOLD FAME
2E-94
 Life 2247 213260 4.3 9132 3.1 6696
 Region 2 Elite Performer
 5th Midwest Spring National Sr 2Y 2012
 7th Gen EX, VG

Lot 48 Holstein SWEET-PEAS MOOVIN FIONA 99%

#395

840003229263855

BORN 03/03/2021

From 2x Supreme Champion WDE
3E-97 Frosty

MILKING 106 LBS Fresh 2/10/24

Potential 5th Gen EX

MATTHEW ROBERT PEASE
 7073 STATE ROUTE 492
 SUSQUEHANNA, PA 18847
 570/756-2142

LINDENRIGHT MOOVIN-ET 99% RC

GTPI +1805G 12873743C
 PTA -768M -31F -13P 99%R 12/2023
 PTA -477NM -.01%F +.04%P 56%US
 PTA -1.6PL 3.02SCS -3.7DPR 3.1%DCE
 PTA +3.25T +2.51UDC +1.94FLC 99%R 12/2023

MS DUCKETT CINDDOOR FELICIA

EX-91 EEEEE 4Y 840003137052955
 2-06 330 25850 4.4 1131 3.1 795
 3-05 312 29820 4.0 1194 3.0 905
 4-06 222 21240 4.1 866 2.9 623
 4th Gen Excellent

DYMENTHOLM MR APP AVALANCHE-TW RC 99%
 GTPI +1884G 11957107C
 PTA +3.57T +2.67UDC +1.97FLC 99%R 12/2023
 LINDENRIGHT BRADNICK MOOVIN ON
 CAN VG 87 11470454C
 4-06 365 43056 5.1 2207 3.2 1399

KH CINDERDOOR-ET
 GTPI +1931G 969096292NLD
 PTA +2.43T +.84UDC +.77FLC 98%R 12/2023

MS DUCKETT HARVUE FLICKA-ET
2E-93 EEEEE 6Y 70292640

2-02 365 27570 3.9 1082 3.3 898
 4-02 365 35190 3.1 1104 3.0 1071
 5-05 305 33150 3.7 1234 3.0 995
 LIFE 1274 110830 3.7 4115 3.1 3471
 4th Gen Excellent

[18 EX Maternal Sisters] 2 EX-94, 4 EX-92, 1 EX-90
 [Full Sisters]

Duckett-Harvue Finese-ET EX-94
 Harvue Atwood Fox-ET EX-93
 3-05 365 40860 3.3 1338 2.9 1199
DUCKETT-SA GOLD FAME 2E-94
 Life 2247 213260 4.3 9132 3.1 6696
 Region 2 Elite Performer
 5th Midwest Spring National Sr 2Y 2012
 7th Gen EX, VG
DUCKETT-SA WINDBROOK FAME 2E-92

3rd Dam: HARVUE DUNDEE FOXY-ET
 (2E-92 EEEEE GMD)
 4-08 365 43 850 3.7 1626 2.9 1273
 6-11 352 36 770 3.6 1330 3.0 1096
 Life 1606 149000 3.7 5545 3.0 4501
 7th Gen EX, VG
 4th Dam: HARVUE ROY FROSTY 3E-97 9Y EEEEE GMD
 6-08 365 40600 5.3 2154 2.9 1170
 8-05 365 41280 4.8 2001 2.8 1173
 Life 2285 217250 4.8 10507 3.0 6447
 2x Supreme Champion WDE 2009, 2010
 3x All-American Aged 2010, 5Y 2009, Sr 3Y 2007
 Unanimous All-American + All Canadian 5Y 2009

5th Dam: Harvue Sam Heidi (3E-93 EEEEE)
 5-07 365 34700 4.6 1586 3.2 1115
 Life 2480 183870 4.5 8335 3.4 6312
 6th Dam: Harvue Skybuck Harmony (VG-88 EEVVV)
 2-00 263 17520 4.4 775 3.4 600
 • 2nd Summer Yrlg Heifer Eastern/Nat 1994
 7th Dam: Harvue Melvin Hallie (VG-86)
 4-08 365 33690 4.4 1490 3.2 1093
 Life 1234 102120 4.2 4270 3.3 3355
 8th Dam: Harvue Bell Harrison (VG-86 GMD DOM)
 10-4 365 38040 3.4 1301 3.0 1124
 Life 3171 264120 3.5 9273 3.1 8221
 9th Dam: Harvue Libido Harrison (VG-87)
 6-00 365 22360 3.8 843

Lot 49 Holstein ROSELAND SOLOMON TETE 99%

#13

840003219760665

BORN 06/20/2020
MILKING Fresh 1/25/24

DAN HOSKING
607/972-8773

WALNUTLAWN SOLOMON-ET 99%
GTPI +1923G 11775998C
PTA -530M -13F -10P 99%R 12/2023
PTA -320NM +.03 +.02%P 21%US
PTA -1.9PL 2.91SCS -.02DPR 2.9%DCE
PTA +2.70T +1.63UDC +0.30FLC 99%R 12/2023

ROSELAND GOLD CHIP TESSA
GP-83 ++++V 2Y 144777338
2-01 305 12000 4.0 476 3.2 380

VAL-BISSON DOORMAN-ET 99% 107281711C
GTPI +2129G CAN EX-90
PTA +2.46T +1.54UDC +.65FLC 99%R 12/2023
MISTY SPRINGS LAVANGUARD SUE
CAN VG-89 9979603C
4-03 365 30124 4.6 1380 3.0 911
MR CHASSITY GOLD CHIP-ET 140145553
GTPI +1760G EX-95 EEVE
PTA +1.51T +1.08UDC +1.00FLC 99%R 12/2023

ROSELAND ANDRO TRIXIE 144767809

5th Dam: OLD-FRIENDS TITNC JODY-ET (EX-90)
2-02 3 305 23680 3.7 882 3.1 736
Life 2110 135270 3.8 5091 3.1 4232

6th Dam: MORNINGVIEW EMRSN JACEY-ET (VG-86)
2-02 3 305 23680 3.7 882 3.1 736

7th Dam: Morningview Luke Jubilant (VG-88 GMD DOM)
3-06 365 48810 3.4 1639 2.9 1395

8th Dam: Morningview Leadman Jan-ET (VG-86 GMD DOM)
3-06 365 32570 4.1 1349 3.2 1032

9th Dam: Walnutt-Knoll Judy-ET (VG-87 GMD DOM)
4-08 357 37210 4.0 1480

10th Dam: Walnutt-Knoll Rorae Jenny (2E-91 GMD DOM)
7-04 365 29,830 4.1 1210 3.0 885

Life 156590 4.0 6248
11th Dam: (VG-89)

6-02 365 27770 4.1 1143

3rd Dam: ROSELAND SOVEREIGN 4606-TW (EX-92)
4-11 305 23960 4.4 1058 2.7 653
9th Gen EX, VG

4th Dam: BOARDWALK PRONTO TYRA-ET (2E-90 EEVE)
5-10 305 25050 4.1 1039 2.9 723
LIFE 1589 122380 3.9 4722 2.9 3600

Lot 50 Holstein LOCUST-VALE ALTD BIRSHA-RED 99%

#936

840003218825919

BORN 12/18/2021

SELLS FRESH

MOLLY GORRELL
430 WINTON RD
SHERBURNE, NY 13460
607/316-0502

FARNEAR ALTITUDE-RED-ET 99%
GTPI +2180G 840003128013348
PTA +121M +12F +13P 99%R 12/2023
PTA -68NM +.03%F +.03%P 74%US
PTA 0PL 2.95SCS -2.9DPR 3.0%DCE
PTA +2.99T +2.57UDC +1.42FLC 99%R 12/2023

LOCUST-VALE REVE BATTER 99% RC
VG-86 V+VVV 3Y 840003149238616
1-09 3 305 27120 4.0 1076 3.3 898

MR LR EDG ARVIS 18196-ET RC 840003125201960
GTPI +2178G
PTA +1.91T +2.14UDC +1.18FLC 96R 12/23
FARNEAR TBR ARIA ADLER-ET 99%
2E-96 EEEEE 72437575
3-11 283 34240 5.1 1736 3.2 1098 3rd Fat Iowa
National Elite Performer
Res All-Natl 150000 lb 2021

MR STONE-FRONT REEVE-RED-ET
GTPI +2228G VG-86 V++V 840003136877210
PTA +1.21T +.85UDC -.19FLC 99%R 12/2023

LOCUST-VALE AGENT BASS 99% RC
GP-83 ++G++ 4Y 840003132331957
2-03 364 23557 3.2 748 3.0 699
3-04 365 31531 2.5 801 2.9 914

3rd Dam: LOCUST-VALE DRESR BECCA 99% RC (GP-83 V+G++)

4th Dam: LOCUST-VALE JET BARB-RED-TW (GP-81 VV++G)

5th Dam: LOCUST-VALE RMPAGE BESS-RED (GP-83)

6th Dam: LOCUST-VALE RMARKER-BEV-RED (EX-92)

7th Dam: LOCUST-VALE JEWEL MARY-RED (VG-85)

8th Dam: LOCUST-VALE LEADER JUNE-RED (VG-85)

9th Dam: GP-84

10th Dam: BLACKCREST STAR KIMBERLY (EX-90)

11th Dam: BLACKCREST PERFORMER STELLA (VG-85)

Lot 51 Holstein MAPLELANE-MANOR IDA LYDIA 99%

#202

145351951

BORN 02/01/2022

BRED HEIFER DUE 5/28/24 TO
KINGS-RANSOM BIG DOLLARS-ET 3141608169
PTPI +2544

PAUL WHITE
975 GRANVILLE HILL RD
SHERBURNE, NY 13460
607/674-6094

PEAK HOT TOPIC-ET 99%
GTPI +2751G 840003205436432
PTA +524M +89F +44P 91%R 12/2023
PTA +688NM +.24%F +.10%P100%US
PTA +1.7PL 3.03SCS -2.1DPR 1.9%DCE
PTA +1.76T +1.76UDC +.82FLC 80%R 12/2023

MAPLELANE-MANOR RAPID TESS 99%
GP-84 +++VV 144974007
2-00 21 5.5 73 3.1 41 Inc

PEAK ALTAHOTJOB-ET 99% 840003142181520
GTPI +2469G
PTA +1.84T +1.99UDC +1.09FLC 98%R 12/2023
PEAK SAPPHIRE-ET 99% 840003145230161
GTPI +2742

ST GEN R-HAZE RAPID-ET 840003132352752
GTPI +2975G GM

PTA +1902M +94F +69P 99%R 12/2023
MAPLELANE-MANOR DRIVE TESS
GP-84 +++VV 2Y 144547599
1-11 365 29750 3.5 1054 3.3 982
3-02 309 28324 3.2 918 3.2 913

3rd Dam: MAPLELANE-MANOR DOMAIN TESS (VG-86 3Y EVVE+)

1-11 317 20300 3.2 648 3.3 679
3-03 308 30970 3.9 1196 3.3 1024
5-05 289 33630 3.4 1152 3.1 1049
6-04 303 31480 3.5 1115 3.2 993
LIFE 1702 166250 3.5 5861 3.2 5246

4th Dam: MAPLELANE-MANOR TRESSSEL BAT (GP-80 2Y VVFGG)

1-11 318 30630 3.4 1039 3.1 955

5th Dam: MAPLELANE-MANOR BATMN HEATH (VG-86)

6th Dam: MAPLELANE-MANOR FRED HEATH (VG-85)

7th Dam: MAPLELANE-MANOR HEATH IRA (VG-88)

8th Dam: MAPLE-MERRY MASCOT ELVIRA (VG-87)

9th Dam: MAPLE-MERRY STAR ELVIRA (VG-87)

10th Dam: ELVIRA SWD BERTIE (GP-83)

11th Dam: MARLU ELLAS ELVIRA-ET (VG-86 GMD DOM)

12th Dam: MARLU CHIEFS MODEL (EX-90)

13th Dam: Northcroft Ella Arlinda (2E-91 EEEE GMD DOM)

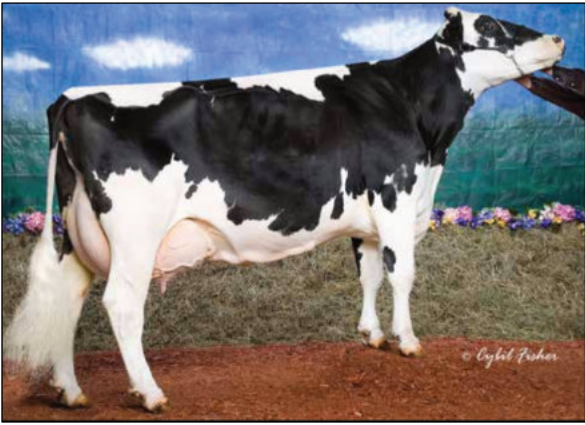

4th Dam Lot 52
SAXTON-HILL CHINA DOLL
 3E-94 EEEVE
 LIFE 293860 4.6 13616 3.4 9967



2nd Dam Lot 52
SAXTON-HILL BLUE CHEESE
 EX-90 EEVVE 5Y

Lot 52 Holstein SAXTON-HILL WAR NAVY BLUE 99% RC #106 840003233872824

BORN 09/05/2021
 From 3E-94 China Doll
 2 Gens Life 300,000

SR 2Y 2024
 Fresh 1/22/24

EVAN MIERZWA
 3811 BARD RD
 CASSADAGA, NY 14718
 716/397-9553

MR BLONDIN WARRIOR-RED-ET 99%
 GTPI +1702G 840003139655530
 PTA -851M -26F -18P 99%R 12/2023
 PTA -582NM +.02%F +.03%P 81%US
 PTA -4.1PL 2.91SCS -2.5DPR 3.0%DCE
 PTA +2.85T +1.45UDC +1.27FLC 99%R 12/2023

SAXTON-HILL ROYAL BLUE 99%
 GP-83 VV+G+ 2Y 840003204477206
 1-11 305 15440 3.4 528 3.1 486
 3-08 6170 3.1 192 2.8 175

DYMENTHOLM MR APP AVALANCHE-TW RC 99%
 GTPI +1884G 11957107C
 PTA +3.57T +2.67UDC +1.97FLC 99%R 12/2023

TRIPLECROWN-JW DOOR WISP-ET RC 99%
 CAN VG-85 840003128860372
 3-03 365 35587 4.0 1424 3.3 1178

SONNEK GC CORVETTE-ET 71391400
 GTPI +1928G EX-92 EEEE
 PTA +1.89T +.84UDC +1.28FLC 99%R 12/2023

SAXTON-HILL BLUE CHEESE
 EX-90 EEVVE 5Y 840003135299394
 7th Gen Excellent

5th Dam: Saxton-Hill Baby Doll (3E-92 EEEVE)
 5-01 314 37000 3.6 1316 3.0 1115
 6-01 358 43570 4.4 1924 3.0 1307
 7-01 365 37300 4.1 1525 3.2 1191
 9-06 365 35080 4.2 1472 3.2 1127
 Life 303960 4.0 12258 3.1 9560

7th Dam: Saxton-Hill Starbuck Dayne EX-90 EEEEV
 9-01 365 30630 4.3 1312 3.1 940
 Life 186870 4.5 8356 3.2 5926

3rd Dam: OCD BRAXTON CHINA BLUE-ET (EX-94)

4th Dam: Saxton-Hill China Doll (3E-94 EEEVE)
 5-07 365 44960 4.7 2115 3.3 1476
 8-07 365 44620 5.0 2241 3.1 1390
 Life 293860 4.6 13616 3.4 9967

6th Dam: Saxton-Hill Taylor (2E-92 EEEVE)
 6-11 365 36220 4.5 1636 3.2 1164
 9-03 365 34340 4.8 1640 2.9 996
 Life 191340 4.7 9076 3.4 6496

8th Dam: Win-Pin Apache Dawn VG-87 VVEV
 7-05 305 20520 3.8 787

Lot 53 Holstein FLOWER-BROOK ALT CORAL-RED 99% #901 840003234372548

BORN 09/14/2021
MILKING Fresh 9/5/23
 VG-86 2Y
 Potential 6th Gen EX, VG

BRED 12/6/23 TO SEXED
 MR. BLONDIN WARRIOR-RED-ET 3139655530

1st Place WNY Regional Show
6th Place NYS Spring Show 2023

JOHN BARRETT + HAROLD LUSK
 4130 HOGMIRE RD
 AVON, NY 14414
 614/395-9823

FARNEAR ALTITUDE-RED-ET 99%
 GTPI +2180G 840003128013348
 PTA +121M +12F +13P 99%R 12/2023
 PTA -68NM +.03%F +.03%P 74%US
 PTA 0PL 2.95SCS -2.9DPR 3.0%DCE
 PTA +2.99T +2.57UDC +1.42FLC 99%R 12/2023

FLOWER-BROOK CANDY LAND-RED 99%
 VG-88 EEV+V 3Y 840003210367009

5th Gen EX, VG

MR LR EDG ARVIS 18196-ET RC 840003125201960
 GTPI +2178G

PTA +1.91T +2.14UDC +1.18FLC 96R 12/23
 FARNEAR TBR ARIA ADLER-ET 99%
 2E-96 EEEEE 72437575

3-11 283 34240 5.1 1736 3.2 1098 3rd Fat lowa
 National Elite Performer Res All-Natl 150000lb 2021

LOH DICE-RED-ET 99% 359824500DEU
 GTPI +1798G
 PTA +2.44T +1.80UDC +.99FLC 92%R 12/2023

FLOWER-BROOK ASLT CANDY-RED
 EX-90 EEEEE 4Y 72216442

2-01 313 24540 3.8 933 2.9 719
 3-01 305 24920 3.9 967 3.2 801
 4-01 350 27610 3.6 990 3.2 896
 5-03 283 20270 3.7 757 3.2 648

4th Gen Excellent
 3rd Jr 3Y MN State Fair R+W Show 2017
 [Maternal Sisters]

Flower-Brook Heztry Carmen (EX-94)
 Flower-Brook Armani Connie (VG-88)
 Flower-Brook Carmela-Red-ET (VG-88)

FROM THE SAME FAMILY
 [Their 3rd Dam is also 5th Dam of Lot 53]

Flower-Brook Coral-Red-ET (EX-93)
 HM All-American R+W Senior 3Y 2020
 Res Junior All-American R+W Milking Yrl 2018
 Nom Junior All-American R+W Fall Calf 2017
 HM Intermediate Champion WDE R+W 2019

Flower-Brook Corena-Red-ET (EX-92)
 Res. Jr All-American R+W Senior 3Y 2020
 HM Junior All-American R+W Fall Yearling 2018
 HM Junior All-American R+W Fall Calf 2017
 Nom All-American R+W Fall Calf 2017



3rd Dam Lot 54
LYLEHAVEN LEGACY-ET (EX-92)
 3-09 365 35090 1419 4.0 1175 3.3



4th Dam Lot 54
LYLEHAVEN FORM LAURA-ET 3E-94 EEEEE GMD
 High Hon Mention All-American 4Y 2003
 6 EX daughters

Lot 54 Holstein SAXTON-HILL WARRIOR LIVELY 99% RC #108

840003233872826

BORN 12/01/2021
 From 3E-94 Form Laura

MILKING Fresh 1/27/24

DENISE V. SAXTON
 3811 BARD RD
 CASSADAGA, NY 14718-
 716/598-1471

MR BLONDIN WARRIOR-RED-ET 99%
 GTPI +1702G 840003139655530
 PTA -851M -26F -18P 99%R 12/2023
 PTA -582NM +.02%F +.03%P 81%US
 PTA -4.1PL 2.91SCS -2.5DPR 3.0%DCE
 PTA +2.85T +1.45UDC +1.27FLC 99%R 12/2023

SAXTON-HILL BACKFLIP LYKLIE 99%
 GP-82 +++G+ 2Y 840003204477212
 1-10 305 17430 4.1 717 3.0 526

DYMENTHOLM MR APP AVALANCHE-TW RC 99%
 GTPI +1884G 11957107C
 PTA +3.57T +2.67UDC +1.97FLC 99%R 12/2023

TRIPLECROWN-JW DOOR WISP-ET RC 99%
 CAN VG-85 840003128860372
 3-03 365 35587 4.0 1424 3.3 1178

JACOBS BACKFLIP-ET 99% 109942263C
 GTPI +1873G EX-92 EEEE
 PTA +2.15T +1.59UDC +.03FLC 96%R 12/2023

MISS CAPER LYLIE
 VG-88 VEVVV 11Y 64890736
 1-10 309 17690 4.1 718 3.2 564
 2-09 2 321 22290 3.7 828 3.1 690
 3-10 2 323 22720 3.8 857 3.1 696
 4-11 2 329 29310 3.5 1035 3.0 877
 5-10 2 280 21600 4.1 890 3.2 682
 6-09 3 305 28070 3.5 983 3.2 891
 LIFE 2291 168560 3.7 6175 3.1 5196
 4th Gen Excellent

4th Dam: Lylehaven Form Laura -ET
 3E-94 10Y EEEEE GMD DOM
 8-08 365 39320 3.9 1529 2.9 1144
 6-02 365 35510 4.2 1484 3.1 1088
 Life 2267 195690 4.0 7731 2.9 5646
 HHM All-American 4Y Cow 2003
 Res All-Canadian Jr 3Y Cow 2002
 6 EX daughters

5th Dam: Thiersant Lili Starbuck-ET (5E-94 EEEVE 2*)
 9-11 365 30910 4.5 1385 3.3 1023
 Life 3428 238806 4.7 11291 3.2 7673

6th Dam: Ivyhall Astro Jet Ronie (VG-86-CAN 1*)
 5-04 305 18472 4.2 769 3.1 578

3rd Dam: FLOWER-BROOK CARMEL-RED (EX-92 EEEVE)
 2-00 2 365 28950 5.1 1466 3.4 972
 4-06 2 365 28560 4.3 1230 3.4 967
 5-09 2 365 36100 5.0 1823 3.3 1194
 7-01 2 365 35930 4.9 1765 3.4 1211
 8-10 2 360 29140 4.6 1336 3.5 1032
 LIFE 2522 208440 4.7 9899 3.4 7157

4th Dam: Stuewes Rampage Cara-Red (EX-90 EX-MS)
 3-08 2 352 36520 4.0 1476 3.1 1125

5th Dam: Stuewes Marker Coke (EX-91 EX-MS)
 4-04 2 320 22180 3.8 845 2.8 616

6th Dam: Stuewes Kemview Claire (N/C)
 2-00 2 365 21560 3.8 815

7th Dam: Stuewes Jubilant Coleen (VG-85)
 4-02 365 29050 4.9 1435
 LIFE 2300 144210 4.7 6800

8th Dam: Stuewes Regal Cherry-Red (VG-88)
 7-06 2 365 32890 4.6 1528
 LIFE 2072 155520 4.0 6187 3.0

9th Dam: Stuewes Maxine Molly-ET (VG-87)
 7-00 297 20220 3.7 755 3.1 626

10th Dam: Flower-Brook Maxine Mary VG-88
 6-01 365 23600 4.7 1118

11th Dam: Flower-Brook Mary Misty-Red (VG-86)



3rd Dam Lot 53
FLOWER-BROOK CARMEL-RED (EX-92 EEEVE)
 LIFE 2522 208440 4.7 9899 3.4 7157



Dam Lot 55
LIDDLEHOLME JORDY MILA-ET 99% RC
VG-88 VV+VV 3Y



2nd Dam Lot 55
TEAM DURHAM MORGAN-ET (4E-96 12Y EX-97 MS EEEEE)
HM All-American Production Cow 2015

Lot 55 Holstein GRANNY-ANNE CHOICE MIMOSA 99%

840 3236793787

BORN 09/10/2023
From EX-96 Team Morgan

FALL CALF 2024
Potential 4th Gen EX, VG

DAN HOSKING
NEW BERLIN, NY 13411
607/972-8773

SIEMERS FITTERS CHOICE-ET 99%
GTPI +2429G 840 3204593881
PTA +548M +13F +24P 84%R 12/2023
PTA +106NM -.03%F +.02%P100%US
PTA +.7PL 2.94SCS -1.8DPR 2.8%DCE
PTA +4.24T +3.22UDC +2.45FLC 81%R 12/2023

LIDDLEHOLME JORDY MILA-ET 99% RC
VG-88 VV+VV 3Y 840003203988130
2-00 365 33778 3.0 1004 2.7 895
3-06 311 26662 3.4 900 3.1 824
4-06 Record In Process

OH-RIVER-SYC CRUSHABULL-ET 99%
GTPI +2148G 840003135145001
PTA +3.45T +2.83UDC +1.39FLC 99%R 12/2023

SIEMERS DOC HANAN 28618-ET 99%
NOT CLASSIFIED 840003144883130
1-11 3 264 24230 4.1 994 3.0 727

CYCLE MCGUCCI JORDY-RED 840003131666411
GTPI CG VG-87 +VVVV
PTA +2.99T +2.24UDC +3.12FLC 99%R 12/2023

TEAM DURHAM MORGAN-ET
4E-96 12Y EX-97 MS EEEEE 63391983
2-11 365 25480 3.5 894 3.1 802
4-10 365 36980 2.9 1080 2.9 1083
7-09 365 37970 3.7 1387 2.7 1040
LIFE 3134 257910 3.4 8759 3.0 7792
1st 150,000 lb Cow Midwest Spring Nat'l 2016
Supreme Champion IL State Fair 2015

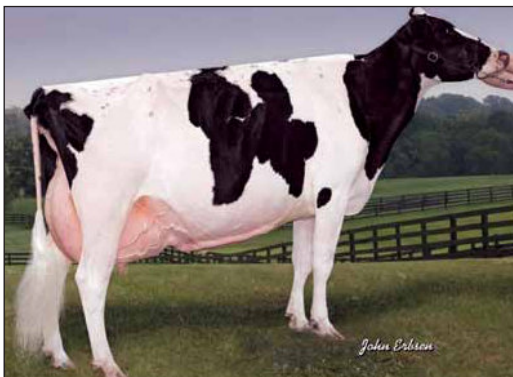

3rd Dam Lot 55
IRWINDALE LEDUC MOLLY 2E-94 7Y EEEEE
Illinois Cow of the Year 2008 [Aged]

4th Dam: Irwindale Mark Macy (G-79 3Y)
2-04 2 311 15600 3.8 588 3.1 477

5th Dam: Sun-Made C M Cottontail-ET (EX-90)
4-01 2 314 25970 4.4 1150 3.2 838

6th Dam: Hill-Bluff AJ Merri-ET (2E-94 EEEEE GMD)
7-07 2 365 40280 3.8 1547 2.9 1176
Life 2227 173647 3.8 6682 3.0 5150

7th Dam: Hill-Bluff Star Mollies Rorae (2E-91 VEEE)
5-03 2 365 22290 3.9 870 3.1 684

8th Dam: Hill-Bluff Star Molly (VG-87)
6-01 2 357 22510 3.7 843 3.1 701

9th Dam: Bristol Skyway Molly (4E-92)
Life 4452 204838 3.8 7854

10th Dam: Man-O-War B F Baron Min (3E-91 EX-MS)
Life 3032 124200 4.3 5282

11th Dam: Man-O-War B F Crescent Minnie (VG-86)

12th Dam: Spring Creek Pabst He Minnie (EX-90)
Life 2692 122186 3.5 4221



3rd Dam Lots 56, 57
MS ANDIS SHOTTLE ANEEDA-ET
2E-95 EEEEE
National Elite Performer

Lots 56,57

7th Dam: MD-Delight Storm Adeline-ET (VG-88 DOM)
 2-01 365 25340 4.6 1176 3.4 863
 [EX Maternal Sisters]
 Amlaird Lee Amy-ET (3E-92 EEEEE)
 Ms Leduc Add E (EX-93 EX-MS)
 Amlaird Lee Alice (EX-94) / All-American Jr. 2Y 2003

8th Dam: Ms Kingstead Chief Adeen-ET (2E-94 DOM)
 3-05 310 30180 4.0 1209 3.6 1077
 24 EX offspring • Nom. All-American Jr 3Y + 4Y
 [3E-97 Maternal Sister]
 Shoremar S Alicia
 8-11 365 38250 4.3 1650 3.3 1270

9th Dam: C Aitkenbrae Starbuck Ada
 (2E-94 EEEEEEDOM)
 Res. All-Time All-American 3Y 2003

Lot 56 Holstein FAR-M COAL ASPEN 99% #418

840003252506418

BORN 12/07/2021

From EX-94 Adeen Family

MILKING 70 LBS Fresh 1/20/24
 4.0/2.9 SCC 20,000

MORRILL FARM DAIRY LLC
 33 PENACOOK ST
 PENACOOK, NH 03303
 603/496-4820

SCIENTIFIC DOC COAL-ET 99%

GTPI +2366G 144436873
 PTA -57M +33F +8P 94%R 12/2023
 PTA +191NM +.13%F +.03%P 89%US
 PTA +2.4PL 2.76SCS -2.4DPR 2.5%DCE
 PTA +2.84T +1.90UDC +1.81FLC 92%R 12/2023

FAR-M COTTON ALIDA 99%

VG-88 VVVVV 5Y 840003144727364
 2-03 305 14120 3.9 556 3.0 418

WOODCREST KING DOC 99% 840003132417775
 GTPI +2784G EX-90 EEVE GM
 PTA +3.22T +2.13UDC +1.97FLC 99%R 12/2023
 SCIENTIFIC D CAMBRIA RAE-ET 99% RC
 EX-90 EEEVE 73202492
 4-04 3 347 39880 4.4 1743 3.1 1235
 DE-SU 12794 COTTON-ET 99% 840003127334948
 GTPI +2273G
 PTA +981M +1F +35P 99%R 12/2023

MS ANDIS REGINALD ALICIA-ET

GP-84 5Y EVVG+ 840003128458183

[EX-92 Maternal Sister] 2nd Dam Lot 57
 [Maternal Sister] MS ANDIS ATWOOD ADDISON-ET
 GP-84 3Y +V+++
 3-01 2 365 36200 3.6 1316 2.7 985

Lot 57 Holstein WOODMANSEES UNSTP ARIENNA 99% RC #458

840003207027809

BORN 12/01/2019

From EX-94 Adeen Family

MILKING 109 LBS Fresh 12/7/23
 2.8/2.5 SCC 76,000

VG-86 VVV+V 3Y

Potential 4th Gen EX

1-10 321 19410 3.5 671 3.1 610
 2-11 309 23390 3.6 851 2.9 671

BRED 2/22/24 TO

AIJA BELIEVE-P 13486161C

MORRILL FARM DAIRY LLC 603/496-4820

RIVERDOWN UNSTOPABULL-RED 99%

GTPI +1958G 11801450C
 PTA -362M -23F -24P 99%R 12/2023
 PTA -210NM -.03%F -.04%P 42%US
 PTA +1.8PL 2.96SCS +1.1DPR 2.7%DCE
 PTA +2.03T +2.03UDC +1.28FLC 99%R 12/2023

MAPLE-DOWNS ALCHEMY ARIEL

2E-92 EEEVE 6Y 840003134690758
 2-02 269 17670 5.3 933 3.3 577
 3-02 326 28220 4.7 1330 3.1 868
 4-02 130 12410 4.8 598 2.7 334

4th Dam: MD-MAPLE-DELL MAR ANDI-ET
 VG-88 3Y EEV+V GMD
 2-09 2 365 31950 4.7 1493 3.1 989

5th Dam: MD-Maple-Dell Durham Amy (EX-92 EE+EE)
 4-05 305 37640 3.9 1472 3.0 1119
 [EX-94 Maternal Sister]

MD-Maple-Dell J Ashley-ET (EX-94)
 2-04 365 29630 4.1 1214 3.3 986
 1st 4Y + Grand TN State '09

6th Dam: MS M-M-D Nobel Aruba (2E-94 EEEEE DOM)
 3-05 365 34540 4.3 1480 3.3 1144
 Life130300 4.2 5482 3.3 4357

DYMENTHOLM MR APP AVALANCHE-TW RC 99%
 GTPI +1884G 11957107C
 PTA +3.57T +2.67UDC +1.97FLC 99%R 12/2023
 CHERRY CREST THATS NEAT
 CAN 3E-91 11432171C
 6-02 3 365 37621 3.9 1481 3.2 1190

HUNSBERGER ALCHEMY-ET RC 69080973

GTPI +2047G
 PTA +.44T +.34UDC -1.50FLC 99%R 12/2023

MS MAPLE-DOWNS GWA ARIE-ET

EX-92 EEEEE 4Y 840003123686752
 1-11 348 20470 4.4 906 3.3 671
 3-00 305 23600 5.2 1239 2.9 690
 4-03 305 27110 4.4 1199 3.3 890
 5-08 215 17940 4.9 875 3.1 565
 LIFE 1378 102740 4.7 4856 3.2 3278
 [Maternal Sister] MS ANDIS ATWOOD ADDISON-ET
 GP-84 3Y +V+++
 3-01 2 365 36200 3.6 1316 2.7 985

Lots 56,57

3rd Dam: MS ANDIS SHOTTLE ANEEDA-ET
 2E-95 6Y EEEEE

5-09 2 365 50930 4.2 2122 2.7 1391
 3-08 2 365 43480 4.8 2083 2.8 1212
 Life 1509 160970 4.5 7261 2.9 4593

National Elite Performer

1st North-E Fall Natl 5Y 2013

2nd North-E Fall Natl Sr Milking Yr Hfr 2009

Son is 11H10852 AltaExtreme

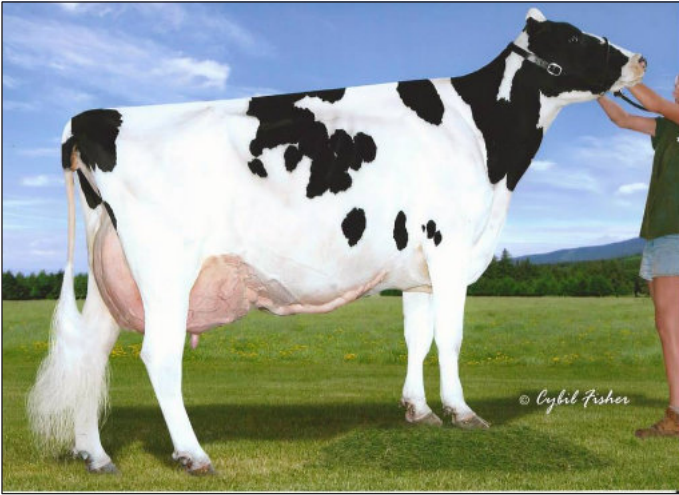

3rd Dam Lot 58
ELM-SPRING MORTY MITZI (3E-94 EEVEE)



4th Dam Lot 58
ELM-SPRING INTEGRITY INEZ (4E-94 EEEEE)

Lot 58 Holstein LIDDLEHOLME-JB INCREDIBLE 99% RC #688 840003232394900

BORN 11/06/2021

SELLS FRESH
Potential 9th Gen EX

ADAM LIDDLE + JOSH BOYDEN
ARGYLE, NY 12809 518/361-9946

AVANT-GARDE-I LATENITE-RED-ET 99% PC
GTPI +2292G 13507027
PTA +953M +19F +19P 87%R 12/2023
PTA +110NM -.06%F -.04%P100%US
PTA +.4PL 3.08SCS -.1DPR 3.1%DCE
PTA +2.95T +1.95UDC +.87FLC 84%R 12/2023

COOMBOONA ZIPIT MIRAND-IMP-ET 99% RC PP
GTPI +2333G 1993596AUS
PTA +2.65T +2.38UDC +.55FLC 92% 12/2023
LIDDLEHOLME LOTTO-ET 99% RC
CAN VG-85 3Y 3* 840003138274632
3-01 365 31987 4.1 1303 3.4 1085

LIDDLEHOLME-JB INSANE
EX-90 EEVVE 3Y 840003206945179
2-03 365 25650 3.8 973 3.0 779
8th Gen Excellent
[VG-88 Maternal Sister] Liddleholme-JB Ivanka-ET

WOODCREST KING DOC 99% 840003132417775
GTPI +2784G EX-90 EEVE GM
PTA +3.22T +2.13UDC +1.97FLC 99%R 12/2023

ELM-SPRING WBK INNOVATOR-ET
EX-92 EEEVE 5Y 74134470
1-11 305 19480 3.3 645 2.8 538
3-03 305 28800 2.9 835 2.5 719
4-06 332 30520 3.0 901 2.6 785

8th Dam: Audets Arlinda Matt Danta (EX-90 EEEEE)

9th Dam: VG-86 GMD

3rd Dam: Elm-Spring Morty Mitzi (3E-94 EEVEE)
8-00 365 38170 2.8 1076 3.0 1148
Life 183320 3.0 5445 3.1 5721
4th Dam: Elm-Spring Integrity Inez (4E-94 EEEEE)
6-07 365 36030 3.5 1251 2.9 1033
Life 173930 3.5 6063 3.1 5385
HHM Jr All-American 5Y 2008 / HHM All-NY 5Y
1st 5Y Grand Nat'l Jr Show 2008

5th Dam: Elm-Spring Astre Lucky-ET (3E-92 EEEEE)
12-08 365 29310 3.0 865 2.9 836
Life 250720 3.1 7786 3.0 7571
6th Dam: Elm-Spring Enhancer Daisy (2E-90 EEE+V)
4-11 338 28300 3.5 988 3.2 900
Life 135780 3.4 44655 3.2 4294
7th Dam: Yorkmont Cavalier Danta (4E-92 EEEEE)
10-04 364 25660 4.0 1056 3.6 7312
Life 203870 4.0 8108 3.6 7312

Lot 59 Holstein HOBBY-ACRES CRUSH LUCILE 99% #696 840003230488068

BORN 02/20/2022
From EX-96 Lulu

BRED HEIFER
PASTURE BRED TO ANGUS BULL
PTPI +2136
Potential 11th EX, VG

KYLE C. REID
29 KINNEY RD
ARGYLE, NY 12809
518/638-8642

OCD MYSTIC CRUSH-ET 99%
GTPI +2463G 840003201859654
PTA +525M +28F +22P 92%R 12/2023
PTA +290NM +.03%F +.02%P 34%US
PTA +1.1PL 3.01SCS -.7DPR 2.5%DCE
PTA +3.06T +2.91UDC +1.07FLC 87%R 12/2023

OH-RIVER-SYC CRUSHABULL-ET 99%
GTPI +2148G 840003135145001
PTA +3.45T +2.83UDC +1.39FLC 99%R 12/2023
OCD DELTA MISSY 4212-ET 840003127421836
2E-94 EEEVE
4-04 3 365 36340 3.8 1378 3.3 1213

HOBBY-ACRES INVINCIBLE LULU
VG-86 VVVVV 3Y 840003148313297

10th Gen EX, VG

HOBBY-ACRES MR INVINCIBLE
PTPI +1656 840003131238783
PTA +1.33T +.50UDC +.07FLC 40%R 12/2023

HOBBY-ACRES BYWAY LUANNE
2E-94 EEEEE 7Y 840003136874120
2-03 305 19020 3.3 623 3.0 568
3-06 305 23410 3.2 755 2.8 654
4-09 365 27859 3.3 908 2.9 812
5-11 365 36220 2.9 1057 2.9 1054
9th Gen EX, VG

3rd Dam: HOBBY-ACRES RB LULU-ET VG-86 VEVV+ 4Y
4-06 305 23180 2.7 621 2.9 672
4th Dam: BRIGEEN-HH EMORY R LULU EX-91 EEEVE 6Y
6-05 305 19480 4.4 856 3.2 631
Life 1849 101500 4.1 4151 3.4 3449
6th Gen Excellent
5th Dam: BRIGEEN-HH RUBENS M LULU EX-90

6th Dam: Hanoverhill Mae Lulu-ET EX-90 VEEEV
7th Dam: C Hanoverhill Sheik Lulu-ET
3E-94 EEEVE GMD DOM
4-03 359 30721 3.8 1166 3.3 1027
8th Dam: Tora Triple Threat Lulu EX-96 GMD DOM 11*
• Res All-Canadian Mature Cow 1981
9th Dam: Ormsby Lougo Alta EX-90 GMD
10th Dam: Ormsby Alta Pride VG-85

Lot 60 Holstein MAY-K-MARK DMNDBK DOVE 99% #59

840003208367529

BORN 11/08/2021
MILKING Fresh 12/30/23
BRED 3/10/24 TO
BLONDIN BELIEVE-P 13486161C
 ARIEL GARLAND + MATT CAMPBELL
 148 CAMPBELL LANE
 SALEM, NY 12865
 413/834-3592

MR D APPLE DIAMONDBACK RC 99%
 GTPI +1882G EX-93 EEEE 840003013721049
 PTA -387M -23F OP 99%R 12/2023
 PTA -274NM -.03%F +.04%P 58%US
 PTA -.4PL 3.16SCS -2.9DPR 2.8%DCE
 PTA +2.56T +1.95UDC +1.41FLC 99%R 12/2023

FOX-FIELD DEERE
 GP-81 +++F+ 3Y 145092131

VAL-BISSON DOORMAN-ET 99% 107281711C
 GTPI +2129G CAN EX-90
 PTA +2.46T +1.54UDC +.65FLC 99%R 12/2023
 MS DELICIOUS APPLE-RED-ET
 2E-94 EEEEE 139236776
 7-02 365 46510 4.0 1844 3.1 1424
 LIFE 1732 177970 3.9 6948 3.2 5632

WHITDALE-D DN SKYSCRAPER-ET
 PTPI +1419 65990411
 PTA +.77T -.41UDC -.26FLC 43%R 12/2023

FOX-FIELD TAXI
 GP-83 +VVG+ 3Y 143955476
 2-05 266 14940 3.6 538 3.0 446
 3-04 299 16830 3.4 565 3.1 516

3rd Dam: FOX-FIELD DEFIANT TIFF (VG-88)
 4th Dam: FOX-FIELD REDMN TIFFANY - RC (VG-85)
 5th Dam: FOX-FIELD BARLEY - RC (VG-85)

Lot 61 Holstein CARPSDALE-J AFTRSHOCK LECHE 99%

#13554

840003214989256

BORN 07/26/2020
 From 4E-95 Brooker Lass Family
MILKING 64 LBS Fresh 7/26/23
 3.7/3.1 SCC 35,000
 VG-85 VV+VV 3Y
 2-01 312 18220 740 553
 3-02 154 10570 425 307 inc
BRED 1/19/24 TO
RIVERDOWN UNSTOPABLE 11801450C
 MORRILL FARM DAIRY LLC 603/496-4820

MS ATLEES SHT AFTERSHOCK-ET
 GTPI +1679G 65249839
 PTA -444M -22F -31P 99%R 12/2023
 PTA -398NM -.02%F -.06%P 35%US
 PTA -.6PL 2.94SCS -2.5DPR 4.6%DCE
 PTA +1.54T +1.18UDC +.58FLC 99%R 12/2023

CARPSDALE-J DMBACK LAUREN
 GP-82 2Y +++++ 840003138497934
 2-01 305 23220 3.5 824 2.9 682

6th Dam: Twin-Wind-TC Broker Lass-ET (4E-95 EEEEE)
 7th Dam: C Grossville Ultimate Libby (EX-92 EEEEV)
 5-06 365 27230 4.1 1103 3.1 834
 All-American Spring Calf / Yrlg 1990/1991
 9-04 365 29180 5.3 1539 3.9 1136
 Life 254410 5.0 12659 3.6 9192
 1st 125,000 lb cow East Nat'l 2005
 8th Dam: Grossville Freddy Lynn (VG-85 CAN)
 3-06 299 17046 3.9 668 3.4 575

PICSTON SHOTTLE-ET 598172GBR
 GTPI +1887G GM
 PTA +.33T -.40UDC -.31FLC 99%R 12/2023
 MD-DELIGHT DURHAM ATLEE-ET
 EX-92 EEEEE GMD DOM 131704103
 3-11 365 38290 5.5 2091 3.1 1177
 3rd NY Fat All American Sr 3Y Cow 2005

MR D APPLE DIAMONDBACK 99% 840003013721049
 GTPI +1882G EX-93 EEEE
 PTA +2.56T +1.95UDC +1.41FLC 99%R 12/2023

VT-POND-VIEW LAURIE
 GP-82 2Y +++++ 74395497
 2-06 243 18149 3.6 653 3.0 549

3rd Dam: 3rd Dam: VT-Pond-View Shot Latte (VG-85)
 6th Gen EX, VG
 4th Dam: VT-Pond-View Gold Luka-ET (EX-92)
 5th Dam: VT-Pond-View Durham Liz-ET (EX-92)
 [4E-95 Maternal Sister]
 VT-Pond-View Rubens Lilyana
 Life 3996 292280 4.21 2219 3.3 9624
 2nd N/E Fall Nat'l 125,000 lb Cow 2010

Lot 62 Holstein RIVERCROSS UNIX LEX #57

840003251621448

BORN 03/31/2022
 From 4E-94 Lass Family
SELLS FRESH
 MORRILL FARM DAIRY LLC
 33 PENACOOK ST
 PENACOOK, NH 03303
 603/496-4820

CROTEAU LESPERRON UNIX-ET
 GTPI +2304G 107567492C
 PTA +690M +21F +13P 99%R 12/2023
 PTA +215NM -.02%F -.03%P 10%US
 PTA +.9PL 2.98SCS -.2DPR 2.1%DCE
 PTA +2.17T +2.01UDC +.11FLC 99%R 12/2023

RIVERCROSS LEXUS TWO
 840003208951841

6th Dam: RIDGEDALE LIZ (3E-92 EEEVE)
 Life 2323 159280 3.6 5755 3.3 5254
 7th Dam: RIDGEDALE MILAN LASS (EX-90 EEEVV)
 Life 2264 160930 3.4 5512 3.3 5371
 8th Dam: RIDGEDALE MESSIAH LASS (5E-94 EEEEE)
 Life 4378 288890 3.5 10216 3.0 8994
 9th Dam: RIDGEDALE PRESTAR LASSIE (2E-92 EEEEE)
 Life 1892 119920 3.0 3569 2.9 3455
 10th Dam: BIRCHMERE TIDY BURKE LOIS (2E-90)
 Life 3670 210950 3.7 7837

AMIGHETTI NUMERO UNO-ET 17990915143ITA
 GTPI +2224G GM
 PTA +.93T +.96UDC -.49FLC 99%R 12/2023
 REGAN-ALH DOMAIN DAYA-ET
 VG-85 V+VV 66625459
 2-09 2 148 11350 3.8 431 3.4 388

MR CHASSITY GOLD CHIP-ET 140145553
 GTPI +1760G EX-95 EEVE
 PTA +1.51T +1.08UDC +1.00FLC 99%R 12/2023

ASPIRATION DAMION LEXUS
 GP-80 ++FG+ 2Y 840003139044612
 1-11 305 15150 4.0 613 3.0 453
 3-00 305 17950 4.0 725 3.1 548
 4-00 305 16020 4.3 685 3.3 528
 6-00 156 11550 3.7 432 2.7 308

3rd Dam: ASPIRATION BROKAW LEXINGTON (VG-87)
 4th Dam: ASPIRATION LEXI (2E-92 6Y EEVVE)
 4-07 3 365 42060 4.0 1683 2.8 1180
 7th Gen EX
 5th Dam: ASPIRATION GIBSON LEXI-ET (EX-90 EEEVE)
 Life 1743 102170 4.0 4075 3.2 3285



2nd Dam Lot 63
RIDGEDALE AVAREE-ET RC
 3E-93 EEEEE
 5th Gen Excellent



3rd Dam Lot 63
RIDGEDALE AVA-ET
 EX-92 EEEEE
 4x Jr All-American Nominee

Lot 63 Holstein CARPSDALE-J WAR ANGELA-ET 99% RC #3623 840003239751193

BORN 03/01/2022
From 2E-94 DOM Adeen Family
BRED HEIFER DUE 5/2024
 PTPI +1796
Potential 7th EX
 PASTURE BRED TO
 RIDGEDALE RYOT 3227916193

WAYNE TROMBLEY
 RICHFORD, VT 05476 518/594-7590

MR BLONDIN WARRIOR-RED-ET 99%
 GTPI +1702G 840003139655530
 PTA -851M -26F -18P 99%R 12/2023
 PTA -582NM +.02%F +.03%P 81%US
 PTA -4.1PL 2.91SCS -2.5DPR 3.0%DCE
 PTA +2.85T +1.45UDC +1.27FLC 99%R 12/2023

DYMENTHOLM MR APP AVALANCHE-TW RC 99%
 GTPI +1884G 11957107C
 PTA +3.57T +2.67UDC +1.97FLC 99%R 12/2023
 TRIPLECROWN-JW DOOR WISP-ET RC 99%
 CAN VG-85 840003128860372
 3-03 365 35587 4.0 1424 3.3 1178

LIDDLEHOLME AVA RC
 2E-93 EEEEE 6Y 840003124690034
 2-09 305 16370 4.0 649 3.3 545
 4-00 305 22230 3.4 761 3.1 695
 6-03 314 23140 4.1 955 3.3 760
 7-03 365 27940 4.3 1201 3.4 951
 8-11 314 24320 3.9 947 3.1 762
 LIFE 2130 146840 4.0 5821 3.3 4844
 6th Gen Excellent

CRACKHOLM SECURE-RED-ET 104505308C
 GTPI +1828G CAN VG-86
 PTA +.29T -.09UDC -.14FLC 98%R 12/2023

RIDGEDALE AVAREE-ET RC
 3E-93 EEEEE 9Y 138977168
 2-01 365 19620 3.9 771 3.0 582
 3-04 365 24400 4.4 1082 3.0 739
 4-08 365 22660 3.8 861 3.0 684
 6-02 365 27350 4.1 1122 3.1 845
 7-05 309 23420 3.7 855 2.9 679
 Life 1950 123310 4.0 4957 3.0 3736
 5th Gen Excellent

3rd Dam: Ridgedale Ava-ET (EX-92 EEEEE)
 2-08 331 26660 4.4 1168 3.1 829
 3-09 365 30416 3.9 1179 3.3 1018
 4x Jr All-American Nominee

4th Dam: Amlaird Lee Amy-ET (3E-92 EEEEE)

5th Dam: Ms Kingstead Chief Adeen-ET (2E-94 DOM)
 24 EX offspring • Nom. All-American Jr 3Y + 4Y
 [3E-97 Maternal Sister]
 Shoremar S Alicia
 8-11 365 38250 4.3 1650 3.3 1270

6th Dam: C Aitkenbrae Starbuck Ada
 (2E-94 EEEEEEDOM)
 Res. All-Time All-American 3Y 2003

Lot 64 Holstein MORRILL REEVE 4363 RC #4363 840003228225597

BORN 08/09/2021
MILKING 76 LBS Fresh 11/22/23
 3.1/3.3 SCC 23,000
 BRED 1/30/24 TO
 RIVERDOWN UNSTOPPABLE 11801450C

MORRILL FARM DAIRY
 PENACOOK, NH

MR STONE-FRONT REEVE-RED-ET RC
 GTPI +2643G VG-86 V++V 840003136877210
 PTA +670M +48F +39P 99%R 12/2023
 PTA +527NM +.08%F +.06%P 58%US
 PTA +4.5PL 2.77SCS +1.9DPR 2.6%DCE
 PTA +1.21T +.85UDC -.19FLC 99%R 12/2023

MR SALVATORE RC-ET RC 840003129037884
 GTPI +2597G
 PTA +1638M +33F +32P 99%R 12/2023
 Y-WHISPER SILVER REGAL-ET RC
 VG-87 VVVVV 840003130641761
 2-03 3 365 37990 3.3 1249 3.1 1162

MORRILL SONNY 4134 RC
 VG-86 VVV+V 3Y 840003209609275
 2-10 305 24420 4.0 984 3.1 759

MORRILL ADD SONNY-RED 840003124931289
 TPI +1958
 PTA +.92T +1.11UDC -.08FLC 52%R 12/2023
MORRILL GOLD CHIP 3737
 840003143915594

3rd Dam: MORRILL ANAHIEM 3330 (GP-80)

4th Dam: MORRILL DANCER 2757 (VG-85)

5th Dam: MORRILL STUDLY MARY-J 2507 (GP-82)

Lot 65 Holstein MORRILL CHEERS 4290 99%

#4290

840003213240259

BORN 10/20/2020

MILKING 92 LBS Fresh 1/1/24
3.3/3.0 SCC 13,000

GP-83 +++V+ 2Y

2-01 345 20830 4.6 955 3.3 681

MORRILL FARM DAIRY LLC
33 PENACOOK ST
PENACOOK, NH 03303
603/496-4820

MILKSOURCE CHEERS-ET

GTPI +2145G 840003132912604
PTA +180M -18F +8P 98%R 12/2023
PTA +11NM -.09%F +.01%P 92%US
PTA +2.1PL 2.87SCS -1.1DPR 3.2%DCE
PTA +2.30T +2.25UDC +1.83FLC 96%R 12/2023

MORRILL ANTIONE 3827 RC 99%

GP-82 +++++ 2Y 840003147449393
2-01 282 15470 4.1 628 3.0 466

4th Dam: WALCO SNOWBIZZ INKA
4-07 305 24600 5.1 1251 3.0 747
1-09 305 18570 4.4 811 2.9 532
6-02 199 15970 4.4 709 2.8 448
Life 1642 103250 4.6 4749 3.1 3176

MR SUNROSE SATURN 142925043
GTPI +1997G EX-91 EEVE
PTA +2.71T +2.85UDC +.87FLC 95%R 12/2023
BRACKLEYFARM CHELIOS CHEERIO
2E-96 EEEEE 6Y 10848075C
5-10 365 40070 4.8 1921 3.2 1275
All-American 4Y 2015

MORRILL ADD ANTOINE-RED-ET
TPI +1929 840003131303419
PTA +1.25T +1.23UDC +.66FLC 56%R 12/2023

WALCO MCFLY 3362 99%
GP-81 2Y ++GG+ 840003131303433
2-01 254 17800 3.4 600 3.1 550

3rd Dam: WALCO TEXIERA INGRID (GP-82 +++G+)

1-10 2 365 19290 4.7 907 3.2 624
3-01 3 342 26760 4.3 1151 3.2 855

5th Dam: WALCO ROY INGRID

4-00 304 21540 4.3 925 3.0 638
3-00 295 21590 4.2 901 2.9 629
1-11 305 17620 4.4 770 2.9 516

Lot 66 Holstein MORRILL BELMONT 4160 95%

#4160

840003209609301

BORN 11/12/2019

MILKING 119 LBS Fresh 1/17/24
3.3/2.5 SCC 50,000

VG-86 VV++V 3Y

1-11 285 21270 3.7 784 3.2 673
2-10 365 32140 4.2 1351 3.2 1015

RECORD SCC UNDER 20,000

MORRILL FARM DAIRY LLC
33 PENACOOK ST
PENACOOK, NH 03303
603/496-4820

MR TRIPLECROWN BELMONT-ET 99%

GTPI +2296G 840003131387447
PTA +767M +40F +25P 97%R 12/2023
PTA +153NM +.04%F +.00%P 93%US
PTA -1.0PL 2.90SCS -2.1DPR 2.5%DCE
PTA +1.99T +1.54UDC -.20FLC 95%R 12/2023

MORRILL METRO 3835 90%

840003147449401
Sold to Untested Herd

SANDY-VALLEY SALOON-ET 70358061
GTPI +2417G
PTA +1713M +60F +54P 99%R 12/2023
MS TRIPLECROWN KB BARBI-ET 99%
VG-85 V+V+V 840003128860421

EDG-PRISTINE METRO 55673-ET RC
GTPI +2409G 840003010354420
PTA +1.24T +1.33UDC +.28FLC 84%R 12/2023

MORRILL WATSON 3162 81%
GP-82 +V++G 2Y 840003126076015
1-11 365 25000 4.1 1013 3.2 791
3-01 237 20710 3.9 802 3.0 630

3rd Dam: BROCKTOP MCNUGGETS 2121 (GP-81)

Lot 67 Holstein MORRILL ROZUME 4248 98%

#4248

840003213240217

BORN 07/03/2020

MILKING 103 LBS Fresh 12/4/23
4.6/2.8 SCC 29,000

GP-81 ++G++ 2Y

2-01 365 22960 4.8 1098 3.6 836

MORRILL FARM DAIRY
PENACOOK, NH
603/753-4849

SIEMERS ROZUME-ET 99%

GTPI +2477G 840003144883244
PTA +452M +52F +17P 93%R 12/2023
PTA +434NM +.12%F +.01%P 26%US
PTA +2.7PL 2.80SCS -2.2DPR 2.0%DCE
PTA +1.43T +2.18UDC +1.20FLC 90%R 12/2023

MORRILL FUSION-P 3971 RC 96% GP-83

++++V 2Y 840003150629996
2-00 295 17410 4.3 740 3.7 637
2-11 202 16130 4.3 696 3.4 544

S-S-I MODESTY PINNACLE-ET 99%
GTPI +2482G 840003135087428
PTA +635M +44F +24P 99%R 12/2023
SIEMERS RUBICON M-ROZ-C-ET 99%
EX-91 VEEEE GMD DOM 840003131528220
5-05 3 351 48450 4.4 2109 3.0 1467
LIFE 1445 175650 4.2 7305 3.1 545
JOLIBOIS FUSION-P-RED PC 110157218C
GTPI +1840G
PTA +2.04T +2.21UDC +.75FLC 90%R 12/2023

MORRILL JOLLYRANCHER 3311 RC 93%
GP-83 +V+GV 3Y 840003131303382
1-11 285 22480 2.9 656 2.8 638

Lot 68 Holstein UNH-I ARBTRTION BOWSER-RED 99%

#1172

840003240550701

BORN 12/02/2021

MILKING 86 LBS Fresh 12/13/23
3.6/3.1 SCC 103,000

MORRIL FARM DAIRY
PENACOOK, NH

APRDAY-F ARBITRATION-RED-ET 99%
GTP1 +2388G 840003141918731
PTA +317M +39F +18P 93%R 12/2023
PTA +490NM +.09%F +.03%P100%US
PTA +3.6PL 3.01SCS -.4DPR 2.3%DCE
PTA +.57T +1.46UDC +.40FLC 80%R 12/2023

UNH-I TROY YOSHI 99%
60022812
1-11 281 17500 4.2 737 3.2 568
2-10 305 20630 4.2 875 3.5 718
4-01 272 19630 5.0 973 3.4 658

SWISSBEC PAT-ET 99% RC 109890140C
GTP1 +2410G
PTA +469M +15F +16P 94%R 12/2023
APRDAY-F MODESTY ANGOVE-ET RC
2E-91 EEEEE 840003134087857
6-01 3 365 41920 5.3 2231 3.4 1438
Life 1587 163720 5.0 8213 3.3 5367

RIVER-BRIDGE CO-OP TROY-ET 71753166
GTP1 +2291G
PTA +492M +11F +23P 99%R 12/2023
UNH-I PARADOX2 FLETCHER RC
60022540

2-02 297 20830 4.7 984 3.4 706
3-01 289 21720 4.9 1057 3.6 780
4-01 299 24610 3.9 953 3.2 792
5-00 281 21830 4.5 977 3.6 785
6-01 290 22860 4.2 949 3.2 733
Life 1498 115110 4.4 5038 3.4 3902

3rd Dam: ATH-MOR ELIZABETH N/C

Lot 69 Holstein MORRILL DOPPLER 4177 87% RC

#4177

840003209609318

BORN 12/23/2019

MILKING 92 LBS Fresh 12/30/23
3.4/2.8 SCC 48,000
VG-85 VVV+V 3Y
2-00 305 19010 4.3 822 3.6 681
2-11 306 22040 4.4 978 3.6 790

MORRIL FARM DAIRY
PENACOOK, NH

SCIENTIFIC DOPPLER 99% RC
GTP1 +2288G 143754338
PTA +922M +44F +28P 99%R 12/2023
PTA +206NM +.03%F +.00%P 62%US
PTA +.0PL 2.85SCS -5.5DPR 3.2%DCE
PTA +2.32T +2.11UDC +1.15FLC 98%R 12/2023

MORRILL RU-ASP 3828-RED 74%
840003147449394

COOKIECUTTER HANG-TIME-ET 840003013614200
GTP1 +2395G EX-90 EEEV
PTA +397M +47F +34P 99%R 12/2023
SCIENTIFIC D CAMBRIA RAE-ET 99% RC
EX-90 EEEVE 73202492
4-04 3347 39880 4.4 1743 3.1 1235

EDG RUBI-ASP 99% RC 840003010353416
GTP1 +2385G
PTA +.85T +.64UDC +1.35FLC 91%R 12/2023

MORRILL DUCATI 2985-RED-TW 50%
VG-85 VVG+V 5Y 840003013100399
2-00 3 290 22040 3.3 726 3.1 680
2-11 2 300 31170 3.1 968 2.9 905
3-11 2 365 37270 3.7 1387 3.0 1129
5-02 2 258 22990 3.7 862 3.0 693
Life 1243 115410 3.5 4023 3.0 3478

Lot 70 MORRILL UNSTOP 4373-RED 99%

#4373

840003228225607

BORN 09/30/2021

From R+W Jr Cow of Year Nominee

MILKING Fresh 2/12/24

BROCK MILLER
219 MILLER RD
MOUNT VISION, NY 13810
607/435-7307

RIVERDOWN UNSTOPABULL-RED 99%
GTP1 +1958G 11801450C
PTA -362M -23F -24P 99%R 12/2023
PTA -210NM -.03%F -.04%P 42%US
PTA +1.8PL 2.96SCS +1.1DPR 2.7%DCE
PTA +2.03T +2.03UDC +1.28FLC 99%R 12/2023

MORRILL DOC 4150 99%
VG-85 VVVEG 3Y 840003209609291
1-11 306 22390 3.5 780 3.3 746
2-10 291 21560 3.9 839 3.2 693

DYMENTHOLM MR APP AVALANCHE-TW RC 99%
GTP1 +1884G 11957107C
PTA +3.57T +2.67UDC +1.97FLC 99%R 12/2023
CHERRY CREST THATS NEAT
CAN 3E-91 11432171C

6-02 3 365 37621 3.9 1481 3.2 1190
WOODCREST KING DOC 99% 840003132417775
GTP1 +2784G EX-90 EEEV GM
PTA +3.22T +2.13UDC +1.97FLC 99%R 12/2023

MORRILL HYPNOTIC 3812 RC
VG-87 VV+VV 4Y 840003147449378
1-11 287 12890 4.3 553 3.5 450
3-01 311 18990 4.5 857 3.4 654
4-01 323 19310 4.1 788 3.4 654

3rd Dam: MORRILL ARMANI 3378-RED GP-81

4th Dam: MORRILL HVEZDA BLK SCAR VG-87
8th Gen EX, VG

5th Dam: MORRILL SR SCARLETTE-RED-ET (2E-94)
Nominated R+W Jr Cow of the Year
Res. All-American R+W 125,000 lb. Cow '10 + '11
Nom Jr. All-American R+W 125,000 lb Cow '11

6th Dam: MORRILL RMRK SCARLET-RED-ET (2E-94 EEEEE)
2-11 365 3060 4.4 1445 3.0 976

7th Dam: SFL CONCORD S ZESTY-RED-ET (VG-86)
4-03 365 28590 3.4 976 3.2 917

8th Dam: SFL ENHANCER SHANA-RED-ET (VG-89 GMD DOM)

9th Dam: Stookey Fagin Scarlet-Red-ET (3E-94 GMD DOM)
6-05 2 365 50840 3.8 1937 3.4 1733
Life 126640 3.8 4847 3.4 4333

10th Dam: C Continental Scarlet-Red (3E-95 GMD)
6-08 2 365 30540 4.1 1246 3.0 917
Res All-American 4Y 1982
Res All-American Aged Cow 1984

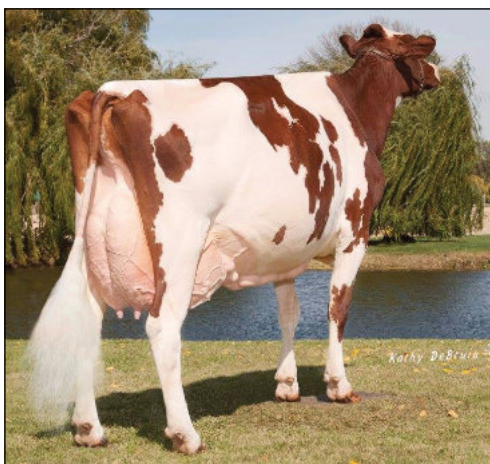

5th Dam of Lot 70
MORRILL SR SCARLETTE-RED-ET (2E-94)
Nominated R+W Jr Cow of the Year / Grand Champion NH State Show 2010,2011



4th Dam Lot 71
SCIENTIFIC RUBIRAE SOCKS-ET RC
 3E-93 VEEEE DOM
 5-08 365 43050 4.0 1809 3.1 133

2nd Dam 71
PARKVUE ABSOLUTE RAP-RED-ET
 2E-94 EEEEE 9TH GEN EX
 3-07 365 28947 4.2 1224 3.3 956
Res All-American Aged Cow 2020
Res Sr Champion NY R+W Show 2020
Nom. All-Am R+W 5Y 2019
2x HHM All-NY [Sr 3Y, Aged]
Dau Res. All-American R+W Winter Calf 2020

Lot 71 Holstein MS DLAMBDA RELLY RC

#716

840003232394928

BORN 06/22/2022

From 4E-97 Roxy Family

BRED HEIFER

PTPI +2480

Potential 12th Gen EX, VG

PASTURE BRED 90 DAYS TO
 FOUR-HILLS VINCENT 68209-ET 3226953751

RICH HORTON
 2134 LICK SPRINGS RD
 ARGYLE, NY 12809
 518/321-4303

FARNEAR DELTA-LAMBDA-ET

GTPI +2808G GM 840003125993715
 PTA +1321M +50F +46P 99%R 12/2023
 PTA +711NM +.00%F +.02%P 19%US
 PTA +5.0PL 2.78SCS -.2DPR 2.2%DCE
 PTA +2.74T +2.81UDC +1.01FLC 99%R 12/2023

COOKIECUTTER R REESE-RED-ET

VG-87 VVVVV 3Y 840003220917728
 1-09 283 14210 3.8 539 3.2 461
Potential 10th Gen Excellent
[Maternal Sister Res. All-American R+W]
Winter Calf 2020

MR MOGUL DELTA 1427-ET

GTPI +2589G GM 72128216
 PTA +843M +53F +30P 99%R 12/2023

EDG LORETTE UNO 2198-ET

2E-91 EE+EE 72437745
 4-02 2 330 31660 4.1 1289 3.4 1068
All-American 4Y 2015

TRENT-WAY-JS RONALD-ET

GTPI +2589G VG-85 +++E 840003142352034
 PTA +1.61T +1.78UDC +1.19FLC 98%R 12/2023

PARKVUE ABSOLUTE RAP-RED-ET

3E-94 EEEEE 9Y 73736249
 2-06 315 21040 4.2 884 3.2 683
 3-07 305 24950 4.2 1058 3.3 816
 5-02 365 31930 4.4 1394 3.2 1037
 6-03 310 27040 4.2 1130 3.2 865
 7-03 365 34160 4.0 1377 3.2 1105
 Life 1888 151190 4.2 6374 3.3 4958
R+W Res All-American 6Y+ 2020
9th Gen Excellent

3rd Dam: GALESTONE AVA-RAE-RED (EX-91)
Life 105870 3.6 3800 2.9 3080
3 EX Maternal Sisters

5th Dam: Scientific Jubilant Rae-ET (EX-90 DOM)
5-11 3 365 38880 4.1 1608 3.6 1403

4th Dam: SCIENTIFIC RUBIRAE SOCKS-ET RC (3E-93 DOM)

Life 154160 4.1 6388 3.3 4030

[EX Maternal Sisters]

Scientific Debutante Rae-ET EX-92 EX-MS

2-02 365 32930 4.4 1440 3.4 1132

All-American 4Y 2005

*Scientific Beauty Rae-ET *RC EX-90 VEEVV DOM*

4-03 365 33710 4.7 1595 3.7 1243

6th Dam: C Hanoverhill Tony Rae (3E-96 GMD DOM 5)*

6-11 365 40220 4.1 1661 3.3 1331

HM All-American Jr 2Y

Nom All-American 5Y 1991

7th Dam: C Hanoverhill TT Roxette-ET (2E-94 GMD)

10-0 3 365 35040 4.3 1519 3.0 1063

8th Dam: Mil-R-Mor Roxette (EX-90 GMD DOM)

21 EX Progeny

9th Dam: C Glenridge Citation Roxy (4E-97 GMD)

Life 3620 209784 4.5 9471

Over 300 EX descendants

10th Dam: C NORTON COURT MODEL EX-90 GMD

Life 218636 3.9 8581

11th Dam: C NORTON COURT REFLECTION VALE

VG 85 w/ 249500 LT



3rd Dam Lot 72 / 4th Dam Lot 73
 PENN-GATE DENISON FINAE (2E-93 6Y EEVVE)



4th Dam Lot 72
 5th Dam Lot 73
 PENN-GATE GIBSON FINNY-ET
 2E-90 EEVVE

Lot 72 Holstein SILVER-SPOON HEZ FYLISS 99%

BORN 11/20/2020

From 3E-95 Finesse Family
 Maternal Sister is Dam of Lot 73

SELLS FRESH

GP-83 ++++V 2Y

Potential 9th Gen EX, VG

2-01 340 21900 4.8 1053 3.4 742

SILVER SPOON DAIRY LLC / CATHERINE GALLEY
 GARRATTSVILLE, NY 13342

PARADISE-R DOORMAN HEZEKIAH 99%

GTPI +2019G 840003135685048
 PTA +262M -13F +6P 96%R 12/2023
 PTA -163NM -.08%F -.01%P 89%US
 PTA -1.0PL 2.79SCS -2.3DPR 1.9%DCE
 PTA +2.68T +2.03UDC +.98FLC 94%R 12/2023

SILVER-SPOON MVP FELICITY

VG-87 VV+VV 4Y 840003141919920
 2-05 313 21130 4.9 1030 3.6 763
 3-06 365 32750 5.3 1734 3.6 1178
 8th Gen EX, VG

#2041

840003214620361

VAL-BISSON DOORMAN-ET 99% 107281711C
 GTPI +2129G CAN EX-90
 PTA +2.46T +1.54UDC +.65FLC 99%R 12/2023
 HEZ GOLDCHIP HADA-ET 72688639
 EX-90 EEVVE
 3-00 365 40700 3.2 1322 3.0 1211
 SEAGULL-BAY MVP-ET
 GTPI +2287G 71618865
 PTA +1.17T +1.63UDC +.57FLC 98%R 12/2023

OAKFIELD-BRO AT FIESTA-ET

2E-91 EE+VE 6Y 840003013464613
 2-00 290 23840 3.4 803 3.0 712
 2-11 305 28110 4.3 1203 3.0 857
 4-03 350 27350 4.2 1162 3.3 901
 5-04 305 33270 4.3 1419 3.0 1003
 Life 1475 128730 4.2 5398 3.1 4039
 7th Gen EX, VG
 [3rd Dam Lot 73]

Lot 73 Holstein SILVER-SPOON DENVER FAJITA 99%

BORN 12/29/2021

From 3E-95 Finesse Family

MILKING Fresh 1/3/24

PTPI 2169

2-01 340 21900 4.8 1053 3.4 742

SILVER SPOON DAIRY LLC / CATHERINE GALLEY
 4241 STATE HIGHWAY 51
 GARRATTSVILLE, NY 13342
 607/965-8734

BRENLAND DENVER 99%

GTPI +2113G 12074893C
 PTA +569M +29F +9P 99%R 12/2023
 PTA -102NM +.02%F -.02%P 23%US
 PTA -.8PL 2.80SCS -3.3DPR 3.4%DCE
 PTA +2.56T +1.38UDC +.72FLC 98%R 12/2023

SILVER-SPOON CORONA FRANKY 99%

GP-84 +VG++ 3Y 840003203804505
 2-01 280 22810 3.4 779 3.0 675
 3-01 299 27940 4.3 1206 3.0 841
 [Maternal Sister Sells Lot 72]

#2145

840003232426650

STANTONS HIGH OCTANE-ET 99% 11696704C
 GTPI +2103G CAN EX-93
 PTA +1164M +9F +16P 99%R 12/2023
 BRENLAND DOORMAN DESIRABLE-ET 99%
 CAN EX-90 9913324C
 5-06 365 35644 5.2 1856 3.0 1081
 MR TRIPLECROWN CORONADO-ET 99%
 GTPI +2148G 840003133064870
 PTA +2.10T +1.07UDC +.79FLC 95%R 12/2023

SILVER-SPOON MVP FELICITY

VG-87 VV+VV 4Y 840003141919920
 2-05 313 21130 4.9 1030 3.6 763
 3-06 365 32750 5.3 1734 3.6 1178
 8th Gen EX, VG
 [2nd Dam Lot 72]

5th Dam: Penn-Gate Durham Finely-ET (2E-94 EEVVE)

3-02 2 365 33710 3.5 1187 3.6 1199
 7-05 2 365 33920 3.3 1123 3.4 1165
 Life 1627 131160 3.5 4586 3.6 4685

6th Dam: Penn-Gate Skychief Finesse (3E-95 9Y EEEEE DOM)

9-00 365 36760 3.8 1386 3.2 1158
 Life 2245 161510 4.5 7311 5285
 19 EX daus

7th Dam: Penn-Gate Starbuck Finesse
 (2E-94 EEEEE GMD DOM)

8-02 2 305 30040 3.8 1133 3.4 1010
 Life 2220 166730 3.7 6252 3.5 5902
 Nom. All-American Best 3 1990
 7 EX 6 VG Daughters

3rd Dam: OAKFIELD-BRO AT FIESTA-ET (2E-91 EE+VE)

8th Dam: Penn-Gate Elevation Flashie
 (5E-94 EEEEE GMD DOM)

7-01 365 32410 4.3 1382 3.2 1025
 Life 3872 260540 4.4 11435 3.3 7091
 2nd Eastern Nat'l Produce of Dam

Lot 72 3rd Dam: PENN-GATE DENISON FINAE
 Lot 73 4th Dam: PENN-GATE DENISON FINAE
 (2E-93 EEVVE)

4-07 3 361 29780 4.5 1343 3.2 947
 Life 1877 147310 4.1 6094 3.0 4399

4th Dam: Penn-Gate Gibson Finny-ET (2E-90 EEVVE)

4-07 2 305 28090 4.8 1361 3.5 992
 Life 1528 106300 4.8 5126 3.6 3823

Lot 74 Holstein SILVER-SPOON DENVER MIA 99%

#2042

840003214620362

BORN 12/10/2020

MILKING Fresh 1/22/24
 VG-85 ++V+V 2Y
 2-01 314 20730 4.1 845 3.2 669

SILVER SPOON DAIRY LLC / CATHERINE GALLEY
 4241 STATE HIGHWAY 51
 GARRATTSVILLE, NY 13342
 607/965-8734

BRENLAND DENVER 99%
 GTPI +2113G 12074893C
 PTA +569M +29F +9P 99%R 12/2023
 PTA -102NM +.02%F -.02%P 23%US
 PTA -.8PL 2.80SCS -3.3DPR 3.4%DCE
 PTA +2.56T +1.38UDC +.72FLC 98%R 12/2023

STANTONS HIGH OCTANE-ET 99% 11696704C
 GTPI +2103G CAN EX-93
 PTA +1164M +9F +16P 99%R 12/2023
 BRENLAND DOORMAN DESIRABLE-ET 99%
 CAN EX-90 9913324C
 5-06 365 35644 5.2 1856 3.0 1081

SILVER-SPOON CRUSH MIAMI 99%
 VG-86 V+V+V 4Y 840003149693905
 1-10 273 17130 3.7 631 3.1 525
 2-09 312 23500 3.6 840 3.1 735
 3-08 316 27990 3.9 1099 3.1 868
 4-09 329 30620 3.7 1144 3.0 923

MAVERICK CRUSH 99%
 GTPI +2052G 12042760C
 PTA +2.44T +1.56UDC +1.21FLC 99%R 12/2023
SILVER-SPOON EXPLD MIKA-ET
 GP-82 G++++ 4Y 840003135874632
 1-11 315 22063 3.5 771 3.0 652
 2-11 342 26700 3.4 919 3.0 791

3rd Dam: SILVER-SPOON ROY MAGGY (EX-91 EEVVE)
 4-03 305 28170 4.0 1115 2.9 826

4th Dam: SILVER-SPOON PROGRESS MARGE (VG-86)

5th Dam: SILVER-SPOON DARK MAPLE (VG-85)

Lot 75 Holstein SILVER-SPOON EZRA LYNN 99% RC PO

#2034

840003214620354

BORN 10/06/2020
 Polled

MILKING Fresh 11/15/23
 GP-82 +++GV 3Y

SILVER SPOON DAIRY LLC / CATHERINE GALLEY
 4241 STATE HIGHWAY 51
 GARRATTSVILLE, NY 13342
 607/965-8734

SILVER-SPOON TATOO EZRA 99%
 PTPI +1774 VG-87 VVVV 2Y 840003203804519
 PTA -741M -37F -17P 46%R 12/2023
 PTA +.9PL 2.85SCS -2.4DPR 2.6%DCE
 PTA +2.16T +1.47UDC +.30FLC 46%R 12/2023
 PTA -83FE -2.9FI 2.7%SC

DUCKETT CRUSH TATOO-ET 99% 840 3137052923
 GTPI +2035G
 PTA +2.90T +2.27UDC +.69FLC 99%R 12/2023
 SCARLET-MAPLE GSUN EVITA-ET
 3E-92 EEVVE 72787116
 8-06 365 31950 4.2 1337 3.1 990
 LIFE 2474 198220 4.2 8249 3.1 6239

SILVER-SPOON AD LIANNA-RED
 GP-81 ++GG+ 2Y 840003149693915
 2-03 170 11320 4.1 468 3.3 375

MR ANSLY ADDICTION-P-RED-ET PC
 GTPI +2069G EX-90 VEVE 72128091
 PTA +.73T +1.13UDC -.10FLC 99%R 12/2023
SILVER-SPOON ABE LIMBO-RED
 G-78 GGGGG 2Y 840003135874650
 1-11 198 10650 4.6 490 3.1 333

3rd Dam: SILVER-SPOON SECUR LANA-RED (G-77 2Y GGGGG)
 3-01 109 9280 4.2 390 3.1 285

4th Dam: Silver-Spoon Real Liza-Red (VG-86)

5th Dam: Silver-Spoon Licorice-Red (EX-90)

Lot 76 Holstein SILVER-SPOON AXL MERCEDEZ 99%

#2209

840003248303179

BORN 04/06/2022

SELLS FRESH

SILVER SPOON DAIRY LLC / CATHERINE GALLEY
 4241 STATE HIGHWAY 51
 GARRATTSVILLE, NY 13342
 607/965-8734

PEAK AXL-ET 99%
 GTPI +2499G 840003145230125
 PTA +478M +51F +29P 96%R 12/2023
 PTA +300NM +.11%F +.05%P 31%US
 PTA -.3PL 2.97SCS -2.0DPR 2.2%DCE
 PTA +2.69T +2.32UDC +.95FLC 93%R 12/2023

PLAIN-KNOLL KING ROYAL-ET 99% 74564764
 GTPI +2501G
 PTA +2.30T +1.80UDC +1.18FLC 99%R 12/2023
 VIEW-HOME SILVER ROSE-ET 99%
 VG-87 VVE+V 840003132109785
 5-01 365 23780 4.5 1059 3.3 783

SILVER-SPOON DYNO MAGNOLIA RC
 840003214620321
 Sold to Untested Herd

SILVER-SPOON DYNO-RED-ET
 TPI +1931 840003128780850
 PTA +.64T +.53UDC -.89FLC 51%R 12/2023

3rd Dam: SILVER-SPOON SNCHZ MARGRET (VG-85)

4th Dam: SILVER-SPOON PROGRESS MARGE (VG-86)

5th Dam: SILVER-SPOON DARK MAPLE (VG-85)

6th Dam: SILVER-SPOON JUGGLER MADGE (GP-82)

SILVER-SPOON COREY MAGNIFY
 VG-86 EEVGV 5Y 840003135874647
 2-00 365 26823 4.5 1204 3.2 854
 3-06 365 33423 4.4 1465 3.1 1039
 4-09 365 36146 4.2 1504 3.1 1106
 4th Gen VG



2nd Dam Lot 77

VALLEY-DELL ADVENT STAR-RED 99% (3E-92 10Y EEEEE)
Res Grand Champion [Aged] NYS Fair R+W Show 2016



Maternal Sister to Dam Lot 77

VALLEY-DELL LOTUS SUNNY-RED 99%
EX-94

Lot 77 Holstein VALLEY-DELL RICK SEQUEL-RED 99%

#488

840003200653859

BORN 08/07/2021

From 3E-92 Advent Star Family

SELLS FRESH

Potential 5th Gen EX, VG

SEAN P NOLAN
 9989 EAST STEUBEN RD
 REMSEN, NY 13438
 315/723-2578

BACON-HILL RICK-P-RED-ET 99%

GTP1 +2533G 840003199699371
 PTA +679M +40F +40P 95%R 12/2023
 PTA +537NM +.05%F +.07%P 92%US
 PTA +3.6PL 2.79SCS -2.1DPR 2.1%DCE
 PTA +1.60T +1.34UDC +.99FLC 88%R 12/2023

VALLEY-DELL AW SUZET-RED-ET 99%

VG-88 VV+VE 5Y 144774906
 2-10 365 23140 3.8 883 3.1 706
 4-02 338 27290 3.9 1068 3.3 904
 4th Gen EX, VG
 [EX Maternal Sisters]
 Groeslon V Rdln Sparkle-Red 99% (2E-92 EEEEE)
 VALLEY-DELL LOTUS SUNNY-RED 99% (2E-94)

*5th Dam: Crossways Park Stella (GP-81 Can)
 Life 5 lact 141535 4.2 5937 3.3 4691*

*6th Dam: CROSSWAYS LINCOLN STELLA 87%
 (VG-85 Can)*

4-05 365 27807 3.8 1065 3.1 873

*3rd Dam: VALLEY-DELL LEONARDO SIDNEY 98%
 (VG-87 5Y EEV+)*

*4th Dam: CROSSWAYS RED MARKER STARLA RC 96%
 (2E-90 7Y EEEVV)*

HOLYLAND SIMPLICITY-P-RC-ET PC RC 99%

GTP1 +2523G 840003136246981
 PTA +1351M +57F +41P 99%R 12/2023
 BACON-HILL JAX ROXA-RED 99% 840003134284837
 VG-85 VV+GV
 4-04 365 40260 3.1 1229 2.9 1152

LUCK-E AWESOME-RED

GTP1 +1493G 72186769
 PTA +2.11T +2.77UDC +.78FLC 99%R 12/2023

VALLEY-DELL ADVENT STAR-RED 99%

3E-92 10Y EEEEE 139892273
 2-03 293 14740 3.9 580 3.0 436
 4-02 305 20360 4.5 921 3.3 671
 5-03 365 25007 4.0 1012 3.2 810
 7-05 305 22920 3.8 862 3.0 697
 8-10 305 22100 4.2 934 3.1 677
 9-11 305 19870 4.2 837 3.0 605
 Life 2693 164120 4.1 6793 3.2 5186
 3rd Gen EX, VG
 2016 Res Grand Champion NYS Fair R+W Show
 2nd 4Y Oneida Co. Holstein Show 2013
 [VG-86 Full Sister] VALLEY-DELL AD SALLY-RED-ET



2nd Dam Lot 79

SOLID-GOLD DE C LENI-RED-ET

2E-92 EEVE 6Y

*Nom Jr All American R+W 4Y 2017 [4th WDE Jr Show]
 Grand Champion (4Y) NYS Fair R+W Show 2017
 2018 National Junior Cream of the Crop Award [4Y record]*

Lot 79

*6th Dam: Erbacres R M Lucky Lady RC (VG-87 EVE+V)
 5-03 359 31490 3.4 1069 2.9 904
 Life 137240 3.5 4761 3.1 4217*

7th Dam: Erbacres Encore Liberty N/C

*8th Dam: Erbacres Lavina (2E-90 EX-MS)
 6-01 365 38680 3.7 1418 2.9 1136
 Life 142380 3.6 5114 3.0 4231*

*9th Dam: Erbacres Tab Laughter (3E-94 GMD)
 10-02 365 36440 4.1 1478 3.1 1126*



2nd Dam Lot 78
OAKFIELD GOLD CHIP EFRON-ET
 EX-94 EEVVEE 95-MS



3rd Dam Lot 78
BUDJON-JK EMILYS EDAIR-ET
 2E-95 EEEEE
 Completes 4 Gens of All-American Nominees

Lot 78 Holstein MIKELHOLM LAMBDA EUROPE 99% #284 840003211443312

BORN 06/01/2023
 From 4 Gens All-Amer Nominees / Elegance
SUMMER YEARLING 2024
 PTPI +2390
 Potential 11th Gen EX, VG
 MIKELHOLM HOLSTEINS / EMILY MIKEL
 STAFFORD, NY 14143 585/356-5551

FARNEAR DELTA-LAMBDA-ET
 GTPI +2808G GM 840003125993715
 PTA +1321M +50F +46P 99%R 12/2023
 PTA +711NM +.00%F +.02%P 19%US
 PTA +5.0PL 2.78SCS -.2DPR 2.2%DCE
 PTA +2.74T +2.81UDC +1.01FLC 99%R 12/2023
OAKFIELD BENEFIT EURO-ET 99%
 VG-88 VEVVV 2Y 840003211443271
 2-00 250 20830 4.7 855 3.7 567 Inc
 Potential 10th Gen Excellent

MR MOGUL DELTA 1427-ET
 GTPI +2589G GM 72128216
 PTA +843M +53F +30P 99%R 12/2023
 EDG LORETTE UNO 2198-ET
 2E-91 EE+EE 72437745
 4-02 2 330 31660 4.1 1289 3.4 1068
 WEDGWOOD BENEFIT-ET 99% 12089093
 GTPI +1750G
 PTA +2.35T +1.30UDC +.58FLC 84%R 12/2023

3rd Dam: Budjon-JK Emilys Eclair-ET (2E-95 EEEEE)
 5-11 365 37850 3.5 1307 3.0 1133
 Res All-American Jr 3Y 2010
 4th Dam: Budjon-JK Storm Emily-ET (2E-92 DOM)
 Res All-American Sr 2Y 2005
 5th Dam: Budjon-Jk Linjet Eileen-ET (2E-96 GMD DOM)
 5-06 2 365 44700 3.7 1647 3.3 1467
 Unanimous All-American 5Y 2004
 6th Dam: Krull Broker Elegance (3E-96 EEEEE GMD DOM)
 Life 2356 183710 3.7 6878 3.2 5919
 3x All-American Nominee

7th Dam: Krull Starbuck Excellency
 (EX-90 EEEEE GMD DOM)
 3-03 365 27141 3.5 937 3.4 930
 8th Dam: Krull TT Excellency (EX-90 VEEE DOM)
 9th Dam: Krull Boot Mark Excellency (2E-92 GMD DOM)
 6-06 365 27410 3.8 1040 3.1 868
 10th Dam: Krull Kingstead Excellency (4E-92 GMD)
 Nom. All-American Mature Cow

OAKFIELD GOLD CHIP EFRON-ET
 EX-94 EEVVEE 95-MS 5Y 840003127422387
 2-09 2 365 23800 3.7 883 3.4 806
 3-10 3 330 31230 3.9 1228 3.1 982
 4-10 3 319 32740 3.5 1159 3.2 1038
 9th Gen Excellent
 5th 5Y New York Holstein Summer Show 2020
 3rd E FALL NATL 4Y 2019
 [EX-94 Maternal Sisters]
 Budjon-JK Atwood Ekira-ET 2E-94
 Res Grand [5Y] Mideast Spring Nat'l 2017
 Budjon-JK Atwood Eware-ETS EX-94
 Res Int Champion Mideast Fall Nat'l 2015

Lot 79 Holstein MIKELHOLM RONB LATTE-RED-ET 99% #287 840003211443315

BORN 06/03/2023
 From National Elite Performer
SUMMER YEARLING 2024
 PTPI +2085
 Potential 3rd Gen EX, VG
 MIKELHOLM HOLSTEINS / EMILY MIKEL
 STAFFORD, NY 14143 585/356-5551

CYCLE RON BURGUNDY-RED-ET
 GTPI +2205G 840003208383914
 PTA -261M +3F +0P 82%R 12/2023
 PTA -41NM +.05%F +.03%P 100%US
 PTA +.5PL 2.71SCS -1.5DPR 2.8%DCE
 PTA +2.90T +2.57UDC +2.20FLC 81%R 12/2023
MIKELHOLM LAMBORGINI-RED-ET 99%
 VG-88 VVVVV 2Y 840003211443260
 1-11 314 19360 94 4.2 817 3.4 661
 2nd Winter Calf + BB+O NY State R+W Show 2021

TRENT-WAY-JS RONALD-ET RC
 GTPI +2589G VG-85 +++E 840003142352034
 PTA +1.61T +1.78UDC +1.19FLC 98%R 12/2023
 CYCLE JORDY ALEXA-RED-ET
 VG-85 V+V+V 840003147380160
 2-02 3 302 20350 4.0 821 3.3 673
 MR BLONDIN WARRIOR-RED-ET 99% 84000313965530
 GTPI +1702G
 PTA +2.85T +1.45UDC +1.27FLC 99%R 12/2023
SOLID-GOLD DE C LENI-RED-ET
 2E-92 EEVVEE 6Y 840003012171358
 3-09 365 41130 4.5 1867 3.1 1267
 4-11 305 43410 5.6 2415 3.1 1333
 1st NY Fat / 5th National Fat
 344 46370 5.6 2600 3.1 1448 2nd NY Fat
 6-00 305 42450 6.2 2620 3.0 1275 1st NY Fat
 365 48160 6.0 2866 3.1 1471 1st NY Fat
 LIFE 1647 183340 5.0 9178 3.1 5745
 National Elite Performer

3rd Dam: Duckett D Lipstick-RED-ET (GP-82 +VF++)
 4-08 305 25660 4.5 1151 3.2 1065
 4th Dam: Greenlea Advent Leta-RED (2E-94 EEVVEE)
 5-02 365 47290 3.4 1630 3.1 1470
 Life 150070 3.8 5688 3.3 5018
 Nasco Type and Production Award WDE 2013
 2x Res All-Am R+W [2Y, 4Y] 2009, 2011
 5th Dam: Erbacres Rubens Libby-RED (EX-94 EEEEE)
 5-00 365 31990 3.5 1121 3.5 1111
 Res All-American R+W 5Y 2007
 All-American R+W Jr 3Y 2005 [1st WDE + BU Grand 2005]



2nd Dam Lot 80
ROUT AFTERSHOCK NICHOLE
2E-93

3rd Dam: ROPUT WINDBROOK NIKKITA (GP-83)
2-04 306 23410 3.3 775 3.0 699
3-03 305 17460 3.3 570 3.1 548

4th Dam: Roput Goldwyn Nikki-ET (VG-88 EEV+V)
3-05 324 26180 4.0 1052 3.3

5th Dam: pic Trustmore Gibson Nikki (4E-94)

6th: VG-85 Can

7th: 2E Can

Lot 80 Holstein TORA-RANWAY DLTALMBDA NACHO 99% #345 840003234001159

BORN 03/09/2022

JR 2Y 2024

SELLS FRESH

Potential 3rd Gen EX, VG

BELLA WINCHELL
7781 EAST EDEN RD
EDEN, NY 14057
716/548-4755

FARNEAR DELTA-LAMBDA-ET
GTPI +2808G GM 840003125993715
PTA +1321M +50F +46P 99%R 12/2023
PTA +711NM +.00%F +.02%P 19%US
PTA +5.0PL 2.78SCS -.2DPR 2.2%DCE
PTA +2.74T +2.81UDC +1.01FLC 99%R 12/2023

ROPUT KINGBOY NERA 99%
VG-88 EVEVV 4Y 840003147442235
1-10 279 23850 3.9 935 3.2 769
2-09 311 26190 4.3 1125 3.2 828
3-09 283 27720 3.9 1077 3.2 874

MR MOGUL DELTA 1427-ET
GTPI +2589G GM 72128216
PTA +843M +53F +30P 99%R 12/2023
EDG LORETTE UNO 2198-ET
2E-91 EE+EE 72437745
4-02 2 330 31660 4.1 1289 3.4 1068

MORNINGVIEW MCC KINGBOY-ET 99% 72044077
GTPI +2306G EX-92 EEVE
PTA +922M +22F +23P 99%R 12/2023

ROPUT SOLOMON NIKEETA
VG-87 VVVVV 3Y 840003127422387
2-03 124 8053 4.1 327 2.8 225 RIP
[EX-93 Maternal Sister] Rout Aftershock Nichole

Lot 81 Holstein HOBBY-ACRES DBACK SAMMY 99% #717 840003230488089

BORN 06/16/2022

HEIFER

PTPI +1867

EXPOSED TO ANGUS BULL

HOBBY-ACRES
29 KINNEY RD
ARGYLE, NY 12809
518/638-8642

MR D APPLE DIAMONDBACK RC 99%
GTPI +1882G EX-93 EEEE 840003013721049
PTA -387M -23F OP 99%R 12/2023
PTA -274NM -.03%F +.04%P 58%US
PTA -.4PL 3.16SCS -2.9DPR 2.8%DCE
PTA +2.56T +1.95UDC +1.41FLC 99%R 12/2023

HOBBY-ACRES DEMPSEY SAMMY
VG-85 VVVV+ 5Y 840003148313243
2-08 326 24284 3.7 901 3.1 755
3-09 281 19968 3.6 720 3.0 609

VAL-BISSON DOORMAN-ET 99% 107281711C
GTPI +2129G CAN EX-90
PTA +2.46T +1.54UDC +.65FLC 99%R 12/2023
MS DELICIOUS APPLE-RED-ET
2E-94 EEEEE 139236776
7-02 365 46510 4.0 1844 3.1 1424
LIFE 1732 177970 3.9 6948 3.2 5632

LIRR DREW DEMPSEY 61083609
GTPI +1919G EX-93 EEE+
PTA +1.65T +1.07UDC +.98FLC 99%R 12/2023

HOBBY-ACRES SAMMY SWEET PEA
840003126284096

3rd Dam: HOBBY-ACRES ELUSIONS ENLOVE (VG-85 VVV++ 4Y)
2-03 305 19160 3.4 650 2.8 543
5th Gen EX, VG

4th Dam: HOBBY-ACRES JAMES ELUSION EX-92

5th Dam: BAINRIDGE DURHAM ELEGANCE EX-94

6th Dam: BAINRIDGE PROGRESS ELSA EX-92

7th Dam: BAINRIDGE SKYCHIEF ETHEL EX-91

8th Dam: BAINRIDGE TIM ELLIE GP-80

9th Dam: BAINRIDGE HOME RUN ECHO VG-85



2nd Dam Lot 82
OAKFIELD PRONTO ANGELINA-ET
 2E-94 EEEEE 6Y
 3-04 305 25830 88 4.0 1034 3.4 890



Dam Lot 83
MEAD-MANOR DEF ADELINE-RED 99% (2E-94 EEEEE)
Nom All-American R+W Aged Cow 2022
Dau Nom All-American Summer Yrlg 2022

Lot 82 Holstein MS HOBBY-ACRES SELECT ANIKA 99%

#722 840003230488094

BORN 07/09/2022
From 2E-94 Adeen Family

HEIFER
 PTPI +1963
 EXPOSED TO ANGUS BULL

HOBBY-ACRES
 29 KINNEY RD
 ARGYLE, NY 12809
 518/638-8642

AVANT-GARDE UNIX SELECT-ET 99%
 GTPI +2189G 840003149135073
 PTA -900M +25F -13P 99%R 12/2023
 PTA -51NM +.22%F +.06%P 85%US
 PTA -.5PL 2.65SCS -.1DPR 1.9%DCE
 PTA +2.53T +1.83UDC +.38FLC 98%R 12/2023

CROTEAU LESPERRON UNIX-ET 107567492C
 GTPI +2304G EX-96
 PTA +2.17T +2.01UDC +.11FLC 99%R 12/2023
 WALNUTLAWN MCCUTCHEN SUMMER-ET 99%
 2E-95 EEEEE 11120480C
 7-02 365 37010 4.7 1735 3.3 1215

MS ANGELINAS DREAM ANIKA-ET
 VG-85 VV+V+ 5Y 840003129745792
 3-06 305 25850 3.2 834 3.2 820
 4-09 287 26290 3.4 888 3.2 850
 5-09 305 24220 3.7 887 3.2 778

HEAVENLY GOLDEN DREAMS-ET 642262GBR
 GTPI +1785G
 PTA +1.62T +1.47UDC +.65FLC 99%R 12/2023

OAKFIELD PRONTO ANGELINA-ET
 2E-94 EEEEE 840003003685005
 2-01 305 19300 4.1 794 3.3 640
 4-03 8860 3.2 281 2.7 236
 5-10 365 29960 3.7 1109 3.2 956
 7-05 283 19400 3.7 709 3.3 645
 LIFE 1528 114080 3.9 4397 3.3 3734
 1st North-E Fall Natl Jr 2Y 2010
 3rd North-E Fall Natl Jr 3Y 2011

3rd Dam: CRANBERRY-MDWS ADRENALIN-ET (EX-90)
 Next Dams see below

Lot 83 Holstein MEAD-MANOR WARR AUDI-RED-ET 99% A2A2

145348353

BORN 09/02/2021
From R+W All-American 2019
 2E-94 Adeen Family

MILKING Fresh 1/17/24
 Potential 7th Gen EX, VG

[MATERNAL SISTERS]
 MEAD-MANOR WARR ADS-RED-ET
Nom. All-American R+W Summer Yrlg 2022
 [6th WDE]
 MEAD-MANOR SOL ADORATION RC (EX-93 EX-MS)
 3-00 3 318 27500 4.0 1105 3.2 869

CLARK W. WOODMANSEE III
 PRESTON, CT 06365
 860/887-8079

MR BLONDIN WARRIOR-RED-ET 99%
 GTPI +1702G 840003139655530
 PTA -851M -26F -18P 99%R 12/2023
 PTA -582NM +.02%F +.03%P 81%US
 PTA -4.1PL 2.91SCS -2.5DPR 3.0%DCE
 PTA +2.85T +1.45UDC +1.27FLC 99%R 12/2023

DYMENTHOLM MR APP AVALANCHE-TW RC 99%
 GTPI +1884G 11957107C
 PTA +3.57T +2.67UDC +1.97FLC 99%R 12/2023
 TRIPLECROWN-JW DOOR WISP-ET RC 99%
 CAN VG-85 840003128860372
 3-03 365 35587 4.0 1424 3.3 1178

MEAD-MANOR DEF ADELINE-RED 99%
 2E-94 EEEEE 143785527
 2-03 3 304 25630 4.0 1016 3.2 832
 3-02 3 329 30560 4.2 1289 3.3 997
 4-02 3 305 31520 4.0 1264 3.2 1010
 6-00 3 365 34980 4.0 1404 3.0 1065
 LIFE 1520 134490 4.1 5447 3.2 4326
 R+W ALL-AMERICAN JR 3Y 2019
 R+W RESERVE ALL-AMERICAN 4Y 2020

SCIENTIFIC B DEFIANT-ET 141123484
 GTPI +1651G
 PTA +2.59T +1.69UDC +.89FLC 99%R 12/2023

MEAD-MANOR ABS ADELE-ET
 VG-85 VV+++ 3Y 840003003685005
 3-03 305 17850 4.7 845 3.3 590
 5th Gen EX, VG

3rd Dam: BVK ATWOOD ABILENE-ET (EX-93)

Next Dams see right

Lots 82,83

4th Dam: MD-DELIGHT STORM ALLISON-ET (EX-91)

5th Dam: Ms Kingstead Chief Adeen-ET (2E-94 DOM)
 3-05 310 30180 4.0 1209 3.6 1077

24 EX offspring • Nom. All-American Jr 3Y + 4Y
 [3E-97 Maternal Sister]

Shoremar S Alicia
 8-11 365 38250 4.3 1650 3.3 1270

6th Dam: Aitkenbrae Starbuck Ada (2E-94 EEEEE DOM)
 Res. All-Time All-American 3Y 2003

Dam of Lot 30



3rd Dam Lot 84
LITTLEHOME-R DRHM RHONDA-ET
3E-95 10Y EEEEE
 7th Gen EX

3rd Dam: LITTLEHOME-R DRHM RHONDA-ET 3E-95 10Y EEEEE
 8-09 365 34100 3.5 1182 3.0 1015
 Life 2503 180630 3.6 6478 3.1 5567
 7th Gen EX

4th Dam: MISS RIDGEDALE RHONDA-ET 2E-92 7Y EEEEE
 6-07 3 365 25640 4.6 1175 3.3 847
 4-00 2 365 28730 4.0 1142 3.2 910
 7th Gen EX, VG
 11 Excellent Daus

5th Dam: Hanover-Hill-R Rhonda-TW (4E-94 GMD DOM)
 6-02 3 365 38820 4.0 1562 3.1 1215
 Life 2823 196650 4.3 8448 3.4 6589

6th Dam: C Hanoverhill Star Roxy-ET 2E-92 GMD DOM
 Next Dams See bottom right

Lot 84 Holstein HOBBY-ACRES CRUSH RAE 99%

#707

840003230488079

BORN 03/29/2022
 From 4E-97 Roxy Family

HEIFER
 PTPI +2323

Potential 11th Gen EX, VG
 EXPOSED TO ANGUS BULL

HOBBY-ACRES
 29 KINNEY RD
 ARGYLE, NY 12809
 518/638-8642

OCD MYSTIC CRUSH-ET 99%
 GTPI +2463G 840003201859654
 PTA +525M +28F +22P 92%R 12/2023
 PTA +290NM +.03%F +.02%P 34%US
 PTA +1.1PL 3.01SCS -.7DPR 2.5%DCE
 PTA +3.06T +2.91UDC +1.07FLC 87%R 12/2023

HOBBY-ACRES DEMAN RAE
 VG-86 VE+VV 5Y 840003148313229
 2-02 305 15380 5.0 762 3.6 561
 3-05 360 23640 4.8 1125 3.6 843
 [VG-88 EX-MS Maternal Sister]
 HOBBY-ACRES ALEX RAE 99%
 3-08 305 23640 4.1 977 3.3 790

OH-RIVER-SYC CRUSHABULL-ET 99%
 GTPI +2148G 840003135145001
 PTA +3.45T +2.83UDC +1.39FLC 99%R 12/2023
 OCD DELTA MISSY 4212-ET 840003127421836
 2E-94 EEEEE
 4-04 3 365 36340 3.8 1378 3.3 1213

EDG DEMAN-ET 71494672
 GTPI +2314G
 PTA +2.25T +1.83UDC +2.17FLC 98%R 12/2023

LIDDLEHOLME-YH FEVER RAE-ET
 EX-93 EEEVEE 5Y 70629982
 3-05 305 22870 4.0 908 3.2 726
 4-07 305 26640 3.9 1029 3.1 838
 6-01 305 25100 3.8 960 3.1 773
 7-02 305 24690 4.1 1011 3.0 750

Lot 85 Holstein HOBBY-ACRES HANANS TIFFANY 99%

#692

840003230488064

BORN 12/17/2021
 From 4E-97 Roxy Family

MILKING Fresh 2/5/24

FANTASY-FOUND HOLSTEINS
 6071 STATE HIGHWAY 8
 NEW BERLIN, NY 13411
 607/972-1771

SIEMERS EXC HANANS 31753-ET 99%
 GTPI +2914G GM A2A2 840003143986722
 PTA +378M +90F +45P 95%R 12/2023
 PTA +681NM +.27%F +.12%P100%US
 PTA +2.4PL 2.75SCS -2.4DPR 1.8%DCE
 PTA +3.53T +2.93UDC +2.08FLC 91%R 12/2023

HOBBY-ACRES INVNCBL TIFFANY 99%
 VG-88 VVVVE 4Y 840003148313285

SANDY-VALLEY KR EXCALIBUR 99%
 PTPI +2701G 840003140616380
 PTA +2.54T +1.53UDC +1.60FLC 99%R 12/2023
 SIEMERS DOC HANAN 28286-ET 99%
 EX-92 EEEEE GMD 8403144882798
 3-05 365 40320 4.3 1725 3.4 1353

HOBBY-ACRES MR INVINCIBLE
 PTPI +1656 840003131238783
 PTA +1.33T +.50UDC +.07FLC 40%R 12/2023

HOBBY-ACRES BEEMER TERRIFIC
 840003131238795

Sold to Untested Herd

3rd Dam: VG-86

4th Dam: VG-88

5th Dam: RIDGEDALE-T ROHALY VG-88 E++VV

6th Dam: MISS RIDGEDALE ROCHELLE-ET 2E-91 EEEVV
 5-01 3 365 32930 4.7 1556 3.0 996

7th Dam: Hanover-Hill-R Mi Rochelle (EX-93 EVEEE)
 5-10 3 365 24980 4.6 1154 3.6 887

1st Winter Yearling Eastern Spring Nat'l 1996 D

8th Dam: Hanover-Hill-R Rhonda-TW (4E-94 GMD DOM)

9th Dam: C Hanoverhill Star Roxy-ET

Next Dams See right



3rd Dam Lots 86,87
PFAFFS GIBSON RALLY
3E-94 EEEEE 9Y
Hon Mention All-American Sr 2Y 2005

3rd Dam: PFAFFS GIBSON RALLY 3E-94 EEEEE 9Y
 5-07 365 41780 4.1 1696 3.3 1387
 LIFE 1763 155440 4.0 6240 3.2 4968
Hon Mention All-American Sr 2Y 2005 [3rd WDE]
Res Inter Champion [2nd Sr 2Y] MID-W Spring National
 2nd 125000 lb East Fall National 2010

4th Dam: Milk&Honey Progress Russ-ET EX-90 EEEVE
 4-02 365 32990 4.6 1259 3.3 1074
 Life 121739 4.2 5135 3.3 3964

5th Dam: Hanover-Hill-R Roxy Russ-ET
 3E-94 EEEE GMD-DOM
 6-08 365 36710 4.3 1578 3.3 1207
 9-03 365 34130 4.7 1593 3.3 1137
 Life 167110 4.5 7490 3.5 5832
 2nd Spring Nat'l Sr 3Y 1995

6th Dam: C Hanoverhill Star Roxy-ET 2E-92 GMD DOM

Next Dams See below

Lot 86 Holstein HOBBY-ACRES REDEYE ROSALIE 99% RC #695 840003230488067

BORN 02/15/2022
From 4E-97 Roxy Family

HEIFER
 PTPI + 2122

EXPOSED TO ANGUS BULL

KYLE C. REID
 29 KINNEY RD
 ARGYLE, NY 12809
 518/638-8642

VOGUE REDEYE P-RED 99% PC
 GTPI +2606G 40001147C
 PTA +566M +43F +22P 95%R 12/2023
 PTA +483NM +.07%F +.02%P 35%US
 PTA +4.1PL 2.80SCS +.5DPR 2.2%DCE
 PTA +2.29T +1.68UDC +1.60FLC 93%R 12/2023

JW-AGHAMORA GC ROSALIE
 GP-82 +++G+ 3Y 840003131238780
 2-02 305 18660 3.4 641 3.0 555
 4-02 305 21650 2.9 623 3.0 646
 5-06 296 23490 3.5 814 2.8 668

PROGENESIS WEBSTER-P-ET 99% RC PC
 GTPI +2720G 12648638
 PTA +1322M +49F +51P 99%R 12/2023
 CALBRETT KINGBOY MIRANDA P-ET 99% PO RC
 CAN EX 93 11715031
 5-05 3 365 32674 4.5 1477 2.8 917

MR CHASSITY GOLD CHIP-ET 140145553
 GTPI +1760G EX-95 EEEVE
 PTA +1.51T +1.08UDC +1.00FLC 99%R 12/2023
JW-AGHAMORA STORM ROXY-ET
 VG-88 VEVVV 5Y 142597262
 2-00 305 19070 3.9 745 3.0 574
 3-06 305 23380 3.6 834 2.9 688
 5-02 305 21240 3.4 732 2.9 624
 6-07 305 21420 4.0 856 3.1 655
 9th Gen EX, VG

Lot 87 Holstein HOBBY-ACRES HONOUR RAMONA 99% #710 840003230488082

BORN 04/22/2022
From 4E-97 Roxy Family

HEIFER
 PTPI + 2070

EXPOSED TO ANGUS BULL

KYLE C. REID
 29 KINNEY RD
 ARGYLE, NY 12809
 518/638-8642

AOT HONOUR-ET 99%
 GTPI +2508G 840003210341507
 PTA +359M +42F +11P 83%R 12/2023
 PTA +211NM +.10%F +.00%P100%US
 PTA +.9PL 2.79SCS -1.5DPR 2.9%DCE
 PTA +4.10T +3.31UDC +1.78FLC 82%R 12/2023

HOBBY-ACRES SOLOMON RAMONA 99%
 GP-83 VVV++ 3Y 840003230488018
 2-03 305 16940 2.8 470 2.8 479

DYMENTHOLM MR APP AVALANCHE-TW RC 99%
 GTPI +1884G 11957107C
 PTA +3.57T +2.67UDC +1.97FLC 99%R 12/2023
 COOKIECUTTER DTA HABITAN-ET
 EX-90 EVVVV DOM 11715031
 2-04 365 36280 4.7 1706 3.2 1146

WALNUTLAWN SOLOMON-ET
 GTPI +1923G 11775998C
 PTA +2.70T +1.63UDC +0.30FLC 99%R 12/2023
JW-AGHAMORA STORM RAMONA-ET
 GP-80 ++GG+ 2Y 142597271
 2-00 305 16420 3.2 523 2.9 473
 3-04 288 23020 3.3 755 2.8 636
 4-04 305 22970 3.4 780 2.8 647
 5-06 270 21190 2.6 558 2.6 553

Lots 84 to 87

6th Dam: C Hanoverhill Star Roxy-ET 2E-92 GMD DOM
 4-05 3 365 31780 4.4 1394 3.3 1054

7th Dam: Mil-R-Mor Roxette
 EX-90 GMD DOM
 7-01 365 24530 4.7 1153
 Life 2150 121417 4.7 5725
 21 EX Progeny

9th Dam: C NORTON COURT MODEL EX-90 GMD
 Life 218636 3.9 8581

10th Dam: C NORTON COURT REFLECTION VALE
 VG 85 w/ 249500 LT

8th Dam: C Glenridge Citation Roxy (4E-97 GMD)
 Life 3620 209784 4.5 9471
 Queen of the Breed I + II
 Over 300 EX descendants

Lot 88

3rd Dam: WOODMANSEES LJET PEWTER-ET 2E-93 EEEEE
4-06 365 31040 5.0 1539 3.5 1076

4th Dam: LYLEHAVEN-W BC PETRA-ET EX-92 4Y EEEEE
5-04 305 30310 4.5 1350 2.8 861
Life 1616 127830 4.1 5216 3.1 3945
[EX-91 Maternal Sister]
Wilcoxview Broker Petrie-ET EX-91 EX-MS
3-03 365 34210 4.3 1474 3.1 1071

5th Dam: Lylehaven Star Philly-ET (EX-91 EEEEE DOM)
3-04 365 33740 3.7 1251 3.3 1102

6th Dam: El-Dor Saber Pansy (3E-95 EEEEE GMD-DOM)
3-03 365 37200 4.1 1352 3.2 1175
3X Nom. All-American

7th Dam: El-Dor Bell Pecan GP-82 DOM
Life 119470 3.1 3762

8th Dam: El-Dor Jet Stream Peaches (EX-90)

9th Dam: El-Dor Gay Paula (2E-90 EX-MS)

10th Dam: El-Dor Complete Pansy (VG-87)

11th Dam: El-Dor Monitor Phoebe (VG-86)

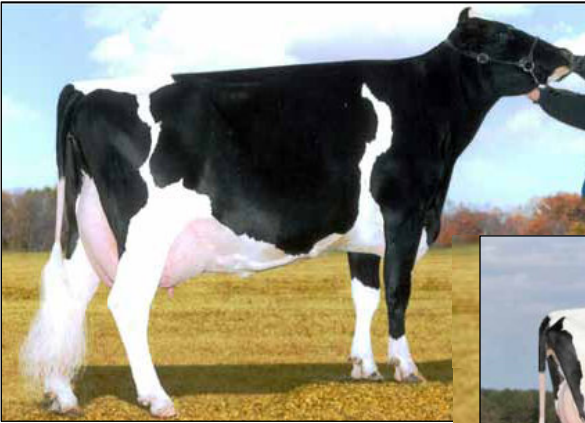

3rd Dam Lot 88
WOODMANSEES LJET PEWTER-ET
2E-93 6Y EEEEE

[VG-87 Maternal Sister to Lot Pina Colda]

JW-AGHAMORA PARATHENA
VG-87 4Y VEVVV

1-11 334 18950 4.4 825 3.2 613
3-00 278 20400 4.1 844 3.3 671
6th Gen EX, VG



Maternal Sister to Dam Lot 88
LINCOLN-HILL PEARLS-ET VG-88
2-03 353 26874 3.6 960 3.0 807

Lot 88 Holstein HOBBY-ACRES UN PINACOLADA 99% RC #715

840003230488087

BORN 06/01/2022

HEIFER

PTPI +1912

Potential 7th Gen EX

EXPOSED TO ANGUS BULL

HOBBY-ACRES
29 KINNEY RD
ARGYLE, NY 12809
518/638-8642

RIVERDOWN UNSTOPABULL-RED 99%
GTPI +1958G 11801450C
PTA -362M -23F -24P 99%R 12/2023
PTA -210NM -.03%F -.04%P 42%US
PTA +1.8PL 2.96SCS +1.1DPR 2.7%DCE
PTA +2.03T +2.03UDC +1.28FLC 99%R 12/2023

HOBBY-ACRES C PINA COLDA-ET 99%
EX-90 EVEEEE 4Y 840003148313265
2-02 305 16320 2.8 453 3.5 565
3-06 248 17245 2.8 486 3.1 533
4-05 335 20880 2.8 582 3.2 677
6th Gen Excellent

DYMENTHOLM MR APP AVALANCHE-TW RC 99%
GTPI +1884G 11957107C
PTA +3.57T +2.67UDC +1.97FLC 99%R 12/2023
CHERRY CREST THATS NEAT
CAN 3E-91 11432171C
6-02 3 365 37621 3.9 1481 3.2 1190

MAVERICK CRUSH 99%
GTPI +2052G 12042760C
PTA +2.44T +1.56UDC +1.21FLC 99%R 12/2023

COWTOWN DURHAM PEWVEY
3E-94 EEEEE 10Y 140205330
2-03 258 12110 3.8 460 3.4 411
3-04 305 18980 5.4 1019 4.5 854
4-11 234 12790 3.8 488 3.0 389
6-00 305 25020 3.7 915 3.4 853
7-07 305 27780 3.7 1020 3.1 861
9-11 305 23290 3.7 859 3.3 771
Life 2284 150530 3.9 5879 3.5 5322
5th Gen Excellent



Dam Lot 90
ANTELIMARCK DAISY DOORMAN 99%
CAN 2E-EX-93 MS-93

3rd Dam: GLENWIN OUTSIDE CHIMP (Can G-78 2Y)
2-02 341 20847 3.6 747 2.8 575

4th Dam: GLENWIN M A CHRISSEY (Can 2E 7*)
Life 7 lact 231035 3.8 8677 3.2 7379

5th Dam: GLENWIN CHALLENGE CLOVER (Can EX 5*)
Life 7 lact 184574 3.9 7284 3.4 6259

6th Dam: GLENWIN STYLIST CINDY (Can 2E 4*)
Life 11 lact 221084 4.4 9696 3.4 7487

7th Dam: GLENWIN ROYALSTAR SALTY (Can VG-86)



Dam Lot 89
GLENWIN GOLDWYN CALYPSO
CAN 6E-96 MS-96 4*
HM All-Canadian 5Y 2013

Lot 89 Holstein GLENVUE KING DOC CUPCAKES 99%

BORN 12/01/2021

From 6E-96 Calypso

Fresh

VG-2Y

JAMIE BLACK

WOODCREST KING DOC 99%

GTPI +2784G EX-90 EEVE GM 840003132417775
PTA +1571M +66F +53P 99%R 12/2023
PTA +606NM +.02%F +.01%P 37%US
PTA +3.4PL 3.13SCS -1.6DPR 2.2%DCE
PTA +3.22T +2.13UDC +1.97FLC 99%R 12/2023

GLENWIN GOLDWYN CALYPSO

Can 6E-96 MS-96 4* 840003201968495
2-01 326 23007 4.0 919 3.1 721
5-03 319 38334 4.5 1731 3.0 1140
6-03 332 38435 4.2 1609 2.8 1085
7-03 365 41440 4.0 1638 2.9 1208
9-11 365 32646 3.4 1118 2.8 928
Life 8 lact 255725 4.0 10212 3.0 7597
HM All-Canadian 5Y 2013
All-Ontario 5Y 2013

MORNINGVIEW MCC KINGBOY-ET 99%

GTPI +2306G 72044077
EX-92 EEVE
PTA +922M +22F +23P 99%R 12/2023
WCD-ZBW MACK DADDY-ET 99%
VG-88 VEVVV 840003012506777
3-01 3 365 39560 3.3 1303 3.2 1280

BRAEDALE GOLDWYN

GTPI +1883G 10705608C
GP-84 GM
PTA +1.06T +.61UDC +.79FLC 99%R 12/2023

GLENWIN SPIRTE CALISTA

Can VG-85 7Y 6* 7601834C
2-03 300 25256 3.0 752 2.8 719
3-03 334 29407 2.8 811 2.7 796
4-04 315 25223 3.4 860 2.7 672
5-04 365 25551 3.7 946 2.8 712
6-10 328 24991 3.4 842 2.8 692
Life 5 lact 130429 3.2 4211 2.8 3591

Lot 90 Holstein MS GOLDWYN DESTINY-ET 99%

BORN 09/02/2019

SELLS FRESH Fresh 2/2/24

VG-87 VVV+V 3Y

2-07 365 21380 3.7 794 3.1 670

JOHN B ROBERTS + LENEEN NOLAN
9989 E STEUBEN RD
REMSEN, NY 13438
315/723-2578

BRAEDALE GOLDWYN

GTPI +1883G Can GP-84 GM 10705608
PTA -664M -5F -10P 99%R 12/2023
PTA -124NM +.08%F +.04%P 10%US
PTA -1.3PL 2.82SCS -1.2DPR 2.5%DCE
PTA +1.06T +.61UDC +.79FLC 99%R 12/2023

ANTELIMARCK DAISY DOORMAN 99%

Can 2E-EX-93 MS-93 108231509C
2-00 264 16843 4.5 752 3.4 578
3-00 365 27774 3.9 1082 3.4 933
4-09 304 24440 4.1 1001 3.3 798
6-01 287 21576 4.1 877 3.3 719
Life 5 lact 98321 4.1 4067 3.3 3280
10th Sr 2Y WDE 2017

SHOREMAR JAMES

5902195
GTPI +1316G CAN GP 81
PTA -1.05T -1.43UDC -1.45FLC 99%R 12/2023
BRAEDALE BALER TWINE-ETS 6860888C
CAN VG-86
2-01 365 30906 4.9 1521 3.2 993

VAL-BISSON DOORMAN-ET 99%

107281711C
GTPI +2129G CAN EX-90
PTA +2.46T +1.54UDC +.65FLC 99%R 12/2023

ANTELIMARCK DAISY FEVER

Can VG-86 6Y 4* 107132912C
2-00 297 17681 3.6 633 3.3 591
3-01 365 29374 3.5 1019 3.2 939
4-11 365 21173 4.2 880 3.2 670
6-05 270 22696 3.8 869 3.0 690
Life 4 lact 103682 3.8 3922 3.2 3358
10th Gen EX, VG
2 EX, 2 VG Daus

3rd Dam: ANTELIMARCK DALIDA MORTY (4E-93 14*)
Life 6 lact 169344 4.2 7028 3.3 5507
3 EX, 14 VG Daus

4th Dam: ANTELIMARCK DALIDA STORM (2E 3*)
3 EX, 6 VG Daus

5th Dam: ANTELIMARCK DALIDA LINDY QE (VG-88)

Lot 91 Holstein WOODMANSEES SELECT BRIDGET 99%

#669

840003239063170

BORN 02/08/2022
From 5E-94 Beetlej Juice Life 300,000 lbs
SELLS FRESH
Fresh 2/26/24
CLARK W. WOODMANSEE III
PRESTON, CT 06365
860/887-8079

AVANT-GARDE UNIX SELECT-ET 99%
GTPI +2189G 840003149135073
PTA -900M +25F -13P 99%R 12/2023
PTA -51NM +.22%F +.06%P 85%US
PTA -.5PL 2.65SCS -.1DPR 1.9%DCE
PTA +2.53T +1.83UDC +.38FLC 98%R 12/2023

WOODMANSEES CRUSH BRIGIDA 99%
GP-83 +V+++ 2Y 840003144028309
1-11 303 19400 4.2 816 3.2 629
2-11 305 26440 4.5 1177 3.1 814

CROTEAU LESPERRON UNIX-ET 107567492C
GTPI +2304G EX-96
PTA +2.17T +2.01UDC +.11FLC 99%R 12/2023
WALNUTLAWN MCCUTCHEN SUMMER-ET 99%
2E-95 EEEEE 11120480C
7-02 365 37010 4.7 1735 3.3 1215
MAVERICK CRUSH 99%
GTPI +2052G 12042760C
PTA +2.44T +1.56UDC +1.21FLC 99%R 12/2023

HILL-OVER FRANCHISE BRIDGET
VG-87 VVV+V 3Y 143369129
1-11 303 19400 4.2 816 3.2 629
2-11 305 26440 4.5 1177 3.1 814
5th Gen EX, VG

3rd Dam: HILL-OVER WIND BETTE (EX-91 EEEVE)

5th Dam: HILL-OVER HORTON BONITA (3E-92 EEVEE)
9-08 2 365 25790 3.7 954 2.9 749
Life 2739 170990 3.6 6228 3.1 5280

4th Dam: HILL-OVER RUBENS BOUNCE (2E-91 EEVEV)
9-03 2 365 28740 4.3 1237 3.0 867
Life 2597 165010 4.1 6814 3.1 5187
[EX-94 Maternal Sister]

7th Dam: HILL-OVER FROSTY BOOTS (GP-84 DOM)

6th Dam: HILL-OVER TICKET BETTLEJUICE (5E-94 DOM)
6 EX Daus
Life 300,000 lbs

8th Dam: HILL-OVER BOOT-NICK BRENDA (EX-91 DOM)

Lot 92 Holstein WOODMANSEES DALE BERTA 99%

#594

840003127012296

BORN 05/05/2021
From 2E-94 Buttercup
DUE 4/7/24 TO
AIJA WINNERS CIRCLE-P 14149563C
VG-85 VV++V 3Y
1-11 299 14286 4.5 648 3.6 515
CLARK W. WOODMANSEE III
PRESTON, CT 06365
860/887-8079

MIKAN TATOO DALE 99%
PTPI +1766 840003207027761
PTA -843M -30F -17P 39%R 12/2023
PTA -.2PL 2.81SCS -.19DPR 2.7%DCE
PTA +1.66T +1.06UDC +.29FLC 39%R 12/2023
PTA -.77FE -.25FI 2.6%SCS

WOODMANSEES DBACK BERTHA 99%
EX-90 EEVVE 3Y 840003151980906
2-05 272 18470 4.2 784 3.4 629
3-03 339 27140 4.6 1259 3.3 894
2nd Sr 2Y Northeast Fall National 2021

DUCKETT CRUSH TATOO-ET 99% 840 3137052923
GTPI +2035G
PTA +2.90T +2.27UDC +.69FLC 99%R 12/2023
LONG-BROOK DANCERS DLITE-ET
VG-86 VVV+V 840003124046183
3-03 338 24700 4.5 1123 3.3 826

MR D APPLE DIAMONDBACK 99% 840003013721049
GTPI +1882G EX-93 EEEE
PTA +2.56T +1.95UDC +1.41FLC 99%R 12/2023

WOODMANSEES DAN BETHANY
EX-90 EEEEE 4Y 70890781
2-01 305 20940 4.3 907 3.0 633
3-07 305 25730 4.0 1031 3.1 791
5-04 305 26860 4.3 1142 3.1 831
6-07 305 28380 4.7 1324 3.1 891
7-10 314 25330 5.0 1259 3.3 837
LIFE 2094 161020 4.4 7153 3.2 5101

4th Dam: Schilldale Durham Buttercup (2E-94 DOM)
6-03 365 35260 3.4 1216 3.4 1188
Life 136550 3.3 4458 3.4 4618
5 EX + 6 VG daughters
2nd N/E Fall Nat'l 125,000 lb cow 2008

5th Dam: Schilldale Storm Peanut (VG-85)
10-0 3 365 35040 4.3 1519 3.0 1063

3rd Dam: WOODMANSEES SHTL BEATRIX-ET (N/C)

4th Dam: SCHILLDALE GLDWYN BEAUTY-ET (VG-88)
2-02 365 29720 3.3 989 3.2 965
[EX-91 Maternal Sister]
Schilldale Butter Cookie-ET
2-02 365 33720 4.0 1339 3.2 1078

6th Dam: Schilldale Juror Popcorn (2E-90)
5-11 333 31220 3.4 1059 3.1 968
Life 256610 9015 3.1 7981

Lot 93 Holstein HU-HILL LUCKY ROXY-RED

#1 CERTIFIED ORGANIC

145349484

BORN 10/05/2021
CERTIFIED ORGANIC
DUE SALE TIME TO
RIDGEDALE DIAMOND LAVA 3247013445
PTPI +1854
ROBIN + SHIRLEY HUDYNIA
232 LIGHTHALL RD
FORT PLAIN, NY 13339-3808
518/993-4337

ZIMMERVIEW LUCKY PP-RED-ET PP
GTPI +2087G A2A2 74228150
PTA -1129M -25F -12P 99%R 12/2023
PTA +258NM +.07%F +.09%P 40%US
PTA +5.1PL 2.61SCS +1.0DPR 1.8%DCE
PTA -.44T +.86UDC +.58FLC 98%R 12/2023

HU-HILL REALTIME ROQUEL-RED
VG-87 EE++V 7Y 143893428
2-01 323 11407 4.1 463 3.1 355
3-04 365 16557 4.1 478 3.0 433

DANGIE S-SIRE JAX P-TW RC 840003013245003
GTPI +2174G
PTA +262M -17F +17P 99%R 12/2023
S-S-I MOGUL Lyla PC RC
EX-90 EVEVE DOM 71262849
3-11 305 33370 4.3 1420 3.3 1096
HOL-STAR LK REALTIME-RED-ET
GTPI +1975G 69248935
PTA +122M -14F +22P 96%R 12/2023

HU-HILL APOLLO ROXANA RC
VG-88 VEV+V 5Y 141085425
2-02 285 11930 4.5 536 3.3 390
3-00 305 13970 4.2 591 3.2 449
3-11 305 14260 4.6 663 3.2 456
5-00 305 16250 4.5 732 3.2 525
6-03 272 15440 4.5 692 3.1 473
9-04 305 13520 3.9 531 2.9 394
Life 8 lact 2543 118270 4.4 5172 3.1 3723

3rd Dam: GOLD-BAR KITE RITA (VG-88)
4th Dam: GOLD-BAR M-B GLEN REGAL (VG-85)
5th Dam: GOLD-BAR RINGER ROYAL (G-78)
6th Dam: GOLD-BAR CAVALIER RITA (VG-86)
7th Dam: GOLD-BAR SAMS RUBY (GP-83)
8th Dam: ACKERLEY BETSY CHRIS ASTRONAUT (VG-87)

Lot 94 Holstein HU-HILL EVERETT CRUMBS

#21 CERTIFIED ORGANIC

145287780

BORN 09/15/2021
CERTIFIED ORGANIC

DUE SALE TIME TO
 RIDGEDALE DIAMOND LAVA 3247013445
 PTPI +1793

ROBIN + SHIRLEY HUDYNIA
 FORT PLAIN, NY 13339
 518/993-4337

HU-HILL BREWMASTER EVERETT
 PTPI +1960 144991576
 PTA -92M +22F -5P 35%R 12/2023
 PTA -.6PL 2.99SCS -.6DPR 4.1%DCE
 PTA +.41T -.31UDC -.30FLC 39%R 12/2023
 PTA +17FE -0.6FI 2.9%SCE

HU-HILL CALVIN CAKE
 EX-90 VE+VE 4Y 144744138
 2-07 305 12380 3.2 398 2.6 327

MAPLE WOOD BREWMASTER-ET 11161715C
 GTPI +2174G CAN EX-95
 PTA +612M +85F +22P 99%R 12/2023

HU-HILL SHAW EMMA
 2E-91 EEVVE 7Y 142643655
 5-09 305 21890 3.1 684 2.5 553
 LIFE 1799 100970 3.4 3474 2.7 2732

HU-HILL LAVANGUARD CALVIN
 TPI +1472 143893446
 PTA -556M -25F -22P 75%R 12/2023

6th Dam: MANAVALA TRACE CARLA (VG-87)
 7th Dam: MANAVALA LTT SWITCH CARLOTA (GP-84)
 8th Dam: MANAVALA LUTT CARLOT (VG-86)
 9th Dam: MANAVALA LINDY CARROT-ET (VG-88)
 10th Dam: MANAVALA F-B MATADOR CARIN (EX-94 GMD)
 11th Dam: MANAVALA FAST MAJESTY CAROL (VG-85)
 12th Dam: MANAVALA MAJESTY KENN CAROL (EX-90)

HU-HILL MENTHOL CARMEL
 EX-90 VE+EE 7Y 143521587
 2-00 365 18603 3.0 878 2.9 541
 4-05 361 18764 3.6 472 3.0 565
 5-04 365 19400 3.6 704 3.0 675

3rd Dam: HU-HILL WIND CANDRA N/C
 4th Dam: HU-HILL S CANDEE (VG-88)
 5th Dam: HU-HILL BROKER CHARLENE (VG-86)



4th Dam Lot 95
MER-GOLD ADVENT MS MEG-RED (EX-92 EEVVE)
 • 9th Gen EX



5th Dam Lot 95
DERRWYN MISS SPECIAL-RED-ET (2E-94 DOM)
 2008 Int. R+W Cow of the Year

Lot 95 Holstein SCO-LI WARRIOR MARLA-RED 99%

145422455

BORN 03/29/2022
 From 2E-94 Special-Red Family

DUE 3/20/24 TO
 CYCLE RON BURGANDY-RED-ET 3208383914
 PTPI +1730

SCOTT W. + LISA BUSH
 386 WATERCURE HILL RD
 ELMIRA, NY 14901
 607/733-5899

MR BLONDIN WARRIOR-RED-ET 99%
 GTPI +1702G 840003139655530
 PTA -851M -26F -18P 99%R 12/2023
 PTA -582NM +.02%F +.03%P 81%US
 PTA -4.1PL 2.91SCS -2.5DPR 3.0%DCE
 PTA +2.85T +1.45UDC +1.27FLC 99%R 12/2023

DYMMENTHOLM MR APP AVALANCHE-TW RC 99%
 GTPI +1884G 11957107C
 PTA +3.57T +2.67UDC +1.97FLC 99%R 12/2023
 TRIPLECROWN-JW DOOR WISP-ET RC 99%
 CAN VG-85 840003128860372
 3-03 365 35587 4.0 1424 3.3 1178

SCO-LI DEFIANT MAELA-RED
 144644335
 2-04 305 17280 3.0 521 3.0 516

SCIENTIFIC B DEFIANT-ET
 GTPI +1651G 141123484
 PTA +2.59T +1.69UDC +.89FLC 99R 12/23

SCO-LI U ARMANI MICHELE RC
 143931870
 2-03 305 19530 4.2 814 3.2 628

3rd Dam: HINZ-BOS LOU MAPLE-RED-ET (N/C)
 2-02 305 20070 4.1 829 3.1 631
 3-02 305 21500 4.4 952 3.2 697
 4-02 298 23580 4.1 958 3.1 739

5th Dam: Derrwyn Miss Special-RED-ET 2E-94 DOM
 5-02 365 43260 4.2 1834 3.1 1360
 Life 165170 4.0 6688 3.3 5452
 5X All-Am R+W in milking form!
 2008 Int. R+W Cow of the Year

[Maternal Sister]
 SCO-LI LOYOLA MERYL 99% RC
 2-00 305 21984 3.3 721 2.8 607

4th Dam: Mer-Gold Advent Ms Meg-RED (EX-92 EEVVE)
 6-02 365 36940 4.8 1788 3.1 1149
 9th Gen EX, VG
 [EX Maternal Sisters]
 Arethusa Dundee Mallory (2E-94)
 Arethusa Mercedes SS (2E-91)
 Arethusa Dundee Melissa-ET (EX-93 EEEEE)

6th Dam: Derrwyn Factor Miata-RED 2E-94
 6-11 365 36900 4.2 1560 3.0 1119
 Life 152150 4.2 6417 3.3 4991
 4 EX, 11 VG daughters

8th Dam: Derrwyn Gold Mistress 2E-91
 5-02 365 23540 3.4 793 2.9 683

9th Dam: Derrwyn Magic Missy VG-88
 4-06 305 19680 3.3 644 2.8 558

10th Dam: Derrwyn Bootmaker Misty VG-85
 Life 134650 3.4 4609

7th Dam: Derwyn TT Mystic RC VG-86
 7-04 296 26430 4.2 1100 3.0 799
 Life 140260 4.0 5669 3.0 4171

11th Dam: Derrwyn Hagen Dawn VG-88
 Life 193260 3.6 6874

12th Dam: Win-Day-Wood Hillside Ben 2E-91 EEEV
 Life 158770 3.6 5728



Dam Lot 96
INTENSE TATOO LEELA-ET 99%
EX-93 EEEEE 4Y

Full Sister to 2nd Dam Lot 96
RF GOLDWYN HAILEY (5E-97 CAN)
2x Grand Champion WDE 2014, 2012

Lot 96 Holstein MS DESTINATION LIBBY 99%

#742

840003232394954

BORN 02/04/2023
From 5E-97 Hailey Family

OPEN HEIFER
 PTPI +2266
Potential 5th Gen EX

HAILEE LIDDLE
 58 TRIPP RD
 ARGYLE, NY 12809
 518/638-8416

BLONDIN DESTINATION 99%
 GTPI +2680G 120345247C
 PTA +1784M +82F +48P 82%R 12/2023
 PTA +506NM +.05%F -.02%P100%US
 PTA -.9PL 2.91SCS -2.9DPR 1.9%DCE
 PTA +2.34T +1.57UDC +1.42FLC 80%R 12/2023

INTENSE TATOO LEELA-ET 99%
 EX-93 EEEEE 4Y 111421895C
 1-11 303 17383 4.5 778 3.7 637
 3-02 113 8285 4.0 333 3.4 284
 4 Gen Excellent
Grand Becancour 2022 [Sr 3Y]

STANTONS ALLIGATOR-ET 840003128769279
 GTPI +2497G
 PTA +2.44T +2.20UDC +0.71FLC 95%R 12/2023
 KINGS-RANSOM HOT DEBBIE-ET 99%
 CAN VG-85 2Y 840003142039845
 2-03 365 36224 5.0 1806 3.5 1279

DUCKETT CRUSH TATOO-ET 99% 840 3137052923
 GTPI +2035G
 PTA +2.90T +2.27UDC +.69FLC 99%R 12/2023

GEN-COM GOLDWYN HANSLEE-ET
 Can 2E-90 1* 106566515C
 5-03 321 21830 4.9 1063 3.9 847
 Life 5 lact 113352 4.6 5216 3.6 4061
 3rd Gen Excellent
 [5E-97 Can Full Sister]
 RF GOLDWYN HAILEY
2x Grand Champion WDE 2014, 2012
Nom All-Am + All-Can Aged Cow 2015

3rd Dam: Mellholm Louie Hanah (2E-92 CAN)
 2-03 336 24546 3.7 917 3.5 848
 5-10 305 25507 3.5 903 3.6 910
 HM All-Canadian Sr 2Y 2005

4th Dam: Mellholm Jolt Harriet (4E-90 CAN)
 4-10 347 29766 3.7 1108 3.4 1005
 5-11 365 30260 4.1 1252 3.4 1022
 Life 143798 4.0 5689 3.4 4891

5th Dam: Mellholm Gambler Debra (VG-85 CAN)
 10-01 365 27996 3.5 983 3.1 858
 11-07 365 28371 3.6 1098 3.0 919
 Life 246968 3.6 8882 3.0 7399

Lot 97 Jersey MEDALLION WHISTLER KABOODLE

#1124

JE840003271816304

BORN 06/13/2023

SUMMER YEARLING 2024

MEDALLION JERSEYS
 160 SHELDON RD
 FAIR HAVEN, VT 05743

AHLEM WHISTLER-ET
 1643DAUS 224HRDS 24%RIP 067823718
 99%R 787M -0.02% 33F 25%ILE
 99%R -0.02% 25P 150CM\$ 149NM\$ 142FM\$
 0.0PL 0.3LIV -3.2DPR -3.7CCR 2.9HCR 2.97SCS
 AJCA 12/01/2023 610DAUS
 GPTAT 97%R 1.6 GJUI 19.8 GJPI 96%R 45

PREMIER-VIEW KONSPIRACY KISS
 EX-90% 4Y 174055127
 2-01 301 12120 5.4 657 3.8 466
 3-01 305 15470 5.3 818 3.6 564
 4-01 305 14130 5.2 737 3.8 530
 5-01 98 5150 5.2 266 3.6 183

SUN VALLEY JIVE 119191044
 99%R 458M 0.05% 34F 13%ILE
 99%R 0.04% 26P 81CM\$ 78NM\$ 12/23
 AHLEM PHAROAH WINOLA 44180 073559544
 81%
 1-09 305 17730 4.6 814 3.4 610
 AVONLEA KOOKIES KONSPIRACY-ET 10989473C
 93%R -2318M 0.22% -71F 1%ILE
 94%R 0.11% -65P -637CM\$ -637NM\$ 12/23
PREMIER-VIEW KANDIE
 83% 2Y 119314843



Dam Lot 98
BELVALE COLTON TUNA
 EX-91 3Y
 3-03 305 15720 5.4 842 3.8 595



4th Dam 98
BELVALE JACE TOOSIE (EX-91 6Y)
 6-05 305 20990 4.8 1014 3.6 747

Lot 98 Jersey BELVALE CHROME TINSEL

#54

JE840003215712055

BORN 01/01/2022

SELLS FRESH

Potential 5th Gen EX, VG

NOTEBOOM, JASMINE
 15 STATE SCHOOL RD
 WARWICK, NY 10990

RIVER VALLEY CECE CHROME-ET

24911DAUS 2303HRDS 14%RIP JE840003012423929
 99%R 537M 0.01% 29F 48%ILE
 99%R -0.01% 17P 277CM\$ 274NM\$ 266FM\$
 1.4PL -2.8LIV -0.6DPR -0.2CCR 0.7HCR 2.88SCS
 AJCA 12/01/2023 11883DAUS
 GPTAT 99%R 1.9 GJUI 17.7 GJPI 99%R 72

SCHULTZ LEGAL CRITIC-P 117217618
 99%R -83M 0.04% 5F 40%ILE
 99%R 0.03% 3P 244CM\$ 239NM\$ 12/23
 LYON CELEBRITY CECE-ET 117046049
 91%
 4-03 271 3 22660 4.4 999 3.6 823

BELVALE COLTON TUNA

EX-91% 3Y JE840003140246189
 2-03 305 12890 5.3 688 3.8 486
 3-03 305 15720 5.4 842 3.8 595
 4-03 305 17710 5.2 914 3.7 657
 4th Gen EX, VG

CHILLI ACTION COLTON-ET 066738335
 99%R -1699M 0.30% -24F 3%ILE
 99%R 0.11% -41P -245CM\$ -245NM\$ 12/23
BELVALE TOPEKA TORNADO
 VG-86% 2Y 118813237

3rd Dam: **BELVALE TBONE TIARA (87% 3Y)**
 2-00 305 2 15120 4.9 736 3.5 527
 2-11 305 2 17790 5.0 885 3.7 663
 4-03 247 2 10360 4.9 512 3.6 371

4th Dam: **Bellvale Jace Tootsie (EX-91 6Y)**
 2-05 249 3 16090 5.3 851 3.5 556
 3-03 305 3 20300 5.2 1056 3.6 727
 4-05 305 2 19330 5.4 1047 3.6 703
 5-05 305 2 19910 5.2 1030 3.8 760
 6-05 305 2 20990 4.8 1014 3.6 747

Lot 99 Jersey STAR ROCK CHROME ALABAMA

#1006

JE840003240412767

BORN 12/01/2021

SELLS FRESH

SCHULTZ ADAM, ALEXIS + CONNOR
 5377 OWLS NEST RD
 MARION, NY 14505

RIVER VALLEY CECE CHROME-ET

24911DAUS 2303HRDS 14%RIP JE840003012423929
 99%R 537M 0.01% 29F 48%ILE 12/2023
 99%R -0.01% 17P 277CM\$ 274NM\$ 266FM\$
 1.4PL -2.8LIV -0.6DPR -0.2CCR 0.7HCR 2.88SCS
 AJCA 12/01/2023 11883DAUS
 GPTAT 99%R 1.9 GJUI 17.7 GJPI 99%R 72

SCHULTZ LEGAL CRITIC-P 117217618
 99%R -83M 0.04% 5F 40%ILE
 99%R 0.03% 3P 244CM\$ 239NM\$ 12/23
 LYON CELEBRITY CECE-ET 117046049
 91%
 4-03 271 3 22660 4.4 999 3.6 823

RIVENDALE LOLALALA AUBREY

GP-84% 2Y JE840003213018738
 1-08 305 13740 4.8 654 3.7 511
 2-06 235 7010 6.0 424 4.4 310
 3-06 65 2700 4.6 125 3.4 91

RIVER VALLEY LOLALALA-ET 075341116
 93%R -1338M 0.03% -59F 1%ILE
 94%R 0.06% -38P -461CM\$ -459NM\$ 12/23

VAN DE LISTOWEL SCARLETT LETTER
 EX-92% 4Y 067306831
 1-10 305 3 15030 5.3 790 3.8 564
 3-01 302 3 22270 6.5 1442 3.7 833
 4-01 305 3 21290 6.4 1365 4.0 855
 5-03 305 3 21840 6.3 1376 4.0 879

3rd Dam: **VanDe Dividend Isadora Scarlett (77%)**

4th Dam: **Van De Hovborg Zeta Isador (86%)**

5th Dam: **Wilderness Jace Zeta-ET (86%)**



Dam Lot 100
BELVALE MATT HEIDI
 EX-92% 6Y



Maternal Sister to Lot 100
HAVANA (EX-92)

Lot 100 Jersey BELVALE FERDINAND HENNESSEY #61

JE840003215712062

BORN 09/06/2023

FALL CALF 2024

EX-92 MATERNAL SISTER

NOTEBOOM, JASMINE
 15 STATE SCHOOL RD
 WARWICK, NY 10990

ISAU LIGHTNING RIDGE FERDINAND
 24DAUS 10HRDS 88%RIP JEAUS 778373
 85%R -469M 0.11% OF 9%ILE
 86%R 0.04% -9P -54CM\$ -55NM\$ -74FM\$
 -0.3PL -2.2LIV 0.5DPR 0.5CCR -0.5HCR 3.12SCS
 AJCA 12/01/2023 14DAUS
 GPTAT 84%R 1.1 GJUI 16.3 GJPI 81%R 1

BELVALE MATT HEIDI
 EX-92% 6Y JEAUS 664499
 2-00 287 14031 4.5 636 3.6 502
 4-00 305 16650 4.4 737 3.8 629
 5-02 305 21430 4.3 913 3.8 811
 6-06 257 16410 4.4 728 3.8 624

ISAU BUSHLEA PN VIRAL-ET JEAUS 705410
 95%R -904M 0.24% 6F 10%ILE
 95%R 0.11% -10P 29CM\$ 25NM\$ 12/23
 AUS BUSHLEA GALAXIE FERNLEAF 4

WILSONVIEW IF MATT-ET 118367941
 99%R -46M 0.04% 7F 32%ILE
 99%R 0.03% 4P 196CM\$ 193NM\$ 12/23

FOREVER-HOPEFUL AJ257-ET 118977719

Lot 101 Jersey MERI-ACRES SWAGGER RITA

#P19

JE840003229988134

BORN 03/11/2022

DUE 6/1/24 TO
 DULET BOOMERANG 120396339C
Potential 7th Gen EX, VG

BENNETT, PEGGY A
 4763 PINE HILL RD
 ALBION, NY 14411

TRIPLE-T-CF MR SWAGGER-ET A2A2
 227DAUS 138HRDS 23%RIP JE840003128791561
 96%R -2537M 0.45% -39F 1%ILE
 96%R 0.18% -59P -581CM\$ -583NM\$ -650FM\$
 -2.4PL 1.5LIV -0.5DPR -1.3CCR -1.4HCR 3.38SCS
 AJCA 12/01/2023 194DAUS
 GPTAT 94%R 1.0 GJUI 17.8 GJPI 91%R -145

MERI-ACRES ANDREAS MINNIE
 VG-88% 3Y 173182569
 2-04 305 10320 5.5 572 3.9 407
 3-06 300 14640 5.1 744 3.9 569
 4-06 41 1090 7.2 79 3.3 36
 [VG-87% Maternal Sister]
 Meri-Acres Fireman Megan
 2-11 305 11050 4.0 445 4.2 466
 2-00 283 10070 4.9 494 3.5 348

CHILLI ACTION COLTON-ET 066738335
 99%R -1699M 0.30% -24F 3%ILE
 99%R 0.11% -41P -245CM\$ -245NM\$ 12/23

MISS TRIPLE T SERENITY-ET 117043381
 94%
 2-03 243 7830 5.2 410 4.0 315

SUNSET CANYON ANDREAS 117597125
 99%R -1963M 0.08% -79F 1%ILE
 99%R 0.06% -60P -780CM\$ -776NM\$ 12/2023

MERI-ACRES JESTER JENNA
 EX-90% 6Y 119683530
 2-10 209 8520 5.6 481 3.6 310
 5-01 305 11480 5.3 607 3.6 410

3rd Dam: Meri-Acres Ringmaster Maria (VG-86%)
 2-05 3 305 11050 5.1 568 3.7 404

4th Dam: Majesty of Oblong Valley (VG-81%)
 5-09 305 16990 4.4 747 4.4 751

5th Dam: Wildina Remake Majestic (VG-85%)

6th Dam: Brovale Jude Majestic (VG-88 CAN)
 2-04 329 12379 5.3 653 4.0 494



Maternal Sister to 2nd Dam Lot 102

MARLAU COMERICA FABIENNE

3E-94 CAN SUPERIOR 2*

5-10 2x 305d 18226 6.1 1118 4.0 736

2x Nom All-Canadian [Milking Yrlg, 5Y] 2011, 2015

HM Intermediate Champion Royal 2011

• 2x 1st Milking Yrlg 2011 [WDE + Royal]

• All-Canadian Senior Calf 2010

[Maternal Sisters]

Marla Comerica Fabienne (3E-94 CAN 2*)

5-10 305 18226 6.1 1118 4.0 736

• Nominated All-Canadian 5Y 2015

• All-Canadian Milking Yearling 2011

• Dam of Grand Champion WDE Jersey [4Y] Show 2018 - Feliz Navidad

Marlau Tequila Farren-ET (EX-91%)

• All-Canadian Jr 2Y 2015

Marlau Tequila Fable-ET (VG-86 CAN)

• HM All-Canadian Intermediate Yrlg 2015

Lot 102 Jersey S.V. MPH VIP ALLIED

JE 840003254468179

BORN 09/02/2023

From 2x All-Canadian 3E-94 Farren
Same Family as EX-93 Feliz Navidad WDE
Grand Champion 2018

FALL CALF 2024

Potential 3rd Gen EX

[MATERNAL SISTERS]

STEE LA VELOCITY ADELE-ET (VG-86 CAN)

3-06 193 9427 5.5 507 3.8 340 RIP

NOM ALL-CANADIAN INT CALF 2019

4th INT CALF ROYAL 2019

STEE LA VELOCITY AMY-ET

NOM ALL-CAN 4-H SUMMER YRLG 2019

FANTASY-FOUND HOLSTEINS

6071 STATE HIGHWAY 8

NEW BERLIN, NY 13411

607/972-1771

RIVER VALLEY VENUS VIP-ET A2A2

1155DAUS 371HRDS 26%RIP 840003126479167

99%R -2094M 0.15% -73F 1%ILE

99%R 0.08% -62P -572CM\$ -570NM\$ -569FM\$

0.9PL 2.8LIV -0.7DPR -0.4CCR -1.0HCR 3.15SCS

AJCA 12/01/2023 883DAUS

GPTAT 98%R 1.4 GJUI 15.8 GJPI 96%R -140

STEE-LA TEQUILA ANGEL-ET

EX-92% 7Y 108793014C

6-11 224 5550 5.5 307 4.2 232

7-10 282 11520 5.7 658 3.6 416

4th Gen EX, VG

3rd Dam: Hautpre Furor Fabulous-ET (VG-87-CAN 4*)

10-9 305 17150 6.0 1038 3.9 675

Life 7 lact 106608 6.0 6429 4.0 4305

4th Dam: Responses Farren (EX-91-CAN 14*)

4-08 305 26274 5.4 1422 4.0 1058

5th Dam: B B Farrah (EX-91%)

9-06 305 23350 4.7 1107 3.4 793

CHILLI ACTION COLTON-ET

66738335

99%R -1699M 0.30% -24F 3%ILE

99%R 0.11% -41P -245CM\$ -245NM\$ 12/23

TJ CLASSIC MINISTER VENUS-ET 117243875

95%

5-04 305 16090 6.3 1006 3.5 567

TOWER VUE PRIME TEQUILA-ET

114816452

99%R -2096M 0.25% -54F 0%ILE

99%R 0.11% -56P -821CM\$ -817NM\$ 8/2023

MARLAU VINDICATION FARREN

VG-85 3Y

JECAN 103679862

2-00 302 15033 6.7 1001 4.0 600

4-00 285 15584 7.1 1105 4.0 626

5-00 281 16920 5.9 1003 4.3 721

6-01 365 25236 7.0 1770 4.0 1019

3rd Gen EX, VG

Lot 103 Jersey RANWAY CHIEF SUNSHINE #1022

JE840003240412783

BORN 09/03/2023

From 10 Gens EX, VG

FALL CALF 2024

SCHULTZ ADAM / ALEXIS / CONNOR

5377 OWLS NEST RD

MARION, NY 14505

JX RIVER VALLEY CHIEF {6}-ET

6060DAUS 269HRDS 23%RIP 075341195

99%R 2013M -0.02% 92F 97%ILE

99%R -0.07% 57P 772CM\$ 773NM\$ 787FM\$

3.2PL -4.6LIV -4.9DPR -3.9CCR 0.8HCR 2.93SCS

AJCA 12/01/2023 3721DAUS

GPTAT 99%R 2.4 GJUI 16.0 GJPI 99%R 144

RANWAY KID ROCK SATISFIED

JE840003240412762

2-03 144 5457 5.5 271 3.5 196

Potential 11th Gen EX, VG

JX RIVER VALLEY CHECKMATE {5}-ET

840 3126479255

99%R 703M 0.03% 40F 41%ILE

99%R 0.02% 31P 247CM\$ 242NM\$ 12/23

JX RIVER VALLEY CHROME CHERITA 1261 [5]

90%

JE840003126479388

2-10 305 3 16910 5.1 859 3.7 619

MR KATHIES KID ROCK

JE840003128791587

94%R -2105M 0.05% -93F 0%ILE

95%R -0.01% -80P -919CM\$ -900NM\$ 12/23

RIVENDALE VIP STATUS

VG-87% 3Y

JE840003206094685

2-00 411 19992 6.1 1225 3.8 757

10th Gen EX, VG

3rd Dam: CHARLYN KEEPER SATISFIED (EX-91% 3Y)

2-01 246 10770 5.8 626 3.9 417

ALL AMERICAN WINTER YEARLING 2017

INT CHAMP HARRISBURG 2018

4th Dam: CHARLYN SUSPECT SYLVIA (VG-87%)

8th Gen EX, VG

5th Dam: CHARLYN NEVADA SILK (VG-85 Can)

6th Dam: Charlyn Furor Shine VG-86-CAN

6-07 305 14289 6.0 867 4.0 574

7th Dam: Charlyn Junction Sandy EX-90-CAN

3-03 296 14835 5.3 792 4.2 620

8th Dam: Charlyn Imperial Suzette VG-87-CAN 1*

5-0 305 17101 4.7 810 3.8 651

9th Dam: Huronia Juno Sue 77 EX-CAN 1*

8-00 305 14865 4.2 634 3.5 528

• Res Grand, Elgin-Lambton-Middlesex 1995

10th Dam: Huronia Advance Sue 7K VG-86-CAN 2*

6-10 305 11697 4.9 572 4.0 473

11th Dam: Avonlea Master's Spice EX-CAN

7-08 305 13283 4.9 662

Lot 104 Jersey JX LENTSVILLE BORIS TOKEN TORQUE {6}

#335

JE840003243156108

BORN 09/07/2021

SR 2Y 2024

MILKING Fresh 12/2/23

BRED 2/25/24 TO
RIVER VALLEY VICTORIOUS-ET 3126479524

Lot 104-1/2
C-J BUTTON VICTORIOUS TONYA
840003228129266

BORN 12/02/2023

WINTER CALF 2024
SIRE
RIVER VALLEY VICTORIOUS-ET 3126479524

BUTTON, JACK
1270 AUSTIN RD
TROUBSBURG, NY 14885

MFW DAZZLER BORIS-ET A2A2
272DAUS 68HRDS 1%RIP 118931005
95%R -19M 0.05% 10F 63%ILE
96%R 0.02% 4P 351CM\$ 347NM\$ 324FM\$
2.7PL 2.9LIV 0.7DPR -1.3CCR 0.1HCR 2.93SCS
88DAUS
GPTAT 93%R 0.5 GJUI 10.1 GJPI 91%R 51

JX LENTSVILLE WALTER TREASURE TOKEN {5}
VG-86% 3Y JE840003142494051

3rd Dam:G-79

4th Dam: Sugar Ridge Sooner Pansy
EX-91

SUNSET CANYON DAZZLER-ET 117925081
99%R -652M 0.13% -5F 60%ILE
99%R 0.07% -9P 346CM\$ 335NM\$ 12/23

MFW RENEGADE BARON 067351694
EX-90%
4-09 305 3 25180 5.2 1302 3.4 845

JX FARIA BROTHERS WALTER WHITE {4}-ET
99%R -117M 0.19% 34F 23%ILE JE840003011610018
99%R 0.08% 12P 151CM\$ 139NM\$ 12/23

LENTSVILLE MAX TULIPS TREASURE
EX-91% 14Y 115598120
10-08 305 15530 4.8 742 3.3 506
12-05 305 15850 4.5 721 3.3 529
14-00 305 10950 5.2 572 3.7 402
305 2X ME AVG 12L 14303M 688F
3rd Dam Lot 104-1/2

Lot 105 Jersey C-J BUTTON BOSA MACEY

#E6

JE840003228129263

BORN 09/01/2023

FALL CALF 2024

BUTTON, JACK
1270 AUSTIN RD
TROUBSBURG, NY 14885

JCJ JLS CHROME BOSA-ET A2A2
CDCB GPTA S 12/01/2023 JE840003138396610
78%R -216M 0.29% 50F 43%ILE
78%R 0.12% 18P 269CM\$ 255NM\$ 139FM\$
0.2PL -1.6LIV -1.9DPR -1.3CCR 0.3HCR 2.95SCS
AJCA 12/01/2023 ODAUS
GPTAT 81%R 1.6 GJUI 20.3 GJPI 76%R 79

C-J BUTTON SHOWDOWN MINDY
VG-85% 4Y 173571893

Grand Champion Chemung County Fair 2022
Reserve Supreme Champion Chemung Fair 2022

RIVER VALLEY CECE CHROME-ET JE840003012423929
99%R 537M 0.01% 29F 48%ILE
99%R -0.01% 17P 277CM\$ 274NM\$ 12/23

JCJ DREW 40543
VG-87% JE840003149399582
3-00 280 19280 5.2 1007 4.2 813

RIVER VALLEY SPICE SHOWDOWN JE840003012423904
98%R -940M 0.13% -19F 3%ILE
98%R 0.11% -13P -241CM\$ -246NM\$ 12/23

CURR-VALE NEVADA MARLEY
VG-87% 4Y 072327211

Lot 106 Jersey C-J BUTTON BOSA DESTINY {6}

#E5

JE840003228129262

BORN 09/14/2023

FALL CALF 2024

BUTTON, JACK
1270 AUSTIN RD
TROUBSBURG, NY 14885

JCJ JLS CHROME BOSA-ET A2A2
CDCB GPTA S 12/01/2023 JE840003138396610
78%R -216M 0.29% 50F 43%ILE
78%R 0.12% 18P 269CM\$ 255NM\$ 139FM\$
0.2PL -1.6LIV -1.9DPR -1.3CCR 0.3HCR 2.95SCS
AJCA 12/01/2023 ODAUS
GPTAT 81%R 1.6 GJUI 20.3 GJPI 76%R 79

VINDICATION C-J BUTTON DANDY {5}
VG-87% 8Y 119254936

RIVER VALLEY CECE CHROME-ET JE840003012423929
99%R 537M 0.01% 29F 48%ILE
99%R -0.01% 17P 277CM\$ 274NM\$ 12/23

JCJ DREW 40543
VG-87% JE840003149399582
3-00 280 19280 5.2 1007 4.2 813

VINDICATION 113076851
99%R -1942M 0.10% -75F 2%ILE
99%R 0.05% -62P -362CM\$ -363NM\$ 12/23

WOODHAVEN BALLARD DREAMY {4}
EX-92% 6Y 067243128



2nd Dam Lot 107
UNDERGROUND MAMMY MONTANA-ET
VG-89% 2Y

- ABA All-American Milking Yearling 2016
- 1st Milking Yearling, WDE 2016
- HM Int Champion, PA All-American 2016
- 1st Milking Yearling, Premier Nat'l Jr Show 2016

3rd Dam: Underground S Mamies Mammy-ET (EX-92%)
 6-02 305 15980 5.2 834 3.9 630
 8-11 291 15420 5.0 767 4.0 616
 5-02 290 13960 5.4 748 3.9 551

[EX-91 Maternal Sister] Underground Mamies Spark
 4-01 305 19960 5.1 1012 3.8 765
 1st 4Y NY Spring Show 2008

[EX-94 Maternal Sister] Mid-Del Nate Mamie
 7-09 305 16910 5.5 926 3.7 633

4th Dam: Mid-Del Sambo Mamie EX-90%
 4-04 365 16384 5.3 871 3.8 628

5th Dam: Enniskillen Ren Mamie EX-93%
 8-00 2x 365d 19851 4.8 944 3.6 703

6th Dam: Enniskillen MCT Mamie EX-CAN 2*
 4-02 2x 305d 13278 5.4 723 4.1 547

7th Dam: Enniskillen Surville Mamie SUP-EX-2E-CAN 4*
 9-11 305 14231 4.9 708 4.0 569
 • 2nd Mature Cow Royal Winter Fair 1989

8th Dam: Starbelle B D M Mamie EX-91-CAN
 12-0 305 1475 5.1 756 3.8 564

9th Dam: Starbelle Modest Merit EX-92 CAN
 5-01 299 13730 5.6 763

Lot 107 Jersey MT WHARTONS VICTORIOUS MIDGE

#4280

JE840003267466079

BORN 03/23/2023
SPRING YEARLING 2024

BARNES, ZOEY
 13114 STATE HIGHWAY 8
 MASONVILLE, NY 13804

RIVER VALLEY VICTORIOUS-ET

2778DAUS 699HRDS 13%RIP JE840003126479524
 99%R -740M 0.16% -4F 6%ILE
 99%R 0.11% -5P -71CM\$ -80NM\$ -160FM\$
 0.0PL -1.9LIV -2.1DPR -2.4CCR 1.7HCR 3.0SCS
 AJCA 12/01/2023 1792DAUS
 GPTAT 99%R 2.0 GJUI 21.9 GJPI 97%R -10

CROSSBROOK VELOCITY MANTIS-ET

82% 2Y 067131243
 2-00 290 10790 4.7 558 3.8 387
 [Full Sister] CROSSBROOK VELOCITY MARYLAND-ET
 • Res Junior Champion [Fall Calf] ENY Jersey Show 2022

JARS OF CLAY BARNABAS 067342492
 99%R 278M -0.02% 10F 10%ILE
 99%R -0.01% 7P -26CM\$ -24NM\$ 12/23

AVONLEA IATOLA VICTORIA
 EX-94% JECAN 10989478
 3-01 305 17409 4.6 808 3.6 629

ARETHUSA JADE VELOCITY-ET 117243204
 97%R -2242M 0.19% -72F 1%ILE
 96%R 0.01% -81P -744CM\$ -732NM\$ 12/23

UNDERGROUND MAMMY MONTANA-ET
VG-89% 2Y 074201704
 1-09 68 3320 4.4 145 3.1 104
 • All-American Milking Yearling 2016 [1st WDE]
 • HM Int Champion [1st Milk Yrlg] PA All-American Premier
 Nat'l Jr Show 2016

Lot 108 Jersey DREAMROAD HOLEINONE MOANA

#1089

JE840003242648495

BORN 03/01/2022

JR 2Y 2024

SELLS FRESH

GORRELL, MOLLY
 430 WINTON RD
 SHERBURNE, NY 13460

VICTORY S-S-I MIAMI HOLEINONE-ET

758DAUS 61HRDS 92%RIP JE840003151455737
 98%R 978M 0.02% 52F 72%ILE
 98%R 0.05% 46P 426CM\$ 421NM\$ 350FM\$
 1.3PL 1.2LIV -1.6DPR -1.2CCR -2.7HCR 3.20SCS
 AJCA 12/01/2023 472DAUS
 GPTAT 98%R 1.9 GJUI 16.5 GJPI 93%R 100

DREAMROAD TEXAS MONSTER

EX-91% 4Y JE840003201436851
 1-11 287 13770 4.3 588 3.5 476
 2-11 305 15670 4.4 682 3.4 534
 4-01 168 9690 4.7 451 3.1 303

HILMAR VICEROY MIAMI 172552682
 99%R 741M -0.15% 3F 25%ILE
 99%R 0.03% 34P 153CM\$ 148NM\$ 12/23

RVVF MACKENZIE 44800
 VG-86% 067444800
 2-02 305 3 19271 5.2 1002 4.2 803

HEARTLAND IRWIN TEXAS-ET 067312531
 99%R 105M -0.13% -23F 23%ILE
 99%R 0.00% 4P 137CM\$ 137NM\$ 12/23

DREAMROAD HIRED GUN MINION
82% 4Y JE840003127606193
 2-10 305 12230 5.3 644 4.0 484
 4-03 305 16800 5.0 846 3.7 629

3rd Dam: DREAMROAD SIGNATURE MONSTER (EX-92)
 6-04 305 2 21970 4.1 900 3.4 737

4th Dam: DREAMROAD HALLMARK MOOSE (VG-88)
 6-05 305 2 21330 4.7 886 3.6 768

[VG-87 Maternal Sisters]
 DREAMROAD BARNABAS MISFIT
 1-11 280 2 12490 4.7 591 3.6 450



6th Dam Lot 109
REICH-DALE BRIGADIER SANDRA DEE

EX-94%
 8-10 305 21860 4.1 907 3.4 754
 • Res Grand WDE [5Y] Junior Show 1997

3rd Dam: Reich-Dale Hurley Shay (84%)
 4-05 284 13810 4.9 677 3.5 484

4th Dam: Reich-Dale Amadeo Sherian-ET (EX-91)
 8-06 305 16350 5.1 834 3.7 602

5th Dam: Reich-Dale Sambo Sage-ET (EX-93)
 8-06 305 20830 5.0 1045 3.4 707
 [EX-93 Maternal Sister]
 Reich-Dale GC Sequence-ET
 5-10 305 19530 4.9 948 3.5 674
 • Res Grand Champ PA Farm Show 2006

6th Dam: Reich-Dale Brigadier Sandra Dee (EX-94%)
 8-10 305 21860 4.1 907 3.4 754
 • Grand Champ All-American Jr Show 1997
 • Res Grand All-American Jr Show 1999
 • Res Grand WDE [5Y] Junior Show 1997

Lot 109 Jersey MT WHARTONS NUANCE SAGA

#4306

JE840003267466105

BORN 04/10/2023

SPRING YEARLING 2024

Open

DUNHAM, BRAE
 PO BOX 184
 SUMMIT, NY 12175

ST-LO NUANCE-ET

286DAUS 141HRDS 11%RIP JECAN 109541955
 95%R -988M 0.12% -24F 5%ILE
 95%R 0.04% -28P -91CM\$ -97NM\$ -112FM\$
 2.4PL 2.5LIV 2.2DPR 2.5CCR 1.2HCR 2.76SCS
 AJCA 12/01/2023 230DAUS
 GPTAT 93%R 1.8 GJUI 15.0 GJPI 91%R 13

REICH-DALE SHOOTOUT SASHA

VG-85% 3Y JE840003212345595
 2-01 300 3 11200 5.3 599 3.6 398
 3-03 249 3 8930 4.4 390 3.4 305

AHLEM BALIN-ET

072520700
 99%R -1099M 0.11% -32F 10%ILE
 99%R 0.01% -38P 0CM\$ -1NM\$ 12/23
 ST-LO SAMSON MIELLA

JECAN000108145029

REICH-DALE VADEN SHOOTOUT

119850600
 78%R -2412M 0.25% -69F 0%ILE
 79%R 0.11% -68P -663CM\$ -665NM\$ 4/22

REICH-DALE JOEL SUNDAY

EX-92% 4Y JE840003009903445
 1-11 290 13260 4.1 538 3.3 435
 2-10 305 16660 4.4 731 3.4 574
 3-11 305 17900 4.6 825 3.4 600
 5-10 305 20130 4.0 815 3.3 674

Lot 110 Jersey TMBF WOODSIDE CHROME NETTI

#815

JE 067055815

BORN 12/01/2021

BRED HEIFER

BRED 7/9/23 TO
 LA-CA-DE-LE MONTANA 3215112685

DAVIS, CHARLES
 3242 BLAKLEY RD
 GENOA, NY 13071

RIVER VALLEY CECE CHROME-ET

24911DAUS 2303HRDS 14%RIP JE840003012423929
 99%R 537M 0.01% 29F 48%ILE
 99%R -0.01% 17P 277CM\$ 274NM\$ 266FM\$
 1.4PL -2.8LIV -0.6DPR -0.2CCR 0.7HCR 2.88SCS
 AJCA 12/01/2023 11883DAUS
 GPTAT 99%R 1.9 GJUI 17.7 GJPI 99%R 72

TMBF BARNABAS HARRIET

VG-88% 3Y JE840003211412120
 2-11 305 12420 5.7 711 3.5 434

SCHULTZ LEGAL CRITIC-P

117217618
 99%R -83M 0.04% 5F 40%ILE
 99%R 0.03% 3P 244CM\$ 239NM\$ 12/23

LYON CELEBRITY CECE-ET

117046049
 91%
 4-03 271 3 22660 4.4 999 3.6 823

JARS OF CLAY BARNABAS

067342492
 99%R 278M -0.02% 10F 10%ILE
 99%R -0.01% 7P -26CM\$ -24NM\$ 12/23

UNDERGROUND HOLLYS HAZEL-LYN

067086083

3rd Dam: Underground Hazels Holly (EX-93%)

3-05 305 17680 6.7 1191 3.6 637
 6-04 305 19700 5.0 982 3.5 680
 2-04 305 14100 4.7 659 3.8 532
 • 2nd 4Y RAWF 2014

- Reserve Grand Champion [4Y] NY State Fair 2014
- 3rd Sr 3Y WDE 2013
- Reserve Grand Champion NY State Fair 2013

4th Dam: Underground Sierras Hazel (EX-93)
 2-11 300 17410 5.3 918 3.8 665

5th Dam: SPRING VALLEY SIERRA (76%)
 3-02 305 2 11610 5.1 591 4.1 476

6th Dam: SPRING VALLEY PERFECT SIERRA (VG-87)
 5-03 305 2 17260 4.6 787 3.4 593
 6th Gen EX, VG

7th Dam: SV Imperial Sonoma (EX-91)
 5-09 305 2 16910 4.8 816 3.7 619

8th Dam: SV Romeo Snowball (VG-83%)
 5-04 2x 304d 11590 4.6 530 4.0 462

9th Dam: S.V. Milestone Pride Sunshine (VG-85%)
 10-3 2x 305d 13310 5.2 694 3.8 511

10th Dam: S.V. Kojak Sherry (VG-87%)

11th Dam: S.V. Merry Maid Sherry VG-85%



Maternal Sister to Dam Lot 111
WF MOTION TIARA
EX-93%

2nd Lot 111
DALEMCEE-J COUNCILLER TAUNTRA
EX-95% 16Y
Reserve All-American 4Y 2008

Lot 111 JERSEY KELLOG BAY VICTORIOUS TWINKLE

PENDING

BORN 10/09/2023
From EX-95% Tauntra Family
FALL CALF 2024

ALLEN, JOSEPH H
 2357 JERSEY ST
 PANTON, VT 05491

RIVER VALLEY VICTORIOUS-ET
 2778DAUS 699HRDS 13%RIP JE840003126479524
 99%R -740M 0.16% -4F 6%ILE
 99%R 0.11% -5P -71CM\$ -80NM\$ -160FM\$
 0.0PL -1.9LIV -2.1DPR -2.4CCR 1.7HCR 3.03SCS
 AJCA 12/01/2023 1792DAUS
 GPTAT 99%R 2.0 GJUI 21.9 GJPI 97%R -10

JARS OF CLAY BARNABAS 067342492
 99%R 278M -0.02% 10F 10%ILE
 99%R -0.01% 7P -26CM\$ -24NM\$ 12/23
 AVONLEA IATOLA VICTORIA
 EX-94% JECAN 10989478
 3-01 305 17409 4.6 808 3.6 629

WF AVIATOR TWILITE
EX-90% 4Y JE840003207146177
 2-03 301 2 11710 5.3 625 3.9 456
 3-03 305 3 16650 6.0 997 4.0 668

WF ATTABOY AVIATORZ JE840003137355386
 78%R -1454M -0.03% -76F
 79%R 0.03% -48P -514CM\$ -508NM\$ 12/23
DALEMCEE-J COUNCILLER TAUNTRA
EX-95% 16Y 067010731
 2-05 305 14860 5.5 821 3.7 550
 3-06 305 18080 5.2 934 3.7 667
 4-08 296 19010 4.8 903 3.8 714
 5-08 305 20150 4.8 976 3.7 753
 6-10 305 20340 4.8 972 3.7 758
 9-00 305 18540 5.4 1006 3.7 694
 6-10 305 20340 4.8 972 3.7 758
 11-07 305 18650 5.2 962 3.5 652
Reserve All-American 4Y 2008
Dam of Sire WF Surefire Tribute

[EX Maternal Sisters]
 WF KANYON GENTRY-P EX-94%
 All-American 5Y 2011
 WF Motion Tiara EX-93%

3rd Dam: SHYRWOOD/CLV GROVE TAWNY-ET

Lot 112 Jersey MEDALLION DADDY FARRAH-P

#1053

JE840003252215544

BORN 12/13/2021

SELLS FRESH

MEDALLION JERSEYS
 160 SHELDON RD
 FAIR HAVEN, VT 05743

EDAN WHOSEYOURDADDY-PP 173769669
 77%R -578M 0.19% 12F 8%ILE
 77%R 0.05% -11P 17CM\$ 14NM\$ -15FM\$ 26GM\$
 0.2PL -0.4LIV 0.6DPR 0.6CCR 0.9HCR 3.04SCS
 AJCA 12/01/2023 2DAUS
 GJUI 18.9 GJPI 74%R 7

FOREST GLEN POLONIUS-P 067466209
 96%R -246M -0.10% -32F 8%ILE
 96%R -0.04% -18P -82CM\$ -75NM\$ 12/23
 EDAN OLIVER FOXTROT-PP 119389874
 EX-94%
 5-03 305 27540 5.0 1375 3.8 1049

MEDALLION CHROME FROSTY
 JE840003210527269

RIVER VALLEY CECE CHROME-ET JE840003012423929
 99%R 537M 0.01% 29F 48%ILE
 99%R -0.01% 17P 277CM\$ 274NM\$ 12/23
MEDALLION CP FOREST
83% 4Y JE840003140425149
 2-00 196 8720 5.7 495 3.7 326
 3-00 305 19470 5.9 1155 4.0 772
 4-03 305 17380 5.7 997 4.1 721

Lot 113 Jersey MEDALLION ROCKWELL GULLAH

#1061

JE840003256125494

BORN 03/12/2022

SELLS FRESH

MEDALLION JERSEYS
160 SHELDON RD
FAIR HAVEN, VT 05743

AHLEM ROCKWELL
32DAUS 22HRDS 91%RIP JE840003202630990
88%R -342M 0.13% 11F 10%ILE
88%R 0.07% 3P 11CM\$ 2NM\$ -60FM\$ 24GM\$
-1.0PL -1.0LIV 0.2DPR 0.2CCR 1.3HCR 2.97SCS
AJCA 12/01/2023 8DAUS
GPTAT 83%R 1.2 GJUI 18.9 GJPI 83%R 25

RIVER VALLEY CECE CHROME-ET JE840003012423929
99%R 537M 0.01% 29F 48%ILE
99%R -0.01% 17P 277CM\$ 274NM\$ 12/23
AHLEM LEGAL RUTH 37900 070049374
EX-93%
6-05 285 3 23940 4.3 1036 3.8 898

MEDALLION VIDEO GUSHY
84% 2Y JE840003210527280
2-00 305 15140 4.9 738 3.8 571

ST-LO VIDEO-ET JECAN 110644826
92%R -669M 0.18% 5F 9%ILE
91%R 0.11% -2P -62CM\$ -65NM\$ 12/23

MEDALLION OLIVER GUSHER
84% 3Y JE840003151976580
1-10 305 18450 4.7 861 3.5 639
3-00 301 18060 4.5 819 3.8 679
4-00 305 19730 4.5 894 3.8 740

Lot 114 Jersey MEDALLION BULWURX GEECHEE-P

#1073

JE840003256125506

BORN 04/28/2022

BRED HEIFER DUE 4/27/24 TO EDAN WHOSEYOUR DADDY-PP 173769669

MEDALLION JERSEYS
160 SHELDON RD
FAIR HAVEN, VT 05743

JER-Z-BOYZ BULWURX-P-ET
167DAUS 32HRDS 87%RIP 173642865
94R 152M 0.28% 67F 95%ILE
95%R 0.10% 28P 668CM\$ 652NM\$ 537FM\$ 547CM\$
4. 1PL 0. 2LIV -3.3DPR -2.2CCR 1.2HCR 2.835CS
AJCA 12/01/2023 70DAUS
GPTAT 90%R 1.5 GJUI 20.7 GJPI 89%R 124

JX AHLEM BALTAZAR KIAWA {6}-P-ET 067823735
99%R 536M -0.04% 18F 81% ILE
99%R 0.00% 20P 492 CM\$ 401NM\$ 12/23
JER-Z-BOYZ MACKENZIE 57164 172944094
82%
2-08 305 2 17890 6.0 1073 4.3 767

MEDALION OLIVER GUSHER
84% 3Y JE840003151976580
1-10 305 18450 4.7 861 3.5 639
3-00 301 18060 4.5 819 3.8 679
4-00 305 19730 4.5 894 3.8 740

DUTCH HOLLOW OLIVER-P 067184544
99%R 328M 0.01% 17F 20%ILE
99%R -0.04% 3P 122CM\$ 126NM\$ 12/23
MEDALLION SCORE GUSHER
80% 3Y 071626033
4-09 295 23030 4.5 1026 3.3 771
5-09 305 22500 4.1 931 3.5 778
7-00 305 14930 4.7 699 3.9 583
3rd Dam Lot 113

Lot 115 Jersey KIRFEU RESPECT MAKENNA #111

JE840003210244131

BORN 12/01/2019

MILKING Fresh 12/29/23

EX-90% 3Y

1-10 276 14360 4.0 568 3.3 478
2-11 305 15980 4.1 652 3.5 563

FEUSNER, KIRSTEN
2590 CODDING RD
ULSTER, PA 18850

AHLEM KWYNN RESPECT-ET
3304DAUS 319HRDS 17%RIP 067823687
99%R 56M 0.19% 43F 58%ILE
99%R 0.04% 10P 334CM\$ 323NM\$ 275FM\$
1.7PL 0.0LIV -1.0DPR 0.5CCR 6.7HCR 2.72SCS
AJCA 12/01/2023 1065DAUS
GPTAT 99%R 1.5 GJUI 18.2 GJPI 97%R 93

CDF KARBALA KWYNN JE840003005791893
99%R -26M 0.10% 21F 35%ILE
99%R 0.06% 12P 218CM\$ 207NM\$ 12/23
AHLEM VOLCANO ROXIE 43070 072721286
VG-87%
4-02 305 3 24720 4.4 1079 3.4 836

KIRFEU SOLO MALIA
173348622

RIVER VALLEY SALINA SOLO-P-ET 117770494
94%R 449M -0.14% -9F 4%ILE
95%R -0.08% -1P -206CM\$ -192NM\$ 12/23
FEUSNER SUSPECT MILLIE 118888679

Lot 116 Jersey KIRFEU KIDROCK BAILEY #128

JE840003260128290

BORN 04/29/2022

BRED HEIFER Due 4/23/24 TO PRIMUS DASHIELL STURGIS-ET 173774063

Potential 3rd Gen EX, VG

FEUSNER, KIRSTEN
2590 CODDING RD
ULSTER, PA 18850

MR KATHIES KID ROCK
164DAUS 87HRDS 51%RIP JE840003128791587
95%R -0.01% -80P -919CM\$ -900NM\$ -807FM\$
-2.0PL -0.6LIV 0.3DPR 0.2CCR -0.9HCR 3.45SCS
AJCA 12/01/2023 166DAUS
GPTAT 93%R 1.6 GJUI 19.7 GJPI 89%R -214

RAPID BAY INDIANA GENTRY-ET JECAN 105762718
97%R -1702M 0.06% -70F 1%ILE
97%R -0.01% -65P -736CM\$ -719NM\$ 12/23
STONE POINT COMERICA KATHIE 119060959
EX-95%
4-11 305 3 23070 5.9 1370 3.6 835

KIRFEU RESPECT BRIELLE
VG-88% 3Y JE840003218840866
2-00 305 13210 4.9 651 3.6 470

AHLEM KWYNN RESPECT-ET 67823687
99%R 56M 0.19% 43F 58%ILE
99%R 0.04% 10P 334CM\$ 323NM\$ 12/23
KIRFEU DANON BREE-P
EX-90% 4Y A2A2 119974474
3-04 294 15140 5.4 815 3.8 579
4-04 305 16300 5.4 888 4.0 653
5-06 305 15830 5.0 795 3.9 622

Lot 117 Jersey KIRFEU KIDROCK LAKELYNN #141

JE840003260128303

BORN 11/08/2022
BRED HEIFER
Potential 3rd Gen EX, VG
BRED 1/15/24 TO
VICTORY RHONDAS BIG RED-ET 3232102810
FEUSNER, KIRSTEN ULSTER, PA 18850

MR KATHIES KID ROCK
164DAUS 87HRDS 51%RIP JE840003128791587
95%R -0.01% -80P -919CM\$ -900NM\$ -807FM\$
-2.0PL -0.6LIV 0.3DPR 0.2CCR -0.9HCR 3.45SCS
AJCA 12/01/2023 166DAUS
GPTAT 93%R 1.6 GJUI 19.7 GJPI 89%R -214
KIRFEU SALSA LAYLA-P
VG-87% 2Y JE840003218840873
1-11 305 13610 5.2 704 4.0 540

RAPID BAY INDIANA GENTRY-ET JECAN 105762718
97%R -1702M 0.06% -70F 1%ILE
97%R -0.01% -65P -736CM\$ -719NM\$ 12/23
STONE POINT COMERICA KATHIE 119060959
EX-95%
4-11 305 3 23070 5.9 1370 3.6 835

KASH-IN SALSA-P-ET JE840003013871195
98%R 1003M -0.06% 36F 60%ILE
98%R 0.01% 39P 336CM\$ 333NM\$ 12/23
EDN-RU EXCITATION LYNIZ LYNX
EX-91% 6Y 119397655
5-08 305 15760 4.5 714 3.4 538
7-00 305 13050 3.9 505 3.6 464

3rd Dam: EDN-RU GRANDIOUS LINDSY LYNIZ (EX-91)
4-10 305 2 22280 5.2 1160 3.8 856
305 2X ME AVG 8L 21267M 1204F 787P
4th Dam: EDN-RU JOKER LASSIES LINDSY (EX-91)
6-05 281 2 22330 4.1 926 3.6 795
305 2X ME AVG 7L 20686M 1021F 730P

5th Dam: EDN-RU LEGION LASS LASSIE (EX-92)
8-04 305 2 24010 5.1 1217 3.6 856
305 2X ME AVG 9L 21859M 932F 769P

7th Dam: EDN-RU TOPTIN LOTTIE LOLLIE (EX-91 13Y)
12-08 305 2 18610 4.1 758 3.3 605
8th Dam: BELL CITY ACCLAIM LOTTIE (N/C)

Lot 118 Swiss SEVEN-OAKS TEATON IGLOO #R108

SWISS 68230608

BORN 12/13/2023
WINTER CALF 2024
CHRIS RAMONA

CUTTING EDGE TEATON ET
EX-93% 68117399
PPR: -90 83%R PTAT: -0.5 87%R (12/23)
PTA +68m -16f -8P -221NMS 92%R
PTA PL -2.7 SCS: +3.46 DPR: -1.3
PTA LIV +0.3
101 dau. av. 22607 3.9 886 3.2 729
66 CLAS DAU AV FS:83.6 UDC:-1.26 FLC:-.39

CUTTING EDGE SECRET ET *TM 198993
PPR: -77 90%R PTAT: +0.2 94%R
PTA: -361m -16f -12P -263NM\$ 94%R 12/23
SUNNYISLE KB TRISTAN ET 918368
2E-93%
6-03 353 30600 5.1 1555 3.4 1050

TOP ACRES GRANDSLAM ET *TM 68113986
PPR: -1 97%R PTAT: -0.5 97%R
PTA: -190m +5F -6p +90NM\$ 12/23

SEVEN -OAKS GLAM ICECUBE
VG-85 8Y VV++V 68151899
1-11 3 34 15590 4.4 692 3.2 495
3-00 305 15450 4.5 690 3.4 523
4-02 335 17450 4.8 831 3.6 622
5-03 312 17920 4.4 793 3.3 589
6-05 305 17780 4.1 734 2.9 524
7-10 305 19580 5.1 995 3.0 586
9-03 305 14850 3.5 521 3.1 467
Life 2523 127980 5700 4160

SEVEN-OAKS DYNASTY ICEPOP
EX-90 10Y EEEEEV 68119612
1-11 305 14920 4.3 640 3.2 481
3-02 296 10980 4.2 456 3.4 372
4-04 305 21310 4.5 961 3.4 718
6-04 305 20670 4.5 938 3.6 745
7-06 305 16830 4.4 733 3.7 624
8-09 305 18780 4.2 798 3.4 644
Life 3720 178710 8304 6544

3rd Dam: SEVEN-OAKS JOLTS IRMA (VG-86 VVVVV)
5-02 305 18880 4.3 804 3.5 669
4th Dam: Maple Cove Jetway Icy (2E-90 EVVE)
6-03 305 24340 4.1 994 3.2 767
Life 2803 192820m 8065 6487

Lot 119 Milking Shorthorn CRYSTAL ACRES EDELMAN LASS #73/C151

MS 68333145

BORN 07/03/2023
SUMMER YEARLING 2024
Potential 3rd Gen EX, VG
TARAN, NATHAN HAMPTON NY

INNISFAIL JK EDELMAN 8917 EXP
GP-84 68322784
Parent Average PPR: -49
PTAT: +0.4
PA: -701m -36F -21P
PA: PL +0.7 SCS: +2.84 -276NM\$ DPR: +0.3

INNISFAIL JEKYL EXP 68303431
PPR: -100 71%R PTAT: +0.5 70%R (12/23)
PTA: -915M -57F -36P -497NM\$ 80%R

INNISFAIL LAD STELA1403 ET EXP 68315086
G-79 FVP++ 3Y
3-04 193 9330 3.6 338 3.1 287

GMC ACE HAL ET 68311309
PPR: -14 82%R PTAT: -0.2 70%R (12/23)
PTA: -1036M +20F -10P +58NM\$ 90%R

CRYSTAL ACRES HAL LACE
VG-87 5Y VEVEG 68319831

CRYSTAL ACRES CLAYS SATIN
VG-88 EEVVV 68303093

Lot 120 Ayrshire FALLS-PRIDE DREAMER CLARABELLE 89.05%

AYR 100758937

BORN 12/14/2019
DRY DUE 4/4/24 TO
PALMYRA LOCHINVAR REYNOLDS 8403205149285
VG-85 3Y
2-01 303 11110 3.7 412 3.1 348
3-03 233 11360 3.6 410 3.0 340
BRIAN + TRACEY POOLE
2012 AUGUSTA SOLSVILLE RD
ORISKANY FALLS NY 13425
315-843-4852

NEXUS DREAMER 89.81%
P5 +376 103734662C
PTA +3.25SCC -3.8PL -4.3DPR
PTA -236M +3F -7P 12/2023
PTA % +.07
PTAT +.30T 96%R
D/AV 20002M 4.1 811F 3.2 636P 8.6T

MARGOT CALIMERO 10310847C
PTA +3.11SCC -2.2PL +0.1DPR
PTA -565M -6F -10P 12/2023
DU PETIT PONT TRADITION PASTEL 88.87%
102205401C
5-10 365 29668 4.6 1362 3.3 979
LIFE 1940 123882 4.0 4920 33 4127

FALLS-PRIDE PERFECT CLASSY
EX-90 3Y 100704237
2-02 308 22910 3.8 866 3.2 728
3-02 365 26590 3.4 917 3.1 836
4-05 345 25670 3.3 853 3.1 784

DES FLEURS PERFECT-ET 91.42% 105252735C
PTA +2.95SCC +0.4PL -3.1DPR
PTA +535M +25F +6P 92%R 12/2023
TRICKY-AYR JACKSON CLAUDIA
GP-83 2Y 100605583
2-03 305 17800 3.4 602 3.1 553
3-09 274 22700 3.7 843 3.0 685



Maternal Sister to Dam Lot 121
T-TRIPLE-T-ENT PRTY GIRL-ET (EX-92 EEVVE)
6th Gen Excellent



2nd Dam Lot 121
T-TRIPLE-T-I DURHAM POPPI (2E-95 EEEEE 7Y)
Nominated All-American 5Y 2015

Lot 121 Holstein WOODMANSEES JGR PEPPER-ET 99%

#676

840003239063177

BORN 03/24/2022
From 3 Gens Nom All American
MILKING Fresh 2/15/24
Potential 7th Gen EX
 CLARK W. WOODMANSEE III
 PRESTON, CT 06365
 860/887-8079

PEAK JAGGER-ET 99%
 GTPI +2565G 840003205436591
 PTA -171M +43F +17P 89%R 12/2023
 PTA +309NM +.18%F +.08%P 35%US
 PTA +1.5PL 2.83SCS -1.4DPR 1.9%DCE
 PTA +3.65T +2.81UDC +1.90FLC 86%R 12/2023

MS TRIPLE-T ENT PEP TALK-ET 99%
 EX-90 EEVVE 3Y 840003208432600
 2-01 365 25620 4.7 1204 3.4 880
6th Gen Excellent
 [EX-90 Maternal Sister]
 TRIPLE-T ENTOURAGE PARTY
 1-11 305 19920 4.9 986 3.0 602
 3-00 305 22270 4.4 979 3.0 662
 4-02 305 22410 3.9 873 3.0 680

SIEMERS HUNK-ET 99% 840003141495349
 GTPI +2685G
 PTA +2.91T +2.39UDC +2.04FLC 97%R 12/2023
 CEDARWAL JITTERS-ET
 EX-90 VV+EE 12852717C

VAL-BISSON DOORMAN-ET 99% 107281711C
 GTPI +2129G CAN EX-90
 PTA +2.46T +1.54UDC +.65FLC 99%R 12/2023

T-TRIPLE-T-I DURHAM POPPI
2E-95 EEEEE 7Y 11031671C
 1-11 349 20560 3.9 798 3.2 655
 3-01 365 26880 3.9 1055 3.1 833
 4-03 345 28670 5.1 1459 3.2 919
 5-03 365 34610 4.9 1693 3.1 1067
 6-09 365 48460 4.7 2288 2.9 1418
 Life 2020 177650 4.6 8118 3.1 5500
Supreme Champion [Aged] OH Spring Show 2017
Nominated All-American 5Y 2015
Grand Champion, Mid-E Summer National 2015
Res Senior Champion, Eastern Fall Nat'l 2015
5th 4Y WDE Show 2014

3rd Dam: T-Triple-T Gold Prize (2E-94 EEEEE)
 4-01 365 30330 4.3 1311 3.4 1033
 Life 116090 4.4 5063 3.4 3905
 Nom All-American 5Y 2013
 All-American 4Y 2012 [1st 4Y Udder WDE]
 Unanimous All-Am Winter Yrlg 2009
 All-Canadian Winter Yearling 2009
 Junior Champion [Winter Yrlg] RAWF+WDE 2009

[3rd Dam Full Sister]
 T-Triple-T Platinum-ET (EX-92 EEVVE)
 Star of the Breed 2018
 Nom All-American Sr 3Y 2014
 All-Ohio Fall Calf 2011

4th Dam: T-Triple-T Dundee Paige (3E-96 EEEEE)
 7-09 365 33420 4.6 1551 3.2 1080
 Life 145510 4.5 6620 3.4 4974
 2x Nom. All-Am [Aged, 125,000 lb] 2011, 2013

5th Dam: T-Triple-T Linjet Phoebe-ET (2E-91 VE+VE)
 Life 132560 3.9 5193 3.1 4054

6th Dam: Hesters Mark Prudence (4E-95 GMD DOM)
 7-06 3 365 49771 3.8 1885 2.8 1396
 Life 3183 301342 3.4 10318 3.1 9290
 1st 120,000 lb Mid-E Spring Nat'l 1996
 1st 125,000 lb Mid-E Fall Nat'l 1997

7th Dam: Chel-Brook Chairman Peach (VG-87 DOM)
 4-07 305 25790 874 2.9 744

NOTES



Thank you buyers and consignors!

CONSIGNOR INDEX

| | | | |
|------------------------------------|--------------------|---|-------------------------------------|
| ALLEN, JOSEPH H | 10, 111 | OAKFIELD CORNERS DAIRY JONATHAN + ALICIA LAMB / GRIFFIN / KYRA | 15,19,20,27 |
| ALLEN, RANDY L. | 6 | OAKFIELD CORNERS DAIRY SHOW CATTLE | 1 |
| BARRETT, JOHN + HAROLD LUSK | 53 | PEASE, LLOYD + DENISE / MATTHEW | 28, 36, 39, 48 |
| BENNETT, PEGGY A | 101 | PECK , MATTHEW F. | 37 |
| BLACK, JAMIE | 89 | PERNA, BRANDON | 25 |
| BUSH, SCOTT W. + LISA | 95 | POOLE, BRIAN + TRACEY | 120 |
| BUTTON, JACK | 104, 104-1/2 - 108 | RAMONA, CHRIS | 118 |
| CAMPBELL , ARIEL GARLAND + MATT | 18, 60 | REID, KYLE C. | 59,81,82,84, 86-88 |
| CARLSEN FARM | 9, 23,24 | RONNE , ALEXANDER WISNER | 30 |
| CRAWFORD, JAMIE + BRIAN CARSCADDEN | 5 | ROBERTS, JOHN B + LENEEN NOLAN | 90 |
| DAVIS, CHARLES A. | 38, 110 | RUMOVICZ, WILLIAM | 12 |
| DUNHAM, BRAE | 109 | SAXTON, DENISE V. | 54 |
| FANTASY-FOUND HOLSTEINS | A, 21, 47, 85, 102 | SCHWAB DAIRY FARM LLC / NATE BENNET PAYTON A BENNETT | 29,32, 31,33 |
| FEUSNER, KIRSTEN | 22, 115-117 | SCHULTZ, ADAM, ALEXIS + CONNOR | 99, 102 |
| GORRELL, MOLLY | 50, 108 | SILVER SPOON DAIRY LLC / GALLEY | 2,72-76 |
| HARTMAN, ROBERT | 45 | TARAN, NATHAN | 119 |
| HERRINGTON, KEVIN + ANNETTA | 11 | THOMAS, BRUCE / RYAN THOMAS | 2 |
| HILL MEGAN / HILL, SARAH | 7 | TOOLEY, JASON R + LUCY STOCKWELL | 4 |
| HINZ, CASEY | B-1,B-2,B3 | WHITE, PAUL | 43, 51,69 |
| HORTON, RICH | 71 | WINCHELL ,BELLA | 80 |
| HOSKING, DAN | 8, 49, 55 | WOODMANSEE, CLARK W. III | 14, 16, 17, 26, 35, 83 91,92 121 |
| HUDYNIA, ROBIN + SHIRLEY | 93, 94 | ZIEMBA, MASON | 13 |
| KING, JOHNATHAN | 34 | | |
| LIDDLE, ADAM + JOSH BOYDEN | 58 | | |
| LIDDLE, ADAM + JAMIE BLACK | 42 | | |
| LIDDLE, HAILEE | 41, 44,96 | | |
| MEDALLION JERSEYS | 97, 112-114 | | |
| MIERZWA, EVAN | 52 | | |
| MIKELHOLM HOLSTEINS / EMILY MIKEL | 40, 78, 79 | | |
| MILLER, BROCK | 70 | | |
| MORRILL FARM DAIRY LLC | 56 -69 | | |
| NOLAN, SEAN P | 77 | | |
| NOTEBOOM, JASMINE | 98, 100 | | |