

~2024 Iowa Holstein Spring Sale~



Morningview Shttl Mikki-ET EX-92,3E EEEVE GMD-DOM

Lifetime 275870 3.6 9955 3.1 8612

(4th Dam of Lot 76)

LOT 76

Scottmore Powerful Magpie*P0

2-10 GP-82 +++G+

3210790773 99%RHA-I

Born 5/17/20

2-05 365 26850 4.5 1209 3.5 938

Fresh 2/5/24

-1st test- 134 lbs 3.8%F 3.3%P

SCC 13,000

***Polled Robot Cow**

Scottmore Holsteins

12402 R Ave.

Westgate, IA 50681

563-920-4005

Mr Blondin Powerful PP-ET*RC*PP

3135087150 12/23 PTA +2454GTPI

+741M +28F +42P +2.4PL +2.1DPR

2.92SCS -.03T +.54UDC -.72FLC

Powerball X Supersire

Scottmore McCutchen Megan

7-00 VG-87 VV+VV 73538603

2-00 365 31950 3.2 1022 3.3 1056

3-03 303 32760 3.3 1086 3.4 1108

4-02 351 35050 4.1 1439 3.4 1200

5-04 365 31980 4.9 1563 3.6 1137

6-06 305 31140 4.7 1471 3.4 1064

Lifetime 170760 4.1 6934 3.4 5856

Sire: De-Su Bkm McCutchen 174-ET

2nd Dam:

Scottmore Dempsey Merangue

2-01 305 23640 3.2 748 3.2 763

3-10 305 33320 2.5 837 3.1 1031

3rd Dam:

Scottmore Marshmellow-ET

VG-86 VVGGE

4-04 365 41670 3.4 1425 2.9 1215

Lifetime 116260 3.6 4180 3.1 3559

4th Dam: (Pictured above)

Morningview Shttl Mikki-ET
EX-92,3E EEEVE GMD-DOM

6-00 365 41080 3.8 1562 3.1 1283

7-03 365 43870 3.3 1460 3.0 1316

Lifetime 275870 3.6 9955 3.1 8612

5th Dam:

Morningview Fnly Mikki-ET

EX-90 VEVVE GMD-DOM

5-00 365 38590 3.3 1277 3.3 1258

Lifetime 127470 3.4 4383 3.3 3716

6th Dam:

Crockett-Acres Drhm Mae-ET

VG-87 VVVVV GMD-DOM

2-04 365 29760 4.3 1294 3.4 1026

7th Dam:

Wauregan Maebell-ET

EX-91,2E GMD-DOM

4-08 365 35490 4.2 1485 3.5 1240

8th Dam:

Whittier-Farms Lead Mae-ET

EX-95,3E GMD-DOM

8-07 357 41270 4.8 1962 3.5 1440

Lifetime 126960 4.3 5473 3.6 4597

9th Dam:

Raymau Bstar Monica-ET

VG-89, EX-MS DOM

10th Dam:

Juniper Jason Maria

VG-87,EX-MS DOM

11th thru 14th Dam ALL VG or EX

~2024 Iowa Holstein Spring Sale~

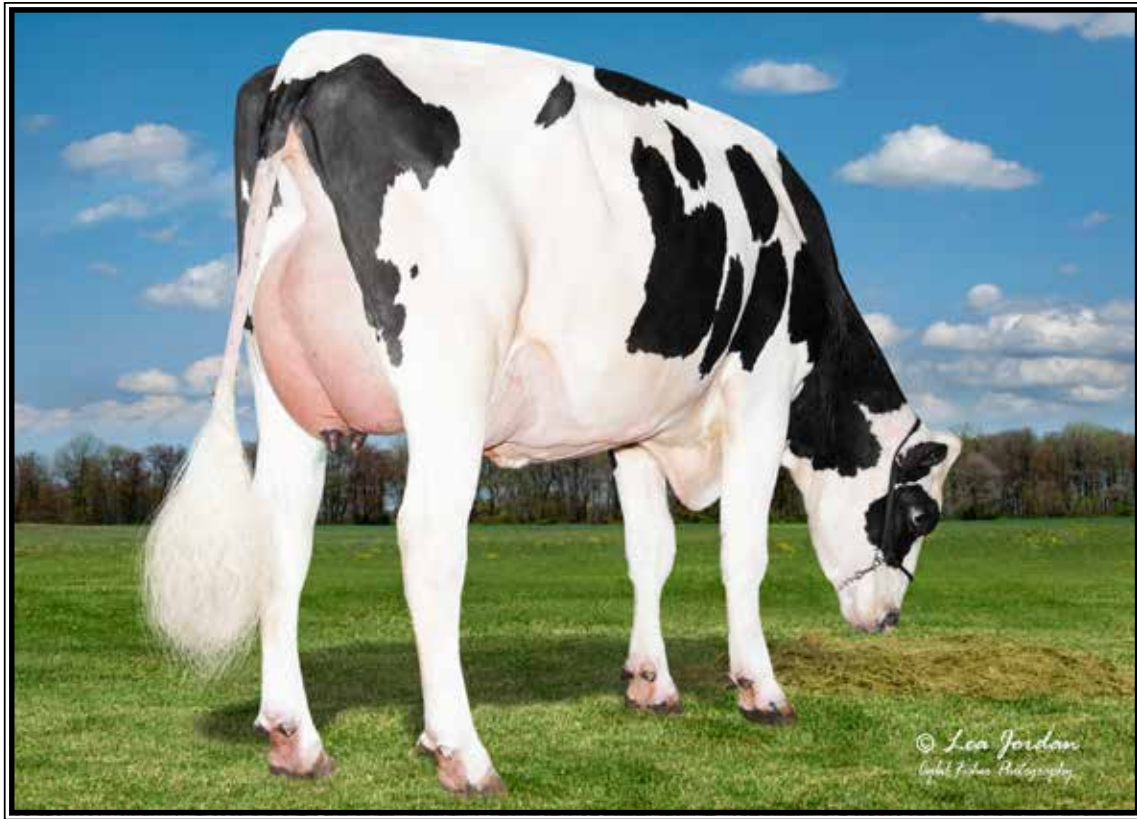

Adaway Lennox 3061-ET
(She sells as Lot 77)

LOT 77

Adaway Lennox 3061-ET

3230759226 99%RHA-I
Born 10/28/21 12/23 PTA +2805GTPI
+726M +.20% +86F +47P +680NMS
+2.4PL +2.10T +2.19UDC +.53FLC
A1/A2 BB

Fresh 1/6/24

-1st test- 89 lbs 5.1%F 3.2%P
SCC 19,000

Robot cow

*current 7day avg.- 96 lbs milk

(Lot 77 pictured above)

Adaway Dairy LLC

c/o Scott & Nathan Adams

30457 Vine Rd

Waucoma, IA 52171

563-380-4374

Cherryencol L Lennox-ET

3208410630 12/23 PTA +2737GTPI
+.29% +73F +29P +740NMS +4.6PL
+1.18T +2.16UDC -.17FLC 81%R
Legacy X EX-93 Rolan

Adaway Helix 1775-ET

4-10 VG-86 VV+VV DOM
3138043093 12/23 PTA +2836GTPI
+2098M +90F +66P +752M\$ +2.4PL
+1.60T +1.38UDC +.18FLC
2-01 365 36740 3.4 1266 3.2 1187
3-04 365 38530 3.4 1299 3.3 1277
4-11 365 33250 3.8 1252 2.8 946
Lifetime 128530 3.5 4648 3.1 3948
Sire: AOT Silver Helix-ET

2nd Dam:

Adaway Tango 1149-ET
VG-85 +VV+V DOM

1-11 301 28490 4.0 1146 3.1 872
2-11 365 40000 4.2 1671 3.2 1278

3rd Dam:

Adaway Shamrocks Dream
VG-86 VEV++

4-00 359 44480 3.5 1549 3.0 1337
5-02 360 41210 3.7 1542 3.1 1277
Lifetime 177450 3.8 6748 3.1 5415

4th Dam:

Adaway Bolton Deena-ET
VG-85 VEFVV

4-00 305 34040 3.5 1175 2.9 1003

5th Dam:

Creek Emerson Derissa-ET
EX-91 EEEEEV DOM

2-03 365 33040 4.4 1441 3.2 1061

6th Dam:

Creek Rudolph Dorette-ET
EX-91.2E EEEVE GMD-DOM

5-03 365 47770 3.5 1658 3.0 1431
Lifetime 116480 3.8 4475 3.0 3532

7th Dam:

Regancrest Leadman Doris-ET
EX-91 EEEVE GMD-DOM

3-11 305 35590 4.1 1469 3.2 1124

8th Dam:

Snow-N Denises Dellia
EX-95.2E EEEEE GMD-DOM

6-00 365 35230 4.0 1425 3.0 1049
Lifetime 180240 3.9 7108 3.2 5723

9th Dam:

Snow-N Dorys Denise
EX-90.2E EX-MS GMD-DOM

5-09 365 33350 3.8 1256 3.1 1038

~2024 Iowa Holstein Spring Sale~



Regan-Danhof R Coral-ET VG-87 VVV+E

2-01 365 32980 4.3 1416 3.7 1215
(2nd Dam of Lots 16, 17 & 78)

LOT 78

Danhof Outfit 3740-ET

3277665615 99%RHA-I
Born 12/19/23 2/24 PTA +3080GTPI
+1725M +.14% +108F +.02% +60P
+1068NMS +4.9PL -.3DPR 2.74SCS
+1.83T +2.46UDC +.07FLC

Jason & Sheri Danhof

1225 Parsley Drive
Waukon, IA 52172
715-305-0522

Pine-Tree Outfit-ET

3236263152 12/23 PTA +3097GTPI
+875M +.24% +102F +.08% +49P
+1078NMS +6.1PL +1.4DPR 2.72SCS
+1.52T +2.23UDC +.64FLC 80%R
Outcome X GP-84 DOM Pursuit

Regan-Danhof GD Cherish-ET

2-08 VG-85 +VV+V 3214957378
12/23 PTA +3063GTPI +1461M +.17%
+105F +59P +1110NMS +6.1PL +.2DPR
2.60SCS +1.49T +1.93UDC
2-03 90 7879 5.6 440 3.4 264 RIP
Sire: RMD-Dotterer SSI Gameday-ET

**3rd Dam: (Pictured above)
Regan-Danhof R Coral-ET
VG-87 VVV+E**

2-01 365 32980 4.3 1416 3.7 1215
3-03 287 29610 5.1 1502 3.5 1040
4-02 71 9213 4.6 421 2.8 259 RIP

**4th Dam: (Pictured w/ Lot 17)
Regan-Danhof G Camilla-ET**

2-01 135 11960 4.2 503 2.9 342

5th Dam:

**Regan-Danhof Jedi Cashmere
VG-88 EEV+E DOM**
2-04 365 34190 4.1 1402 3.4 1157

**6th Dam: OCD Jacey 2421-ET
EX-94,2E EEEEE DOM**
2-02 365 33530 4.0 1325 3.4 1128

**7th Dam: Larcrest Cologne-ET
EX-90 EEVVE DOM**
4-01 365 37080 4.2 1564 3.7 1367
Lifetime 105860 4.5 4755 3.7 3902

**8th Dam: Larcrest Crimson-ET
EX-94,3E EEEEE GMD-DOM**
5-02 365 46390 5.3 2448 3.7 1708
Lifetime 293940 4.3 12764 3.6 10579
**Global Cow of the Year 2016*

**9th Dam: Larcrest Cosmopolitan
VG-87 E+VVV GMD-DOM**
2-04 365 30930 4.1 1261 3.6 1119

**10th Dam: Larcrest Oside Champagne-TW
EX-90 EVVVE GMD-DOM**
2-03 365 29110 4.5 1322 3.7 1077
Lifetime 105890 4.8 5043 3.5 3708

**11th Dam: Larcrest Juror Chanel
EX-93,3E EEEEE GMD-DOM**
9-00 365 48460 4.0 1943 3.4 1648
Lifetime 245420 4.3 10482 3.6 8866

**12th Dam: Larcrest Lindy Chandra
VG-85 VV++**
2-05 365 20896 4.8 993 3.8 803

**13th Dam: Larcrest Inspiration Carly
VG-87 EEVVV**