



**IOWA**

**2024**

**Holstein  
Spring Sale**

**Saturday, March 16, 2024 • 11:00 AM  
Fayette County Fairgrounds • West Union, IA**



# Join Us... 7<sup>th</sup> Annual Heifer Raffle Offering

**Le-O-La Hankio Thunder-ET | Born: 9.9.23**



**Le-O-La Racer Tara EX-94**

Dam of Raffle Calf 1

Reserve Senior Champion & HM Grand Champion Iowa State Show 2023  
Grand Champion of the 2022 Iowa State Show  
Supreme Champion at the 2022 Iowa State Fair  
2nd place Aged Cow in the 2022 International Junior Holstein Show  
11th place Aged Cow in the 2022 International Holstein Show  
Reserve Intermediate Champion of the 2019 Iowa State Show  
*Le-O-La Holsteins*

**Farnear Eye Candy 8853-ET. | Born: 12.6.23**



**Farnear Adler Arla EX-94**

Dam of Raffle Calf 2

Granddam Farnear TBR Aria Adler-ET EX-96  
*Reuter Dairy*

**Kerndt Lazer Coin-ET | Born: 6.21.23**



**Heatherstone Chevel-ET EX-91**

Granddam of Raffle Calf 3  
*Brad & Mary Kerndt*

**Henkeseen Moovin Swoosh-ET | Born: 9.5.23**



**Miss LaddP Sharlese-RED-ET EX91**

Granddam of Raffle Calf 4  
*Trent & Matt Henkes*

## EXCITING OFFERINGS AT THE IOWA SPRING SALE

### GRAND PRIZE

Choice of heifer from the following supporters or \$2,000 cash. The winner or a representative of the winner must be present to make the choice or the cash prize will be awarded.

*Le-O-La Holsteins - Reuter Dairy - Brad & Mary Kerndt -  
Trent & Matt Henkes*

**2nd Prize | \$1,500 cash**

**3rd Prize | \$600 Select Sires Certificate & \$600 cash**

**4th Prize | \$1,000 cash**

**5th Prize | \$500 Trans Ova Certificate & \$500 cash**

**6th Prize | \$700 cash**

**7th Prize | \$250 Semex Certificate & \$250 cash**

**8th Prize | \$500 cash**

**9th Prize | \$250 ST Genetics Certificate & \$250 cash**

**10th Prize | \$400 cash**

Tickets are \$100 each and only 200 tickets will be sold. Proceeds go to the Iowa Junior Holstein Association and the Iowa Holstein Association. For tickets, contact Shellie at 319.269.0318 or Blake at 563.387.7879

*The raffle will be held prior to the start of the 2024 Iowa Spring Sale.  
We will be live on our Facebook Page.*

## THANK YOU TO THESE DONORS!

*Your support is greatly appreciated.*

**Kemin Animal Nutrition - Courtney Sale LLC**

**Trans Ova Genetics - Star Blends**

**Innovative Ag Services**

**Driven Embryo Services, LLC - ST Genetics**

**Hubbard Feeds - Select Sires MidAmerica -**

**Semex - Star Blends**

**Dairy Consulting Services**

# 2024 Iowa Holstein Spring Sale

Saturday, March 16, 2024 • 11:00AM

Fayette County Fairgrounds, West Union, Iowa



*View/bid online in Real Time  
at [www.cowbuyer.com](http://www.cowbuyer.com)*

\*Bidders must pre-register & be pre-approved.

\*Contact Aaron Tompkins if you need assistance at 336-363-4639

## Sales Staff

Scott Courtney.....563-380-1318  
-Auctioneer

Paul Trapp..... 715-896-7062  
-Pedigrees

Scott Culbertson....507-923-1881

Jim Vierhout..... 712-470-1202

Jason Danhof..... 715-305-0522

Sheri Danhof.....563-380-5945  
-Sale Co-Chair

Scott Stempfle..... 563-608-0640  
-Sale Co-Chair

Don Mayer..... 715-829-3417

Duane Gibbs..... 563-590-4012

Lars Sivesind..... 563-794-0275

Sale Clerk: Amy Courtney 563-380-4571

Terms of Sale: Cash or good check sale day.

**\*Food will be for sale by the Iowa Junior Holstein members**

Sale Manager:

Sale Sponsor:



**Courtney**  
SALES LLC  
2564 Pole Line Rd., Ridgeway, IA 52165  
Scott: 563-380-1318 | Amy: 563-380-4571  
Office: 563-387-0035  
Fax: 563-387-0046  
Email: [courtneysalesllc@gmail.com](mailto:courtneysalesllc@gmail.com)



**Iowa**  
Holstein  
Association  
[www.iowaholsteins.org](http://www.iowaholsteins.org)

**~2024 Iowa Holstein Spring Sale~**



**Le-O-La Racer Tara EX-94,2E EEEEE**

*\* Grand Champion IA State Show 2022 and Supreme Champion IA State Fair 2022  
(Dam of Lot 1)*

**\*RAFFLE CALF\***

**LOT 1 #445**

**Le-O-La Hankio Thunder-ET**

3269155524 99%RHA-I

Born 9/19/23

**Le-O-La Holsteins**

6222 Sundown Rd

Peosta, IA 52068

Rick: 563-542-5073 Kyle: 563-451-5376

**Siemers Lambda Haniko-ET**

3144882592 12/23 PTA +2589GTPI

+246M +.10% +39F +32P +1.8PL

+3.55T +3.30UDC +1.39FLC 92%R

Delta-Lambda X VG-86 Monterey

**Le-O-La Racer Tara**

**6-06 EX-94,2E EEEEE 3135507249**

2-02 334 24240 3.9 950 2.7 642

3-02 365 34630 3.5 1212 2.8 962

4-04 365 34830 4.2 1462 2.9 1025

5-11 365 40610 4.2 1698 2.8 1150

Lifetime 151820 3.9 5963 2.9 4358

Sire: Clear-Echo Lexor Racer-ET

**(Pictured above)**

*\*Res. Sr Champion & HM Grand Champion IA State Show 2023*

*\*Grand Champion IA State Show 2022*

*\*Supreme Champion IA State Fair 2022*

*\*2nd Aged Cow WDE Jr Show 2022*

*\*11th place Aged Cow WDE 2022*

*\*Res. Intermediate Champion of the 2019 IA State Show*

*\*Int. Champion & Res. Grand Champion IA Junior State Show 2019*

**2nd Dam:**

**Le-O-La Alex Tyra**

**VG-86 VEV+V**

3-01 365 21820 4.2 913 2.8 615

4-10 365 31510 3.8 1198 2.7 847

**3rd Dam:**

**Le-O-La Sosa Taylor**

**EX-94,3E EEEEE**

5-00 365 34820 3.5 1225 3.0 1049

8-06 365 35440 3.4 1200 3.1 1091

Lifetime 241270 3.4 8266 3.1 7377

**4th Dam:**

**Le-O-La Jr Bond Tisha-ET**

**EX-94,3E EEEEE DOM**

6-06 365 43690 3.5 1516 3.4 1488

Lifetime 217530 3.6 7800 3.4 7441

**5th Dam:**

**Regancrest-CE Amel Torri-ET**

**VG-88 VVVVE DOM**

4-03 365 33330 3.7 1240 3.3 1111

Lifetime 120330 3.8 4550 3.5 4193

**6th Dam:**

**Regancrest Hunter Tiffany**

**VG-87 +VEVV GMD-DOM**

5-04 365 42410 3.8 1619 3.3 1405

Lifetime 140120 4.1 5707 3.6 5105

**7th Dam:**

**Regancrest Tesk Della**

**EX-90 VEVEE GMD-DOM**

5-11 365 35510 3.5 1234 3.2 1134

*\*Nom. Global Cow of the Year 2006*

**8th Dam:**

**Snow-N Denises Dellia**

**EX-95,2E EEEEE GMD-DOM**

6-00 365 35230 4.0 1425 3.0 1049

Lifetime 180240 3.9 7108 3.2 5723

*\*Dam of sires 'Durham' & 'Dundee'*

**9th Dam:**

**Snow-N Dorys Denise**

**EX-90,2E EX-MS GMD-DOM**

5-09 365 33350 3.8 1256 3.1 1038

Lifetime 114010 3.6 4153 3.2 3649

**~2024 Iowa Holstein Spring Sale~**

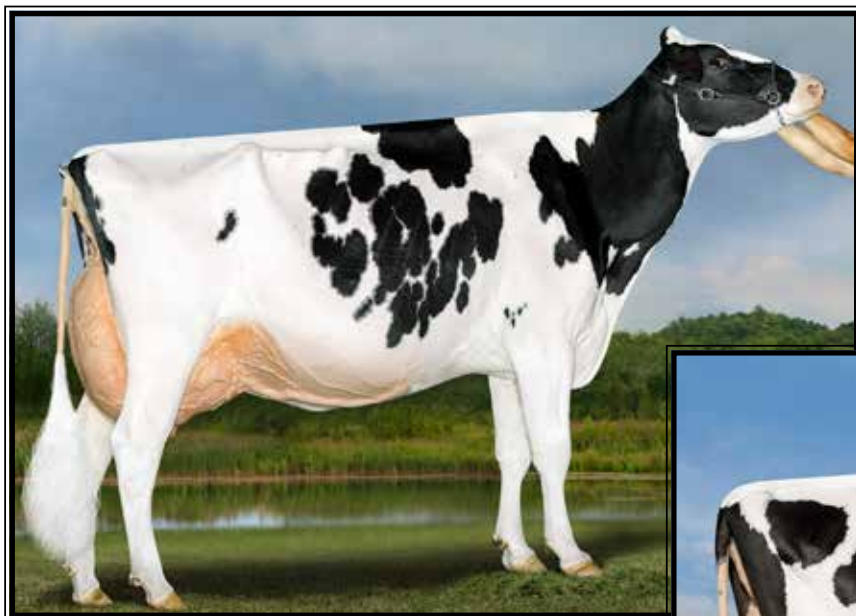

**Farnear Tbr Adler-ET  
EX-96,2E EEEEE**

*\*All-American 150,000 lb Cow 2021  
(2nd Dam of Lot 2)*



**Farnear Adler Arla  
EX-94,2E EEEEE**

6-08 347 39110 4.9 1902 3.5 1373  
(Dam of Lot 2)

**\*RAFFLE CALF\***

**LOT 2**

**Farnear Eye Candy 8853-ET**

3264176821 99%RHA-I  
Born 12/6/23 2/24 PTA +2331GTPI  
+895M +12F +18P +2.2PL 2.88SCS  
+2.59T +2.16UDC +1.24FLC

*\*Potential 11th generation EX!*

*Reuter Dairy, Inc.  
9434 Dutch Lane Rd  
Peosta, IA 52068  
563-590-3957*

**MB-Luckylady Eye Candy-ET**

3234629820 12/23 PTA +2549GTPI  
+387M +.11% +45F +.05% +26P  
+1.7PL +3.11T +2.65UDC +1.30FLC  
Delta-Lambda X EX-94 All-Am Unix

**Farnear Adler Arla**

**8-00 EX-94,2E EEEEE 3129777975**  
1-11 365 28620 3.9 1124 3.3 947  
3-02 354 31460 3.6 1137 3.3 1030  
4-03 365 34610 3.1 1090 3.2 1109  
5-06 365 34950 3.6 1254 3.2 1125  
6-08 347 39110 4.9 1902 3.5 1373  
Lifetime 171330 3.9 6617 3.3 5683  
Sire: Mr Mogul Delta 1427-ET  
(Pictured above)

**8th Dam: D-R-A August**  
EX-96,4E EEEEE DOM  
Lifetime 190200 4.4 8281 3.3 4457  
*\*Nom. All-American Aged Cow 1986  
\*All-Wisconsin Aged Cow 1987*

**9th Dam:**  
D-R-A Ideal Precious Leader EX-90,2E  
7-06 358 20090 3.9 787 3.4 765

**10th Dam:**  
D-R-A Princess Lad Leader EX-90,3E

**2nd Dam: (Pictured above)  
Farnear TBR Aria Adler-ET  
EX-96,2E EEEEE**

2-03 365 32440 5.0 1609 3.6 1168  
3-11 283 34240 5.1 1736 3.4 1163  
4-10 320 35490 4.5 1614 3.6 1266  
5-11 365 38770 4.1 1608 3.4 1335  
7-03 299 30540 4.4 1358 3.3 1017  
8-02 365 37920 4.4 1678 3.5 1312  
Lifetime 228060 4.6 10549 3.5 800  
*\*All-American 150,000 lb Cow 2021  
\*1st 150,000lb Cow WDE 2021  
\*Sr and Grand Champion MW & Southern  
Fall Nat'l Shows 2020  
\*Dam of Altitude-Red & Addison\*RC*

**3rd Dam: Ms Apples Aria-ET\*RC  
EX-92,2E VEEVE**

3-10 312 29830 4.8 1444 3.6 1075  
*\*Jr Champion IA State Show 2011  
\*4th 4yr-old M-W Spring Nat'l 2015*

**4th Dam:**

**KHW Regiment Apple-RED-ET  
EX-96,4E EEEEE DOM**

9-01 365 36750 4.3 1582 3.5 1280  
Lifetime 240640 4.7 11394 3.7 9013  
*-Unanimous All-Am Jr 2yr-old 2006  
-All-American R&W Jr 2yr-old 2006  
-HHM All-American Jr 3yr-old 2007  
-Nom. All-American 5yr-old 2009  
-Res. All-Canadian 5yr-old 2009  
-All-Am R&W Aged Cow 2011  
-\$1 million Global Glamour Sale Topper*

**5th Dam: Kamps-Hollow Altitude-ET  
EX-95,2E EEEEE DOM**

7-00 365 39690 4.7 1849 3.5 1385  
Lifetime 144460 4.4 6295 3.7 5288

**6th Dam: Clover-Mist Alisha-ET  
EX-93,3E EEEEE DOM**

8-07 365 36920 4.2 1553 3.4 1258  
Lifetime 226470 4.7 10659 3.6 8149

**7th Dam: Clover-Mist Augy Star-ET \*RC  
EX-94,4E EEEEE DOM**

7-10 365 43140 5.0 2136 3.3 1421  
Lifetime 206250 4.7 9793 3.5 7187

**~2024 Iowa Holstein Spring Sale~**



**Heatherstone Colletta-ET  
EX-91 EEEVE**

3-06 365 46210 4.5 2060 3.2 1478  
(3rd Dam of Lots 3, 20 & 21)

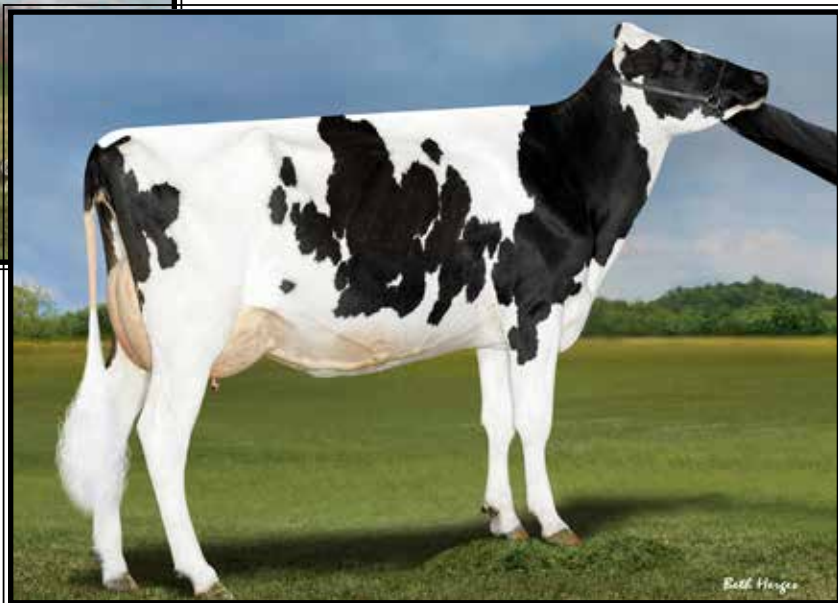

**Heatherstone Chevel-ET  
EX-91 EEEEE**

3-00 365 30816 4.5 1378 3.4 1040  
(2nd Dam of Lots 3, 20 & 21)

**\*RAFFLE CALF\***

**LOT 3**

**Kerndt Lazor Coin-ET**

145593007 99%RHA-I  
Born 6/21/23 12/23 PTA +2078GTPI  
+356M +4.09T +2.81UDC +2.16FLC  
A2/A2 AB

*\*Potential 7th generation EX!*

**Kerndt Farms**

1224 Hwy 9  
Lansing, IA 52151-7613  
563-568-2830

**Mr Laces Crshabull Lazer-ET**

3207552691 12/23 PTA +2016GTPI  
+3.88T +3.15UDC +1.61FLC 81%R  
Crushabull X EX-92 Avalanche

**Kerndt Chevel-Cheta-ET\*RC**

2-05 VG-85 VVV+V 14528866  
-fancy 2yr-old milking in 1st lactation  
Sire: Mr Blondin Warrior-RED-ET

**2nd Dam: (Pictured above)**

**Heatherstone Chevel-ET**

**EX-91 EEEEE**

1-09 365 24300 4.1 997 3.2 777  
3-00 365 30816 4.5 1378 3.4 1040  
-Due back 6/24/24 w/ 3rd calf

**3rd Dam: (Pictured above)**

**Heatherstone Colletta-ET**

**EX-91 EEEVE**

2-02 365 40320 4.3 1728 3.2 1303  
3-06 365 46210 4.5 2060 3.2 1478

**4th Dam:**

**Doorco Buckeye Collette-ET**

**EX-91,2E EEEEE GMD**

3-01 365 41470 4.9 2013 3.4 1398  
4-09 365 38850 4.0 1547 3.3 1288  
6-05 365 40450 4.1 1643 3.3 1330  
Lifetime 159340 4.2 6677 3.3 5332

**5th Dam:**

**Doorco Dante Albania**

**EX-92,2E EEEEE GMD-DOM**

4-04 365 38510 4.2 1635 3.1 1209  
5-11 365 42890 4.1 1761 3.2 1368  
7-03 365 42310 3.6 1530 3.2 1362  
Lifetime 192230 4.2 8024 3.3 6348

**6th Dam:**

**Doorco Duster Albany**

**EX-90,2E VEVEV GMD-DOM**

5-01 365 47410 3.1 1480 3.0 1414  
Lifetime 147260 3.4 4962 3.0 4437

**~2024 Iowa Holstein Spring Sale~**



**Miss LaddP Sharlese-RED-ET EX-91,2E VEEVE**

Lifetime 149980 3.7 5564 3.1 4660

(2nd Dam of Lot 4)

**\*RAFFLE CALF\***

**LOT 4 #1603**

**Henkeseen Moovin Swoosh-ET**

**\*RC\*PO**

3281845809 99%RHA-I

Born 9/5/23

*Trent & Matt Henkes*

18467 165th St

Luana, IA 52156

563-880-4014

**Lindenright Moovin-ET\*RC**

12873743C 12/23 PTA +1805GTPI

+3.25T +2.51UDC +1.94FLC 99%R

Avalanche X VG-87 Bradnick

**Henkeseen Ammo Silver-RED\*PO**

4-10 EX-90 EEEVV 3149932680

2-05 365 28950 3.8 1094 3.0 858

3-08 284 25420 4.0 1015 3.0 771

Sire: Mr Leaninghouse Ammo-P-ET

**2nd Dam: (Pictured above)**

**Miss LaddP Sharlese-RED-ET  
EX-91,2E VEEVE**

2-04 308 17780 3.6 634 3.2 563

3-03 279 20790 3.6 742 2.9 613

4-02 324 23770 3.8 894 3.1 738

5-02 340 26680 3.6 972 3.1 834

6-02 365 27040 3.5 956 3.1 837

7-11 314 25030 4.0 1005 3.1 767

Lifetime 149980 3.7 5564 3.1 4660

**3rd Dam:**

**Paulo-Bro-SP Sharly-RED-ET  
VG-88 EVVVE**

5-00 365 31240 3.7 1161 3.2 1011

**4th Dam:**

**Budjon Redmarker Shar-ET\*RC  
EX-94 EEEEE**

3-03 328 26580 3.6 956 3.1 815

4-03 365 30040 3.7 1118 3.2 958

**5th Dam:**

**Budjon Encore Sharlene  
EX-93,2E EEEEE**

2-07 365 31420 3.4 1100 3.3 1051

5-11 319 30550 3.6 1113 3.0 904

**6th Dam:**

**Budjon Beautician Suzette  
EX-94,2E EEEEE DOM**

7-05 365 23400 4.1 961 2.9 678

Lifetime 114390 4.1 4647 3.1 3586

**7th Dam:**

**Budjon Mark Sue  
EX-91 VEEE**

5-04 346 21270 4.0 860 3.1 662

**8th Dam:**

**Budjon Chairman Susan  
VG-87 +EVE DOM**

6-11 356 26190 3.5 928 3.0 776

Lifetime 132950 3.6 4727 3.1 4059

**~2024 Iowa Holstein Spring Sale~**



**Miss Arizona-ET\*RC EX-93,4E EEEEE**

6-05 365 33290 4.5 1493 3.4 1134

**(Dam of Lots 5 & 6)**

**LOT 5 #122**

**Hawkeye-JK Ctime Alice-ETS**

3251632288 99%RHA-NA

Born 3/1/22

Bred 7/8/23, Due 4/15/24 to

7HO16104 Eye Candy

*\*Potential 9th generation EX*

\*Mat. sister:

*Jr All-Iowa Spring Calf 2022!*

*Brooke & Jonathan Krogman*

5262 240th St

Ashton, IA 51232

712-330-4030

**Col DG Crushtime-ET**

DEU539782028 12/23 PTA +1859GTPI

+2.85T +2.10UDC +.45FLC 96%R

Crush X VG-87 Mogul

**Miss Arizona-ET\*RC**

**13-03 EX-93,4E EEEEE 69561873**

2-03 326 17580 4.7 819 3.5 623

3-03 365 21580 4.7 1021 3.6 775

4-05 285 22100 5.2 1152 3.5 770

5-04 300 26170 5.1 1336 3.3 865

6-05 365 33290 4.5 1493 3.4 1134

8-01 227 19120 4.4 850 3.2 613

Lifetime 146450 4.8 6965 3.4 5039

Sire: Braedale Goldwyn

**(Pictured above)**

**2nd Dam: (Pictured w/ Lot 6)**

**KHW Regiment Apple 2-RED-ETN**

**EX-93,2E DOM EEEEE**

2-04 305 20430 4.4 906 3.4 703

3-06 282 23050 4.3 1000 3.6 824

5-09 365 30050 4.5 1361 3.6 1073

*\*All-American R&W Winter Calf 2008*

*\*3X All-American R&W Nominee!*

**Apple 2 is clone of Apple-RED**

**KHW Regiment Apple-RED-ET**

**EX-96,4E EEEEE DOM**

9-01 365 36750 4.3 1582 3.5 1280

Lifetime 240640 4.7 11394 3.7 9013

*\*Multiple Time All-American*

*\*Sold for \$1.1M & Dam of 'Advent'*

**3rd Dam:**

**Kamps-Hollow Altitude-ET \*CV**

**EX-95,2E EEEEE DOM**

7-00 365 39690 4.7 1849 3.5 1385

Lifetime 144460 4.4 6295 3.7 5288

**4th Dam:**

**Clover-Mist Alisha-ET**

**EX-93,3E EEEEE DOM**

8-07 365 36920 4.2 1553 3.4 1258

Lifetime 226470 4.7 10659 3.6 8149

**5th Dam:**

**Clover-Mist Augy Star-ET\*RC**

**EX-94,4E EEEEE DOM**

7-10 365 43140 5.0 2136 3.3 1421

Lifetime 206250 4.7 9793 3.5 7187

**6th Dam:**

**D-R-A August EX-96,4E EEEEE DOM**

8-05 365 27460 4.3 1187 3.2 871

Lifetime 190200 4.4 8281 3.3 4457

*\*Nom. All-American Aged Cow 1986*

*\*All-Wisconsin Aged Cow 1987*

**7th Dam:**

**D-R-A Ideal Precious Leader EX-90,2E**

7-06 358 20090 3.9 787 3.4 765

**8th Dam:**

**D-R-A Princess Lad Leader EX-90,3E**

9-05 305 19160 4.2 809



**~2024 Iowa Holstein Spring Sale~**



**KHW Regiment Apple 2-RED-ETN EX-93,2E EEEEE DOM**

*\*All-American Red & White Winter Calf 2008*

(2nd Dam of Lots 5 & 6)

**LOT 6**

**\*Red carrier calf**

3272921343. pending  
Born 12/6/23

*\*Potential 9th generation EX*

*\*Mat. sister:*

*Jr All-Iowa Spring Calf 2022!*

**Summit Dairy**

55664 390th St  
Primghar, IA 51245  
712-363-3663

**Cycle McGucci Jordy-RED**

3131666411 12/22 PTA +1687GTPI  
+1581M+67F+53P+63INM\$+3.9PL  
+3.19T+2.15UDC+1.95FLC 99%R  
Kingboy X VG-88 Mack

**Miss Arizona-ET\*RC**

**12-01 EX-93,4E EEEEE 69561873**  
2-03 326 17580 4.7 819 3.5 623  
3-03 365 21580 4.7 1021 3.6 775  
4-05 285 22100 5.2 1152 3.5 770  
5-04 300 26170 5.1 1336 3.3 865  
6-05 365 33290 4.5 1493 3.4 1134  
8-01 227 19120 4.4 850 3.2 613  
Lifetime 146450 4.8 6965 3.4 5039  
Sire: Braedale Goldwyn

**(Pictured w/ Lot 5)**

**2nd Dam: (Pictured above)  
KHW Regiment Apple 2-RED-ETN  
EX-93,2E DOM EEEEE**

2-04 305 20430 4.4 906 3.4 703  
3-06 282 23050 4.3 1000 3.6 824  
5-09 365 30050 4.5 1361 3.6 1073  
*\*All-American R&W Winter Calf 2008*  
*\*3X All-American R&W Nominee!*

**Apple 2 is clone of Apple-RED**

**KHW Regiment Apple-RED-ET  
EX-96,4E EEEEE DOM**  
9-01 365 36750 4.3 1582 3.5 1280  
Lifetime 240640 4.7 11394 3.7 9013

*\*Multiple Time All-American*  
*\*Sold for \$1.1M & Dam of 'Advent'*

**3rd Dam:  
Kamps-Hollow Altitude-ET \*CV  
EX-95,2E EEEEE DOM**  
7-00 365 39690 4.7 1849 3.5 1385  
Lifetime 144460 4.4 6295 3.7 5288

**4th Dam:  
Clover-Mist Alisha-ET  
EX-93,3E EEEEE DOM**  
8-07 365 36920 4.2 1553 3.4 1258  
Lifetime 226470 4.7 10659 3.6 8149

**5th Dam:  
Clover-Mist Augy Star-ET\*RC  
EX-94,4E EEEEE DOM**  
7-10 365 43140 5.0 2136 3.3 1421  
Lifetime 206250 4.7 9793 3.5 7187

**6th Dam:  
D-R-A August EX-96,4E EEEEE DOM**  
8-05 365 27460 4.3 1187 3.2 871  
Lifetime 190200 4.4 8281 3.3 4457  
*\*Nom. All-American Aged Cow 1986*  
*\*All-Wisconsin Aged Cow 1987*

**7th Dam:  
D-R-A Ideal Precious Leader EX-90,2E**  
7-06 358 20090 3.9 787 3.4 765

**8th Dam:  
D-R-A Princess Lad Leader EX-90,3E**  
9-05 305 19160 4.2 809

**~2024 Iowa Holstein Spring Sale~**

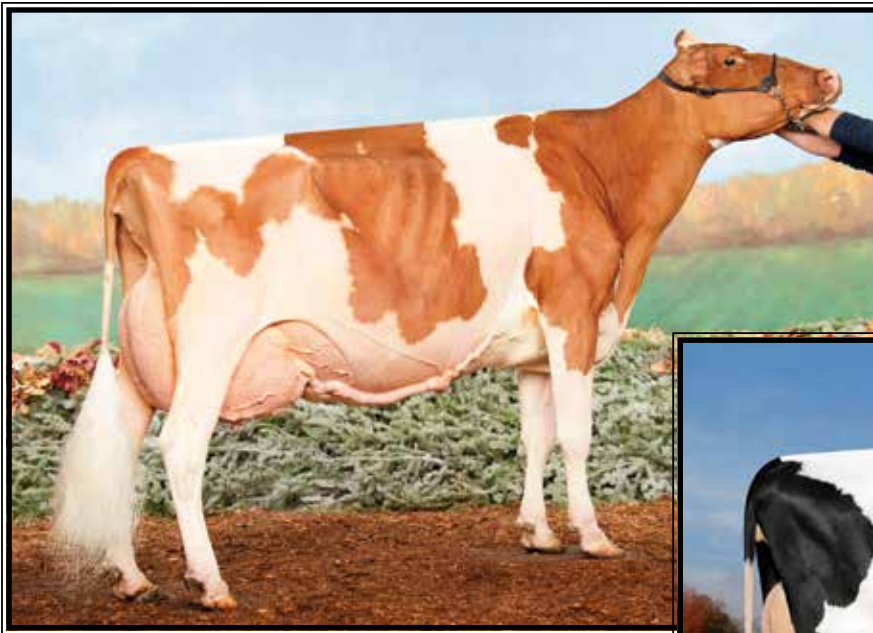

**Hilrose Advent Anna-RED-ET  
EX-95,4E EEEEE GMD**

*\*Res. All-Am R&W 125,000 lb Cow 2017  
(2nd Dam of Lot 7)*



**Hilrose Moovin Allison-ET\*RC  
UG-87 UUUUU @ 2-02  
(Dam of Lot 7)**

**LOT 7 #1235**

**Holle-Oaks A Astrology**

3275827526 99%RHA-I

Born 12/11/23 2/23 PTA +2141GTPI

+4.22T +3.35UDC +2.41FLC

**Holle-Oaks Dairy, LLC**

2328 Count Road DD

Baldwin, WI 54002

715-491-4020

**Farnear Architect-ET\*RC**

3214251590 12/23 PTA +2346GTPI

+285M +3F +12P +.3PL 2.96SCS

+3.85T +3.28UDC +2.01FLC 80%R

Hancock X Artist

**Hilrose Moovin Allison-ET\*RC**

2-02 VG-87 VVVVV 3236376809

1-11 134 7890 4.9 390 3.6 282 RIP

Sire: Lindenright Moovin-ET\*RC

(Pictured above)

**Sisters include:**

**Hilrose Altitude Audi-RED EX-91**

*\*Grand Champ WI Dist 10 Show 2023*

*\*HM All-Am R&W Spring Calf 2020*

**Hilrose Altitude Aero-Red-ET EX-90**

*\*Res Jr All-Am R&W Spring Calf 2020*

*\*Nom. All-Am R&W Sprig Yrlg. 2021*

**Hilrose Altitude Ava-Red ET VG-88**

**Hilrose Avalanch Adel-RED-ET EX-91**

*\*Res. All-Am R&W Milking Yrlng 2020*

**Hilrose Avalnch Addy-RED-ET EX-91**

*\*HM All-Am R&W Milking Yrlng 2020*

**Hilrose Redlite Aria-RED-ET VG-85**

*\*Nom All-Am R&W Spring Yrlng 2022*

**Hilrose Darwynn Angie-RED EX-93**

*\*Nom All-Am R&W Dam & Dau 2018*

**Hilrose DB Allie-RED-ET EX-91**

**2nd Dam: (Pictured above)**

**Hilrose Advent Anna-RED-ET  
EX-95,4E EEEEE GMD**

3-03 365 32330 4.3 1384 3.3 1067

4-11 344 38460 4.0 1531 3.1 1207

6-00 365 44170 4.0 1748 3.3 1472

7-02 365 47040 5.2 2456 3.5 1659

8-03 365 45250 4.9 2227 3.3 1512

10-03 365 41820 5.7 2366 3.4 1441

Lifetime 362320 4.8 17452 3.5 12718

*\*Res. All-Am R&W 125,000 lb Cow 2017*

*\*Res. All-American R&W Aged Cow 2016*

*\*Nom. All-American R&W 5yr-old 2015*

**3rd Dam: Hilrose Rubens Ashlyn**

**EX-91 VEVEE GMD**

4-06 365 35290 3.5 1223 3.3 1164

**4th Dam: Wilstar Derry Alissa-ET\*RC**

**EX-91,2E EEEEE GMD**

5-08 365 45920 4.7 2151 3.2 1468

**5th Dam: Wilstar-RS LDR Angel-RED-ET**

**EX-91,2E EEEVE GMD**

4-07 365 36810 4.4 1613 3.1 1152

Lifetime 106070 3.9 4168 3.2 3415

**6th Dam: Dreamstreet Enhancer Alicia\*RC**

**EX-94,3E EEEEE GMD-DOM**

8-05 365 36370 4.9 1773 2.9 1069

Lifetime 224670 4.4 9974 3.1 7072

**7th Dam: Dreamstreet Triple Ali-RED-ET**

**EX-90 EVEE**

5-02 365 24380 3.9 962 3.4 841

**8th Dam: Cha-Liz R Maple B Ann**

**EX-91,2E EEEE**

Lifetime 109421 3.8 4208

**9th Dam: Cha-Liz F Mini Ann B**

**EX-92,3E VEVE**

Lifetime 108160 4.1 4422

**10th Dam: Cha-Liz P V Ann Adeu B**

**EX-92,2E VEVE**

Lifetime 196887 3.7 7371

**11th Dam: Wenron Adeu Ann Champion B**

**EX-91,3E VEVE GMD**

Lifetime 196626 3.7 7187

**~2024 Iowa Holstein Spring Sale~**



**Luck-E McGucci Afro-RED-ET  
EX-94 EEEEE**

*\*1st Jr 3 M-W Spring Nat'l R&W Show 2018  
(Mat. sister to the Dam of Lot 8)*



**Luck-E Advent Asia-ET\*RC  
EX-94,3E EEEEE**

6-02 365 40150 4.9 1984 3.3 1337  
(2nd Dam of Lot 8)

**LOT 8 #206**  
**Kings-Vue War A Dare-RED-ET**  
3224012727 99%RHA-I  
Born 9/2/21 12/23 PTA +2.84T

Fresh 1/15/24

*Frederick Ullom & Elsie Berlin*  
5398 County Highway A  
Bloomer, WI 54724  
715-933-1150

**Mr Blondin Warrior-RED-ET**  
3139655530 12/23 PTA +1702GTPI  
+2.85T +1.45UDC +1.27FLC 99%R  
Avalanche Z VG-85 Doorman

**Luck-E Defiant Akuka-ET**  
6-02 EX-91,2E EEVVE 73278395  
1-10 365 28460 4.2 1185 3.1 882  
3-02 305 28260 4.2 1182 3.2 901  
5-11 305 21470 3.6 764 3.0 637  
Lifetime 123050 3.9 4859 3.2 3877  
Sire: Scientific B Defiant-ET\*RC

**Mat. sister:**  
**Luck-E McGucci Afro-RED-ET**  
EX-94 EEEEE  
(Pictured above)  
*\*1st Jr 3 Mid-West Spring Nat'l R&W  
Show 2018*

**Maternal brothers:**  
76HO1603 Awesome-RED  
200HO6450 Adonis-RED

**2nd Dam: (Pictured above)**  
**Luck-E Advent Asia-ET\*RC**  
EX-94,3E EEEEE  
2-04 365 30050 4.8 1436 3.3 994  
4-10 365 32680 5.7 1863 3.4 1107  
6-02 365 40150 4.9 1984 3.3 1337  
Lifetime 113730 5.1 5814 3.4 3860  
*\*1st Sr 2yr-old Futurity, Illinois Cham-  
pionship Show 2010*  
*Holstein International People Choice*  
*RW Impact Cow of the Year '16*

**3rd Dam:**  
**Luck-E Blitz Australia-ET**  
VG-87 E+E+V GMD-DOM  
2-02 365 37990 4.0 1528 3.0 1132

**4th Dam:**  
**Luck-E Skychief Arizona-ET**  
EX-90 VEE+E GMD-DOM  
5-01 365 56280 5.1 5872 3.3 1855  
*\*2nd IL Fat & 3rd IL Protein*  
Lifetime 125490 5.2 6512 3.6 4464

**5th Dam:**  
**Hart-Lyn Starbuck Ashley**  
EX-94,2E EEEE GMD-DOM  
6-06 365 35720 4.2 1504 3.4 1200  
Lifetime 124040 4.0 4994 3.4 4239  
*\*Grand Champ IL State Show 1999*

**6th Dam:**  
**Kachina Valiant Act-ET**  
VG-86 +EEV  
7-05 365 23450 4.4 1041 3.3 764  
Lifetime 110050 4.6 5037 3.4 3742

**7th Dam:**  
**Dodeb Matt Actress**  
EX-93,3E EEEE  
3-00 305 27110 4.2 1131  
Lifetime 141870 4.3 6058

**8th Dam:**  
**Lamkinland B Matt Actress**  
VG-85 +EVV

**~2024 Iowa Holstein Spring Sale~**



**Moondale Leader Pat EX-94,4E EEEEE**

Lifetime 238720 4.7 11279 3.5 8359

**(2nd Dam of Lot 9)**

**LOT 9**

**Moondale Master Paris**

**3-04 VG-86 VVV+V**  
 145221287 99%RHA-I  
 Born 6/26/20  
 2-05 365 26550 4.4 1158 3.0 800  
**Fresh 2/28/24 w/ 2nd calf**

*\*Potential 7th generation EX*

**Dan Moon**

19475 155th St  
 Monona, IA 52159  
 563-880-4562

**Golden-Oaks Master-ET**

3139216917 12/23 PTA +1971GTPI  
 +3.56T +2.72UDC +.79FLC 96%R  
 Avalanche X EX-90 Doorman

**Moondalre Advent Peaches-ET\*RC**

**8-10 EX-93,2E EEEEE** 58812567  
 3-00 365 25890 3.6 927 3.0 783  
 4-05 359 31860 3.5 1103 2.8 897  
 5-06 365 31210 3.5 1102 3.0 930  
 7-03 365 32790 3.3 1095 2.8 923  
 Lifetime 133390 3.5 4670 3.0 3946  
 Sire: KHW Kite Advent-RED-ET

**2nd Dam: (Pictured above)**

**Moondale Leader Pat**  
**EX-94,4E EEEEE**  
 2-05 365 22160 4.5 1004 3.3 722  
 3-09 281 23460 3.9 923 3.0 708  
 4-08 365 27030 4.6 1242 3.2 862  
 6-02 365 40690 5.3 2138 3.2 1319  
 8-05 365 44140 4.3 1908 3.1 1351  
 11-02 365 28540 4.4 1289 3.2 946  
 Lifetime 238720 4.7 11279 3.5 8359

**3rd Dam:**

**Moondale Joleen**  
**EX-92,4E EEVVE GMD**  
 5-07 365 34890 4.5 1583 3.0 1051  
 Lifetime 250100 4.2 10602 3.1 7779

**4th Dam:**

**Moondale Patsy**  
**EX-91,2E EEEEV**  
 4-06 356 24250 3.7 895 3.0 723

**5th Dam:**

**Moondale Pepsi-TW**  
**EX-91,4E EEEVE**  
 7-11 365 32400 3.0 979 2.7 866  
 9-07 365 33090 3.2 1043 2.7 897  
 Lifetime 249890 3.1 7830 2.8 5926

**6th Dam:**

**Moondale Patsy**  
**EX-91,2E EEEEV**  
 4-06 356 24250 3.7 895 3.0 723  
 Lifetime 133150 3.4 4517 3.4 4517

**7th Dam:**

**Moondale Royal Terena**  
**VG-88 VVEV**

**8th Dam:**

**Shomony Neptune Triune**  
**VG-88 VEVV**

**~2024 Iowa Holstein Spring Sale~**



**Sheeknoll Bolton Ariana EX-94 EEEEE DOM**

*\*Res. All-American Summer Yrlng 2011*

**(3rd Dam of Lot 10)**

**LOT 10 #293**

**Sheeknoll Doc Jinglebell**

3214860948 99%RHA-I  
Born 12/10/21 12/23 PTA +2274GTPI  
+1189M +46F +38P +1.96T

**Fresh 1/10/24**

-Feb. test- 84 lbs 3.6%F 2.7%P

**Sheeknoll Farms**

4428 County 16 Rd SE  
Rochester, MN 55904  
507-289-4251

**Woodcrest King Doc**

3132417775 12/23 PTA +2784GTPI  
+1571M +66F +53P +606NM\$ +3.4PL  
+3.22T +2.13UDC +1.97FLC 99%R  
Kingboy X VG-88 Mack

**Sheeknoll Sid 2657**

**4-07 VG-87 VE++V 3133895658**  
1-11 351 19180 4.4 836 3.2 606  
3-01 295 25380 3.6 919 2.9 725  
4-00 302 23870 4.8 1145 3.1 750  
Sire: Pine-Tree Sid-ET

**2nd Dam:**

**Sheeknoll Atwood 2562-ET**  
**EX-91 EEEVE**  
2-00 365 29920 3.7 1120 2.9 882  
3-02 353 30240 3.8 1163 2.9 889  
4-05 365 31500 3.6 1122 3.0 932  
Lifetime 119110 3.9 4620 2.9 3481

**3rd Dam: (Pictured above)**

**Sheeknoll Bolton Ariana**  
**EX-94 EEEEE DOM**  
3-01 365 38550 4.5 1721 3.3 1287  
Lifetime 116810 4.6 5321 3.3 3912  
*\*Res. All-Am Summer Yrlng 2011*  
*\*2nd Summer Yearling WDE 2011*

**4th Dam: Sheeknoll Shottle Tootsie**  
**VG-88 EVVVV**

4-01 362 34020 4.6 1562 3.5 1194  
Lifetime 119030 4.6 5431 3.5 4196

**5th Dam: Hardwater Shauna-ET**  
**VG-87 EEVVV**

5-08 365 45770 3.4 1558 3.0 1363  
Lifetime 177800 3.5 6137 3.1 5528

**6th Dam: Hardwater Saudi**  
**EX-90,2E EEEVE GMD-DOM**

4-10 365 37210 4.2 1562 3.6 1323  
Lifetime 120100 4.4 5261 3.6 4300

**7th Dam: Marsh-Pasture Sibyl**  
**EX-92,3E EE+VE**

5-04 365 35560 3.7 1300 3.3 1158  
Lifetime 239880 3.6 8734 3.3 7986

**8th Dam: Marsh-Pasture Sidney-ET**  
**GP-83 FV++V**

3-06 365 27180 3.6 989 3.2 865

**9th Dam: Lars-Acres Super**  
**VG-87 +VVFE DOM**

4-10 365 30790 3.9 1188 3.2 992  
Lifetime 153900 3.8 5898 3.3 5074

**10th Dam: Ladstead Lars-Acres Sassy**  
**EX-95,3E EEEEE GMD-DOM**

6-10 365 36130 3.9 1402 3.0 1090  
Lifetime 179800 3.8 6769 3.2 5705

**11th and 12th Dam both VG & VG-MS**

**~2024 Iowa Holstein Spring Sale~**

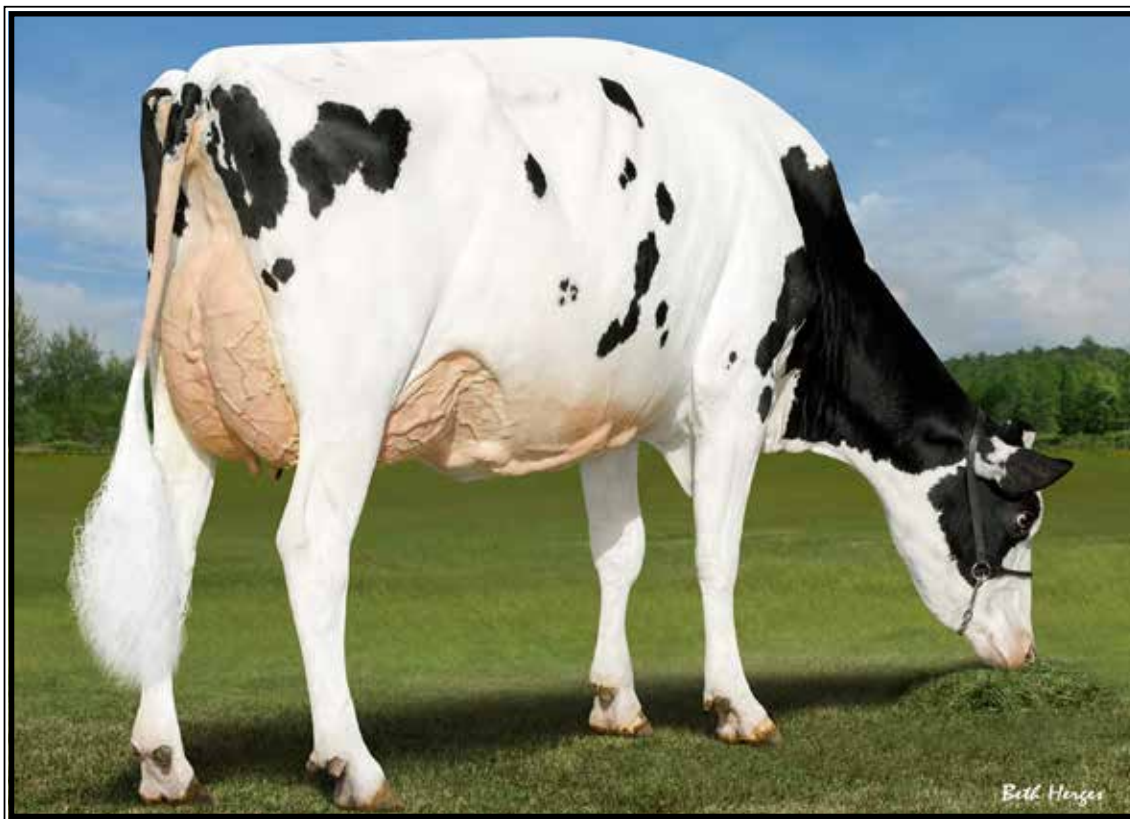

**Pine-Tree 7593 Timb 8543-ET GP-83, VG-MS**

1-10 365 35730 3.9 1377 2.9 1044

(2nd Dam of Lot 11)

**LOT 11**

**SDG-PH 7732 Sheep 8180-ET**

3255803656 99%RHA-I  
 Born 5/25/23 A2A2 AB MW-0  
 12/23 PTA +3106GTPI +1215NMS  
 +1234CMS +211CFP +359FE  
 +1562M +.25% +133F +.10% +78P  
 +5.5PL 2.90SCS -2.4DPR -1.2FI  
 +.72T +1.02UDC +.36FLC 2.2%SCE  
 +1382 DWPS +104 Z\_mast

*Nathan Johnson & James Vierhout*

45536 277th St  
 Parker, SD 57053  
 James 712-470-1202

**OCD Trooper Sheepster-ET**

3236792832 12/23 PTA +3187GTPI  
 +1358M +.26% +129F +.11% +75P  
 +1194NMS +6.1PL -.5DPR 2.93SCS  
 +1.41T +1.14UDC +.90FLC 80%R  
 Trooper X VG-88 Acura

**SDG-PH 8543 Whlhous 7732-ET**

**2-04 GP-82 +++G+ 84-MS**  
 3241772871 12/23 PTA +2989GTPI  
 +1984M +105F +68P +1063NMS  
 +4.4PL 2.87SCS +1.13T +1.71UDC  
 1-11 106 12094 4.5 548 3.4 416 RIP.  
 Sire: Peak Wheelhouse-ET

**2nd Dam: (Pictured above)**  
**Pine-Tree 7593 Timb 8543-ET**  
**GP-83 GV+GV**  
 1-10 365 35730 3.9 1377 2.9 1044  
 -Fresh again milking 160 lbs/day!

**3rd Dam:**  
**Pine-Tree Era Achie 7593-ET GP-82**  
 1-10 365 35130 5.0 1758 3.1 1084

**Maternal sister:**  
**Sandy-Valley Eternity-ET EX-92 DOM**  
*Former #1 GTPI Cow of the Breed*

**4th Dam:**  
**Sandy-Valley Morgan Era-ET**  
**GP-83 +G+V+ GMD-DOM**  
 2-02 365 34790 4.2 1450 3.6 1258

**5th Dam: Sandy-Valley RBS Emerald-ET**  
**VG-88 EEVVV GMD**  
 3-11 348 42010 4.2 1771 3.1 1316  
 Lifetime 184897 4.1 7552 3.2 5988

**Maternal sister:**  
**Sandy-Valley Robust Ruby-ET EX-90**  
*\*Dam of 'Rubicon'*

**6th Dam: VG-87 VV+VV DOM**  
 2-00 365 39130 3.3 1301 3.0 1175

**7th Dam: EX-90 EEVEV**  
 2-02 365 44790 3.6 1607 2.9 1294

**8th Dam: VG-87, VG-MS GMD**  
 2-03 365 35110 3.7 1310 3.1 1095

**9th Dam: VG-89, VG-MS GMD-DOM**  
 2-04 365 36210 4.4 1605 3.2 1154

**10th Dam: VG-87, VG-MS DOM**  
 2-04 365 32682 3.6 1163 3.2 1059

**11th Dam: Regancrest Tesk Della**  
**EX-90 VEVEE GMD-DOM**  
 5-11 365 35510 3.5 1234 3.2 1134  
*\*Nom. Global Cow of the Year 2006*

**12th Dam: Snow-N Denises Dellia**  
**EX-95,2E GMD-DOM**  
 7-06 365 35610 4.0 1431 2.9 1035

**13th Dam: Snow-N Dorys Denise**  
**EX-90,2E EX-MS GMD-DOM**  
 5-09 365 33350 3.8 1256 3.1 1038

**~2024 Iowa Holstein Spring Sale~**



**SDG 2900 Pursuit 6998-ET VG-86 VVV+U**

1-10 352 28220 4.9 1373 3.9 1105

(2nd Dam of Lot 12)

**LOT 12**

**SDG-PH 7779 Cumulus 7898-ET**

3263331688 99%RHA-I  
 Born 6/15/23 A2A2 BB MW-0  
 12/23 PTA +3103GTPI +1165NMS  
 +1191CM\$ +202CFP +356FE  
 +1107M +.29% +128F +.14% +75P  
 +4.5PL 2.92SCS -1.0DPR -1.2FI  
 +1.14T +.73UDC +.78FLC 2.2%SCE  
 +1039 DWPS

*Nathan Johnson & James Vierhout*

45536 277th St  
 Parker, SD 57053  
 James 712-470-1202

**Winstar Conway Cumulus-ET**

3224809684 12/23 PTA +3067GTPI  
 +1581M +.22% +127F +.08% +73P  
 +1126NMS +4.4PL -1.2DPR 2.82SCS  
 +1.03T +.48UDC +.57FLC 81%R  
 Conway X VG-85 DOM Lionel

**SDG-PH Gameday 7779-ET**

3241772918 12/23 PTA +3038GTPI  
 +940M +98F +61P +1116NMS +6.5PL  
 +.3DPR +1.16T +1.44UDC +.04FLC  
 -Just fresh at 2-00 w/ 98/lbs day avg!  
 -looks great  
 -will score very well in August  
 Sire: RMD-Dotterer SSI Gameday-ET

**2nd Dam: (Pictured above)**  
**SDG 2900 Pursuit 6998-ET**  
**VG-86 VVV+V**  
 1-10 352 28220 4.9 1373 3.9 1105

**3rd Dam: Simple-Dreams 60371A2900-ET**  
**GP-80 V+FG+**

**4th Dam: Endco Jedi Balmorra-ET**  
**VG-87 EVVVV**  
 2-04 305 26450 4.3 1137 3.5 926

**5th Dam: Sandy-Valley JC Bianca-ET**

**6th Dam: Sandy-Valley Uno Bonnie-ET**  
**GP-83 +++++**  
 1-11 327 24680 4.1 1019 3.5 861

**7th Dam:**  
**Sandy-Valley Super Bitsy-ET**  
**EX-90 EEEVV**  
 4-03 304 27930 2.8 1081 3.2 1207

**8th Dam: Sandy-Valley R Brilliant-ET**  
**VG-86 V+VVV GMD**  
 2-00 339 28800 3.8 1105 3.3 950

**9th Dam: Regancrest Brynna-ET**  
**EX-91 EEEV GMD**  
 2-04 365 32060 3.6 1166 3.2 1019

**10th Dam: Regancrest-PR Barbie-ET**  
**EX-92 EEEEE 94-MS GMD-DOM**  
 2-06 365 31690 3.9 1237 3.3 1050  
*\*HM All-American Jr 3yr-old 2004*

**11th Dam: Regancrest Juror Brina-ET**  
**EX-92 EEEVE GMD**  
 4-04 365 40640 3.6 1478 2.8 1140  
*\*Res. Grand Champ Iowa State Fair*

**12th Dam: Regancrest Aerostar Bert-ET**  
**EX-90 EEEVV GMD-DOM**  
 5-02 365 37790 3.6 1357 3.2 1215  
 Lifetime 109350 3.7 4031 3.3 3558

**13th Dam: Regancrest Board Chairman Bea**  
**EX-90 VEVE**  
 5-09 365 26010 4.1 1059 3.4 884

**14th Dam: Regancrest Apache Standout Bea**  
**VG-86 EX-MS**

**~2024 Iowa Holstein Spring Sale~**



**Ms Welcome Uno Tarina-ET VG-86 UUUUU DOM**

2-01 365 33160 4.3 1442 3.1 1042

**(6th Dam of Lot 13)**

**LOT 13**

**SDG 7727 Letch 8224-ET**

3255803700 99%RHA-I  
 Born 8/1/23 A2/A2 BB MW-0  
 12/23 PTA +3154GTPI +1142NMS  
 +1266CMS +181CFP +295FE  
 +1129M +.25% +116F +.10% +65P  
 +6.2PL 2.69SCS -.2DPR +.7FI  
 +1.84T +1.68UDC +.02FLC 2.1%SCE  
 +1288 DWPS +109 Z\_mast

**James Vierhout**

510 Railroad St  
 Hull, IA 51239  
 712-470-1202

**Aurora Letchworth-ET**

3218470965 12/23 PTA +3086GTPI  
 +885M +.26% +109F +.11% +59P  
 +1121NMS +6.0PL +1.1DPR 2.78SCS  
 +1.39T +1.27UDC +.25FLC 81%R  
 Conway X GP-82 DOM Rapid

**SDG 4620 Whlhouse 7727-ET**

**2-04 GP-83 ++G++ 84-MS**  
 3241772866 12/23 PTA +2950GTPI  
 +1378M +109F +53P +1033NMS  
 +5.4PL +1.21T +1.34UDC -.05FLC  
 2-00 85 7374 5.2 383 3.9 289 RIP  
 Sire: Peak Wheelhouse-ET

**2nd Dam:**

**Ri-Val-Re Rome 4620-ET GP-80**  
 1-11 365 32230 4.9 1572 3.5 1124  
 3-01 305 30160 4.9 1482 3.4 1034

**3rd Dam:**

**Ri-Val-Re Achiever 2768-ET**

**4th Dam:**

**Ri-Val-Re Delta Doozy-ET**  
**VG-85 +V++V**

**5th Dam:**

**Ms Tarina Emb 57715-ET**  
**VG-85 +VV+GV**  
 2-04 305 21760 5.1 1105 3.1 670

**6th Dam: (Pictured above)**

**Ms Welcome Uno Tarina-ET**  
**VG-86 VVVVV DOM**  
 2-01 365 33160 4.3 1442 3.1 1042

**7th Dam:**

**Ms Welcome Colby Taya-ET**  
**VG-88 EVVVV DOM**  
 1-10 365 41237 3.3 1357 3.2 1333  
 4-10 280 36892 3.6 1326 2.8 1046  
 \*Dam of 1HO10824 Tango

**8th Dam:**

**Clear-Echo FBI 1461-ET**  
**EX-90 EVEVE**  
 2-00 365 36230 3.5 1261 3.1 1121

**9th Dam:**

**Clear-Echo 2635 Bol 1204-ET**  
**VG-88 VEVVV DOM**  
 4-06 365 43950 3.7 1612 2.9 1295

**10th Dam:**

**Clear-Echo Addisn Thea 635**  
**VG-85 +VV+V GMD-DOM**  
 1-11 365 33310 3.8 1272 3.1 1041



**~2024 Iowa Holstein Spring Sale~**



**Adaway Riveting 2391-ET**

**GP-82 +U+G+**

2-07 365 28930 3.9 1128 2.9 851

(2nd Dam of Lot 14)



**Adaway Gameday 2874-ET**

**UG-87, 87-MS**

(Mat. sister to the Dam of Lot 14)

**LOT 14**

**Adaway Sheepster 3754**

3267672882 99%RHA-I  
 Born 11/26/23 A1/A2 AB MW-0  
 2/24 PTA +3115GTPI +1167NMS  
 +1180CM\$ +183CFP +318FE  
 +1974M +.09% +103F +.06% +80P  
 +6.4PL 2.92SCS +.2DPR +.6FI  
 +1.05T +1.49UDC +.70FLC 2.8%SCE

*Adaway Dairy LLC  
 c/o Scott & Nathan Adams*

30457 Vine Rd  
 Waucoma, IA 52171  
 563-380-4374

**OCD Trooper Sheepster-ET**

3236792832 12/23 PTA +3187GTPI  
 +1358M +.26% +129F +.11% +75P  
 +1194NMS +6.1PL -.5DPR 2.93SCS  
 +1.41T +1.14UDC +.90FLC 80%R  
 Trooper X VG-88 Acura

**Adaway Parsley 3144-ET**

3245610941 12/23 PTA +2899GTPI  
 +1679M +79F +65P +887NMS +4.8PL  
 +1.50T +1.82UDC +.60FLC  
 Sire: Siemers Twn Parsly 32480-ET

**Maternal sister:**

**Adaway Gameday 2874-ET**  
**VG-87, 87-MS**

*-Dam of Fayette @ Semex  
 (Pictured above)*

**2nd Dam: (Pictured above)**  
**Adaway Riveting 2391-ET**

**GP-80 +GGG+**  
 2-07 305 28930 3.9 1128 2.9 851

**3rd Dam: (Pictured w/ Lot 54)**  
**Adaway Helix 1775-ET**

**VG-86 VV+VV DOM**  
 2-01 365 36740 3.4 1266 3.2 1187  
 3-04 365 38530 3.4 1299 3.3 1277  
 4-11 365 33250 3.8 1252 3.0 1009  
 Lifetime 128530 3.6 4648 3.3 4190

**4th Dam:**

**Adaway Tango 1149-ET**  
**VG-85 +VV+V DOM**  
 2-11 365 40000 4.2 1671 3.2 1278

**5th Dam:**

**Adaway Shamrocks Dream**  
**VG-86 VEV++**  
 4-00 359 44480 3.5 1549 3.0 1337  
 5-02 360 41210 3.7 1542 3.1 1277  
 Lifetime 205310 3.9 8018 3.1 6280

**6th Dam:**

**Adaway Bolton Deena-ET**  
**VG-85 VEFVV**  
 4-00 305 34040 3.5 1175 2.9 1003

**7th Dam: Creek Emerson Derissa-ET**

**EX-91 EEEEEV DOM**  
 2-03 365 33040 4.4 1441 3.2 1061

**8th Dam: Creek Rudolph Dorette-ET**

**EX-91,2E EEEEEV GMD-DOM**  
 5-03 365 47770 3.5 1658 3.0 1431  
 Lifetime 116480 3.8 4475 3.0 3532

**9th Dam: Regancrest Leadman Doris-ET**

**EX-91 EEEEEV GMD-DOM**  
 3-11 305 35590 4.1 1469 3.2 1124

**10th Dam: Snow-N Denises Dellia**

**EX-95,2E EEEEEV GMD-DOM**  
 6-00 365 35230 4.0 1425 3.0 1049  
 Lifetime 180240 3.9 7108 3.2 5723

**11th Dam: Snow-N Dorys Denise**

**EX-90,2E EX-MS GMD-DOM**  
 5-09 365 33350 3.8 1256 3.1 1038

**~2024 Iowa Holstein Spring Sale~**



**Adaway Spartacus 2624-ET VG-88 UUUUE**

2-00 290 22440 4.3 974 3.4 753

(2nd Dam of Lot 15)

**LOT 15**

**Adaway Letchworth 3743-ET**

3267672871 99%RHA-I  
 Born 11/22/23 A1/A2 AB MW-0  
 2/24 PTA +3135GTPI +1074NMS  
 +1091CMS\$ +175CFP  
 +1390M +.18% +106F +.09% +69P  
 +5.7PL 2.87SCS +.9DPR +1.8FI  
 +1.80T +1.56UDC +.95FLC 2.7%SCE

*Adaway Dairy LLC*  
*c/o Scott & Nathan Adams*  
 30457 Vine Rd  
 Waucoma, IA 52171  
 563-380-4374

**Aurora Letchworth-ET**

3218470965 12/23 PTA +3086GTPI  
 +885M +.26% +109F +.11% +59P  
 +1121NMS\$ +6.0PL +1.1DPR 2.78SCS  
 +1.39T +1.27UDC +.25FLC 81%R  
 Conway X GP-82 DOM Rapid

**Adaway Elon 3140-ET**

3245610937 12/23 PTA +2963GTPI  
 +1430M +78F +57P +911NMS\$ +4.6PL  
 +1.7DPR +1.76T +2.12UDC +.90FLC  
 -Just fresh late February & looks good!  
 Sire: S-S-I Spartacus Elon-ET

**2nd Dam: (Pictured above)**  
**Adaway Spartacus 2624-ET**  
**VG-88 VVVVE**  
 2-00 296 22440 4.3 974 3.4 753

**3rd Dam: (Pictured w/ Lot 56)**  
**Adaway Helix 1775-ET**  
**VG-86 VV+VV DOM**  
 2-01 365 36740 3.4 1266 3.2 1187  
 3-04 365 38530 3.4 1299 3.3 1277  
 4-11 365 33250 3.8 1252 3.0 1009  
 Lifetime 128530 3.6 4648 3.3 4190

**4th Dam:**  
**Adaway Tango 1149-ET**  
**VG-85 +VV+V DOM**  
 2-11 365 40000 4.2 1671 3.2 1278

**5th Dam:**  
**Adaway Shamrocks Dream**  
**VG-86 VEV++**  
 4-00 359 44480 3.5 1549 3.0 1337  
 5-02 360 41210 3.7 1542 3.1 1277  
 Lifetime 205310 3.9 8018 3.1 6280

**6th Dam:**  
**Adaway Bolton Deena-ET**  
**VG-85 VEFVV**  
 4-00 305 34040 3.5 1175 2.9 1003

**7th Dam: Creek Emerson Derissa-ET**  
**EX-91 EEEEE DOM**  
 2-03 365 33040 4.4 1441 3.2 1061

**8th Dam: Creek Rudolph Dorette-ET**  
**EX-91,2E EEEEE GMD-DOM**  
 5-03 365 47770 3.5 1658 3.0 1431  
 Lifetime 116480 3.8 4475 3.0 3532

**9th Dam: Regancrest Leadman Doris-ET**  
**EX-91 EEEEE GMD-DOM**  
 3-11 305 35590 4.1 1469 3.2 1124

**10th Dam: Snow-N Denises Dellia**  
**EX-95,2E EEEEE GMD-DOM**  
 6-00 365 35230 4.0 1425 3.0 1049  
 Lifetime 180240 3.9 7108 3.2 5723

**11th Dam: Snow-N Dorys Denise**  
**EX-90,2E EX-MS GMD-DOM**  
 5-09 365 33350 3.8 1256 3.1 1038

**~2024 Iowa Holstein Spring Sale~**



**Regan-Danhof R Coral-ET VG-87 VVV+E**

2-01 365 32980 4.3 1416 3.7 1215

(2nd Dam of Lots 16 & 17)

**LOT 16**

**Danhof Powerstar 3679-ET**

3244320342 99%RHA-I

Born 11/19/23 MW-1

2/24 PTA +3106GTPI +1147NMS

+1167CM\$ +171CFP +304FE

+1593M +.13% +99F +.08% +72P

+6.4PL 2.68SCS -1.3DPR -.4FI

+2.10T +1.83UDC +.19FLC 2.5%SCF

**Jason & Sheri Danhof**

1225 Parsley Drive

Waukon, IA 52172

715-305-0522

**Peak Powerstar-ET**

3224956499 12/23 PTA +3056GTPI

+1283M +.17% +99F +.09% +65P

+1103NMS +6.6PL -.6DPR 2.64SCS

+1.46T +1.19UDC +.41FLC 78%R

Wheelhouse X Big Al

**Regan-Danhof GD Cherish-ET**

2-08 VG-85 +VV+V 3214957378

12/23 PTA +3063GTPI +1461M

+.17% +105F +59P +1110NMS +6.1PL

+2.2DPR 2.60SCS +1.49T +1.93UDC

2-03 90 7879 5.6 440 3.4 264 RIP

Sire: RMD-Dotterer SSI Gameday-ET

**2nd Dam: (Pictured above)**

**Regan-Danhof R Coral-ET**

**VG-87 VVV+E**

2-01 365 32980 4.3 1416 3.7 1215

3-03 287 29610 5.1 1502 3.5 1040

4-02 71 9213 4.6 421 2.8 259 RIP

**3rd Dam: (Pictured w/ Lot 17)**

**Regan-Danhof G Camilla-ET**

2-01 135 11960 4.2 503 2.9 342

**4th Dam:**

**Regan-Danhof Jedi Cashmere**

**VG-88 EEV+E DOM**

2-04 365 34190 4.1 1402 3.4 1157

**5th Dam: OCD Jacey 2421-ET**

**EX-94,2E EEEEE DOM**

2-02 365 33530 4.0 1325 3.4 1128

**6th Dam: Larcrest Cologne-ET**

**EX-90 EEVVE DOM**

4-01 365 37080 4.2 1564 3.7 1367

Lifetime 105860 4.5 4755 3.7 3902

**7th Dam: Larcrest Crimson-ET**

**EX-94,3E EEEEE GMD-DOM**

5-02 365 46390 5.3 2448 3.7 1708

Lifetime 293940 4.3 12764 3.6 10579

*\*Global Cow of the Year 2016*

**8th Dam: Larcrest Cosmopolitan**

**VG-87 E+VVV GMD-DOM**

2-04 365 30930 4.1 1261 3.6 1119

**9th Dam: Larcrest Oside Champagne-TW**

**EX-90 EVVVE GMD-DOM**

2-03 365 29110 4.5 1322 3.7 1077

Lifetime 105890 4.8 5043 3.5 3708

**10th Dam: Larcrest Juror Chanel**

**EX-93,3E EEEEE GMD-DOM**

9-00 365 48460 4.0 1943 3.4 1648

Lifetime 245420 4.3 10482 3.6 8866

**11th Dam: Larcrest Lindy Chandra**

**VG-85 VV++**

2-05 365 20896 4.8 993 3.8 803

**12th Dam: Larcrest Inspiration Carly**

**VG-87 EEVVV**

**~2024 Iowa Holstein Spring Sale~**



**Regan-Danhof G Camilla-ET**  
(3rd Dam of Lots 16 & 17)

**LOT 17**

**Danhof HS 3732-ET**

3244320395 99%RHA-I  
Born 12/14/23 MW-0  
2/24 PTA +3107GTPI +1074NMS  
+1096CMS +175CFP +287FE  
+865M +.30% +120F +.10% +55P  
+5.0PL 2.72SCS +1.0DPR +1.3FI  
+1.27T +1.89UDC +.42FLC 2.3%SCE

**Jason & Sheri Danhof**

1225 Parsley Drive  
Waukon, IA 52172  
715-305-0522

**Cookiecutter Holysmokes-ET**

3212874372 12/23 PTA +3126GTPI  
+1588M +.16% +107F +.08% +73P  
+1032NMS +4.5PL -.9DPR 2.73SCS  
+2.05T +2.27UDC +1.11FL 80%R  
Highjump X Renegade

**Regan-Danhof TG Clara-ET**

**2-08 GP-83 ++G++** 3214957192  
12/23 PTA +2897GTPI +771M +89F  
+42P +921NMS +1.5DPR 2.60SCS  
+.59T +1.45UDC +.33FLC  
2-00 219 17368 4.7 824 3.4 582 RIP  
Sire: Bomaz Top Dog-ET

**2nd Dam: (Pictured w/ Lot 16)**

**Regan-Danhof R Coral-ET**  
VG-87 VVV+E  
2-01 365 32980 4.3 1416 3.7 1215  
3-03 287 29610 5.1 1502 3.5 1040  
4-02 71 9213 4.6 421 2.8 259 RIP

**3rd Dam: (Pictured above)**  
**Regan-Danhof G Camilla-ET**  
2-01 135 11960 4.2 503 2.9 342

**4th Dam:**  
**Regan-Danhof Jedi Cashmere**  
VG-88 EEV+E DOM  
2-04 365 34190 4.1 1402 3.4 1157

**5th Dam: OCD Jacey 2421-ET**  
EX-94,2E EEEEE DOM  
2-02 365 33530 4.0 1325 3.4 1128

**6th Dam: Larcrest Cologne-ET**  
EX-90 EEVVE DOM  
4-01 365 37080 4.2 1564 3.7 1367  
Lifetime 105860 4.5 4755 3.7 3902

**7th Dam: Larcrest Crimson-ET**  
EX-94,3E EEEEE GMD-DOM  
5-02 365 46390 5.3 2448 3.7 1708  
Lifetime 293940 4.3 12764 3.6 10579  
*\*Global Cow of the Year 2016*

**8th Dam: Larcrest Cosmopolitan**  
VG-87 E+VVV GMD-DOM  
2-04 365 30930 4.1 1261 3.6 1119

**9th Dam: Larcrest Oside Champagne-TW**  
EX-90 EVVVE GMD-DOM  
2-03 365 29110 4.5 1322 3.7 1077  
Lifetime 105890 4.8 5043 3.5 3708

**10th Dam: Larcrest Juror Chanel**  
EX-93,3E EEEEE GMD-DOM  
9-00 365 48460 4.0 1943 3.4 1648  
Lifetime 245420 4.3 10482 3.6 8866

**11th Dam: Larcrest Lindy Chandra**  
VG-85 VV++  
2-05 365 20896 4.8 993 3.8 803

**12th Dam: Larcrest Inspiration Carly**  
VG-87 EEVVV

**~2024 Iowa Holstein Spring Sale~**



**Pine-Tree Monica Planeta-ET VG-86 VV++U DOM**

2-01 365 30675 3.7 1146 3.6 1018

(6th Dam of Lot 18)

**LOT 18**

**BHC SDG Letch 8008-ET**

3275148822 99%RHA-I  
 Born 8/4/23 A2/A2 AA MW-0  
 12/23 PTA +3148GTPI +1153NMS  
 +1174CM\$ +156CFP +271FE  
 +1297M +.16% +97F +.06% +59P  
 +7.5PL 2.52SCS +.0DPR +.9FI  
 +2.02T +2.12UDC +.37FLC 2.5%SCE  
 1+297 DWPS +108 Z\_mast

**James Vierhout**

510 Railroad St  
 Hull, IA 51239  
 712-470-1202

**Aurora Letchworth-ET**

3218470965 12/23 PTA +3086GTPI  
 +885M +.26% +109F +.11% +59P  
 +1121NMS +6.0PL +1.1DPR 2.78SCS  
 +1.39T +1.27UDC +.25FLC 81%R  
 Conway X GP-82 DOM Rapid

**BHC Gameday 3879-ET**

3242647731 12/23 PTA +3083GTPI  
 +1802M +105F +71P +1198NMS  
 +7.0PL +1.67T +1.79UDC +.06FLC  
 Sire: RMD-Dotterer SSI Gameday-ET

**2nd Dam:** SDG Pursuit 3447-ET  
**3rd Dam:** SDG 2447 Frazzled 2977-ET  
**4th Dam:** Simple-Dreams 5302 2447-ET  
**5th Dam:** Sandy-Valley Tngo Pavane-ET  
**6th Dam:** (Pictured above)  
**Pine-Tree Monica Planeta-ET**  
**VG-86 VV++V DOM**  
 2-01 365 30675 3.7 1146 3.6 1018  
 \*Sold for \$24,000 in 2011 Nat'l Conv.  
**7th Dam:**  
**Pine-Tree Monica Suela-ET**  
**VG-87 VVVVV DOM**  
 1-11 365 33055 3.4 1112 3.2 1058  
**8th Dam:**  
**Pine-Tree Missy Monica-ET**  
**VG-85 VVV++ GMD-DOM**  
 4-11 365 42655 3.5 1468 3.1 1322  
 Lifetime 132320 3.6 4827 3.3 4307  
**9th Dam:**  
**Wesswood-HC Rudy Missy-ET**  
**EX-92,3E EEEEE GMD-DOM**  
 4-11 365 40880 4.1 1665 3.4 1385  
 Lifetime 119610 4.1 4885 3.4 4031  
 \*Global Cow of the Year 2014  
**10th Dam:**  
**Wesswood Elton Mimi**  
**EX-90 EEEEE GMD-DOM**  
 3-05 365 35380 3.3 1160 3.0 1054  
**11th Dam:**  
**Wesswood Mandingo Ivy**  
**VG-87 VEEVV**  
 6-05 365 36330 3.6 1305 2.8 1018  
 Lifetime 144060 3.4 4933 2.9 4139  
**12th Dam:** Wesswood Astro Matt Ester  
**VG-87 VEVV GMD-DOM**  
 6-08 365 31860 3.5 1125 2.9 921  
 Lifetime 140110 3.6 5029 3.0 4158  
**13th Dam:** Wesswood Bell Claudette  
**VG-87 GMD-DOM**  
 8-04 365 38150 3.8 1443 2.8 1064  
 Lifetime 280980 3.6 9997 2.9 8092

**~2024 Iowa Holstein Spring Sale~**



**Peach-State HL Rachel-ET VG-85 UU++U DOM**

3-03 333 38930 4.1 1581 3.1 1222

(5th Dam of Lot 19)

**LOT 19**

**SDG-PH 7575 Duffy 8203-ET**

3255803679 99%RHA-I  
 Born 6/25/23 A2/A2 AB MW-0  
 12/23 PTA +3097GTPI +1217NMS  
 +1231CMS\$ +190CFP +334FE  
 +1617M +.21% +125F +.05% +65P  
 +6.4PL 2.74SCS -.8DPR -.1FI  
 +.95T +1.02UDC +.37FLC 2.2%SCE  
 +1250 DWPS +103 Z\_mast

\*Ready to IVF

*Nathan Johnson & James Vierhout*

45536 277th St  
 Parker, SD 57053  
 James 712-470-1202

**Kings-Ransom Duffy-ET**

3208834966 12/23 PTA +3078GTPI  
 +1423M +.17% +104F +.06% +63P  
 1146NMS\$ +6.6PL +.3DPR 2.91SCS  
 +1.07T +1.31UDC +1.20FLC 81%R  
 Acura X EX-90 Rio

**SDG-PH 6601 Torro 7575-ET**

**2-01 GP-81 ++GG+ 3232450979**  
 12/23 PTA +2938GTPI +1639M +113F  
 +60P +1017NMS\$ +4.7PL 2.78SCS  
 +1.24T +1.46UDC +.20FLC  
 -milking in 1st lactation & now preg.  
 Sire: Maplehurst Delroy Torro-ET

**2nd Dam:**

**SDG-PH 5707 Achvr 6601-ET**  
**GP-84 +V+V+**  
 -at Dabru Dairy, Parker, SD not on test

**3rd Dam:**

**Blumenfeld Frazzled 5707-ET**  
**VG-85 VVV+V**  
 -at Dabru Dairy Parker, SD not on test

**4th Dam:**

**Blumfeld 4508 Spr 5054-ET**  
**VG-87 V++VE**  
 4-02 330 41660 3.7 1561 3.2 1321

**5th Dam: (Pictured above)**

**Peach-State HL Rachel-ET**  
**VG-85 VV++V DOM**  
 3-03 333 38930 4.1 1581 3.1 1222  
 4-05 333 35250 3.5 1321 3.2 1120  
 Lifetime 101640 3.8 3893 3.2 3243

**6th Dam:**

**Peach-State Domain Rose**  
**VG-85 +E++V**

**7th Dam:**

**Welcome Mac Princess-ET**  
**VG-85 VEV+V**

**8th Dam:**

**Welcome Goldwyn Penya**  
**VG-89 VVVEE GMD-DOM**  
 2-00 365 34780 3.5 1203 3.3 1159

**9th Dam: Welcome Ozzie Penya-ET**

**EX-90 VE+EE DOM**  
 1-11 365 31310 4.0 1260 3.4 1054

**10th Dam: Welcome Aaron Penel**

**VG-87 VVVVV DOM**  
 4-08 365 35210 4.2 1480 3.3 1174

**11th Dam: Welcome Merrill Perky-ET**

**VG-85 +E++V**  
 4-03 365 34690 3.6 1235 3.1 1073  
 Lifetime 136330 3.5 4785 3.1 4194

**~2024 Iowa Holstein Spring Sale~**

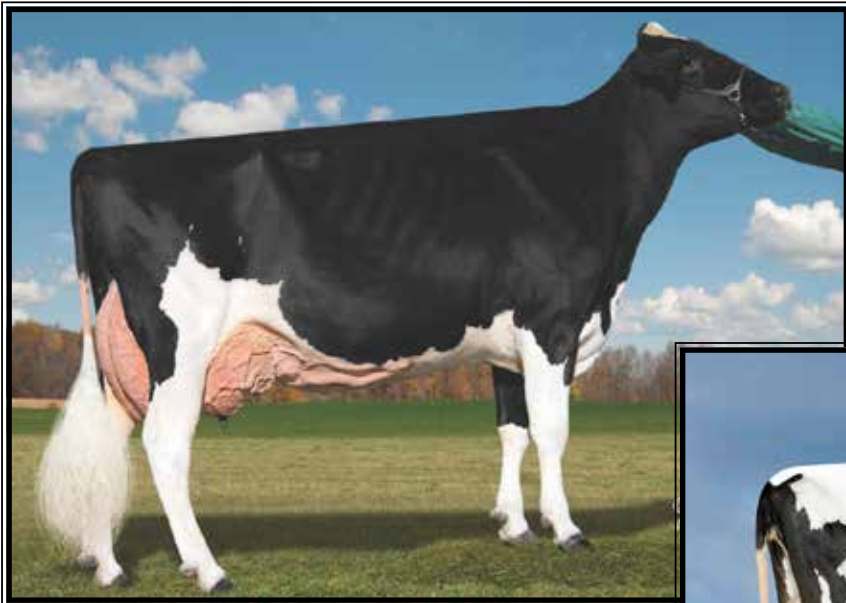

**Heatherstone Colletta-ET  
EX-91 EEEVE**

3-06 365 46210 4.5 2060 3.2 1478  
(3rd Dam of Lots 3, 20 & 21)

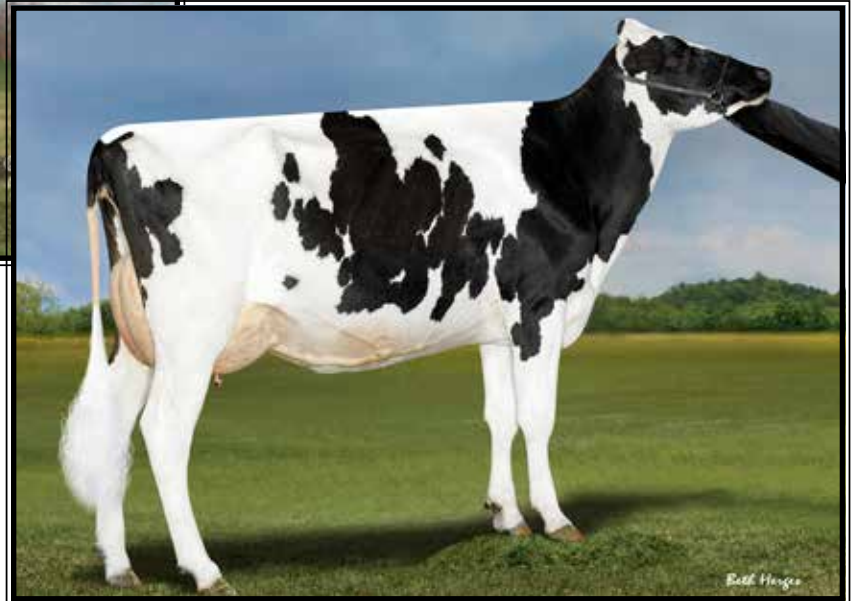

**Heatherstone Chevel-ET  
EX-91 EEEEEU**

3-00 365 30816 4.5 1378 3.4 1040  
(2nd Dam of Lots 3, 20 & 21)

**LOT 20**

**Kerndt Cheta Connie-RED-ET**

145592985 99%RHA-I  
Born 7/9/23 12/23 PTA +2093GTPI  
+4.39T +2.96UDC +2.39FLC

*Brad and Mary Kerndt*

1224 Hwy 9  
Lansing, IA 52151-7613  
563-568-2830

**Sire of Lot 20:**

**ZBW-Retso-PV Styleleader-ET\*RC**  
84M +3.72T +2.79UDC +1.83FLC  
Moovin X EX-93 King Doc

**Sire of Lot 21:**

**Mr Blondin Warrior-RED-ET**  
3139655530 12/23 PTA +1702GTPI  
+2.85T +1.45UDC +1.27FLC 99%R  
Avalanche Z VG-85 Doorman

**Dam of Lots 20 & 21:**

**Kerndt Chevel-Cheta-ET\*RC**  
2-05 VG-85 VVV+V 14528866  
-fancy 2yr-old milking in 1st lactation  
Sire: Mr Blondin Warrior-RED-ET

**2nd Dam: (Pictured above)**

**Heatherstone Chevel-ET  
EX-91 EEEEEV**  
1-09 365 24300 4.1 997 3.2 777  
3-00 365 30816 4.5 1378 3.4 1040  
-Due back 6/24/24 w/ 3rd calf

**3rd Dam: (Pictured above)**

**Heatherstone Colletta-ET  
EX-91 EEEVE**  
2-02 365 40320 4.3 1728 3.2 1303  
3-06 365 46210 4.5 2060 3.2 1478

**4th Dam:**

**Doorco Buckeye Collette-ET  
EX-91,2E EEEEE GMD**  
3-01 365 41470 4.9 2013 3.4 1398  
4-09 365 38850 4.0 1547 3.3 1288  
6-05 365 40450 4.1 1643 3.3 1330  
Lifetime 159340 4.2 6677 3.3 5332

**5th Dam:**

**Doorco Dante Albania  
EX-92,2E EEEEE GMD-DOM**  
4-04 365 38510 4.2 1635 3.1 1209  
5-11 365 42890 4.1 1761 3.2 1368  
7-03 365 42310 3.6 1530 3.2 1362  
Lifetime 192230 4.2 8024 3.3 6348

**6th Dam:**

**Doorco Duster Albany  
EX-90,2E VEVEV GMD-DOM**  
5-01 365 47410 3.1 1480 3.0 1414  
Lifetime 147260 3.4 4962 3.0 4437

**LOT 21**

**Kerndt Chevel Carly-ET\*RC**

145399304 99%RHA-I  
Born 3/4/22 12/23 PTA +2058GTPI  
+2.40T +.83UDC +1.04FLC

**Fresh 3/1/24**

**LOT 21A**

**Spring Calf for 2024**

Born 3/1/24 -reg. pending

**Sire: Siemers Hanan Hanx-P-ET**  
3243939096 12/23 PTA +2977GTPI  
+922M +77F +49P +3.9PL +.0DPR  
+3.41T +2.89UDC +1.47FLC 80%R  
Hanans X Luster-P

**Dam: Carly (sells as Lot 21)**

**~2024 Iowa Holstein Spring Sale~**



**Hardwood Piper Mistella EX-93,2E EEEEE**

6-02 365 39480 4.6 1835 3.4 1343

**(Dam of Lot 22)**

**LOT 22**

**Wapsi-Anna Dropbox Missy**

3273096001-pending

Born 12/16/23

**Douglas Fairbanks**

20755 90th St

Anamosa, IA 52205

319-480-2484

**Kings-Ransom Dropbox-ET**

3224437486 12/23 PTA +3011GTPI

+1064M +.15% +85F +.08% +57P

+825NM\$ +3.5PL -.6DPR 2.70SCS

+3.24T +3.20UDC +1.04FLC 80%R

Highjump X EX-94 Casper

**Hardwood Piper Mistella**

**6-08 EX-93,2E EEEEE 3135874454**

1-10 295 20700 3.7 756 3.1 651

2-10 292 19450 4.1 796 3.4 656

3-10 365 34390 4.1 1423 3.2 1113

6-02 365 39480 4.6 1835 3.4 1343

Lifetime 152290 4.4 6684 3.4 5113

Sire: Regancrest Drcy Piper-ET

**(Pictured above)**

**2nd Dam:**

**Hardwood Durham Mistical-ET  
EX-93,4E EEEEE**

2-02 317 22420 3.5 782 3.1 705

3-02 365 27200 3.8 1045 3.4 923

4-06 309 29270 3.5 1030 3.0 871

5-05 365 34370 3.8 1316 3.1 1054

6-08 302 29680 3.6 1059 3.0 892

7-08 365 32450 4.0 1283 3.1 1003

8-10 358 33310 3.9 1304 2.9 974

9-11 325 30530 3.7 1143 3.0 909

11-00 365 28910 4.0 1160 3.0 877

Lifetime 283280 3.8 10743 3.1 8755

**3rd Dam:**

**Hardwood-C F Midnite**

**EX-92,2E EEEVE GMD**

4-03 365 30550 4.3 1306 3.1 935

6-05 365 30640 4.3 1312 3.1 938

Lifetime 181210 4.2 7698 3.1 5651

**4th Dam:**

**Hardwood-C Leadman Megan**

**EX-91,5E EE+EE GMD-DOM**

11-04 365 29860 4.1 1219 3.4 1029

13-00 365 29850 4.5 1357 3.3 989

Lifetime 281430 4.4 12261 3.5 9895

**5th Dam:**

**Hardwood-C Mark Mandy**

**EX-94,3E EEEEE GMD**

8-07 365 33740 4.0 1337 3.1 1042

9-09 365 33840 4.1 1378 3.1 1038

Lifetime 212590 4.0 8429 3.1 6631

**6th Dam:**

**Hardwood Chairman Monica**

**VG-85 +EV+**

5-05 365 24640 3.5 859 3.2 788

**7th Dam:**

**Hardwood Sexation Marcie**

**EX-90,3E EEEV**

7-02 365 32110 3.8 1216 3.3 1056

Lifetime 126885 3.8 4846 3.5 4412



**~2024 Iowa Holstein Spring Sale~**



**The-Long-View Remingt Rose EX-92 EEEVE**

3-06 365 36510 3.45 1238 3.3 1212

(5th Dam of Lot 23)

**LOT 23 #660**

**Great-Heritage Cru Rachelle**

3248025024 99%RHA-I

Born 1/1/22

**Fresh 2/3/24**

-1st test 65 lbs

**Leroy Eggink**

1856 Silver Ave.

Sibley, IA 51249

712-461-3643

**Kings-Ransom C Cruisin-ET**

3205611061 12/23 PTA +2240GTPI

+253M +12P +1.5PL 2.92SCS

+2.88T +2.51UDC +1.10FLC 81%R

Crushabull X EX-94 Monterey

**Great-Heritage Glaco Rachal**

7-02 EX-90 EEVVE 3135287469

2-00 326 16990 4.0 688 3.4 576

3-01 314 21320 4.5 968 3.5 741

4-01 305 23290 4.2 977 3.3 777

5-01 365 29720 4.8 1437 3.4 1000

Sire: TDC-Farm Duplex Glauco

**2nd Dam:**

**Great-Heritage Shock Rosie**

EX-91 EEVVE

2-00 307 17770 4.0 717 3.3 587

3-00 325 22870 4.4 1009 3.3 760

**3rd Dam:**

**Great-Heritage Rachel**

EX-92 EEEEE

3-03 365 25930 4.5 1169 3.6 929

**4th Dam:**

**Great-Heritage Roxie-ET**

VG-87 VVVVV

2-01 307 17410 3.6 628 3.3 574

**5th Dam: (Pictured above)**

**The-Long-View Remingt Rose**

EX-92 EEEVE

3-06 365 36510 3.4 1238 3.3 1212

**6th Dam:**

**The-Long-View Cubby Shelly**

EX-90 VEEEE

7-02 365 38340 3.7 1422 2.9 1123

Lifetime 141530 3.7 5246 3.2 4540

**7th Dam:**

**Meljestic Mark Twinkle**

EX-90 +EV+E

3-10 347 29610 3.7 1088 2.9 856

**8th Dam:**

**Twedt Bell Bonnie Bingo**

VG-86 GVVE

6-10 365 29130 3.5 1012 3.0 877

Lifetime 202480 3.4 6867 3.0 6148

**9th Dam:**

**Twedt Stoney Bebe Bonnie**

VG-86 +EVV

7-07 365 20590 3.4 6912 31 635

Lifetime 106220 3.5 3682 3.1 3257

**10th Dam:**

**Evers-Acres Billy Blossom**

VG-85 +V+V

5-00 346 26020 3.4 888

Lifetime 102290 3.3 3351

**~2024 Iowa Holstein Spring Sale~**



**Windsor-Manor Ze Gidget-ET EX-94,3E EEEEE**

4-05 365 39270 3.9 1538 3.1 1217

(Dam of Lot 24)

**LOT 24**

**Krullcrest K Doc 1679-ET**

3254646750 99%RHA-I

Born 9/13/23

**Bret & Todd Kluesner**

18990 Route 52

New Vienna, IA 52065

563-542-8566

**Woodcrest King Doc**

3132417775 12/23 PTA +2784GTPI

+1571M +66F +53P +606NM\$ +3.4PL

+3.22T +2.13UDC +1.97FLC 99%R

Kingboy X VG-88 Mack

**Windsor-Manor Ze Gidget-ET**

**6-00 EX-94,3E EEEEE 65226197**

2-01 365 23630 4.1 967 3.5 819

3-03 365 29630 3.6 1073 3.2 937

4-05 365 39270 3.9 1538 3.1 1217

5-08 305 36770 4.1 1496 3.1 1147

Lifetime 156760 4.0 6231 3.3 5103

Sire: Braedale Goldwyn

(Pictured above)

**2nd Dam:**

**Windsor-Manor Ze Shiloh-ET  
EX-91,2E EE+VE**

2-02 365 30970 3.7 1160 3.3 1024

4-03 365 38590 3.7 1432 3.2 1237

6-00 365 38040 3.0 1133 3.0 1155

7-06 365 40970 2.8 1164 2.8 1164

Lifetime 186200 3.3 6189 3.2 5867

**3rd Dam:**

**Windsor-Manor Zebee-ET**

**EX-91,2E GMD**

4-06 365 34580 3.9 1346 3.0 1030

Lifetime 180230 3.7 6626 3.2 5829

\*Sold for \$51,000

**Maternal sister:**

**Windsor-Manor Z Delight EX-93**

2-03 365 33290 3.8 1278 3.1 1046

\*Sold for \$94,000

**4th Dam:**

**Windsor-Manor Rud Zip**

**EX-95,4E EEEEE GMD-DOM**

4-07 365 39230 3.8 1490 3.1 1224

Lifetime 203770 4.2 8620 3.4 6841

**5th Dam:**

**Windsor-Manor Jolt Zippy**

**EX-90,3E VEEVE**

7-07 361 34090 3.7 1255 2.9 987

Lifetime 162800 3.8 6236 3.1 4990

**6th Dam:**

**Windsor-Manor Che Zipper-ET**

**GP-83, VG-MS**

5-03 365 36410 3.1 1127 2.8 1029

Lifetime 167380 3.2 5368 2.9 4907

**7th Dam: Windsor-Manor Star Zara**

**EX-91,2E EEEVE GMD**

6-01 365 41590 3.5 1453 3.2 1315

Lifetime 204030 3.7 7450 3.3 6657

**8th Dam: Windsor-Manor Melvin Zebra**

**VG-85, VG-MS**

3-08 365 27820 3.8 1050 3.3 797

**9th Dam:**

**Del-Myr Tony Zandie VG-87**

2-03 365 23600 3.5 835 3.4 797

**10th thru 13th Dam all VG or EX**

~2024 Iowa Holstein Spring Sale~



**Lyons-DL Casino Lucky EX-92,2E EEEVE**

Lifetime 173030 3.8 6655 2.9 4960

(2nd Dam of Lot 25)

**LOT 25**

**Lyons-DL Denver Lucky 4 Me**

3-09 VG-86 +VV+V

3211142829 99%RHA-I

Born 1/9/20

2-01 365 23440 3.7 871 2.9 670

3-06 193 16580 3.6 590 2.8 457 RIP

-Last test- 90 lbs SCC 123,000

**Bred 2/1/24 to 799HO16 Master**

*Michael Lyons*

131 Military Rd

Castalia, IA 52133

563-419-0275

**Brenland Denver**

12074893C 12/23 PTA +2113GTPI

+569M +.02% +29F +9P +2.80SCS

+2.58T+1.38UDC +.72FLC 98%R

High Octane X EX-90 Doorman

**Lyons-DL Racer Luxury**

4-01 VG-87 VVVVV 3146887059

2-01 365 22370 4.7 1047 3.3 728

3-07 306 18160 4.5 824 3.2 575

Sire: Roylane-KH 5G Racer-ET

**2nd Dam: (Pictured above)**

**Lyons-DL Casino Lucky**

**EX-92,2E EEEVE**

2-04 305 23570 3.8 891 2.9 686

3-07 305 29590 4.0 1179 2.8 817

4-09 305 27690 3.8 1054 2.8 784

6-05 305 31560 3.7 1154 2.7 861

7-07 337 29170 3.7 1085 2.7 800

Lifetime 173030 3.8 6655 2.9 4960

**3rd Dam:**

**Lyons-DL Zenith Lexy**

**VG-86 VVV+V**

3-10 305 25940 3.6 938 3.1 805

**4th Dam:**

**Lyons-DL Champion Lily**

**EX-91,2E EEVVE**

4-04 356 34940 3.2 1118 3.1 1098

5-06 355 30830 3.7 1130 3.2 989

Lifetime 146390 3.5 5156 3.2 4613

**5th Dam:**

**Olson-Lane Linjet Lynn**

**EX-90 EVEVE**

5-04 305 23880 4.0 962 3.2 769

**~2024 Iowa Holstein Spring Sale~**



**T-Triple-T Platinum-ET EX-95,3E EEEEE**

*\*Star of the Breed 2018  
(2nd Dam of Lot 26)*

**LOT 26 #2580**  
**Crisdhome Sidekick Peekaboo**  
 3208399126 99%RHA-I  
 Born 3/3/22

**Due 5/11/24 to**  
**200HO11127 Crushabull**  
 (ultrasound female)

**Jake Kruschke**  
 1471 220th Ave  
 New Richmond, WI 54017  
 715-220-5364

**Walnutlawn Sidekick**  
 12508113C 12/23 PTA +2155GTPI  
 +.19%F +3.05T +2.36UDC +1.11FLC  
 Abbott X EX-95,2E McCutchen

**Ms Eatonholme D Petra-ET**  
 3-04 VG-87 VVV+E 3200362926  
 2-02 325 24020 4.6 1106 3.3 801  
 3-02 244 22550 4.6 1030 3.2 715  
 Sire: Val-Bisson Doorman-ET

**Maternal sister:**  
**T-Triple-T-I Durham Poppi**  
**EX-95,2E EEEEE**  
 6-09 305 41460 4.8 1999 3.1 1272  
*\*5th 4yr-old WDE 2014*

**2nd Dam: (Pictured above)**  
**T-Triple-T Platinum-ET**  
**EX-95,3E EEEEE**  
 2-06 329 22650 4.7 1059 3.1 693  
 3-06 365 28840 5.3 1526 3.2 936  
 5-06 365 32900 5.4 1777 3.2 1063  
 7-04 365 46830 6.5 3049 3.1 1471  
 9-07 305 33370 5.2 1733 3.0 997  
 Lifetime 226390 5.6 12781 3.2 7355  
*\*Star of the Breed 2018*  
*\*1st Aged Cow NY Spring 2017*  
*\*2nd Aged Cow & HM Grand Champ M-E Spring National 2017*  
*\*Nom. All-American Sr 3yr-old 2014*  
*\*Nom. All-Am Jr Best 3 females 2013*  
**Full sister: T-Triple-T Gold Prize EX-94,2E**  
*\*Nom. All-American 5yr-old 2013*  
*\*All-American 4yr-old 2012*  
*\*Un. All-Am & All-Can Winter Yrlg 2009*

**3rd Dam:**  
**T-Triple-T Dundee Paige**  
**EX-96,3E EEEEE**  
 6-00 365 29020 4.4 1272 3.3 958  
 7-09 365 33420 4.6 1551 3.2 1080  
 Lifetime 145510 4.5 6620 3.4 4974  
*\*Nom. All-Am 125,000 Cow 2013*  
*\*Nom. All-Am Aged Cow 2011*

**4th Dam:**  
**T-Triple-T Linjet Phoebe-ET**  
**EX-91,2E VE+VE**  
 5-06 305 29200 3.9 1136 3.0 872  
 Lifetime 132560 3.9 5193 3.1 4054

**5th Dam:**  
**Hesters Mark Prudence-ET**  
**EX-95,4E EEEEE GMD-DOM**  
 5-00 365 45140 2.9 1311 3.0 1345  
 7-06 365 49770 3.8 1886 2.8 1395  
*\*1st OH Fat & 3rd OH Milk*  
 Lifetime 301340 3.4 10318 3.1 9289

**6th Dam:**  
**Chel-Brook Chairman Peach**  
**VG-87 +EVE DOM**  
 4-07 305 25790 3.4 874 3.1 793

**~2024 Iowa Holstein Spring Sale~**



**Scientific Debutante Rae-ET EX-92 EEEEE GMD-DOM**

2-02 365 32930 4.4 2440 4.3 1070

(4th Dam of Lot 27)

**LOT 27 #1076**

**Flower-Brook Diandra-RED-ET**

3232025608 99%RHA-I

Born 3/1/22

**Due 4/13/24 to**

**724HO02008 Vogue Illustrator-P**

*Andrew Stuewe*

15335 Martha St

Hamburg, MN 55339

651-353-2275

**Mr Blondin Warrior-RED-ET**

3139655530 12/23 PTA +1702GTPI

+2.85T +1.45UDC +1.27FLC 99%R

Avalanche Z VG-85 Doorman

**Flower-Brook Diamond-RED-ET**

4-08 EX-91 EEEVE 3135936161

1-11 301 18530 4.4 821 3.6 664

3-00 365 31890 5.1 1621 3.6 1148

4-03 365 29110 4.3 1256 3.5 1024

Sire: Mr D Apple Diamondback\*RC

**2nd Dam:**

**XCaret Deana Rae-ET**

**EX-92,2E EEEVVE**

3-08 365 29540 4.6 1372 3.6 1056

4-11 333 27340 4.6 1244 3.3 913

5-11 365 26320 4.3 1131 3.3 881

Lifetime 118880 4.6 5471 3.5 4141

**3rd Dam: Scientific Dharma Rae-ET**

**VG-87 VEVVV**

2-04 305 23150 3.7 864 3.2 745

**4th Dam: (Pictured above)**

**Scientific Debutante Rae-ET**

**EX-92 EEEEE GMD-DOM**

2-02 365 32930 4.4 1440 3.4 1132

Lifetime 118880 4.6 5471 3.5 4141

*\*All-American 4yr-old 2005*

*\*HM All-American Jr 3yr-old 2004*

**5th Dam: Scientific Jubilat Rae-ET \*RC**

**EX-90 DOM EEEVV**

5-11 365 38880 4.1 1608 3.6 1408

Lifetime 117590 4.0 4707 3.6 4242

**6th Dam: C Hanoverhill Tony Rae**

**EX-96,3E GMD-DOM**

6-11 365 40221 4.1 1660 3.5 1408

Lifetime 166397 4.1 6903 3.4 5611

*\*HM All-Am Jr 2yr-old 1988*

*\*Nom. All-Am 5yr-old 1991*

*\*Gr Champion '93 Western National*

**7th Dam: Hanoverhill TT Roxette-ET\*RC**

**EX-94,2E GMD-DOM**

10-00 365 35040 4.3 1519 3.2 1129

Lifetime 164789 4.1 6759 3.1 4367

**8th Dam: Mil-R-Mor Roxette**

**EX-90 GMD-DOM**

Lifetime 121417 4.7 5725

**9th Dam: C Glenridge Citation Roxy**

**EX-97,4E GMD**

Lifetime 209784 4.5 9471

*\*2X Queen of the Breed*

*\*Mem All-Time All-Am Prod. of Dam*

**10th Dam: EX-90 GMD**

Lifetime 218636 3.9 8581

*\*3X All-American Produce of Dam*

**~2024 Iowa Holstein Spring Sale~**



**Henkeseen Chelios Hallie EX-93,2E EEEEE**

\* Res. All-Iowa 5yr-old 2019  
(Dam of Lot 28)

**LOT 28 #1490**

**Henkeseen Goldwyn Hallie-ET**

3217140305 100%RHA-NA  
Born 9/5/21

**Fresh 2/17/24**

**Trent Henkes**

18467 165th Street  
Luana, IA 52158  
563-880-8614

**Braedale Goldwyn**

1070608C 12/23 PTA +1883GTPI  
+1.06T +.61UDC +.79FLC 99%R  
James X VG-86 Storm

**Henkeseen Chelios Hallie**

**6-04 EX-93,2E EEEEE 71337190**  
2-01 365 23620 4.3 1009 3.7 876  
3-05 365 25910 4.0 1028 3.6 923  
4-10 365 25950 3.8 1354 3.4 1240  
6-03 365 37380 4.5 1666 3.5 1300  
Lifetime 139600 4.2 5831 3.5 4819  
Sire: Domicole Chelios-ET

**(Pictured above)**

\* Res. All-Iowa 5yr-old 2019

**2nd Dam:**

**Henkeseen Heidi Ho  
EX-90 EE+EV**

2-02 327 20780 4.8 988 3.5 719  
3-02 365 23930 4.8 1142 3.5 836  
4-04 352 24950 4.8 1142 3.5 836  
5-06 291 21990 4.3 944 3.5 766  
6-04 365 27480 4.3 1171 3.6 976  
7-09 365 28250 4.2 1193 3.4 955  
8-10 339 27990 4.6 1297 3.4 943  
10-00 316 22960 4.2 966 3.3 763  
11-00 324 25380 4.5 1131 3.3 836  
Lifetime 231580 4.5 10367 3.4 7952

**3rd Dam:**

**Henkeseen Rud Heidi-ET  
EX-90,2E EEEV GMD-DOM**

3-11 365 37470 4.3 1627 3.6 1346  
6-08 365 32410 4.3 1385 3.5 1148  
Lifetime 179790 4.1 7408 3.6 6556

**4th Dam:**

**Henkeseen M Hillary-ET  
EX-94,3E EX-MS GMD-DOM**

4-09 365 41550 4.3 1777 3.4 1413  
8-00 365 42390 4.1 1720 3.5 1466  
Lifetime 202960 4.1 8255 3.6 7325

**5th Dam:**

**Henkeseen Mark Marci  
EX-94,3E EEEEE GMD-DOM**

5-00 365 33430 3.5 1168 3.2 1060  
Lifetime 171670 3.4 5888 3.1 5329

**6th Dam:**

**Henkeseen Chairman Mandy  
VG-88 VEE+ GMD-DOM**

3-03 365 33490 3.2 1066 2.9 960  
Lifetime 133690 3.3 4353 2.9 3891

**7th Dam: VG-85 4-Lactations**

**~2024 Iowa Holstein Spring Sale~**

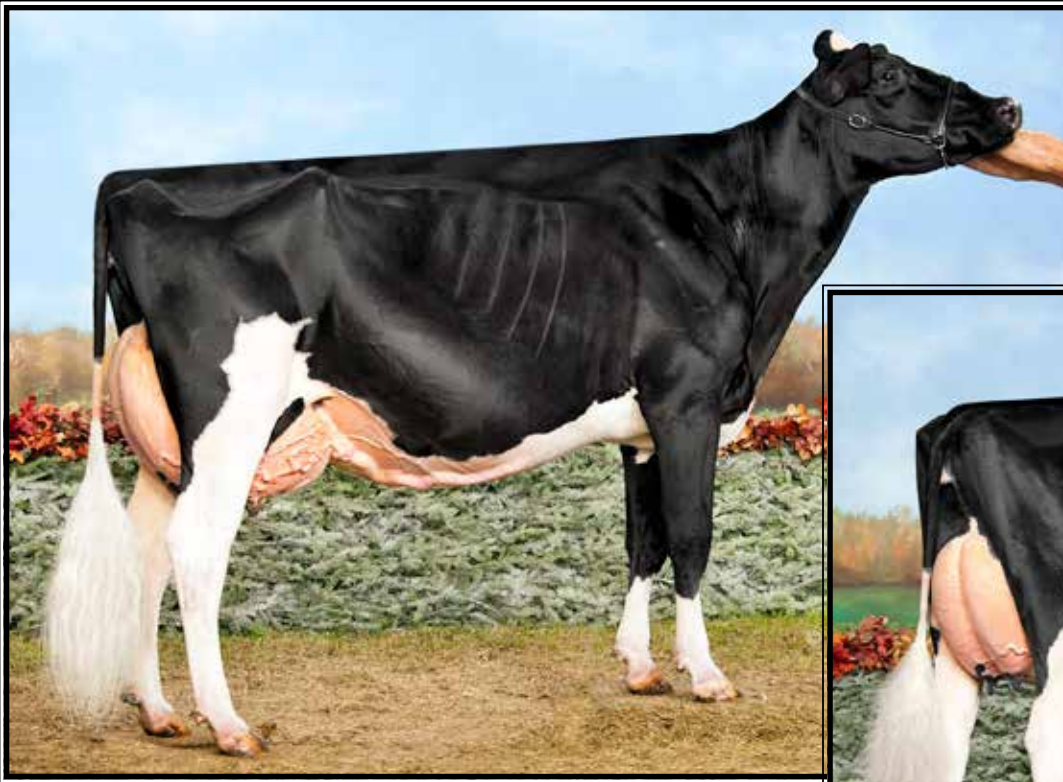

**Craigcrest Rubies Rachelle EX-94 EEEEE**

*\*HM All-American Jr 3yr-old 2016  
(Dam of Lot 29)*

**LOT 29**

**Spring Calf for 2024**

-reg. pending  
Born 3/2/24

**Douglas Fairbanks**

20755 90th St  
Anamosa, IA 52205  
319-480-2484

**Brenland Denver**

12074893C 12/23 PTA +2113GTPI  
+569M +.02% +29F +9P 2.80SCS  
+2.58T +1.38UDC +.72FLC 98%R  
High Octane X VG-87 Doorman

**Craigcrest Rubies Rachelle**

**4-11 EX-94 EEEEE 11732999C**  
2-01 331 20990 4.0 858 3.4 714  
2-11 330 24320 4.0 972 3.3 793  
3-10 365 28500 4.2 1197 3.6 1035  
Sire: Braedale Goldwyn

**(Pictured above)**

*\*HHM All-NY 4yr-old 2017  
\*HM All-American Jr 3yr-old 2016  
\*2nd Jr 3yr-old WDE 2016  
\*All-NY Junior 3yr-old 2016  
\*Res. All-NY Jr 2yr-old 2015  
\*1st place Jr 3 at NY Spring International  
Holstein Show 2016  
\*1st place Jr 3 and Res. Int. Champion at  
WNY Regional Show 2016*

**FULL sister:**

**Craigcrest Rubies Gold Rejoice EX-94**  
*\*All-Am & All-Can Sr 2yr-old 2011  
\*Res. Int Champion WDE 2011*

**2nd Dam:**

**Montdale Dundee Rubie-TW  
EX-93-CAN**

2-05 365 27600 4.0 1102 3.4 950  
4-08 329 27691 4.1 1135 3.3 921  
5-07 365 27063 3.9 1053 3.3 895  
*\*Nom. All-Canadian 2002*

**3rd Dam:**

**KAS Carlton Ruby  
EX-91,5E-CAN**

6-03 365 30593 4.0 1232 3.1 941  
8-02 365 29897 3.8 1142 3.0 893  
Lifetime 188075 3.7 6966 3.0 5700

**4th Dam:**

**KAS Status Quo Closure  
EX-90-CAN**

9-10 309 19178 3.8 721 2.9 558  
Lifetime 222638 4.2 9416 3.1 7015

**~2024 Iowa Holstein Spring Sale~**

**LOT 30** #1636

**Nordic-Haven Doc D1636**

3243347981 99%RHA-I

Born 5/9/22

**Bred 8/4/23 to**

**550HO16121 Partake**

*Nordic-Haven Holsteins*

1689 182nd St

Decorah, IA 52101

563-379-2224

**Woodcrest King Doc**

3132417775 12/23 PTA +2784GTPI  
+1571M +66F +53P +606NMS +3.4PL  
+3.22T +2.13UDC +1.97FLC 99%R  
Kingboy X VG-88 Mack

**Nordic-Haven Meridian Delia**

**6-10 VG-86 VE++V** 3141609752  
1-11 304 24310 3.9 952 3.0 731  
2-11 365 39780 3.6 1413 2.8 1116  
4-01 299 33230 4.0 1323 2.9 953  
5-01 305 37890 3.3 1255 2.9 1081  
Lifetime 141020 3.7 5176 2.9 4072  
Sire: Sully Hart Meridian-ET

**2nd Dam:**

**Nordic-Haven Jetair Daylin**

**VG-87 EEEV+**

1-09 331 19230 4.6 882 3.4 653  
2-09 289 28040 4.1 1152 3.0 836  
3-09 302 30210 3.6 1084 3.0 913  
4-08 285 30760 4.1 1248 2.9 906  
5-07 298 29760 3.9 1154 3.0 882  
6-07 309 32160 4.5 1445 2.9 923  
7-06 300 32170 4.0 1297 4.0 960  
Lifetime 202330 4.1 8260 3.0 6073

**3rd Dam:**

**Nordic-Haven Mac Destiny**

**EX-92 EEEVE**

4-06 345 36020 3.5 1258 3.3 1171  
5-07 305 31730 3.1 999 3.3 1048  
Lifetime 155060 3.5 5407 3.3 5119

**4th Dam:**

**Nordic-Haven Throne Dacia**

**VG-88 EEEV+**

3-04 301 24140 4.1 982 3.5 848

**LOT 31** #4259

**Olmar Hoosick Barbara**

3236553754 100%RHA-NA

Born 1/10/22

1-11 62 5382 5.2 279 3.1 165 RIP

-Last test- 94 lbs 5.3%F 2.9%P

SCC 13,000

**Fresh 12/26/23**

**Bred 2/28/24 to**

**250HO16490 Lombardi (sexed)**

*Olmar Farms*

25894 US Highway 14

Sleepy Eye, MN 56085

Jill Nelson 507-220-0730

**AOT Hoosick-ET**

3210341498 12/23 PTA +2749GTPI  
+501M +67F +31P +627NMS +2.3PL  
+1.3DPR +2.64T +2.49UDC +.75FLC  
Spartacus X EX-90 DOM Delta

**Olmar Saloon Bodi**

**6-09 EX-92,2E EE+EE** 312891290  
2-01 337 24680 4.4 1074 3.5 859  
3-02 317 26560 4.3 1154 3.5 926  
4-02 341 22260 4.4 990 3.5 783  
5-03 365 30840 4.4 1354 3.4 1043  
Lifetime 123250 4.4 5474 3.4 4199  
Sire: Sandy-Valley Saloon-ET

**14th Dam: Olmar Charming Barbara**

**VG-86 VVE+**  
4-00 362 21780 3.8 822

**15th Dam: Olmar Skyliner Barbara**

**VG-88 VEVV GMD**  
9-01 365 24872 4.1 1031  
Lifetime 182048 4.0 7340

**16th Dam: Olmar King Wayne Barbara**

**VG-86 VVE+**

**17th Dam: Siouxland Barbara Rocket**

**VG-87 VVE+**

**2nd Dam: Olmar Guthrie Boots**

**EX-90 VEVVE**

2-11 333 30000 4.2 1268 3.5 1042

**3rd Dam: Olmar Roland Bootsie**

**VG-86 VVV+V**

2-11 365 34950 3.3 1167 3.1 1085

**4th Dam: Olmar Oman Bonnie**

**VG-85 EVV++**

4-04 365 38830 3.6 1406 3.4 1310  
6-01 346 43910 3.5 1538 3.2 1421  
Lifetime 180660 3.7 6607 3.4 6100

**5th Dam: Olmar Election Bright**

**VG-86 EV++V**

4-01 305 33760 2.5 859 3.1 1040

**6th Dam: Olmar Mandel Babe**

**VG-88 EEEGV**

4-06 365 33480 3.7 1226 3.2 1076  
Lifetime 124660 3.6 4445 3.2 4050

**7th Dam: Olmar Leadman Brook GP-80**

7-05 365 33570 3.9 1293 3.4 1140  
Lifetime 205210 3.9 7985 3.4 6924

**8th Dam: Olmar Laban Nasa**

**VG-87 VVV+V**

3-00 338 22450 3.7 829 3.4 769

**9th Dam: Olmar Olmar Big Al Beata**

**EX-91,3E VEE+E DOM**

6-04 331 23410 4.2 973 3.2 750  
Lifetime 157680 4.2 6559 3.3 5140

**10th Dam: Olmar Starbuck Bettysue-TW**

**EX-92,3E EEE+E**

7-02 365 25860 4.5 1170 3.2 828  
Lifetime 125850 4.6 5735 3.3 4202

**11th Dam: Olmar Valiant Bettylou**

**EX-91,2E VEEE**

3-02 319 19270 4.1 790 3.2 613

**12th Dam: Olmar Commander Betty**

**EX-90,2E EEEV GMD**

Lifetime 122290 3.8 4645

**13th Dam: Olmar Chief Barbara**

**EX-93,4E EEEE GMD-DOM**

11-09 365 26310 3.9 1030  
Lifetime 220880 3.7 8261



**~2024 Iowa Holstein Spring Sale~**



**Ms Doorman Lysette-ET  
EX-94,2E EEEEE  
(2nd Dam of Lot 32)**



**LOT 32 #70**

**Ms Macland R Lollipop-RED**

3230462436 99%RHA-I  
Born 9/2/21 12/23 PTA +2282GTPI  
+2.23T +1.81UDC +.93FLC +2.2PL  
2-01 119 8038 5.0 403 3.4 268 RIP  
Fresh 11/1/23  
Bred 2/21/24 to 250HO16498 Hulu\*RC

**Scott Culbertson**

4934 247 Hwy NE  
Elgin, MN 55932  
507-923-1881

**Trent-Wy-JS Ronald-ET\*RC**

3142352034 12/23 PTA +2630GTPI  
+741M +21F +33P +609NMS +5.8PL  
1.2DPR +1.61T +1.78UDC +1.19FLC  
Salvatore X EX-94,2E Silver

**Liddleholme Licorice-ET\*RC**

**5-01 EX-90 EEEVE** 3138274607  
2-02 365 21370 4.6 988 3.5 757  
3-04 365 30000 4.4 1314 3.4 1014  
4-08 365 31680 5.1 1621 3.5 1109  
Lifetime 103830 4.7 4874 3.4 3577  
Sire: Dymenthalm Mr App Avalanche\*RC  
*\*1st Winter Calf M-W Fall Nat'l 2017*

**2nd Dam: (Pictured above)  
Ms Doorman Lysette-ET\*RC  
EX-94,2E EEEEE**

2-02 362 20360 4.6 946 3.6 741  
3-04 305 19410 4.1 805 3.4 651  
7-05 274 15850 4.3 675 3.2 515

**3rd Dam: Blondin LauthORITY Libye\*RC  
EX-92 EEEEE 93-MS**

3-04 365 35780 3.4 1210 3.3 1178  
*\*Int. Champion Quebec Spring Show 2014  
\*1st Sr 2yr-old Quebec Spring Show 2014*

**4th Dam: Rockymountain Talent Licorice-ET  
EX-95 EEEEE**

3-10 323 34770 4.0 1384 3.4 1172  
*\*All-American 4yr-old 2011  
\*All-Canadian 4yr-old 2011  
\*Res. All-American Sr 3yr-old 2010  
\*All-Canadian Sr 2yr-old 2010  
\*Sold for \$420,000 in 2011 Int'l Intrigue*

**5th Dam: Idee Rudolph Liberty  
VG-89-CAN EX-MS**

11-04 349 32846 4.0 1323 2.9 961  
Lifetime 151496 3.7 5553 3.2 4903

**6th Dam: Idee Skychief Latoya  
VG-88-CAN**

5-07 365 32527 4.2 1362 3.2 1049  
Lifetime 141480 4.6 6471 3.5 4982

**Mat. sister: Idee Lustre EX-95**

**7th Dam: C Ravenswell Lydia  
EX-92 EEEEE DOM**  
5-01 365 24578 4.6 1125 3.4 826

**8th Dam:  
Spring-Farm Miss Lynn VG-CAN**  
2-11 329 22335 4.0 888 3.6 811

**9th Dam:  
Spring-Farm Miss Connie VG-88-CAN**  
8-00 305 21420 3.9 840

**10th Dam:  
Spring-Farm Miss Citation VG-87-CAN**  
6-04 365 27725 3.8 1054  
Lifetime 215519 3.7 7952

**11th thru 14th Dam all VG or EX**

**~2024 Iowa Holstein Spring Sale~**



**Miss Damion Microsoft-ET EX-94.2E EEEVE**

5-10 365 42260 3.0 1279 3.1 1310

(3rd Dam of Lot 33)

**LOT 33**

**Kerndt Dimples Dolly\*RC**

**3-11 VG-86 VV+GE**

145025612 99%RHA-I

Born 11/17/19

1-11 365 21250 3.5 748 3.9 611

3-02 318 25790 3.5 905 3.0 767

**Fresh 1/26/24 w/ 3rd calf**

*Mitchell Vagts*

1303 185th Ave.

Ossian, IA 52161

563-419-0867

**Mr Blondin Warrior-RED-ET**

3139655530 12/23 PTA +1702GTPI

+2.85T +1.45UDC +1.27FLC 99%R

Avalanche Z VG-85 Doorman

**Kerndt Denise Dimples-ET\*RC**

**2-10 VG-85 VV+VV 144390487**

2-02 272 18730 3.9 727 3.1 587

3-00 278 22950 4.0 920 3.3 720

4-00 305 33770 3.7 1263 3.1 1056

5-01 305 33540 3.7 1245 3.2 1070

Lifetime 112210 3.8 4300 3.2 3573

Sire: Ri-Val-Re Rager-RED-ET

**2nd Dam of Lots 39 & 40:**

**Miss Destry Denise**

**EX-93.3E EEEEE**

2-02 301 15860 4.4 703 3.6 570

3-02 313 24370 3.7 906 3.4 835

4-03 331 27500 4.2 1154 3.3 921

5-03 365 30770 4.7 1454 3.5 1078

6-10 302 21700 4.3 937 3.5 751

7-08 365 31510 3.8 1213 3.4 1067

Lifetime 179880 4.3 7676 3.4 6200

**3rd Dam: (Pictured above)**

**Miss Damion Microsoft-ET**

**EX-94.2E EEEVE**

5-10 365 42260 3.0 1279 3.1 1310

Lifetime 109720 3.3 3649 3/2 3563

*\*4th Aged Cow M-W Fall Nat'l 2015*

**4th Dam: Miss Champion Mitze-ET**

**EX-93.2E EEEEE**

5-05 365 37780 4.7 1765 3.4 1266

Lifetime 119440 4.6 5472 3.4 4101

*\*3rd Sr 3yr-old M-W Fall Nat'l 2007*

**5th Dam: Miss Lee Majestic-ET**

**EX-91 EEEEE GMD-DOM**

5-06 365 44780 5.2 2336 3.6 1605

Lifetime 121770 5.1 6188 3.7 4516

**6th Dam: Miss Mark Maui**

**EX-95.2E EEEEE GMD-DOM**

3-05 365 46930 4.1 1928 3.5 1629

5-11 365 53590 4.1 2222 3.1 1699

Lifetime 252401 4.2 10595 3.5 8845

*\*All-American Jr 2yr-old 1994*

**7th Dam: Gettinger Maggie**

**EX-93.2E EEEE GMD-DOM**

7-11 365 47500 3.3 1573 3.0 1431

Lifetime 191790 3.3 6321 3.1 5942

**8th Dam: Gettinger Wonder Mandy**

**EX-91.3E EEEVE GMD-DOM**

10-04 365 29250 4.0 1165 3.1 910

Lifetime 219670 3.7 8110 3.1 6876

**9th Dam: Wesdorn Gettinger Magic**

**VG-88 VEVV DOM**

8-02 305 23040 3.8 864 3.4 778

Lifetime 153180 4.0 6058 3.5 4874

**~2024 Iowa Holstein Spring Sale~**

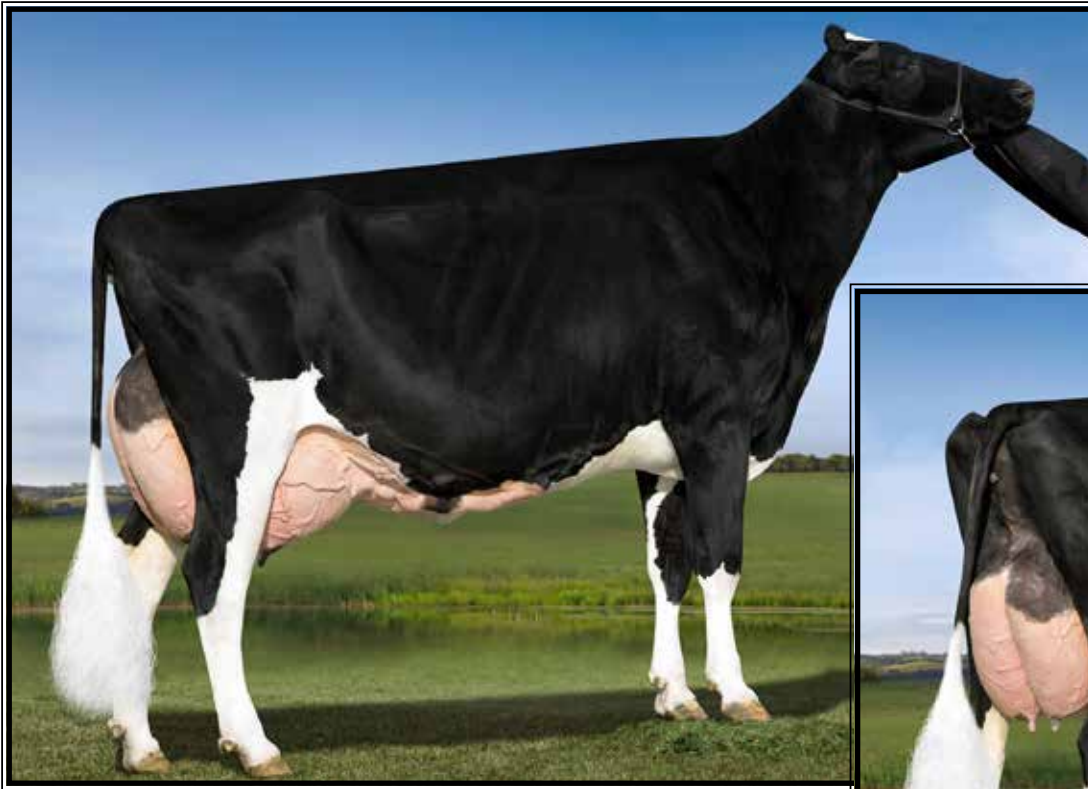

**RJR Sanchez 1914-ET EX-95.2E EEEEE GMD**

3-03 305 46910 2.8 1333 2.7 1289  
(2nd Dam of Lot 34)

**LOT 34**

**RJR Radio 7556**

**2-04 VG-85 +++VV**

3227043777 99%RHA-I

Born 12/28/20

1-11 311 23310 4.0 935 3.3 766

2-11 70 6456 3.2 208 3.0 181 RIP

**Fresh 12/20/23 w 2nd calf**

-1st test- 99 lbs SCC 13,000

*Scott Courtney & Scott Culbertson*

2564 Pole Line Rd

Ridgeway, IA 52165

563-387-0035

**Morningview Radio-ET**

3140038654 12/23 PTA +2603GTPI  
+1414M +41F +29P +378NMS\$ +1.7PL  
+.6DPR +2.76T +2.54UDC +.88FLC  
HumbleNKind X EX-93,2E Kingboy

**RJR King Royal 5969-ET**

3-03 VG-87 VEVVV 3145686621  
1-10 288 26880 3.9 1043 3.2 867  
2-09 301 35200 3.9 1356 3.2 1125  
3-09 305 39390 3.9 1553 3.3 1282  
Lifetime 111710 3.9 4412 3.3 3666  
Sire: Plain-Knoll King Royal-ET

**2nd Dam: (Pictured above)**

**RJR Sanchez 1914-ET**  
**EX-95.2E EEEEE GMD**  
2-00 305 32180 2.9 949 2.8 893  
3-03 305 46910 2.8 1333 2.7 1289  
5-01 300 41800 2.9 1230 2.8 1154  
6-01 305 46380 2.6 1229 2.7 1255  
Lifetime 206310 2.9 6024 2.9 5911

**3rd Dam:**

**RJR-BH Goldwyn 1154-ET**  
**EX-95 EEEEE GMD**  
3-07 305 38870 3.7 1434 2.9 1140  
Lifetime 160990 3.8 6113 3.1 4972

**4th Dam:**

**Regancrest-RB Bunny-ET**  
**EX-93,2E EEEVE**  
2-07 365 32341 3.3 1071 3.2 1048

**Full Sister: Regancrest-PR Barbie-ET**

**EX-92 GMD-DOM**  
2-06 365 31690 3.9 1237 3.3 1050  
*\*HM All-American Jr 3yr-old 2004*

**5th Dam:**

**Regancrest Juror Brina-ET**  
**EX-92 EEEVE GMD**  
4-04 365 40640 3.6 1478 2.8 1140  
*\*Re. Grand Champion Iowa State Fair*

**6th Dam:**

**Regancrest Aerostar Bert-ET**  
**EX-90 EEEVV GMD-DOM**  
5-02 365 37790 3.6 1357 3.2 1215  
Lifetime 109350 3.7 4031 3.3 3558

**7th Dam:**

**Regancrest Mark Chairman Bea**  
**EX-91,2E VEEE GMD-DOM**  
7-09 365 33830 3.8 1276 3.1 1052  
Lifetime 140130 4.1 5711 3.3 4616

**8th Dam:**

**Regancrest Board Chairman Bea**  
**EX-90 VEVE**  
5-09 365 26010 4.1 1059 3.4 884

**9th Dam: VG-86 EX-MS**

Lifetime 131940 3.6 4744

**~2024 Iowa Holstein Spring Sale~**



**Savage-Leigh Leona-ET  
EX-96,2E EEEEE GMD**

*\*Res. All-American 125,000 lb Cow 2012  
(5th Dam of Lot 35)*



**Savage-Leigh Golden Girl-ET  
EX-92,2E EEVVE**

*\*Res. All-American Milking Yearling 2014  
(4th Dam of Lot 35)*

**LOT 35 #4729**  
**Danhof Nashville Georgia**  
 3269136292 99%RHA-I  
 Born 9/12/23

**Jason & Sheri Danhof**  
 1225 Parsley Drive  
 Waukon, IA 52172  
 715-305-0522

**Jimtown Nashville-ET**  
 3150919059 12/23 PTA +2659GTPI  
 +804M +.10% +60F +36P +.5PL  
 +3.70T +2.88UDC +2.38FLC 81%R  
 Tropic X EX-90 King Doc

**Danhof Select Gianna-ET**  
**2-10 VG-86 VV++V 3214956975**  
 1-09 298 15460 3.7 572 3.3 517  
 2-09 119 9163 4.4 403 3.5 321 RIP  
 Sire: Avant-Garde Unix Select-ET  
*\*All-Iowa Winter Calf in 2021  
 \*Res. All-Iowa Winter Yearling, 2022*

**2nd Dam: Heatherstone Good Time-ET**  
**VG-88 EE++V**  
 2-02 346 23350 3.5 818 3.2 737  
 3-05 256 20620 3.6 745 3.0 629

**3rd Dam: Heatherstone Goodasgold-ET**  
**VG-88 VEVVV**  
 2-03 365 29600 3.8 1132 3.2 946

**4th Dam: (Pictured above)**  
**Savage-Leigh Golden Girl-ET**  
**EX-92,2E EEVVE**  
 5-07 365 43750 3.6 1591 3.2 1415  
 Lifetime 130110 4.0 5231 3.5 4496  
*\*Res. All-Am Milking Yrlng 2014  
 \*2nd Milking Yearling WDE 2014*

**5th Dam: Savage-Leigh Leona-ET**  
**EX-96,2E EEEEE GMD**  
 5-05 365 42050 4.3 1796 3.4 1422  
 7-01 365 37060 4.5 1679 3.1 1160  
 Lifetime 219870 4.2 9160 3.3 1102  
*\*Nom. All-Am 125,000 lb Cow 2013 & 2014  
 \*Res. All-Am 125,000 lb Cow 2012  
 \*Nom. All-Am & All-Can 5yr-old 2010  
 \*HHM All-American Jr 2yr-old 2007*

**6th Dam: Savage-Leigh Licorice-ET**  
**EX-92 EEVEE GMD-DOM**  
 4-02 365 51220 4.3 2179 3.1 1596  
*\*1st MD Milk & 2nd MD fat  
 Lifetime 113740 4.4 4968 3.2 3643  
 \*HM All-American 5yr-old 2006*

**7th Dam: Savage-Leigh Bellwood Linda**  
**EX-92,2E EEEEE GMD-DOM**  
 2-10 365 40240 5.8 2349 3.6 1434  
**\*2nd Nat Fat**  
 Lifetime 126760 5.2 6576 3.4 4317  
*\*Nom. Global Cow of the Year 2005  
 \*Nom. All-American Jr 3yr-old 1999*

**8th Dam: Savage-Leigh Star Linda-ET**  
**VG-87, EX-MS GMD**  
 2-02 365 30980 4.0 1236 3.1 952

**9th Dam: Savage-Leigh Glenview Linda**  
**EX-90 GMD**  
 6-08 365 41820 4.6 1936 3.0 1247  
 Lifetime 150300 4.4 6636 3.2 4813

**~2024 Iowa Holstein Spring Sale~**



**Olmar Lynch Baby Bumble  
EX-93,2E GMD-DOM**

4-06 365 40440 3.8 1550 3.2 1307  
(3rd Dam of Lot 36)



**Seagull-Bay Gold Daisy-ET  
EX-91 EEVVE DOM**

5-10 36420 4.6 1661 2.9 1071  
(4th Dam of Lot 36)

**LOT 36**

**Summer Yearling**

-reg. pending  
Born 6/3/23

**Blake Courtney**

2564 Pole Line Rd  
Ridgeway, IA 52165  
563-387-7879

**Westcoast Lambeau-ET**

13318778C 12/23 PTA +2955GTPI  
+1105M +.21% +103F +55P +870NMS  
+4.0PL +2.34T +1.72UDC +.58FLC  
Pursuit X King Doc

**Courtlane Profit Dahlia**

**5-01 GP-83 +V+FV 3133153110**  
1-11 312 23260 4.1 962 3.6 838  
2-11 329 32990 3.7 1222 3.4 1117  
3-11 306 33620 4.1 1371 3.4 1133  
4-11 344 36180 4.1 1482 3.3 1198  
6-00 305 38100 3.4 1314 3.6 1374  
Lifetime 164150 3.9 6351 3.4 5660  
Sire: S-S-I Partyrock Profit-ET

**2nd Dam: Courtlane O-Shan Dove-ET  
GP-82 +++++**

1-11 313 24720 3.8 951 3.4 843

**3rd Dam: (Pictured above)  
Markwell Explode Delcie-ET  
EX-90 EEE+E**

3-01 365 17270 4.0 695 3.2 554

**4th Dam: (Pictured above)  
Seagull-Bay Gold Daisy-ET  
EX-91 EEVVE DOM**

2-04 365 31210 4.1 1268 2.9 919  
5-10 365 36420 4.6 1661 2.9 1071

**5th Dam: A-L-H Donatella-ET  
VG-86 +V++V GMD-DOM**

2-04 365 32140 4.2 1361 3.3 1050

**6th Dam: Markwell Durham Daisy-ET  
EX-92 EEEEE GMD-DOM**

6-07 365 40490 4.0 1628 3.1 1262  
Lifetime 109000 3.8 4181 3.2 3534  
*\*HM All-Am Sr 2yr-old 2002*

**7th Dam: Markwell Luke Rapture-ET  
EX-92,4E GMD-DOM**

5-06 365 39400 4.2 1649 3.1 1230  
Lifetime 137840 3.9 5347 3.4 4703

**8th Dam: Markwell Bstar E Raven-ET  
EX-95,3E EEEEE GMD-DOM**

4-09 365 36610 4.3 1580 3.2 1185  
8-07 365 34950 4.1 1423 3.1 1097  
Lifetime 160020 4.1 6623 3.4 5458  
*\*Queen of the Breed finalist\**

**9th Dam: Markwell Mark Elite  
EX-92,4E EEEVE GMD-DOM**

7-00 365 36230 3.9 1426 3.0 1096  
Lifetime 211430 3.8 8108 3.4 7131

**10th Dam: Rockalli Mars Emily  
EX-94,4E EEEEE GMD-DOM**

3-10 365 28370 3.7 1050 3.3 934  
Lifetime 182970 3.8 7016 3.3 5983

**~2024 Iowa Holstein Spring Sale~**



**Olmar Lynch Baby Bumble  
EX-93,2E GMD-DOM**

4-06 365 40440 3.8 1550 3.2 1307  
(6th Dam of Lot 56 &  
Mat. sister to the 4th Dam of Lot 37)



**Olmar Morty Baby Doll-ET  
EX-93,2E EEEVE GMD**

5-03 348 36300 3.2 1160 3.4 1238  
(4th Dam of Lot 37)

**LOT 37**

**Olmar Lou Bunny**

2-06 GP-81 ++V+G  
3205838207 99%RHA-I

Born 12/23/20

1-11 302 25360 3.4 873 3.0 750

2-11 79 8664 3.9 342 3.0 257 RIP

Last test- 121 lbs SCC 50,000

Fresh 12/9/23 w/ 2nd calf

*\*She needs to see a classifier!*

**Olmar Farms**

25894 US Highway 14

Sleepy Eye, MN 56085

Jill Nelson 507-220-0730

**Peak AltaLou P-ET**

31421881136 12/24 PTA +2492GTPI

+1236M +22F +38P +2.5PL 2.83SCS

+1.74T +2.10UDC -.28FLC 81%R

AltaMighty-P X VG-88 DOM Delta

**Olmar Providence Perfect**

3-07 VG-86 VEVGV 3141796801

2-03 299 20710 4.2 880 3.1 639

3-02 317 27330 4.3 1167 3.1 837

4-02 340 28230 4.1 1145 3.2 902

Sire: Glenn-Ann Providence-ET

**2nd Dam:**

**Olmar Cena Petal**

EX-92,2E EEEEE

1-10 303 23630 3.9 927 3.1 732

2-09 365 29180 3.8 1123 3.2 947

4-02 310 31000 4.1 1268 3.2 988

5-02 365 34610 4.0 1382 3.2 1118

6-04 339 28220 4.0 1133 3.3 933

Lifetime 149970 4.0 5957 3.2 4828

**3rd Dam:**

**Olmar Million Pearl**

VG-87 EEE+V GMD

2-04 365 32280 4.1 1337 3.4 1100

Lifetime 102400 4.2 4337 3.4 3522

**4th Dam: (Pictured above)**

**Olmar Morty Baby Doll-ET**

EX-93,2E EEEVE GMD

5-03 348 36300 3.2 1160 3.4 1238

Lifetime 157900 3.3 5176 3.3 5149

**Maternal sister: (Pictured above)**

**Olmar Lynch Baby Bumble**

EX-93,2E GMND-DOM

4-06 365 40440 3.8 1550 3.2 1307

**5th Dam: Olmar Durham Baby Bunny**

EX-92,3E EEEVE GMD-DOM

4-05 365 35680 3.3 1186 3.0 1071

Lifetime 245190 3.3 8051 3.1 7491

**6th Dam: Olmar Marty Bunny**

EX-92,4E EEEVE GMD

5-06 344 38400 3.2 1225 2.8 1061

Lifetime 302490 3.3 9882 2.9 8639

**7th Dam: Olmar Emory Bunting**

EX-91,2E EEEVE

7-03 352 37470 3.7 1372 2.8 1059

Lifetime 211640 3.5 7336 2.9 6112

**8th Dam: Olmar Aerostar Beauty**

VG-85 GEV++

8-09 365 42510 3.7 1564 2.9 1233

Lifetime 239710 3.9 9312 3.1 7321

**9th Dam: Olmat Ponitac Babe VG-85**

5-04 365 36300 3.9 1411 3.0 1098

Lifetime 157790 3.8 6061 3.0 4735

**~2024 Iowa Holstein Spring Sale~**

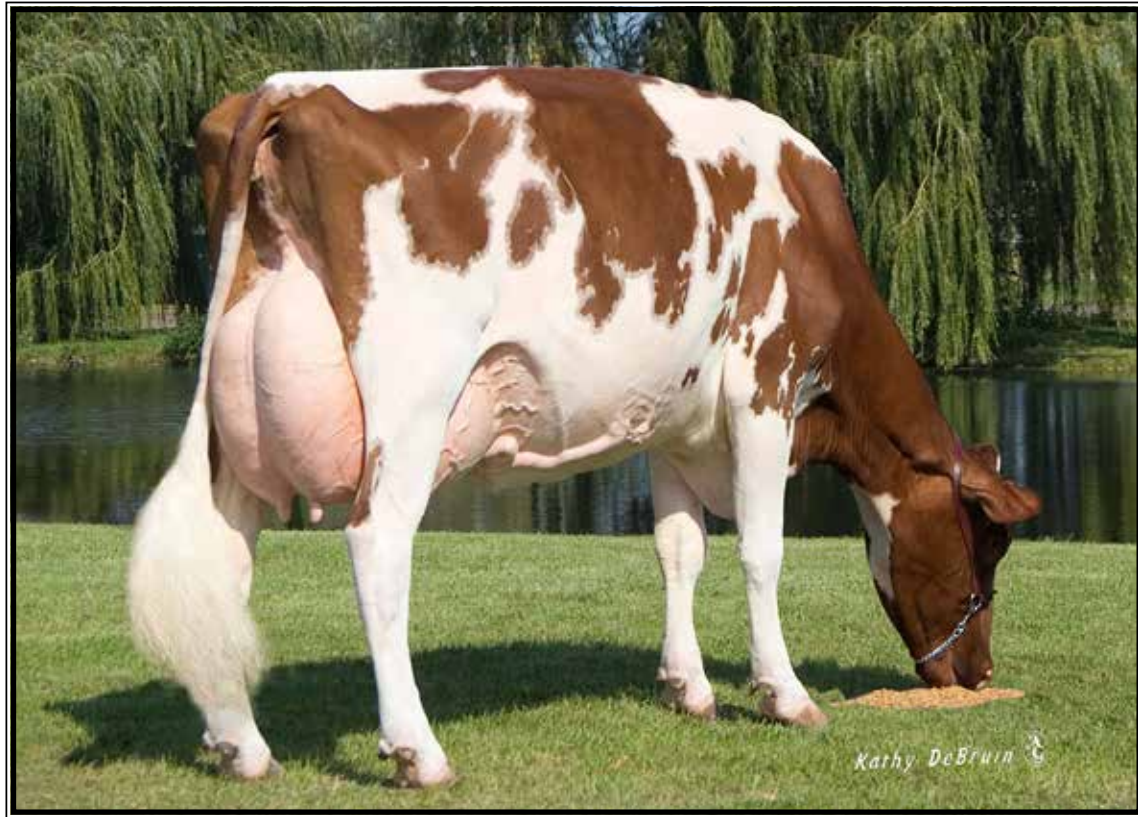

**Lyons-DL Rubens Gem-RED EX-94,4E EEEEE**

Lifetime 242080 3.8 9203 3.3 7967

**(4th Dam of Lot 38)**

**LOT 38 #527**  
**Lyons-DL Aflame Tiny-RED**  
 3239037765 99%RHA-NA  
 Born 1/8/22

**Fresh 2/24/24**

**Carly Ann Lyons-Steere**  
 3285 270th Street  
 Nashura, IA 50650  
 563-419-0275

**Eskdale Mr Aflame-RED-ET**  
 3139120220 12/24 PTA +2266GTPI  
 +427M +24F +22P +.4PL 2.94SCS  
 +1.92T +1.65UDC -.12FLC 89%R  
 Mister X GP-83 Kimball

**Lyons-DI Malone Tweet-RED**  
**6-06 VG-88 VE+VV 3137017046**  
 2-02 287 18610 4.0 741 3.2 604  
 3-02 324 22680 4.1 937 3.2 731  
 4-03 319 22680 4.5 1020 3.2 728  
 5-04 365 25320 4.3 1084 3.3 845  
 Lifetime 103750 4.2 4334 3.3 3376  
 Sire: Air-Osa-Mle Malone-RED-ET

**2nd Dam:**

**Lyons-DL Pdy Twitter-RED-ET**  
**VG-85 VEV++**  
 2-00 315 19380 3.1 595 3.1 599  
 3-00 349 24690 3.8 933 3.2 795  
 4-03 338 25100 3.2 800 3.1 766  
 5-04 332 26550 3.6 952 3.1 825  
 6-06 255 20370 3.6 743 3.0 601  
 Lifetime 116090 3.56 4023 3.1 3586

**3rd Dam:**

**Lyons-DL Advt Google-RED-ET**  
**VG-86 VVVV+**  
 9-03 326 27950 3.8 1049 3.2 898  
 Lifetime 218360 3.9 8553 3.3 7238

**4th Dam: (Pictured above)**

**Lyons-DL Rubens Gem-RED**  
**EX-94,4E EEEEE**  
 7-00 305 33540 3.6 1217 3.2 1079  
 8-06 305 28980 3.8 1088 3.2 921  
 Lifetime 242080 3.8 9203 3.3 7967

**5th Dam:**

**Lyons-DL Achiever Guess-RED**  
**VG-86 VEVG+**  
 5-03 327 26310 3.4 898 3.2 848  
 Lifetime 196520 3.5 6888 3.1 6160

**~2024 Iowa Holstein Spring Sale~**

**LOT 39** #7765  
**Stone-Front Detlam Florence**  
3239629867 99%RHA-I  
Born 1/12/22

*Andrew Jay Butties*  
5027 Highway 81  
Lancaster, WI 53813  
608-723-4712

**Fresh 2/13/24**

**Farnear Delta-Lambda-ET**  
3125993715 12/23 PTA +2808GTPI  
+1321M +50F +46P +711NMS\$ +5.0PL  
+2.74T +2.81UDC +1.01FLC 99%R  
Delta X EX-91 Numero Uno

**Stone-Front Callen Flo**  
**4-09 VG-87 VVGVV** 3204055320  
2-00 295 25930 3.8 991 2.8 729  
Sire: OCD 1stclass Callen-ET

**2nd Dam:**  
**Stone-Front Blake Florence**  
**VG-86 EV+V+**  
2-00 292 23630 4.1 961 3.0 715  
2-11 316 31950 5.4 1737 3.0 970

**3rd Dam:**  
**Stone-Front Jerrick Fluffy**  
**VG-86 V+++V**  
3-01 292 33480 4.5 1503 2.9 959  
4-00 296 34650 4.2 1472 3.0 1040  
Lifetime 123170 4.3 5356 3.0 3751

**4th Dam:**  
**Stone-Front Freelance Fi Fi**  
**GP-81 VV+VG**  
4-09 365 44240 3.3 1480 2.8 1243  
Lifetime 137330 3.4 4635 3.0 4174

**5th Dam:**  
**Stone-Front Juror Fluffy-ET**  
**GP-82 VE++G**  
3-11 319 30630 2.8 861 2.8 843

**6th Dam:**  
**Hardwood-C Foxys Feather-ET**  
**VG-87 EEEVV**  
6-08 365 22650 3.6 814 2.9 663

**7th Dam:**  
**Harms-Home Frannys Foxy**  
**EX-94,4E EEEEE GMD**  
10-05 365 34050 3.0 1021 2.9 990  
Lifetime 200430 3.0 6035 3.1 6145

**8th Dam:**  
**Harms-Home Fannies Franny**  
**EX-91,4E EEEEV**  
8-11 305 20310 3.3 664 3.4 690  
Lifetime 136920 3.2 4447 3.4 4653

**LOT 40**  
**Scottmore Backflip Hopeful**  
3239556448 99%RHA-I  
Born 6/11/21  
2-04 120 8460 4.4 367 3.4 287 RIP  
**Bred 1/27/24 to**  
**507HO15085 Parfect (sexed)**

*Scottmore Holsteins*  
12402 R Ave.  
Westgate, IA 50681  
563-920-4005

**Jacobs Backflip-ET**  
109942263C 12/23 PTA +1873GTPI  
+414M +2.15T +1.59UYDC +.03FLC  
High Octane X EX-96,2E Goldwyn

**Scottmore Rambo Humble**  
**3-08 VG-85 VVV+V** 3143975198  
2-00 308 22570 4.6 1041 3.5 793  
3-00 300 26670 4.8 1272 3.3 893  
Sire: OCD Kongboy Rambo-ET

**2nd Dam:**  
**Scottmore Doorman Honey**  
**VG-85 VEV++**  
2-01 286 19910 3.8 756 3.3 650  
3-00 305 30210 3.7 1117 3.3 1000  
4-00 302 28140 3.7 1030 3.3 935  
5-04 322 33540 3.6 1216 3.3 1102  
6-05 263 24700 4.7 1149 3.4 828  
Lifetime 136500 3.9 5268 3.3 4515

**3rd Dam:**  
**Scottmore Sanchez Honor**  
**VG-87 +V++E**  
4-03 331 30830 3.6 1111 3.0 920

**4th Dam:**  
**Scottmore Durham Honesty-ET**  
**EX-90,2E EEEEE**  
5-03 327 26530 2.5 660 3.0 806

**5th Dam:**  
**Scottmore Hope**  
**EX-90 EEEVV**  
4-03 365 32640 3.2 1047 2.8 917  
Lifetime 123210 3.4 4132 2.8 3476



**~2024 Iowa Holstein Spring Sale~**

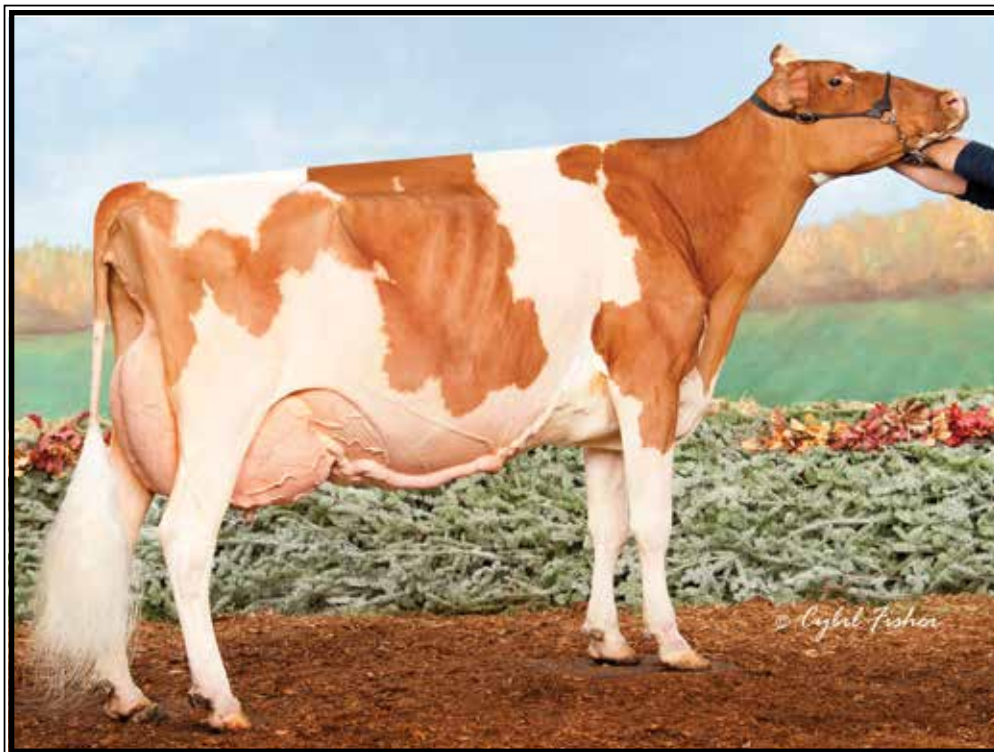

**Hilrose Advent Anna-RED-ET  
EX-95,4E EEEEE GMD**

*\*Res. All-Am R&W 125,000 lb Cow 2017  
(2nd Dam of Lots 7, 41 & 42)*

**Daughters of Anna include:**

Hilrose Altitude Audi-RED EX-91  
*\*Grand Champ WI Dist 10 Show 2023  
\*HM All-Am R&W Spring Calf 2020*  
Hilrose Altitude Aero-Red-ET EX-90  
*\*Res Jr All-Am R&W Spring Calf 2020  
\*Nom. All-Am R&W Sprig Yrlg. 2021*  
Hilrose Altitude Ava-Red ET VG-88  
Hilrose Avalanch Adel-RED-ET EX-91  
*\*Res. All-Am R&W Milking Yrlng 2020*  
Hilrose Avalanch Addy-RED-ET EX-91  
*\*HM All-Am R&W Milking Yrlng 2020*  
Hilrose Redlite Aria-RED-ET VG-85  
*\*Nom All-Am R&W Spring Yrlng 2022*  
Hilrose Darwynn Angie-RED EX-93  
*\*Nom All-Am R&W Dam & Dau 2018*  
Hilrose DB Allie-RED-ET EX-91

**LOT 41**

**R-P-B Warrior Adalyn-RED-ET**

145563435 99%RHA-I  
Born 3/3/23

*Gary Rydeen, Jim Penzenstadler  
and Chad Buehring  
763-464-2333*

**Mr Blondin Warrior-RED-ET**

3139655530 12/23 PTA +1702GTPI  
+2.85T +1.45UDC +1.27FLC 99%R  
Avalanche Z VG-85 Doorman

**Hilrose Redlite Afro-RED-ET**

**2-05 VG-86 VVV+V 3236376774**  
-Fancy milking 2yr-old  
Sire: Boorkview Redlight-RED  
*\*See sister list above!*

**2nd Dam of Lots 43 & 44:**

**Hilrose Advent Anna-RED-ET  
EX-95,4E EEEEE GMD**

3-03 365 32330 4.3 1384 3.3 1067  
4-11 344 38460 4.0 1531 3.1 1207  
6-00 365 44170 4.0 1748 3.3 1472  
7-02 365 47040 5.2 2456 3.5 1659  
8-03 365 45250 4.9 2227 3.3 1512  
10-03 365 41820 5.7 2366 3.4 1441  
Lifetime 362320 4.8 17452 3.5 12718  
(Pictured above)

*\*Res. All-Am R&W 125,000 lb Cow 2017  
\*Res. All-American R&W Aged Cow 2016  
\*Nom. All-American R&W 5yr-old 2015*

**3rd Dam:**

**Hilrose Rubens Ashlyn  
EX-91 VEVEE GMD**

4-06 365 35290 3.5 1223 3.3 1164

**4th Dam:**

**Wilstar Derry Alissa-ET\*RC**

**EX-91,2E EEEEE GMD**

5-08 365 45920 4.7 2151 3.2 1468

**5th Dam:**

**Wilstar-RS LDR Angel-RED-ET**

**EX-91,2E EEEEE GMD**

4-07 365 36810 4.4 1613 3.1 1152  
Lifetime 106070 3.9 4168 3.2 3415

**6th Dam:**

**Dreamstreet Enhancer Alicia\*RC**

**EX-94,3E EEEEE GMD-DOM**

8-05 365 36370 4.9 1773 2.9 1069  
Lifetime 224670 4.4 9974 3.1 7072

**7th Dam:**

**Dreamstreet Triple Ali-RED-ET**

**EX-90 EVEE**

5-02 365 24380 3.9 962 3.4 841

**8th Dam:**

**Cha-Liz R Maple B Ann**

**EX-91,2E EEEE**

Lifetime 109421 3.8 4208

**9th Dam: Cha-Liz F Mini Ann B**

**EX-92,3E VEVEE**

Lifetime 108160 4.1 4422

**10th Dam: Cha-Liz P V Ann Adeu B**

**EX-92,2E VEVEE**

Lifetime 196887 3.7 7371

**11th Dam:**

**Wenron Adeu Ann Champion B**

**EX-91,3E VEVEE GMD**

Lifetime 196626 3.7 7187

**LOT 42**

**R-P-B Analyst Ann-RED-ET**

145647247 99%RHA-I  
Born 12/8/23

*Gary Rydeen, Jim Penzenstadler  
and Chad Buehring  
763-464-2333*

**Mr Affection Analyst-RED-ET**

3136496608 12/23 PTA +1802GTPI  
+2.09T +1.62UDC +1.18FLC 97%R  
Unstopabull X EX-94 Byway

**Hilrose Altude Award-RED-ET**

**2-02 GP-81 V+V+G 3236376799**  
-Milking 2yr-old  
Sire: Farnear Altitude-RED-ET  
*\*See sister list above!*

**~2024 Iowa Holstein Spring Sale~**

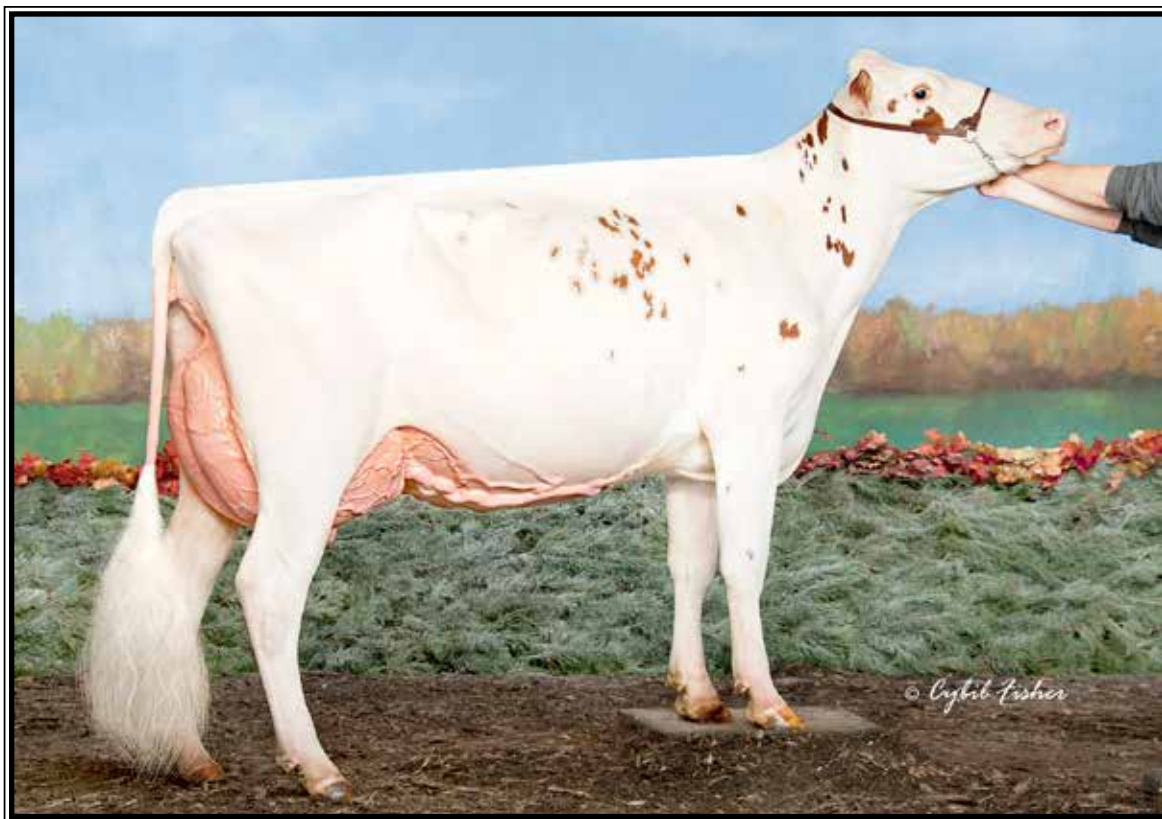

**Hardwood Agent Breala-RED EX-92,2E EEEEE**

5-02 328 34660 4.7 1645 3.1 1079

**(2nd Dam of Lot 43)**

**LOT 43 #1649**

**Wapsi-Ana Bigmac-RED**

3273095940 99%RHA-I

Born 9/6/23

**Douglas Fairbanks**

20755 90th St

Anamosa, IA 52205

319-480-2484

**Aprilday McDonald-P-RED-ET**

3201598569 12/23 PTA +2701GTPI  
+328M +49F +21P +579NMS\$ +.3DPR  
+2.26T +2.62UDC +1.42FLC 81%R  
Ronald X EX-92 Pat

**Wapsi-Ana Unstpbul Bris-RED**

**1-11 GP-80 ++GG+ 3127012384**  
1-09 365 31570 4.0 1277 3.0 938  
2-11 160 18170 4.3 789 2.8 516 RIP  
Sire: Riverdown Unstopabull-RED

**12th Dam: Hardwood Banner Bo  
VG-86 +V+E**

3-01 357 27749 3.7 1021 3.4 931

**13th Dam: Hardwood Chairman Brook  
EX-90,2E VVEE DOM**

4-03 365 31360 3.3 1029 2.9 914  
Lifetime 149620 3.6 5361 3.1 4623

**14th Dam: Hardwood Monitor Boots  
VG-85 +VV+ GMD-DOM**

7-02 363 24380 3.3 800  
Lifetime 126340 3.5 4409

**2nd Dam: (Pictured above)  
Hardwood Agent Breala-RED  
EX-92,2E EEEEE**

2-11 291 27800 4.6 1280 3.2 888  
3-10 331 21610 4.9 1053 3.2 701  
5-02 328 34660 4.7 1645 3.1 1079

**3rd Dam:  
Hardwood U Brindle\*RC  
VG-87 EE++V**

**4th Dam:  
Hardwood AV Bonfire-RED-ET**

**5th Dam:  
Hardwood SS Belles Babe-ET\*RC  
EX-94,3E EEEEE**

5-03 365 31780 3.9 1244 3.2 1030  
8-00 365 32000 3.8 1205 3.1 992  
Lifetime 202280 3.9 7887 3.3 6678

**6th Dam: Hardwood Durham Belle-ET  
EX-93,2E EEEEE**

4-02 365 31610 4.2 1330 3.5 1104  
Lifetime 134380 4.1 5543 3.5 4645

**7th Dam: Hardwood Mark Breanna  
EX-92,2E EEEEE GMD-DOM**

5-05 365 31960 3.9 1247 2.9 934  
Lifetime 173670 4.2 7290 3.2 5596

**8th Dam: Hardwood Fantastic Brenda  
VG-85 +E+V**

6-00 365 24930 4.3 1060 3.1 779  
Lifetime 120600 4.1 5003 3.2 3827

**9th Dam: Hardwood Durham Bliss-ET  
EX-93,2E EEEEE**

4-02 365 31610 4.2 1330 3.5 1104  
Lifetime 134380 4.1 5543 3/5 4645

**10th Dam: Hardwood Mark Breanna  
EX-92,2E EEEEE GMD-DOM**

6-10 365 30650 4.2 1286 3.3 1008  
Lifetime 173670 4.2 7260 3.4 5926

**11th Dam: Hardwood Fantastic Brenda  
VG-85 +E+V**

6-00 365 24930 4.3 1060 3.3 826  
Lifetime 120600 4.1 5003 3.4 4056

~2024 Iowa Holstein Spring Sale~



**Kerndtway Jolt Daisy-ET EX-94,2E EEEEE GMD-DOM**

5-05 365 35090 4.2 1706 3.4 1400

(7th Dam of Lot 44)

**LOT 44 #401**

**Granite-Road Crushabul Del**

3239286078 99%RHA-I

Born 6/20/23

**Ryan & Brianne Sparrgrove**

29832 Granite, IA 52133

Castalia, IA 52133

563-920-9711

**OH-River Crushabull-ET**

3135145001 12/23 PTA +2148GTPI

+216M +3.45T +2.83UDC +1.39FLC

Crush X VG-87 Mogul

**Granite-Road Freako Drunken**

4-04 EX-90 EE+EE 3148697072

2-00 302 21530 3.7 790 3.1 671

3-00 305 28000 3.4 954 2.9 810

Sire: Keck Archrival Freakout

**2nd Dam:**

**Granite-Road Marid Diamond  
EX-90 EEV+E**

2-01 305 27170 3.5 942 2.9 793

3-05 286 24140 3.4 821 2.9 712

4-04 305 23300 3.8 878 2.9 677

**3rd Dam:**

**Granite-Road Atwood Dolly  
EX-92,2E EEEVE**

5-04 305 29380 3.6 1069 3.2 927

6-07 305 31640 4.0 1267 3.0 950

**4th Dam:**

**Granite-Road Sanchez Dis-ET GP-80**

**5th Dam: Premier-RCF S Darisha-ET  
VG-85 V+V+V**

2-03 355 26340 4.1 1076 3.2 848

**6th Dam: Ernlo Daisy Jane-ET  
EX-93 EEEVE GMD-DOM**

4-06 365 40960 4.2 1706 3.4 1400

Lifetime 152370 4.1 6276 3.5 5257

**7th Dam: (Pictured above)**

**Kerndtway Jolt Daisy-ET  
EX-94,2E EEEEE GMD-DOM**

5-05 365 35090 4.3 1498 3.1 1072

Lifetime 139990 4.2 5895 3.3 4571

*\*Res. Gr. Champ Mid-W Spr Nat'l 2001*

**8th Dam: Kerndtway Bstar Dime-ET  
EX-90 EEEVV GMD-DOM**

7-05 347 44310 4.7 2061 2.7 1207

Lifetime 167130 4.2 6978 2.9 4917

**9th Dam: Kerndtway Dollar Enhancer-ET  
VG-88 VEEV GMD-DOM**

3-04 365 31270 3.8 1182 3.1 974

Lifetime 147788 3.7 5456 3.1 4645

**10th Dam:**

**Al-Man Bell Julie VG-87 GMD-DOM**

7-07 365 34341 3.9 1343 3.2 1089

Lifetime 194710 3.9 7562 3.2 6232

**11th Dam:**

**Al-Man Mars Juliet EX-90 DOM**

5-11 365 29610 3.4 1005 3.1 906

Lifetime 149450 3.4 5121 3.1 2926

**~2024 Iowa Holstein Spring Sale~**



**Macland HF Yoder Rachel-ET EX-96,2E EEEEE DOM**

*\*All-American Lifetime Production Cow 2022*

**(Mat. sister to the 3rd Dam of Lot 45)**

**LOT 45**

**Hendel Zasberilla Rea 5434-ET**

**2-09 VG-87 VVVVV**

3205063492 99%RHA-I

Born 7/26/20 12/23 PTA +2864GTPI

+720M +.32% +120F +.12% +58P

+833NMS +1.0PL 2.93SCS

+1.62T +2.24UDC +.48FLC

2-04 305 23000 5.6 1287 3.7 858

**Fresh 1/8/24 w/ 2nd calf**

Last test- 105 lbs 5.8%F 3.5%P

**Hendel Farms**

14306 Gap Drive

Caledonia, MN 55921

507-458-7680

**Claynook Zasberilla-ET**

13030416C 12/23 PTA +3026GTPI

+1602M +119F +81P +876NMS +.4PL

+2.29T +2.67UDC -.14FLC 98%R

Casper X GP-84 Duke

**Hendel Rolan Rudi 5015-ET**

**4-08 GP-82 ++GG+ 3140967831**

12/23 PTA +2554GTPI +.33%F

1-11 319 19580 5.9 1164 3.7 733

3-00 333 25750 5.7 1468 3.7 957

4-01 324 26700 5.9 1567 3.8 1009

**10th Dam: Lynmead Celsius Minnow-ET**

**EX-91,2E EEEVV GMD-DOM**

4-10 365 49550 3.7 1857 3.2 1592

Lifetime 255910 3.7 9446 3.3 8481

**11th Dam: CMV Melwood Mindy-ET**

**VG-85 VE+V GMD-DOM**

4-01 365 36341 3.6 1305 3.4 1239

**12th Dam: Briarpatch-R Misty-ET**

**VG-85 +E+V GMD-DOM**

2-02 365 24680 4.8 1176 3.1 776

**13th Dam: Rilara Mars Las Ravena**

**EX-91 EVEE GMD-DOM**

4-03 305 29030 4.6 1329

**2nd Dam: Hendel Bndrs Rudi 4627-ET**

**VG-88 VV+VV**

2-04 287 22830 4.3 984 3.4 766

3-04 295 27570 4.5 1251 3.5 953

4-04 298 27640 4.6 1282 3.5 963

5-04 311 30060 4.6 1368 3.5 1041

Lifetime 108100 4.5 4885 3.4 3723

**3rd Dam: Macland HF Josuper Recce-ET**

**EX-90 EEEVV DOM**

3-04 365 38120 4.3 1648 3.4 1302

**Maternal sister: (Pictured above)**

**Macland HF Yoder Rachel-ET**

**EX-96,2E EEEEE DOM**

6-08 319 35430 4.1 1440 3.4 1232

*\*Res. Grand Champion N-E Sprg Nat'l 2023*

*\*1st 150,000 lb Cow WDE 2022*

*\*All-Am Lifetime Production Cow 2022*

*\*Nom. All-American 5yr-old 2020*

*\*1st Aged Cow & Grand Champion Eastern*

*Fall Nat'l Holstein Show 2021*

*\*Supreme Champion PA All-Am 2021*

**4th Dam: S-S-I Uno Rapa 8431-ET**

**VG-88 VE+V**

3-04 365 29280 4.1 1189 3.6 1052

**5th Dam: S-S-I Snowman Rachel7516**

**EX-90 EEVVE DOM**

5-05 365 38950 3.2 1256 3.2 1239

Lifetime 153910 3.5 5362 3.3 5076

**6th Dam: Roylane Socra Mira 1760-ET**

**EX-91,2E EEEVV DOM**

5-11 305 40080 3.5 1411 3.3 1328

Lifetime 180370 3.7 6734 3.4 6172

**7th Dam: Seagull-Bay Oman Mirror-ET**

**VG-86 +VVVV DOM**

3-00 365 36430 4.4 1606 3.6 1304

**8th Dam: Seagull-Bay Manat Mirage-ET**

**EX-90 VEVVE GMD-DOM**

3-06 365 35900 3.8 1364 3.4 1229

**9th Dam: Lynmead Celsius Minnow-ET**

**EX-91,2E EEEVV GMD-DOM**

4-10 365 49550 3.7 1857 3.2 1592

Lifetime 255910 3.7 9446 3.3 8481

**~2024 Iowa Holstein Spring Sale~**

**LOT 46** #7752

**Stone-Front Hap Victoria**

3239629854 99%RHA-I

Born 12/28/21

**Fresh 12/29/23**

*Andrew Jay & Lynette Buttles*

5027 Highway 81

Lancaster, WI 53813

608-723-4712

**Siemers Happen-ET**

3208356666 12/23 PTA +2622GTPI

+867M +.10% +62F +36P +1.2PL

+3.65T +2.85UDC +1.84FLC 81%R

Excalibur X EX-94 King Doc

**Stone-Front Pety Vinnie**

**3-07 VG-85 VV+V+** 3136876978

1-11 316 25150 3.1 768 2.9 734

3-00 315 41500 3.0 1260 2.7 1112

4-00 294 41690 4.7 1939 2.8 1160

Lifetime 108340 3.7 3967 2.8 3006

Sire: Siemers Mogul Petty

**2nd Dam:**

**Stone-Front Kngboy Virgo-ET**

**GP-80 VFG++**

1-10 320 24320 4.2 1015 2.9 714

2-10 323 33540 4.4 1467 2.7 892

**3rd Dam:**

**Stone-Front Blitz Vivian**

**VG-88 EVVVV GMD**

4-00 365 46640 3.5 1651 2.9 1365

6-10 365 46310 3.9 1795 3.0 1408

8-01 365 51370 4.0 2072 2.9 1504

Lifetime 297240 3.9 11603 3.0 8790

**4th Dam:**

**Stone-Front Mathie Vidalia**

**EX-90,2E EEEEEV GMD**

4-03 338 37830 4.2 1598 3.1 1155

Lifetime 182730 4.1 7404 3.1 5589

**LOT 47** #2620

**Crisdhome Dback Gangstar**

3208399166 99%RHA-I

Born 10/2/22

*Crisdhome Farm, Inc.*

1471 220th Ave

New Richmond, WI 54017

715-808-2559

**Mr D Apple Diamondback\*RC**

3013721049 12/23 PTA +1882GTPI

+2.56T +1.95UDC +1.41FLC 99%R

Doorman X EX-94,2E Talent

**Crisdhome Solomon G-Unit**

**3-07 EX-90 EEEEE** 3134474665

2-01 350 26160 3.5 910 3.2 837

3-02 325 25520 3.2 822 3.1 791

Sire: Walnutlawn Solomon-ET

**2nd Dam:**

**Crisdhome Stormatic G-Spot**

**VG-85 +VVVV**

2-03 352 24060 3.6 856 3.2 767

**3rd Dam:**

**Crisdhome Advent G-Force-ET\*RC**

**EX-91,3E EEEVE**

3-04 365 30320 3.9 1186 3.5 1057

Lifetime 199140 4.0 7987 3.5 6930

**4th Dam:**

**Roy-Etta Rubens Gala-ET**

**EX-91,2E EEEVE**

6-03 365 33690 4.1 1394 3.3 1108

Lifetime 141230 4.4 6195 3.6 5095

**5th Dam:**

**Redhead-V Caprices Cassie\*RC**

**VG-87 VEV+V**

5-01 346 25890 4.0 1045 3.1 814

Lifetime 128010 3.6 4575 3.2 4059

**6th Dam:**

**Pearmont-LTD Arctic Caprice-ET\*RC**

**EX-91,3E EEEEE**

7-11 365 18670 4.0 752 3.5 658

**7th Dam:**

**Gray-View Copper TT-RED**

**EX-91,2E EEEEE**

3-04 365 18490 4.1 751 3.6 657

**8th Dam:**

**Gray-View Countess**

**EX-91,2E EEEE**

6-11 365 18820 3.4 644 3.4 631

**9th Dam:**

**Gray-View Cocoa Standin**

**EX-90,2E EEVV**

4-03 351 26510 3.4 891

**10th Dam: Gray-View Cookie**

**EX-90 EEEE**

4-09 344 19220 3.8 736

**11th Dam: Gray View Cricket M**

**EX-93,4E VEEV**

10-00 365 23971 3.5 831

Lifetime 151389 3.7 5599

**12th Dam:**

**Gray View Pidon Crisco**

**EX-92 EEEEE GMD**

Lifetime 167965 3.9 6558

*\*All-Am Produce of Dam 1965, 1967, 1968*

*\*Res. A-A Prod. '69, HM A-A Prod. 1966*

**13th Dam:**

**Gray View B D Crissy**

**EX-93 EEEEE GMD**

Lifetime 172134 4.3 7461

*\*Res. All-American 2yr-old 1952*

*\*All-Am Produce of Dam 1960*

*\*Res. All-Am Produce of Dam 1962,63&66*

~2024 Iowa Holstein Spring Sale~



**DL-Lyonsview Britian VG-85 VVV+U**

2-02 365 20680 4.1 847 3.4 701

(Dam of Lot 48 & same family as Lot 49)

**LOT 48 #924**

**DL-Lyonsview F-C Bingo**

3258782899 99%RHA-I

Born 9/1/23

*David Lyons*

31005 Jelly Rd

West Union, IA 52175

563-380-5965

**Siemers Fitters Choice-ET**

3204593881 12/23 PTA +2429GTPI

+548M +13F +24P +.7PL 2.94SCS

+4.24T +3.22UDC +2.45FLC 81%R

Crushabull X King Doc

**DL-Lyonsview Britain**

**3-00 VG-85 VVV+V** 63770485

2-02 365 20680 4.1 847 3.4 701

Sire: Milksource Cheers-ET

(Pictured above)

**2nd Dam:**

**DL-Lyonsview Belle**

**EX-90 EEV+E**

**3rd Dam:**

**DL-Lyonsview Butterfly**

**EX-90 EEVVE**

5-08 365 28350 3.6 1025 3.2 898

Lifetime 108050 3.6 3906 3.2 3474

**4th Dam:**

**DL-Lyonsview Atwood Best-ET**

**VG-86 VVV+V**

2-00 247 24070 3.9 950 3.2 780

**5th Dam:**

**Sapa-Ska Morty Bingo**

**EX-92,2E EEEVE**

5-08 305 27620 3.7 1031 2.8 786

Lifetime 114510 3.6 4102 3.1 3587

**6th Dam:**

**Sapa-Ska Durham Billie**

**EX-91,3E EEEEE**

6-06 365 35520 3.6 1294 3.1 1108

Lifetime 193930 3.7 7080 3.3 6308

**7th Dam:**

**Birchflat Rudolph Barbie**

**VG-88 VEE+V**

3-04 365 39640 3.3 1323 3.0 1177

Lifetime 175320 3.3 5790 3.0 5227

**~2024 Iowa Holstein Spring Sale~**

**LOT 49** #914  
**DL-Lyonsview Tractor Beyond**  
3258782889 99%RHA-I  
Born 6/8/23

*David Lyons*  
31005 Jelly Rd  
West Union, IA 52175  
563-380-5965

**Mr Aija Axl Tractor-ET**  
3204593856 12/23 PTA +2536GTPI  
+389M +30F +25P +1.0PL 3.06SCS  
+3.03T +2.82UDC +1.38FLC 80%R  
Axl X EX-90 King Doc

**DL-Lyonsview Butterworth**  
**2-04 GP-83 +V+GV 3227055334**  
-milking in 1st lactation  
Sire: Mr Triplecrown Belmont-ET

**2nd Dam:**  
**DL-Lyonsview Buttercup**  
**VG-86 V+E+V**  
2-01 365 24500 3.6 878 3.3 799  
3-06 365 28330 3.7 1041 3.5 978

**3rd Dam:**  
**DL-Lyonsview Butterscotch**  
**GP-82 VV+++**  
2-04 365 22320 3.2 723 3.1 698

**4th Dam:**  
**DL-Lyonsview Belle EX-90 EEV+E**

**5th Dam:**  
**DL-Lyonsview Butterfly**  
**EX-90 EEVVE**  
5-08 365 28350 3.6 1025 3.2 898  
Lifetime 108050 3.6 3906 3.2 3474

**6th Dam:**  
**DL-Lyonsview Atwood Best-ET**  
**VG-86 VVV+V**  
2-00 247 24070 3.9 950 3.2 780

**7th Dam:**  
**Sapa-Ska Morty Bingo**  
**EX-92,2E EEEVE**  
5-08 305 27620 3.7 1031 2.8 786  
Lifetime 114510 3.6 4102 3.1 3587

**8th Dam:**  
**Sapa-Ska Durham Billie**  
**EX-91,3E EEEEE**  
6-06 365 35520 3.6 1294 3.1 1108  
Lifetime 193930 3.7 7080 3.3 6308

**9th Dam:**  
**Birchflat Rudolph Barbie**  
**VG-88 VEE+V**  
3-04 365 39640 3.3 1323 3.0 1177  
Lifetime 175320 3.3 5790 3.0 5227

**LOT 50** #15  
**Mueterthies ST Mystic-ET**  
3274298745 99%RHA-I  
Born 6/2/23

*Mueterthies Dairy*  
2998 190th St  
Lawler, IA 52154  
563-238-8741

**Jacobs Showtime-ET\*RC**  
111576086C 12/23 PTA +2442GTPI  
+,24% +65F +.12% +31P  
+2.65T +1.82UDC +1.57FLC 81%R  
Excalibur X Shakira EX-97 All-Am

**Poly-Kow Crush Majesty**  
**6-01 VG-85 +VVV+ 144594265**  
-milked several lactations in untested herd  
Sire: Maverick Crush

**2nd Dam:**  
**Poly-Kow Atlas Monia**  
**GP-82 +++F+**  
3-02 344 26050 4.0 1032 3.1 805  
5-02 308 19060 3.9 738 3.2 619  
6-02 303 18920 3.3 632 2.9 558  
7-03 306 18110 3.1 554 3.0 548  
8-03 305 20250 3.6 738 3.1 626

**3rd Dam:**  
**Poly-Kow Stormatic Melody**  
**VG-85 VV+++**  
3-04 365 23000 3.9 895 3.3 755

**4th Dam:**  
**Poly-Kow Storm Maria-ET**  
**VG-88 VEVVV**  
6-05 365 30920 4.3 1340 3.3 1019  
Lifetime 205700 4.3 8897 3.4 6997

**5th Dam:**  
**Poly-Kow Lindy Mindy-ET**  
**VG-88 EVE+V GMD DOM**  
3-08 365 39550 4.0 1589 3.0 1175  
Lifetime 150290 3.9 5820 3.0 4556

**6th Dam:**  
**Footprint Nick Milan**  
**VG-89 EEEVV GMD-DOM**  
5-10 365 34530 4.1 1430 3.5 1194

**7th Dam:**  
**Footprint Mazda Command**  
**VG-85 +EEE+ GMD-DOM**  
5-06 305 29490 4.3 1275 3.5 1040  
Lifetime 113020 4.1 4624 3.4 3817

**8th Dam:**  
**Footprint Ned Boy Mercedes**  
**VG-85 VVV+**  
7-01 365 27220 3.0 826 3.0 804  
Lifetime 134700 3.5 4772 3.0 4017

**9th Dam:**  
**Footprint Co-Vel Madonna-TW VG-85**  
4-03 350 19520 3.5 684 2.9 560

**~2024 Iowa Holstein Spring Sale~**



**Adaway Conway 2779-ET GP-84 UUU+U**  
(She sells as Lot 51)

**LOT 51**

**Adaway Conway 2779-ET**

**2-10 GP-84 VVV+V**

3213139481 99%RHA-I

Born 12/4/20 12/23 PTA +2837GTPI

+958M +.22% +100F +.04% +41P

+730NMS\$ +3.0PL -.4DPR 2.87SCS

+2.12T +1.60UDC +.81FLC +210FE

2-00 301 22500 4.0 902 3.1 699

3-00 33 3802 3.3 126 3.3 127 RIP

-Last test- 130 lbs 3.0%F 3.0%P

SCC 13,000

**Fresh 12/25/23**

*Adaway Dairy LLC*

*c/o Scott & Nathan Adams*

30457 Vine Rd

Waucoma, IA 52171

563-380-4374

**Sandy-Valley R Conway-ET**

3148929379 12/23 PTA +2940GTPI

+344M +.34% +109F +52P +876NMS\$

+3.6PL +1.94T +1.29UDC +1.27FLC

Renegade X GP-82 Granite

**Adaway Helix 1775-ET**

**4-10 VG-86 VV+VV DOM**

3138043093 12/23 PTA +2836GTPI

+2098M +90F +66P +752M\$ +2.4PL

+1.60T +1.38UDC +.18FLC

2-01 365 36740 3.4 1266 3.2 1187

3-04 365 38530 3.4 1299 3.3 1277

4-11 365 33250 3.8 1252 2.8 946

Lifetime 128530 3.5 4648 3.1 3948

Sire: AOT Silver Helix-ET

(Pictured w/ Lot 54)

**2nd Dam:**

**Adaway Tango 1149-ET**

**VG-85 +VV+V DOM**

1-11 301 28490 4.0 1146 3.1 872

2-11 365 40000 4.2 1671 3.2 1278

**3rd Dam:**

**Adaway Shamrocks Dream**

**VG-86 VEV++**

4-00 359 44480 3.5 1549 3.0 1337

5-02 360 41210 3.7 1542 3.1 1277

Lifetime 177450 3.8 6748 3.1 5415

**4th Dam:**

**Adaway Bolton Deena-ET**

**VG-85 VEFVV**

4-00 305 34040 3.5 1175 2.9 1003

**5th Dam:**

**Creek Emerson Derissa-ET**

**EX-91 EEEEE DOM**

2-03 365 33040 4.4 1441 3.2 1061

**6th Dam:**

**Creek Rudolph Dorette-ET**

**EX-91,2E EEEVE GMD-DOM**

5-03 365 47770 3.5 1658 3.0 1431

Lifetime 116480 3.8 4475 3.0 3532

**7th Dam:**

**Regancrest Leadman Doris-ET**

**EX-91 EEEVE GMD-DOM**

3-11 305 35590 4.1 1469 3.2 1124

**8th Dam:**

**Snow-N Denises Dellia**

**EX-95,2E EEEEE GMD-DOM**

6-00 365 35230 4.0 1425 3.0 1049

Lifetime 180240 3.9 7108 3.2 5723

**9th Dam:**

**Snow-N Dorys Denise**

**EX-90,2E EX-MS GMD-DOM**

5-09 365 33350 3.8 1256 3.1 1038



**~2024 Iowa Holstein Spring Sale~**

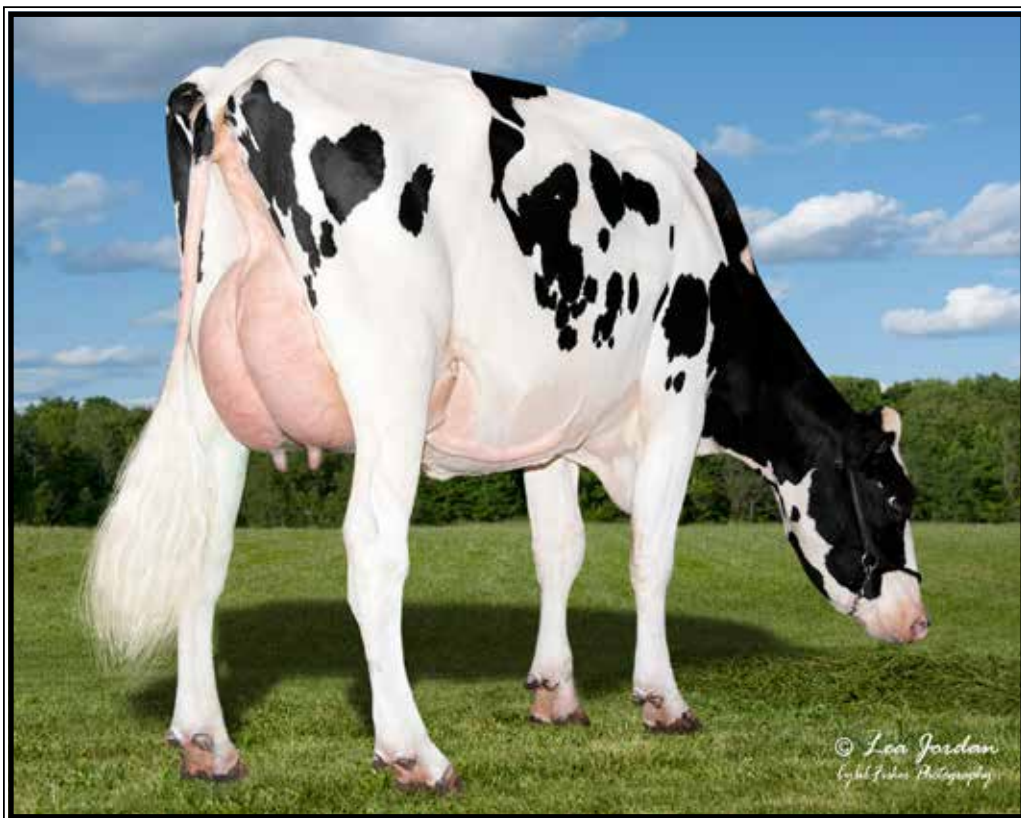

**Adaway Conway 2856-ET  
GP-81**

*\*Dam of 'Select' & 'Deal Maker' @ IPS  
(Mat. sister to Lot 52)*

**LOT 52**

**Adaway Magnitude 2780**

**2-10 VG-86 VV++V**

3213139482 99%RHA-I

Born 12/4/20 12/23 PTA +2768GTPI

+1726M +59F +55P +691NMS\$ +4.1PL

+2.14T +2.01UDC +.85FLC

2-00 306 24545 3.6 873 2.9 720

3-00 38 4503 4.1 183 3.0 133 RIP

-Last test- 131 lbs 3.7%F 2.7%P

SCC 50,000

**Fresh 12/20/23**

**Mat. sister to Lot 52:**

**Adaway Conway 2856-ET GP-81**

**(Pictured above)**

*\*Dam of 'Select' & 'Deal Maker' @ IPS*

*Adaway Dairy LLC*

*c/o Scott & Nathan Adams*

30457 Vine Rd, Waucoma, IA 52171

563-380-4374

**Plain-Knoll SI Magnitude-ET**

3147223494 12/23 PTA +2622GTPI

+1.14% +36F +7P +547NMS\$ +6.1PL

+4.1DPR 2.57SCS +1.22T +1.54UDC

Casper X VG-85 DOM Lylas

**Adaway Nugent 2208-ET**

3202560288 12/23 PTA +2767GTPI

+1772M +80F +63P +727NMS\$ +1.85T

-died shortly after calving

Sire: S-S-I Outsiders Nugent-ET

*\*Embryos exported*

*\*4- 2yr-old daus. just went VG!*

**2nd Dam of Lots 52 & 53:**

**Adaway Helix 1775-ET**

**VG-86 VV+V DOM**

2-01 365 36740 3.4 1266 3.2 1187

3-04 365 38530 3.4 1299 3.3 1277

4-11 365 33250 3.8 1252 2.8 946

Lifetime 128530 3.5 4648 3.1 3948

**(Pictured w/ Lot 54)**

**3rd Dam:**

**Adaway Tango 1149-ET**

**VG-85 +VV+V DOM**

2-11 365 40000 4.2 1671 3.2 1278

**4th Dam:**

**Adaway Shamrocks Dream**

**VG-86 VEV++**

4-00 359 44480 3.5 1549 3.0 1337

5-02 360 41210 3.7 1542 3.1 1277

Lifetime 177450 3.8 6748 3.1 5415

**5th Dam:**

**Adaway Bolton Deena-ET**

**VG-85 VEFVV**

4-00 305 34040 3.5 1175 2.9 1003

**6th Dam:**

**Creek Emerson Derissa-ET**

**EX-91 EEEV DOM**

2-03 365 33040 4.4 1441 3.2 1061

**7th Dam:**

**Creek Rudolph Dorette-ET**

**EX-91,2E EEEVE GMD-DOM**

5-03 365 47770 3.5 1658 3.0 1431

Lifetime 116480 3.8 4475 3.0 3532

**8th Dam:**

**Regancrest Leadman Doris-ET**

**EX-91 EEEVE GMD-DOM**

3-11 305 35590 4.1 1469 3.2 1124

**9th Dam:**

**Snow-N Denises Dellia**

**EX-95,2E EEEEE GMD-DOM**

6-00 365 35230 4.0 1425 3.0 1049

Lifetime 180240 3.9 7108 3.2 5723

**10th Dam:**

**Snow-N Dorys Denise**

**EX-90,2E EX-MS GMD-DOM**

5-09 365 33350 3.8 1256 3.1 1038

**LOT 53**

**Adaway Taos 2735**

**3-00 GP-83 ++GGV**

3213139437 99%RHA-I

Born 10/26/20 12/23 PTA +2817GTPI

+1546M +73F +58P +796NMS\$ +4.3PL

+6DPR +.77T +1.21UDC +.37FLC

2-02 297 24400 3.9 948 3.0 741

3-02 32 3691 4.1 167 3.0 128 RIP

-Last test- 131 lbs 4.1%F 3.1%P

SCC 12,000

**Fresh 12/26/23**

**Leaninghouse Taos-ET**

3151003682 12/23 PTA +2962GTPI

+1445M +70F +66P +808NMS\$ +5.3PL

+2.5DPR +1.71T +1.28UDC +1.49FLC

Renegade X Jedi

**Adaway Solution 2255-ET**

3202560335 12/23 PTA +2634GTPI

+2021M +76F +54P +695NMS\$ +1.02T

Sire: Fustead S-S-I Solution-ET

**~2024 Iowa Holstein Spring Sale~**



**Adaway Helix 1775-ET VG-86 UU+UU DOM**

3-04 365 38530 3.4 1299 3.3 1277

**(Dam of Lots 51 & 54 and 2nd Dam of Lots 52 & 53)**

**LOT 54**

**Adaway Huck 3110-ET**

3245610907 99%RHA-I  
 Born 12/10/21 12/23 PTA +2917GTPI  
 +1024M +.17% +89F +.07% +51P  
 +886NMS +5.0PL +.8DPR 2.66SCS  
 +1.35T +1.87UDC -.23FLC +223FE  
 2-00 45 3406 2.7 92 3.7 125 RIP  
 -Last test- 84 lbs 2.5%F 3.5%P  
 SCC 13,000  
**Fresh 12/13/23**

*Adaway Dairy LLC*  
*c/o Scott & Nathan Adams*  
 30457 Vine Rd  
 Waucoma, IA 52171  
 563-380-4374

**Fly-Higher Huck-ET**  
 3210341485 12/23 PTA +2950GTPI  
 +1235M +.14% +87F +52P +966NMS  
 +6.2PL +1.61T +2.09UDC 80%R  
 Legacy X Yoda

**Adaway Helix 1775-ET**  
**4-10 VG-86 VV+VV DOM**  
 3138043093 12/23 PTA +2836GTPI  
 +2098M +90F +66P +752MS +2.4PL  
 +1.60T +1.38UDC +.18FLC  
 2-01 365 36740 3.4 1266 3.2 1187  
 3-04 365 38530 3.4 1299 3.3 1277  
 4-11 365 33250 3.8 1252 2.8 946  
 Lifetime 128530 3.5 4648 3.1 3948  
 Sire: AOT Silver Helix-ET  
**(Pictured above)**

**2nd Dam:**  
**Adaway Tango 1149-ET**  
**VG-85 +VV+V DOM**  
 1-11 301 28490 4.0 1146 3.1 872  
 2-11 365 40000 4.2 1671 3.2 1278

**3rd Dam:**  
**Adaway Shamrocks Dream**  
**VG-86 VEV++**  
 4-00 359 44480 3.5 1549 3.0 1337  
 5-02 360 41210 3.7 1542 3.1 1277  
 Lifetime 177450 3.8 6748 3.1 5415

**4th Dam:**  
**Adaway Bolton Deena-ET**  
**VG-85 VEFVV**  
 4-00 305 34040 3.5 1175 2.9 1003

**5th Dam:**  
**Creek Emerson Derissa-ET**  
**EX-91 EEEEEV DOM**  
 2-03 365 33040 4.4 1441 3.2 1061

**6th Dam:**  
**Creek Rudolph Dorette-ET**  
**EX-91.2E EEEVE GMD-DOM**  
 5-03 365 47770 3.5 1658 3.0 1431  
 Lifetime 116480 3.8 4475 3.0 3532

**7th Dam:**  
**Regancrest Leadman Doris-ET**  
**EX-91 EEEVE GMD-DOM**  
 3-11 305 35590 4.1 1469 3.2 1124

**8th Dam:**  
**Snow-N Denises Dellia**  
**EX-95.2E EEEEE GMD-DOM**  
 6-00 365 35230 4.0 1425 3.0 1049  
 Lifetime 180240 3.9 7108 3.2 5723

**9th Dam:**  
**Snow-N Dorys Denise**  
**EX-90.2E EX-MS GMD-DOM**  
 5-09 365 33350 3.8 1256 3.1 1038

**~2024 Iowa Holstein Spring Sale~**



**Stuewes Dundee Gabrina-ET EX-94,2E EEEEE**

*\*2nd 5yr-old M-W Fall National 2013  
(4th Dam of Lot 55)*

**LOT 55 #1144**

**Flower-Brook Haniko Gumball**

3257603059 99%RHA-I  
Born 3/2/23

*Andrew Stuewe*  
15335 Martha St  
Hamburg, MN 55339  
651-353-2275

**Siemers Lambda Haniko-ET**

3144882592 12/23 PTA +2589GTPI  
+246M +.10% +39F +32P +1.8PL  
+3.55T +3.30UDC +1.39FLC 92%R  
Lambda X VG-86 GMD Monterey

**Flower-Brook Tatoo Gucci**

**3-04 VG-86 VVVVV 3210367029**  
2-02 305 17820 3.7 667 2.9 518  
3-02 304 25420 3.5 900 2.9 730  
Sire: Duckett Crush Tatoo-ET

**2nd Dam:**

**Flower-Brook Gold Gretel-ET**  
**EX-93,2E EEEVE**  
2-00 331 23210 4.0 940 3.4 787  
3-00 365 33310 4.3 1440 3.6 1183  
4-02 305 28900 4.1 1190 3.4 987  
5-01 365 35450 4.1 1478 3.5 1240  
6-04 305 32270 3.9 1254 3.5 1114  
7-03 245 24080 4.1 982 3.3 796  
Lifetime 180160 4.1 7424 3.5 6230

**3rd Dam:**

**Flower-Brook Drhm Galila-ET**  
**VG-86 VVVVV**  
2-09 365 23980 3.5 845 3.3 798

**4th Dam: (Pictured above)**  
**Stuewes Dundee Gabrina-ET**  
**EX-94,2E EEEEE**

2-03 365 37460 4.1 1522 3.3 1219  
3-06 365 39160 3.9 1542 3.4 1342  
4-09 365 33680 3.6 1199 3.3 1127  
Lifetime 130840 4.0 5185 3.4 4466  
*\*1st Fall Calf M-W Fall Nat'l 2008  
\*2nd 5yr-old M-W Fall Nat'l 2013  
\*2nd Fall Yrlng M-W Fall Nat'l 2009*

**5th Dam:**

**Stuewes Milan Gabrielle**  
**EX-93,2E EEEEE DOM**  
8-06 365 33970 4.0 1363 3.4 1151  
Lifetime 123840 4.4 5426 3.4 4231

**6th Dam:**

**Stuewes Skybuck Peg Patti**  
**VG-85 +V+V**  
2-07 319 18170 4.3 775 3.7 673

**7th Dam:**

**Stuewes Astro Jet Peg-TW**  
**VG-86 +V+GE**  
4-08 365 24040 4.5 1080 3.4 816

**8th Dam:**

**Stuewes Kirk Boy Panda Poppy**  
**VG-87 +VVE**  
4-05 365 21340 4.4 946 3.2 687  
Lifetime 112510 4.1 4573 3.2 3547

**~2024 Iowa Holstein Spring Sale~**



**Olmar Lynch Baby Bumble  
EX-93,2E GMD-DOM**

4-06 365 40440 3.8 1550 3.2 1307  
(6th Dam of Lot 56 &  
Mat. sister to the 4th Dam of Lot 37)

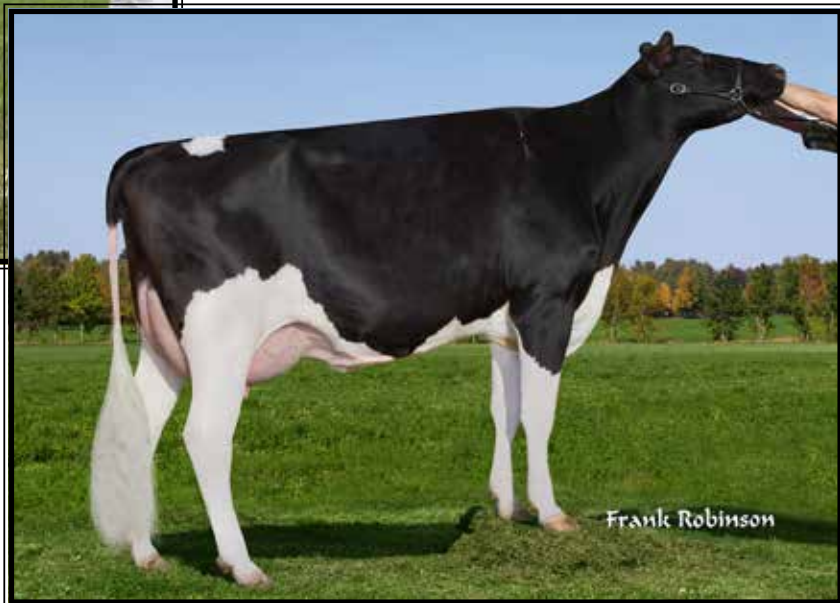

**Olmar Plnet Baby Bunting-ET  
VG-86-CAN**

2-04 365 27509 4.1 1121 3.5 959  
(5th Dam of Lot 56)

**LOT 56 #5314**

**Olmar Doc Bakkeri**

3263229301 99%RHA-I  
Born 9/14/22

**Bred 10/25/23, Due 8/1/24 to  
250HO16561 Micah  
(ultrasound female)**

**Olmar Farms**

25894 US Highway 14  
Sleepy Eye, MN 56085  
Jill Nelson 507-220-0730

**Woodcrest King Doc**

3132417775 12/23 PTA +2784GTPI  
+1571M +66F +53P +606NM\$ +3.4PL  
+3.22T +2.13UDC +1.97FLC 99%R  
Kingboy X VG-88 Mack

**Olmar Josuper Babi Cakes\*RC**

4-05 VG-85 VVV++ 3205838149  
1-11 365 37630 3.2 1212 3.1 1180  
3-07 309 36020 3.5 1248 3.1 1129  
Sire: Uecker Supersire Josuper-ET

**10th Dam: Olmar Aerostar Beauty  
VG-85 GEV++**

8-09 365 42510 3.7 1564 2.9 1233  
Lifetime 239710 3.9 9312 3.1 7321

**11th Dam: Olmat Ponitac Babe VG-85**

5-04 365 36300 3.9 1411 3.0 1098  
Lifetime 157790 3.8 6061 3.0 4735

**2nd Dam:**

**Olmar Powerball Baby Boppy\*RC  
VG-88 EE+VV**

2-03 316 30050 3.2 973 3.4 1034  
3-03 321 35710 3.3 1186 3.3 1173  
4-03 365 37100 3.7 1363 3.4 1244  
6-03 300 33200 3.9 1307 3.3 1103  
Lifetime 163360 3.6 5955 3.4 5627

**Maternal sister:**

**Olmar Montross Baby Ruth EX-92,2E  
2-01 359 43167 2.7 1154 2.9 1247**

**3rd Dam: Olmar Colt 45 Baby Bottle  
VG-87 VVVVV**

1-11 308 28520 3.1 897 3.3 930

**4th Dam: Olmar Beacon Baby Bop-ET  
EX-91 EEVVE DOM**

3-07 365 47820 3.4 1604 3.1 1498  
Lifetime 128290 3.4 4366 3.1 4032

**5th Dam: (Pictured above)**

**Olmar Plnet Baby Bunting-ET  
VG-86-CAN**

2-04 365 27509 4.1 1121 3.5 959

**6th Dam: Olmar Lynch Baby Bumble-ET  
EX-93,2E EEEEE GMD-DOM**

4-06 365 40440 3.8 1550 3.2 1307  
Lifetime 118690 4.0 4760 3.4 3978

**Maternal sister: (Pictured above)**

**Olmar Morty Baby Doll-ET  
EX-93,2E EEEVE GMD**

5-03 348 36300 3.2 1160 3.4 1238

**7th Dam: Olmar Durham Baby Bunny  
EX-92,3E EEVVE GMD-DOM**

4-05 365 35680 3.3 1186 3.0 1071  
Lifetime 245190 3.3 8051 3.1 7491

**8th Dam: Olmar Marty Bunny  
EX-92,4E EEEVE GMD**

5-06 344 38400 3.2 1225 2.8 1061  
Lifetime 302490 3.3 9882 2.9 8639

**9th Dam: Olmar Emory Bunting  
EX-91,2E EEEVE**

7-03 352 37470 3.7 1372 2.8 1059  
Lifetime 211640 3.5 7336 2.9 6112

**~2024 Iowa Holstein Spring Sale~**



**Miss Hot Mama-RED-ET  
EX-92 EEEEE**

*\*Star of the Breed 2016  
(Mat. sister to Dam of Lot 57)*



**Starmark Ad Hotstuff-RED-ET  
EX-94,2E EEEEE**

*\*Res. Grand Champion Grand Int'l R&W Show 2012  
(2nd Dam of Lot 57)*

**LOT 57 #1175**

**Ms Flower-Brook Jor Hotcake\*RC**

3257603090 99%RHA-I  
Born 9/3/23

*Andrew Stuewe & Jeffrey Zoellner*  
15335 Martha St  
Hamburg, MN 55339  
651-353-2275

**Cycle McGucci Jordy-RED**  
3131666411 12/23 PTA +1687GTPI  
+2.99T +2.24UDC+3.12FLC 99%R  
McGucci X EX-90 Gold Chip

**Ms Flowerbrook A Hotmama-ET\*RC**  
2-08 GP-82 +++++ 3232025545  
-milking in 1st lactation  
Sire: Dymentholm Mr App Avalanche  
Maternal sisters include:  
**Miss Hot Mama-RED-ET EX-92 EEEEE**  
1-11 274 33520 5.8 19400 3.7 1225  
(Pictured above)

*\*Star of the Breed 2016!  
\*Res. All-Am R&W Fall Calf 2014  
Miss Real Hot-Red EX-92  
\*Nom Jr All-American 4yr-old 2014*

**10th Dam: C Glenridge Citation Roxy  
EX-97,4E GMD**  
Lifetime 209784 4.5 9471  
*\*2X Queen of the Breed  
\*Mem. All-Time All-Am Produce of Dam  
\*16-EX daus.; over 500 EX descendants!*  
**11th Dam: EX-90 GMD**  
Lifetime 218636 3.9 8581  
*\*3X All-American Produce of Dam*  
**12th Dam: VG-85 w/ 249580 life milk**

**2nd Dam: (Pictured above)**  
**Starmark Ad Hotstuff-RED-ET  
EX-94,2E EEEEE**  
5-00 365 33690 5.6 1896 3.1 1051  
Lifetime 125150 5.1 6366 3.5 4377  
*\*Res. All-Am R&W Aged Cow 2013  
\*Grand Champion of NY Spring Red &  
White Show 2013  
\*All-American 5yr-old 2012  
\*Res. Grand Champion of the 2012 Grand  
International Red & White Show  
\*Nom All-Am R&W Jr 3yr-old 2010  
\*2nd Jr 3yr-old Gr. Int R&W Show '10  
\*All-Am R&W Spring Calf 2007*

**3rd Dam: Scientific SS Hottie-RED-ET  
EX-93,2E EEEVE**  
2-05 365 29170 4.6 1343 3.6 1038  
Lifetime 139420 4.6 6364 3.5 4873  
*\*Winner Kingsmill WDE R&W Fut. '08  
\*Nom. All-Am R&W Jr 3yr-old '08  
\*All-Am R&W Spring Calf 2005*

**4th Dam: Scientific Raes Hope-RED-ET  
EX-92 EEEEEV**  
4-03 365 36894 3.5 1302 3.0 1101  
Lifetime 103070 3.5 3655 3.1 3215  
**5th Dam: Scientific Jubilant Rae-ET  
EX-90 DOM**  
5-11 365 38880 4.1 1608 3.6 1408  
Lifetime 117590 4.0 4707 3.6 4242

**6th Dam: C Hanoverhill Tony Rae  
EX-96,3E GMD-DOM**  
6-11 365 40221 4.1 1660 3.5 1408  
Lifetime 166397 4.1 6903 3.4 5611  
*\*Gr Champion '93 Western National*

**7th Dam: C Hanoverhill Tony Rae  
EX-96,3E GMD-DOM**  
6-11 365 40221 4.1 1660 3.5 1408  
Lifetime 166397 4.1 6903 3.4 5611  
*\*Gr Champion '93 Western National*

**8th Dam: Hanoverhill TT Roxette-ET\*RC  
EX-94,2E GMD-DOM**  
10-00 365 35040 4.3 1519 3.2 1129  
**9th Dam: Mil-R-Mor Roxette  
EX-90 GMD-DOM**  
Lifetime 121417 4.7 5725

**~2024 Iowa Holstein Spring Sale~**



**Rabur Outside Pandora  
EX-91,3E EUEEE GMD-DOM**

2-11 362 37330 3.6 1344 3.1 1152  
(5th Dam of Lot 58)

**2nd Dam:**  
**Sar-Jas Pred Tami-ET**  
**GP-82 ++G++**  
2-00 266 15670 5.0 782 3.5 548  
2-11 305 28670 4.5 1276 3.6 1028  
4-01 267 29450 4.6 1358 3.4 1003

**3rd Dam:**  
**Deboer Snowman Tamara-ET**  
**GP-83 +VG++**  
2-03 305 26070 3.8 1000 3.5 916

**4th Dam:**  
**Rabur Shottle Tempress-ET**  
**VG-86 VV+VV**  
5-11 365 36220 3.5 1281 3.2 1154  
Lifetime 131400 3.8 5040 3.4 4458

**5th Dam: (Pictured above)**  
**Rabur Outside Pandora**  
**EX-91,3E EUEEE GMD-DOM**  
2-11 362 37330 3.6 1344 3.1 1152  
Lifetime 190080 3.7 6988 3.2 6096

**6th Dam:**  
**Rabur Rudolph Pair-TW**  
**EX-91,3E EEEVV GMD-DOM**  
6-05 338 38120 3.9 1484 2.9 1108  
Lifetime 272240 3.6 9691 3.0 8195

**7th Dam:**  
**Rabur Inspired Parallel-ET**  
**EX-92,2E EEEEE GMD-DOM**  
6-09 355 31350 3.7 1180 3.1 979  
Lifetime 130130 3.8 4946 3.2 4209

**9th Dam:**  
**Rabur TT Pol Annie**  
**EX-91,3E EEEV GMD-DOM**  
9-00 365 203460 3.5 7173 3.1 5704

**10th Dam:**  
**Rabur M Pollyann**  
**EX-90 EEVE GMD-DOM**  
7-09 365 37010 3.4 1249 3.0 1100  
Lifetime 187680 6802 3.1 2984

**LOT 58**

**Sar-Jas Sumerfest Tamra 966**

2-09 GP-83 V++GV  
3215096734 99%RHA-I

Born 1/31/21  
2-01 257 20280 4.2 843 3.3 669  
Fresh 2/10/24 w/ 2nd calf

**Jason Menne**  
248 Sunrise Drive  
Postville, IA 52162  
563-380-6131

**Avant-Garde-I KD Summerfest-ET**  
13114881C 12/23 PTA +2275GTPI  
+370M +10F +.02% +17P +2.1PL  
2.46T +1.64UDC +1.71FLC 94%R  
King Doc Z EX-95,2E McCutchen

**Sar-Jas King Abel Tamara**  
3-07 GP-82 G+F+V 3135390612  
2-02 315 22500 4.7 1064 3.7 826  
3-02 365 33990 4.8 1627 3.6 1218  
Sire: Leaninghouse King Abel-ET

**LOT 59**

**Moneek Tatoo Spree**

3-02 VG-85 V+VVV  
320385820 99%RHA-I

Born 8/19/20  
2-02 361 21150 3.5 731 3.1 661  
Fresh 1/5/24

**Moneek View Farms**  
1210 Moneek Rd  
Castalia, IA 52133  
563-419-8859

**Duckett Crush Tatoo-ET**  
3137052923 12/23 PTA +2035GTPI  
+1.5PL +2.90T +2.27UDC +.69FLC  
Crush X EX-93 Gold Chip

**Moneek Hextry Spree**  
3-11 GP-83 +V+G+ 73506227  
2-03 282 16160 4.1 660 3.3 528  
3-04 273 20600 4.1 844 3.2 668  
Sire: SDT-Jacob Destry Heztry-ET\*RC

**2nd Dam:**  
**Moneek Mac Starburst**  
**GP-82 +VV++**  
2-08 365 27590 3.4 794 2.9 807  
4-07 365 27160 4.0 1092 2.8 774  
6-01 346 26210 4.1 1077 2.8 722  
Lifetime 108680 4.0 4294 3.0 3223

**3rd Dam:**  
**Moneek Pyrex Starr**  
**EX-90,2E VEEVE**  
3-09 365 27690 4.1 1137 3.3 923  
6-09 365 28660 4.1 1189 3.2 918  
Lifetime 126180 4.0 5050 3.4 4229

**~2024 Iowa Holstein Spring Sale~**

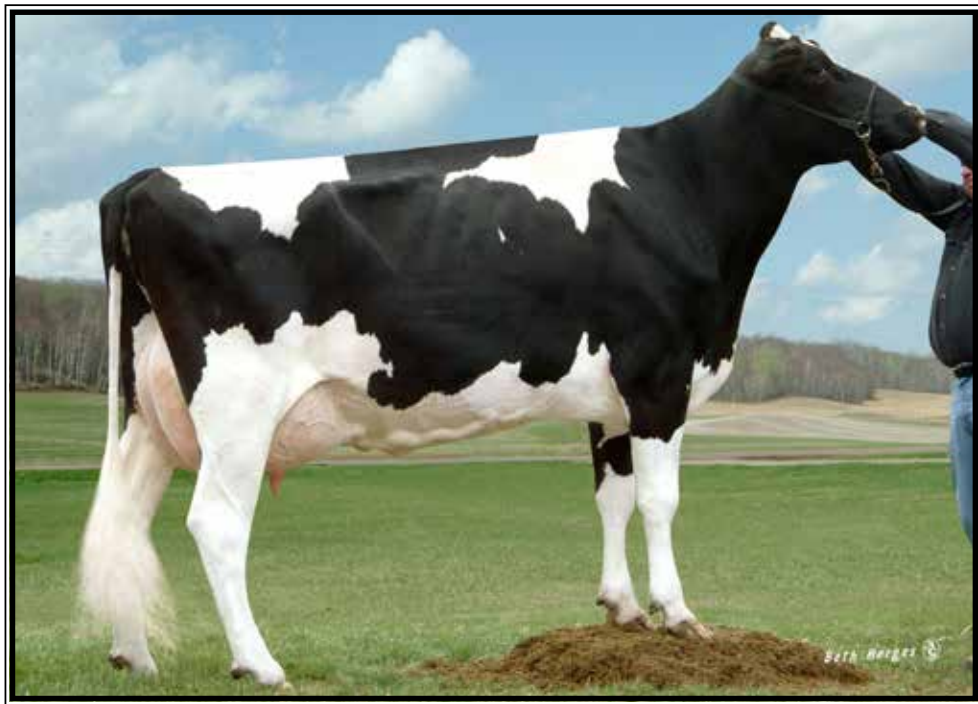

**Stripes Finley Senora  
EX-92,2E EEEEE DOM**

5-00 365 38100 3.5 1332 3.0 1129  
(5th Dam of Lot 60)

**2nd Dam:**  
Crest-View-Acres Mont Suzt  
VG-85 +V++V  
1-11 307 20610 4.0 819 3.3 686  
3-00 278 25990 3.6 946 3.3 849

**3rd Dam:**  
Crest-View-Acres Suzie-ET  
VG-87 VV+VV  
4-08 339 27840 3.2 985 2.9 808  
Lifetime 113680 3.3 3741 2.9 3349

**4th Dam: Crest-View-Acres Sloans-ET**  
VG-88 VE+VV  
5-03 342 30070 3.6 1078 3.1 918  
Lifetime 144090 3.4 4877 3.0 4278

**5th Dam: (Pictured above)**  
Stripes Finley Senora  
EX-92,2E EEEEE DOM  
5-00 365 38100 3.5 1332 3.0 1129  
Lifetime 160770 3.5 5564 3.1 4984

**6th Dam: Stripes Mtoto Sophie-ET**  
VG-87 VVVEV DOM  
3-07 365 30810 3.7 1140 3.2 998

**7th Dam: Sher-Est Rudolph Stripes-TW**  
EX-91,2E EEEVE GMD-DOM  
3-09 365 36560 3.8 1400 3.5 1272  
Lifetime 118050 3.9 4568 3.7 4375

**8th Dam: Sher-Est HT Sara-ET**  
EX-90,2E VEVVE GMD-DOM  
4-03 365 39230 4.4 1713 3.4 1328  
Lifetime 156020 4.0 6297 3.4 5336

**9th Dam: Sher-Est S-Wind Saturday-ET**  
EX-90 VEEVE GMD-DOM  
4-04 365 41420 4.6 1914 3.0 1261

**10th Dam: Eng-Our-Acres Mark Sandy**  
EX-91 EEEE GMD-DOM  
5-05 365 38940 3.9 1508 2.9 1148  
Lifetime 131861 4.1 5471 3.2 4231

**11th Dam: EX-91,2E EEEE DOM**  
Lifetime 125290 3.7 4681 3.0 3320

**12th Dam: EX-90 VEVE**

**13th Dam: VG-87 VVEV**

**LOT 60**

**Sar-Jas Cheers Spunk 1016**

3215096784 99%RHA-I  
Born 9/2/21  
2-00 152 13280 4.5 596 3.1 416 RIP  
Bred 11/22/23, Due 9/1/24 to  
200HO11822 Allyoop

*Jason Menne*

248 Sunrise Drive  
Postville, IA 52162  
563-380-6131

**Milksource Cheers-ET**

3132912604 12/23 PTA +2145GTPI  
+2.1PL +2.30T +2.25UDC +1.83FLC  
Saturn X EX-96,2E Chelios

**Sar-Jas Hardrock Spunky 829**

3148933015  
1-11 201 17110 4.2 714 3.1 538  
Sire: Cookiecutter MD Hardrock-ET

**LOT 61**

**Fossum Handsome Linnae 2125**

3228723846 99%RHA-I  
Born 12/7/21

**Fresh 1/1/24**

-1st test- 80 lbs 3.8%F 3.1%P  
SCC 33,000

*Kevin & Jolie Fossum*

1267 Jeglum Rd  
Waterville, IA 52170  
563-535-7783

**Siemers Doc Handsome-ET**

3144883164 12/23 PTA +2660GTPI  
+1109M +.08% +66F +44P +.6PL  
+3.50T +2.41UDC +1.64FLC 97%R  
King Doc X VG-85 Monterey

**Fossum Folklore Lingo 1908**

2-08 G-76 +GGGG 3213943012  
Sire: Claynook Folklore-ET

**2nd Dam:**

**Fossum Heisenburg Lips 1596**  
VG-86 VVVVV

**~2024 Iowa Holstein Spring Sale~**



**Oakfield Rea Holiday-RED-ET EX-92,2E VE+EE**

5-06 365 36550 3.5 1385 3.5 1261

(4th Dam of Lot 62)

**LOT 62 #4426**

**Dyks Warrior Hazel-RED**

3126032574 99%RHA-I

Born 9/2/22

**Bred 2/6/24 to 733HO05 Footprint**

**Dykshorn Holsteins, Inc.**

4149 Elmwood Ave

Ireton, IA 51027

712-441-0377

**Mr Blondin Warrior-RED-ET**

3139655530 12/23 PTA +1702GTPI

+2.85T +1.45UDC +1.27FLC 99%R

Avalanche Z VG-85 Doorman

**Dyks Rager Heart-RED**

4-04 VG-89 EEVEV 3208521722

Sire: Ri-Val-Re Rager-RED

*Hazel's show winnings!*

- \*Res. All-Am 125,000 lb cow 2011
- \*2nd 125,000 lb cow WDE 2011
- \*1st 125,000 lb cow at N-E Fall Nat'l & NY Spring Show 2011
- \*HHM All-Am 125,000 lb cow 2010
- \*HHM Aged Cow 2009
- \*1st East Fall Nat'l Aged Cow & Res. Sr & Res. Grand Champ 2009
- \*All-American 5yr-old 2008
- \*1st place 5yr-old WDE 2008
- \*1st 5yr-old & Sr & Gr Champ East Fall Nat'l 2008
- \*HM All-American 4yr-old 2007
- \*Un. All-American Jr 3yr-old 2006
- \*1st Jr 3yr-old WDE & Int. Champ '06
- \*HM All-American Jr 2yr-old 2005

**2nd Dam:**

**Dyks Diamondback 4576-RED**  
GP-83 +++++

**3rd Dam:**

**Winross LP Heartbeat-RED-ET**  
VG-88 VVVVV  
3-00 343 19200 6.0 1150 4.2 801

**4th Dam: (Pictured above)**

**Oakfield Rea Holiday-RED-ET**  
EX-92,2E VE+EE  
4-04 365 28960 4.0 1153 3.5 1027  
5-06 365 36550 3.5 1285 3.5 1261

**5th Dam:**

**Miss Hazel Advent Holly-ET\*RC**  
VG-87 VVV+E  
2-03 365 23080 4.5 1047 3.5 800

**6th Dam: (Pictured w/ Lot 69)**

**Quality-Ridge Stormi Hazel**  
EX-96,2E EEEEE  
3-04 365 36491 3.6 1353 3.3 1204  
5-01 365 40360 4.6 1844 3.0 1204  
Lifetime 184130 4.3 7858 3.3 6044  
(Check out winnings box at left)

**7th Dam:**

**Quality-Ridge SS Heidi**  
EX-90,2E EEVVV  
5-06 305 24290 3.7 908 3.2 780  
Lifetime 156500 3.8 6021 3.3 5171

**8th Dam:**

**Quality-Ridge Astre Hazel**  
VG-88 VEEVV  
4-08 305 26210 3.1 818 3.2 848



**~2024 Iowa Holstein Spring Sale~**

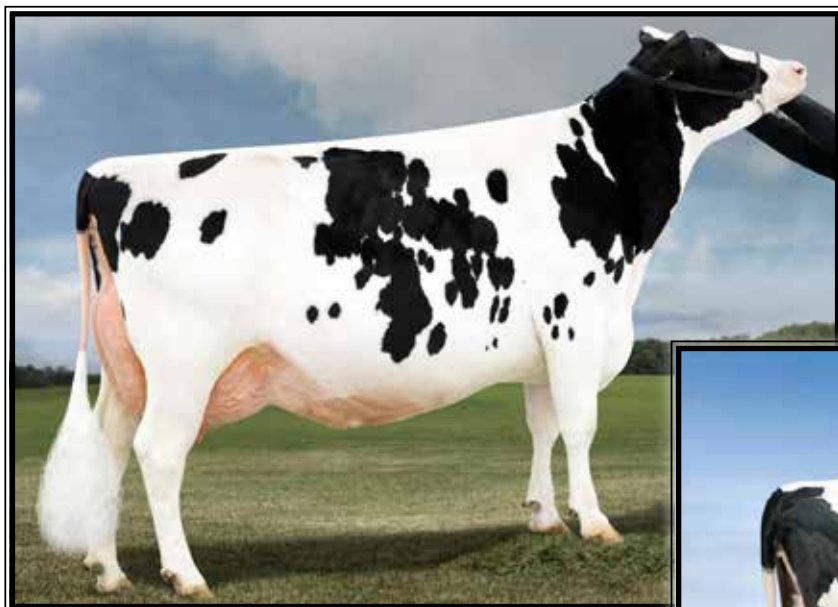

**Larcrest Crimson-ET**  
**EX-94,3E EEEEE GMD-DOM**

*\*Global CXow of the Year 2016*  
 (5th Dam of Lot 63)



**Larcrest Cale-ET**  
**VG-89 VEEVE DOM**

2-02 365 41710 5.3 2204 3.8 1566  
 (4th Dam of Lot 63)

**LOT 63**

**Nordic-Haven Doc C1631**

3243347976 99%RHA-I  
 Born 3/29/22

**Bred 7/29/23, Due 5/4/24 to**  
**550HO16121 Partake**

*Nordic-Haven Holsteins*

1689 182nd St  
 Decorah, IA 52101  
 563-380-4047

**Woodcrest King Doc**

3132417775 12/23 PTA +2784GTPI  
 +1571M +66F +53P +606NM\$ +3.4PL  
 +3.22T +2.13UDC +1.97FLC 99%R  
 Kingboy X VG-88 Mack

**Nordic-Haven Tahiti C1467**

3205771625  
 Sire: De-Su Frazz Tahiti 14104-ET

**2nd Dam:**  
**Nordic-Haven Imax Caddie-ET**  
**GP-83 ++G++**  
 2-00 353 28270 4.4 1248 3.4 975  
 3-01 365 35490 4.4 1545 3.4 1214  
 Lifetime 100610 4.2 4242 3.4 3444

**3rd Dam:**  
**Larcrest Capacity-ET GP-80**  
 2-01 365 26480 4.3 1141 3.6 958

**4th Dam: (Pictured above)**  
**Larcrest Cale-ET**  
**VG-89 VEEVE DOM**  
 2-02 365 41710 5.3 2204 3.8 1566  
 \*2 daus. sold for \$690,000

**5th Dam: (Pictured above)**  
**Larcrest Crimson-ET**  
**EX-94,3E EEEEE GMD-DOM**  
 5-02 365 46390 5.3 2448 3.7 1708  
 Lifetime 293940 4.3 12764 3.6 10579  
 \*Global Cow of the Year 2016

**6th Dam:**  
**Larcrest Cosmopolitan**  
**VG-87 E+VVV DOM**  
 2-04 365 30930 4.1 1261 3.6 1119

**7th Dam:**  
**Larcrest Oside Champagne-TW**  
**VG-87 VVVEV**  
 2-03 365 29110 4.5 1322 3.7 1077

**8th Dam:**  
**Larcrest Juror Chanel**  
**EX-93,3E EEEEE GMD-DOM**  
 9-00 365 48460 4.0 1943 3.4 1648  
 -Over 250,000 lifetime

**9th Dam:**  
**Larcrest Lindy Chandra VG-85**  
 2-05 365 20896 4.8 993 3.8 803

**10th Dam:**  
**Larcrest Inspiration Carly**  
**VG-87 EEVVV**  
 3-05 305 21800 4.5 973 3.3 802

**~2024 Iowa Holstein Spring Sale~**

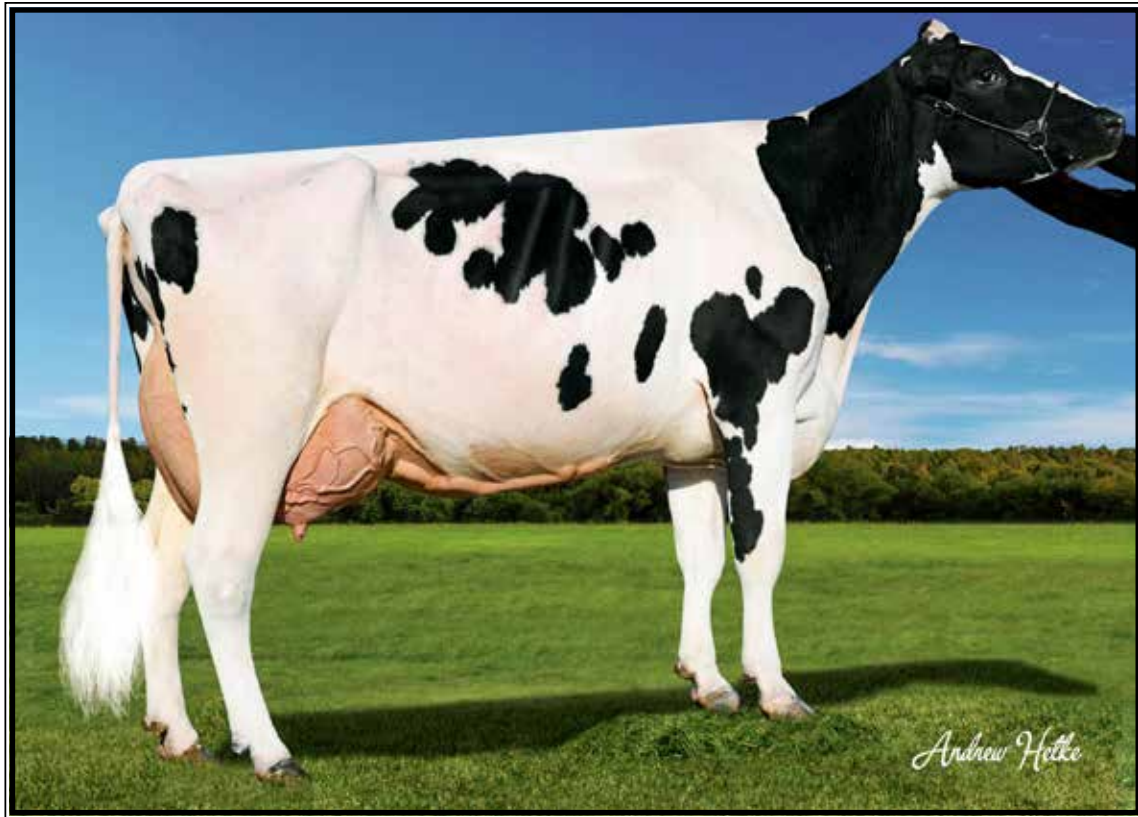

**Melarry Mogul Freck-ET EX-90,2E VEEVE DOM**

4-08 365 49660 3.3 1625 3.0 1492

**(4th Dam of Lot 64)**

**LOT 64**

**Kerndtnorrow Hula Happy**

**2-07 GP-84 ++GVV**

145156912 99%RHA-I

Born 8/18/20 12/23 PTA +2898CTPI

+1379M +73F +56P +807NMS\$ +4.1PL

+2.27T +1.80UDC +1.80FLC

2-00 362 23280 4.9 1144 3.7 869

-Last test- 94 lbs SCC 87,000

**Bred 2/5/23 to 507HO16116 Hardy**

**Moneek View Farms**

1218 Moneek Rd

Castalia, IA 52133

563-419-8859

**Cherry-Lily Zip Luster-P-ET\*PC**

3138843085 12/23 PTA +2891GTPI

+1585M +79F +48P +793NMS\$ +3.6PL

+2.67T +2.27UDC +1.77FLC 99%R

Zipit X VG-85 Kingboy

**Kerndtnorrow Happy Hula**

**2-11 VG-85 EV+++ 144627071**

2-03 253 19870 3.9 774 3.2 634

4-03 305 44430 2.6 1134 3.1 1372

Lifetime 124180 3.0 3682 2.9 3650

Sire: Woodcrest King Doc

**2nd Dam:**

**Kerndtnorrow Happy-ET**

**GP-82 ++GG+**

2-01 305 17360 4.5 778 3.4 597

**3rd Dam:**

**Melarry Halogen Frecked-ET**

**GP-83 V++++**

2-03 348 18580 4.5 835 3.6 669

**4th Dam: (Pictured above)**

**Melarry Mogul Freck-ET**

**EX-90,2E VEEVE DOM**

3-07 365 34770 3.7 1287 3.5 1204

4-08 365 49660 3.3 1625 3.0 1492

Lifetime 153150 3.5 5416 3.3 5081

**5th Dam:**

**Melarry Super Freestyle-ET**

**EX-90 EEVVE GMD**

3-05 365 40500 3.1 1270 3.2 1173

4-08 365 49360 3.1 1512 3.3 1627

5-10 365 50210 2.6 1304 3.2 1584

Lifetime 199110 3.1 6083 3.3 6568

**6th Dam:**

**Melarry Colby Freckles-ET**

**EX-90 EEVVE**

2-02 365 30390 3.6 1097 3.2 984

4-06 298 29380 3.3 958 3.3 962

**7th Dam:**

**Melarry Potter Freckle-ET**

**EX-90 EEVVE**

3-02 365 30810 4.2 1308 3.4 1044

Lifetime 128830 4.1 5277 3.4 4429

**~2024 Iowa Holstein Spring Sale~**

# LOT 65

## Quality-Ridge Doc Pasta\*RC

145479336 99%RHA-I

Born 9/4/22

**Bred 10/2/23, Due 7/7/24 to  
250HO16498 Hulu\*RC (sexed)**

**Rick Henderson**

420 2nd St S

Coggon, IA 52218

319-435-2062

### Woodcrest King Doc

3132417775 12/23 PTA +2784GTPI  
+1571M +66F +53P +606NMS +3.4PL  
+3.22T +2.13UDC +1.97FLC 99%R  
Kingboy X VG-88 Mack

### Quality-Ridge Maggy P-RED\*PO

**3-04 VG-88 VV+VE 143366911**  
1-11 305 19770 4.2 833 3.3 656  
3-01 302 22130 4.6 1010 3.4 747  
Sire: Tiger-Lily Ladd P-RED-ET  
*\*All-IA Jr 3yr-old 2018*

**2nd Dam:**  
Quality-Ridge Ad Muffin-ET\*RC

**3rd Dam:**  
Quality-Ridge Talent Marsha  
GP-83 +++++

**4th Dam:**  
Quality-Ridge Ruben Mildred\*RC  
EX-91,3E EEE+E  
7-09 365 23210 3.8 884 3.4 795  
Lifetime 126540 3.6 4575 3.4 4250

**5th Dam:**  
Quality-Ridge Melissa-RED  
VG-88 VVV+V  
5-08 305 22110 3.7 824 3.1 696

**6th Dam:**  
Quality-Ridge Messiah-RED  
VG-86 VVV+V  
3-01 305 19540 3.7 720 3.1 611

**7th Dam:**  
Quality-Ridge Bstar Messiah  
VG-86 +E+VV  
3-01 304 18460 3.9 728 3.2 592

**8th Dam:**  
Quality-Ridge Astro Jet Mary  
VG-85 VVV++  
7-01 305 23200 3.8 876 3.2 737  
Lifetime 109890 4.0 4431 3.2 3562

# LOT 66

## Elon Caviar Visa 2099

3228723820 99%RHA-I

Born 11/7/21

**Fresh 11/19/23**

-last test- 84 lbs 3.8%F 3.1%P  
SCC 18,000

**Bradley Fossum**

126 Grand Ave.

Lodi, WI 53555

920-210-7527

### Hilmar-D Riveting Caviar-ET

3139112660 12/23 PTA +2849GTPI  
+865M +99F +34P +910NMS +4.6PL  
+1.58T +1.59UDC +.89FLC 93%R  
Riveting X VG-88 DOM Imax

### Elon Ascender Vivian 1748

**4-01 GP-81 V+GG+ 3148929898**  
Sire: Sandy-Valley Ascender-ET

**2nd Dam:**  
Elon McCutchen Vanna 1418  
GP-83 +++GV

**3rd Dam:**  
Elon McCutchen Vanna 1418  
GP-83 +++GV

**4th Dam:**  
Miss Roxy-D Alexander Venus  
VG-85 VEVG+  
4-11 305 30680 3.7 1133 3.0 909  
Lifetime 145930 3.8 5573 3.1 4552

**5th Dam:**  
Roxy-Dane-B Blitz Venicee  
VG-85 +V++V  
4-01 353 36350 3.4 1248 2.7 970  
Lifetime 107160 3.2 3472 2.7 2915

**6th Dam: Roxy-Dane-Bf M Valencia-ET**  
VG-86 +EV+V  
3-04 365 36380 3.8 1400 3.3 1195  
Lifetime 167040 3.8 6352 3.2 4388

**7th Dam: Fossum Emerson Vacation-ET**

**8th Dam: Fossum Prescott Violet-ET**  
VG-86 VEVGV  
2-06 305 35170 3.4 1212 3.1 1093

**9th Dam: Sully Bellman Vanna-ET**  
VG-85 VE+V+ GMD  
5-05 302 31800 3.2 1021 3.3 1043  
Lifetime 159630 3.2 5174 3.2 5120

**10th Dam: Sully Mark Blackstar Viola**  
VG-88 VVEVE DOM  
5-02 305 37230 5.5 2062 3.0 1108

**11th Dam: Imperial Viola Mark Dream-ET**  
VG-89 VEE+E GMD-DOM  
5-10 365 47130 3.8 1813 3.5 1661  
Lifetime 108010 4.1 4439 3.5 5756

**12th Dam: Imperial Elevation Viola-TW**  
EX-91,3E EEEE DOM  
8-08 365 34760 4.0 1407 3.3 1153  
Lifetime 164740 4.4 7241 3.3 4197

**13th Dam:**  
Imperial Perfection VG-89 GMD-DOM

**~2024 Iowa Holstein Spring Sale~**

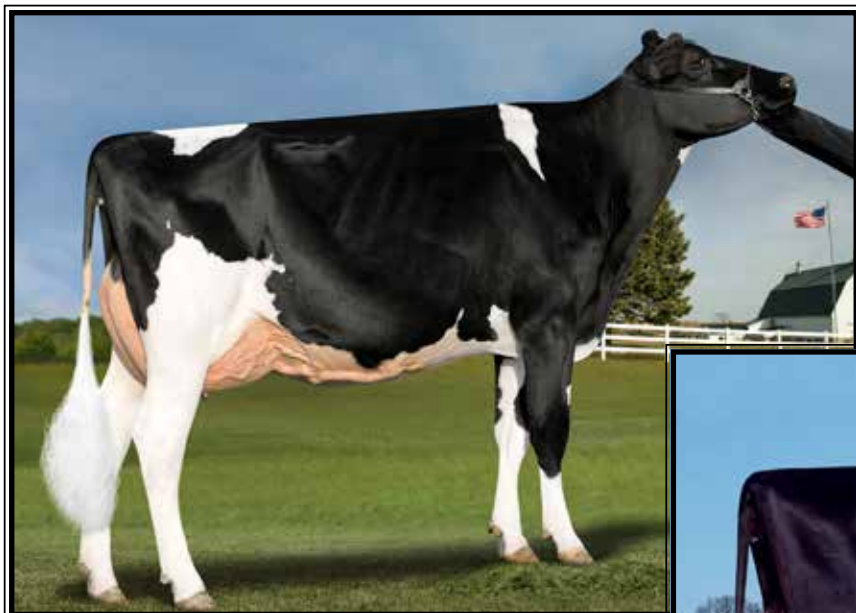

**Hawkeye-JK Equation Arrow  
EX-91,2E EEE+E**

5-06 305 22960 4.8 1098 3.4 783  
(Dam Lot 67)



**Miss Arizona-ET  
EX-93,4E EEEEE**

6-05 365 33290 4.5 1493 3.4 1134  
(2nd Dam Lot 67)

**LOT 67 #13**

**Hawkeye-JK Select Archer**

3-00 VG-85 V+V+V  
3003521567 99%RHA-I

Born 10/19/20  
2-03 324 21730 5.4 1164 3.6 774  
Fresh 2/8/24 w/ 2nd calf

**Lands-Brook Farms**

17518 Gunder rd  
Postville, IA 52162  
563-419-5576

**Avant-Garde Unix Select-ET**

3149135073 12/23 PTA +2189GTPI  
+.22% +25F +.06%P 2.65SCS -.1DPR  
+2.53T +1.83UDC +.38FLC 98%R  
Unix X EX-95,2E McCutchen

**Hawkeye-JK Equation Arrow**

7-01 EX-91,2E EEE+E 3138618369  
3-00 305 21400 5.1 1097 3.4 720  
4-01 305 19900 4.6 907 3.3 658  
5-06 305 22960 4.8 1098 3.4 783  
Sire: Louiselle Equation-ET  
(Pictured above)

**2nd Dam: (Pictured above)**

Miss Arizona-ET  
EX-93,4E EEEEE  
2-03 326 17580 4.7 819 3.5 623  
3-03 365 21580 4.7 1021 3.6 775  
4-05 285 22100 5.2 1152 3.5 770  
5-04 300 26170 5.1 1336 3.3 865  
6-05 365 33290 4.5 1493 3.4 1134  
8-01 227 19120 4.4 850 3.2 613  
Lifetime 146450 4.8 6965 3.4 5039

**3rd Dam: (Pictured w/ Lot 6)**

KHW Regiment Apple 2-RED-ETN  
EX-93,2E DOM EEEEE  
5-09 365 30050 4.5 1361 3.6 1073  
\*All-American R&W Winter Calf 2008  
\*3X All-American R&W Nominee!  
Apple 2 is clone of Apple-RED  
KHW Regiment Apple-RED-ET  
EX-96,4E EEEEE DOM  
Lifetime 240640 4.7 11394 3.7 9013  
(Pictured w/ Lot 9)  
\*Multiple Time All-American  
\*Sold for \$1.1M & Dam of 'Advent'

**4th Dam:**

Kamps-Hollow Altitude-ET  
EX-95,2E EEEEE DOM  
7-00 365 39690 4.7 1849 3.5 1385  
Lifetime 144460 4.4 6295 3.7 5288

**5th Dam: Clover-Mist Alisha-ET**

EX-93,3E EEEEE DOM  
8-07 365 36920 4.2 1553 3.4 1258  
Lifetime 226470 4.7 10659 3.6 8149

**6th Dam:**

Clover-Mist Augy Star-ET\*RC  
EX-94,4E EEEEE DOM  
7-10 365 43140 5.0 2136 3.3 1421  
Lifetime 206250 4.7 9793 3.5 7187

**7th Dam:**

D-R-A August EX-96,4E EEEE DOM  
8-05 365 27460 4.3 1187 3.2 871  
Lifetime 190200 4.4 8281 3.3 4457  
\*Nom. All-American Aged Cow 1986  
\*All-Wisconsin Aged Cow 1987

**LOT 67A**

**Heifer calf**

Born 2/8/24 -reg. pending

**Sire: Siemers Exc Hanans 31753-ET**

3143986722 12/23 PTA +2914GTPI  
+378M +90F +45P +2.5PL  
+3.53T +2.93UDC +2.08FLC 91%R  
Excalibur X EX-92 King Doc

**Dam: Archer (sells as Lot 67)**

**8th Dam:**

D-R-A Ideal Precious Leader EX-90,2E  
7-06 358 20090 3.9 787 3.4 765

**9th Dam:**

D-R-A Princess Lad Leader EX-90,3E  
9-05 305 19160 4.2 809

**~2024 Iowa Holstein Spring Sale~**

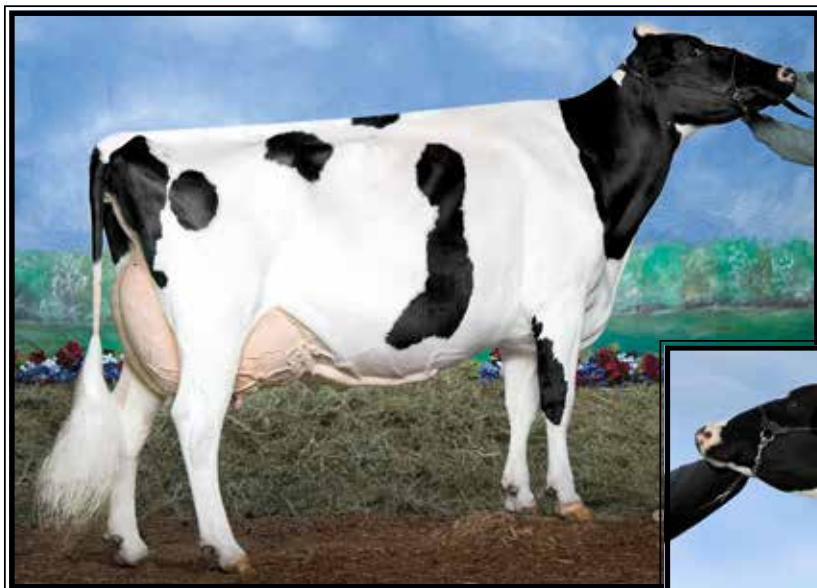

**Quality-Ridge Stormi Hazel**

**EX-96,2E EEEEE**

*\*Only cow ever Nom. All-Am 7 straight years  
(2nd Dam of Lot 68)*



**Hazels Sid Harmony-ET**

**EX-91,2E EEEEE**

3-09 305 27650 4.7 1294 3.6 990  
(Full sister to the Dam of Lot 68)

**LOT 68**

**Krullcrest Honor-ET\*RC**

145649100 99%RHA-I  
Born 9/10/23

**Ryan Krull**

1949 Jay Ave  
George, IA 51237  
712-348-1802

**Mr Affection Analyst-RED-ET**

31336496608 12/23 PTA +1802GTPI  
+55M +2.09T +1.62UDC +1.18FLC  
Unstopabull X EX-94 Byway

**Hazels Sid Harvest-ET**

4-03 EX-92 EEEVE 70890767  
2-02 304 16610 4.1 686 3.3 540  
3-07 365 29810 4.4 1310 3.2 946  
Sire: Pine-Tree Sid-ET

**Sisters include:**

Hazels Sid Hatty-ET EX-96  
*\*Nom. All-American 150,000 lb cow  
\*Grand Champion NE Fall Nat'l 2017*  
Hazels Sid Harmony EX-91,2E  
(Pictured above)  
Hazels Gldwn Hatty-ET EX-96,4E  
*\*Res. All-Am 150,000 lb Cow 2019*  
Hazels Gldwyn Hannah Ex 95  
Quality Ridge Champ Hope EX-95  
Hazels Gldwyn Helen EX-94  
Hazels Atwood Honor EX-94  
Hazels Atwood Harriet EX-92

**2nd Dam: (Pictured above)**

**Quality-Ridge Stormi Hazel**  
**EX-96,2E EEEEE**

3-04 365 36490 3.7 1353 3.0 1088  
5-01 365 40360 4.6 1844 3.0 1204  
7-02 305 31260 4.4 1382 3.3 1016  
Lifetime 184130 4.3 7858 3.3 6044

*\*Only cow ever Nom. All-American 7  
straight years!*

*\*Res. All-Am 125,000 lb cow 2011  
\*HHM All-Am 125,000 lb cow 2010  
\*Nom. All-American Aged Cow 2009  
\*All-American 5yr-old 2008  
\*HM All-American 4yr-old 2007  
\*Un. All-American Jr 3yr-old 2006  
\*1st Jr 3yr-old & Int. Ch. WDE 2006  
\*HM All-American Jr 2yr-old 2005*

**3rd Dam:**

**Quality-Ridge SS Heidi**  
**EX-90,2E EEEVV**

5-06 305 24290 3.7 908 3.2 780  
Lifetime 156500 3.8 6021 3.3 5171

**4th Dam:**

**Quality-Ridge Astre Hazel**  
**VG-88 VEEVV**

4-08 305 26210 3.1 818 3.2 848

**~2024 Iowa Holstein Spring Sale~**

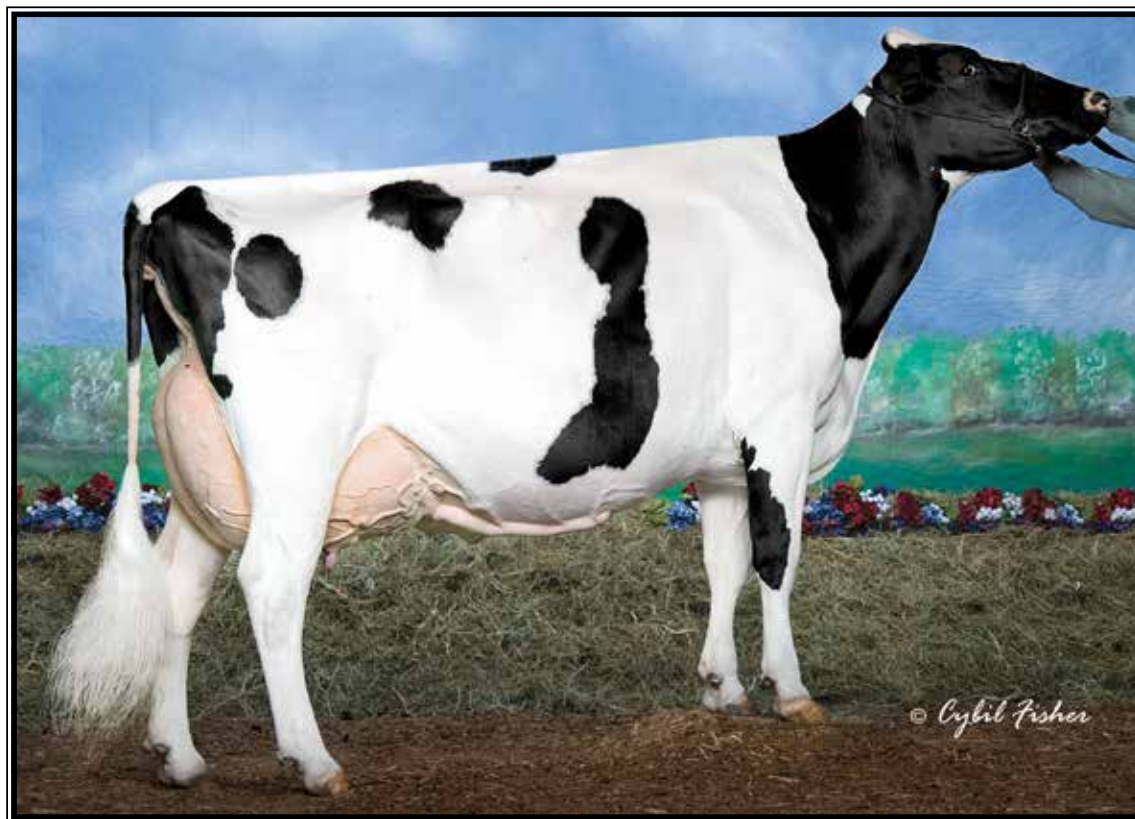

**Quality-Ridge Stormi Hazel EX-96,2E EEEEE**

*\*Only cow ever Nom. All-Am 7 straight years*

**(Full sister to the 5th Dam of Lot 69 & Full sister to the 4th Dam of Lot 71)**

**LOT 69**

**Quality-Ridge Doc Hickory**

145434258 99%RHA-I

Born 6/3/22

**Bred 8/15/23, Due 5/20/24 to  
250HO15385 Hanans (sexed)**

**Rick Henderson**

420 2nd St S

Coggon, IA 52218

319-435-2062

**Woodcrest King Doc**

3132417775 12/23 PTA +2784GTPI

+1571M +66F +53P +606NM\$ +3.4PL

+3.22T +2.13UDC +1.97FLC 99%R

Kingboy X VG-88 Mack

**Quality-Ridge Un Heather**

**2-02 VG-87 VV+VV 145075194**

-Fresh Dec., 2023 w/ 2nd calf

Sire: Our-Favorite Undenied-ET

**2nd Dam:**

**Quality-Ridge Kingboy Helen**

**3rd Dam:**

**Quality-Ridge Mogul Heather**

**G-78 G+FFG**

**4th Dam:**

**Quality-Ridge Atwood Hiedi**

**VG-85 +V+VV**

**5th Dam:**

**Quality-Ridge Hickory-ET**

**VG-85 VV+VV**

2-07 354 28840 4.1 1172 3.4 991

**Full sister: (Pictured above)**

**Quality-Ridge Stormi Hazel**

**EX-96,2E EEEEE**

5-01 365 40360 4.6 1844 3.0 1204

**(Check out winnings box at left)**

**6th Dam:**

**Quality-Ridge SS Heidi**

**EX-90,2E EEEVV**

5-06 305 24290 3.7 908 3.2 780

Lifetime 156500 3.8 6021 3.3 5171

**7th Dam:**

**Quality-Ridge Astre Hazel**

**VG-88 VEEEE**

4-08 305 26210 3.1 818 3.2 848

***Hazel's show winnings!***

*\*Res. All-Am 125,000 lb cow 2011*

*\*2nd 125,000 lb cow WDE 2011*

*\*1st 125,000 lb cow at N-E Fall Nat'l & NY Spring Show 2011*

*\*HHM All-Am 125,000 lb cow 2010*

*\*HHM Aged Cow 2009*

*\*1st East Fall Nat'l Aged Cow & Res. Sr & Res. Grand Champ 2009*

*\*All-American 5yr-old 2008*

*\*1st place 5yr-old WDE 2008*

*\*1st 5yr-old & Sr & Gr Champ East Fall Nat'l 2008*

*\*HM All-American 4yr-old 2007*

*\*Un. All-American Jr 3yr-old 2006*

*\*1st Jr 3yr-old WDE & Int. Champ '06*

*\*HM All-American Jr 2yr-old 2005*

**~2024 Iowa Holstein Spring Sale~**

## LOT 70

### Quality-Ridge Liberty Mandy

145434267 99%RHA-I

Born 6/4/22

**Bred 8/13/23, Due 5/19/24 to  
250HO12961 King Doc (sexed)**

*Rick Henderson*

420 2nd St S

Coggon, IA 52218

319-435-2062

#### S-S-I Mortz Liberty-P-ET

3140990300 12/23 PTA +2565GTPI

+665M +55F +31P +508NMS +1.2PL

+ .97T +1.97UDC +.02FLC 89%R

Moritz X Eraser

#### Quality-Ridge Sid Mercedes

144407172

Sire: Pine-Tree Sid-ET

#### 2nd Dam:

Quality-Ridge Dream Milly

#### 3rd Dam:

Quality-Ridge Air Milly-ET

#### 4th Dam:

Quality Sanchez Mandy

#### 5th Dam:

Quality-Ridge Mystery-ET

#### 6th Dam:

Quality-Ridge Final Magpie

VG-88 EEVVV

2-05 365 27420 3.9 1071 3.1 862

#### 7th Dam:

Quality-Ridge Rudolph Marty

VG-88 EVV+E

5-09 305 28130 3.3 931 3.1 876

Lifetime 108070 3.3 3557 3.2 3498

#### 8th Dam:

Quality-Ridge Mason Murphy

VG-86 VVV+V

3-00 305 18750 3.2 598 3.1 579

#### 9th Dam: Quality-Ridge Astre Marty

VG-85 V+V+V

3-00 305 21850 3.4 737 2.9 641

#### 10th Dam: Quality-Ridge Bout Madonna

EX-92,3E VEEEE

10-03 305 24450 3.5 855 2.8 683

Lifetime 233680 3.7 8573 2.9 6807

#### 11th Dam: Quality-Ridge Gold Marge

VG-86 +VVV

Lifetime 103360 4.2 3449 3.2 3335

#### 12th Dam: Quality-Ridge Milestone Mar

VG-86 +EVV

7-02 305 18060 4.0 717 3.1 558

#### 13th Dam: Jen-Aar Gelndell Molly

VG-88 VVEV

Lifetime 167640 3.8 6358 3.0 2575

#### 14th Dam: Par-View Bootmaker Martha

VG-86 VVVV

## LOT 71

### Quality-Ridge Griff Heidi

145380205 99%RHA-I

Born 12/11/21

**Bred 7/17/23, Due 4/22/24 to  
250HO12961 King Doc (sexed)**

*Rick Henderson*

420 2nd St S

Coggon, IA 52218

319-435-2062

#### Welcome Silver Griff-ET

3129340690 12/23 PTA +2796GTPI

+919M +.24% +106F +56P +801NMS

+2.4PL +.60T +.55UDC +.17FLC

Silver X VG-86 Supersire

#### Quality-Ridge Kingboy Helen

144541995

Sire: Morningview McC Kingboy-ET

#### 2nd Dam:

Quality-Ridge Mogul Heather

G-78 G+FFG

#### 3rd Dam:

Quality-Ridge Atwood Hiedi

VG-85 +V+VV

#### 4th Dam:

Quality-Ridge Hickory-ET

VG-85 VV++V

2-07 354 28840 4.1 1172 3.4 991

**Full sister: (Pictured w/ Lot 69)**

Quality-Ridge Stormi Hazel

EX-96,2E EEEEE

5-01 365 40360 4.6 1844 3.0 1204

**(Check out winnings box at left)**

#### 5th Dam:

Quality-Ridge SS Heidi

EX-90,2E EEEVV

5-06 305 24290 3.7 908 3.2 780

Lifetime 156500 3.8 6021 3.3 5171

#### 6th Dam:

Quality-Ridge Astre Hazel

VG-88 VEEVV

4-08 305 26210 3.1 818 3.2 848

**~2024 Iowa Holstein Spring Sale~**



**Ernest-Anthony Aphrodite-ET EX-95,2E EEEEE**

*\*Nom. All-American 125,000 lb Cow 2010*

(3rd Dam of Lot 72)

**LOT 72 #368**

**Cloverhill Devour Arowana**

3235760550 99%RHA-I

Born 9/2/21

**Fresh 12/7/23**

**Clover Hill Farms**

1614 290th St

Tipton, IA 52772

563-260-0638

**Mr Danielle Devour-ET\*RC**

72713024 12/23 PTA +2102GTPI

+492M +2.50T +3.16UDC +1.12FLC

High Octane X EX-95,2E Destry

**Cloverhill Abslt Altuve-ET\*RC**

3204383240

Sire: Aplles Absolute-RED-ET

**2nd Dam:**

**Aphrodites GW Amelia-ET**

VG-87 VV+VV

3-03 254 18770 3.0 559 3.0 561

**3rd Dam: (Pictured above)**

**Ernest-Anthony Aphrodite-ET**

EX-95,2E EEEEE

4-01 340 37960 5.8 2202 3.5 1341

6-08 365 40370 4.0 1617 3.2 1283

Lifetime 154120 4.5 6972 3.3 3609

*\*Nom. All-American 125,000 lb Cow 2010*

*\*Member All-Am Produce of Dam 2009*

*\*Member All-Am Sr Best 3 Females 2009*

*\*Mem of Un. A-A Sr Best 3 Females 2007*

*\*Mem. Res All-Am Produce of Dam 2007*

**Ssters include:**

**EO Siemers Ashlyns Angel EX-96,3E**

*\*4X All-Am Nominee*

**EK-Osecana Ambrosia-ET EX-95,3E**

6-04 365 44140 4.2 1852 3.4 1482

*\*4X All-American Nominee*

**Kingsmill Ashlyns Audrey-ET EX-94**

*-Nom. All-American Jr 2yr-old 2010*

**4th Dam: Tri-Day Ashlyn-ET**

EX-96,2E EEEEE GMD-DOM

4-09 365 43090 4.8 2079 3.5 1503

Lifetime 144770 4.6 6665 3.5 5135

*\*All-Time All-American 4yr-old cow*

*\*HHM All-Time All-Am Sr 3yr-old*

*\*Voted All-World 2001*

*\*All-American 4yr-old cow 2001*

*\*All-Canadian 4yr-old cow 2001*

*\*All-American Sr 3yr-old 2000*

*\*Res. All-Canadian Sr 3yr-old 2000*

**5th Dam: Bendy-Brook Odyssey Favorite**

EX-92,2E EEEEE DOM

6-01 337 22670 3.4 770 3.1 706

*\*Res. All-Am Produce of Dam 2000*

*\*Nom Jr All-Am Aged Cow 1995*

**6th Dam: Bendy-Brook Star Fonda**

VG-86 VG-MS

3-11 290 23390 3.5 826 3.1 724

Lifetime 108500 3.4 3725 3.2 3430

**LOT 72A**

**Cloverhill Latenite Ariel\*RC**

Born 12/7/23 -reg. pending

**Sire: Avant-Garde-I Laenite-P-RED**

13507027C 12/23 PTA +2292GTPI

+953M +2.95T +1.95UDC +.87FLC

Mariand-P X Bailey

**Dam: Arowana (sells as Lot 72)**



# ~2024 Iowa Holstein Spring Sale~

## LOT 73

### R&W Spring Calf for 2024

-reg. pending

Born 3/1/24

#### Muetherthies Dairy

2998 190th St

Lawler, IA 52154

563-238-8741

#### Hodglynn Maximum-RED

14156509C 12/23 PTA +2038GTPI

+2.02T +1.92UDC +1.12FLC 80%R

Altitude X Maple EX-9E A-A & A-C

*\*Maple was Grand of Royal B&W and R&W shows*

#### Red Hot Ratchet Delight-RED

6-02 EX-90 EEEEEV 145263380

Sire: Indianhead Ratchet-RED-ET

#### 2nd Dam:

Red Hot Advent Desire-RED

#### 3rd Dam:

JZM Redman Dreamy 250\*RC

#### 4th Dam:

JZM Emerson Doris

VG-85 +E+V+

3-00 365 41950 3.4 1415 3.2 1334

4-04 365 40650 3.2 1317 3.2 1303

Lifetime 135520 3.5 4696 3.2 4392

#### 5th Dam:

Creek Aeroline Darlene-ET

VG-88 VEFVE

6-03 365 39820 3.2 1276 3.2 1262

Lifetime 208450 3.4 7018 3.2 6676

#### 6th Dam:

Creek RC Matt Dortia-ET

VG-86 VEVGV GMD

4-04 365 45140 3.3 1486 3.2 1434

Lifetime 112090 3.4 3773 3.2 3538

#### 7th Dam:

Regancrest Leadman Doris-ET

EX-91 EEEVE GMD-DOM

3-11 305 35590 4.1 1469 3.2 1124

#### 8th Dam:

Snow-N Denises Dellia

EX-95,2E EEEEE GMD-DOM

6-00 365 35230 4.0 1425 3.0 1049

Lifetime 180240 3.9 7108 3.2 5723

#### 9th Dam:

Snow-N Dorys Denise

EX-90,2E EX-MS GMD-DOM

5-09 365 33350 3.8 1256 3.1 1038

## LOT 74

### Nordic-Haven Trooper C1612

3243347957 99%RHA-I

Born 11/6/21

#### Nordic-Haven Holsteins

1689 182nd St

Decorah, IA 52101

563-380-4047

\*Will sell fresh

#### Plain-Knoll Renegade Trooper

3149934610 12/23 PTA +3063GTPI

+939M +.24% +107F +62P +974NMS

+4.8PL +1.84T +1.42UDC +1.72FLC

Renegade X VG-86 Legendary

#### Nordic-Haven Yoder C1367

2-09 GP-80 V+GGG 3150144732

2-01 305 20310 4.5 917 3.8 765

Sire: Woodcrest Mogul Yoder-ET

#### 2nd Dam:

Nordic-Haven Suprsire Colby\*RC

GP-80 VEVGF

1-11 357 28420 3.7 1044 3.5 995

3-00 353 33390 3.8 1277 3.4 1142

4-02 365 41180 4.1 1704 3.3 1346

Lifetime 105710 3.9 4117 3.4 3588

#### 3rd Dam:

Nordic-Haven Magenta Char\*RC

GP-80 G+G++

2-11 312 29350 3.8 1127 3.4 988

#### 4th Dam: Nordic-Haven Lboy Carolina\*RC

GP-80 +++GG

4-00 309 28670 4.2 1213 3.4 984

#### 5th Dam: Nordic-Haven Sstrm Chloe-ET

VG-85 VVG+V

3-02 287 19150 4.7 892 3.5 677

#### 6th Dam: Nordic-Haven For Cherie-ET

VG-89 EEEVV GMD-DOM

7-02 365 39960 3.7 1460 3.2 1276

Lifetime 213180 3.8 8029 3.3 7021

#### Mat. sister:

Nordic-Haven Mto Calico

VG-88 EEV+V GMD-DOM

2-03 365 52970 4.0 2132 3.4 1825

#### 7th Dam: Kregmol Mandel S-493-ET

VG-89 VEVVV GMD-DOM

4-10 365 34580 3.5 1215 3.1 1057

Lifetime 165310 3.6 5899 3.2 5322

#### 8th Dam: Jol-Lee Astar Sheryl-ET

VG-86 VE+V GMD-DOM

3-07 365 40880 3.1 1263 2.9 1176

Lifetime 107870 3.3 3537 3.1 3321

#### 9th Dam: Jol-Lee Enhancer Cheryl

EX-91,2E GMD-DOM

4-05 365 33760 4.2 1430 3.0 1024

Lifetime 135160 4.0 5444 3.1 4164

#### 10th Dam: Jol-Lee Mark Celeste

EX-91,4E EEEEE GMD-DOM

6-10 365 57070 3.9 2224 2.6 1495

Lifetime 358450 3.8 13664 2.9 10420

**~2024 Iowa Holstein Spring Sale~**



**Courtlane Doc Breeze EX-90 EEVVE**

3-00 352 32810 3.8 1248 3.1 1001

(Dam of Lot 75)

**LOT 75 #679**

**Courtlane Pharo Bacardi**

3212896040 99%RHA-I

Born 3/23/22

Bred 7/30/23, Due 5/4/24 to

7HO15937 Esquire

**Brooke, Brody & Brinlee Courtney**

2564 Pole Line Rd

Ridgeway, IA 52165

563-387-7879

**Sandy-Valley J Pharo-ET**

3014562176 12/23 PTA +2520GTPI

+1126M +31F +38P +3.5PL 2.60SCS

+2.35T +2.05UDC -.03FLC 99%R

Jedi X EX-94 DOM Balisto

**Courtlane Doc Breeze**

4-07 EX-90 EEVVE 3140955474

2-03 265 18090 3.6 651 3.2 575

3-00 352 32810 3.8 1248 3.1 1001

4-00 223 18350 4.0 740 2.7 502

Sire: Woodcrest King Doc

(Pictured above)

\*Res. All Iowa Jr 2yr-old 2021

\*Jr. All Iowa Jr 2yr-old 2021

\*All-Iowa Jr 3yr-old 2022

\*Jr. All Iowa 4yr-old 2023

**2nd Dam:**

**Courtlane Gold Chip Brinlee**

GP-81 V+V+G

1-11 365 27230 4.0 1081 2.9 783

**3rd Dam:**

**Courtlane McCutchen Breanne**

1-10 346 28760 3.9 1117 3.1 882

**4th Dam:**

**Courtlane Sanchez Bree**

EX-93,2E EEEEE

3-06 365 39390 2.6 1023 2.7 1053

4-08 365 43350 2.6 1141 2.7 1177

Lifetime 172580 2.8 4807 2.8 4756

**5th Dam:**

**Hendel Durham Breyana 2101**

EX-93,2E EEEEE

4-00 365 32870 2.6 846 3.0 982

7-03 365 35880 3.1 1124 3.0 1064

Lifetime 181720 3.0 5511 3.0 5443

**6th Dam:**

**Hendel Outside Bria 1752**

VG-85 VV+VV

2-11 358 33230 4.0 1341 3.2 1053

**7th Dam:**

**Win-Free Jed Bro-ET**

EX-91,3E EEEVE GMD

4-10 365 34730 4.0 1395 3.4 1172

8-07 365 32810 4.2 1380 3.3 1096

Lifetime 246990 4.2 10270 3.4 8299





**Please Bring This Catalog to the Sale!**



Catalogs by:

**Daniel Brandt**   
PEDIGREES & MARKETING

167 Valley Lane, Annville, PA 17003  
Ph: 717-821-1238 • E-mail: [brandtfive@comcast.net](mailto:brandtfive@comcast.net)