

BRADFORD COUNTY CALF & HEIFER SALE



SATURDAY APRIL 20TH
10:30AM

Tray, PA

Bradford County Calf & Heifer Sale

SATURDAY, APRIL 20, 2024 • 10:30 AM

Sale Held at the Alparon Community Park
GPS Address: 436 Gate Lane, Troy, PA16947

Directions:

From Rte. 6 in Troy, PA...Take Rte. 14 North 1/2 Mile to Alparon Park on left.

ACKNOWLEDGEMENTS

The Bradford County Holstein Association would like to thank the consignors for their cooperation and support to make this sale a success. Also, we would like to extend a Thank You to our donors, PA Holstein Association our clerk, and Alparon Park for opening their grounds for the sale.

FITTING

Brian Sparling & Reed Comstock

RING PREPARATION

Bradford County Holstein Association
Board Members

CHECK-IN

Kristy Morse, Brooke Schucker &
Nathan Judson

SALE STAFF

Ed Pepper, Auctioneer AU005424All

David J. Lentz (Pedigrees) 717.979.5272

Nathan Judson (Sale Manager) 570.529.0622

Reed Comstock - 607.738.8038

Kenny Young - 570.250.0428

Brian Sparling - 570.971.1387

Adam Schucker - 570.529.3364

Eric Kenyon - 570.485.7053

Bruce King - 570.529.1964

Curt Thrush - 570.423.0829

Kristy Morse - 570.404.0054

Check PA Holstein Association
Facebook for pictures, videos &
updates!

Food Stand by Mr J's

BRADFORD COUNTY BOARD OF DIRECTORS

ERIC KENYON - PRESIDENT

NATHAN JUDSON - VICE PRESIDENT

CURT THRUSH - SECRETARY

BRUCE KING - TREASURER

REED COMSTOCK

MORGEN DAVIS

ELLIOT ELSBREE

BILL HOUSEKNECHT

ADAM SCHUCKER

KRISTY MORSE - STATE DIRECTOR

Sale Clerks



Pennsylvania
Holstein
Association

814-234-0364

contact@paholstins.com

Real-Time bidding online at www.cowbuyer.com



Aaron Ray Tompkins
336-363-4639

Bradford County Holstein Association & PA Holstein Association are not responsible for accidents.

BRADFORD COUNTY SALE 2024

1

CONOR HOLLAND
MARATHON, NY 13803
607-345-2753



VT-POND-VIEW SID JESSA EX-92 EX-MS
2ND DAM OF LOT 1

ROSELAND JURY PLEASER

840003219760690 99%RHA-I
Born: September 2, 2023 • Herd No. 38

Woodcrest King Doc

840003132417775 99%RHA-I *TR *TP *TC *TY *TV
PTA +1571M +66F +53P 99R 12/23
PTA +3.4PL 3.13SCS -1.06DPR 2.2%DCE
PTA +3.22T +2.13UDC +1.97FLC 99R 12/23
GTPI +2784G

VT-Pond-View Demp Jacey

145154675 Very Good-88 VEEV
Sire: Lirr Drew Dempsey

2nd-9th Dams

VT-Pond-View Sid Jessa EX-92 EEEEE

3-08 2x 343d 25380 4.2 1076 3.3 831

4-09 2x 344d 23620 4.1 977 3.4 795

VT-Pond-View Atwood Julia EX-93 EEEEE

4-08 2x 365d 29730 4.0 1195 3.1 918

3-05 2x 365d 28120 3.8 1055 3.3 919

VT-Pond-View Coust Jade VG-88 VG-MS

5-11 2x 365d 27910 3.9 1082 3.1 878

Life: 1959d 124800 3.9 4894 3.3 4068

VT-Pond-View Ws Juliette-ET EX-90

VT-Pond-View Mark Josie EX-94 EEEEE 3E

5-03 2x 357d 33110 3.8 1264 2.9 958

Life: 1933d 150270 3.7 5554 3.1 4584

• 1st Jr 3-Yr-Old Cow Mid-E Fall/Nat 1993

• Twice Nominated All-American 1992 & 1993

VT-Pond-View K B Jessica EX-92 3E GMD DOM

6-00 2x 365d 33020 3.9 1283 3.1 1016

Life: 3033d 238230 3.8 9158 3.0 7194

Howacres Fond Jennifer EX-93 2E GMD DOM

4-05 2x 365d 29630 4.1 1206 3.1 915

Life: 1587d 113403 4.0 4571 3.0 2235

• Nom All-American 2-Yr-Old Cow 1980

Craigside Apache Fobes Jo EX-91 EEEE 2E

4-00 2x 287d 17620 4.2 379

2

REED COMSTOCK
ULSTER, PA 18850
607-738-8038

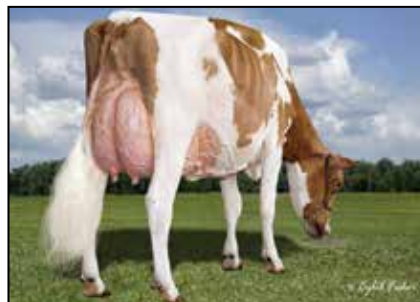

HEATHERSTONE REDHOT-RED EX-92 EEVEE
DAM OF LOT 2

EXELERANT RH LAVA-RED-ET

840003257589182 99%RHA-I
Born: March 5, 2023 • Herd No. 97

Maternal sisters to Lava

Siemers A Rhot 35895-Red VG-88

• Unan Jr All American Summer Jr 2-Yr-Old 2023

• Nom All American Summer Jr 2-Yr-Old 2023

• Jr All WI Summer Jr 2-Yr-Old 2023

• Res All WI Summer Jr 2-Yr-Old 2023

• 6th Summer Jr 2-Yr-Old Int'l R&W Show

• 1st Summer Jr 2-Yr-Old Int'l Jr R&W Show

Siemers A Hot 36141-Red

• Unanimous All American Fall Yearling 2023

• 1st Fall Yrlg Int'l R&W Show 2023

• Reserve All WI R&W Fall Yearling

• Reserve Jr Champ District 3 Holstein Show

Siemers A Hot 36152-Red-ET

• 1st Milking Yrlg Int'l & Res Grand ME Fall Nat'l 2023

Siemers A Hot 39046-Red-ET

• HM All-American R&W Fall Calf 2023

Mr Affection Analyst-Red-ET

840003136496608 99%RHA-I *TP *TC *TY *TV *TL

PTA +55M -31F -22P 98R 12/23

PTA -2PL 2.74SCS -1.9DPR 2.5%DCE

PTA +2.09T +1.62UDC +1.18FLC 97R 12/23

GTPI +1802G

Heatherstone Redhot-Red

840003014096953 Excellent-92 EEVEE

• Unan. All-American R&W Jr 3-Yr-Old 2017

• Res. All-Canadian R&W Jr 3-Yr-Old 2017

• 1st Jr 3-Yr-Old Res Int Champ Royal R&W Show 2017

• 1st Jr 3-Yr-Old Grand Int'l R&W Show 2017

• Int & Res Grand Grand Int'l R&W Show 2017

• Unan. All-American R&W Jr 2-Yr-Old 2016

• All-Canadian R&W Jr 2-Yr-Old 2016

• 1st Jr 2-Yr-Old Grand Int'l R&W Show 2016

• Int & Res Grand Grand Int'l R&W 2016

• 1st Jr 2-Yr-Old Grand Int'l R&W 2016

• 1st Spring Calf Grand Int'l R&W 2014

Sire: Rainyridge Barnie-ET

2nd-7th Dams

Heatherstone Razy-Red-ET

139524028 Excellent-91 EEVEE 2E GMD

5-05 2x 365d 45500 3.8 1710 3.0 1364

Life: 1901d 171220 4.0 6928 3.2 5480

Heatherstone Rose-Red-ET VG-87 GMD

4-09 2x 365d 46590 4.9 2276 3.1 1430

Life: 1429d 126500 4.9 6188 3.4 4255

Early-Autumn Heroline-Red VG-85 GMD

4-05 2x 365d 36060 4.3 1546 3.5 1250

Life: 1330d 105030 4.5 4703 3.5 3714

Roulette Damsel-ET EX-90 EX-MS GMD *RC

7-02 2x 365d 43880 3.3 1467 2.9 1293

Life: 2078d 177860 3.7 6565 3.2 5676

Roulette Dewdrop-Red EX-91 3E GMD DOM

5-02 2x 365d 32110 4.3 1394 2.9 942

Life: 2650d 178050 4.4 7921 3.0 5376

Roulette Jetstar Dot VG-88 EX-MS *RC

7-09 2x 365d 31290 4.0 1244 3.0 954

Life: 2758d 164100 4.2 6918 3.0 4911

BRADFORD COUNTY SALE 2024

3

HEMBURY & BOOP
MUNCY, PA 17756
570-713-4567

CHERRY-LOR W REVEAL-RED-ET

840003272622934 99%RHA-I *PO
Born: December 8, 2023 • Herd No. 522

Full sister to Reveal

Cherry-H&S Wr Ribbon-Red-ET

- Jr Champ NYSS R&W Jr Show 2024
 - Res. Jr Champ NE Spring Jr Holstein Show 2024
- Maternal sister to Reveal

Cherry-Lor Dbk Robin-Red EX-92

- Nom All-American R&W Summer Jr 2-Yr-Old 2019
- Nom All-American R&W Produce of Dam
- Nom All-American R&W Sr Best Three

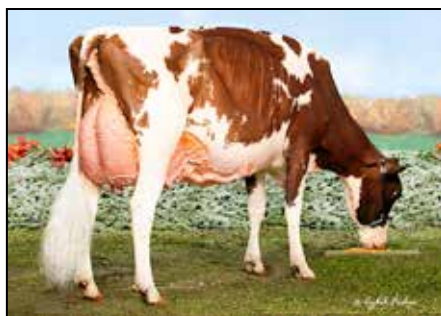

CHERRY-LOR LADD RIPPLE-RED EX-95 3E
DAM OF LOT 3

Mr Blondin Warrior-Red-ET

840003139655530 99%RHA-I *TP *TC *TY*TV*TL
PTA -851M -26F -18P 99R 12/24
PTA -4.1PL 2.91SCS -2.5DPR 3.0%DCE
PTA +2.85T +1.45UDC +1.27FLC 99R 12/23
GTPI +1702G

Cherry-Lor Ladd Ripple-Red

840003012982493 Excellent-95 EEEEE 3E *PO *TL
7-03 2x 365d 37370 4.1 1545 3.3 1235
5-03 2x 356d 34460 4.5 1536 3.4 1156
4-01 2x 339d 31659 4.4 1394 3.2 1014
3-00 2x 341d 28850 4.2 1225 3.3 939
6-04 2x 283d 28240 4.6 1285 3.3 922
LTD: 2219d 199940 4.3 8628 3.3 6638
Sire: Tiger-Lily Ladd P-Red-ET

Ripple Show Wins

- HM Sr Champ All-American R&W 2023
- 2nd Production Cow All-American R&W 2023
- Grand Sr/Res. Grand Champ Central PA Champ 2023
- Grand Champ Central PA R&W Champ Show 2022
- Grand Champ Mid-East R&W Spring Nat'l Show 2022
- 2nd Production Cow Grand Int'l R&W Show 2021
- Grand Champ/BB&O All-American R&W Show 2021
- Grand Champ Central PA Champ Show 2021
- Grand Champ PA Spring Show 2021
- Res. Sr & Res Grand Champ Spring Expo R&W 2021
- Res. All-American R&W Aged Cow 2020
- HM All-American Aged Cow 2020
- HM Grand Champ NA Open R&W 2020
- Unan. Jr All-American R&W 5-Yr-Old 2019
- Res. All-American R&W 5-Yr-Old 2019
- Res. Grand Int'l Jr R&W Show 2019
- Nom Jr All-American Jr 4-Yr-Old 2018
- Grand Champ/BB&O R&W All-American 2018
- Grand Champ Premier Nat'l Jr Show 2018
- Res. Jr All-American Jr 3-Yr-Old 2017

2nd-5th Dams

Tiger-Lily Aaron Sheila-Red VG-88 EX-MS
1-11 3x 305d 26350 3.0 802 2.9 755

Tiger-Lily Absolut Cary-Red EX-91 EX-MS
3-10 3x 305d 30830 3.8 1167 3.4 1060

Tiger-Lily Redman 4106-Red VG-85 VG-MS
Life: 1781d 156980 3.4 5331 3.0 4649

Tiger-Lily Sabre 3551-Red VG-86
Life: 2926d 267650 3.2 8685 2.9 7832

4

HEART & SOUL HOLSTEINS
MILLMONT, PA 17845
570-713-4567

HEART&SOUL TSTORM EDEN-ET

840003272622922 99%RHA-I
Born: September 5, 2023 • Herd No. 510

Maternal sisters to Eden

Floydholm Mc Emoji-ET EX-95 EEEEE

- All-American & All-Canadian Jr. 3-Yr-Old 2019
 - 1st Jr. 3-Yr-Old & Int. Champ. Int'l Show 2019
- Her Daughter:

Ms Thunderstorm Eternity-ET

- Nom. All-American Winter Yrlg 2022
 - Nom. All-Canadian Winter Yrlg 2022
 - 2nd Winter Yrlg & Res. Junior Champion
- Int'l Holstein Show & Royal Winter Fair 2022

Floydholm Kdoc Egypt-ET VG-89

- Nom. Jr AA Sr 2-Yr-Old 2023
- Nom. Jr. All-American Winter Yearling 2022

Heart&Soul Dempsey Emily-ET

- 1st Summer Yrlg NE Jr Holstein Show 2024



FLOYDOLM MC EMOJI-ET EX-95 EEEEE
MATERNAL SISTER TO LOT 4

Blondin Thunder Storm

110296922C 99%RHA-I VG-85
PTA +48M -27F -7P 97R 12/23
PTA -1.3PL 2.93SCS -3.2DPR 3.9%DCE
PTA +3.38T +2.37UDC +1.17FLC 96R 12/23
GTPI +1878G

Budjon-JK Damion Eclipse-ET

142372537 Excellent-94 EEEEE 2E *TL
3-04 2x 305d 24290 3.6 863 3.1 748
5-05 2x 365d 23390 3.9 910 3.0 694
2-03 2x 305d 20150 3.7 736 3.0 598

- 1st Sr. 3-Yr-Old Futurity Winner, Int. Champ. and Res. Grand Champion, District 6 Show 2016
- Nom. Jr. All-American Sr. 3-Yr-Old 2016
- Nom. Jr. All-American Sr. 2-Yr-Old 2015

Sire: Erbaces Damion

2nd-9th Dams

Rolling-Spring G Escence-ET EX-95 EEEEE 2E
5-06 2x 365d 40500 4.1 1646 3.0 1231
Life: 1565d 148800 4.2 6285 3.3 4950

- Nom All-American 4-Yr-Old Cow 2010
- 4th 4-Yr-Old Cow & BU International Show 2010
- Grand Champion Midwest Nat'l/Spring 2010
- 4th Gen of All-American Nom in milking form

Budjon-JK Dur Esquisite-ET EX-92 GMD DOM
• Member Nom All-American Best Three 2007
• Nom All-American Sr 2-Yr-Old Cow 2006

Budjon-JK Encore Electra-ET EX-95 2E GMD DOM
• HM All-American 125,000 Lb Cow 2005
• HM All-American Aged Cow 2004
• Res All-American Sr 3-Yr-Old Cow 2001
• All-American Winter Yearling 1999

Krull Broker Elegance EX-96 3E GMD DOM
• HM All-American Aged Cow 1999 & 2000
• HM All-Canadian Mature Cow 1999

Krull Starbuck Excellency EX-90 GMD DOM

Krull TT Excellency EX-90 VEEE DOM

Krull Boot Mark Excellency EX-92 2E GMD

Krull Kingstead Excellency EX-92 4E GMD

BRADFORD COUNTY SALE 2024

5

JEFFREY PEIFER
LITITZ, PA 17543
717-371-3003
JEFF.PEIFER@GENUSPLC.COM

MS-AOL REDESIGN-RED-ET

840003233647091 99%RHA-I
Born: September 2, 2022 • Herd No. 297
Due: June 30, 2024 to Avant-Garde-I Latenite-Red-ET

Maternal sisters to Redesign

Ms-AOL Cntndr Revive-Red-ET EX-94

- All-American R&W 5 Year Old 2019
- Res. All-American Jr. 3 Year Old 2017

Ms-AOL Dback Raelynn-Red EX-93

- Nom. All-American R&W Milking Yearling 2018

Ms-AOL Back Rockin-Red-ET EX-92

- Nom. All-American R&W Sr. 2 Year Old 2020

Ms-Aol Db Rasperry-Red-ET EX-90-CAN

- Res. All-American Sr 2-Yr-Old 2019
- All-American Yrlg in Milk 2018
- 1st Fall Calf Jr Champ Maine State Show 2017
- 1st Fall Calf Jr Champ Int'l Jr R&W Show 2017
- 1st Fall Calf Jr Champ Int'l R&W Show 2017
- All-American Fall Calf 2017 (B&W)
- Jr All-American Fall Calf 2017 (B&W)
- Nom All-Canadian Fall Calf 2017 (B&W)

Ms-AOL Relive-Red-ET VG-85

- Res. All-American R&W Spring Calf 2020



MS-AOL DB RASBERRY-RED-ET EX-90-CAN
MATERNAL SISTER TO LOT 5

Jacobs Showtime-ET

111576086 99%RHA-I *RC *TE *TC *TY *TV *TL
PTA -49M +65F +31P 82R 12/23
PTA -1.2PL 3.18SCS -3.6DPR 3.2%DCE
PTA +2.65T +1.82UDC +1.57FLC 81R 12/23
GTPI +2442G

Miss Roxys Recovery-Red

141367082 Excellent-92 EEEEE 2E *TL *TD
6-02 2x 305d 31730 4.2 1331 3.0 957"
4-06 2x 305d 28650 4.2 1211 2.9 838"
7-08 2x 291d 24680 4.3 1072 2.9 709"
•HM All-American R&W Milking Yearling 2012
Sire: Orbe-View S Strm Hvezda-ET

Maternal sister to Recovery

Parkvue Absolute Rap-Red-ET EX-94 2E

- Res. All-American R&W Aged Cow 2020

3rd-10th Dams

Galestone Ava Rae-Red-ET EX-91 VEVEE

3-09 2x 329d 24680 3.8 949 2.8 694

Life: 1454d 105870 3.6 3800 2.7 2881

Scientific Rubirae Socks-ET EX-93 3E DOM *RC

Scientific Jubilant Rae-ET EX-90 DOM *RC

C Hanoverhill Tony Rae EX-96 3E GMD DOM 5*

- Gr Champion Western National 1993

C Hanoverhill TT Roxette-ET EX-94 2E GMD

Mil-R-Mor Roxette EX-CAN 30*

C Glenridge Citation Roxy EX-97 4E GMD 6*

'Queen of the Breed I & II'

C Norton Court Model Vee EX-90 6*

- All-American Produce of Dam 1977, '78, '79

Norton Court Reflection Vale VG-85-CAN 5*

6

JOHN ERVIN STOLTZFUS
GORDONVILLE, PA 17529
717-824-1860
JERVINSTOLTZFUS@GMAIL.COM



BEAVER RAY UNSTPBUL ALAMAK-RED EX-91 EEVEE
DAM OF LOT 6

MS DUCKETT WLW ADDIE-RED-ET

840003260842945 99%RHA-I
Born: September 2, 2022 • Herd No. 1152

Due: July 13, 2024 to Jacobs Showtime RC

Blondin Willows-Red-ET

111633735 99%RHA-I *PC *TC *TY *TV *TL
PTA +597M +10F +8P 82R 12/23
PTA +.3PL 2.90SCS -.5DPR 3.0%DCE
PTA +2.57T +1.79UDC +.26FLC 80R 12/23
GTPI +2199G

Beaver Ray Unstpbul Alamak-Red

13026479 Excellent-91 EEVEE

- 1st Sr 2-Yr-Old/HM Int. Champ ME Spring R&W Show 2021

Sire: Riverdown Unstopabull-Red

2nd-9th Dams

Ms Apple Allamakee-ET EX-90-CAN 93-MS *RC

4-03 2x 365d 21541 4.5 968 3.3 706

1-09 2x 339d 19057 4.9 933 3.5 665

KHW Regiment Apple-Red-ET EX-96 EEEEE 4E DOM

9-01 2x 365d 36750 4.3 1582 3.3 1211

Life: 2898d 240640 4.7 11394 3.6 8559

Kamps-Hollow Altitude-ET EX-95 2E DOM *RC

7-00 2x 365d 39690 4.7 1849 3.5 1385

Life: 1844d 144460 4.4 6295 3.7 5288

Clover-Mist Alisha-ET EX-93 3E GMD DOM *RC

8-07 2x 365d 36920 4.2 1553 3.4 1258

Life: 2999d 226470 4.7 10659 3.6 8149

Clover-Mist Augy Star-ET EX-94 4E DOM *RC

7-10 3x 365d 43140 5.0 2136 3.3 1421

Life: 2486d 206250 4.7 9793 3.5 7187

D-R-A August EX-96 4E DOM

8-05 2x 365d 27460 4.3 1187 3.2 871

Life: 3443d 190200 4.4 8281 3.3 4457

- Nominated All-American Aged Cow 1986

- All-Wisconsin Aged Cow 1987

D-R-A Ideal Precious Leader EX-90 2E

7-06 2x 358d 20090 3.9 787 3.4 675

D-R-A Princess Lad Leader EX-90 3E

7

SONNEN HOLSTEINS
MILLVILLE, PA 17846
570-764-2710

SONNEN CHIEF RECHARGE KUDOS

Registration Pending
Born: June 6, 2023

Stantons Chief-ET

840003129015989 99%RHA-I *TC *TY *TV *TL
PTA +783M +5F +19P 99R 12/23
PTA +.8PL 2.72SCS -.6DPR 3.3%DCE
PTA +2.01T +2.20UDC +.23FLC 98R 12/23
GTPI +2240G

Sonnen Recharge Impr Kumara

14501147 Very Good-88 VG-MS
2-00 2x 365d 25580 4.2 1086 3.2 807
3-06 2x 220d 18390 3.9 725 2.9 535

Sire: *Craigcrest Recharge-ET*

2nd-7th Dams

Sonnen Impression FC Kale EX-94 2E
6-10 2x 365d 28800 4.3 1235 3.1 900
Life: 2017d 149710 4.3 6459 3.1 4673
Sonnen Finalcut Kalamazoo EX-90 2E
6-01 2x 365d 33720 4.3 1434 3.1 1039
Life: 1939d 148920 4.2 6311 3.2 4826
Sonnen Pibson Kansas City VG-86 VG-MS
3-10 2x 365d 31640 3.7 1166 3.1 994
2-04 2x 365d 23610 3.7 884 3.1 737
Sonnen Rubens Dust Kentucky EX-90
4-11 2x 365d 33620 3.5 1192 3.1 1036
3-09 2x 346d 30430 3.5 1069 3.1 951
Sonnen Stardust AJ Kellog EX-90 2E
5-00 2x 365d 35420 3.9 1395 2.9 1026
Life: 1845d 151000 3.7 5653 2.9 4438
Bransdale Astro Kelsey VG-88
4-02 2x 365d 35100 4.0 1395 3.1 1103
Life: 2041d 163490 4.1 6679 3.2 5201

8

CHASE & ALEXIS CASHELL
BATAVIA, NY 14020
717-830-8745



MAPLELEY GOLDWYN JULIA-ET EX-95-CAN 3E
MATERNAL SISTER TO LOT 8

Maternal sister to Jazzy

Mapleley Goldwyn Julia-ET EX-95-CAN 3E
• All-American & All-Canadian 4-Yr-Old 2019
• 2nd 4-Yr-Old Int'l Holstein Show 2019
• 1st 4-Yr-Old Royal 2019
• All-American & All-Canadian Sr 3-Yr-Old 2018
• 2nd Sr 3-Yr-Old Int'l Holstein Show 2018
• 1st Sr 3-Yr-Old/Int. Champion Royal 2018
Her Daughter
Lookout Just Watch Me EX-93-CAN
• All-Canadian Jr 2-Yr-Old 2021
• Res. All-American Jr 2-Yr-Old 2021
• 2nd Sr 3-Yr-Old Int'l Holstein Show 2021

Mapleley Goldwyn January EX-94-CAN 2E

MS OPPORTUNITY DEV JAZZY-ET

840003244675064 99%RHA-I
Born: September 17, 2022 • Herd No. 6658

Due: August 19, 2024 to Siemers Wolf Hulu *RC
(Sexed Semen)

Mr Danielle Devour-ET

72713024 99%RHA-I *RC *TP *TY *TV *TL
PTA +492M +6F +3P 98R 12/23
PTA +.2PL 3.08SCS -3.0DPR 2.8%DCE
PTA +2.50T +3.16UDC +1.12FLC 96R 12/23
GTPI +2102G

Mapleley Duplex Juplex

106573552C Excellent-94-CAN 4E 6*
7-08 2x 365d 35212 4.0 1409 3.3 1171
5-08 2x 365d 31821 3.8 1199 3.4 1067
9-01 2x 365d 31636 4.1 1283 3.2 1016
4-07 2x 314d 27220 4.2 1151 3.3 895
3-02 2x 348d 26094 3.6 946 3.4 882
Life: 6 Lact 184082 4.0 7370 3.3 6166

Sire: *Mesland Duplex-ET*

2nd-5th Dams

Mapleley Linjet Jule NC
Mapleley Boss Jordan VG-87-CAN 1*
5-08 2x 365d 28464 4.4 1246 3.4 977
Mapleley Raider Journey VG-86-CAN 1*
5-02 2x 311d 23031 4.7 1078 3.4 785
Camiera Jethro January EX-4E-CAN

BRADFORD COUNTY SALE 2024

9

KEITH KUMBALL
ALEXANDER, NY

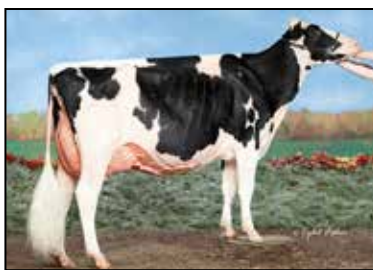

OAKFIELD DOORM BRILLIANT-ET EX-92 EEEEE 2E
DAM OF LOT 9

HEIFER CALF

840003275837373 Pending
Born: December 2, 2023

Siemers Doc Hancock

840003144882821 *TC *TE *TP *TR
PTA +1129M +48F +37P 99R 12/23
PTA +2.6PL 2.82SCS -2.3DPR 3.1%DCE
PTA +3.63T +3.38UDC +2.52FLC 98R 12/23
GTPI +2710G

Oakfield Doorm Brilliant-ET

840003134445067 99%RHA-I EX-92 EX-MS *TR *TC *TL
3-11 2x 354d 33200 4.0 1336 3.0 989
2-08 2x 365d 29540 3.8 1110 3.2 944

- HM All-NY Sr. 3-Yr-Old 2021
 - 4th Sr. 3-Yr-Old Northeast Spr. National 2021
 - 5th Sr. 3-Yr-Old Mideast Fall National 2021
 - Member 1st Best 3 Northeast Spr. Nat'l 2021
 - 1st Sr. 2-Yr-Old NY Holstein Show 2020
 - 1st Milking Yearling Eastern Fall National 2019
- Sire: Val-Bisson Doorman-ET

2nd-10th Dams

Oakfield Atwood Brayden-ET VG-87 VG-MS
2-03 3x 365d 31980 3.4 1088 2.9 936

Oakfield Outside Brynn EX-92 EX-MS 3E DOM
5-09 2x 365d 35420 4.3 1506 3.2 1148
Life: 1422d 122880 4.0 4961 3.2 3972

Oakfield Storm Bailey EX-92 EX-MS 2E DOM
3-04 2x 305d 26440 3.8 1015 3.0 802
6-00 2x 365d 26030 4.6 1205 3.3 848

Bubbling-Brook J Quiet EX-91
3-04 3x 305d 33100 3.5 1158 2.8 939
Life: 1959d 166340 3.7 6207 3.0 4966

Bubbling-Brook J Ouch VG-87
3-11 2x 365d 30760 3.6 1122 2.9 891
Life: 1756d 139350 3.7 5140 3.0 4209

Bubbling-Brook J Mitzi G-79
2-00 2x 308d 17950 3.6 653 3.2 570

Bubbling-Brook J Kay-ET VG-85
7-03 2x 326d 34220 4.2 1445 3.0 1012
Life: 1818d 163950 4.1 6683 3.1 5006

Bubbling-Brook Enhancer Dandy EX-93 3E GMD DOM
6-06 2x 365d 31260 3.7 1169 2.9 906
Life: 2468d 165320 3.8 6329 3.1 5051

Bubbling-Brook Cavalier Yarn EX-91 3E GMD DOM
8-09 2x 365d 29850 3.9 1167 3.2 952
Life: 2574d 178020 3.8 6758 3.2 5674

10

KLINEDELL FARMS LLC
C/O JASON KLINE
MYERSTOWN, PA 17067
717-813-0702
717-644-1306

KLINEDELL WAR MISTY-ET

840003244515433 99%RHA-I *RC
Born: June 3, 2023 • Herd No. 1369



HANALEE G CHIP MARLEY-ET EX-94 EEEEE
DAM OF LOT 10

Mr Blondin Warrior-Red-ET

840003139655530 99%RHA-I *TP *TC *TY*TV*TL
PTA -851M -26F -18P 99R 12/24
PTA -4.1PL 2.91SCS -2.5DPR 3.0%DCE
PTA +2.85T +1.45UDC +1.27FLC 99R 12/23
GTPI +1702G

Hanalee G Chip Marley-ET

12020163C Excellent-94 EEEEE
7-03 2x 365d 35130 3.6 1250 2.8 987
5-05 2x 365d 34940 3.4 1200 2.7 928
2-11 2x 305d 23164 4.0 919 3.3 754
2-00 2x 300d 21396 3.7 787 3.2 690
A2/A2 • AA

- Res. All-PA 5 Year Old 2021
- 2nd 5-Yr-Old Mideast Fall National 2021
- 2nd 5-Yr-Old Eastern Fall National 2021
- 3rd 5-Yr-Old PA Spring Show 2021

Sire: Mr Chassity Gold Chip-ET

Full sister to Marley

Hanalee G Chip Marzipan EX-92-2E-CAN

2nd-7th Dams

Kingsway E Sanchez Martinee VG-85-CAN
2-02 2x 305d 22302 3.8 842 3.3 732

Morsan Damion Mariet EX-90-CAN 3E
3-03 2x 365d 27604 3.6 1001 3.4 930
Life: 5 Lact 130651 3.6 4762 3.3 4290

Aitkenbrae Charles Marietta VG-85-CAN
3-05 3x 365d 35366 3.5 1224 3.0 1074
Life: 3 Lact 89983 3.5 3139 3.0 2738

Aitkenbrae Skychief Maria VG-86-CAN
5-06 2x 308d 24568 3.3 807 3.0 732
Life: 4 Lact 84890 3.4 2928 3.1 2632

Aitkenbrae Black Marg EX-CAN
5-10 2x 311d 27723 3.7 1032 3.0 822
Life: 5 Lact 124007 3.7 4557 3.0 3739

Christhill Roland Merna VG-86-CAN
2-02 2x 365d 20611 3.9 811 3.0 615
Life: 6 Lact 93843 4.1 3801 3.1 2866

11

LLOYD & DENISE PEASE
SUSQUEHANNA, PA 18847
570-955-7131

SWEET-PEAS TATOO FINAL

840003255802314 99%RHA-I
Born: June 23, 2023 • Herd No. 499

Maternal sister to Final

Sweet-Peas Dback Freeze EX-91



DUCKETT-SA GOLD FAME-ET EX-94 EX-MS 2E
2ND DAM OF LOT 11

Duckett Crush Tatoo-ET

840003137052923 99%RHA-I *TR *TP *TC *TY *TV *TL
PTA -368M -28F +0P 99R 12/23
PTA +1.5PL 2.70SCS -2.1DPR 1.8%DCE
PTA +2.90T +2.27UDC +.69FLC 99R 12/23
GTPI +2035G

Sweet-Peas GD Cheerful-ET

840003129013797 Excellent-90 EX-MS 2E
6-10 2x 338d 25880 4.2 1079 3.2 821
5-09 2x 365d 29730 4.3 1283 3.1 926
4-06 2x 328d 27430 4.4 1213 3.0 811
2-00 2x 358d 23060 4.6 1060 3.4 784
Life: 1411d 107240 4.4 4690 3.2 3386

Sire: Heavenly Golden Dreams-ET

Maternal sisters to Cheerful

Sweet-Peas Atw Decietful-ET EX-93

Sweet-Peas Atw Careful-ET 2E-93

Sweet-Peas Atw Peaceful-ET EX-92 EX-MS 2E

2nd-8th Dams

Duckett-SA Gold Fame-ET EX-94 EX-MS 2E

5-09 2x 365d 50280 3.7 1863 3.1 1580

Life: 2247d 213260 4.3 9132 3.1 6696

• 5th Sr 2-Yr-Old Mid-West Spring National

• Region 2 Elite Performer

Harvue Roy Frosty EX-97 EEEEE 3E GMD

5-07 2x 365d 44710 5.0 2222 3.0 1332

Life: 2285d 217250 4.8 10507 3.0 6447

• 2X Supreme Champion WDE

Harvue Sam Heidi EX-93 EEEEE 3E DOM

5-07 2x 365d 34700 4.6 1586 3.2 1115

Life: 2480d 183870 4.5 8335 3.4 6312

Harvue Skybuck Harmony VG-88 EEVVV

2-00 2x 263d 17520 4.4 775 3.4 600

• 2nd Summer Yrlg Eastern National 1994

Harvue Melvin Hallie VG-86

4-08 2x 365d 33690 4.4 1490 3.2 1093

Life: 1234d 102120 4.2 4270 3.3 3355

Harvue Bell Harrison VG-86 GMD DOM

10-4 2x 365d 38040 3.4 1301 3.0 1124

Life: 3171d 264120 3.5 9273 3.1 8221

Harvue Libido Harrison VG-87

12

JOHN ERVIN STOLTZFUS
GORDONVILLE, PA 17529
717-824-1860
JERVINSTOLTZFUS@GMAIL.COM

FIVE-#1 IVF EMBRYOS

Made with Sexed Semen
Located at TransOva, MD

Maternal sisters to Fount

Oakfield-Bro Fast Five EX-94

Oakfield-Bro Fantasia-ET EX-94

Oakfield-Bro Lou Flashy-ET EX-92

Oakfield-Bro Brokaw Fife-ET EX-91

Oakfield-Bro GW Freira EX-90

Oakfield-Bro Flicity-Red-ET EX-90

Oakfield-Bro Corvet Fern-ET EX-90

Oakfield-Bro Adv Fiona-ET VG-88

Oakfield-Bro Adv Fanatic-ET VG-88-CAN

Oakfield-Bro GD Fountain-ET VG-88

Oakfield-Bro Dmn Fiesta-ET VG-87



OAKFIELD-BRO CORV FOUNT-ET EX-94 EEEEE 2E
DAM OF LOT 12

Farnear Delta-Lambda-ET

840003125993715 *TR *TP *TC *TY *TV *TL
PTA +1321M +50F +46P 99R 12/23
PTA +5.0PL 2.78SCS -0.2DPR 2.2%DCE
PTA +2.74T +2.81UDC +1.01FLC 99R 12/23
GTPI +2808G

Oakfield-Bro Corv Fount-ET

840003134444641 Excellent-94 EEEEE 2E
6-00 2x 341d 33270 3.7 1240 3.3 993
3-06 2x 305d 31600 3.3 1058 2.8 869
4-06 2x 305d 27020 3.5 953 2.9 797
2-06 2x 272d 17090 3.8 652 3.0 515
Life: 1344d 114810 3.6 4124 2.9 3361

Sire: Sonnek GC Corvette



2nd-7th Dams

Penn-Gate Storm Fleurel EX-94 2E DOM

6-00 2x 365d 36770 3.4 1265 3.0 1090

Life: 1220d 101530 3.8 3882 3.0 3080

Penn-Gate Skychief Finesse EX-95 EEEEE 3E DOM

9-00 2x 365d 36760 3.8 1386 3.3 1227

Life: 2365d 168230 4.5 7591 3.3 5576

Penn-Gate Starbuck Finesse EX-94 2E GMD DOM

8-02 2x 305d 30040 3.8 1133 3.2 953

Life: 2220d 166730 3.7 6252 3.4 5586

• 1st Place Pennsylvania Futurity

Penn-Gate Elevation Flashie EX-94 5E GMD DOM

7-01 2x 365d 32410 4.3 1382 3.0 963

Life: 3872d 260540 4.4 11435 3.1 6679

Penn-Gate Fond Matt Flossie G

2-11 2x 305d 18720 4.0 747

Hunterdon Astro Floris EX-91 EVEE 3E DOM

8-06 2x 365d 21790 3.8 835

BRADFORD COUNTY SALE 2024

13

FRALEY & BOOP
MILLMONT, PA 17845
570-713-4567

FIVE-#1 IVF EMBRYOS

Made with Sexed Semen

Maternal sisters to Diamond

Garay Doorman Bellamy EX-93-CAN

Garay Doorman Blind Side EX-93-CAN

Garay Awesome Barbara EX-92 94-MS

Garay Jordy Black Kiss-ET EX-90

Garay Awesome Beautiful-ET EX-90-CAN

Garay Doorman Blind Date VG-89-CAN

• *Res Jr Champ Int'l Holstein Show 2018*

• *1st Fall Calf Int'l Holstein Show & Royal 2018*

• *All Canadian and All American Fall Calf 2018*

Garay Awesome Beauty VG-88 @ 2Yrs

• *All American & All Can Jr 2-Yr-Old 2018*

• *1st Jr 2-Yr-Old Int'l Holstein & Royal 2018*

• *All American Spring Calf 2016*

Garay-MD-WVG Becca-Red-ET VG-86 @ 2Yrs

• *Nom. All-Canadian R&W Winter Calf 2021*



GARAY RED DIAMOND-RED-ET EX-93 EX-MS 2E
DAM OF LOT 13

Farnear Architect-ET

840003214251590 99%RHA-I *RC *TE *TC *TY *TV *TL

PTA +285M +3F +12P 82R 12/23

PTA +.3PL 2.96SCS -.2DPR 2.3%DCE

PTA +3.85T +3.28UDC +2.01FLC 80R 12/23

GTPI +2346G

Garay Red Diamond-Red-ET

110751011 99%RHA-I Excellent-93 EEEVE 2E

5-00 2x 365d 39540 4.1 1606 3.1 1228

3-04 2x 365d 31820 3.3 1043 3.1 993

1-11 2x 317d 21753 3.7 802 3.4 736

Sire: Mr D Apple Diamondback

Full sister to Diamond

Garay Diamondback Bentley EX-90-CAN

Diamond

• *3rd 5-Yr-Old North-East Fall Nat'l 2023*

• *Jr All-American R&W 4-Yr-Old 2022*

• *Nom All-American R&W 4-Yr-Old 2022*

• *Grand & Sr Champ Grand Int'l Jr R&W Show 2022*

• *Nom. All-American R&W Sr 3-Yr-Old 2021*

• *2nd Sr 3-Yr-Old All-American R&W Show 2021*

• *5th Sr 3-Yr-Old Grand Int'l R&W Show 2021*

• *Nom All-American R&W Milking Yrlg 2019*

• *3rd Milking Yrlg Royal R&W Show 2019*

• *1st Fall Yrlg Maxville Spring Show 2019*

2nd-7th Dams

Willowhaven Goldwyn Bliss-ET VG-89-CAN 5*

4-08 2x 365d 37575 4.3 1598 2.9 1106

2-03 2x 365d 27617 4.5 1232 3.1 852

Rainyridge Sanchez Beth-ET EX-92-CAN 6*

Rainyridge Talent Barbara EX-95 96-MS *RC 14*

RF Outside Breeze-ET EX-95 EEEEE 2E 2*

Rayverley Briana Milan-ET EX-2E-CAN 6*

Rainyridge Tony Beauty EX-5E-CAN 9*

14

HEART & SOUL HOLSTEINS
MILLMONT, PA 17845
570-713-4567

FIVE-#1 IVF EMBRYOS

Made with Sexed Semen



J&K-VUE GOLDWYN GLAMOUR-ET EX-96 EEEEE 3E
2ND DAM OF LOT 14

Hodglyn Maximum Red

14156509

PTA +.56M +2F -8P 82R 12/23

PTA +0.8PL 2.90SCS -1.5DPR 3.0%DCE

PTA +2.02T +1.92UDC +1.12FLC 80R 12/23

GTPI +2038G

Heart&Soul JK Grazygirl-ET

840003206514735 Very Good-88 EVVE @ 3-04

1-11 2x 282d 22230 4.0 884 3.3 727

2-10 2x 242d 20560 4.0 819 3.3 685

Sire: Luck-E Awesome-Red

Maternal sisters to Grazygirl

Heart&Soul JK Dempsey Glitz EX-94

J&K-Vue Jasper Gala EX-92

GLAMOUR

• *Res Sr Champ Int'l Holstein Jr Show 2017*

• *5th 150,000lb Production Cow Int'l Holstein Show 2017*

• *Res Grand International Jr Holstein Show 2017*

• *Sup. Champ Premier National Jr Show 2017*

• *HHM All-American 150,000lb Cow 2016*

• *Jr. All-American 150,000 lb. Cow 2016*

• *All-PA 150,000lb Cow 2016*

• *2nd 150,000lb Cow Int'l Holstein Show 2016*

• *1st 150,000lb Cow/HM Sr Champ WDE Jr Show 2016*

• *1st 150,000lb Cow/Grand Champ Premier Nat'l 2016*

• *Nominated All-American 5-Yr-Old 2013*

• *5th 5-Yr-Old International Show 2013*

• *1st & Res. Champ Premier National Jr. 2013*

• *2nd 5-Yr-Old Eastern National 2013*

• *All-PA 4-Yr-Old 2012*

• *Res. All-PA Jr. 3-Yr-Old 2011*

• *All-PA Jr. 2-Yr-Old 2010*

• *1st Jr. 2-Yr-Old, Int.&Res. Grand Champ*

• *1st Summer Yrlg & Jr. Champ NY Int'l Spring 2009*

• *1st Summer Yrlg & Jr. Champ PA Spring Show 2009*

2nd-5th Dams

J&K-Vue Goldwyn Glamour-ET EX-96 EEEEE 3E

4-07 2x 359d 35730 4.2 1492 3.0 1070

Life: 2557d 206300 4.1 8497 3.1 6470

J&K-Vue Encore Gina-ET EX-93 EEEEE 2E

Life: 2033d 138540 4.5 6181 3.4 4659

• *3rd Aged Cow Pennsylvania Sprng/Show 2010*

Miss Spirit Goo Goo VG-88 EX-MS

3-11 3x 305d 21290 3.5 743 3.1 669

Dolafton Rudi Galaxy VG-89 VEVE @ 2-09

• *Nom All-American Sr 2-Yr-Old Cow 2000*

15

MIKLHOLM HOLSTEINS
STAFFORD, NY 14143
585-356-5551

MIKLHOLM MYSTIC ECLIPSE

840003211443325 99%RHA-I
Born: December 1, 2023 • Herd No. 297

OCD Mystic Crush-ET

840003201859654 99%RHA-I *TR *TP *TE *TC *TY *TV
PTA +525M +28F +22P 92R 12/23
PTA +1.1PL 3.01SCS -.7DPR 2.5%DCE
PTA +3.06T +2.91UDC +1.07FLC 87R 12/23
GTPI +2463G

Mikelholm Doc Ella

840003126434327 Excellent-92 EEVEE
3-03 2x 365d 30330 4.8 1468 3.2 984
4-05 2x 307d 27870 4.4 1278 3.1 895
2-02 2x 345d 22160 4.3 947 3.4 762
Sire: *Woodvrest King Doc*

2nd-13th Dams

Mikelholm Mccutchen Elsa EX-90
3-04 2x 365d 36620 4.8 1771 3.1 1130
1-09 2x 365d 24610 4.5 1108 3.2 789
Mik-Hill Atwood Elsie EX-93 EEEEE 2E
5-08 2x 365d 38320 3.7 1403 2.7 1041
Life: 1487d 134900 3.9 5205 2.8 3800
MS-LBH-M Mars Electra-ET EX-91 EEEEE 2E *RC
3-03 2x 324d 27770 4.2 1172 2.9 816
Life: 1356d 108930 4.1 4421 2.9 3166
Second-Chance RM Elisia-ET EX-90
3-08 3x 365d 29300 4.5 1317 3.2 950
Skagvale Prestar Elie-ET VG-86 VG-MS
2-04 3x 305d 17410 4.2 727 3.3 580
Skagvale Grand Elie Gay EX-90 EX-MS
3-09 3x 365d 31980 3.6 1136 3.5 1120
Skagvale Elie Gay-ET EX-93 EEEE 3E
Life: 2502d 164460 4.0 6659 3.4 5579
Skagvale Maple Gay EX-95 EEEE 4E GMD
Life: 2990d 156120 3.8 5957 3.1 3204
Skagvale Gay Rockette EX-93 4E GMD
Life: 3636d 218810 3.6 7975
Skagvale Delightful Gay EX-90
Life: 4678d 236850 4.1 9670
Skagvale Netherland Gay EX-90 3E
Life: 12 Lact 191641 3.8 7374
Puget Sound Netherland Grace EX-93 3E
Life: 11 Lact 217546 3.5 7544

16

CLARK & CURLEY
SPRINGVILLE, PA 18844
570-965-2138
570-479-5877
KOZYKOUNTRY95@YAHOO.COM



CURLYDELL G CHIP SNEEZY-ET EX-94 EEEEE 2E
DAM OF LOT 16

Oh-River-Syc Crushabull-ET

8400003135145001 99%RHA-I *TR *TP *TC *TY *TV *TL
PTA +216M -20F +4P 99R 12/23
PTA +.5PL 2.95SCS -1.2DPR 2.8%DCE
PTA +3.45T +2.83UDC +1.39FLC 99R 12/23
GTPI +2148G

Curlydell G Chip Sneezy-ET

143310666 Excellent-94 EEEEE 2E
7-07 2x 365d 29901 3.6 1072 2.8 821
5-08 2x 365d 24969 3.4 845 2.8 702
4-05 2x 365d 21934 3.5 766 2.8 610
2-01 2x 305d 19530 5.0 967 2.7 526
LTD 1743d 106397 3.6 3779 2.8 2995
A2/A2 AA
Sire: *Mr Chasity Gold Chip-ET*

CURLYDELL CBULL SHAWNEE-ET

145631833 99%RHA-I
Born: June 2, 2023

2nd-7th Dams

Fearnley Terrason Faye-ET EX-91 EEEEE 3E GMD
8-11 3x 365d 50880 3.4 1725 2.9 1496
Life: 1695d 164770 3.5 5789 3.1 5042
Fearnley Integrity Wella-ET EX-90 2E
5-10 2x 305d 27080 2.9 798 2.9 787
Fearnley Vanguard Pella EX-94 EEEEE 3E
7-10 2x 365d 30275 3.8 1150 2.9 897
Life: 2724d 182079 3.8 6854 3.1 5874
Fearnley Starbuck Nell EX-92 EEEEE 4E
7-01 2x 305d 23020 3.8 877 3.1 720
Life: 2801d 189894 3.5 6721 3.1 6330
Fearnley Chairman Ilvira VG-89 EX-MS
7-06 2x 305d 24000 3.1 742 2.8 680
Life: 2021d 134010 3.2 4266 3.0 4295
Fearnley Elevation Elvira VG-85
8-09 2x 305d 25140 4.3 1075 3.0 758
Life: 2309d 125880 3.9 4949 3.0 4037

BRADFORD COUNTY SALE 2024

17

CASTLEMONT FARMS LLC
C/O DAVE CASTROGIOVANNI
MONTROSE, PA 18801
570-396-2612
DAVIDACASTROGIOVANNI@GMAIL.COM

CASTLEMONT EYE C MYSTIQUE

145607940 99%RHA-I
Born: September 4, 2023 • Herd No. 641

Maternal sister to Melania
Castlemont Atwood Michayla EX-92

MB-Luckylady Eye Candy-ET

840003234629820 99%RHA-I *TR *TP *TC *TY *TV *TL
PTA +387M +45F +26P 81R 12/23
PTA +1.7PL 2.87SCS -9DPR 2.8%DCE
PTA +3.11T +2.65UDC +1.30FLC 80R 12/23
GTPT +2549G

Castlemont Artist Molly

145054005 Very Good-89 EEVVE
2-02 2x 341d 23620 4.3 1020 3.4 812
Sire: Stone-Front Artist-ET

2nd-10th Dams

Castlemont Copenhagen Melania NC
2-00 2x 195d 13130 3.9 513 3.0 391 INC
Castlemont Windbrook Malea EX-92 EX-MS 2E
3-04 2x 350d 32980 3.8 1248 3.3 1099
Life: 1708d 142550 3.9 5499 3.4 4799
Castlemont Outside Molly GP-82
3-06 2x 305d 25100 3.8 946 3.2 806
Castlemont Throne Marion EX-91 3E
6-06 2x 305d 30130 4.0 1220 3.2 960
Life: 2051d 179590 3.9 6978 3.3 5948
Castlemont Emerson Marie VG-85
4-02 2x 305d 30500 4.0 1231 3.0 928
Castlemont Integrity Mariah GP-84
3-08 2x 305d 24460 3.5 864 3.0 726
Castlemont Astre Miranda EX-94 3E
6-07 2x 305d 40010 2.9 1157 2.9 1141
Life: 2020d 198460 3.2 6254 2.8 5608
Rosemary-FM Star Hope Charish EX-92 3E
7-01 2x 365d 27740 3.6 988 3.1 861
Life: 2583d 150410 3.6 5432 3.1 4703
Hycory-Hyll Tornado Hope EX-90
Life: 2823d 155860 3.5 5506 3.3 4016

18

JAYDEN ANDREWS
MANSFIELD, PA 16933
570-549-2917

ML-CREEK DBACK TORONTO-RED

840003253849030 99%RHA-I
Born: December 19, 2022 • Herd No. 143



MISS POTSDALE DFI TANG-RED EX-94 EX-MS
3RD DAM OF LOT 18

Mr D Apple Diamondback

3013721049 99%RHA-I EX-93 *RC *TP *TC *TY *TV *TL
PTA -387M -23F +0P 99R 12/23
PTA -.4PL 3.16SCS -2.9DPR 2.8%DCE
PTA +2.56T +1.95UDC +1.41FLC 99R 12/23
GTPI +1882G

Pottsdale Jdy Thomas-Red-ET

840003218358373 Very Good-87 @ 2-06 *PO
32K GTPI +1831G
PTA +3.19T +1.99UDC +1.76FLC A1/A2 AE 12/23
Sire: Cycle Megucci Jordy-Red

Maternal sister to Tabasco (2nd Dam)

Golden-Oaks Temptress-Red-ET EX-92

- Unanimous All-American R&W Sr. 3-Yr-Old 2023
- Res. All-Canadian R&W Sr Cow 2023
- 1st Sr. 3 & Res. Grand Canadian Nat'l R&W 2023
- 1st Sr. 3, Int. & HM Grand, Int'l R&W Show 2023
- 1st Sr. 3, Int. Ch. & Grand Champ. WI R&W 2023
- 1st Sr. 3 & HM Int. Ch. Midwest Spring Nat'l 2023
- Res. All-American R&W Sr. 2-Yr-Old 2022
- 1st Sr. 2 & Res. Int. Ch. Midwest Spring Nat'l 2022
- 2nd Sr. 2-Yr-Old Grand International R&W 2022

2nd-10th Dams

Ms Pottsdale Tabasco-Red-ET EX-90 EX-MS
3-10 2x 365d 22900 4.4 1012 3.8 862
Miss Pottsdale Dfi Tang-Red EX-94 EX-MS
3-05 2x 305d 31610 4.4 1377 3.1 968
• All-American R&W Sr. 3-Yr-Old 2017
• 1st Sr. 3 & Res. Int. Ch. Int'l R&W Show 2017
• Res. All-American R&W Sr. 2-Yr-Old 2016
Al-N-Time Debonair Tart-ET EX-92 EEEVE 2E
Life: 1813d 124920 4.4 5551 3.5 4325
Al-N-Time Advent Triscuit EX-91 2E *RC
6-09 3x 305d 29150 4.4 1289 3.3 965
Hillmont Emerson Trista-ET EX-93 EEVEE 2E
Life: 1560d 130010 5.2 6770 3.4 4397
New-Vision Rdh Tropicana VG-87 DOM
Life: 2081d 161540 3.9 6271 3.4 5545
Ernest-Anthony SD Tobie-ET EX-96 EEEEE 3E DOM
Life: 1321d 116303 5.3 6141 3.5 4056
• Res All-World 2001 by Holstein International
• Res Grand Champ, Royal Winter Fair 2001
• All-Canadian 5-Year-Old Cow 2001
• Res All-American 5-Year-Old Cow 2001
• HM All-American 125,000 lb. Cow 2004
• Nom All-American Sr 3-Year-Old Cow 1999
C Alanvale Inspiration Tina EX-95 2E GMD DOM
Life: 1503d 136010 4.5 6122 3.3 4555
• Res All-American Aged Cow 1995-1996
• Res Grand Champ, International Show 1995
• All-Canadian Jr 3-Yr-Old Cow 993
• Supreme Champion, Eastern National 1993
• HM All-American Jr 2-Year-Old Cow 1991
Alanvale Puget Anetia VG-85-CAN
Life: 11 Lact 203901 4.2 8503 3.5 5600

19

REED COMSTOCK
ULSTER, PA 18850
607-738-8038

PUTNAM-FARM SIDEKICK GABBY

840003244647237 99%RHA-I
Born: September 2, 2022 • Herd No. 17

Due: November 16, 2024 to
Mr Lyn-Haven Dback Luxury *RC
840003209748924

Walnutlawn Sidekick

12508113 99%RHA-I *TR
PTA -1257M +2F -11P 99R 12/23
PTA +0.0PL 2.75SCS -0.4DPR 2.2%DCE
PTA +3.05T +2.36UDC +1.11FLC 98R 12/23
GTPI +2155G

Putnam-Farm Tatoo Gretchen

840003208029668 99%RHA-I VG-86 VG-MS @ 3-00
2-05 3x 313d 19090 3.9 742 3.3 628
Sire: Duckett Crush Tatoo-ET

2nd-9th Dams

Putnam-Farm Dback Glory EX-94 2E
Putnam-Farm Msktr Gabrielle EX-91 2E
5-06 2x 305d 32070 4.4 1396 3.1 987
4-02 2x 305d 31480 3.6 1133 3.0 946
Putnam-Farm Gldwyn Graci-ET VG-86
Comco Lee Graci-ET EX-91-CAN
Amlaird Broker Graci VG-85-CAN 2E
2-02 2x 325d 21217 3.6 756 3.2 675
Hillrise Ultim Gabrielle EX-94 2E
Hillrise Thunder Gypsy VG-85-CAN
Hillrise Fury Gypsy VG-85-CAN

20

LILY MARSHMAN
OXFORD, NY 13830
607-343-1920
TIGERLILYDAIRY@GMAIL.COM

TIGER-LILY UNST RYLEE-RED

840003271741423 99%RHA-I
Born: September 1, 2022 • Herd No. 8172



LAVENDER RUBY REDROSE-RED-ET 2E-96
FULL SISTER TO 5TH DAM OF LOT 20

Riverdown Unstopabull-Red

11801450C 99%RHA-I *TY *TV *TL
PTA -382M -23F -24P 99R 12/23
PTA +1.8PL 2.96SCS +1.1DPR 2.7%DCE
PTA +2.03T +2.03UDC +1.28FLC 99R 12/23
GTPI +1958G

Tiger-Lily Rosabella-Red-ET

840003204498627 99%RHA-I GP-80
3-04 3x 317d 29980 4.5 1347 3.2 958
2-04 3x 292d 22950 4.5 1040 3.1 717
Sire: Cycle Megucci Jordy-Red

Maternal sister to Rosabella

Tiger-Lily Rage Rosette-Red VG-88*2nd-9th Dams*

Tiger-Lily Rlty Ribbon-Red EX-90 EX-MS 2E
3-04 3x 365d 37430 4.3 1613 3.0 1127
Life: 1861d 164540 4.5 7455 3.1 5078
Kulp-Dale R Rochelle-Red-ET VG-88 EX-MS
2-00 3x 365d 32980 3.7 1216 3.1 1013
Life: 1841d 159420 3.8 6025 3.0 4854
Rosedale Rebel-Red-ET VG-86 VG-MS
2-02 2x 356d 31540 3.4 1085 3.2 1000
Miss Leader Redrose-Red-ET EX-90 *TL
Life: 1374d 103290 3.6 3676 3.4 3526

Full Sister to Redrose

Lavender Ruby Redrose-Red-ET 2E-96

- World Champion R&W Cow Holstein Internat'l 2007
- All-American R&W 125,000 Lb Cow 2007
- Grand Champion Grand Int'l R&W Show 2007
- Supreme Champion World Dairy Expo 2005
- All-American R&W 5-Yr-Old Cow 2005
- Res All-American R&W 4-Yr-Old Cow 2004
- Res Sr Champion Grand Int'l R&W Show 2004
- 1st Jr 2-Yr-Old Grand Int'l R&W Show 2002

Stookey Elm Park Blackrose-ET EX-96 3E GMD *RC

5-03 2x 365d 42230 4.6 1939 3.4 1432
Life: 1609d 149880 4.4 6621 3.3 4940
• All-Time All-American Jr 3 Yr Old Cow
• All-American Jr 3 Yr Old Cow 1993
• All-Canadian Jr 3 Yr Old Cow 1993
• All-American Jr 2 Yr Old Cow 1992

Nandette TT Speckle-Red-ET EX-93 DOM

4-08 2x 365d 25290 4.7 1195
• All-American R&W 1981 ♂ 1984

Nandette Riley Nana-Red VG-87

Nandette Bootmaker Gale VG-89 VG-MS

BRADFORD COUNTY SALE 2024

21

LILY MARSHMAN
OXFORD, NY 13830
607-343-1920
TIGERLILYDAIRY@GMAIL.COM

TIGER-LILY LEGEND REN-RED

840003271741461 99%RHA-I
Born: December 1, 2023 • Herd No. 8210

Liddleholme Legend-Red-ET

840003206945212 99%RHA-I
PTA -918M +5F -16P 82R 12/23
PTA +1.2PL 2.96SCS +.5DPR 4.2%DCE
PTA +1.30T +1.36UDC +.85FLC 81R 12/23
GTPI +2009G

Tiger-Lily Warr Romi-Red

840003239577865 99%RHA-I VG-86 @ 2-05
32K GTPI +1889G
PTA +2.52T +1.31UDC +1.28FLC A1/A2 AE 12/23
A1/A2
• 7th Summer Yrlg PNJS 2022
First Test 93# 5.1F 3.2P
Sire: Mr Blondin Warrior-Red-ET



TIGER-LILY RIP IT RYTHEM-RED VG-85 @ 2YRS
SAME FAMILY AS LOT 21

Res. Int. Champ/BBO NE Nat'l Jr R&W Spring Show 2024

2nd-6th Dams

Tiger-Lily Alti Rory-Red-ET VG-85 VG-MS
2-11 3x 365d 35530 4.5 1616 3.3 1189
Tigerlea Mal Rindly-Red EX-90 EX-MS
3-00 3x 341d 34400 4.5 1552 3.1 1065
Life: 1692d 147500 4.8 7028 3.1 4636
MS Tiger-Lea Brst Riely-Red EX-92 EX-MS 2E
6-01 3x 365d 43980 3.7 1622 3.1 1350
Life: 2519d 241340 3.9 9376 3.2 7637
Tiger-Lily Absol Ronni-Red EX-90 EX-MS
2-02 3x 365d 28520 4.1 1156 3.3 944
Tiger-Lily Amery Rhonda-Red VG-85
4-01 3x 365d 37510 3.5 1327 2.9 1100
Life: 1515d 129010 3.5 4546 3.0 3858

22

DELANEY CURLEY
MONTROSE, PA 18801
570-899-8077



MDF GOLDWYN BREEZIER 39-ET EX-94 EX-MS 3E
3RD DAM OF LOT 22

CURLYDELL DERBY BAYLEY

145509185 99%RHA-I
Born: July 1, 2022 • Herd No. 10

Pasture Bred: July 18, 2023
Due: April 25, 2024 AOT Expectant 587-ET
840003224239377

Welcome Derby 4369-ET

840003206963946 99%RHA-I *TR *TP *TC *TY
PTA +47M +61F +29P 82R 12/23
PTA +1.3PL 2.96SCS -2.6DPR 1.9%DCE
PTA +3.36T +2.40UDC +1.75FLC 81R 12/23
GTPI +2586G

Ladinostar Hancock Bella

840003218556416 99%RHA-I Very Good-86 VG-MS
Sire: Siemers Doc Hancock

Maternal sisters to Bella

Ladinostar DMN Buttercup-ET EX-91
Ladinostar Dman Brooke-ET EX-91
Ladinostar DMan Byrnn-ET EX-90
Jan-Gold Ladd Breath-ET EX-90 *RC

Maternal sister to Breezier 39-ET

Rainyridge Talent Barbara EX-95 96-MS 14* *RC
• HM All-American Aged Cow 2011
• Res Grand Champ, NY Sprg/Internat'l 2011
• Unanimous All-American 5-Year-Old 2010
• Unanimous All-Canadian 5-Year-Old 2010
• Nom All-American Junior 3-Year-Old 2008
• Nom All-Canadian Jr 3-Yr-Old Cow 2008
• Sold for a record of \$210,000 at Kueffner Sale

2nd-5th Dams

MDF Goldwyn Breezier 39-ET EX-94 EX-MS 3E
6-09 2x 365d 39420 4.4 1754 3.0 1192
Life: 2780d 227620 4.4 9999 3.1 7064
RF Outside Breeze-ET EX-95 EEEEE 2E 2*
5-03 2x 365d 37607 4.3 1623 3.3 1237
Life: 1896d 165379 4.6 7560 3.4 5659
• Grand Champion Southern Spring Show 2011
Rayverley Briana Milan-ET EX-2E-CAN 5*
6-03 2x 365d 27075 3.4 928 3.2 862
Rainyridge Tony Beauty EX-5E-CAN *9 STAR
10-5 2x 365d 29081 3.5 1005 3.1 913
Life: 8 Lact 199869 3.3 6592 3.2 6455
• All-Canadian Mature Cow 1992-93-95-99
• All-American Aged Cow 1992-95-99
• Supreme Champion WDE 1995 & 1999
• Res Grand Champion Royal Winter Fair 1999
• All-American People's Choice Winner 1999
• Holstein International Cow of Year 1999
• Res Grand Champion Royal Winter Fair 1995
• Grand Champion Royal Winter Fair 1993
• Nom All-Canadian Mature Cow 1991
• HM All-Canadian 4-Year-Old 1989

23

JOHN STOLTZFUS & TYSON HARNISH
GORDONVILLE, PA 17529
717-824-1860 JOHN
570-886-1872 TYSON



ENTOURAGE-LC CP FROLIC-RED EX-94
SAME FAMILY AS LOT 23

HOLLOW-RIDGE AL FLYER-RED

840003254636002 99%RHA-I
Born: December 17, 2022 • Herd No. 122
"Will be bred by sale"

Same family as Flyer

Entourage-LC Felicia-Red-ET EX-92

- All-American R&W Fall Yrlg 2018
- 1st Fall Yrlg Grand Int'l R&W Show 2018
- Res All-American R&W Fall Calf 2017
- 1st Fall Calf/Jr Champ Eastern Nat'l R&W 2017
- 2nd Fall Calf Grand Int'l R&W Show 2017
- HM Jr Champ Grand Int'l R&W 2017

Entourage-LC CP Frolic-Red EX-94

- HM All-American R&W Summer Yrlg 2018

Farnear Altitude-Red-ET

840003128013348 99%RHA-I *TC *TY *TV *TL
PTA +121M +12F +13P 99R 12/23
PTA +.0PL 2.95SCS -2.9DPR 3.0%DCE
PTA +2.99T +2.57UDC +1.42FLC 99R 12/23
GTPI +2180G

Hollow-Ridge Forward-Red-ET

840003227000669 99%RHA-I VG-88 VG-MS @ 2-11
1-10 2x 305d 19930 4.7 928 3.3 650

Sire: Lindenright Moovin-ET

Maternal sister to Forward

Hollow-Ridge Crush Freak VG-87*2nd-9th Dams***Windmill Brew Finesse EX-91 EX-MS *RC**

2-11 2x 357d 31215 4.5 1419 3.5 1079"

1-10 2x 319d 21670 4.6 1004 3.5 750"

Hollow-Ridge Abslt Flwr-Red VG-87 VG-MS

3-01 2x 328d 18180 3.9 710 3.3 601

2-00 2x 332d 15930 4.0 640 3.4 548

Jo-Lan Contda Flavor-Red-ET VG-87 VG-MS

3-05 2x 309d 20900 3.6 761 3.2 668

2-02 2x 305d 17460 3.2 567 3.1 542

Penn-Gate Advent Forte-ET EX-90 EX-MS *RC

5-01 2x 305d 22180 4.2 928 3.4 760"

2-02 2x 305d 16950 4.3 737 3.5 587

Penn-Fort T Fort-ET EX-92 EEEEE

3-06 2x 365d 34000 5.2 1755 3.8 1295

2-02 2x 365d 24950 5.3 1310 3.8 959

Penn-Gate Skychief Finesse EX-95 3E DOM

9-00 2x 365d 36760 3.8 1386 3.3 1227

Life: 2245d 161510 4.5 7311 3.5 5590

Penn-Gate Starbuck Finesse EX-94 2E GMD DOM

9-00 2x 365d 36760 3.8 1386 3.3 1227

Life: 2220d 166730 3.7 6252 3.5 5902

Penn-Gate Elevation Flashie EX-94 5E GMD DOM

7-01 2x 365d 32410 4.3 1382 3.2 1025

Life: 3872d 260540 4.4 11435 3.3 7091

24

CASTLEMONT FARMS LLC
C/O DAVE CASTROGIOVANNI
MONTROSE, PA 18801
570-396-2612
DAVIDACASTROGIOVANNI@GMAIL.COM

CASTLEMONT LAWFUL JACKPOT

145657187 99%RHA-I
Born: March 3, 2024 • Herd No. 678

Ladys-Manor Hanan Lawful-ET

840003238997214 99%RHA-I *TR *TP *TE *TC *TY *TV

PTA +1442M +77F +62P 82R 12/23

PTA +3.3PL 2.87SCS -1.7DPR 2.0%DCE

PTA +3.13T +2.45UDC +1.50FLC 81R 12/03

GTPI +2923G

Castlemont Aristocr July-TW

145335344 99%RHA-I *RC

First Test: 112#

Sire: Luck-E Aristocrat-Red

*2nd-8th Dams***Castlemont Braxton Jasmine EX-92 3E**

7-07 2x 321d 35700 3.7 1329 2.7 950

Life: 3026d 270970 3.7 10151 2.8 7627

Castlemont Advent July-ET EX-91 3E *RC

7-07 2x 340d 31660 4.8 1504 3.0 956

Life: 2455d 211720 4.6 9697 3.1 6649

Castlemont Sept Storm Jane EX-91 2E

3-03 2x 304d 32820 3.0 996 3.0 995

Life: 1517d 132700 3.1 4156 3.0 4027

Castlemont Leader Janet-TW EX-91 2E

5-06 2x 305d 32420 3.1 1003 3.1 995

Life: 1263d 110940 2.8 3096 3.2 3522

Castlemont Luke Julie VG-87

6-09 2x 305d 32170 3.2 1017 2.8 907

Life: 1568d 132080 2.8 3719 2.9 3820

Castlemont Wister Joan VG-87

4-03 2x 303d 28400 3.1 888 3.0 852

3-01 2x 305d 23810 3.8 915 3.0 725

Castlemont Hi-De-Ho Jean VG-86

3-08 2x 305d 27330 3.8 1052 3.1 835

BRADFORD COUNTY SALE 2024

25

CASTLEMONT FARMS LLC & SHERWOOD
C/O DAVE CASTROGIOVANNI
MONTROSE, PA 18801

570-396-2612

DAVIDACASTROGIOVANNI@GMAIL.COM

LONG-BROOK WAR LUCY-RED-ET

145645076 99%RHA-I

Born: October 11, 2023 • Herd No. 651

Maternal sisters to Libra

OCD Defiant Lethal-ET EX-93 EEEEE *RC

- 2nd Sr 3-Yr-Old NE Spring Nat'l 2021
- 1st Milking Yrlg NE Fall Nat'l 2019
- 3rd Fall Yrlg NE Spring Nat'l 2019
- 2nd Fall Calf NE Fall Nat'l 2018
- 4th Fall Calf NE Spring Nat'l 2018

Milksource Dft Lexus-Red-ET EX-90

- 1st Jr 2-Yr Old Midwest Spring National Show 2017
- Nom All-American R&W Sprg Yrlg Heifer 2016
- 8th Sprg Yrlg Grand Int'l R&W Show 2016
- HM Jr Champion R&W Midwest Sprg Nat'l 2016
- Res All-American R&W Spring Calf 2015
- 2nd Spring Calf Grand Int'l R&W Show 2015

Milksource Adv Lilac-Red-ET EX-94

- Nom All-American & Jr All-Am R&W 4-Yr-Old 2014
- Nom Jr R&W Cow of the Year 2014

Milksource Cntdr Lovely-Red EX-92

- Nom All-American & Jr All-Am R&W Jr 3-Yr-Old 2014



WILSTAR-RS TLT LIMITED-RED EX-94 EX-MS 2E
2ND DAM OF LOT 25

Mr Blondin Warrior-Red-ET

840003139655530 99%RHA-I *TP *TC *TV*TV*TL

PTA -851M -26F -18P 99R 12/24

PTA -4.1PL 2.91SCS -2.5DPR 3.0%DCE

PTA +2.85T +1.45UDC +1.27FLC 99R 12/23

GTPI +1702G

OCD Awe Libra-Red-ET

840003134445330 Excellent-92 EEEVE

3-04 2x 341d 31070 3.7 1149 2.9 897

4-06 2x 344d 26860 3.6 960 3.1 824

2-04 2x 293d 18500 3.7 678 3.0 562

Sire: Luck-E Awesome-Red

2nd-11th Dams

Wilstar-RS Tlt Limited-Red EX-94 EX-MS 2E

3-07 2x 365d 37420 4.1 1519 3.3 1221

Life: 1391d 116170 3.9 4562 3.3 3776

Wilstar-RS Kite Lover-Red EX-91 EX-MS 2E

4-07 2x 365d 41700 3.9 1627 3.1 1297

Life: 1258d 116740 3.9 4511 3.2 3703

Wilstar-Rs Rub Lazer-Red-TW EX-91 EX-MS 2E

4-02 2x 365d 40920 3.7 1532 3.1 1279

Life: 1550d 135190 3.7 4954 3.1 4249

WVA-Greystone M Lexus-ET EX-91 2E *RC

4-04 2x 365d 28490 3.1 890 3.0 842

Hanover-Hill Charlylu-Red VG-85

4-11 3x 365d 35320 4.1 1463 3.6 1280

Hanover-Hill-R Lulu-Red-ET EX-91 2E

3-05 3x 365d 26620 3.9 1033 3.5 920

C Hanoverhill Sheik Lulu-ET EX-CAN *RC

9-03 2x 365d 39020 3.8 1484 3.3 1302

Life: 2849d 206396 3.9 8136 3.5 7196

Tora Triple Threat Lulu EX-96 GMD DOM 11*

3-04 2x 321d 22070 3.7 811

• Res All-Canadian Mature Cow 1981

Ormsby Lougo Alta EX-90 GMD

Ormsby Alta Pride VG-85

26

ANNA KENNEDY

COLUMBIA CROSS ROADS, PA 16914

570-549-2944

SHE-KEN LATENITE BERTHA

840003274577695 99%RHA-I *RC *PO

Born: December 1, 2022 • Herd No. 65

Avant-Garde-I Latenite-Red-ET

13507027 99%RHA-I *PC *TY *TL

PTA +953M +19F +19P 87R 12/23

PTA +.4PL 3.08SCS -1.1DPR 3.1%DCE

PTA +2.95T +1.95UDC +.87FLC 84R 12/23

GTPI +2292G

She-Ken Dback Big Bang

840003132415883 99%RHA-I EX-92 EX-MS *RC

4-08 2x 305d 37400 3.6 1336 3.0 1130

3-01 2x 305d 32630 3.4 1123 3.1 1003

2-00 2x 305d 23320 3.7 855 2.9 682

Life: 1126d 110610 3.6 4024 3.1 3465

Sire: Mr D Apple Diamondback

2nd Dam

She-Ken Boom Chica Boom-Red EX-92 EX-MS

Sunnylodge Glacier Brandy EX-90-CAN 2E

4-07 2x 365d 31091 4.0 1243 3.5 1074

Life: 5 Lact 130343 4.5 5816 3.6 4632

3rd Dam

Gar047 Kite VG-87-CAN

5-07 2x 365d 27736 4.3 1206 3.1 847

Life: 3 Lact 72948 4.4 3205 3.2 2330

27

AVA WILLIAMS
WELLSBORO, PA 16901
570-439-0624

SHALEEDGE A UNDD YARDLEY

840003256732861 Registration Pending
Born: September 2023 • Herd No. 20

Our-Favorite Undenied-ET

840003125220760 99%RHA-I VG-87 *TR *TP *TC *TY
PTA -11M +23F -8P 99R 12/23
PTA +3.02T +.91UDC +.45FLC 99R GTPI +1979G

Shaleledge-A DVR Yarrow

840003221096160 99%RHA-I *RC
Sire: Brenland Denver

*2nd & 3rd Dams***Celestial-Dream Al Yolo-Red VG-86 VVVVV****Celestial-Dream A Yahoo-Red GP-81**

3-06 3x 365d 30100 4.3 1288 3.1 920

Life: 1824d 133340 4.2 5551 3.2 4327

28

JEFFREY PIRRUNG
JACKSONVILLE, FL 32259
904-329-0508



BENNER SHOTTLE BENZ-ET EX-93 2E
2ND DAM OF LOT 28

LIQUIDSUN DENVER BUSHNELL

840003272981274 Pending
Born: December 19, 2023 • Herd No. 536

Brenland Denver

12074893C 99%RHA-I *TR *TC *TY *TV *TL
PTA +569M +29F +9P 99R 12/23
PTA -.8PL 2.80SCS -3.3DPR 3.4%DCE
PTA +2.58T +1.38UDC +.72FLC 98R 12/23
GTPI +2113G

Ms Solomon Babe-ET

840003139130112 99%RHA-I VG-87 VG-MS
Sire: Walnutlawn Solomon-ET

*2nd-11th Dams***Benner Shottle Benz-ET EX-93 2E**

5-06 2x 354d 25190 3.5 877 3.2 800

6-07 2x 305d 24010 3.6 856 3.0 727

Gen-I-Beq Morty Barbie-ET VG-87-CAN

5-03 2x 365d 39574 4.1 1640 2.9 1141

2-06 2x 365d 32897 3.9 1283 3.1 1015

Braedale Baler Twine-ETS VG-86 32*

2-01 2x 365d 30906 4.9 1521 3.4 1052

Braedale Gypsy Grand VG-88-CAN 37*

5-06 2x 365d 34786 4.8 1660 3.1 1069

Life: 1782d 116398 4.9 5677 3.4 3996

Braedale Moonriver GP-83-2YR-CAN

2-00 2x 365d 26012 4.1 1056 3.6 941

Sunnylodge Chief Vick-ET VG-86 31*

2-04 2x 365d 31327 3.7 1146 3.4 1060

Sunnylodge Elevation Jan VG-87 13*

10-4 2x 305d 35150 4.8 1687 3.6 1254

Life: 6 Lact 156959 4.3 6784 3.4 4564

Sunnylodge Jane Sheik VG-85 4*

4-11 2x 340d 27335 4.1 1127

Life: 5 Lact 108158 4.1 4392

Sunnylodge Fond Vickie VG-85 2*

4-06 2x 324d 23904 4.1 977

Life: 5 Lact 106286 4.1 4367

Sunnylodge Janice VG-CAN 4*

4-08 2x 365d 27782 3.8 1047

Life: 10 Lact 216706 3.8 8203

BRADFORD COUNTY SALE 2024

29

SHORESBROOK FARMS
TOWANDA, PA 18848
607-857-2224

SHORESBROOK ANLT LYD-RED-ET

840003245960675 Registration Pending
Born: September 30, 2023



LYLEHAVEN LILA Z-ET 94-CAN 8*
MATERNAL SISTER TO 2ND DAM OF LOT 29

Mr Affection Analyst-Red-ET

840003136496608 99%RHA-I *TP *TC *TY *TV *TL
PTA +55M -31F -22P 98R 12/23
PTA -.2PL 2.74SCS -1.9DPR 2.5%DCE
PTA +2.09T +1.62UDC +1.18FLC 97R 12/23
GTPI +1802G

OCD Absolute Larose-Red-ET

840003217509158 Excellent-93 EEEEE
5-01 2x 356d 22320 4.8 1077 3.7 827
4-01 2x 294d 19580 4.8 949 3.6 706
3-01 2x 271d 17470 4.5 785 3.6 623

Sire: Apples Absolute-Red-ET

Maternal sister to Larose

OCD Actn Love Potion-Red EX-90

2nd-5th Dam

Lylehaven Advent Lyndi-ET EX-92 EEEEE *RC

2-00 2x 365d 25380 4.1 1053 3.0 769
3-09 3x 365d 23040 4.2 968 3.3 752

Maternal sisters to Lyndi

Lylehaven Lila Z-ET EX-94-CAN 8*

- HM All-Canadian 5-Year-Old 2007
- All-Canadian Junior 2-Year-Old 2004
- All-Canadian Jr Yrlg Heifer 2003
- Nom All-American Spring Yrlg 2003
- Nom All-Canadian Jr Heifer Calf 2002
- Sold for \$1,150,000 at 2005 Triple Crown

Lylehaven Form Laura-ET EX-94 EEEEE 3E GMD 8*

8-08 2x 365d 39320 3.9 1529 2.9 1144
Life: 2267d 195690 4.0 7731 2.9 5646

- HHM All-American 4-Year-Old 2003
- Res All-Canadian Jr 3 Yr Old Cow 2002

Thiersant Lili Starbuck-ET EX-94 5E 5*

9-11 2x 365d 30910 4.5 1385 3.1 965
Life: 3428d 238806 4.7 11291 3.2 7673

Ivyhall Astro Jet Ronie VG-86-6YR-CAN 1*

5-04 2x 305d 18472 4.2 769 3.1 578

30

CHRIS & STEPHANIE GEORGE
FREEDOM, NY 14065
716-572-9437

GEORGETOWN ARTIST LANDREE

840003274833087 99%RHA-I
Born: June 1, 2023 • Herd No. 6037



LYLEHAVEN LASSIE-ET EX-94 4E
4TH DAM OF LOT 30

Stone-Front Artist-ET

840003136876946 99%RHA-I *TR *TC *TY *TV *TL
PTA -497M -22F -10P 99R 12/23
PTA +1.9PL 2.89SCS +2.5DPR 3.1%DCE
PTA +2.76T +1.65UDC +.72FLC GTPI +1980G
GTPI +1925G

Georgetown Fear Layla

840003238921200 99%RHA-I *RC
Sire: Georgetown Unstpl Fear-Red

2nd-6th Dams

Georgetown Byway Lashes VG-87 VG-MS

2-04 2x 305d 23110 4.1 937 3.4 783
3-11 2x 280d 19810 4.8 943 3.5 700

Lylehaven DM Lana64312-ET VG-85 VG-MS

3-05 2x 266d 21100 4.1 865 3.6 751
2-01 2x 283d 15840 5.0 882 3.7 590

Lylehaven Lassie-ET EX-94 4E EEEEE

8-04 2x 365d 45240 5.0 2271 3.4 1527
Life: 280510 4.5 12669 3.5 9829

**Nominated All-Am Aged Cow 2007*

- 1st Aged Cow/ Res. Grand Champ AA Show 2007

Thiersant Lili Starbuck-ET EX-94 5E 5*

9-11 2x 365d 30910 4.5 1385 3.1 965
Life: 3428d 238806 4.7 11291 3.2 7673

Ivyhall Astro Jet Ronie VG-86-6YR-CAN 1*

5-04 2x 305d 18472 4.2 769 3.1 578

31

DALEN BANICKY
THOMPSON, PA 18465
570-727-3508
570-352-8806
DALENPREVET@GMAIL.COM

BAN-QUEEN DBACK DESIGN-RED

Registration Pending
Born: January 6, 2024



CYKIL PEAK SPECIAL BABE-ET EX-93 2E
6TH DAM OF LOT 31

Mr D Apple Diamondback

3013721049 99%RHA-I EX-93 *RC *TP *TC *TY *TV *TL
PTA -387M -23F +0P 99R 12/23
PTA -.4PL 3.16SCS -2.9DPR 2.8%DCE
PTA +2.56T +1.95UDC +1.41FLC 99R 12/23
GTPI +1882G

Ban-Queen Awesom Melody-Red

144530410 Excellent-90 EX-MS 2E
4-06 2x 349d 27180 3.3 899 2.8 773
1-11 2x 351d 21590 3.2 699 3.0 638
2-11 2x 365d 19640 3.6 710 3.2 636
5-06 2x 283d 13970 3.2 451 3.1 429
Sire: Luck-E Awesome-Red

2nd-10th Dams

Ban-Queen Moses Marci-Red EX-90
Ban-Queen Advnt Apricot-Red VG-88 VG-MS
4-05 2x 365d 27160 3.5 958 3.0 825
3-03 2x 336d 23560 3.7 879 3.0 710
Ban-Queen Rae-Red-ET VG-86
9-02 2x 363d 24360 3.3 798 3.3 798
Life: 139650 3.4 4810 3.2 4529
Miss LB Rampage Betty-ET*RC VG-87
7-01 2x 365d 273230 3.0 1064 3.3 902
Life: 128430 3.9 4982 3.3 4283
Cykil Peak Special Babe-ET EX-93 EEEEE 2E
6-00 2x 365d 40790 3.9 1601 2.8 1145
Life: 2536d 217900 3.6 7854 3.0 6573
Cykil Black Star Special-ET VG-86
1-11 2x 330d 16900 3.1 520 2.9 492
4-09 2x 345d 12310 3.5 427 2.9 358
Cykil Blitz-Star-ET EX-91 EEEV 2E
5-09 2x 365d 28240 3.1 887 2.9 822
Life: 2113d 145050 3.3 4759 2.9 4238
Cykil Voyageur Brenda Blitz EX-90 4E GMD
8-08 2x 305d 20380 3.3 676
Life: 2590d 139490 3.3 4659
Cykil Triune Belline Brenda VG-85 VG-MS
6-09 2x 305d 13520 4.1 548

32

MARY CONROE
GREENE, NY 13778
607-237-4574
MAPLEDREAMFARMS1@YAHOO.COM

MAPLE-DREAM SHOWTIME CRYSTAL

840003282211420 Registration Pending
Born: September 5, 2023 • Herd No. 1255

Jacobs Showtime-ET

111576086 99%RHA-I *RC *TE *TC *TY *TV *TL
PTA -49M +65F +31P 82R 12/23
PTA -1.2PL 3.18SCS -3.6DPR 3.2%DCE
PTA +2.65T +1.82UDC +1.57FLC 81R 12/23
GTPI +2442G

Maple-Dream Mos Cali-Red-ET

840003135385631 Very Good-86 VG-MS
5-06 2x 365d 27090 3.3 897 3.2 856
2-02 2x 365d 23440 3.3 783 3.3 766
Sire: Milk&Honey Destry Moses-Red

2nd-14th Dams

Maple-Dream Aland CC-Red-ET VG-88 EX-MS
Life: 1996d 140330 3.6 5110 3.2 4469
Maple-Dream Rm Cindy-Red-ET EX-91 EX-MS 2E
Life: 1734d 113900 3.4 3869 3.0 3414
Maple-Dream Rbn Cristine-ET EX-91 2E
4-10 2x 365d 36880 4.0 1489 3.1 1161
Pearmont Starbuck Cindy-ET EX-90 4E GMD
Life: 3088d 216880 3.2 6968 3.0 6558
Gray-View Cooper TT-Red EX-91 2E
3-04 2x 365d 18490 4.1 751 3.4 622
Gray-View Countess EX-91 EX-MS 2E
6-11 2x 365d 18820 3.4 644 3.2 595
Gray-View Cocoa Standin EX-90 2E
3-02 2x 365d 24300 3.9 940
• 3rd 2-Yr-Old Central Nat'l 1974
Gray-View Cookie EX-90
4-09 2x 344d 19220 3.8 736
• 3rd 2-Yr-Old Central Nat'l 1971
Gray View Cricket M EX-93 4E
Life: 3006d 151389 3.7 5599
HM All-American 1965, 1967 & 1968
Gray View Pidon Crisco EX-92 GMD
Life: 3794d 167965 3.9 6558
Gray View B D Crissy EX-93 GMD
Life: 3608d 172134 4.3 7461
Hill-Man Bess Creator GP-82
Rag Apple Homestead Bess Doug VG-87

BRADFORD COUNTY SALE 2024

33

KIM KINSMAN
TROY, PA 16947
570-297-2432

KINSMAN-FARM GOLDCHIP JOJO

145443674

Born: July 10, 2022

Due: June 22, 2024 to Mt-Glen Adolph Jonah

"A top summer 2-Yr-Old for 2024"

Mr Chassity Gold Chip-ET

140145553 Excellent-95 *TR *TP *TY *TV *TL

PTA -545M -21F -37P 99R 12/23

PTA +.2PL 2.78SCS -1.6DPR 1.5%DCE

PTA +1.51T +1.08UDC +1.00FLC 99R 12/23

GTPI +1760G

Kinsman-Farm Saloon Heloise

145106065 Very Good-85 VG-MS @ 2-08

2-00 2x 365d 31655 3.4 1077 2.8 892

Sire: Sandy-Valley Saloon-ET

2nd-4th Dams

Kinsman-Farm Dundee Damask VG-88 VG-MS

5-01 2x 365d 34856 3.3 1165 3.0 1056

Life: 1532d 125890 3.8 4748 3.0 3779

Kinsman-Farm Glauco Azaela VG-87 VG-MS

6-08 2x 305d 29030 4.0 1151 3.0 882

Life: 2162d 163332 4.4 7145 3.1 5167

Kinsman-Farm Michael Satin VG-85 VG-MS

4-09 2x 305d 25380 6.7 1688 3.0 759

Life: 2194d 153890 5.8 8929 3.0 4675

34

KIRSTEN FEUSNER
ULSTER, PA 18850
570-529-4946
570-529-0138
GOTMILK@EPIX.NET

KIRFEU RAGER MAKAYLA-RED

840003257575665 99%RHA-I

Born: December 15, 2022 • Herd No. 110

Ri-Val-Re Rager-Red-ET

72353457 99%RHA-I *TP *TM *TC *TY* TV *TL

PTA +889M +49F +36P 99R 12/23

PTA +4.9PL 2.86SCS -.3DPR 3.3%DCE

PTA +1.74T +.76UDC +1.40FLC 99R 12/23

GTPI +2611G

Valley-River Ac Missy-Red

840003204988018 99%RHA-I

4-03 2x 305d 21260 4.1 864 3.1 666

2-10 2x 305d 17830 4.2 743 3.2 566

Sire: Siemers Oct Apple-Crisp-ET

2nd-6th Dams

Valley-River CL Mystic-Red VG-87 VG-MS

3-01 2x 363d 25740 4.2 1078 3.4 882

Life: 1547d 112890 4.3 4876 3.3 3694

Kulp-Dale Ad Taliyah-Red-ET VG-87

4-02 2x 351d 28120 4.1 1156 3.3 915

Life: 122800 4.1 4995 3.2 4046

Kulp-Dale Rubens Rose-Red VG-88

4-01 2x 305d 21030 3.7 784 3.3 697

2-01 2x 305d 18720 3.6 682 3.3 609

Kulp-Dale Rng Rianna-Red-ET VG-88

4-06 2x 365d 24326 4.4 1062 3.5 851

Molhil PJ-Red VG-88 EX-MS

6-04 2x 365d 40924 4.3 1757 3.2 1299

Life: 213329 4.4 9421 3.4 7268

35

LUDIA MCEVOY
MARATHON, NY 13803
315-271-7881
LAM0226@ALUMNI.ECU.EDU

MAC-MARA AMARILLO SKY-RED

840003240507510 99%RHA-I
Born: June 14, 2023 • Herd No. 98

Farnear Altitude-Red-ET

840003128013348 99%RHA-I *TC *TY *TV *TL
PTA +121M +12F +13P 99R 12/23
PTA +.0PL 2.95SCS -2.9DPR 3.0%DCE
PTA +2.99T +2.57UDC +1.42FLC 99R 12/23
GTPI +2180G

Mac-Mara Always Buggin-Red

840003240507463 98%RHA-I VG-85 VG-MS @ 2-04
Sire: *Blondin Luxor-Red*

2nd-5th Dams

Mac-Mara Awesome Aliyah-Red EX-90 EX-MS
3-11 2x 354d 16720 4.0 669 3.2 533

Mac-Mara Conted Adele-Red EX-92 EEEEE 2E
5-05 2x 339d 30150 3.9 1184 3.2 966
Life: 1749d 124000 4.2 5197 3.3 4149

Ink Advent Usam Abigail-Red EX-90 EX-MS
4-03 2x 361d 30320 4.2 1263 3.1 946
Life: 1903d 147630 4.1 6064 3.0 4475

Frith-Jof Us Amanda-Red GP-83 VG-MS
4-00 2x 305d 27880 3.1 851 2.9 803
Life: 1371d 100680 3.7 3737 3.0 3030

36

DAVID BANICKY
TOMPSON, PA 18465
570-727-3508
570-352-8806
DALENPREVET@GMAIL.COM

BAN-QUEEN HIGHROLLER HAILEY

145406624 99%RHA-I
Born: February 22, 2022 • Herd No. 3641

Due: July 3, 2024 to Blondin Legend 799H000020

AOT Highroller-ET

840003210341508 99%RHA-I GP-82 *RC
PTA +389M +34F +14P 49R 12/23
PTA +.2PL 2.93SCS -2.1DPR 2.9DCE
PTA +3.20T +2.65UDC +1.31FLC 49R 12/23
PTPI +2348

Ban-Queen Brazzle Brooke

144415917 Very Good-88 VG-MS
3-05 2x 365d 22770 4.0 918 3.1 717
4-08 2x 328d 22220 3.8 850 3.1 678
2-05 2x 345d 19080 3.9 736 3.1 598
5-08 2x 287d 18760 3.8 708 3.1 586
Sire: *Arrowstar Brazzle-Imp-ET*

2nd-8th Dams

Ban-Queen Atwood Addalyn EX-92 EX-MS
6-06 2x 305d 24740 4.5 1122 3.4 834
Life: 1870d 125990 4.6 5764 3.3 4211

Ban-Queen Pheonix Panzy VG-88
5-08 2x 317d 26610 4.3 1143 3.1 837
Life: 1486d 101880 4.5 4594 3.3 3365

Ban-Queen-Sons Leader Lacy VG-85
3-05 2x 365d 23150 4.2 971 3.3 772
Life: 3622d 215380 4.5 9682 3.3 7177

Ban-Queen-Sons Mrk Maria-ET VG-87 VG-MS
3-02 2x 365d 27120 4.0 1081 3.3 883

Rosemary-FM Star Hope Charish EX-92 3E EEEEE
7-01 2x 365d 27740 3.6 988 3.3 914
Life: 150410 3.6 5432 3.3 4990

Hycory-Hill Tornado Hope EX-90
6-01 2x 289d 17470 3.5 614 3.4 600
Life: 155860 3.5 5506 3.5 4250

Hycory-Hyll Aaggie Aaan VG-85

BRADFORD COUNTY SALE 2024

37

CHASE & ALEXIS CASHELL
BATAVIA, NY 14020
717-830-8745

CASH-AL LANSING TIGGY

840003263452315 99%RHA-I
Born: June 26, 2023 • Herd No. 7135



PENCROFT AFTERSHOCK TISHA EX-94 EEEEE 2E
2ND DAM OF LOT 37

OCD Conway Lansing-ET

840003223868438 99%RHA-I *TR *TP *TC *TC *TL
PTA +431M +95F +44P 82R 12/23
PTA +4.7PL 2.80SCS +.5DPR 2.0%DCE
PTA +1.20T +.93UDC +.97FLC 81R 12/21
GTPI +2873G

Cash-Al Solo Thriller

840003206349270 99%RHA-I VG-85 VG-MS @ 2-07
Sire: Walnutlawn Solomon-ET

TOBI

- All-Canadian 5-Yr-Old 2001
- Res All-American 5-Yr-Old 2001
- Res Grand Champion, Royal WF 2001
- 1st 5-Yr-Old & BU, Royal WF 2001
- Nom All-American Sr 3-Yr-Old 1999

2nd-7th Dams

Pencroft Aftershock Tisha EX-94 EEEEE 2E

7-08 2x 365d 36800 4.5 1674 3.1 1143

Life: 2221d 199160 4.0 7934 3.0 5963

- Grand Champ PA Champ Show Troy PA 2020
- 5th 5-Yr-Old Eastern Fall Nat'l 2019

Ernest-Anthony Thelma-ET VG-86 VG-MS

2-00 2x 269d 19470 4.2 826 3.2 614

6-10 2x 365d 31270 4.2 1326 3.2 1009

Life: 1369d 112630 4.3 4891 3.3 3719

Life: 1369d 112630 4.3 4891 3.3 3719

Ernest-Anthony SD Tobi-ET EX-96 EEEEE 3E DOM

6-00 2x 365d 44090 5.0 2191 3.2 1423

Life: 1701d 151933 5.5 8372 3.4 5150

C Alanvale Inspiration Tina EX-95 2E GMD DOM

6-00 2x 365d 36010 5.1 1829 3.3 1184

Life: 1503d 136010 4.5 6122 3.3 4555

- Res All-American Aged Cow 1995 & 1996
- All-Canadian Jr 3-Yr-Old 1993

Alanvale Puget Anetia VG-CAN

10-9 2x 359dd 21402 4.4 933

Life: 11 Lacs 203901 4.2 8503

38

MCCLOE POND FARM
LACEYVILLE, PA 18623
570-721-2529

MIDAS-TOUCH CADILLAC BOOGIE

840003250270844 99%RHA-I
Born: June 22, 2022 • Herd No. 1678

Due: August 9, 2024 to Siemers Rengd Perfect-ET
(Sexed Semen) 7H015085

Maternal sister to Breena

Oh-River-Syc Dmdbck Blix-ET VG-87 VG-MS

Maternal brother to Breena

Oh-River-Syc Byway-ET 200H010036



SANDY-VALLEY ATWD BARBIE-ET EX-91 EX-MS
2ND DAM OF LOT 38

Kings-Ransom D Cadillac-ET

840003208782414 99%RHA-I *TR *TP *TC *TY *TV *TL
PTA +997M +53F +31P 82R 12/23
PTA +2.0PL 3.03SXS -1.0DPR 2.1%DCE
PTA +3.22T +2.59UDC +1.49FLC 81R 12/23
GTPI +2627G

Oh-River-Syc Crsh Breena-ET

840003206725228 99%RHA-I VG-85 VG-MS @ 2-10
2-00 3x 305d 23200 3.5 818 2.8 646
3-00 3x 182d 18150 2.8 517 2.8 507 INC
Sire: Oh-River-Syc Crushabull-ET

2nd-9th Dams

Sandy-Valley Atwd Barbie-ET EX-91 EX-MS

2-04 3x 365d 32120 3.5 1118 3.1 1010

4-09 3x 365d 29490 3.7 1091 3.2 933

Regancrest Brynna-ET EX-91 GMD

2-04 2x 365d 32060 3.6 1166 3.0 959

4-11 2x 328d 24340 4.4 1065 3.1 753

- Full sister to Regancrest S Braxton-ET

• Sons in AI

Regancrest-PR Barbie-ET EX-92 EEEEE GMD DOM

2-06 2x 365d 31690 3.9 1237 3.3 1050

- HM All-American Jr 3-Year-Old 2004

Regancrest Juror Brina-ET EX-92 EEEVE GMD

4-04 2x 365d 40640 3.6 1478 3.0 1217

- Res Grand Champion, IA State Fair 2000
- Res Grand Champion, IA State Show 2002

Regancrest Aerostar Bert-ET EX-90 GMD DOM

5-05 2x 365d 37790 3.6 1357 3.2 1215

Life: 4 Lact 109350 3.7 4030 3.3 3556

Regancrest Mark Chairman Bea EX-91 2E GMD DOM

7-09 2x 365d 33630 3.8 1278 3.1 1052

Life: 2036d 140130 4.1 5711 3.3 4616

Regancrest Board Chairman Bea EX-90 EX-MS

5-09 2x 365d 26010 4.1 1059 3.4 884

Regancrest Apache Standout Bea VG-86 EX-MS

4-10 2x 320d 19070 4.0 766

Life: 2432d 131940 3.6 4744

39

MCCLOE POND FARM
LACEYVILLE, PA 18623
570-721-2529

DM-DON-SHER TATOO MIMOSA

840003243868989 99%RHA-I

Born: December 16, 2021 • Herd No. 320

Due: July 12, 2024 Siemers Hanan Hanx-P-ET
(Sexed Semen) 7H016387

Duckett Crush Tatoo-ET

840003137052923 99%RHA-I *TR *TP *TC *TY *TV *TL

PTA -368M -28F +OP 99R 12/23

PTA +1.5PL 2.70SCS -2.1DPR 1.8%DCE

PTA +2.90T +2.27UDC +.69FLC 99R 12/23

GTPI +2035G

DM-Don-Sher Denver Mya

840003210256164 Good Plus-83 @ 2-06

Sire: *Brenland Denver**2nd-5th Dams***Dm-Don-Sher Atwood Marissa** EX-94 EEEEE 2E

4-06 2x 305d 28730 3.3 961 2.9 824

3-04 2x 305d 28620 3.4 978 3.0 849

Foot-Hill Morty Mary EX-91 EX-MS

5-00 2x 305d 29940 2.8 824 2.9 862

Life: 136550 3.1 4193 2.9 3991

Foot-Hill Mathie Mars EX-91 2E EEEVE

7-02 2x 305d 26440 3.7 975 3.0 803

Life: 139200 3.8 5319 3.2 4419

Foot-Hill Mandel Marcie VG-86 VG-MS

2-03 2x 305d 17173 4.3 738 3.4 584

40

Wagyu

SNOWCREST FARM
SCOTT & LYDIA WALRATH
MILAN, PA

FIVE-#1 EMBRYOS

Vytelle IVF Grade 1's

• Embryos will be at the sale



OCD KIKU HANA 803G ET
DAM OF LOT 101

JC SHIGEFUKU 87

FB17760

OCD KIKU HANA 803G ET BLACK AA TEND 7

FB48580

Triple Monjiro pedigree / From Bar R program in northwest. Outstanding Hikokura maternal line. Plenty of Michifuku and Haruki II here.

HLW KIKUYASU AA10

(MFC KIKUYASU 9-16 X CHR MS MICHIFUKU 209S)

OCD 44426E ET VA Tend 5 Progeny 16

(BAR R NAKAGISHIRO 56T X STUD HIKO 417)

JC Shigefuku 87 (Sire of Embryos)

Here's a bull that will add frame and milk, traits that are generally lacking in our predominately Tajima-based Wagyu population in the U.S. #87's sire, Shigefuku, is the only line-bred Kedaka bull of the original imports and the only one with 75% Kedaka genetics.

On the maternal side, #87 offers more excellent foundation genetics from his grandsire, Itoshigenami. Based on thousands of actual carcass evaluations conducted to date, Itoshigenami has now surpassed Michifuku as the TOP RANKED FOUNDATION BULL for marble score in the Australian Wagyu Association's EBV's.

BRADFORD COUNTY SALE 2024

41

Jersey

THRUSH GENETICS
CURT THRUSH
MILAN, PA 18831
570-423-0829
THRUSHGENETICS@GMAIL.COM

FIVE-#1 EMBRYOS

Domestic Only • Located at Sale



ARETHUSA PRIMETIME DEJA VU EX-95
2ND DAM OF LOT 41

River-Valley Victorious-ET

840003126479524
USDA 12/23 99%R -740M +.16% -4F +.11%P -5P
AJCA 12/23 GPTAT 99%R +2.0 GJPI 97%R -10

Ratliff Action Diamonds & Bling-ET

118204134 Excellent-95%
5-05 2x 305d 26720 5.2 1399 4.0 1060
4-05 2x 305d 25270 5.9 1492 3.9 985
6-11 2x 305d 24900 5.5 1379 3.9 981
2-10 2x 305d 18340 6.6 1208 4.0 736
1-10 2x 291d 16580 6.0 990 4.0 662

Sire: Forest Glen Avery Action-ET
Maternal sister to Bling

Ratliffs Action Dabble-ET EX-94

Ratliffs Action Dazzle-ET EX-93

• Res. All-American Sr 2-Yr-Old 2012

Ratliffs Colton Darien EX-93

Ratliffs Impression Donner-ET EX-93

• Res. Winner Nat'l Jersey Jug Futurity 2017
• All-American Winter Calf 2014

2nd-9th Dams

Arethusa Primetime Deja Vu EX-95

6-10 2x 305d 19060 6.4 1220 4.2 798

• 1st Aged Cow/Res. Sr Cb. KS St. Fr. 2012
• Grand Champion KS State Fair 2011
• Nom ABA All-American Sr 2-Yr-Old 2008

Huronía Centurion Veronica 20J EX-97 5E

6-08 2x 365d 2442 5.6 1434 3.6 955

• Sup. Champ. WDE 2006
• National Grand Champ All American 2004

Genesis Renaissance Vivianne VG-87 2*

Genesis Juno Virginia EX-91-4E

Swissbell F Veronica SUP EX 1

Swissbell Ell Virginia SUP EX-90

Swissbell Virginia SUP EX-90

Belmont Jester Virginia SUP EX

42

Jersey

THRUSH GENETICS
CURT THRUSH
MILAN, PA 18831
570-423-0829
THRUSHGENETICS@GMAIL.COM

KRULL-CREST ASKN VIOLA-ET

840003260018998
Born: March 6, 2024



EK-RR TEQUILA VARIETY-ET EX-95
MATERNAL SISTER TO DAM OF LOT 42

Brookbora Valentino Askn

00021749
USDA 12/23 62%R -715M +.01% -11F +.07%P -11P
AJCA 12/23 GPTAT 54%R +.40 GJPI 54%R -14

Arethusa Premier Valia-ET

840003143030487 Excellent-93%
1-11 2x 256d 12920 5.3 683 3.8 487
5-01 2x 305d 12020 5.1 615 4.0 480

Sire: Hawarden Impuls Premier
Full sister to Valia

Arethusa Premier Valentina-ET EX-91

Maternal sisters to Valia

EK-RR Tequila Variety-ET EX-95

• HM Grand Champion, WI State Jersey Show 2016
• Senior Champion, WI State Jersey Show 2016
• HM Grand Champion, Midwest Spring Show 2016
• HM Int Champion, RAWF Jersey Show 2014

Arethusa Vintage Tequila-ET EX-93

• 7th Senior 3-Year-Old, International Show 2019
• 7th Senior 2-Year-Old, International Show 2018

2nd-10th Dams

Elliotts Vivid Deluxe EX-95

7-04 2x 305d 28800 6.2 1779 3.6 1029

4-08 2x 305d 19530 4.7 922 3.5 684

• 2nd 5-Year-Old PA All-American 2011
• HM Senior Champion PA All-American 2011

Elliotts Golden Vista-ET EX-95

3-04 2x 365d 22399 6.7 1502 4.2 939

• 1st 100,000lb. Cow International Jersey Show 2012
• ABA All-American 100,000lb. Cow 2012
• Member All-American Produce of Dam 2012
• 1st Aged Cow Eastern States Expo 2012

Huronía Centurion Veronica 20J EX-97 4E

6-08 2x 365d 2442 5.6 1434 3.6 955

• Sup. Champ. WDE 2006
• National Grand Champ All American 2004

Genesis Renaissance Vivianne VG-87 2*

5-00 2x 305d 12108 4.2 514 3.8 461

Genesis Juno Virginia SUP EX-92 6E 4*

6-06 2x 305d 16539 4.7 772 3.8 628

Life: 7 Lacs 107730 4.7 5062 3.9 4210

Swissbell F Veronica SUP EX 1

13-5 2x 305d 13854 4.5 619 3.9 536

Life: 2612d 133058 4.3 5760 4.0 5293

Swissbell Ell Virginia SUP EX-90

Swissbell Virginia SUP EX-90

Belmont Jester Virginia SUP EX

BRADFORD COUNTY SALE 2024

43

Jersey

THRUSH GENETICS
CURT THRUSH
MILAN, PA 18831
570-423-0829
THRUSHGENETICS@GMAIL.COM

MER-JAMES VASALINE VAYDA-ET

840003260018994
Born: Septmember 5, 2023



ARETHUSA SOCRATES VELVET EX-93
3RD DAM OF LOT 43

River-Valley Victorious-ET

840003126479524
USDA 12/23 99%R -740M +.16% -4F +.11%P -5P
AJCA 12/23 GPTAT 99%R +2.0 GJPI 97%R -10

Sugar & Spice MG Vasaline-ET

840003143018454 Excellent-93%
1-11 2x 305d 16470 5.2 855 4.0 666
4-05 2x 305d 14940 4.3 643 3.9 579
3-02 2x 305d 14170 5.4 761 4.0 567
Sire: River Valley Magic Genie-ET

Maternal sisters to Vasaline

Arethusa Verb Virgo EX-94-3E-CAN
Sugar & Spice Colton Vanish-ET EX-92
Sugar & Spice Ex Vanilla-ET EX-91
Arethusa Excitation Voshell EX-90
Sugar & Spice Ex Venture-ET EX-90
Sugar & Spice Colton Velvet-ET EX-90

2nd-11th Dams

Arethusa Tequila Velveteen EX-90

4-01 2x 247d 12630 6.2 786 4.4 558
1-10 2x 305d 12180 6.3 767 4.1 496
• ABA All-American Fall Calf 2011
• 1st Fall Calf/Jr Champ World Dairy Expo 2011
• HM Jr Champ NYSS 2011
• 2nd Fall Calf Royal 2011

Arethusa Socrates Velvet EX-93

6-09 2x 305d 17990 5.9 1057 4.0 715
5-10 2x 297d 17120 6.3 1082 3.9 669
• 2nd Jr. 2-Yr-Old Royal Winter Fair 2010
• Res. All-Canadian Jr 2-Yr-Old 2010
• 2nd Jr. 2-Yr-Old NY Spring Show 2010

Arethusa Deluxe Veronique EX-91

3-02 2x 304d 18700 5.7 1061 3.9 731
2-02 2x 305d 11830 5.5 646 4.9 582

Huronnia Centurion Veronica 20J EX-97 5E

• ABA All American Aged Cow 2008
• Grand Champion World Dairy Expo 2004-2006
• Res. Grand Champ World Dairy Expo 2002-2007
• National Grand Champ All American 2004
• Grand & Supr Champ PA All American 2005-2006
• Supreme Champion World Dairy Expo 2006

Genesis Renaissance Vivianne VG-87 2*

Genesis Juno Virginia EX-91-4E
Swissbell F Veronica SUP EX 1
Swissbell Eil Virgina SUP EX-90
Swissbell Virginia SUP EX-90
Belmont Jester Virginia SUP EX

44

Jersey

SARA REED
COLUMBIA CROSS ROADS, PA 16914
607-346-0745

RAVINSIDE VICTORIOUS CELCIUS

840003252721920
Born: June 1, 2023 • Herd No. 25



EDN-RU GENTRY CARMELS CARMELA EX-93
3RD DAM OF LOT 44

River-Valley Victorious-ET

840003126479524
USDA 12/23 99%R -740M +.16% -4F +.11%P -5P
AJCA 12/23 GPTAT 99%R +2.0 GJPI 97%R -10

Ravenside Black Apple Caffeine

840003219090923 Very Good-87% @ 2-00
• 1st Jr 3-Yr-Old Troy Fair 2023
Sire: Rapid Bay Black Apple

2nd-7th Dams

Ravenside Fizz Cece EX-90%

Edn-Ru Gentry Carmels Carmela EX-93
4-06 2x 305d 21320 4.6 990 3.2 681
5-09 2x 305d 20110 4.7 946 3.3 665
• Nom. Jr All-American Sr 3-Yr-Old 2020

Edn-Ru Action Candy Carmel EX-91

5-10 2x 305d 22050 4.1 914 3.4 742
4-08 2x 305d 20080 4.8 963 3.4 682
Justa-Dream Hannibal Candy VG-88
6-10 2x 305d 16720 4.4 735 3.7 621
7-11 2x 297d 14670 5.4 791 3.6 522

Justa-Dream Bonus Cassie VG-83

1-11 2x 303d 11630 4.3 500 3.3 385
Justa-Dream Juno Carmen EX-91
4-03 2x 305d 15600 4.2 650 3.6 566
3-03 2x 305d 12810 4.1 520 3.9 503

BRADFORD COUNTY SALE 2024

45

Jersey

CHRIS SCHULER
ULSTER, PA 18850
570-295-6994

LABLES OUT LONESTAR PYTHON

840003272841658

Born: June 14, 2023 • Herd No. 117

Lost-Brooke HG Lonestar

840003146779779

USDA 12/23 92%R -1321M +.25% -14F +.07%P +07P

AJCA 12/23 GPTAT 90%R +.1.10 GJPI 90%R -6

Lables Out Fizz Popsicle

067285441 Excellent-93%

Sire: J-Kay Tequila Fizz

46

Jersey

RYAN LAWTON
NEWARK VALLEY, NY 13811
607-341-8934
RYAN.LAWTON250@GMAIL.COM

LAWTONS FERDINAND TANGO

840003246986916

Born: March 27, 2023 • Herd No. 7114

Isau Lightning Ridge Ferdinand

778373

USDA 12/23 92%R -397M +.10% +2F +.04%P +.04P

AJCA 12/23 GPTAT 86%R +1.00 GJPI 86%R -3

Lawtons Tequila Tippy

840003227973172 Very Good-84% @ 2-04

2-00 2x 269d 14030 5.9 829 4.0 563

Sire: Tower Vue Prime Tequila-ET

Maternal sisters to Tippy

Lawtons Reporter Tilly-P VG-87

Lawtons Game Changer Tiffany VG-87

Lawtons Gateway Treasure VG-86

Lawtons Chrome Taffy-P VG-86

2nd-8th Dams

Lawtons Premier Tassle-P EX-92

5-04 2x 305d 24450 4.5 1092 3.9 965

Lawtons Eclips Tidbit-P VG-85

4-09 3x 305d 20200 5.6 1130 3.6 736

Lawtons Blair Tornado {6} VG-87

4-01 2x 305d 20080 5.5 1097 3.8 756

Nobledale Rocket Twister VG-84

5-05 2x 305d 19610 5.6 1096 3.6 701

Nobledale Marcus Twinkle VG-82

3-11 2x 302d 14570 5.4 691 3.8 501

Nobledale Magic Terri VG-88

11-05 2x 305d 14740 5.0 741 3.8 564

Nobledale Plus Tulip VG-86

7-11 2x 305d 11990 4.4 523 3.5 424

47

Jersey

TIMOTHY LAWTON
NEWARK VALLEY, NY 13811
607-341-8934
RYAN.LAWTON250@GMAIL.COM

LAWTONS NUANCE PAM

840003246986904
Born: July 14, 2022 • Herd No. 4374

Due: July 15, 2024 to River Valley Chief
777JE10034



CASCADIA IATOLA PUZZLE EX-94
3RD DAM OF LOT 47

St-Lo Nuance-ET

109541955
USDA 12/23 96%R -953M +.11% -23F +.11%P -23P
AJCA 12/23 GPTAT 94%R +1.80 GJPI 94%R +14

Lawtons Chrome Prime

840003210965512 Excellent-90%
2-02 2x 305d 14460 6.0 861 4.1 587
Sire: River Valley Cece Chrome-ET

Maternal sister to Prime

Lawtons Barnabas Promise EX-92%

2nd-7th Dams

Puzzles Premium-ET EX-93

8-07 2x 305d 21840 5.0 1093 3.8 829
7-07 2x 305d 20810 4.9 1019 3.7 766

Cascadia Iatola Puzzle EX-94

4-11 2x 305d 23200 4.8 1123 3.5 806
3-05 2x 305d 20950 4.9 1022 3.7 779

- Grand Champion, OH Spring Show 2014
- HM Grand Champion, NY Spring Show 2014
- National Grand Champion, All-American 2012
- All-American Senior 3-Year-Old 2012
- ABA All-American Senior 3-Year-Old 2012
- All-American Senior 2-Year-Old 2011
- ABA All-American Senior 2-Year-Old 2011
- 1st Senior 2-Year-Old, All-American Show 2011
- 1st Senior 2-Year-Old, WDE 2011

Oregon Treaty Primetime VG-87%

4-10 2x 305d 15400 5.0 763 4.1 630

Lady-Lane Expo Primetime VG-85%

4-01 2x 305d 15660 5.1 802 3.9 609

Lady-Lane Lester Prudy-ET EX-91%

6-00 2x 305d 21940 4.4 968 3.7 805

Cascadia MMC Prudy EX-90%

3-04 2x 305d 15560 5.0 778 3.7 574

48

Jersey

TRINITY VALLEY FARM
CORTLAND, NY 13045
607-345-6772
INFO@TRINITYVALLEYDAIRY.COM

TRINITY VALLEY CHOCO MARY ANN

840003260019073
Born: August 11, 2022 • Herd No. 352

Pasture Bred to Verjatin V Artisle 120765363C
Due: July 2024



COWBELL SOCRATES MADEMOISELLE EX-94
MATERNAL SISTER TO DAM OF LOT 48



COWBELL ANDREAS MEMPHIS-ET EX-91
MATERNAL SISTER TO DAM OF LOT 48

Avonlea Joel Chocolatier-ET

12619755
USDA 12/23 78%R -1311M +.07% -50F -.02%P -44P
AJCA 12/23 GPTAT 78%R +0.9 GJPI 78%R -92

Cowbell Impression Malibu-ET

840003135361083 Very Good-87%
1-10 2x 305d 14280 4.3 614 3.5 494

Sire: Rock Ella Imprssion-ET
Maternal sisters to Malibu

Cowbell Socrates Mademoiselle EX-94

Cowbell Andreas Memphis-ET EX-91

- 2nd 4-Year-Old (1st Jr) & Reserve Sr Champ of Jr Show, Eastern NY Jersey Show 2021
- Grand Champion, St. Lawrence Co Fair 2021
- 1st 4-Year-Old, NY State Fair Open & Jr Shows 2021
- 3rd 4-Year-Old (1st Jr) & Reserve Grand Champion of the Junior Show, The Jersey Event 2021
- 4th 4-Year-Old, All American Junior Show 2021

2nd-8th Dams

Cowbell Request Mickayla EX-91

2-10 2x 305d 21770 4.2 918 3.6 773
4-02 2x 274d 18270 4.6 845 3.6 654

Cowbell Imperial Mickayla EX-92

7-10 2x 305d 20240 4.7 949 3.7 751

Cowbell Bogart Misfit EX-90

5-00 2x 305d 18030 4.8 859 3.7 662

Cowbell Juno Madison EX-90

7-07 2x 305d 15820 5.0 784 3.9 617

Cowbell Bruce Michi VG-84

4-01 2x 305d 10820 5.0 545 3.1 449

Gustos Mindy VG-87

5-08 2x 304d 12930 5.2 667 4.1 529

Smithland Social Moose EX-90

BRADFORD COUNTY SALE 2024

49

Jersey

HAILEY DRESCHER
PREBLE, NY 13141
315-729-1072



VANDENBERG AMEDEO GERGEOUS EX-97 3E-CAN 15*
3RD DAM OF LOT 49

Maternal sisters to Gorgeous Giget

Rapid Bay Gorgeous Giggle ET EX-95-2E

• *HM All-Canadian 5-Year-Old 2014*

Rapid Bay Indiana Grace EX-94-2E-CAN

• *Reserve All-Canadian Junior 3-Year-Old 2014*

Rapid Bay Gorgeous Georgette-ET EX-94-CAN

Rapid Bay Action Ginger-ET EX-93-2E-CAN

Rapid Bay Indiana Glory EX-93-2E-CAN 2*

• *Full sister to Rapid Bay Indiana Gentry*

HIGHLIFE METALLICA GIGIDY-ET

840003246587659

Born: December 12, 2023 • Tattoo H122

Milksource-FV Metallica

840003205612556

USDA 12/23 86%R -1231M +.22% -16F +.13%P -.19P

AJCA 12/23 GPTAT 83%R +1.00 GJPI 83%R -56

Rapid Bay Vaden Giget-ET

840003151784045 Very Good-87%

4-05 2x 365d 21689 5.9 1276 4.1 888

2-02 2x 208d 10420 5.5 577 4.1 430

2nd-4th Dams

Rapid Bay Gorgeous Giget-ET VG-89-CAN

Vandenberg Amedeo Gorgeous EX-97-3E-CAN 15*

6-01 2x 365d 26991 5.7 1530 4.2 1120

Life: 5 Lact 122711 5.8 7105 4.1 5020

• *Supreme Champion, Royal Winter Fair 2007 & 2009*

• *All-Canadian Mature Cow 2009*

• *All-Canadian 5-Year-Old 2006*

• *Grand Champion, Royal Winter Fair 2005*

Vandenberg Jude Georgina VG-85-CAN 1*

50

Jersey

JEFFREY VAN PATTEN
PREBLE, NY 13141
315-729-1072



ENNISKILLEN REWARD SC MAMIE VG-89-CAN
3RD DAM OF LOT 50

HIGHLIFE MIDNIGHT MASCARA-ET

840003214805792

Born: March 5, 2023

River-Valley Victorious-ET

840003126479524

USDA 12/23 99%R -740M +.16% -4F +.11%P -5P

AJCA 12/23 GPTAT 99%R +2.0 GJPI 97%R -10

Highlife Midnight Swagger

840003214805769 Excellent-91%

2nd-10th Dams

Rivendale Showdown Melania VG-83

Enniskillen Reward SC Mamie VG-89-CAN

2-05 2x 305d 12852 4.6 602 4.0 514

• *Nom All-Canadian Senior 3-Year-Old 2016*

• *All-Ontario Senior 3-Year-Old 2016*

• *Res Int Champion, Ontario Summer Show 2016*

Enniskillen Giller SC Fanny EX-91-CAN

4-01 2x 305d 13805 4.7 651 3.9 550

2-10 2x 305d 12324 4.6 578 4.0 497

Enniskillen Centurion Fanny VG-87-CAN

6-10 2x 305d 19620 5.3 1040 3.9 776

Life: 7 Lact 133713 5.3 7158 4.0 5447

Enniskillen Imp Fanny VG-85-CAN

3-11 2x 305d 13481 5.9 877 4.0 545

Enniskillen Fan Mamie SUP-EX-CAN

11-8 2x 305d 14181 5.1 734 3.9 565

Life: 12 Lact 136096 5.5 7500 4.2 5821

Enniskillen Surville Mamie SUP-EX-2E-CAN 4*

9-11 2x 305d 14231 4.9 708 4.0 569

• *2nd Mature Cow Royal Winter Fair 1989*

Starbelle B D M Mamie EX-91-CAN

12-0 2x 305d 1475 5.1 756 3.8 564

Starbelle Modest Merit EX-92-CAN

5-01 2x 299d 13759 5.5 765

BRADFORD COUNTY SALE 2024

51

Jersey

KLINEDELL FARMS
MYERSTOWN, PA 17067
717-644-1306
J.KLINE44@YAHOO.COM

KLINEDELL JOYRIDE PARIS-ET

840003253983320
Born: September 3, 2023 • Herd No. 378



KLINEDELL H GUN PALINE EX-95
MATERNAL SISTER TO 2ND DAM OF LOT 51

River Valley Joyride-ET

840003126479085
USDA 12/23 96%R -883M +.16% -11F +.10%P -11P
AJCA 12/23 GPTAT 94%R +1.70 GJPI 94%R -15

Klinedell Premier Parker

172979287 Excellent-92%
4-02 2x 305d 17900 5.4 975 3.9 692
3-02 2x 277d 15060 5.3 797 3.8 578
2-03 2x 282d 13660 5.6 759 4.0 552
5-02 2x 250d 11050 5.5 611 3.8 420
Sire: Hawarden Impuls Premier

2nd-5th Dams

Klinedell Iatola Precious-ET EX-92%
7-01 2x 305d 18850 4.8 906 3.4 634
4-02 2x 305d 16790 5.7 952 3.7 624

Maternal sisters to Precious

Klinedell H Gun Paline-ET EX-95%
• Grand Champ PA Youth Farm Show 2013, 2014, 2016
• Grand Champion PA Open Farm Show 2013

Klinedell HGun Petra-ET EX-92%
Oakfield Golden Penelope EX-92%

4-08 3x 305d 18210 5.2 952 3.6 647
3-03 3x 305d 16940 5.3 892 3.5 599

Jade Pressly-ET EX-90

7-02 3x 305d 19220 4.5 859 3.5 664
4-00 3x 305d 19160 4.2 814 3.2 622

Glenamore Gold R Prize 25X EX-3E(CAN)

8-05 2x 305d 23607 4.3 1025 3.8 895
• Res All-Canadian 4-Yr-Old 1993
• Single Hall of Fame Winner 1998
• Nom All-Canadian 3-Yr-Old 1992
• Nom All-Canadian 4-Yr-Old 1993
• Nom All-Canadian 5-Yr-Old 1994
• 1st Mature Cow Expo International 1997
• 1st Mature Cow Eastern States 1995
• 1st Mature Cow Ayer's Cliff 1995
• 3rd 5-Yr-Old Quebec Spring Show 1994
• 6th 5-Yr-Old Royal 1994
• 6th Mature Cow WDE 1995
• 7th 3-Yr-Old Royal 1992

Glenamore Royal Prize 38T VG-85-CAN

4-00 2x 305d 9755 5.2 509 4.0 395

52

Jersey

EDN-RU JERSEYS
PLEASANT GAP, PA 16823
814-441-1834
ZJC213@HOTMAIL.COM

EDN-RU MAGICIAN INCA ICKEY

174796307
Born: July 13, 2022

Pasture Bred: 9/1/23-11/20/23 to
Edn-Ru Barnabas Domino Dean 174710051
A2A2 Tested

KCJF Hired Magician

840003138865447
USDA 12/23 96%R -2953M +.28% -92F +.14%P -83P
AJCA 12/23 GPTAT 95%R +.60 GJPI 95%R -195

Edn-Ru Tequila Inezsinca

119903700 Very Good-86%
4-08 2x 305d 17210 7.9 1354 3.3 565
5-10 2x 305d 16370 8.3 1352 3.5 568
2-00 2x 305d 15450 6.5 1005 3.6 554
Sire: Tower Vue Prime Tequila-ET

2nd Dam

Edn-Ru Barbaro Irams Inez VG-88
5-09 2x 305d 20500 4.8 979 3.5 721
3-07 2x 305d 17140 5.0 861 3.5 597

3rd Dam

Edn-Ru Furor Idas Irma EX-93
7-06 2x 305d 23750 5.8 1385 3.8 902
6-07 2x 277d 19720 6.4 1265 3.6 702

BRADFORD COUNTY SALE 2024

53

Jersey

STUART NOBLE
GILLETT, PA 16925
570-537-2309
607-483-1413 MARIA
607-742-7136 WES
NOBLEDALEFARM@GMAIL.COM

NOBLEDALE MOM VAL

Registration Pending
Born: March 1, 2024

Covington Maid Of Magic-P

840003202129242
USDA 12/23 86%R -131M +.09% +12F +.03%P +1P
AJCA 12/23 GPTAT 85%R +.50 GJPI 85%R +25

Nobledale Balin Velma

067490133 Excellent-93%
5-09 2x 305d 18450 5.2 951 3.9 720
4-08 2x 305d 18230 5.3 958 3.8 689
2-08 2x 303d 15810 5.1 805 3.6 575
1-08 2x 305d 14850 4.9 727 3.6 537
3-09 2x 295d 14180 4.9 699 3.9 546
Sire: *Ablem Balin-ET*

2nd-6th Dams

Nobledale Barnabus Valory EX-92
4-01 2x 305d 18900 4.9 923 3.5 668

Maternal sister to Valory

Nobledale Dominic Voom EX-90

- Grand Champ Troy Fair 2011
- 1st Jr 3-Yr-Old PA Jr Jersey Show 2011
- 5th Jr 3-Yr-Old Premier Nat'l Jr Show 2011

Nobledale Blaze Vast EX-90

10-7 2x 305d 18300 4.7 859 3.7 671
12-0 2x 305d 17630 5.1 906 3.9 688

Nobledale View Value-ET VG-87

8-11 2x 305d 17610 4.7 819 3.8 673
5-04 2x 305d 16800 4.0 676 3.6 611

Nobledale Juno Vermont EX-94

6-10 2x 305d 27330 4.2 1138 3.4 923
5-02 2x 305d 26220 4.8 1250 3.5 929

Nobledale Legend Vertus EX-92

9-09 2x 305d 19030 4.2 796 3.6 688
7-08 2x 305d 18350 4.4 814 3.7 686

54

Jersey

STUART NOBLE
GILLETT, PA 16925
570-537-2309
607-483-1413 MARIA
607-742-7136 WES
NOBLEDALEFARM@GMAIL.COM

NOBLEDALE ITAL STALLION VERONA

067480431
Born: September 1, 2023 • Herd No. 431

Maternal sisters to Verona

Nobledale Joyride Velociter EX-90

Nobledale Metalica Vermiss VG-85 @ 2Yrs

Nobledale Magic Italian Stallion-P

064480375

Nobledale Disco Vamoose

067508190 Very Good-87%
4-02 2x 305d 17880 5.0 888 3.9 697
3-02 2x 304d 15590 5.0 774 4.0 617
2-03 2x 305d 14900 5.2 776 3.9 580
Sire: *Oaklane Dazzler Disco 2127-ET*

2nd-12th Dams

Nobledale Plus Vieniqui {6} VG-87

1-11 2x 304d 17540 4.6 812 3.5 608
3-10 2x 305d 15660 4.8 751 3.7 579

Nobledale Tequila Velocity VG-86

3-01 2x 267d 10230 4.6 473 3.7 382

Nobledale Exitation Volume VG-84

5-02 2x 305d 20800 4.5 943 3.7 770
6-04 2x 305d 20080 4.2 843 3.5 707

Nobledale Trail Blazer Vary D-73

2-00 2x 305d 15680 4.3 669 3.7 579

Nobledale Preimiter Very VG-86

4-10 2x 305d 19050 4.6 875 3.8 721
3-11 2x 301d 18550 4.4 810 3.6 661

Nobledale Marcus Vast VG-82

3-11 2x 300d 17480 3.7 649 3.3 579

Nobledale Mentor Valley EX-90

7-03 2x 305d 18000 5.2 928 3.8 343

Nobledale Juno Vermont EX-94

6-10 2x 305d 27330 4.2 1138 3.4 923

Nobledale Legend Vertus EX-92

9-09 2x 305d 19030 4.2 796 3.6 688

Nobledale Justin Veryl VG-80

7-09 2x 305d 15190 4.5 677 3.6 541

Nobledale Magic Velvet EX-91

12-0 2x 305d 16200 4.1 665 3.4 556

55

Jersey

KEVIN & ANNETTA HERRINGTON
DANSVILLE, NY 14437
585-259-1596
KEVETTA.FARMS@GMAIL.COM

KEVETTA KIDROCK VERITY-ET

840003278801656
Born: December 16, 2023 • Herd No. 517



OAKFIELD TBONE VIVIANNE-ET EX-96
2ND DAM OF LOT 55 & DAM OF LOT 56

Mr Kathies Kid Rock

840003128791587
USDA 12/23 94%R -2105M +.05% -93F -.01%P -80P
AJCA 12/23 GPTAT 93%R +1.6 GJPI 93%R -214

Kevetta Applejack Vegas

840003013924116 Excellent-94%
6-08 2x 305d 26250 5.1 1346 4.1 1065
4-08 2x 305d 23080 4.8 1115 3.8 871
5-09 2x 280d 20240 4.8 964 4.0 808
3-08 2x 301d 20060 5.2 1053 4.2 834
2-09 2x 276d 16660 5.7 949 4.0 672
1-09 2x 305d 14820 5.3 783 4.0 593

Sire: *Steinhauers Latola Applejack*

2nd-10th Dams

Oakfield Tbone Vivianne-ET EX-96
11-10 2x 305d 31720 5.3 1676 3.7 1179
10-0 2x 305d 28060 5.1 1418 3.8 1061
Arethusa Response Vision-ET VG-88

Full sister to Response Vision

Arethusa Response Vivid-ET EX-96
• *Supreme Champion, Royal Winter Fair 2014*
• *Grand Champion, WDE & Royal 2012*
Huronia Centurion Veronica 20J EX-97 4E
2-11 2x 365d 25815 5.1 1272 4.1 1054
• *ABA All American Aged Cow 2008*
• *Grand Champion World Dairy Expo 2004-2006*
• *Res. Grand Champ World Dairy Expo 2002-2007*
• *National Grand Champ All American 2004*
• *Grand & Supr Champ PA All American 2005-2006*
• *Supreme Champion World Dairy Expo 2006*

Genesis Renaissance Vivianne VG-87 2*
5-00 2x 305d 12108 4.2 514 3.8 461

Genesis Juno Virginia EX-91-4E
6-06 2x 305d 16539 4.7 772 3.8 628
Life: 7 Lacs 107730 4.7 5062 3.9 4210

Swissbell F Veronica SUP EX 1
13-5 2x 305d 13854 4.5 619 3.9 536
Life: 2612d 133058 4.3 5760 4.0 5293

Swissbell Eil Virginia SUP EX-90
Swissbell Virginia SUP EX-90
Belmont Jester Virginia SUP EX

56

Jersey

KEVIN & ANNETTA HERRINGTON
DANSVILLE, NY 14437
585-259-1596
KEVETTA.FARMS@GMAIL.COM

KEVETTA KIDROCK VIANNA-ET

840003278801650
Born: October 22, 2023 • Herd No. 511

Maternal sister to Vianna

Kevetta Chrome Violin-ET EX-93

• *1st Senior 3-Year-Old & Intermediate Champion, Midwest Spring Jersey Show 2021*



KEVETTA CHROME VIOLIN-ET EX-93
MATERNAL SISTER TO LOT 56

Mr Kathies Kid Rock

840003128791587
USDA 12/23 94%R -2105M +.05% -93F -.01%P -80P
AJCA 12/23 GPTAT 93%R +1.6 GJPI 93%R -214

Oakfield Tbone Vivianne-ET

840003004202753 Excellent-96%
11-10 2x 305d 31720 5.3 1676 3.7 1179
5-10 2x 304d 30110 5.3 1594 3.7 1111
10-0 2x 305d 28060 5.1 1418 3.8 1061
6-10 2x 305d 27460 5.1 1406 4.0 1085
8-07 2x 305d 26110 5.2 1357 3.9 1017
3-06 2x 305d 25140 5.3 1326 3.9 981
4-06 2x 305d 21320 5.4 1148 3.9 835
2-03 2x 305d 18850 4.7 880 3.7 699

Sire: *Richies Jace Tbone A364*

Maternal sister to Tbone Vivianne

Oakfield Amedeo Vanity-ET VG-87-CAN

2nd-9th Dams

Arethusa Response Vision-ET VG-88

Full sister to Response Vision

Arethusa Response Vivid-ET EX-96
• *Supreme Champion, Royal Winter Fair 2014*
• *Grand Champion, WDE & Royal 2012*
Huronia Centurion Veronica 20J EX-97 4E
2-11 2x 365d 25815 5.1 1272 4.1 1054
• *ABA All American Aged Cow 2008*
• *Grand Champion World Dairy Expo 2004-2006*
• *Res. Grand Champ World Dairy Expo 2002-2007*
• *National Grand Champ All American 2004*
• *Grand & Supr Champ PA All American 2005-2006*
• *Supreme Champion World Dairy Expo 2006*

Genesis Renaissance Vivianne VG-87 2*
5-00 2x 305d 12108 4.2 514 3.8 461

Genesis Juno Virginia EX-91-4E
6-06 2x 305d 16539 4.7 772 3.8 628
Life: 7 Lacs 107730 4.7 5062 3.9 4210

Swissbell F Veronica SUP EX 1
13-5 2x 305d 13854 4.5 619 3.9 536
Life: 2612d 133058 4.3 5760 4.0 5293

Swissbell Eil Virginia SUP EX-90
5-03 2x 305d 11931 4.9 589

Swissbell Virginia SUP EX-90
7-06 2x 305d 13263 5.9 787
Life: 5006d 149770 5.8 8670

Dam of four EX daughters

Belmont Jester Virginia SUP EX
8-02 2x 305d 12059 5.6 679

BRADFORD COUNTY SALE 2024

57

Jersey

KEITH KIMBALL
ALEXANDER, NY
603-667-8084

HEIFER CALF

840003275837424 Pending
Born: December 8, 2023

Dupat Firstcut-ET

840003209722037

USDA 12/23 79%R +929M +.00% +46F +.04%P +43P

AJCA 12/23 GPTAT 75%R +2.10 GJPI 75%R +123

La-Ca-De-Le Barnabas Sophie 6806

840003145340543 Very Good-85%

4-11 3x 303d 24290 6.2 1511 3.9 944

3-11 3x 305d 22670 5.9 1338 3.7 848

2-11 3x 301d 21750 6.0 1315 3.8 816

1-11 3x 303d 19520 5.8 1134 3.6 704

Sire: *Jars Of Clay Barnabas*

2nd-5th Dams

La-Ca-De-Le Event Spree 5119 VG-86

1-09 3x 305d 19070 5.1 978 3.7 713

Appleridge Nathan Spirit VG-80

7-01 3x 305d 20720 4.9 1016 3.7 762

Appleridge Flight Sophie VG-88

1-11 2x 288d 15250 4.4 675 3.5 534

Dreamroad Windhaven Shari VG-88

3-05 2x 305d 17960 5.4 961 3.8 691

58

Jersey

LILIANA WILLIAMS
WELLSBORO, PA 16901
570-439-0624
MOSHERWNS@GMAIL.COM



HERMITAGE COUNCILLER SHEBA EX-96
4TH DAM OF LOT 58

SHALE LEDGE A VICTORIOUS SANDRA

175094752

Born: September 11, 2023

River-Valley Victorious-ET

840003126479524

USDA 12/23 99%R -740M +.16% -4F +.11%P -5P

AJCA 12/23 GPTAT 99%R +2.0 GJPI 97%R -10

WF Fizz Seltzer

840003219832862

Sire: *J-Kay Tequila Fizz*

2nd-7th Dams

WF Custom Sable VG-86

2-11 2x 305d 16850 5.0 850 3.9 652

4-01 2x 287d 16560 5.7 949 4.0 664

WF Iatola Soon To Be-ET EX-92

4-11 2x 305d 19620 4.6 904 3.8 743

6-05 2x 305d 16710 5.1 856 4.1 686

Hermitage Counciller Sheba EX-96

6-08 2x 305d 23490 4.4 1042 3.7 873

6-08 2x 305d 23300 4.2 968 3.6 841

• Reserve All-American Aged Cow 2008

• 2nd 5-Year-Old, Central National 2005

• Res Int Champ, All-American Jersey Show 2003

Hermitage Royal Sheona VG-86-CAN

4-00 2x 303d 14187 5.3 761 3.5 550

5-01 2x 312d 13863 5.0 688 3.9 534

Hermitage Imperial Shelly VG-86-CAN

4-00 2x 305d 12179 5.8 708 4.2 514

Lunndale Silver Beam Shauna VG-86-CAN

7-11 2x 305d 15303 5.3 814 3.9 600

BRADFORD COUNTY SALE 2024

59

Jersey

DREW HILL
CONESUS, NY 14435
716-432-2180



MARYNOLE EXCITE ROSEY EX-94
4TH DAM OF LOT 59

2nd-10th Dams

Elliotts Premier Reina-ET EX-91

4-11 2x 305d 20470 5.9 1215 4.4 892

Elliotts Chavez Renee-ET EX-91

2-01 2x 288d 16320 4.5 739 3.5 577

3-02 2x 305d 16280 5.7 921 3.8 612

Marynole Excite Rosey EX-94

- Sr & Grand Champ/1st Aged Cow MD State Fair 2017
- Sr & Grand Champ/1st Aged Cow NYSS 2017
- 2nd Aged Cow Int'l Jersey Show 2016
- Res Sr Champ Mid-Atlantic 2015
- Res Grand Champ NY Spring Show 2015
- Res. All-American 4-Yr-Old 2014
- 2nd 4-Yr-Old Res. Sr. & Res. Grand WDE 2014
- 1st 4-Yr-Old/Grand & Supreme MD State Fair 2014
- Res. All American & All-Can Sr 3-Yr-Old 2013
- 1st Sr 3-Yr-Old & Inter. Champ PA All-American 2013
- Res. All-American & All-Can Sr 2-Yr-Old 2012
- Int Champ Int'l Jersey Show & MN State Fair 2012
- Res. Grand Midwest Jamboree 2012

Woodmohr Indiana Rosebud EX-94

- 2nd 5-Yr-Old PA All-American 2013
- Member 1st Daughter/ Dam PA All-American 2013
- 2nd 5-Yr-Old Maryland State Fair 2013
- 8th 5-Year-Old International Jersey Show 2013

SHF PF Rosa VG-88

SHF Brook Rosebud VG-88

Rosalea Imps S J Beauty EX-91

- 1st 4-Yr-Old NY Spring Show 1994
- 1st 5-Yr-Old NY State Fair 1995

Roselea Imps Beauty GP-83-CAN

Roselea General's Beauty VG-87-CAN

Rapid Bay Carpet Ride

120694934C

Hobby Hill Reinas Riesling

173770890 Excellent-90%

3-00 2x 297d 17170 6.2 1062 4.2 719

1-11 2x 305d 15780 6.2 978 4.0 632

Sire: *Sunset Canyon Andreas*

HOBBY HILL REISLINGS ROSE

174971315

Born: March 24, 2023

60

Jersey

DUANE "IKE" COLE & LISA SCHUCKER
TROY, PA 16947
570-529-1372
607-425-4632
JNBSCUC@YAHOO.COM



HARMONY CORNERS FEATHER-ETN EX-94
DAM OF LOT 60

JNB VICTORIOUS FLIRT

Registration Pending

Born: March 4, 2024

"Potential 8th Generation EX"

Maternal sisters to Flirt

JNB Showdown Fern EX-94

JNB Colton Fe Fi Fo Fum EX-92

Harmony Corners Flicka EX-91

River-Valley Victorious-ET

840003126479524

USDA 12/23 99%R -740M +.16% -4F +.11%P -5P

AJCA 12/23 GPTAT 99%R +2.0 GJPI 97%R -10

Harmony Corners Feather-ETN

067398129 Excellent-94%

9-00 2x 305d 24350 5.5 1348 3.7 891

7-06 2x 305d 22260 5.7 1274 3.6 812

4-02 2x 302d 21240 6.5 1383 3.7 777

5-01 2x 305d 17220 5.6 968 4.1 698

3-00 2x 305d 15140 5.2 790 3.8 576

2-01 2x 274d 10090 5.7 571 3.7 374

Sire: *Tower Vue Prime Tequila-ET*

- 2X Sup. Champ Troy Fair
- Nasco Type & Prod. Winner 2018
- 3rd 5-Yr-Old All-American Dairy Show 2018

2nd-7th Dams

Harmony Corners Francis EX-93

3-01 2x 305d 17300 4.8 826 3.5 601

Harmony Corners Ferndale-ET EX-90

5-05 2x 305d 16780 5.1 860 3.7 629

Sanbo Fran Of Family Hill EX-93

5-05 2x 305d 20010 5.6 1126 3.4 678

Goldcrest Grove Felicity EX-90

5-07 2x 305d 14000 4.9 683 3.9 552

Goldcrest Reno Fantasy EX-90

7-07 2x 305d 20370 4.4 899 3.5 710

Goldcrest Mr X Fashion EX-91

6-11 2x 305d 17070 4.4 743 3.6 609

BRADFORD COUNTY SALE 2024

61 Jersey

DUANE "IKE" COLE & LISA SCHUCKER
TROY, PA 16947
570-529-1372
607-425-4632
JNBSCHUC@YAHOO.COM

JNB VIDEO BEAUTY

175096567

Born: September 3, 2023

St-Lo Video-ET

110644826C

USDA 12/23 92%R -658M +.17% +4F +.10%P -3P

AJCA 12/23 GPTAT 90%R +.60 GJPI 90%R -39

JNB Vip Bumblebee

173670378 Excellent-91

Sire: River Valley Venus VIP-ET

2nd-4th Dams

Pennwood Hired Gun Byla EX-94

Pennwood Hercules Boomerang VG-88

5-04 3x 290d 17180 4.3 736 3.3 565

6-04 3x 264d 16670 4.2 702 3.5 577

Pennwood Future Bumble Bee VG-85

4-08 3x 305d 18070 5.2 936 3.8 684

62 Jersey

JAMIE & SHELBY CRAWFORD
ROME, PA 18837
607-222-5788
JAMIECRAWFORD03@GMAIL.COM
SHELBYCRAW10@HOTMAIL.COM



SSF GOVERNOR IRIS EX-93
MATERNAL SISTER TO 4TH DAM OF LOT 62

HO-CRAWF KID ROCK IRIS

840003272023891

Born: September 3, 2023 • Herd No. 272

Mr Kathies Kid Rock

840003128791587

USDA 12/23 94%R -2105M +.05% -.93F -.01%P -80P

AJCA 12/23 GPTAT 93%R +1.6 GJPI 93%R -214

SSF Victorious Isla

840003234326330 Very Good-85&

Sire: River-Valley Victorious-ET

2nd-6th Dams

SSF Andreas Iva VG-87

2-00 2x 293d 11810 5.1 597 3.4 407

SSF Bellevue Indonesia EX-91

8-09 2x 305d 15610 4.2 651 3.3 510

3-06 2x 305d 15170 4.9 739 3.7 562

SSF Legion Indigo VG-87

4-08 2x 305d 16070 5.0 802 3.5 564

3-08 2x 305d 15950 5.2 833 3.6 567

Maternal sister to Indigo

SSF Governor Iris EX-93%

• 1st Sr 3-Yr-Old IN State Fair 2011

• 1st Sr 2-Yr-Old/Res Int Champ IN SF 2010

• 1st Sum Yrlg/Res Jr Champ IN SF 2009

• 10th Milking Yrlg WDE 2009

• All-American Fall Calf 2008

• Res Jr Champ AA Show 2008

SSF Jade Ivana EX-90

8-06 2x 305d 18410 5.5 1006 3.4 634

Toptin Iris of SSF EX-93

9-02 2x 305d 20390 4.2 848 3.4 698

63

Jersey

AUBREE ROUTE
CANTON, PA 17724
570-364-5035
570-506-6798
JHAROUTE@FRONTIERNET.NET

AU-SUM-VIEW STORIEE-ET

840003266390120

Born: December 5, 2023 • Herd No. 55

Sire: **River Valley Joyride-ET**

840003126479085

USDA 12/23 96%R -883M +.16% -11F +.10%P -11P

AJCA 12/23 GPTAT 94%R +1.70 GJPI 94%R -15



AU-SUM VIEW STAR-ET VG-87
MATERNAL SISTER TO DAM OF LOTS 63 & 64

64

Jersey

AU-SUM-VIEW STARBUCKS-ET

840003266390121

Born: December 6, 2023 • Herd No. 56

Sire: **Guimo Joel-ET**

840003126479167

USDA 12/23 99%R -1716M +.12% -60F +.11%P -42P

AJCA 12/23 GPTAT 99%R +1.6 GJPI 97%R -127

Au-Sum View Sassygirl (Dam of 63 & 64)

840003138445310 Excellent-90%

Sire: *Rapid Bay Gunman-ET**Maternal sister to Sassygirl***Au-Sum View Star-ET VG-88***2nd-12th Dams***Billings Reagan Sasafress EX-91**

2-10 2x 305d 19350 4.2 806 3.4 651

Billings Action Sassy EX-93

9-00 2x 305d 18320 5.2 944 3.9 715

5-02 2x 305d 18050 4.6 828 3.7 661

• *1st 5-Yr-Old Eastern States Expo 2015*• *1st Jr 3-Yr-Old Eastern States Expo 2013***Billings Barber Sasha EX-95%**

7-00 2x 305d 19300 4.8 924 3.3 646

Billings Juno Samantha EX-91

7-11 2x 298d 16780 4.3 7123 3.1 520

Billings Justin Suzette VG-83

5-00 2x 305d 16900 4.9 831 3.8 638

Billings Prime Suann VG-85

5-08 2x 301d 16230 5.0 806 4.0 647

Billings Four Susanna VG-87

4-03 2x 305d 15760 4.7 734 3.8 594

Billings Milestone Susan VG-86

3-10 2x 305d 14630 5.8 847

Vaucluse Surville Suzanne EX-93

5-07 3x 365d 20750 5.4 1120

Sir Basil Standard Susan EX-94**Standard Noble Blondie EX-92**

65

Jersey

DELANEY CURLEY
MONTROSE, PA 18801
570-899-8077

RED ROAD CANDYMAN NUTMEG

840003217132541

Born: June 25, 2022 • Herd No. 46

Due: May 23, 2024 to Elliotts Regency Casino-ET



RED ROAD BARNABAS NAVAJO EX-92
DAM OF LOT 65

South Mountain Candyman-ET

840003141003008

USDA 12/23 96%R +371M -.12% -7F +.02%P +10P

AJCA 12/23 GPTAT 95%R +2.20 GJPI 95%R +21

Red Road Barnabas Navajo

067147037 Excellent-92%

2-10 2x 305d 21440 4.6 990 4.0 847

3-10 2x 275d 19300 4.8 934 3.9 745

• *BBO PA Jr Dairy Show 2022*Sire: *Jars Of Clay Barnabas**2nd-8th Dams***Red Road Nutter Butter Flapjack EX-90**

3-01 3x 305d 17900 6.6 1176 5.6 999

5-07 2x 300d 17250 5.6 973 4.4 761

Nevertell Governor Nutjob-ET EX-90

4-07 2x 305d 22720 5.4 1235 4.0 905

2-06 2x 305d 18910 5.4 1022 3.8 723

Van De Saturn Juniper Nipper EX-93

5-04 2x 305d 32770 4.6 1518 3.6 1192

6-04 2x 305d 28770 4.8 1371 3.8 1104

Van De Glenwood Jan Juniper {6} EX-91

4-04 2x 305d 18690 4.4 826 3.5 659

3-00 2x 305d 14930 4.8 710 3.7 559

Van De Brigadier Jist Jan VG-88

3-00 2x 305d 15950 5.2 829 3.9 625

4-00 2x 305d 15400 5.4 832 4.0 610

Van De Royal Jester Jist VG-86

3-00 2x 305d 17420 5.2 910 3.8 659

1-10 2x 305d 16420 5.0 829 3.7 602

Van De Jessie Lizette Jester VG-80

3-02 2x 305d 12960 5.0 644 3.7 478

BRADFORD COUNTY SALE 2024

66

Ayrshire

KRISTEN FEUSNER
ULSTER, PA 18850
570-529-4946
570-529-0138
GOTMILK@EPIX.NET

KIRFEU TIMOTHY RIO

840003260128298 96.52% Ayrshire
Born: June 15, 2023

Conebella Dixon's Timothy-ET

840003130698036 P8 +455 95.06% Ayrshire
PTA +262M +37F +14P 90R 12/23
PTA% +.14 +.03
PTAT -.20T 80R 12/23
D/AV 19322M 4.2 820F 3.3 629P 8.4T

Ethier-Acres Dixon Rosannah-ET

840003201296159 97.98% Ayrshire VG-86 @ 3-10
Sire: *Maple-Dell O Dixon-ET*

2nd-4th Dams

Rosayre Reality's Rosabella-ET EX-93 5E

7-01 2x 296d 19330 3.9 758 3.2 615

5-11 2x 310d 17810 3.8 673 3.1 548

• 2nd Winter Calf Eastern States Nat'l 2011

Rosayre BB Rebel-ET EX-94 3*

5-05 2x 305d 28470 4.6 1305 3.3 928

• Nom. All-Canadian Mature Cow 2012

• Res Grand IDS 2012

• Res. Canadian 5-Yr-Old 2011

• Res. All-Canadian Jr 3-Yr-Old 2009

• Res. Int. Champ RAWF 2009

Rainbow's End Regan EX-90

6-09 2x 305d 25492 3.8 968 3.0 772

67

Ayrshire

DOUG EVANS
GEORGETOWN, NY 13072
315-456-8283
"PREMIER BREEDER & EXHIBITOR WDE AYRSHIRE
SHOW 2023"

HEIFER CALF

Registration Pending
Born: December 16, 2023

Palmyra Berkely Reagan-ET

840003123620602 P9 +404
PTA -132M +1F +1P 98R 12/23
PTA% +.03 +.03
PTAT +.50T 97R 12/23
D/AV 19778M 4.1 808F 3.2 634P 8.5T

Cedarcut Burdet Cerise Chevell

100634145 Excellent-94 3E
5-07 2x 305d 27410 4.5 1230 3.1 842
4-06 2x 346d 26786 4.2 1127 3.1 828
3-05 2x 313d 20808 4.7 976 3.4 699

Sire: *Palmyra Tri-Star Burdette-ET*



CEDARCUT BURDET CERISE CHEVELL EX-94 3E
DAM OF LOT 67

2nd Dam

Cedarcut Poker Calypso Cerise GP-83

3-05 2x 329d 23460 3.3 776 3.0 695

2-05 2x 299d 16010 3.6 577 2.9 463

BRADFORD COUNTY SALE 2024

68

Ayrshire

CASSIE CLARK
SPRINGVILLE, PA 18844
570-965-2138
570-479-5877
KOZYKOUNTRY95@YAHOO.COM



BEAR-AYR MISSS RACHEL RAY EX-93 3E
2ND DAM OF LOT 68

KOZY KOUNTRY DYNAMIC RAE

840003274421070 99.13% Ayrshire
Born: September 5, 2023

Good-Vue-KP Dynamic

840003205086279 P- +383 98.26%Ayrshire
PTA -212M -13F -15P 47R 12/23
PTA% -.02 -.04
PTAT +.90T 45R 12/23

Kozy Kountry Reagan Raya

840003230932299 Very Good-86 @ 2-02
2-00 2x 183d 13099 3.8 492 3.2 420 RIP
Sire: Palmyra Berkely Reagan-ET

2nd-10th Dams

Bear-Ayr Miss Rachel Ray EX-93 3E

5-04 2x 365d 33690 4.6 1543 3.0 999

• HM All-American Aged Cow 2022

• Nom. All-American 5-Yr-Old 2021

Bear-Ayr Burdette Ray EX-94 2E

8-09 2x 365d 40190 4.0 1606 3.0 1202

Life: 2342d 204240 3.8 7764 3.1 6282

• HM All-American Lifetime Comp. Merit 21 & 22

• Res. All-American 100,000lb Cow 2006

• All-American Aged Cow 2019

• Total Performance Winner Int'l 2019

• Unan. All-American Aged Cow 2018

• All-American 5-Yr-Old 2017

• All-American 4-Yr-Old 2016

Daltondale Captain Rosid-ET EX-92 3E

5-08 2x 365d 32590 4.3 1404 3.1 1023

Life: 2188d 158770 4.2 6727 3.2 5128

• Nom. All-American Sr 3-Yr-Old 2013

• Nom. All-American Winter Yrlg 2011

Daltondale BBK Rosie VG-87

• HM All-American Summer Yrlg 2003

• Res. Jr All-American Summer Yrlg 2003

Daltondale Kell's Reality VG-86

• Nom. Jr All-American Jr 3-Yr-Old 2003

• Nom Jr. All-American Jr 2-Yr-Old 2002

• Nom. All-American Summer Yrlg 2001

Daltondale K.K. Rosalee VG-84

Daltondale Jay's Rosie VG-85

Daltondale's M.E. Rosie VG-85

Daltondale's M.M. Rosebud VG-88

69

Ayrshire

MIKE ZOOK
HONEYBROOK, PA 19344
610-273-7245

HEIFER CALF

Registration Pending
Born: March 12, 2024

Oake Knoll Silver Star

840003217420774 1-07 90 P5 +360

PTA -325M -12F -10P 26R 12/23

PTA% +.01

PTAT -.30T 28R 12/23

Su-K Mars Perfection S Baby

840003236820415 94.43% Ayrshire

Sire: Ardrossan Mars Perfectionist

2nd Dam

Su-K Normandin's Morning Sugar VG-88

6-04 2x 303d 19920 4.1 813 3.0 603

Life: 2332d 134560 3.7 5013 2.9 3909

3rd Dam

Su-K Skybuck's Morning Sue VG-88

BRADFORD COUNTY SALE 2024

70

Brown Swiss

JUSTIN SOMERS
WALTON, NY



TOP ACRES SUPREME WIZARD-ET EX-95 3E
2ND DAM OF LOT 70

SHADOW VALLEY FRMOST WAYLON-ET

68231061

Born: September 1, 2023



Cutting Edge T Foremost

68171744

PPR -.41 84%R PTAT +.09 90%R (12/23)

PTA -.57M -.13F -.7P -.171NM\$ 90R (GEN)

PTA PL -.0.9 SCS +3.02 DPR -2.5 SCE +2.9

Top Acres A Winner ET

68186979

Sire: Oak View Zeus August

Maternal sisters to Winner

Top Acres Peppy Wizella EX-94 E93-MS

• Nom All-American 5-Yr-Old 2018

• Res All-American Jr 2-Yr-Old 2015

• Un. All-American Summer Yrlg 2014

Top Acres HP Winanna ET EX-91 91-MS

Top Acres HP Peppy Winz-ET EX-92 E92-MS

2nd-5th Dams

Top Acres Supreme Wizard-ET 3E-95

7-05 2x 365d 35400 4.9 1737 3.5 1246

Life: 2081d 202530 5.1 10430 3.5 7077

• All-American Component Merit Cow 2017

• Grand Champ Int'l Show 2017

• Res All-American Aged Cow 2016

• Res All-American 5-Yr-Old 2015

• Un. All-American Sr 3-Yr-Old 2013

• Res All-American Sr 2-Yr-Old 2012

• Res Grand Champ Int'l Show 2013 ♂ & 2015

• Memeber 4X All-American Produce

• 7X All-American Nominee

Top Acres Andre Whisper-ET 2E-E93

5-07 2x 365d 32941 5.8 1921 3.6 1174

• Nom All-American Winter Calf 2005

Top Acres EJ Whizzbang 5E-93

8-00 2x 365d 28980 5.2 1505 3.5 1011

Life: 2627d 168310 5.1 8547 3.6 6068

• All-American 5-Yr-Old 1995

• All-American Jr 3-Yr-Old 1993

• All-American Jr 2-Yr-Old 1992

• All-American Spring Yrlg 1991

My T Fine Whisper 2E-90

4-01 2x 365d 25020 4.6 1145 3.8 947

• Res All-American Aged Cow 1992

• Res All-American 5-Yr-Old 1991

71

Brown Swiss

A JOY SWISS
LITTLE MEADOWS, PA 18830
570-637-2987



KUHLKOWS LEBRON SHAKIRA EX-92 3E
2ND DAM OF LOT 71

A JOY WW SHAKE IT OFF

68231781

Born: December 1, 2023

A Joy C Wild West

68211201

PPR +28 67%R PTAT +.05 72%R (12/23)

PTA +906M +25F +16P +68NM\$ 96R (GEN)

PTA PL -1.7 SCS +3.24 DPR -1.3 SCE

A Joy C Shameless

68199675 V86 V88 E90 E90 G78 V87 (12/23)

3-04 2x 327d 21840 4.1 896 3.2 690

2-03 2x 282d 14580 4.6 673 3.2 468

• Res Jr Champ Cortland Classic 2020

• 1st Winter Yrlg Cortland Classic 2020

• 2nd Winter Calf Eastern Nat'l 2019

• Res Jr Champ NY State Fair 2019

• 1st Winter Calf NY State Fair 2019

Sire: Voelkers TD Carter

2nd-11th Dams

Kuhlkows Lebron Shakira EX-92 3E

5-10 2x 305d 20980 4.9 1024 3.3 696

6-11 2x 268d 20960 4.1 873 3.4 708

• Grand Champ Cortland Classic 2020

• 1st Aged Cow Cortland Classic 2020

Kuhl Kows Park Shiver EX-92

8-08 2x 308d 23130 4.2 965 3.2 745

7-05 2x 305d 22220 3.3 740 3.2 710

Kuhlkows Shimer O Hope VG-88

Wind Mill Franco Sprakle VG-87

Kulp-Gen Coll Stardust ET 2E-91

3-05 2x 360d 26730 6.2 1644 3.6 951

Sun-Made Patrick Stardom 2E-90

5-04 2x 365d 25750 5.0 1277 3.7 964

Golden Sun Billy Starbrite ET 3E

6-05 2x 365d 35410 3.9 1372 3.5 1249

Top Acres Elegant Starlite ET 3E

"Elite" "Superior Brood Cow"

9-05 2x 365d 324360 4.7 1618 3.6 1247

Kilravock Snow Storm 5E

"Elite" "Superior Brood Cow"

Life: 4052d 212000 9217

• National Total Performance Winner, 1981

• All American 4 Year Old, 1975 ♂ Aged Cow, 1981

Kilravock Midnight Snow 5E

72

Milking Shorthorn



HARD CORE C-TIE SUNDANCE ET EX-92
MATERNAL SISTER TO DAM OF LOT 72

MILLCREEK FARM
RON ANDREWS
MANSFIELD, PA 16933
570-404-8366
ANDREWSK@NPACC.NET

MOUNTAINVIEW LM SEROTONIN

68332204

Born: June 1, 2022

Due: June 30, 2024 to Lands-Brook Comanche
7MS00362

GMC Ladysman

68324655

Hardcore Premium Sunkiss

68321386 Excellent-90

- HM Jr AA Fall Calf 2017
- 2nd Fall Yrl NE Natl Show 2018
- 1st Fall Yrl NE Natl Jr Show 2018
- Sire: Springville Logic Premium ET

*Maternal sister to Sunkiss***Hard Core C-Tie Sundance ET EX-91 2R**

- Unan All-American 4-Yr-Old 2022
- 1st 4-Yr-Old WDE 2022
- Sr Champ Eastern Nat'l 2022
- 1st 4-Yr-Old Eastern Nat'l 2022
- Nom. All-American Sr 3-Yr-Old 2021
- 1st Sr 3-Yr-Old NAILE 2021
- 1st Sr 3-Yr-Old Eastern Nat'l 2021

*2nd Dam***Hard Core Perfect Sunrise EXP EX-95 3E**

7-05 2x 309d 22410 3.5 792 2.9 652

8-05 2x 365d 22120 3.5 777 2.9 648

- 1st Fall Yearling in Milk Eastern Nat'l 2014
- 1st Sr 2-Yr-Old Eastern Natl 2015
- 3rd 4-Yr-Old Eastern Natl 2017
- 1st Lifetime Production Cow Eastern Natl 2021
- 2nd Lifetime Production Cow NAILE 2021

*3rd Dam***Innisfail BDC Stella 905 EX-96 5E**

12-04 2x 365d 25510 3.8 966 2.9 747

Life: 238690 4.0 9385 3.0 7174

- Grand Champ WDE 2006 & 2009

*4th Dam***Innisfail OT Stella 004 EXP VG-86**

7-07 2x 334d 18230 3.3 602 3.3 603

5-00 2x 352d 17260 3.5 603 3.3 561

*5th Dam***Innisfail Stella 125th VG-87**

7-02 2x 305d 20700 3.6 749 3.2 662

5-01 2x 317d 20300 3.6 721 3.3 662

THANK YOU to all volunteers who generously gave your time to make this a successful sale. Thanks to everyone who helped with caring for the animals in the days leading up to the sale by feeding, watering and night watching. And others who spent hours washing and clipping the livestock. Reed Comstock, Kenny Young and Brian Sparling spent many hours on the road selecting this quality group of calves and heifers.

And last but not least it was encouraging to see the many youngsters involved who are members of the County 4-H and FFA organizations.

THANK EVERYONE!

Thank You

TO OUR SPONSORS



GALLON LEVEL

Allied Milk Producers Coop

Black Hill Energy LLC

LeRoy Feed and Seed Depot LLC (Jeff and Kristy Morse)

King's Dairy (Bruce King)

Troy Veterinary Clinic



QUART LEVEL

Morgen Davis Seed Sales

CA Thrush Insurance Agency Inc

First Citizens Community Bank

Thrush Genetics

Shores Cattle Sales

Judson's Inc.



PINT LEVEL

C&N Bank

Histand Farm Service

Iddings Insurance Agency LLC

Grange Mutual Fire Insurance Company



HOLSTEIN ASSOCIATION TERMS AND CONDITIONS FOR PUBLIC SALES

EFFECTIVE MARCH 2, 1996 - Amended October 1, 1997, June 28, 2000, June 23, 2002, and March 26, 2010

TERMS: The terms of the sale are cash unless arrangements are made prior to the sale or are printed in the sale catalog. Only when the above conditions are met will the buyer be entitled to the warranties listed below. In no case will animals be released unless settlement is made with the clerk of the sale.

RESPONSIBILITY: The seller, buyer, and manager of this sale are obligated to comply with the provisions of these terms and conditions.

EXPORT SALES: Buyer assumes all responsibility for health tests required by the importing country.

BIDS: The highest bidder is the buyer. Bidding parties or their agents are responsible for all bids placed. Every animal or lot presented for bidding is pledged to absolute sale. In case of dispute, the animal or lot will again be put up for advance bids, and if there is no advance bid, the animal or lot will be sold to the person the auctioneer accepted the last bid from. In case two or more claim the bid, the auctioneer will indicate the party whose bid he recognized. Other claimants will be given an opportunity to increase the bid and bidding will be restricted to the two or more claimants.

BY-BIDDING: Bidding directly or indirectly by the sole owner of any animal or lot is prohibited unless the intention to bid is disclosed specific to each animal in the catalog and announced when the animal enters the ring. Bidding by any member of a partnership, syndicate, or other entity having an ownership interest in an animal or lot is permitted.

TRANSFER OF OWNERSHIP: For all Registered HolsteinsSM, the transfer of ownership to the buyer will be recorded on the records of Holstein Association USA and a certificate of registration showing that transfer of ownership will be provided to the buyer free of charge. For embryos, the transfer of ownership to the buyer will be recorded on the records of Holstein Association USA free of charge to the buyer.

RISK: All animals located at sale site are at the purchaser's risk as soon as struck off, but will be cared for free of charge for a maximum of 24 hours following the end of the sale.

WARRANTIES:

- 1) Each consignor warrants clear title to the animal or lot, and the right to sell same.
- 2) To the best of the seller's knowledge, each animal is sound and healthy in every respect and embryos have been recovered, processed, frozen, transferred and graded in keeping with IETS recommendations unless otherwise noted in the catalog or announced from the auction stand. Every precaution will be taken to represent the physical condition of each lot exactly as is known. Examination of all purchases should be made immediately after the purchase and before the close of the sale, and if found not to be as represented, complaint must be reported to the sale management before the close of the sale. In the event no complaint is filed, it is understood that the buyer assumes full ownership in the case of animals at sale site together with all risks, after which no representations of the seller can be challenged through the sale management. Heifers that never calved are in no way guaranteed as to the condition of their udders following calving.

3) Breeding Warranty

The seller guarantees all animals to be breeders, but not beyond the purchase price, with the following understanding:

- a. Males - Should any bull after reaching the age of fourteen months fail to prove a breeder after being used for two months on cows or heifers known to be breeders, the matter shall be reported in writing to the seller within three months of the sale date. The report must include the animal's examination record, a written statement of treatment, and a statement of the animals' inability to breed,

by a licensed veterinarian. The seller has the option to refund the purchase price or make other settlement that is satisfactory to the buyer. In either case the rights of ownership of the animal return to the seller. The seller makes no guarantees with respect to the ability to freeze semen.

- b. Females - All females are guaranteed to be breeders with the exception of:
 1. Cows over 7 years of age when sold;
 2. Cows and/or heifers carrying a pregnancy that is the result of an embryo transfer.

Report of a non-breeder must occur in writing within 3 months of the date of sale or before the animal reaches 21 months of age and must be submitted to the seller. The report must include the animal's examination record, a written statement of treatment, and a statement of the animals' inability to breed, by a licensed veterinarian. The seller has the option to refund the purchase price or make other settlement that is satisfactory to the buyer. In either case the rights of ownership of the animal return to the seller.

Females bred when sold and pronounced in calf are presumed to be pregnant but pregnancy is not guaranteed unless so announced. The seller makes no warranty that pregnant cows will deliver calves or that they will carry calves full term.

- c. If, after the sale, embryos or oocytes are recovered from a female or an attempt is made to superovulate her, this negates the breeding warranty unless there is a separate written agreement between buyer and seller.

SHIPPING: Assistance will be given in arranging shipping of the animals after the sale. All costs, risks and responsibility will be borne by the purchaser.

PEDIGREE INFORMATION: All production, classification, type and production summaries are current. Only information recorded on Holstein Association USA pedigrees is used. Any production or classification records supplied by the seller or consignor will be properly identified as provided by owner. Records in progress are identified as such.

GENOMIC INFORMATION: If genomic information on the animal or embryo is available, it must be dated and disclosed at or before the time of sale.

EMBRYO TRANSFER: All registered animals that have resulted from embryo transfer are identified with one of the following suffixes in the name: ET, ETS (from split embryo), or ETN (from nuclear transfer). If unregistered, the appropriate technology will be identified. Donor dams are identified.

HEALTH WARRANTY: The seller will provide an official health certificate to the buyer for each animal showing the results of all health tests made in preparation for this sale as required by the state where the cattle reside. Other health tests completed for this sale will be disclosed.

ERRORS: The material in this catalog has been carefully edited. If any errors or omissions are discovered, they will be announced. Such announcements take precedence over that printed in this catalog.

ACCIDENT: The sale management, the consignors, and the owner of the grounds will not be responsible in any case for the condition of the grounds or the behavior of the animals and disclaim any liability in the event of personal accident or property loss.

LIMITATIONS OF WARRANTIES: Warranties contained herein, unless terminated earlier, will cease upon the resale of an animal.

Index

A JOY SWISS, LITTLE MEADOWS, PA	71	MASRSHMAN, LILY, OXFORD, NY	20, 21
ANDREWS, JAYDEN, MANSFIELD, PA	18	MCCLOE POND FARM, LACEYVILLE, PA	38
CASHELL, CHASE & ALEXIS, BATAVIA, NY	8	MCCLOE POND FARM, LACEYVILLE, PA	39
CASHEW, CHASE & ALEXIS, BATAVIA, NY	37	MCEVOY, LINDA, MARATHON, NY	35
CASTLEMONT FARMS & SHERWOOD, MONTROSE, PA	25	MILKHOLM HOLSTEINS, STAFFORD, NY	15
CASTLEMONT FARMS LLC, MONTROSE, PA	17, 24	MILLCREEK FARM, MANSFIELD, PA	72
CLARK & CURLEY, SPRINGVILLE, PA	16	NOBLE, STUART, GILLETT, PA	53, 54
CLARK, CASSIE, SPRINGVILLE, PA	68	PANICKY, DALLEEN, THOMPSON, PA	31
COMSTOCK, REED	2, 19	PANICKY, DAVID, THOMPSON, PA	36
CONROE, MARY, GREENE, NY	32	PEASE, LLOYD & DENISE, SUSQUEHANNA, PA	11
CURLEY, DELANEY, MONTROSE, PA	22, 65	PEIFER, JEFFREY, LITITZ, PA	5
DRESCHER, HAILEY, PREBLE, NY	49	PIRRING, JEFFREY, JACKSONVILLE, FL	28
EDN-RU JERSEYS, PLEASANT GAP, PA	52	REED, SARA, COLUMBIA CROSS ROAD, PA	44
EVANS, DOUG, GEORGETOWN, NY	67	ROUTE, AUBREE, CANTON, PA	63, 64
FEUSNER, KIRSTEN, ULSTER, PA	34, 66	SCHUCKER, DUANE & LISA, TROY, PA	60, 62
FRALEY & BOOP, MILLMONT, PA	13	SCHULLER, CHRIS, ULSTER, PA	45
GEORGE, CHRIS & STEPHANIE, FREEDOM, NY	30	SHORESBROOK FARMS, TOWANDA, PA	29
HEART & SOUL HOLSTEINS, MILLMONT, PA	4, 14	SNOWCREST FARM, MILAN, PA	40
HEMBURY & BOOP, MILLMONT, PA	3	SONNEN HOLSTEINS, MILLVILLE, PA	7
HERRINTON, KEVEN & ANNETTA, DANSVILLE, NY	55, 56	STOLTZFUS & HARNISH, GORDEONVILLE, PA	23
HILL, DREW, CONCUSS, NY	59	STOLTZFUS, JOHN, GORDONVILLE, PA	6, 12
HOLLAND, CONOR, MARATHON, NY	1	SUMERS, JUSTIN, WALTON, NY	70
KENNEDY, ANNA, COLUMBIA CROSS ROADS, PA	26	THRUSH GENETICS, MILAN, PA	41, 42, 43
KIMBALL, KEITH, ALEXANDER, NY	9	TRINITY VALLEY FARM, CORTLAND, NY	48
KINSMAN, KIM, TROY, PA	33	VAN PATTEN, JEFFREY, TREBLE, NY	50
KLINEDELL FARMS LLC, MYERSTOWN, PA	10, 51, 57	WILLIAMS, AVA, WELLSBORO, PA	27
LAWTON, RYAN, NEWARK VALLEY, NY	46	WILLIAMS, LILIANA, WELLSBORO, PA	58
LAWTON, TIMOTHY, NEWARK VALLEY, NY	47	ZOOK, MIKE, HONEYBROOK, PA	69

CATALOG DESIGN:

De-Lite Graphics

New Bloomfield, PA

717-979-5272

dlgraphics2013@gmail.com