

**CRAIG RHEIN'S
MEADOW VIEW
JERSEY FARM
MILKING HERD &
BRED HEIFER
DISPERSAL**

Friday, March 15, 2024 10:30 AM

**Location: On-site Sale @ Meadow View Farm
112 Meadow View Rd., Pine Grove, PA 17963**

- Pine Grove/Schuylkill Co. -



For: **PUBLIC AUCTION** **Craig Rhein/Meadow View Farm** **150 Hd. Registered Jersey Herd** **Large Portion are A2A2 - A Few Crossbreds**



Friday, March 15, 2024 @ 10:30 AM Eastern Daylight Time

Location: On-site Sale @ Meadow View Farm, 112 Meadow View Rd., Pine Grove, PA 17963 (Schuylkill Co.)

Directions: From Pine Grove follow Rt. 443 East 5 mi. Turn left onto Meadow View Rd. Follow 1/2 mi. to farm on right OR from I-78 take Exit 19 for Rt. 183 North. Follow Rt. 183 North 10 miles. Turn left onto Rt. 443 Follow for 5 mi. Turn right onto Meadow View Rd. Go 1/2 mi. to Farm on right.



Westport dau. / Fr. Dec. From high component family.



Westport dau./ Fr. July / 96 lbs. @ 161 days fresh. Pkd. over 100 lbs. 6.5 BF

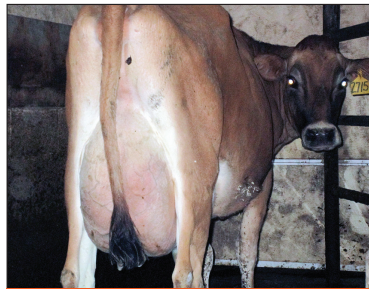

Westport dau. / Fr. Nov. / A2A2



Larado dau. & Bancroft dau. / 1st. lact. cows / Fr. Oct. & Dec. / Super fancy

- Herd Info. -

150 Hd. registered Jersey herd, and a few crossbreds. Majority are A2A2 cattle. "A free stall/parlor herd - should adapt well to tie stalls." 130+ fresh cows, 4 springer cows, 10 springing heifers. 45 hd. fresh Nov. & Dec., 25 fresh Jan. & Feb., 10+ due in March, 11 due May & June. 110 hd. are 1st & 2nd lac., 20 hd. are 3rd & up. Dec. test Avg. 55 lbs., 5.2 BF, 3.8 Pro., SCC under 100,000

Top Jersey @ 94 lbs. Few crossbreds 100+ lbs. Herd was awarded Less than 100,000 SCC 3 out of the last 4 yrs. A few 1st lact. cows milking 70 lbs.

20+ hd. confirmed A2A2, many more being tested - results by sale time. Cattle are on bi-annual vacc. program w/9 - Way. Herd will be vet checked, tested and ready for interstate shipping. Herd is bred for production w/functional type for over 40 yrs. Sires include: Westport, LemonHead, Bancroft, Denmark, Rockwell, Closer, Made-Rite and other TOP Sires.

Special Mention: a few offspring from a 152,000 LT and a 147,000 LT cow. Also some maternal families have bulls in AI genetics. a 91 Pt. cow sells in 6th lact./Sired by Access/made 100,000/her dam made over 100,000 LT. She has offspring selling: (1) 1st & (1) 2nd lact. Bred sexed semen and due sale time.

Auctioneer Note: This is an outstanding herd of cattle. Showy - Milky - You name it - they've got it! Super good udders throughout. There are cattle in this herd w/potential show toppers. This is now officially a complete milking dispersal for Craig Rhein. Craig is sad to see them go but came to the stage in life to make changes.

Sale Staff: Tim Weaver 717-354-9524, Dave Stoltzfus 717-768-7526, Alvin Lapp 717-768-4689, Dan Z. Stoltzfus 717-283-7282, Jeff Peiffer 717-371-3003, Herby Lutz, Pedigrees 614-570-2444

- Auction Info. -

Auction will begin @ 10:30 AM Eastern daylight Time. Online bidding available @cowbuyer.com Auction Co. and sellers are not responsible for accidents. Auction day announcements take precedence over all advertising. Payment terms: Cash, Approved check or credit card w/3% fee. Auction held in heated tent. Food Stand on premises.

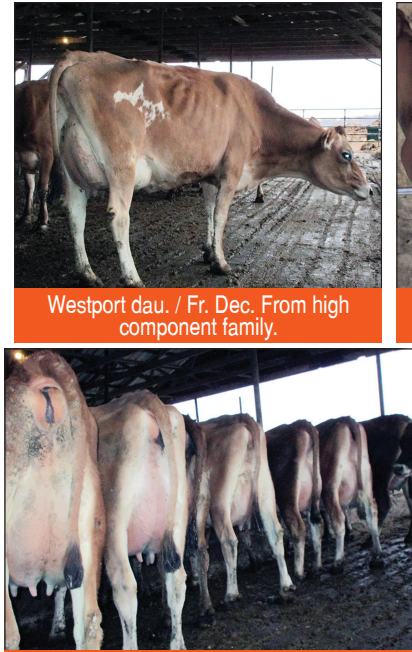
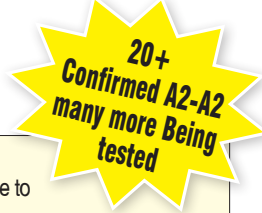

1st Lactation Cows



1st Lactation Cows



Pre-Registration & Pre-Approval Required
Contact Aaron Ray Tompkins
336-363-4639



Transportation available from Lancaster Co. Bus stops @ Peach Bottom, Bart, Ronks, Leola and Brownstown Areas. Trucking Available to Lanc. Co. Contact Dave @717-768-7526 to schedule.

See more @ auctionzip.com, ID#25403

Auction for:
Meadow View Farm/Craig Rhein
570-640-6673

Auctioneers: Tim Weaver
Dave Stoltzfus, Steve Schuler
Matthew Martin



Tim Weaver Auct. Svc.
Phone: 717-354-9524
Lic.# AY2109

Honesty • Integrity • Commitment



Craig Rhein's Meadow View Farm

Friday, March 15, 2024 @ 10:30 AM

Location: On-site Sale @ Meadow View Farm, 112 Meadow View Rd., Pine Grove, PA 17963

DHI Herd Code: 23-54-0005

All cattle raised in freestalls and headlocks • Cows milked in a parlor

PLEASE NOTE: The cattle are cataloged by herd number/tag.

Sellers are not responsible for accidents. Auction day announcements take precedence over all advertising. Payment terms: Cash, Approved check or credit card with 3% fee.

Food Stand on premises.

Sale Contacts

Tim Weaver, Auctioneer 717-354-9524
 Craig Rhein, Owner 570-640-6673
 Herby Lutz, Pedigrees 614-570-2444
 Dave Stoltzfus 717-768-7526
 Dan Z. Stoltzfus 717-283-7282
 Jeff Peiffer 717-371-3003
 Alivn Lapp 717-768-4689
 Jason Robinson 614-216-5862

Online Bidding at Cowbuyer.com

Pre-approval required



BID ONLINE

Contact:

AARON RAY TOMPKINS
336.363.4839 • atompkin@vt.edu

Agent: Erica Davis 614-371-8533

Owner

Craig Rhein

**3789 Sweet Arrow Lake Road,
Pine Grove PA 17963**

570-640-6673 cell •

meadowviewfarm@comcast.com

Absentee Bidding:

If you are unable to attend the sale, please feel free to contact the sale management or any member of the sales staff.

Terms of Sale:

Payment in full on sale day by cash or good check unless prior written arrangements have been made with the seller and/or sale management. For buyers not in attendance, full payment for purchases is due to the sale manager within 5 business days of the sale. No exceptions. Any special terms MUST have prior approval by seller or sale management.

Transportation:

The sale management will make every effort to assist you with trucking arrangements for your purchases.

Any cattle requiring specific health testing to meet inter-state requirements will need to be tested prior to shipment at buyer's expense.

**Auctioneers: Tim Weaver
Dave Stoltzfus, Steve Schuler
Matthew Martin**



Honesty • Integrity • Commitment

**Tim Weaver Auct. Srvc.
Phone: 717-354-9524 Lic.#
AY2109**

OFFICIAL AJCA PERFORMANCE PEDIGREE

FEMALE DHI HERD # 23-54-0005
KANTZ RUN TEXAS FIFI A2A2
USA 173983861
BORN 11/24/2019 CONTROL # 63
TATTOO /P534

OWNER:
RHEIN, CRAIG A
3789 SWEET ARROW LAKE RD
PINE GROVE, PA 17963-9346

EFI 8.5%

BREEDER:
KANTZ, TODD E
11107 S CANAL RD
CONNEAUT LAKE, PA 16316

PPA 1033M -56F 5P / YD 972M -45F 15P
CDCB PTA 12/01/2023 2RECS 52%R 30%ILE
205M -0.15% -22F -0.04% OP 29CM\$ 34NM\$ 64FM\$
1.4PL -1.1LIV -0.8DPR -1.0CCR 2.1HCR 3.05SCS 6GM\$
0.1MFV -0.2DAB 0.3KET 1.3MAS 1.1MET 0.4RPL 3.36HTI
AJCA 12/01/2023 PTAT 34%R 1.5 JUI 22.2 JPI 46%R 3
ST SR DF RA RW RL FA FU
-0.1 -0.9 1.2 H1.0 -0.4 P0.9 S0.5 1.9
RH RUW UC UD TP TL RTR RTS
2.3 1.0 0.5 S2.6 C0.9 S0.8 C1.3 B0.7

FRESH: 11/4/2023
BRED: 12/28/2023 to 29J4279 COLONEL
DUE: 10/3/2024

2-00 290 2 17090 3.8 645 3.3 562 89DCR 1809C
2-11 295 2 15450 3.9 600 3.3 510 92DCR 1665C
305 2X ME AVG 2L 19830M 754F 658P 2116C

FEBRUARY TEST: 77 LBS MILK 17 SCC
3-11 18230 3.8 693 3.8 685 (PROJECTED 305 ACTUAL)

2-07 83% 3-02 83%
ST SR DF RA RW RL FA FU RH RUW UC UD TP TL RTR RTS
36 30 30 21 30 28 36 28 38 30 28 34 25 23 25 34

ALL LYNNS VALENTINO IRWIN-ET
USA 117423084 GT50K BBR 100 JH1C JNS-TF A2A2 7JE1163
CDCB GPTA S 12/01/2023 4498DAUS 901HRDS 3%RIP
99%R -2M -0.02% -4F 19%ILE
99%R -0.01% -3P 122CM\$ 121NM\$ 131FM\$ 2GM\$
3.0PL 1.6LIV -2.7DPR -2.5CCR 1.5HCR 2.89SCS
0.2MFV -0.2DAB 0.1KET 1.8MAS 0.4MET 0.4RPL 4.74HTI
AJCA 12/01/2023 2643DAUS
GPTAT 99%R 1.0 GJUI 22.0 GJPI 99%R 18

HEARTLAND NATHAN TEXAS-ET 95%

USA 067041437 GT50K BBR 100 JH1F JNS-TF TAG: 1437
PPA 1093M -17F 40P / YD 408M -26F 20P
CDCB GPTA S 02/06/2024 5RECS 93%R 18%ILE
-90M -0.07% -20F 0.02% 1P -104CM\$ -104NM\$ -117FM\$
-0.8PL -1.2LIV -1.9DPR -1.6CCR 0.6HCR 3.13SCS -131GM\$
0.0MFV -0.3DAB -0.1KET 1.5MAS 0.9MET 0.2RPL 1.56HTI
AJCA 02/06/2024 GPTAT 91%R 0.9 GJUI 13.9 GJPI 91%R -30
2-10 305 3 21850 4.6 1008 3.9 843 93DCR 2785C
3-11 305 3 26340 4.3 1130 3.8 991 92DCR 3185C
5-01 305 3 25940 4.6 1185 3.7 963 94DCR 3232C
7-00 183 3 17610 4.8 844 3.5 610 79DCR 2108C
305 2X ME AVG 5L 21944M 1006F 828P 2737C

HEARTLAND IRWIN TEXAS-ET
USA 067312531 GT80K BBR 100 JH1F JNS-TF A2A2 7JE1354
CDCB GPTA S 12/01/2023 7822DAUS 809HRDS 9%RIP
99%R 105M -0.13% -23F 23%ILE
99%R 0.00% 4P 137CM\$ 137NM\$ 133FM\$ 70GM\$
2.7PL -0.8LIV -1.8DPR -2.0CCR 2.4HCR 3.01SCS
0.2MFV -0.5DAB 0.1KET 1.8MAS 1.8MET 0.7RPL 4.05HTI
AJCA 12/01/2023 2464DAUS
GPTAT 99%R 1.9 GJUI 22.9 GJPI 99%R 13

KANTZ RUN BARNABAS FROSTY

USA 173291948 /P472
CDCB PTA 12/01/2023 0RECS 40%R 17%ILE
-74M -0.06% -17F -0.04% -12P -139CM\$ -133NM\$ -86FM\$
-0.4PL -1.5LIV -0.2DPR -0.4CCR 1.3HCR 3.03SCS -129GM\$
-0.1MFV 0.1DAB 0.4KET 0.8MAS 0.4MET 0.1RPL 1.55HTI
AJCA 12/01/2023 PTAT 35%R 0.8 JUI 15.4 JPI 38%R -28

JARS OF CLAY BARNABAS
USA 067342492 GT80K BBR 100 JH1F JNS-TF A2A2 7JE1294
CDCB GPTA S 12/01/2023 7982DAUS 1389HRDS 6%RIP
99%R 278M -0.02% 10F 10%ILE
99%R -0.01% 7P -26CM\$ -24NM\$ -16FM\$ -130GM\$
0.1PL -3.3LIV -3.9DPR -4.1CCR 1.0HCR 3.06SCS
0.0MFV -0.1DAB 0.7KET 0.2MAS 0.7MET 0.2RPL 1.14HTI
AJCA 12/01/2023 3725DAUS
GPTAT 99%R 1.7 GJUI 17.9 GJPI 99%R -10

KANTZ RUN ACTION SNOFLAKE

USA 116513010 /P243
DHI HERD # 23-20-4602 CONTROL # 623
PPA -2080M -112F -104P / YD -61M -35F -48P
CDCB PTA 12/01/2023 1RECS 52%R 11%ILE
-603M -0.06% -41F -0.06% -34P -270CM\$ -262NM\$ -189FM\$
-0.9PL 0.4LIV 3.3DPR 3.3CCR 1.3HCR 2.97SCS -157GM\$
-0.1MFV 0.2DAB 0.1KET 1.3MAS 0.0MET 0.0RPL 2.30HTI
AJCA 12/01/2023 PTAT 41%R -0.1 JUI 10.0 JPI 46%R -51

2-06 85%
ST SR DF RA RW RL FA FU RH RUW UC UD TP TL RTR RTS
39 32 37 26 28 18 23 40 37 37 27 37 26 18

OFFICIAL AJCA PERFORMANCE PEDIGREE

FEMALE DHI HERD # 23-54-0005
KANTZ RUN TEXAS STAR A1A2
USA 173983889
BORN 12/08/2019 CONTROL # 65
TATTOO /P536

OWNER:
RHEIN, CRAIG A
3789 SWEET ARROW LAKE RD
PINE GROVE, PA 17963-9346

EFI 8.4%

BREEDER:
KANTZ, TODD E
11107 S CANAL RD
CONNEAUT LAKE, PA 16316

PPA 254M 41F -3P / YD 854M 78F 24P
CDCB PTA 12/01/2023 1RECS 51%R 40%ILE
-245M 0.07% 2F 0.02% -5P 105CM\$ 104NM\$ 93FM\$
1.6PL -0.2LIV -0.6DPR -0.5CCR 1.2HCR 3.01SCS 76GM\$
0.1MFV -0.2DAB 0.1KET 1.1MAS 1.1MET 0.3RPL 2.70HTI
AJCA 12/01/2023 PTAT 42%R 0.9 JUI 16.8 JPI 46%R 16
ST SR DF RA RW RL FA FU
-0.7 -0.5 0.9 L0.2 -0.3 S0.0 S0.1 1.1
RH RUW UC UD TP TL RTR RTS
1.7 0.8 0.3 S1.0 C1.2 S0.3 C1.2 C0.2

FRESH: 11/4/2023
BRED: 1/12/2024 to 629J4117 SEXED WESTPORT

2-09 305 2 13290 6.2 824 4.1 551 95DCR 1908C
305 2X ME AVG 1L 15416M 927F 627P 2171C

FEBRUARY TEST: 67 LBS MILK 13 SCC
3-10 16385 5.0 812 3.6 597 (PROJECTED 305 ACTUAL)

2-07 84%
ST SR DF RA RW RL FA FU RH RUW UC UD TP TL RTR RTS
33 36 36 25 34 38 27 31 42 36 35 33 29 24 42 28

ALL LYNNS VALENTINO IRWIN-ET
USA 117423084 GT50K BBR 100 JH1C JNS-TF A2A2 7JE1163
CDCB GPTA S 12/01/2023 4498DAUS 901HRDS 3%RIP
99%R -2M -0.02% -4F 19%ILE
99%R -0.01% -3P 122CM\$ 121NM\$ 131FM\$ 2GM\$
3.0PL 1.6LIV -2.7DPR -2.5CCR 1.5HCR 2.89SCS
0.2MFV -0.2DAB 0.1KET 1.8MAS 0.4MET 0.4RPL 4.74HTI
AJCA 12/01/2023 2643DAUS
GPTAT 99%R 1.0 GJUI 22.0 GJPI 99%R 18

HEARTLAND NATHAN TEXAS-ET 95%

USA 067041437 GT50K BBR 100 JH1F JNS-TF TAG: 1437
PPA 1093M -17F 40P / YD 408M -26F 20P
CDCB GPTA S 02/06/2024 5RECS 93%R 18%ILE
-90M -0.07% -20F 0.02% 1P -104CM\$ -104NM\$ -117FM\$
-0.8PL -1.2LIV -1.9DPR -1.6CCR 0.6HCR 3.13SCS -131GM\$
0.0MFV -0.3DAB -0.1KET 1.5MAS 0.9MET 0.2RPL 1.56HTI
AJCA 02/06/2024 GPTAT 91%R 0.9 GJUI 13.9 GJPI 91%R -30
2-10 305 3 21850 4.6 1008 3.9 843 93DCR 2785C
3-11 305 3 26340 4.3 1130 3.8 991 92DCR 3185C
5-01 305 3 25940 4.6 1185 3.7 963 94DCR 3232C
7-00 183 3 17610 4.8 844 3.5 610 79DCR 2108C
305 2X ME AVG 5L 21944M 1006F 828P 2737C

HEARTLAND IRWIN TEXAS-ET

USA 067312531 GT80K BBR 100 JH1F JNS-TF A2A2 7JE1354
CDCB GPTA S 12/01/2023 7822DAUS 809HRDS 9%RIP
99%R 105M -0.13% -23F 23%ILE
99%R 0.00% 4P 137CM\$ 137NM\$ 133FM\$ 70GM\$
2.7PL -0.8LIV -1.8DPR -2.0CCR 2.4HCR 3.01SCS
0.2MFV -0.5DAB 0.1KET 1.8MAS 1.8MET 0.7RPL 4.05HTI
AJCA 12/01/2023 2464DAUS
GPTAT 99%R 1.9 GJUI 22.9 GJPI 99%R 13

KANTZ RUN FAST T FIZZY

USA 119728925 /P423
DHI HERD # 23-20-4602 CONTROL # 482
PPA -3314M 31F -71P / YD -2173M 31F -48P
CDCB PTA 12/01/2023 4RECS 59%R 28%ILE
-854M 0.26% 12F 0.06% -19P 19CM\$ 16NM\$ -13FM\$
0.5PL 0.5LIV 0.9DPR 1.3CCR 0.3HCR 3.06SCS 39GM\$
0.1MFV 0.1DAB 0.0KET 0.4MAS 0.5MET 0.0RPL 2.32HTI
AJCA 12/01/2023 PTAT 35%R -0.3 JUI 7.5 JPI 51%R -3

BW FASTRACK-ET

USA 117460119 GT50K BBR 100 JH1F JNS-TF A2A2 7JE1190
CDCB GPTA S 12/01/2023 3215DAUS 587HRDS 4%RIP
99%R -243M 0.15% 20F 32%ILE
99%R 0.07% 5P 202CM\$ 195NM\$ 138FM\$ 182GM\$
1.6PL 1.3LIV 0.4DPR 0.1CCR -0.8HCR 3.02SCS
0.1MFV 0.4DAB 0.1KET 0.5MAS 0.7MET -0.3RPL 3.87HTI
AJCA 12/01/2023 1588DAUS
GPTAT 99%R -0.3 GJUI 9.9 GJPI 99%R 46

KANTZ RUN JACINTO FAWN

USA 117270930 /P279
DHI HERD # 23-20-4602 CONTROL # 35
PPA -2111M -56F -105P / YD -2035M -45F -79P
CDCB PTA 12/01/2023 5RECS 60%R 14%ILE
-998M 0.13% -21F 0.01% -35P -200CM\$ -196NM\$ -169FM\$
0.1PL -0.2LIV 1.3DPR 2.2CCR 0.8HCR 3.08SCS -156GM\$
0.0MFV -0.1DAB -0.1KET 0.4MAS 0.4MET 0.3RPL 0.44HTI
AJCA 12/01/2023 PTAT 34%R -0.5 JUI 4.0 JPI 53%R -60

OFFICIAL AJCA PERFORMANCE PEDIGREE

FEMALE DHI HERD # 23-54-0005
KANTZ RUN VARICK LAYLA A2A2
USA 173983900
BORN 12/19/2019 CONTROL # 69
TATTOO /P538

OWNER:
RHEIN, CRAIG A
3789 SWEET ARROW LAKE RD
PINE GROVE, PA 17963-9346

EFI 8.4%

BREEDER:
KANTZ, TODD E
11107 S CANAL RD
CONNEAUT LAKE, PA 16316

PPA 1501M 70F 47P / YD 1065M 58F 38P
CDCB PTA 12/01/2023 2RECS 51%R 41%ILE
171M 0.03% 15F 0.02% 11P 108CM\$ 107NM\$ 83FM\$
0.0PL 0.7LIV -0.5DPR 0.4CCR 0.6HCR 3.10SCS 99GM\$
0.1MFV 0.1DAB -0.3KET 0.1MAS 0.3MET 0.3RPL 1.55HTI
AJCA 12/01/2023 PTAT 42%R 1.0 JUI 15.9 JPI 45%R 34
ST SR DF RA RW RL FA FU
1.7 0.1 1.1 L0.4 0.4 S0.2 S0.7 0.8
RH RUW UC UD TP TL RTR RTS
1.4 0.9 0.7 S1.1 C0.7 S0.5 C0.9 C0.6

FRESH: 7/18/2023
BRED: 12/1/2023 to 7J1726 STARLORD
DUE: 9/5/2024

2-01 305 2 18720 4.7 880 3.3 625 93DCR 2158C
305 2X ME AVG 1L 23206M 1099F 790P 2729C

3-06 19626 4.4 868 3.3 651 (PROJECTED 305 ACTUAL)

2-06 86%
ST SR DF RA RW RL FA FU RH RUW UC UD TP TL RTR RTS
38 31 38 26 35 29 33 35 42 41 34 36 34 18 28 25

BERRYS DIMENSION VARICK-ET
USA 118148696 GT50K BBR 100 JH1F JNS-TF A2A2 7JE1331
CDCB GPTA S 12/01/2023 1295DAUS 231HRDS 9%RIP
99%R 89M 0.05% 15F 31%ILE
99%R 0.07% 19P 196CM\$ 187NM\$ 111FM\$ 179GM\$
0.9PL 0.5LIV -0.2DPR 1.2CCR 2.0HCR 3.00SCS
0.1MFV 0.0DAB -0.7KET 0.6MAS 0.3MET 0.5RPL 1.59HTI
AJCA 12/01/2023 517DAUS
GPTAT 98%R 0.3 GJUI 9.6 GJPI 97%R 55

SUNSET CANYON DIMENSION-ET
USA 117168914 GT50K BBR 100 JH1F JNS-TF A2A2 7JE1149
CDCB GPTA S 12/01/2023 6948DAUS 827HRDS 3%RIP
99%R -536M 0.23% 22F 14%ILE
99%R 0.16% 14P 113CM\$ 94NM\$ -49FM\$ 99GM\$
-0.4PL -0.6LIV -0.2DPR 0.6CCR 3.0HCR 2.92SCS
0.1MFV 0.1DAB -0.2KET 1.1MAS 0.7MET 0.3RPL 3.55HTI
AJCA 12/01/2023 2796DAUS
GPTAT 99%R -0.8 GJUI 3.1 GJPI 99%R 45

BERRYS ACADEMY ESPERANZA-ET 92%
USA 117317336 GT3K BBR 100 JNS-TF A2A2 C021/C021
PPA 1847M -49F 22P / YD 1870M -21F 29P
CDCB GPTA S 02/06/2024 3RECS 88%R 17%ILE
610M -0.19% -12F -0.10% 1P -130CM\$ -122NM\$ -44FM\$
-1.0PL 1.0LIV 0.2DPR 0.0CCR -1.1HCR 2.92SCS -124GM\$
0.0MFV 0.1DAB -0.7KET -0.2MAS 0.0MET 0.3RPL -0.58HTI
AJCA 02/06/2024 GPTAT 83%R 0.2 GJUI 17.8 GJPI 84%R 0
1-10 305 2 14430 4.0 582 3.1 449 104DCR 1549C
3-03 305 2 19150 3.8 725 3.0 569 104DCR 1942C
4-04 305 2 18750 3.6 680 3.1 589 102DCR 1901C
305 2X ME AVG 3L 19471M 731F 599P 1995C

KANTZ RUN OLIVER NY BABY
USA 173291957 /P473
DHI HERD # 23-20-4602 CONTROL # 615
PPA 334M 69F 34P / YD 112M 43F 19P
CDCB PTA 12/01/2023 2RECS 56%R 40%ILE
-68M 0.06% 9F 0.01% -1P 103CM\$ 103NM\$ 100FM\$
1.1PL 0.8LIV -0.1DPR 0.0CCR -0.5HCR 3.05SCS 86GM\$
0.1MFV 0.2DAB 0.1KET -0.4MAS 0.4MET 0.1RPL 1.54HTI
AJCA 12/01/2023 PTAT 35%R 1.0 JUI 16.7 JPI 49%R 19

DUTCH HOLLOW OLIVER-P
USA 067184544 GT50K BBR 100 JH1F JNS-TF A2A2 7JE1219
CDCB GPTA S 12/01/2023 13423DAUS 1701HRDS 6%RIP
99%R 328M 0.01% 17F 20%ILE
99%R -0.04% 3P 122CM\$ 126NM\$ 159FM\$ 45GM\$
1.2PL 0.3LIV -2.3DPR -2.6CCR -1.6HCR 3.03SCS
0.2MFV 0.3DAB 0.4KET -2.2MAS 0.1MET 0.0RPL 0.06HTI
AJCA 12/01/2023 5607DAUS
GPTAT 99%R 1.3 GJUI 20.3 GJPI 99%R 5

KANTZ RUN DAZZLER FIG
USA 119096031 /P387
DHI HERD # 23-20-4602 CONTROL # 371
PPA -2124M -54F -64P / YD -1797M -46F -54P
CDCB PTA 12/01/2023 2RECS 56%R 27%ILE
-597M 0.07% -14F 0.02% -17P 3CM\$ 3NM\$ 0FM\$
1.1PL 2.8LIV 2.5DPR 2.8CCR 0.5HCR 3.04SCS 54GM\$
0.0MFV 0.2DAB -0.2KET 1.5MAS 0.7MET 0.2RPL 3.64HTI
AJCA 12/01/2023 PTAT 32%R 0.4 JUI 10.5 JPI 48%R 5

OFFICIAL AJCA PERFORMANCE PEDIGREE

FEMALE DHI HERD # 23-54-0005
JX KANTZ RUN OLIVER CAMEL {6}
USA 173291975
BORN 02/06/2018 CONTROL # 624
TATTOO /P476

OWNER:
RHEIN, CRAIG A
3789 SWEET ARROW LAKE RD
PINE GROVE, PA 17963-9346

EFI 8.9%

PPA 1488M 45F 19P / YD 914M 18F 3P
CDCB PTA 12/01/2023 3RECS 56%R 36%ILE
304M -0.03% 9F -0.04% 2P 72CM\$ 77NM\$ 112FM\$
1.3PL 0.9LIV -1.2DPR -1.2CCR -1.0HCR 3.04SCS 18GM\$
0.1MFV 0.3DAB 0.2KET -0.4MAS -0.3MET 0.0RPL 1.81HTI

3-08 305 2 24590 4.6 1131 3.2 788 88DCR 2720C
4-08 305 2 14640 4.1 595 3.5 514 95DCR 1664C
305 2X ME AVG 2L 21419M 922F 703P 2365C

4-05 87% 5-00 87%
ST SR DF RA RW RL FA FU RH RUW UC UD TP TL RTR RTS
42 36 38 28 35 32 42 34 38 35 38 34 36 22 40 25

BREEDER:
KANTZ, TODD E
11107 S CANAL RD
CONNEAUT LAKE, PA 16316

FRESH: 10/30/2022
BRED: 5/24/2023 to 7J1726 STARLORD
DUE: 2/27/2024

FEBRUARY TEST: DRY

DUTCH HOLLOW OLIVER-P

USA 067184544 GT50K BBR 100 JH1F JNS-TF A2A2 7JE1219
CDCB GPTA S 12/01/2023 13423DAUS 1701HRDS 6%RIP
99%R 328M 0.01% 17F 20%ILE
99%R -0.04% 3P 122CM\$ 126NM\$ 159FM\$ 45GM\$
1.2PL 0.3LIV -2.3DPR -2.6CCR -1.6HCR 3.03SCS
0.2MFV 0.3DAB 0.4KET -2.2MAS 0.1MET 0.0RPL 0.06HTI
AJCA 12/01/2023 5607DAUS
GPTAT 99%R 1.3 GJUI 20.3 GJPI 99%R 5

JX KANTZ RUN JUMBO KIT KAT {5}

USA 119337158 /P396
DHI HERD # 23-20-4602 CONTROL # 404
PPA 74M 60F 39P / YD 4M 40F 24P
CDCB PTA 12/01/2023 4RECS 59%R 52%ILE
-55M 0.07% 13F 0.04% 7P 181CM\$ 174NM\$ 130FM\$
2.7PL 1.5LIV 0.7DPR 1.1CCR 0.1HCR 2.90SCS 140GM\$
-0.1MFV 0.4DAB 0.1KET 1.4MAS -0.6MET 0.0RPL 3.18HTI

ALL LYNNS LOUIE VALENTINO-ET

USA 116279413 GT50K BBR 100 JH1C JNS-TF A2A2 7JE1038
CDCB GPTA S 12/01/2023 23980DAUS 2672HRDS 4%RIP
99%R 320M -0.10% -6F 13%ILE
99%R -0.03% 5P 72CM\$ 74NM\$ 94FM\$ -47GM\$
2.4PL 3.4LIV -2.2DPR -3.0CCR -0.2HCR 2.95SCS
0.3MFV 0.6DAB 0.4KET 1.0MAS 1.1MET 0.3RPL 8.54HTI
AJCA 12/01/2023 10413DAUS
GPTAT 99%R 1.0 GJUI 16.7 GJPI 99%R 8

DUTCH HOLLOW MIK OLIVE-P

USA 116469076 GT8K BBR 100 JH1F JNS-TF E799/E799 93%
PPA -792M 73F -19P / YD -1779M 37F -42P
CDCB GPTA S 02/06/2024 5RECS 90%R 25%ILE
-599M 0.25% 23F 0.03% -15P -12CM\$ -14NM\$ -28FM\$
-0.7PL 0.2LIV -0.4DPR -0.5CCR -0.1HCR 2.99SCS -19GM\$
0.1MFV 0.2DAB -0.2KET -0.5MAS -0.1MET 0.2RPL 0.88HTI
AJCA 02/06/2024 GPTAT 87%R 1.1 GJUI 18.5 GJPI 86%R 3
5-03 305 3 21260 5.3 1131 3.3 712 101DCR 2459C
6-08 305 3 24000 5.3 1277 3.4 818 102DCR 2826C
7-08 305 3 27650 4.7 1302 3.4 953 102DCR 3293C
10-02 211 3 20630 4.8 999 3.0 612 97DCR 2109C
305 2X ME AVG 6L 20770M 1139F 721P 2493C

JX DENKEL ROWLEYS V JUMBO 2114 {4}-ET

USA 118277109 GT50K BBR 100 JH1F JNS-TF A1A2 14JE630
CDCB GPTA S 12/01/2023 1281DAUS 246HRDS 2%RIP
99%R 921M -0.14% 13F 52%ILE
99%R -0.04% 24P 299CM\$ 298NM\$ 309FM\$ 198GM\$
5.2PL 2.6LIV 0.4DPR 1.4CCR 0.4HCR 2.83SCS
-0.2MFV 0.6DAB 0.2KET 1.4MAS -1.2MET -0.1RPL 2.94HTI
AJCA 12/01/2023 689DAUS
GPTAT 99%R 0.9 GJUI 17.7 GJPI 98%R 119

KANTZ RUN JAVELIN KITTY

USA 117910379 /P310
CDCB PTA 12/01/2023 0RECS 38%R 19%ILE
-749M 0.15% -5F 0.07% -14P -85CM\$ -89NM\$ -128FM\$
-1.2PL 0.4LIV 1.1DPR 0.5CCR -0.2HCR 3.02SCS -38GM\$
0.0MFV 0.1DAB -0.1KET 1.5MAS 0.0MET 0.1RPL 3.01HTI

OFFICIAL AJCA PERFORMANCE PEDIGREE

FEMALE
KANTZ BARNA B RUTH
USA 173547889
BORN 09/26/2018
TATTOO /P495

DHI HERD # 23-54-0005
A2A2
CONTROL # 674

OWNER:
RHEIN, CRAIG A
3789 SWEET ARROW LAKE RD
PINE GROVE, PA 17963-9346

EFI 8.8%

PPA 565M 7F 15P / YD 585M 13F 16P
CDCB PTA 12/01/2023 3RECS 52%R 25%ILE
159M -0.04% -1F -0.01% 4P -12CM\$ -13NM\$ -11FM\$
1.1PL -1.0LIV -2.4DPR -2.6CCR 0.4HCR 2.93SCS -105GM\$
-0.1MFV 0.0DAB 0.2KET 0.5MAS 0.3MET 0.1RPL 0.29HTI
PA TYPE 1.2 JUI JPI 38%R -10
ST SR DF RA RW RL FA FU
2.3 0.4 1.2 L0.3 0.8 P0.8 S0.8 0.8
RH RUW UC UD TP TL RTR RTS
1.0 1.2 0.6 S1.1 C1.3 S0.1

3-02 305 2 21630 4.9 1054 3.4 726 92DCR 2508C
4-04 305 2 19990 4.5 906 3.4 684 93DCR 2363C
305 2X ME AVG 2L 21997M 1031F 746P 2577C

3-09 82%
ST SR DF RA RW RL FA FU RH RUW UC UD TP TL RTR RTS
46 31 31 33 36 35 23 27 31 33 42 26 34 28 44 27

BREEDER:
KANTZ, TODD E
11107 S CANAL RD
CONNEAUT LAKE, PA 16316

FRESH: 2/3/2023
BRED: 11/30/2023 to 2843
DUE: 9/5/2024

FEBRUARY TEST: 52 LBS MILK 29 SCC
4-04 1992 4.5 906 3.4 684 (PROJECTED 305 ACTUAL)

JARS OF CLAY BARNABAS
USA 067342492 GT80K BBR 100 JH1F JNS-TF A2A2 7JE1294
CDCB GPTA S 12/01/2023 7982DAUS 1389HRDS 6%RIP
99%R 278M -0.02% 10F 10%ILE
99%R -0.01% 7P -26CM\$ -24NM\$ -16FM\$ -130GM\$
0.1PL -3.3LIV -3.9DPR -4.1CCR 1.0HCR 3.06SCS
0.0MFV -0.1DAB 0.7KET 0.2MAS 0.7MET 0.2RPL 1.14HTI
AJCA 12/01/2023 3725DAUS
GPTAT 99%R 1.7 GJUI 17.9 GJPI 99%R -10

KANTZ RUN SAMSON RUBY
USA 118632997 /P353
DHI HERD # 23-20-4602 CONTROL # 277
PPA 155M -23F 12P / YD -116M -37F -3P
CDCB PTA 12/01/2023 4RECS 61%R 19%ILE
-88M -0.08% -21F 0.00% -3P -99CM\$ -101NM\$ -103FM\$
1.0PL 1.3LIV -0.5DPR -0.8CCR -0.5HCR 2.90SCS -155GM\$
-0.1MFV 0.0DAB -0.2KET 0.8MAS -0.2MET 0.0RPL 0.08HTI
AJCA 12/01/2023 PTAT 42%R 0.7 JUI 12.8 JPI 53%R -10
2-04 83%
ST SR DF RA RW RL FA FU RH RUW UC UD TP TL RTR RTS
44 30 34 26 32 27 22 33 38 34 29 36 37 22 39 37

HEARTLAND MERCHANT TOPEKA-ET
USA 067332021 GT50K BBR 100 JH1F JNS-TF A2A2 7JE1169
CDCB GPTA S 12/01/2023 13113DAUS 1608HRDS 3%RIP
99%R -30M 0.12% 24F 9%ILE
99%R 0.03% 6P -28CM\$ -28NM\$ -54FM\$ -91GM\$
-1.6PL -5.8LIV -4.0DPR -4.5CCR -1.1HCR 3.20SCS
-0.3MFV -0.5DAB 0.8KET 0.1MAS 0.2MET 0.1RPL -3.97HTI
AJCA 12/01/2023 5055DAUS
GPTAT 99%R 1.2 GJUI 15.0 GJPI 99%R -21

JARS OF CLAY VALENTINO BRIDGET-P 91%
USA 067243298 GT50K BBR 100 JH1F JNS-TF TAG: 3298
PPA 4884M 100F 99P / YD 3637M 59F 60P
CDCB GPTA S 02/06/2024 2RECS 93%R 50%ILE
1224M -0.17% 20F -0.10% 23P 158CM\$ 163NM\$ 222FM\$
1.3PL 0.9LIV -2.8DPR -2.2CCR 1.7HCR 2.86SCS 54GM\$
0.3MFV 0.5DAB 0.5KET -0.6MAS 1.5MET 0.1RPL 5.43HTI
AJCA 02/06/2024 GPTAT 92%R 1.0 GJUI 21.3 GJPI 91%R 53
1-09 305 3 20640 4.3 893 3.3 684 95DCR 2362C
2-11 305 3 26210 4.6 1194 3.4 903 83DCR 3120C
305 2X ME AVG 2L 24711M 1102F 849P 2923C

DP VALENTINO SAMSON
USA 067106977 GT50K BBR 100 JH1F JNS-TF A2A2 14JE576
CDCB GPTA S 12/01/2023 855DAUS 280HRDS 4%RIP
99%R 242M -0.01% 9F 13%ILE
99%R -0.01% 6P 60CM\$ 57NM\$ 57FM\$ -57GM\$
1.8PL 2.6LIV -2.1DPR -1.8CCR -0.9HCR 2.83SCS
-0.1MFV 0.1DAB 0.1KET 0.9MAS -0.2MET 0.2RPL 1.20HTI
AJCA 12/01/2023 642DAUS
GPTAT 99%R 1.5 GJUI 18.7 GJPI 98%R 37

KANTZ RUN RAY ROXY
USA 117270873 /P273
DHI HERD # 23-20-4602 CONTROL # 27
PPA -4007M -199F -127P / YD -2457M -143F -78P
CDCB PTA 12/01/2023 3RECS 62%R 7%ILE
-866M -0.08% -58F 0.02% -28P -394CM\$ -392NM\$ -382FM\$
-1.3PL 0.3LIV 1.0DPR 0.1CCR -1.0HCR 3.03SCS -361GM\$
-0.2MFV -0.1DAB -0.5KET 0.7MAS -0.2MET -0.1RPL -1.99HTI
AJCA 12/01/2023 PTAT 35%R -0.3 JUI 5.9 JPI 54%R -98

OFFICIAL AJCA PERFORMANCE PEDIGREE

FEMALE DHI HERD # 23-54-0005
KANTZ RUN LARAMIE CHARMS A2A2
USA 173547937
BORN 11/29/2018 CONTROL # 684
TATTOO /P499

OWNER:
SCHNECK, GRACIANNE
3789 SWEET ARROW LAKE RD
PINE GROVE, PA 17963

EFI 8.5%

BREEDER:
KANTZ, TODD E
11107 S CANAL RD
CONNEAUT LAKE, PA 16316

PPA 913M 9F 30P / YD 552M 14F 23P
CDCB PTA 12/01/2023 3RECS 54%R 43%ILE
64M 0.02% 7F 0.02% 7P 128CM\$ 123NM\$ 97FM\$
0.7PL 1.0LIV 0.0DPR -0.3CCR 0.6HCR 2.91SCS 118GM\$
-0.1MFV 0.0DAB -0.2KET 0.3MAS 0.3MET 0.1RPL -0.5HTI
AJCA 12/01/2023 PTAT 34%R 0.6 JUI 9.4 JPI 46%R 25
ST SR DF RA RW RL FA FU
0.0 0.0 0.9 L0.5 -0.2 S0.3 S0.6 0.0
RH RUW UC UD TP TL RTR RTS
0.6 0.8 0.2 D0.4 C1.4 S0.7 C0.9 C0.6

FRESH: 10/6/2023
BRED: 2/7/2024 to 94J4314 DEXTER

2-11 304 2 20180 4.6 934 3.2 655 89DCR 2261C
3-11 291 2 16310 4.4 710 3.5 563 94DCR 1915C
305 2X ME AVG 2L 20185M 895F 670P 2294C

FEBRUARY TEST: 59 LBS MILK 13 SCC
4-10 14806 4.7 702 3.3 490 (PROJECTED 305 ACTUAL)

3-07 88% 4-02 90%
ST SR DF RA RW RL FA FU RH RUW UC UD TP TL RTR RTS
35 34 43 24 38 28 25 42 38 38 32 32 28 21 38 25

SUNSET CANYON DECOY-ET
USA 117347328 GT50K BBR 100 JH1F JNS-TF A1A2 14JE600
CDCB GPTA S 12/01/2023 643DAUS 143HRDS 3%RIP
98%R 531M -0.16% -10F 24%ILE
99%R -0.05% 9P 141CM\$ 141NM\$ 169FM\$ 35GM\$
2.1PL 3.2LIV -2.7DPR -3.5CCR -0.1HCR 2.85SCS
0.1MFV 0.6DAB 0.2KET 0.4MAS 1.3MET 0.5RPL 5.44HTI
AJCA 12/01/2023 294DAUS
GPTAT 97%R 0.6 GJUI 8.1 GJPI 97%R -7

AHLEM TBONE LEA 31758 82%

USA 066069142 GT99K BBR 100 JH1F JNS-TF /L1758
PPA 1086M 190F 93P / YD 454M 128F 52P
CDCB GPTA S 02/06/2024 3RECS 90%R 39%ILE
-163M 0.22% 39F 0.08% 10P 100CM\$ 93NM\$ 25FM\$
-1.8PL -1.1LIV -0.5DPR -0.3CCR 0.7HCR 3.04SCS 118GM\$
-0.3MFV -0.3DAB -0.4KET -0.6MAS -0.3MET 0.0RPL -6.01HTI
AJCA 02/06/2024 GPTAT 88%R 0.2 GJUI 2.8 GJPI 86%R 22
1-09 294 2 19670 5.1 1001 3.7 719 92DCR 2486C
2-10 305 2 20250 5.7 1160 4.0 807 97DCR 2794C
4-08 305 3 21590 5.3 1141 3.9 832 96DCR 2879C
305 2X ME AVG 3L 23641M 1236F 896P 3099C

AHLEM DECOY LARAMIE 21987-ET
USA 071199802 GT80K BBR 100 JH1F JNS-TF A2A2 7JE1288
CDCB GPTA S 12/01/2023 266DAUS 60HRDS 4%RIP
98%R 507M -0.02% 21F 36%ILE
98%R -0.01% 17P 218CM\$ 216NM\$ 207FM\$ 149GM\$
0.5PL 2.1LIV -2.7DPR -3.1CCR 0.5HCR 2.98SCS
-0.1MFV 0.1DAB -0.3KET -0.5MAS 0.1MET 0.1RPL -1.70HTI
AJCA 12/01/2023 133DAUS
GPTAT 95%R 0.8 GJUI 12.1 GJPI 95%R 23

KANTZ RUN METALICA CUPCAKE
USA 119205839 /P391
DHI HERD # 23-20-4602 CONTROL # 383
PPA -1729M 26F 0P / YD -1726M 6F -15P
CDCB PTA 12/01/2023 5RECS 60%R 31%ILE
-841M 0.19% -2F 0.10% -11P 54CM\$ 41NM\$ -32FM\$
1.3PL -0.1LIV 2.0DPR 1.8CCR 0.7HCR 2.78SCS 76GM\$
-0.1MFV 0.0DAB -0.1KET 1.0MAS 0.5MET 0.1RPL 0.85HTI
AJCA 12/01/2023 PTAT 34%R -0.1 JUI 7.4 JPI 52%R 22

BW METALICA-ET
USA 117961544 GT50K BBR 100 JH1C JNS-TF A1A2 7JE1251
CDCB GPTA S 12/01/2023 2026DAUS 442HRDS 3%RIP
99%R -441M 0.07% -7F 13%ILE
99%R 0.02% -11P 63CM\$ 57NM\$ 39FM\$ 92GM\$
1.9PL 0.8LIV 2.7DPR 2.6CCR 1.4HCR 2.77SCS
0.0MFV 0.4DAB 0.4KET 1.1MAS 1.1MET 0.2RPL 4.74HTI
AJCA 12/01/2023 769DAUS
GPTAT 99%R 0.5 GJUI 13.8 GJPI 98%R 44

KANTZ RUN RAYS COOKIE
USA 117033012 /P259
DHI HERD # 23-20-4602 CONTROL # 687
PPA -2808M -84F -61P / YD -2059M -42F -38P
CDCB PTA 12/01/2023 5RECS 59%R 15%ILE
-1042M 0.16% -19F 0.09% -19P -166CM\$ -175NM\$ -236FM\$
-1.1PL -1.1LIV 1.3DPR 0.5CCR -0.9HCR 2.89SCS -122GM\$
-0.2MFV -0.4DAB -0.5KET 1.0MAS -0.2MET 0.1RPL -2.71HTI
AJCA 12/01/2023 PTAT 33%R -0.6 JUI 2.2 JPI 52%R -44

OFFICIAL AJCA PERFORMANCE PEDIGREE

FEMALE DHI HERD # 23-54-0005
MVF AXIS GRETA 2194
USA 067442194
BORN 11/10/2014 CONTROL # 2194
AMERICAN ID EARTAG 2194/2194

OWNER:
RHEIN TERRY LEE & CRAIG A
3789 SWEET ARROW LAKE ROAD
PINE GROVE, PA 17963-8381

EFI 9.1%

BREEDER:
RHEIN TERRY LEE & CRAIG A
3789 SWEET ARROW LAKE ROAD
PINE GROVE, PA 17963-8381

PPA 580M 19F 48P / YD 881M 20F 48P
CDCB PTA 12/01/2023 5RECS 58%R 37%ILE
425M -0.07% 5F 0.02% 20P 88CM\$ 82NM\$ 45FM\$
0.3PL 1.3LIV -2.1DPR -2.3CCR -0.6HCR 2.90SCS 10GM\$
0.0MFV 0.1DAB 0.0KET 0.2MAS 1.0MET 0.3RPL 1.34HTI
AJCA 12/01/2023 PTAT 52%R 1.2 JUI 21.7 JPI 52%R 33
ST SR DF RA RW RL FA FU
1.9 0.9 0.9 L0.5 0.9 P1.4 S0.6 1.8
RH RUW UC UD TP TL RTR RTS
1.9 2.0 -0.3 S1.3 C0.0 S0.8 W0.2 C0.1

FRESH: 8/26/2023
BRED: 1/7/2024 to 7J1726 STARLORD
DUE:

FEBRUARY TEST: 58 LBS MILK 29 SCC
8-09 15571 5.0 783 3.9 606 (PROJECTED 305 ACTUAL)

2-00 305 2 15150 4.3 645 3.5 528 96DCR 1763C
3-02 305 2 18700 4.4 825 3.7 685 97DCR 2270C
4-07 305 2 17490 4.9 849 3.8 664 96DCR 2280C
5-11 305 2 16540 5.0 831 3.8 625 94DCR 2162C
7-03 305 2 20420 4.7 964 3.5 722 93DCR 2496C
305 2X ME AVG 5L 18311M 849F 673P 2279C

2-02 87% 3-04 89% 8-03 91%
ST SR DF RA RW RL FA FU RH RUW UC UD TP TL RTR RTS
44 45 37 28 38 24 36 42 38 45 30 25 36 25 36 25

ALL LYNNS LOUIE VALENTINO-ET
USA 116279413 GT50K BBR 100 JH1C JNS-TF A2A2 7JE1038
CDCB GPTA S 12/01/2023 23980DAUS 2672HRDS 4%RIP
99%R 320M -0.10% -6F 13%ILE
99%R -0.03% 5P 72CM\$ 74NM\$ 94FM\$ -47GM\$
2.4PL 3.4LIV -2.2DPR -3.0CCR -0.2HCR 2.95SCS
0.3MFV 0.6DAB 0.4KET 1.0MAS 1.1MET 0.3RPL 8.54HTI
AJCA 12/01/2023 10413DAUS
GPTAT 99%R 1.0 GJUI 16.7 GJPI 99%R 8

SUGAR GROVE RESTORE ADDIE-ET 87%
USA 067251259 GT3K BBR 100 JNS-TF TAG: 1259
PPA 1576M -3F 27P / YD 1380M -20F 24P
CDCB GPTA S 02/06/2024 3RECS 86%R 36%ILE
193M -0.15% -23F -0.02% 2P 78CM\$ 76NM\$ 87FM\$
1.9PL 2.6LIV 1.3DPR 1.7CCR 1.1HCR 2.80SCS 83GM\$
0.0MFV 0.1DAB -0.1KET 0.8MAS 0.7MET 0.2RPL 2.09HTI
AJCA 02/06/2024 GPTAT 80%R -0.2 GJUI 3.0 GJPI 83%R 11

1-09 305 2 14340 4.2 609 3.4 488 101DCR 1649C
2-10 278 2 18320 4.0 733 3.5 635 101DCR 2053C
3-09 48 2 2040 5.6 115 3.1 63 60DCR 217C
305 2X ME AVG 3L 17793M 773F 595P 1968C

SUGAR GROVE VALENTINO AXIS
USA 067072875 GT50K BBR 100 JH1F JNS-TF A2A2 7JE1274
CDCB GPTA S 12/01/2023 2891DAUS 418HRDS 5%RIP
99%R 1257M -0.25% 4F 25%ILE
99%R -0.06% 33P 149CM\$ 150NM\$ 169FM\$ -31GM\$
1.6PL 1.4LIV -5.3DPR -5.7CCR 0.4HCR 2.90SCS
0.1MFV 0.0DAB -0.2KET 0.0MAS 1.4MET 0.3RPL 1.42HTI
AJCA 12/01/2023 1289DAUS
GPTAT 99%R 0.8 GJUI 11.8 GJPI 99%R 13

MVF RILEY GRETA 2022
USA 067442022 GT8K BBR 100 JH1F JNS-TF TAG: 2022
DHI HERD # 23-54-0005 CONTROL # 2022
PPA 713M 27F 34P / YD -417M -24F 1P
CDCB GPTA S 02/06/2024 5RECS 82%R 12%ILE
-478M -0.04% -32F 0.01% -16P -249CM\$ -244NM\$ -229FM\$
-0.9PL 1.3LIV 1.2DPR 1.3CCR -1.5HCR 3.22SCS -213GM\$
-0.1MFV 0.2DAB 0.1KET 0.4MAS 0.6MET 0.3RPL 1.13HTI
AJCA 02/06/2024 GPTAT 83%R 1.0 GJUI 15.8 GJPI 79%R -45

2-01 282 2 11950 4.6 546 3.6 431 93DCR 1471C
2-11 288 2 17550 4.7 822 3.6 639 96DCR 2201C
3-10 305 2 20000 4.6 927 3.7 731 97DCR 2496C
5-00 305 2 21380 4.3 912 3.4 737 97DCR 2479C
6-03 305 2 20690 4.5 937 3.5 722 95DCR 2495C
305 2X ME AVG 5L 20083M 898F 711P 2422C

2-05 81% 3-01 90% 4-03 91%
ST SR DF RA RW RL FA FU RH RUW UC UD TP TL RTR RTS
36 30 40 32 35 33 31 45 36 38 30 25 30 19 35 30

CHASIN-RAINBOWS ACT RILEY-ET
USA 067029404 GT50K BBR 100 JH1F JNS-TF A1A2 7JE859
CDCB GPTA S 12/01/2023 9665DAUS 978HRDS 4%RIP
99%R -246M -0.16% -45F 9%ILE
99%R -0.05% -20P -69CM\$ -63NM\$ -4FM\$ -22GM\$
2.5PL 3.2LIV 3.4DPR 2.9CCR 0.4HCR 2.98SCS
0.0MFV 0.3DAB 0.2KET 3.2MAS 0.6MET 0.3RPL 7.59HTI
AJCA 12/01/2023 3339DAUS
GPTAT 99%R 0.7 GJUI 13.3 GJPI 99%R -1

MVF JACINTO GRETA 1539
USA 067181539 TAG: 1539
DHI HERD # 23-54-0005 CONTROL # 1539
PPA -2524M -20F -17P / YD -2108M -29F -22P
CDCB PTA 12/01/2023 5RECS 63%R 18%ILE
-954M 0.14% -17F 0.11% -12P -97CM\$ -104NM\$ -177FM\$
0.2PL 0.5LIV 1.5DPR 2.6CCR 0.2HCR 3.14SCS -67GM\$
-0.1MFV 0.0DAB -0.2KET 0.1MAS 0.4MET 0.1RPL -0.88HTI
AJCA 12/01/2023 PTAT 55%R 0.0 JUI 11.1 JPI 55%R -15

5-02 305 2 14880 5.0 745 4.2 623 93DCR 2060C
6-10 305 2 18640 5.7 1068 3.9 727 97DCR 2516C
8-01 305 2 17680 5.2 914 3.9 698 97DCR 2416C
9-09 20 2 520 7.7 40 4.4 23 41DCR 79C
305 2X ME AVG 7L 14757M 784F 599P 2027C

2-02 84% 3-04 86% 4-04 90% 7-08 91%
ST SR DF RA RW RL FA FU RH RUW UC UD TP TL RTR RTS
35 38 40 18 38 23 39 41 38 39 35 24 36 24 33 28

OFFICIAL AJCA PERFORMANCE PEDIGREE

FEMALE DHI HERD # 23-54-0005
MVF SOVEREIGN HUMDRUM 2357
USA 067442357
BORN 10/19/2016 CONTROL # 2357
AMERICAN ID EARTAG 2357/2357

OWNER:
RHEIN, CRAIG
3789 SWEET ARROW LAKE RD
PINE GROVE, PA 17963-9346

EFI 7.6%

PPA -97M 62F 21P / YD -265M 36F 9P
CDCB PTA 12/01/2023 5RECS 54%R 55%ILE
-204M 0.09% 10F 0.04% OP 195CM\$ 191NM\$ 161FM\$
2.6PL 0.5LIV 1.4DPR 1.7CCR 0.0HCR 2.95SCS 192GM\$
-0.2MFV -0.2DAB -0.2KET 0.5MAS 0.3MET 0.1RPL -2.12HTI
AJCA 12/01/2023 PTAT 49%R 0.5 JUI 10.7 JPI 47%R 49
ST SR DF RA RW RL FA FU
0.4 -0.8 0.8 H1.7 0.2 S0.2 S0.0 0.2
RH RUW UC UD TP TL RTR RTS
0.2 0.2 -0.3 S0.7 C1.2 S0.6 C1.0 C0.6

BREEDER:
RHEIN, CRAIG
3789 SWEET ARROW LAKE RD
PINE GROVE, PA 17963-9346

FRESH: 6/7/2023
BRED: 9/2/2023 to 629J4117 SEXED WESTPORT
DUE: 6/7/2024

2-00 305 2 13740 5.0 681 3.7 508 94DCR 1757C
3-03 305 2 18820 5.0 936 3.6 675 94DCR 2334C
4-06 305 2 17050 4.9 832 3.5 597 96DCR 2063C
5-05 305 2 18220 5.2 939 3.6 648 94DCR 2240C
305 2X ME AVG 4L 18049M 902F 651P 2250C

FEBRUARY TEST: 50 LBS MILK 44 SCC
6-07 15414 4.7 727 3.6 559 (PROJECTED 305 ACTUAL)

2-01 82% 3-04 82%
ST SR DF RA RW RL FA FU RH RUW UC UD TP TL RTR RTS
36 34 33 18 36 31 27 26 37 34 23 24 34 23 28 25

SWEETIE PLUS IATOLAS BOLD {5}
USA 067129272 GT50K BBR 100 JH1F JNS-TF 1JE711
CDCB GPTA S 12/01/2023 11350DAUS 1006HRDS 3%RIP
99%R 1069M -0.09% 32F 13%ILE
99%R -0.04% 31P 53CM\$ 55NM\$ 62FM\$ 103GM\$
-2.9PL -10.1LIV -0.9DPR -1.3CCR -4.4HCR 3.05SCS
-0.9MFV -1.2DAB -0.5KET -3.5MAS -0.8MET -0.4RPL -21.7HTI
AJCA 12/01/2023 5942DAUS
GPTAT 99%R 0.9 GJUI 15.7 GJPI 99%R 30

BW LEGION SUZANNE 4 ET730-ET 84%

USA 117022649 GT50K BBR 100 JH1F JNS-TF ET730/ET730
PPA -676M 12F -19P / YD -923M 1F -29P
CDCB GPTA S 02/06/2024 4RECS 90%R 40%ILE
-428M 0.08% -4F 0.00% -16P 102CM\$ 103NM\$ 116FM\$
4.0PL 3.2LIV 0.4DPR -0.6CCR -0.9HCR 2.94SCS 32GM\$
0.0MFV 0.2DAB -0.4KET 1.7MAS 0.2MET -0.1RPL 3.38HTI
AJCA 02/06/2024 GPTAT 87%R 0.3 GJUI 10.2 GJPI 87%R 12
1-09 251 3 16220 5.3 853 3.6 579 102DCR 2002C
2-07 305 3 20090 5.1 1023 3.8 761 104DCR 2633C
3-07 305 3 20260 5.1 1026 4.0 820 104DCR 2782C
4-10 299 3 20920 4.8 1014 3.8 800 103DCR 2733C
305 2X ME AVG 4L 21144M 1082F 812P 2791C

BW SOVEREIGN {6}

USA 118620158 GT80K BBR 100 JH1F JNS-TF A2A2 7JE1412
CDCB GPTA S 12/01/2023 436DAUS 110HRDS 18%RIP
98%R 254M 0.01% 14F 36%ILE
98%R -0.01% 8P 217CM\$ 216NM\$ 213FM\$ 200GM\$
2.5PL -0.1LIV 0.7DPR 1.3CCR -0.9HCR 2.97SCS
-0.4MFV -0.4DAB -0.5KET 0.2MAS -0.1MET 0.0RPL -6.13HTI
AJCA 12/01/2023 155DAUS
GPTAT 95%R 1.0 GJUI 14.3 GJPI 95%R 60

DUTCH HOLLOW LUSCIOUS HUMDRUM

USA 067485450 TAG: 5450
DHI HERD # 23-54-0005 CONTROL # 5450
PPA -2546M -68F -66P / YD -1597M -39F -43P
CDCB PTA 12/01/2023 5RECS 62%R 31%ILE
-614M 0.08% -14F 0.03% -17P 38CM\$ 36NM\$ 28FM\$
2.5PL 1.2LIV 1.8DPR 1.6CCR 1.0HCR 2.95SCS 44GM\$
0.0MFV 0.0DAB 0.2KET 0.9MAS 0.7MET 0.3RPL 2.25HTI
AJCA 12/01/2023 PTAT 55%R -0.1 JUI 9.2 JPI 54%R 5
1-09 305 2 13610 4.8 658 3.6 484 96DCR 1673C
2-09 305 2 14920 4.9 725 3.7 555 98DCR 1920C
3-11 288 2 14620 4.7 689 3.8 549 97DCR 1864C
4-10 305 2 15220 4.9 748 3.6 554 95DCR 1916C
5-11 305 2 17170 4.6 791 3.5 608 95DCR 2102C
7-01 305 2 15090 4.9 741 3.6 536 94DCR 1853C
8-03 305 2 17680 4.8 851 3.5 626 93DCR 2164C
305 2X ME AVG 7L 16197M 778F 587P 2021C

1-10 80% 3-00 81% 3-07 86%
ST SR DF RA RW RL FA FU RH RUW UC UD TP TL RTR RTS
45 25 35 15 46 15 29 45 42 40 25 39 36 18 35 35

D&E LUSCIOUS-ET

USA 067176247 GT50K BBR 100 JH1F JNS-TF 11JE1137
CDCB GPTA S 12/01/2023 2594DAUS 115HRDS 2%RIP
99%R 467M -0.11% -2F 32%ILE
99%R -0.08% -1P 192CM\$ 200NM\$ 269FM\$ 218GM\$
3.1PL 1.2LIV 2.1DPR 2.0CCR 0.9HCR 2.97SCS
0.0MFV -0.1DAB 0.7KET 0.9MAS 1.2MET 0.2RPL 2.53HTI
AJCA 12/01/2023 1216DAUS
GPTAT 99%R -0.8 GJUI 1.7 GJPI 99%R 35

DUTCH HOLLOW MIK HUMMER-P

USA 116469124 E804/E804
DHI HERD # 21-10-0357 CONTROL # 3804
PPA -2697M -73F -76P / YD -3139M -83F -86P
CDCB PTA 12/01/2023 3RECS 62%R 11%ILE
-1224M 0.14% -31F 0.06% -32P -254CM\$ -256NM\$ -278FM\$
-0.2PL 0.7LIV 1.7DPR 1.6CCR 0.7HCR 3.02SCS -223GM\$
0.0MFV 0.0DAB -0.4KET 0.8MAS 0.2MET 0.3RPL 1.15HTI
AJCA 12/01/2023 PTAT 53%R 0.0 JUI 7.8 JPI 51%R -59
1-11 305 3 17450 5.1 893 3.5 607 101DCR 2098C
2-11 305 3 16350 5.1 842 3.7 607 102DCR 2099C
3-11 305 3 18730 5.3 993 3.6 675 102DCR 2334C
305 2X ME AVG 3L 18127M 948F 658P 2277C

2-07 86% 3-02 86%
ST SR DF RA RW RL FA FU RH RUW UC UD TP TL RTR RTS
36 33 40 25 33 30 26 38 37 35 22 17 35 25

OFFICIAL AJCA PERFORMANCE PEDIGREE

FEMALE DHI HERD # 23-54-0005
JX MVF VANDRELL OKSANA 2399 {3}
USA 067442399
BORN 07/14/2017
AMERICAN ID EARTAG 2399/2399

A2A2

OWNER:
RHEIN, CRAIG
3789 SWEET ARROW LAKE RD
PINE GROVE, PA 17963-9346

CONTROL # 2399

EFI 9.5%

BREEDER:
RHEIN, CRAIG
3789 SWEET ARROW LAKE RD
PINE GROVE, PA 17963-9346

PPA 519M -12F 14P / YD 588M -4F 9P
CDCB PTA 12/01/2023 4RECS 57%R 47%ILE
387M -0.09% -1F -0.03% 7P 144CM\$ 145NM\$ 165FM\$
1.6PL 0.4LIV 1.5DPR 1.8CCR 3.0HCR 2.93SCS 170GM\$
0.1MFV 0.6DAB 0.1KET -0.6MAS -0.5MET 0.1RPL 2.70HTI
AJCA 12/01/2023 PTAT 47%R 0.0 JUI 7.0 JPI 51%R 33
ST SR DF RA RW RL FA FU
-1.6 0.2 -0.2 L0.7 -0.4 S0.9 L1.0 0.1
RH RUW UC UD TP TL RTR RTS
-0.3 0.1 0.3 D0.8 C0.0 S0.3 C0.9 C0.3

FRESH: 12/16/2022
BRED: 6/16/2023 to 29J4195 MARINE
DUE: 3/21/2024

FEBRUARY TEST: DRY

2-01 305 2 14370 4.7 672 3.5 508 95DCR 1756C
3-02 305 2 14970 5.1 759 3.8 562 94DCR 1944C
4-03 305 2 22120 4.3 941 3.4 747 96DCR 2538C
5-05 305 2 17550 4.2 742 3.5 615 94DCR 2039C
305 2X ME AVG 4L 18463M 824F 649P 2205C

2-07 79% 5-07 86%
ST SR DF RA RW RL FA FU RH RUW UC UD TP TL RTR RTS
38 35 34 25 36 23 32 36 34 38 32 24 32 25 36 25

ALL LYNNS LEGAL VISIONARY-ET
USA 117222740 GT50K BBR 100 JH1C JNSC A2A2 29JE3761
CDCB GPTA S 12/01/2023 5820DAUS 733HRDS 3%RIP
99%R 459M -0.09% 3F 35%ILE
99%R 0.02% 21P 215CM\$ 209NM\$ 172FM\$ 158GM\$
2.1PL 0.4LIV -1.4DPR 0.6CCR 2.4HCR 2.90SCS
-0.1MFV 0.7DAB 0.9KET -0.1MAS 0.3MET -0.1RPL 3.17HTI
AJCA 12/01/2023 2228DAUS
GPTAT 99%R 0.4 GJUI 13.4 GJPI 99%R 55

JX FARIA BROTHERS ACTION DEAN SMITH {1} 92%

JE840003001860402 GT50K BBR 79 JH1F TAG: 5309
PPA 3241M 96F 86P / YD 1749M 32F 36P
CDCB GPTA M 02/06/2024 5RECS 95%R 67%ILE
626M -0.16% -5F -0.07% 8P 251CM\$ 260NM\$ 314FM\$
4.3PL 4.0LIV 2.5DPR 1.8CCR 3.7HCR 3.13SCS 240GM\$
0.5MFV 0.9DAB 0.1KET 1.6MAS -2.6MET -0.5RPL 10.80HTI
AJCA 02/06/2024 GPTAT 91%R 2.0 GJUI 17.0 GJPI 94%R 73M
6-09 295 3 22340 4.9 1093 3.6 798 104DCR 2759C
7-11 305 2 29240 4.5 1309 3.5 1032 102DCR 3523C
9-00 275 2 19200 5.1 977 3.7 706 101DCR 2442C
10-02 305 2 22970 4.7 1091 3.5 810 101DCR 2800C
305 2X ME AVG 9L 25914M 1172F 905P 3079C

JX FARIA BROTHERS VANDRELL {2}-ET

JE840003011609959 GT80K BBR 91 JH1F JNS-TF 1JE892
CDCB GPTA S 12/01/2023 15509DAUS 393HRDS 5%RIP
99%R 697M -0.17% -4F 38%ILE
99%R 0.00% 25P 234CM\$ 232NM\$ 214FM\$ 253GM\$
2.4PL 1.8LIV 2.1DPR 2.6CCR 6.2HCR 3.03SCS
0.2MFV 1.0DAB -0.5KET -0.5MAS -0.8MET 0.4RPL 5.02HTI
AJCA 12/01/2023 1852DAUS
GPTAT 99%R 0.3 GJUI 10.2 GJPI 99%R 70

MVF MAGNUM OKSANA 2243

USA 067442243 GT29K BBR 100 JH1F JNS-TF TAG: 2243
DHI HERD # 23-54-0005 CONTROL # 2243
PPA 371M -20F -41P / YD 805M 4F -19P
CDCB GPTA S 02/06/2024 5RECS 83%R 32%ILE
229M -0.05% 1F -0.07% -7P 42CM\$ 47NM\$ 107FM\$
0.8PL -1.0LIV 1.0DPR 0.9CCR -0.1HCR 2.86SCS 70GM\$
0.0MFV 0.1DAB 0.7KET -0.6MAS -0.2MET -0.2RPL 0.09HTI
AJCA 02/06/2024 GPTAT 83%R 0.0 GJUI 7.3 GJPI 80%R 8

1-11 305 2 11550 4.2 486 3.0 350 95DCR 1207C
2-11 291 2 16690 4.8 797 3.4 575 95DCR 1987C
3-10 305 2 20740 4.3 902 3.3 689 97DCR 2379C
5-00 305 2 16610 4.3 710 3.2 531 93DCR 1832C
6-02 304 2 19650 4.5 885 3.2 625 97DCR 2157C
7-01 122 2 6700 4.6 311 3.2 216 76DCR 745C
305 2X ME AVG 6L 18273M 811F 587P 2027C

2-00 83% 3-04 84%
ST SR DF RA RW RL FA FU RH RUW UC UD TP TL RTR RTS
29 33 35 25 34 23 28 35 35 34 31 28 31 23 33 40

WILSONVIEW JEVON MAGNUM-ET

USA 067010044 GT50K BBR 100 JH1F JNS-TF A2A2 203JE927
CDCB GPTA S 12/01/2023 7112DAUS 267HRDS 2%RIP
99%R 743M 0.11% 60F 66%ILE
99%R -0.01% 26P 391CM\$ 387NM\$ 366FM\$ 429GM\$
-0.2PL -2.1LIV 0.3DPR -0.3CCR -2.7HCR 2.90SCS
0.1MFV -0.1DAB 0.8KET -1.2MAS -0.5MET -0.1RPL -0.78HTI
AJCA 12/01/2023 1637DAUS
GPTAT 99%R -0.9 GJUI -1.4 GJPI 99%R 72

MVF VOLCANO OKSANA 1988

USA 067441988 GT8K BBR 100 JH1F JNS-TF TAG: 1988
DHI HERD # 23-54-0005 CONTROL # 1988
PPA 1437M -96F -49P / YD 1385M -76F -36P
CDCB GPTA S 02/06/2024 3RECS 83%R 24%ILE
840M -0.28% -21F -0.16% -5P -46CM\$ -31NM\$ 107FM\$
0.7PL -1.0LIV -0.6DPR 0.2CCR 0.5HCR 2.92SCS -43GM\$
-0.1MFV 0.3DAB 0.7KET -1.0MAS 0.1MET -0.3RPL -0.66HTI
AJCA 02/06/2024 GPTAT 84%R 0.4 GJUI 8.0 GJPI 79%R -26

1-09 305 2 14010 4.3 598 3.0 422 93DCR 1455C
3-00 305 2 20810 3.5 736 3.0 621 97DCR 2033C
3-11 305 2 20680 3.5 734 3.1 644 97DCR 2063C
305 2X ME AVG 3L 21992M 815F 660P 2179C

1-11 79% 2-07 84% 3-03 86%
ST SR DF RA RW RL FA FU RH RUW UC UD TP TL RTR RTS
45 38 46 31 36 32 31 26 39 26 37 28 16 18 45 32

OFFICIAL AJCA PERFORMANCE PEDIGREE

FEMALE DHI HERD # 23-54-0005
JX MVF DISCO DALLAS 2420 {6}-ET
USA 067442420 GT9K BBR 100 JH1F JNS-TF
BORN 09/13/2017 CONTROL # 2420
AMERICAN ID EARTAG 2420/2420

OWNER:
RHEIN, CRAIG
3789 SWEET ARROW LAKE RD
PINE GROVE, PA 17963-9346

GFI 7.4%

PPA -448M 5F 16P / YD -165M 15F 21P
CDCB GPTA S 02/06/2024 3RECS 81%R 43%ILE
-59M 0.06% 10F 0.03% 5P 129CM\$ 125NM\$ 94FM\$
1.6PL 2.2LIV -0.8DPR -0.1CCR 1.5HCR 3.01SCS 72GM\$
0.0MFV 0.2DAB -0.2KET 0.4MAS 0.7MET -0.1RPL 1.54HTI
AJCA 02/06/2024 GPTAT 82%R 0.9 GJUI 12.4 GJPI 78%R 33
ST SR DF RA RW RL FA FU RH RUW UC UD TP TL RTR RTS
1.2 0.4 1.2 H0.1 0.8 S1.3 S0.0 1.2
RH RUW UC UD TP TL RTR RTS
0.4 0.6 1.1 S1.2 C1.7 S1.2 C2.0 C1.7

1-09 304 2 13600 4.9 662 3.7 506 95DCR 1750C
5-07 279 2 16530 4.5 752 3.7 616 91DCR 2058C
305 2X ME AVG 2L 17974M 849F 670P 2286C

2-05 82% 2-11 82%
ST SR DF RA RW RL FA FU RH RUW UC UD TP TL RTR RTS
33 29 33 29 34 37 28 34 32 35 33 32 29 21 47 28

BREEDER:
RHEIN, CRAIG
3789 SWEET ARROW LAKE RD
PINE GROVE, PA 17963-9346

FRESH: 4/20/2023
BRED: 6/12/2023 to 269J4278 SEXED WILCO
DUE: 3/17/2024

FEBRUARY TEST: DRY

OAKLANE DAZZLER DISCO 2127-ET

USA 067742127 GT99K BBR 100 JH1F JNS-TF A1A2 7JE1528
CDCB GPTA S 12/01/2023 11699DAUS 729HRDS 10%RIP
99%R -218M 0.02% -6F 11%ILE
99%R 0.00% -8P 32CM\$ 33NM\$ 40FM\$ -57GM\$
2.1PL 3.8LIV -1.6DPR -0.9CCR 1.7HCR 3.01SCS
-0.2MFV 0.5DAB -0.1KET -0.3MAS 0.5MET -0.2RPL -0.33HTI
AJCA 12/01/2023 5180DAUS
GPTAT 99%R 1.3 GJUI 14.8 GJPI 99%R 1

JX DUTCH HOLLOW SOPRANO DALLAS {5}

USA 067485453 GT9K BBR 100 JH1F JNS-TF TAG: 5453
DHI HERD # 23-54-0005 CONTROL # 5453
PPA -1149M 21F -1P / YD -1114M 1F -7P
CDCB GPTA S 02/06/2024 5RECS 85%R 27%ILE
-542M 0.11% -4F 0.07% -5P 7CM\$ 0NM\$ -55FM\$
-0.1PL -0.7LIV 2.0DPR 1.8CCR 1.2HCR 2.93SCS 57GM\$
0.1MFV -0.1DAB 0.1KET 3.0MAS 0.4MET 0.2RPL 6.16HTI
AJCA 02/06/2024 GPTAT 83%R 0.1 GJUI 10.2 GJPI 80%R 25
1-10 270 2 14170 4.6 652 3.6 517 95DCR 1760C
2-09 214 2 8490 5.8 490 3.6 302 91DCR 1044C
3-11 305 2 19230 5.0 955 3.8 731 97DCR 2529C
4-11 295 2 17510 5.5 968 3.9 691 93DCR 2392C
5-11 305 2 20300 5.2 1059 3.6 728 96DCR 2517C
305 2X ME AVG 5L 17646M 909F 660P 2269C

2-05 84% 3-00 86% 4-02 88% 6-01 91%
ST SR DF RA RW RL FA FU RH RUW UC UD TP TL RTR RTS
42 34 38 21 50 29 35 21 46 38 35 19 35 23 29 25

SHAN-MAR HILARIO CHISEL-ET

USA 067108037 GT80K BBR 100 JH1F JNS-TF A2A2 7JE1375
CDCB GPTA S 12/01/2023 64DAUS 14HRDS 14%RIP
95%R -100M 0.18% 33F 31%ILE
96%R 0.08% 13P 197CM\$ 187NM\$ 111FM\$ 141GM\$
0.6PL -0.2LIV -1.4DPR -2.0CCR 1.2HCR 2.96SCS
-0.1MFV 0.2DAB -0.2KET -1.1MAS 0.2MET 0.1RPL -2.13HTI
AJCA 12/01/2023 53DAUS
GPTAT 94%R 0.3 GJUI 9.0 GJPI 94%R 36

SUNSET CANYON DZZLER V MAID 2348 90%

USA 118706113 GT8K BBR 100 JH1F JNS-TF /C348
PPA 2635M 197F 111P / YD -6M 63F 14P
CDCB GPTA S 02/06/2024 5RECS 91%R 42%ILE
-560M 0.16% 7F 0.06% -9P 120CM\$ 116NM\$ 80FM\$
2.4PL 4.4LIV 0.8DPR 1.5CCR 3.3HCR 3.02SCS 84GM\$
0.0MFV 0.3DAB -0.1KET -0.4MAS 0.7MET -0.1RPL 0.72HTI
AJCA 02/06/2024 GPTAT 89%R 1.0 GJUI 13.4 GJPI 88%R 34
2-11 305 2 24380 6.4 1566 4.0 983 103DCR 3404C
4-01 269 2 22690 6.3 1438 4.1 935 103DCR 3239C
4-11 305 2 22980 6.5 1492 4.1 939 103DCR 3252C
6-01 305 2 24500 6.2 1521 4.1 1008 100DCR 3491C
305 2X ME AVG 5L 24668M 1508F 982P 3401C

JX WILSONVIEW SOPRANO {4}

USA 117824371 GT50K BBR 100 JH1F JNS-TF 200JE521
CDCB GPTA S 12/01/2023 2546DAUS 159HRDS 4%RIP
99%R 310M 0.00% 15F 33%ILE
99%R -0.01% 10P 205CM\$ 201NM\$ 192FM\$ 180GM\$
1.1PL -2.9LIV -1.2DPR -1.2CCR 3.3HCR 2.83SCS
0.3MFV 0.1DAB -0.1KET 3.4MAS 0.5MET 0.1RPL 9.49HTI
AJCA 12/01/2023 988DAUS
GPTAT 99%R 0.4 GJUI 11.0 GJPI 99%R 50

DUTCH HOLLOW JEVEON DALE

USA 116219402 E675/E675
DHI HERD # 21-10-0357 CONTROL # 3675
PPA -472M 68F 15P / YD -1354M 15F -19P
CDCB PTA 12/01/2023 5RECS 71%R 28%ILE
-734M 0.19% 4F 0.07% -12P 15CM\$ 9NM\$ -38FM\$
-1.0PL -0.9LIV 1.9DPR 1.7CCR -1.3HCR 2.99SCS 94GM\$
0.0MFV -0.3DAB 0.1KET 1.3MAS -0.5MET 0.4RPL 1.11HTI
AJCA 12/01/2023 PTAT 61%R -0.1 JUI 6.4 JPI 62%R -2
3-09 305 3 22710 4.8 1081 3.6 814 102DCR 2814C
4-09 299 3 20040 5.8 1158 3.6 729 102DCR 2521C
5-08 305 3 21760 5.7 1242 3.7 805 101DCR 2784C
6-10 66 3 3830 6.6 251 3.2 124 71DCR 428C
305 2X ME AVG 6L 18464M 1045F 690P 2386C

2-05 85% 3-01 86% 4-03 88% 4-10 90%
ST SR DF RA RW RL FA FU RH RUW UC UD TP TL RTR RTS
32 32 42 22 38 26 28 38 39 39 29 25 39 22

OFFICIAL AJCA PERFORMANCE PEDIGREE

FEMALE DHI HERD # 23-54-0005
MVF TOPSY GOLDEN 2435
USA 067442435
BORN 10/17/2017 CONTROL # 2435
AMERICAN ID EARTAG 2435/2435

OWNER:
RHEIN, CRAIG
3789 SWEET ARROW LAKE RD
PINE GROVE, PA 17963-9346

EFI 9.1%

BREEDER:
RHEIN, CRAIG
3789 SWEET ARROW LAKE RD
PINE GROVE, PA 17963-9346

PPA 1430M 76F 21P / YD 875M 52F 12P
CDCB PTA 12/01/2023 3RECS 52%R 39%ILE
364M 0.01% 19F -0.04% 5P 91CM\$ 93NM\$ 118FM\$
1.5PL 1.7LIV -1.5DPR -1.6CCR 0.1HCR 2.92SCS 7GM\$
0.0MFV 0.1DAB -0.2KET 0.9MAS 0.4MET 0.1RPL 1.97HTI
AJCA 12/01/2023 PTAT 43%R 0.7 JUI 15.9 JPI 47%R 33
ST SR DF RA RW RL FA FU
2.3 1.1 0.7 H0.1 1.1 P0.9 S0.8 0.7
RH RUW UC UD TP TL RTR RTS
1.2 1.8 0.0 S0.2 C0.3 L0.5 W0.1 B0.4

FRESH: 9/18/2022
BRED: 10/7/2023 to 2843
DUE: 7/12/2024

FEBRUARY TEST: DRY

2-03 305 2 16090 4.5 719 3.3 526 93DCR 1816C
3-06 305 2 16850 4.4 740 3.4 568 97DCR 1962C
4-11 305 2 19860 4.9 966 3.3 657 95DCR 2269C
305 2X ME AVG 3L 19078M 869F 635P 2194C

2-04 81%
ST SR DF RA RW RL FA FU RH RUW UC UD TP TL RTR RTS
40 26 28 26 30 27 37 35 38 28 21 28 34 23 26 25

SUGAR GROVE VALENTINO AXIS
USA 067072875 GT50K BBR 100 JH1F JNS-TF A2A2 7JE1274
CDCB GPTA S 12/01/2023 2891DAUS 418HRDS 5%RIP
99%R 1257M -0.25% 4F 25%ILE
99%R -0.06% 33P 149CM\$ 150NM\$ 169FM\$ -31GM\$
1.6PL 1.4LIV -5.3DPR -5.7CCR 0.4HCR 2.90SCS
0.1MFV 0.0DAB -0.2KET 0.0MAS 1.4MET 0.3RPL 1.42HTI
AJCA 12/01/2023 1289DAUS
GPTAT 99%R 0.8 GJUI 11.8 GJPI 99%R 13

MVF ECLIPSE TOPSY 1862-P 94%

USA 067181862 GT8K BBR 100 JH1F JNS-TF TAG: 1862
PPA 497M 23F -14P / YD -549M -10F -32P
CDCB GPTA S 02/06/2024 4RECS 89%R 13%ILE
-528M 0.03% -19F -0.03% -25P -208CM\$ -203NM\$ -159FM\$
0.0PL 0.7LIV -1.6DPR -0.2CCR 2.4HCR 3.02SCS -251GM\$
-0.2MFV -0.1DAB -0.3KET 2.2MAS -0.2MET 0.1RPL 1.00HTI
AJCA 02/06/2024 GPTAT 85%R 1.4 GJUI 18.4 GJPI 84%R -39
1-08 305 2 13340 4.5 599 3.3 438 92DCR 1512C
3-02 305 2 15440 4.3 667 3.4 529 96DCR 1799C
4-04 305 2 26060 4.8 1249 3.2 830 97DCR 2864C
5-09 305 2 21580 4.4 950 3.2 697 97DCR 2406C
305 2X ME AVG 4L 20273M 912F 666P 2287C

MVF AXIS TOPSY 2145-ET

USA 067442145 GT80K BBR 100 JH1F JNS-TF A1A2 7JE1464
CDCB GPTA S 12/01/2023 61DAUS 33HRDS 0%RIP
93%R 415M -0.01% 18F 16%ILE
93%R -0.01% 12P 99CM\$ 97NM\$ 96FM\$ -16GM\$
0.9PL 0.5LIV -3.3DPR -3.0CCR 0.9HCR 2.91SCS
-0.1MFV -0.1DAB -0.5KET 1.4MAS 0.3MET 0.1RPL 0.53HTI
AJCA 12/01/2023 36DAUS
GPTAT 89%R 1.3 GJUI 21.7 GJPI 89%R 35

MVF VALENTINO GOLDEN 1939

USA 067441939 GT8K BBR 100 JH1F JNS-TF TAG: 1939
DHI HERD # 23-54-0005 CONTROL # 1939
PPA 1066M 50F 9P / YD 517M 25F 1P
CDCB GPTA S 02/06/2024 5RECS 84%R 38%ILE
140M 0.02% 10F -0.04% -4P 84CM\$ 87NM\$ 123FM\$
2.0PL 2.9LIV 0.4DPR -0.2CCR -0.8HCR 2.93SCS 42GM\$
0.1MFV 0.3DAB 0.1KET 0.3MAS 0.4MET 0.1RPL 3.21HTI
AJCA 02/06/2024 GPTAT 83%R 1.0 GJUI 16.3 GJPI 80%R 31

1-10 305 2 13490 4.5 609 3.5 470 92DCR 1624C
3-00 305 2 20930 4.3 896 3.3 700 96DCR 2401C
4-03 305 2 20600 4.8 995 3.2 669 97DCR 2309C
5-09 305 2 20660 4.9 1014 3.3 673 97DCR 2323C
6-11 305 2 19010 4.4 840 3.3 630 96DCR 2175C
8-00 305 2 23500 4.8 1117 3.2 748 94DCR 2581C
9-08 22 2 1060 4.1 43 3.5 37 43DCR 120C
305 2X ME AVG 7L 18642M 856F 623P 2134C

2-06 83% 3-02 87% 4-05 90% 8-08 92%
ST SR DF RA RW RL FA FU RH RUW UC UD TP TL RTR RTS
36 41 46 23 38 29 34 42 41 44 34 17 38 21 25 29

ALL LYNNS LOUIE VALENTINO-ET

USA 116279413 GT50K BBR 100 JH1C JNS-TF A2A2 7JE1038
CDCB GPTA S 12/01/2023 23980DAUS 2672HRDS 4%RIP
99%R 320M -0.10% -6F 13%ILE
99%R -0.03% 5P 72CM\$ 74NM\$ 94FM\$ -47GM\$
2.4PL 3.4LIV -2.2DPR -3.0CCR -0.2HCR 2.95SCS
0.3MFV 0.6DAB 0.4KET 1.0MAS 1.1MET 0.3RPL 8.54HTI
AJCA 12/01/2023 10413DAUS
GPTAT 99%R 1.0 GJUI 16.7 GJPI 99%R 8

MVF LOTTO GOLDEN 1692

USA 067181692 TAG: 1692
DHI HERD # 23-54-0005 CONTROL # 1692
PPA -2M 106F 9P / YD 69M 58F -2P
CDCB PTA 12/01/2023 3RECS 59%R 26%ILE
-24M 0.07% 14F -0.03% -7P -3CM\$ -3NM\$ 21FM\$
-0.4PL -1.4LIV 0.0DPR -0.7CCR -1.3HCR 2.84SCS -1GM\$
-0.1MFV -0.2DAB 0.1KET 0.6MAS 0.0MET 0.3RPL -0.55HTI
AJCA 12/01/2023 PTAT 54%R 0.0 JUI 9.1 JPI 52%R 5

1-09 305 2 12700 5.1 652 3.4 435 90DCR 1503C
2-07 305 2 14340 5.9 839 3.7 534 95DCR 1847C
3-08 305 2 19910 5.2 1038 3.6 721 93DCR 2493C
4-08 305 2 18080 5.5 986 3.8 690 97DCR 2388C
305 2X ME AVG 4L 18060M 964F 657P 2271C

2-05 85% 2-11 86% 3-08 88% 4-03 91%
ST SR DF RA RW RL FA FU RH RUW UC UD TP TL RTR RTS
45 32 38 25 38 30 33 45 40 38 35 31 35 30 35 35

OFFICIAL AJCA PERFORMANCE PEDIGREE

FEMALE DHI HERD # 23-54-0005
JX MVF DISCO SOONER J 2441 {6}
USA 067442441
BORN 10/28/2017 CONTROL # 2441
AMERICAN ID EARTAG 2441/2441

OWNER:
RHEIN, CRAIG
3789 SWEET ARROW LAKE RD
PINE GROVE, PA 17963-9346

EFI 8.7%

PPA 2643M 45F 81P / YD 1561M 34F 53P
CDCB PTA 12/01/2023 4RECS 54%R 59%ILE
327M -0.03% 10F 0.01% 15P 218CM\$ 214NM\$ 188FM\$
2.4PL 1.5LIV -1.1DPR -0.9CCR -0.2HCR 2.95SCS 146GM\$
-0.3MFV 0.2DAB 0.0KET 0.2MAS 0.5MET 0.0RPL -1.57HTI
AJCA 12/01/2023 PTAT 47%R 1.2 JUI 17.8 JPI 48%R 56
ST SR DF RA RW RL FA FU
1.2 -0.1 0.9 H1.8 0.5 P0.1 S0.8 1.8
RH RUW UC UD TP TL RTR RTS
0.9 0.1 1.1 S2.6 C0.9 S0.7 C1.3 C0.6

BREEDER:
RHEIN, CRAIG
3789 SWEET ARROW LAKE RD
PINE GROVE, PA 17963-9346

FRESH: 2/2/2023
BRED: 10/16/2023 to 29J4251 WINGMAN
DUE: 7/21/2024

2-00 305 2 17970 4.0 711 3.2 578 95DCR 1935C
3-01 305 2 19690 4.0 797 3.4 667 95DCR 2198C
4-02 305 2 25300 3.9 986 3.3 835 94DCR 2732C
5-03 305 2 19900 4.4 881 3.3 665 93DCR 2297C
305 2X ME AVG 4L 21973M 893F 731P 2431C

FEBRUARY TEST: 52 LBS MILK 31 SCC
5-03 19903 4.4 881 3.3 665 (PROJECTED 305 ACTUAL)

2-03 86% 4-08 90% 5-03 91%
ST SR DF RA RW RL FA FU RH RUW UC UD TP TL RTR RTS
38 28 43 22 38 24 32 40 45 46 36 24 32 25 38 32

SHAN-MAR HILARIO CHISEL-ET
USA 067108037 GT80K BBR 100 JH1F JNS-TF A2A2 7JE1375
CDCB GPTA S 12/01/2023 64DAUS 14HRDS 14%RIP
95%R -100M 0.18% 33F 31%ILE
96%R 0.08% 13P 197CM\$ 187NM\$ 111FM\$ 141GM\$
0.6PL -0.2LIV -1.4DPR -2.0CCR 1.2HCR 2.96SCS
-0.1MFV 0.2DAB -0.2KET -1.1MAS 0.2MET 0.1RPL -2.13HTI
AJCA 12/01/2023 53DAUS
GPTAT 94%R 0.3 GJUI 9.0 GJPI 94%R 36

SUNSET CANYON DZZLER V MAID 2348 90%

USA 118706113 GT8K BBR 100 JH1F JNS-TF /C348
PPA 2635M 197F 111P / YD -6M 63F 14P
CDCB GPTA S 02/06/2024 5RECS 91%R 42%ILE
-560M 0.16% 7F 0.06% -9P 120CM\$ 116NM\$ 80FM\$
2.4PL 4.4LIV 0.8DPR 1.5CCR 3.3HCR 3.02SCS 84GM\$
0.0MFV 0.3DAB -0.1KET -0.4MAS 0.7MET -0.1RPL 0.72HTI
AJCA 02/06/2024 GPTAT 89%R 1.0 GJUI 13.4 GJPI 88%R 34
2-11 305 2 24380 6.4 1566 4.0 983 103DCR 3404C
4-01 269 2 22690 6.3 1438 4.1 935 103DCR 3239C
4-11 305 2 22980 6.5 1492 4.1 939 103DCR 3252C
6-01 305 2 24500 6.2 1521 4.1 1008 100DCR 3491C
305 2X ME AVG 5L 24668M 1508F 982P 3401C

OAKLANE DAZZLER DISCO 2127-ET
USA 067742127 GT99K BBR 100 JH1F JNS-TF A1A2 7JE1528
CDCB GPTA S 12/01/2023 11699DAUS 729HRDS 10%RIP
99%R -218M 0.02% -6F 11%ILE
99%R 0.00% -8P 32CM\$ 33NM\$ 40FM\$ -57GM\$
2.1PL 3.8LIV -1.6DPR -0.9CCR 1.7HCR 3.01SCS
-0.2MFV 0.5DAB -0.1KET -0.3MAS 0.5MET -0.2RPL -0.33HTI
AJCA 12/01/2023 5180DAUS
GPTAT 99%R 1.3 GJUI 14.8 GJPI 99%R 1

AHLEM NIKON-P
USA 071199770 GT50K BBR 100 JH1F JNSC A2A2 29JE3870
CDCB GPTA S 12/01/2023 1471DAUS 332HRDS 4%RIP
99%R -189M 0.17% 27F 31%ILE
99%R 0.08% 9P 193CM\$ 189NM\$ 126FM\$ 146GM\$
0.9PL -0.1LIV -1.4DPR -2.2CCR -3.5HCR 3.18SCS
-0.8MFV 0.2DAB 0.2KET 0.7MAS 1.2MET 0.1RPL -5.14HTI
AJCA 12/01/2023 698DAUS
GPTAT 99%R 0.6 GJUI 13.0 GJPI 98%R 28

JX MVF NIKON SOONER J 2201 {5}-P TAG: 2201
USA 067442201
DHI HERD # 23-54-0005 CONTROL # 2201
PPA -1636M 65F 29P / YD -483M 57F 36P
CDCB PTA 12/01/2023 5RECS 61%R 61%ILE
-19M 0.12% 24F 0.09% 18P 232CM\$ 222NM\$ 135FM\$
1.4PL -0.9LIV -1.2DPR -1.8CCR -2.2HCR 3.01SCS 173GM\$
-0.5MFV 0.0DAB 0.0KET 0.6MAS 0.6MET 0.2RPL -3.62HTI
AJCA 12/01/2023 PTAT 53%R 0.7 JUI 12.6 JPI 54%R 48
1-10 305 2 14160 5.2 734 3.9 558 96DCR 1931C
2-11 305 2 16970 5.7 971 4.1 692 96DCR 2396C
3-10 305 2 13990 5.9 826 4.4 613 95DCR 2125C
4-11 305 2 16810 5.5 929 4.0 679 96DCR 2351C
5-11 305 2 14270 5.7 819 4.1 592 94DCR 2051C
305 2X ME AVG 5L 16515M 911F 674P 2335C

JX MVF TEN SIXTY-NINE SOONER J 1919 {4} TAG: 1919
USA 067441919 GT8K BBR 100 JH1F JNS-TF
DHI HERD # 23-54-0005 CONTROL # 1919
PPA 364M -8F 11P / YD 200M -8F 6P
CDCB GPTA S 02/06/2024 4RECS 84%R 26%ILE
491M -0.10% 1F -0.03% 12P -12CM\$ -11NM\$ 1FM\$
-1.0PL -1.7LIV -0.9DPR -1.4CCR -0.9HCR 2.98SCS -21GM\$
-0.2MFV -0.2DAB -0.1KET 0.6MAS 0.1MET 0.2RPL -1.83HTI
AJCA 02/06/2024 GPTAT 83%R 0.1 GJUI 5.3 GJPI 80%R -5

2-01 86% 3-03 87%
ST SR DF RA RW RL FA FU RH RUW UC UD TP TL RTR RTS
34 43 38 23 35 22 31 29 45 43 32 26 33 26 33 45

1-10 305 2 15760 4.3 674 3.3 522 90DCR 1799C
3-00 305 2 16450 4.7 770 3.7 615 96DCR 2085C
4-01 305 2 22430 4.1 910 3.3 738 97DCR 2476C
5-11 225 2 15570 4.5 695 3.4 533 92DCR 1841C
305 2X ME AVG 4L 19270M 834F 665P 2255C

2-00 87% 3-04 85% 4-07 87%
ST SR DF RA RW RL FA FU RH RUW UC UD TP TL RTR RTS
39 38 43 20 45 11 35 36 33 43 33 17 38 19 28 25

OFFICIAL AJCA PERFORMANCE PEDIGREE

FEMALE DHI HERD # 23-54-0005
JX MVF GOT MAID HUTTON 2443 {5}
USA 067442443
BORN 10/30/2017 CONTROL # 2443
AMERICAN ID EARTAG 2443/2443

OWNER:
RHEIN, CRAIG
3789 SWEET ARROW LAKE RD
PINE GROVE, PA 17963-9346

EFI 9.6%

BREEDER:
RHEIN, CRAIG
3789 SWEET ARROW LAKE RD
PINE GROVE, PA 17963-9346

PPA 2024M 18F 18P / YD 2238M 32F 36P
CDCB PTA 12/01/2023 3RECS 54%R 78%ILE
1123M -0.14% 23F -0.08% 24P 318CM\$ 322NM\$ 364FM\$
3.1PL 0.2LIV -1.0DPR -0.6CCR -0.8HCR 2.90SCS 252GM\$
0.0MFV 0.2DAB 0.1KET -0.3MAS 0.0MET -0.2RPL 0.39HTI
AJCA 12/01/2023 PTAT 50%R 0.6 JUI 14.3 JPI 49%R 77
ST SR DF RA RW RL FA FU
0.6 0.0 0.7 H0.5 0.0 P0.8 S0.5 0.9
RH RUW UC UD TP TL RTR RTS
0.6 0.5 0.0 S0.7 C0.4 L0.5 C0.1 C0.3

FRESH: 2/12/2024

2-01 305 2 19070 3.9 739 3.0 575 94DCR 1973C
3-03 305 2 18260 3.9 708 3.1 568 95DCR 1915C
5-03 305 2 17450 4.6 804 3.1 542 93DCR 1870C
305 2X ME AVG 3L 19248M 789F 600P 2042C

2-03 84% 2-10 85% 4-01 87%
ST SR DF RA RW RL FA FU RH RUW UC UD TP TL RTR RTS
42 32 37 29 39 27 28 39 37 38 37 27 38 27 38 29

JX SCHULTZ VOLCANO HARRIS {4}
USA 118157731 GT80K BBR 100 JH1F JNS-TF A1A2 29JE3866
CDCB GPTA S 12/01/2023 11337DAUS 509HRDS 3%RIP
99%R 1568M -0.13% 46F 58%ILE
99%R 0.00% 57P 326CM\$ 320NM\$ 274FM\$ 182GM\$
-0.4PL -5.9LIV -6.9DPR -5.7CCR 0.0HCR 3.00SCS
0.1MFV -0.5DAB 0.3KET -2.0MAS 1.1MET -0.1RPL -4.07HTI
AJCA 12/01/2023 3324DAUS
GPTAT 99%R 0.0 GJUI 5.9 GJPI 99%R 44

SUNSET CANYON DAZZLER V MAID 342-ET 87%

USA 118690399 GT8K BBR 100 JH1F JNS-TF /C342
PPA -2170M -93F -74P / YD -426M 8F -5P
CDCB GPTA S 02/06/2024 3RECS 90%R 78%ILE
67M 0.11% 26F 0.04% 11P 331CM\$ 322NM\$ 274FM\$
4.1PL 3.4LIV 1.6DPR 1.6CCR 0.3HCR 2.82SCS 284GM\$
0.1MFV 0.3DAB 0.0KET 2.8MAS 0.6MET 0.2RPL 7.58HTI
AJCA 02/06/2024 GPTAT 86%R 0.3 GJUI 10.6 GJPI 87%R 108
1-10 284 2 16120 4.1 661 3.4 553 100DCR 1823C
2-09 298 2 17350 5.5 961 3.8 666 102DCR 2305C
3-08 196 3 8190 5.2 423 3.7 307 96DCR 1062C
305 2X ME AVG 3L 19264M 918F 695P 2349C

JX SUNSET CANYON GOT MAID {5}-ET

USA 119407594 GT99K BBR 100 JH1F JNS-TF A1A2 551JE1650
CDCB GPTA S 12/01/2023 5322DAUS 332HRDS 23%RIP
99%R 1580M -0.04% 68F 93%ILE
99%R 0.02% 63P 640CM\$ 628NM\$ 549FM\$ 495GM\$
3.6PL -2.5LIV -3.7DPR -2.8CCR -1.8HCR 2.82SCS
0.0MFV 0.0DAB 0.0KET -0.8MAS 0.4MET -0.2RPL -1.38HTI
AJCA 12/01/2023 2677DAUS
GPTAT 99%R 0.5 GJUI 6.5 GJPI 99%R 143

JX OOMSDALE HOLLY MARVEL HUTTON {4}

USA 067180742 GT8K BBR 93 JH1F JNS-TF TAG: 742
DHI HERD # 23-54-0005 CONTROL # 742
PPA 1308M -57F -40P / YD 1022M -36F -22P
CDCB GPTA S 02/06/2024 5RECS 85%R 31%ILE
118M -0.06% -8F -0.07% -10P 29CM\$ 37NM\$ 99FM\$
2.5PL 2.9LIV 1.7DPR 1.5CCR 0.1HCR 2.98SCS 21GM\$
-0.1MFV 0.3DAB 0.3KET 0.1MAS -0.4MET -0.2RPL 0.65HTI
AJCA 02/06/2024 GPTAT 82%R 0.3 GJUI 13.9 GJPI 80%R 19

2-07 260 2 16460 3.5 571 2.9 477 95DCR 1569C
3-06 294 2 19540 3.8 737 3.1 596 96DCR 2000C
4-05 292 2 11690 4.3 505 3.4 394 96DCR 1352C
5-04 305 2 21920 4.0 868 3.1 675 95DCR 2318C
6-07 305 2 21060 3.9 820 3.0 630 94DCR 2172C
7-09 118 2 6910 4.1 282 2.8 192 67DCR 661C
305 2X ME AVG 6L 18612M 719F 563P 1906C

3-00 83% 3-07 83%
ST SR DF RA RW RL FA FU RH RUW UC UD TP TL RTR RTS
36 30 34 33 36 32 26 30 42 26 24 35 35 16 27 30

ALL LYNN'S VALENTINO MARVEL

USA 117422971 GT50K BBR 100 JH1C JNS-TF 11JE1118
CDCB GPTA S 12/01/2023 10791DAUS 418HRDS 3%RIP
99%R 200M -0.03% 3F 44%ILE
99%R -0.02% 2P 263CM\$ 261NM\$ 274FM\$ 173GM\$
3.9PL 4.8LIV -1.0DPR -0.5CCR -0.7HCR 2.82SCS
0.2MFV 0.8DAB 0.7KET 0.4MAS 0.0MET -0.4RPL 6.96HTI
AJCA 12/01/2023 4786DAUS
GPTAT 99%R 0.8 GJUI 17.1 GJPI 99%R 47

JX OOMSDALE GANNON HELGA HOLLY {3}

USA 067080461 TAG: 461
DHI HERD # 21-10-0357 CONTROL # 461
PPA 1116M 25F 34P / YD 937M -7F 10P
CDCB PTA 12/01/2023 5RECS 60%R 20%ILE
387M -0.13% -9F -0.07% -1P -84CM\$ -78NM\$ -20FM\$
0.9PL -0.5LIV 0.9DPR -0.1CCR -1.2HCR 2.96SCS -97GM\$
-0.1MFV -0.1DAB -0.4KET 0.5MAS -1.0MET -0.1RPL -1.49HTI
AJCA 12/01/2023 PTAT 51%R -0.4 JUI 7.8 JPI 52%R 1
4-00 290 3 13820 4.6 639 3.5 490 99DCR 1694C
5-00 305 3 22220 4.8 1070 3.4 760 72DCR 2626C
6-08 305 3 26400 4.5 1198 3.3 874 102DCR 3018C
7-09 305 3 27280 4.3 1171 3.4 927 102DCR 3155C
305 2X ME AVG 6L 19011M 888F 666P 2298C

2-07 82% 3-02 88% 5-01 90%
ST SR DF RA RW RL FA FU RH RUW UC UD TP TL RTR RTS
44 43 38 28 40 25 35 34 43 40 35 15 25 29 30 29

OFFICIAL AJCA PERFORMANCE PEDIGREE

FEMALE DHI HERD # 23-54-0005
JX MVF GOT MAID BRENDA 2446 {5}
USA 067442446
BORN 11/06/2017 CONTROL # 2446
AMERICAN ID EARTAG 2446/2446

OWNER:
RHEIN, CRAIG
3789 SWEET ARROW LAKE RD
PINE GROVE, PA 17963-9346

EFI 9.3%

PPA -1603M -3F -5P / YD 387M 37F 44P
CDCB PTA 12/01/2023 4RECS 54%R 71%ILE
632M -0.02% 27F 0.04% 31P 292CM\$ 282NM\$ 221FM\$
2.4PL -1.2LIV -0.5DPR 0.0CCR -0.4HCR 2.84SCS 229GM\$
-0.1MFV -0.1DAB 0.0KET -1.3MAS 0.2MET 0.0RPL -3.65HTI
AJCA 12/01/2023 PTAT 47%R 0.4 JUI 10.5 JPI 48%R 84
ST SR DF RA RW RL FA FU
2.0 0.8 0.7 L0.8 0.3 P0.3 S0.7 0.2
RH RUW UC UD TP TL RTR RTS
0.1 0.3 -0.2 S0.1 C0.2 L0.3 W0.3 C0.4

BREEDER:
RHEIN, CRAIG
3789 SWEET ARROW LAKE RD
PINE GROVE, PA 17963-9346

FRESH: 12/27/2023

FEBRUARY TEST: 58 LBS MILK 22 SCC

2-00 305 2 13130 4.9 645 3.6 479 94DCR 1656C
3-02 295 2 12430 5.1 636 3.9 490 94DCR 1696C
4-01 292 2 17380 4.9 843 3.9 679 92DCR 2292C
5-01 305 2 17370 5.2 902 3.9 679 93DCR 2350C
305 2X ME AVG 4L 16300M 816F 629P 2163C

2-03 80%
ST SR DF RA RW RL FA FU RH RUW UC UD TP TL RTR RTS
38 31 33 25 30 34 30 34 37 28 29 35 32 25 33 26

JX SCHULTZ VOLCANO HARRIS {4}
USA 118157731 GT80K BBR 100 JH1F JNS-TF A1A2 29JE3866
CDCB GPTA S 12/01/2023 11337DAUS 509HRDS 3%RIP
99%R 1568M -0.13% 46F 58%ILE
99%R 0.00% 57P 326CM\$ 320NM\$ 274FM\$ 182GM\$
-0.4PL -5.9LIV -6.9DPR -5.7CCR 0.0HCR 3.00SCS
0.1MFV -0.5DAB 0.3KET -2.0MAS 1.1MET -0.1RPL -4.07HTI
AJCA 12/01/2023 3324DAUS
GPTAT 99%R 0.0 GJUI 5.9 GJPI 99%R 44

SUNSET CANYON DAZZLER V MAID 342-ET 87%

USA 118690399 GT8K BBR 100 JH1F JNS-TF /C342
PPA -2170M -93F -74P / YD -426M 8F -5P
CDCB GPTA S 02/06/2024 3RECS 90%R 78%ILE
67M 0.11% 26F 0.04% 11P 331CM\$ 322NM\$ 274FM\$
4.1PL 3.4LIV 1.6DPR 1.6CCR 0.3HCR 2.82SCS 284GM\$
0.1MFV 0.3DAB 0.0KET 2.8MAS 0.6MET 0.2RPL 7.58HTI
AJCA 02/06/2024 GPTAT 86%R 0.3 GJUI 10.6 GJPI 87%R 108
1-10 284 2 16120 4.1 661 3.4 553 100DCR 1823C
2-09 298 2 17350 5.5 961 3.8 666 102DCR 2305C
3-08 196 3 8190 5.2 423 3.7 307 96DCR 1062C
305 2X ME AVG 3L 19264M 918F 695P 2349C

JX SUNSET CANYON GOT MAID {5}-ET
USA 119407594 GT99K BBR 100 JH1F JNS-TF A1A2 551JE1650
CDCB GPTA S 12/01/2023 5322DAUS 332HRDS 23%RIP
99%R 1580M -0.04% 68F 93%ILE
99%R 0.02% 63P 640CM\$ 628NM\$ 549FM\$ 495GM\$
3.6PL -2.5LIV -3.7DPR -2.8CCR -1.8HCR 2.82SCS
0.0MFV 0.0DAB 0.0KET -0.8MAS 0.4MET -0.2RPL -1.38HTI
AJCA 12/01/2023 2677DAUS
GPTAT 99%R 0.5 GJUI 6.5 GJPI 99%R 143

JX MVF GOLDA BRENDA 2017 {4}
USA 067442017 TAG: 2017
DHI HERD # 23-54-0005 CONTROL # 2017
PPA 3478M 7F 67P / YD 1909M -12F 40P
CDCB PTA 12/01/2023 5RECS 64%R 26%ILE
589M -0.18% -10F -0.04% 13P -6CM\$ -3NM\$ 18FM\$
0.4PL -0.3LIV 1.5DPR 1.6CCR 0.9HCR 2.99SCS 18GM\$
-0.1MFV -0.3DAB -0.1KET -1.8MAS -0.1MET 0.2RPL -5.54HTI
AJCA 12/01/2023 PTAT 54%R 0.0 JUI 12.1 JPI 56%R 23
2-01 305 2 19700 3.7 737 3.2 623 95DCR 2039C
3-03 286 2 22460 3.5 785 3.1 692 97DCR 2211C
4-02 293 2 24050 3.7 892 3.1 749 96DCR 2460C
5-01 299 2 21740 3.9 839 3.3 717 96DCR 2334C
6-01 305 2 18830 4.0 754 3.4 642 95DCR 2095C
7-00 305 2 13290 4.1 543 3.4 448 96DCR 1488C
305 2X ME AVG 6L 21432M 803F 687P 2233C
2-05 84% 3-08 88% 4-03 91%
ST SR DF RA RW RL FA FU RH RUW UC UD TP TL RTR RTS
36 40 42 23 35 22 45 42 47 46 26 26 30 26 35 30

JX OOMSDALE TBONE GOLDA {3}-ET
USA 067080468 GT50K BBR 88 JH1F A2A2 7JE1067
CDCB GPTA M 12/01/2023 10355DAUS 1131HRDS 3%RIP
99%R 1028M -0.12% 22F 10%ILE
99%R -0.05% 26P -24CM\$ -15NM\$ 17FM\$ -49GM\$
-2.5PL -1.4LIV -2.6DPR -2.2CCR 2.6HCR 3.31SCS
-0.3MFV -0.6DAB 0.1KET -5.1MAS -0.4MET -0.1RPL -14.6HTI
AJCA 12/01/2023 3411DAUS
GPTAT 99%R 0.1 GJUI 4.8 GJPI 99%R -27M

MVF FANTOM BRENDA 1732
USA 067181732 TAG: 1732
DHI HERD # 23-54-0005 CONTROL # 1732
PPA 1153M -45F 5P / YD 2967M -4F 48P
CDCB PTA 12/01/2023 1RECS 55%R 15%ILE
-307M -0.11% -38F -0.03% -17P -159CM\$ -157NM\$ -125FM\$
1.0PL 0.6LIV 4.1DPR 4.0CCR -0.9HCR 2.88SCS -80GM\$
0.0MFV 0.0DAB -0.2KET 1.5MAS 0.3MET 0.5RPL 2.78HTI
AJCA 12/01/2023 PTAT 50%R -0.7 JUI 6.9 JPI 48%R -3
2-00 205 2 12410 3.9 487 3.2 401 89DCR 1333C
305 2X ME AVG 1L 21517M 849F 711P 2341C

2-05 79%
ST SR DF RA RW RL FA FU RH RUW UC UD TP TL RTR RTS
35 32 26 34 26 32 31 33 34 23 28 34 34 25

OFFICIAL AJCA PERFORMANCE PEDIGREE

FEMALE DHI HERD # 23-54-0005
MVF DISCO LUCIA 2511
USA 067582511
BORN 08/05/2018 CONTROL # 2511
AMERICAN ID EARTAG 2511/2511

OWNER:
RHEIN, PAMELA J
3789 SWEET ARROW LAKE RD
PINE GROVE, PA 17963-9076

EFI 8.5%

BREEDER:
RHEIN, PAMELA J
3789 SWEET ARROW LAKE RD
PINE GROVE, PA 17963-9076

PPA -1063M -84F -67P / YD -421M -45F -41P
CDCB PTA 12/01/2023 3RECS 58%R 21%ILE
-3M -0.03% -7F -0.04% -9P -75CM\$ -67NM\$ -21FM\$
0.4PL 1.2LIV -0.4DPR 0.0CCR 0.3HCR 3.13SCS -94GM\$
-0.1MFV 0.2DAB 0.0KET 0.5MAS 0.1MET -0.1RPL 0.75HTI
AJCA 12/01/2023 PTAT 40%R 0.4 JUI 13.9 JPI 50%R -10
ST SR DF RA RW RL FA FU
1.5 -0.2 0.4 H0.7 0.5 S0.5 S0.6 1.2
RH RUW UC UD TP TL RTR RTS
-0.1 -0.9 0.8 S2.3 C0.9 L0.0 C1.0 C0.8

FRESH: 11/16/2023
BRED: 12/31/2023 to 269J4279 SEXED COLONEL
DUE: 10/5/2024

2-00 305 2 13120 4.2 553 3.2 421 93DCR 1453C
3-01 305 2 15840 4.4 695 3.5 550 97DCR 1873C
4-02 305 2 15610 4.4 687 3.3 520 95DCR 1796C
305 2X ME AVG 3L 17138M 725F 564P 1934C

FEBRUARY TEST: 79 LBS MILK 15 SCC
5-03 18195 4.1 741 3.4 614 (PROJECTED 305 ACTUAL)

2-01 74% 3-11 80% 4-06 90%
ST SR DF RA RW RL FA FU RH RUW UC UD TP TL RTR RTS
45 38 38 24 38 26 38 36 38 34 34 34 32 20 38 25

SHAN-MAR HILARIO CHISEL-ET
USA 067108037 GT80K BBR 100 JH1F JNS-TF A2A2 7JE1375
CDCB GPTA S 12/01/2023 64DAUS 14HRDS 14%RIP
95%R -100M 0.18% 33F 31%ILE
96%R 0.08% 13P 197CM\$ 187NM\$ 111FM\$ 141GM\$
0.6PL -0.2LIV -1.4DPR -2.0CCR 1.2HCR 2.96SCS
-0.1MFV 0.2DAB -0.2KET -1.1MAS 0.2MET 0.1RPL -2.13HTI
AJCA 12/01/2023 53DAUS
GPTAT 94%R 0.3 GJUI 9.0 GJPI 94%R 36

SUNSET CANYON DZZLER V MAID 2348 90%

USA 118706113 GT8K BBR 100 JH1F JNS-TF /C348
PPA 2635M 197F 111P / YD -6M 63F 14P
CDCB GPTA S 02/06/2024 5RECS 91%R 42%ILE
-560M 0.16% 7F 0.06% -9P 120CM\$ 116NM\$ 80FM\$
2.4PL 4.4LIV 0.8DPR 1.5CCR 3.3HCR 3.02SCS 84GM\$
0.0MFV 0.3DAB -0.1KET -0.4MAS 0.7MET -0.1RPL 0.72HTI
AJCA 02/06/2024 GPTAT 89%R 1.0 GJUI 13.4 GJPI 88%R 34
2-11 305 2 24380 6.4 1566 4.0 983 103DCR 3404C
4-01 269 2 22690 6.3 1438 4.1 935 103DCR 3239C
4-11 305 2 22980 6.5 1492 4.1 939 103DCR 3252C
6-01 305 2 24500 6.2 1521 4.1 1008 100DCR 3491C
305 2X ME AVG 5L 24668M 1508F 982P 3401C

OAKLANE DAZZLER DISCO 2127-ET

USA 067742127 GT99K BBR 100 JH1F JNS-TF A1A2 7JE1528
CDCB GPTA S 12/01/2023 11699DAUS 729HRDS 10%RIP
99%R -218M 0.02% -6F 11%ILE
99%R 0.00% -8P 32CM\$ 33NM\$ 40FM\$ -57GM\$
2.1PL 3.8LIV -1.6DPR -0.9CCR 1.7HCR 3.01SCS
-0.2MFV 0.5DAB -0.1KET -0.3MAS 0.5MET -0.2RPL -0.33HTI
AJCA 12/01/2023 5180DAUS
GPTAT 99%R 1.3 GJUI 14.8 GJPI 99%R 1

JX DUTCH HOLLOW EDDIE LUCIA 2205 {6}-P

USA 067442205 TAG: 2205
DHI HERD # 23-54-0005 CONTROL # 2205
PPA 2490M 104F 59P / YD 2021M 82F 47P
CDCB PTA 12/01/2023 2RECS 55%R 30%ILE
243M 0.01% 13F -0.01% 7P 23CM\$ 27NM\$ 34FM\$
-1.0PL -1.5LIV 0.6DPR 0.5CCR -0.6HCR 3.18SCS 65GM\$
-0.1MFV -0.1DAB 0.1KET 1.2MAS -0.2MET 0.0RPL 0.69HTI
AJCA 12/01/2023 PTAT 47%R 0.4 JUI 11.0 JPI 47%R 20
2-00 305 2 16600 4.3 718 3.5 575 96DCR 1944C
3-07 305 2 21630 4.8 1036 3.2 692 95DCR 2388C
305 2X ME AVG 2L 21836M 990F 730P 2486C

2-07 88% 3-11 90%
ST SR DF RA RW RL FA FU RH RUW UC UD TP TL RTR RTS
40 29 48 20 41 22 34 37 40 39 37 28 32 29 38 34

TC 1709 IMPRESSIVE EDDIE

USA 118017770 GT80K BBR 100 JH1F JNS-TF A1A2 14JE622
CDCB GPTA S 12/01/2023 432DAUS 106HRDS 6%RIP
95%R 38M 0.13% 29F 13%ILE
95%R 0.09% 20P 71CM\$ 62NM\$ -24FM\$ 80GM\$
-1.7PL -1.8LIV -0.2DPR -0.8CCR -0.4HCR 3.08SCS
-0.1MFV -0.1DAB 0.0KET -0.6MAS -0.3MET 0.1RPL -2.54HTI
AJCA 12/01/2023 85DAUS
GPTAT 92%R 0.6 GJUI 8.9 GJPI 91%R 33

JX DUTCH HOLLOW PAPPY LUCIA {5}-P

USA 067485075 TAG: 5075
DHI HERD # 23-54-0005 CONTROL # 5075
PPA 874M 23F 17P / YD 427M 5F 2P
CDCB PTA 12/01/2023 3RECS 59%R 20%ILE
21M -0.03% -5F -0.03% -5P -87CM\$ -83NM\$ -56FM\$
-0.8PL -1.2LIV 1.4DPR 1.8CCR -0.9HCR 3.03SCS -33GM\$
-0.2MFV -0.1DAB 0.1KET 3.1MAS -0.2MET -0.2RPL 2.88HTI
AJCA 12/01/2023 PTAT 52%R -0.7 JUI 3.1 JPI 51%R 2
1-11 305 2 16400 4.3 704 3.4 553 95DCR 1891C
3-02 305 2 19600 4.4 865 3.4 674 97DCR 2316C
4-08 305 2 17360 4.6 806 3.3 581 97DCR 2007C
305 2X ME AVG 3L 19613M 866F 669P 2291C

2-02 85% 3-05 85%
ST SR DF RA RW RL FA FU RH RUW UC UD TP TL RTR RTS
33 29 36 23 34 26 34 29 37 38 36 19 28 26 32 41

OFFICIAL AJCA PERFORMANCE PEDIGREE

FEMALE DHI HERD # 23-54-0005
JX MVF AVON HOL 2513 {1}
USA 067582513
BORN 08/13/2018 CONTROL # 2513
AMERICAN ID EARTAG 2513/2513

OWNER:
RHEIN, CRAIG
3789 SWEET ARROW LAKE RD
PINE GROVE, PA 17963-9346

EFI 7.3%

PPA 6744M 18F 134P / YD 5470M 12F 104P
CDCB PTA 12/01/2023 3RECS 55%R 85%ILE
2309M -0.47% 2F -0.19% 41P 354CM\$ 370NM\$ 500FM\$
3.6PL 3.5LIV 2.3DPR 2.2CCR 2.7HCR 2.96SCS 363GM\$
0.3MFV 0.5DAB 0.4KET -1.3MAS -0.2MET -0.4RPL 3.19HTI

BREEDER:
RHEIN, CRAIG
3789 SWEET ARROW LAKE RD
PINE GROVE, PA 17963-9346

FRESH: 11/18/2023
BRED: 1/29/2024 to 29J4279 COLONEL

FEBRUARY TEST: 95 LBS MILK 746 SCC
5-03 21712 3.0 654 2.9 628 (PROJECTED 305 ACTUAL)

ALL LYNNS LEGAL VISIONARY-ET
USA 117222740 GT50K BBR 100 JH1C JNSC A2A2 29JE3761
CDCB GPTA S 12/01/2023 5820DAUS 733HRDS 3%RIP
99%R 459M -0.09% 3F 35%ILE
99%R 0.02% 21P 215CM\$ 209NM\$ 172FM\$ 158GM\$
2.1PL 0.4LIV -1.4DPR 0.6CCR 2.4HCR 2.90SCS
-0.1MFV 0.7DAB 0.9KET -0.1MAS 0.3MET -0.1RPL 3.17HTI
AJCA 12/01/2023 2228DAUS
GPTAT 99%R 0.4 GJUI 13.4 GJPI 99%R 55

JX FARIA BROTHERS ACTION DEAN SMITH {1} 92%

JE840003001860402 GT50K BBR 79 JH1F TAG: 5309
PPA 3241M 96F 86P / YD 1749M 32F 36P
CDCB GPTA M 02/06/2024 5RECS 95%R 67%ILE
626M -0.16% -5F -0.07% 8P 251CM\$ 260NM\$ 314FM\$
4.3PL 4.0LIV 2.5DPR 1.8CCR 3.7HCR 3.13SCS 240GM\$
0.5MFV 0.9DAB 0.1KET 1.6MAS -2.6MET -0.5RPL 10.80HTI
AJCA 02/06/2024 GPTAT 91%R 2.0 GJUI 17.0 GJPI 94%R 73M
6-09 295 3 22340 4.9 1093 3.6 798 104DCR 2759C
7-11 305 2 29240 4.5 1309 3.5 1032 102DCR 3523C
9-00 275 2 19200 5.1 977 3.7 706 101DCR 2442C
10-02 305 2 22970 4.7 1091 3.5 810 101DCR 2800C
305 2X ME AVG 9L 25914M 1172F 905P 3079C

JX FARIA BROTHERS AVON {2}-ET

JE840003011609974 GT80K BBR 90 JH1F JNS-TF A2A2 14JE673
CDCB GPTA S 12/01/2023 9553DAUS 432HRDS 6%RIP
99%R 1343M -0.35% -13F 46%ILE
99%R -0.11% 24P 255CM\$ 267NM\$ 346FM\$ 192GM\$
4.9PL 5.0LIV 1.1DPR 0.9CCR 3.3HCR 3.09SCS
0.2MFV 1.0DAB 0.6KET -1.2MAS -0.7MET -0.9RPL 4.40HTI
AJCA 12/01/2023 2112DAUS
GPTAT 99%R 1.4 GJUI 19.6 GJPI 99%R 73

USA 23WDF5558

OFFICIAL AJCA PERFORMANCE PEDIGREE

FEMALE DHI HERD # 23-54-0005
JX MVF LEONEL HUTTON 2536 {4}
USA 067582536
BORN 10/08/2018 CONTROL # 2536
AMERICAN ID EARTAG 2536/2536

OWNER:
RHEIN, CRAIG
3789 SWEET ARROW LAKE RD
PINE GROVE, PA 17963-9346

EFI 8.4%

BREEDER:
RHEIN, CRAIG
3789 SWEET ARROW LAKE RD
PINE GROVE, PA 17963-9346

PPA 1019M -14F -4P / YD 1176M -4F 8P
CDCB PTA 12/01/2023 3RECS 57%R 37%ILE
631M -0.13% 3F -0.07% 7P 74CM\$ 81NM\$ 135FM\$
2.2PL 3.5LIV -0.6DPR -1.3CCR -1.0HCR 2.97SCS -4GM\$
0.1MFV 0.7DAB 0.3KET -0.1MAS 0.5MET 0.0RPL 4.56HTI
PA TYPE 0.5 JUI JPI 45%R 36
ST SR DF RA RW RL FA FU
2.0 0.9 -0.2 H0.3 1.4 P0.4 L0.5 1.5
RH RUW UC UD TP TL RTR RTS
0.9 0.4 -1.1 S1.9 W0.3 L0.4

FRESH: 12/6/2022
BRED: 6/30/2023 to 29J4251 WINGMAN
DUE: 4/5/2024

FEBRUARY TEST: DRY

1-11 305 2 15540 4.2 658 3.2 501 91DCR 1729C
3-02 305 2 19780 4.2 839 3.3 649 94DCR 2238C
4-01 305 2 16320 4.4 714 3.3 542 91DCR 1872C
305 2X ME AVG 3L 19202M 811F 628P 2161C

3-09 83% 4-04 86%
ST SR DF RA RW RL FA FU RH RUW UC UD TP TL RTR RTS
45 34 36 24 35 25 34 34 36 34 30 34 32 20 25 20

JX FARIA BROTHERS LEVY {3}
JE840003005174554 GT50K BBR 88 JH1C 97JE1
CDCB GPTA M 12/01/2023 1866DAUS 51HRDS 7%RIP
99%R 64M 0.07% 17F 14%ILE
99%R 0.03% 8P 95CM\$ 93NM\$ 66FM\$ -42GM\$
1.7PL 4.5LIV -2.7DPR -3.5CCR -2.8HCR 3.05SCS
0.3MFV 0.2DAB 0.2KET 0.4MAS 0.6MET 0.8RPL 5.56HTI
AJCA 12/01/2023 147DAUS
GPTAT 93%R 0.0 GJUI 12.4 GJPI 98%R 12M

JX FARIA BROTHERS DO RIGHT DORSEY {2} 90%
JE840003003859375 GT6K BBR 77 JH1F TAG: 41808
PPA 4361M 78F 126P / YD 3224M 40F 90P
CDCB GPTA M 02/06/2024 5RECS 91%R 57%ILE
1293M -0.24% 9F -0.06% 35P 198CM\$ 201NM\$ 218FM\$
0.0PL 1.5LIV 0.5DPR -0.7CCR -2.3HCR 3.00SCS 210GM\$
0.1MFV 0.2DAB 0.0KET 0.5MAS 1.1MET 0.0RPL 3.16HTI
AJCA 02/06/2024 GPTAT 81%R -0.1 GJUI 7.4 GJPI 87%R 57M
4-07 305 2 28730 3.9 1121 3.6 1027 98DCR 3219C
5-09 305 2 25750 4.3 1097 3.5 909 101DCR 3015C
7-03 305 2 32160 4.4 1415 3.7 1183 102DCR 3906C
8-08 35 2 2240 5.1 114 3.8 85 58DCR 294C
305 2X ME AVG 7L 26487M 1087F 947P 3047C

JX FARIA BROTHERS LEONEL {3}-ET
JE840003011610079 GT99K BBR 85 JH1F A2A2 14JE648
CDCB GPTA M 12/01/2023 8913DAUS 435HRDS 7%RIP
99%R 751M -0.05% 26F 30%ILE
99%R 0.00% 28P 182CM\$ 181NM\$ 158FM\$ 30GM\$
1.9PL 4.1LIV -2.9DPR -4.1CCR -2.1HCR 3.10SCS
0.2MFV 1.1DAB 0.3KET -0.3MAS 1.4MET 0.2RPL 7.46HTI
AJCA 12/01/2023 2475DAUS
GPTAT 99%R 0.6 GJUI 18.4 GJPI 99%R 52M

ALL LYNNS VALENTINO MARVEL
USA 117422971 GT50K BBR 100 JH1C JNS-TF 11JE1118
CDCB GPTA S 12/01/2023 10791DAUS 418HRDS 3%RIP
99%R 200M -0.03% 3F 44%ILE
99%R -0.02% 2P 263CM\$ 261NM\$ 274FM\$ 173GM\$
3.9PL 4.8LIV -1.0DPR -0.5CCR -0.7HCR 2.82SCS
0.2MFV 0.8DAB 0.7KET 0.4MAS 0.0MET -0.4RPL 6.96HTI
AJCA 12/01/2023 4786DAUS
GPTAT 99%R 0.8 GJUI 17.1 GJPI 99%R 47

JX OOMSDALE HOLLY MARVEL HUTTON {4}
USA 067180742 GT8K BBR 93 JH1F JNS-TF TAG: 742
DHI HERD # 23-54-0005 CONTROL # 742
PPA 1308M -57F -40P / YD 1022M -36F -22P
CDCB GPTA S 02/06/2024 5RECS 85%R 31%ILE
118M -0.06% -8F -0.07% -10P 29CM\$ 37NM\$ 99FM\$
2.5PL 2.9LIV 1.7DPR 1.5CCR 0.1HCR 2.98SCS 21GM\$
-0.1MFV 0.3DAB 0.3KET 0.1MAS -0.4MET -0.2RPL 0.65HTI
AJCA 02/06/2024 GPTAT 82%R 0.3 GJUI 13.9 GJPI 80%R 19

JX OOMSDALE GANNON HELGA HOLLY {3}
USA 067080461 TAG: 461
DHI HERD # 21-10-0357 CONTROL # 461
PPA 1116M 25F 34P / YD 937M -7F 10P
CDCB PTA 12/01/2023 5RECS 60%R 20%ILE
387M -0.13% -9F -0.07% -1P -84CM\$ -78NM\$ -20FM\$
0.9PL -0.5LIV 0.9DPR -0.1CCR -1.2HCR 2.96SCS -97GM\$
-0.1MFV -0.1DAB -0.4KET 0.5MAS -1.0MET -0.1RPL -1.49HTI
AJCA 12/01/2023 PTAT 51%R -0.4 JUI 7.8 JPI 52%R 1

2-07 260 2 16460 3.5 571 2.9 477 95DCR 1569C
3-06 294 2 19540 3.8 737 3.1 596 96DCR 2000C
4-05 292 2 11690 4.3 505 3.4 394 96DCR 1352C
5-04 305 2 21920 4.0 868 3.1 675 95DCR 2318C
6-07 305 2 21060 3.9 820 3.0 630 94DCR 2172C
7-09 118 2 6910 4.1 282 2.8 192 67DCR 661C
305 2X ME AVG 6L 18612M 719F 563P 1906C

4-00 290 3 13820 4.6 639 3.5 490 99DCR 1694C
5-00 305 3 22220 4.8 1070 3.4 760 72DCR 2626C
6-08 305 3 26400 4.5 1198 3.3 874 102DCR 3018C
7-09 305 3 27280 4.3 1171 3.4 927 102DCR 3155C
305 2X ME AVG 6L 19011M 888F 666P 2298C

3-00 83% 3-07 83%
ST SR DF RA RW RL FA FU RH RUW UC UD TP TL RTR RTS
36 30 34 33 36 32 26 30 42 26 24 35 35 16 27 30

2-07 82% 3-02 88% 5-01 90%
ST SR DF RA RW RL FA FU RH RUW UC UD TP TL RTR RTS
44 43 38 28 40 25 35 34 43 40 35 15 25 29 30 29

OFFICIAL AJCA PERFORMANCE PEDIGREE

FEMALE
DHI HERD # 23-54-0005
JX MVF LEONEL RUTH 2541 {4}
USA 067582541
BORN 10/18/2018
AMERICAN ID EARTAG 2541/2541

A2A2

OWNER:
RHEIN, CRAIG
3789 SWEET ARROW LAKE RD
PINE GROVE, PA 17963-9346

CONTROL # 2541

EFI 8.0%

BREEDER:
RHEIN, CRAIG
3789 SWEET ARROW LAKE RD
PINE GROVE, PA 17963-9346

PPA 1372M 109F 23P / YD 1233M 87F 27P
CDCB PTA 12/01/2023 3RECS 53%R 50%ILE
511M 0.02% 30F -0.03% 12P 163CM\$ 165NM\$ 182FM\$
0.8PL 1.2LIV -1.5DPR -2.1CCR -1.9HCR 3.02SCS 104GM\$
0.1MFV 0.5DAB 0.2KET -0.3MAS 0.5MET 0.1RPL 3.24HTI
PA TYPE 0.5 JUI JPI 38%R 22
ST SR DF RA RW RL FA FU
1.1 0.7 0.1 L0.2 0.3 P0.1 L0.3 1.0
RH RUW UC UD TP TL RTR RTS
0.8 0.8 -0.7 S0.8 C0.6 L0.3

FRESH: 6/3/2023
BRED: 12/4/2023 to 7J1726 STARLORD
DUE: 9/8/2024

2-01 305 2 14800 4.6 675 3.2 474 93DCR 1636C
3-01 305 2 21130 5.3 1130 3.4 724 95DCR 2501C
305 2X ME AVG 2L 20639M 1027F 689P 2380C

FEBRUARY TEST: 69 LBS MILK 62 SCC
4-07 20171 4.9 982 3.2 646 (PROJECTED 305 ACTUAL)

3-08 85%
ST SR DF RA RW RL FA FU RH RUW UC UD TP TL RTR RTS
45 34 33 22 36 23 33 28 37 33 28 39 34 26 23 27

JX FARIA BROTHERS LEVY {3}
JE840003005174554 GT50K BBR 88 JH1C 97JE1
CDCB GPTA M 12/01/2023 1866DAUS 51HRDS 7%RIP
99%R 64M 0.07% 17F 14%ILE
99%R 0.03% 8P 95CM\$ 93NM\$ 66FM\$ -42GM\$
1.7PL 4.5LIV -2.7DPR -3.5CCR -2.8HCR 3.05SCS
0.3MFV 0.2DAB 0.2KET 0.4MAS 0.6MET 0.8RPL 5.56HTI
AJCA 12/01/2023 147DAUS
GPTAT 93%R 0.0 GJUI 12.4 GJPI 98%R 12M

JX FARIA BROTHERS DO RIGHT DORSEY {2} 90%
JE840003003859375 GT6K BBR 77 JH1F TAG: 41808
PPA 4361M 78F 126P / YD 3224M 40F 90P
CDCB GPTA M 02/06/2024 5RECS 91%R 57%ILE
1293M -0.24% 9F -0.06% 35P 198CM\$ 201NM\$ 218FM\$
0.0PL 1.5LIV 0.5DPR -0.7CCR -2.3HCR 3.00SCS 210GM\$
0.1MFV 0.2DAB 0.0KET 0.5MAS 1.1MET 0.0RPL 3.16HTI
AJCA 02/06/2024 GPTAT 81%R -0.1 GJUI 7.4 GJPI 87%R 57M
4-07 305 2 28730 3.9 1121 3.6 1027 98DCR 3219C
5-09 305 2 25750 4.3 1097 3.5 909 101DCR 3015C
7-03 305 2 32160 4.4 1415 3.7 1183 102DCR 3906C
8-08 35 2 2240 5.1 114 3.8 85 58DCR 294C
305 2X ME AVG 7L 26487M 1087F 947P 3047C

JX FARIA BROTHERS LEONEL {3}-ET
JE840003011610079 GT99K BBR 85 JH1F A2A2 14JE648
CDCB GPTA M 12/01/2023 8913DAUS 435HRDS 7%RIP
99%R 751M -0.05% 26F 30%ILE
99%R 0.00% 28P 182CM\$ 181NM\$ 158FM\$ 30GM\$
1.9PL 4.1LIV -2.9DPR -4.1CCR -2.1HCR 3.10SCS
0.2MFV 1.1DAB 0.3KET -0.3MAS 1.4MET 0.2RPL 7.46HTI
AJCA 12/01/2023 2475DAUS
GPTAT 99%R 0.6 GJUI 18.4 GJPI 99%R 52M

MVF MAGNUM RUTH 2233
USA 067442233 TAG: 2233
DHI HERD # 23-54-0005 CONTROL # 2233
PPA 1118M 27F 5P / YD 929M 33F 6P
CDCB PTA 12/01/2023 4RECS 62%R 30%ILE
223M 0.01% 14F -0.05% -2P 20CM\$ 26NM\$ 67FM\$
-1.6PL -2.0LIV -0.1DPR 0.0CCR -1.9HCR 3.02SCS 74GM\$
0.0MFV 0.0DAB 0.1KET -0.3MAS -0.3MET 0.0RPL -0.50HTI
AJCA 12/01/2023 PTAT 52%R 0.3 JUI 7.6 JPI 54%R -8
2-00 305 2 14970 4.1 614 3.4 504 96DCR 1679C
3-04 277 2 15090 4.5 683 3.6 538 93DCR 1838C
4-02 305 2 19460 5.3 1026 3.4 656 97DCR 2266C
5-04 305 2 19890 4.9 973 3.3 649 94DCR 2241C
305 2X ME AVG 4L 19487M 901F 652P 2218C

WILSONVIEW JEVON MAGNUM-ET
USA 067010044 GT50K BBR 100 JH1F JNS-TF A2A2 203JE927
CDCB GPTA S 12/01/2023 7112DAUS 267HRDS 2%RIP
99%R 743M 0.11% 60F 66%ILE
99%R -0.01% 26P 391CM\$ 387NM\$ 366FM\$ 429GM\$
-0.2PL -2.1LIV 0.3DPR -0.3CCR -2.7HCR 2.90SCS
0.1MFV -0.1DAB 0.8KET -1.2MAS -0.5MET -0.1RPL -0.78HTI
AJCA 12/01/2023 1637DAUS
GPTAT 99%R -0.9 GJUI -1.4 GJPI 99%R 72

2-01 84% 3-05 85%
ST SR DF RA RW RL FA FU RH RUW UC UD TP TL RTR RTS
36 21 40 26 35 25 33 34 35 37 37 20 29 20 33 34

MVF HARVEST RUTH 1699
USA 067181699 TAG: 1699
DHI HERD # 23-54-0005 CONTROL # 1699
PPA -553M -56F -45P / YD -945M -65F -48P
CDCB PTA 12/01/2023 5RECS 63%R 10%ILE
-581M -0.03% -35F -0.02% -26P -297CM\$ -293NM\$ -254FM\$
-2.1PL -2.1LIV -0.2DPR 0.8CCR -0.8HCR 2.97SCS -248GM\$
-0.2MFV 0.1DAB -0.6KET 0.5MAS -0.1MET 0.2RPL -1.33HTI
AJCA 12/01/2023 PTAT 55%R 0.4 JUI 13.9 JPI 55%R -67
3-01 305 2 16260 4.0 647 3.3 531 93DCR 1769C
4-02 274 2 13910 4.4 617 3.5 489 93DCR 1664C
5-01 264 2 16970 4.6 789 3.2 550 95DCR 1898C
5-11 128 2 9610 3.7 359 2.9 282 77DCR 962C
305 2X ME AVG 5L 18164M 769F 592P 2014C

2-03 79% 3-06 83% 5-06 88%
ST SR DF RA RW RL FA FU RH RUW UC UD TP TL RTR RTS
48 32 39 26 43 34 31 38 43 32 36 28 34 26 39 30

OFFICIAL AJCA PERFORMANCE PEDIGREE

FEMALE DHI HERD # 23-54-0005
JX MVF LEMONHEAD COCONUT 2599 {1} A2A2
USA 067582599
BORN 05/06/2019 CONTROL # 2599
AMERICAN ID EARTAG 2599/2599

OWNER:
RHEIN, CRAIG
3789 SWEET ARROW LAKE RD
PINE GROVE, PA 17963-9346

EFI 9.1%

PPA 3447M 64F 76P / YD 2237M 23F 45P
CDCB PTA 12/01/2023 2RECS 51%R 40%ILE
597M -0.10% 6F -0.05% 12P 98CM\$ 100NM\$ 125FM\$
0.9PL 1.2LIV 0.2DPR 1.2CCR 0.2HCR 2.93SCS 89GM\$
0.1MFV 0.0DAB -0.6KET 0.0MAS -0.3MET -0.2RPL 0.02HTI

BREEDER:
RHEIN, CRAIG
3789 SWEET ARROW LAKE RD
PINE GROVE, PA 17963-9346

FRESH: 9/30/2023
BRED: 1/29/2024 to 29J4279 COLONEL
DUE: 11/4/2024

FEBRUARY TEST: 107 LBS MILK 41 SCC
4-04 25522 4.4 1129 3.2 823 (PROJECTED 305 ACTUAL)

DP VALENTINO SAMSON
USA 067106977 GT50K BBR 100 JH1F JNS-TF A2A2 14JE576
CDCB GPTA S 12/01/2023 855DAUS 280HRDS 4%RIP
99%R 242M -0.01% 9F 13%ILE
99%R -0.01% 6P 60CM\$ 57NM\$ 57FM\$ -57GM\$
1.8PL 2.6LIV -2.1DPR -1.8CCR -0.9HCR 2.83SCS
-0.1MFV 0.1DAB 0.1KET 0.9MAS -0.2MET 0.2RPL 1.20HTI
AJCA 12/01/2023 642DAUS
GPTAT 99%R 1.5 GJUI 18.7 GJPI 98%R 37

STEINHAUERS RENEGADE LEMONPIE-ET 88%

USA 117255575 GT3K BBR 100 JNS-TF S603/S603
PPA -1302M 6F -25P / YD -1349M -8F -27P
CDCB GPTA S 02/06/2024 3RECS 87%R 24%ILE
-564M 0.12% -2F 0.05% -10P -22CM\$ -26NM\$ -57FM\$
-0.9PL -1.2LIV 2.5DPR 3.0CCR -0.5HCR 3.02SCS 71GM\$
-0.2MFV 0.0DAB -0.7KET 0.0MAS 0.1MET 0.0RPL -2.84HTI
AJCA 02/06/2024 GPTAT 84%R -0.1 GJUI 9.2 GJPI 83%R 7
2-00 305 2 14420 4.9 705 4.0 572 97DCR 1923C
3-00 305 2 15690 5.0 785 4.0 635 98DCR 2139C
4-08 50 2 3010 5.1 154 3.1 94 57DCR 324C
305 2X ME AVG 3L 16501M 810F 621P 2089C

STEINHAUERS SAMSON LEMONHEAD

USA 118662185 GT80K BBR 100 JH1F JNS-TF A2A2 14JE670
CDCB GPTA S 12/01/2023 15169DAUS 1729HRDS 9%RIP
99%R -317M 0.14% 15F 18%ILE
99%R 0.07% 3P 125CM\$ 115NM\$ 52FM\$ 94GM\$
1.7PL 1.1LIV 0.7DPR 1.7CCR -0.2HCR 2.86SCS
-0.1MFV 0.0DAB -1.2KET 1.2MAS 0.4MET 0.1RPL -0.21HTI
AJCA 12/01/2023 5927DAUS
GPTAT 99%R 0.9 GJUI 17.3 GJPI 99%R 67

HOUSA000000UNREG

Empty rectangular box for additional information or signature.

OFFICIAL AJCA PERFORMANCE PEDIGREE

FEMALE DHI HERD # 23-54-0005
MVF LEGAL VOLCANO TUBBY 2672
USA 067582672
BORN 01/19/2020 CONTROL # 2672
AMERICAN ID EARTAG 2672/2672

OWNER:
RHEIN, CRAIG A
3789 SWEET ARROW LAKE RD
PINE GROVE, PA 17963-9346

EFI 10.1%

BREEDER:
RHEIN, CRAIG A
3789 SWEET ARROW LAKE RD
PINE GROVE, PA 17963-9346

PPA 1684M 95F 52P / YD 1965M 123F 67P
CDCB PTA 12/01/2023 1RECS 54%R 58%ILE
417M 0.02% 24F -0.02% 12P 207CM\$ 206NM\$ 207FM\$
1.2PL -0.2LIV -1.8DPR -0.9CCR 1.7HCR 2.96SCS 157GM\$
0.0MFV 0.0DAB 0.6KET -0.5MAS 0.0MET -0.4RPL -0.37HTI
AJCA 12/01/2023 PTAT 46%R -0.2 JUI 10.0 JPI 47%R 39
ST SR DF RA RW RL FA FU
-1.0 -0.1 -0.4 H1.4 -0.4 S0.1 L0.5 1.0
RH RUW UC UD TP TL RTR RTS
-0.6 -0.3 -1.1 S0.9 C1.1 S1.1 C0.2 C0.6

FRESH: 11/1/2023
BRED: 1/7/2024 to 7J1726 STARLORD
DUE: 10/12/2024

2-06 305 2 18970 4.4 843 3.3 624 94DCR 2154C
305 2X ME AVG 1L 23436M 1018F 764P 2638C

FEBRUARY TEST: 73 LBS MILK 13 SCC
3-09 18050 4.9 882 3.6 647 (PROJECTED 305 ACTUAL)

3-00 82%
ST SR DF RA RW RL FA FU RH RUW UC UD TP TL RTR RTS
34 38 30 18 38 34 35 33 31 30 34 36 28 18 38 25

TOLLENAARS IMPULS LEGAL 233-ET
USA 061929249 GTHD BBR 100 JH1C JNSC A2A2 29JE3506
CDCB GPTA S 12/01/2023 13697DAUS 1668HRDS 5%RIP
99%R -146M -0.07% -22F 10%ILE
99%R 0.01% -3P -9CM\$ -9NM\$ -16FM\$ 33GM\$
0.3PL 0.2LIV 1.1DPR 2.0CCR 2.3HCR 3.00SCS
0.1MFV 0.3DAB 1.0KET -0.4MAS 1.1MET 0.2RPL 3.42HTI
AJCA 12/01/2023 6051DAUS
GPTAT 99%R 0.0 GJUI 8.2 GJPI 99%R -5

D&E PARAMOUNT VIOLET 90%

USA 067007718 GTHD BBR 100 JH1F JNS-TF TAG: 7718
PPA 3546M 75F 84P / YD 2922M 60F 73P
CDCB GPTA S 02/06/2024 3RECS 97%R 50%ILE
1018M -0.15% 16F -0.05% 26P 154CM\$ 160NM\$ 185FM\$
0.0PL 1.9LIV -3.3DPR -2.4CCR 0.3HCR 3.13SCS 84GM\$
-0.1MFV 0.5DAB 0.6KET -0.4MAS -0.2MET -0.4RPL 1.01HTI
AJCA 02/06/2024 GPTAT 96%R 0.0 GJUI 3.4 GJPI 96%R 7
1-09 305 2 20540 4.6 954 3.3 684 94DCR 2362C
2-09 305 2 20550 4.5 921 3.4 705 94DCR 2436C
5-02 305 3 27600 4.2 1167 3.5 953 95DCR 3186C
305 2X ME AVG 3L 23841M 1059F 813P 2788C

ALL LYNNS LEGAL VOLCANO-ET

USA 117222807 GT50K BBR 100 JH1F JNS-TF A1A2 29JE3762
CDCB GPTA S 12/01/2023 7699DAUS 549HRDS 2%RIP
99%R 919M -0.12% 17F 32%ILE
99%R -0.06% 21P 191CM\$ 193NM\$ 221FM\$ 132GM\$
0.2PL -0.8LIV -3.5DPR -1.8CCR 2.7HCR 2.92SCS
0.1MFV 0.0DAB 1.0KET -1.0MAS -0.2MET -0.7RPL 0.00HTI
AJCA 12/01/2023 2323DAUS
GPTAT 99%R 0.6 GJUI 11.9 GJPI 99%R 25

JX MVF CITATION TUBBY 2268 {6}

USA 067442268 TAG: 2268
DHI HERD # 23-54-0005 CONTROL # 2268
PPA -1220M 50F -27P / YD -1430M 13F -39P
CDCB PTA 12/01/2023 3RECS 60%R 39%ILE
-269M 0.12% 12F 0.01% -8P 94CM\$ 94NM\$ 94FM\$
1.9PL 0.2LIV 0.0DPR 0.3CCR 1.0HCR 3.01SCS 63GM\$
-0.1MFV -0.1DAB 0.3KET 0.0MAS 0.1MET 0.0RPL -1.05HTI
AJCA 12/01/2023 PTAT 52%R -0.7 JUI 11.6 JPI 52%R 24
1-11 305 2 14190 5.2 736 3.6 516 96DCR 1784C
3-00 305 2 14670 5.5 800 3.8 555 96DCR 1920C
4-02 35 2 1860 5.6 104 3.5 66 44DCR 228C
305 2X ME AVG 3L 15090M 808F 557P 1928C

2-04 76% 3-01 79%
ST SR DF RA RW RL FA FU RH RUW UC UD TP TL RTR RTS
40 31 28 19 35 18 29 36 32 36 11 36 31 15 30 32

BW CITATION A-ET

USA 118367576 GT80K BBR 100 JH1C JNS-TF A2A2 505JE125
CDCB GPTA S 12/01/2023 1735DAUS 326HRDS 5%RIP
99%R -40M 0.01% 0F 43%ILE
99%R -0.03% -8P 252CM\$ 255NM\$ 285FM\$ 174GM\$
5.3PL 4.5LIV 0.3DPR 1.2CCR 3.1HCR 2.95SCS
0.1MFV 0.2DAB 0.3KET 0.8MAS 0.6MET 0.1RPL 3.95HTI
AJCA 12/01/2023 1102DAUS
GPTAT 99%R 0.8 GJUI 17.0 GJPI 97%R 55

JX MVF PRESCOTT TUBBY 2124 {5}

USA 067442124 TAG: 2124
DHI HERD # 23-54-0005 CONTROL # 2124
PPA 41M 113F 7P / YD 41M 79F 9P
CDCB PTA 12/01/2023 3RECS 58%R 27%ILE
-34M 0.11% 21F 0.02% 2P 3CM\$ 2NM\$ -11FM\$
-0.7PL -4.1LIV -0.5DPR -1.0CCR -1.3HCR 3.03SCS 3GM\$
-0.2MFV -0.5DAB 0.3KET -0.8MAS -0.5MET -0.2RPL -5.59HTI
AJCA 12/01/2023 PTAT 51%R -1.2 JUI 0.6 JPI 51%R -5
2-00 305 2 18690 4.8 895 3.3 616 96DCR 2127C
3-01 261 2 15080 5.0 755 3.5 532 94DCR 1839C
3-11 141 2 7510 5.7 430 3.8 286 81DCR 989C
305 2X ME AVG 3L 18474M 935F 650P 2246C

2-07 72% 3-03 74%
ST SR DF RA RW RL FA FU RH RUW UC UD TP TL RTR RTS
28 24 23 20 35 30 26 20 37 29 26 29 22 19 27 38

OFFICIAL AJCA PERFORMANCE PEDIGREE

FEMALE DHI HERD # 23-54-0005
MVF CHILI LARS SILVERMIST 2675
USA 067582675
BORN 01/27/2020 CONTROL # 2675
AMERICAN ID EARTAG 2675/2675

OWNER:
RHEIN, CRAIG A
3789 SWEET ARROW LAKE RD
PINE GROVE, PA 17963-9346

EFI 8.2%

PPA 138M 14F 6P / YD 320M 17F 9P
CDCB PTA 12/01/2023 1RECS 53%R 57%ILE
-48M 0.00% -3F 0.02% 2P 207CM\$ 201NM\$ 180FM\$
2.7PL 2.1LIV 2.9DPR 2.9CCR 0.0HCR 2.83SCS 238GM\$
0.2MFV 0.3DAB 0.4KET 2.0MAS 0.5MET 0.2RPL 7.65HTI
AJCA 12/01/2023 PTAT 45%R 0.2 JUI 11.8 JPI 46%R 69
ST SR DF RA RW RL FA FU
-1.5 0.3 -0.6 H0.8 -0.4 S0.2 S0.1 1.2
RH RUW UC UD TP TL RTR RTS
0.0 -0.2 -0.2 S0.8 C1.1 S1.3 C0.7 B0.1

BREEDER:
RHEIN, CRAIG A
3789 SWEET ARROW LAKE RD
PINE GROVE, PA 17963-9346

FRESH: 12/4/2023

2-04 305 2 17230 4.7 818 3.4 578 92DCR 1996C
305 2X ME AVG 1L 21412M 1009F 722P 2494C

FEBRUARY TEST: 52 LBS MILK 54 SCC
3-10 13253 5.2 683 3.7 484 (PROJECTED 305 ACTUAL)

2-05 84%
ST SR DF RA RW RL FA FU RH RUW UC UD TP TL RTR RTS
31 29 32 29 32 31 33 35 39 32 35 36 33 15 35 31

ROWLEYS 11 VISIONARY CHILI-ET
USA 118201001 GT80K BBR 100 JH1F JNSC A2A2 29JE3867
CDCB GPTA S 12/01/2023 6371DAUS 714HRDS 3%RIP
99%R 193M 0.04% 17F 35%ILE
99%R 0.06% 21P 219CM\$ 210NM\$ 139FM\$ 255GM\$
0.9PL -2.1LIV 1.4DPR 2.5CCR 3.2HCR 2.99SCS
0.0MFV 0.9DAB 0.1KET -0.9MAS 0.3MET 0.4RPL 3.00HTI
AJCA 12/01/2023 2798DAUS
GPTAT 99%R 0.6 GJUI 11.1 GJPI 99%R 69

CAL-MART KINDLE LIVNAT 6729 83%

USA 067246729 GT8K BBR 100 JH1F JNS-TF TAG: 6729
PPA 656M 110F 60P / YD -326M 53F 22P
CDCB GPTA S 02/06/2024 4RECS 86%R 69%ILE
-420M 0.16% 12F 0.08% 2P 275CM\$ 267NM\$ 198FM\$
2.7PL 1.6LIV 2.5DPR 1.7CCR -1.1HCR 2.98SCS 300GM\$
0.3MFV 0.0DAB -0.1KET 0.1MAS 0.9MET 0.3RPL 3.55HTI
AJCA 02/06/2024 GPTAT 83%R -0.5 GJUI 7.5 GJPI 83%R 51
1-08 302 2 16780 5.5 917 3.8 640 96DCR 2214C
2-08 271 2 17990 5.3 957 3.7 669 97DCR 2314C
3-07 296 2 18610 5.6 1046 4.0 745 98DCR 2579C
4-06 49 2 3190 5.2 165 3.8 122 46DCR 422C
305 2X ME AVG 4L 20074M 1089F 774P 2677C

CAL-MART CHILI LARS

USA 067294430 GT99K BBR 100 JH1F JNS-TF 1JE946
CDCB GPTA S 12/01/2023 2828DAUS 204HRDS 11%RIP
99%R -140M 0.01% -5F 42%ILE
99%R 0.04% 4P 258CM\$ 251NM\$ 208FM\$ 284GM\$
3.8PL 2.1LIV 3.6DPR 2.9CCR 0.6HCR 2.86SCS
0.3MFV 0.4DAB 0.5KET 1.8MAS 0.4MET 0.3RPL 8.91HTI
AJCA 12/01/2023 708DAUS
GPTAT 99%R -0.6 GJUI 11.1 GJPI 98%R 79

MVF EVENT SILVERMIST X4609 2165

USA 067442165 TAG: 2165
DHI HERD # 23-54-0005 CONTROL # 2165
PPA 365M 13F 34P / YD 9M -3F 13P
CDCB PTA 12/01/2023 5RECS 58%R 49%ILE
-49M -0.02% -6F 0.02% 2P 162CM\$ 157NM\$ 136FM\$
2.5PL 2.2LIV 2.2DPR 2.9CCR -0.5HCR 2.85SCS 177GM\$
0.0MFV 0.2DAB 0.3KET 2.2MAS 0.7MET 0.2RPL 5.49HTI
AJCA 12/01/2023 PTAT 51%R 0.6 JUI 8.5 JPI 51%R 57
1-11 305 2 14870 4.5 670 3.6 536 96DCR 1815C
3-01 305 2 14000 5.0 697 3.9 540 97DCR 1865C
4-03 305 2 18080 4.7 852 3.7 671 95DCR 2294C
5-06 305 2 19800 4.6 908 3.6 705 94DCR 2429C
7-01 305 2 21090 4.0 848 3.6 756 97DCR 2406C
305 2X ME AVG 5L 18743M 842F 683P 2295C

2-06 80% 3-08 83%
ST SR DF RA RW RL FA FU RH RUW UC UD TP TL RTR RTS
36 45 27 22 35 21 29 33 34 37 33 23 35 21 39 31

BRADYS PREMIER EVENT

USA 117950050 GT50K BBR 100 JH1F JNS-TF A2A2 203JE1358
CDCB GPTA S 12/01/2023 162DAUS 25HRDS 2%RIP
96%R -201M 0.04% -1F 35%ILE
96%R 0.02% -4P 210CM\$ 210NM\$ 201FM\$ 271GM\$
3.1PL 4.1LIV 4.5DPR 4.0CCR -1.0HCR 3.02SCS
0.0MFV 0.5DAB 0.7KET 2.5MAS 1.0MET 0.3RPL 8.04HTI
AJCA 12/01/2023 85DAUS
GPTAT 93%R 0.7 GJUI 12.4 GJPI 92%R 73

MVF LOTTERY X4609 1776

USA 067181776 GT13K BBR 100 JH1F JNS-TF A1A1 TAG: 1776
DHI HERD # 23-54-0005 CONTROL # 1776
PPA 675M 1F 20P / YD 422M -19F 13P
CDCB GPTA S 02/06/2024 4RECS 83%R 30%ILE
77M -0.14% -27F -0.03% -3P 30CM\$ 29NM\$ 48FM\$
1.9PL 0.2LIV -0.1DPR 1.8CCR 0.0HCR 2.81SCS 15GM\$
0.0MFV -0.1DAB -0.2KET 1.8MAS 0.2MET 0.1RPL 2.57HTI
AJCA 02/06/2024 GPTAT 83%R 0.5 GJUI 15.3 GJPI 79%R 20
2-04 305 2 14850 4.4 649 3.3 496 92DCR 1713C
3-05 305 2 20260 4.7 951 3.6 736 94DCR 2541C
4-06 297 2 20240 4.3 865 3.4 693 97DCR 2343C
5-06 28 2 440 4.3 19 3.0 13 45DCR 44C
305 2X ME AVG 4L 16732M 735F 570P 1954C

2-10 82% 3-05 88% 4-01 90% 4-09 91%
ST SR DF RA RW RL FA FU RH RUW UC UD TP TL RTR RTS
43 38 48 18 39 32 34 45 39 34 32 32 36 24 34 27

OFFICIAL AJCA PERFORMANCE PEDIGREE

FEMALE

UR JX CHAIN 002676 23540005 {0}

XXUSA00023KRI2676

BORN 02/02/2020

OWNER:

RHEIN, CRAIG A
3789 SWEET ARROW LAKE RD
PINE GROVE, PA 17963-9346

BREEDER:

RHEIN, CRAIG A
3789 SWEET ARROW LAKE RD
PINE GROVE, PA 17963-9346

FRESH: 7/10/2023

BRED: 1/7/2024 to 7J1726 STARLORD

DUE: 10/12/2024

FEBRUARY TEST: 67 LBS MILK 38 SCC

3-05 20133 3.4 689 3.2 647 (PROJECTED 305 ACTUAL)

JX AHLEM HARRIS BALTAZAR {5}-ET

USA 074067612 GT99K BBR 100 JH1F JNS-TF A2A2 29JE4008
CDCB GPTA S 12/01/2023 1882DAUS 185HRDS 4%RIP
99%R 1031M -0.15% 16F 72%ILE
99%R 0.01% 39P 422CM\$ 422NM\$ 391FM\$ 366GM\$
2.6PL -0.7LIV -2.2DPR -0.5CCR 2.0HCR 3.21SCS
0.2MFV -0.1DAB 0.3KET -1.0MAS 0.7MET -0.3RPL 0.23HTI
AJCA 12/01/2023 1184DAUS
GPTAT 99%R 0.9 GJUI 10.4 GJPI 98%R 60

JX MVF IRWIN EILA 2135 {5} 93%

USA 067442135 GT8K BBR 100 JH1F JNS-TF TAG: 2135
PPA 2028M 115F 66P / YD 637M 48F 22P
CDCB GPTA S 02/06/2024 5RECS 82%R 37%ILE
-8M 0.09% 19F 0.02% 4P 85CM\$ 83NM\$ 63FM\$
0.1PL 0.4LIV -3.1DPR -3.0CCR 0.3HCR 3.00SCS 2GM\$
0.1MFV -0.3DAB 0.2KET 0.4MAS 0.8MET 0.4RPL 1.11HTI
AJCA 02/06/2024 GPTAT 83%R 0.9 GJUI 17.6 GJPI 79%R 6
3-03 305 2 21040 4.8 1002 3.6 749 97DCR 2589C
4-05 305 2 20320 4.9 999 3.5 707 96DCR 2443C
6-00 305 2 22150 4.7 1034 3.5 766 94DCR 2647C
7-09 56 2 4220 4.7 198 3.4 142 60DCR 490C
305 2X ME AVG 5L 20569M 971F 719P 2484C

JX MVF BALTAZAR EMMIE 2372 {6}

USA 067442372 GT45K BBR 100 JH1F JNS-TF A1A2
CDCB GPTA S 12/01/2023 14%RIP
82%R 422M -0.07% 6F 40%ILE
82%R 0.03% 21P 241CM\$ 239NM\$ 204FM\$ 183GM\$
1.7PL 0.4LIV -2.1DPR -0.6CCR 2.0HCR 3.11SCS
0.2MFV -0.2DAB 0.4KET -1.2MAS 0.9MET 0.0RPL -0.19HTI
AJCA 12/01/2023 ODAUS
GPTAT 81%R 1.3 GJUI 17.4 GJPI 79%R 35

UR JX UNIDENTIFIED UNKNOWN BREED DAM {0}

XXUSA00099EXP0001

UR JX UNIDENTIFIED UNKNOWN BREED SIRE {0}

XXUSA00099EXP0002

UR JX UNIDENTIFIED UNKNOWN BREED DAM {0}

XXUSA00099EXP0001

OFFICIAL AJCA PERFORMANCE PEDIGREE

FEMALE DHI HERD # 23-54-0005
MVF LEGAL VOLCANO X4609 2679
USA 067582679
BORN 02/05/2020 CONTROL # 2679
AMERICAN ID EARTAG 2679/2679

A2A2

OWNER:
RHEIN, CRAIG A
3789 SWEET ARROW LAKE RD
PINE GROVE, PA 17963-9346

EFI 9.7%

BREEDER:
RHEIN, CRAIG A
3789 SWEET ARROW LAKE RD
PINE GROVE, PA 17963-9346

FRESH: 1/6/2024

FEBRUARY TEST: 56 LBS MILK 47 SCC

PPA -656M -57F -1P / YD -770M -68F OP
CDCB PTA 12/01/2023 1RECS 54%R 32%ILE
-29M -0.02% -5F 0.03% 5P 52CM\$ 48NM\$ 20FM\$
0.3PL -0.3LIV -1.8DPR -0.6CCR 1.5HCR 2.98SCS 16GM\$
0.1MFV 0.0DAB 0.4KET -0.1MAS 0.1MET -0.2RPL 1.24HTI
AJCA 12/01/2023 PTAT 46%R 0.8 JUI 15.4 JPI 47%R 4
ST SR DF RA RW RL FA FU
-0.5 -0.3 1.0 H0.5 -0.6 S0.1 L0.1 1.4
RH RUW UC UD TP TL RTR RTS
0.6 0.4 0.1 S1.2 C1.6 L0.0 C0.7 B0.4
2-10 305 2 14430 4.5 645 3.7 541 92DCR 1783C
305 2X ME AVG 1L 16261M 724F 615P 2013C

3-00 85%
ST SR DF RA RW RL FA FU RH RUW UC UD TP TL RTR RTS
38 35 36 25 34 33 34 35 36 32 30 38 32 25 36 28

ALL LYNNS LEGAL VOLCANO-ET
USA 117222807 GT50K BBR 100 JH1F JNS-TF A1A2 29JE3762
CDCB GPTA S 12/01/2023 7699DAUS 549HRDS 2%RIP
99%R 919M -0.12% 17F 32%ILE
99%R -0.06% 21P 191CM\$ 193NM\$ 221FM\$ 132GM\$
0.2PL -0.8LIV -3.5DPR -1.8CCR 2.7HCR 2.92SCS
0.1MFV 0.0DAB 1.0KET -1.0MAS -0.2MET -0.7RPL 0.00HTI
AJCA 12/01/2023 2323DAUS
GPTAT 99%R 0.6 GJUI 11.9 GJPI 99%R 25

MVF COLTON X4609 2332
USA 067442332 A1A2 TAG: 2332
DHI HERD # 23-54-0005 CONTROL # 2332
PPA -1476M 18F -1P / YD -1644M -4F -14P
CDCB PTA 12/01/2023 3RECS 58%R 25%ILE
-860M 0.14% -14F 0.09% -13P -10CM\$ -16NM\$ -74FM\$
1.0PL 0.4LIV -0.1DPR 0.7CCR 0.2HCR 3.05SCS -22GM\$
0.0MFV 0.0DAB -0.2KET 0.7MAS 0.4MET 0.2RPL 1.23HTI
AJCA 12/01/2023 PTAT 51%R 1.1 JUI 17.9 JPI 52%R -5
2-03 305 2 13210 5.3 695 4.0 524 94DCR 1814C
3-06 305 2 17510 5.3 929 3.9 684 94DCR 2367C
4-07 305 2 14100 4.8 683 3.8 533 55DCR 1832C
5-11 86 2 4140 4.5 188 3.4 142 44DCR 490C
305 2X ME AVG 4L 14704M 743F 565P 1951C
2-04 82% 3-06 82%
ST SR DF RA RW RL FA FU RH RUW UC UD TP TL RTR RTS
35 34 28 23 32 28 34 28 38 35 28 34 31 24 27 26

TOLLENAARS IMPULS LEGAL 233-ET
USA 061929249 GTHD BBR 100 JH1C JNSC A2A2 29JE3506
CDCB GPTA S 12/01/2023 13697DAUS 1668HRDS 5%RIP
99%R -146M -0.07% -22F 10%ILE
99%R 0.01% -3P -9CM\$ -9NM\$ -16FM\$ 33GM\$
0.3PL 0.2LIV 1.1DPR 2.0CCR 2.3HCR 3.00SCS
0.1MFV 0.3DAB 1.0KET -0.4MAS 1.1MET 0.2RPL 3.42HTI
AJCA 12/01/2023 6051DAUS
GPTAT 99%R 0.0 GJUI 8.2 GJPI 99%R -5

D&E PARAMOUNT VIOLET 90%
USA 067007718 GTHD BBR 100 JH1F JNS-TF TAG: 7718
PPA 3546M 75F 84P / YD 2922M 60F 73P
CDCB GPTA S 02/06/2024 3RECS 97%R 50%ILE
1018M -0.15% 16F -0.05% 26P 154CM\$ 160NM\$ 185FM\$
0.0PL 1.9LIV -3.3DPR -2.4CCR 0.3HCR 3.13SCS 84GM\$
-0.1MFV 0.5DAB 0.6KET -0.4MAS -0.2MET -0.4RPL 1.01HTI
AJCA 02/06/2024 GPTAT 96%R 0.0 GJUI 3.4 GJPI 96%R 7
1-09 305 2 20540 4.6 954 3.3 684 94DCR 2362C
2-09 305 2 20550 4.5 921 3.4 705 94DCR 2436C
5-02 305 3 27600 4.2 1167 3.5 953 95DCR 3186C
305 2X ME AVG 3L 23841M 1059F 813P 2788C

CHILLI ACTION COLTON-ET
USA 066738335 GT50K BBR 100 JH1F JNS-TF A2A2 7JE1088
CDCB GPTA S 12/01/2023 5735DAUS 1450HRDS 7%RIP
99%R -1699M 0.30% -24F 3%ILE
99%R 0.11% -41P -245CM\$ -245NM\$ -282FM\$ -254GM\$
0.1PL 0.7LIV -0.1DPR -0.4CCR 0.4HCR 3.29SCS
0.1MFV 0.2DAB -0.1KET -0.3MAS 0.5MET 0.4RPL 1.68HTI
AJCA 12/01/2023 3431DAUS
GPTAT 99%R 1.7 GJUI 19.6 GJPI 99%R -75

MVF LOTTERY X4609 1776
USA 067181776 GT13K BBR 100 JH1F JNS-TF A1A1 TAG: 1776
DHI HERD # 23-54-0005 CONTROL # 1776
PPA 675M 1F 20P / YD 422M -19F 13P
CDCB GPTA S 02/06/2024 4RECS 83%R 30%ILE
77M -0.14% -27F -0.03% -3P 30CM\$ 29NM\$ 48FM\$
1.9PL 0.2LIV -0.1DPR 1.8CCR 0.0HCR 2.81SCS 15GM\$
0.0MFV -0.1DAB -0.2KET 1.8MAS 0.2MET 0.1RPL 2.57HTI
AJCA 02/06/2024 GPTAT 83%R 0.5 GJUI 15.3 GJPI 79%R 20
2-04 305 2 14850 4.4 649 3.3 496 92DCR 1713C
3-05 305 2 20260 4.7 951 3.6 736 94DCR 2541C
4-06 297 2 20240 4.3 865 3.4 693 97DCR 2343C
5-06 28 2 440 4.3 19 3.0 13 45DCR 44C
305 2X ME AVG 4L 16732M 735F 570P 1954C
2-10 82% 3-05 88% 4-01 90% 4-09 91%
ST SR DF RA RW RL FA FU RH RUW UC UD TP TL RTR RTS
43 38 48 18 39 32 34 45 39 34 32 32 36 24 34 27

OFFICIAL AJCA PERFORMANCE PEDIGREE

FEMALE DHI HERD # 23-54-0005
JX MVF WESTPORT DALLAS 2680 {6}
USA 078582680
BORN 02/14/2020 CONTROL # 2680
AMERICAN ID EARTAG 2680/2680

A2A2

OWNER:
RHEIN, CRAIG
3789 SWEET ARROW LAKE RD
PINE GROVE, PA 17963-9346

EFI 9.3%

BREEDER:
RHEIN, CRAIG
3789 SWEET ARROW LAKE RD
PINE GROVE, PA 17963-9346

PPA 4462M 95F 177P / YD 3932M 93F 169P
CDCB PTA 12/01/2023 2RECS 53%R 97%ILE
982M -0.04% 38F 0.07% 51P 549CM\$ 533NM\$ 426FM\$
3.0PL -0.7LIV -1.4DPR -1.4CCR 0.7HCR 2.81SCS 474GM\$
0.2MFV 0.1DAB 0.2KET -0.8MAS 0.1MET -0.1RPL 1.28HTI
AJCA 12/01/2023 PTAT 46%R 0.7 JUI 11.6 JPI 46%R 121
ST SR DF RA RW RL FA FU
-0.8 0.0 0.6 L0.4 -0.4 P0.3 S0.5 0.7
RH RUW UC UD TP TL RTR RTS
0.6 -0.1 -0.9 S0.2 C0.5 L0.0 W0.2 B0.0

2-05 304 2 21690 3.5 757 3.4 743 93DCR 2242C
305 2X ME AVG 1L 27036M 928F 922P 2764C

3-00 83%
ST SR DF RA RW RL FA FU RH RUW UC UD TP TL RTR RTS
34 33 34 35 34 25 42 38 34 34 28 34 32 18 36 32

FRESH: 7/15/2023
BRED: 2/12/2023 to 629J4279 SEXED COLONEL

FEBRUARY TEST: 91 LBS MILK 31 SCC
3-05 25659 5.3 1353 3.5 903 (PROJECTED 305 ACTUAL)

JX CAL-MART WESTPORT {5}-ET
USA 067374603 GT99K BBR 100 JH1F JNS-TF A2A2 29JE4117
CDCB GPTA S 12/01/2023 2839DAUS 135HRDS 27%RIP
99%R 328M 0.21% 61F 91%ILE
99%R 0.12% 38P 621CM\$ 600NM\$ 461FM\$ 539GM\$
3.8PL 1.9LIV -0.4DPR -0.9CCR 0.7HCR 2.75SCS
0.2MFV 0.6DAB 0.1KET -2.1MAS -0.5MET -0.3RPL 0.83HTI
AJCA 12/01/2023 1788DAUS
GPTAT 99%R 1.3 GJUI 14.3 GJPI 97%R 142

JX MVF HARRIS DALLAS 2458 {5}
USA 067442458 TAG: 2458
DHI HERD # 23-54-0005 CONTROL # 2458
PPA 1646M 36F 96P / YD 1169M 26F 73P
CDCB PTA 12/01/2023 2RECS 57%R 58%ILE
689M -0.07% 18F 0.04% 35P 214CM\$ 205NM\$ 136FM\$
-0.2PL -3.3LIV -2.5DPR -2.0CCR 0.6HCR 2.95SCS 167GM\$
0.1MFV -0.3DAB 0.2KET 0.5MAS 0.7MET 0.0RPL 1.00HTI
AJCA 12/01/2023 PTAT 50%R 0.0 JUI 8.3 JPI 52%R 46
2-02 305 2 16870 4.1 693 3.6 612 93DCR 1958C
3-06 186 2 10920 3.9 430 3.7 403 86DCR 1248C
305 2X ME AVG 2L 18381M 748F 684P 2148C
2-08 79%
ST SR DF RA RW RL FA FU RH RUW UC UD TP TL RTR RTS
34 31 33 27 30 31 34 29 34 29 30 27 23 19 31 24

JX CO-OP AD WORLD CUP {4}-ET
JE840003126073776 GT99K BBR 100 JH1F JNS-TF 1JE935
CDCB GPTA S 12/01/2023 2258DAUS 218HRDS 6%RIP
99%R -150M 0.13% 20F 37%ILE
99%R 0.14% 24P 245CM\$ 230NM\$ 99FM\$ 216GM\$
0.7PL 2.7LIV -0.3DPR 0.5CCR 4.4HCR 3.07SCS
0.3MFV 0.7DAB 0.4KET -2.6MAS -0.9MET -0.2RPL 1.71HTI
AJCA 12/01/2023 918DAUS
GPTAT 99%R 0.7 GJUI 7.0 GJPI 99%R 43

CAL-MART FASTRACK WYN 8375 81%
USA 067368375 GT29K BBR 100 JH1F JNS-TF TAG: 8375
PPA 2826M 338F 164P / YD 3795M 427F 207P
CDCB GPTA S 02/06/2024 1RECS 91%R 97%ILE
436M 0.28% 82F 0.12% 42P 561CM\$ 542NM\$ 404FM\$
1.1PL 1.5LIV 0.1DPR 0.1CCR -0.6HCR 2.90SCS 533GM\$
0.0MFV 0.1DAB -0.1KET -1.3MAS 0.3MET -0.4RPL -2.08HTI
AJCA 02/06/2024 GPTAT 89%R 1.1 GJUI 21.2 GJPI 87%R 162
1-09 305 2 19116 6.1 1162 3.9 742 97DCR 2569C
305 2X ME AVG 1L 24452M 1497F 963P 3334C

JX SCHULTZ VOLCANO HARRIS {4}
USA 118157731 GT80K BBR 100 JH1F JNS-TF A1A2 29JE3866
CDCB GPTA S 12/01/2023 11337DAUS 509HRDS 3%RIP
99%R 1568M -0.13% 46F 58%ILE
99%R 0.00% 57P 326CM\$ 320NM\$ 274FM\$ 182GM\$
-0.4PL -5.9LIV -6.9DPR -5.7CCR 0.0HCR 3.00SCS
0.1MFV -0.5DAB 0.3KET -2.0MAS 1.1MET -0.1RPL -4.07HTI
AJCA 12/01/2023 3324DAUS
GPTAT 99%R 0.0 GJUI 5.9 GJPI 99%R 44

JX DUTCH HOLLOW SOPRANO DALLAS {5}
USA 067485453 GT9K BBR 100 JH1F JNS-TF TAG: 5453
DHI HERD # 23-54-0005 CONTROL # 5453
PPA -1149M 21F -1P / YD -1114M 1F -7P
CDCB GPTA S 02/06/2024 5RECS 85%R 27%ILE
-542M 0.11% -4F 0.07% -5P 7CM\$ 0NM\$ -55FM\$
-0.1PL -0.7LIV 2.0DPR 1.8CCR 1.2HCR 2.93SCS 57GM\$
0.1MFV -0.1DAB 0.1KET 3.0MAS 0.4MET 0.2RPL 6.16HTI
AJCA 02/06/2024 GPTAT 83%R 0.1 GJUI 10.2 GJPI 80%R 25
2-09 214 2 8490 5.8 490 3.6 302 91DCR 1044C
3-11 305 2 19230 5.0 955 3.8 731 97DCR 2529C
4-11 295 2 17510 5.5 968 3.9 691 93DCR 2392C
5-11 305 2 20300 5.2 1059 3.6 728 96DCR 2517C
305 2X ME AVG 5L 17646M 909F 660P 2269C
2-05 84% 3-00 86% 4-02 88% 6-01 91%
ST SR DF RA RW RL FA FU RH RUW UC UD TP TL RTR RTS
42 34 38 21 50 29 35 21 46 38 35 19 35 23 29 25

OFFICIAL AJCA PERFORMANCE PEDIGREE

FEMALE DHI HERD # 23-54-0005
JX MVF LEMONHEAD MILICENT 2682 {6} A2A2
USA 067582682
BORN 02/27/2020 CONTROL # 2682
AMERICAN ID EARTAG 2682/2682

OWNER:
RHEIN, CRAIG
3789 SWEET ARROW LAKE RD
PINE GROVE, PA 17963-9346

EFI 9.5%

BREEDER:
RHEIN, CRAIG
3789 SWEET ARROW LAKE RD
PINE GROVE, PA 17963-9346

PPA 1700M 146F 64P / YD 1536M 146F 58P
CDCB PTA 12/01/2023 1RECS 54%R 46%ILE
191M 0.07% 24F 0.02% 12P 145CM\$ 139NM\$ 107FM\$
0.2PL -1.4LIV -1.6DPR -0.5CCR -0.4HCR 2.90SCS 109GM\$
-0.1MFV -0.2DAB -0.6KET 0.8MAS 0.5MET 0.1RPL -1.03HTI
AJCA 12/01/2023 PTAT 47%R -0.4 JUI 3.7 JPI 49%R 30
ST SR DF RA RW RL FA FU
-0.3 -0.3 -0.3 L0.4 -0.2 S0.6 L0.6 -0.6
RH RUW UC UD TP TL RTR RTS
-0.9 0.0 -0.4 D1.1 C0.0 S0.1 W0.2 C1.4

FRESH: 10/12/2023
BRED: 1/28/2024 to 29J4279 COLONEL

2-03 305 2 19750 5.1 1013 3.4 666 92DCR 2300C
305 2X ME AVG 1L 24827M 1265F 841P 2905C

FEBRUARY TEST: 67 LBS MILK 13 SCC
3-07 16597 5.3 880 3.6 593 (PROJECTED 305 ACTUAL)

2-11 78%
ST SR DF RA RW RL FA FU RH RUW UC UD TP TL RTR RTS
34 27 30 27 32 38 18 34 30 32 30 25 28 18 36 18

DP VALENTINO SAMSON
USA 067106977 GT50K BBR 100 JH1F JNS-TF A2A2 14JE576
CDCB GPTA S 12/01/2023 855DAUS 280HRDS 4%RIP
99%R 242M -0.01% 9F 13%ILE
99%R -0.01% 6P 60CM\$ 57NM\$ 57FM\$ -57GM\$
1.8PL 2.6LIV -2.1DPR -1.8CCR -0.9HCR 2.83SCS
-0.1MFV 0.1DAB 0.1KET 0.9MAS -0.2MET 0.2RPL 1.20HTI
AJCA 12/01/2023 642DAUS
GPTAT 99%R 1.5 GJUI 18.7 GJPI 98%R 37

STEINHAUERS RENEGADE LEMONPIE-ET 88%

USA 117255575 GT3K BBR 100 JNS-TF S603/S603
PPA -1302M 6F -25P / YD -1349M -8F -27P
CDCB GPTA S 02/06/2024 3RECS 87%R 24%ILE
-564M 0.12% -2F 0.05% -10P -22CM\$ -26NM\$ -57FM\$
-0.9PL -1.2LIV 2.5DPR 3.0CCR -0.5HCR 3.02SCS 71GM\$
-0.2MFV 0.0DAB -0.7KET 0.0MAS 0.1MET 0.0RPL -2.84HTI
AJCA 02/06/2024 GPTAT 84%R -0.1 GJUI 9.2 GJPI 83%R 7
2-00 305 2 14420 4.9 705 4.0 572 97DCR 1923C
3-00 305 2 15690 5.0 785 4.0 635 98DCR 2139C
4-08 50 2 3010 5.1 154 3.1 94 57DCR 324C
305 2X ME AVG 3L 16501M 810F 621P 2089C

STEINHAUERS SAMSON LEMONHEAD
USA 118662185 GT80K BBR 100 JH1F JNS-TF A2A2 14JE670
CDCB GPTA S 12/01/2023 15169DAUS 1729HRDS 9%RIP
99%R -317M 0.14% 15F 18%ILE
99%R 0.07% 3P 125CM\$ 115NM\$ 52FM\$ 94GM\$
1.7PL 1.1LIV 0.7DPR 1.7CCR -0.2HCR 2.86SCS
-0.1MFV 0.0DAB -1.2KET 1.2MAS 0.4MET 0.1RPL -0.21HTI
AJCA 12/01/2023 5927DAUS
GPTAT 99%R 0.9 GJUI 17.3 GJPI 99%R 67

JX SCHULTZ VOLCANO HARRIS {4}
USA 118157731 GT80K BBR 100 JH1F JNS-TF A1A2 29JE3866
CDCB GPTA S 12/01/2023 11337DAUS 509HRDS 3%RIP
99%R 1568M -0.13% 46F 58%ILE
99%R 0.00% 57P 326CM\$ 320NM\$ 274FM\$ 182GM\$
-0.4PL -5.9LIV -6.9DPR -5.7CCR 0.0HCR 3.00SCS
0.1MFV -0.5DAB 0.3KET -2.0MAS 1.1MET -0.1RPL -4.07HTI
AJCA 12/01/2023 3324DAUS
GPTAT 99%R 0.0 GJUI 5.9 GJPI 99%R 44

JX MVF HARRIS MILICENT 2281 {5}
USA 067442281 GT29K BBR 100 JH1F JNS-TF TAG: 2281
DHI HERD # 23-54-0005 CONTROL # 2281
PPA 873M -30F 6P / YD 641M -14F 3P
CDCB GPTA S 02/06/2024 4RECS 83%R 24%ILE
789M -0.14% 7F -0.04% 20P -24CM\$ -23NM\$ -7FM\$
-1.4PL -3.9LIV -3.8DPR -2.8CCR -0.6HCR 2.94SCS -86GM\$
0.0MFV -0.3DAB 0.1KET 0.5MAS 0.7MET 0.1RPL -0.06HTI
AJCA 02/06/2024 GPTAT 84%R -0.3 GJUI 0.6 GJPI 80%R -15
1-11 305 2 17600 4.1 717 3.4 590 96DCR 1963C
3-00 305 2 17020 4.3 729 3.3 569 96DCR 1952C
4-02 305 2 18540 3.9 726 3.2 585 94DCR 1968C
5-09 21 2 1100 5.7 63 3.9 43 41DCR 148C
305 2X ME AVG 4L 17317M 752F 592P 1999C

MVF JEVOV MILICENT 1546
USA 067181546 TAG: 1546
DHI HERD # 23-54-0005 CONTROL # 1546
PPA 1682M 53F 48P / YD 592M 24F 14P
CDCB PTA 12/01/2023 5RECS 66%R 28%ILE
-41M 0.02% 3F -0.01% -3P 12CM\$ 9NM\$ 12FM\$
0.3PL -0.7LIV 0.4DPR 1.6CCR -2.1HCR 2.82SCS 17GM\$
0.1MFV -0.5DAB -0.1KET 0.7MAS -0.1MET 0.3RPL -0.03HTI
AJCA 12/01/2023 PTAT 58%R -0.5 JUI 5.3 JPI 58%R 15
2-11 305 2 16900 4.3 724 3.5 587 94DCR 1971C
4-02 305 2 20170 4.2 850 3.4 677 95DCR 2296C
5-05 305 2 20380 4.0 818 3.6 735 93DCR 2329C
7-02 305 2 24610 4.6 1121 3.3 811 98DCR 2800C
305 2X ME AVG 5L 19867M 849F 691P 2298C

2-02 81% 3-06 81%
ST SR DF RA RW RL FA FU RH RUW UC UD TP TL RTR RTS
36 34 28 25 36 32 37 35 27 34 36 22 24 18 37 27

2-02 79% 3-04 87% 4-04 88%
ST SR DF RA RW RL FA FU RH RUW UC UD TP TL RTR RTS
40 28 38 20 40 28 34 37 43 34 32 24 25 26

OFFICIAL AJCA PERFORMANCE PEDIGREE

FEMALE DHI HERD # 23-54-0005
MVF BALTAZAR HARLEQUIN 2685
USA 067582685
BORN 03/15/2020 CONTROL # 2685
AMERICAN ID EARTAG 2685/2685

OWNER:
RHEIN TERRY LEE & CRAIG A
3789 SWEET ARROW LAKE ROAD
PINE GROVE, PA 17963-8381

EFI 8.7%

BREEDER: 317330

RHEIN TERRY LEE & CRAIG A
3789 SWEET ARROW LAKE ROAD
PINE GROVE, PA 17963-8381

PPA -164M 10F 49P / YD 328M 31F 56P
CDCB PTA 12/01/2023 2RECS 45%R 69%ILE
146M 0.05% 17F 0.07% 20P 278CM\$ 270NM\$ 197FM\$
1.6PL 1.0LIV -1.0DPR -0.1CCR 1.3HCR 3.02SCS 238GM\$
0.1MFV 0.0DAB 0.1KET -0.7MAS 0.5MET 0.0RPL 0.08HTI
AJCA 12/01/2023 PTAT 34%R 0.4 JUI 7.7 JPI 38%R 43
ST SR DF RA RW RL FA FU
-1.1 -0.6 0.2 L0.1 -0.5 S0.1 L0.1 -0.2
RH RUW UC UD TP TL RTR RTS
-0.1 0.0 0.6 D0.1 C0.3 S0.6 C0.4 C0.9

FRESH: 5/4/2023
BRED: 11/1/2023 to 629J4117 SEXED WESTPORT
DUE: 8/6/2024

2-01 305 2 16570 4.6 770 3.7 609 93DCR 2076C
305 2X ME AVG 1L 21141M 981F 786P 2660C

FEBRUARY TEST: 42 LBS MILK
3-01 15761 4.9 779 4.0 632 (PROJECTED 305 ACTUAL)

2-03 80%
ST SR DF RA RW RL FA FU RH RUW UC UD TP TL RTR RTS
28 32 33 38 31 22 31 16 37 31 33 32 33 13 34 31

JX AHLEM HARRIS BALTAZAR {5}-ET
USA 074067612 GT99K BBR 100 JH1F JNS-TF A2A2 29JE4008
CDCB GPTA S 12/01/2023 1882DAUS 185HRDS 4%RIP
99%R 1031M -0.15% 16F 72%ILE
99%R 0.01% 39P 422CM\$ 422NM\$ 391FM\$ 366GM\$
2.6PL -0.7LIV -2.2DPR -0.5CCR 2.0HCR 3.21SCS
0.2MFV -0.1DAB 0.3KET -1.0MAS 0.7MET -0.3RPL 0.23HTI
AJCA 12/01/2023 1184DAUS
GPTAT 99%R 0.9 GJUI 10.4 GJPI 98%R 60

JX MVF IRWIN EILA 2135 {5} 93%

USA 067442135 GT8K BBR 100 JH1F JNS-TF TAG: 2135
PPA 2028M 115F 66P / YD 637M 48F 22P
CDCB GPTA S 02/06/2024 5RECS 82%R 37%ILE
-8M 0.09% 19F 0.02% 4P 85CM\$ 83NM\$ 63FM\$
0.1PL 0.4LIV -3.1DPR -3.0CCR 0.3HCR 3.00SCS 2GM\$
0.1MFV -0.3DAB 0.2KET 0.4MAS 0.8MET 0.4RPL 1.11HTI
AJCA 02/06/2024 GPTAT 83%R 0.9 GJUI 17.6 GJPI 79%R 6
3-03 305 2 21040 4.8 1002 3.6 749 97DCR 2589C
4-05 305 2 20320 4.9 999 3.5 707 96DCR 2443C
6-00 305 2 22150 4.7 1034 3.5 766 94DCR 2647C
7-09 56 2 4220 4.7 198 3.4 142 60DCR 490C
305 2X ME AVG 5L 20569M 971F 719P 2484C

JX MVF BALTAZAR EMMIE 2372 {6}

USA 067442372 GT45K BBR 100 JH1F JNS-TF A1A2
CDCB GPTA S 12/01/2023 14%RIP
82%R 422M -0.07% 6F 40%ILE
82%R 0.03% 21P 241CM\$ 239NM\$ 204FM\$ 183GM\$
1.7PL 0.4LIV -2.1DPR -0.6CCR 2.0HCR 3.11SCS
0.2MFV -0.2DAB 0.4KET -1.2MAS 0.9MET 0.0RPL -0.19HTI
AJCA 12/01/2023 ODAUS
GPTAT 81%R 1.3 GJUI 17.4 GJPI 79%R 35

MVF DISCO HARLEQUIN 2459

USA 067442459 TAG: 2459
DHI HERD # 23-36-8489 CONTROL # 2459
PPA -346M 76F 34P / YD -104M 70F 33P
CDCB PTA 12/01/2023 3RECS 56%R 58%ILE
-149M 0.13% 21F 0.07% 9P 214CM\$ 205NM\$ 140FM\$
1.4PL 1.6LIV 0.2DPR 0.4CCR 0.6HCR 2.93SCS 192GM\$
0.0MFV 0.2DAB -0.1KET -0.2MAS 0.1MET 0.0RPL 0.47HTI
AJCA 12/01/2023 PTAT 48%R 0.0 JUI 6.3 JPI 50%R 44
2-02 305 2 15770 5.5 873 3.7 577 92DCR 1995C
3-05 189 2 8640 4.3 375 3.8 332 86DCR 1062C
4-07 305 2 17600 5.1 906 3.7 646 77DCR 2234C
305 2X ME AVG 3L 17004M 869F 635P 2153C

2-08 76%
ST SR DF RA RW RL FA FU RH RUW UC UD TP TL RTR RTS
32 29 25 32 34 34 27 23 32 34 31 29 31 21 31 23

OAKLANE DAZZLER DISCO 2127-ET

USA 067742127 GT99K BBR 100 JH1F JNS-TF A1A2 7JE1528
CDCB GPTA S 12/01/2023 11699DAUS 729HRDS 10%RIP
99%R -218M 0.02% -6F 11%ILE
99%R 0.00% -8P 32CM\$ 33NM\$ 40FM\$ -57GM\$
2.1PL 3.8LIV -1.6DPR -0.9CCR 1.7HCR 3.01SCS
-0.2MFV 0.5DAB -0.1KET -0.3MAS 0.5MET -0.2RPL -0.33HTI
AJCA 12/01/2023 5180DAUS
GPTAT 99%R 1.3 GJUI 14.8 GJPI 99%R 1

MVF MAGNUM HARLEQUIN 2212

USA 067442212 TAG: 2212
DHI HERD # 23-54-0005 CONTROL # 2212
PPA -696M 57F 7P / YD -264M 65F 19P
CDCB PTA 12/01/2023 3RECS 59%R 63%ILE
-5M 0.14% 30F 0.06% 12P 249CM\$ 238NM\$ 175FM\$
0.2PL -1.2LIV 2.3DPR 2.4CCR -0.3HCR 2.80SCS 318GM\$
0.1MFV -0.2DAB -0.2KET -0.2MAS -0.2MET 0.1RPL -0.51HTI
AJCA 12/01/2023 PTAT 53%R -0.8 JUI -1.8 JPI 52%R 61
2-00 286 2 12640 4.6 587 3.7 466 95DCR 1585C
2-11 271 2 14130 5.0 704 3.7 523 96DCR 1809C
3-10 237 2 14860 5.5 815 3.7 554 93DCR 1916C
4-06 185 2 9920 6.0 591 4.1 405 89DCR 1402C
305 2X ME AVG 4L 17284M 911F 656P 2258C

2-07 80% 3-02 80%
ST SR DF RA RW RL FA FU RH RUW UC UD TP TL RTR RTS
36 37 34 28 35 35 23 34 21 36 30 21 27 23 34 26

OFFICIAL AJCA PERFORMANCE PEDIGREE

FEMALE DHI HERD # 23-54-0005
MVF DOMINATE OKSANA 2695
USA 067582695
BORN 04/28/2020 CONTROL # 2695
AMERICAN ID EARTAG 2695/2695

OWNER:
RHEIN, CRAIG
3789 SWEET ARROW LAKE RD
PINE GROVE, PA 17963-9346

EFI 9.0%

BREEDER:
RHEIN, CRAIG
3789 SWEET ARROW LAKE RD
PINE GROVE, PA 17963-9346

PPA -1743M OF -20P / YD -1214M 30F 3P
CDCB PTA 12/01/2023 1RECS 52%R 39%ILE
-281M 0.10% 8F 0.06% 3P 104CM\$ 99NM\$ 49FM\$
0.5PL -0.9LIV -0.5DPR -0.1CCR 1.3HCR 3.09SCS 95GM\$
0.0MFV -0.2DAB 0.1KET 0.1MAS 0.2MET -0.1RPL -0.60HTI
AJCA 12/01/2023 PTAT 42%R 0.8 JUI 15.0 JPI 44%R 18
ST SR DF RA RW RL FA FU
-1.0 -0.2 0.4 H1.0 -0.3 P0.1 S0.5 1.2
RH RUW UC UD TP TL RTR RTS
1.1 0.6 0.8 S0.7 C1.2 L0.0 C0.5 B0.3

FRESH: 11/27/2023

2-05 305 2 13650 5.7 772 3.9 532 94DCR 1841C
305 2X ME AVG 1L 16175M 906F 636P 2201C

FEBRUARY TEST: 48 LBS MILK 115 SCC
3-06 12027 5.3 638 4.2 502 (PROJECTED 305 ACTUAL)

2-09 83%
ST SR DF RA RW RL FA FU RH RUW UC UD TP TL RTR RTS
34 28 32 24 35 27 38 42 38 34 32 35 34 15 36 25

ALL LYNNS LEGAL VOLCANO-ET
USA 117222807 GT50K BBR 100 JH1F JNS-TF A1A2 29JE3762
CDCB GPTA S 12/01/2023 7699DAUS 549HRDS 2%RIP
99%R 919M -0.12% 17F 32%ILE
99%R -0.06% 21P 191CM\$ 193NM\$ 221FM\$ 132GM\$
0.2PL -0.8LIV -3.5DPR -1.8CCR 2.7HCR 2.92SCS
0.1MFV 0.0DAB 1.0KET -1.0MAS -0.2MET -0.7RPL 0.00HTI
AJCA 12/01/2023 2323DAUS
GPTAT 99%R 0.6 GJUI 11.9 GJPI 99%R 25

GOLDEN DOMINATE-ET
JECAN000012344082 GT99K BBR 100 JH1F JNS-TF A2A2 94JE4062
CDCB GPTA S 12/01/2023 335DAUS 150HRDS 23%RIP
95%R -534M 0.07% -12F 4%ILE
94%R 0.05% -10P -167CM\$ -169NM\$ -194FM\$ -174GM\$
-1.2PL -1.4LIV -1.1DPR -0.2CCR 1.2HCR 3.10SCS
-0.1MFV -0.3DAB -0.1KET 0.2MAS 0.0MET -0.1RPL -2.20HTI
AJCA 12/01/2023 221DAUS
GPTAT 91%R 1.3 GJUI 17.9 GJPI 91%R -27

GOLDEN CONNECTION DOMAINE
JECAN000008991362 GT6K BBR 100 JH1F JNS-TF
CDCB GPTA S 02/06/2024 0RECS 84%R 7%ILE
-1560M 0.28% -20F 0.04% -49P -376CM\$ -373NM\$ -359FM\$
-1.1PL -1.4LIV 1.5DPR 2.4CCR 0.3HCR 3.10SCS -330GM\$
-0.2MFV -0.5DAB -1.0KET 0.4MAS 0.6MET 0.4RPL -4.37HTI
AJCA 02/06/2024 GPTAT 82%R 1.0 GJUI 16.6 GJPI 81%R -62

JX MVF BALTAZAR OKSANA 2375 {6}
USA 067442375 A2A2 TAG: 2375
DHI HERD # 23-06-4720 CONTROL # 2375
PPA -753M -1F -2P / YD 176M 25F 21P
CDCB PTA 12/01/2023 4RECS 57%R 69%ILE
310M 0.00% 14F 0.02% 16P 270CM\$ 267NM\$ 236FM\$
2.2PL -0.3LIV -0.9DPR -0.1CCR 1.4HCR 3.02SCS 230GM\$
0.1MFV -0.1DAB 0.3KET 0.0MAS 0.5MET 0.0RPL 1.09HTI
AJCA 12/01/2023 PTAT 51%R 0.7 JUI 10.5 JPI 50%R 45
1-11 305 2 13260 4.7 621 3.7 486 95DCR 1667C
3-01 305 2 15760 4.9 768 3.7 579 95DCR 2002C
4-05 76 2 4360 3.4 149 3.7 161 67DCR 462C
305 2X ME AVG 3L 15737M 694F 585P 1913C

JX AHLEM HARRIS BALTAZAR {5}-ET
USA 074067612 GT99K BBR 100 JH1F JNS-TF A2A2 29JE4008
CDCB GPTA S 12/01/2023 1882DAUS 185HRDS 4%RIP
99%R 1031M -0.15% 16F 72%ILE
99%R 0.01% 39P 422CM\$ 422NM\$ 391FM\$ 366GM\$
2.6PL -0.7LIV -2.2DPR -0.5CCR 2.0HCR 3.21SCS
0.2MFV -0.1DAB 0.3KET -1.0MAS 0.7MET -0.3RPL 0.23HTI
AJCA 12/01/2023 1184DAUS
GPTAT 99%R 0.9 GJUI 10.4 GJPI 98%R 60

2-03 83% 3-05 83%
ST SR DF RA RW RL FA FU RH RUW UC UD TP TL RTR RTS
34 30 36 29 31 37 27 33 38 36 35 22 29 27 42 39

MVF LOTTO OKSANA 2025
USA 067442025 TAG: 2025
DHI HERD # 23-54-0005 CONTROL # 2025
PPA 1657M 56F 35P / YD 1366M 24F 22P
CDCB PTA 12/01/2023 3RECS 60%R 25%ILE
214M -0.03% 4F -0.04% OP -17CM\$ -16NM\$ 10FM\$
-0.5PL -0.6LIV 0.6DPR 0.2CCR 0.4HCR 2.88SCS 0GM\$
-0.1MFV -0.2DAB 0.3KET 1.1MAS 0.2MET 0.2RPL 0.58HTI
AJCA 12/01/2023 PTAT 54%R 0.1 JUI 8.9 JPI 52%R 12
1-11 305 2 17300 4.1 709 3.2 560 95DCR 1907C
3-02 305 2 22700 4.4 990 3.2 733 97DCR 2530C
4-05 76 2 6210 4.0 250 3.1 191 59DCR 658C
305 2X ME AVG 3L 21186M 887F 685P 2346C

2-04 82% 3-07 90%
ST SR DF RA RW RL FA FU RH RUW UC UD TP TL RTR RTS
43 45 39 23 40 22 38 37 38 42 38 29 38 24 32 24

OFFICIAL AJCA PERFORMANCE PEDIGREE

FEMALE DHI HERD # 23-54-0005
JX MVF WESTPORT ORALEE 2697 {6}
USA 067582697
BORN 05/20/2020 CONTROL # 2697
AMERICAN ID EARTAG 2697/2697

A2A2

OWNER:
RHEIN, TERRY LEE
3789 SWEET ARROW LAKE ROAD
PINE GROVE, PA 17963-9346

EFI 9.2%

BREEDER:
RHEIN, TERRY LEE
3789 SWEET ARROW LAKE ROAD
PINE GROVE, PA 17963-9346

PPA -1328M OF -25P / YD -1652M -11F -36P
CDCB PTA 12/01/2023 1RECS 53%R 70%ILE
-12M 0.13% 28F 0.07% 15P 287CM\$ 274NM\$ 196FM\$
1.9PL 1.3LIV -0.1DPR 0.2CCR 1.2HCR 2.80SCS 245GM\$
0.2MFV 0.4DAB 0.0KET -2.0MAS 0.4MET 0.2RPL 0.60HTI
AJCA 12/01/2023 PTAT 46%R 0.7 JUI 11.7 JPI 46%R 67
ST SR DF RA RW RL FA FU
0.6 0.4 0.6 H0.3 0.3 P0.2 S0.3 0.9
RH RUW UC UD TP TL RTR RTS
0.6 -0.5 -0.9 S0.6 C0.9 L0.3 W0.2 B0.4

2-04 305 2 12390 5.4 669 3.6 443 94DCR 1531C
305 2X ME AVG 1L 15238M 808F 545P 1884C

2-08 80%
ST SR DF RA RW RL FA FU RH RUW UC UD TP TL RTR RTS
36 34 34 25 32 20 34 34 35 22 25 36 28 22 36 25

FRESH: 10/15/2023
BRED: 1/11/2024 to 94J4314 DEXTER
DUE: 10/16/2024

FEBRUARY TEST: 56 LBS MILK 25 SCC
3-04 14389 5.8 836 4.0 571 (PROJECTED 305 ACTUAL)

JX CAL-MART WESTPORT {5}-ET
USA 067374603 GT99K BBR 100 JH1F JNS-TF A2A2 29JE4117
CDCB GPTA S 12/01/2023 2839DAUS 135HRDS 27%RIP
99%R 328M 0.21% 61F 91%ILE
99%R 0.12% 38P 621CM\$ 600NM\$ 461FM\$ 539GM\$
3.8PL 1.9LIV -0.4DPR -0.9CCR 0.7HCR 2.75SCS
0.2MFV 0.6DAB 0.1KET -2.1MAS -0.5MET -0.3RPL 0.83HTI
AJCA 12/01/2023 1788DAUS
GPTAT 99%R 1.3 GJUI 14.3 GJPI 97%R 142

JX MVF SAINT ORALEE 2369 {5}
USA 067442369 A2A2 TAG: 2369
DHI HERD # 23-54-0005 CONTROL # 2369
PPA -1333M -15F -10P / YD -1084M -3F -4P
CDCB PTA 12/01/2023 2RECS 55%R 30%ILE
-11M 0.04% 8F 0.05% 10P 35CM\$ 28NM\$ -23FM\$
-0.8PL 0.0LIV -0.1DPR 0.8CCR 1.7HCR 2.92SCS 40GM\$
0.1MFV 0.3DAB -0.1KET -1.8MAS 1.2MET 0.8RPL 0.02HTI
AJCA 12/01/2023 PTAT 51%R 0.4 JUI 11.6 JPI 48%R 19
2-01 305 2 13600 4.9 673 3.8 516 95DCR 1785C
3-03 305 2 15490 4.6 717 3.7 571 94DCR 1939C
305 2X ME AVG 2L 16962M 813F 639P 2187C
2-05 83% 3-06 85%
ST SR DF RA RW RL FA FU RH RUW UC UD TP TL RTR RTS
38 32 37 26 32 29 24 37 36 38 34 27 38 21 28 24

JX CO-OP AD WORLD CUP {4}-ET
JE840003126073776 GT99K BBR 100 JH1F JNS-TF 1JE935
CDCB GPTA S 12/01/2023 2258DAUS 218HRDS 6%RIP
99%R -150M 0.13% 20F 37%ILE
99%R 0.14% 24P 245CM\$ 230NM\$ 99FM\$ 216GM\$
0.7PL 2.7LIV -0.3DPR 0.5CCR 4.4HCR 3.07SCS
0.3MFV 0.7DAB 0.4KET -2.6MAS -0.9MET -0.2RPL 1.71HTI
AJCA 12/01/2023 918DAUS
GPTAT 99%R 0.7 GJUI 7.0 GJPI 99%R 43

CAL-MART FASTRACK WYN 8375 81%
USA 067368375 GT29K BBR 100 JH1F JNS-TF TAG: 8375
PPA 2826M 338F 164P / YD 3795M 427F 207P
CDCB GPTA S 02/06/2024 1RECS 91%R 97%ILE
436M 0.28% 82F 0.12% 42P 561CM\$ 542NM\$ 404FM\$
1.1PL 1.5LIV 0.1DPR 0.1CCR -0.6HCR 2.90SCS 533GM\$
0.0MFV 0.1DAB -0.1KET -1.3MAS 0.3MET -0.4RPL -2.08HTI
AJCA 02/06/2024 GPTAT 89%R 1.1 GJUI 21.2 GJPI 87%R 162
1-09 305 2 19116 6.1 1162 3.9 742 97DCR 2569C
305 2X ME AVG 1L 24452M 1497F 963P 3334C

JX FARIA BROTHERS SAINT {4}-ET
JE840003124526245 GT99K BBR 100 JH1F JNS-TF A2A2 7JE1477
CDCB GPTA S 12/01/2023 2274DAUS 161HRDS 1%RIP
99%R 409M 0.03% 26F 32%ILE
99%R 0.03% 21P 202CM\$ 199NM\$ 160FM\$ 205GM\$
0.4PL 1.2LIV 0.4DPR 1.3CCR 1.7HCR 3.06SCS
0.2MFV 0.5DAB 0.0KET -3.1MAS 2.2MET 1.3RPL 0.44HTI
AJCA 12/01/2023 453DAUS
GPTAT 98%R 0.4 GJUI 9.3 GJPI 98%R 51

MVF GIDEON ORALEE 2225
USA 067442225 TAG: 2225
DHI HERD # 23-54-0005 CONTROL # 2225
PPA 905M 20F 71P / YD 534M 7F 45P
CDCB PTA 12/01/2023 4RECS 56%R 28%ILE
140M -0.04% -2F 0.04% 14P 20CM\$ 12NM\$ -37FM\$
-0.7PL -1.2LIV -0.9DPR -0.4CCR 0.5HCR 2.89SCS 6GM\$
0.0MFV 0.0DAB -0.3KET -0.6MAS 0.2MET 0.2RPL -1.23HTI
AJCA 12/01/2023 PTAT 51%R 0.0 JUI 5.0 JPI 49%R 3
3-10 267 2 14510 4.4 634 3.7 544 95DCR 1770C
4-06 186 2 7890 5.7 449 4.2 334 88DCR 1157C
5-05 305 2 15440 5.0 769 3.8 591 93DCR 2045C
6-06 20 2 1120 5.2 58 4.6 51 43DCR 164C
305 2X ME AVG 6L 16318M 759F 637P 2090C
2-04 82% 3-08 82%
ST SR DF RA RW RL FA FU RH RUW UC UD TP TL RTR RTS
37 32 33 31 40 30 21 39 34 33 38 20 37 20 44 39

OFFICIAL AJCA PERFORMANCE PEDIGREE

FEMALE DHI HERD # 23-54-0005
JX MVF DENMARK OKSANA 2699 {5}
USA 067582699
BORN 06/22/2020 CONTROL # 2699
AMERICAN ID EARTAG 2699/2699

A2A2

OWNER:
RHEIN, PAMELA J
3789 SWEET ARROW LAKE RD
PINE GROVE, PA 17963-9076

EFI 8.7%

BREEDER:
RHEIN, PAMELA J
3789 SWEET ARROW LAKE RD
PINE GROVE, PA 17963-9076

FRESH: 12/25/2023

FEBRUARY TEST: 79 LBS MILK 29 SCC

PPA 2736M 132F 105P / YD 2551M 128F 101P
CDCB PTA 12/01/2023 1RECS 52%R 58%ILE
589M 0.00% 29F 0.02% 26P 213CM\$ 207NM\$ 166FM\$
0.3PL -2.3LIV -2.0DPR -1.7CCR 0.5HCR 2.94SCS 162GM\$
0.0MFV -0.1DAB 0.1KET -0.4MAS -0.3MET 0.0RPL -1.13HTI
AJCA 12/01/2023 PTAT 44%R 0.9 JUI 14.7 JPI 44%R 56
ST SR DF RA RW RL FA FU
1.4 0.0 1.2 L0.8 0.5 S0.6 S0.1 0.7
RH RUW UC UD TP TL RTR RTS
0.6 0.2 -0.1 S1.3 C0.0 S0.7 W0.4 C0.5
2-02 305 2 19560 4.7 919 3.4 670 94DCR 2315C
305 2X ME AVG 1L 24630M 1138F 845P 2920C

2-07 85%
ST SR DF RA RW RL FA FU RH RUW UC UD TP TL RTR RTS
38 35 35 32 38 30 34 38 36 38 34 35 28 18 36 35

CDF KARBALA KWYNN
JE840003005791893 GT50K BBR 100 JH1C JNS-TF 11JE1110
CDCB GPTA S 12/01/2023 925DAUS 87HRDS 2%RIP
99%R -26M 0.10% 21F 35%ILE
99%R 0.06% 12P 218CM\$ 207NM\$ 140FM\$ 170GM\$
1.1PL 0.2LIV -1.2DPR -0.3CCR 2.4HCR 2.79SCS
0.0MFV 0.0DAB 0.4KET -0.1MAS -0.8MET 0.0RPL 0.05HTI
AJCA 12/01/2023 514DAUS
GPTAT 99%R 1.3 GJUI 18.5 GJPI 98%R 64

SUNSET CANYON HULK C DAFFY-P 84%

USA 118851505 GT8K BBR 100 JH1F JNSC /C402
PPA -2072M -21F -46P / YD -1975M -9F -42P
CDCB GPTA S 02/06/2024 2RECS 89%R 65%ILE
3M 0.13% 28F 0.04% 8P 256CM\$ 248NM\$ 207FM\$
1.0PL -1.6LIV -1.3DPR -0.8CCR 1.3HCR 2.85SCS 228GM\$
0.0MFV -0.3DAB 0.1KET 1.0MAS 0.6MET 0.0RPL 0.71HTI
AJCA 02/06/2024 GPTAT 85%R -0.1 GJUI 10.7 GJPI 84%R 51
1-06 305 2 11850 5.8 682 3.8 454 96DCR 1571C
3-00 126 2 7630 5.0 381 3.4 260 70DCR 898C
305 2X ME AVG 2L 15717M 853F 581P 2010C

SUNSET CANYON DENMARK-P-ET

USA 119872521 GT29K BBR 100 JH1F JNSC A2A2 100JE7391
CDCB GPTA S 12/01/2023 248DAUS 51HRDS 15%RIP
97%R -551M 0.27% 29F 19%ILE
97%R 0.12% 5P 139CM\$ 125NM\$ 22FM\$ 79GM\$
-0.2PL -1.2LIV -2.4DPR -1.9CCR 0.9HCR 2.91SCS
0.0MFV -0.3DAB 0.0KET -0.4MAS -0.2MET 0.0RPL -2.13HTI
AJCA 12/01/2023 170DAUS
GPTAT 95%R 0.7 GJUI 14.5 GJPI 92%R 27

JX MVF RONALDINHO OKSANA 2497 {4}

USA 067442497 A2A2 TAG: 2497
DHI HERD # 23-54-0005 CONTROL # 2497
PPA 4137M 2F 96P / YD 3727M 19F 89P
CDCB PTA 12/01/2023 2RECS 56%R 57%ILE
1413M -0.24% 15F -0.07% 35P 199CM\$ 202NM\$ 235FM\$
0.8PL -3.5LIV -1.7DPR -1.5CCR 0.0HCR 2.94SCS 155GM\$
-0.1MFV 0.1DAB 0.1KET -0.5MAS -0.3MET 0.0RPL -1.40HTI
AJCA 12/01/2023 PTAT 47%R 1.3 JUI 14.0 JPI 49%R 58
2-00 279 2 16560 3.8 626 3.2 522 92DCR 1722C
2-11 214 2 13610 3.0 414 3.2 442 90DCR 1275C
305 2X ME AVG 2L 21472M 742F 693P 2145C

2-03 82%
ST SR DF RA RW RL FA FU RH RUW UC UD TP TL RTR RTS
33 31 36 31 34 29 31 36 32 35 30 27 30 19 35 23

JX FARIA BROTHERS RONALDINHO {3}

JE840003126052015 GT99K BBR 100 JH1F JNS-TF A2A2 7JE1503
CDCB GPTA S 12/01/2023 5154DAUS 213HRDS 5%RIP
99%R 1251M -0.08% 42F 59%ILE
99%R 0.04% 54P 336CM\$ 331NM\$ 259FM\$ 229GM\$
0.3PL -5.4LIV -4.5DPR -4.5CCR 0.4HCR 3.17SCS
0.1MFV 0.1DAB 0.2KET 0.4MAS -0.5MET 0.3RPL 2.42HTI
AJCA 12/01/2023 831DAUS
GPTAT 99%R 1.6 GJUI 21.7 GJPI 99%R 83

MVF CHEROKEE OKSANA 2328

USA 067442328 TAG: 2328
DHI HERD # 23-54-0005 CONTROL # 2328
PPA 2291M 6F -2P / YD 1938M -7F 0P
CDCB PTA 12/01/2023 4RECS 59%R 34%ILE
901M -0.22% -6F -0.14% 2P 51CM\$ 61NM\$ 172FM\$
1.0PL -1.6LIV 0.4DPR 0.6CCR -0.4HCR 2.82SCS 66GM\$
-0.2MFV 0.0DAB 0.0KET -1.4MAS -0.2MET -0.2RPL -4.63HTI
AJCA 12/01/2023 PTAT 53%R 0.5 JUI 8.6 JPI 52%R 8
1-10 305 2 15330 4.2 649 3.2 487 95DCR 1680C
2-11 305 2 17780 4.5 792 3.3 591 96DCR 2041C
4-03 305 2 16820 4.4 732 3.2 537 94DCR 1853C
5-03 305 2 23060 4.3 993 3.1 705 96DCR 2431C
305 2X ME AVG 4L 20280M 867F 642P 2215C

2-04 81% 3-00 82%
ST SR DF RA RW RL FA FU RH RUW UC UD TP TL RTR RTS
36 30 34 25 32 28 23 30 34 36 38 24 28 25 37 35

OFFICIAL AJCA PERFORMANCE PEDIGREE

FEMALE DHI HERD # 23-54-0005

MVF WESTPORT STEPHI 2700 {6}

USA 067582700

BORN 06/24/2020

AMERICAN ID EARTAG 2700/2700

A2A2

P-LEVEL P8

EFI 9.0%

OWNER:

SCHNECK, GRACIANNE
3789 SWEET ARROW LAKE RD
PINE GROVE, PA 17963

BREEDER:

SCHNECK, GRACIANNE
3789 SWEET ARROW LAKE RD
PINE GROVE, PA 17963

PA 39M 40F 19P
338CM\$ 324NM\$ 235FM\$
2.2PL -0.3DPR -0.3CCR -0.5HCR 2.81SCS
PA TYPE 0.8 JPI 36%R 89
ST SR DF RA RW RL FA FU
0.9 0.4 0.5 HO.3 0.6 PO.3 SO.5 1.7
RH RUW UC UD TP TL RTR RTS
1.0 0.0 -1.0 S1.2 C2.1 LO.5 CO.9 B0.0

2-01 295 2 11280 6.4 718 4.0 448 93DCR 1551C
305 2X ME AVG 1L 15070M 940F 594P 2056C

2-07 81%
ST SR DF RA RW RL FA FU RH RUW UC UD TP TL RTR RTS
38 34 30 25 32 23 32 38 37 25 25 38 34 20 38 25

FRESH: 16/30/2023

BRED: 11/3/2023 to 694J4314 SEXED DEXTER

DUE: 8/8/2024

FEBRUARY TEST: 50 LBS MILK 87 SCC

3-00 17272 6.2 1062 4.3 734 (PROJECTED 305 ACTUAL)

JX CAL-MART WESTPORT {5}-ET

USA 067374603 GT99K BBR 100 JH1F JNS-TF A2A2 29JE4117

CDCB GPTA S 12/01/2023 2839DAUS 135HRDS 27%RIP
99%R 328M 0.21% 61F 91%ILE
99%R 0.12% 38P 621CM\$ 600NM\$ 461FM\$ 539GM\$
3.8PL 1.9LIV -0.4DPR -0.9CCR 0.7HCR 2.75SCS
0.2MFV 0.6DAB 0.1KET -2.1MAS -0.5MET -0.3RPL 0.83HTI
AJCA 12/01/2023 1788DAUS
GPTAT 99%R 1.3 GJUI 14.3 GJPI 97%R 142

RFF LEMONHEAD STEPHI

USA 067274741 TAG: 741

DHI HERD # 23-54-0005 CONTROL # 741
PPA -1082M 29F -22P / YD -1120M 15F -24P
CDCB PTA 12/01/2023 3RECS 54%R 32%ILE
-251M 0.14% 18F 0.04% OP 55CM\$ 48NM\$ 9FM\$
0.6PL -1.7LIV -0.1DPR 0.4CCR -1.7HCR 2.87SCS 30GM\$
-0.3MFV -0.3DAB -0.7KET -0.1MAS 0.2MET 0.0RPL -5.34HTI
AJCA 12/01/2023 PTAT 51%R 0.5 JUI 13.0 JPI 48%R 36

1-10 305 2 12400 5.1 637 3.7 459 96DCR 1587C
3-00 305 2 15820 4.9 771 3.6 565 94DCR 1953C
4-02 273 2 14890 5.2 779 3.7 549 96DCR 1899C
5-01 305 2 14660 5.3 770 3.6 533 95DCR 1843C
305 2X ME AVG 4L 16772M 851F 607P 2100C

2-00 82% 3-02 83%
ST SR DF RA RW RL FA FU RH RUW UC UD TP TL RTR RTS
33 33 35 24 33 34 19 42 35 37 33 28 40 23 48 24

JX CO-OP AD WORLD CUP {4}-ET

JE840003126073776 GT99K BBR 100 JH1F JNS-TF 1JE935

CDCB GPTA S 12/01/2023 2258DAUS 218HRDS 6%RIP
99%R -150M 0.13% 20F 37%ILE
99%R 0.14% 24P 245CM\$ 230NM\$ 99FM\$ 216GM\$
0.7PL 2.7LIV -0.3DPR 0.5CCR 4.4HCR 3.07SCS
0.3MFV 0.7DAB 0.4KET -2.6MAS -0.9MET -0.2RPL 1.71HTI
AJCA 12/01/2023 918DAUS
GPTAT 99%R 0.7 GJUI 7.0 GJPI 99%R 43

CAL-MART FASTRACK WYN 8375

81%

USA 067368375 GT29K BBR 100 JH1F JNS-TF TAG: 8375

PPA 2826M 338F 164P / YD 3795M 427F 207P
CDCB GPTA S 02/06/2024 1RECS 91%R 97%ILE
436M 0.28% 82F 0.12% 42P 561CM\$ 542NM\$ 404FM\$
1.1PL 1.5LIV 0.1DPR 0.1CCR -0.6HCR 2.90SCS 533GM\$
0.0MFV 0.1DAB -0.1KET -1.3MAS 0.3MET -0.4RPL -2.08HTI
AJCA 02/06/2024 GPTAT 89%R 1.1 GJUI 21.2 GJPI 87%R 162

1-09 305 2 19116 6.1 1162 3.9 742 97DCR 2569C
305 2X ME AVG 1L 24452M 1497F 963P 3334C

STEINHAUERS SAMSON LEMONHEAD

USA 118662185 GT80K BBR 100 JH1F JNS-TF A2A2 14JE670

CDCB GPTA S 12/01/2023 15169DAUS 1729HRDS 9%RIP
99%R -317M 0.14% 15F 18%ILE
99%R 0.07% 3P 125CM\$ 115NM\$ 52FM\$ 94GM\$
1.7PL 1.1LIV 0.7DPR 1.7CCR -0.2HCR 2.86SCS
-0.1MFV 0.0DAB -1.2KET 1.2MAS 0.4MET 0.1RPL -0.21HTI
AJCA 12/01/2023 5927DAUS
GPTAT 99%R 0.9 GJUI 17.3 GJPI 99%R 67

RFF PLUS SYLVIA {6}

USA 067097590 TAG: 590

DHI HERD # 13-14-0615 CONTROL # 590
PPA 648M 111F 42P / YD 317M 74F 25P
CDCB PTA 12/01/2023 5RECS 59%R 28%ILE
116M 0.11% 29F 0.03% 10P 18CM\$ 14NM\$ -18FM\$
-2.1PL -4.9LIV -0.5DPR -0.1CCR -2.9HCR 2.97SCS 46GM\$
-0.4MFV -0.6DAB -0.1KET -1.4MAS 0.0MET -0.1RPL -9.36HTI
AJCA 12/01/2023 PTAT 54%R -0.2 JUI 7.3 JPI 52%R 15

2-08 305 2 18140 5.1 931 3.7 679 98DCR 2349C
3-08 305 2 18950 5.7 1082 4.0 753 98DCR 2607C
4-09 305 2 18870 6.1 1158 4.1 775 98DCR 2684C
5-09 305 2 16490 5.9 967 4.0 666 98DCR 2306C
305 2X ME AVG 5L 20178M 1144F 788P 2728C

2-02 82% 2-09 90%
ST SR DF RA RW RL FA FU RH RUW UC UD TP TL RTR RTS
43 40 44 27 42 22 20 36 42 38 30 30 35 28 44 35

OFFICIAL AJCA PERFORMANCE PEDIGREE

FEMALE DHI HERD # 23-54-0005
JX MVF WESTPORT TOPSY 2702 {6}
USA 067582702
BORN 07/08/2020 CONTROL # 2702
AMERICAN ID EARTAG 2702/2702

OWNER:
RHEIN, CRAIG
3789 SWEET ARROW LAKE RD
PINE GROVE, PA 17963-9346

EFI 9.8%

BREEDER:
RHEIN, CRAIG
3789 SWEET ARROW LAKE RD
PINE GROVE, PA 17963-9346

PPA 1013M 93F 57P / YD 1006M 106F 61P
CDCB PTA 12/01/2023 1RECS 53%R 78%ILE
599M 0.07% 45F 0.06% 34P 334CM\$ 322NM\$ 241FM\$
1.4PL -1.7LIV -2.0DPR -2.1CCR 0.6HCR 2.84SCS 249GM\$
0.1MFV 0.1DAB 0.0KET -1.1MAS 0.1MET -0.1RPL -0.49HTI
AJCA 12/01/2023 PTAT 46%R 1.1 JUI 16.5 JPI 46%R 94
ST SR DF RA RW RL FA FU RH RW UC UD TP TL RTR RTS
1.0 1.4 0.6 H0.2 0.8 P0.4 S0.6 1.8
RH RUW UC UD TP TL RTR RTS
0.9 0.1 -0.2 S1.4 C0.8 L1.2 W0.3 B0.5

FRESH: 10/11/2023
BRED: 8/15/2023 to 29J4195 MARINE
DUE: 5/20/2024

2-03 305 2 17010 5.0 855 3.6 606 93DCR 2095C
305 2X ME AVG 1L 20590M 1026F 741P 2562C

FEBRUARY TEST: 40 LBS MILK 29 SCC
2-03 17008 5.0 855 3.6 606 (PROJECTED 305 ACTUAL)

2-07 85%
ST SR DF RA RW RL FA FU RH RW UC UD TP TL RTR RTS
38 43 35 28 38 30 36 45 38 32 34 42 28 25 36 35

JX CO-OP AD WORLD CUP {4}-ET
JE840003126073776 GT99K BBR 100 JH1F JNS-TF 1JE935
CDCB GPTA S 12/01/2023 2258DAUS 218HRDS 6%RIP
99%R -150M 0.13% 20F 37%ILE
99%R 0.14% 24P 245CM\$ 230NM\$ 99FM\$ 216GM\$
0.7PL 2.7LIV -0.3DPR 0.5CCR 4.4HCR 3.07SCS
0.3MFV 0.7DAB 0.4KET -2.6MAS -0.9MET -0.2RPL 1.71HTI
AJCA 12/01/2023 918DAUS
GPTAT 99%R 0.7 GJUI 7.0 GJPI 99%R 43

CAL-MART FASTRACK WYN 8375 81%

USA 067368375 GT29K BBR 100 JH1F JNS-TF TAG: 8375
PPA 2826M 338F 164P / YD 3795M 427F 207P
CDCB GPTA S 02/06/2024 1RECS 91%R 97%ILE
436M 0.28% 82F 0.12% 42P 561CM\$ 542NM\$ 404FM\$
1.1PL 1.5LIV 0.1DPR 0.1CCR -0.6HCR 2.90SCS 533GM\$
0.0MFV 0.1DAB -0.1KET -1.3MAS 0.3MET -0.4RPL -2.08HTI
AJCA 02/06/2024 GPTAT 89%R 1.1 GJUI 21.2 GJPI 87%R 162
1-09 305 2 19116 6.1 1162 3.9 742 97DCR 2569C
305 2X ME AVG 1L 24452M 1497F 963P 3334C

JX CAL-MART WESTPORT {5}-ET
USA 067374603 GT99K BBR 100 JH1F JNS-TF A2A2 29JE4117
CDCB GPTA S 12/01/2023 2839DAUS 135HRDS 27%RIP
99%R 328M 0.21% 61F 91%ILE
99%R 0.12% 38P 621CM\$ 600NM\$ 461FM\$ 539GM\$
3.8PL 1.9LIV -0.4DPR -0.9CCR 0.7HCR 2.75SCS
0.2MFV 0.6DAB 0.1KET -2.1MAS -0.5MET -0.3RPL 0.83HTI
AJCA 12/01/2023 1788DAUS
GPTAT 99%R 1.3 GJUI 14.3 GJPI 97%R 142

JX MVF HARRIS TOPSY 2518 {5} TAG: 2518
USA 067582518
DHI HERD # 23-54-0005 CONTROL # 2518
PPA 3338M 69F 120P / YD 2708M 56F 95P
CDCB PTA 12/01/2023 2RECS 57%R 42%ILE
959M -0.11% 23F -0.01% 33P 119CM\$ 116NM\$ 96FM\$
-0.3PL -3.6LIV -3.4DPR -2.9CCR 0.4HCR 2.99SCS 35GM\$
0.0MFV -0.3DAB -0.1KET -0.1MAS 0.8MET 0.1RPL -1.33HTI
AJCA 12/01/2023 PTAT 47%R 0.6 JUI 10.4 JPI 50%R 37
1-10 305 2 16900 4.2 705 3.5 586 92DCR 1939C
2-11 145 2 10350 4.1 421 3.3 342 83DCR 1146C
305 2X ME AVG 2L 21686M 889F 735P 2439C

2-00 80%
ST SR DF RA RW RL FA FU RH RW UC UD TP TL RTR RTS
28 33 32 29 28 35 27 34 31 28 34 34 31 27 29 24

JX SCHULTZ VOLCANO HARRIS {4}
USA 118157731 GT80K BBR 100 JH1F JNS-TF A1A2 29JE3866
CDCB GPTA S 12/01/2023 11337DAUS 509HRDS 3%RIP
99%R 1568M -0.13% 46F 58%ILE
99%R 0.00% 57P 326CM\$ 320NM\$ 274FM\$ 182GM\$
-0.4PL -5.9LIV -6.9DPR -5.7CCR 0.0HCR 3.00SCS
0.1MFV -0.5DAB 0.3KET -2.0MAS 1.1MET -0.1RPL -4.07HTI
AJCA 12/01/2023 3324DAUS
GPTAT 99%R 0.0 GJUI 5.9 GJPI 99%R 44

MVF BINGO TOPSY 2164 TAG: 2164
USA 067442164
DHI HERD # 23-54-0005 CONTROL # 2164
PPA 775M 25F 2P / YD 579M 14F 4P
CDCB PTA 12/01/2023 3RECS 58%R 19%ILE
108M -0.03% -1F -0.02% -1P -91CM\$ -88NM\$ -68FM\$
0.0PL -1.1LIV 0.1DPR 0.1CCR 0.8HCR 3.02SCS -104GM\$
-0.1MFV -0.2DAB -0.5KET 1.7MAS 0.5MET 0.3RPL 0.79HTI
AJCA 12/01/2023 PTAT 46%R 0.7 JUI 8.2 JPI 50%R 5
1-11 298 2 16320 4.5 727 3.4 548 95DCR 1893C
2-10 305 2 15870 4.5 710 3.4 543 97DCR 1876C
4-01 305 2 18030 4.5 820 3.5 624 95DCR 2156C
305 2X ME AVG 3L 19851M 880F 674P 2327C

2-06 78%
ST SR DF RA RW RL FA FU RH RW UC UD TP TL RTR RTS
28 35 36 29 35 33 25 40 33 23 36 20 32 16 48 32

OFFICIAL AJCA PERFORMANCE PEDIGREE

FEMALE DHI HERD # 23-54-0005
MVF WESTPORT DALLAS 2703 {6}
USA 067582703
BORN 07/09/2020
AMERICAN ID EARTAG 2703/2703

A1A2

OWNER:
RHEIN, CRAIG
3789 SWEET ARROW LAKE RD
PINE GROVE, PA 17963-9346

P-LEVEL P8
EFI 8.9%

BREEDER:
RHEIN, CRAIG
3789 SWEET ARROW LAKE RD
PINE GROVE, PA 17963-9346

PA 135M 36F 22P
375CM\$ 363NM\$ 278FM\$
2.7PL -0.6DPR -0.5CCR 1.1HCR 2.88SCS
PA TYPE 0.4 JPI 44%R 88
ST SR DF RA RW RL FA FU
0.3 0.3 0.2 HO.1 0.1 SO.0 SO.5 0.7
RH RUW UC UD TP TL RTR RTS
-0.1 -0.8 -0.4 SO.4 CO.5 LO.1 CO.1 CO.4

2-01 305 2 13430 5.9 795 3.9 525 55DCR 1817C
305 2X ME AVG 1L 17590M 1021F 683P 2364C

2-07 78%
ST SR DF RA RW RL FA FU RH RUW UC UD TP TL RTR RTS
36 35 28 30 30 25 36 32 28 28 32 34 25 22 36 25

FRESH: 9/9/2023
BRED: 2/12/2024 to 629J4279 SEXED COLONEL

FEBRUARY TEST: 65 LBS MILK 19 SCC
3-02 15831 5.5 870 4.0 639 (PROJECTED 305 ACTUAL)

JX CO-OP AD WORLD CUP {4}-ET

JE840003126073776 GT99K BBR 100 JH1F JNS-TF 1JE935
CDCB GPTA S 12/01/2023 2258DAUS 218HRDS 6%RIP
99%R -150M 0.13% 20F 37%ILE
99%R 0.14% 24P 245CM\$ 230NM\$ 99FM\$ 216GM\$
0.7PL 2.7LIV -0.3DPR 0.5CCR 4.4HCR 3.07SCS
0.3MFV 0.7DAB 0.4KET -2.6MAS -0.9MET -0.2RPL 1.71HTI
AJCA 12/01/2023 918DAUS
GPTAT 99%R 0.7 GJUI 7.0 GJPI 99%R 43

CAL-MART FASTERACK WYN 8375

81%

USA 067368375 GT29K BBR 100 JH1F JNS-TF TAG: 8375
PPA 2826M 338F 164P / YD 3795M 427F 207P
CDCB GPTA S 02/06/2024 1RECS 91%R 97%ILE
436M 0.28% 82F 0.12% 42P 561CM\$ 542NM\$ 404FM\$
1.1PL 1.5LIV 0.1DPR 0.1CCR -0.6HCR 2.90SCS 533GM\$
0.0MFV 0.1DAB -0.1KET -1.3MAS 0.3MET -0.4RPL -2.08HTI
AJCA 02/06/2024 GPTAT 89%R 1.1 GJUI 21.2 GJPI 87%R 162
1-09 305 2 19116 6.1 1162 3.9 742 97DCR 2569C
305 2X ME AVG 1L 24452M 1497F 963P 3334C

JX CAL-MART WESTPORT {5}-ET

USA 067374603 GT99K BBR 100 JH1F JNS-TF A2A2 29JE4117
CDCB GPTA S 12/01/2023 2839DAUS 135HRDS 27%RIP
99%R 328M 0.21% 61F 91%ILE
99%R 0.12% 38P 621CM\$ 600NM\$ 461FM\$ 539GM\$
3.8PL 1.9LIV -0.4DPR -0.9CCR 0.7HCR 2.75SCS
0.2MFV 0.6DAB 0.1KET -2.1MAS -0.5MET -0.3RPL 0.83HTI
AJCA 12/01/2023 1788DAUS
GPTAT 99%R 1.3 GJUI 14.3 GJPI 97%R 142

JX MVF DISCO DALLAS 2420 {6}-ET

USA 067442420 GT9K BBR 100 JH1F JNS-TF TAG: 2420
DHI HERD # 23-54-0005 CONTROL # 2420
PPA -448M 5F 16P / YD -165M 15F 21P
CDCB GPTA S 02/06/2024 3RECS 81%R 43%ILE
-59M 0.06% 10F 0.03% 5P 129CM\$ 125NM\$ 94FM\$
1.6PL 2.2LIV -0.8DPR -0.1CCR 1.5HCR 3.01SCS 72GM\$
0.0MFV 0.2DAB -0.2KET 0.4MAS 0.7MET -0.1RPL 1.54HTI
AJCA 02/06/2024 GPTAT 82%R 0.9 GJUI 12.4 GJPI 78%R 33

1-09 304 2 13600 4.9 662 3.7 506 95DCR 1750C
5-07 279 2 16530 4.5 752 3.7 616 91DCR 2058C
305 2X ME AVG 2L 17974M 849F 670P 2286C

2-05 82% 2-11 82%
ST SR DF RA RW RL FA FU RH RUW UC UD TP TL RTR RTS
33 29 33 29 34 37 28 34 32 35 33 32 29 21 47 28

OAKLANE DAZZLER DISCO 2127-ET

USA 067742127 GT99K BBR 100 JH1F JNS-TF A1A2 7JE1528
CDCB GPTA S 12/01/2023 11699DAUS 729HRDS 10%RIP
99%R -218M 0.02% -6F 11%ILE
99%R 0.00% -8P 32CM\$ 33NM\$ 40FM\$ -57GM\$
2.1PL 3.8LIV -1.6DPR -0.9CCR 1.7HCR 3.01SCS
-0.2MFV 0.5DAB -0.1KET -0.3MAS 0.5MET -0.2RPL -0.33HTI
AJCA 12/01/2023 5180DAUS
GPTAT 99%R 1.3 GJUI 14.8 GJPI 99%R 1

JX DUTCH HOLLOW SOPRANO DALLAS {5}

USA 067485453 GT9K BBR 100 JH1F JNS-TF TAG: 5453
DHI HERD # 23-54-0005 CONTROL # 5453
PPA -1149M 21F -1P / YD -1114M 1F -7P
CDCB GPTA S 02/06/2024 5RECS 85%R 27%ILE
-542M 0.11% -4F 0.07% -5P 7CM\$ ONM\$ -55FM\$
-0.1PL -0.7LIV 2.0DPR 1.8CCR 1.2HCR 2.93SCS 57GM\$
0.1MFV -0.1DAB 0.1KET 3.0MAS 0.4MET 0.2RPL 6.16HTI
AJCA 02/06/2024 GPTAT 83%R 0.1 GJUI 10.2 GJPI 80%R 25

2-09 214 2 8490 5.8 490 3.6 302 91DCR 1044C
3-11 305 2 19230 5.0 955 3.8 731 97DCR 2529C
4-11 295 2 17510 5.5 968 3.9 691 93DCR 2392C
5-11 305 2 20300 5.2 1059 3.6 728 96DCR 2517C
305 2X ME AVG 5L 17646M 909F 660P 2269C

2-05 84% 3-00 86% 4-02 88% 6-01 91%
ST SR DF RA RW RL FA FU RH RUW UC UD TP TL RTR RTS
42 34 38 21 50 29 35 21 46 38 35 19 35 23 29 25

OFFICIAL AJCA PERFORMANCE PEDIGREE

FEMALE DHI HERD # 23-54-0005
JX MVF CITATION A MICA 2704 {6}
USA 067582704
BORN 07/14/2020 CONTROL # 2704
AMERICAN ID EARTAG 2704/2704

OWNER:
RHEIN, CRAIG
3789 SWEET ARROW LAKE RD
PINE GROVE, PA 17963-9346

EFI 9.1%

BREEDER:
RHEIN, CRAIG
3789 SWEET ARROW LAKE RD
PINE GROVE, PA 17963-9346

PPA -337M 9F -1P / YD -2426M -95F -58P
CDCB PTA 12/01/2023 1RECS 46%R 60%ILE
146M -0.02% 2F -0.01% 3P 217CM\$ 218NM\$ 225FM\$
3.8PL 2.7LIV 0.1DPR 1.0CCR 2.1HCR 3.01SCS 161GM\$
0.1MFV 0.3DAB 0.3KET -0.8MAS 0.9MET 0.4RPL 1.9OHTI
AJCA 12/01/2023 PTAT 46%R 0.2 JUI 12.8 JPI 41%R 41
ST SR DF RA RW RL FA FU RH RUW UC UD TP TL RTR RTS
0.0 -0.2 0.1 H0.1 -0.4 S0.0 L0.5 1.1
RH RUW UC UD TP TL RTR RTS
0.2 -0.2 -1.2 S1.3 C0.5 S0.7 W0.5 C0.8

FRESH: 8/17/2023
BRED: 1/28/2024 to 29J4279 COLONEL

2-00 305 2 14450 5.4 777 3.6 522 55DCR 1805C
305 2X ME AVG 1L 19202M 1013F 688P 2379C

FEBRUARY TEST: 52 LBS MILK 47 SCC
3-01 13399 4.9 655 4.1 544 (PROJECTED 305 ACTUAL)

2-07 83%
ST SR DF RA RW RL FA FU RH RUW UC UD TP TL RTR RTS
34 33 35 24 28 30 34 36 38 26 28 40 28 18 36 20

ALL LYNNS VALENTINO IRWIN-ET
USA 117423084 GT50K BBR 100 JH1C JNS-TF A2A2 7JE1163
CDCB GPTA S 12/01/2023 4498DAUS 901HRDS 3%RIP
99%R -2M -0.02% -4F 19%ILE
99%R -0.01% -3P 122CM\$ 121NM\$ 131FM\$ 2GM\$
3.0PL 1.6LIV -2.7DPR -2.5CCR 1.5HCR 2.89SCS
0.2MFV -0.2DAB 0.1KET 1.8MAS 0.4MET 0.4RPL 4.74HTI
AJCA 12/01/2023 2643DAUS
GPTAT 99%R 1.0 GJUI 22.0 GJPI 99%R 18

BW CENTURION PEGGY K798 92%

USA 111926011 GT50K BBR 100 JH1C JNS-TF K798/K798
PPA 103M 12F -18P / YD 599M 44F 3P
CDCB GPTA S 02/06/2024 3RECS 96%R 34%ILE
322M -0.01% 13F -0.05% OP 55CM\$ 63NM\$ 112FM\$
-0.3PL 1.7LIV -1.0DPR -2.1CCR -1.6HCR 3.13SCS 40GM\$
0.0MFV 0.3DAB 0.1KET -0.2MAS 0.0MET -0.1RPL 1.08HTI
AJCA 02/06/2024 GPTAT 94%R 0.0 GJUI 9.6 GJPI 93%R -11
3-07 305 3 25500 5.2 1327 3.3 833 95DCR 2876C
365 3 28650 5.1 1471 3.3 957 DHIR 3306C
5-05 305 3 24100 5.0 1198 3.4 831 102DCR 2871C
365 3 27800 4.8 1342 3.5 964 DHIR 3332C
305 2X ME AVG 3L 23294M 1103F 774P 2672C

BW CITATION A-ET

USA 118367576 GT80K BBR 100 JH1C JNS-TF A2A2 505JE125
CDCB GPTA S 12/01/2023 1735DAUS 326HRDS 5%RIP
99%R -40M 0.01% OF 43%ILE
99%R -0.03% -8P 252CM\$ 255NM\$ 285FM\$ 174GM\$
5.3PL 4.5LIV 0.3DPR 1.2CCR 3.1HCR 2.95SCS
0.1MFV 0.2DAB 0.3KET 0.8MAS 0.6MET 0.1RPL 3.95HTI
AJCA 12/01/2023 1102DAUS
GPTAT 99%R 0.8 GJUI 17.0 GJPI 97%R 55

JX MVF SAINT MICA 2383 {5}

USA 067442383 TAG: 2383
DHI HERD # 23-54-0005 CONTROL # 2383
PPA 1272M -7F 17P / YD 1410M -6F 13P
CDCB PTA 12/01/2023 2RECS 56%R 42%ILE
668M -0.10% 10F -0.03% 19P 110CM\$ 113NM\$ 120FM\$
0.4PL 1.0LIV -0.5DPR 0.2CCR 1.2HCR 3.08SCS 92GM\$
0.1MFV 0.3DAB 0.3KET -2.4MAS 1.2MET 0.7RPL -0.59HTI
AJCA 12/01/2023 PTAT 51%R -0.2 JUI 5.6 JPI 49%R 18
1-11 305 2 15670 4.3 680 3.3 520 95DCR 1796C
3-02 126 2 6850 3.6 245 3.0 204 50DCR 672C
305 2X ME AVG 2L 17491M 706F 563P 1906C

2-02 77% 3-04 79%
ST SR DF RA RW RL FA FU RH RUW UC UD TP TL RTR RTS
34 36 37 27 33 34 9 28 32 33 32 22 37 19 29 31

JX FARIA BROTHERS SAINT {4}-ET

JE840003124526245 GT99K BBR 100 JH1F JNS-TF A2A2 7JE1477
CDCB GPTA S 12/01/2023 2274DAUS 161HRDS 1%RIP
99%R 409M 0.03% 26F 32%ILE
99%R 0.03% 21P 202CM\$ 199NM\$ 160FM\$ 205GM\$
0.4PL 1.2LIV 0.4DPR 1.3CCR 1.7HCR 3.06SCS
0.2MFV 0.5DAB 0.0KET -3.1MAS 2.2MET 1.3RPL 0.44HTI
AJCA 12/01/2023 453DAUS
GPTAT 98%R 0.4 GJUI 9.3 GJPI 98%R 51

JX MVF CLARK MICA 2152 {4}

USA 067442152 TAG: 2152
DHI HERD # 23-54-0005 CONTROL # 2152
PPA 4631M 70F 117P / YD 2942M 33F 74P
CDCB PTA 12/01/2023 4RECS 60%R 44%ILE
888M -0.18% 4F -0.04% 23P 125CM\$ 128NM\$ 147FM\$
1.2PL 0.5LIV -1.5DPR -1.4CCR 0.2HCR 3.07SCS 66GM\$
0.0MFV 0.1DAB 0.5KET -1.6MAS 0.2MET 0.1RPL -1.58HTI
AJCA 12/01/2023 PTAT 52%R 0.0 JUI 7.7 JPI 52%R 16
1-10 305 2 19450 3.7 713 3.3 633 96DCR 2016C
3-00 305 2 19930 3.9 783 3.4 683 97DCR 2199C
4-03 305 2 22100 4.0 895 3.3 740 95DCR 2455C
5-04 305 2 24790 4.4 1090 3.2 797 96DCR 2751C
305 2X ME AVG 4L 24168M 960F 796P 2612C

2-01 80% 3-03 80%
ST SR DF RA RW RL FA FU RH RUW UC UD TP TL RTR RTS
37 27 39 25 42 40 18 28 41 28 26 22 26 18 30 32

OFFICIAL AJCA PERFORMANCE PEDIGREE

FEMALE DHI HERD # 23-54-0005
JX MVF BYRON CREAM 2705 {4}
USA 067582705
BORN 07/19/2020 CONTROL # 2705
AMERICAN ID EARTAG 2705/2705

OWNER:
RHEIN, PAMELA J
3789 SWEET ARROW LAKE RD
PINE GROVE, PA 17963-9076

EFI 9.3%

BREEDER:
RHEIN, PAMELA J
3789 SWEET ARROW LAKE RD
PINE GROVE, PA 17963-9076

PPA 1768M 66F 52P / YD 1794M 70F 55P
CDCB PTA 12/01/2023 1RECS 50%R 66%ILE
420M -0.02% 17F -0.01% 14P 249CM\$ 250NM\$ 246FM\$
2.8PL 1.8LIV 0.0DPR -0.4CCR 2.0HCR 3.07SCS 200GM\$
0.2MFV 0.4DAB 0.0KET -0.1MAS 0.3MET 0.0RPL 3.75HTI
PA TYPE 1.2 JUI JPI 42%R 63
ST SR DF RA RW RL FA FU
0.3 0.5 0.3 H0.8 0.7 P1.1 S1.1 2.1
RH RUW UC UD TP TL RTR RTS
0.7 0.0 -0.1 S2.0 C0.4 L0.0
2-06 305 2 17260 4.5 769 3.3 575 92DCR 1986C
305 2X ME AVG 1L 20277M 905F 685P 2366C

FRESH: 2/3/2023
BRED: 5/24/2023 to 7J1726 STARLORD
DUE: 2/27/2024

FEBRUARY TEST: DRY

JX SEXING HATARI BYRON {4}-ET
JE840003132353660 GT99K BBR 100 JH1F JNS-TF A2A2 551JE1731
CDCB GPTA S 12/01/2023 102DAUS 14HRDS 49%RIP
93%R 638M -0.03% 25F 57%ILE
93%R 0.02% 28P 320CM\$ 318NM\$ 280FM\$ 263GM\$
2.7PL 2.0LIV -0.2DPR -0.5CCR 2.7HCR 3.11SCS
0.2MFV 0.5DAB 0.0KET -1.3MAS 0.5MET 0.0RPL 2.18HTI
AJCA 12/01/2023 23DAUS
GPTAT 85%R 1.2 GJUI 20.0 GJPI 87%R 86

JX SEXING AVON HATARI {3}-ET
JE840003132350040 GT99K BBR 100 JH1F JNS-TF A2A2 551JE1664
CDCB GPTA S 12/01/2023 5427DAUS 75HRDS 6%RIP
99%R 1174M -0.31% -13F 25%ILE
99%R -0.03% 36P 149CM\$ 150NM\$ 148FM\$ 32GM\$
3.6PL 0.6LIV -1.3DPR -1.8CCR 3.5HCR 3.07SCS
0.3MFV 0.5DAB 0.2KET -1.1MAS 1.9MET 0.6RPL 4.64HTI
AJCA 12/01/2023 451DAUS
GPTAT 98%R -0.1 GJUI 6.9 GJPI 99%R 42

JX SEXING MARLO MRVL1721 60991 {3} 90%
JE840003007971585 GT13K BBR 100 JH1F JNS-TF TAG: 60991
PPA 1663M 175F 76P / YD 707M 126F 34P
CDCB GPTA S 02/06/2024 3RECS 86%R 83%ILE
251M 0.16% 47F 0.01% 11P 357CM\$ 356NM\$ 342FM\$
2.4PL 2.6LIV -1.0DPR -1.6CCR 0.5HCR 3.07SCS 290GM\$
0.1MFV 0.4DAB -0.3KET 0.5MAS -0.3MET -0.4RPL 2.96HTI
AJCA 02/06/2024 GPTAT 83%R 1.8 GJUI 21.6 GJPI 81%R 81
2-02 305 2 16300 5.2 844 3.7 601 97DCR 2079C
3-09 274 2 18300 4.9 899 3.3 611 96DCR 2110C
305 2X ME AVG 2L 19762M 992F 702P 2425C

JX MVF MARLO CREAM 2493 {3}
USA 067442493 A2A2 TAG: 2493
DHI HERD # 23-36-8489 CONTROL # 2493
PPA -16M -19F -15P / YD -292M -21F -21P
CDCB PTA 12/01/2023 3RECS 56%R 40%ILE
12M -0.01% -1F -0.03% -6P 99CM\$ 104NM\$ 135FM\$
2.8PL 1.5LIV 0.1DPR -0.3CCR 1.3HCR 3.06SCS 53GM\$
0.2MFV 0.2DAB -0.1KET 1.1MAS 0.0MET 0.0RPL 4.70HTI
AJCA 12/01/2023 PTAT 46%R 1.2 JUI 16.5 JPI 49%R 20
2-02 305 2 16330 4.4 718 3.3 543 91DCR 1875C
3-04 140 2 7430 4.4 330 3.5 260 82DCR 888C
4-04 261 2 12430 4.9 610 3.6 443 76DCR 1531C
305 2X ME AVG 3L 16556M 746F 568P 1951C

JX FARIA BROTHERS MARLO {2}-ET
JE840003011610022 GT80K BBR 100 JH1F JNS-TF A2A2 14JE652
CDCB GPTA S 12/01/2023 9323DAUS 438HRDS 8%RIP
99%R 367M 0.10% 40F 64%ILE
99%R 0.00% 14P 372CM\$ 371NM\$ 358FM\$ 282GM\$
3.8PL 1.9LIV -0.6DPR -1.6CCR 1.3HCR 3.03SCS
0.4MFV 0.5DAB -0.2KET 0.6MAS -0.2MET -0.3RPL 6.81HTI
AJCA 12/01/2023 2506DAUS
GPTAT 99%R 1.4 GJUI 17.7 GJPI 99%R 86

MHF IRWIN CREAM {4}
USA 119321847 A423/A423
DHI HERD # 23-54-0005 CONTROL # 128
PPA -2172M -143F -117P / YD -2560M -154F -127P
CDCB PTA 12/01/2023 2RECS 58%R 14%ILE
-354M -0.09% -37F -0.06% -25P -201CM\$ -191NM\$ -120FM\$
0.6PL 1.0LIV 0.7DPR 0.8CCR 1.4HCR 3.10SCS -186GM\$
0.1MFV -0.1DAB 0.0KET 1.6MAS 0.1MET 0.2RPL 3.49HTI
AJCA 12/01/2023 PTAT 52%R 0.8 JUI 16.9 JPI 51%R -47
1-10 305 2 13380 4.1 546 3.2 430 96DCR 1467C
2-10 266 2 10900 4.2 453 3.1 337 96DCR 1162C
305 2X ME AVG 2L 15771M 646F 500P 1705C

2-04 82%
ST SR DF RA RW RL FA FU RH RUW UC UD TP TL RTR RTS
32 28 34 29 29 34 29 32 34 28 31 30 29 19 36 28

1-10 83% 3-00 86%
ST SR DF RA RW RL FA FU RH RUW UC UD TP TL RTR RTS
39 22 36 27 39 23 30 28 39 38 28 35 29 19 38 38

OFFICIAL AJCA PERFORMANCE PEDIGREE

FEMALE DHI HERD # 23-54-0005
JX MVF CITATION A FREEDOM 2706 {4}
USA 067582706
BORN 07/19/2020 CONTROL # 2706
AMERICAN ID EARTAG 2706/2706

A2A2

OWNER:
RHEIN, ERIKA D
*3793 SWEET ARROW LAKE RD
PINE GROVE, PA 17963-9076

EFI 9.3%

BREEDER:
RHEIN, ERIKA D
*3793 SWEET ARROW LAKE RD
PINE GROVE, PA 17963-9076

PPA 520M 32F 36P / YD 147M -5F 24P
CDCB PTA 12/01/2023 1RECS 53%R 65%ILE
262M -0.07% -2F 0.00% 9P 249CM\$ 248NM\$ 243FM\$
4.2PL 3.8LIV -0.1DPR 0.4CCR 2.2HCR 2.99SCS 175GM\$
0.1MFV 0.4DAB 0.2KET 0.4MAS 0.1MET -0.1RPL 3.74HTI
AJCA 12/01/2023 PTAT 46%R 0.7 JUI 17.0 JPI 46%R 58
ST SR DF RA RW RL FA FU
-0.4 0.2 -0.4 H0.5 -0.4 P0.2 S0.0 2.4
RH RUW UC UD TP TL RTR RTS
0.1 -0.1 -0.4 S2.0 C1.1 S0.7 C0.2 C0.8

FRESH: 12/18/2022
BRED: 11/18/2023 to 7J1726 STARLORD
DUE: 8/24/2024

2-04 305 2 15260 5.0 756 3.8 573 92DCR 1982C
305 2X ME AVG 1L 18065M 899F 690P 2388C

FEBRUARY TEST: 43 LBS MILK
2-04 15260 5.0 456 3.8 573 (PROJECTED 305 ACTUAL)

2-06 85%
ST SR DF RA RW RL FA FU RH RUW UC UD TP TL RTR RTS
34 34 32 24 34 25 32 43 36 28 34 38 34 15 38 25

ALL LYNNS VALENTINO IRWIN-ET
USA 117423084 GT50K BBR 100 JH1C JNS-TF A2A2 7JE1163
CDCB GPTA S 12/01/2023 4498DAUS 901HRDS 3%RIP
99%R -2M -0.02% -4F 19%ILE
99%R -0.01% -3P 122CM\$ 121NM\$ 131FM\$ 2GM\$
3.0PL 1.6LIV -2.7DPR -2.5CCR 1.5HCR 2.89SCS
0.2MFV -0.2DAB 0.1KET 1.8MAS 0.4MET 0.4RPL 4.74HTI
AJCA 12/01/2023 2643DAUS
GPTAT 99%R 1.0 GJUI 22.0 GJPI 99%R 18

BW CENTURION PEGGY K798 92%

USA 111926011 GT50K BBR 100 JH1C JNS-TF K798/K798
PPA 103M 12F -18P / YD 599M 44F 3P
CDCB GPTA S 02/06/2024 3RECS 96%R 34%ILE
322M -0.01% 13F -0.05% OP 55CM\$ 63NM\$ 112FM\$
-0.3PL 1.7LIV -1.0DPR -2.1CCR -1.6HCR 3.13SCS 40GM\$
0.0MFV 0.3DAB 0.1KET -0.2MAS 0.0MET -0.1RPL 1.08HTI
AJCA 02/06/2024 GPTAT 94%R 0.0 GJUI 9.6 GJPI 93%R -11
3-07 305 3 25500 5.2 1327 3.3 833 95DCR 2876C
365 3 28650 5.1 1471 3.3 957 DHIR 3306C
5-05 305 3 24100 5.0 1198 3.4 831 102DCR 2871C
365 3 27800 4.8 1342 3.5 964 DHIR 3332C
305 2X ME AVG 3L 23294M 1103F 774P 2672C

BW CITATION A-ET

USA 118367576 GT80K BBR 100 JH1C JNS-TF A2A2 505JE125
CDCB GPTA S 12/01/2023 1735DAUS 326HRDS 5%RIP
99%R -40M 0.01% OF 43%ILE
99%R -0.03% -8P 252CM\$ 255NM\$ 285FM\$ 174GM\$
5.3PL 4.5LIV 0.3DPR 1.2CCR 3.1HCR 2.95SCS
0.1MFV 0.2DAB 0.3KET 0.8MAS 0.6MET 0.1RPL 3.95HTI
AJCA 12/01/2023 1102DAUS
GPTAT 99%R 0.8 GJUI 17.0 GJPI 97%R 55

JX MVF AVON FREEDOM 2377 {3}-P

USA 067442377 A2A2 TAG: 2377
DHI HERD # 23-54-0005 CONTROL # 2377
PPA 3410M 46F 122P / YD 2569M 29F 94P
CDCB PTA 12/01/2023 3RECS 57%R 67%ILE
755M -0.19% -5F -0.02% 24P 255CM\$ 256NM\$ 251FM\$
3.7PL 2.7LIV 0.0DPR 0.2CCR 1.3HCR 3.06SCS 193GM\$
0.1MFV 0.6DAB 0.2KET 0.1MAS -0.4MET -0.4RPL 3.76HTI
AJCA 12/01/2023 PTAT 51%R 0.5 JUI 13.6 JPI 50%R 60

2-00 305 2 17870 4.1 725 3.4 614 96DCR 2010C
3-03 305 2 19690 4.4 866 3.5 698 91DCR 2352C
4-03 158 2 11370 3.6 415 3.5 395 81DCR 1212C
305 2X ME AVG 3L 21570M 870F 751P 2434C

2-03 84% 3-05 84%
ST SR DF RA RW RL FA FU RH RUW UC UD TP TL RTR RTS
34 31 29 23 31 37 17 30 36 33 34 28 37 32 28 34

JX FARIA BROTHERS AVON {2}-ET

JE840003011609974 GT80K BBR 90 JH1F JNS-TF A2A2 14JE673
CDCB GPTA S 12/01/2023 9553DAUS 432HRDS 6%RIP
99%R 1343M -0.35% -13F 46%ILE
99%R -0.11% 24P 255CM\$ 267NM\$ 346FM\$ 192GM\$
4.9PL 5.0LIV 1.1DPR 0.9CCR 3.3HCR 3.09SCS
0.2MFV 1.0DAB 0.6KET -1.2MAS -0.7MET -0.9RPL 4.40HTI
AJCA 12/01/2023 2112DAUS
GPTAT 99%R 1.4 GJUI 19.6 GJPI 99%R 73

MVF LINGO FREEDOM 2226-P

USA 067442226 TAG: 2226
DHI HERD # 23-54-0005 CONTROL # 2226
PPA -827M -86F -31P / YD -559M -50F -17P
CDCB PTA 12/01/2023 4RECS 59%R 23%ILE
-153M -0.03% -14F 0.01% -3P -38CM\$ -37NM\$ -42FM\$
0.8PL 0.1LIV -1.1DPR -0.6CCR -0.9HCR 3.08SCS -75GM\$
0.0MFV 0.1DAB -0.2KET 1.3MAS 0.0MET 0.2RPL 2.60HTI
AJCA 12/01/2023 PTAT 50%R -0.3 JUI 5.3 JPI 50%R -23

1-11 305 2 14100 3.9 549 3.5 488 96DCR 1555C
3-04 305 2 16310 4.5 735 3.5 575 95DCR 1972C
4-10 305 2 17220 3.8 662 3.4 580 93DCR 1862C
5-10 273 2 13340 3.6 475 3.3 444 94DCR 1375C
305 2X ME AVG 4L 16471M 652F 569P 1832C

2-03 78% 3-07 79%
ST SR DF RA RW RL FA FU RH RUW UC UD TP TL RTR RTS
38 34 26 21 33 25 23 30 22 34 32 28 26 24 31 37

OFFICIAL AJCA PERFORMANCE PEDIGREE

FEMALE DHI HERD # 23-54-0005
JX MVF WESTPORT VALORY 2707 {4}
USA 067582707
BORN 07/19/2020 CONTROL # 2707
AMERICAN ID EARTAG 2707/2707

A2A2

OWNER:
RHEIN, ERIKA D
*3793 SWEET ARROW LAKE RD
PINE GROVE, PA 17963-9076

EFI 9.6%

BREEDER:
RHEIN, ERIKA D
*3793 SWEET ARROW LAKE RD
PINE GROVE, PA 17963-9076

PPA 546M -16F 10P / YD 229M -36F -2P
CDCB PTA 12/01/2023 1RECS 54%R 76%ILE
314M 0.02% 20F 0.05% 23P 322CM\$ 311NM\$ 243FM\$
2.7PL 1.6LIV 0.6DPR 0.4CCR 2.4HCR 2.86SCS 282GM\$
0.2MFV 0.6DAB 0.1KET -1.0MAS -0.2MET 0.0RPL 3.04HTI
AJCA 12/01/2023 PTAT 46%R 0.6 JUI 14.8 JPI 46%R 85
ST SR DF RA RW RL FA FU
0.4 0.9 0.6 L0.1 0.4 S0.0 S0.5 1.4
RH RUW UC UD TP TL RTR RTS
1.1 0.1 -0.1 S0.6 C0.9 L0.7 C0.5 B0.0

FRESH: 1/3/2024

FEBRUARY TEST: 50 LBS MILK 47 SCC

2-02 305 2 15920 4.1 660 3.2 507 94DCR 1750C
305 2X ME AVG 1L 19502M 802F 628P 2149C

2-06 80%
ST SR DF RA RW RL FA FU RH RUW UC UD TP TL RTR RTS
36 34 28 24 28 32 34 38 42 30 32 38 32 25 36 25

JX CO-OP AD WORLD CUP {4}-ET

JE840003126073776 GT99K BBR 100 JH1F JNS-TF 1JE935
CDCB GPTA S 12/01/2023 2258DAUS 218HRDS 6%RIP
99%R -150M 0.13% 20F 37%ILE
99%R 0.14% 24P 245CM\$ 230NM\$ 99FM\$ 216GM\$
0.7PL 2.7LIV -0.3DPR 0.5CCR 4.4HCR 3.07SCS
0.3MFV 0.7DAB 0.4KET -2.6MAS -0.9MET -0.2RPL 1.71HTI
AJCA 12/01/2023 918DAUS
GPTAT 99%R 0.7 GJUI 7.0 GJPI 99%R 43

CAL-MART FASTERACK WYN 8375

81%

USA 067368375 GT29K BBR 100 JH1F JNS-TF TAG: 8375
PPA 2826M 338F 164P / YD 3795M 427F 207P
CDCB GPTA S 02/06/2024 1RECS 91%R 97%ILE
436M 0.28% 82F 0.12% 42P 561CM\$ 542NM\$ 404FM\$
1.1PL 1.5LIV 0.1DPR 0.1CCR -0.6HCR 2.90SCS 533GM\$
0.0MFV 0.1DAB -0.1KET -1.3MAS 0.3MET -0.4RPL -2.08HTI
AJCA 02/06/2024 GPTAT 89%R 1.1 GJUI 21.2 GJPI 87%R 162
1-09 305 2 19116 6.1 1162 3.9 742 97DCR 2569C
305 2X ME AVG 1L 24452M 1497F 963P 3334C

JX CAL-MART WESTPORT {5}-ET

USA 067374603 GT99K BBR 100 JH1F JNS-TF A2A2 29JE4117
CDCB GPTA S 12/01/2023 2839DAUS 135HRDS 27%RIP
99%R 328M 0.21% 61F 91%ILE
99%R 0.12% 38P 621CM\$ 600NM\$ 461FM\$ 539GM\$
3.8PL 1.9LIV -0.4DPR -0.9CCR 0.7HCR 2.75SCS
0.2MFV 0.6DAB 0.1KET -2.1MAS -0.5MET -0.3RPL 0.83HTI
AJCA 12/01/2023 1788DAUS
GPTAT 99%R 1.3 GJUI 14.3 GJPI 97%R 142

JX MVF VANDRELL VALORY 2516 {3}

USA 067582516 TAG: 2516
DHI HERD # 23-54-0005 CONTROL # 2516
PPA 1325M 52F 98P / YD 721M 29F 66P
CDCB PTA 12/01/2023 3RECS 59%R 45%ILE
106M -0.03% -1F 0.08% 20P 144CM\$ 134NM\$ 55FM\$
1.1PL 1.6LIV 1.5DPR 1.5CCR 3.9HCR 2.99SCS 149GM\$
0.1MFV 0.6DAB 0.1KET 0.2MAS 0.0MET 0.3RPL 4.39HTI
AJCA 12/01/2023 PTAT 48%R 0.2 JUI 8.9 JPI 52%R 51
1-10 305 2 16020 4.6 739 3.8 605 91DCR 2022C
3-01 293 2 17840 4.6 829 3.7 663 96DCR 2246C
4-00 305 2 18180 4.9 895 3.9 717 94DCR 2429C
5-01 117 2 6830 4.5 307 3.9 264 69DCR 858C
305 2X ME AVG 4L 18856M 868F 715P 2381C

2-00 81%
ST SR DF RA RW RL FA FU RH RUW UC UD TP TL RTR RTS
34 32 34 40 29 29 31 27 33 35 29 32 19 21 47 23

JX FARIA BROTHERS VANDRELL {2}-ET

JE840003011609959 GT80K BBR 91 JH1F JNS-TF 1JE892
CDCB GPTA S 12/01/2023 15509DAUS 393HRDS 5%RIP
99%R 697M -0.17% -4F 38%ILE
99%R 0.00% 25P 234CM\$ 232NM\$ 214FM\$ 253GM\$
2.4PL 1.8LIV 2.1DPR 2.6CCR 6.2HCR 3.03SCS
0.2MFV 1.0DAB -0.5KET -0.5MAS -0.8MET 0.4RPL 5.02HTI
AJCA 12/01/2023 1852DAUS
GPTAT 99%R 0.3 GJUI 10.2 GJPI 99%R 70

MVF PROMISE VALORY 2174

USA 067442174 TAG: 2174
DHI HERD # 23-54-0005 CONTROL # 2174
PPA -1541M -47F 13P / YD -1456M -24F 10P
CDCB PTA 12/01/2023 4RECS 62%R 32%ILE
-725M 0.14% -7F 0.14% 3P 60CM\$ 45NM\$ -72FM\$
0.9PL 1.5LIV 0.5DPR 0.2CCR 1.6HCR 2.96SCS 38GM\$
0.1MFV 0.1DAB 0.7KET 0.9MAS 0.8MET 0.1RPL 4.24HTI
AJCA 12/01/2023 PTAT 54%R 0.1 JUI 4.2 JPI 55%R 8
1-11 305 2 15180 4.2 638 3.7 569 96DCR 1812C
3-01 305 2 15150 4.8 728 4.0 605 97DCR 2006C
4-01 305 2 13910 4.8 663 4.0 562 96DCR 1843C
5-04 273 2 14530 4.9 705 3.8 557 93DCR 1901C
305 2X ME AVG 4L 16890M 769F 653P 2138C

2-05 87% 3-07 87%
ST SR DF RA RW RL FA FU RH RUW UC UD TP TL RTR RTS
35 36 34 20 33 35 30 39 38 40 40 24 24 36 31 27

OFFICIAL AJCA PERFORMANCE PEDIGREE

FEMALE DHI HERD # 23-54-0005
JX MVF WESTPORT DALLAS 2709 {6}
USA 067582709
BORN 07/22/2020 CONTROL # 2709
AMERICAN ID EARTAG 2709/2709

OWNER:
RHEIN, CRAIG
3789 SWEET ARROW LAKE RD
PINE GROVE, PA 17963-9346

EFI 9.0%

PPA -213M 52F 12P / YD -531M 56F 1P
CDCB PTA 12/01/2023 1RECS 52%R 70%ILE
159M 0.11% 32F 0.07% 21P 283CM\$ 272NM\$ 192FM\$
1.3PL -0.6LIV -0.9DPR -1.0CCR 0.2HCR 2.89SCS 236GM\$
0.1MFV 0.1DAB -0.1KET -0.4MAS -0.3MET -0.1RPL 0.47HTI
PA TYPE 0.8 JUI JPI 47%R 68
ST SR DF RA RW RL FA FU
-0.3 0.4 0.3 H0.4 0.2 P0.1 S0.4 1.2
RH RUW UC UD TP TL RTR RTS
0.7 -0.2 -0.5 S0.5 C0.4 L0.7

BREEDER:
RHEIN, CRAIG
3789 SWEET ARROW LAKE RD
PINE GROVE, PA 17963-9346

FRESH: 4/17/2023
BRED: 8/15/2023 to 29J4272 DANBURY {5}
DUE: 15/20/2024

FEBRUARY TEST: 44 LBS MILK 29 SCC
2-08 13503 5.3 720 3.7 502 (PROJECTED 305 ACTUAL)

JX CAL-MART WESTPORT {5}-ET
USA 067374603 GT99K BBR 100 JH1F JNS-TF A2A2 29JE4117
CDCB GPTA S 12/01/2023 2839DAUS 135HRDS 27%RIP
99%R 328M 0.21% 61F 91%ILE
99%R 0.12% 38P 621CM\$ 600NM\$ 461FM\$ 539GM\$
3.8PL 1.9LIV -0.4DPR -0.9CCR 0.7HCR 2.75SCS
0.2MFV 0.6DAB 0.1KET -2.1MAS -0.5MET -0.3RPL 0.83HTI
AJCA 12/01/2023 1788DAUS
GPTAT 99%R 1.3 GJUI 14.3 GJPI 97%R 142

JX CO-OP AD WORLD CUP {4}-ET
JE840003126073776 GT99K BBR 100 JH1F JNS-TF 1JE935
CDCB GPTA S 12/01/2023 2258DAUS 218HRDS 6%RIP
99%R -150M 0.13% 20F 37%ILE
99%R 0.14% 24P 245CM\$ 230NM\$ 99FM\$ 216GM\$
0.7PL 2.7LIV -0.3DPR 0.5CCR 4.4HCR 3.07SCS
0.3MFV 0.7DAB 0.4KET -2.6MAS -0.9MET -0.2RPL 1.71HTI
AJCA 12/01/2023 918DAUS
GPTAT 99%R 0.7 GJUI 7.0 GJPI 99%R 43

CAL-MART FASTRACK WYN 8375 81%

USA 067368375 GT29K BBR 100 JH1F JNS-TF TAG: 8375
PPA 2826M 338F 164P / YD 3795M 427F 207P
CDCB GPTA S 02/06/2024 1RECS 91%R 97%ILE
436M 0.28% 82F 0.12% 42P 561CM\$ 542NM\$ 404FM\$
1.1PL 1.5LIV 0.1DPR 0.1CCR -0.6HCR 2.90SCS 533GM\$
0.0MFV 0.1DAB -0.1KET -1.3MAS 0.3MET -0.4RPL -2.08HTI
AJCA 02/06/2024 GPTAT 89%R 1.1 GJUI 21.2 GJPI 87%R 162
1-09 305 2 19116 6.1 1162 3.9 742 97DCR 2569C
305 2X ME AVG 1L 24452M 1497F 963P 3334C

JX MVF EUSEBIO DALLAS 2353 {5}
USA 067442353 GT29K BBR 100 JH1F JNS-TF TAG: 2353
DHI HERD # 23-54-0005 CONTROL # 2353
PPA -803M -66F -3P / YD -120M -22F 15P
CDCB GPTA S 02/06/2024 4RECS 83%R 26%ILE
291M -0.07% 0F 0.02% 16P -5CM\$ -9NM\$ -42FM\$
-1.1PL -3.1LIV -1.4DPR -1.0CCR -0.2HCR 3.02SCS -17GM\$
0.0MFV -0.3DAB -0.4KET 1.2MAS -0.1MET 0.1RPL 0.26HTI
AJCA 02/06/2024 GPTAT 82%R 0.2 GJUI 9.4 GJPI 79%R 10
1-10 290 2 12790 4.8 620 3.9 498 92DCR 1684C
2-09 242 2 9860 4.5 440 3.5 349 94DCR 1187C
3-09 305 2 17240 4.3 744 3.6 625 92DCR 2057C
5-00 44 2 2820 3.8 108 3.9 110 57DCR 326C
305 2X ME AVG 4L 16156M 706F 604P 1967C
2-02 78% 3-04 80%
ST SR DF RA RW RL FA FU RH RUW UC UD TP TL RTR RTS
40 33 28 21 38 32 30 32 36 34 28 26 35 26 25 24

JX FARIA BROTHERS EUSEBIO {4}-ET
JE840003124526334 GT80K BBR 100 JH1F JNS-TF A1A2 1JE921
CDCB GPTA S 12/01/2023 6693DAUS 255HRDS 2%RIP
99%R 1081M -0.09% 32F 13%ILE
99%R -0.01% 37P 65CM\$ 67NM\$ 51FM\$ -37GM\$
-2.3PL -5.0LIV -6.0DPR -5.2CCR -2.1HCR 3.17SCS
-0.2MFV -0.3DAB -0.9KET -2.1MAS -0.4MET -0.2RPL -8.41HTI
AJCA 12/01/2023 921DAUS
GPTAT 99%R 0.9 GJUI 15.6 GJPI 99%R 3

JX DUTCH HOLLOW SOPRANO DALLAS {5}
USA 067485453 GT9K BBR 100 JH1F JNS-TF TAG: 5453
DHI HERD # 23-54-0005 CONTROL # 5453
PPA -1149M 21F -1P / YD -1114M 1F -7P
CDCB GPTA S 02/06/2024 5RECS 85%R 27%ILE
-542M 0.11% -4F 0.07% -5P 7CM\$ 0NM\$ -55FM\$
-0.1PL -0.7LIV 2.0DPR 1.8CCR 1.2HCR 2.93SCS 57GM\$
0.1MFV -0.1DAB 0.1KET 3.0MAS 0.4MET 0.2RPL 6.16HTI
AJCA 02/06/2024 GPTAT 83%R 0.1 GJUI 10.2 GJPI 80%R 25
2-09 214 2 8490 5.8 490 3.6 302 91DCR 1044C
3-11 305 2 19230 5.0 955 3.8 731 97DCR 2529C
4-11 295 2 17510 5.5 968 3.9 691 93DCR 2392C
5-11 305 2 20300 5.2 1059 3.6 728 96DCR 2517C
305 2X ME AVG 5L 17646M 909F 660P 2269C

2-05 84% 3-00 86% 4-02 88% 6-01 91%
ST SR DF RA RW RL FA FU RH RUW UC UD TP TL RTR RTS
42 34 38 21 50 29 35 21 46 38 35 19 35 23 29 25

OFFICIAL AJCA PERFORMANCE PEDIGREE

FEMALE DHI HERD # 23-54-0005
JX MVF CITATION A RHONDA 2712 {5}
USA 067582712
BORN 07/29/2020 CONTROL # 2712
AMERICAN ID EARTAG 2712/2712

A2A2

OWNER:
RHEIN, PAMELA J
3789 SWEET ARROW LAKE RD
PINE GROVE, PA 17963-9076

EFI 8.9%

BREEDER:
RHEIN, PAMELA J
3789 SWEET ARROW LAKE RD
PINE GROVE, PA 17963-9076

PPA -217M 49F 20P / YD -571M 9F 8P
CDCB PTA 12/01/2023 1RECS 53%R 52%ILE
-313M 0.11% 7F 0.04% -4P 178CM\$ 173NM\$ 146FM\$
3.4PL 2.9LIV 0.1DPR 0.3CCR 1.6HCR 2.93SCS 112GM\$
0.1MFV 0.3DAB 0.3KET 0.7MAS 0.2MET 0.0RPL 4.03HTI
AJCA 12/01/2023 PTAT 45%R 0.9 JUI 17.8 JPI 46%R 47
ST SR DF RA RW RL FA FU
0.1 0.4 -0.1 H0.4 0.3 P0.2 S0.1 2.3
RH RUW UC UD TP TL RTR RTS
0.7 0.5 -0.7 S1.7 C1.7 S0.4 C0.3 C0.7

FRESH: 12/2/2023

FEBRUARY TEST: 61 LBS MILK 20 SCC
3-04 14387 5.0 724 3.8 547 (PROJECTED 305 ACTUAL)

2-01 305 2 15460 5.0 772 3.7 568 93DCR 1964C
305 2X ME AVG 1L 19725M 969F 726P 2511C

2-06 86%
ST SR DF RA RW RL FA FU RH RUW UC UD TP TL RTR RTS
35 34 35 25 38 28 34 42 40 36 32 36 36 25 36 35

ALL LYNNS VALENTINO IRWIN-ET
USA 117423084 GT50K BBR 100 JH1C JNS-TF A2A2 7JE1163
CDCB GPTA S 12/01/2023 4498DAUS 901HRDS 3%RIP
99%R -2M -0.02% -4F 19%ILE
99%R -0.01% -3P 122CM\$ 121NM\$ 131FM\$ 2GM\$
3.0PL 1.6LIV -2.7DPR -2.5CCR 1.5HCR 2.89SCS
0.2MFV -0.2DAB 0.1KET 1.8MAS 0.4MET 0.4RPL 4.74HTI
AJCA 12/01/2023 2643DAUS
GPTAT 99%R 1.0 GJUI 22.0 GJPI 99%R 18

BW CENTURION PEGGY K798 92%

USA 111926011 GT50K BBR 100 JH1C JNS-TF K798/K798
PPA 103M 12F -18P / YD 599M 44F 3P
CDCB GPTA S 02/06/2024 3RECS 96%R 34%ILE
322M -0.01% 13F -0.05% OP 55CM\$ 63NM\$ 112FM\$
-0.3PL 1.7LIV -1.0DPR -2.1CCR -1.6HCR 3.13SCS 40GM\$
0.0MFV 0.3DAB 0.1KET -0.2MAS 0.0MET -0.1RPL 1.08HTI
AJCA 02/06/2024 GPTAT 94%R 0.0 GJUI 9.6 GJPI 93%R -11
3-07 305 3 25500 5.2 1327 3.3 833 95DCR 2876C
365 3 28650 5.1 1471 3.3 957 DHIR 3306C
5-05 305 3 24100 5.0 1198 3.4 831 102DCR 2871C
365 3 27800 4.8 1342 3.5 964 DHIR 3332C
305 2X ME AVG 3L 23294M 1103F 774P 2672C

BW CITATION A-ET
USA 118367576 GT80K BBR 100 JH1C JNS-TF A2A2 505JE125
CDCB GPTA S 12/01/2023 1735DAUS 326HRDS 5%RIP
99%R -40M 0.01% OF 43%ILE
99%R -0.03% -8P 252CM\$ 255NM\$ 285FM\$ 174GM\$
5.3PL 4.5LIV 0.3DPR 1.2CCR 3.1HCR 2.95SCS
0.1MFV 0.2DAB 0.3KET 0.8MAS 0.6MET 0.1RPL 3.95HTI
AJCA 12/01/2023 1102DAUS
GPTAT 99%R 0.8 GJUI 17.0 GJPI 97%R 55

JX MVF SEA BREEZE RHONDA 2483 {4}

USA 067442483 A2A2 TAG: 2483
DHI HERD # 23-36-8459 CONTROL # 2483
PPA -1077M 80F 3P / YD -1170M 41F -10P
CDCB PTA 12/01/2023 3RECS 56%R 32%ILE
-564M 0.20% 14F 0.07% -6P 54CM\$ 47NM\$ -5FM\$
0.8PL 1.4LIV -0.1DPR -0.7CCR 0.1HCR 2.97SCS 18GM\$
0.1MFV 0.3DAB 0.3KET 0.6MAS -0.2MET -0.2RPL 3.59HTI
AJCA 12/01/2023 PTAT 46%R 0.5 JUI 14.0 JPI 50%R 19
2-03 305 2 14350 5.7 823 3.7 524 91DCR 1812C
3-07 46 2 2990 5.5 163 4.0 121 43DCR 419C
305 2X ME AVG 2L 16390M 913F 631P 2184C

2-05 81%
ST SR DF RA RW RL FA FU RH RUW UC UD TP TL RTR RTS
29 32 31 29 29 31 35 29 34 37 31 36 34 16 42 26

JX FOREST GLEN SEA BREEZE {3}

USA 067609937 GT99K BBR 93 JH1F JNS-TF A2A2 29JE4034
CDCB GPTA S 12/01/2023 421DAUS 85HRDS 3%RIP
98%R -661M 0.22% 14F 13%ILE
98%R 0.07% -10P 67CM\$ 57NM\$ 4FM\$ -1GM\$
1.0PL 0.6LIV -1.4DPR -1.4CCR 1.6HCR 2.79SCS
0.3MFV 0.6DAB 0.5KET 0.8MAS -0.4MET -0.4RPL 7.36HTI
AJCA 12/01/2023 94DAUS
GPTAT 93%R 1.1 GJUI 18.9 GJPI 95%R 23

JX MVF CHARNESA RHONDA 2005 {4}

USA 067442005 GT8K BBR 100 JH1F JNS-TF TAG: 2005
DHI HERD # 23-54-0005 CONTROL # 2005
PPA -873M 17F -16P / YD -745M 12F -10P
CDCB GPTA S 02/06/2024 4RECS 82%R 19%ILE
-409M 0.10% 1F 0.04% -6P -86CM\$ -86NM\$ -110FM\$
0.4PL 2.2LIV 1.2DPR 0.0CCR -1.4HCR 3.16SCS -98GM\$
-0.1MFV 0.0DAB 0.1KET 0.4MAS 0.0MET 0.1RPL -0.12HTI
AJCA 02/06/2024 GPTAT 83%R -0.6 GJUI 5.6 GJPI 78%R -7
2-04 305 2 17310 4.8 833 3.4 597 95DCR 2063C
3-07 285 2 18980 4.7 891 3.5 661 96DCR 2284C
4-06 305 2 15740 4.9 766 3.7 583 97DCR 2016C
5-06 305 2 15970 5.1 817 3.5 563 97DCR 1946C
305 2X ME AVG 4L 18236M 888F 647P 2237C

2-06 82% 3-09 82%
ST SR DF RA RW RL FA FU RH RUW UC UD TP TL RTR RTS
42 40 29 22 42 7 29 34 37 36 26 27 35 25 32 33

OFFICIAL AJCA PERFORMANCE PEDIGREE

FEMALE DHI HERD # 23-54-0005
MVF SAMSON LEMONHEAD TOPSY 2714
USA 067582714
BORN 08/09/2020 CONTROL # 2714
AMERICAN ID EARTAG 2714/2714

OWNER:
RHEIN, CRAIG
3789 SWEET ARROW LAKE RD
PINE GROVE, PA 17963-9346

EFI 9.2%

PPA -2108M -73F -87P / YD -3045M -131F -125P
CDCB PTA 12/01/2023 1RECS 54%R 16%ILE
-340M 0.02% -12F 0.00% -13P -148CM\$ -145NM\$ -131FM\$
0.6PL 0.0LIV -0.8DPR 0.2CCR 1.0HCR 3.04SCS -193GM\$
-0.2MFV 0.0DAB -0.6KET 0.3MAS 0.0MET 0.0RPL -2.23HTI
PA TYPE 0.9 JUI JPI 48%R -15
ST SR DF RA RW RL FA FU
2.1 0.5 0.4 L0.1 1.0 S0.1 S0.3 1.4
RH RUW UC UD TP TL RTR RTS
1.2 0.9 0.5 S1.6 C0.8 L0.8
2-01 305 2 11310 5.1 574 3.3 374 94DCR 1291C
305 2X ME AVG 1L 14033M 707F 469P 1620C

BREEDER:
RHEIN, CRAIG
3789 SWEET ARROW LAKE RD
PINE GROVE, PA 17963-9346

FRESH: 10/21/2023
BRED: 12/19/2023 to 7J1726 STARLORD
DUE: 9/23/2024

FEBRUARY TEST: 54 LBS MILK 22 SCC
3-02 14185 5.1 721 3.2 459 (PROJECTED 305 ACTUAL)

STEINHAUERS SAMSON LEMONHEAD
USA 118662185 GT80K BBR 100 JH1F JNS-TF A2A2 14JE670
CDCB GPTA S 12/01/2023 15169DAUS 1729HRDS 9%RIP
99%R -317M 0.14% 15F 18%ILE
99%R 0.07% 3P 125CM\$ 115NM\$ 52FM\$ 94GM\$
1.7PL 1.1LIV 0.7DPR 1.7CCR -0.2HCR 2.86SCS
-0.1MFV 0.0DAB -1.2KET 1.2MAS 0.4MET 0.1RPL -0.21HTI
AJCA 12/01/2023 5927DAUS
GPTAT 99%R 0.9 GJUI 17.3 GJPI 99%R 67

MVF REGENCY TOPSY 2380-P
USA 067442380 TAG: 2380
DHI HERD # 23-54-0005 CONTROL # 2380
PPA -381M -107F -43P / YD -51M -67F -28P
CDCB PTA 12/01/2023 3RECS 62%R 16%ILE
116M -0.10% -15F -0.03% -2P -153CM\$ -147NM\$ -116FM\$
0.3PL -1.4LIV -2.3DPR -1.0CCR 2.2HCR 3.16SCS -221GM\$
-0.2MFV 0.1DAB 0.0KET -0.6MAS -0.3MET 0.0RPL -2.70HTI
AJCA 12/01/2023 PTAT 53%R 0.9 JUI 18.1 JPI 55%R -29
1-10 305 2 13940 4.2 580 3.3 466 95DCR 1572C
3-03 305 2 16570 3.9 639 3.3 541 93DCR 1770C
4-04 103 2 6260 3.8 237 3.3 204 67DCR 661C
305 2X ME AVG 3L 17081M 670F 564P 1851C
2-02 81% 3-04 82%
ST SR DF RA RW RL FA FU RH RUW UC UD TP TL RTR RTS
34 31 34 36 27 40 27 34 33 36 34 32 29 21 29 31

DP VALENTINO SAMSON
USA 067106977 GT50K BBR 100 JH1F JNS-TF A2A2 14JE576
CDCB GPTA S 12/01/2023 855DAUS 280HRDS 4%RIP
99%R 242M -0.01% 9F 13%ILE
99%R -0.01% 6P 60CM\$ 57NM\$ 57FM\$ -57GM\$
1.8PL 2.6LIV -2.1DPR -1.8CCR -0.9HCR 2.83SCS
-0.1MFV 0.1DAB 0.1KET 0.9MAS -0.2MET 0.2RPL 1.20HTI
AJCA 12/01/2023 642DAUS
GPTAT 99%R 1.5 GJUI 18.7 GJPI 98%R 37

STEINHAUERS RENEGADE LEMONPIE-ET 88%
USA 117255575 GT3K BBR 100 JNS-TF S603/S603
PPA -1302M 6F -25P / YD -1349M -8F -27P
CDCB GPTA S 02/06/2024 3RECS 87%R 24%ILE
-564M 0.12% -2F 0.05% -10P -22CM\$ -26NM\$ -57FM\$
-0.9PL -1.2LIV 2.5DPR 3.0CCR -0.5HCR 3.02SCS 71GM\$
-0.2MFV 0.0DAB -0.7KET 0.0MAS 0.1MET 0.0RPL -2.84HTI
AJCA 02/06/2024 GPTAT 84%R -0.1 GJUI 9.2 GJPI 83%R 7
2-00 305 2 14420 4.9 705 4.0 572 97DCR 1923C
3-00 305 2 15690 5.0 785 4.0 635 98DCR 2139C
4-08 50 2 3010 5.1 154 3.1 94 57DCR 324C
305 2X ME AVG 3L 16501M 810F 621P 2089C

TJF VISIONARY REGENCY
USA 067248196 GT80K BBR 100 JH1F JNSC A2A2 14JE662
CDCB GPTA S 12/01/2023 3677DAUS 280HRDS 8%RIP
99%R 1066M -0.13% 22F 37%ILE
99%R 0.03% 46P 231CM\$ 228NM\$ 168FM\$ 156GM\$
0.7PL -3.5LIV -2.9DPR -1.7CCR 2.0HCR 3.20SCS
-0.2MFV 0.2DAB 0.2KET -3.3MAS -0.4MET -0.1RPL -6.79HTI
AJCA 12/01/2023 1611DAUS
GPTAT 99%R 1.1 GJUI 15.6 GJPI 99%R 49

MVF ECLIPSE TOPSY 1862-P
USA 067181862 GT8K BBR 100 JH1F JNS-TF TAG: 1862
DHI HERD # 23-54-0005 CONTROL # 1862
PPA 497M 23F -14P / YD -549M -10F -32P
CDCB GPTA S 02/06/2024 4RECS 89%R 13%ILE
-528M 0.03% -19F -0.03% -25P -208CM\$ -203NM\$ -159FM\$
0.0PL 0.7LIV -1.6DPR -0.2CCR 2.4HCR 3.02SCS -251GM\$
-0.2MFV -0.1DAB -0.3KET 2.2MAS -0.2MET 0.1RPL 1.00HTI
AJCA 02/06/2024 GPTAT 85%R 1.4 GJUI 18.4 GJPI 84%R -39
1-08 305 2 13340 4.5 599 3.3 438 92DCR 1512C
3-02 305 2 15440 4.3 667 3.4 529 96DCR 1799C
4-04 305 2 26060 4.8 1249 3.2 830 97DCR 2864C
5-09 305 2 21580 4.4 950 3.2 697 97DCR 2406C
305 2X ME AVG 4L 20273M 912F 666P 2287C

1-09 87% 3-07 90% 4-10 92% 6-00 94%
ST SR DF RA RW RL FA FU RH RUW UC UD TP TL RTR RTS
45 25 50 22 50 25 38 42 50 50 38 14 28 28 30 36

OFFICIAL AJCA PERFORMANCE PEDIGREE

FEMALE DHI HERD # 23-54-0005
JX MVF WESTPORT VANDRELL 2715 {4}
USA 067582715
BORN 08/13/2020 CONTROL # 2715
AMERICAN ID EARTAG 2715/2715

A2A2

OWNER:
RHEIN, CRAIG A
3789 SWEET ARROW LAKE RD
PINE GROVE, PA 17963-9346

BREEDER:
RHEIN, CRAIG A
3789 SWEET ARROW LAKE RD
PINE GROVE, PA 17963-9346

EFI 9.4%

PPA 1572M -1F 62P / YD 1505M -9F 64P
CDCB PTA 12/01/2023 1RECS 54%R 75%ILE
703M -0.09% 15F 0.03% 32P 312CM\$ 304NM\$ 249FM\$
2.1PL 0.9LIV 0.5DPR 0.4CCR 1.4HCR 2.88SCS 287GM\$
0.2MFV 0.5DAB -0.1KET -0.9MAS -0.4MET 0.0RPL 2.44HTI
AJCA 12/01/2023 PTAT 47%R 0.8 JUI 9.8 JPI 46%R 80
ST SR DF RA RW RL FA FU
-0.1 0.7 0.8 H0.3 0.4 P0.2 S0.5 0.6
RH RUW UC UD TP TL RTR RTS
0.5 0.2 -0.1 D0.5 C0.7 L1.2 C0.3 B0.2

2-03 295 2 15800 4.1 652 3.5 554 91DCR 1811C
305 2X ME AVG 1L 19287M 794F 687P 2223C

2-06 84%
ST SR DF RA RW RL FA FU RH RUW UC UD TP TL RTR RTS
34 34 32 24 34 25 36 32 36 33 35 34 28 35 38 25

FRESH: 11/6/2023

FEBRUARY TEST: 75 LBS MILK 13 SCC
3-02 17791 2.9 521 3.4 599 (PROJECTED 305 ACTUAL)

JX CAL-MART WESTPORT {5}-ET
USA 067374603 GT99K BBR 100 JH1F JNS-TF A2A2 29JE4117
CDCB GPTA S 12/01/2023 2839DAUS 135HRDS 27%RIP
99%R 328M 0.21% 61F 91%ILE
99%R 0.12% 38P 621CM\$ 600NM\$ 461FM\$ 539GM\$
3.8PL 1.9LIV -0.4DPR -0.9CCR 0.7HCR 2.75SCS
0.2MFV 0.6DAB 0.1KET -2.1MAS -0.5MET -0.3RPL 0.83HTI
AJCA 12/01/2023 1788DAUS
GPTAT 99%R 1.3 GJUI 14.3 GJPI 97%R 142

JX MVF VANDRELL X4609 2338 {3}
USA 067442338 TAG: 2338
DHI HERD # 23-54-0005 CONTROL # 2338
PPA 3304M -52F 85P / YD 2985M -43F 72P
CDCB PTA 12/01/2023 3RECS 60%R 32%ILE
912M -0.29% -21F -0.05% 22P 44CM\$ 47NM\$ 71FM\$
0.3PL 0.3LIV 1.2DPR 1.5CCR 2.6HCR 2.97SCS 75GM\$
0.1MFV 0.4DAB -0.3KET 0.3MAS -0.3MET 0.3RPL 3.05HTI
AJCA 12/01/2023 PTAT 54%R 0.3 JUI 8.2 JPI 52%R 28
2-00 305 2 16290 3.9 636 3.5 576 93DCR 1817C
3-00 300 2 19190 3.8 728 3.5 676 95DCR 2103C
3-11 78 2 5590 3.1 172 3.1 173 43DCR 514C
305 2X ME AVG 3L 20605M 733F 694P 2135C
2-03 85% 3-05 80% 4-00 84%
ST SR DF RA RW RL FA FU RH RUW UC UD TP TL RTR RTS
36 34 41 34 32 17 27 34 37 34 32 28 36 21 44 26

JX CO-OP AD WORLD CUP {4}-ET
JE840003126073776 GT99K BBR 100 JH1F JNS-TF 1JE935
CDCB GPTA S 12/01/2023 2258DAUS 218HRDS 6%RIP
99%R -150M 0.13% 20F 37%ILE
99%R 0.14% 24P 245CM\$ 230NM\$ 99FM\$ 216GM\$
0.7PL 2.7LIV -0.3DPR 0.5CCR 4.4HCR 3.07SCS
0.3MFV 0.7DAB 0.4KET -2.6MAS -0.9MET -0.2RPL 1.71HTI
AJCA 12/01/2023 918DAUS
GPTAT 99%R 0.7 GJUI 7.0 GJPI 99%R 43

CAL-MART FASTRACK WYN 8375 81%
USA 067368375 GT29K BBR 100 JH1F JNS-TF TAG: 8375
PPA 2826M 338F 164P / YD 3795M 427F 207P
CDCB GPTA S 02/06/2024 1RECS 91%R 97%ILE
436M 0.28% 82F 0.12% 42P 561CM\$ 542NM\$ 404FM\$
1.1PL 1.5LIV 0.1DPR 0.1CCR -0.6HCR 2.90SCS 533GM\$
0.0MFV 0.1DAB -0.1KET -1.3MAS 0.3MET -0.4RPL -2.08HTI
AJCA 02/06/2024 GPTAT 89%R 1.1 GJUI 21.2 GJPI 87%R 162
1-09 305 2 19116 6.1 1162 3.9 742 97DCR 2569C
305 2X ME AVG 1L 24452M 1497F 963P 3334C

JX FARIA BROTHERS VANDRELL {2}-ET
JE840003011609959 GT80K BBR 91 JH1F JNS-TF 1JE892
CDCB GPTA S 12/01/2023 15509DAUS 393HRDS 5%RIP
99%R 697M -0.17% -4F 38%ILE
99%R 0.00% 25P 234CM\$ 232NM\$ 214FM\$ 253GM\$
2.4PL 1.8LIV 2.1DPR 2.6CCR 6.2HCR 3.03SCS
0.2MFV 1.0DAB -0.5KET -0.5MAS -0.8MET 0.4RPL 5.02HTI
AJCA 12/01/2023 1852DAUS
GPTAT 99%R 0.3 GJUI 10.2 GJPI 99%R 70

JX MVF 1069 X4609 ROSALINDA 2105 {4}
USA 067442105 TAG: 2105
DHI HERD # 23-54-0005 CONTROL # 2105
PPA 1620M -70F 20P / YD 897M -63F 4P
CDCB PTA 12/01/2023 4RECS 60%R 23%ILE
444M -0.20% -22F -0.05% 5P -44CM\$ -42NM\$ -6FM\$
0.4PL -1.3LIV -1.9DPR -1.5CCR -1.0HCR 2.90SCS -91GM\$
0.0MFV -0.2DAB 0.0KET 1.1MAS 0.2MET 0.3RPL 1.27HTI
AJCA 12/01/2023 PTAT 52%R -0.3 JUI 4.9 JPI 52%R -26
2-01 305 2 17390 3.9 678 3.3 573 96DCR 1877C
3-02 305 2 19390 3.6 691 3.3 640 97DCR 1992C
4-04 305 2 20010 3.5 702 3.3 668 97DCR 2049C
5-04 142 2 8610 3.9 333 3.3 286 74DCR 928C
305 2X ME AVG 4L 19623M 719F 649P 2047C

2-05 84% 3-07 84%
ST SR DF RA RW RL FA FU RH RUW UC UD TP TL RTR RTS
28 30 36 22 35 40 19 34 32 33 35 23 32 24 26 30

OFFICIAL AJCA PERFORMANCE PEDIGREE

FEMALE DHI HERD # 23-54-0005
MVF WESTPORT LOTTO 2716 {6}
USA 078582716
BORN 08/15/2020 CONTROL # 2716
AMERICAN ID EARTAG 2716/2716

A2A2

OWNER:
RHEIN, CRAIG A
3789 SWEET ARROW LAKE RD
PINE GROVE, PA 17963-9346

EFI 9.4%

BREEDER:
RHEIN, CRAIG A
3789 SWEET ARROW LAKE RD
PINE GROVE, PA 17963-9346

PPA -720M 18F 5P / YD -931M 13F 3P
CDCB PTA 12/01/2023 1RECS 54%R 74%ILE
188M 0.10% 31F 0.06% 19P 313CM\$ 300NM\$ 230FM\$
2.4PL 1.3LIV -1.5DPR -2.0CCR 0.2HCR 2.75SCS 218GM\$
0.2MFV 0.3DAB 0.0KET -0.5MAS 0.2MET -0.1RPL 2.5OHTI
AJCA 12/01/2023 PTAT 47%R 1.2 JUI 16.6 JPI 47%R 75
ST SR DF RA RW RL FA FU
1.3 0.4 0.8 L0.7 0.6 P0.5 S0.6 1.3
RH RUW UC UD TP TL RTR RTS
1.3 0.1 -0.6 S1.3 C0.6 L0.1 W0.2 B0.5

FRESH: 12/2/2023
BRED: 2/7/2024 to 94J4314 DEXTER

2-03 305 2 12900 5.3 678 3.8 491 93DCR 1699C
305 2X ME AVG 1L 15439M 815F 598P 2070C

FEBRUARY TEST: 59 LBS MILK 19 SCC
3-03 14006 5.2 726 4.4 612 (PROJECTED 305 ACTUAL)

2-05 83%
ST SR DF RA RW RL FA FU RH RUW UC UD TP TL RTR RTS
36 35 34 30 38 25 28 40 38 25 36 36 28 20 38 30

JX CO-OP AD WORLD CUP {4}-ET
JE840003126073776 GT99K BBR 100 JH1F JNS-TF 1JE935
CDCB GPTA S 12/01/2023 2258DAUS 218HRDS 6%RIP
99%R -150M 0.13% 20F 37%ILE
99%R 0.14% 24P 245CM\$ 230NM\$ 99FM\$ 216GM\$
0.7PL 2.7LIV -0.3DPR 0.5CCR 4.4HCR 3.07SCS
0.3MFV 0.7DAB 0.4KET -2.6MAS -0.9MET -0.2RPL 1.71HTI
AJCA 12/01/2023 918DAUS
GPTAT 99%R 0.7 GJUI 7.0 GJPI 99%R 43

CAL-MART FASTRACK WYN 8375 81%

USA 067368375 GT29K BBR 100 JH1F JNS-TF TAG: 8375
PPA 2826M 338F 164P / YD 3795M 427F 207P
CDCB GPTA S 02/06/2024 1RECS 91%R 97%ILE
436M 0.28% 82F 0.12% 42P 561CM\$ 542NM\$ 404FM\$
1.1PL 1.5LIV 0.1DPR 0.1CCR -0.6HCR 2.90SCS 533GM\$
0.0MFV 0.1DAB -0.1KET -1.3MAS 0.3MET -0.4RPL -2.08HTI
AJCA 02/06/2024 GPTAT 89%R 1.1 GJUI 21.2 GJPI 87%R 162
1-09 305 2 19116 6.1 1162 3.9 742 97DCR 2569C
305 2X ME AVG 1L 24452M 1497F 963P 3334C

JX CAL-MART WESTPORT {5}-ET
USA 067374603 GT99K BBR 100 JH1F JNS-TF A2A2 29JE4117
CDCB GPTA S 12/01/2023 2839DAUS 135HRDS 27%RIP
99%R 328M 0.21% 61F 91%ILE
99%R 0.12% 38P 621CM\$ 600NM\$ 461FM\$ 539GM\$
3.8PL 1.9LIV -0.4DPR -0.9CCR 0.7HCR 2.75SCS
0.2MFV 0.6DAB 0.1KET -2.1MAS -0.5MET -0.3RPL 0.83HTI
AJCA 12/01/2023 1788DAUS
GPTAT 99%R 1.3 GJUI 14.3 GJPI 97%R 142

MVF AXIS LOTTO 2209

USA 067442209 TAG: 2209
DHI HERD # 23-54-0005 CONTROL # 2209
PPA 575M 13F 3P / YD 807M 24F 16P
CDCB PTA 12/01/2023 4RECS 61%R 45%ILE
377M -0.05% 8F -0.03% 8P 135CM\$ 132NM\$ 141FM\$
2.2PL 0.7LIV -2.6DPR -3.1CCR -0.2HCR 2.79SCS 18GM\$
0.1MFV 0.0DAB -0.1KET 1.1MAS 1.0MET 0.1RPL 3.2OHTI
AJCA 12/01/2023 PTAT 54%R 1.0 JUI 19.2 JPI 54%R 33

2-04 305 2 17520 4.4 764 3.3 575 96DCR 1985C
3-07 305 2 18400 4.6 850 3.6 658 95DCR 2271C
4-09 287 2 15820 4.8 760 3.6 568 95DCR 1964C
5-07 115 2 5800 4.3 249 3.0 174 68DCR 600C
305 2X ME AVG 4L 17875M 803F 603P 2080C

2-07 85% 3-11 87%
ST SR DF RA RW RL FA FU RH RUW UC UD TP TL RTR RTS
39 33 40 27 37 23 37 35 36 36 30 34 28 26 31 38

SUGAR GROVE VALENTINO AXIS

USA 067072875 GT50K BBR 100 JH1F JNS-TF A2A2 7JE1274
CDCB GPTA S 12/01/2023 2891DAUS 418HRDS 5%RIP
99%R 1257M -0.25% 4F 25%ILE
99%R -0.06% 33P 149CM\$ 150NM\$ 169FM\$ -31GM\$
1.6PL 1.4LIV -5.3DPR -5.7CCR 0.4HCR 2.90SCS
0.1MFV 0.0DAB -0.2KET 0.0MAS 1.4MET 0.3RPL 1.42HTI
AJCA 12/01/2023 1289DAUS
GPTAT 99%R 0.8 GJUI 11.8 GJPI 99%R 13

MVF FASTRACK LOTTO 2067-ET

USA 067442067 GT8K BBR 100 JH1F JNS-TF TAG: 2067
DHI HERD # 23-54-0005 CONTROL # 2067
PPA 130M 38F -16P / YD -72M 30F -13P
CDCB GPTA S 02/06/2024 5RECS 83%R 43%ILE
-323M 0.13% 12F 0.00% -11P 124CM\$ 123NM\$ 125FM\$
2.8PL 0.1LIV 0.2DPR -0.4CCR -0.8HCR 2.88SCS 78GM\$
0.0MFV 0.0DAB 0.0KET 2.2MAS 0.6MET 0.0RPL 4.04HTI
AJCA 02/06/2024 GPTAT 83%R -0.1 GJUI 7.6 GJPI 80%R 24

3-00 305 2 19740 4.0 786 3.3 648 97DCR 2153C
4-00 303 2 19150 4.8 912 3.4 660 97DCR 2280C
5-00 300 2 17940 5.1 910 3.4 605 97DCR 2090C
6-00 78 2 5330 6.7 358 3.2 173 53DCR 597C
305 2X ME AVG 5L 18604M 912F 620P 2123C

2-02 82% 3-05 84% 4-07 88%
ST SR DF RA RW RL FA FU RH RUW UC UD TP TL RTR RTS
35 28 38 22 45 23 28 38 39 42 26 38 38 22 30 24

OFFICIAL AJCA PERFORMANCE PEDIGREE

FEMALE DHI HERD # 23-54-0005
JX MVF SAMSON LEMONHEAD CREAM 2718 {6}
USA 067582718
BORN 08/19/2020 CONTROL # 2718
AMERICAN ID EARTAG 2718/2718

A1A2

OWNER:
RHEIN, CRAIG
3789 SWEET ARROW LAKE RD
PINE GROVE, PA 17963-9346

BREEDER:
RHEIN, CRAIG
3789 SWEET ARROW LAKE RD
PINE GROVE, PA 17963-9346

EFI 10.0%

PPA 839M 63F 39P / YD 430M 40F 25P
CDCB PTA 12/01/2023 1RECS 54%R 36%ILE
173M 0.01% 11F 0.02% 10P 78CM\$ 75NM\$ 52FM\$
0.7PL -0.8LIV -1.5DPR -0.9CCR 0.1HCR 2.97SCS 24GM\$
0.0MFV -0.1DAB -0.5KET 0.5MAS 0.5MET 0.1RPL 0.03HTI
AJCA 12/01/2023 PTAT 46%R 0.8 JUI 13.6 JPI 47%R 27
ST SR DF RA RW RL FA FU
1.9 0.0 0.5 L0.8 0.1 S0.1 S0.2 0.5
RH RUW UC UD TP TL RTR RTS
0.5 0.6 0.1 S1.0 C0.0 L0.9 W0.7 C0.9

2-04 305 2 16020 5.0 795 3.6 577 92DCR 1995C
305 2X ME AVG 1L 18965M 945F 695P 2403C

2-05 84%
ST SR DF RA RW RL FA FU RH RUW UC UD TP TL RTR RTS
38 34 34 30 28 32 37 36 35 34 36 36 25 22 32 25

FRESH: 12/26/2022
BRED: 7/29/2023 to 29J4251 WINGMAN
DUE: 5/4/2024

FEBRUARY TEST: 48 LBS MILK 87 SCC
2-04 16022 5.0 795 3.6 577 (PROJECTED 305 ACTUAL)

STEINHAUERS SAMSON LEMONHEAD
USA 118662185 GT80K BBR 100 JH1F JNS-TF A2A2 14JE670
CDCB GPTA S 12/01/2023 15169DAUS 1729HRDS 9%RIP
99%R -317M 0.14% 15F 18%ILE
99%R 0.07% 3P 125CM\$ 115NM\$ 52FM\$ 94GM\$
1.7PL 1.1LIV 0.7DPR 1.7CCR -0.2HCR 2.86SCS
-0.1MFV 0.0DAB -1.2KET 1.2MAS 0.4MET 0.1RPL -0.21HTI
AJCA 12/01/2023 5927DAUS
GPTAT 99%R 0.9 GJUI 17.3 GJPI 99%R 67

JX MVF HARRIS CREAM 2389 {5}
USA 067442389 TAG: 2389
DHI HERD # 23-36-8459 CONTROL # 2389
PPA 2272M 1F 63P / YD 1605M -7F 37P
CDCB PTA 12/01/2023 3RECS 58%R 37%ILE
686M -0.15% 1F -0.04% 17P 78CM\$ 81NM\$ 100FM\$
0.9PL -2.3LIV -3.1DPR -2.5CCR 0.7HCR 3.05SCS -1GM\$
0.1MFV -0.3DAB 0.1KET -0.2MAS 0.6MET 0.0RPL -0.38HTI
AJCA 12/01/2023 PTAT 52%R 0.6 JUI 10.8 JPI 51%R 2
2-01 305 2 17030 4.1 703 3.4 571 95DCR 1914C
3-02 305 2 18110 4.3 775 3.3 598 93DCR 2065C
4-03 92 2 6390 3.6 228 3.6 227 64DCR 680C
305 2X ME AVG 3L 19815M 788F 668P 2185C
2-08 81% 3-03 82%
ST SR DF RA RW RL FA FU RH RUW UC UD TP TL RTR RTS
33 28 37 26 27 34 26 33 33 36 30 22 29 26 28 23

DP VALENTINO SAMSON
USA 067106977 GT50K BBR 100 JH1F JNS-TF A2A2 14JE576
CDCB GPTA S 12/01/2023 855DAUS 280HRDS 4%RIP
99%R 242M -0.01% 9F 13%ILE
99%R -0.01% 6P 60CM\$ 57NM\$ 57FM\$ -57GM\$
1.8PL 2.6LIV -2.1DPR -1.8CCR -0.9HCR 2.83SCS
-0.1MFV 0.1DAB 0.1KET 0.9MAS -0.2MET 0.2RPL 1.20HTI
AJCA 12/01/2023 642DAUS
GPTAT 99%R 1.5 GJUI 18.7 GJPI 98%R 37

STEINHAUERS RENEGADE LEMONPIE-ET 88%
USA 117255575 GT3K BBR 100 JNS-TF S603/S603
PPA -1302M 6F -25P / YD -1349M -8F -27P
CDCB GPTA S 02/06/2024 3RECS 87%R 24%ILE
-564M 0.12% -2F 0.05% -10P -22CM\$ -26NM\$ -57FM\$
-0.9PL -1.2LIV 2.5DPR 3.0CCR -0.5HCR 3.02SCS 71GM\$
-0.2MFV 0.0DAB -0.7KET 0.0MAS 0.1MET 0.0RPL -2.84HTI
AJCA 02/06/2024 GPTAT 84%R -0.1 GJUI 9.2 GJPI 83%R 7
2-00 305 2 14420 4.9 705 4.0 572 97DCR 1923C
3-00 305 2 15690 5.0 785 4.0 635 98DCR 2139C
4-08 50 2 3010 5.1 154 3.1 94 57DCR 324C
305 2X ME AVG 3L 16501M 810F 621P 2089C

JX SCHULTZ VOLCANO HARRIS {4}
USA 118157731 GT80K BBR 100 JH1F JNS-TF A1A2 29JE3866
CDCB GPTA S 12/01/2023 11337DAUS 509HRDS 3%RIP
99%R 1568M -0.13% 46F 58%ILE
99%R 0.00% 57P 326CM\$ 320NM\$ 274FM\$ 182GM\$
-0.4PL -5.9LIV -6.9DPR -5.7CCR 0.0HCR 3.00SCS
0.1MFV -0.5DAB 0.3KET -2.0MAS 1.1MET -0.1RPL -4.07HTI
AJCA 12/01/2023 3324DAUS
GPTAT 99%R 0.0 GJUI 5.9 GJPI 99%R 44

MHF IRWIN CREAM {4}
USA 119321847 A423/A423
DHI HERD # 23-54-0005 CONTROL # 128
PPA -2172M -143F -117P / YD -2560M -154F -127P
CDCB PTA 12/01/2023 2RECS 58%R 14%ILE
-354M -0.09% -37F -0.06% -25P -201CM\$ -191NM\$ -120FM\$
0.6PL 1.0LIV 0.7DPR 0.8CCR 1.4HCR 3.10SCS -186GM\$
0.1MFV -0.1DAB 0.0KET 1.6MAS 0.1MET 0.2RPL 3.49HTI
AJCA 12/01/2023 PTAT 52%R 0.8 JUI 16.9 JPI 51%R -47
1-10 305 2 13380 4.1 546 3.2 430 96DCR 1467C
2-10 266 2 10900 4.2 453 3.1 337 96DCR 1162C
305 2X ME AVG 2L 15771M 646F 500P 1705C

1-10 83% 3-00 86%
ST SR DF RA RW RL FA FU RH RUW UC UD TP TL RTR RTS
39 22 36 27 39 23 30 28 39 38 28 35 29 19 38 38

OFFICIAL AJCA PERFORMANCE PEDIGREE

FEMALE DHI HERD # 23-54-0005
JX MVF CITATION A LOTTO 2719 {4}
USA 067582719
BORN 08/19/2020 CONTROL # 2719
AMERICAN ID EARTAG 2719/2719

A2A2

OWNER:
RHEIN, CRAIG A
3789 SWEET ARROW LAKE RD
PINE GROVE, PA 17963-9346

EFI 9.5%

BREEDER:
RHEIN, CRAIG A
3789 SWEET ARROW LAKE RD
PINE GROVE, PA 17963-9346

PPA -345M 13F -10P / YD -874M -30F -31P
CDCB PTA 12/01/2023 1RECS 54%R 57%ILE
15M -0.02% -3F -0.01% -2P 200CM\$ 200NM\$ 208FM\$
4.1PL 3.0LIV -0.1DPR 0.3CCR 3.0HCR 2.92SCS 128GM\$
0.1MFV 0.4DAB 0.0KET 0.5MAS 0.4MET 0.2RPL 3.95HTI
AJCA 12/01/2023 PTAT 46%R 0.6 JUI 19.7 JPI 46%R 47
ST SR DF RA RW RL FA FU
1.4 -0.5 0.3 L0.9 -0.2 P0.2 S0.3 2.5
RH RUW UC UD TP TL RTR RTS
1.6 0.1 -0.7 S3.3 C0.0 S0.7 W0.6 C0.8

FRESH: 12/7/2022
BRED: 6/12/2023 to 29J4195 MARINE
DUE: 3/172024

2-03 305 2 13620 5.0 683 3.6 484 93DCR 1673C
305 2X ME AVG 1L 16301M 821F 590P 2040C

FEBRUARY TEST: DRY

2-05 81%
ST SR DF RA RW RL FA FU RH RUW UC UD TP TL RTR RTS
38 18 32 34 30 20 34 42 48 23 32 45 25 20 36 25

ALL LYNNS VALENTINO IRWIN-ET
USA 117423084 GT50K BBR 100 JH1C JNS-TF A2A2 7JE1163
CDCB GPTA S 12/01/2023 4498DAUS 901HRDS 3%RIP
99%R -2M -0.02% -4F 19%ILE
99%R -0.01% -3P 122CM\$ 121NM\$ 131FM\$ 2GM\$
3.0PL 1.6LIV -2.7DPR -2.5CCR 1.5HCR 2.89SCS
0.2MFV -0.2DAB 0.1KET 1.8MAS 0.4MET 0.4RPL 4.74HTI
AJCA 12/01/2023 2643DAUS
GPTAT 99%R 1.0 GJUI 22.0 GJPI 99%R 18

BW CENTURION PEGGY K798 92%

USA 111926011 GT50K BBR 100 JH1C JNS-TF K798/K798
PPA 103M 12F -18P / YD 599M 44F 3P
CDCB GPTA S 02/06/2024 3RECS 96%R 34%ILE
322M -0.01% 13F -0.05% OP 55CM\$ 63NM\$ 112FM\$
-0.3PL 1.7LIV -1.0DPR -2.1CCR -1.6HCR 3.13SCS 40GM\$
0.0MFV 0.3DAB 0.1KET -0.2MAS 0.0MET -0.1RPL 1.08HTI
AJCA 02/06/2024 GPTAT 94%R 0.0 GJUI 9.6 GJPI 93%R -11
3-07 305 3 25500 5.2 1327 3.3 833 95DCR 2876C
365 3 28650 5.1 1471 3.3 957 DHIR 3306C
5-05 305 3 24100 5.0 1198 3.4 831 102DCR 2871C
365 3 27800 4.8 1342 3.5 964 DHIR 3332C
305 2X ME AVG 3L 23294M 1103F 774P 2672C

BW CITATION A-ET

USA 118367576 GT80K BBR 100 JH1C JNS-TF A2A2 505JE125
CDCB GPTA S 12/01/2023 1735DAUS 326HRDS 5%RIP
99%R -40M 0.01% OF 43%ILE
99%R -0.03% -8P 252CM\$ 255NM\$ 285FM\$ 174GM\$
5.3PL 4.5LIV 0.3DPR 1.2CCR 3.1HCR 2.95SCS
0.1MFV 0.2DAB 0.3KET 0.8MAS 0.6MET 0.1RPL 3.95HTI
AJCA 12/01/2023 1102DAUS
GPTAT 99%R 0.8 GJUI 17.0 GJPI 97%R 55

JX MVF VANDRELL LOTTO 2514 {3}

USA 067582514 TAG: 2514
DHI HERD # 23-36-8459 CONTROL # 2514
PPA -7M -34F 12P / YD 229M -18F 12P
CDCB PTA 12/01/2023 3RECS 56%R 38%ILE
332M -0.08% -2F 0.00% 12P 91CM\$ 88NM\$ 77FM\$
1.1PL 1.2LIV -0.2DPR -0.4CCR 3.0HCR 2.94SCS 58GM\$
0.1MFV 0.5DAB -0.3KET 0.3MAS 0.1MET 0.3RPL 3.64HTI
AJCA 12/01/2023 PTAT 48%R 0.7 JUI 17.4 JPI 50%R 35
1-11 305 2 14070 4.6 653 3.6 506 92DCR 1745C
3-01 88 2 5540 4.1 229 3.6 201 60DCR 645C
305 2X ME AVG 2L 17499M 764F 632P 2099C

2-00 80%
ST SR DF RA RW RL FA FU RH RUW UC UD TP TL RTR RTS
34 31 33 29 27 36 28 34 32 35 31 33 28 21 29 27

JX FARIA BROTHERS VANDRELL {2}-ET

JE840003011609959 GT80K BBR 91 JH1F JNS-TF 1JE892
CDCB GPTA S 12/01/2023 15509DAUS 393HRDS 5%RIP
99%R 697M -0.17% -4F 38%ILE
99%R 0.00% 25P 234CM\$ 232NM\$ 214FM\$ 253GM\$
2.4PL 1.8LIV 2.1DPR 2.6CCR 6.2HCR 3.03SCS
0.2MFV 1.0DAB -0.5KET -0.5MAS -0.8MET 0.4RPL 5.02HTI
AJCA 12/01/2023 1852DAUS
GPTAT 99%R 0.3 GJUI 10.2 GJPI 99%R 70

MVF AXIS LOTTO 2209

USA 067442209 TAG: 2209
DHI HERD # 23-54-0005 CONTROL # 2209
PPA 575M 13F 3P / YD 807M 24F 16P
CDCB PTA 12/01/2023 4RECS 61%R 45%ILE
377M -0.05% 8F -0.03% 8P 135CM\$ 132NM\$ 141FM\$
2.2PL 0.7LIV -2.6DPR -3.1CCR -0.2HCR 2.79SCS 18GM\$
0.1MFV 0.0DAB -0.1KET 1.1MAS 1.0MET 0.1RPL 3.20HTI
AJCA 12/01/2023 PTAT 54%R 1.0 JUI 19.2 JPI 54%R 33
2-04 305 2 17520 4.4 764 3.3 575 96DCR 1985C
3-07 305 2 18400 4.6 850 3.6 658 95DCR 2271C
4-09 287 2 15820 4.8 760 3.6 568 95DCR 1964C
5-07 115 2 5800 4.3 249 3.0 174 68DCR 600C
305 2X ME AVG 4L 17875M 803F 603P 2080C

2-07 85% 3-11 87%
ST SR DF RA RW RL FA FU RH RUW UC UD TP TL RTR RTS
39 33 40 27 37 23 37 35 36 36 30 34 28 26 31 38

OFFICIAL AJCA PERFORMANCE PEDIGREE

FEMALE DHI HERD # 23-54-0005
JX MVF WESTPORT CREAM 2720 {4}
USA 067582720
BORN 08/23/2020 CONTROL # 2720
AMERICAN ID EARTAG 2720/2720

OWNER:
RHEIN, CRAIG A
3789 SWEET ARROW LAKE RD
PINE GROVE, PA 17963-9346

EFI 9.2%

BREEDER:
RHEIN, CRAIG A
3789 SWEET ARROW LAKE RD
PINE GROVE, PA 17963-9346

PPA 1808M 64F 64P / YD 1871M 70F 70P
CDCB PTA 12/01/2023 1RECS 54%R 84%ILE
586M 0.01% 31F 0.03% 27P 371CM\$ 363NM\$ 316FM\$
2.8PL 0.2LIV 0.1DPR 0.5CCR 1.8HCR 2.88SCS 329GM\$
0.1MFV 0.3DAB 0.2KET -1.2MAS -0.7MET -0.6RPL -0.09HTI
AJCA 12/01/2023 PTAT 46%R 1.4 JUI 14.3 JPI 46%R 97
ST SR DF RA RW RL FA FU
0.5 0.6 1.1 H0.9 0.6 P0.5 S0.7 1.5
RH RUW UC UD TP TL RTR RTS
1.2 0.4 -0.4 S0.3 C1.6 L0.5 C0.6 B0.1

FRESH: 12/20/2022
BRED: 5/9/2023 to 7J1726 STARLORD
DUE: 13/3/2024

2-03 305 2 17630 4.4 776 3.4 608 92DCR 2082C
305 2X ME AVG 1L 21100M 933F 741P 2519C

FEBRUARY TEST: DRY

2-05 86%
ST SR DF RA RW RL FA FU RH RUW UC UD TP TL RTR RTS
35 38 35 25 38 23 36 38 38 34 33 34 32 22 34 25

JX CO-OP AD WORLD CUP {4}-ET
JE840003126073776 GT99K BBR 100 JH1F JNS-TF 1JE935
CDCB GPTA S 12/01/2023 2258DAUS 218HRDS 6%RIP
99%R -150M 0.13% 20F 37%ILE
99%R 0.14% 24P 245CM\$ 230NM\$ 99FM\$ 216GM\$
0.7PL 2.7LIV -0.3DPR 0.5CCR 4.4HCR 3.07SCS
0.3MFV 0.7DAB 0.4KET -2.6MAS -0.9MET -0.2RPL 1.71HTI
AJCA 12/01/2023 918DAUS
GPTAT 99%R 0.7 GJUI 7.0 GJPI 99%R 43

CAL-MART FASTRACK WYN 8375 81%

USA 067368375 GT29K BBR 100 JH1F JNS-TF TAG: 8375
PPA 2826M 338F 164P / YD 3795M 427F 207P
CDCB GPTA S 02/06/2024 1RECS 91%R 97%ILE
436M 0.28% 82F 0.12% 42P 561CM\$ 542NM\$ 404FM\$
1.1PL 1.5LIV 0.1DPR 0.1CCR -0.6HCR 2.90SCS 533GM\$
0.0MFV 0.1DAB -0.1KET -1.3MAS 0.3MET -0.4RPL -2.08HTI
AJCA 02/06/2024 GPTAT 89%R 1.1 GJUI 21.2 GJPI 87%R 162
1-09 305 2 19116 6.1 1162 3.9 742 97DCR 2569C
305 2X ME AVG 1L 24452M 1497F 963P 3334C

JX CAL-MART WESTPORT {5}-ET
USA 067374603 GT99K BBR 100 JH1F JNS-TF A2A2 29JE4117
CDCB GPTA S 12/01/2023 2839DAUS 135HRDS 27%RIP
99%R 328M 0.21% 61F 91%ILE
99%R 0.12% 38P 621CM\$ 600NM\$ 461FM\$ 539GM\$
3.8PL 1.9LIV -0.4DPR -0.9CCR 0.7HCR 2.75SCS
0.2MFV 0.6DAB 0.1KET -2.1MAS -0.5MET -0.3RPL 0.83HTI
AJCA 12/01/2023 1788DAUS
GPTAT 99%R 1.3 GJUI 14.3 GJPI 97%R 142

JX MVF TI HOPE 2412 {3}

USA 067442412 TAG: 2412
DHI HERD # 23-54-0005 CONTROL # 2412
PPA 303M -39F -2P / YD 912M -11F 15P
CDCB PTA 12/01/2023 4RECS 58%R 43%ILE
584M -0.12% 1F -0.05% 11P 119CM\$ 125NM\$ 158FM\$
1.7PL -1.5LIV 0.8DPR 2.0CCR 3.1HCR 3.08SCS 129GM\$
0.0MFV 0.0DAB 0.3KET -0.3MAS -1.0MET -0.9RPL -1.06HTI
AJCA 12/01/2023 PTAT 51%R 1.4 JUI 15.9 JPI 51%R 47
1-11 305 2 13190 4.2 557 3.4 455 95DCR 1521C
2-11 305 2 14870 4.0 595 3.4 504 93DCR 1649C
4-00 305 2 15690 4.3 672 3.6 568 97DCR 1863C
5-01 305 2 21310 4.6 987 3.3 707 95DCR 2441C
305 2X ME AVG 4L 18623M 786F 629P 2099C

2-05 80% 3-00 81%
ST SR DF RA RW RL FA FU RH RUW UC UD TP TL RTR RTS
35 31 36 23 30 29 34 28 32 37 31 26 34 24 37 28

JX FARIA BROTHERS TI {2}
JE840003124526322 GT99K BBR 85 JH1F A2A2 203JE1630
CDCB GPTA M 12/01/2023 7494DAUS 125HRDS 8%RIP
99%R 1341M -0.30% -4F 56%ILE
99%R -0.09% 29P 306CM\$ 317NM\$ 374FM\$ 348GM\$
3.4PL -2.8LIV 2.3DPR 3.1CCR 4.2HCR 3.17SCS
0.0MFV -0.1DAB -0.1KET -0.5MAS -2.1MET -1.6RPL -3.18HTI
AJCA 12/01/2023 1173DAUS
GPTAT 99%R 2.8 GJUI 19.8 GJPI 99%R 94M

MVF VOLCANO HOPE 2177

USA 067442177 TAG: 2177
DHI HERD # 23-54-0005 CONTROL # 2177
PPA 221M 102F 10P / YD -91M 60F 0P
CDCB PTA 12/01/2023 5RECS 65%R 31%ILE
-131M 0.11% 16F 0.00% -4P 41CM\$ 38NM\$ 34FM\$
0.4PL -0.5LIV -1.1DPR 0.0CCR 1.5HCR 2.87SCS 7GM\$
0.0MFV 0.0DAB 0.7KET -0.2MAS 0.2MET -0.2RPL 0.47HTI
AJCA 12/01/2023 PTAT 53%R 0.0 JUI 6.1 JPI 56%R 9
3-00 305 2 16760 5.3 885 3.6 610 97DCR 2109C
4-01 305 2 17480 5.3 918 3.8 657 95DCR 2273C
5-03 305 2 21290 5.0 1075 3.3 712 96DCR 2459C
6-04 49 2 1840 6.3 115 3.3 61 43DCR 210C
305 2X ME AVG 5L 17320M 898F 609P 2103C

2-05 85% 3-07 85% 5-06 90%
ST SR DF RA RW RL FA FU RH RUW UC UD TP TL RTR RTS
40 45 43 25 46 27 35 42 46 38 25 15 35 21 24 25

OFFICIAL AJCA PERFORMANCE PEDIGREE

FEMALE DHI HERD # 23-54-0005
MVF SAMSON LEMONHEAD OKSANA 2722
USA 067582722
BORN 08/24/2020 CONTROL # 2722
AMERICAN ID EARTAG 2722/2722

A2A2

OWNER:
RHEIN, CRAIG
3789 SWEET ARROW LAKE RD
PINE GROVE, PA 17963-9346

EFI 9.1%

BREEDER:
RHEIN, CRAIG
3789 SWEET ARROW LAKE RD
PINE GROVE, PA 17963-9346

PPA 1254M 49F 39P / YD 1007M 27F 32P
CDCB PTA 12/01/2023 1RECS 53%R 42%ILE
-54M 0.01% -1F 0.00% -3P 114CM\$ 113NM\$ 116FM\$
2.2PL 0.5LIV 0.1DPR 0.6CCR 0.5HCR 2.90SCS 86GM\$
0.0MFV -0.1DAB -0.4KET 0.9MAS 0.6MET 0.2RPL 0.95HTI
AJCA 12/01/2023 PTAT 44%R 1.0 JUI 15.5 JPI 47%R 31
ST SR DF RA RW RL FA FU
0.3 -0.6 0.5 L0.1 0.0 S0.1 S0.1 1.0
RH RUW UC UD TP TL RTR RTS
1.1 0.6 0.6 S1.2 C1.2 L0.6 C1.0 B0.0

FRESH: 1/3/2024

FEBRUARY TEST: 67 LBS MILK 35 SCC

2-04 305 2 17020 4.4 747 3.4 573 91DCR 1979C
305 2X ME AVG 1L 20358M 898F 698P 2402C

2-05 84%
ST SR DF RA RW RL FA FU RH RUW UC UD TP TL RTR RTS
34 28 34 24 33 28 34 35 38 32 36 35 32 25 38 30

DP VALENTINO SAMSON
USA 067106977 GT50K BBR 100 JH1F JNS-TF A2A2 14JE576
CDCB GPTA S 12/01/2023 855DAUS 280HRDS 4%RIP
99%R 242M -0.01% 9F 13%ILE
99%R -0.01% 6P 60CM\$ 57NM\$ 57FM\$ -57GM\$
1.8PL 2.6LIV -2.1DPR -1.8CCR -0.9HCR 2.83SCS
-0.1MFV 0.1DAB 0.1KET 0.9MAS -0.2MET 0.2RPL 1.20HTI
AJCA 12/01/2023 642DAUS
GPTAT 99%R 1.5 GJUI 18.7 GJPI 98%R 37

STEINHAUERS RENEGADE LEMONPIE-ET 88%

USA 117255575 GT3K BBR 100 JNS-TF S603/S603
PPA -1302M 6F -25P / YD -1349M -8F -27P
CDCB GPTA S 02/06/2024 3RECS 87%R 24%ILE
-564M 0.12% -2F 0.05% -10P -22CM\$ -26NM\$ -57FM\$
-0.9PL -1.2LIV 2.5DPR 3.0CCR -0.5HCR 3.02SCS 71GM\$
-0.2MFV 0.0DAB -0.7KET 0.0MAS 0.1MET 0.0RPL -2.84HTI
AJCA 02/06/2024 GPTAT 84%R -0.1 GJUI 9.2 GJPI 83%R 7
2-00 305 2 14420 4.9 705 4.0 572 97DCR 1923C
3-00 305 2 15690 5.0 785 4.0 635 98DCR 2139C
4-08 50 2 3010 5.1 154 3.1 94 57DCR 324C
305 2X ME AVG 3L 16501M 810F 621P 2089C

STEINHAUERS SAMSON LEMONHEAD
USA 118662185 GT80K BBR 100 JH1F JNS-TF A2A2 14JE670
CDCB GPTA S 12/01/2023 15169DAUS 1729HRDS 9%RIP
99%R -317M 0.14% 15F 18%ILE
99%R 0.07% 3P 125CM\$ 115NM\$ 52FM\$ 94GM\$
1.7PL 1.1LIV 0.7DPR 1.7CCR -0.2HCR 2.86SCS
-0.1MFV 0.0DAB -1.2KET 1.2MAS 0.4MET 0.1RPL -0.21HTI
AJCA 12/01/2023 5927DAUS
GPTAT 99%R 0.9 GJUI 17.3 GJPI 99%R 67

MVF TEXAS OKSANA 2504
USA 067582504 TAG: 2504
DHI HERD # 23-54-0005 CONTROL # 2504
PPA -3499M -165F -169P / YD -3503M -159F -165P
CDCB PTA 12/01/2023 2RECS 57%R 23%ILE
-92M -0.08% -22F -0.07% -18P -41CM\$ -34NM\$ 35FM\$
1.7PL -0.9LIV -0.4DPR -0.6CCR 1.1HCR 2.93SCS -62GM\$
0.1MFV -0.2DAB 0.4KET 0.6MAS 0.8MET 0.2RPL 2.04HTI
AJCA 12/01/2023 PTAT 40%R 1.0 JUI 15.0 JPI 51%R -25
2-01 305 2 9760 3.9 376 3.1 301 92DCR 1016C
3-01 108 2 3590 6.5 232 3.5 125 64DCR 432C
305 2X ME AVG 2L 10792M 525F 350P 1188C

HEARTLAND IRWIN TEXAS-ET
USA 067312531 GT80K BBR 100 JH1F JNS-TF A2A2 7JE1354
CDCB GPTA S 12/01/2023 7822DAUS 809HRDS 9%RIP
99%R 105M -0.13% -23F 23%ILE
99%R 0.00% 4P 137CM\$ 137NM\$ 133FM\$ 70GM\$
2.7PL -0.8LIV -1.8DPR -2.0CCR 2.4HCR 3.01SCS
0.2MFV -0.5DAB 0.1KET 1.8MAS 1.8MET 0.7RPL 4.05HTI
AJCA 12/01/2023 2464DAUS
GPTAT 99%R 1.9 GJUI 22.9 GJPI 99%R 13

MVF MAGNUM OKSANA 2243
USA 067442243 GT29K BBR 100 JH1F JNS-TF TAG: 2243
DHI HERD # 23-54-0005 CONTROL # 2243
PPA 371M -20F -41P / YD 805M 4F -19P
CDCB GPTA S 02/06/2024 5RECS 83%R 32%ILE
229M -0.05% 1F -0.07% -7P 42CM\$ 47NM\$ 107FM\$
0.8PL -1.0LIV 1.0DPR 0.9CCR -0.1HCR 2.86SCS 70GM\$
0.0MFV 0.1DAB 0.7KET -0.6MAS -0.2MET -0.2RPL 0.09HTI
AJCA 02/06/2024 GPTAT 83%R 0.0 GJUI 7.3 GJPI 80%R 8
3-10 305 2 20740 4.3 902 3.3 689 97DCR 2379C
5-00 305 2 16610 4.3 710 3.2 531 93DCR 1832C
6-02 304 2 19650 4.5 885 3.2 625 97DCR 2157C
7-01 122 2 6700 4.6 311 3.2 216 76DCR 745C
305 2X ME AVG 6L 18273M 811F 587P 2027C

2-00 83% 3-04 84%
ST SR DF RA RW RL FA FU RH RUW UC UD TP TL RTR RTS
29 33 35 25 34 23 28 35 35 34 31 28 31 23 33 40

OFFICIAL AJCA PERFORMANCE PEDIGREE

FEMALE DHI HERD # 23-54-0005
JX MVF FRISCO PINE FLARE 2723 {5}
USA 067582723
BORN 08/30/2020 CONTROL # 2723
AMERICAN ID EARTAG 2723/2723

A1A2

OWNER:
RHEIN TERRY LEE & CRAIG A
3789 SWEET ARROW LAKE ROAD
PINE GROVE, PA 17963-8381

BREEDER:
RHEIN TERRY LEE & CRAIG A
3789 SWEET ARROW LAKE ROAD
PINE GROVE, PA 17963-8381

EFI 10.0%

PPA 2888M 70F 112P / YD 2814M 57F 109P
CDCB PTA 12/01/2023 1RECS 53%R 89%ILE
879M -0.07% 26F 0.04% 40P 414CM\$ 407NM\$ 344FM\$
2.8PL 0.1LIV -0.3DPR 0.8CCR 2.3HCR 3.02SCS 372GM\$
0.1MFV 0.2DAB 0.2KET -1.5MAS 0.6MET -0.1RPL -0.3HTI
AJCA 12/01/2023 PTAT 44%R 0.4 JUI 13.1 JPI 46%R 101
ST SR DF RA RW RL FA FU
1.0 -0.2 0.3 H0.3 -0.3 S0.2 L0.1 0.9
RH RUW UC UD TP TL RTR RTS
0.2 -0.4 -0.4 S1.3 W0.3 L0.1 W0.8 C0.6

FRESH: 12/22/2023

FEBRUARY TEST: 59 LBS MILK 14 SCC

2-03 305 2 18400 4.1 749 3.4 632 93DCR 2073C
305 2X ME AVG 1L 22022M 901F 770P 2509C

2-05 83%
ST SR DF RA RW RL FA FU RH RUW UC UD TP TL RTR RTS
36 28 34 28 32 30 28 35 34 28 34 38 28 21 38 25

JX AHLEM FRISCO {5}
USA 074067720 GT99K BBR 100 JH1C JNS-TF A2A2 29JE4033
CDCB GPTA S 12/01/2023 567DAUS 78HRDS 1%RIP
98%R 476M 0.00% 23F 63%ILE
98%R 0.13% 46P 381CM\$ 364NM\$ 218FM\$ 291GM\$
2.1PL -0.9LIV -2.1DPR -1.5CCR 0.9HCR 3.07SCS
0.2MFV 0.3DAB 0.6KET -2.4MAS 0.9MET -0.2RPL 0.12HTI
AJCA 12/01/2023 200DAUS
GPTAT 97%R 0.3 GJUI 12.5 GJPI 96%R 76

AHLEM DIMENSION PENNY 39817-ET 87%

USA 070952309 GT8K BBR 100 JH1F JNS-TF /L9817
PPA 909M 85F 94P / YD 226M 39F 61P
CDCB GPTA S 02/06/2024 4RECS 89%R 44%ILE
-183M 0.04% 0F 0.11% 16P 144CM\$ 131NM\$ 29FM\$
1.3PL 2.7LIV 2.6DPR 3.5CCR 3.2HCR 2.94SCS 167GM\$
0.1MFV 0.3DAB 0.1KET 1.8MAS 0.3MET 0.0RPL 5.73HTI
AJCA 02/06/2024 GPTAT 87%R 0.3 GJUI 14.9 GJPI 85%R 83
1-09 305 2 16560 5.5 909 3.9 644 97DCR 2229C
2-11 305 3 21730 4.7 1015 3.9 851 96DCR 2808C
4-02 302 3 21600 5.0 1082 4.0 873 93DCR 2946C
5-01 305 3 23760 5.0 1195 4.0 954 94DCR 3239C
305 2X ME AVG 4L 21688M 1093F 865P 2924C

JX AHLEM FRISCO PINE {6}-ET
USA 067823956 GT99K BBR 100 JH1F JNS-TF A2A2 7JE1699
CDCB GPTA S 12/01/2023 4804DAUS 219HRDS 19%RIP
99%R 485M 0.07% 38F 82%ILE
99%R 0.11% 41P 508CM\$ 495NM\$ 375FM\$ 479GM\$
4.0PL 1.6LIV 1.6DPR 3.1CCR 3.5HCR 3.11SCS
0.2MFV 0.4DAB 0.3KET -1.6MAS 0.6MET -0.4RPL 1.36HTI
AJCA 12/01/2023 1653DAUS
GPTAT 99%R 1.0 GJUI 18.4 GJPI 98%R 148

JX MVF HARRIS FLARE 2522 {4}
USA 067582522 TAG: 2522
DHI HERD # 23-31-0487 CONTROL # 2522
PPA 2000M 22F 59P / YD 1870M 27F 60P
CDCB PTA 12/01/2023 2RECS 58%R 65%ILE
878M -0.12% 17F -0.01% 30P 252CM\$ 249NM\$ 231FM\$
1.1PL -2.5LIV -2.4DPR -1.7CCR 1.3HCR 2.98SCS 197GM\$
0.1MFV 0.1DAB 0.1KET -1.3MAS 0.5MET 0.1RPL -0.45HTI
AJCA 12/01/2023 PTAT 40%R -0.3 JUI 5.9 JPI 50%R 36
1-11 305 2 15450 4.5 696 3.5 536 55DCR 1852C
3-01 53 2 3050 4.4 134 3.7 113 44DCR 371C
305 2X ME AVG 2L 17205M 757F 613P 2060C

JX SCHULTZ VOLCANO HARRIS {4}
USA 118157731 GT80K BBR 100 JH1F JNS-TF A1A2 29JE3866
CDCB GPTA S 12/01/2023 11337DAUS 509HRDS 3%RIP
99%R 1568M -0.13% 46F 58%ILE
99%R 0.00% 57P 326CM\$ 320NM\$ 274FM\$ 182GM\$
-0.4PL -5.9LIV -6.9DPR -5.7CCR 0.0HCR 3.00SCS
0.1MFV -0.5DAB 0.3KET -2.0MAS 1.1MET -0.1RPL -4.07HTI
AJCA 12/01/2023 3324DAUS
GPTAT 99%R 0.0 GJUI 5.9 GJPI 99%R 44

JX MVF VANDRELL 2339 {3}
USA 067442339 TAG: 2339
DHI HERD # 23-31-0487 CONTROL # 2339
PPA -1765M -82F -41P / YD -1257M -50F -32P
CDCB PTA 12/01/2023 3RECS 62%R 55%ILE
-126M 0.00% -6F 0.03% 1P 193CM\$ 191NM\$ 168FM\$
2.9PL 0.8LIV 1.5DPR 1.5CCR 2.0HCR 2.99SCS 202GM\$
0.1MFV 0.6DAB -0.1KET -0.7MAS -0.2MET 0.4RPL 2.56HTI
AJCA 12/01/2023 PTAT 51%R -0.7 JUI 5.2 JPI 54%R 25
2-03 76% 3-05 76%
ST SR DF RA RW RL FA FU RH RUW UC UD TP TL RTR RTS
28 27 24 23 29 41 22 30 35 23 28 22 35 23 39 20

OFFICIAL AJCA PERFORMANCE PEDIGREE

FEMALE
MVF DENMARK BUNNY 2725
USA 067582725
BORN 09/01/2020
AMERICAN ID EARTAG 2725/2725

DHI HERD # 23-54-0005
A2A2
CONTROL # 2725

OWNER:
RHEIN, CRAIG
3789 SWEET ARROW LAKE RD
PINE GROVE, PA 17963-9346

EFI 8.3%

PPA -419M 23F 7P / YD -987M -8F -15P
CDCB PTA 12/01/2023 1RECS 52%R 38%ILE
-290M 0.11% 9F 0.07% 4P 95CM\$ 88NM\$ 29FM\$
0.4PL -1.2LIV -1.2DPR -0.7CCR 1.2HCR 3.01SCS 66GM\$
-0.1MFV 0.0DAB 0.1KET -0.6MAS -0.3MET 0.0RPL -2.02HTI
AJCA 12/01/2023 PTAT 45%R 0.5 JUI 14.3 JPI 44%R 12
ST SR DF RA RW RL FA FU
-0.1 -0.6 0.5 H0.5 -0.3 S0.5 S0.3 0.7
RH RUW UC UD TP TL RTR RTS
0.6 0.1 -0.1 S1.1 C0.2 S0.9 C0.0 C0.1

2-02 305 2 13860 5.0 692 3.6 501 93DCR 1732C
305 2X ME AVG 1L 16784M 836F 617P 2134C

2-05 85%
ST SR DF RA RW RL FA FU RH RUW UC UD TP TL RTR RTS
34 33 35 28 36 27 38 38 38 34 33 35 32 18 36 34

SUNSET CANYON DENMARK-P-ET
USA 119872521 GT29K BBR 100 JH1F JNSC A2A2 100JE7391
CDCB GPTA S 12/01/2023 248DAUS 51HRDS 15%RIP
97%R -551M 0.27% 29F 19%ILE
97%R 0.12% 5P 139CM\$ 125NM\$ 22FM\$ 79GM\$
-0.2PL -1.2LIV -2.4DPR -1.9CCR 0.9HCR 2.91SCS
0.0MFV -0.3DAB 0.0KET -0.4MAS -0.2MET 0.0RPL -2.13HTI
AJCA 12/01/2023 170DAUS
GPTAT 95%R 0.7 GJUI 14.5 GJPI 92%R 27

MVF REGENCY BUNNY 2387
USA 067442387 TAG: 2387
DHI HERD # 23-54-0005 CONTROL # 2387
PPA -260M -19F 8P / YD -84M 3F 5P
CDCB PTA 12/01/2023 1RECS 53%R 45%ILE
-14M 0.00% -1F 0.05% 11P 136CM\$ 132NM\$ 82FM\$
0.9PL -1.1LIV 0.1DPR 0.4CCR 1.5HCR 3.10SCS 143GM\$
-0.1MFV 0.3DAB 0.1KET -0.8MAS -0.3MET 0.0RPL -1.01HTI
AJCA 12/01/2023 PTAT 52%R 0.3 JUI 12.8 JPI 47%R 18
2-00 305 2 13450 4.7 637 3.6 490 95DCR 1694C
3-03 305 2 17700 4.8 845 3.7 657 55DCR 2263C
305 2X ME AVG 2L 18415M 862F 676P 2316C

2-01 83% 3-03 83%
ST SR DF RA RW RL FA FU RH RUW UC UD TP TL RTR RTS
28 31 31 17 19 29 32 34 42 37 24 23 37 19 42 28

BREEDER:
RHEIN, CRAIG
3789 SWEET ARROW LAKE RD
PINE GROVE, PA 17963-9346

FRESH: 12/30/2023

FEBRUARY TEST: 65 LBS MILK 17 SCC

CDF KARBALA KWYNN
JE840003005791893 GT50K BBR 100 JH1C JNS-TF 11JE1110
CDCB GPTA S 12/01/2023 925DAUS 87HRDS 2%RIP
99%R -26M 0.10% 21F 35%ILE
99%R 0.06% 12P 218CM\$ 207NM\$ 140FM\$ 170GM\$
1.1PL 0.2LIV -1.2DPR -0.3CCR 2.4HCR 2.79SCS
0.0MFV 0.0DAB 0.4KET -0.1MAS -0.8MET 0.0RPL 0.05HTI
AJCA 12/01/2023 514DAUS
GPTAT 99%R 1.3 GJUI 18.5 GJPI 98%R 64

SUNSET CANYON HULK C DAFFY-P 84%
USA 118851505 GT8K BBR 100 JH1F JNSC /C402
PPA -2072M -21F -46P / YD -1975M -9F -42P
CDCB GPTA S 02/06/2024 2RECS 89%R 65%ILE
3M 0.13% 28F 0.04% 8P 256CM\$ 248NM\$ 207FM\$
1.0PL -1.6LIV -1.3DPR -0.8CCR 1.3HCR 2.85SCS 228GM\$
0.0MFV -0.3DAB 0.1KET 1.0MAS 0.6MET 0.0RPL 0.71HTI
AJCA 02/06/2024 GPTAT 85%R -0.1 GJUI 10.7 GJPI 84%R 51
1-06 305 2 11850 5.8 682 3.8 454 96DCR 1571C
3-00 126 2 7630 5.0 381 3.4 260 70DCR 898C
305 2X ME AVG 2L 15717M 853F 581P 2010C

TJF VISIONARY REGENCY
USA 067248196 GT80K BBR 100 JH1F JNSC A2A2 14JE662
CDCB GPTA S 12/01/2023 3677DAUS 280HRDS 8%RIP
99%R 1066M -0.13% 22F 37%ILE
99%R 0.03% 46P 231CM\$ 228NM\$ 168FM\$ 156GM\$
0.7PL -3.5LIV -2.9DPR -1.7CCR 2.0HCR 3.20SCS
-0.2MFV 0.2DAB 0.2KET -3.3MAS -0.4MET -0.1RPL -6.79HTI
AJCA 12/01/2023 1611DAUS
GPTAT 99%R 1.1 GJUI 15.6 GJPI 99%R 49

AHLEM LEXINGTON BUNNY 18808
USA 063730217 /T8808
DHI HERD # 23-54-0005 CONTROL # 1834
PPA -1367M 25F 29P / YD -2107M -31F -17P
CDCB PTA 12/01/2023 5RECS 63%R 30%ILE
-1069M 0.15% -22F 0.12% -15P 41CM\$ 32NM\$ -48FM\$
0.9PL 1.1LIV 3.3DPR 2.8CCR 0.9HCR 3.00SCS 126GM\$
-0.1MFV 0.3DAB 0.0KET 1.7MAS -0.2MET 0.1RPL 3.32HTI
AJCA 12/01/2023 PTAT 55%R -0.4 JUI 5.6 JPI 56%R -5
6-07 296 2 15320 5.1 774 4.2 648 93DCR 2142C
7-07 286 2 19500 5.2 1007 4.0 773 96DCR 2676C
8-06 305 2 19930 5.3 1059 3.9 775 97DCR 2682C
10-00 305 2 17280 5.0 858 3.7 643 97DCR 2224C
305 2X ME AVG 9L 17330M 872F 696P 2341C

2-03 81% 2-10 81%
ST SR DF RA RW RL FA FU RH RUW UC UD TP TL RTR RTS
38 21 28 26 23 27 26 28 38 34 29 31 35 26

OFFICIAL AJCA PERFORMANCE PEDIGREE

FEMALE DHI HERD # 23-54-0005
JX MVF MARLO ASTERISK VICKY 2727 {4}
USA 067582727
BORN 09/06/2020 CONTROL # 2727
AMERICAN ID EARTAG 2727/2727

OWNER:
RHEIN, CRAIG A
3789 SWEET ARROW LAKE RD
PINE GROVE, PA 17963-9346

EFI 9.1%

BREEDER:
RHEIN, CRAIG A
3789 SWEET ARROW LAKE RD
PINE GROVE, PA 17963-9346

PPA 1002M 92F 46P / YD 760M 79F 37P
CDCB PTA 12/01/2023 1RECS 52%R 56%ILE
255M 0.10% 34F 0.04% 18P 205CM\$ 198NM\$ 149FM\$
0.9PL -1.5LIV -1.3DPR -1.1CCR -0.2HCR 2.97SCS 148GM\$
-0.1MFV -0.3DAB -0.2KET -0.2MAS 0.4MET 0.0RPL -2.8HTI
AJCA 12/01/2023 PTAT 38%R 0.6 JUI 17.0 JPI 43%R 64
ST SR DF RA RW RL FA FU
1.8 0.4 0.5 H0.5 1.0 P0.3 S0.6 1.4
RH RUW UC UD TP TL RTR RTS
0.7 0.0 0.1 S1.9 C0.9 L0.4 C0.5 C0.1

FRESH: 12/27/2023

FEBRUARY TEST: 85 LBS MILK 31 SCC

2-01 305 2 16320 4.9 799 3.5 567 94DCR 1959C
305 2X ME AVG 1L 20014M 978F 707P 2444C

2-05 86%
ST SR DF RA RW RL FA FU RH RUW UC UD TP TL RTR RTS
40 34 37 24 36 25 36 45 38 28 36 42 26 25 38 32

JX FARIA BROTHERS MARLO {2}-ET
JE840003011610022 GT80K BBR 100 JH1F JNS-TF A2A2 14JE652
CDCB GPTA S 12/01/2023 9323DAUS 438HRDS 8%RIP
99%R 367M 0.10% 40F 64%ILE
99%R 0.00% 14P 372CM\$ 371NM\$ 358FM\$ 282GM\$
3.8PL 1.9LIV -0.6DPR -1.6CCR 1.3HCR 3.03SCS
0.4MFV 0.5DAB -0.2KET 0.6MAS -0.2MET -0.3RPL 6.81HTI
AJCA 12/01/2023 2506DAUS
GPTAT 99%R 1.4 GJUI 17.7 GJPI 99%R 86

DODAN ASTER PLUS ASTA {6} 70%

USA 118552983 GT8K BBR 100 JH1F JNS-TF K19/K19
PPA 1024M 107F 48P / YD 636M 100F 39P
CDCB GPTA S 02/06/2024 2RECS 85%R 35%ILE
92M 0.13% 32F 0.05% 13P 77CM\$ 70NM\$ 22FM\$
-1.3PL -4.0LIV 0.5DPR 0.3CCR -2.5HCR 2.98SCS 107GM\$
-0.4MFV -0.8DAB -0.1KET -2.0MAS 0.3MET 0.1RPL -11.0HTI
AJCA 02/06/2024 GPTAT 83%R -0.3 GJUI 6.9 GJPI 81%R 31
2-02 305 2 22520 5.2 1169 3.8 853 97DCR 2951C
3-03 305 2 22390 5.4 1199 3.8 849 98DCR 2938C
305 2X ME AVG 2L 27019M 1382F 1006P 3480C

JX DODAN ASTA MARLO ASTERISK {3}
USA 119440054 GT99K BBR 100 JH1F JNS-TF A2A2 29JE4041
CDCB GPTA S 12/01/2023 154DAUS 43HRDS 5%RIP
95%R -164M 0.23% 40F 52%ILE
95%R 0.08% 10P 299CM\$ 289NM\$ 218FM\$ 281GM\$
2.2PL 0.3LIV 1.3DPR 0.8CCR 0.1HCR 2.94SCS
-0.1MFV -0.3DAB -0.2KET 0.4MAS 0.1MET 0.0RPL -1.88HTI
AJCA 12/01/2023 25DAUS
GPTAT 86%R 0.7 GJUI 14.3 GJPI 90%R 89

JX MVF HARRIS VICKY 2520 {5}
USA 067582520 TAG: 2520
DHI HERD # 23-54-0005 CONTROL # 2520
PPA 2439M 86F 103P / YD 2239M 87F 99P
CDCB PTA 12/01/2023 1RECS 54%R 51%ILE
714M -0.03% 28F 0.01% 29P 172CM\$ 169NM\$ 135FM\$
-0.4PL -3.3LIV -3.3DPR -2.8CCR -0.6HCR 3.05SCS 106GM\$
-0.1MFV -0.3DAB -0.1KET -0.7MAS 0.6MET 0.0RPL -3.50HTI
AJCA 12/01/2023 PTAT 39%R -0.1 JUI 8.1 JPI 48%R 28
2-00 305 2 16800 4.5 763 3.6 601 91DCR 2053C
305 2X ME AVG 1L 21739M 971F 779P 2633C

JX SCHULTZ VOLCANO HARRIS {4}
USA 118157731 GT80K BBR 100 JH1F JNS-TF A1A2 29JE3866
CDCB GPTA S 12/01/2023 11337DAUS 509HRDS 3%RIP
99%R 1568M -0.13% 46F 58%ILE
99%R 0.00% 57P 326CM\$ 320NM\$ 274FM\$ 182GM\$
-0.4PL -5.9LIV -6.9DPR -5.7CCR 0.0HCR 3.00SCS
0.1MFV -0.5DAB 0.3KET -2.0MAS 1.1MET -0.1RPL -4.07HTI
AJCA 12/01/2023 3324DAUS
GPTAT 99%R 0.0 GJUI 5.9 GJPI 99%R 44

MVF SOVEREIGN VICKY 2355
USA 067442355 A1A2 TAG: 2355
DHI HERD # 23-54-0005 CONTROL # 2355
PPA -1278M -60F -50P / YD -896M -25F -32P
CDCB PTA 12/01/2023 4RECS 60%R 27%ILE
-274M 0.08% 3F 0.01% -7P 6CM\$ 6NM\$ 3FM\$
0.4PL -0.5LIV 1.1DPR 1.1CCR -0.3HCR 3.06SCS 29GM\$
-0.2MFV -0.2DAB -0.4KET 0.6MAS 0.1MET 0.1RPL -2.27HTI
AJCA 12/01/2023 PTAT 49%R -0.4 JUI 5.2 JPI 51%R 3
1-10 305 2 12510 4.7 583 3.6 448 94DCR 1549C
2-11 305 2 15760 4.5 714 3.5 556 96DCR 1912C
4-00 305 2 15540 4.6 719 3.5 549 94DCR 1897C
5-00 16 2 980 4.5 44 3.9 38 43DCR 123C
305 2X ME AVG 4L 15767M 711F 568P 1923C
2-01 74% 3-04 78%
ST SR DF RA RW RL FA FU RH RUW UC UD TP TL RTR RTS
34 42 28 24 36 31 28 27 31 28 32 28 34 23 34 29

OFFICIAL AJCA PERFORMANCE PEDIGREE

FEMALE TWIN DHI HERD # 23-54-0005
JX MVF DOMINATE DAZE 2729 {6}
USA 067582729
BORN 09/08/2020 CONTROL # 2729
AMERICAN ID EARTAG 2729/2729

OWNER:
RHEIN, CRAIG
3789 SWEET ARROW LAKE RD
PINE GROVE, PA 17963-9346

EFI 8.5%

BREEDER:
RHEIN, CRAIG
3789 SWEET ARROW LAKE RD
PINE GROVE, PA 17963-9346

PPA 224M -16F -6P / YD 770M 1F 11P
CDCB PTA 12/01/2023 1RECS 51%R 22%ILE
8M 0.00% 1F 0.01% 3P -51CM\$ -51NM\$ -62FM\$
-0.5PL -1.1LIV -1.1DPR -0.8CCR 0.7HCR 3.06SCS -74GM\$
-0.1MFV -0.1DAB 0.0KET 0.6MAS 0.2MET 0.1RPL -0.28HTI
PA TYPE 0.5 JUI JPI 43%R -3
ST SR DF RA RW RL FA FU
0.2 0.7 0.1 H0.2 0.5 S0.2 S0.1 1.0
RH RUW UC UD TP TL RTR RTS
0.2 0.1 0.3 S0.2 C1.2 S0.4

FRESH: 2/9/2023
BRED: 10/3/2023 to 29J4251 WINGMAN
DUE: 7/8/2024

2-05 305 2 15900 4.2 675 3.2 513 92DCR 1771C
305 2X ME AVG 1L 18856M 803F 618P 2134C

FEBRUARY TEST: 54 LBS MILK 44 SCC
2-05 15903 4.2 675 3.2 513 (PROJECTED 305 ACTUAL)

ALL LYNNS LEGAL VOLCANO-ET
USA 117222807 GT50K BBR 100 JH1F JNS-TF A1A2 29JE3762
CDCB GPTA S 12/01/2023 7699DAUS 549HRDS 2%RIP
99%R 919M -0.12% 17F 32%ILE
99%R -0.06% 21P 191CM\$ 193NM\$ 221FM\$ 132GM\$
0.2PL -0.8LIV -3.5DPR -1.8CCR 2.7HCR 2.92SCS
0.1MFV 0.0DAB 1.0KET -1.0MAS -0.2MET -0.7RPL 0.00HTI
AJCA 12/01/2023 2323DAUS
GPTAT 99%R 0.6 GJUI 11.9 GJPI 99%R 25

GOLDEN CONNECTION DOMAINE
JECAN000008991362 GT6K BBR 100 JH1F JNS-TF
CDCB GPTA S 02/06/2024 0RECS 84%R 7%ILE
-1560M 0.28% -20F 0.04% -49P -376CM\$ -373NM\$ -359FM\$
-1.1PL -1.4LIV 1.5DPR 2.4CCR 0.3HCR 3.10SCS -330GM\$
-0.2MFV -0.5DAB -1.0KET 0.4MAS 0.6MET 0.4RPL -4.37HTI
AJCA 02/06/2024 GPTAT 82%R 1.0 GJUI 16.6 GJPI 81%R -62

GOLDEN DOMINATE-ET
JECAN000012344082 GT99K BBR 100 JH1F JNS-TF A2A2 94JE4062
CDCB GPTA S 12/01/2023 335DAUS 150HRDS 23%RIP
95%R -534M 0.07% -12F 4%ILE
94%R 0.05% -10P -167CM\$ -169NM\$ -194FM\$ -174GM\$
-1.2PL -1.4LIV -1.1DPR -0.2CCR 1.2HCR 3.10SCS
-0.1MFV -0.3DAB -0.1KET 0.2MAS 0.0MET -0.1RPL -2.20HTI
AJCA 12/01/2023 221DAUS
GPTAT 91%R 1.3 GJUI 17.9 GJPI 91%R -27

JX MVF DEMENSION DAZE 2331 {5}
USA 067442331 TAG: 2331
DHI HERD # 23-54-0005 CONTROL # 2331
PPA 243M -20F 25P / YD 1170M 2F 55P
CDCB PTA 12/01/2023 1RECS 55%R 34%ILE
230M 0.00% 11F 0.03% 14P 70CM\$ 62NM\$ 24FM\$
0.3PL -0.7LIV -1.1DPR -1.4CCR 0.2HCR 2.85SCS 20GM\$
0.0MFV 0.0DAB 0.2KET 1.0MAS 0.3MET 0.3RPL 2.28HTI
AJCA 12/01/2023 PTAT 46%R -0.4 JUI 3.2 JPI 50%R 24

2-01 305 2 14690 4.4 640 3.7 547 94DCR 1784C
305 2X ME AVG 1L 18742M 803F 699P 2256C

2-04 82% 4-01 82%
ST SR DF RA RW RL FA FU RH RUW UC UD TP TL RTR RTS
29 32 42 29 29 34 29 32 32 37 31 26 34 19 44 23

SUNSET CANYON DIMENSION-ET
USA 117168914 GT50K BBR 100 JH1F JNS-TF A2A2 7JE1149
CDCB GPTA S 12/01/2023 6948DAUS 827HRDS 3%RIP
99%R -536M 0.23% 22F 14%ILE
99%R 0.16% 14P 113CM\$ 94NM\$ -49FM\$ 99GM\$
-0.4PL -0.6LIV -0.2DPR 0.6CCR 3.0HCR 2.92SCS
0.1MFV 0.1DAB -0.2KET 1.1MAS 0.7MET 0.3RPL 3.55HTI
AJCA 12/01/2023 2796DAUS
GPTAT 99%R -0.8 GJUI 3.1 GJPI 99%R 45

JX MVF TEN SIXTY-NINE DAZE 1920 {4}
USA 067441920 GT8K BBR 100 JH1F JNS-TF TAG: 1920
DHI HERD # 23-54-0005 CONTROL # 1920
PPA 4462M 150F 107P / YD 2386M 73F 49P
CDCB GPTA S 02/06/2024 4RECS 82%R 40%ILE
806M -0.13% 11F -0.09% 10P 99CM\$ 102NM\$ 161FM\$
1.1PL -0.7LIV -1.9DPR -3.4CCR -2.6HCR 2.77SCS 25GM\$
0.0MFV -0.1DAB 0.5KET 0.9MAS -0.1MET 0.3RPL 1.89HTI
AJCA 02/06/2024 GPTAT 82%R -0.6 GJUI 2.7 GJPI 78%R 7

2-01 305 2 19330 4.5 863 3.1 595 92DCR 2052C
3-04 305 2 23600 4.2 983 3.3 776 97DCR 2644C
4-08 298 2 22820 3.8 877 3.3 743 95DCR 2430C
5-11 305 2 26780 4.6 1220 3.1 843 97DCR 2909C
305 2X ME AVG 4L 24620M 1045F 789P 2676C

2-07 82% 4-00 85%
ST SR DF RA RW RL FA FU RH RUW UC UD TP TL RTR RTS
45 36 38 32 36 23 12 36 38 29 37 32 36 26 45 23

OFFICIAL AJCA PERFORMANCE PEDIGREE

FEMALE DHI HERD # 23-54-0005
JX MVF GOLDEN DOMINATE PAZ 2733 {3}
USA 067582733
BORN 09/15/2020 CONTROL # 2733
AMERICAN ID EARTAG 2733/2733

OWNER:
RHEIN, CRAIG
3789 SWEET ARROW LAKE RD
PINE GROVE, PA 17963-9346

EFI 8.6%

BREEDER:
RHEIN, CRAIG
3789 SWEET ARROW LAKE RD
PINE GROVE, PA 17963-9346

PPA 426M -2F 7P / YD 863M 16F 23P
CDCB PTA 12/01/2023 1RECS 50%R 29%ILE
477M -0.05% 12F -0.01% 15P 20CM\$ 20NM\$ 18FM\$
-0.7PL -1.8LIV -2.1DPR -1.2CCR 1.0HCR 3.04SCS -19GM\$
0.0MFV -0.2DAB 0.1KET -0.5MAS 0.4MET -0.1RPL -1.58HTI
PA TYPE 0.5 JUI JPI 32%R 10
ST SR DF RA RW RL FA FU
0.4 1.0 0.3 H0.8 0.4 P0.2 S0.3 1.1
RH RUW UC UD TP TL RTR RTS
0.4 0.5 0.5 S0.5 C0.5 L0.8

FRESH: 12/24/2023

FEBRUARY TEST: 61 LBS MILK 13 SCC

GOLDEN DOMINATE-ET
JECAN000012344082 GT99K BBR 100 JH1F JNS-TF A2A2 94JE4062
CDCB GPTA S 12/01/2023 335DAUS 150HRDS 23%RIP
95%R -534M 0.07% -12F 4%ILE
94%R 0.05% -10P -167CM\$ -169NM\$ -194FM\$ -174GM\$
-1.2PL -1.4LIV -1.1DPR -0.2CCR 1.2HCR 3.10SCS
-0.1MFV -0.3DAB -0.1KET 0.2MAS 0.0MET -0.1RPL -2.20HTI
AJCA 12/01/2023 221DAUS
GPTAT 91%R 1.3 GJUI 17.9 GJPI 91%R -27

JX MVF HARRIS PAZ 2531 {2}
USA 067582531 TAG: 2531
DHI HERD # 23-54-0005 CONTROL # 2531
PPA 3220M 99F 104P / YD 2260M 101F 74P
CDCB PTA 12/01/2023 1RECS 53%R 58%ILE
1488M -0.18% 32F -0.06% 42P 207CM\$ 208NM\$ 218FM\$
-0.1PL -2.1LIV -3.2DPR -2.1CCR 0.8HCR 2.94SCS 130GM\$
0.2MFV -0.2DAB 0.2KET -1.1MAS 0.7MET 0.0RPL -0.34HTI
PA TYPE -0.3 JUI JPI 37%R 47

ALL LYNNS LEGAL VOLCANO-ET
USA 117222807 GT50K BBR 100 JH1F JNS-TF A1A2 29JE3762
CDCB GPTA S 12/01/2023 7699DAUS 549HRDS 2%RIP
99%R 919M -0.12% 17F 32%ILE
99%R -0.06% 21P 191CM\$ 193NM\$ 221FM\$ 132GM\$
0.2PL -0.8LIV -3.5DPR -1.8CCR 2.7HCR 2.92SCS
0.1MFV 0.0DAB 1.0KET -1.0MAS -0.2MET -0.7RPL 0.00HTI
AJCA 12/01/2023 2323DAUS
GPTAT 99%R 0.6 GJUI 11.9 GJPI 99%R 25

GOLDEN CONNECTION DOMAINE
JECAN000008991362 GT6K BBR 100 JH1F JNS-TF
CDCB GPTA S 02/06/2024 0RECS 84%R 7%ILE
-1560M 0.28% -20F 0.04% -49P -376CM\$ -373NM\$ -359FM\$
-1.1PL -1.4LIV 1.5DPR 2.4CCR 0.3HCR 3.10SCS -330GM\$
-0.2MFV -0.5DAB -1.0KET 0.4MAS 0.6MET 0.4RPL -4.37HTI
AJCA 02/06/2024 GPTAT 82%R 1.0 GJUI 16.6 GJPI 81%R -62

JX SCHULTZ VOLCANO HARRIS {4}
USA 118157731 GT80K BBR 100 JH1F JNS-TF A1A2 29JE3866
CDCB GPTA S 12/01/2023 11337DAUS 509HRDS 3%RIP
99%R 1568M -0.13% 46F 58%ILE
99%R 0.00% 57P 326CM\$ 320NM\$ 274FM\$ 182GM\$
-0.4PL -5.9LIV -6.9DPR -5.7CCR 0.0HCR 3.00SCS
0.1MFV -0.5DAB 0.3KET -2.0MAS 1.1MET -0.1RPL -4.07HTI
AJCA 12/01/2023 3324DAUS
GPTAT 99%R 0.0 GJUI 5.9 GJPI 99%R 44

JX MVF LINGO PAZ 2234 {1}-P
USA 067442234 TAG: 2234
DHI HERD # 23-54-0005 CONTROL # 2234
PPA 4265M 39F 96P / YD 4172M 43F 94P
CDCB PTA 12/01/2023 2RECS 56%R 26%ILE
1644M -0.31% 8F -0.12% 33P -15CM\$ -7NM\$ 66FM\$
-2.4PL 1.8LIV 0.7DPR 1.3CCR 1.5HCR 2.91SCS 25GM\$
0.2MFV 0.1DAB 0.1KET -0.2MAS 0.4MET 0.1RPL 2.43HTI
AJCA 12/01/2023 PTAT 37%R -0.5 JUI 8.1 JPI 47%R 49

2-01 76%
ST SR DF RA RW RL FA FU RH RUW UC UD TP TL RTR RTS
65 35 25 22 45 27 25 28 33 28 32 22 25 32 30 25

OFFICIAL AJCA PERFORMANCE PEDIGREE

FEMALE DHI HERD # 23-54-0005
JX MVF WESTPORT HUTTON 2735 {5}
USA 067582735
BORN 09/15/2020 CONTROL # 2735
AMERICAN ID EARTAG 2735/2735

OWNER:
RHEIN, CRAIG
3789 SWEET ARROW LAKE RD
PINE GROVE, PA 17963-9346

EFI 9.0%

BREEDER:
RHEIN, CRAIG
3789 SWEET ARROW LAKE RD
PINE GROVE, PA 17963-9346

PPA 1148M 68F 22P / YD 1079M 76F 21P
CDCB PTA 12/01/2023 1RECS 53%R 79%ILE
515M 0.04% 33F 0.00% 19P 332CM\$ 327NM\$ 306FM\$
3.0PL 2.7LIV -0.5DPR -1.1CCR -0.2HCR 2.87SCS 254GM\$
0.2MFV 0.6DAB 0.2KET -1.1MAS 0.0MET -0.1RPL 3.0OHTI
PA TYPE 0.9 JUI JPI 35%R 89
ST SR DF RA RW RL FA FU
1.1 0.8 0.4 H0.4 0.8 P0.4 S0.2 1.6
RH RUW UC UD TP TL RTR RTS
1.1 0.1 -1.1 S1.3 C0.7 L0.5

FRESH: 12/19/2023
BRED: 5/10/2023 to 29J4195 MARINE
DUE: 2/13/2024

2-03 305 2 15940 4.9 776 3.3 530 92DCR 1830C
305 2X ME AVG 1L 19078M 933F 646P 2231C

FEBRUARY TEST: DRY

2-04 81%
ST SR DF RA RW RL FA FU RH RUW UC UD TP TL RTR RTS
31 27 32 27 28 30 28 36 40 20 28 42 28 18 36 28

JX CO-OP AD WORLD CUP {4}-ET
JE840003126073776 GT99K BBR 100 JH1F JNS-TF 1JE935
CDCB GPTA S 12/01/2023 2258DAUS 218HRDS 6%RIP
99%R -150M 0.13% 20F 37%ILE
99%R 0.14% 24P 245CM\$ 230NM\$ 99FM\$ 216GM\$
0.7PL 2.7LIV -0.3DPR 0.5CCR 4.4HCR 3.07SCS
0.3MFV 0.7DAB 0.4KET -2.6MAS -0.9MET -0.2RPL 1.71HTI
AJCA 12/01/2023 918DAUS
GPTAT 99%R 0.7 GJUI 7.0 GJPI 99%R 43

CAL-MART FASTRACK WYN 8375 81%

USA 067368375 GT29K BBR 100 JH1F JNS-TF TAG: 8375
PPA 2826M 338F 164P / YD 3795M 427F 207P
CDCB GPTA S 02/06/2024 1RECS 91%R 97%ILE
436M 0.28% 82F 0.12% 42P 561CM\$ 542NM\$ 404FM\$
1.1PL 1.5LIV 0.1DPR 0.1CCR -0.6HCR 2.90SCS 533GM\$
0.0MFV 0.1DAB -0.1KET -1.3MAS 0.3MET -0.4RPL -2.08HTI
AJCA 02/06/2024 GPTAT 89%R 1.1 GJUI 21.2 GJPI 87%R 162
1-09 305 2 19116 6.1 1162 3.9 742 97DCR 2569C
305 2X ME AVG 1L 24452M 1497F 963P 3334C

JX CAL-MART WESTPORT {5}-ET
USA 067374603 GT99K BBR 100 JH1F JNS-TF A2A2 29JE4117
CDCB GPTA S 12/01/2023 2839DAUS 135HRDS 27%RIP
99%R 328M 0.21% 61F 91%ILE
99%R 0.12% 38P 621CM\$ 600NM\$ 461FM\$ 539GM\$
3.8PL 1.9LIV -0.4DPR -0.9CCR 0.7HCR 2.75SCS
0.2MFV 0.6DAB 0.1KET -2.1MAS -0.5MET -0.3RPL 0.83HTI
AJCA 12/01/2023 1788DAUS
GPTAT 99%R 1.3 GJUI 14.3 GJPI 97%R 142

JX MVF LEONEL HUTTON 2536 {4} TAG: 2536
USA 067582536
DHI HERD # 23-54-0005 CONTROL # 2536
PPA 1019M -14F -4P / YD 1176M -4F 8P
CDCB PTA 12/01/2023 3RECS 57%R 37%ILE
631M -0.13% 3F -0.07% 7P 74CM\$ 81NM\$ 135FM\$
2.2PL 3.5LIV -0.6DPR -1.3CCR -1.0HCR 2.97SCS -4GM\$
0.1MFV 0.7DAB 0.3KET -0.1MAS 0.5MET 0.0RPL 4.56HTI
PA TYPE 0.5 JUI JPI 45%R 36
1-11 305 2 15540 4.2 658 3.2 501 91DCR 1729C
3-02 305 2 19780 4.2 839 3.3 649 94DCR 2238C
4-01 305 2 16320 4.4 714 3.3 542 91DCR 1872C
305 2X ME AVG 3L 19202M 811F 628P 2161C

JX FARIA BROTHERS LEONEL {3}-ET
JE840003011610079 GT99K BBR 85 JH1F A2A2 14JE648
CDCB GPTA M 12/01/2023 8913DAUS 435HRDS 7%RIP
99%R 751M -0.05% 26F 30%ILE
99%R 0.00% 28P 182CM\$ 181NM\$ 158FM\$ 30GM\$
1.9PL 4.1LIV -2.9DPR -4.1CCR -2.1HCR 3.10SCS
0.2MFV 1.1DAB 0.3KET -0.3MAS 1.4MET 0.2RPL 7.46HTI
AJCA 12/01/2023 2475DAUS
GPTAT 99%R 0.6 GJUI 18.4 GJPI 99%R 52M

JX OOMSDALE HOLLY MARVEL HUTTON {4} TAG: 742
USA 067180742 GT8K BBR 93 JH1F JNS-TF
DHI HERD # 23-54-0005 CONTROL # 742
PPA 1308M -57F -40P / YD 1022M -36F -22P
CDCB GPTA S 02/06/2024 5RECS 85%R 31%ILE
118M -0.06% -8F -0.07% -10P 29CM\$ 37NM\$ 99FM\$
2.5PL 2.9LIV 1.7DPR 1.5CCR 0.1HCR 2.98SCS 21GM\$
-0.1MFV 0.3DAB 0.3KET 0.1MAS -0.4MET -0.2RPL 0.65HTI
AJCA 02/06/2024 GPTAT 82%R 0.3 GJUI 13.9 GJPI 80%R 19
4-05 292 2 11690 4.3 505 3.4 394 96DCR 1352C
5-04 305 2 21920 4.0 868 3.1 675 95DCR 2318C
6-07 305 2 21060 3.9 820 3.0 630 94DCR 2172C
7-09 118 2 6910 4.1 282 2.8 192 67DCR 661C
305 2X ME AVG 6L 18612M 719F 563P 1906C

3-00 83% 3-07 83%
ST SR DF RA RW RL FA FU RH RUW UC UD TP TL RTR RTS
36 30 34 33 36 32 26 30 42 26 24 35 35 16 27 30

OFFICIAL AJCA PERFORMANCE PEDIGREE

FEMALE DHI HERD # 23-54-0005
MVF LEMONHEAD HARLEQUIN 2736 A2A2
USA 067582736
BORN 09/21/2020 CONTROL # 2736
AMERICAN ID EARTAG 2736/2736

OWNER:
RHEIN TERRY LEE & CRAIG A
3789 SWEET ARROW LAKE ROAD
PINE GROVE, PA 17963-8381

EFI 8.4%

PPA 1446M 82F 91P / YD 1465M 69F 100P
CDCB PTA 12/01/2023 1RECS 52%R 51%ILE
113M 0.04% 14F 0.06% 16P 179CM\$ 168NM\$ 103FM\$
1.0PL -0.4LIV 0.8DPR 1.5CCR 0.4HCR 2.81SCS 176GM\$
0.0MFV 0.0DAB -0.8KET 0.5MAS 0.2MET 0.1RPL 0.0OHTI
PA TYPE 0.1 JUI JPI 46%R 72
ST SR DF RA RW RL FA FU
0.7 -0.1 -0.6 L0.7 0.7 S0.3 L0.2 1.1
RH RUW UC UD TP TL RTR RTS
-0.2 -0.4 -0.2 S1.3 C0.7 L0.0
2-06 305 2 17610 4.4 783 3.7 657 92DCR 2165C
305 2X ME AVG 1L 20964M 931F 792P 2590C

BREEDER:
RHEIN TERRY LEE & CRAIG A
3789 SWEET ARROW LAKE ROAD
PINE GROVE, PA 17963-8381

FRESH: 3/24/2023
BRED: 10/5/2023 to 29J4195 MARINE
DUE: 7/10/2024

FEBRUARY TEST: 63 LBS MILK 71 SCC
2-06 18293 4.5 815 3.7 683 (PROJECTED 305 ACTUAL)

STEINHAUERS SAMSON LEMONHEAD
USA 118662185 GT80K BBR 100 JH1F JNS-TF A2A2 14JE670
CDCB GPTA S 12/01/2023 15169DAUS 1729HRDS 9%RIP
99%R -317M 0.14% 15F 18%ILE
99%R 0.07% 3P 125CM\$ 115NM\$ 52FM\$ 94GM\$
1.7PL 1.1LIV 0.7DPR 1.7CCR -0.2HCR 2.86SCS
-0.1MFV 0.0DAB -1.2KET 1.2MAS 0.4MET 0.1RPL -0.21HTI
AJCA 12/01/2023 5927DAUS
GPTAT 99%R 0.9 GJUI 17.3 GJPI 99%R 67

DP VALENTINO SAMSON
USA 067106977 GT50K BBR 100 JH1F JNS-TF A2A2 14JE576
CDCB GPTA S 12/01/2023 855DAUS 280HRDS 4%RIP
99%R 242M -0.01% 9F 13%ILE
99%R -0.01% 6P 60CM\$ 57NM\$ 57FM\$ -57GM\$
1.8PL 2.6LIV -2.1DPR -1.8CCR -0.9HCR 2.83SCS
-0.1MFV 0.1DAB 0.1KET 0.9MAS -0.2MET 0.2RPL 1.2OHTI
AJCA 12/01/2023 642DAUS
GPTAT 99%R 1.5 GJUI 18.7 GJPI 98%R 37

STEINHAUERS RENEGADE LEMONPIE-ET 88%
USA 117255575 GT3K BBR 100 JNS-TF S603/S603
PPA -1302M 6F -25P / YD -1349M -8F -27P
CDCB GPTA S 02/06/2024 3RECS 87%R 24%ILE
-564M 0.12% -2F 0.05% -10P -22CM\$ -26NM\$ -57FM\$
-0.9PL -1.2LIV 2.5DPR 3.0CCR -0.5HCR 3.02SCS 71GM\$
-0.2MFV 0.0DAB -0.7KET 0.0MAS 0.1MET 0.0RPL -2.84HTI
AJCA 02/06/2024 GPTAT 84%R -0.1 GJUI 9.2 GJPI 83%R 7
2-00 305 2 14420 4.9 705 4.0 572 97DCR 1923C
3-00 305 2 15690 5.0 785 4.0 635 98DCR 2139C
4-08 50 2 3010 5.1 154 3.1 94 57DCR 324C
305 2X ME AVG 3L 16501M 810F 621P 2089C

MVF CHARLEMAGNE HARLEQUIN 2277
USA 067442277 A2A2 TAG: 2277
DHI HERD # 23-54-0005 CONTROL # 2277
PPA 539M 20F 14P / YD 526M 9F 11P
CDCB PTA 12/01/2023 3RECS 60%R 46%ILE
346M -0.05% 5F 0.00% 12P 144CM\$ 139NM\$ 126FM\$
1.1PL -1.9LIV 1.3DPR 1.6CCR 0.5HCR 2.81SCS 167GM\$
0.1MFV -0.1DAB -0.4KET -0.2MAS 0.1MET 0.2RPL -0.14HTI
AJCA 12/01/2023 PTAT 50%R -0.7 JUI 7.3 JPI 52%R 51
1-10 305 2 14400 4.7 676 3.5 509 96DCR 1759C
2-11 285 2 16400 4.8 781 3.6 583 93DCR 2015C
3-10 284 2 17280 4.8 822 3.5 607 95DCR 2098C
305 2X ME AVG 3L 18891M 879F 663P 2291C

DUTCH HOLLOW CHARLEMAGNE
USA 067485146 GT80K BBR 100 JH1F JNS-TF A2A2 7JE1376
CDCB GPTA S 12/01/2023 653DAUS 194HRDS 3%RIP
99%R 1150M -0.17% 17F 17%ILE
99%R -0.06% 29P 99CM\$ 102NM\$ 127FM\$ 27GM\$
0.4PL -3.4LIV -2.2DPR -3.1CCR -0.8HCR 2.99SCS
0.0MFV 0.1DAB 0.4KET -1.2MAS 0.1MET 0.0RPL -1.10HTI
AJCA 12/01/2023 425DAUS
GPTAT 98%R -0.5 GJUI 10.1 GJPI 97%R 34

2-03 78% 2-11 80%
ST SR DF RA RW RL FA FU RH RUW UC UD TP TL RTR RTS
31 33 27 32 33 31 14 35 37 33 33 27 31 19 32 36

MVF ZUMA HARLEQUIN 1856
USA 067181856 TAG: 1856
DHI HERD # 23-54-0005 CONTROL # 1856
PPA -515M -53F 3P / YD -785M -33F -3P
CDCB PTA 12/01/2023 5RECS 65%R 47%ILE
-504M 0.05% -14F 0.06% -5P 155CM\$ 144NM\$ 88FM\$
2.3PL -0.4LIV 3.7DPR 4.6CCR 1.8HCR 2.75SCS 231GM\$
0.1MFV -0.2DAB -1.1KET 0.8MAS 0.1MET 0.3RPL 0.33HTI
AJCA 12/01/2023 PTAT 57%R -0.4 JUI 4.7 JPI 56%R 45
5-05 285 2 17230 3.8 655 3.6 620 96DCR 1909C
6-04 305 2 16800 4.0 674 3.8 639 97DCR 1968C
7-05 305 2 16950 4.4 749 3.7 627 96DCR 2069C
8-06 56 2 3500 4.3 151 3.4 119 46DCR 406C
305 2X ME AVG 7L 17389M 741F 628P 2053C

3-00 85% 3-08 88%
ST SR DF RA RW RL FA FU RH RUW UC UD TP TL RTR RTS
31 36 40 27 34 18 21 41 38 35 33 30 28 25 35 32

OFFICIAL AJCA PERFORMANCE PEDIGREE

FEMALE DHI HERD # 23-54-0005
JX MVF WESTPORT FREEDOM 2739 {6}
USA 067582739
BORN 10/01/2020 CONTROL # 2739
AMERICAN ID EARTAG 2739/2739

A2A2

OWNER:
RHEIN, ERIKA D
*3793 SWEET ARROW LAKE RD
PINE GROVE, PA 17963-9076

BREEDER:
RHEIN, ERIKA D
*3793 SWEET ARROW LAKE RD
PINE GROVE, PA 17963-9076

EFI 9.5%

PPA 112M 88F 49P / YD 115M 104F 57P
CDCB PTA 12/01/2023 1RECS 53%R 85%ILE
226M 0.14% 42F 0.09% 28P 389CM\$ 374NM\$ 269FM\$
2.2PL -0.5LIV -2.3DPR -2.2CCR 0.1HCR 2.83SCS 293GM\$
0.1MFV 0.2DAB 0.1KET -1.2MAS 0.0MET -0.1RPL -0.12HTI
PA TYPE 0.6 JUI JPI 34%R 76
ST SR DF RA RW RL FA FU
-0.5 0.4 0.5 H0.4 -0.3 P0.2 S0.2 0.7
RH RUW UC UD TP TL RTR RTS
0.5 0.1 -0.4 S0.0 C0.6 L0.8
2-04 305 2 14200 5.5 779 3.8 546 92DCR 1889C
305 2X ME AVG 1L 17013M 937F 665P 2302C

FRESH: 2/12/2023
BRED: 8/3/2023 to 29J4251 WINGMAN
DUE: 5/8/2024

FEBRUARY TEST: DRY

JX CAL-MART WESTPORT {5}-ET
USA 067374603 GT99K BBR 100 JH1F JNS-TF A2A2 29JE4117
CDCB GPTA S 12/01/2023 2839DAUS 135HRDS 27%RIP
99%R 328M 0.21% 61F 91%ILE
99%R 0.12% 38P 621CM\$ 600NM\$ 461FM\$ 539GM\$
3.8PL 1.9LIV -0.4DPR -0.9CCR 0.7HCR 2.75SCS
0.2MFV 0.6DAB 0.1KET -2.1MAS -0.5MET -0.3RPL 0.83HTI
AJCA 12/01/2023 1788DAUS
GPTAT 99%R 1.3 GJUI 14.3 GJPI 97%R 142

JX MVF HARRIS FREEDOM 2523 {5}
USA 067582523 TAG: 2523
DHI HERD # 21-26-4518 CONTROL # 2523
PPA -648M 18F 5P / YD -569M 14F -2P
CDCB PTA 12/01/2023 3RECS 57%R 43%ILE
310M 0.00% 16F 0.03% 17P 130CM\$ 125NM\$ 89FM\$
0.9PL -2.9LIV -3.8DPR -2.9CCR -0.4HCR 2.98SCS 29GM\$
0.0MFV -0.2DAB 0.0KET -0.3MAS 0.6MET 0.0RPL -1.23HTI
PA TYPE -0.2 JUI JPI 37%R 11
2-00 305 2 13820 5.3 733 3.6 496 92DCR 1715C
3-02 44 2 2020 5.3 107 4.1 83 42DCR 286C
305 2X ME AVG 2L 14023M 741F 537P 1851C

JX CO-OP AD WORLD CUP {4}-ET
JE840003126073776 GT99K BBR 100 JH1F JNS-TF 1JE935
CDCB GPTA S 12/01/2023 2258DAUS 218HRDS 6%RIP
99%R -150M 0.13% 20F 37%ILE
99%R 0.14% 24P 245CM\$ 230NM\$ 99FM\$ 216GM\$
0.7PL 2.7LIV -0.3DPR 0.5CCR 4.4HCR 3.07SCS
0.3MFV 0.7DAB 0.4KET -2.6MAS -0.9MET -0.2RPL 1.71HTI
AJCA 12/01/2023 918DAUS
GPTAT 99%R 0.7 GJUI 7.0 GJPI 99%R 43

CAL-MART FASTRACK WYN 8375 81%
USA 067368375 GT29K BBR 100 JH1F JNS-TF TAG: 8375
PPA 2826M 338F 164P / YD 3795M 427F 207P
CDCB GPTA S 02/06/2024 1RECS 91%R 97%ILE
436M 0.28% 82F 0.12% 42P 561CM\$ 542NM\$ 404FM\$
1.1PL 1.5LIV 0.1DPR 0.1CCR -0.6HCR 2.90SCS 533GM\$
0.0MFV 0.1DAB -0.1KET -1.3MAS 0.3MET -0.4RPL -2.08HTI
AJCA 02/06/2024 GPTAT 89%R 1.1 GJUI 21.2 GJPI 87%R 162
1-09 305 2 19116 6.1 1162 3.9 742 97DCR 2569C
305 2X ME AVG 1L 24452M 1497F 963P 3334C

JX SCHULTZ VOLCANO HARRIS {4}
USA 118157731 GT80K BBR 100 JH1F JNS-TF A1A2 29JE3866
CDCB GPTA S 12/01/2023 11337DAUS 509HRDS 3%RIP
99%R 1568M -0.13% 46F 58%ILE
99%R 0.00% 57P 326CM\$ 320NM\$ 274FM\$ 182GM\$
-0.4PL -5.9LIV -6.9DPR -5.7CCR 0.0HCR 3.00SCS
0.1MFV -0.5DAB 0.3KET -2.0MAS 1.1MET -0.1RPL -4.07HTI
AJCA 12/01/2023 3324DAUS
GPTAT 99%R 0.0 GJUI 5.9 GJPI 99%R 44

MVF LINGO FREEDOM 2226-P
USA 067442226 TAG: 2226
DHI HERD # 23-54-0005 CONTROL # 2226
PPA -827M -86F -31P / YD -559M -50F -17P
CDCB PTA 12/01/2023 4RECS 59%R 23%ILE
-153M -0.03% -14F 0.01% -3P -38CM\$ -37NM\$ -42FM\$
0.8PL 0.1LIV -1.1DPR -0.6CCR -0.9HCR 3.08SCS -75GM\$
0.0MFV 0.1DAB -0.2KET 1.3MAS 0.0MET 0.2RPL 2.60HTI
AJCA 12/01/2023 PTAT 50%R -0.3 JUI 5.3 JPI 50%R -23
1-11 305 2 14100 3.9 549 3.5 488 96DCR 1555C
3-04 305 2 16310 4.5 735 3.5 575 95DCR 1972C
4-10 305 2 17220 3.8 662 3.4 580 93DCR 1862C
5-10 273 2 13340 3.6 475 3.3 444 94DCR 1375C
305 2X ME AVG 4L 16471M 652F 569P 1832C

2-03 78% 3-07 79%
ST SR DF RA RW RL FA FU RH RUW UC UD TP TL RTR RTS
38 34 26 21 33 25 23 30 22 34 32 28 26 24 31 37

OFFICIAL AJCA PERFORMANCE PEDIGREE

FEMALE DHI HERD # 23-54-0005
JX MVF DOMINATE SOONER J 2740 {6}
USA 067582740
BORN 10/02/2020 CONTROL # 2740
AMERICAN ID EARTAG 2740/2740

OWNER:
RHEIN, CRAIG A
3789 SWEET ARROW LAKE RD
PINE GROVE, PA 17963-9346

EFI 8.8%

PPA -780M -66F -42P / YD -501M -62F -34P
CDCB PTA 12/01/2023 1RECS 52%R 18%ILE
-8M -0.04% -9F -0.01% -3P -103CM\$ -102NM\$ -90FM\$
-0.6PL -1.4LIV -1.6DPR -1.5CCR 0.6HCR 2.99SCS -136GM\$
0.0MFV -0.2DAB -0.2KET 0.2MAS 0.1MET 0.1RPL -0.71HTI
PA TYPE 1.0 JUI JPI 47%R -19
ST SR DF RA RW RL FA FU
0.2 0.7 0.6 H0.7 0.3 P0.4 S0.4 1.6
RH RUW UC UD TP TL RTR RTS
0.9 1.0 0.4 S0.9 C1.3 S0.3
2-04 305 2 13830 4.4 611 3.3 461 92DCR 1592C
305 2X ME AVG 1L 16570M 735F 561P 1938C

BREEDER:
RHEIN, CRAIG
3789 SWEET ARROW LAKE RD
PINE GROVE, PA 17963-9346

FRESH: 2/6/2023
BRED: 5/14/2023 to 694J4314 SEXED DEXTER
DUE: 2/17/2024

FEBRUARY TEST: DRY

GOLDEN DOMINATE-ET
JECAN000012344082 GT99K BBR 100 JH1F JNS-TF A2A2 94JE4062
CDCB GPTA S 12/01/2023 335DAUS 150HRDS 23%RIP
95%R -534M 0.07% -12F 4%ILE
94%R 0.05% -10P -167CM\$ -169NM\$ -194FM\$ -174GM\$
-1.2PL -1.4LIV -1.1DPR -0.2CCR 1.2HCR 3.10SCS
-0.1MFV -0.3DAB -0.1KET 0.2MAS 0.0MET -0.1RPL -2.20HTI
AJCA 12/01/2023 221DAUS
GPTAT 91%R 1.3 GJUI 17.9 GJPI 91%R -27

JX MVF IRWIN SOONER J 2121 {5}
USA 067442121 GT8K BBR 100 JH1F JNS-TF TAG: 2121
DHI HERD # 23-54-0005 CONTROL # 2121
PPA 3225M 61F 89P / YD 1644M 14F 41P
CDCB GPTA S 02/06/2024 5RECS 85%R 26%ILE
559M -0.14% -4F -0.05% 9P -8CM\$ -6NM\$ 27FM\$
0.0PL -1.4LIV -2.1DPR -2.7CCR -0.1HCR 2.89SCS -66GM\$
0.0MFV -0.2DAB -0.2KET 0.3MAS 0.3MET 0.3RPL -0.35HTI
AJCA 02/06/2024 GPTAT 83%R 0.7 GJUI 13.8 GJPI 81%R -3
1-11 305 2 20590 4.0 817 3.3 676 96DCR 2241C
2-11 305 2 22040 4.3 946 3.4 760 97DCR 2565C
4-01 305 2 21590 4.2 901 3.4 729 97DCR 2450C
5-02 305 2 19050 4.5 849 3.6 677 96DCR 2296C
6-11 305 2 19550 4.6 897 3.4 673 93DCR 2325C
305 2X ME AVG 5L 21960M 925F 748P 2510C

2-01 87% 3-03 90%
ST SR DF RA RW RL FA FU RH RUW UC UD TP TL RTR RTS
36 38 42 21 35 20 26 40 41 46 37 23 33 16 43 30

ALL LYNNS LEGAL VOLCANO-ET
USA 117222807 GT50K BBR 100 JH1F JNS-TF A1A2 29JE3762
CDCB GPTA S 12/01/2023 7699DAUS 549HRDS 2%RIP
99%R 919M -0.12% 17F 32%ILE
99%R -0.06% 21P 191CM\$ 193NM\$ 221FM\$ 132GM\$
0.2PL -0.8LIV -3.5DPR -1.8CCR 2.7HCR 2.92SCS
0.1MFV 0.0DAB 1.0KET -1.0MAS -0.2MET -0.7RPL 0.00HTI
AJCA 12/01/2023 2323DAUS
GPTAT 99%R 0.6 GJUI 11.9 GJPI 99%R 25

GOLDEN CONNECTION DOMAINE
JECAN000008991362 GT6K BBR 100 JH1F JNS-TF
CDCB GPTA S 02/06/2024 0RECS 84%R 7%ILE
-1560M 0.28% -20F 0.04% -49P -376CM\$ -373NM\$ -359FM\$
-1.1PL -1.4LIV 1.5DPR 2.4CCR 0.3HCR 3.10SCS -330GM\$
-0.2MFV -0.5DAB -1.0KET 0.4MAS 0.6MET 0.4RPL -4.37HTI
AJCA 02/06/2024 GPTAT 82%R 1.0 GJUI 16.6 GJPI 81%R -62

ALL LYNNS VALENTINO IRWIN-ET
USA 117423084 GT50K BBR 100 JH1C JNS-TF A2A2 7JE1163
CDCB GPTA S 12/01/2023 4498DAUS 901HRDS 3%RIP
99%R -2M -0.02% -4F 19%ILE
99%R -0.01% -3P 122CM\$ 121NM\$ 131FM\$ 2GM\$
3.0PL 1.6LIV -2.7DPR -2.5CCR 1.5HCR 2.89SCS
0.2MFV -0.2DAB 0.1KET 1.8MAS 0.4MET 0.4RPL 4.74HTI
AJCA 12/01/2023 2643DAUS
GPTAT 99%R 1.0 GJUI 22.0 GJPI 99%R 18

JX MVF TEN SIXTY-NINE SOONER J 1919 {4}
USA 067441919 GT8K BBR 100 JH1F JNS-TF TAG: 1919
DHI HERD # 23-54-0005 CONTROL # 1919
PPA 364M -8F 11P / YD 200M -8F 6P
CDCB GPTA S 02/06/2024 4RECS 84%R 26%ILE
491M -0.10% 1F -0.03% 12P -12CM\$ -11NM\$ 1FM\$
-1.0PL -1.7LIV -0.9DPR -1.4CCR -0.9HCR 2.98SCS -21GM\$
-0.2MFV -0.2DAB -0.1KET 0.6MAS 0.1MET 0.2RPL -1.83HTI
AJCA 02/06/2024 GPTAT 83%R 0.1 GJUI 5.3 GJPI 80%R -5
1-10 305 2 15760 4.3 674 3.3 522 90DCR 1799C
3-00 305 2 16450 4.7 770 3.7 615 96DCR 2085C
4-01 305 2 22430 4.1 910 3.3 738 97DCR 2476C
5-11 225 2 15570 4.5 695 3.4 533 92DCR 1841C
305 2X ME AVG 4L 19270M 834F 665P 2255C

2-00 87% 3-04 85% 4-07 87%
ST SR DF RA RW RL FA FU RH RUW UC UD TP TL RTR RTS
39 38 43 20 45 11 35 36 33 43 33 17 38 19 28 25

OFFICIAL AJCA PERFORMANCE PEDIGREE

FEMALE DHI HERD # 23-54-0005
MVF WESTPORT MARIGOLD 2741 {6}
USA 067582741
BORN 10/02/2020 CONTROL # 2741
AMERICAN ID EARTAG 2741/2741

OWNER:
RHEIN, CRAIG
3789 SWEET ARROW LAKE RD
PINE GROVE, PA 17963-9346

EFI 9.5%

BREEDER:
RHEIN, CRAIG
3789 SWEET ARROW LAKE RD
PINE GROVE, PA 17963-9346

PPA 920M 91F 66P / YD 1043M 103F 78P
CDCB PTA 12/01/2023 1RECS 53%R 90%ILE
344M 0.13% 44F 0.07% 28P 432CM\$ 418NM\$ 330FM\$
2.7PL 0.9LIV -0.9DPR -0.9CCR 0.6HCR 2.82SCS 359GM\$
0.1MFV 0.3DAB 0.2KET -0.8MAS 0.1MET -0.1RPL 1.19HTI
PA TYPE 0.8 JUI JPI 48R 102
ST SR DF RA RW RL FA FU
0.7 0.2 0.6 H1.0 0.4 P0.3 S0.7 1.2
RH RUW UC UD TP TL RTR RTS
0.5 -0.5 -0.6 S1.1 C0.7 L0.7
2-04 305 2 16010 5.0 803 3.6 582 92DCR 2012C
305 2X ME AVG 1L 19182M 966F 709P 2452C

FRESH: 2/22/2023
BRED: 5/14/2023 to 694J4314 SEXED DEXTER
DUE: 2/17/2024

FEBRUARY TEST: DRY

JX CAL-MART WESTPORT {5}-ET
USA 067374603 GT99K BBR 100 JH1F JNS-TF A2A2 29JE4117
CDCB GPTA S 12/01/2023 2839DAUS 135HRDS 27%RIP
99%R 328M 0.21% 61F 91%ILE
99%R 0.12% 38P 621CM\$ 600NM\$ 461FM\$ 539GM\$
3.8PL 1.9LIV -0.4DPR -0.9CCR 0.7HCR 2.75SCS
0.2MFV 0.6DAB 0.1KET -2.1MAS -0.5MET -0.3RPL 0.83HTI
AJCA 12/01/2023 1788DAUS
GPTAT 99%R 1.3 GJUI 14.3 GJPI 97%R 142

JX CO-OP AD WORLD CUP {4}-ET
JE840003126073776 GT99K BBR 100 JH1F JNS-TF 1JE935
CDCB GPTA S 12/01/2023 2258DAUS 218HRDS 6%RIP
99%R -150M 0.13% 20F 37%ILE
99%R 0.14% 24P 245CM\$ 230NM\$ 99FM\$ 216GM\$
0.7PL 2.7LIV -0.3DPR 0.5CCR 4.4HCR 3.07SCS
0.3MFV 0.7DAB 0.4KET -2.6MAS -0.9MET -0.2RPL 1.71HTI
AJCA 12/01/2023 918DAUS
GPTAT 99%R 0.7 GJUI 7.0 GJPI 99%R 43

CAL-MART FASTRACK WYN 8375 81%
USA 067368375 GT29K BBR 100 JH1F JNS-TF TAG: 8375
PPA 2826M 338F 164P / YD 3795M 427F 207P
CDCB GPTA S 02/06/2024 1RECS 91%R 97%ILE
436M 0.28% 82F 0.12% 42P 561CM\$ 542NM\$ 404FM\$
1.1PL 1.5LIV 0.1DPR 0.1CCR -0.6HCR 2.90SCS 533GM\$
0.0MFV 0.1DAB -0.1KET -1.3MAS 0.3MET -0.4RPL -2.08HTI
AJCA 02/06/2024 GPTAT 89%R 1.1 GJUI 21.2 GJPI 87%R 162
1-09 305 2 19116 6.1 1162 3.9 742 97DCR 2569C
305 2X ME AVG 1L 24452M 1497F 963P 3334C

JX MVF DISCO MARIGOLD 2422 {6}
USA 067442422 GT9K BBR 100 JH1F JNS-TF TAG: 2422
DHI HERD # 13-01-1150 CONTROL # 6921
PPA -111M 47F 11P / YD 335M 51F 18P
CDCB GPTA S 02/06/2024 3RECS 82%R 51%ILE
188M 0.04% 18F 0.02% 12P 176CM\$ 170NM\$ 137FM\$
1.6PL -0.1LIV -1.4DPR -0.9CCR 0.5HCR 2.89SCS 110GM\$
-0.1MFV 0.1DAB 0.3KET 0.4MAS 0.6MET 0.1RPL 0.80HTI
AJCA 02/06/2024 GPTAT 81%R 0.2 GJUI 10.4 GJPI 79%R 45
1-10 305 2 12520 5.1 634 3.7 462 95DCR 1598C
3-00 305 2 16300 5.3 868 3.7 600 93DCR 2075C
5-01 305 3 18560 5.4 999 3.6 665 92DCR 2299C
305 2X ME AVG 3L 16557M 863F 606P 2097C

OAKLANE DAZZLER DISCO 2127-ET
USA 067742127 GT99K BBR 100 JH1F JNS-TF A1A2 7JE1528
CDCB GPTA S 12/01/2023 11699DAUS 729HRDS 10%RIP
99%R -218M 0.02% -6F 11%ILE
99%R 0.00% -8P 32CM\$ 33NM\$ 40FM\$ -57GM\$
2.1PL 3.8LIV -1.6DPR -0.9CCR 1.7HCR 3.01SCS
-0.2MFV 0.5DAB -0.1KET -0.3MAS 0.5MET -0.2RPL -0.33HTI
AJCA 12/01/2023 5180DAUS
GPTAT 99%R 1.3 GJUI 14.8 GJPI 99%R 1

2-05 80% 5-02 81%
ST SR DF RA RW RL FA FU RH RUW UC UD TP TL RTR RTS
45 34 33 36 38 39 27 33 33 25 22 35 29 35 35 33

JX MVF HARRIS MARIGOLD 2262 {5}
USA 067442262 GT29K BBR 100 JH1F JNS-TF TAG: 2262
DHI HERD # 23-54-0005 CONTROL # 2262
PPA 2785M 97F 63P / YD 1986M 73F 40P
CDCB GPTA S 02/06/2024 3RECS 83%R 53%ILE
969M -0.06% 34F -0.03% 28P 181CM\$ 180NM\$ 183FM\$
-0.5PL -4.1LIV -3.2DPR -2.6CCR -1.4HCR 2.93SCS 125GM\$
0.0MFV -0.3DAB 0.3KET -1.1MAS 0.6MET 0.1RPL -2.64HTI
AJCA 02/06/2024 GPTAT 83%R -0.3 GJUI 3.9 GJPI 80%R 32
1-11 305 2 15900 4.6 724 3.3 530 96DCR 1830C
2-11 305 2 19750 4.4 877 3.4 676 95DCR 2335C
3-11 305 2 19370 4.8 931 3.5 682 96DCR 2357C
305 2X ME AVG 3L 21677M 971F 731P 2521C

2-05 83% 3-02 84%
ST SR DF RA RW RL FA FU RH RUW UC UD TP TL RTR RTS
31 32 39 16 36 31 29 32 33 36 35 24 31 29 31 33

OFFICIAL AJCA PERFORMANCE PEDIGREE

FEMALE DHI HERD # 23-54-0005
MVF WESTPORT WINNIE 2742 {6}
USA 067582742
BORN 10/08/2020 CONTROL # 2742
AMERICAN ID EARTAG 2742/2742

OWNER:
YUENGLING SYNDICATE
6216 RESERVOIR ROAD
HAMILTON, NY 13346

EFI 8.9%

BREEDER:
YUENGLING SYNDICATE
6216 RESERVOIR ROAD
HAMILTON, NY 13346

PPA 137M 75F 70P / YD 257M 86F 83P
CDCB PTA 12/01/2023 1RECS 54%R 82%ILE
-50M 0.19% 37F 0.13% 26P 369CM\$ 351NM\$ 219FM\$
2.2PL 1.1LIV 0.2DPR -0.1CCR 0.0HCR 2.88SCS 320GM\$
0.2MFV 0.4DAB 0.3KET -0.9MAS 0.2MET 0.0RPL 2.69HTI
AJCA 12/01/2023 PTAT 47%R 0.7 JUI 12.4 JPI 47%R 92
ST SR DF RA RW RL FA FU
1.3 0.6 1.0 H0.6 0.5 P0.4 S0.7 0.7
RH RUW UC UD TP TL RTR RTS
0.7 0.3 -0.9 S0.4 C0.5 L0.4 W0.4 B0.2

FRESH: 10/2/2022
BRED: 4/30/2023 to 629J4278 SEXED WILCO
DUE: 2/3/2024

FEBRUARY TEST: DRY

1-11 305 2 15960 5.0 799 3.9 623 94DCR 2144C
305 2X ME AVG 1L 20372M 1012F 803P 2735C

2-04 86%
ST SR DF RA RW RL FA FU RH RUW UC UD TP TL RTR RTS
38 35 38 24 33 25 34 34 38 36 28 38 28 25 36 25

JX CO-OP AD WORLD CUP {4}-ET
JE840003126073776 GT99K BBR 100 JH1F JNS-TF 1JE935
CDCB GPTA S 12/01/2023 2258DAUS 218HRDS 6%RIP
99%R -150M 0.13% 20F 37%ILE
99%R 0.14% 24P 245CM\$ 230NM\$ 99FM\$ 216GM\$
0.7PL 2.7LIV -0.3DPR 0.5CCR 4.4HCR 3.07SCS
0.3MFV 0.7DAB 0.4KET -2.6MAS -0.9MET -0.2RPL 1.71HTI
AJCA 12/01/2023 918DAUS
GPTAT 99%R 0.7 GJUI 7.0 GJPI 99%R 43

CAL-MART FASTRACK WYN 8375 81%

USA 067368375 GT29K BBR 100 JH1F JNS-TF TAG: 8375
PPA 2826M 338F 164P / YD 3795M 427F 207P
CDCB GPTA S 02/06/2024 1RECS 91%R 97%ILE
436M 0.28% 82F 0.12% 42P 561CM\$ 542NM\$ 404FM\$
1.1PL 1.5LIV 0.1DPR 0.1CCR -0.6HCR 2.90SCS 533GM\$
0.0MFV 0.1DAB -0.1KET -1.3MAS 0.3MET -0.4RPL -2.08HTI
AJCA 02/06/2024 GPTAT 89%R 1.1 GJUI 21.2 GJPI 87%R 162
1-09 305 2 19116 6.1 1162 3.9 742 97DCR 2569C
305 2X ME AVG 1L 24452M 1497F 963P 3334C

JX CAL-MART WESTPORT {5}-ET
USA 067374603 GT99K BBR 100 JH1F JNS-TF A2A2 29JE4117
CDCB GPTA S 12/01/2023 2839DAUS 135HRDS 27%RIP
99%R 328M 0.21% 61F 91%ILE
99%R 0.12% 38P 621CM\$ 600NM\$ 461FM\$ 539GM\$
3.8PL 1.9LIV -0.4DPR -0.9CCR 0.7HCR 2.75SCS
0.2MFV 0.6DAB 0.1KET -2.1MAS -0.5MET -0.3RPL 0.83HTI
AJCA 12/01/2023 1788DAUS
GPTAT 99%R 1.3 GJUI 14.3 GJPI 97%R 142

HIGHLAND MADDEN I WINNIE {5}

USA 067463235 TAG: 3235
DHI HERD # 23-54-0005 CONTROL # 3235
PPA -217M 85F 40P / YD -705M 40F 16P
CDCB PTA 12/01/2023 4RECS 64%R 38%ILE
-482M 0.15% 8F 0.09% 2P 100CM\$ 90NM\$ 12FM\$
1.1PL 1.3LIV 1.0DPR 0.8CCR -0.5HCR 2.97SCS 91GM\$
0.1MFV 0.3DAB 0.4KET 0.3MAS 0.8MET 0.2RPL 3.79HTI
AJCA 12/01/2023 PTAT 54%R -0.4 JUI 5.9 JPI 55%R 26
2-00 305 2 15010 5.0 758 3.8 572 96DCR 1979C
3-02 305 2 17260 5.4 930 3.9 672 97DCR 2326C
4-03 305 2 17070 5.3 905 4.0 679 95DCR 2351C
6-03 305 2 16470 5.3 880 3.7 607 94DCR 2099C
305 2X ME AVG 4L 18240M 944F 694P 2400C

2-07 83% 3-09 83%
ST SR DF RA RW RL FA FU RH RUW UC UD TP TL RTR RTS
37 33 33 17 35 36 23 35 36 33 32 34 31 23 34 31

VIDA BOA VALENTINO MADDEN {4}

USA 067415153 GT50K BBR 100 JH1F JNS-TF 1JE801
CDCB GPTA S 12/01/2023 3581DAUS 231HRDS 2%RIP
99%R -357M 0.11% 6F 25%ILE
99%R 0.04% -4P 152CM\$ 147NM\$ 113FM\$ 104GM\$
3.0PL 4.1LIV 1.0DPR 0.7CCR 0.0HCR 2.93SCS
0.2MFV 0.6DAB 0.3KET 0.8MAS 1.1MET 0.4RPL 7.13HTI
AJCA 12/01/2023 432DAUS
GPTAT 98%R 0.2 GJUI 8.6 GJPI 99%R 33

HIGHLAND IMPULS M WINNIE

USA 067182567 TAG: 2567
DHI HERD # 11-23-0092 CONTROL # 2567
PPA -829M -5F 28P / YD -1388M -28F -7P
CDCB PTA 12/01/2023 5RECS 64%R 17%ILE
-695M 0.11% -11F 0.09% -6P -127CM\$ -135NM\$ -204FM\$
-1.1PL -1.2LIV 1.8DPR 2.1CCR -0.8HCR 3.02SCS -74GM\$
0.0MFV 0.0DAB 0.6KET -0.3MAS 0.7MET 0.1RPL 0.53HTI
AJCA 12/01/2023 PTAT 56%R -1.3 JUI -1.1 JPI 56%R -20
2-10 305 2 18750 5.2 971 3.9 723 104DCR 2502C
3-11 281 2 16670 4.5 753 3.7 621 104DCR 2067C
4-11 305 2 16970 5.3 892 4.0 685 104DCR 2372C
6-04 184 2 13940 5.4 754 3.6 495 96DCR 1711C
305 2X ME AVG 4L 19094M 975F 726P 2490C

2-02 82% 3-06 76%
ST SR DF RA RW RL FA FU RH RUW UC UD TP TL RTR RTS
38 34 17 27 38 25 34 22 23 36 16 22 25 26

OFFICIAL AJCA PERFORMANCE PEDIGREE

FEMALE DHI HERD # 23-54-0005
JX MVF WESTPORT VICKY 2743 {4}
USA 067582743
BORN 10/10/2020 CONTROL # 2743
AMERICAN ID EARTAG 2743/2743

OWNER:
RHEIN, CRAIG A
3789 SWEET ARROW LAKE RD
PINE GROVE, PA 17963-9346

EFI 9.9%

BREEDER:
RHEIN, CRAIG A
3789 SWEET ARROW LAKE RD
PINE GROVE, PA 17963-9346

PPA 1316M 139F 77P / YD 1537M 169F 91P
CDCB PTA 12/01/2023 1RECS 54%R 86%ILE
367M 0.14% 47F 0.07% 29P 393CM\$ 381NM\$ 295FM\$
2.1PL 0.7LIV 0.4DPR 0.2CCR 2.1HCR 2.91SCS 358GM\$
0.2MFV 0.6DAB -0.1KET -0.7MAS -0.3MET 0.0RPL 3.28HTI
AJCA 12/01/2023 PTAT 46%R 1.1 JUI 12.5 JPI 46%R 107
ST SR DF RA RW RL FA FU
1.1 1.2 1.0 L0.6 1.0 P0.1 S0.5 1.0
RH RUW UC UD TP TL RTR RTS
0.7 0.4 -0.3 S0.1 C1.0 L0.3 C0.5 C0.4

FRESH: 12/10/2022
BRED: 4/29/2023 to 629J4279 SEXED COLONEL
DUE: 2/2/2024

2-02 305 2 16780 5.2 869 3.6 604 92DCR 2088C
305 2X ME AVG 1L 20321M 1058F 745P 2576C

FEBRUARY TEST: DRY

2-04 86%
ST SR DF RA RW RL FA FU RH RUW UC UD TP TL RTR RTS
37 36 38 34 35 22 38 40 37 34 32 36 28 17 38 25

JX CO-OP AD WORLD CUP {4}-ET
JE840003126073776 GT99K BBR 100 JH1F JNS-TF 1JE935
CDCB GPTA S 12/01/2023 2258DAUS 218HRDS 6%RIP
99%R -150M 0.13% 20F 37%ILE
99%R 0.14% 24P 245CM\$ 230NM\$ 99FM\$ 216GM\$
0.7PL 2.7LIV -0.3DPR 0.5CCR 4.4HCR 3.07SCS
0.3MFV 0.7DAB 0.4KET -2.6MAS -0.9MET -0.2RPL 1.71HTI
AJCA 12/01/2023 918DAUS
GPTAT 99%R 0.7 GJUI 7.0 GJPI 99%R 43

CAL-MART FASTRACK WYN 8375 81%

USA 067368375 GT29K BBR 100 JH1F JNS-TF TAG: 8375
PPA 2826M 338F 164P / YD 3795M 427F 207P
CDCB GPTA S 02/06/2024 1RECS 91%R 97%ILE
436M 0.28% 82F 0.12% 42P 561CM\$ 542NM\$ 404FM\$
1.1PL 1.5LIV 0.1DPR 0.1CCR -0.6HCR 2.90SCS 533GM\$
0.0MFV 0.1DAB -0.1KET -1.3MAS 0.3MET -0.4RPL -2.08HTI
AJCA 02/06/2024 GPTAT 89%R 1.1 GJUI 21.2 GJPI 87%R 162
1-09 305 2 19116 6.1 1162 3.9 742 97DCR 2569C
305 2X ME AVG 1L 24452M 1497F 963P 3334C

JX CAL-MART WESTPORT {5}-ET
USA 067374603 GT99K BBR 100 JH1F JNS-TF A2A2 29JE4117
CDCB GPTA S 12/01/2023 2839DAUS 135HRDS 27%RIP
99%R 328M 0.21% 61F 91%ILE
99%R 0.12% 38P 621CM\$ 600NM\$ 461FM\$ 539GM\$
3.8PL 1.9LIV -0.4DPR -0.9CCR 0.7HCR 2.75SCS
0.2MFV 0.6DAB 0.1KET -2.1MAS -0.5MET -0.3RPL 0.83HTI
AJCA 12/01/2023 1788DAUS
GPTAT 99%R 1.3 GJUI 14.3 GJPI 97%R 142

JX MVF VANDRELL VICKY 2341 {3} TAG: 2341
USA 067442341
DHI HERD # 23-54-0005 CONTROL # 2341

PPA 1547M 38F 65P / YD 968M 34F 40P
CDCB PTA 12/01/2023 4RECS 60%R 41%ILE
327M -0.01% 13F 0.01% 14P 113CM\$ 111NM\$ 93FM\$
0.7PL 0.4LIV 1.2DPR 1.1CCR 3.6HCR 3.02SCS 123GM\$
0.1MFV 0.5DAB -0.3KET 0.7MAS -0.1MET 0.3RPL 4.27HTI
AJCA 12/01/2023 PTAT 51%R 0.5 JUI 8.2 JPI 53%R 48

1-11 305 2 14620 4.7 694 3.7 544 94DCR 1865C
3-00 305 2 18740 4.5 850 3.7 693 96DCR 2321C
4-00 305 2 17160 4.4 748 3.7 629 94DCR 2070C
5-04 305 2 25680 4.5 1151 3.4 874 94DCR 3019C
305 2X ME AVG 4L 20713M 925F 745P 2510C

2-02 82% 3-05 84%
ST SR DF RA RW RL FA FU RH RUW UC UD TP TL RTR RTS
38 36 31 25 42 27 30 30 38 36 32 24 34 26 28 25

JX FARIA BROTHERS VANDRELL {2}-ET
JE840003011609959 GT80K BBR 91 JH1F JNS-TF 1JE892
CDCB GPTA S 12/01/2023 15509DAUS 393HRDS 5%RIP
99%R 697M -0.17% -4F 38%ILE
99%R 0.00% 25P 234CM\$ 232NM\$ 214FM\$ 253GM\$
2.4PL 1.8LIV 2.1DPR 2.6CCR 6.2HCR 3.03SCS
0.2MFV 1.0DAB -0.5KET -0.5MAS -0.8MET 0.4RPL 5.02HTI
AJCA 12/01/2023 1852DAUS
GPTAT 99%R 0.3 GJUI 10.2 GJPI 99%R 70

MVF BINGO VICKY 2178

USA 067442178 TAG: 2178
DHI HERD # 23-54-0005 CONTROL # 2178
PPA -985M 26F -31P / YD -1266M 26F -31P
CDCB PTA 12/01/2023 2RECS 56%R 26%ILE
-65M 0.09% 15F 0.00% -3P -7CM\$ -7NM\$ -2FM\$
0.1PL -0.2LIV 0.5DPR -0.4CCR 0.3HCR 3.00SCS -14GM\$
0.0MFV 0.0DAB -0.1KET 1.9MAS 0.6MET 0.3RPL 3.58HTI
AJCA 12/01/2023 PTAT 49%R -0.2 JUI 3.1 JPI 49%R 9

2-00 305 2 15280 5.0 759 3.5 535 96DCR 1849C
3-01 18 2 460 6.3 29 3.5 16 42DCR 55C
305 2X ME AVG 2L 12870M 669F 451P 1557C

2-04 74%
ST SR DF RA RW RL FA FU RH RUW UC UD TP TL RTR RTS
29 30 40 31 29 33 12 18 19 33 30 36 32 16 35 19

OFFICIAL AJCA PERFORMANCE PEDIGREE

FEMALE DHI HERD # 23-54-0005
JX MVF DOMINATE VICKY 2744 {4}
USA 067582744
BORN 10/11/2020 CONTROL # 2744
AMERICAN ID EARTAG 2744/2744

A2A2

OWNER:
RHEIN, CRAIG A
3789 SWEET ARROW LAKE RD
PINE GROVE, PA 17963-9346

EFI 9.4%

BREEDER:
RHEIN, CRAIG A
3789 SWEET ARROW LAKE RD
PINE GROVE, PA 17963-9346

PPA -2788M -99F -76P / YD -2676M -100F -72P
CDCB PTA 12/01/2023 1RECS 51%R 19%ILE
-487M 0.06% -12F 0.06% -6P -90CM\$ -92NM\$ -129FM\$
-0.1PL -0.5LIV 0.0DPR 0.5CCR 1.9HCR 3.12SCS -91GM\$
0.0MFV 0.0DAB -0.2KET -0.6MAS -0.3MET 0.0RPL -1.4OHTI
PA TYPE 0.8 JUI JPI 32%R 4
ST SR DF RA RW RL FA FU
-0.5 0.7 0.3 H0.4 0.2 S0.1 S0.2 1.5
RH RUW UC UD TP TL RTR RTS
0.7 0.4 0.3 S0.4 C0.6 L0.3

FRESH: 12/4/2023

FEBRUARY TEST: 40 LBS MILK 93 SCC
3-01 10748 5.4 544 4.0 425 (PROJECTED 305 ACTUAL)

2-03 273 2 8880 5.0 444 3.6 318 90DCR 1099C
305 2X ME AVG 1L 11492M 584F 423P 1463C

ALL LYNNS LEGAL VOLCANO-ET

USA 117222807 GT50K BBR 100 JH1F JNS-TF A1A2 29JE3762
CDCB GPTA S 12/01/2023 7699DAUS 549HRDS 2%RIP
99%R 919M -0.12% 17F 32%ILE
99%R -0.06% 21P 191CM\$ 193NM\$ 221FM\$ 132GM\$
0.2PL -0.8LIV -3.5DPR -1.8CCR 2.7HCR 2.92SCS
0.1MFV 0.0DAB 1.0KET -1.0MAS -0.2MET -0.7RPL 0.0OHTI
AJCA 12/01/2023 2323DAUS
GPTAT 99%R 0.6 GJUI 11.9 GJPI 99%R 25

GOLDEN CONNECTION DOMAINE

JECAN000008991362 GT6K BBR 100 JH1F JNS-TF
CDCB GPTA S 02/06/2024 0RECS 84%R 7%ILE
-1560M 0.28% -20F 0.04% -49P -376CM\$ -373NM\$ -359FM\$
-1.1PL -1.4LIV 1.5DPR 2.4CCR 0.3HCR 3.10SCS -330GM\$
-0.2MFV -0.5DAB -1.0KET 0.4MAS 0.6MET 0.4RPL -4.37HTI
AJCA 02/06/2024 GPTAT 82%R 1.0 GJUI 16.6 GJPI 81%R -62

GOLDEN DOMINATE-ET

JECAN000012344082 GT99K BBR 100 JH1F JNS-TF A2A2 94JE4062
CDCB GPTA S 12/01/2023 335DAUS 150HRDS 23%RIP
95%R -534M 0.07% -12F 4%ILE
94%R 0.05% -10P -167CM\$ -169NM\$ -194FM\$ -174GM\$
-1.2PL -1.4LIV -1.1DPR -0.2CCR 1.2HCR 3.10SCS
-0.1MFV -0.3DAB -0.1KET 0.2MAS 0.0MET -0.1RPL -2.2OHTI
AJCA 12/01/2023 221DAUS
GPTAT 91%R 1.3 GJUI 17.9 GJPI 91%R -27

JX MVF VANDRELL VICKY 2525 {3}

USA 067582525 TAG: 2525
DHI HERD # 23-36-8459 CONTROL # 2525
PPA -1406M -27F 10P / YD -853M -14F 11P
CDCB PTA 12/01/2023 3RECS 57%R 38%ILE
-65M 0.00% -4F 0.06% 11P 94CM\$ 88NM\$ 29FM\$
1.1PL 0.5LIV 1.1DPR 1.3CCR 2.6HCR 3.05SCS 100GM\$
0.1MFV 0.4DAB -0.4KET -1.4MAS -0.6MET 0.1RPL -0.27HTI
PA TYPE 0.3 JUI JPI 38%R 34
2-01 305 2 13570 5.1 697 3.9 534 92DCR 1848C
3-00 90 2 4950 5.0 247 4.0 198 63DCR 670C
305 2X ME AVG 2L 15740M 793F 629P 2144C

JX FARIA BROTHERS VANDRELL {2}-ET

JE840003011609959 GT80K BBR 91 JH1F JNS-TF 1JE892
CDCB GPTA S 12/01/2023 15509DAUS 393HRDS 5%RIP
99%R 697M -0.17% -4F 38%ILE
99%R 0.00% 25P 234CM\$ 232NM\$ 214FM\$ 253GM\$
2.4PL 1.8LIV 2.1DPR 2.6CCR 6.2HCR 3.03SCS
0.2MFV 1.0DAB -0.5KET -0.5MAS -0.8MET 0.4RPL 5.02HTI
AJCA 12/01/2023 1852DAUS
GPTAT 99%R 0.3 GJUI 10.2 GJPI 99%R 70

JX MVF CALYPSO VICKY 2248 {5}

USA 067442248 TAG: 2248
DHI HERD # 23-54-0005 CONTROL # 2248
PPA -114M 23F 29P / YD -77M 12F 20P
CDCB PTA 12/01/2023 4RECS 59%R 33%ILE
-30M 0.01% 1F 0.04% 7P 59CM\$ 55NM\$ 20FM\$
0.9PL -0.6LIV -0.4DPR -0.5CCR -0.8HCR 3.04SCS 29GM\$
-0.1MFV -0.3DAB -0.2KET -2.3MAS -0.5MET -0.2RPL -6.92HTI
AJCA 12/01/2023 PTAT 49%R 0.2 JUI 7.3 JPI 52%R -2
1-11 305 2 15660 4.8 746 3.7 586 95DCR 2006C
3-00 305 2 16230 4.8 783 3.9 633 95DCR 2132C
4-01 305 2 17020 4.9 836 3.7 635 96DCR 2196C
5-05 199 2 11340 4.5 507 3.5 399 81DCR 1363C
305 2X ME AVG 4L 17811M 835F 662P 2253C

2-06 82% 3-03 84%
ST SR DF RA RW RL FA FU RH RUW UC UD TP TL RTR RTS
35 33 36 21 34 17 32 38 33 37 35 22 29 22 32 37

OFFICIAL AJCA PERFORMANCE PEDIGREE

FEMALE

JX MVF WESTPORT SOONER J 2745 {6}

USA 067582745
BORN 10/12/2020
AMERICAN ID EARTAG 2745/2745

P-LEVEL P8
EFI 8.7%

OWNER:

RHEIN, CRAIG
3789 SWEET ARROW LAKE RD
PINE GROVE, PA 17963-9346

BREEDER:

RHEIN, CRAIG
3789 SWEET ARROW LAKE RD
PINE GROVE, PA 17963-9346

PA 517M 36F 31P
342CM\$ 331NM\$ 256FM\$
1.8PL -1.0DPR -1.6CCR -0.1HCR 2.89SCS
PA TYPE 0.7 JPI 37%R 85
ST SR DF RA RW RL FA FU
0.7 0.6 0.3 HO.1 0.6 PO.4 SO.5 1.4
RH RUW UC UD TP TL RTR RTS
0.7 -0.1 -0.6 SO.9 CO.9 LO.3

FRESH: 2/17/2024

JX CAL-MART WESTPORT {5}-ET

USA 067374603 GT99K BBR 100 JH1F JNS-TF A2A2 29JE4117
CDCB GPTA S 12/01/2023 2839DAUS 135HRDS 27%RIP
99%R 328M 0.21% 61F 91%ILE
99%R 0.12% 38P 621CM\$ 600NM\$ 461FM\$ 539GM\$
3.8PL 1.9LIV -0.4DPR -0.9CCR 0.7HCR 2.75SCS
0.2MFV 0.6DAB 0.1KET -2.1MAS -0.5MET -0.3RPL 0.83HTI
AJCA 12/01/2023 1788DAUS
GPTAT 99%R 1.3 GJUI 14.3 GJPI 97%R 142

JX MVF CHARLEMANGE SOONER J 2283 {5}

USA 067442283 TAG: 2283
DHI HERD # 23-54-0005 CONTROL # 2283
PPA 1431M 31F 72P / YD 1433M 24F 58P
CDCB PTA 12/01/2023 4RECS 56%R 34%ILE
706M -0.11% 11F -0.01% 24P 63CM\$ 62NM\$ 50FM\$
-0.3PL -2.5LIV -1.6DPR -2.2CCR -0.8HCR 3.02SCS 18GM\$
-0.1MFV -0.1DAB 0.1KET -0.3MAS 0.1MET 0.1RPL -1.76HTI
AJCA 12/01/2023 PTAT 51%R 0.0 JUI 13.7 JPI 51%R 28
2-00 291 2 15070 4.4 661 3.6 535 96DCR 1799C
2-11 305 2 18950 4.7 894 3.8 711 95DCR 2417C
4-09 305 2 19640 4.7 930 3.7 722 94DCR 2489C
5-09 34 2 1900 4.5 86 4.0 76 46DCR 243C
305 2X ME AVG 4L 17720M 811F 663P 2218C
2-02 85% 3-06 85%
ST SR DF RA RW RL FA FU RH RUW UC UD TP TL RTR RTS
42 35 34 25 35 27 30 36 23 34 34 34 34 20 42 32

JX CO-OP AD WORLD CUP {4}-ET

JE840003126073776 GT99K BBR 100 JH1F JNS-TF 1JE935
CDCB GPTA S 12/01/2023 2258DAUS 218HRDS 6%RIP
99%R -150M 0.13% 20F 37%ILE
99%R 0.14% 24P 245CM\$ 230NM\$ 99FM\$ 216GM\$
0.7PL 2.7LIV -0.3DPR 0.5CCR 4.4HCR 3.07SCS
0.3MFV 0.7DAB 0.4KET -2.6MAS -0.9MET -0.2RPL 1.71HTI
AJCA 12/01/2023 918DAUS
GPTAT 99%R 0.7 GJUI 7.0 GJPI 99%R 43

CAL-MART FASTRACK WYN 8375

81%

USA 067368375 GT29K BBR 100 JH1F JNS-TF TAG: 8375
PPA 2826M 338F 164P / YD 3795M 427F 207P
CDCB GPTA S 02/06/2024 1RECS 91%R 97%ILE
436M 0.28% 82F 0.12% 42P 561CM\$ 542NM\$ 404FM\$
1.1PL 1.5LIV 0.1DPR 0.1CCR -0.6HCR 2.90SCS 533GM\$
0.0MFV 0.1DAB -0.1KET -1.3MAS 0.3MET -0.4RPL -2.08HTI
AJCA 02/06/2024 GPTAT 89%R 1.1 GJUI 21.2 GJPI 87%R 162
1-09 305 2 19116 6.1 1162 3.9 742 97DCR 2569C
305 2X ME AVG 1L 24452M 1497F 963P 3334C

DUTCH HOLLOW CHARLEMAGNE

USA 067485146 GT80K BBR 100 JH1F JNS-TF A2A2 7JE1376
CDCB GPTA S 12/01/2023 653DAUS 194HRDS 3%RIP
99%R 1150M -0.17% 17F 17%ILE
99%R -0.06% 29P 99CM\$ 102NM\$ 127FM\$ 27GM\$
0.4PL -3.4LIV -2.2DPR -3.1CCR -0.8HCR 2.99SCS
0.0MFV 0.1DAB 0.4KET -1.2MAS 0.1MET 0.0RPL -1.10HTI
AJCA 12/01/2023 425DAUS
GPTAT 98%R -0.5 GJUI 10.1 GJPI 97%R 34

JX MVF TEN SIXTY-NINE SOONER J 1919 {4}

USA 067441919 GT8K BBR 100 JH1F JNS-TF TAG: 1919
DHI HERD # 23-54-0005 CONTROL # 1919
PPA 364M -8F 11P / YD 200M -8F 6P
CDCB GPTA S 02/06/2024 4RECS 84%R 26%ILE
491M -0.10% 1F -0.03% 12P -12CM\$ -11NM\$ 1FM\$
-1.0PL -1.7LIV -0.9DPR -1.4CCR -0.9HCR 2.98SCS -21GM\$
-0.2MFV -0.2DAB -0.1KET 0.6MAS 0.1MET 0.2RPL -1.83HTI
AJCA 02/06/2024 GPTAT 83%R 0.1 GJUI 5.3 GJPI 80%R -5
1-10 305 2 15760 4.3 674 3.3 522 90DCR 1799C
3-00 305 2 16450 4.7 770 3.7 615 96DCR 2085C
4-01 305 2 22430 4.1 910 3.3 738 97DCR 2476C
5-11 225 2 15570 4.5 695 3.4 533 92DCR 1841C
305 2X ME AVG 4L 19270M 834F 665P 2255C

2-00 87% 3-04 85% 4-07 87%
ST SR DF RA RW RL FA FU RH RUW UC UD TP TL RTR RTS
39 38 43 20 45 11 35 36 33 43 33 17 38 19 28 25

OFFICIAL AJCA PERFORMANCE PEDIGREE

FEMALE DHI HERD # 23-54-0005
MVF FRISCO PINE PRISSY 2747
USA 067582747
BORN 10/14/2020 CONTROL # 2747
AMERICAN ID EARTAG 2747/2747

ISSUE DATE 02/22/2024

OWNER:
RHEIN, CRAIG
3789 SWEET ARROW LAKE RD
PINE GROVE, PA 17963-9346

EFI 9.6%

BREEDER:
RHEIN, CRAIG
3789 SWEET ARROW LAKE RD
PINE GROVE, PA 17963-9346

PPA 1033M 106F 84P / YD 864M 122F 86P
CDCB PTA 12/01/2023 1RECS 51%R 97%ILE
629M 0.03% 38F 0.07% 38P 542CM\$ 530NM\$ 440FM\$
4.4PL 0.6LIV 0.0DPR 1.1CCR 1.7HCR 2.97SCS 479GM\$
0.1MFV 0.2DAB 0.0KET -0.8MAS 0.6MET -0.2RPL 0.60HTI
AJCA 12/01/2023 PTAT 45%R 0.6 JUI 13.7 JPI 45%R 131
ST SR DF RA RW RL FA FU
0.9 -0.4 0.3 H0.5 -0.4 P0.4 S0.6 1.2
RH RUW UC UD TP TL RTR RTS
0.3 -0.8 -0.5 S1.7 W0.7 L0.3 W1.4 B0.1

FRESH: 11/16/2023

THIS COW IS MAKING OVER 80 LBS A DAY IN A TIE STALL OPERATION

2-01 149 2 7320 5.3 386 3.8 281 74DCR 972C
305 2X ME AVG 1L 15620M 856F 635P 2199C

2-04 82%
ST SR DF RA RW RL FA FU RH RUW UC UD TP TL RTR RTS
34 25 34 25 25 21 34 38 34 22 35 40 28 25 30 32

JX AHLEM FRISCO {5}
USA 074067720 GT99K BBR 100 JH1C JNS-TF A2A2 29JE4033
CDCB GPTA S 12/01/2023 567DAUS 78HRDS 1%RIP
98%R 476M 0.00% 23F 63%ILE
98%R 0.13% 46P 381CM\$ 364NM\$ 218FM\$ 291GM\$
2.1PL -0.9LIV -2.1DPR -1.5CCR 0.9HCR 3.07SCS
0.2MFV 0.3DAB 0.6KET -2.4MAS 0.9MET -0.2RPL 0.12HTI
AJCA 12/01/2023 200DAUS
GPTAT 97%R 0.3 GJUI 12.5 GJPI 96%R 76

AHLEM DIMENSION PENNY 39817-ET 87%

USA 070952309 GT8K BBR 100 JH1F JNS-TF /L9817
PPA 909M 85F 94P / YD 226M 39F 61P
CDCB GPTA S 02/06/2024 4RECS 89%R 44%ILE
-183M 0.04% 0F 0.11% 16P 144CM\$ 131NM\$ 29FM\$
1.3PL 2.7LIV 2.6DPR 3.5CCR 3.2HCR 2.94SCS 167GM\$
0.1MFV 0.3DAB 0.1KET 1.8MAS 0.3MET 0.0RPL 5.73HTI
AJCA 02/06/2024 GPTAT 87%R 0.3 GJUI 14.9 GJPI 85%R 83
1-09 305 2 16560 5.5 909 3.9 644 97DCR 2229C
2-11 305 3 21730 4.7 1015 3.9 851 96DCR 2808C
4-02 302 3 21600 5.0 1082 4.0 873 93DCR 2946C
5-01 305 3 23760 5.0 1195 4.0 954 94DCR 3239C
305 2X ME AVG 4L 21688M 1093F 865P 2924C

JX AHLEM FRISCO PINE {6}-ET

USA 067823956 GT99K BBR 100 JH1F JNS-TF A2A2 7JE1699
CDCB GPTA S 12/01/2023 4804DAUS 219HRDS 19%RIP
99%R 485M 0.07% 38F 82%ILE
99%R 0.11% 41P 508CM\$ 495NM\$ 375FM\$ 479GM\$
4.0PL 1.6LIV 1.6DPR 3.1CCR 3.5HCR 3.11SCS
0.2MFV 0.4DAB 0.3KET -1.6MAS 0.6MET -0.4RPL 1.36HTI
AJCA 12/01/2023 1653DAUS
GPTAT 99%R 1.0 GJUI 18.4 GJPI 98%R 148

JX MVF GOT MAID PRISSY 2434 {6}

USA 067442434 TAG: 2434
DHI HERD # 23-54-0005 CONTROL # 2434
PPA 2707M 57F 77P / YD 2590M 59F 81P
CDCB PTA 12/01/2023 3RECS 58%R 87%ILE
1009M -0.10% 26F -0.01% 34P 403CM\$ 396NM\$ 372FM\$
3.3PL -0.5LIV -2.0DPR -1.5CCR -0.1HCR 2.78SCS 307GM\$
0.1MFV 0.0DAB -0.3KET -0.1MAS 0.6MET 0.1RPL 0.72HTI
AJCA 12/01/2023 PTAT 48%R 0.3 JUI 7.0 JPI 50%R 83

2-00 300 2 18230 4.4 795 3.3 599 93DCR 2068C
2-11 305 2 16840 4.4 739 3.5 597 94DCR 2009C
4-03 305 2 25380 4.1 1049 3.3 843 94DCR 2843C
305 2X ME AVG 3L 22402M 948F 758P 2561C

2-04 82% 4-08 85%
ST SR DF RA RW RL FA FU RH RUW UC UD TP TL RTR RTS
34 38 42 26 36 35 33 27 29 44 35 21 34 25 37 25

JX SUNSET CANYON GOT MAID {5}-ET

USA 119407594 GT99K BBR 100 JH1F JNS-TF A1A2 551JE1650
CDCB GPTA S 12/01/2023 5322DAUS 332HRDS 23%RIP
99%R 1580M -0.04% 68F 93%ILE
99%R 0.02% 63P 640CM\$ 628NM\$ 549FM\$ 495GM\$
3.6PL -2.5LIV -3.7DPR -2.8CCR -1.8HCR 2.82SCS
0.0MFV 0.0DAB 0.0KET -0.8MAS 0.4MET -0.2RPL -1.38HTI
AJCA 12/01/2023 2677DAUS
GPTAT 99%R 0.5 GJUI 6.5 GJPI 99%R 143

MVF AXIS PRISSY 2198

USA 067442198 TAG: 2198
DHI HERD # 23-54-0005 CONTROL # 2198
PPA -1621M -133F -64P / YD -303M -66F -20P
CDCB PTA 12/01/2023 5RECS 63%R 39%ILE
136M -0.13% -21F -0.03% -2P 98CM\$ 95NM\$ 115FM\$
3.6PL 1.1LIV -0.5DPR -0.2CCR 1.5HCR 2.72SCS 23GM\$
0.1MFV -0.1DAB -0.6KET 0.6MAS 0.8MET 0.3RPL 1.31HTI
AJCA 12/01/2023 PTAT 52%R -0.2 JUI 4.8 JPI 55%R 10

2-11 305 2 14750 4.2 614 3.6 534 97DCR 1723C
3-11 305 2 14330 4.0 574 3.6 523 95DCR 1645C
5-00 266 2 15010 4.4 661 3.4 507 93DCR 1751C
6-01 297 2 15800 3.7 588 3.4 543 94DCR 1693C
305 2X ME AVG 5L 16419M 656F 569P 1838C

2-02 77% 3-04 78%
ST SR DF RA RW RL FA FU RH RUW UC UD TP TL RTR RTS
30 27 31 21 31 37 21 29 34 27 32 25 30 24 30 44

OFFICIAL AJCA PERFORMANCE PEDIGREE

FEMALE DHI HERD # 23-54-0005
MVF FRISCO PINE RUTH 2748
USA 067582748
BORN 10/19/2020 CONTROL # 2748
AMERICAN ID EARTAG 2748/2748

OWNER:
RHEIN, CRAIG
3789 SWEET ARROW LAKE RD
PINE GROVE, PA 17963-9346

EFI 8.6%

BREEDER:
RHEIN, CRAIG
3789 SWEET ARROW LAKE RD
PINE GROVE, PA 17963-9346

PPA 1085M 78F 48P / YD 943M 74F 42P
CDCB PTA 12/01/2023 1RECS 53%R 76%ILE
379M 0.04% 28F 0.03% 20P 313CM\$ 309NM\$ 270FM\$
1.9PL 0.4LIV 0.8DPR 1.6CCR 0.7HCR 3.04SCS 315GM\$
0.1MFV 0.2DAB 0.2KET -1.0MAS 0.2MET -0.2RPL 0.36HTI
AJCA 12/01/2023 PTAT 46%R 0.7 JUI 15.0 JPI 46%R 80
ST SR DF RA RW RL FA FU RH RW UC UD TP TL RTR RTS
1.2 -0.3 0.7 H0.2 -0.3 S0.4 S0.2 0.9
RH RUW UC UD TP TL RTR RTS
0.9 0.2 -0.2 S1.0 C0.7 S0.2 W0.2 C0.2

FRESH: 1/25/2023
BRED: 5/10/2023 to 29J4195 MARINE
DUE: 2/13/2024

2-03 305 2 15510 4.9 767 3.5 538 92DCR 1859C
305 2X ME AVG 1L 18758M 933F 663P 2292C

FEBRUARY TEST: DRY

2-03 83%
ST SR DF RA RW RL FA FU RH RW UC UD TP TL RTR RTS
35 28 34 25 34 30 32 35 35 30 32 38 32 18 36 25

JX AHLEM FRISCO {5}
USA 074067720 GT99K BBR 100 JH1C JNS-TF A2A2 29JE4033
CDCB GPTA S 12/01/2023 567DAUS 78HRDS 1%RIP
98%R 476M 0.00% 23F 63%ILE
98%R 0.13% 46P 381CM\$ 364NM\$ 218FM\$ 291GM\$
2.1PL -0.9LIV -2.1DPR -1.5CCR 0.9HCR 3.07SCS
0.2MFV 0.3DAB 0.6KET -2.4MAS 0.9MET -0.2RPL 0.12HTI
AJCA 12/01/2023 200DAUS
GPTAT 97%R 0.3 GJUI 12.5 GJPI 96%R 76

AHLEM DIMENSION PENNY 39817-ET 87%

USA 070952309 GT8K BBR 100 JH1F JNS-TF /L9817
PPA 909M 85F 94P / YD 226M 39F 61P
CDCB GPTA S 02/06/2024 4RECS 89%R 44%ILE
-183M 0.04% 0F 0.11% 16P 144CM\$ 131NM\$ 29FM\$
1.3PL 2.7LIV 2.6DPR 3.5CCR 3.2HCR 2.94SCS 167GM\$
0.1MFV 0.3DAB 0.1KET 1.8MAS 0.3MET 0.0RPL 5.73HTI
AJCA 02/06/2024 GPTAT 87%R 0.3 GJUI 14.9 GJPI 85%R 83
1-09 305 2 16560 5.5 909 3.9 644 97DCR 2229C
2-11 305 3 21730 4.7 1015 3.9 851 96DCR 2808C
4-02 302 3 21600 5.0 1082 4.0 873 93DCR 2946C
5-01 305 3 23760 5.0 1195 4.0 954 94DCR 3239C
305 2X ME AVG 4L 21688M 1093F 865P 2924C

JX AHLEM FRISCO PINE {6}-ET

USA 067823956 GT99K BBR 100 JH1F JNS-TF A2A2 7JE1699
CDCB GPTA S 12/01/2023 4804DAUS 219HRDS 19%RIP
99%R 485M 0.07% 38F 82%ILE
99%R 0.11% 41P 508CM\$ 495NM\$ 375FM\$ 479GM\$
4.0PL 1.6LIV 1.6DPR 3.1CCR 3.5HCR 3.11SCS
0.2MFV 0.4DAB 0.3KET -1.6MAS 0.6MET -0.4RPL 1.36HTI
AJCA 12/01/2023 1653DAUS
GPTAT 99%R 1.0 GJUI 18.4 GJPI 98%R 148

MVF MAGNUM RUTH 2233 TAG: 2233

USA 067442233 TAG: 2233
DHI HERD # 23-54-0005 CONTROL # 2233
PPA 1118M 27F 5P / YD 929M 33F 6P
CDCB PTA 12/01/2023 4RECS 62%R 30%ILE
223M 0.01% 14F -0.05% -2P 20CM\$ 26NM\$ 67FM\$
-1.6PL -2.0LIV -0.1DPR 0.0CCR -1.9HCR 3.02SCS 74GM\$
0.0MFV 0.0DAB 0.1KET -0.3MAS -0.3MET 0.0RPL -0.50HTI
AJCA 12/01/2023 PTAT 52%R 0.3 JUI 7.6 JPI 54%R -8
2-00 305 2 14970 4.1 614 3.4 504 96DCR 1679C
3-04 277 2 15090 4.5 683 3.6 538 93DCR 1838C
4-02 305 2 19460 5.3 1026 3.4 656 97DCR 2266C
5-04 305 2 19890 4.9 973 3.3 649 94DCR 2241C
305 2X ME AVG 4L 19487M 901F 652P 2218C

2-01 84% 3-05 85%
ST SR DF RA RW RL FA FU RH RW UC UD TP TL RTR RTS
36 21 40 26 35 25 33 34 35 37 37 20 29 20 33 34

WILSONVIEW JEVON MAGNUM-ET

USA 067010044 GT50K BBR 100 JH1F JNS-TF A2A2 203JE927
CDCB GPTA S 12/01/2023 7112DAUS 267HRDS 2%RIP
99%R 743M 0.11% 60F 66%ILE
99%R -0.01% 26P 391CM\$ 387NM\$ 366FM\$ 429GM\$
-0.2PL -2.1LIV 0.3DPR -0.3CCR -2.7HCR 2.90SCS
0.1MFV -0.1DAB 0.8KET -1.2MAS -0.5MET -0.1RPL -0.78HTI
AJCA 12/01/2023 1637DAUS
GPTAT 99%R -0.9 GJUI -1.4 GJPI 99%R 72

MVF HARVEST RUTH 1699 TAG: 1699

USA 067181699 TAG: 1699
DHI HERD # 23-54-0005 CONTROL # 1699
PPA -553M -56F -45P / YD -945M -65F -48P
CDCB PTA 12/01/2023 5RECS 63%R 10%ILE
-581M -0.03% -35F -0.02% -26P -297CM\$ -293NM\$ -254FM\$
-2.1PL -2.1LIV -0.2DPR 0.8CCR -0.8HCR 2.97SCS -248GM\$
-0.2MFV 0.1DAB -0.6KET 0.5MAS -0.1MET 0.2RPL -1.33HTI
AJCA 12/01/2023 PTAT 55%R 0.4 JUI 13.9 JPI 55%R -67
3-01 305 2 16260 4.0 647 3.3 531 93DCR 1769C
4-02 274 2 13910 4.4 617 3.5 489 93DCR 1664C
5-01 264 2 16970 4.6 789 3.2 550 95DCR 1898C
5-11 128 2 9610 3.7 359 2.9 282 77DCR 962C
305 2X ME AVG 5L 18164M 769F 592P 2014C

2-03 79% 3-06 83% 5-06 88%
ST SR DF RA RW RL FA FU RH RW UC UD TP TL RTR RTS
48 32 39 26 43 34 31 38 43 32 36 28 34 26 39 30

OFFICIAL AJCA PERFORMANCE PEDIGREE

FEMALE DHI HERD # 23-54-0005
JX MVF DOMINATE 2749 {4}
USA 067582749
BORN 10/23/2020 CONTROL # 2749
AMERICAN ID EARTAG 2749/2749

OWNER:
RHEIN, CRAIG A
3789 SWEET ARROW LAKE RD
PINE GROVE, PA 17963-9346

EFI 9.2%

PPA -1521M -42F -39P / YD -1131M -24F -23P
CDCB PTA 12/01/2023 1RECS 50%R 27%ILE
-377M 0.06% -6F 0.04% -6P 8CM\$ 8NM\$ -12FM\$
0.8PL -0.3LIV 0.2DPR 0.6CCR 1.6HCR 3.14SCS 11GM\$
0.0MFV 0.1DAB -0.1KET -0.2MAS -0.1MET 0.2RPL 0.07HTI
PA TYPE 0.3 JUI JPI 43%R -5
ST SR DF RA RW RL FA FU
-1.5 -0.1 -0.1 H0.6 -0.4 S0.3 S0.0 1.3
RH RUW UC UD TP TL RTR RTS
0.1 -0.1 0.2 S0.6 C0.7 S0.2
2-04 305 2 13370 4.9 657 3.7 493 92DCR 1705C
305 2X ME AVG 1L 16237M 799F 608P 2103C

BREEDER:
RHEIN, CRAIG A
3789 SWEET ARROW LAKE RD
PINE GROVE, PA 17963-9346

FRESH: 3/5/2023
BRED: 12/6/2023 to 7J1726 STARLORD
DUE: 9/13/2024

FEBRUARY TEST: 48 LBS MILK 187 SCC
2-04 13374 4.9 657 3.7 493 (PROJECTED 305 ACTUAL)

GOLDEN DOMINATE-ET
JECAN000012344082 GT99K BBR 100 JH1F JNS-TF A2A2 94JE4062
CDCB GPTA S 12/01/2023 335DAUS 150HRDS 23%RIP
95%R -534M 0.07% -12F 4%ILE
94%R 0.05% -10P -167CM\$ -169NM\$ -194FM\$ -174GM\$
-1.2PL -1.4LIV -1.1DPR -0.2CCR 1.2HCR 3.10SCS
-0.1MFV -0.3DAB -0.1KET 0.2MAS 0.0MET -0.1RPL -2.20HTI
AJCA 12/01/2023 221DAUS
GPTAT 91%R 1.3 GJUI 17.9 GJPI 91%R -27

ALL LYNNS LEGAL VOLCANO-ET
USA 117222807 GT50K BBR 100 JH1F JNS-TF A1A2 29JE3762
CDCB GPTA S 12/01/2023 7699DAUS 549HRDS 2%RIP
99%R 919M -0.12% 17F 32%ILE
99%R -0.06% 21P 191CM\$ 193NM\$ 221FM\$ 132GM\$
0.2PL -0.8LIV -3.5DPR -1.8CCR 2.7HCR 2.92SCS
0.1MFV 0.0DAB 1.0KET -1.0MAS -0.2MET -0.7RPL 0.00HTI
AJCA 12/01/2023 2323DAUS
GPTAT 99%R 0.6 GJUI 11.9 GJPI 99%R 25

GOLDEN CONNECTION DOMAINE
JECAN000008991362 GT6K BBR 100 JH1F JNS-TF
CDCB GPTA S 02/06/2024 0RECS 84%R 7%ILE
-1560M 0.28% -20F 0.04% -49P -376CM\$ -373NM\$ -359FM\$
-1.1PL -1.4LIV 1.5DPR 2.4CCR 0.3HCR 3.10SCS -330GM\$
-0.2MFV -0.5DAB -1.0KET 0.4MAS 0.6MET 0.4RPL -4.37HTI
AJCA 02/06/2024 GPTAT 82%R 1.0 GJUI 16.6 GJPI 81%R -62

JX MVF VANDRELL 2339 {3}
USA 067442339 TAG: 2339
DHI HERD # 23-31-0487 CONTROL # 2339
PPA -1765M -82F -41P / YD -1257M -50F -32P
CDCB PTA 12/01/2023 3RECS 62%R 55%ILE
-126M 0.00% -6F 0.03% 1P 193CM\$ 191NM\$ 168FM\$
2.9PL 0.8LIV 1.5DPR 1.5CCR 2.0HCR 2.99SCS 202GM\$
0.1MFV 0.6DAB -0.1KET -0.7MAS -0.2MET 0.4RPL 2.56HTI
AJCA 12/01/2023 PTAT 51%R -0.7 JUI 5.2 JPI 54%R 25

JX FARIA BROTHERS VANDRELL {2}-ET
JE840003011609959 GT80K BBR 91 JH1F JNS-TF 1JE892
CDCB GPTA S 12/01/2023 15509DAUS 393HRDS 5%RIP
99%R 697M -0.17% -4F 38%ILE
99%R 0.00% 25P 234CM\$ 232NM\$ 214FM\$ 253GM\$
2.4PL 1.8LIV 2.1DPR 2.6CCR 6.2HCR 3.03SCS
0.2MFV 1.0DAB -0.5KET -0.5MAS -0.8MET 0.4RPL 5.02HTI
AJCA 12/01/2023 1852DAUS
GPTAT 99%R 0.3 GJUI 10.2 GJPI 99%R 70

2-03 76% 3-05 76%
ST SR DF RA RW RL FA FU RH RUW UC UD TP TL RTR RTS
28 27 24 23 29 41 22 30 35 23 28 22 35 23 39 20

MVF CHART GOLDA 1968
USA 067441968 TAG: 1968
DHI HERD # 23-54-0005 CONTROL # 1968
PPA -990M 56F 10P / YD -879M 40F -6P
CDCB PTA 12/01/2023 4RECS 59%R 39%ILE
-435M 0.17% 15F 0.04% -8P 101CM\$ 97NM\$ 71FM\$
0.5PL -0.4LIV 0.7DPR -0.2CCR -2.7HCR 2.94SCS 119GM\$
0.0MFV 0.1DAB 0.3KET 0.3MAS 0.3MET 0.3RPL 1.64HTI
AJCA 12/01/2023 PTAT 53%R -0.3 JUI 7.9 JPI 52%R 10

1-11 305 2 13120 5.1 672 3.7 488 93DCR 1688C
3-02 305 2 19210 5.0 953 3.8 731 97DCR 2529C
4-04 305 2 18230 5.3 963 3.9 703 97DCR 2433C
5-07 305 2 15230 5.4 824 3.9 601 97DCR 2080C
305 2X ME AVG 4L 18053M 924F 689P 2383C

2-02 80% 3-06 84% 4-01 88% 4-08 90%
ST SR DF RA RW RL FA FU RH RUW UC UD TP TL RTR RTS
32 28 40 23 35 33 26 40 40 28 36 32 32 20 36 30

OFFICIAL AJCA PERFORMANCE PEDIGREE

FEMALE DHI HERD # 23-54-0005
JX MVF MARLO ASTERISK OKSANA 2750 {4}
USA 067582750
BORN 10/29/2020 CONTROL # 2750
AMERICAN ID EARTAG 2750/2750

OWNER:
RHEIN, CRAIG
3789 SWEET ARROW LAKE RD
PINE GROVE, PA 17963-9346

EFI 8.8%

BREEDER:
RHEIN, CRAIG
3789 SWEET ARROW LAKE RD
PINE GROVE, PA 17963-9346

PPA 1772M 116F 58P / YD 1774M 123F 61P
CDCB PTA 12/01/2023 1RECS 52%R 60%ILE
379M 0.03% 25F -0.02% 10P 220CM\$ 218NM\$ 220FM\$
1.6PL -0.6LIV 0.8DPR 0.7CCR -0.1HCR 2.85SCS 215GM\$
-0.2MFV -0.2DAB -0.1KET -0.5MAS 0.0MET -0.1RPL -3.9HTI
AJCA 12/01/2023 PTAT 41%R 0.8 JUI 12.7 JPI 44%R 64
ST SR DF RA RW RL FA FU
0.5 0.1 0.7 L0.2 0.8 P0.1 S0.2 0.6
RH RUW UC UD TP TL RTR RTS
0.6 0.6 -0.3 S0.4 C1.2 L0.2 C0.5 C0.1

FRESH: 11/9/2023

FEBRUARY TEST: 81 LBS MILK 13 SCC
3-00 19011 4.5 850 3.4 645 (PROJECTED 305 ACTUAL)

1-11 305 2 17810 4.8 860 3.4 604 93DCR 2086C
305 2X ME AVG 1L 22733M 1090F 779P 2691C

2-03 84%
ST SR DF RA RW RL FA FU RH RUW UC UD TP TL RTR RTS
34 35 32 28 34 24 32 38 38 34 32 36 32 28 36 25

JX FARIA BROTHERS MARLO {2}-ET
JE840003011610022 GT80K BBR 100 JH1F JNS-TF A2A2 14JE652
CDCB GPTA S 12/01/2023 9323DAUS 438HRDS 8%RIP
99%R 367M 0.10% 40F 64%ILE
99%R 0.00% 14P 372CM\$ 371NM\$ 358FM\$ 282GM\$
3.8PL 1.9LIV -0.6DPR -1.6CCR 1.3HCR 3.03SCS
0.4MFV 0.5DAB -0.2KET 0.6MAS -0.2MET -0.3RPL 6.81HTI
AJCA 12/01/2023 2506DAUS
GPTAT 99%R 1.4 GJUI 17.7 GJPI 99%R 86

DODAN ASTER PLUS ASTA {6} 70%

USA 118552983 GT8K BBR 100 JH1F JNS-TF K19/K19
PPA 1024M 107F 48P / YD 636M 100F 39P
CDCB GPTA S 02/06/2024 2RECS 85%R 35%ILE
92M 0.13% 32F 0.05% 13P 77CM\$ 70NM\$ 22FM\$
-1.3PL -4.0LIV 0.5DPR 0.3CCR -2.5HCR 2.98SCS 107GM\$
-0.4MFV -0.8DAB -0.1KET -2.0MAS 0.3MET 0.1RPL -11.0HTI
AJCA 02/06/2024 GPTAT 83%R -0.3 GJUI 6.9 GJPI 81%R 31
2-02 305 2 22520 5.2 1169 3.8 853 97DCR 2951C
3-03 305 2 22390 5.4 1199 3.8 849 98DCR 2938C
305 2X ME AVG 2L 27019M 1382F 1006P 3480C

JX DODAN ASTA MARLO ASTERISK {3}
USA 119440054 GT99K BBR 100 JH1F JNS-TF A2A2 29JE4041
CDCB GPTA S 12/01/2023 154DAUS 43HRDS 5%RIP
95%R -164M 0.23% 40F 52%ILE
95%R 0.08% 10P 299CM\$ 289NM\$ 218FM\$ 281GM\$
2.2PL 0.3LIV 1.3DPR 0.8CCR 0.1HCR 2.94SCS
-0.1MFV -0.3DAB -0.2KET 0.4MAS 0.1MET 0.0RPL -1.88HTI
AJCA 12/01/2023 25DAUS
GPTAT 86%R 0.7 GJUI 14.3 GJPI 90%R 89

MVF CHEROKEE OKSANA 2328
USA 067442328 TAG: 2328
DHI HERD # 23-54-0005 CONTROL # 2328
PPA 2291M 6F -2P / YD 1938M -7F 0P
CDCB PTA 12/01/2023 4RECS 59%R 34%ILE
901M -0.22% -6F -0.14% 2P 51CM\$ 61NM\$ 172FM\$
1.0PL -1.6LIV 0.4DPR 0.6CCR -0.4HCR 2.82SCS 66GM\$
-0.2MFV 0.0DAB 0.0KET -1.4MAS -0.2MET -0.2RPL -4.63HTI
AJCA 12/01/2023 PTAT 53%R 0.5 JUI 8.6 JPI 52%R 8
1-10 305 2 15330 4.2 649 3.2 487 95DCR 1680C
2-11 305 2 17780 4.5 792 3.3 591 96DCR 2041C
4-03 305 2 16820 4.4 732 3.2 537 94DCR 1853C
5-03 305 2 23060 4.3 993 3.1 705 96DCR 2431C
305 2X ME AVG 4L 20280M 867F 642P 2215C
2-04 81% 3-00 82%
ST SR DF RA RW RL FA FU RH RUW UC UD TP TL RTR RTS
36 30 34 25 32 28 23 30 34 36 38 24 28 25 37 35

AHLEM PLUS CHEROKEE {6}
USA 073409323 GT80K BBR 100 JH1F JNS-TF A2A2 7JE1460
CDCB GPTA S 12/01/2023 882DAUS 99HRDS 3%RIP
99%R 515M -0.09% 6F 17%ILE
99%R -0.05% 7P 100CM\$ 104NM\$ 143FM\$ 123GM\$
1.2PL -2.0LIV 1.4DPR 1.1CCR -1.3HCR 2.99SCS
-0.4MFV -0.3DAB -0.7KET -1.7MAS -0.6MET -0.1RPL -9.47HTI
AJCA 12/01/2023 411DAUS
GPTAT 98%R 0.9 GJUI 15.8 GJPI 97%R 40

MVF VOLCANO OKSANA 1988
USA 067441988 GT8K BBR 100 JH1F JNS-TF TAG: 1988
DHI HERD # 23-54-0005 CONTROL # 1988
PPA 1437M -96F -49P / YD 1385M -76F -36P
CDCB GPTA S 02/06/2024 3RECS 83%R 24%ILE
840M -0.28% -21F -0.16% -5P -46CM\$ -31NM\$ 107FM\$
0.7PL -1.0LIV -0.6DPR 0.2CCR 0.5HCR 2.92SCS -43GM\$
-0.1MFV 0.3DAB 0.7KET -1.0MAS 0.1MET -0.3RPL -0.66HTI
AJCA 02/06/2024 GPTAT 84%R 0.4 GJUI 8.0 GJPI 79%R -26
1-09 305 2 14010 4.3 598 3.0 422 93DCR 1455C
3-00 305 2 20810 3.5 736 3.0 621 97DCR 2033C
3-11 305 2 20680 3.5 734 3.1 644 97DCR 2063C
305 2X ME AVG 3L 21992M 815F 660P 2179C
1-11 79% 2-07 84% 3-03 86%
ST SR DF RA RW RL FA FU RH RUW UC UD TP TL RTR RTS
45 38 46 31 36 32 31 26 39 26 37 28 16 18 45 32

OFFICIAL AJCA PERFORMANCE PEDIGREE

FEMALE DHI HERD # 23-54-0005
JX MVF CITATION A VALORY 2751 {4}
USA 067582751
BORN 11/04/2020 CONTROL # 2751
AMERICAN ID EARTAG 2751/2751

OWNER:
RHEIN, ERIKA D
*3793 SWEET ARROW LAKE RD
PINE GROVE, PA 17963-9076

EFI 9.1%

BREEDER:
RHEIN, ERIKA D
*3793 SWEET ARROW LAKE RD
PINE GROVE, PA 17963-9076

PPA 333M 31F -13P / YD -244M -11F -38P
CDCB PTA 12/01/2023 1RECS 52%R 42%ILE
139M -0.04% -2F -0.05% -6P 109CM\$ 118NM\$ 171FM\$
3.4PL 3.5LIV 0.5DPR 0.8CCR 2.6HCR 3.16SCS 62GM\$
0.1MFV 0.3DAB 0.2KET 0.2MAS 0.1MET -0.2RPL 2.87HTI
PA TYPE 0.8 JUI JPI 35%R 42
ST SR DF RA RW RL FA FU
0.8 0.4 -0.1 H0.5 0.1 P0.4 S0.5 2.4
RH RUW UC UD TP TL RTR RTS
0.3 0.1 -0.6 S2.3 C0.8 S0.9

FRESH: 3/14/2023
BRED: 5/5/2023 to 29J4195 MARINE
DUE: 2/8/2024

2-04 272 2 12730 4.8 605 3.3 415 89DCR 1433C
305 2X ME AVG 1L 16696M 801F 557P 1924C

FEBRUARY TEST: DRY

BW CITATION A-ET
USA 118367576 GT80K BBR 100 JH1C JNS-TF A2A2 505JE125
CDCB GPTA S 12/01/2023 1735DAUS 326HRDS 5%RIP
99%R -40M 0.01% OF 43%ILE
99%R -0.03% -8P 252CM\$ 255NM\$ 285FM\$ 174GM\$
5.3PL 4.5LIV 0.3DPR 1.2CCR 3.1HCR 2.95SCS
0.1MFV 0.2DAB 0.3KET 0.8MAS 0.6MET 0.1RPL 3.95HTI
AJCA 12/01/2023 1102DAUS
GPTAT 99%R 0.8 GJUI 17.0 GJPI 97%R 55

ALL LYNNS VALENTINO IRWIN-ET
USA 117423084 GT50K BBR 100 JH1C JNS-TF A2A2 7JE1163
CDCB GPTA S 12/01/2023 4498DAUS 901HRDS 3%RIP
99%R -2M -0.02% -4F 19%ILE
99%R -0.01% -3P 122CM\$ 121NM\$ 131FM\$ 2GM\$
3.0PL 1.6LIV -2.7DPR -2.5CCR 1.5HCR 2.89SCS
0.2MFV -0.2DAB 0.1KET 1.8MAS 0.4MET 0.4RPL 4.74HTI
AJCA 12/01/2023 2643DAUS
GPTAT 99%R 1.0 GJUI 22.0 GJPI 99%R 18

BW CENTURION PEGGY K798 92%
USA 111926011 GT50K BBR 100 JH1C JNS-TF K798/K798
PPA 103M 12F -18P / YD 599M 44F 3P
CDCB GPTA S 02/06/2024 3RECS 96%R 34%ILE
322M -0.01% 13F -0.05% OP 55CM\$ 63NM\$ 112FM\$
-0.3PL 1.7LIV -1.0DPR -2.1CCR -1.6HCR 3.13SCS 40GM\$
0.0MFV 0.3DAB 0.1KET -0.2MAS 0.0MET -0.1RPL 1.08HTI
AJCA 02/06/2024 GPTAT 94%R 0.0 GJUI 9.6 GJPI 93%R -11
3-07 305 3 25500 5.2 1327 3.3 833 95DCR 2876C
365 3 28650 5.1 1471 3.3 957 DHIR 3306C
5-05 305 3 24100 5.0 1198 3.4 831 102DCR 2871C
365 3 27800 4.8 1342 3.5 964 DHIR 3332C
305 2X ME AVG 3L 23294M 1103F 774P 2672C

JX MVF AVON VALORY 2544 {3}
USA 067582544 TAG: 2544
DHI HERD # 23-54-0005 CONTROL # 2544
PPA 1423M 8F 18P / YD 1203M 24F 12P
CDCB PTA 12/01/2023 1RECS 54%R 31%ILE
435M -0.12% -5F -0.06% 4P 33CM\$ 40NM\$ 84FM\$
1.6PL 2.5LIV 0.7DPR 0.4CCR 2.1HCR 3.07SCS 10GM\$
0.1MFV 0.4DAB 0.1KET -0.4MAS -0.4MET -0.5RPL 1.80HTI
PA TYPE 0.8 JUI JPI 45%R 30
2-00 305 2 15090 4.3 650 3.2 484 94DCR 1670C
305 2X ME AVG 1L 18758M 807F 612P 2113C

JX FARIA BROTHERS AVON {2}-ET
JE840003011609974 GT80K BBR 90 JH1F JNS-TF A2A2 14JE673
CDCB GPTA S 12/01/2023 9553DAUS 432HRDS 6%RIP
99%R 1343M -0.35% -13F 46%ILE
99%R -0.11% 24P 255CM\$ 267NM\$ 346FM\$ 192GM\$
4.9PL 5.0LIV 1.1DPR 0.9CCR 3.3HCR 3.09SCS
0.2MFV 1.0DAB 0.6KET -1.2MAS -0.7MET -0.9RPL 4.40HTI
AJCA 12/01/2023 2112DAUS
GPTAT 99%R 1.4 GJUI 19.6 GJPI 99%R 73

MVF ACADEMY VALORY 2113
USA 067442113 GT8K BBR 100 JH1F JNS-TF TAG: 2113
DHI HERD # 23-54-0005 CONTROL # 2113
PPA -3068M -50F -74P / YD -3717M -83F -95P
CDCB GPTA S 02/06/2024 1RECS 83%R 17%ILE
-289M 0.08% 2F 0.04% -3P -123CM\$ -125NM\$ -150FM\$
-1.7PL 0.2LIV 0.3DPR -0.1CCR 0.9HCR 3.05SCS -107GM\$
0.0MFV -0.1DAB -0.3KET 0.5MAS -0.1MET -0.1RPL -0.06HTI
AJCA 02/06/2024 GPTAT 82%R 0.1 GJUI 7.7 GJPI 80%R -14
1-11 305 2 12150 5.3 649 3.8 456 96DCR 1577C
305 2X ME AVG 1L 15960M 839F 599P 2072C
2-02 80%
ST SR DF RA RW RL FA FU RH RUW UC UD TP TL RTR RTS
43 45 28 30 34 26 34 38 37 26 34 26 34 26 45 23

OFFICIAL AJCA PERFORMANCE PEDIGREE

FEMALE DHI HERD # 23-54-0005
JX MVF CITATION A MAUREEN 2752 {3}
USA 067582752
BORN 11/06/2020 CONTROL # 2752
AMERICAN ID EARTAG 2752/2752

A1A2

OWNER:
RHEIN, CRAIG A
3789 SWEET ARROW LAKE RD
PINE GROVE, PA 17963-9346

BREEDER:
RHEIN, CRAIG A
3789 SWEET ARROW LAKE RD
PINE GROVE, PA 17963-9346

EFI 7.5%

PPA 2359M 95F 63P / YD 2092M 61F 52P
CDCB PTA 12/01/2023 1RECS 54%R 62%ILE
599M -0.05% 18F -0.04% 13P 231CM\$ 232NM\$ 252FM\$
2.4PL 2.2LIV 1.1DPR 1.5CCR 1.2HCR 2.90SCS 214GM\$
0.0MFV -0.2DAB -0.5KET 0.3MAS 0.4MET 0.1RPL -0.8HTI
AJCA 12/01/2023 PTAT 45%R 0.1 JUI 10.6 JPI 46%R 72
ST SR DF RA RW RL FA FU
1.6 0.3 0.0 H0.4 0.3 S0.1 S0.2 0.5
RH RUW UC UD TP TL RTR RTS
-0.4 0.1 -0.6 S0.8 C0.8 L0.2 W0.3 C0.9

FRESH: 1/4/2024

FEBRUARY TEST: 77 LBS MILK 13 SCC

2-00 305 2 17600 4.4 778 3.3 580 93DCR 2003C
305 2X ME AVG 1L 21879M 973F 735P 2539C

2-03 85%
ST SR DF RA RW RL FA FU RH RUW UC UD TP TL RTR RTS
38 34 35 27 34 22 35 36 38 32 38 38 32 25 25 23

ALL LYNNS VALENTINO IRWIN-ET
USA 117423084 GT50K BBR 100 JH1C JNS-TF A2A2 7JE1163
CDCB GPTA S 12/01/2023 4498DAUS 901HRDS 3%RIP
99%R -2M -0.02% -4F 19%ILE
99%R -0.01% -3P 122CM\$ 121NM\$ 131FM\$ 2GM\$
3.0PL 1.6LIV -2.7DPR -2.5CCR 1.5HCR 2.89SCS
0.2MFV -0.2DAB 0.1KET 1.8MAS 0.4MET 0.4RPL 4.74HTI
AJCA 12/01/2023 2643DAUS
GPTAT 99%R 1.0 GJUI 22.0 GJPI 99%R 18

BW CENTURION PEGGY K798 92%

USA 111926011 GT50K BBR 100 JH1C JNS-TF K798/K798
PPA 103M 12F -18P / YD 599M 44F 3P
CDCB GPTA S 02/06/2024 3RECS 96%R 34%ILE
322M -0.01% 13F -0.05% OP 55CM\$ 63NM\$ 112FM\$
-0.3PL 1.7LIV -1.0DPR -2.1CCR -1.6HCR 3.13SCS 40GM\$
0.0MFV 0.3DAB 0.1KET -0.2MAS 0.0MET -0.1RPL 1.08HTI
AJCA 02/06/2024 GPTAT 94%R 0.0 GJUI 9.6 GJPI 93%R -11
3-07 305 3 25500 5.2 1327 3.3 833 95DCR 2876C
365 3 28650 5.1 1471 3.3 957 DHIR 3306C
5-05 305 3 24100 5.0 1198 3.4 831 102DCR 2871C
365 3 27800 4.8 1342 3.5 964 DHIR 3332C
305 2X ME AVG 3L 23294M 1103F 774P 2672C

BW CITATION A-ET

USA 118367576 GT80K BBR 100 JH1C JNS-TF A2A2 505JE125
CDCB GPTA S 12/01/2023 1735DAUS 326HRDS 5%RIP
99%R -40M 0.01% OF 43%ILE
99%R -0.03% -8P 252CM\$ 255NM\$ 285FM\$ 174GM\$
5.3PL 4.5LIV 0.3DPR 1.2CCR 3.1HCR 2.95SCS
0.1MFV 0.2DAB 0.3KET 0.8MAS 0.6MET 0.1RPL 3.95HTI
AJCA 12/01/2023 1102DAUS
GPTAT 99%R 0.8 GJUI 17.0 GJPI 97%R 55

JX MVF NITRO MAUREEN 2200 {2}

USA 067442200 TAG: 2200
DHI HERD # 23-54-0005 CONTROL # 2200
PPA 2864M 140F 93P / YD 2274M 85F 64P
CDCB PTA 12/01/2023 5RECS 61%R 57%ILE
987M -0.07% 32F -0.04% 27P 204CM\$ 203NM\$ 210FM\$
-0.3PL -0.4LIV 1.8DPR 1.6CCR -0.7HCR 2.86SCS 250GM\$
0.0MFV -0.6DAB -1.3KET -0.3MAS 0.2MET 0.2RPL -4.68HTI
AJCA 12/01/2023 PTAT 46%R -0.8 JUI 1.0 JPI 52%R 74
1-08 305 2 15850 4.6 729 3.4 546 96DCR 1886C
2-09 305 2 19640 4.9 960 3.5 688 97DCR 2378C
3-10 305 2 20640 4.8 990 3.6 746 95DCR 2579C
4-10 305 2 20990 4.8 1012 3.5 737 96DCR 2547C
5-11 294 2 19440 4.8 941 3.6 692 93DCR 2392C
305 2X ME AVG 5L 21479M 1010F 748P 2586C

2-02 78% 3-03 86%
ST SR DF RA RW RL FA FU RH RUW UC UD TP TL RTR RTS
45 39 42 18 48 26 33 33 36 35 31 25 45 26 39 46

ALL LYNNS HENDRIX NITRO

USA 117951556 GT50K BBR 100 JH1F JNS-TF A2A2 7JE1242
CDCB GPTA S 12/01/2023 4482DAUS 647HRDS 4%RIP
99%R 362M -0.10% -4F 14%ILE
99%R -0.01% 11P 83CM\$ 84NM\$ 84FM\$ 134GM\$
0.8PL 1.2LIV 2.9DPR 2.6CCR -1.0HCR 3.03SCS
0.0MFV -0.3DAB -1.3KET -0.4MAS 1.5MET 0.7RPL -2.73HTI
AJCA 12/01/2023 1455DAUS
GPTAT 99%R -0.4 GJUI 9.9 GJPI 99%R 44

JX MVF HOL MAUREEN 1894 {1}

USA 067181894 TAG: 1894
DHI HERD # 23-54-0005 CONTROL # 1894
PPA 3640M 100F 93P / YD 2914M 77F 67P
CDCB PTA 12/01/2023 3RECS 52%R 45%ILE
1257M -0.14% 30F -0.08% 27P 131CM\$ 135NM\$ 180FM\$
-1.7PL -2.2LIV 0.1DPR -0.2CCR -1.1HCR 2.87SCS 177GM\$
0.0MFV -0.8DAB -1.3KET -0.1MAS -1.1MET -0.3RPL -6.00HTI
AJCA 12/01/2023 PTAT 21%R -1.1 JUI -6.1 JPI 43%R 35
2-00 305 2 20630 3.6 744 3.3 673 92DCR 2121C
3-01 305 2 21950 4.4 964 3.3 732 96DCR 2528C
4-03 274 2 25310 4.7 1202 3.1 785 96DCR 2708C
305 2X ME AVG 3L 25361M 1069F 821P 2739C

OFFICIAL AJCA PERFORMANCE PEDIGREE

FEMALE DHI HERD # 23-54-0005
JX MVF DENMARK TOPSY 2757 {5}
USA 067582757
BORN 11/23/2020 CONTROL # 2757
AMERICAN ID EARTAG 2757/2757

A2A2

OWNER:
RHEIN, CRAIG
3789 SWEET ARROW LAKE RD
PINE GROVE, PA 17963-9346

EFI 8.0%

BREEDER:
RHEIN, CRAIG
3789 SWEET ARROW LAKE RD
PINE GROVE, PA 17963-9346

PPA 842M 153F 81P / YD 879M 164F 87P
CDCB PTA 12/01/2023 1RECS 52%R 59%ILE
-291M 0.24% 36F 0.10% 11P 224CM\$ 214NM\$ 122FM\$
0.6PL -0.2LIV -1.7DPR -1.1CCR 0.7HCR 3.01SCS 172GM\$
0.0MFV -0.2DAB -0.1KET 0.8MAS 0.0MET 0.1RPL 0.42HTI
PA TYPE 0.7 JUI JPI 33%R 20
ST SR DF RA RW RL FA FU
0.7 -0.2 0.7 H0.4 0.2 S0.7 S0.3 1.1
RH RUW UC UD TP TL RTR RTS
0.2 -0.8 0.3 S1.7 C0.4 S0.1
2-02 305 2 16050 5.4 869 3.8 613 92DCR 2121C
305 2X ME AVG 1L 19677M 1071F 765P 2648C

FRESH: 2/21/2023
BRED: 6/8/2023 to 29J4195 MARINE
DUE: 3/13/2024

FEBRUARY TEST: DRY

SUNSET CANYON DENMARK-P-ET
USA 119872521 GT29K BBR 100 JH1F JNSC A2A2 100JE7391
CDCB GPTA S 12/01/2023 248DAUS 51HRDS 15%RIP
97%R -551M 0.27% 29F 19%ILE
97%R 0.12% 5P 139CM\$ 125NM\$ 22FM\$ 79GM\$
-0.2PL -1.2LIV -2.4DPR -1.9CCR 0.9HCR 2.91SCS
0.0MFV -0.3DAB 0.0KET -0.4MAS -0.2MET 0.0RPL -2.13HTI
AJCA 12/01/2023 170DAUS
GPTAT 95%R 0.7 GJUI 14.5 GJPI 92%R 27

JX MVF JOE TOPSY 2542 {4}
USA 067582542 TAG: 2542
DHI HERD # 13-01-1150 CONTROL # 6944
PPA -307M 83F 21P / YD -194M 68F 19P
CDCB PTA 12/01/2023 3RECS 58%R 53%ILE
-245M 0.17% 24F 0.06% 3P 184CM\$ 179NM\$ 131FM\$
1.5PL 0.8LIV 0.3DPR -0.3CCR 0.4HCR 3.02SCS 162GM\$
0.0MFV 0.0DAB -0.2KET 2.0MAS 0.3MET 0.1RPL 3.40HTI
PA TYPE 0.6 JUI JPI 38%R 13
2-01 305 2 12240 5.4 662 3.6 446 93DCR 1542C
3-02 305 3 20410 5.1 1042 3.6 728 92DCR 2517C
4-03 293 3 21530 5.2 1126 3.6 782 90DCR 2704C
305 2X ME AVG 3L 18028M 960F 664P 2298C
4-09 91% 5-03 92%
ST SR DF RA RW RL FA FU RH RUW UC UD TP TL RTR RTS
46 38 38 26 39 24 28 42 46 46 39 25 38 24 38 26

CDF KARBALA KWYNN
JE840003005791893 GT50K BBR 100 JH1C JNS-TF 11JE1110
CDCB GPTA S 12/01/2023 925DAUS 87HRDS 2%RIP
99%R -26M 0.10% 21F 35%ILE
99%R 0.06% 12P 218CM\$ 207NM\$ 140FM\$ 170GM\$
1.1PL 0.2LIV -1.2DPR -0.3CCR 2.4HCR 2.79SCS
0.0MFV 0.0DAB 0.4KET -0.1MAS -0.8MET 0.0RPL 0.05HTI
AJCA 12/01/2023 514DAUS
GPTAT 99%R 1.3 GJUI 18.5 GJPI 98%R 64

SUNSET CANYON HULK C DAFFY-P 84%
USA 118851505 GT8K BBR 100 JH1F JNSC /C402
PPA -2072M -21F -46P / YD -1975M -9F -42P
CDCB GPTA S 02/06/2024 2RECS 89%R 65%ILE
3M 0.13% 28F 0.04% 8P 256CM\$ 248NM\$ 207FM\$
1.0PL -1.6LIV -1.3DPR -0.8CCR 1.3HCR 2.85SCS 228GM\$
0.0MFV -0.3DAB 0.1KET 1.0MAS 0.6MET 0.0RPL 0.71HTI
AJCA 02/06/2024 GPTAT 85%R -0.1 GJUI 10.7 GJPI 84%R 51
1-06 305 2 11850 5.8 682 3.8 454 96DCR 1571C
3-00 126 2 7630 5.0 381 3.4 260 70DCR 898C
305 2X ME AVG 2L 15717M 853F 581P 2010C

JX FARIA BROTHERS PROP JOE {3}-ET
JE840003011609994 GT80K BBR 100 JH1F JNS-TF 1JE889
CDCB GPTA S 12/01/2023 17909DAUS 725HRDS 3%RIP
99%R -210M 0.26% 45F 42%ILE
99%R 0.07% 6P 257CM\$ 248NM\$ 188FM\$ 186GM\$
1.1PL 1.2LIV -1.5DPR -3.1CCR -0.3HCR 2.91SCS
0.2MFV 0.0DAB 0.1KET 1.3MAS 0.1MET -0.1RPL 4.36HTI
AJCA 12/01/2023 2412DAUS
GPTAT 99%R 0.5 GJUI 10.4 GJPI 99%R 50

MVF RILEY TOPSY 2242
USA 067442242 TAG: 2242
DHI HERD # 23-54-0005 CONTROL # 2242
PPA 726M 34F 10P / YD -544M -23F -21P
CDCB PTA 12/01/2023 5RECS 62%R 16%ILE
-482M 0.02% -20F 0.01% -16P -147CM\$ -143NM\$ -131FM\$
-0.2PL 0.2LIV 1.7DPR 1.9CCR 0.6HCR 3.15SCS -97GM\$
-0.2MFV -0.1DAB -0.5KET 2.3MAS 0.4MET 0.3RPL 1.26HTI
AJCA 12/01/2023 PTAT 49%R 0.7 JUI 7.4 JPI 54%R -24
3-02 305 2 14220 4.9 690 3.8 537 95DCR 1849C
4-03 305 2 22620 5.1 1164 3.1 710 96DCR 2450C
5-06 305 2 21420 4.0 858 3.2 693 94DCR 2329C
7-03 17 2 230 6.5 15 3.5 8 42DCR 27C
305 2X ME AVG 5L 15932M 747F 543P 1856C

2-07 84% 3-04 84%
ST SR DF RA RW RL FA FU RH RUW UC UD TP TL RTR RTS
35 34 39 20 39 18 36 36 33 39 38 21 28 37 31 40

OFFICIAL AJCA PERFORMANCE PEDIGREE

FEMALE TWIN DHI HERD # 23-54-0005
MVF CIRCUS CLOSER PRISSY 2758
USA 067582758
BORN 11/30/2020 CONTROL # 2758
AMERICAN ID EARTAG 2758/2758

A2A2

OWNER:
RHEIN, CRAIG
3789 SWEET ARROW LAKE RD
PINE GROVE, PA 17963-9346

EFI 8.5%

PPA 406M -28F -4P / YD 513M -19F 4P
CDCB PTA 12/01/2023 1RECS 52%R 51%ILE
201M -0.09% -10F -0.02% 4P 174CM\$ 169NM\$ 170FM\$
3.2PL 1.5LIV 1.2DPR 1.5CCR -0.8HCR 2.73SCS 149GM\$
0.2MFV 0.1DAB -0.2KET -0.3MAS 0.6MET 0.1RPL 1.95HTI
PA TYPE 0.2 JUI JPI 45%R 43
ST SR DF RA RW RL FA FU
-0.7 -0.4 -0.2 H0.2 0.1 S0.0 L0.1 0.3
RH RUW UC UD TP TL RTR RTS
-0.1 -0.7 0.1 S0.3 W0.3 L0.0
2-04 299 2 14700 4.4 647 3.3 484 91DCR 1671C
305 2X ME AVG 1L 18031M 794F 603P 2082C

BREEDER:
RHEIN, CRAIG
3789 SWEET ARROW LAKE RD
PINE GROVE, PA 17963-9346

FRESH: 3/31/2023
BRED: 6/7/2023 to 7J1726 STARLORD
DUE: 3/12/2024

FEBRUARY TEST: DRY

RIVER VALLEY CIRCUS CLOSER-ET
USA 075341010 GT99K BBR 100 JH1F JNS-TF A2A2 7JE5052
CDCB GPTA S 12/01/2023 1240DAUS 116HRDS 49%RIP
99%R 231M -0.04% 3F 40%ILE
99%R 0.01% 11P 246CM\$ 239NM\$ 214FM\$ 269GM\$
2.8PL 1.9LIV 3.0DPR 3.0CCR -2.6HCR 2.80SCS
0.2MFV 0.2DAB 0.2KET -1.2MAS 0.4MET -0.1RPL 1.14HTI
AJCA 12/01/2023 362DAUS
GPTAT 97%R 0.5 GJUI 11.6 GJPI 94%R 76

MVF AXIS PRISSY 2198
USA 067442198 TAG: 2198
DHI HERD # 23-54-0005 CONTROL # 2198
PPA -1621M -133F -64P / YD -303M -66F -20P
CDCB PTA 12/01/2023 5RECS 63%R 39%ILE
136M -0.13% -21F -0.03% -2P 98CM\$ 95NM\$ 115FM\$
3.6PL 1.1LIV -0.5DPR -0.2CCR 1.5HCR 2.72SCS 23GM\$
0.1MFV -0.1DAB -0.6KET 0.6MAS 0.8MET 0.3RPL 1.31HTI
AJCA 12/01/2023 PTAT 52%R -0.2 JUI 4.8 JPI 55%R 10
1-11 305 2 15160 3.9 597 3.3 500 96DCR 1646C
2-11 305 2 14750 4.2 614 3.6 534 97DCR 1723C
3-11 305 2 14330 4.0 574 3.6 523 95DCR 1645C
5-00 266 2 15010 4.4 661 3.4 507 93DCR 1751C
6-01 297 2 15800 3.7 588 3.4 543 94DCR 1693C
305 2X ME AVG 5L 16419M 656F 569P 1838C
2-02 77% 3-04 78%
ST SR DF RA RW RL FA FU RH RUW UC UD TP TL RTR RTS
30 27 31 21 31 37 21 29 34 27 32 25 30 24 30 44

DP IRON MAN-ET
USA 067511924 GT80K BBR 100 JH1F JNS-TF A1A2 7JE1421
CDCB GPTA S 12/01/2023 103DAUS 63HRDS 17%RIP
94%R 175M 0.12% 34F 49%ILE
94%R 0.05% 17P 289CM\$ 275NM\$ 210FM\$ 319GM\$
0.9PL 0.4LIV 2.2DPR 1.8CCR -3.4HCR 2.68SCS
0.0MFV 0.0DAB 0.6KET 0.5MAS 0.7MET 0.2RPL 1.99HTI
AJCA 12/01/2023 40DAUS
GPTAT 90%R 0.0 GJUI 5.5 GJPI 90%R 93

GOFF PHAROAH CIRCUS ACT-ET 90%
USA 067723964 GT45K BBR 100 JH1F JNS-TF A2A2 TAG: 23964
PPA 2709M 112F 81P / YD 2017M 75F 57P
CDCB GPTA S 02/06/2024 5RECS 90%R 87%ILE
856M -0.14% 11F -0.05% 20P 390CM\$ 393NM\$ 419FM\$
4.8PL 3.3LIV 2.0DPR 2.4CCR 1.5HCR 2.98SCS 368GM\$
0.3MFV 0.5DAB 0.3KET -0.9MAS 0.4MET -0.4RPL 3.97HTI
AJCA 02/06/2024 GPTAT 88%R 1.2 GJUI 21.4 GJPI 87%R 108
5-02 305 3 22210 4.6 1021 3.4 755 103DCR 2608C
6-03 305 2 26170 4.1 1079 3.4 893 101DCR 2962C
7-04 305 2 27290 4.5 1216 3.2 862 101DCR 2975C
8-10 222 2 10480 5.2 546 3.7 384 94DCR 1328C
305 2X ME AVG 6L 21122M 953F 725P 2482C

SUGAR GROVE VALENTINO AXIS
USA 067072875 GT50K BBR 100 JH1F JNS-TF A2A2 7JE1274
CDCB GPTA S 12/01/2023 2891DAUS 418HRDS 5%RIP
99%R 1257M -0.25% 4F 25%ILE
99%R -0.06% 33P 149CM\$ 150NM\$ 169FM\$ -31GM\$
1.6PL 1.4LIV -5.3DPR -5.7CCR 0.4HCR 2.90SCS
0.1MFV 0.0DAB -0.2KET 0.0MAS 1.4MET 0.3RPL 1.42HTI
AJCA 12/01/2023 1289DAUS
GPTAT 99%R 0.8 GJUI 11.8 GJPI 99%R 13

MVF ZUMA PRISSY 1945
USA 067441945 TAG: 1945
DHI HERD # 23-54-0005 CONTROL # 1945
PPA -1609M -101F -46P / YD -1401M -62F -40P
CDCB PTA 12/01/2023 5RECS 65%R 37%ILE
-688M 0.05% -24F 0.03% -20P 88CM\$ 82NM\$ 71FM\$
3.9PL 0.6LIV 3.8DPR 4.9CCR 2.2HCR 2.75SCS 129GM\$
0.1MFV -0.1DAB -1.0KET 1.3MAS 0.2MET 0.4RPL 1.88HTI
AJCA 12/01/2023 PTAT 55%R -0.5 JUI 6.9 JPI 57%R 35
5-09 305 2 19650 3.8 747 3.6 707 97DCR 2177C
6-09 292 2 15110 4.3 656 3.9 582 95DCR 1859C
7-08 305 2 15550 4.7 731 3.6 554 96DCR 1915C
8-11 135 2 6950 4.7 328 3.5 243 65DCR 839C
305 2X ME AVG 8L 16455M 709F 592P 1940C

2-05 80% 3-01 86%
ST SR DF RA RW RL FA FU RH RUW UC UD TP TL RTR RTS
38 35 33 27 42 18 28 41 40 33 34 37 24 20 38 27

OFFICIAL AJCA PERFORMANCE PEDIGREE

FEMALE

JX MVF CITATION A HUMDRUM 2760 {4}

USA 067582760

BORN 12/01/2020

AMERICAN ID EARTAG 2760/2760

P-LEVEL P3

EFI 9.1%

OWNER:

RHEIN, CRAIG
3789 SWEET ARROW LAKE RD
PINE GROVE, PA 17963-9346

BREEDER:

RHEIN, CRAIG
3789 SWEET ARROW LAKE RD
PINE GROVE, PA 17963-9346

Table with columns: PA, TYPE, ST, SR, DF, RA, RW, RL, FA, FU, RH, RUW, UC, UD, TP, TL, RTR, RTS. Values include -1M, -6F, -4P, 201CM\$, 202NM\$, 217FM\$, 4.1PL, 1.1DPR, 1.6CCR, 3.3HCR, 2.96SCS, etc.

FRESH: 6/23/2023

BRED: 11/3/2023 to 694J4314 SEXED DEXTER

DUE: 8/8/2024

FEBRUARY TEST: 50 LBS MILK 47 SCC

2-06 14538 5.2 760 3.8 552 (PROJECTED 305 ACTUAL)

Table for BW CITATION A-ET. Includes fields: USA 118367576, GT80K BBR 100 JH1C JNS-TF A2A2 505JE125, CDCB GPTA S 12/01/2023 1735DAUS 326HRDS 5%RIP, 99%R -40M 0.01% OF 43%ILE, etc.

Table for JX MVF VANDRELL HUMDRUM 2559 {3}. Includes fields: USA 067582559, TAG: 2559, DHI HERD # 23-54-0005, CONTROL # 2559, PPA 133M -40F 1P / YD -154M -41F -15P, CDCB PTA 12/01/2023 2RECS 54%R 47%ILE, etc.

Table for ALL LYNNS VALENTINO IRWIN-ET. Includes fields: USA 117423084, GT50K BBR 100 JH1C JNS-TF A2A2 7JE1163, CDCB GPTA S 12/01/2023 4498DAUS 901HRDS 3%RIP, 99%R -2M -0.02% -4F 19%ILE, etc.

Table for BW CENTURION PEGGY K798. Includes fields: USA 111926011, GT50K BBR 100 JH1C JNS-TF K798/K798, PPA 103M 12F -18P / YD 599M 44F 3P, CDCB GPTA S 02/06/2024 3RECS 96%R 34%ILE, etc.

Table for JX FARIA BROTHERS VANDRELL {2}-ET. Includes fields: JE840003011609959, GT80K BBR 91 JH1F JNS-TF 1JE892, CDCB GPTA S 12/01/2023 15509DAUS 393HRDS 5%RIP, 99%R 697M -0.17% -4F 38%ILE, etc.

Table for DUTCH HOLLOW LUSCIOUS HUMDRUM. Includes fields: USA 067485450, TAG: 5450, DHI HERD # 23-54-0005, CONTROL # 5450, PPA -2546M -68F -66P / YD -1597M -39F -43P, CDCB PTA 12/01/2023 5RECS 62%R 31%ILE, etc.

Summary table with columns: 1-10 80%, 3-00 81%, 3-07 86%. Includes fields: ST SR DF RA RW RL FA FU RH RUW UC UD TP TL RTR RTS, 45 25 35 15 46 15 29 45 42 40 25 39 36 18 35 35

OFFICIAL AJCA PERFORMANCE PEDIGREE

FEMALE DHI HERD # 23-54-0005
JX MVF GOT MAID SOONER J 2761 {5}
USA 067582761
BORN 12/16/2020 CONTROL # 2761
AMERICAN ID EARTAG 2761/2761

A2A2

OWNER:
RHEIN, CRAIG
3789 SWEET ARROW LAKE RD
PINE GROVE, PA 17963-9346

BREEDER:
RHEIN, CRAIG
3789 SWEET ARROW LAKE RD
PINE GROVE, PA 17963-9346

EFI 10.0%

PPA 1172M 46F 58P / YD 1405M 49F 71P
CDCB PTA 12/01/2023 1RECS 53%R 86%ILE
1073M -0.08% 35F 0.01% 41P 391CM\$ 386NM\$ 344FM\$
2.6PL -1.3LIV -2.3DPR -2.0CCR -0.4HCR 2.97SCS 295GM\$
0.0MFV 0.1DAB -0.1KET -0.9MAS 0.1MET -0.1RPL -1.27HTI
PA TYPE 0.3 JUI JPI 36%R 87
ST SR DF RA RW RL FA FU
0.2 0.5 0.7 H0.3 -0.3 P0.6 S0.5 0.6
RH RUW UC UD TP TL RTR RTS
-0.4 0.4 -0.9 D0.1 W0.1 S0.3
2-02 305 2 15810 4.5 704 3.6 565 93DCR 1909C
305 2X ME AVG 1L 19383M 868F 705P 2366C

FRESH: 2/27/2023
BRED: 18/26/2023 to 629J4117 SEXED WESTPORT
DUE: 5/31/2024

FEBRUARY TEST: 61 LBS MILK 81 SCC
2-02 15813 4.5 704 3.6 565 (PROJECTED 305 ACTUAL)

JX SUNSET CANYON GOT MAID {5}-ET
USA 119407594 GT99K BBR 100 JH1F JNS-TF A1A2 551JE1650
CDCB GPTA S 12/01/2023 5322DAUS 332HRDS 23%RIP
99%R 1580M -0.04% 68F 93%ILE
99%R 0.02% 63P 640CM\$ 628NM\$ 549FM\$ 495GM\$
3.6PL -2.5LIV -3.7DPR -2.8CCR -1.8HCR 2.82SCS
0.0MFV 0.0DAB 0.0KET -0.8MAS 0.4MET -0.2RPL -1.38HTI
AJCA 12/01/2023 2677DAUS
GPTAT 99%R 0.5 GJUI 6.5 GJPI 99%R 143

JX MVF KLAY SOONER J 2566 {4}
USA 067582566 TAG: 2566
DHI HERD # 23-58-0337 CONTROL # 2566
PPA 1370M 11F 31P / YD 1457M 11F 35P
CDCB PTA 12/01/2023 3RECS 58%R 50%ILE
762M -0.15% 3F -0.04% 20P 161CM\$ 162NM\$ 175FM\$
1.6PL 0.0LIV -1.0DPR -1.2CCR 1.0HCR 2.98SCS 111GM\$
0.1MFV 0.1DAB -0.2KET -1.0MAS -0.1MET -0.1RPL -0.64HTI
PA TYPE 0.2 JUI JPI 45%R 31
2-00 305 2 13850 4.5 628 3.4 477 94DCR 1648C
3-00 305 2 22960 4.1 952 3.3 760 91DCR 2573C
4-01 185 2 17260 4.2 726 3.6 613 82DCR 2011C
305 2X ME AVG 3L 21279M 923F 744P 2504C
3-06 90% 4-02 90%
ST SR DF RA RW RL FA FU RH RUW UC UD TP TL RTR RTS
29 27 43 26 39 27 28 38 39 46 38 28 38 26 26 27

JX SCHULTZ VOLCANO HARRIS {4}
USA 118157731 GT80K BBR 100 JH1F JNS-TF A1A2 29JE3866
CDCB GPTA S 12/01/2023 11337DAUS 509HRDS 3%RIP
99%R 1568M -0.13% 46F 58%ILE
99%R 0.00% 57P 326CM\$ 320NM\$ 274FM\$ 182GM\$
-0.4PL -5.9LIV -6.9DPR -5.7CCR 0.0HCR 3.00SCS
0.1MFV -0.5DAB 0.3KET -2.0MAS 1.1MET -0.1RPL -4.07HTI
AJCA 12/01/2023 3324DAUS
GPTAT 99%R 0.0 GJUI 5.9 GJPI 99%R 44

SUNSET CANYON DAZZLER V MAID 342-ET 87%
USA 118690399 GT8K BBR 100 JH1F JNS-TF /C342
PPA -2170M -93F -74P / YD -426M 8F -5P
CDCB GPTA S 02/06/2024 3RECS 90%R 78%ILE
67M 0.11% 26F 0.04% 11P 331CM\$ 322NM\$ 274FM\$
4.1PL 3.4LIV 1.6DPR 1.6CCR 0.3HCR 2.82SCS 284GM\$
0.1MFV 0.3DAB 0.0KET 2.8MAS 0.6MET 0.2RPL 7.58HTI
AJCA 02/06/2024 GPTAT 86%R 0.3 GJUI 10.6 GJPI 87%R 108
1-10 284 2 16120 4.1 661 3.4 553 100DCR 1823C
2-09 298 2 17350 5.5 961 3.8 666 102DCR 2305C
3-08 196 3 8190 5.2 423 3.7 307 96DCR 1062C
305 2X ME AVG 3L 19264M 918F 695P 2349C

JX DUPAT JLS AVON KLAY {3}-P-ET
JE840003127607528 GT99K BBR 100 JH1F JNS-TF A2A2 7JE1569
CDCB GPTA S 12/01/2023 3300DAUS 152HRDS 5%RIP
99%R 1175M -0.23% 5F 58%ILE
99%R -0.04% 34P 316CM\$ 320NM\$ 329FM\$ 276GM\$
3.2PL 1.3LIV 0.1DPR 0.3CCR 2.0HCR 3.11SCS
0.1MFV 0.4DAB -0.1KET -2.4MAS -0.5MET -0.5RPL -1.98HTI
AJCA 12/01/2023 1626DAUS
GPTAT 99%R -0.4 GJUI 6.9 GJPI 99%R 64

JX MVF IRWIN SOONER J 2121 {5}
USA 067442121 GT8K BBR 100 JH1F JNS-TF TAG: 2121
DHI HERD # 23-54-0005 CONTROL # 2121
PPA 3225M 61F 89P / YD 1644M 14F 41P
CDCB GPTA S 02/06/2024 5RECS 85%R 26%ILE
559M -0.14% -4F -0.05% 9P -8CM\$ -6NM\$ 27FM\$
0.0PL -1.4LIV -2.1DPR -2.7CCR -0.1HCR 2.89SCS -66GM\$
0.0MFV -0.2DAB -0.2KET 0.3MAS 0.3MET 0.3RPL -0.35HTI
AJCA 02/06/2024 GPTAT 83%R 0.7 GJUI 13.8 GJPI 81%R -3
2-11 305 2 22040 4.3 946 3.4 760 97DCR 2565C
4-01 305 2 21590 4.2 901 3.4 729 97DCR 2450C
5-02 305 2 19050 4.5 849 3.6 677 96DCR 2296C
6-11 305 2 19550 4.6 897 3.4 673 93DCR 2325C
305 2X ME AVG 5L 21960M 925F 748P 2510C

2-01 87% 3-03 90%
ST SR DF RA RW RL FA FU RH RUW UC UD TP TL RTR RTS
36 38 42 21 35 20 26 40 41 46 37 23 33 16 43 30

OFFICIAL AJCA PERFORMANCE PEDIGREE

FEMALE DHI HERD # 23-54-0005
MVF CIRCUS CLOSER HOPE 2763
USA 067582763
BORN 12/21/2020 CONTROL # 2763
AMERICAN ID EARTAG 2763/2763

OWNER:
RHEIN, CRAIG A
3789 SWEET ARROW LAKE RD
PINE GROVE, PA 17963-9346

EFI 9.1%

PPA 357M 33F 7P / YD 569M 53F 20P
CDCB PTA 12/01/2023 1RECS 53%R 49%ILE
77M 0.04% 12F 0.01% 4P 160CM\$ 156NM\$ 144FM\$
1.6PL 0.7LIV 1.0DPR 1.6CCR -0.5HCR 2.86SCS 159GM\$
0.1MFV 0.1DAB 0.4KET -0.7MAS 0.3MET -0.2RPL 0.71HTI
PA TYPE 0.3 JUI JPI 45%R 45
ST SR DF RA RW RL FA FU
-0.3 0.3 0.1 H0.2 0.3 S0.1 L0.3 0.7
RH RUW UC UD TP TL RTR RTS
0.0 -0.2 0.2 D0.2 C1.1 L0.0
2-01 305 2 14810 4.8 716 3.4 501 91DCR 1730C
305 2X ME AVG 1L 18391M 894F 633P 2187C

BREEDER:
RHEIN, CRAIG A
3789 SWEET ARROW LAKE RD
PINE GROVE, PA 17963-9346

FRESH: 2/2/2023
BRED: 4/29/2023 to 629J4279 SEXED COLONEL
DUE: 2/3/2024

FEBRUARY TEST: DRY

RIVER VALLEY CIRCUS CLOSER-ET
USA 075341010 GT99K BBR 100 JH1F JNS-TF A2A2 7JE5052
CDCB GPTA S 12/01/2023 1240DAUS 116HRDS 49%RIP
99%R 231M -0.04% 3F 40%ILE
99%R 0.01% 11P 246CM\$ 239NM\$ 214FM\$ 269GM\$
2.8PL 1.9LIV 3.0DPR 3.0CCR -2.6HCR 2.80SCS
0.2MFV 0.2DAB 0.2KET -1.2MAS 0.4MET -0.1RPL 1.14HTI
AJCA 12/01/2023 362DAUS
GPTAT 97%R 0.5 GJUI 11.6 GJPI 94%R 76

MVF VOLCANO HOPE 2177
USA 067442177 TAG: 2177
DHI HERD # 23-54-0005 CONTROL # 2177
PPA 221M 102F 10P / YD -91M 60F 0P
CDCB PTA 12/01/2023 5RECS 65%R 31%ILE
-131M 0.11% 16F 0.00% -4P 41CM\$ 38NM\$ 34FM\$
0.4PL -0.5LIV -1.1DPR 0.0CCR 1.5HCR 2.87SCS 7GM\$
0.0MFV 0.0DAB 0.7KET -0.2MAS 0.2MET -0.2RPL 0.47HTI
AJCA 12/01/2023 PTAT 53%R 0.0 JUI 6.1 JPI 56%R 9
1-11 305 2 15250 5.0 769 3.5 537 96DCR 1856C
3-00 305 2 16760 5.3 885 3.6 610 97DCR 2109C
4-01 305 2 17480 5.3 918 3.8 657 95DCR 2273C
5-03 305 2 21290 5.0 1075 3.3 712 96DCR 2459C
6-04 49 2 1840 6.3 115 3.3 61 43DCR 210C
305 2X ME AVG 5L 17320M 898F 609P 2103C
2-05 85% 3-07 85% 5-06 90%
ST SR DF RA RW RL FA FU RH RUW UC UD TP TL RTR RTS
40 45 43 25 46 27 35 42 46 38 25 15 35 21 24 25

DP IRON MAN-ET
USA 067511924 GT80K BBR 100 JH1F JNS-TF A1A2 7JE1421
CDCB GPTA S 12/01/2023 103DAUS 63HRDS 17%RIP
94%R 175M 0.12% 34F 49%ILE
94%R 0.05% 17P 289CM\$ 275NM\$ 210FM\$ 319GM\$
0.9PL 0.4LIV 2.2DPR 1.8CCR -3.4HCR 2.68SCS
0.0MFV 0.0DAB 0.6KET 0.5MAS 0.7MET 0.2RPL 1.99HTI
AJCA 12/01/2023 40DAUS
GPTAT 90%R 0.0 GJUI 5.5 GJPI 90%R 93

GOFF PHAROAH CIRCUS ACT-ET 90%
USA 067723964 GT45K BBR 100 JH1F JNS-TF A2A2 TAG: 23964
PPA 2709M 112F 81P / YD 2017M 75F 57P
CDCB GPTA S 02/06/2024 5RECS 90%R 87%ILE
856M -0.14% 11F -0.05% 20P 390CM\$ 393NM\$ 419FM\$
4.8PL 3.3LIV 2.0DPR 2.4CCR 1.5HCR 2.98SCS 368GM\$
0.3MFV 0.5DAB 0.3KET -0.9MAS 0.4MET -0.4RPL 3.97HTI
AJCA 02/06/2024 GPTAT 88%R 1.2 GJUI 21.4 GJPI 87%R 108
5-02 305 3 22210 4.6 1021 3.4 755 103DCR 2608C
6-03 305 2 26170 4.1 1079 3.4 893 101DCR 2962C
7-04 305 2 27290 4.5 1216 3.2 862 101DCR 2975C
8-10 222 2 10480 5.2 546 3.7 384 94DCR 1328C
305 2X ME AVG 6L 21122M 953F 725P 2482C

ALL LYNNS LEGAL VOLCANO-ET
USA 117222807 GT50K BBR 100 JH1F JNS-TF A1A2 29JE3762
CDCB GPTA S 12/01/2023 7699DAUS 549HRDS 2%RIP
99%R 919M -0.12% 17F 32%ILE
99%R -0.06% 21P 191CM\$ 193NM\$ 221FM\$ 132GM\$
0.2PL -0.8LIV -3.5DPR -1.8CCR 2.7HCR 2.92SCS
0.1MFV 0.0DAB 1.0KET -1.0MAS -0.2MET -0.7RPL 0.00HTI
AJCA 12/01/2023 2323DAUS
GPTAT 99%R 0.6 GJUI 11.9 GJPI 99%R 25

MVF HOMERUN HOPE 2019
USA 067442019 TAG: 2019
DHI HERD # 23-54-0005 CONTROL # 2019
PPA -2001M -51F -56P / YD -1459M -27F -43P
CDCB PTA 12/01/2023 5RECS 58%R 14%ILE
-640M 0.10% -10F 0.01% -21P -193CM\$ -195NM\$ -189FM\$
-0.3PL -0.4LIV 0.4DPR -0.1CCR -0.8HCR 2.90SCS -201GM\$
0.0MFV 0.0DAB 0.4KET 0.5MAS 0.5MET 0.3RPL 1.73HTI
AJCA 12/01/2023 PTAT 47%R -1.0 JUI -0.4 JPI 48%R -46
3-02 305 2 17390 4.4 758 3.4 593 97DCR 2033C
4-04 305 2 16620 4.5 748 3.4 571 96DCR 1973C
5-04 290 2 15650 4.5 699 3.6 565 97DCR 1901C
6-04 35 2 1790 5.2 93 4.2 76 41DCR 254C
305 2X ME AVG 5L 16125M 753F 576P 1964C

2-05 82% 3-08 82%
ST SR DF RA RW RL FA FU RH RUW UC UD TP TL RTR RTS
39 43 33 20 41 29 34 33 27 35 41 21 33 19 32 38

OFFICIAL AJCA PERFORMANCE PEDIGREE

FEMALE DHI HERD # 23-54-0005
MVF CIRCUS CLOSER GOLDEN 2764
USA 067582764
BORN 12/23/2020 CONTROL # 2764
AMERICAN ID EARTAG 2764/2764

A1A2

OWNER:
RHEIN, CRAIG
3789 SWEET ARROW LAKE RD
PINE GROVE, PA 17963-9346

EFI 8.9%

PPA 99M -21F 14P / YD 316M -25F 27P
CDCB PTA 12/01/2023 1RECS 52%R 50%ILE
-142M 0.03% OF 0.05% 6P 171CM\$ 163NM\$ 112FM\$
2.6PL 2.4LIV 2.0DPR 1.4CCR -1.7HCR 2.89SCS 159GM\$
0.2MFV 0.3DAB 0.3KET 0.4MAS 0.6MET 0.1RPL 4.71HTI
PA TYPE 0.8 JUI JPI 47%R 57
ST SR DF RA RW RL FA FU
0.4 0.5 0.4 H0.6 0.8 P0.5 S0.6 1.2
RH RUW UC UD TP TL RTR RTS
0.5 0.1 0.7 S0.8 C0.7 S0.2

BREEDER:
RHEIN, CRAIG
3789 SWEET ARROW LAKE RD
PINE GROVE, PA 17963-9346

FRESH: 4/5/2023
BRED: 11/8/2023 to 7J1726 STARLORD
DUE: 9/2/2024

FEBRUARY TEST: 52 LBS MILK 50 SCC
2-03 14809 4.3 634 3.5 516 (PROJECTED 305 ACTUAL)

RIVER VALLEY CIRCUS CLOSER-ET
USA 075341010 GT99K BBR 100 JH1F JNS-TF A2A2 7JE5052
CDCB GPTA S 12/01/2023 1240DAUS 116HRDS 49%RIP
99%R 231M -0.04% 3F 40%ILE
99%R 0.01% 11P 246CM\$ 239NM\$ 214FM\$ 269GM\$
2.8PL 1.9LIV 3.0DPR 3.0CCR -2.6HCR 2.80SCS
0.2MFV 0.2DAB 0.2KET -1.2MAS 0.4MET -0.1RPL 1.14HTI
AJCA 12/01/2023 362DAUS
GPTAT 97%R 0.5 GJUI 11.6 GJPI 94%R 76

MVF PREMIER GOLDEN 2131
USA 067442131 GT8K BBR 100 JH1C JNS-TF TAG: 2131
DHI HERD # 23-54-0005 CONTROL # 2131
PPA -1226M 83F 34P / YD -1412M 32F 5P
CDCB GPTA S 02/06/2024 5RECS 84%R 43%ILE
-870M 0.27% 13F 0.13% -5P 136CM\$ 124NM\$ 25FM\$
2.4PL 3.0LIV 1.1DPR -0.3CCR -0.8HCR 2.99SCS 89GM\$
0.1MFV 0.3DAB 0.5KET 2.0MAS 0.8MET 0.3RPL 6.94HTI
AJCA 02/06/2024 GPTAT 83%R 1.0 GJUI 14.3 GJPI 80%R 43
1-11 285 2 15420 5.2 809 3.6 559 95DCR 1933C
2-10 272 2 13050 5.5 714 4.1 541 96DCR 1874C
3-09 305 2 16510 5.3 875 4.1 675 97DCR 2338C
4-11 305 2 19630 5.7 1114 4.1 799 95DCR 2767C
6-00 305 2 16700 5.4 909 4.0 668 95DCR 2313C
7-01 305 2 12330 5.4 667 4.2 515 95DCR 1784C
305 2X ME AVG 6L 17143M 919F 682P 2361C
1-11 86% 3-01 88% 4-03 90%
ST SR DF RA RW RL FA FU RH RUW UC UD TP TL RTR RTS
42 42 38 23 41 22 32 44 39 41 33 22 31 22 39 41

DP IRON MAN-ET
USA 067511924 GT80K BBR 100 JH1F JNS-TF A1A2 7JE1421
CDCB GPTA S 12/01/2023 103DAUS 63HRDS 17%RIP
94%R 175M 0.12% 34F 49%ILE
94%R 0.05% 17P 289CM\$ 275NM\$ 210FM\$ 319GM\$
0.9PL 0.4LIV 2.2DPR 1.8CCR -3.4HCR 2.68SCS
0.0MFV 0.0DAB 0.6KET 0.5MAS 0.7MET 0.2RPL 1.99HTI
AJCA 12/01/2023 40DAUS
GPTAT 90%R 0.0 GJUI 5.5 GJPI 90%R 93

GOFF PHAROAH CIRCUS ACT-ET 90%
USA 067723964 GT45K BBR 100 JH1F JNS-TF A2A2 TAG: 23964
PPA 2709M 112F 81P / YD 2017M 75F 57P
CDCB GPTA S 02/06/2024 5RECS 90%R 87%ILE
856M -0.14% 11F -0.05% 20P 390CM\$ 393NM\$ 419FM\$
4.8PL 3.3LIV 2.0DPR 2.4CCR 1.5HCR 2.98SCS 368GM\$
0.3MFV 0.5DAB 0.3KET -0.9MAS 0.4MET -0.4RPL 3.97HTI
AJCA 02/06/2024 GPTAT 88%R 1.2 GJUI 21.4 GJPI 87%R 108
5-02 305 3 22210 4.6 1021 3.4 755 103DCR 2608C
6-03 305 2 26170 4.1 1079 3.4 893 101DCR 2962C
7-04 305 2 27290 4.5 1216 3.2 862 101DCR 2975C
8-10 222 2 10480 5.2 546 3.7 384 94DCR 1328C
305 2X ME AVG 6L 21122M 953F 725P 2482C

HAWARDEN IMPULS PREMIER
USA 067107510 GT50K BBR 100 JH1C JNS-TF A2A2 29JE3756
CDCB GPTA S 12/01/2023 7669DAUS 1289HRDS 4%RIP
99%R -1077M 0.24% -3F 13%ILE
99%R 0.14% -11P 59CM\$ 49NM\$ -48FM\$ 61GM\$
2.1PL 2.5LIV 2.6DPR 0.9CCR -0.9HCR 3.08SCS
0.1MFV 0.3DAB 0.7KET 1.0MAS 1.2MET 0.5RPL 5.71HTI
AJCA 12/01/2023 4392DAUS
GPTAT 99%R 0.4 GJUI 9.5 GJPI 99%R 17

MVF VALENTINO GOLDEN 1939
USA 067441939 GT8K BBR 100 JH1F JNS-TF TAG: 1939
DHI HERD # 23-54-0005 CONTROL # 1939
PPA 1066M 50F 9P / YD 517M 25F 1P
CDCB GPTA S 02/06/2024 5RECS 84%R 38%ILE
140M 0.02% 10F -0.04% -4P 84CM\$ 87NM\$ 123FM\$
2.0PL 2.9LIV 0.4DPR -0.2CCR -0.8HCR 2.93SCS 42GM\$
0.1MFV 0.3DAB 0.1KET 0.3MAS 0.4MET 0.1RPL 3.21HTI
AJCA 02/06/2024 GPTAT 83%R 1.0 GJUI 16.3 GJPI 80%R 31
5-09 305 2 20660 4.9 1014 3.3 673 97DCR 2323C
6-11 305 2 19010 4.4 840 3.3 630 96DCR 2175C
8-00 305 2 23500 4.8 1117 3.2 748 94DCR 2581C
9-08 22 2 1060 4.1 43 3.5 37 43DCR 120C
305 2X ME AVG 7L 18642M 856F 623P 2134C
2-06 83% 3-02 87% 4-05 90% 8-08 92%
ST SR DF RA RW RL FA FU RH RUW UC UD TP TL RTR RTS
36 41 46 23 38 29 34 42 41 44 34 17 38 21 25 29

OFFICIAL AJCA PERFORMANCE PEDIGREE

FEMALE DHI HERD # 23-54-0005
JX MVF GOT MAID EMMY 2766 {6}
USA 067582766
BORN 12/29/2020 CONTROL # 2766
AMERICAN ID EARTAG 2766/2766

A1A2

OWNER:
RHEIN, CRAIG A
3789 SWEET ARROW LAKE RD
PINE GROVE, PA 17963-9346

EFI 10.2%

BREEDER:
RHEIN, CRAIG A
3789 SWEET ARROW LAKE RD
PINE GROVE, PA 17963-9346

PPA 1891M 49F 68P / YD 2248M 49F 81P
CDCB PTA 12/01/2023 1RECS 53%R 83%ILE
1038M -0.07% 35F 0.00% 39P 369CM\$ 361NM\$ 320FM\$
2.2PL -1.5LIV -2.4DPR -1.7CCR -0.7HCR 2.84SCS 275GM\$
0.0MFV 0.0DAB 0.1KET -0.7MAS 0.5MET -0.1RPL -0.99HTI
AJCA 12/01/2023 PTAT 44%R 0.9 JUI 11.2 JPI 46%R 89
ST SR DF RA RW RL FA FU
0.7 0.4 1.0 H1.2 0.3 P0.5 S0.8 0.9
RH RUW UC UD TP TL RTR RTS
0.0 0.4 0.3 S0.2 C0.5 L0.5 W0.2 C1.1

FRESH: 12/42023
BRED: 1/29/2024 to 29J4279 COLONEL
DUE:

2-00 285 2 14890 4.2 622 3.3 496 91DCR 1680C
305 2X ME AVG 1L 19648M 827F 668P 2247C

FEBRUARY TEST: 73 LBS MILK 13 SCC
2-11 16748 4.4 730 3.6 605 (PROJECTED 305 ACTUAL)

2-01 83%
ST SR DF RA RW RL FA FU RH RUW UC UD TP TL RTR RTS
34 30 34 24 34 24 36 38 38 32 34 36 32 25 36 25

JX SCHULTZ VOLCANO HARRIS {4}
USA 118157731 GT80K BBR 100 JH1F JNS-TF A1A2 29JE3866
CDCB GPTA S 12/01/2023 11337DAUS 509HRDS 3%RIP
99%R 1568M -0.13% 46F 58%ILE
99%R 0.00% 57P 326CM\$ 320NM\$ 274FM\$ 182GM\$
-0.4PL -5.9LIV -6.9DPR -5.7CCR 0.0HCR 3.00SCS
0.1MFV -0.5DAB 0.3KET -2.0MAS 1.1MET -0.1RPL -4.07HTI
AJCA 12/01/2023 3324DAUS
GPTAT 99%R 0.0 GJUI 5.9 GJPI 99%R 44

SUNSET CANYON DAZZLER V MAID 342-ET 87%

USA 118690399 GT8K BBR 100 JH1F JNS-TF /C342
PPA -2170M -93F -74P / YD -426M 8F -5P
CDCB GPTA S 02/06/2024 3RECS 90%R 78%ILE
67M 0.11% 26F 0.04% 11P 331CM\$ 322NM\$ 274FM\$
4.1PL 3.4LIV 1.6DPR 1.6CCR 0.3HCR 2.82SCS 284GM\$
0.1MFV 0.3DAB 0.0KET 2.8MAS 0.6MET 0.2RPL 7.58HTI
AJCA 02/06/2024 GPTAT 86%R 0.3 GJUI 10.6 GJPI 87%R 108
1-10 284 2 16120 4.1 661 3.4 553 100DCR 1823C
2-09 298 2 17350 5.5 961 3.8 666 102DCR 2305C
3-08 196 3 8190 5.2 423 3.7 307 96DCR 1062C
305 2X ME AVG 3L 19264M 918F 695P 2349C

JX SUNSET CANYON GOT MAID {5}-ET

USA 119407594 GT99K BBR 100 JH1F JNS-TF A1A2 551JE1650
CDCB GPTA S 12/01/2023 5322DAUS 332HRDS 23%RIP
99%R 1580M -0.04% 68F 93%ILE
99%R 0.02% 63P 640CM\$ 628NM\$ 549FM\$ 495GM\$
3.6PL -2.5LIV -3.7DPR -2.8CCR -1.8HCR 2.82SCS
0.0MFV 0.0DAB 0.0KET -0.8MAS 0.4MET -0.2RPL -1.38HTI
AJCA 12/01/2023 2677DAUS
GPTAT 99%R 0.5 GJUI 6.5 GJPI 99%R 143

JX MVF DISCO EMMY 2569 {6}

USA 067582569 TAG: 2569
DHI HERD # 23-54-0005 CONTROL # 2569
PPA 673M 16F 31P / YD 1275M 37F 50P
CDCB PTA 12/01/2023 1RECS 54%R 39%ILE
353M -0.04% 9F 0.00% 12P 97CM\$ 94NM\$ 85FM\$
0.3PL 0.4LIV -2.6DPR -2.3CCR 0.5HCR 2.92SCS 24GM\$
-0.1MFV 0.1DAB 0.1KET -0.7MAS 0.6MET 0.0RPL -1.43HTI
AJCA 12/01/2023 PTAT 40%R 0.9 JUI 14.2 JPI 48%R 14
2-00 292 2 14370 4.3 623 3.4 484 92DCR 1665C
305 2X ME AVG 1L 18400M 803F 632P 2159C

OAKLANE DAZZLER DISCO 2127-ET

USA 067742127 GT99K BBR 100 JH1F JNS-TF A1A2 7JE1528
CDCB GPTA S 12/01/2023 11699DAUS 729HRDS 10%RIP
99%R -218M 0.02% -6F 11%ILE
99%R 0.00% -8P 32CM\$ 33NM\$ 40FM\$ -57GM\$
2.1PL 3.8LIV -1.6DPR -0.9CCR 1.7HCR 3.01SCS
-0.2MFV 0.5DAB -0.1KET -0.3MAS 0.5MET -0.2RPL -0.33HTI
AJCA 12/01/2023 5180DAUS
GPTAT 99%R 1.3 GJUI 14.8 GJPI 99%R 1

JX MVF HARRIS EMMY 2289 {5}

USA 067442289 TAG: 2289
DHI HERD # 23-54-0005 CONTROL # 2289
PPA 1846M 50F 68P / YD 1426M 43F 49P
CDCB PTA 12/01/2023 5RECS 62%R 51%ILE
765M -0.06% 23F -0.01% 26P 170CM\$ 166NM\$ 148FM\$
-0.4PL -3.0LIV -3.7DPR -3.6CCR -0.8HCR 2.88SCS 94GM\$
0.0MFV -0.4DAB 0.3KET -1.0MAS 0.7MET 0.2RPL -2.82HTI
AJCA 12/01/2023 PTAT 53%R 0.2 JUI 7.3 JPI 54%R 19
2-10 305 2 18540 4.5 829 3.7 679 96DCR 2268C
4-00 305 2 20520 4.4 909 3.4 690 94DCR 2383C
5-00 305 2 19400 4.3 842 3.5 670 95DCR 2274C
6-02 44 2 2000 4.2 84 3.2 64 45DCR 220C
305 2X ME AVG 5L 18380M 810F 639P 2174C

2-01 82% 3-05 84%
ST SR DF RA RW RL FA FU RH RUW UC UD TP TL RTR RTS
36 34 39 25 34 27 25 38 31 28 30 22 28 23 34 27

OFFICIAL AJCA PERFORMANCE PEDIGREE

FEMALE DHI HERD # 23-54-0005
JX MVF GOT MAID GOLDEN 2768 {6}
USA 067582768
BORN 12/30/2020 CONTROL # 2768
AMERICAN ID EARTAG 2768/2768

A2A2

OWNER:
RHEIN, CRAIG
3789 SWEET ARROW LAKE RD
PINE GROVE, PA 17963-9346

BREEDER:
RHEIN, CRAIG
3789 SWEET ARROW LAKE RD
PINE GROVE, PA 17963-9346

EFI 10.2%

PPA 813M 41F 25P / YD 1110M 44F 36P
CDCB PTA 12/01/2023 1RECS 54%R 71%ILE
722M -0.02% 31F -0.01% 25P 286CM\$ 281NM\$ 262FM\$
2.5PL 0.0LIV -2.1DPR -1.7CCR -0.6HCR 2.87SCS 183GM\$
0.0MFV 0.2DAB 0.0KET -0.4MAS 0.4MET -0.1RPL 0.29HTI
AJCA 12/01/2023 PTAT 44%R 0.7 JUI 12.7 JPI 47%R 72
ST SR DF RA RW RL FA FU RH RUW UC UD TP TL RTR RTS
1.3 0.7 0.9 H0.8 0.6 P0.2 S0.9 1.2
RH RUW UC UD TP TL RTR RTS
-0.1 0.4 0.1 S0.6 C0.9 L0.1 C0.2 C1.0

1-11 305 2 15230 4.6 694 3.4 516 93DCR 1782C
305 2X ME AVG 1L 19209M 881F 663P 2291C

2-01 83%
ST SR DF RA RW RL FA FU RH RUW UC UD TP TL RTR RTS
34 33 32 24 34 33 38 38 36 30 32 38 32 25 40 25

FRESH: 12/15/2022
BRED: 6/7/2023 to 7J1726 STARLORD
DUE: 3/12/2024

FEBRUARY TEST: DRY

JX SUNSET CANYON GOT MAID {5}-ET

USA 119407594 GT99K BBR 100 JH1F JNS-TF A1A2 551JE1650
CDCB GPTA S 12/01/2023 5322DAUS 332HRDS 23%RIP
99%R 1580M -0.04% 68F 93%ILE
99%R 0.02% 63P 640CM\$ 628NM\$ 549FM\$ 495GM\$
3.6PL -2.5LIV -3.7DPR -2.8CCR -1.8HCR 2.82SCS
0.0MFV 0.0DAB 0.0KET -0.8MAS 0.4MET -0.2RPL -1.38HTI
AJCA 12/01/2023 2677DAUS
GPTAT 99%R 0.5 GJUI 6.5 GJPI 99%R 143

MVF DISCO GOLDEN 2567

USA 067582567 TAG: 2567
DHI HERD # 31-32-9780 CONTROL # 2567
PPA -921M -41F -53P / YD -330M -17F -32P
CDCB PTA 12/01/2023 3RECS 61%R 28%ILE
-95M 0.00% -4F -0.04% -11P 10CM\$ 13NM\$ 50FM\$
2.1PL 3.4LIV -0.6DPR -0.6CCR 0.5HCR 2.95SCS -58GM\$
0.0MFV 0.4DAB 0.0KET 0.0MAS 0.4MET 0.0RPL 1.96HTI
AJCA 12/01/2023 PTAT 41%R 1.0 JUI 16.7 JPI 54%R 5

2-00 305 2 13470 4.5 602 3.2 431 93DCR 1487C
3-01 297 2 14190 5.1 724 3.5 500 98DCR 1728C
4-00 211 2 12080 5.0 605 3.6 439 83DCR 1518C
305 2X ME AVG 3L 15837M 768F 550P 1899C

3-05 83%
ST SR DF RA RW RL FA FU RH RUW UC UD TP TL RTR RTS
45 35 30 23 34 25 38 36 34 30 25 38 32 18 36 25

JX SCHULTZ VOLCANO HARRIS {4}

USA 118157731 GT80K BBR 100 JH1F JNS-TF A1A2 29JE3866
CDCB GPTA S 12/01/2023 11337DAUS 509HRDS 3%RIP
99%R 1568M -0.13% 46F 58%ILE
99%R 0.00% 57P 326CM\$ 320NM\$ 274FM\$ 182GM\$
-0.4PL -5.9LIV -6.9DPR -5.7CCR 0.0HCR 3.00SCS
0.1MFV -0.5DAB 0.3KET -2.0MAS 1.1MET -0.1RPL -4.07HTI
AJCA 12/01/2023 3324DAUS
GPTAT 99%R 0.0 GJUI 5.9 GJPI 99%R 44

SUNSET CANYON DAZZLER V MAID 342-ET

USA 118690399 GT8K BBR 100 JH1F JNS-TF /C342
PPA -2170M -93F -74P / YD -426M 8F -5P
CDCB GPTA S 02/06/2024 3RECS 90%R 78%ILE
67M 0.11% 26F 0.04% 11P 331CM\$ 322NM\$ 274FM\$
4.1PL 3.4LIV 1.6DPR 1.6CCR 0.3HCR 2.82SCS 284GM\$
0.1MFV 0.3DAB 0.0KET 2.8MAS 0.6MET 0.2RPL 7.58HTI
AJCA 02/06/2024 GPTAT 86%R 0.3 GJUI 10.6 GJPI 87%R 108

1-10 284 2 16120 4.1 661 3.4 553 100DCR 1823C
2-09 298 2 17350 5.5 961 3.8 666 102DCR 2305C
3-08 196 3 8190 5.2 423 3.7 307 96DCR 1062C
305 2X ME AVG 3L 19264M 918F 695P 2349C

OAKLANE DAZZLER DISCO 2127-ET

USA 067742127 GT99K BBR 100 JH1F JNS-TF A1A2 7JE1528
CDCB GPTA S 12/01/2023 11699DAUS 729HRDS 10%RIP
99%R -218M 0.02% -6F 11%ILE
99%R 0.00% -8P 32CM\$ 33NM\$ 40FM\$ -57GM\$
2.1PL 3.8LIV -1.6DPR -0.9CCR 1.7HCR 3.01SCS
-0.2MFV 0.5DAB -0.1KET -0.3MAS 0.5MET -0.2RPL -0.33HTI
AJCA 12/01/2023 5180DAUS
GPTAT 99%R 1.3 GJUI 14.8 GJPI 99%R 1

MVF VALENTINO GOLDEN 1939

USA 067441939 GT8K BBR 100 JH1F JNS-TF TAG: 1939
DHI HERD # 23-54-0005 CONTROL # 1939
PPA 1066M 50F 9P / YD 517M 25F 1P
CDCB GPTA S 02/06/2024 5RECS 84%R 38%ILE
140M 0.02% 10F -0.04% -4P 84CM\$ 87NM\$ 123FM\$
2.0PL 2.9LIV 0.4DPR -0.2CCR -0.8HCR 2.93SCS 42GM\$
0.1MFV 0.3DAB 0.1KET 0.3MAS 0.4MET 0.1RPL 3.21HTI
AJCA 02/06/2024 GPTAT 83%R 1.0 GJUI 16.3 GJPI 80%R 31

5-09 305 2 20660 4.9 1014 3.3 673 97DCR 2323C
6-11 305 2 19010 4.4 840 3.3 630 96DCR 2175C
8-00 305 2 23500 4.8 1117 3.2 748 94DCR 2581C
9-08 22 2 1060 4.1 43 3.5 37 43DCR 120C
305 2X ME AVG 7L 18642M 856F 623P 2134C

2-06 83% 3-02 87% 4-05 90% 8-08 92%
ST SR DF RA RW RL FA FU RH RUW UC UD TP TL RTR RTS
36 41 46 23 38 29 34 42 41 44 34 17 38 21 25 29

OFFICIAL AJCA PERFORMANCE PEDIGREE

FEMALE

JX MVF GOT MAID HOL 2772 {1}

USA 067582772

BORN 01/28/2021

AMERICAN ID EARTAG 2772/2772

OWNER:

RHEIN, CRAIG A
3789 SWEET ARROW LAKE RD
PINE GROVE, PA 17963-9346

BREEDER:

RHEIN, CRAIG A
3789 SWEET ARROW LAKE RD
PINE GROVE, PA 17963-9346

EFI 8.4%

FRESH: 7/12/2023

BRED: 10/26/2023 to 629J4117 SEXED WESTPORT

DUE: 8/1/2024

FEBRUARY TEST: 61 LBS MILK 47 SCC

2-05 18296 4.0 739 3.2 592 (PROJECTED 305 ACTUAL)

JX SCHULTZ VOLCANO HARRIS {4}

USA 118157731 GT80K BBR 100 JH1F JNS-TF A1A2 29JE3866
CDCB GPTA S 12/01/2023 11337DAUS 509HRDS 3%RIP
99%R 1568M -0.13% 46F 58%ILE
99%R 0.00% 57P 326CM\$ 320NM\$ 274FM\$ 182GM\$
-0.4PL -5.9LIV -6.9DPR -5.7CCR 0.0HCR 3.00SCS
0.1MFV -0.5DAB 0.3KET -2.0MAS 1.1MET -0.1RPL -4.07HTI
AJCA 12/01/2023 3324DAUS
GPTAT 99%R 0.0 GJUI 5.9 GJPI 99%R 44

SUNSET CANYON DAZZLER V MAID 342-ET

87%

USA 118690399 GT8K BBR 100 JH1F JNS-TF /C342
PPA -2170M -93F -74P / YD -426M 8F -5P
CDCB GPTA S 02/06/2024 3RECS 90%R 78%ILE
67M 0.11% 26F 0.04% 11P 331CM\$ 322NM\$ 274FM\$
4.1PL 3.4LIV 1.6DPR 1.6CCR 0.3HCR 2.82SCS 284GM\$
0.1MFV 0.3DAB 0.0KET 2.8MAS 0.6MET 0.2RPL 7.58HTI
AJCA 02/06/2024 GPTAT 86%R 0.3 GJUI 10.6 GJPI 87%R 108
1-10 284 2 16120 4.1 661 3.4 553 100DCR 1823C
2-09 298 2 17350 5.5 961 3.8 666 102DCR 2305C
3-08 196 3 8190 5.2 423 3.7 307 96DCR 1062C
305 2X ME AVG 3L 19264M 918F 695P 2349C

JX SUNSET CANYON GOT MAID {5}-ET

USA 119407594 GT99K BBR 100 JH1F JNS-TF A1A2 551JE1650
CDCB GPTA S 12/01/2023 5322DAUS 332HRDS 23%RIP
99%R 1580M -0.04% 68F 93%ILE
99%R 0.02% 63P 640CM\$ 628NM\$ 549FM\$ 495GM\$
3.6PL -2.5LIV -3.7DPR -2.8CCR -1.8HCR 2.82SCS
0.0MFV 0.0DAB 0.0KET -0.8MAS 0.4MET -0.2RPL -1.38HTI
AJCA 12/01/2023 2677DAUS
GPTAT 99%R 0.5 GJUI 6.5 GJPI 99%R 143

UR JX UNIDENTIFIED HOLSTEIN DAM {0}

HOUSA00099EXP0001

UR JX UNIDENTIFIED HOLSTEIN SIRE {0}

HOUSA00099EXP0002

UR JX UNIDENTIFIED HOLSTEIN DAM {0}

HOUSA00099EXP0001

OFFICIAL AJCA PERFORMANCE PEDIGREE

FEMALE DHI HERD # 23-54-0005
JX MVF HARRIS HARLEQUIN 2775 {5}
USA 067582775
BORN 02/09/2021 CONTROL # 2775
AMERICAN ID EARTAG 2775/2775

OWNER:
RHEIN TERRY LEE & CRAIG A
3789 SWEET ARROW LAKE ROAD
PINE GROVE, PA 17963-8381

EFI 9.5%

PPA 1880M 88F 111P / YD 1640M 103F 111P
CDCB PTA 12/01/2023 1RECS 52%R 67%ILE
545M -0.02% 22F 0.05% 30P 270CM\$ 260NM\$ 194FM\$
1.0PL -1.9LIV -2.6DPR -1.6CCR 1.1HCR 2.92SCS 202GM\$
0.0MFV -0.2DAB -0.2KET -0.9MAS 0.7MET 0.0RPL -2.49HTI
PA TYPE 0.4 JUI JPI 45%R 51
ST SR DF RA RW RL FA FU
-0.9 -0.2 0.5 H0.9 -0.4 S0.0 L0.2 0.5
RH RUW UC UD TP TL RTR RTS
0.1 0.1 0.3 S0.3 C0.2 L0.3

BREEDER:
RHEIN TERRY LEE & CRAIG A
3789 SWEET ARROW LAKE ROAD
PINE GROVE, PA 17963-8381

FRESH: 4/27/2023
BRED: 12/9/2023 to 7J1726 STARLORD
DUE: 9/13/2024

FEBRUARY TEST: 67 LBS MILK 38 SCC
2-02 17599 4.8 841 3.9 680 (PROJECTED 305 ACTUAL)

JX SCHULTZ VOLCANO HARRIS {4}
USA 118157731 GT80K BBR 100 JH1F JNS-TF A1A2 29JE3866
CDCB GPTA S 12/01/2023 11337DAUS 509HRDS 3%RIP
99%R 1568M -0.13% 46F 58%ILE
99%R 0.00% 57P 326CM\$ 320NM\$ 274FM\$ 182GM\$
-0.4PL -5.9LIV -6.9DPR -5.7CCR 0.0HCR 3.00SCS
0.1MFV -0.5DAB 0.3KET -2.0MAS 1.1MET -0.1RPL -4.07HTI
AJCA 12/01/2023 3324DAUS
GPTAT 99%R 0.0 GJUI 5.9 GJPI 99%R 44

MVF DISCO HARLEQUIN 2449
USA 067442449 TAG: 2449
DHI HERD # 23-54-0005 CONTROL # 2449
PPA -1755M -85F -45P / YD -1306M -64F -34P
CDCB PTA 12/01/2023 2RECS 57%R 36%ILE
-416M 0.02% -15F 0.04% -7P 80CM\$ 75NM\$ 46FM\$
2.0PL 2.0LIV 1.4DPR 2.3CCR 1.9HCR 2.90SCS 89GM\$
0.0MFV 0.1DAB -0.6KET 0.3MAS 0.3MET 0.1RPL 0.39HTI
AJCA 12/01/2023 PTAT 51%R 0.7 JUI 12.7 JPI 50%R 24

2-02 305 2 13980 4.2 581 3.5 489 93DCR 1607C
3-02 305 2 14710 4.5 661 3.5 521 94DCR 1779C
305 2X ME AVG 2L 16470M 712F 585P 1948C

2-03 81% 2-09 85%
ST SR DF RA RW RL FA FU RH RUW UC UD TP TL RTR RTS
34 27 34 24 32 34 26 42 36 39 33 27 36 19 44 23

ALL LYNNS LEGAL VOLCANO-ET
USA 117222807 GT50K BBR 100 JH1F JNS-TF A1A2 29JE3762
CDCB GPTA S 12/01/2023 7699DAUS 549HRDS 2%RIP
99%R 919M -0.12% 17F 32%ILE
99%R -0.06% 21P 191CM\$ 193NM\$ 221FM\$ 132GM\$
0.2PL -0.8LIV -3.5DPR -1.8CCR 2.7HCR 2.92SCS
0.1MFV 0.0DAB 1.0KET -1.0MAS -0.2MET -0.7RPL 0.00HTI
AJCA 12/01/2023 2323DAUS
GPTAT 99%R 0.6 GJUI 11.9 GJPI 99%R 25

JX SCHULTZ DALE HARMAIL {3} 86%
USA 067269177 GT3K BBR 93 JNS-TF TAG: 9177
PPA -54M -52F 3P / YD 1144M 8F 34P
CDCB GPTA S 02/06/2024 5RECS 87%R 21%ILE
153M -0.08% -9F 0.00% 5P -66CM\$ -67NM\$ -71FM\$
-0.5PL -2.3LIV -0.2DPR -0.6CCR -0.9HCR 2.94SCS -70GM\$
-0.1MFV -0.3DAB -0.3KET 0.8MAS 0.4MET 0.1RPL -1.14HTI
AJCA 02/06/2024 GPTAT 81%R -0.4 GJUI 4.5 GJPI 83%R -10

4-10 209 2 13330 4.7 623 3.6 476 98DCR 1645C
5-10 254 2 11630 4.2 493 3.6 424 103DCR 1377C
6-10 209 2 8280 5.3 442 3.5 288 97DCR 995C
8-01 60 2 1250 5.2 65 3.8 48 65DCR 166C
305 2X ME AVG 7L 15183M 704F 539P 1834C

OAKLANE DAZZLER DISCO 2127-ET
USA 067742127 GT99K BBR 100 JH1F JNS-TF A1A2 7JE1528
CDCB GPTA S 12/01/2023 11699DAUS 729HRDS 10%RIP
99%R -218M 0.02% -6F 11%ILE
99%R 0.00% -8P 32CM\$ 33NM\$ 40FM\$ -57GM\$
2.1PL 3.8LIV -1.6DPR -0.9CCR 1.7HCR 3.01SCS
-0.2MFV 0.5DAB -0.1KET -0.3MAS 0.5MET -0.2RPL -0.33HTI
AJCA 12/01/2023 5180DAUS
GPTAT 99%R 1.3 GJUI 14.8 GJPI 99%R 1

MVF ZUMA HARLEQUIN 1856
USA 067181856 TAG: 1856
DHI HERD # 23-54-0005 CONTROL # 1856
PPA -515M -53F 3P / YD -785M -33F -3P
CDCB PTA 12/01/2023 5RECS 65%R 47%ILE
-504M 0.05% -14F 0.06% -5P 155CM\$ 144NM\$ 88FM\$
2.3PL -0.4LIV 3.7DPR 4.6CCR 1.8HCR 2.75SCS 231GM\$
0.1MFV -0.2DAB -1.1KET 0.8MAS 0.1MET 0.3RPL 0.33HTI
AJCA 12/01/2023 PTAT 57%R -0.4 JUI 4.7 JPI 56%R 45

5-05 285 2 17230 3.8 655 3.6 620 96DCR 1909C
6-04 305 2 16800 4.0 674 3.8 639 97DCR 1968C
7-05 305 2 16950 4.4 749 3.7 627 96DCR 2069C
8-06 56 2 3500 4.3 151 3.4 119 46DCR 406C
305 2X ME AVG 7L 17389M 741F 628P 2053C

3-00 85% 3-08 88%
ST SR DF RA RW RL FA FU RH RUW UC UD TP TL RTR RTS
31 36 40 27 34 18 21 41 38 35 33 30 28 25 35 32

OFFICIAL AJCA PERFORMANCE PEDIGREE

FEMALE
MVF MIAMI SOONER J 2778
USA 067582778
BORN 02/14/2021
AMERICAN ID EARTAG 2778/2778

DHI HERD # 23-54-0005
A2A2
CONTROL # 2778

OWNER:
RHEIN, CRAIG
3789 SWEET ARROW LAKE RD
PINE GROVE, PA 17963-9346

EFI 9.9%

PPA 1334M 12F 63P / YD 1392M 7F 69P
CDCB PTA 12/01/2023 1RECS 47%R 45%ILE
661M -0.10% 9F 0.02% 29P 141CM\$ 135NM\$ 89FM\$
0.6PL -0.7LIV -0.9DPR -0.3CCR -0.2HCR 2.92SCS 96GM\$
0.0MFV -0.1DAB -0.4KET -1.4MAS -0.3MET -0.2RPL -3.62HTI
PA TYPE 1.2 JUI JPI 35%R 42
ST SR DF RA RW RL FA FU
1.5 0.9 0.9 H0.7 1.5 P0.2 S0.9 2.0
RH RUW UC UD TP TL RTR RTS
1.3 0.6 -0.1 S1.2 C1.2 L0.3

BREEDER:
RHEIN, CRAIG
3789 SWEET ARROW LAKE RD
PINE GROVE, PA 17963-9346

FRESH: 8/4/2023
BRED: 12/9/2023 to 7J1726 STARLORD
DUE: 9/13/2024

FEBRUARY TEST: 63 LBS MILK 57 SCC
2-05 17012 4.3 731 3.6 607 (PROJECTED 305 ACTUAL)

HILMAR VICEROY MIAMI
USA 172552682 GT99K BBR 100 JH1F JNS-TF A2A2 7JE1657
CDCB GPTA S 12/01/2023 2288DAUS 168HRDS 19%RIP
99%R 741M -0.15% 3F 25%ILE
99%R 0.03% 34P 153CM\$ 148NM\$ 96FM\$ 94GM\$
1.1PL -0.4LIV -1.2DPR -0.5CCR 0.1HCR 3.07SCS
0.2MFV 0.1DAB 0.1KET -2.8MAS -0.4MET -0.3RPL -2.63HTI
AJCA 12/01/2023 1001DAUS
GPTAT 99%R 1.4 GJUI 15.6 GJPI 97%R 46

MVF LEMONHEADED SOONER J 2578
USA 067582578 TAG: 2578
DHI HERD # 23-31-0487 CONTROL # 2578
PPA 3359M 136F 126P / YD 2075M 73F 81P
CDCB PTA 12/01/2023 3RECS 56%R 43%ILE
589M -0.05% 17F 0.01% 24P 129CM\$ 122NM\$ 89FM\$
0.1PL -1.1LIV -0.5DPR 0.0CCR -0.6HCR 2.87SCS 103GM\$
-0.2MFV -0.2DAB -0.9KET -0.1MAS -0.2MET -0.1RPL -4.34HTI
PA TYPE 1.0 JUI JPI 45%R 39
2-00 305 2 16260 4.2 687 3.3 542 93DCR 1848C
305 2X ME AVG 1L 20470M 870F 694P 2352C

CDF VICEROY-ET
JE840003002447507 GT50K BBR 100 JH1F JNS-TF A2A2 11JE1179
CDCB GPTA S 12/01/2023 13177DAUS 522HRDS 7%RIP
99%R 725M -0.02% 31F 52%ILE
99%R 0.03% 33P 289CM\$ 286NM\$ 239FM\$ 263GM\$
1.8PL 1.3LIV 0.3DPR 1.7CCR 3.4HCR 3.17SCS
0.2MFV 0.3DAB 0.0KET -4.6MAS 0.4MET -0.4RPL -4.77HTI
AJCA 12/01/2023 5657DAUS
GPTAT 99%R 0.5 GJUI 10.6 GJPI 99%R 75

HILMAR VINCA 49434 {6}
JE840003128934537 GT13K BBR 100 JH1F JNS-TF TAG: 49434
PPA 165M -6F -27P / YD -2191M -41F -103P
CDCB GPTA S 02/06/2024 1RECS 84%R 40%ILE
809M -0.16% 3F -0.08% 13P 97CM\$ 103NM\$ 155FM\$
0.5PL 1.1LIV -2.1DPR -1.4CCR -0.9HCR 2.97SCS 46GM\$
0.0MFV 0.0DAB 0.1KET -0.1MAS -0.1MET -0.1RPL -0.15HTI
AJCA 02/06/2024 GPTAT 82%R 0.8 GJUI 8.2 GJPI 81%R 7

STEINHAUERS SAMSON LEMONHEAD
USA 118662185 GT80K BBR 100 JH1F JNS-TF A2A2 14JE670
CDCB GPTA S 12/01/2023 15169DAUS 1729HRDS 9%RIP
99%R -317M 0.14% 15F 18%ILE
99%R 0.07% 3P 125CM\$ 115NM\$ 52FM\$ 94GM\$
1.7PL 1.1LIV 0.7DPR 1.7CCR -0.2HCR 2.86SCS
-0.1MFV 0.0DAB -1.2KET 1.2MAS 0.4MET 0.1RPL -0.21HTI
AJCA 12/01/2023 5927DAUS
GPTAT 99%R 0.9 GJUI 17.3 GJPI 99%R 67

JX MVF CALYPSO SOONER J 2259 {6}
USA 067442259 GT29K BBR 100 JH1F JNS-TF TAG: 2259
DHI HERD # 23-54-0005 CONTROL # 2259
PPA 3206M 3F 82P / YD 3325M 8F 82P
CDCB GPTA S 02/06/2024 2RECS 82%R 19%ILE
1017M -0.24% -5F -0.09% 18P -104CM\$ -99NM\$ -44FM\$
-1.5PL -3.3LIV -1.8DPR -1.8CCR -0.9HCR 2.89SCS -133GM\$
-0.2MFV -0.5DAB -0.5KET -1.4MAS -0.7MET -0.2RPL -7.70HTI
AJCA 02/06/2024 GPTAT 83%R 1.0 GJUI 22.0 GJPI 79%R 10
1-11 305 2 16830 3.9 651 3.4 580 96DCR 1845C
3-04 254 2 18080 4.0 722 3.3 589 92DCR 1969C
305 2X ME AVG 2L 21321M 833F 721P 2330C
2-05 84% 3-09 87%
ST SR DF RA RW RL FA FU RH RUW UC UD TP TL RTR RTS
52 34 37 25 38 25 40 38 35 33 35 35 29 20 30 27

OFFICIAL AJCA PERFORMANCE PEDIGREE

FEMALE DHI HERD # 23-54-0005
JX MVF LEMONHEAD EMMY 2780 {6}
USA 067582780
BORN 02/24/2021 CONTROL # 2780
AMERICAN ID EARTAG 2780/2780

OWNER:
RHEIN, CRAIG A
3789 SWEET ARROW LAKE RD
PINE GROVE, PA 17963-9346

EFI 9.5%

PPA 871M 52F 35P / YD 260M 9F 9P
CDCB PTA 12/01/2023 1RECS 51%R 46%ILE
238M 0.03% 17F 0.02% 13P 148CM\$ 142NM\$ 110FM\$
1.1PL -0.9LIV -1.5DPR -1.0CCR -0.5HCR 2.85SCS 87GM\$
-0.1MFV -0.2DAB -0.5KET 0.1MAS 0.6MET 0.1RPL -2.09HTI
PA TYPE 0.6 JUI JPI 45%R 43
ST SR DF RA RW RL FA FU
1.0 -0.1 0.3 H0.4 0.5 P0.4 S0.5 0.8
RH RUW UC UD TP TL RTR RTS
0.3 0.2 0.2 S1.0 C0.2 L1.0

BREEDER:
RHEIN, CRAIG A
3789 SWEET ARROW LAKE RD
PINE GROVE, PA 17963-9346

FRESH: 6/2/2023
BRED: 8/26/2023 to 629J4117 SEXED WESTPORT
DUE: 6/1/2024

FEBRUARY TEST: 48 LBS MILK 17 SCC
2-03 14287 5.1 721 3.7 530 (PROJECTED 305 ACTUAL)

STEINHAUERS SAMSON LEMONHEAD
USA 118662185 GT80K BBR 100 JH1F JNS-TF A2A2 14JE670
CDCB GPTA S 12/01/2023 15169DAUS 1729HRDS 9%RIP
99%R -317M 0.14% 15F 18%ILE
99%R 0.07% 3P 125CM\$ 115NM\$ 52FM\$ 94GM\$
1.7PL 1.1LIV 0.7DPR 1.7CCR -0.2HCR 2.86SCS
-0.1MFV 0.0DAB -1.2KET 1.2MAS 0.4MET 0.1RPL -0.21HTI
AJCA 12/01/2023 5927DAUS
GPTAT 99%R 0.9 GJUI 17.3 GJPI 99%R 67

JX MVF HARRIS EMMY 2289 {5}
USA 067442289 TAG: 2289
DHI HERD # 23-54-0005 CONTROL # 2289
PPA 1846M 50F 68P / YD 1426M 43F 49P
CDCB PTA 12/01/2023 5RECS 62%R 51%ILE
765M -0.06% 23F -0.01% 26P 170CM\$ 166NM\$ 148FM\$
-0.4PL -3.0LIV -3.7DPR -3.6CCR -0.8HCR 2.88SCS 94GM\$
0.0MFV -0.4DAB 0.3KET -1.0MAS 0.7MET 0.2RPL -2.82HTI
AJCA 12/01/2023 PTAT 53%R 0.2 JUI 7.3 JPI 54%R 19
1-11 272 2 15670 4.4 683 3.4 532 95DCR 1828C
2-10 305 2 18540 4.5 829 3.7 679 96DCR 2268C
4-00 305 2 20520 4.4 909 3.4 690 94DCR 2383C
5-00 305 2 19400 4.3 842 3.5 670 95DCR 2274C
6-02 44 2 2000 4.2 84 3.2 64 45DCR 220C
305 2X ME AVG 5L 18380M 810F 639P 2174C

2-01 82% 3-05 84%
ST SR DF RA RW RL FA FU RH RUW UC UD TP TL RTR RTS
36 34 39 25 34 27 25 38 31 28 30 22 28 23 34 27

DP VALENTINO SAMSON
USA 067106977 GT50K BBR 100 JH1F JNS-TF A2A2 14JE576
CDCB GPTA S 12/01/2023 855DAUS 280HRDS 4%RIP
99%R 242M -0.01% 9F 13%ILE
99%R -0.01% 6P 60CM\$ 57NM\$ 57FM\$ -57GM\$
1.8PL 2.6LIV -2.1DPR -1.8CCR -0.9HCR 2.83SCS
-0.1MFV 0.1DAB 0.1KET 0.9MAS -0.2MET 0.2RPL 1.20HTI
AJCA 12/01/2023 642DAUS
GPTAT 99%R 1.5 GJUI 18.7 GJPI 98%R 37

STEINHAUERS RENEGADE LEMONPIE-ET 88%
USA 117255575 GT3K BBR 100 JNS-TF S603/S603
PPA -1302M 6F -25P / YD -1349M -8F -27P
CDCB GPTA S 02/06/2024 3RECS 87%R 24%ILE
-564M 0.12% -2F 0.05% -10P -22CM\$ -26NM\$ -57FM\$
-0.9PL -1.2LIV 2.5DPR 3.0CCR -0.5HCR 3.02SCS 71GM\$
-0.2MFV 0.0DAB -0.7KET 0.0MAS 0.1MET 0.0RPL -2.84HTI
AJCA 02/06/2024 GPTAT 84%R -0.1 GJUI 9.2 GJPI 83%R 7
2-00 305 2 14420 4.9 705 4.0 572 97DCR 1923C
3-00 305 2 15690 5.0 785 4.0 635 98DCR 2139C
4-08 50 2 3010 5.1 154 3.1 94 57DCR 324C
305 2X ME AVG 3L 16501M 810F 621P 2089C

JX SCHULTZ VOLCANO HARRIS {4}
USA 118157731 GT80K BBR 100 JH1F JNS-TF A1A2 29JE3866
CDCB GPTA S 12/01/2023 11337DAUS 509HRDS 3%RIP
99%R 1568M -0.13% 46F 58%ILE
99%R 0.00% 57P 326CM\$ 320NM\$ 274FM\$ 182GM\$
-0.4PL -5.9LIV -6.9DPR -5.7CCR 0.0HCR 3.00SCS
0.1MFV -0.5DAB 0.3KET -2.0MAS 1.1MET -0.1RPL -4.07HTI
AJCA 12/01/2023 3324DAUS
GPTAT 99%R 0.0 GJUI 5.9 GJPI 99%R 44

JX MVF TEN SIXTY-NINE EMMY 1905 {4}
USA 067441905 GT6K BBR 100 JH1F JNS-TF TAG: 1905
DHI HERD # 23-54-0005 CONTROL # 1905
PPA 1575M 45F 37P / YD 566M 21F 8P
CDCB GPTA S 02/06/2024 3RECS 82%R 23%ILE
168M -0.04% 0F -0.01% 5P -41CM\$ -40NM\$ -39FM\$
-0.4PL -0.1LIV -0.6DPR -1.5CCR -1.5HCR 3.03SCS -66GM\$
0.0MFV -0.3DAB 0.4KET -0.1MAS 0.4MET 0.4RPL -0.65HTI
AJCA 02/06/2024 GPTAT 83%R -0.4 GJUI 3.9 GJPI 78%R -15
2-02 305 2 15360 4.1 636 3.3 509 92DCR 1721C
3-02 305 2 17590 4.6 805 3.5 615 96DCR 2125C
4-03 305 2 25720 4.2 1079 3.2 832 98DCR 2872C
305 2X ME AVG 3L 20991M 901F 704P 2410C

2-08 88% 3-04 85%
ST SR DF RA RW RL FA FU RH RUW UC UD TP TL RTR RTS
36 36 42 26 34 16 21 42 38 33 42 28 16 34 46 28

OFFICIAL AJCA PERFORMANCE PEDIGREE

FEMALE DHI HERD # 23-54-0005
JX MVF CLOSER HUTTON 2783 {5}
USA 067582783
BORN 03/02/2021 CONTROL # 2783
AMERICAN ID EARTAG 2783/2783

OWNER:
RHEIN, CRAIG
3789 SWEET ARROW LAKE RD
PINE GROVE, PA 17963-9346

EFI 8.6%

PPA 486M -2F 5P / YD 697M 25F 25P
CDCB PTA 12/01/2023 1RECS 50%R 47%ILE
306M -0.08% -3F -0.04% 3P 145CM\$ 146NM\$ 171FM\$
2.6PL 2.4LIV 2.3DPR 2.3CCR -1.3HCR 2.89SCS 154GM\$
0.1MFV 0.3DAB 0.2KET -0.5MAS 0.0MET -0.2RPL 1.62HTI
PA TYPE 0.4 JUI JPI 46%R 51
ST SR DF RA RW RL FA FU
0.4 -0.1 0.2 H0.6 0.8 S0.2 L0.4 0.8
RH RUW UC UD TP TL RTR RTS
0.7 -0.1 0.1 S0.8 W0.2 L0.4

BREEDER:
RHEIN, CRAIG
3789 SWEET ARROW LAKE RD
PINE GROVE, PA 17963-9346

FRESH: 5/18/2023
BRED: 10/5/2023 to 29J4195 MARINE
DUE: 7/10/2024

FEBRUARY TEST: 50 LBS MILK 33 SCC
2-02 15165 4.9 737 3.6 548 (PROJECTED 305 ACTUAL)

RIVER VALLEY CIRCUS CLOSER-ET
USA 075341010 GT99K BBR 100 JH1F JNS-TF A2A2 7JE5052
CDCB GPTA S 12/01/2023 1240DAUS 116HRDS 49%RIP
99%R 231M -0.04% 3F 40%ILE
99%R 0.01% 11P 246CM\$ 239NM\$ 214FM\$ 269GM\$
2.8PL 1.9LIV 3.0DPR 3.0CCR -2.6HCR 2.80SCS
0.2MFV 0.2DAB 0.2KET -1.2MAS 0.4MET -0.1RPL 1.14HTI
AJCA 12/01/2023 362DAUS
GPTAT 97%R 0.5 GJUI 11.6 GJPI 94%R 76

DP IRON MAN-ET
USA 067511924 GT80K BBR 100 JH1F JNS-TF A1A2 7JE1421
CDCB GPTA S 12/01/2023 103DAUS 63HRDS 17%RIP
94%R 175M 0.12% 34F 49%ILE
94%R 0.05% 17P 289CM\$ 275NM\$ 210FM\$ 319GM\$
0.9PL 0.4LIV 2.2DPR 1.8CCR -3.4HCR 2.68SCS
0.0MFV 0.0DAB 0.6KET 0.5MAS 0.7MET 0.2RPL 1.99HTI
AJCA 12/01/2023 40DAUS
GPTAT 90%R 0.0 GJUI 5.5 GJPI 90%R 93

GOFF PHAROAH CIRCUS ACT-ET 90%
USA 067723964 GT45K BBR 100 JH1F JNS-TF A2A2 TAG: 23964
PPA 2709M 112F 81P / YD 2017M 75F 57P
CDCB GPTA S 02/06/2024 5RECS 90%R 87%ILE
856M -0.14% 11F -0.05% 20P 390CM\$ 393NM\$ 419FM\$
4.8PL 3.3LIV 2.0DPR 2.4CCR 1.5HCR 2.98SCS 368GM\$
0.3MFV 0.5DAB 0.3KET -0.9MAS -0.4MET -0.4RPL 3.97HTI
AJCA 02/06/2024 GPTAT 88%R 1.2 GJUI 21.4 GJPI 87%R 108
5-02 305 3 22210 4.6 1021 3.4 755 103DCR 2608C
6-03 305 2 26170 4.1 1079 3.4 893 101DCR 2962C
7-04 305 2 27290 4.5 1216 3.2 862 101DCR 2975C
8-10 222 2 10480 5.2 546 3.7 384 94DCR 1328C
305 2X ME AVG 6L 21122M 953F 725P 2482C

JX OOMSDALE HOLLY MARVEL HUTTON {4}
USA 067180742 GT8K BBR 93 JH1F JNS-TF TAG: 742
DHI HERD # 23-54-0005 CONTROL # 742
PPA 1308M -57F -40P / YD 1022M -36F -22P
CDCB GPTA S 02/06/2024 5RECS 85%R 31%ILE
118M -0.06% -8F -0.07% -10P 29CM\$ 37NM\$ 99FM\$
2.5PL 2.9LIV 1.7DPR 1.5CCR 0.1HCR 2.98SCS 21GM\$
-0.1MFV 0.3DAB 0.3KET 0.1MAS -0.4MET -0.2RPL 0.65HTI
AJCA 02/06/2024 GPTAT 82%R 0.3 GJUI 13.9 GJPI 80%R 19
2-07 260 2 16460 3.5 571 2.9 477 95DCR 1569C
3-06 294 2 19540 3.8 737 3.1 596 96DCR 2000C
4-05 292 2 11690 4.3 505 3.4 394 96DCR 1352C
5-04 305 2 21920 4.0 868 3.1 675 95DCR 2318C
6-07 305 2 21060 3.9 820 3.0 630 94DCR 2172C
7-09 118 2 6910 4.1 282 2.8 192 67DCR 661C
305 2X ME AVG 6L 18612M 719F 563P 1906C
3-00 83% 3-07 83%
ST SR DF RA RW RL FA FU RH RUW UC UD TP TL RTR RTS
36 30 34 33 36 32 26 30 42 26 24 35 35 16 27 30

ALL LYNNS VALENTINO MARVEL
USA 117422971 GT50K BBR 100 JH1C JNS-TF 11JE1118
CDCB GPTA S 12/01/2023 10791DAUS 418HRDS 3%RIP
99%R 200M -0.03% 3F 44%ILE
99%R -0.02% 2P 263CM\$ 261NM\$ 274FM\$ 173GM\$
3.9PL 4.8LIV -1.0DPR -0.5CCR -0.7HCR 2.82SCS
0.2MFV 0.8DAB 0.7KET 0.4MAS 0.0MET -0.4RPL 6.96HTI
AJCA 12/01/2023 4786DAUS
GPTAT 99%R 0.8 GJUI 17.1 GJPI 99%R 47

JX OOMSDALE GANNON HELGA HOLLY {3}
USA 067080461 TAG: 461
DHI HERD # 21-10-0357 CONTROL # 461
PPA 1116M 25F 34P / YD 937M -7F 10P
CDCB PTA 12/01/2023 5RECS 60%R 20%ILE
387M -0.13% -9F -0.07% -1P -84CM\$ -78NM\$ -20FM\$
0.9PL -0.5LIV 0.9DPR -0.1CCR -1.2HCR 2.96SCS -97GM\$
-0.1MFV -0.1DAB -0.4KET 0.5MAS -1.0MET -0.1RPL -1.49HTI
AJCA 12/01/2023 PTAT 51%R -0.4 JUI 7.8 JPI 52%R 1
4-00 290 3 13820 4.6 639 3.5 490 99DCR 1694C
5-00 305 3 22220 4.8 1070 3.4 760 72DCR 2626C
6-08 305 3 26400 4.5 1198 3.3 874 102DCR 3018C
7-09 305 3 27280 4.3 1171 3.4 927 102DCR 3155C
305 2X ME AVG 6L 19011M 888F 666P 2298C
2-07 82% 3-02 88% 5-01 90%
ST SR DF RA RW RL FA FU RH RUW UC UD TP TL RTR RTS
44 43 38 28 40 25 35 34 43 40 35 15 25 29 30 29

OFFICIAL AJCA PERFORMANCE PEDIGREE

FEMALE

MVF LEMONHEAD FREEDOM 2785

USA 067582785
BORN 03/09/2021
AMERICAN ID EARTAG 2785/2785

A1A2

P-LEVEL P1
EFI 8.6%

OWNER:

RHEIN, ERIKA D
*3793 SWEET ARROW LAKE RD
PINE GROVE, PA 17963-9076

BREEDER:

RHEIN, ERIKA D
*3793 SWEET ARROW LAKE RD
PINE GROVE, PA 17963-9076

PA -235M 1F OP
44CM\$ 39NM\$ 5FM\$
1.3PL -0.2DPR 0.6CCR -0.6HCR 2.97SCS
PA TYPE 0.3 JPI 37%R 22
ST SR DF RA RW RL FA FU
0.6 0.1 -0.1 L0.2 0.3 S0.4 S0.0 0.7
RH RUW UC UD TP TL RTR RTS
0.0 0.2 0.3 S0.8 C0.7 L0.9

FRESH: 6/21/2023

BRED: 8/15/2023 to 629J4117 SEXED WESTPORT

DUE: 5/20/2024

FEBRUARY TEST: 50 LBS MILK 18 SCC

2-03 14428 4.8 692 3.8 548 (PROJECTED 305 ACTUAL)

STEINHAUERS SAMSON LEMONHEAD
USA 118662185 GT80K BBR 100 JH1F JNS-TF A2A2 14JE670
CDCB GPTA S 12/01/2023 15169DAUS 1729HRDS 9%RIP
99%R -317M 0.14% 15F 18%ILE
99%R 0.07% 3P 125CM\$ 115NM\$ 52FM\$ 94GM\$
1.7PL 1.1LIV 0.7DPR 1.7CCR -0.2HCR 2.86SCS
-0.1MFV 0.0DAB -1.2KET 1.2MAS 0.4MET 0.1RPL -0.21HTI
AJCA 12/01/2023 5927DAUS
GPTAT 99%R 0.9 GJUI 17.3 GJPI 99%R 67

MVF LINGO FREEDOM 2226-P
USA 067442226 TAG: 2226
DHI HERD # 23-54-0005 CONTROL # 2226
PPA -827M -86F -31P / YD -559M -50F -17P
CDCB PTA 12/01/2023 4RECS 59%R 23%ILE
-153M -0.03% -14F 0.01% -3P -38CM\$ -37NM\$ -42FM\$
0.8PL 0.1LIV -1.1DPR -0.6CCR -0.9HCR 3.08SCS -75GM\$
0.0MFV 0.1DAB -0.2KET 1.3MAS 0.0MET 0.2RPL 2.60HTI
AJCA 12/01/2023 PTAT 50%R -0.3 JUI 5.3 JPI 50%R -23
1-11 305 2 14100 3.9 549 3.5 488 96DCR 1555C
3-04 305 2 16310 4.5 735 3.5 575 95DCR 1972C
4-10 305 2 17220 3.8 662 3.4 580 93DCR 1862C
5-10 273 2 13340 3.6 475 3.3 444 94DCR 1375C
305 2X ME AVG 4L 16471M 652F 569P 1832C
2-03 78% 3-07 79%
ST SR DF RA RW RL FA FU RH RUW UC UD TP TL RTR RTS
38 34 26 21 33 25 23 30 22 34 32 28 26 24 31 37

DP VALENTINO SAMSON
USA 067106977 GT50K BBR 100 JH1F JNS-TF A2A2 14JE576
CDCB GPTA S 12/01/2023 855DAUS 280HRDS 4%RIP
99%R 242M -0.01% 9F 13%ILE
99%R -0.01% 6P 60CM\$ 57NM\$ 57FM\$ -57GM\$
1.8PL 2.6LIV -2.1DPR -1.8CCR -0.9HCR 2.83SCS
-0.1MFV 0.1DAB 0.1KET 0.9MAS -0.2MET 0.2RPL 1.20HTI
AJCA 12/01/2023 642DAUS
GPTAT 99%R 1.5 GJUI 18.7 GJPI 98%R 37

STEINHAUERS RENEGADE LEMONPIE-ET 88%
USA 117255575 GT3K BBR 100 JNS-TF S603/S603
PPA -1302M 6F -25P / YD -1349M -8F -27P
CDCB GPTA S 02/06/2024 3RECS 87%R 24%ILE
-564M 0.12% -2F 0.05% -10P -22CM\$ -26NM\$ -57FM\$
-0.9PL -1.2LIV 2.5DPR 3.0CCR -0.5HCR 3.02SCS 71GM\$
-0.2MFV 0.0DAB -0.7KET 0.0MAS 0.1MET 0.0RPL -2.84HTI
AJCA 02/06/2024 GPTAT 84%R -0.1 GJUI 9.2 GJPI 83%R 7
2-00 305 2 14420 4.9 705 4.0 572 97DCR 1923C
3-00 305 2 15690 5.0 785 4.0 635 98DCR 2139C
4-08 50 2 3010 5.1 154 3.1 94 57DCR 324C
305 2X ME AVG 3L 16501M 810F 621P 2089C

HILLVIEW ECLIPSE KEY LINGO-PP
USA 118448826 GT8K BBR 100 JH1F JNS-TF 76JE171
CDCB GPTA S 12/01/2023 113DAUS 48HRDS 3%RIP
94%R 110M -0.10% -15F 13%ILE
95%R -0.01% 2P 72CM\$ 72NM\$ 78FM\$ -2GM\$
2.1PL 1.8LIV -1.9DPR -0.7CCR 1.2HCR 2.98SCS
0.1MFV 0.2DAB 0.1KET 1.0MAS 0.3MET 0.2RPL 4.01HTI
AJCA 12/01/2023 58DAUS
GPTAT 91%R 0.0 GJUI 9.4 GJPI 91%R -4

MVF LEGION FREEDOM 1605
USA 067181605 TAG: 1605
DHI HERD # 23-54-0005 CONTROL # 1605
PPA 983M 55F 31P / YD 25M 19F 1P
CDCB PTA 12/01/2023 4RECS 63%R 17%ILE
-280M 0.04% -5F 0.01% -9P -136CM\$ -135NM\$ -132FM\$
-1.1PL -1.6LIV -0.5DPR -1.6CCR -3.0HCR 3.01SCS -135GM\$
-0.1MFV 0.1DAB -0.6KET 1.6MAS -0.3MET 0.1RPL 1.45HTI
AJCA 12/01/2023 PTAT 56%R -0.3 JUI 1.9 JPI 55%R -38
2-04 305 2 14950 4.6 691 3.5 519 93DCR 1793C
3-05 305 2 18600 5.1 948 3.6 667 96DCR 2306C
5-10 305 2 21940 4.1 903 3.4 739 97DCR 2467C
305 2X ME AVG 3L 19707M 901F 685P 2342C
2-08 75% 3-08 84%
ST SR DF RA RW RL FA FU RH RUW UC UD TP TL RTR RTS
34 29 31 37 36 30 36 40 30 30 31 34 32 27

OFFICIAL AJCA PERFORMANCE PEDIGREE

FEMALE DHI HERD # 23-54-0005
MVF LEMONHEAD 2332 2787
USA 067582787
BORN 03/16/2021 CONTROL # 2787
AMERICAN ID EARTAG 2787/2787

OWNER:
RHEIN, CRAIG A
3789 SWEET ARROW LAKE RD
PINE GROVE, PA 17963-9346

EFI 8.6%

PPA -504M 61F 23P / YD -747M 51F 18P
CDCB PTA 12/01/2023 1RECS 51%R 37%ILE
-584M 0.16% 5F 0.09% -3P 92CM\$ 82NM\$ 12FM\$
1.4PL 0.8LIV 0.3DPR 1.2CCR 0.0HCR 2.92SCS 69GM\$
0.0MFV 0.0DAB -0.7KET 1.0MAS 0.4MET 0.2RPL 1.13HTI
PA TYPE 1.0 JUI JPI 45%R 40
ST SR DF RA RW RL FA FU
1.4 -0.4 0.6 L0.1 0.4 S0.1 S0.7 1.6
RH RUW UC UD TP TL RTR RTS
0.8 0.3 0.3 S2.2 C1.2 L0.3

BREEDER:
RHEIN, CRAIG A
3789 SWEET ARROW LAKE RD
PINE GROVE, PA 17963-9346

FRESH: 5/22023
BRED: 6/26/2023 to 29J4251 WINGMAN
DUE: 3/31/2024

FEBRUARY TEST: 40 LBS MILK 29 SCC
2-01 13499 5.7 770 4.0 545 (PROJECTED 305 ACTUAL)

STEINHAUERS SAMSON LEMONHEAD
USA 118662185 GT80K BBR 100 JH1F JNS-TF A2A2 14JE670
CDCB GPTA S 12/01/2023 15169DAUS 1729HRDS 9%RIP
99%R -317M 0.14% 15F 18%ILE
99%R 0.07% 3P 125CM\$ 115NM\$ 52FM\$ 94GM\$
1.7PL 1.1LIV 0.7DPR 1.7CCR -0.2HCR 2.86SCS
-0.1MFV 0.0DAB -1.2KET 1.2MAS 0.4MET 0.1RPL -0.21HTI
AJCA 12/01/2023 5927DAUS
GPTAT 99%R 0.9 GJUI 17.3 GJPI 99%R 67

MVF COLTON X4609 2332
USA 067442332 A1A2 TAG: 2332
DHI HERD # 23-54-0005 CONTROL # 2332
PPA -1476M 18F -1P / YD -1644M -4F -14P
CDCB PTA 12/01/2023 3RECS 58%R 25%ILE
-860M 0.14% -14F 0.09% -13P -10CM\$ -16NM\$ -74FM\$
1.0PL 0.4LIV -0.1DPR 0.7CCR 0.2HCR 3.05SCS -22GM\$
0.0MFV 0.0DAB -0.2KET 0.7MAS 0.4MET 0.2RPL 1.23HTI
AJCA 12/01/2023 PTAT 51%R 1.1 JUI 17.9 JPI 52%R -5
2-03 305 2 13210 5.3 695 4.0 524 94DCR 1814C
3-06 305 2 17510 5.3 929 3.9 684 94DCR 2367C
4-07 305 2 14100 4.8 683 3.8 533 55DCR 1832C
5-11 86 2 4140 4.5 188 3.4 142 44DCR 490C
305 2X ME AVG 4L 14704M 743F 565P 1951C
2-04 82% 3-06 82%
ST SR DF RA RW RL FA FU RH RUW UC UD TP TL RTR RTS
35 34 28 23 32 28 34 28 38 35 28 34 31 24 27 26

DP VALENTINO SAMSON
USA 067106977 GT50K BBR 100 JH1F JNS-TF A2A2 14JE576
CDCB GPTA S 12/01/2023 855DAUS 280HRDS 4%RIP
99%R 242M -0.01% 9F 13%ILE
99%R -0.01% 6P 60CM\$ 57NM\$ 57FM\$ -57GM\$
1.8PL 2.6LIV -2.1DPR -1.8CCR -0.9HCR 2.83SCS
-0.1MFV 0.1DAB 0.1KET 0.9MAS -0.2MET 0.2RPL 1.20HTI
AJCA 12/01/2023 642DAUS
GPTAT 99%R 1.5 GJUI 18.7 GJPI 98%R 37

STEINHAUERS RENEGADE LEMONPIE-ET 88%
USA 117255575 GT3K BBR 100 JNS-TF S603/S603
PPA -1302M 6F -25P / YD -1349M -8F -27P
CDCB GPTA S 02/06/2024 3RECS 87%R 24%ILE
-564M 0.12% -2F 0.05% -10P -22CM\$ -26NM\$ -57FM\$
-0.9PL -1.2LIV 2.5DPR 3.0CCR -0.5HCR 3.02SCS 71GM\$
-0.2MFV 0.0DAB -0.7KET 0.0MAS 0.1MET 0.0RPL -2.84HTI
AJCA 02/06/2024 GPTAT 84%R -0.1 GJUI 9.2 GJPI 83%R 7
2-00 305 2 14420 4.9 705 4.0 572 97DCR 1923C
3-00 305 2 15690 5.0 785 4.0 635 98DCR 2139C
4-08 50 2 3010 5.1 154 3.1 94 57DCR 324C
305 2X ME AVG 3L 16501M 810F 621P 2089C

CHILLI ACTION COLTON-ET
USA 066738335 GT50K BBR 100 JH1F JNS-TF A2A2 7JE1088
CDCB GPTA S 12/01/2023 5735DAUS 1450HRDS 7%RIP
99%R -1699M 0.30% -24F 3%ILE
99%R 0.11% -41P -245CM\$ -245NM\$ -282FM\$ -254GM\$
0.1PL 0.7LIV -0.1DPR -0.4CCR 0.4HCR 3.29SCS
0.1MFV 0.2DAB -0.1KET -0.3MAS 0.5MET 0.4RPL 1.68HTI
AJCA 12/01/2023 3431DAUS
GPTAT 99%R 1.7 GJUI 19.6 GJPI 99%R -75

MVF LOTTERY X4609 1776
USA 067181776 GT13K BBR 100 JH1F JNS-TF A1A1 TAG: 1776
DHI HERD # 23-54-0005 CONTROL # 1776
PPA 675M 1F 20P / YD 422M -19F 13P
CDCB GPTA S 02/06/2024 4RECS 83%R 30%ILE
77M -0.14% -27F -0.03% -3P 30CM\$ 29NM\$ 48FM\$
1.9PL 0.2LIV -0.1DPR 1.8CCR 0.0HCR 2.81SCS 15GM\$
0.0MFV -0.1DAB -0.2KET 1.8MAS 0.2MET 0.1RPL 2.57HTI
AJCA 02/06/2024 GPTAT 83%R 0.5 GJUI 15.3 GJPI 79%R 20
2-04 305 2 14850 4.4 649 3.3 496 92DCR 1713C
3-05 305 2 20260 4.7 951 3.6 736 94DCR 2541C
4-06 297 2 20240 4.3 865 3.4 693 97DCR 2343C
5-06 28 2 440 4.3 19 3.0 13 45DCR 44C
305 2X ME AVG 4L 16732M 735F 570P 1954C
2-10 82% 3-05 88% 4-01 90% 4-09 91%
ST SR DF RA RW RL FA FU RH RUW UC UD TP TL RTR RTS
43 38 48 18 39 32 34 45 39 34 32 32 36 24 34 27

OFFICIAL AJCA PERFORMANCE PEDIGREE

FEMALE
JX MVF CLOSER MINA 2788 {6}
USA 067582788
BORN 03/18/2021
AMERICAN ID EARTAG 2788/2788

DHI HERD # 23-54-0005
A2A2
CONTROL # 2788

OWNER:
RHEIN, CRAIG A
3789 SWEET ARROW LAKE RD
PINE GROVE, PA 17963-9346

EFI 8.4%

PPA -996M -31F -43P / YD -1588M -37F -65P
CDCB PTA 12/01/2023 1RECS 50%R 44%ILE
-33M 0.00% -2F 0.01% 1P 130CM\$ 126NM\$ 112FM\$
2.2PL 0.6LIV 1.6DPR 1.5CCR -1.8HCR 2.87SCS 130GM\$
0.1MFV -0.1DAB 0.0KET -1.7MAS -0.1MET -0.1RPL -2.52HTI
PA TYPE 0.4 JUI JPI 43%R 36
ST SR DF RA RW RL FA FU
-0.3 -0.1 -0.2 H0.7 0.2 P0.1 S0.1 1.0
RH RUW UC UD TP TL RTR RTS
0.8 -0.4 0.2 S0.9 C0.0 L0.6

BREEDER:
RHEIN, CRAIG A
3789 SWEET ARROW LAKE RD
PINE GROVE, PA 17963-9346

FRESH: 5/29/2023
BRED: 7/9/2023 to 629J4278 SEXED WILCO
DUE: 4/13/2024

FEBRUARY TEST: 52 LBS MILK 29 SCC
2-02 12755 4.8 611 3.7 471 (PROJECTED 305 ACTUAL)

RIVER VALLEY CIRCUS CLOSER-ET
USA 075341010 GT99K BBR 100 JH1F JNS-TF A2A2 7JE5052
CDCB GPTA S 12/01/2023 1240DAUS 116HRDS 49%RIP
99%R 231M -0.04% 3F 40%ILE
99%R 0.01% 11P 246CM\$ 239NM\$ 214FM\$ 269GM\$
2.8PL 1.9LIV 3.0DPR 3.0CCR -2.6HCR 2.80SCS
0.2MFV 0.2DAB 0.2KET -1.2MAS 0.4MET -0.1RPL 1.14HTI
AJCA 12/01/2023 362DAUS
GPTAT 97%R 0.5 GJUI 11.6 GJPI 94%R 76

JX MVF CALYPSO MINA 2296 {5}
USA 067442296 TAG: 2296
DHI HERD # 23-54-0005 CONTROL # 2296
PPA -1349M 8F -10P / YD -918M 2F -6P
CDCB PTA 12/01/2023 3RECS 57%R 37%ILE
-4M -0.01% -2F 0.02% 5P 89CM\$ 85NM\$ 58FM\$
1.7PL -0.6LIV -0.5DPR -0.6CCR -0.9HCR 2.92SCS 44GM\$
-0.1MFV -0.4DAB -0.2KET -2.2MAS -0.5MET -0.1RPL -7.14HTI
AJCA 12/01/2023 PTAT 51%R 0.2 JUI 14.8 JPI 50%R 15
1-11 305 2 14190 5.0 707 3.7 530 96DCR 1833C
2-11 305 2 16010 5.2 832 3.9 617 96DCR 2135C
4-00 300 2 16070 5.1 819 3.7 591 93DCR 2044C
4-11 212 2 10650 4.7 497 3.3 348 55DCR 1201C
305 2X ME AVG 4L 16487M 828F 607P 2099C
2-08 77% 3-03 85%
ST SR DF RA RW RL FA FU RH RUW UC UD TP TL RTR RTS
38 34 30 25 36 27 34 37 38 33 36 37 35 20 38 35

DP IRON MAN-ET
USA 067511924 GT80K BBR 100 JH1F JNS-TF A1A2 7JE1421
CDCB GPTA S 12/01/2023 103DAUS 63HRDS 17%RIP
94%R 175M 0.12% 34F 49%ILE
94%R 0.05% 17P 289CM\$ 275NM\$ 210FM\$ 319GM\$
0.9PL 0.4LIV 2.2DPR 1.8CCR -3.4HCR 2.68SCS
0.0MFV 0.0DAB 0.6KET 0.5MAS 0.7MET 0.2RPL 1.99HTI
AJCA 12/01/2023 40DAUS
GPTAT 90%R 0.0 GJUI 5.5 GJPI 90%R 93

GOFF PHAROAH CIRCUS ACT-ET 90%
USA 067723964 GT45K BBR 100 JH1F JNS-TF A2A2 TAG: 23964
PPA 2709M 112F 81P / YD 2017M 75F 57P
CDCB GPTA S 02/06/2024 5RECS 90%R 87%ILE
856M -0.14% 11F -0.05% 20P 390CM\$ 393NM\$ 419FM\$
4.8PL 3.3LIV 2.0DPR 2.4CCR 1.5HCR 2.98SCS 368GM\$
0.3MFV 0.5DAB 0.3KET -0.9MAS 0.4MET -0.4RPL 3.97HTI
AJCA 02/06/2024 GPTAT 88%R 1.2 GJUI 21.4 GJPI 87%R 108
5-02 305 3 22210 4.6 1021 3.4 755 103DCR 2608C
6-03 305 2 26170 4.1 1079 3.4 893 101DCR 2962C
7-04 305 2 27290 4.5 1216 3.2 862 101DCR 2975C
8-10 222 2 10480 5.2 546 3.7 384 94DCR 1328C
305 2X ME AVG 6L 21122M 953F 725P 2482C

AHLEM PRESCOTT CALYPSO-ET
USA 071199843 GT80K BBR 100 JH1F JNS-TF A1A2 7JE1350
CDCB GPTA S 12/01/2023 3990DAUS 308HRDS 4%RIP
99%R 819M -0.23% -12F 10%ILE
99%R -0.07% 14P 10CM\$ 12NM\$ 55FM\$ -13GM\$
0.4PL -2.5LIV -0.8DPR -0.7CCR -1.3HCR 2.82SCS
-0.1MFV -0.7DAB -0.7KET -3.2MAS -1.4MET -0.7RPL -11.5HTI
AJCA 12/01/2023 1849DAUS
GPTAT 99%R 0.8 GJUI 17.3 GJPI 99%R 14

JX MVF CLARK MINA 2154 {4}
USA 067442154 TAG: 2154
DHI HERD # 23-54-0005 CONTROL # 2154
PPA -20M -21F 30P / YD -265M -21F 21P
CDCB PTA 12/01/2023 3RECS 60%R 32%ILE
-60M -0.01% -6F 0.06% 10P 47CM\$ 44NM\$ -6FM\$
0.9PL 1.3LIV -1.6DPR -1.5CCR -0.6HCR 3.15SCS -17GM\$
0.0MFV 0.0DAB 0.3KET -1.2MAS 0.3MET 0.5RPL -1.30HTI
AJCA 12/01/2023 PTAT 53%R -0.3 JUI 6.8 JPI 52%R -17
1-10 305 2 16880 4.0 675 3.6 604 96DCR 1918C
3-02 294 2 15940 4.4 697 3.7 594 96DCR 1940C
4-01 107 2 6270 4.4 278 3.6 223 68DCR 753C
305 2X ME AVG 3L 18417M 784F 672P 2188C
2-01 80% 3-03 80%
ST SR DF RA RW RL FA FU RH RUW UC UD TP TL RTR RTS
38 25 39 27 38 28 22 25 42 22 35 20 27 25 30 20

OFFICIAL AJCA PERFORMANCE PEDIGREE

FEMALE

JX MVF GREG MILICENT 2790 {5}

USA 067582790

BORN 03/25/2021

AMERICAN ID EARTAG 2790/2790

A2A2

P-LEVEL P3

EFI 8.5%

OWNER:

RHEIN, CRAIG
3789 SWEET ARROW LAKE RD
PINE GROVE, PA 17963-9346

BREEDER:

RHEIN, CRAIG
3789 SWEET ARROW LAKE RD
PINE GROVE, PA 17963-9346

PA 396M 6F 17P
252CM\$ 250NM\$ 228FM\$
2.8PL -0.9DPR 0.2CCR 0.9HCR 3.01SCS
PA TYPE 0.5 JPI 34%R 50
ST SR DF RA RW RL FA FU
0.4 -0.4 0.3 L0.5 -0.4 S0.8 L0.2 1.3
RH RUW UC UD TP TL RTR RTS
0.6 -0.3 0.8 S1.6 C1.8 S1.3

FRESH: 9/20/2023

BRED: 1/6/2024 to 94J4314 EXTER

DUE: 10/11/2024

FEBRUARY TEST: 54 LBS MILK 41 SCC

2-05 14617 4.7 684 3.7 545 (PROJECTED 305 ACTUAL)

DP BALLISTIC

USA 067431552 GT50K BBR 100 JH1F JNS-TF A1A2 7JE1336
CDCB GPTA S 12/01/2023 1222DAUS 172HRDS 5%RIP
99%R -120M 0.18% 33F 63%ILE
99%R 0.02% -1P 348CM\$ 348NM\$ 337FM\$ 283GM\$
3.1PL 2.1LIV -1.4DPR -1.2CCR -2.4HCR 3.05SCS
0.1MFV 0.5DAB 0.2KET -0.1MAS 0.7MET -0.1RPL 3.53HTI
AJCA 12/01/2023 332DAUS
GPTAT 98%R 1.3 GJUI 20.8 GJPI 98%R 53

O.F. DIMENSION GRETA

83%

USA 067458067 GT8K BBR 100 JH1F JNS-TF TAG: 8067
PPA 4071M 5F 147P / YD 2599M -8F 103P
CDCB GPTA S 02/06/2024 5RECS 86%R 60%ILE
979M -0.27% -13F -0.01% 34P 219CM\$ 218NM\$ 198FM\$
1.4PL 0.2LIV -1.1DPR -0.2CCR 0.9HCR 3.06SCS 196GM\$
0.0MFV 0.2DAB 0.0KET 0.4MAS 0.3MET 0.1RPL 1.77HTI
AJCA 02/06/2024 GPTAT 84%R -0.6 GJUI 1.1 GJPI 83%R 25
2-10 283 2 19750 4.1 816 3.9 775 104DCR 2385C
3-09 305 2 21970 4.5 985 4.1 892 104DCR 2819C
5-00 292 2 23360 4.3 1004 3.8 896 104DCR 2853C
5-11 305 2 24360 4.2 1033 3.8 928 104DCR 2944C
305 2X ME AVG 5L 24573M 1012F 932P 2916C

O.F. BALLISTIC GREG

USA 067198214 GT99K BBR 100 JH1F JNS-TF A1A2 7JE1490
CDCB GPTA S 12/01/2023 1220DAUS 115HRDS 32%RIP
99%R 655M -0.09% 11F 65%ILE
99%R 0.03% 31P 381CM\$ 376NM\$ 324FM\$ 320GM\$
3.0PL 1.1LIV -1.5DPR 0.0CCR 0.1HCR 3.04SCS
0.1MFV 0.5DAB 0.0KET 0.9MAS 0.1MET 0.0RPL 4.88HTI
AJCA 12/01/2023 420DAUS
GPTAT 98%R 0.2 GJUI 9.4 GJPI 97%R 74

JX MVF DISCO MILICENT 2581 {4}

USA 067582581 TAG: 2581
DHI HERD # 23-54-0005 CONTROL # 2581
PPA 100M 2F 1P / YD 511M 20F 11P
CDCB PTA 12/01/2023 1RECS 53%R 43%ILE
136M -0.03% 1F -0.01% 2P 122CM\$ 123NM\$ 132FM\$
2.5PL 3.2LIV -0.2DPR 0.4CCR 1.6HCR 2.97SCS 65GM\$
0.0MFV 0.4DAB 0.1KET -0.3MAS 0.0MET -0.2RPL 1.30HTI
PA TYPE 0.9 JUI JPI 38%R 27
2-00 270 2 11760 4.4 520 3.3 386 91DCR 1333C
305 2X ME AVG 1L 16219M 727F 546P 1886C

OAKLANE DAZZLER DISCO 2127-ET

USA 067742127 GT99K BBR 100 JH1F JNS-TF A1A2 7JE1528
CDCB GPTA S 12/01/2023 11699DAUS 729HRDS 10%RIP
99%R -218M 0.02% -6F 11%ILE
99%R 0.00% -8P 32CM\$ 33NM\$ 40FM\$ -57GM\$
2.1PL 3.8LIV -1.6DPR -0.9CCR 1.7HCR 3.01SCS
-0.2MFV 0.5DAB -0.1KET -0.3MAS 0.5MET -0.2RPL -0.33HTI
AJCA 12/01/2023 5180DAUS
GPTAT 99%R 1.3 GJUI 14.8 GJPI 99%R 1

JX MVF AVON MILICENT 2373 {3}

USA 067442373 TAG: 2373
DHI HERD # 23-54-0005 CONTROL # 2373
PPA 513M -7F 4P / YD 444M 0F 4P
CDCB PTA 12/01/2023 3RECS 61%R 47%ILE
444M -0.08% 4F -0.03% 9P 141CM\$ 143NM\$ 162FM\$
2.2PL 2.1LIV 0.7DPR 1.3CCR 0.6HCR 2.97SCS 114GM\$
0.1MFV 0.2DAB 0.2KET -0.2MAS -0.4MET -0.3RPL 1.49HTI
AJCA 12/01/2023 PTAT 51%R 0.4 JUI 15.0 JPI 53%R 52
1-11 305 2 15520 4.3 666 3.5 536 95DCR 1807C
3-00 305 2 17180 4.5 779 3.4 590 94DCR 2038C
4-01 193 2 9900 3.9 385 3.3 323 91DCR 1062C
305 2X ME AVG 3L 17576M 756F 604P 2036C

2-03 81% 3-05 81%
ST SR DF RA RW RL FA FU RH RUW UC UD TP TL RTR RTS
35 32 27 23 29 29 31 33 34 31 29 30 34 23 46 29

OFFICIAL AJCA PERFORMANCE PEDIGREE

FEMALE DHI HERD # 23-54-0005
MVF CLOSER RHONDA 2791
USA 067582791
BORN 03/26/2021 CONTROL # 2791
AMERICAN ID EARTAG 2791/2791

OWNER:
RHEIN TERRY LEE & CRAIG A
3789 SWEET ARROW LAKE ROAD
PINE GROVE, PA 17963-8381

EFI 8.8%

PPA 577M -50F -15P / YD 609M -85F -24P
CDCB PTA 12/01/2023 1RECS 48%R 38%ILE
285M -0.11% -10F -0.04% 1P 84CM\$ 86NM\$ 118FM\$
2.4PL 1.8LIV 1.2DPR 1.1CCR -1.5HCR 2.89SCS 67GM\$
0.1MFV 0.1DAB -0.1KET -0.2MAS 0.6MET 0.1RPL 1.25HTI
PA TYPE 0.3 JUI JPI 42%R 25
ST SR DF RA RW RL FA FU
-0.2 0.2 -0.2 H0.3 0.3 P0.1 L0.2 0.4
RH RUW UC UD TP TL RTR RTS
0.1 -0.1 -0.1 S0.1 W0.4 L0.2

BREEDER:
RHEIN TERRY LEE & CRAIG A
3789 SWEET ARROW LAKE ROAD
PINE GROVE, PA 17963-8381

FRESH: 8/7/2023
BRED: 11/15/2023 to 7J1726 STARLORD
DUE: 8/20/2024

FEBRUARY TEST: 63 LBS MILK 44 SCC
2-04 16867 4.1 698 3.4 579 (PROJECTED 305 ACTUAL)

RIVER VALLEY CIRCUS CLOSER-ET
USA 075341010 GT99K BBR 100 JH1F JNS-TF A2A2 7JE5052
CDCB GPTA S 12/01/2023 1240DAUS 116HRDS 49%RIP
99%R 231M -0.04% 3F 40%ILE
99%R 0.01% 11P 246CM\$ 239NM\$ 214FM\$ 269GM\$
2.8PL 1.9LIV 3.0DPR 3.0CCR -2.6HCR 2.80SCS
0.2MFV 0.2DAB 0.2KET -1.2MAS 0.4MET -0.1RPL 1.14HTI
AJCA 12/01/2023 362DAUS
GPTAT 97%R 0.5 GJUI 11.6 GJPI 94%R 76

DP IRON MAN-ET
USA 067511924 GT80K BBR 100 JH1F JNS-TF A1A2 7JE1421
CDCB GPTA S 12/01/2023 103DAUS 63HRDS 17%RIP
94%R 175M 0.12% 34F 49%ILE
94%R 0.05% 17P 289CM\$ 275NM\$ 210FM\$ 319GM\$
0.9PL 0.4LIV 2.2DPR 1.8CCR -3.4HCR 2.68SCS
0.0MFV 0.0DAB 0.6KET 0.5MAS 0.7MET 0.2RPL 1.99HTI
AJCA 12/01/2023 40DAUS
GPTAT 90%R 0.0 GJUI 5.5 GJPI 90%R 93

GOFF PHAROAH CIRCUS ACT-ET 90%
USA 067723964 GT45K BBR 100 JH1F JNS-TF A2A2 TAG: 23964
PPA 2709M 112F 81P / YD 2017M 75F 57P
CDCB GPTA S 02/06/2024 5RECS 90%R 87%ILE
856M -0.14% 11F -0.05% 20P 390CM\$ 393NM\$ 419FM\$
4.8PL 3.3LIV 2.0DPR 2.4CCR 1.5HCR 2.98SCS 368GM\$
0.3MFV 0.5DAB 0.3KET -0.9MAS 0.4MET -0.4RPL 3.97HTI
AJCA 02/06/2024 GPTAT 88%R 1.2 GJUI 21.4 GJPI 87%R 108
5-02 305 3 22210 4.6 1021 3.4 755 103DCR 2608C
6-03 305 2 26170 4.1 1079 3.4 893 101DCR 2962C
7-04 305 2 27290 4.5 1216 3.2 862 101DCR 2975C
8-10 222 2 10480 5.2 546 3.7 384 94DCR 1328C
305 2X ME AVG 6L 21122M 953F 725P 2482C

MVF AXIS RHONDA 2232
USA 067442232 TAG: 2232
DHI HERD # 23-54-0005 CONTROL # 2232
PPA -214M -44F -49P / YD 277M -23F -23P
CDCB PTA 12/01/2023 5RECS 61%R 24%ILE
219M -0.10% -11F -0.07% -7P -31CM\$ -23NM\$ 41FM\$
2.0PL 1.8LIV -0.6DPR -0.9CCR 0.3HCR 3.03SCS -90GM\$
0.1MFV 0.0DAB -0.3KET 0.8MAS 0.8MET 0.2RPL 2.42HTI
AJCA 12/01/2023 PTAT 51%R 0.0 JUI 6.7 JPI 53%R -15
1-10 293 2 15340 4.1 622 3.3 501 96DCR 1687C
2-10 305 2 15030 4.1 614 3.4 507 96DCR 1684C
3-09 279 2 15880 3.6 572 3.4 536 96DCR 1658C
4-09 305 2 19840 5.1 1012 3.1 618 93DCR 2132C
5-09 154 2 7510 3.8 283 2.8 210 71DCR 723C
305 2X ME AVG 5L 17497M 733F 564P 1876C

SUGAR GROVE VALENTINO AXIS
USA 067072875 GT50K BBR 100 JH1F JNS-TF A2A2 7JE1274
CDCB GPTA S 12/01/2023 2891DAUS 418HRDS 5%RIP
99%R 1257M -0.25% 4F 25%ILE
99%R -0.06% 33P 149CM\$ 150NM\$ 169FM\$ -31GM\$
1.6PL 1.4LIV -5.3DPR -5.7CCR 0.4HCR 2.90SCS
0.1MFV 0.0DAB -0.2KET 0.0MAS 1.4MET 0.3RPL 1.42HTI
AJCA 12/01/2023 1289DAUS
GPTAT 99%R 0.8 GJUI 11.8 GJPI 99%R 13

2-01 77% 3-06 81%
ST SR DF RA RW RL FA FU RH RUW UC UD TP TL RTR RTS
39 37 27 22 38 31 32 33 31 33 33 28 27 25 32 39

MVF ACADEMY RHONDA 2108
USA 067442108 TAG: 2108
DHI HERD # 23-54-0005 CONTROL # 2108
PPA -1847M 1F -81P / YD -1061M -12F -60P
CDCB PTA 12/01/2023 4RECS 58%R 20%ILE
-408M 0.05% -10F -0.04% -24P -82CM\$ -73NM\$ -13FM\$
1.2PL 2.0LIV 2.4DPR 2.0CCR -0.3HCR 3.15SCS -39GM\$
0.0MFV 0.1DAB -0.4KET 1.5MAS 0.1MET 0.2RPL 2.73HTI
AJCA 12/01/2023 PTAT 52%R -0.3 JUI 4.3 JPI 51%R -20
1-10 305 2 13730 5.0 684 3.5 474 95DCR 1638C
2-10 305 2 15280 4.6 704 3.4 512 97DCR 1768C
4-00 305 2 16430 4.8 785 3.4 565 97DCR 1952C
5-02 305 2 16440 5.5 905 3.4 555 95DCR 1917C
305 2X ME AVG 4L 17552M 861F 595P 2053C

2-03 82% 3-05 82%
ST SR DF RA RW RL FA FU RH RUW UC UD TP TL RTR RTS
22 40 33 26 35 37 24 33 33 26 27 20 32 20 34 40

OFFICIAL AJCA PERFORMANCE PEDIGREE

FEMALE
MVF CASINO HOPE 2792
USA 067582792
BORN 04/20/2021
AMERICAN ID EARTAG 2792/2792

DHI HERD # 23-54-0005
A2A2
CONTROL # 2792

OWNER:
RHEIN, CRAIG A
3789 SWEET ARROW LAKE RD
PINE GROVE, PA 17963-9346

EFI 8.5%

PPA 343M -16F 28P / YD 435M -32F 29P
CDCB PTA 12/01/2023 1RECS 50%R 31%ILE
-196M 0.03% -3F 0.07% 7P 47CM\$ 39NM\$ -21FM\$
1.5PL 0.2LIV -0.2DPR 0.1CCR 0.1HCR 2.98SCS -2GM\$
-0.1MFV 0.1DAB -0.3KET -0.1MAS 0.4MET 0.1RPL -0.89HTI
PA TYPE 1.0 JUI JPI 34%R 26
ST SR DF RA RW RL FA FU
1.6 0.5 0.4 H0.4 0.8 P0.1 S0.3 1.5
RH RUW UC UD TP TL RTR RTS
0.7 0.3 1.0 S1.2 C1.6 S0.5

BREEDER:
RHEIN, CRAIG A
3789 SWEET ARROW LAKE RD
PINE GROVE, PA 17963-9346

FRESH: 5/2/2023
BRED: 11/1/2023 to 629J4117 SEXED WESTPORT
DUE: 8/7/2024

FEBRUARY TEST: 45 LBS MILK N/A SCC
2-00 14721 4.5 657 3.7 545 (PROJECTED 305 ACTUAL)

ELLIOTTS REGENCY CASINO-ET
JE840003125141657 GT50K BBR 100 JH1F JNS-TF A2A2 14JE725
CDCB GPTA S 12/01/2023 6784DAUS 1189HRDS 19%RIP
99%R -332M 0.07% -1F 17%ILE
99%R 0.12% 12P 119CM\$ 109NM\$ 10FM\$ 57GM\$
2.3PL 0.2LIV -0.3DPR -0.1CCR 1.0HCR 3.10SCS
-0.1MFV 0.2DAB -0.1KET -1.0MAS 0.4MET 0.1RPL -1.76HTI
AJCA 12/01/2023 3769DAUS
GPTAT 99%R 2.0 GJUI 18.8 GJPI 99%R 42

MVF LEMONHEAD HOPE 2580
USA 067582580 TAG: 2580
DHI HERD # 23-36-8489 CONTROL # 2580
PPA 15M 52F 36P / YD -456M 21F 17P
CDCB PTA 12/01/2023 2RECS 54%R 24%ILE
-376M 0.10% 3F 0.06% -2P -23CM\$ -30NM\$ -77FM\$
0.2PL 0.4LIV 0.1DPR 0.2CCR -0.5HCR 2.90SCS -47GM\$
-0.1MFV 0.0DAB -0.4KET 0.9MAS 0.4MET 0.2RPL 0.33HTI
PA TYPE -0.1 JUI JPI 37%R 11
2-01 288 2 12930 4.8 618 3.7 473 95DCR 1636C
3-08 305 2 17550 5.1 896 3.7 650 78DCR 2248C
305 2X ME AVG 2L 17293M 847F 641P 2215C

TJF VISIONARY REGENCY
USA 067248196 GT80K BBR 100 JH1F JNSC A2A2 14JE662
CDCB GPTA S 12/01/2023 3677DAUS 280HRDS 8%RIP
99%R 1066M -0.13% 22F 37%ILE
99%R 0.03% 46P 231CM\$ 228NM\$ 168FM\$ 156GM\$
0.7PL -3.5LIV -2.9DPR -1.7CCR 2.0HCR 3.20SCS
-0.2MFV 0.2DAB 0.2KET -3.3MAS -0.4MET -0.1RPL -6.79HTI
AJCA 12/01/2023 1611DAUS
GPTAT 99%R 1.1 GJUI 15.6 GJPI 99%R 49

CHILLI PREMIER CINEMA-ET 93%
USA 071577202 GT50K BBR 100 JH1F JNS-TF TAG: 252
PPA -2895M -32F -46P / YD -2096M -10F -28P
CDCB GPTA S 02/06/2024 3RECS 91%R 18%ILE
-1102M 0.19% -16F 0.10% -20P -110CM\$ -115NM\$ -173FM\$
0.4PL 0.9LIV 0.2DPR -0.4CCR -0.3HCR 3.11SCS -124GM\$
0.0MFV 0.3DAB 0.2KET -0.2MAS 0.9MET 0.4RPL 1.83HTI
AJCA 02/06/2024 GPTAT 88%R 1.5 GJUI 16.6 GJPI 87%R -30
1-11 305 2 16691 4.9 812 3.7 625 87DCR 2163C
2-11 305 2 21669 5.4 1179 3.8 820 91DCR 2838C
4-01 305 2 21170 5.6 1187 3.9 824 91DCR 2852C
305 2X ME AVG 3L 21304M 1146F 803P 2779C

STEINHAUERS SAMSON LEMONHEAD
USA 118662185 GT80K BBR 100 JH1F JNS-TF A2A2 14JE670
CDCB GPTA S 12/01/2023 15169DAUS 1729HRDS 9%RIP
99%R -317M 0.14% 15F 18%ILE
99%R 0.07% 3P 125CM\$ 115NM\$ 52FM\$ 94GM\$
1.7PL 1.1LIV 0.7DPR 1.7CCR -0.2HCR 2.86SCS
-0.1MFV 0.0DAB -1.2KET 1.2MAS 0.4MET 0.1RPL -0.21HTI
AJCA 12/01/2023 5927DAUS
GPTAT 99%R 0.9 GJUI 17.3 GJPI 99%R 67

MVF HOMERUN HOPE 2019
USA 067442019 TAG: 2019
DHI HERD # 23-54-0005 CONTROL # 2019
PPA -2001M -51F -56P / YD -1459M -27F -43P
CDCB PTA 12/01/2023 5RECS 58%R 14%ILE
-640M 0.10% -10F 0.01% -21P -193CM\$ -195NM\$ -189FM\$
-0.3PL -0.4LIV 0.4DPR -0.1CCR -0.8HCR 2.90SCS -201GM\$
0.0MFV 0.0DAB 0.4KET 0.5MAS 0.5MET 0.3RPL 1.73HTI
AJCA 12/01/2023 PTAT 47%R -1.0 JUI -0.4 JPI 48%R -46
3-02 305 2 17390 4.4 758 3.4 593 97DCR 2033C
4-04 305 2 16620 4.5 748 3.4 571 96DCR 1973C
5-04 290 2 15650 4.5 699 3.6 565 97DCR 1901C
6-04 35 2 1790 5.2 93 4.2 76 41DCR 254C
305 2X ME AVG 5L 16125M 753F 576P 1964C

2-05 82% 3-08 82%
ST SR DF RA RW RL FA FU RH RUW UC UD TP TL RTR RTS
39 43 33 20 41 29 34 33 27 35 41 21 33 19 32 38

OFFICIAL AJCA PERFORMANCE PEDIGREE

FEMALE DHI HERD # 23-54-0005
JX MVF CLOSER TOPSY 2793 {6}
USA 067582793
BORN 04/21/2021 CONTROL # 2793
AMERICAN ID EARTAG 2793/2793

OWNER:
RHEIN, CRAIG
3789 SWEET ARROW LAKE RD
PINE GROVE, PA 17963-9346

EFI 8.5%

PPA 51M 10F 5P / YD -73M 14F 3P
CDCB PTA 12/01/2023 1RECS 50%R 61%ILE
193M 0.02% 13F 0.03% 13P 232CM\$ 224NM\$ 184FM\$
1.9PL 1.2LIV 2.0DPR 2.5CCR -0.6HCR 2.81SCS 247GM\$
0.2MFV 0.2DAB 0.2KET -0.9MAS 0.7MET 0.3RPL 2.02HTI
PA TYPE 0.3 JUI JPI 43%R 72
ST SR DF RA RW RL FA FU
0.1 0.4 0.1 H0.7 0.6 S0.2 L0.4 0.5
RH RUW UC UD TP TL RTR RTS
0.4 -0.1 0.5 S0.1 C0.7 L1.2

BREEDER:
RHEIN, CRAIG
3789 SWEET ARROW LAKE RD
PINE GROVE, PA 17963-9346

FRESH: 5/23/2023
BRED: 8/14/2023 to 629J4117 SEXED WESTPORT
DUE: 5/20/2024

FEBRUARY TEST: 56 LBS MILK 17 SCC
2-01 14649 4.9 723 3.8 552 (PROJECTED 305 ACTUAL)

RIVER VALLEY CIRCUS CLOSER-ET
USA 075341010 GT99K BBR 100 JH1F JNS-TF A2A2 7JE5052
CDCB GPTA S 12/01/2023 1240DAUS 116HRDS 49%RIP
99%R 231M -0.04% 3F 40%ILE
99%R 0.01% 11P 246CM\$ 239NM\$ 214FM\$ 269GM\$
2.8PL 1.9LIV 3.0DPR 3.0CCR -2.6HCR 2.80SCS
0.2MFV 0.2DAB 0.2KET -1.2MAS 0.4MET -0.1RPL 1.14HTI
AJCA 12/01/2023 362DAUS
GPTAT 97%R 0.5 GJUI 11.6 GJPI 94%R 76

JX MVF SAINT TOPSY 2374 {5}-P
USA 067442374 TAG: 2374
DHI HERD # 23-36-8489 CONTROL # 2374
PPA 717M 48F 63P / YD 717M 57F 54P
CDCB PTA 12/01/2023 4RECS 55%R 62%ILE
237M 0.07% 26F 0.05% 20P 238CM\$ 229NM\$ 165FM\$
1.1PL 0.5LIV 0.9DPR 1.9CCR 1.4HCR 2.89SCS 240GM\$
0.1MFV 0.2DAB 0.2KET -0.7MAS 1.0MET 0.6RPL 1.66HTI
AJCA 12/01/2023 PTAT 50%R 0.1 JUI 7.9 JPI 50%R 73
2-01 305 2 15720 4.8 762 3.8 597 96DCR 2048C
3-01 298 2 18320 4.8 872 3.7 685 93DCR 2345C
4-00 213 2 10990 4.0 438 3.5 384 92DCR 1233C
305 2X ME AVG 3L 18499M 848F 685P 2306C
2-03 78% 3-05 82%
ST SR DF RA RW RL FA FU RH RUW UC UD TP TL RTR RTS
34 30 34 29 34 37 29 34 34 37 33 27 34 29 47 23

DP IRON MAN-ET
USA 067511924 GT80K BBR 100 JH1F JNS-TF A1A2 7JE1421
CDCB GPTA S 12/01/2023 103DAUS 63HRDS 17%RIP
94%R 175M 0.12% 34F 49%ILE
94%R 0.05% 17P 289CM\$ 275NM\$ 210FM\$ 319GM\$
0.9PL 0.4LIV 2.2DPR 1.8CCR -3.4HCR 2.68SCS
0.0MFV 0.0DAB 0.6KET 0.5MAS 0.7MET 0.2RPL 1.99HTI
AJCA 12/01/2023 40DAUS
GPTAT 90%R 0.0 GJUI 5.5 GJPI 90%R 93

GOFF PHAROAH CIRCUS ACT-ET 90%
USA 067723964 GT45K BBR 100 JH1F JNS-TF A2A2 TAG: 23964
PPA 2709M 112F 81P / YD 2017M 75F 57P
CDCB GPTA S 02/06/2024 5RECS 90%R 87%ILE
856M -0.14% 11F -0.05% 20P 390CM\$ 393NM\$ 419FM\$
4.8PL 3.3LIV 2.0DPR 2.4CCR 1.5HCR 2.98SCS 368GM\$
0.3MFV 0.5DAB 0.3KET -0.9MAS 0.4MET -0.4RPL 3.97HTI
AJCA 02/06/2024 GPTAT 88%R 1.2 GJUI 21.4 GJPI 87%R 108
5-02 305 3 22210 4.6 1021 3.4 755 103DCR 2608C
6-03 305 2 26170 4.1 1079 3.4 893 101DCR 2962C
7-04 305 2 27290 4.5 1216 3.2 862 101DCR 2975C
8-10 222 2 10480 5.2 546 3.7 384 94DCR 1328C
305 2X ME AVG 6L 21122M 953F 725P 2482C

JX FARIA BROTHERS SAINT {4}-ET
JE840003124526245 GT99K BBR 100 JH1F JNS-TF A2A2 7JE1477
CDCB GPTA S 12/01/2023 2274DAUS 161HRDS 1%RIP
99%R 409M 0.03% 26F 32%ILE
99%R 0.03% 21P 202CM\$ 199NM\$ 160FM\$ 205GM\$
0.4PL 1.2LIV 0.4DPR 1.3CCR 1.7HCR 3.06SCS
0.2MFV 0.5DAB 0.0KET -3.1MAS 2.2MET 1.3RPL 0.44HTI
AJCA 12/01/2023 453DAUS
GPTAT 98%R 0.4 GJUI 9.3 GJPI 98%R 51

MVF MAGNUM TOPSY 2162-P-ET
USA 067442162 GT13K BBR 100 JH1F JNS-TF TAG: 2162
DHI HERD # 23-54-0005 CONTROL # 2162
PPA -964M 46F 6P / YD -372M 55F 15P
CDCB GPTA S 02/06/2024 4RECS 84%R 54%ILE
-350M 0.14% 12F 0.05% -3P 195CM\$ 187NM\$ 147FM\$
1.8PL -0.1LIV 1.4DPR 2.5CCR 1.1HCR 2.82SCS 220GM\$
0.0MFV -0.1DAB 0.4KET 1.7MAS -0.1MET 0.0RPL 2.97HTI
AJCA 02/06/2024 GPTAT 83%R -0.3 GJUI -0.3 GJPI 80%R 39
1-09 290 2 14240 4.8 677 3.7 521 96DCR 1802C
2-08 305 2 16260 5.0 808 3.7 609 97DCR 2107C
3-08 305 2 16200 5.1 834 3.8 623 97DCR 2156C
4-11 160 2 10810 4.6 494 3.5 377 79DCR 1303C
305 2X ME AVG 4L 18114M 886F 674P 2328C

1-11 79% 3-01 85%
ST SR DF RA RW RL FA FU RH RUW UC UD TP TL RTR RTS
28 32 39 22 42 28 29 38 42 40 26 18 42 26 36 38

OFFICIAL AJCA PERFORMANCE PEDIGREE

FEMALE

JX MVF GREG LOTTO 2794 {5}

USA 067582794

BORN 04/26/2021

AMERICAN ID EARTAG 2794/2794

P-LEVEL P3

EFI 8.4%

PA 253M 12F 14P
223CM\$ 219NM\$ 187FM\$
2.2PL -1.0DPR -0.6CCR 0.3HCR 2.96SCS
PA TYPE 0.5 JPI 35%R 53
ST SR DF RA RW RL FA FU
0.5 -0.5 0.4 L1.4 -0.2 S0.9 L0.7 1.1
RH RUW UC UD TP TL RTR RTS
0.7 0.0 0.2 S1.5 C1.9 S1.4

OWNER:

RHEIN, CRAIG A
3789 SWEET ARROW LAKE RD
PINE GROVE, PA 17963-9346

BREEDER:

RHEIN, CRAIG A
3789 SWEET ARROW LAKE RD
PINE GROVE, PA 17963-9346

DUE: AT SALE TIME

FEBRUARY TEST: SPRINGING HEIFER

O.F. BALLISTIC GREG
USA 067198214 GT99K BBR 100 JH1F JNS-TF A1A2 7JE1490
CDCB GPTA S 12/01/2023 1220DAUS 115HRDS 32%RIP
99%R 655M -0.09% 11F 65%ILE
99%R 0.03% 31P 381CM\$ 376NM\$ 324FM\$ 320GM\$
3.0PL 1.1LIV -1.5DPR -0.0CCR 0.1HCR 3.04SCS
0.1MFV 0.5DAB 0.0KET 0.9MAS 0.1MET 0.0RPL 4.88HTI
AJCA 12/01/2023 420DAUS
GPTAT 98%R 0.2 GJUI 9.4 GJPI 97%R 74

JX MVF SEA BREEZE LOTTO 2477 {4} TAG: 2477
USA 067442477
DHI HERD # 23-54-0005 CONTROL # 2477
PPA -288M 48F -3P / YD -642M 12F -27P
CDCB PTA 12/01/2023 1RECS 50%R 34%ILE
-150M 0.10% 13F 0.01% -3P 65CM\$ 62NM\$ 50FM\$
1.3PL -0.5LIV -0.5DPR -1.1CCR 0.4HCR 2.87SCS 16GM\$
0.1MFV 0.3DAB 0.3KET 0.7MAS 0.0MET -0.2RPL 3.83HTI
AJCA 12/01/2023 PTAT 44%R 0.7 JUI 16.7 JPI 44%R 32
2-01 297 2 14180 5.0 710 3.4 487 89DCR 1682C
305 2X ME AVG 1L 18454M 922F 642P 2219C
2-05 81% 4-04 86%
ST SR DF RA RW RL FA FU RH RUW UC UD TP TL RTR RTS
37 29 39 18 31 37 15 36 39 34 35 33 39 22 37 26

DP BALLISTIC
USA 067431552 GT50K BBR 100 JH1F JNS-TF A1A2 7JE1336
CDCB GPTA S 12/01/2023 1222DAUS 172HRDS 5%RIP
99%R -120M 0.18% 33F 63%ILE
99%R 0.02% -1P 348CM\$ 348NM\$ 337FM\$ 283GM\$
3.1PL 2.1LIV -1.4DPR -1.2CCR -2.4HCR 3.05SCS
0.1MFV 0.5DAB 0.2KET -0.1MAS 0.7MET -0.1RPL 3.53HTI
AJCA 12/01/2023 332DAUS
GPTAT 98%R 1.3 GJUI 20.8 GJPI 98%R 53

O.F. DIMENSION GRETA 83%
USA 067458067 GT8K BBR 100 JH1F JNS-TF TAG: 8067
PPA 4071M 5F 147P / YD 2599M -8F 103P
CDCB GPTA S 02/06/2024 5RECS 86%R 60%ILE
979M -0.27% -13F -0.01% 34P 219CM\$ 218NM\$ 198FM\$
1.4PL 0.2LIV -1.1DPR -0.2CCR 0.9HCR 3.06SCS 196GM\$
0.0MFV 0.2DAB 0.0KET 0.4MAS 0.3MET 0.1RPL 1.77HTI
AJCA 02/06/2024 GPTAT 84%R -0.6 GJUI 1.1 GJPI 83%R 25
2-10 283 2 19750 4.1 816 3.9 775 104DCR 2385C
3-09 305 2 21970 4.5 985 4.1 892 104DCR 2819C
5-00 292 2 23360 4.3 1004 3.8 896 104DCR 2853C
5-11 305 2 24360 4.2 1033 3.8 928 104DCR 2944C
305 2X ME AVG 5L 24573M 1012F 932P 2916C

JX FOREST GLEN SEA BREEZE {3}
USA 067609937 GT99K BBR 93 JH1F JNS-TF A2A2 29JE4034
CDCB GPTA S 12/01/2023 421DAUS 85HRDS 3%RIP
98%R -661M 0.22% 14F 13%ILE
98%R 0.07% -10P 67CM\$ 57NM\$ 4FM\$ -1GM\$
1.0PL 0.6LIV -1.4DPR -1.4CCR 1.6HCR 2.79SCS
0.3MFV 0.6DAB 0.5KET 0.8MAS -0.4MET -0.4RPL 7.36HTI
AJCA 12/01/2023 94DAUS
GPTAT 93%R 1.1 GJUI 18.9 GJPI 95%R 23

MVF CHARLEMANGE LOTTO 2284 TAG: 2284
USA 067442284
DHI HERD # 23-54-0005 CONTROL # 2284
PPA 334M 31F 20P / YD 562M 27F 16P
CDCB PTA 12/01/2023 4RECS 58%R 42%ILE
397M -0.02% 15F -0.03% 9P 118CM\$ 117NM\$ 128FM\$
1.6PL -1.7LIV -1.0DPR -1.7CCR -0.8HCR 2.91SCS 58GM\$
0.0MFV 0.0DAB 0.2KET 0.5MAS 0.3MET 0.0RPL 1.23HTI
AJCA 12/01/2023 PTAT 52%R 0.1 JUI 12.2 JPI 52%R 38
3-04 305 2 17490 4.8 839 3.7 643 97DCR 2224C
4-07 305 2 15910 4.3 686 3.7 581 55DCR 1904C
5-08 305 2 19190 4.8 929 3.6 694 97DCR 2400C
6-08 64 2 3040 2.3 69 3.5 106 51DCR 258C
305 2X ME AVG 5L 17123M 746F 616P 2027C

2-11 82% 3-06 84%
ST SR DF RA RW RL FA FU RH RUW UC UD TP TL RTR RTS
41 27 34 25 36 26 25 34 31 32 23 34 30 24 36 27

OFFICIAL AJCA PERFORMANCE PEDIGREE

FEMALE
MVF CLOSER HUMDRUM 2795
USA 067582795
BORN 04/26/2021
AMERICAN ID EARTAG 2795/2795

DHI HERD # 23-54-0005
A2A2
CONTROL # 2795

OWNER:
RHEIN, CRAIG
3789 SWEET ARROW LAKE RD
PINE GROVE, PA 17963-9346

EFI 8.2%

PPA -79M 12F 25P / YD 231M 35F 55P
CDCB PTA 12/01/2023 1RECS 49%R 63%ILE
-11M 0.04% 7F 0.04% 9P 243CM\$ 236NM\$ 189FM\$
2.7PL 1.2LIV 2.2DPR 2.1CCR -1.5HCR 2.91SCS 252GM\$
0.0MFV 0.0DAB 0.0KET -0.3MAS 0.3MET 0.0RPL -0.42HTI
PA TYPE 0.5 JUI JPI 42%R 65
ST SR DF RA RW RL FA FU
0.2 -0.5 0.5 H1.4 0.4 S0.2 L0.1 0.6
RH RUW UC UD TP TL RTR RTS
0.3 -0.2 0.2 S0.7 C0.9 S0.1

BREEDER:
RHEIN, CRAIG
3789 SWEET ARROW LAKE RD
PINE GROVE, PA 17963-9346

FRESH: 6/15/2023
BRED: 11/18/2023 to 7J1726 STARLORD
DUE: 8/24/2024

FEBRUARY TEST: 46 LBS MILK 47 SCC
2-01 13858 5.0 696 3.7 508 (PROJECTED 305 ACTUAL)

RIVER VALLEY CIRCUS CLOSER-ET
USA 075341010 GT99K BBR 100 JH1F JNS-TF A2A2 7JE5052
CDCB GPTA S 12/01/2023 1240DAUS 116HRDS 49%RIP
99%R 231M -0.04% 3F 40%ILE
99%R 0.01% 11P 246CM\$ 239NM\$ 214FM\$ 269GM\$
2.8PL 1.9LIV 3.0DPR 3.0CCR -2.6HCR 2.80SCS
0.2MFV 0.2DAB 0.2KET -1.2MAS 0.4MET -0.1RPL 1.14HTI
AJCA 12/01/2023 362DAUS
GPTAT 97%R 0.5 GJUI 11.6 GJPI 94%R 76

MVF SOVEREIGN HUMDRUM 2357
USA 067442357 TAG: 2357
DHI HERD # 23-54-0005 CONTROL # 2357
PPA -97M 62F 21P / YD -265M 36F 9P
CDCB PTA 12/01/2023 5RECS 54%R 55%ILE
-204M 0.09% 10F 0.04% 0P 195CM\$ 191NM\$ 161FM\$
2.6PL 0.5LIV 1.4DPR 1.7CCR 0.0HCR 2.95SCS 192GM\$
-0.2MFV -0.2DAB -0.2KET 0.5MAS 0.3MET 0.1RPL -2.12HTI
AJCA 12/01/2023 PTAT 49%R 0.5 JUI 10.7 JPI 47%R 49
2-00 305 2 13740 5.0 681 3.7 508 94DCR 1757C
3-03 305 2 18820 5.0 936 3.6 675 94DCR 2334C
4-06 305 2 17050 4.9 832 3.5 597 96DCR 2063C
5-05 305 2 18220 5.2 939 3.6 648 94DCR 2240C
305 2X ME AVG 4L 18049M 902F 651P 2250C
2-01 82% 3-04 82%
ST SR DF RA RW RL FA FU RH RUW UC UD TP TL RTR RTS
36 34 33 18 36 31 27 26 37 34 23 24 34 23 28 25

DP IRON MAN-ET
USA 067511924 GT80K BBR 100 JH1F JNS-TF A1A2 7JE1421
CDCB GPTA S 12/01/2023 103DAUS 63HRDS 17%RIP
94%R 175M 0.12% 34F 49%ILE
94%R 0.05% 17P 289CM\$ 275NM\$ 210FM\$ 319GM\$
0.9PL 0.4LIV 2.2DPR 1.8CCR -3.4HCR 2.68SCS
0.0MFV 0.0DAB 0.6KET 0.5MAS 0.7MET 0.2RPL 1.99HTI
AJCA 12/01/2023 40DAUS
GPTAT 90%R 0.0 GJUI 5.5 GJPI 90%R 93

GOFF PHAROAH CIRCUS ACT-ET 90%
USA 067723964 GT45K BBR 100 JH1F JNS-TF A2A2 TAG: 23964
PPA 2709M 112F 81P / YD 2017M 75F 57P
CDCB GPTA S 02/06/2024 5RECS 90%R 87%ILE
856M -0.14% 11F -0.05% 20P 390CM\$ 393NM\$ 419FM\$
4.8PL 3.3LIV 2.0DPR 2.4CCR 1.5HCR 2.98SCS 368GM\$
0.3MFV 0.5DAB 0.3KET -0.9MAS 0.4MET -0.4RPL 3.97HTI
AJCA 02/06/2024 GPTAT 88%R 1.2 GJUI 21.4 GJPI 87%R 108
5-02 305 3 22210 4.6 1021 3.4 755 103DCR 2608C
6-03 305 2 26170 4.1 1079 3.4 893 101DCR 2962C
7-04 305 2 27290 4.5 1216 3.2 862 101DCR 2975C
8-10 222 2 10480 5.2 546 3.7 384 94DCR 1328C
305 2X ME AVG 6L 21122M 953F 725P 2482C

BW SOVEREIGN {6}
USA 118620158 GT80K BBR 100 JH1F JNS-TF A2A2 7JE1412
CDCB GPTA S 12/01/2023 436DAUS 110HRDS 18%RIP
98%R 254M 0.01% 14F 36%ILE
98%R -0.01% 8P 217CM\$ 216NM\$ 213FM\$ 200GM\$
2.5PL -0.1LIV 0.7DPR 1.3CCR -0.9HCR 2.97SCS
-0.4MFV -0.4DAB -0.5KET 0.2MAS -0.1MET 0.0RPL -6.13HTI
AJCA 12/01/2023 155DAUS
GPTAT 95%R 1.0 GJUI 14.3 GJPI 95%R 60

DUTCH HOLLOW LUSCIOUS HUMDRUM
USA 067485450 TAG: 5450
DHI HERD # 23-54-0005 CONTROL # 5450
PPA -2546M -68F -66P / YD -1597M -39F -43P
CDCB PTA 12/01/2023 5RECS 62%R 31%ILE
-614M 0.08% -14F 0.03% -17P 38CM\$ 36NM\$ 28FM\$
2.5PL 1.2LIV 1.8DPR 1.6CCR 1.0HCR 2.95SCS 44GM\$
0.0MFV 0.0DAB 0.2KET 0.9MAS 0.7MET 0.3RPL 2.25HTI
AJCA 12/01/2023 PTAT 55%R -0.1 JUI 9.2 JPI 54%R 5
4-10 305 2 15220 4.9 748 3.6 554 95DCR 1916C
5-11 305 2 17170 4.6 791 3.5 608 95DCR 2102C
7-01 305 2 15090 4.9 741 3.6 536 94DCR 1853C
8-03 305 2 17680 4.8 851 3.5 626 93DCR 2164C
305 2X ME AVG 7L 16197M 778F 587P 2021C
1-10 80% 3-00 81% 3-07 86%
ST SR DF RA RW RL FA FU RH RUW UC UD TP TL RTR RTS
45 25 35 15 46 15 29 45 42 40 25 39 36 18 35 35

OFFICIAL AJCA PERFORMANCE PEDIGREE

FEMALE
JX MVF LAREDO HOPE 2796 {4}
USA 067582796
BORN 05/01/2021
AMERICAN ID EARTAG 2796/2796

DHI HERD # 23-54-0005
A2A2
CONTROL # 2796

OWNER:
RHEIN, CRAIG A
3789 SWEET ARROW LAKE RD
PINE GROVE, PA 17963-9346

EFI 9.6%

PPA 678M -4F 21P / YD 760M -6F 23P
CDCB PTA 12/01/2023 1RECS 40%R 41%ILE
178M -0.05% -3F 0.00% 7P 111CM\$ 109NM\$ 99FM\$
2.1PL 1.4LIV -0.5DPR -0.2CCR 2.2HCR 2.94SCS 59GM\$
0.0MFV 0.4DAB 0.0KET -0.3MAS 0.0MET -0.1RPL 1.23HTI
PA TYPE 0.1 JUI JPI 28%R 17
ST SR DF RA RW RL FA FU
-0.1 0.2 -0.1 H0.6 -0.1 S0.4 L0.1 0.8
RH RUW UC UD TP TL RTR RTS
-0.4 -0.7 0.5 S0.6 W0.1 L0.1

BREEDER:
RHEIN, CRAIG A
3789 SWEET ARROW LAKE RD
PINE GROVE, PA 17963-9346

FRESH: 5/28/2023
BRED: 9/4/2023 to 629J4117 SEXED WESTPORT
DUE: 6/10/2024

FEBRUARY TEST: 44 LBS MILK N/A SCC
2-00 14656 4.5 454 3.5 437 (PROJECTED 305 ACTUAL)

JX SCHULTZ VANDRELL LAREDO {3}
USA 172555845 GT99K BBR 100 JH1F JNS-TF 11JE1357
CDCB GPTA S 02/06/2024 100%RIP
77%R 384M -0.10% -3F 31%ILE
78%R 0.04% 22P 194CM\$ 186NM\$ 135FM\$ 145GM\$
2.2PL -0.4LIV -0.7DPR -0.4CCR 2.7HCR 2.93SCS
0.0MFV 0.3DAB -0.1KET -0.4MAS -0.3MET 0.1RPL 0.50HTI
AJCA 02/06/2024 ODAUS
GPTAT 80%R -0.4 GJUI 4.1 GJPI 75%R 33

JX MVF DISCO HOPE 2582 {4}
USA 067582582 TAG: 2582
DHI HERD # 23-36-8489 CONTROL # 2582
PPA -2010M -40F -38P / YD -1185M -23F -23P
CDCB PTA 12/01/2023 3RECS 54%R 27%ILE
-287M 0.02% -9F 0.01% -8P 9CM\$ 8NM\$ 4FM\$
2.1PL 3.2LIV -0.4DPR 0.0CCR 1.6HCR 2.97SCS -56GM\$
0.0MFV 0.5DAB 0.2KET -0.3MAS 0.2MET -0.3RPL 1.88HTI
PA TYPE 0.7 JUI JPI 37%R 2
2-01 277 2 10990 5.0 545 3.7 404 95DCR 1397C
3-02 305 2 14760 5.1 750 3.8 555 77DCR 1920C
305 2X ME AVG 2L 15575M 784F 584P 2019C

JX FARIA BROTHERS VANDRELL {2}-ET
JE840003011609959 GT80K BBR 91 JH1F JNS-TF 1JE892
CDCB GPTA S 12/01/2023 15509DAUS 393HRDS 5%RIP
99%R 697M -0.17% -4F 38%ILE
99%R 0.00% 25P 234CM\$ 232NM\$ 214FM\$ 253GM\$
2.4PL 1.8LIV 2.1DPR 2.6CCR 6.2HCR 3.03SCS
0.2MFV 1.0DAB -0.5KET -0.5MAS -0.8MET 0.4RPL 5.02HTI
AJCA 12/01/2023 1852DAUS
GPTAT 99%R 0.3 GJUI 10.2 GJPI 99%R 70

JX SCHULTZ HARRIS LAYNEE {5} 78%
USA 067365024 GT9K BBR 100 JH1F JNS-TF TAG: 5024
PPA -123M 28F 10P / YD 298M 28F 19P
CDCB GPTA S 02/06/2024 4RECS 82%R 55%ILE
292M 0.08% 32F 0.06% 23P 202CM\$ 193NM\$ 124FM\$
0.0PL -1.9LIV -2.1DPR -1.5CCR 1.0HCR 2.94SCS 153GM\$
0.0MFV -0.3DAB 0.2KET -0.4MAS 0.7MET -0.1RPL -1.63HTI
AJCA 02/06/2024 GPTAT 82%R -0.6 GJUI 1.6 GJPI 78%R 35
2-01 305 2 16080 5.3 858 4.0 642 103DCR 2223C
3-03 305 2 17000 4.9 834 3.8 654 101DCR 2242C
4-06 261 2 14820 5.5 809 3.9 580 95DCR 2007C
305 2X ME AVG 3L 18539M 957F 728P 2507C

OAKLANE DAZZLER DISCO 2127-ET
USA 067742127 GT99K BBR 100 JH1F JNS-TF A1A2 7JE1528
CDCB GPTA S 12/01/2023 11699DAUS 729HRDS 10%RIP
99%R -218M 0.02% -6F 11%ILE
99%R 0.00% -8P 32CM\$ 38NM\$ 40FM\$ -57GM\$
2.1PL 3.8LIV -1.6DPR -0.9CCR 1.7HCR 3.01SCS
-0.2MFV 0.5DAB -0.1KET -0.3MAS 0.5MET -0.2RPL -0.33HTI
AJCA 12/01/2023 5180DAUS
GPTAT 99%R 1.3 GJUI 14.8 GJPI 99%R 1

JX MVF AVON HOPE 2368 {3}
USA 067442368 A1A2 TAG: 2368
DHI HERD # 23-54-0005 CONTROL # 2368
PPA -894M -75F -45P / YD -1682M -85F -68P
CDCB PTA 12/01/2023 2RECS 54%R 24%ILE
38M -0.08% -16F -0.03% -5P -30CM\$ -28NM\$ -1FM\$
2.0PL 2.3LIV 0.6DPR 0.4CCR 1.2HCR 2.94SCS -71GM\$
0.1MFV 0.5DAB 0.5KET -0.3MAS -0.1MET -0.3RPL 3.15HTI
AJCA 12/01/2023 PTAT 49%R 0.0 JUI 10.1 JPI 48%R 2
2-01 305 2 13330 4.5 604 3.6 483 95DCR 1636C
3-05 70 2 3470 4.3 148 2.9 101 50DCR 348C
305 2X ME AVG 2L 14384M 641F 487P 1651C

2-05 78% 3-07 80%
ST SR DF RA RW RL FA FU RH RUW UC UD TP TL RTR RTS
34 28 34 29 34 19 16 34 31 34 33 26 29 23 47 23

OFFICIAL AJCA PERFORMANCE PEDIGREE

FEMALE DHI HERD # 23-54-0005
JX MVF CASINO MILICENT 2798 {4}
USA 067582798
BORN 05/11/2021 CONTROL # 2798
AMERICAN ID EARTAG 2798/2798

A2A2

OWNER:
RHEIN, CRAIG
3789 SWEET ARROW LAKE RD
PINE GROVE, PA 17963-9346

EFI 8.7%

PPA -107M 24F 11P / YD -448M 50F 1P
CDCB PTA 12/01/2023 1RECS 48%R 45%ILE
-9M 0.03% 5F 0.04% 9P 141CM\$ 136NM\$ 94FM\$
2.2PL 1.3LIV 0.4DPR 0.7CCR 1.0HCR 3.03SCS 102GM\$
0.0MFV 0.2DAB 0.1KET -0.6MAS 0.0MET -0.1RPL -0.07HTI
PA TYPE 1.2 JUI JPI 43%R 49
ST SR DF RA RW RL FA FU
1.1 0.9 0.4 H0.9 0.6 P0.4 S0.6 2.3
RH RUW UC UD TP TL RTR RTS
0.9 0.3 1.0 S1.7 C1.4 S0.8

BREEDER:
RHEIN, CRAIG
3789 SWEET ARROW LAKE RD
PINE GROVE, PA 17963-9346

FRESH: 7/23/2023

FEBRUARY TEST: 50 LBS MILK 57 SCC
2-02 14438 5.4 781 3.8 554 (PROJECTED 305 ACTUAL)

ELLIOTTS REGENCY CASINO-ET
JE840003125141657 GT50K BBR 100 JH1F JNS-TF A2A2 14JE725
CDCB GPTA S 12/01/2023 6784DAUS 1189HRDS 19%RIP
99%R -332M 0.07% -1F 17%ILE
99%R 0.12% 12P 119CM\$ 109NM\$ 10FM\$ 57GM\$
2.3PL 0.2LIV -0.3DPR -0.1CCR 1.0HCR 3.10SCS
-0.1MFV 0.2DAB -0.1KET -1.0MAS 0.4MET 0.1RPL -1.76HTI
AJCA 12/01/2023 3769DAUS
GPTAT 99%R 2.0 GJUI 18.8 GJPI 99%R 42

JX MVF AVON MILICENT 2373 {3}
USA 067442373 TAG: 2373
DHI HERD # 23-54-0005 CONTROL # 2373
PPA 513M -7F 4P / YD 444M 0F 4P
CDCB PTA 12/01/2023 3RECS 61%R 47%ILE
444M -0.08% 4F -0.03% 9P 141CM\$ 143NM\$ 162FM\$
2.2PL 2.1LIV 0.7DPR 1.3CCR 0.6HCR 2.97SCS 114GM\$
0.1MFV 0.2DAB 0.2KET -0.2MAS -0.4MET -0.3RPL 1.49HTI
AJCA 12/01/2023 PTAT 51%R 0.4 JUI 15.0 JPI 53%R 52

1-11 305 2 15520 4.3 666 3.5 536 95DCR 1807C
3-00 305 2 17180 4.5 779 3.4 590 94DCR 2038C
4-01 193 2 9900 3.9 385 3.3 323 91DCR 1062C
305 2X ME AVG 3L 17576M 756F 604P 2036C
2-03 81% 3-05 81%
ST SR DF RA RW RL FA FU RH RUW UC UD TP TL RTR RTS
35 32 27 23 29 29 31 33 34 31 29 30 34 23 46 29

TJF VISIONARY REGENCY
USA 067248196 GT80K BBR 100 JH1F JNSC A2A2 14JE662
CDCB GPTA S 12/01/2023 3677DAUS 280HRDS 8%RIP
99%R 1066M -0.13% 22F 37%ILE
99%R 0.03% 46P 231CM\$ 228NM\$ 168FM\$ 156GM\$
0.7PL -3.5LIV -2.9DPR -1.7CCR 2.0HCR 3.20SCS
-0.2MFV 0.2DAB 0.2KET -3.3MAS -0.4MET -0.1RPL -6.79HTI
AJCA 12/01/2023 1611DAUS
GPTAT 99%R 1.1 GJUI 15.6 GJPI 99%R 49

CHILLI PREMIER CINEMA-ET 93%
USA 071577202 GT50K BBR 100 JH1F JNS-TF TAG: 252
PPA -2895M -32F -46P / YD -2096M -10F -28P
CDCB GPTA S 02/06/2024 3RECS 91%R 18%ILE
-1102M 0.19% -16F 0.10% -20P -110CM\$ -115NM\$ -173FM\$
0.4PL 0.9LIV 0.2DPR -0.4CCR -0.3HCR 3.11SCS -124GM\$
0.0MFV 0.3DAB 0.2KET -0.2MAS 0.9MET 0.4RPL 1.83HTI
AJCA 02/06/2024 GPTAT 88%R 1.5 GJUI 16.6 GJPI 87%R -30
1-11 305 2 16691 4.9 812 3.7 625 87DCR 2163C
2-11 305 2 21669 5.4 1179 3.8 820 91DCR 2838C
4-01 305 2 21170 5.6 1187 3.9 824 91DCR 2852C
305 2X ME AVG 3L 21304M 1146F 803P 2779C

JX FARIA BROTHERS AVON {2}-ET
JE840003011609974 GT80K BBR 90 JH1F JNS-TF A2A2 14JE673
CDCB GPTA S 12/01/2023 9553DAUS 432HRDS 6%RIP
99%R 1343M -0.35% -13F 46%ILE
99%R -0.11% 24P 255CM\$ 267NM\$ 346FM\$ 192GM\$
4.9PL 5.0LIV 1.1DPR 0.9CCR 3.3HCR 3.09SCS
0.2MFV 1.0DAB 0.6KET -1.2MAS -0.7MET -0.9RPL 4.40HTI
AJCA 12/01/2023 2112DAUS
GPTAT 99%R 1.4 GJUI 19.6 GJPI 99%R 73

MVF JEVON MILICENT 1546
USA 067181546 TAG: 1546
DHI HERD # 23-54-0005 CONTROL # 1546
PPA 1682M 53F 48P / YD 592M 24F 14P
CDCB PTA 12/01/2023 5RECS 66%R 28%ILE
-41M 0.02% 3F -0.01% -3P 12CM\$ 9NM\$ 12FM\$
0.3PL -0.7LIV 0.4DPR 1.6CCR -2.1HCR 2.82SCS 17GM\$
0.1MFV -0.5DAB -0.1KET 0.7MAS -0.1MET 0.3RPL -0.03HTI
AJCA 12/01/2023 PTAT 58%R -0.5 JUI 5.3 JPI 58%R 15
2-11 305 2 16900 4.3 724 3.5 587 94DCR 1971C
4-02 305 2 20170 4.2 850 3.4 677 95DCR 2296C
5-05 305 2 20380 4.0 818 3.6 735 93DCR 2329C
7-02 305 2 24610 4.6 1121 3.3 811 98DCR 2800C
305 2X ME AVG 5L 19867M 849F 691P 2298C
2-02 79% 3-04 87% 4-04 88%
ST SR DF RA RW RL FA FU RH RUW UC UD TP TL RTR RTS
40 28 38 20 40 28 34 37 43 34 32 24 25 26

OFFICIAL AJCA PERFORMANCE PEDIGREE

FEMALE

JX MVF LAREDO RHONDA 2800 {4}

A1A2

USA 067582800

BORN 06/10/2021

AMERICAN ID EARTAG 2800/2800

P-LEVEL P2

EFI 9.7%

OWNER:

RHEIN TERRY LEE & CRAIG A
3789 SWEET ARROW LAKE ROAD
PINE GROVE, PA 17963-8381

BREEDER:

RHEIN TERRY LEE & CRAIG A
3789 SWEET ARROW LAKE ROAD
PINE GROVE, PA 17963-8381

PA 304M -2F 12P
124CM\$ 122NM\$ 110FM\$
2.4PL -0.8DPR -1.1CCR 0.2HCR 2.99SCS
PA TYPE 0.2 JPI 28%R 29
ST SR DF RA RW RL FA FU
-0.7 0.5 -0.5 HO.3 0.0 SO.0 LO.1 0.5
RH RUW UC UD TP TL RTR RTS
-0.2 -0.1 0.3 SO.0 WO.3 LO.0

FRESH: 12/3/2023

FEBRUARY TEST: 58 LBS MILK 19 SCC
2-05 13985 4.4 618 3.6 498 (PROJECTED 305 ACTUAL)

JX SCHULTZ VANDRELL LAREDO {3}
USA 172555845 GT99K BBR 100 JH1F JNS-TF 11JE1357
CDCB GPTA S 02/06/2024 100%RIP
77%R 384M -0.10% -3F 31%ILE
78%R 0.04% 22P 194CM\$ 186NM\$ 135FM\$ 145GM\$
2.2PL -0.4LIV -0.7DPR -0.4CCR 2.7HCR 2.93SCS
0.0MFV 0.3DAB -0.1KET -0.4MAS -0.3MET 0.1RPL 0.50HTI
AJCA 02/06/2024 ODAUS
GPTAT 80%R -0.4 GJUI 4.1 GJPI 75%R 33

JX MVF ARENA RHONDA 2591 {4}
USA 067582591 TAG: 2591
DHI HERD # 23-54-0005 CONTROL # 2591
PPA -1388M -76F -61P / YD -1514M -84F -76P
CDCB PTA 12/01/2023 1RECS 52%R 33%ILE
224M -0.06% -1F -0.03% 1P 53CM\$ 57NM\$ 85FM\$
2.6PL 2.1LIV -0.9DPR -1.7CCR -2.4HCR 3.04SCS -39GM\$
0.1MFV 0.4DAB 0.1KET -0.4MAS 0.4MET -0.2RPL 2.26HTI
PA TYPE 0.8 JUI JPI 38%R 25
2-02 193 2 7950 4.2 331 3.2 255 87DCR 880C
305 2X ME AVG 1L 14165M 603F 470P 1614C

JX FARIA BROTHERS VANDRELL {2}-ET
JE840003011609959 GT80K BBR 91 JH1F JNS-TF 1JE892
CDCB GPTA S 12/01/2023 15509DAUS 393HRDS 5%RIP
99%R 697M -0.17% -4F 38%ILE
99%R 0.00% 25P 234CM\$ 232NM\$ 214FM\$ 253GM\$
2.4PL 1.8LIV 2.1DPR 2.6CCR 6.2HCR 3.03SCS
0.2MFV 1.0DAB -0.5KET -0.5MAS -0.8MET 0.4RPL 5.02HTI
AJCA 12/01/2023 1852DAUS
GPTAT 99%R 0.3 GJUI 10.2 GJPI 99%R 70

JX SCHULTZ HARRIS LAYNEE {5} 78%
USA 067365024 GT9K BBR 100 JH1F JNS-TF TAG: 5024
PPA -123M 28F 10P / YD 298M 28F 19P
CDCB GPTA S 02/06/2024 4RECS 82%R 55%ILE
292M 0.08% 32F 0.06% 23P 202CM\$ 193NM\$ 124FM\$
0.0PL -1.9LIV -2.1DPR -1.5CCR 1.0HCR 2.94SCS 153GM\$
0.0MFV -0.3DAB 0.2KET -0.4MAS 0.7MET -0.1RPL -1.63HTI
AJCA 02/06/2024 GPTAT 82%R -0.6 GJUI 1.6 GJPI 78%R 35
2-01 305 2 16080 5.3 858 4.0 642 103DCR 2223C
3-03 305 2 17000 4.9 834 3.8 654 101DCR 2242C
4-06 261 2 14820 5.5 809 3.9 580 95DCR 2007C
305 2X ME AVG 3L 18539M 957F 728P 2507C

JX PINE-TREE ARENA {3}-ET
USA 067731379 GT99K BBR 93 JH1F JNS-TF 1JE1047
CDCB GPTA S 12/01/2023 1955DAUS 125HRDS 9%RIP
99%R 584M -0.03% 22F 48%ILE
99%R 0.01% 23P 274CM\$ 273NM\$ 250FM\$ 157GM\$
3.3PL 2.5LIV -1.1DPR -2.4CCR -4.8HCR 3.08SCS
0.1MFV 0.7DAB 0.5KET -1.7MAS 0.0MET -0.6RPL 1.47HTI
AJCA 12/01/2023 506DAUS
GPTAT 98%R 1.5 GJUI 18.8 GJPI 97%R 64

MVF AXIS RHONDA 2232
USA 067442232 TAG: 2232
DHI HERD # 23-54-0005 CONTROL # 2232
PPA -214M -44F -49P / YD 277M -23F -23P
CDCB PTA 12/01/2023 5RECS 61%R 24%ILE
219M -0.10% -11F -0.07% -7P -31CM\$ -23NM\$ 41FM\$
2.0PL 1.8LIV -0.6DPR -0.9CCR 0.3HCR 3.03SCS -90GM\$
0.1MFV 0.0DAB -0.3KET 0.8MAS 0.8MET 0.2RPL 2.42HTI
AJCA 12/01/2023 PTAT 51%R 0.0 JUI 6.7 JPI 53%R -15
2-10 305 2 15030 4.1 614 3.4 507 96DCR 1684C
3-09 279 2 15880 3.6 572 3.4 536 96DCR 1658C
4-09 305 2 19840 5.1 1012 3.1 618 93DCR 2132C
5-09 154 2 7510 3.8 283 2.8 210 71DCR 723C
305 2X ME AVG 5L 17497M 733F 564P 1876C

2-01 77% 3-06 81%
ST SR DF RA RW RL FA FU RH RUW UC UD TP TL RTR RTS
39 37 27 22 38 31 32 33 31 33 33 28 27 25 32 39

OFFICIAL AJCA PERFORMANCE PEDIGREE

FEMALE

MVF LEMONHEAD HARLEQUIN 2801

USA 067542801
BORN 06/14/2021
AMERICAN ID EARTAG 2801/2801

P-LEVEL P3
EFI 8.8%

PA -233M 18F 6P
170CM\$ 160NM\$ 96FM\$
1.6PL 0.5DPR 1.1CCR 0.2HCR 2.90SCS
PA TYPE 0.5 JPI 37%R 56
ST SR DF RA RW RL FA FU
1.2 -0.1 -0.1 L0.3 0.7 S0.4 S0.2 0.8
RH RUW UC UD TP TL RTR RTS
-0.1 -0.2 0.3 S1.1 CO.9 L0.3

OWNER:

RHEIN TERRY LEE & CRAIG A
3789 SWEET ARROW LAKE ROAD
PINE GROVE, PA 17963-8381

BREEDER:

RHEIN TERRY LEE & CRAIG A
3789 SWEET ARROW LAKE ROAD
PINE GROVE, PA 17963-8381

FRESH: 2/12/2024

FEBRUARY TEST: N/A

STEINHAUERS SAMSON LEMONHEAD

USA 118662185 GT80K BBR 100 JH1F JNS-TF A2A2 14JE670
CDCB GPTA S 12/01/2023 15169DAUS 1729HRDS 9%RIP
99%R -317M 0.14% 15F 18%ILE
99%R 0.07% 3P 125CM\$ 115NM\$ 52FM\$ 94GM\$
1.7PL 1.1LIV 0.7DPR 1.7CCR -0.2HCR 2.86SCS
-0.1MFV 0.0DAB -1.2KET 1.2MAS 0.4MET 0.1RPL -0.21HTI
AJCA 12/01/2023 5927DAUS
GPTAT 99%R 0.9 GJUI 17.3 GJPI 99%R 67

MVF DISCO HARLEQUIN 2459

USA 067442459 TAG: 2459
DHI HERD # 23-36-8489 CONTROL # 2459
PPA -346M 76F 34P / YD -104M 70F 33P
CDCB PTA 12/01/2023 3RECS 56%R 58%ILE
-149M 0.13% 21F 0.07% 9P 214CM\$ 205NM\$ 140FM\$
1.4PL 1.6LIV 0.2DPR 0.4CCR 0.6HCR 2.93SCS 192GM\$
0.0MFV 0.2DAB -0.1KET -0.2MAS 0.1MET 0.0RPL 0.47HTI
AJCA 12/01/2023 PTAT 48%R 0.0 JUI 6.3 JPI 50%R 44

2-02 305 2 15770 5.5 873 3.7 577 92DCR 1995C
3-05 189 2 8640 4.3 375 3.8 332 86DCR 1062C
4-07 305 2 17600 5.1 906 3.7 646 77DCR 2234C
305 2X ME AVG 3L 17004M 869F 635P 2153C

2-08 76%
ST SR DF RA RW RL FA FU RH RUW UC UD TP TL RTR RTS
32 29 25 32 34 34 27 23 32 34 31 29 31 21 31 23

DP VALENTINO SAMSON

USA 067106977 GT50K BBR 100 JH1F JNS-TF A2A2 14JE576
CDCB GPTA S 12/01/2023 855DAUS 280HRDS 4%RIP
99%R 242M -0.01% 9F 13%ILE
99%R -0.01% 6P 60CM\$ 57NM\$ 57FM\$ -57GM\$
1.8PL 2.6LIV -2.1DPR -1.8CCR -0.9HCR 2.83SCS
-0.1MFV 0.1DAB 0.1KET 0.9MAS -0.2MET 0.2RPL 1.20HTI
AJCA 12/01/2023 642DAUS
GPTAT 99%R 1.5 GJUI 18.7 GJPI 98%R 37

STEINHAUERS RENEGADE LEMONPIE-ET

USA 117255575 GT3K BBR 100 JNS-TF S603/S603
PPA -1302M 6F -25P / YD -1349M -8F -27P
CDCB GPTA S 02/06/2024 3RECS 87%R 24%ILE
-564M 0.12% -2F 0.05% -10P -22CM\$ -26NM\$ -57FM\$
-0.9PL -1.2LIV 2.5DPR 3.0CCR -0.5HCR 3.02SCS 71GM\$
-0.2MFV 0.0DAB -0.7KET 0.0MAS 0.1MET 0.0RPL -2.84HTI
AJCA 02/06/2024 GPTAT 84%R -0.1 GJUI 9.2 GJPI 83%R 7

2-00 305 2 14420 4.9 705 4.0 572 97DCR 1923C
3-00 305 2 15690 5.0 785 4.0 635 98DCR 2139C
4-08 50 2 3010 5.1 154 3.1 94 57DCR 324C
305 2X ME AVG 3L 16501M 810F 621P 2089C

OAKLANE DAZZLER DISCO 2127-ET

USA 067742127 GT99K BBR 100 JH1F JNS-TF A1A2 7JE1528
CDCB GPTA S 12/01/2023 11699DAUS 729HRDS 10%RIP
99%R -218M 0.02% -6F 11%ILE
99%R 0.00% -8P 32CM\$ 33NM\$ 40FM\$ -57GM\$
2.1PL 3.8LIV -1.6DPR -0.9CCR 1.7HCR 3.01SCS
-0.2MFV 0.5DAB -0.1KET -0.3MAS 0.5MET -0.2RPL -0.33HTI
AJCA 12/01/2023 5180DAUS
GPTAT 99%R 1.3 GJUI 14.8 GJPI 99%R 1

MVF MAGNUM HARLEQUIN 2212

USA 067442212 TAG: 2212
DHI HERD # 23-54-0005 CONTROL # 2212
PPA -696M 57F 7P / YD -264M 65F 19P
CDCB PTA 12/01/2023 3RECS 59%R 63%ILE
-5M 0.14% 30F 0.06% 12P 249CM\$ 238NM\$ 175FM\$
0.2PL -1.2LIV 2.3DPR 2.4CCR -0.3HCR 2.80SCS 318GM\$
0.1MFV -0.2DAB -0.2KET -0.2MAS -0.2MET 0.1RPL -0.51HTI
AJCA 12/01/2023 PTAT 53%R -0.8 JUI -1.8 JPI 52%R 61

2-00 286 2 12640 4.6 587 3.7 466 95DCR 1585C
2-11 271 2 14130 5.0 704 3.7 523 96DCR 1809C
3-10 237 2 14860 5.5 815 3.7 554 93DCR 1916C
4-06 185 2 9920 6.0 591 4.1 405 89DCR 1402C
305 2X ME AVG 4L 17284M 911F 656P 2258C

2-07 80% 3-02 80%
ST SR DF RA RW RL FA FU RH RUW UC UD TP TL RTR RTS
36 37 34 28 35 35 23 34 21 36 30 21 27 23 34 26

OFFICIAL AJCA PERFORMANCE PEDIGREE

FEMALE

JX MVF LAREDO JACE 2802 {4}

USA 067542802
BORN 06/15/2021
AMERICAN ID EARTAG 2802/2802

P-LEVEL P2
EFI 10.0%

PA 390M -8F 17P
144CM\$ 141NM\$ 119FM\$
2.7PL -0.6DPR -0.8CCR 0.5HCR 3.01SCS
PA TYPE 0.4 JPI 28%R 32
ST SR DF RA RW RL FA FU
-0.4 0.5 -0.3 HO.1 0.0 PO.2 SO.3 0.9
RH RUW UC UD TP TL RTR RTS
0.1 -0.2 0.6 SO.5 CO.0 LO.1

OWNER:

RHEIN, ERIKA D
*3793 SWEET ARROW LAKE RD
PINE GROVE, PA 17963-9076

BREEDER:

RHEIN, ERIKA D
*3793 SWEET ARROW LAKE RD
PINE GROVE, PA 17963-9076

FRESH: 8/25/2023

FEBRUARY TEST: 56 LBS MILK 107 SCC
2-02 14683 4.6 668 4.0 581 (PROJECTED 305 ACTUAL)

JX SCHULTZ VANDRELL LAREDO {3}
USA 172555845 GT99K BBR 100 JH1F JNS-TF 11JE1357
CDCB GPTA S 02/06/2024 100%RIP
77%R 384M -0.10% -3F 31%ILE
78%R 0.04% 22P 194CM\$ 186NM\$ 135FM\$ 145GM\$
2.2PL -0.4LIV -0.7DPR -0.4CCR 2.7HCR 2.93SCS
0.0MFV 0.3DAB -0.1KET -0.4MAS -0.3MET 0.1RPL 0.50HTI
AJCA 02/06/2024 ODAUS
GPTAT 80%R -0.4 GJUI 4.1 GJPI 75%R 33

JX MVF ARENA JACE 2593 {4}
USA 067582593 TAG: 2593
DHI HERD # 23-31-0487 CONTROL # 2593
PPA -558M -93F -5P / YD 282M -57F 14P
CDCB PTA 12/01/2023 2RECS 53%R 39%ILE
395M -0.15% -13F -0.02% 11P 93CM\$ 96NM\$ 102FM\$
3.1PL 2.9LIV -0.4DPR -1.2CCR -1.7HCR 3.08SCS 4GM\$
0.1MFV 0.6DAB 0.5KET -0.5MAS -0.1MET -0.5RPL 3.13HTI
PA TYPE 1.2 JUI JPI 37%R 32
2-02 188 2 8620 3.8 325 3.5 303 85DCR 940C
305 2X ME AVG 1L 15689M 608F 573P 1769C

JX FARIA BROTHERS VANDRELL {2}-ET
JE840003011609959 GT80K BBR 91 JH1F JNS-TF 1JE892
CDCB GPTA S 12/01/2023 15509DAUS 393HRDS 5%RIP
99%R 697M -0.17% -4F 38%ILE
99%R 0.00% 25P 234CM\$ 232NM\$ 214FM\$ 253GM\$
2.4PL 1.8LIV 2.1DPR 2.6CCR 6.2HCR 3.03SCS
0.2MFV 1.0DAB -0.5KET -0.5MAS -0.8MET 0.4RPL 5.02HTI
AJCA 12/01/2023 1852DAUS
GPTAT 99%R 0.3 GJUI 10.2 GJPI 99%R 70

JX SCHULTZ HARRIS LAYNEE {5} 78%
USA 067365024 GT9K BBR 100 JH1F JNS-TF TAG: 5024
PPA -123M 28F 10P / YD 298M 28F 19P
CDCB GPTA S 02/06/2024 4RECS 82%R 55%ILE
292M 0.08% 32F 0.06% 23P 202CM\$ 193NM\$ 124FM\$
0.0PL -1.9LIV -2.1DPR -1.5CCR 1.0HCR 2.94SCS 153GM\$
0.0MFV -0.3DAB 0.2KET -0.4MAS 0.7MET -0.1RPL -1.63HTI
AJCA 02/06/2024 GPTAT 82%R -0.6 GJUI 1.6 GJPI 78%R 35
2-01 305 2 16080 5.3 858 4.0 642 103DCR 2223C
3-03 305 2 17000 4.9 834 3.8 654 101DCR 2242C
4-06 261 2 14820 5.5 809 3.9 580 95DCR 2007C
305 2X ME AVG 3L 18539M 957F 728P 2507C

JX PINE-TREE ARENA {3}-ET
USA 067731379 GT99K BBR 93 JH1F JNS-TF 1JE1047
CDCB GPTA S 12/01/2023 1955DAUS 125HRDS 9%RIP
99%R 584M -0.03% 22F 48%ILE
99%R 0.01% 23P 274CM\$ 273NM\$ 250FM\$ 157GM\$
3.3PL 2.5LIV -1.1DPR -2.4CCR -4.8HCR 3.08SCS
0.1MFV 0.7DAB 0.5KET -1.7MAS 0.0MET -0.6RPL 1.47HTI
AJCA 12/01/2023 506DAUS
GPTAT 98%R 1.5 GJUI 18.8 GJPI 97%R 64

JX MVF AVON JACE 2376 {3}
USA 067442376 A2A2 TAG: 2376
DHI HERD # 23-54-0005 CONTROL # 2376
PPA 386M -115F -37P / YD 270M -100F -33P
CDCB PTA 12/01/2023 3RECS 57%R 25%ILE
439M -0.26% -36F -0.08% -1P -28CM\$ -19NM\$ 48FM\$
2.7PL 3.4LIV 0.3DPR 0.4CCR 2.0HCR 3.04SCS -75GM\$
0.1MFV 0.6DAB 0.5KET 0.6MAS -0.1MET -0.3RPL 5.18HTI
AJCA 12/01/2023 PTAT 50%R 0.9 JUI 16.1 JPI 50%R -1
2-00 305 2 16880 3.8 639 3.2 535 95DCR 1761C
3-01 305 2 16780 3.9 658 3.2 543 94DCR 1803C
4-05 109 2 5530 3.7 204 3.3 184 68DCR 581C
305 2X ME AVG 3L 17464M 665F 568P 1849C
2-03 85% 3-05 85%
ST SR DF RA RW RL FA FU RH RUW UC UD TP TL RTR RTS
34 29 36 24 24 29 32 35 37 29 31 25 29 21 44 26

OFFICIAL AJCA PERFORMANCE PEDIGREE

FEMALE

MVF GREG DALLAS 2803

USA 067542803

BORN 06/18/2021

AMERICAN ID EARTAG 2803/2803

A2A2

P-LEVEL P3

EFI 7.8%

OWNER:

RHEIN, CRAIG
3789 SWEET ARROW LAKE RD
PINE GROVE, PA 17963-9346

BREEDER:

RHEIN, CRAIG
3789 SWEET ARROW LAKE RD
PINE GROVE, PA 17963-9346

FRESH: 11/30/2023

FEBRUARY TEST: 65 LBS MILK 27 SCC

2-05 16194 4.3 703 3.9 624 (PROJECTED 305 ACTUAL)

PA 298M 11F 18P
255CM\$ 251NM\$ 209FM\$
2.3PL -1.2DPR -0.1CCR 0.8HCR 3.03SCS
PA TYPE 0.6 JPI 44%R 54
ST SR DF RA RW RL FA FU
0.4 -0.5 0.9 L1.1 -0.2 S1.5 L0.7 0.8
RH RUW UC UD TP TL RTR RTS
0.7 0.2 1.0 S1.1 C2.2 S1.7

DP BALLISTIC

USA 067431552 GT50K BBR 100 JH1F JNS-TF A1A2 7JE1336
CDCB GPTA S 12/01/2023 1222DAUS 172HRDS 5%RIP
99%R -120M 0.18% 33F 63%ILE
99%R 0.02% -1P 348CM\$ 348NM\$ 337FM\$ 283GM\$
3.1PL 2.1LIV -1.4DPR -1.2CCR -2.4HCR 3.05SCS
0.1MFV 0.5DAB 0.2KET -0.1MAS 0.7MET -0.1RPL 3.53HTI
AJCA 12/01/2023 332DAUS
GPTAT 98%R 1.3 GJUI 20.8 GJPI 98%R 53

O.F. DIMENSION GRETA

83%

USA 067458067 GT8K BBR 100 JH1F JNS-TF TAG: 8067
PPA 4071M 5F 147P / YD 2599M -8F 103P
CDCB GPTA S 02/06/2024 5RECS 86%R 60%ILE
979M -0.27% -13F -0.01% 34P 219CM\$ 218NM\$ 198FM\$
1.4PL 0.2LIV -1.1DPR -0.2CCR 0.9HCR 3.06SCS 196GM\$
0.0MFV 0.2DAB 0.0KET 0.4MAS 0.3MET 0.1RPL 1.77HTI
AJCA 02/06/2024 GPTAT 84%R -0.6 GJUI 1.1 GJPI 83%R 25
2-10 283 2 19750 4.1 816 3.9 775 104DCR 2385C
3-09 305 2 21970 4.5 985 4.1 892 104DCR 2819C
5-00 292 2 23360 4.3 1004 3.8 896 104DCR 2853C
5-11 305 2 24360 4.2 1033 3.8 928 104DCR 2944C
305 2X ME AVG 5L 24573M 1012F 932P 2916C

O.F. BALLISTIC GREG

USA 067198214 GT99K BBR 100 JH1F JNS-TF A1A2 7JE1490
CDCB GPTA S 12/01/2023 1220DAUS 115HRDS 32%RIP
99%R 655M -0.09% 11F 65%ILE
99%R 0.03% 31P 381CM\$ 376NM\$ 324FM\$ 320GM\$
3.0PL 1.1LIV -1.5DPR 0.0CCR 0.1HCR 3.04SCS
0.1MFV 0.5DAB 0.0KET 0.9MAS 0.1MET 0.0RPL 4.88HTI
AJCA 12/01/2023 420DAUS
GPTAT 98%R 0.2 GJUI 9.4 GJPI 97%R 74

JX MVF DISCO DALLAS 2420 {6}-ET

USA 067442420 GT9K BBR 100 JH1F JNS-TF TAG: 2420
DHI HERD # 23-54-0005 CONTROL # 2420
PPA -448M 5F 16P / YD -165M 15F 21P
CDCB GPTA S 02/06/2024 3RECS 81%R 43%ILE
-59M 0.06% 10F 0.03% 5P 129CM\$ 125NM\$ 94FM\$
1.6PL 2.2LIV -0.8DPR -0.1CCR 1.5HCR 3.01SCS 72GM\$
0.0MFV 0.2DAB -0.2KET 0.4MAS 0.7MET -0.1RPL 1.54HTI
AJCA 02/06/2024 GPTAT 82%R 0.9 GJUI 12.4 GJPI 78%R 33

1-09 304 2 13600 4.9 662 3.7 506 95DCR 1750C
5-07 279 2 16530 4.5 752 3.7 616 91DCR 2058C
305 2X ME AVG 2L 17974M 849F 670P 2286C

2-05 82% 2-11 82%
ST SR DF RA RW RL FA FU RH RUW UC UD TP TL RTR RTS
33 29 33 29 34 37 28 34 32 35 33 32 29 21 47 28

OAKLANE DAZZLER DISCO 2127-ET

USA 067742127 GT99K BBR 100 JH1F JNS-TF A1A2 7JE1528
CDCB GPTA S 12/01/2023 11699DAUS 729HRDS 10%RIP
99%R -218M 0.02% -6F 11%ILE
99%R 0.00% -8P 32CM\$ 33NM\$ 40FM\$ -57GM\$
2.1PL 3.8LIV -1.6DPR -0.9CCR 1.7HCR 3.01SCS
-0.2MFV 0.5DAB -0.1KET -0.3MAS 0.5MET -0.2RPL -0.33HTI
AJCA 12/01/2023 5180DAUS
GPTAT 99%R 1.3 GJUI 14.8 GJPI 99%R 1

JX DUTCH HOLLOW SOPRANO DALLAS {5}

USA 067485453 GT9K BBR 100 JH1F JNS-TF TAG: 5453
DHI HERD # 23-54-0005 CONTROL # 5453
PPA -1149M 21F -1P / YD -1114M 1F -7P
CDCB GPTA S 02/06/2024 5RECS 85%R 27%ILE
-542M 0.11% -4F 0.07% -5P 7CM\$ 0NM\$ -55FM\$
-0.1PL -0.7LIV 2.0DPR 1.8CCR 1.2HCR 2.93SCS 57GM\$
0.1MFV -0.1DAB 0.1KET 3.0MAS 0.4MET 0.2RPL 6.16HTI
AJCA 02/06/2024 GPTAT 83%R 0.1 GJUI 10.2 GJPI 80%R 25

2-09 214 2 8490 5.8 490 3.6 302 91DCR 1044C
3-11 305 2 19230 5.0 955 3.8 731 97DCR 2529C
4-11 295 2 17510 5.5 968 3.9 691 93DCR 2392C
5-11 305 2 20300 5.2 1059 3.6 728 96DCR 2517C
305 2X ME AVG 5L 17646M 909F 660P 2269C

2-05 84% 3-00 86% 4-02 88% 6-01 91%
ST SR DF RA RW RL FA FU RH RUW UC UD TP TL RTR RTS
42 34 38 21 50 29 35 21 46 38 35 19 35 23 29 25

OFFICIAL AJCA PERFORMANCE PEDIGREE

FEMALE

JX MVF LAREDO MICA 2804 {4}

A2A2

USA 067542804

BORN 06/20/2021

AMERICAN ID EARTAG 2804/2804

P-LEVEL P2

EFI 9.8%

OWNER:

RHEIN, CRAIG
3789 SWEET ARROW LAKE RD
PINE GROVE, PA 17963-9346

BREEDER:

RHEIN, CRAIG
3789 SWEET ARROW LAKE RD
PINE GROVE, PA 17963-9346

PA 675M 5F 27P
222CM\$ 219NM\$ 190FM\$
1.9PL -0.4DPR 0.0CCR 2.2HCR 3.01SCS
PA TYPE -0.4 JPI 28%R 37
ST SR DF RA RW RL FA FU
-0.7 0.2 -0.1 L0.2 -0.5 S0.4 L0.6 0.0
RH RUW UC UD TP TL RTR RTS
-0.6 -0.6 -0.6 D0.3 W0.8 L0.4

FRESH: 11/24/2023

FEBRUARY TEST: 59 LBS MILK 23 SCC
2-05 14485 4.5 648 3.6 527 (PROJECTED 305 ACTUAL)

JX SCHULTZ VANDRELL LAREDO {3}
USA 172555845 GT99K BBR 100 JH1F JNS-TF 11JE1357
CDCB GPTA S 02/06/2024 100%RIP
77%R 384M -0.10% -3F 31%ILE
78%R 0.04% 22P 194CM\$ 186NM\$ 135FM\$ 145GM\$
2.2PL -0.4LIV -0.7DPR -0.4CCR 2.7HCR 2.93SCS
0.0MFV 0.3DAB -0.1KET -0.4MAS -0.3MET 0.1RPL 0.50HTI
AJCA 02/06/2024 ODAUS
GPTAT 80%R -0.4 GJUI 4.1 GJPI 75%R 33

JX MVF KLAY MICA 2594 {4} TAG: 2594
USA 067582594
DHI HERD # 23-36-8489 CONTROL # 2594
PPA 2328M 45F 86P / YD 2407M 50F 89P
CDCB PTA 12/01/2023 2RECS 52%R 66%ILE
965M -0.16% 12F -0.02% 31P 250CM\$ 251NM\$ 244FM\$
1.6PL 1.3LIV -0.1DPR 0.4CCR 1.6HCR 3.09SCS 227GM\$
0.1MFV 0.4DAB 0.1KET -2.4MAS 0.4MET 0.1RPL -1.04HTI
PA TYPE -0.3 JUI JPI 37%R 41
2-01 183 2 10750 4.0 427 3.3 355 85DCR 1174C
3-04 288 2 20300 4.0 802 3.4 690 77DCR 2238C
305 2X ME AVG 2L 21529M 852F 730P 2372C

JX FARIA BROTHERS VANDRELL {2}-ET
JE840003011609959 GT80K BBR 91 JH1F JNS-TF 1JE892
CDCB GPTA S 12/01/2023 15509DAUS 393HRDS 5%RIP
99%R 697M -0.17% -4F 38%ILE
99%R 0.00% 25P 234CM\$ 232NM\$ 214FM\$ 253GM\$
2.4PL 1.8LIV 2.1DPR 2.6CCR 6.2HCR 3.03SCS
0.2MFV 1.0DAB -0.5KET -0.5MAS -0.8MET 0.4RPL 5.02HTI
AJCA 12/01/2023 1852DAUS
GPTAT 99%R 0.3 GJUI 10.2 GJPI 99%R 70

JX SCHULTZ HARRIS LAYNEE {5} 78%
USA 067365024 GT9K BBR 100 JH1F JNS-TF TAG: 5024
PPA -123M 28F 10P / YD 298M 28F 19P
CDCB GPTA S 02/06/2024 4RECS 82%R 55%ILE
292M 0.08% 32F 0.06% 23P 202CM\$ 193NM\$ 124FM\$
0.0PL -1.9LIV -2.1DPR -1.5CCR 1.0HCR 2.94SCS 153GM\$
0.0MFV -0.3DAB 0.2KET -0.4MAS 0.7MET -0.1RPL -1.63HTI
AJCA 02/06/2024 GPTAT 82%R -0.6 GJUI 1.6 GJPI 78%R 35
2-01 305 2 16080 5.3 858 4.0 642 103DCR 2223C
3-03 305 2 17000 4.9 834 3.8 654 101DCR 2242C
4-06 261 2 14820 5.5 809 3.9 580 95DCR 2007C
305 2X ME AVG 3L 18539M 957F 728P 2507C

JX DUPAT JLS AVON KLAY {3}-P-ET
JE840003127607528 GT99K BBR 100 JH1F JNS-TF A2A2 7JE1569
CDCB GPTA S 12/01/2023 3300DAUS 152HRDS 5%RIP
99%R 1175M -0.23% 5F 58%ILE
99%R -0.04% 34P 316CM\$ 320NM\$ 329FM\$ 276GM\$
3.2PL 1.3LIV 0.1DPR 0.3CCR 2.0HCR 3.11SCS
0.1MFV 0.4DAB -0.1KET -2.4MAS -0.5MET -0.5RPL -1.98HTI
AJCA 12/01/2023 1626DAUS
GPTAT 99%R -0.4 GJUI 6.9 GJPI 99%R 64

JX MVF SAINT MICA 2383 {5} TAG: 2383
USA 067442383
DHI HERD # 23-54-0005 CONTROL # 2383
PPA 1272M -7F 17P / YD 1410M -6F 13P
CDCB PTA 12/01/2023 2RECS 56%R 42%ILE
668M -0.10% 10F -0.03% 19P 110CM\$ 113NM\$ 120FM\$
0.4PL 1.0LIV -0.5DPR 0.2CCR 1.2HCR 3.08SCS 92GM\$
0.1MFV 0.3DAB 0.3KET -2.4MAS 1.2MET 0.7RPL -0.59HTI
AJCA 12/01/2023 PTAT 51%R -0.2 JUI 5.6 JPI 49%R 18
1-11 305 2 15670 4.3 680 3.3 520 95DCR 1796C
3-02 126 2 6850 3.6 245 3.0 204 50DCR 672C
305 2X ME AVG 2L 17491M 706F 563P 1906C
2-02 77% 3-04 79%
ST SR DF RA RW RL FA FU RH RUW UC UD TP TL RTR RTS
34 36 37 27 33 34 9 28 32 33 32 22 37 19 29 31

OFFICIAL AJCA PERFORMANCE PEDIGREE

FEMALE
JX MVF HARRIS MICA 2805 {5}
USA 067542805
BORN 07/11/2021
AMERICAN ID EARTAG 2805/2805

DHI HERD # 23-54-0005
A1A2
CONTROL # 2805

OWNER:
RHEIN, CRAIG
3789 SWEET ARROW LAKE RD
PINE GROVE, PA 17963-9346

EFI 10.3%

PPA 1733M 85F 79P / YD 829M 88F 46P
CDCB PTA 12/01/2023 1RECS 48%R 56%ILE
713M -0.01% 32F 0.02% 31P 202CM\$ 197NM\$ 152FM\$
-0.2PL -3.1LIV -4.2DPR -3.6CCR 0.3HCR 3.00SCS 108GM\$
0.1MFV -0.2DAB 0.2KET -1.4MAS 0.3MET -0.3RPL -2.18HTI
PA TYPE 0.4 JUI JPI 42%R 31
ST SR DF RA RW RL FA FU
-0.3 0.4 0.4 H0.1 -0.2 P0.1 L0.3 0.6
RH RUW UC UD TP TL RTR RTS
0.4 0.3 -0.3 S0.4 W0.3 L0.5

BREEDER:
RHEIN, CRAIG
3789 SWEET ARROW LAKE RD
PINE GROVE, PA 17963-9346

FRESH: 8/3/2023
BRED: 12/9/2023 to 7J1726 STARLORD
DUE: 9/14/2024

FEBRUARY TEST: 65 LBS MILK 25 SCC
2-00 17320 5.1 874 3.8 659 (PROJECTED 305 ACTUAL)

JX SCHULTZ VOLCANO HARRIS {4}
USA 118157731 GT80K BBR 100 JH1F JNS-TF A1A2 29JE3866
CDCB GPTA S 12/01/2023 11337DAUS 509HRDS 3%RIP
99%R 1568M -0.13% 46F 58%ILE
99%R 0.00% 57P 326CM\$ 320NM\$ 274FM\$ 182GM\$
-0.4PL -5.9LIV -6.9DPR -5.7CCR 0.0HCR 3.00SCS
0.1MFV -0.5DAB 0.3KET -2.0MAS 1.1MET -0.1RPL -4.07HTI
AJCA 12/01/2023 3324DAUS
GPTAT 99%R 0.0 GJUI 5.9 GJPI 99%R 44

JX MVF SEA BREEZE MICA 2485 {4}
USA 067442485 TAG: 2485
DHI HERD # 23-54-0005 CONTROL # 2485
PPA 6M 86F 45P / YD -80M 55F 33P
CDCB PTA 12/01/2023 2RECS 55%R 40%ILE
8M 0.06% 14F 0.04% 9P 108CM\$ 101NM\$ 58FM\$
0.5PL -0.2LIV -1.2DPR -1.2CCR 0.6HCR 2.92SCS 61GM\$
0.1MFV 0.2DAB 0.2KET -0.8MAS -0.5MET -0.4RPL 0.34HTI
AJCA 12/01/2023 PTAT 44%R 0.7 JUI 16.5 JPI 47%R 30

2-03 305 2 15440 5.3 824 3.7 574 90DCR 1985C
3-03 162 2 8700 4.7 408 3.7 323 82DCR 1101C
305 2X ME AVG 2L 17661M 888F 655P 2256C
2-05 80%
ST SR DF RA RW RL FA FU RH RUW UC UD TP TL RTR RTS
33 29 32 34 29 35 27 30 33 26 29 34 29 19 40 28

ALL LYNNS LEGAL VOLCANO-ET
USA 117222807 GT50K BBR 100 JH1F JNS-TF A1A2 29JE3762
CDCB GPTA S 12/01/2023 7699DAUS 549HRDS 2%RIP
99%R 919M -0.12% 17F 32%ILE
99%R -0.06% 21P 191CM\$ 193NM\$ 221FM\$ 132GM\$
0.2PL -0.8LIV -3.5DPR -1.8CCR 2.7HCR 2.92SCS
0.1MFV 0.0DAB 1.0KET -1.0MAS -0.2MET -0.7RPL 0.00HTI
AJCA 12/01/2023 2323DAUS
GPTAT 99%R 0.6 GJUI 11.9 GJPI 99%R 25

JX SCHULTZ DALE HARMAIL {3} 86%
USA 067269177 GT3K BBR 93 JNS-TF TAG: 9177
PPA -54M -52F 3P / YD 1144M 8F 34P
CDCB GPTA S 02/06/2024 5RECS 87%R 21%ILE
153M -0.08% -9F 0.00% 5P -66CM\$ -67NM\$ -71FM\$
-0.5PL -2.3LIV -0.2DPR -0.6CCR -0.9HCR 2.94SCS -70GM\$
-0.1MFV -0.3DAB -0.3KET 0.8MAS 0.4MET 0.1RPL -1.14HTI
AJCA 02/06/2024 GPTAT 81%R -0.4 GJUI 4.5 GJPI 83%R -10
4-10 209 2 13330 4.7 623 3.6 476 98DCR 1645C
5-10 254 2 11630 4.2 493 3.6 424 103DCR 1377C
6-10 209 2 8280 5.3 442 3.5 288 97DCR 995C
8-01 60 2 1250 5.2 65 3.8 48 65DCR 166C
305 2X ME AVG 7L 15183M 704F 539P 1834C

JX FOREST GLEN SEA BREEZE {3}
USA 067609937 GT99K BBR 93 JH1F JNS-TF A2A2 29JE4034
CDCB GPTA S 12/01/2023 421DAUS 85HRDS 3%RIP
98%R -661M 0.22% 14F 13%ILE
98%R 0.07% -10P 67CM\$ 57NM\$ 4FM\$ -1GM\$
1.0PL 0.6LIV -1.4DPR -1.4CCR 1.6HCR 2.79SCS
0.3MFV 0.6DAB 0.5KET 0.8MAS -0.4MET -0.4RPL 7.36HTI
AJCA 12/01/2023 94DAUS
GPTAT 93%R 1.1 GJUI 18.9 GJPI 95%R 23

JX MVF CALYPSO MICA 2295 {5}
USA 067442295 TAG: 2295
DHI HERD # 23-54-0005 CONTROL # 2295
PPA 2711M -17F 69P / YD 3005M -12F 74P
CDCB PTA 12/01/2023 2RECS 56%R 33%ILE
962M -0.23% -4F -0.06% 23P 54CM\$ 57NM\$ 84FM\$
-0.1PL -0.9LIV -1.0DPR -1.0CCR -0.4HCR 2.98SCS 34GM\$
-0.1MFV -0.3DAB -0.1KET -2.4MAS -0.6MET -0.3RPL -7.07HTI
AJCA 12/01/2023 PTAT 48%R 0.6 JUI 13.8 JPI 49%R 16
2-00 305 2 18090 4.0 720 3.4 614 95DCR 2002C
3-00 98 2 7020 3.8 265 3.3 230 64DCR 742C
305 2X ME AVG 2L 20684M 815F 705P 2280C
2-08 83%
ST SR DF RA RW RL FA FU RH RUW UC UD TP TL RTR RTS
35 33 36 22 34 17 39 36 37 33 32 35 28 23 32 33

OFFICIAL AJCA PERFORMANCE PEDIGREE

FEMALE
MVF VICTORIOUS TOPSY 2806
USA 067542806
BORN 07/11/2021
AMERICAN ID EARTAG 2806/2806

DHI HERD # 23-54-0005
A1A2
CONTROL # 2806

OWNER:
RHEIN, CRAIG
3789 SWEET ARROW LAKE RD
PINE GROVE, PA 17963-9346

EFI 8.1%

PPA -321M -11F 9P / YD 239M -23F 24P
CDCB PTA 12/01/2023 1RECS 47%R 22%ILE
-481M 0.09% -4F 0.07% -4P -49CM\$ -55NM\$ -103FM\$
0.4PL -0.5LIV -1.7DPR -0.8CCR 1.4HCR 3.01SCS -110GM\$
-0.1MFV -0.1DAB -0.5KET 1.0MAS 0.2MET 0.2RPL -0.14HTI
PA TYPE 1.6 JUI JPI 36%R 2
ST SR DF RA RW RL FA FU
1.6 0.4 0.9 H0.4 1.0 P0.4 S0.2 2.2
RH RUW UC UD TP TL RTR RTS
2.1 1.3 0.8 S2.1 C2.0 L0.0

BREEDER:
RHEIN, CRAIG
3789 SWEET ARROW LAKE RD
PINE GROVE, PA 17963-9346

FRESH: 8/27/2023
BRED: 12/15/2023 to 7J1726 STARLORD
DUE: 9/20/2024

FEBRUARY TEST: 59 LBS MILK 35 SCC
2-01 16265 4.3 697 3.8 625 (PROJECTED 305 ACTUAL)

RIVER VALLEY VICTORIOUS-ET
JE840003126479524 GT99K BBR 100 JH1F JNS-TF A2A2 7JE5032
CDCB GPTA S 12/01/2023 2778DAUS 699HRDS 13%RIP
99%R -740M 0.16% -4F 6%ILE
99%R 0.11% -5P -71CM\$ -80NM\$ -160FM\$ -139GM\$
0.0PL -1.9LIV -2.1DPR -2.4CCR 1.7HCR 3.03SCS
-0.1MFV -0.1DAB -0.2KET 0.2MAS 0.3MET 0.3RPL -1.07HTI
AJCA 12/01/2023 1792DAUS
GPTAT 99%R 2.0 GJUI 21.9 GJPI 97%R -10

MVF LEMONHEAD TOPSY 2595
USA 067582595 TAG: 2595
DHI HERD # 23-54-0005 CONTROL # 2595
PPA -485M 41F 8P / YD -836M 22F 1P
CDCB PTA 12/01/2023 1RECS 56%R 25%ILE
-453M 0.11% 1F 0.04% -8P -16CM\$ -20NM\$ -48FM\$
0.8PL 0.9LIV -0.5DPR 0.7CCR 1.1HCR 2.94SCS -54GM\$
-0.2MFV 0.0DAB -0.8KET 1.7MAS 0.1MET 0.1RPL 0.06HTI
PA TYPE 1.2 JUI JPI 46%R 14
2-02 162 2 7200 4.7 337 3.6 256 82DCR 885C
305 2X ME AVG 1L 15056M 720F 553P 1912C

JARS OF CLAY BARNABAS
USA 067342492 GT80K BBR 100 JH1F JNS-TF A2A2 7JE1294
CDCB GPTA S 12/01/2023 7982DAUS 1389HRDS 6%RIP
99%R 278M -0.02% 10F 10%ILE
99%R -0.01% 7P -26CM\$ -24NM\$ -16FM\$ -130GM\$
0.1PL -3.3LIV -3.9DPR -4.1CCR 1.0HCR 3.06SCS
0.0MFV -0.1DAB 0.7KET 0.2MAS 0.7MET 0.2RPL 1.14HTI
AJCA 12/01/2023 3725DAUS
GPTAT 99%R 1.7 GJUI 17.9 GJPI 99%R -10

AVONLEA IATOLA VICTORIA 94%
JECAN000010989478 GT8K BBR 100 JH1F JNS-TF TAG:
PPA -1611M -55F -43P / YD -2330M -82F -59P
CDCB GPTA S 02/06/2024 5RECS 90%R 12%ILE
-1224M 0.09% -41F 0.07% -30P -230CM\$ -232NM\$ -260FM\$
1.2PL 1.3LIV 0.1DPR 0.2CCR -0.6HCR 3.11SCS -262GM\$
-0.2MFV -0.4DAB -0.5KET 0.9MAS 0.2MET 0.3RPL -2.62HTI
AJCA 02/06/2024 GPTAT 87%R 1.3 GJUI 21.2 GJPI 86%R -52
2-00 305 2 12880 4.9 633 3.6 464 100DCR 1604C
3-01 305 2 17409 4.6 808 3.6 629 102DCR 2165C
7-11 159 3 8620 4.9 425 3.7 317 77DCR 1096C
305 2X ME AVG 3L 15062M 739F 558P 1926C

STEINHAUERS SAMSON LEMONHEAD
USA 118662185 GT80K BBR 100 JH1F JNS-TF A2A2 14JE670
CDCB GPTA S 12/01/2023 15169DAUS 1729HRDS 9%RIP
99%R -317M 0.14% 15F 18%ILE
99%R 0.07% 3P 125CM\$ 115NM\$ 52FM\$ 94GM\$
1.7PL 1.1LIV 0.7DPR 1.7CCR -0.2HCR 2.86SCS
-0.1MFV 0.0DAB -1.2KET 1.2MAS 0.4MET 0.1RPL -0.21HTI
AJCA 12/01/2023 5927DAUS
GPTAT 99%R 0.9 GJUI 17.3 GJPI 99%R 67

MVF ECLIPSE TOPSY 1862-P
USA 067181862 GT8K BBR 100 JH1F JNS-TF TAG: 1862
DHI HERD # 23-54-0005 CONTROL # 1862
PPA 497M 23F -14P / YD -549M -10F -32P
CDCB GPTA S 02/06/2024 4RECS 89%R 13%ILE
-528M 0.03% -19F -0.03% -25P -208CM\$ -203NM\$ -159FM\$
0.0PL 0.7LIV -1.6DPR -0.2CCR 2.4HCR 3.02SCS -251GM\$
-0.2MFV -0.1DAB -0.3KET 2.2MAS -0.2MET 0.1RPL 1.00HTI
AJCA 02/06/2024 GPTAT 85%R 1.4 GJUI 18.4 GJPI 84%R -39
1-08 305 2 13340 4.5 599 3.3 438 92DCR 1512C
3-02 305 2 15440 4.3 667 3.4 529 96DCR 1799C
4-04 305 2 26060 4.8 1249 3.2 830 97DCR 2864C
5-09 305 2 21580 4.4 950 3.2 697 97DCR 2406C
305 2X ME AVG 4L 20273M 912F 666P 2287C

1-09 87% 3-07 90% 4-10 92% 6-00 94%
ST SR DF RA RW RL FA FU RH RUW UC UD TP TL RTR RTS
45 25 50 22 50 25 38 42 50 50 38 14 28 28 30 36

OFFICIAL AJCA PERFORMANCE PEDIGREE

FEMALE DHI HERD # 23-54-0005
JX MVF MAID MAN IVY 2807 {4}
USA 067542807
BORN 07/11/2021 CONTROL # 2807
AMERICAN ID EARTAG 2807/2807

A2A2

OWNER:
RHEIN, CRAIG
3789 SWEET ARROW LAKE RD
PINE GROVE, PA 17963-9346

EFI 9.6%

BREEDER:
RHEIN, CRAIG
3789 SWEET ARROW LAKE RD
PINE GROVE, PA 17963-9346

PPA 2154M 58F 61P / YD 2745M 77F 78P
CDCB PTA 12/01/2023 1RECS 44%R 67%ILE
765M -0.08% 20F -0.03% 22P 255CM\$ 255NM\$ 258FM\$
2.3PL 0.7LIV -1.6DPR -1.4CCR -0.4HCR 2.97SCS 177GM\$
0.1MFV 0.3DAB 0.3KET -1.0MAS -0.1MET -0.2RPL 0.84HTI
PA TYPE 0.5 JUI JPI 38%R 53
ST SR DF RA RW RL FA FU
0.3 0.5 0.3 H0.4 -0.3 P0.3 S0.5 1.1
RH RUW UC UD TP TL RTR RTS
-0.2 -0.4 -0.4 S0.9 C0.0 L0.1

FRESH: 8/7/2023

FEBRUARY TEST: 67 LBS MILK 17 SCC
2-00 18073 4.2 762 3.5 624 (PROJECTED 305 ACTUAL)

JX SUNSET CANYON MAID MAN {6}-ET
USA 173138056 GT BBR 100 JH1F JNS-TF 100JE7404
CDCB GPTA S 12/01/2023 73DAUS 7HRDS 69%RIP
92%R 800M 0.07% 55F 70%ILE
92%R 0.03% 36P 419CM\$ 411NM\$ 352FM\$ 318GM\$
2.0PL -1.9LIV -2.9DPR -2.6CCR -2.4HCR 2.92SCS
0.1MFV 0.0DAB 0.2KET -1.0MAS -0.1MET -0.1RPL -0.59HTI
AJCA 12/01/2023 ODAUS
GPTAT 80%R 0.1 GJUI 5.7 GJPI 86%R 83

JX MVF AVON IVY 2499 {3}
USA 067442499 TAG: 2499
DHI HERD # 23-06-4720 CONTROL # 2499
PPA 2366M -9F 41P / YD 1906M -10F 31P
CDCB PTA 12/01/2023 3RECS 55%R 48%ILE
838M -0.22% -8F -0.08% 13P 141CM\$ 149NM\$ 206FM\$
2.5PL 3.3LIV -0.3DPR -0.1CCR 1.6HCR 3.02SCS 90GM\$
0.1MFV 0.5DAB 0.4KET -1.1MAS -0.1MET -0.4RPL 1.57HTI
AJCA 12/01/2023 PTAT 47%R 0.9 JUI 17.7 JPI 50%R 36
2-01 305 2 17660 4.1 722 3.2 571 90DCR 1943C
3-01 162 2 9770 3.9 382 3.4 336 82DCR 1076C
305 2X ME AVG 2L 20352M 813F 676P 2235C
2-03 78%
ST SR DF RA RW RL FA FU RH RUW UC UD TP TL RTR RTS
29 32 31 23 23 37 29 32 33 27 34 37 29 19 42 22

JX SUNSET CANYON GOT MAID {5}-ET
USA 119407594 GT99K BBR 100 JH1F JNS-TF A1A2 551JE1650
CDCB GPTA S 12/01/2023 5322DAUS 332HRDS 23%RIP
99%R 1580M -0.04% 68F 93%ILE
99%R 0.02% 63P 640CM\$ 628NM\$ 549FM\$ 495GM\$
3.6PL -2.5LIV -3.7DPR -2.8CCR -1.8HCR 2.82SCS
0.0MFV 0.0DAB 0.0KET -0.8MAS 0.4MET -0.2RPL -1.38HTI
AJCA 12/01/2023 2677DAUS
GPTAT 99%R 0.5 GJUI 6.5 GJPI 99%R 143

SUNET CANYON MAGNUM I MAID 508-ET 83%
USA 119216323 GT13K BBR 100 JH1F JNS-TF /C508
PPA 890M 117F 19P / YD 1428M 132F 42P
CDCB GPTA S 02/06/2024 2RECS 87%R 72%ILE
378M 0.18% 58F 0.01% 15P 285CM\$ 284NM\$ 269FM\$
0.0PL -1.3LIV -2.0DPR -2.8CCR -3.1HCR 3.06SCS 249GM\$
0.1MFV -0.2DAB 0.7KET -1.9MAS -0.4MET 0.0RPL -2.48HTI
AJCA 02/06/2024 GPTAT 83%R -0.8 GJUI -4.4 GJPI 83%R 22
1-09 305 2 16590 5.2 866 3.4 563 95DCR 1945C
3-04 305 2 19270 5.8 1109 3.7 711 94DCR 2459C
305 2X ME AVG 2L 20363M 1113F 727P 2514C

JX FARIA BROTHERS AVON {2}-ET
JE840003011609974 GT80K BBR 90 JH1F JNS-TF A2A2 14JE673
CDCB GPTA S 12/01/2023 9553DAUS 432HRDS 6%RIP
99%R 1343M -0.35% -13F 46%ILE
99%R -0.11% 24P 255CM\$ 267NM\$ 346FM\$ 192GM\$
4.9PL 5.0LIV 1.1DPR 0.9CCR 3.3HCR 3.09SCS
0.2MFV 1.0DAB 0.6KET -1.2MAS -0.7MET -0.9RPL 4.40HTI
AJCA 12/01/2023 2112DAUS
GPTAT 99%R 1.4 GJUI 19.6 GJPI 99%R 73

ALLEN-WAY AHS SAMSON IVY
USA 067337221 GT13K BBR 100 JH1F JNS-TF TAG: 221
DHI HERD # 23-54-0005 CONTROL # 221
PPA 1238M 0F 3P / YD 624M -7F -2P
CDCB GPTA S 02/06/2024 4RECS 84%R 29%ILE
646M -0.13% 3F -0.06% 10P 13CM\$ 18NM\$ 60FM\$
0.2PL 1.6LIV -1.6DPR -1.2CCR -0.1HCR 2.96SCS -42GM\$
0.0MFV 0.1DAB 0.2KET -1.0MAS 0.5MET 0.1RPL -0.80HTI
AJCA 02/06/2024 GPTAT 84%R 0.8 GJUI 13.3 GJPI 80%R 8
1-07 305 2 16810 4.2 713 3.2 539 96DCR 1860C
2-10 285 2 18100 4.2 769 3.4 614 95DCR 2079C
3-09 290 2 19030 4.2 805 3.3 636 95DCR 2167C
4-08 304 2 16550 3.8 637 3.4 567 96DCR 1805C
305 2X ME AVG 4L 21211M 879F 703P 2372C
1-09 82% 2-11 82% 3-06 86%
ST SR DF RA RW RL FA FU RH RUW UC UD TP TL RTR RTS
42 36 42 18 39 34 23 38 36 31 31 25 33 23 35 25

OFFICIAL AJCA PERFORMANCE PEDIGREE

FEMALE

JX MVF GREG FREEDOM 2808 {4}

USA 067542808

BORN 07/15/2021

AMERICAN ID EARTAG 2808/2808

A1A2

OWNER:

RHEIN, ERIKA D
*3793 SWEET ARROW LAKE RD
PINE GROVE, PA 17963-9076

BREEDER:

RHEIN, ERIKA D
*3793 SWEET ARROW LAKE RD
PINE GROVE, PA 17963-9076

P-LEVEL P4

EFI 8.4%

PA 705M 3F 28P
318CM\$ 316NM\$ 288FM\$
3.4PL -0.8DPR 0.1CCR 0.7HCR 3.05SCS
PA TYPE 0.4 JPI 37%R 67
ST SR DF RA RW RL FA FU
-0.7 -0.3 0.1 L1.0 -0.8 S0.8 L0.7 1.0
RH RUW UC UD TP TL RTR RTS
0.5 -0.1 0.8 S0.9 C1.3 S0.7

FRESH: 9/6/2023

BRED: 1/27/2024 to 94J4198 ROCKWELL

FEBRUARY TEST: 67 LBS MILK 31 SCC

2-01 17385 4.3 751 3.2 555 (PROJECTED 305 ACTUAL)

DP BALLISTIC

USA 067431552 GT50K BBR 100 JH1F JNS-TF A1A2 7JE1336
CDCB GPTA S 12/01/2023 1222DAUS 172HRDS 5%RIP
99%R -120M 0.18% 33F 63%ILE
99%R 0.02% -1P 348CM\$ 348NM\$ 337FM\$ 283GM\$
3.1PL 2.1LIV -1.4DPR -1.2CCR -2.4HCR 3.05SCS
0.1MFV 0.5DAB 0.2KET -0.1MAS 0.7MET -0.1RPL 3.53HTI
AJCA 12/01/2023 332DAUS
GPTAT 98%R 1.3 GJUI 20.8 GJPI 98%R 53

O.F. DIMENSION GRETA

83%

USA 067458067 GT8K BBR 100 JH1F JNS-TF TAG: 8067
PPA 4071M 5F 147P / YD 2599M -8F 103P
CDCB GPTA S 02/06/2024 5RECS 86%R 60%ILE
979M -0.27% -13F -0.01% 34P 219CM\$ 218NM\$ 198FM\$
1.4PL 0.2LIV -1.1DPR -0.2CCR 0.9HCR 3.06SCS 196GM\$
0.0MFV 0.2DAB 0.0KET 0.4MAS 0.3MET 0.1RPL 1.77HTI
AJCA 02/06/2024 GPTAT 84%R -0.6 GJUI 1.1 GJPI 83%R 25
2-10 283 2 19750 4.1 816 3.9 775 104DCR 2385C
3-09 305 2 21970 4.5 985 4.1 892 104DCR 2819C
5-00 292 2 23360 4.3 1004 3.8 896 104DCR 2853C
5-11 305 2 24360 4.2 1033 3.8 928 104DCR 2944C
305 2X ME AVG 5L 24573M 1012F 932P 2916C

O.F. BALLISTIC GREG

USA 067198214 GT99K BBR 100 JH1F JNS-TF A1A2 7JE1490
CDCB GPTA S 12/01/2023 1220DAUS 115HRDS 32%RIP
99%R 655M -0.09% 11F 65%ILE
99%R 0.03% 31P 381CM\$ 376NM\$ 324FM\$ 320GM\$
3.0PL 1.1LIV -1.5DPR 0.0CCR 0.1HCR 3.04SCS
0.1MFV 0.5DAB 0.0KET 0.9MAS 0.1MET 0.0RPL 4.88HTI
AJCA 12/01/2023 420DAUS
GPTAT 98%R 0.2 GJUI 9.4 GJPI 97%R 74

JX MVF AVON FREEDOM 2377 {3}-P

USA 067442377 A2A2 TAG: 2377
DHI HERD # 23-54-0005 CONTROL # 2377
PPA 3410M 46F 122P / YD 2569M 29F 94P
CDCB PTA 12/01/2023 3RECS 57%R 67%ILE
755M -0.19% -5F -0.02% 24P 255CM\$ 256NM\$ 251FM\$
3.7PL 2.7LIV 0.0DPR 0.2CCR 1.3HCR 3.06SCS 193GM\$
0.1MFV 0.6DAB 0.2KET 0.1MAS -0.4MET -0.4RPL 3.76HTI
AJCA 12/01/2023 PTAT 51%R 0.5 JUI 13.6 JPI 50%R 60

2-00 305 2 17870 4.1 725 3.4 614 96DCR 2010C
3-03 305 2 19690 4.4 866 3.5 698 91DCR 2352C
4-03 158 2 11370 3.6 415 3.5 395 81DCR 1212C
305 2X ME AVG 3L 21570M 870F 751P 2434C

2-03 84% 3-05 84%
ST SR DF RA RW RL FA FU RH RUW UC UD TP TL RTR RTS
34 31 29 23 31 37 17 30 36 33 34 28 37 32 28 34

JX FARIA BROTHERS AVON {2}-ET

JE840003011609974 GT80K BBR 90 JH1F JNS-TF A2A2 14JE673
CDCB GPTA S 12/01/2023 9553DAUS 432HRDS 6%RIP
99%R 1343M -0.35% -13F 46%ILE
99%R -0.11% 24P 255CM\$ 267NM\$ 346FM\$ 192GM\$
4.9PL 5.0LIV 1.1DPR 0.9CCR 3.3HCR 3.09SCS
0.2MFV 1.0DAB 0.6KET -1.2MAS -0.7MET -0.9RPL 4.40HTI
AJCA 12/01/2023 2112DAUS
GPTAT 99%R 1.4 GJUI 19.6 GJPI 99%R 73

MVF LINGO FREEDOM 2226-P

USA 067442226 TAG: 2226
DHI HERD # 23-54-0005 CONTROL # 2226
PPA -827M -86F -31P / YD -559M -50F -17P
CDCB PTA 12/01/2023 4RECS 59%R 23%ILE
-153M -0.03% -14F 0.01% -3P -38CM\$ -37NM\$ -42FM\$
0.8PL 0.1LIV -1.1DPR -0.6CCR -0.9HCR 3.08SCS -75GM\$
0.0MFV 0.1DAB -0.2KET 1.3MAS 0.0MET 0.2RPL 2.60HTI
AJCA 12/01/2023 PTAT 50%R -0.3 JUI 5.3 JPI 50%R -23

1-11 305 2 14100 3.9 549 3.5 488 96DCR 1555C
3-04 305 2 16310 4.5 735 3.5 575 95DCR 1972C
4-10 305 2 17220 3.8 662 3.4 580 93DCR 1862C
5-10 273 2 13340 3.6 475 3.3 444 94DCR 1375C
305 2X ME AVG 4L 16471M 652F 569P 1832C

2-03 78% 3-07 79%
ST SR DF RA RW RL FA FU RH RUW UC UD TP TL RTR RTS
38 34 26 21 33 25 23 30 22 34 32 28 26 24 31 37

OFFICIAL AJCA PERFORMANCE PEDIGREE

FEMALE

JX MVF CASINO DALLAS 2809 {4}

A2A2

USA 067542809

BORN 07/18/2021

AMERICAN ID EARTAG 2809/2809

OWNER:

RHEIN, CRAIG
3789 SWEET ARROW LAKE RD
PINE GROVE, PA 17963-9346

P-LEVEL P2

EFI 9.1%

BREEDER:

RHEIN, CRAIG
3789 SWEET ARROW LAKE RD
PINE GROVE, PA 17963-9346

PA 102M -3F 17P
106CM\$ 100NM\$ 37FM\$
1.5PL 0.0DPR 0.4CCR 2.0HCR 3.06SCS
PA TYPE 1.4 JPI 37%R 45
ST SR DF RA RW RL FA FU
1.1 0.7 0.8 HO.7 0.8 SO.0 SO.4 2.2
RH RUW UC UD TP TL RTR RTS
1.3 0.6 1.1 S1.5 C1.4 SO.4

FRESH: 11/30/2023

FEBRUARY TEST: 52 LBS MILK 38 SCC
2-04 12843 4.5 577 3.6 463 (PROJECTED 305 ACTUAL)

ELLIOTTS REGENCY CASINO-ET
JE840003125141657 GT50K BBR 100 JH1F JNS-TF A2A2 14JE725
CDCB GPTA S 12/01/2023 6784DAUS 1189HRDS 19%RIP
99%R -332M 0.07% -1F 17%ILE
99%R 0.12% 12P 119CM\$ 109NM\$ 10FM\$ 57GM\$
2.3PL 0.2LIV -0.3DPR -0.1CCR 1.0HCR 3.10SCS
-0.1MFV 0.2DAB -0.1KET -1.0MAS 0.4MET 0.1RPL -1.76HTI
AJCA 12/01/2023 3769DAUS
GPTAT 99%R 2.0 GJUI 18.8 GJPI 99%R 42

JX MVF VANDRELL DALLAS 2519 {3}
USA 067582519 TAG: 2519
DHI HERD # 23-36-8489 CONTROL # 2519
PPA 1635M -29F 66P / YD 1325M -18F 51P
CDCB PTA 12/01/2023 3RECS 55%R 38%ILE
535M -0.14% -5F 0.01% 22P 93CM\$ 91NM\$ 63FM\$
0.7PL -0.7LIV 0.3DPR 0.8CCR 3.0HCR 3.02SCS 90GM\$
0.1MFV 0.4DAB -0.4KET 0.3MAS -0.4MET 0.3RPL 2.89HTI
AJCA 12/01/2023 PTAT 46%R 0.7 JUI 15.2 JPI 50%R 47

1-11 285 2 15600 4.1 639 3.5 543 89DCR 1775C
2-10 199 2 12260 3.7 458 3.5 427 91DCR 1325C
305 2X ME AVG 2L 21001M 813F 724P 2305C

2-00 81%
ST SR DF RA RW RL FA FU RH RUW UC UD TP TL RTR RTS
32 30 31 24 25 29 38 34 37 28 33 34 35 21 36 28

TJF VISIONARY REGENCY
USA 067248196 GT80K BBR 100 JH1F JNSC A2A2 14JE662
CDCB GPTA S 12/01/2023 3677DAUS 280HRDS 8%RIP
99%R 1066M -0.13% 22F 37%ILE
99%R 0.03% 46P 231CM\$ 228NM\$ 168FM\$ 156GM\$
0.7PL -3.5LIV -2.9DPR -1.7CCR 2.0HCR 3.20SCS
-0.2MFV 0.2DAB 0.2KET -3.3MAS -0.4MET -0.1RPL -6.79HTI
AJCA 12/01/2023 1611DAUS
GPTAT 99%R 1.1 GJUI 15.6 GJPI 99%R 49

CHILLI PREMIER CINEMA-ET 93%
USA 071577202 GT50K BBR 100 JH1F JNS-TF TAG: 252
PPA -2895M -32F -46P / YD -2096M -10F -28P
CDCB GPTA S 02/06/2024 3RECS 91%R 18%ILE
-1102M 0.19% -16F 0.10% -20P -110CM\$ -115NM\$ -173FM\$
0.4PL 0.9LIV 0.2DPR -0.4CCR -0.3HCR 3.11SCS -124GM\$
0.0MFV 0.3DAB 0.2KET -0.2MAS 0.9MET 0.4RPL 1.83HTI
AJCA 02/06/2024 GPTAT 88%R 1.5 GJUI 16.6 GJPI 87%R -30

1-11 305 2 16691 4.9 812 3.7 625 87DCR 2163C
2-11 305 2 21669 5.4 1179 3.8 820 91DCR 2838C
4-01 305 2 21170 5.6 1187 3.9 824 91DCR 2852C
305 2X ME AVG 3L 21304M 1146F 803P 2779C

JX FARIA BROTHERS VANDRELL {2}-ET
JE840003011609959 GT80K BBR 91 JH1F JNS-TF 1JE892
CDCB GPTA S 12/01/2023 15509DAUS 393HRDS 5%RIP
99%R 697M -0.17% -4F 38%ILE
99%R 0.00% 25P 234CM\$ 232NM\$ 214FM\$ 253GM\$
2.4PL 1.8LIV 2.1DPR 2.6CCR 6.2HCR 3.03SCS
0.2MFV 1.0DAB -0.5KET -0.5MAS -0.8MET 0.4RPL 5.02HTI
AJCA 12/01/2023 1852DAUS
GPTAT 99%R 0.3 GJUI 10.2 GJPI 99%R 70

JX MVF EUSEBIO DALLAS 2353 {5}
USA 067442353 GT29K BBR 100 JH1F JNS-TF TAG: 2353
DHI HERD # 23-54-0005 CONTROL # 2353
PPA -803M -66F -3P / YD -120M -22F 15P
CDCB GPTA S 02/06/2024 4RECS 83%R 26%ILE
291M -0.07% 0F 0.02% 16P -5CM\$ -9NM\$ -42FM\$
-1.1PL -3.1LIV -1.4DPR -1.0CCR -0.2HCR 3.02SCS -17GM\$
0.0MFV -0.3DAB -0.4KET 1.2MAS -0.1MET 0.1RPL 0.26HTI
AJCA 02/06/2024 GPTAT 82%R 0.2 GJUI 9.4 GJPI 79%R 10

1-10 290 2 12790 4.8 620 3.9 498 92DCR 1684C
2-09 242 2 9860 4.5 440 3.5 349 94DCR 1187C
3-09 305 2 17240 4.3 744 3.6 625 92DCR 2057C
5-00 44 2 2820 3.8 108 3.9 110 57DCR 326C
305 2X ME AVG 4L 16156M 706F 604P 1967C

2-02 78% 3-04 80%
ST SR DF RA RW RL FA FU RH RUW UC UD TP TL RTR RTS
40 33 28 21 38 32 30 32 36 34 28 26 35 26 25 24

OFFICIAL AJCA PERFORMANCE PEDIGREE

FEMALE

JX MVF CLOSER LAGER 2810 {5}

USA 067542810

BORN 07/20/2021

AMERICAN ID EARTAG 2810/2810

P-LEVEL P3

EFI 9.2%

OWNER:

YUENGLING SYNDICATE
6216 RESERVOIR ROAD
HAMILTON, NY 13346

BREEDER:

YUENGLING SYNDICATE
6216 RESERVOIR ROAD
HAMILTON, NY 13346

PA 192M 11F 9P
209CM\$ 206NM\$ 189FM\$
2.3PL 0.6DPR 0.5CCR -0.9HCR 2.94SCS
PA TYPE 0.6 JPI 33%R 53
ST SR DF RA RW RL FA FU
0.5 -0.1 0.5 H1.0 0.5 S0.2 S0.3 1.2
RH RUW UC UD TP TL RTR RTS
0.4 -0.4 0.6 S1.3 CO.6 L0.1

FRESH: 10/17/2023

BRED: 1/14/2024 to 29J4279 COLONEL

FEBRUARY TEST: 38 LBS MILK 246 SCC

2-02 10401 5.3 549 3.8 394 (PROJECTED 305 ACTUAL)

RIVER VALLEY CIRCUS CLOSER-ET

USA 075341010 GT99K BBR 100 JH1F JNS-TF A2A2 7JE5052
CDCB GPTA S 12/01/2023 1240DAUS 116HRDS 49%RIP
99%R 231M -0.04% 3F 40%ILE
99%R 0.01% 11P 246CM\$ 239NM\$ 214FM\$ 269GM\$
2.8PL 1.9LIV 3.0DPR 3.0CCR -2.6HCR 2.80SCS
0.2MFV 0.2DAB 0.2KET -1.2MAS 0.4MET -0.1RPL 1.14HTI
AJCA 12/01/2023 362DAUS
GPTAT 97%R 0.5 GJUI 11.6 GJPI 94%R 76

JX MVF DISCO LAGER 2613 {4}

USA 067582613 TAG: 2613
DHI HERD # 23-54-0005 CONTROL # 2613
PPA -957M 15F -16P / YD -1114M 23F -22P
CDCB PTA 12/01/2023 1RECS 51%R 52%ILE
153M 0.05% 19F 0.01% 7P 172CM\$ 172NM\$ 163FM\$
1.8PL 1.5LIV -1.8DPR -2.0CCR 0.9HCR 3.07SCS 92GM\$
0.0MFV 0.3DAB 0.0KET 0.0MAS 0.4MET -0.1RPL 1.44HTI
PA TYPE 0.8 JUI JPI 38%R 30
2-00 153 2 5950 5.0 295 3.6 214 79DCR 740C
305 2X ME AVG 1L 13427M 679F 498P 1722C

DP IRON MAN-ET

USA 067511924 GT80K BBR 100 JH1F JNS-TF A1A2 7JE1421
CDCB GPTA S 12/01/2023 103DAUS 63HRDS 17%RIP
94%R 175M 0.12% 34F 49%ILE
94%R 0.05% 17P 289CM\$ 275NM\$ 210FM\$ 319GM\$
0.9PL 0.4LIV 2.2DPR 1.8CCR -3.4HCR 2.68SCS
0.0MFV 0.0DAB 0.6KET 0.5MAS 0.7MET 0.2RPL 1.99HTI
AJCA 12/01/2023 40DAUS
GPTAT 90%R 0.0 GJUI 5.5 GJPI 90%R 93

GOFF PHAROAH CIRCUS ACT-ET

90%

USA 067723964 GT45K BBR 100 JH1F JNS-TF A2A2 TAG: 23964
PPA 2709M 112F 81P / YD 2017M 75F 57P
CDCB GPTA S 02/06/2024 5RECS 90%R 87%ILE
856M -0.14% 11F -0.05% 20P 390CM\$ 393NM\$ 419FM\$
4.8PL 3.3LIV 2.0DPR 2.4CCR 1.5HCR 2.98SCS 368GM\$
0.3MFV 0.5DAB 0.3KET -0.9MAS 0.4MET -0.4RPL 3.97HTI
AJCA 02/06/2024 GPTAT 88%R 1.2 GJUI 21.4 GJPI 87%R 108
5-02 305 3 22210 4.6 1021 3.4 755 103DCR 2608C
6-03 305 2 26170 4.1 1079 3.4 893 101DCR 2962C
7-04 305 2 27290 4.5 1216 3.2 862 101DCR 2975C
8-10 222 2 10480 5.2 546 3.7 384 94DCR 1328C
305 2X ME AVG 6L 21122M 953F 725P 2482C

OAKLANE DAZZLER DISCO 2127-ET

USA 067742127 GT99K BBR 100 JH1F JNS-TF A1A2 7JE1528
CDCB GPTA S 12/01/2023 11699DAUS 729HRDS 10%RIP
99%R -218M 0.02% -6F 11%ILE
99%R 0.00% -8P 32CM\$ 33NM\$ 40FM\$ -57GM\$
2.1PL 3.8LIV -1.6DPR -0.9CCR 1.7HCR 3.01SCS
-0.2MFV 0.5DAB -0.1KET -0.3MAS 0.5MET -0.2RPL -0.33HTI
AJCA 12/01/2023 5180DAUS
GPTAT 99%R 1.3 GJUI 14.8 GJPI 99%R 1

JX MVF MARLO LAGER LIGHT 2401 {3}

USA 067442401 TAG: 2401
DHI HERD # 23-54-0005 CONTROL # 2401
PPA 4114M 173F 121P / YD 2810M 124F 87P
CDCB PTA 12/01/2023 3RECS 58%R 78%ILE
871M 0.00% 42F -0.02% 28P 322CM\$ 323NM\$ 316FM\$
1.4PL -0.9LIV -2.8DPR -3.0CCR 0.1HCR 3.08SCS 237GM\$
0.2MFV 0.2DAB 0.1KET 0.3MAS 0.4MET 0.0RPL 3.70HTI
AJCA 12/01/2023 PTAT 46%R 0.2 JUI 11.5 JPI 52%R 59
1-11 305 2 17210 4.7 805 3.4 593 95DCR 2049C
3-01 305 2 19170 4.9 937 3.4 660 91DCR 2280C
4-02 305 2 23970 4.5 1089 3.4 810 97DCR 2798C
305 2X ME AVG 3L 22993M 1057F 779P 2690C

2-07 82% 4-04 86%
ST SR DF RA RW RL FA FU RH RUW UC UD TP TL RTR RTS
39 37 39 27 39 37 28 39 38 39 37 28 38 19 28 29

OFFICIAL AJCA PERFORMANCE PEDIGREE

FEMALE

MVF BANCROFT APPLE 2811

A2A2

USA 067542811

BORN 07/31/2021

AMERICAN ID EARTAG 2811/2811

OWNER:

SCHNECK, BAILEY
3789 SWEET ARROW LAKE RD
PINE GROVE, PA 17963-9076

P-LEVEL P2

EFI 9.0%

BREEDER:

SCHNECK, BAILEY
3789 SWEET ARROW LAKE RD
PINE GROVE, PA 17963-9076

PA 87M 9F 10P
199CM\$ 196NM\$ 163FM\$
1.7PL -0.2DPR -0.1CCR 1.4HCR 3.04SCS
PA TYPE 1.5 JPI 36%R 43
ST SR DF RA RW RL FA FU
0.6 -0.8 1.5 HO.3 -0.1 PO.5 SO.9 1.7
RH RUW UC UD TP TL RTR RTS
1.7 1.2 0.7 S1.5 C1.3 S0.3

FRESH: 11/3/2023

BRED: 1/24/2024 to 94J4314 DEXTER

FEBRUARY TEST: 50 LBS MILK 41 SCC

2-03 13034 3.9 508 3.7 485 (PROJECTED 305 ACTUAL)

AHLEM AXIS BANCROFT-ET
USA 073409475 GT99K BBR 100 JH1F JNS-TF A2A2 29JE3991
CDCB GPTA S 12/01/2023 2438DAUS 314HRDS 8%RIP
99%R 1117M -0.12% 27F 76%ILE
99%R 0.00% 40P 465CM\$ 462NM\$ 433FM\$ 413GM\$
2.9PL 0.2LIV -0.9DPR -0.8CCR 1.9HCR 3.03SCS
0.1MFV -0.1DAB -0.4KET -0.5MAS 0.6MET -0.4RPL -0.87HTI
AJCA 12/01/2023 1289DAUS
GPTAT 99%R 1.6 GJUI 16.7 GJPI 98%R 96

MVF CHROME APPLE
USA 067582501 TAG: 2501
DHI HERD # 21-26-4518 CONTROL # 2501
PPA -3236M -50F -76P / YD -2977M -47F -69P
CDCB PTA 12/01/2023 2RECS 52%R 20%ILE
-943M 0.18% -9F 0.07% -20P -67CM\$ -71NM\$ -108FM\$
0.5PL -2.3LIV 0.5DPR 0.7CCR 0.8HCR 3.04SCS -50GM\$
-0.1MFV -0.1DAB -0.2KET -0.6MAS -0.3MET 0.1RPL -2.79HTI
AJCA 12/01/2023 PTAT 45%R 1.3 JUI 19.8 JPI 47%R -11
2-02 285 2 9340 5.9 550 4.3 400 55DCR 1386C
3-01 142 2 6240 4.9 305 3.8 238 77DCR 818C
305 2X ME AVG 2L 12615M 676F 511P 1767C

2-03 81%
ST SR DF RA RW RL FA FU RH RUW UC UD TP TL RTR RTS
32 24 30 27 26 34 29 34 38 34 33 38 35 19 42 29

SUGAR GROVE VALENTINO AXIS
USA 067072875 GT50K BBR 100 JH1F JNS-TF A2A2 7JE1274
CDCB GPTA S 12/01/2023 2891DAUS 418HRDS 5%RIP
99%R 1257M -0.25% 4F 25%ILE
99%R -0.06% 33P 149CM\$ 150NM\$ 169FM\$ -31GM\$
1.6PL 1.4LIV -5.3DPR -5.7CCR 0.4HCR 2.90SCS
0.1MFV 0.0DAB -0.2KET 0.0MAS 1.4MET 0.3RPL 1.42HTI
AJCA 12/01/2023 1289DAUS
GPTAT 99%R 0.8 GJUI 11.8 GJPI 99%R 13

AHLEM RENEGADE BUTTONS 38500 90%
USA 070950992 GT8K BBR 100 JH1F JNS-TF /L8500
PPA 901M 126F 66P / YD 398M 67F 39P
CDCB GPTA S 02/06/2024 4RECS 91%R 76%ILE
-67M 0.14% 26F 0.05% 9P 319CM\$ 313NM\$ 263FM\$
1.4PL -0.2LIV 1.2DPR 2.0CCR 0.6HCR 3.03SCS 355GM\$
0.0MFV 0.1DAB -0.1KET -0.3MAS -0.2MET -0.3RPL -0.45HTI
AJCA 02/06/2024 GPTAT 89%R 0.9 GJUI 18.3 GJPI 88%R 74
1-09 305 2 16920 5.1 855 3.8 640 97DCR 2214C
2-11 305 3 21120 5.3 1112 3.9 824 96DCR 2852C
4-01 305 3 24000 4.9 1170 3.8 923 95DCR 3154C
5-03 35 2 1920 5.2 100 3.8 73 41DCR 252C
305 2X ME AVG 4L 19442M 986F 752P 2592C

RIVER VALLEY CECE CHROME-ET
JE840003012423929 GT BBR 100 JH1F JNSC A2A2 7JE5004
CDCB GPTA S 12/01/2023 24911DAUS 2303HRDS 14%RIP
99%R 537M 0.01% 29F 48%ILE
99%R -0.01% 17P 277CM\$ 274NM\$ 266FM\$ 267GM\$
1.4PL -2.8LIV -0.6DPR -0.2CCR 0.7HCR 2.88SCS
-0.1MFV 0.1DAB -0.1KET -0.9MAS -0.6MET -0.1RPL -2.51HTI
AJCA 12/01/2023 11883DAUS
GPTAT 99%R 1.9 GJUI 17.7 GJPI 99%R 72

MVF COLTON APPLE PIE 2312
USA 067442312 TAG: 2312
DHI HERD # 23-54-0005 CONTROL # 2312
PPA -4635M -106F -107P / YD -5788M -158F -137P
CDCB PTA 12/01/2023 1RECS 51%R 6%ILE
-1928M 0.28% -40F 0.12% -47P -406CM\$ -408NM\$ -452FM\$
-1.3PL -2.1LIV 1.1DPR 0.9CCR 0.5HCR 3.20SCS -362GM\$
-0.2MFV -0.4DAB -0.3KET -0.2MAS 0.1MET 0.2RPL -4.38HTI
AJCA 12/01/2023 PTAT 45%R 0.6 JUI 17.3 JPI 46%R -94
2-01 287 2 10070 5.5 555 4.1 409 93DCR 1416C
305 2X ME AVG 1L 13507M 740F 551P 1908C

2-07 76%
ST SR DF RA RW RL FA FU RH RUW UC UD TP TL RTR RTS
32 24 22 18 27 17 39 36 30 21 31 39 31 23 34 38

OFFICIAL AJCA PERFORMANCE PEDIGREE

FEMALE

MVF BANCROFT ROSALIE 2812

USA 067542812
 BORN 08/03/2021
 AMERICAN ID EARTAG 2812/2812

A2A2

P-LEVEL P4
 EFI 9.3%

PA 594M 14F 20P
 269CM\$ 267NM\$ 256FM\$
 2.2PL 0.0DPR -0.1CCR 0.9HCR 2.97SCS
 PA TYPE 1.1 JPI 36%R 60
 ST SR DF RA RW RL FA FU
 0.2 -0.4 1.1 HO.1 -0.1 PO.7 SO.8 0.8
 RH RUW UC UD TP TL RTR RTS
 0.8 1.0 0.5 SO.3 CO.6 SO.3

OWNER:

RHEIN, CRAIG A
 3789 SWEET ARROW LAKE RD
 PINE GROVE, PA 17963-9346

BREEDER:

RHEIN, CRAIG A
 3789 SWEET ARROW LAKE RD
 PINE GROVE, PA 17963-9346

FRESH: 12/3/2023

FEBRUARY TEST: 48 LBS MILK 50 SCC
 2-04 12034 4.6 557 3.3 401 (PROJECTED 305 ACTUAL)

AHLEM AXIS BANCROFT-ET										
USA	073409475	GT99K	BBR	100	JH1F	JNS-TF	A2A2	29JE3991		
CDCB	GPTA	S	12/01/2023	2438DAUS	314HRDS	8%RIP				
99%R	1117M	-0.12%	27F	76%ILE						
99%R	0.00%	40P	465CM\$	462NM\$	433FM\$	413GM\$				
2.9PL	0.2LIV	-0.9DPR	-0.8CCR	1.9HCR	3.03SCS					
0.1MFV	-0.1DAB	-0.4KET	-0.5MAS	0.6MET	-0.4RPL	-0.87HTI				
AJCA	12/01/2023	1289DAUS								
GPTAT	99%R	1.6	GJUI	16.7	GJPI	98%R	96			

MVF CHROME ROSALIE 2641										
USA	067582641							TAG: 2641		
DHI	HERD #	23-54-0005	CONTROL #	2641						
PPA	1210M	-1F	12P	/	YD	1493M	-15F	14P		
CDCB	PTA	12/01/2023	1RECS	51%R	36%ILE					
71M	-0.02%	0F	-0.01%	0P	73CM\$	72NM\$	79FM\$			
1.4PL	-0.9LIV	0.9DPR	0.6CCR	-0.2HCR	2.91SCS	77GM\$				
-0.1MFV	0.1DAB	0.1KET	0.0MAS	0.0MET	0.2RPL	-0.30HTI				
AJCA	12/01/2023	PTAT	40%R	0.5	JUI	10.0	JPI	45%R	23	
1-10	148	2	7530	3.6	273	3.1	232	83DCR	756C	
305	2X	ME	AVG	1L	18081M	668F	574P	1861C		
2-02	88%									
ST	SR	DF	RA	RW	RL	FA	FU	RH	RUW	UC
42	38	39	29	36	29	27	46	42	46	37
37	37	38	22	38	29					

SUGAR GROVE VALENTINO AXIS										
USA	067072875	GT50K	BBR	100	JH1F	JNS-TF	A2A2	7JE1274		
CDCB	GPTA	S	12/01/2023	2891DAUS	418HRDS	5%RIP				
99%R	1257M	-0.25%	4F	25%ILE						
99%R	-0.06%	33P	149CM\$	150NM\$	169FM\$	-31GM\$				
1.6PL	1.4LIV	-5.3DPR	-5.7CCR	0.4HCR	2.90SCS					
0.1MFV	0.0DAB	-0.2KET	0.0MAS	1.4MET	0.3RPL	1.42HTI				
AJCA	12/01/2023	1289DAUS								
GPTAT	99%R	0.8	GJUI	11.8	GJPI	99%R	13			

AHLEM RENEGADE BUTTONS 38500										
USA	070950992	GT8K	BBR	100	JH1F	JNS-TF		/L8500		90%
PPA	901M	126F	66P	/	YD	398M	67F	39P		
CDCB	GPTA	S	02/06/2024	4RECS	91%R	76%ILE				
-67M	0.14%	26F	0.05%	9P	319CM\$	313NM\$	263FM\$			
1.4PL	-0.2LIV	1.2DPR	2.0CCR	0.6HCR	3.03SCS	355GM\$				
0.0MFV	0.1DAB	-0.1KET	-0.3MAS	-0.2MET	-0.3RPL	-0.45HTI				
AJCA	02/06/2024	GPTAT	89%R	0.9	GJUI	18.3	GJPI	88%R	74	
1-09	305	2	16920	5.1	855	3.8	640	97DCR	2214C	
2-11	305	3	21120	5.3	1112	3.9	824	96DCR	2852C	
4-01	305	3	24000	4.9	1170	3.8	923	95DCR	3154C	
5-03	35	2	1920	5.2	100	3.8	73	41DCR	252C	
305	2X	ME	AVG	4L	19442M	986F	752P	2592C		

RIVER VALLEY CECE CHROME-ET										
JE840003012423929	GT	BBR	100	JH1F	JNSC	A2A2	7JE5004			
CDCB	GPTA	S	12/01/2023	24911DAUS	2303HRDS	14%RIP				
99%R	537M	0.01%	29F	48%ILE						
99%R	-0.01%	17P	277CM\$	274NM\$	266FM\$	267GM\$				
1.4PL	-2.8LIV	-0.6DPR	-0.2CCR	0.7HCR	2.88SCS					
-0.1MFV	0.1DAB	-0.1KET	-0.9MAS	-0.6MET	-0.1RPL	-2.51HTI				
AJCA	12/01/2023	11883DAUS								
GPTAT	99%R	1.9	GJUI	17.7	GJPI	99%R	72			

MVF PREMIER ROSALIE 2139										
USA	067442139							TAG: 2139		
DHI	HERD #	23-54-0005	CONTROL #	2139						
PPA	-1921M	-21F	-51P	/	YD	-1910M	-43F	-51P		
CDCB	PTA	12/01/2023	4RECS	56%R	18%ILE					
-872M	0.11%	-20F	0.06%	-20P	-97CM\$	-102NM\$	-132FM\$			
1.4PL	1.2LIV	2.4DPR	1.3CCR	-1.3HCR	2.94SCS	-83GM\$				
0.0MFV	0.2DAB	0.4KET	1.0MAS	0.5MET	0.4RPL	3.58HTI				
AJCA	12/01/2023	PTAT	51%R	-1.0	JUI	-1.2	JPI	50%R	-23	
1-10	305	2	14900	4.8	711	3.3	489	96DCR	1688C	
3-00	305	2	16310	4.8	783	3.5	573	97DCR	1980C	
4-06	305	2	15090	5.3	807	3.6	548	96DCR	1895C	
5-07	52	2	2460	4.7	115	3.6	89	46DCR	307C	
305	2X	ME	AVG	4L	15622M	765F	548P	1895C		
2-04	74%	3-06	74%							
ST	SR	DF	RA	RW	RL	FA	FU	RH	RUW	UC
35	25	28	18	38	22	22	18	27	22	28
18	25	18	25	18	25	22				

OFFICIAL AJCA PERFORMANCE PEDIGREE

FEMALE

JX MVF ROCKWELL JULIET 2813 {6}

A1A2

USA 067542813

BORN 08/05/2021

AMERICAN ID EARTAG 2813/2813

OWNER:

RHEIN, CRAIG A
3789 SWEET ARROW LAKE RD
PINE GROVE, PA 17963-9346

P-LEVEL P1

EFI 9.9%

BREEDER:

RHEIN, CRAIG A
3789 SWEET ARROW LAKE RD
PINE GROVE, PA 17963-9346

PA 187M 5F 8P
66CM\$ 64NM\$ 52FM\$
-0.1PL -1.0DPR -0.4CCR 1.6HCR 2.99SCS
PA TYPE 0.6 JPI 33%R 13
ST SR DF RA RW RL FA FU
0.6 -0.3 1.0 HO.5 -0.1 SO.0 SO.1 0.6
RH RUW UC UD TP TL RTR RTS
0.5 0.4 0.6 SO.7 C1.0 LO.5

FRESH: 10/27/2023

FEBRUARY TEST: 61 LBS MILK 33 SCC
2-02 15364 4.4 682 3.7 566 (PROJECTED 305 ACTUAL)

AHLEM ROCKWELL
JE840003202630990 GT99K BBR 100 JH1F JNS-TF A2A2 94JE4198
CDCB GPTA S 12/01/2023 32DAUS 22HRDS 91%RIP
88%R -342M 0.13% 11F 10%ILE
88%R 0.07% 3P 11CM\$ 2NM\$ -60FM\$ 24GM\$
-1.0PL -1.0LIV 0.2DPR 0.2CCR 1.3HCR 2.97SCS
0.0MFV 0.2DAB 0.0KET -0.8MAS -0.4MET -0.1RPL -0.69HTI
AJCA 12/01/2023 8DAUS
GPTAT 83%R 1.2 GJUI 18.9 GJPI 83%R 25

JX MVF VOLCANO JULIET 2291 {5}
USA 067442291 TAG: 2291
DHI HERD # 23-54-0005 CONTROL # 2291
PPA 1669M -25F 17P / YD 1564M -10F 23P
CDCB PTA 12/01/2023 4RECS 57%R 43%ILE
715M -0.16% -1F -0.06% 13P 120CM\$ 125NM\$ 164FM\$
0.8PL -0.2LIV -2.1DPR -1.0CCR 1.8HCR 3.00SCS 81GM\$
0.0MFV 0.1DAB 0.5KET 0.1MAS 0.0MET -0.3RPL 1.07HTI
AJCA 12/01/2023 PTAT 51%R 0.0 JUI 5.5 JPI 50%R 1
2-00 305 2 16380 4.1 665 3.3 539 96DCR 1808C
3-00 305 2 20820 3.9 818 3.4 704 97DCR 2283C
4-03 305 2 21500 3.8 823 3.2 687 94DCR 2265C
5-05 64 2 3050 3.8 117 3.3 100 59DCR 325C
305 2X ME AVG 4L 19161M 754F 634P 2082C
2-09 81% 3-04 81%
ST SR DF RA RW RL FA FU RH RUW UC UD TP TL RTR RTS
34 30 35 22 28 34 25 32 31 30 34 26 28 18 38 27

RIVER VALLEY CECE CHROME-ET
JE840003012423929 GT BBR 100 JH1F JNSC A2A2 7JE5004
CDCB GPTA S 12/01/2023 24911DAUS 2303HRDS 14%RIP
99%R 537M 0.01% 29F 48%ILE
99%R -0.01% 17P 277CM\$ 274NM\$ 266FM\$ 267GM\$
1.4PL -2.8LIV -0.6DPR -0.2CCR 0.7HCR 2.88SCS
-0.1MFV 0.1DAB -0.1KET -0.9MAS -0.6MET -0.1RPL -2.51HTI
AJCA 12/01/2023 11883DAUS
GPTAT 99%R 1.9 GJUI 17.7 GJPI 99%R 72

AHLEM LEGAL RUTH 37900 93%
USA 070049374 GT8K BBR 100 JH1F JNSC /L7900
PPA 1122M 75F 99P / YD -477M -5F 35P
CDCB GPTA S 02/06/2024 5RECS 92%R 26%ILE
-736M 0.05% -25F 0.10% -6P 9CM\$ -3NM\$ -83FM\$
1.1PL 1.8LIV 2.7DPR 2.5CCR 2.8HCR 2.85SCS 45GM\$
0.0MFV 0.5DAB 0.6KET 1.7MAS 0.2MET -0.1RPL 5.99HTI
AJCA 02/06/2024 GPTAT 88%R 1.0 GJUI 19.4 GJPI 88%R 32
3-10 305 3 23220 4.5 1056 4.0 938 96DCR 2997C
5-01 305 3 22650 5.0 1142 4.0 915 94DCR 3100C
6-05 285 3 23940 4.3 1036 3.8 898 93DCR 2905C
7-05 188 3 15200 4.4 675 3.9 591 82DCR 1902C
305 2X ME AVG 6L 21474M 1037F 861P 2857C

ALL LYNNS LEGAL VOLCANO-ET
USA 117222807 GT50K BBR 100 JH1F JNS-TF A1A2 29JE3762
CDCB GPTA S 12/01/2023 7699DAUS 549HRDS 2%RIP
99%R 919M -0.12% 17F 32%ILE
99%R -0.06% 21P 191CM\$ 193NM\$ 221FM\$ 132GM\$
0.2PL -0.8LIV -3.5DPR -1.8CCR 2.7HCR 2.92SCS
0.1MFV 0.0DAB 1.0KET -1.0MAS -0.2MET -0.7RPL 0.00HTI
AJCA 12/01/2023 2323DAUS
GPTAT 99%R 0.6 GJUI 11.9 GJPI 99%R 25

JX MVF DAYBREAK JULIET 2031 {4}
USA 067442031 TAG: 2031
DHI HERD # 23-54-0005 CONTROL # 2031
PPA 1090M -28F 28P / YD 833M -24F 19P
CDCB PTA 12/01/2023 4RECS 59%R 32%ILE
344M -0.14% -13F -0.03% 7P 40CM\$ 44NM\$ 62FM\$
0.8PL 0.1LIV -1.0DPR -0.8CCR 0.7HCR 3.10SCS 16GM\$
0.0MFV 0.1DAB 0.0KET 1.2MAS 0.2MET 0.1RPL 2.68HTI
AJCA 12/01/2023 PTAT 52%R -0.5 JUI -0.9 JPI 52%R -21
2-00 305 2 16810 4.2 711 3.3 562 95DCR 1914C
3-04 305 2 20710 3.9 804 3.3 676 97DCR 2220C
4-10 305 2 20270 4.1 828 3.4 698 97DCR 2291C
5-11 305 2 20400 3.9 795 3.5 724 95DCR 2277C
305 2X ME AVG 4L 20617M 821F 702P 2285C

2-04 82% 3-07 82%
ST SR DF RA RW RL FA FU RH RUW UC UD TP TL RTR RTS
35 19 34 24 34 26 37 19 34 39 38 27 35 26 37 39

OFFICIAL AJCA PERFORMANCE PEDIGREE

FEMALE DHI HERD # 23-54-0005
JX MVF CHROME DAZE 2814 {4}
USA 067542814
BORN 08/06/2021 CONTROL # 2814
AMERICAN ID EARTAG 2814/2814

A2A2

OWNER:
RHEIN, CRAIG
3789 SWEET ARROW LAKE RD
PINE GROVE, PA 17963-9346

EFI 9.9%

BREEDER:
RHEIN, CRAIG
3789 SWEET ARROW LAKE RD
PINE GROVE, PA 17963-9346

PPA 120M 27F 26P / YD -580M 21F 22P
CDCB PTA 12/01/2023 1RECS 47%R 56%ILE
366M -0.01% 15F 0.02% 17P 204CM\$ 199NM\$ 167FM\$
1.2PL -1.0LIV 0.3DPR 0.7CCR 2.1HCR 2.91SCS 202GM\$
0.0MFV 0.3DAB -0.1KET -0.3MAS -0.4MET 0.1RPL 0.64HTI
PA TYPE 0.9 JUI JPI 34%R 60
ST SR DF RA RW RL FA FU
0.4 -0.2 0.8 L0.0 0.3 S0.8 L0.4 1.1
RH RUW UC UD TP TL RTR RTS
0.6 0.8 1.0 S0.5 C1.4 S0.3

FRESH: 8/3/2023

FEBRUARY TEST: 48 LBS MILK 54 SCC
1-11 13644 5.0 678 4.1 557 (PROJECTED 305 ACTUAL)

RIVER VALLEY CECE CHROME-ET
JE840003012423929 GT BBR 100 JH1F JNSC A2A2 7JE5004
CDCB GPTA S 12/01/2023 24911DAUS 2303HRDS 14%RIP
99%R 537M 0.01% 29F 48%ILE
99%R -0.01% 17P 277CM\$ 274NM\$ 266FM\$ 267GM\$
1.4PL -2.8LIV -0.6DPR -0.2CCR 0.7HCR 2.88SCS
-0.1MFV 0.1DAB -0.1KET -0.9MAS -0.6MET -0.1RPL -2.51HTI
AJCA 12/01/2023 11883DAUS
GPTAT 99%R 1.9 GJUI 17.7 GJPI 99%R 72

JX MVF VANDRELL DAZE 2527 {3}
USA 067582527 TAG: 2527
DHI HERD # 23-06-4720 CONTROL # 2527
PPA 1209M -18F 35P / YD 1155M -14F 36P
CDCB PTA 12/01/2023 2RECS 53%R 44%ILE
475M -0.11% 0F 0.01% 19P 133CM\$ 129NM\$ 105FM\$
1.3PL 0.6LIV 0.7DPR 1.0CCR 3.2HCR 2.93SCS 124GM\$
0.1MFV 0.5DAB -0.2KET 0.2MAS -0.2MET 0.4RPL 3.55HTI
PA TYPE -0.1 JUI JPI 37%R 47
1-11 285 2 13640 4.3 591 3.4 470 55DCR 1596C
2-10 136 2 8320 3.5 293 3.4 284 76DCR 862C
305 2X ME AVG 2L 18480M 717F 630P 2020C

SCHULTZ LEGAL CRITIC-P
USA 117217618 GT50K BBR 100 JH1C JNSC 11JE1098
CDCB GPTA S 12/01/2023 4113DAUS 396HRDS 3%RIP
99%R -83M 0.04% 5F 40%ILE
99%R 0.03% 3P 244CM\$ 239NM\$ 210FM\$ 201GM\$
2.5PL 0.8LIV -0.9DPR -1.2CCR -1.8HCR 2.89SCS
-0.4MFV 0.4DAB 0.4KET 1.3MAS 0.4MET -0.2RPL 0.60HTI
AJCA 12/01/2023 2571DAUS
GPTAT 99%R 0.8 GJUI 12.8 GJPI 99%R 34

LYON CELEBRITY CECE-ET 91%
USA 117046049 GT50K BBR 100 JH1C JNS-TF J05/J05
PPA 1142M 89F 41P / YD -120M 54F 3P
CDCB GPTA S 02/06/2024 2RECS 90%R 30%ILE
-277M 0.15% 19F 0.02% -6P 36CM\$ 34NM\$ 22FM\$
-0.5PL -3.5LIV -0.2DPR -1.1CCR -0.1HCR 2.95SCS 52GM\$
0.1MFV 0.0DAB -0.2KET 0.1MAS -0.1MET 0.3RPL 1.08HTI
AJCA 02/06/2024 GPTAT 88%R 0.5 GJUI 6.0 GJPI 87%R -3
2-02 305 3 18470 4.7 865 3.4 633 100DCR 2187C
4-03 271 3 22660 4.4 999 3.6 823 102DCR 2740C
305 2X ME AVG 2L 19070M 900F 699P 2371C

JX FARIA BROTHERS VANDRELL {2}-ET
JE840003011609959 GT80K BBR 91 JH1F JNS-TF 1JE892
CDCB GPTA S 12/01/2023 15509DAUS 393HRDS 5%RIP
99%R 697M -0.17% -4F 38%ILE
99%R 0.00% 25P 234CM\$ 232NM\$ 214FM\$ 253GM\$
2.4PL 1.8LIV 2.1DPR 2.6CCR 6.2HCR 3.03SCS
0.2MFV 1.0DAB -0.5KET -0.5MAS -0.8MET 0.4RPL 5.02HTI
AJCA 12/01/2023 1852DAUS
GPTAT 99%R 0.3 GJUI 10.2 GJPI 99%R 70

JX MVF DEMENSION DAZE 2331 {5}
USA 067442331 TAG: 2331
DHI HERD # 23-54-0005 CONTROL # 2331
PPA 243M -20F 25P / YD 1170M 2F 55P
CDCB PTA 12/01/2023 1RECS 55%R 34%ILE
230M 0.00% 11F 0.03% 14P 70CM\$ 62NM\$ 24FM\$
0.3PL -0.7LIV -1.1DPR -1.4CCR 0.2HCR 2.85SCS 20GM\$
0.0MFV 0.0DAB 0.2KET 1.0MAS 0.3MET 0.3RPL 2.28HTI
AJCA 12/01/2023 PTAT 46%R -0.4 JUI 3.2 JPI 50%R 24
2-01 305 2 14690 4.4 640 3.7 547 94DCR 1784C
305 2X ME AVG 1L 18742M 803F 699P 2256C
2-04 82% 4-01 82%
ST SR DF RA RW RL FA FU RH RUW UC UD TP TL RTR RTS
29 32 42 29 29 34 29 32 32 37 31 26 34 19 44 23

OFFICIAL AJCA PERFORMANCE PEDIGREE

FEMALE

JX MVF BANCROFT 2633 2815 {5}

USA 067542815

BORN 08/07/2021

AMERICAN ID EARTAG 2815/2815

A2A2

P-LEVEL P5

EFI 9.4%

OWNER:

RHEIN, CRAIG A
3789 SWEET ARROW LAKE RD
PINE GROVE, PA 17963-9346

BREEDER:

RHEIN, CRAIG A
3789 SWEET ARROW LAKE RD
PINE GROVE, PA 17963-9346

PA 724M 12F 27P
282CM\$ 278NM\$ 253FM\$
2.2PL 0.0DPR 0.4CCR 1.5HCR 2.97SCS
PA TYPE 1.1 JPI 34%R 72
ST SR DF RA RW RL FA FU
1.0 -0.1 1.2 L0.5 0.3 P0.5 S0.9 1.0
RH RUW UC UD TP TL RTR RTS
1.0 1.0 0.3 S0.6 C0.6 L0.1

FRESH: 1/15/2024

FEBRUARY TEST: 40 LBS MILK (JUST FRESH)

AHLEM AXIS BANCROFT-ET
USA 073409475 GT99K BBR 100 JH1F JNS-TF A2A2 29JE3991
CDCB GPTA S 12/01/2023 2438DAUS 314HRDS 8%RIP
99%R 1117M -0.12% 27F 76%ILE
99%R 0.00% 40P 465CM\$ 462NM\$ 433FM\$ 413GM\$
2.9PL 0.2LIV -0.9DPR -0.8CCR 1.9HCR 3.03SCS
0.1MFV -0.1DAB -0.4KET -0.5MAS 0.6MET -0.4RPL -0.87HTI
AJCA 12/01/2023 1289DAUS
GPTAT 99%R 1.6 GJUI 16.7 GJPI 98%R 96

JX MVF LEMONHEAD X4609 2633 {4}
USA 067582633 TAG: 2633
DHI HERD # 13-01-1150 CONTROL # 6910
PPA 210M -22F 16P / YD 790M -9F 33P
CDCB PTA 12/01/2023 2RECS 56%R 39%ILE
331M -0.09% -4F 0.01% 14P 99CM\$ 94NM\$ 72FM\$
1.4PL 0.4LIV 0.9DPR 1.6CCR 1.1HCR 2.90SCS 91GM\$
0.0MFV 0.2DAB -0.7KET 1.0MAS 0.0MET 0.2RPL 1.90HTI
PA TYPE 0.6 JUI JPI 38%R 48
1-10 305 3 13350 4.5 606 3.8 512 85DCR 1681C
3-00 297 3 18960 4.7 884 3.6 683 90DCR 2360C
305 2X ME AVG 2L 17788M 826F 665P 2243C
3-03 82% 4-04 84%
ST SR DF RA RW RL FA FU RH RUW UC UD TP TL RTR RTS
46 38 36 26 34 27 28 38 28 29 27 34 26 27 28 26

SUGAR GROVE VALENTINO AXIS
USA 067072875 GT50K BBR 100 JH1F JNS-TF A2A2 7JE1274
CDCB GPTA S 12/01/2023 2891DAUS 418HRDS 5%RIP
99%R 1257M -0.25% 4F 25%ILE
99%R -0.06% 33P 149CM\$ 150NM\$ 169FM\$ -31GM\$
1.6PL 1.4LIV -5.3DPR -5.7CCR 0.4HCR 2.90SCS
0.1MFV 0.0DAB -0.2KET 0.0MAS 1.4MET 0.3RPL 1.42HTI
AJCA 12/01/2023 1289DAUS
GPTAT 99%R 0.8 GJUI 11.8 GJPI 99%R 13

AHLEM RENEGADE BUTTONS 38500 90%
USA 070950992 GT8K BBR 100 JH1F JNS-TF /L8500
PPA 901M 126F 66P / YD 398M 67F 39P
CDCB GPTA S 02/06/2024 4RECS 91%R 76%ILE
-67M 0.14% 26F 0.05% 9P 319CM\$ 313NM\$ 263FM\$
1.4PL -0.2LIV 1.2DPR 2.0CCR 0.6HCR 3.03SCS 355GM\$
0.0MFV 0.1DAB -0.1KET -0.3MAS -0.2MET -0.3RPL -0.45HTI
AJCA 02/06/2024 GPTAT 89%R 0.9 GJUI 18.3 GJPI 88%R 74
1-09 305 2 16920 5.1 855 3.8 640 97DCR 2214C
2-11 305 3 21120 5.3 1112 3.9 824 96DCR 2852C
4-01 305 3 24000 4.9 1170 3.8 923 95DCR 3154C
5-03 35 2 1920 5.2 100 3.8 73 41DCR 252C
305 2X ME AVG 4L 19442M 986F 752P 2592C

STEINHAUERS SAMSON LEMONHEAD
USA 118662185 GT80K BBR 100 JH1F JNS-TF A2A2 14JE670
CDCB GPTA S 12/01/2023 15169DAUS 1729HRDS 9%RIP
99%R -317M 0.14% 15F 18%ILE
99%R 0.07% 3P 125CM\$ 115NM\$ 52FM\$ 94GM\$
1.7PL 1.1LIV 0.7DPR 1.7CCR -0.2HCR 2.86SCS
-0.1MFV 0.0DAB -1.2KET 1.2MAS 0.4MET 0.1RPL -0.21HTI
AJCA 12/01/2023 5927DAUS
GPTAT 99%R 0.9 GJUI 17.3 GJPI 99%R 67

JX MVF VANDRELL X4609 2338 {3}
USA 067442338 TAG: 2338
DHI HERD # 23-54-0005 CONTROL # 2338
PPA 3304M -52F 85P / YD 2985M -43F 72P
CDCB PTA 12/01/2023 3RECS 60%R 32%ILE
912M -0.29% -21F -0.05% 22P 44CM\$ 47NM\$ 71FM\$
0.3PL 0.3LIV 1.2DPR 1.5CCR 2.6HCR 2.97SCS 75GM\$
0.1MFV 0.4DAB -0.3KET 0.3MAS -0.3MET 0.3RPL 3.05HTI
AJCA 12/01/2023 PTAT 54%R 0.3 JUI 8.2 JPI 52%R 28
2-00 305 2 16290 3.9 636 3.5 576 93DCR 1817C
3-00 300 2 19190 3.8 728 3.5 676 95DCR 2103C
3-11 78 2 5590 3.1 172 3.1 173 43DCR 514C
305 2X ME AVG 3L 20605M 733F 694P 2135C
2-03 85% 3-05 80% 4-00 84%
ST SR DF RA RW RL FA FU RH RUW UC UD TP TL RTR RTS
36 34 41 34 32 17 27 34 37 34 32 28 36 21 44 26

OFFICIAL AJCA PERFORMANCE PEDIGREE

FEMALE

JX MVF ROCKWELL PRISSY 2817 {6}

A2A2

USA 067542817

BORN 08/10/2021

AMERICAN ID EARTAG 2817/2817

P-LEVEL P2

EFI 9.2%

OWNER:

RHEIN, CRAIG
3789 SWEET ARROW LAKE RD
PINE GROVE, PA 17963-9346

BREEDER:

RHEIN, CRAIG
3789 SWEET ARROW LAKE RD
PINE GROVE, PA 17963-9346

PA 36M 15F 13P
157CM\$ 147NM\$ 91FM\$
0.7PL -0.6DPR 0.1CCR 1.3HCR 2.89SCS
PA TYPE 0.4 JPI 33%R 42
ST SR DF RA RW RL FA FU
0.1 -0.2 0.3 HO.5 0.1 PO.3 SO.3 0.8
RH RUW UC UD TP TL RTR RTS
0.3 0.1 0.3 S1.1 CO.3 LO.3

FRESH: 9/4/2023

BRED: 12/19/2023 to 7J1726 STARLORD

DUE: 9/24/2024

FEBRUARY TEST: 52 LBS MILK 23 SCC

2-00 14196 4.8 685 3.5 498 (PROJECTED 305 ACTUAL)

AHLEM ROCKWELL

JE840003202630990 GT99K BBR 100 JH1F JNS-TF A2A2 94JE4198
CDCB GPTA S 12/01/2023 32DAUS 22HRDS 91%RIP
88%R -342M 0.13% 11F 10%ILE
88%R 0.07% 3P 11CM\$ 2NM\$ -60FM\$ 24GM\$
-1.0PL -1.0LIV 0.2DPR 0.2CCR 1.3HCR 2.97SCS
0.0MFV 0.2DAB 0.0KET -0.8MAS -0.4MET -0.1RPL -0.69HTI
AJCA 12/01/2023 8DAUS
GPTAT 83%R 1.2 GJUI 18.9 GJPI 83%R 25

JX MVF HARRIS PRISSY 2272 {5}

USA 067442272 A1A2 TAG: 2272
DHI HERD # 23-54-0005 CONTROL # 2272
PPA 1680M 88F 88P / YD 922M 49F 51P
CDCB PTA 12/01/2023 5RECS 55%R 73%ILE
414M 0.00% 19F 0.03% 22P 302CM\$ 292NM\$ 242FM\$
2.3PL -2.3LIV -1.4DPR -0.1CCR 1.3HCR 2.81SCS 248GM\$
0.1MFV -0.3DAB -0.4KET -0.4MAS 0.7MET 0.1RPL -1.26HTI
AJCA 12/01/2023 PTAT 51%R -0.4 JUI 5.3 JPI 49%R 59
2-00 305 2 17240 4.5 784 3.7 631 96DCR 2129C
3-05 305 2 21730 4.8 1033 3.7 804 97DCR 2768C
4-08 305 2 16070 4.9 790 3.7 587 91DCR 2030C
5-08 305 2 21070 4.6 976 3.6 754 97DCR 2606C
6-10 227 2 13760 5.1 706 3.8 518 89DCR 1792C
305 2X ME AVG 5L 19928M 947F 730P 2501C
2-04 80% 3-08 80% 7-03 85%
ST SR DF RA RW RL FA FU RH RUW UC UD TP TL RTR RTS
36 40 34 24 36 25 26 36 34 35 32 15 32 25 36 35

RIVER VALLEY CECE CHROME-ET

JE840003012423929 GT BBR 100 JH1F JNSC A2A2 7JE5004
CDCB GPTA S 12/01/2023 24911DAUS 2303HRDS 14%RIP
99%R 537M 0.01% 29F 48%ILE
99%R -0.01% 17P 277CM\$ 274NM\$ 266FM\$ 267GM\$
1.4PL -2.8LIV -0.6DPR -0.2CCR 0.7HCR 2.88SCS
-0.1MFV 0.1DAB -0.1KET -0.9MAS -0.6MET -0.1RPL -2.51HTI
AJCA 12/01/2023 11883DAUS
GPTAT 99%R 1.9 GJUI 17.7 GJPI 99%R 72

AHLEM LEGAL RUTH 37900

93%

USA 070049374 GT8K BBR 100 JH1F JNSC /L7900
PPA 1122M 75F 99P / YD -477M -5F 35P
CDCB GPTA S 02/06/2024 5RECS 92%R 26%ILE
-736M 0.05% -25F 0.10% -6P 9CM\$ -3NM\$ -83FM\$
1.1PL 1.8LIV 2.7DPR 2.5CCR 2.8HCR 2.85SCS 45GM\$
0.0MFV 0.5DAB 0.6KET 1.7MAS 0.2MET -0.1RPL 5.99HTI
AJCA 02/06/2024 GPTAT 88%R 1.0 GJUI 19.4 GJPI 88%R 32
3-10 305 3 23220 4.5 1056 4.0 938 96DCR 2997C
5-01 305 3 22650 5.0 1142 4.0 915 94DCR 3100C
6-05 285 3 23940 4.3 1036 3.8 898 93DCR 2905C
7-05 188 3 15200 4.4 675 3.9 591 82DCR 1902C
305 2X ME AVG 6L 21474M 1037F 861P 2857C

JX SCHULTZ VOLCANO HARRIS {4}

USA 118157731 GT80K BBR 100 JH1F JNS-TF A1A2 29JE3866
CDCB GPTA S 12/01/2023 11337DAUS 509HRDS 3%RIP
99%R 1568M -0.13% 46F 58%ILE
99%R 0.00% 57P 326CM\$ 320NM\$ 274FM\$ 182GM\$
-0.4PL -5.9LIV -6.9DPR -5.7CCR 0.0HCR 3.00SCS
0.1MFV -0.5DAB 0.3KET -2.0MAS 1.1MET -0.1RPL -4.07HTI
AJCA 12/01/2023 3324DAUS
GPTAT 99%R 0.0 GJUI 5.9 GJPI 99%R 44

MVF ZUMA PRISSY 1945

USA 067441945 TAG: 1945
DHI HERD # 23-54-0005 CONTROL # 1945
PPA -1609M -101F -46P / YD -1401M -62F -40P
CDCB PTA 12/01/2023 5RECS 65%R 37%ILE
-688M 0.05% -24F 0.03% -20P 88CM\$ 82NM\$ 71FM\$
3.9PL 0.6LIV 3.8DPR 4.9CCR 2.2HCR 2.75SCS 129GM\$
0.1MFV -0.1DAB -1.0KET 1.3MAS 0.2MET 0.4RPL 1.88HTI
AJCA 12/01/2023 PTAT 55%R -0.5 JUI 6.9 JPI 57%R 35
5-09 305 2 19650 3.8 747 3.6 707 97DCR 2177C
6-09 292 2 15110 4.3 656 3.9 582 95DCR 1859C
7-08 305 2 15550 4.7 731 3.6 554 96DCR 1915C
8-11 135 2 6950 4.7 328 3.5 243 65DCR 839C
305 2X ME AVG 8L 16455M 709F 592P 1940C
2-05 80% 3-01 86%
ST SR DF RA RW RL FA FU RH RUW UC UD TP TL RTR RTS
38 35 33 27 42 18 28 41 40 33 34 37 24 20 38 27

OFFICIAL AJCA PERFORMANCE PEDIGREE

FEMALE

JX MVF LAREDO BRENDA 2818 {4}

USA 067542818

BORN 08/10/2021

AMERICAN ID EARTAG 2818/2818

P-LEVEL P1

EFI 9.6%

PA 196M -9F 9P
98CM\$ 95NM\$ 79FM\$
2.1PL -0.5DPR 0.0CCR 2.3HCR 2.97SCS
PA TYPE 0.2 JPI 28%R 26
ST SR DF RA RW RL FA FU
0.4 0.0 0.1 HO.2 -0.1 SO.6 LO.2 0.8
RH RUW UC UD TP TL RTR RTS
-0.1 -0.6 0.3 SO.8 CO.1 SO.1

OWNER:

RHEIN, CRAIG
3789 SWEET ARROW LAKE RD
PINE GROVE, PA 17963-9346

BREEDER:

RHEIN, CRAIG
3789 SWEET ARROW LAKE RD
PINE GROVE, PA 17963-9346

FRESH: 10/27/2023

BRED: 10/5/2023 to 29J4195 MARINE

DUE: 7/10/2024

FEBRUARY TEST: 65 LBS MILK 66 SCC

2-02 16837 4.4 748 3.6 601 (PROJECTED 305 ACTUAL)

JX SCHULTZ VANDRELL LAREDO {3}

USA 172555845 GT99K BBR 100 JH1F JNS-TF 11JE1357
CDCB GPTA S 02/06/2024 100%RIP
77%R 384M -0.10% -3F 31%ILE
78%R 0.04% 22P 194CM\$ 186NM\$ 135FM\$ 145GM\$
2.2PL -0.4LIV -0.7DPR -0.4CCR 2.7HCR 2.93SCS
0.0MFV 0.3DAB -0.1KET -0.4MAS -0.3MET 0.1RPL 0.50HTI
AJCA 02/06/2024 ODAUS
GPTAT 80%R -0.4 GJUI 4.1 GJPI 75%R 33

JX MVF DISCO BRENDA 2602 {6}

USA 067582602 TAG: 2602
DHI HERD # 23-54-0005 CONTROL # 2602
PPA -1044M -87F -44P / YD -1321M -117F -63P
CDCB PTA 12/01/2023 1RECS 51%R 27%ILE
8M -0.07% -14F -0.02% -4P 1CM\$ 4NM\$ 23FM\$
1.9PL 3.2LIV -0.2DPR 0.4CCR 1.9HCR 3.00SCS -49GM\$
-0.1MFV 0.2DAB 0.0KET -0.4MAS 0.4MET 0.0RPL -0.65HTI
PA TYPE 0.9 JUI JPI 38%R 19
2-02 132 2 5200 3.9 201 3.3 172 76DCR 559C
305 2X ME AVG 1L 12901M 512F 444P 1434C

JX FARIA BROTHERS VANDRELL {2}-ET

JE840003011609959 GT80K BBR 91 JH1F JNS-TF 1JE892
CDCB GPTA S 12/01/2023 15509DAUS 393HRDS 5%RIP
99%R 697M -0.17% -4F 38%ILE
99%R 0.00% 25P 234CM\$ 232NM\$ 214FM\$ 253GM\$
2.4PL 1.8LIV 2.1DPR 2.6CCR 6.2HCR 3.03SCS
0.2MFV 1.0DAB -0.5KET -0.5MAS -0.8MET 0.4RPL 5.02HTI
AJCA 12/01/2023 1852DAUS
GPTAT 99%R 0.3 GJUI 10.2 GJPI 99%R 70

JX SCHULTZ HARRIS LAYNEE {5}

78%

USA 067365024 GT9K BBR 100 JH1F JNS-TF TAG: 5024
PPA -123M 28F 10P / YD 298M 28F 19P
CDCB GPTA S 02/06/2024 4RECS 82%R 55%ILE
292M 0.08% 32F 0.06% 23P 202CM\$ 193NM\$ 124FM\$
0.0PL -1.9LIV -2.1DPR -1.5CCR 1.0HCR 2.94SCS 153GM\$
0.0MFV -0.3DAB 0.2KET -0.4MAS 0.7MET -0.1RPL -1.63HTI
AJCA 02/06/2024 GPTAT 82%R -0.6 GJUI 1.6 GJPI 78%R 35
2-01 305 2 16080 5.3 858 4.0 642 103DCR 2223C
3-03 305 2 17000 4.9 834 3.8 654 101DCR 2242C
4-06 261 2 14820 5.5 809 3.9 580 95DCR 2007C
305 2X ME AVG 3L 18539M 957F 728P 2507C

OAKLANE DAZZLER DISCO 2127-ET

USA 067742127 GT99K BBR 100 JH1F JNS-TF A1A2 7JE1528
CDCB GPTA S 12/01/2023 11699DAUS 729HRDS 10%RIP
99%R -218M 0.02% -6F 11%ILE
99%R 0.00% -8P 32CM\$ 33NM\$ 40FM\$ -57GM\$
2.1PL 3.8LIV -1.6DPR -0.9CCR 1.7HCR 3.01SCS
-0.2MFV 0.5DAB -0.1KET -0.3MAS 0.5MET -0.2RPL -0.33HTI
AJCA 12/01/2023 5180DAUS
GPTAT 99%R 1.3 GJUI 14.8 GJPI 99%R 1

JX MVF CITATION BRENDA 2280 {5}

USA 067442280 TAG: 2280
DHI HERD # 23-54-0005 CONTROL # 2280
PPA 2296M 87F 98P / YD 1674M 34F 69P
CDCB PTA 12/01/2023 3RECS 59%R 35%ILE
346M -0.10% -5F -0.02% 9P 69CM\$ 69NM\$ 76FM\$
1.3PL 2.1LIV 1.1DPR 1.6CCR 2.0HCR 2.99SCS 66GM\$
0.0MFV -0.1DAB 0.1KET -0.5MAS 0.3MET 0.1RPL -1.04HTI
AJCA 12/01/2023 PTAT 51%R 0.4 JUI 14.5 JPI 51%R 37
2-02 305 2 18020 4.7 846 3.7 660 96DCR 2268C
3-05 272 2 17430 4.7 827 3.7 649 95DCR 2223C
4-03 92 2 7550 4.0 305 3.3 249 60DCR 832C
305 2X ME AVG 3L 20687M 941F 748P 2542C

2-02 84% 3-06 84%
ST SR DF RA RW RL FA FU RH RUW UC UD TP TL RTR RTS
47 33 28 30 34 27 25 34 36 35 32 25 23 17 34 27

OFFICIAL AJCA PERFORMANCE PEDIGREE

FEMALE

MVF BANCROFT VICKY 2820

USA 067542820
BORN 08/23/2021
AMERICAN ID EARTAG 2820/2820

A1A2

P-LEVEL P3
EFI 9.7%

OWNER:

RHEIN, CRAIG A
3789 SWEET ARROW LAKE RD
PINE GROVE, PA 17963-9346

BREEDER:

RHEIN, CRAIG A
3789 SWEET ARROW LAKE RD
PINE GROVE, PA 17963-9346

PA 672M 22F 24P
304CM\$ 302NM\$ 284FM\$
1.8PL -1.0DPR -0.6CCR 1.6HCR 3.02SCS
PA TYPE 0.9 JPI 34%R 55
ST SR DF RA RW RL FA FU
-0.1 -0.4 1.0 L0.1 -0.4 P0.5 S0.5 0.7
RH RUW UC UD TP TL RTR RTS
0.8 0.6 0.1 S0.2 C0.9 S0.2

FRESH: 12/10/2023

FEBRUARY TEST: 71 LBS MILK 50 SCC
2-03 16585 4.3 717 3.5 572 (PROJECTED 305 ACTUAL)

AHLEM AXIS BANCROFT-ET
USA 073409475 GT99K BBR 100 JH1F JNS-TF A2A2 29JE3991
CDCB GPTA S 12/01/2023 2438DAUS 314HRDS 8%RIP
99%R 1117M -0.12% 27F 76%ILE
99%R 0.00% 40P 465CM\$ 462NM\$ 433FM\$ 413GM\$
2.9PL 0.2LIV -0.9DPR -0.8CCR 1.9HCR 3.03SCS
0.1MFV -0.1DAB -0.4KET -0.5MAS 0.6MET -0.4RPL -0.87HTI
AJCA 12/01/2023 1289DAUS
GPTAT 99%R 1.6 GJUI 16.7 GJPI 98%R 96

MVF VOLCANO VICKY 2649
USA 067582649 TAG: 2649
DHI HERD # 23-54-0005 CONTROL # 2649
PPA 201M 51F 17P / YD 225M 84F 30P
CDCB PTA 12/01/2023 1RECS 51%R 46%ILE
226M 0.03% 17F 0.00% 8P 142CM\$ 141NM\$ 135FM\$
0.6PL -0.7LIV -1.0DPR -0.3CCR 1.2HCR 3.00SCS 122GM\$
-0.1MFV -0.1DAB 0.3KET -0.2MAS 0.0MET -0.3RPL -1.62HTI
PA TYPE 0.1 JUI JPI 38%R 14
1-10 119 2 5170 4.9 251 3.5 181 74DCR 625C
305 2X ME AVG 1L 14897M 746F 544P 1881C

SUGAR GROVE VALENTINO AXIS
USA 067072875 GT50K BBR 100 JH1F JNS-TF A2A2 7JE1274
CDCB GPTA S 12/01/2023 2891DAUS 418HRDS 5%RIP
99%R 1257M -0.25% 4F 25%ILE
99%R -0.06% 33P 149CM\$ 150NM\$ 169FM\$ -31GM\$
1.6PL 1.4LIV -5.3DPR -5.7CCR 0.4HCR 2.90SCS
0.1MFV 0.0DAB -0.2KET 0.0MAS 1.4MET 0.3RPL 1.42HTI
AJCA 12/01/2023 1289DAUS
GPTAT 99%R 0.8 GJUI 11.8 GJPI 99%R 13

AHLEM RENEGADE BUTTONS 38500 90%
USA 070950992 GT8K BBR 100 JH1F JNS-TF /L8500
PPA 901M 126F 66P / YD 398M 67F 39P
CDCB GPTA S 02/06/2024 4RECS 91%R 76%ILE
-67M 0.14% 26F 0.05% 9P 319CM\$ 313NM\$ 263FM\$
1.4PL -0.2LIV 1.2DPR 2.0CCR 0.6HCR 3.03SCS 355GM\$
0.0MFV 0.1DAB -0.1KET -0.3MAS -0.2MET -0.3RPL -0.45HTI
AJCA 02/06/2024 GPTAT 89%R 0.9 GJUI 18.3 GJPI 88%R 74
1-09 305 2 16920 5.1 855 3.8 640 97DCR 2214C
2-11 305 3 21120 5.3 1112 3.9 824 96DCR 2852C
4-01 305 3 24000 4.9 1170 3.8 923 95DCR 3154C
5-03 35 2 1920 5.2 100 3.8 73 41DCR 252C
305 2X ME AVG 4L 19442M 986F 752P 2592C

ALL LYNNS LEGAL VOLCANO-ET
USA 117222807 GT50K BBR 100 JH1F JNS-TF A1A2 29JE3762
CDCB GPTA S 12/01/2023 7699DAUS 549HRDS 2%RIP
99%R 919M -0.12% 17F 32%ILE
99%R -0.06% 21P 191CM\$ 193NM\$ 221FM\$ 132GM\$
0.2PL -0.8LIV -3.5DPR -1.8CCR 2.7HCR 2.92SCS
0.1MFV 0.0DAB 1.0KET -1.0MAS -0.2MET -0.7RPL 0.00HTI
AJCA 12/01/2023 2323DAUS
GPTAT 99%R 0.6 GJUI 11.9 GJPI 99%R 25

MVF SOVEREIGN VICKY 2355
USA 067442355 A1A2 TAG: 2355
DHI HERD # 23-54-0005 CONTROL # 2355
PPA -1278M -60F -50P / YD -896M -25F -32P
CDCB PTA 12/01/2023 4RECS 60%R 27%ILE
-274M 0.08% 3F 0.01% -7P 6CM\$ 6NM\$ 3FM\$
0.4PL -0.5LIV 1.1DPR 1.1CCR -0.3HCR 3.06SCS 29GM\$
-0.2MFV -0.2DAB -0.4KET 0.6MAS 0.1MET 0.1RPL -2.27HTI
AJCA 12/01/2023 PTAT 49%R -0.4 JUI 5.2 JPI 51%R 3
1-10 305 2 12510 4.7 583 3.6 448 94DCR 1549C
2-11 305 2 15760 4.5 714 3.5 556 96DCR 1912C
4-00 305 2 15540 4.6 719 3.5 549 94DCR 1897C
5-00 16 2 980 4.5 44 3.9 38 43DCR 123C
305 2X ME AVG 4L 15767M 711F 568P 1923C

2-01 74% 3-04 78%
ST SR DF RA RW RL FA FU RH RUW UC UD TP TL RTR RTS
34 42 28 24 36 31 28 27 31 28 32 28 34 23 34 29

OFFICIAL AJCA PERFORMANCE PEDIGREE

FEMALE

MVF BANCROFT DALLAS 2821

USA 067542821

BORN 08/23/2021

AMERICAN ID EARTAG 2821/2821

A2A2

P-LEVEL P5

EFI 9.2%

OWNER:

RHEIN, CRAIG
3789 SWEET ARROW LAKE RD
PINE GROVE, PA 17963-9346

BREEDER:

RHEIN, CRAIG
3789 SWEET ARROW LAKE RD
PINE GROVE, PA 17963-9346

PA 522M 23F 27P
334CM\$ 327NM\$ 274FM\$
2.3PL -0.5DPR 0.0CCR 1.3HCR 2.98SCS
PA TYPE 1.3 JPI 36%R 73
ST SR DF RA RW RL FA FU
1.4 -0.2 1.3 L0.4 0.4 P0.2 S0.9 1.2
RH RUW UC UD TP TL RTR RTS
1.2 1.0 0.4 S1.0 C1.1 S0.3

FRESH: 12/26/2023

FEBRUARY TEST: 56 LBS MILK 41 SCC
JUST FRESH

AHLEM AXIS BANCROFT-ET
USA 073409475 GT99K BBR 100 JH1F JNS-TF A2A2 29JE3991
CDCB GPTA S 12/01/2023 2438DAUS 314HRDS 8%RIP
99%R 1117M -0.12% 27F 76%ILE
99%R 0.00% 40P 465CM\$ 462NM\$ 433FM\$ 413GM\$
2.9PL 0.2LIV -0.9DPR -0.8CCR 1.9HCR 3.03SCS
0.1MFV -0.1DAB -0.4KET -0.5MAS 0.6MET -0.4RPL -0.87HTI
AJCA 12/01/2023 1289DAUS
GPTAT 99%R 1.6 GJUI 16.7 GJPI 98%R 96

MVF LEMONHEAD DALLAS 2611
USA 067582611 TAG: 2611
DHI HERD # 23-36-8459 CONTROL # 2611
PPA 1826M 127F 109P / YD 2795M 159F 157P
CDCB PTA 12/01/2023 1RECS 51%R 55%ILE
-74M 0.10% 18F 0.08% 14P 202CM\$ 192NM\$ 114FM\$
1.7PL 1.7LIV -0.1DPR 0.8CCR 0.6HCR 2.93SCS 156GM\$
-0.1MFV 0.1DAB -0.7KET 0.8MAS 0.5MET 0.0RPL 0.15HTI
PA TYPE 0.9 JUI JPI 44%R 50
2-01 119 2 6850 4.5 306 3.6 246 74DCR 830C
305 2X ME AVG 1L 18841M 868F 707P 2370C

SUGAR GROVE VALENTINO AXIS
USA 067072875 GT50K BBR 100 JH1F JNS-TF A2A2 7JE1274
CDCB GPTA S 12/01/2023 2891DAUS 418HRDS 5%RIP
99%R 1257M -0.25% 4F 25%ILE
99%R -0.06% 33P 149CM\$ 150NM\$ 169FM\$ -31GM\$
1.6PL 1.4LIV -5.3DPR -5.7CCR 0.4HCR 2.90SCS
0.1MFV 0.0DAB -0.2KET 0.0MAS 1.4MET 0.3RPL 1.42HTI
AJCA 12/01/2023 1289DAUS
GPTAT 99%R 0.8 GJUI 11.8 GJPI 99%R 13

AHLEM RENEGADE BUTTONS 38500 90%
USA 070950992 GT8K BBR 100 JH1F JNS-TF /L8500
PPA 901M 126F 66P / YD 398M 67F 39P
CDCB GPTA S 02/06/2024 4RECS 91%R 76%ILE
-67M 0.14% 26F 0.05% 9P 319CM\$ 313NM\$ 263FM\$
1.4PL -0.2LIV 1.2DPR 2.0CCR 0.6HCR 3.03SCS 355GM\$
0.0MFV 0.1DAB -0.1KET -0.3MAS -0.2MET -0.3RPL -0.45HTI
AJCA 02/06/2024 GPTAT 89%R 0.9 GJUI 18.3 GJPI 88%R 74
1-09 305 2 16920 5.1 855 3.8 640 97DCR 2214C
2-11 305 3 21120 5.3 1112 3.9 824 96DCR 2852C
4-01 305 3 24000 4.9 1170 3.8 923 95DCR 3154C
5-03 35 2 1920 5.2 100 3.8 73 41DCR 252C
305 2X ME AVG 4L 19442M 986F 752P 2592C

STEINHAUERS SAMSON LEMONHEAD
USA 118662185 GT80K BBR 100 JH1F JNS-TF A2A2 14JE670
CDCB GPTA S 12/01/2023 15169DAUS 1729HRDS 9%RIP
99%R -317M 0.14% 15F 18%ILE
99%R 0.07% 3P 125CM\$ 115NM\$ 52FM\$ 94GM\$
1.7PL 1.1LIV 0.7DPR 1.7CCR -0.2HCR 2.86SCS
-0.1MFV 0.0DAB -1.2KET 1.2MAS 0.4MET 0.1RPL -0.21HTI
AJCA 12/01/2023 5927DAUS
GPTAT 99%R 0.9 GJUI 17.3 GJPI 99%R 67

JX MVF DISCO DALLAS 2420 {6}-ET
USA 067442420 GT9K BBR 100 JH1F JNS-TF TAG: 2420
DHI HERD # 23-54-0005 CONTROL # 2420
PPA -448M 5F 16P / YD -165M 15F 21P
CDCB GPTA S 02/06/2024 3RECS 81%R 43%ILE
-59M 0.06% 10F 0.03% 5P 129CM\$ 125NM\$ 94FM\$
1.6PL 2.2LIV -0.8DPR -0.1CCR 1.5HCR 3.01SCS 72GM\$
0.0MFV 0.2DAB -0.2KET 0.4MAS 0.7MET -0.1RPL 1.54HTI
AJCA 02/06/2024 GPTAT 82%R 0.9 GJUI 12.4 GJPI 78%R 33
1-09 304 2 13600 4.9 662 3.7 506 95DCR 1750C
5-07 279 2 16530 4.5 752 3.7 616 91DCR 2058C
305 2X ME AVG 2L 17974M 849F 670P 2286C

2-05 82% 2-11 82%
ST SR DF RA RW RL FA FU RH RUW UC UD TP TL RTR RTS
33 29 33 29 34 37 28 34 32 35 33 32 29 21 47 28

OFFICIAL AJCA PERFORMANCE PEDIGREE

FEMALE

JX MVF BANCROFT HOPE 2822 {4}

A2A2

USA 067542822

BORN 08/29/2021

AMERICAN ID EARTAG 2822/2822

OWNER:

RHEIN, CRAIG A
3789 SWEET ARROW LAKE RD
PINE GROVE, PA 17963-9346

P-LEVEL P5

EFI 9.1%

BREEDER:

RHEIN, CRAIG A
3789 SWEET ARROW LAKE RD
PINE GROVE, PA 17963-9346

PA 851M 14F 26P
292CM\$ 294NM\$ 296FM\$
2.3PL -0.1DPR 0.6CCR 2.5HCR 3.06SCS
PA TYPE 1.5 JPI 37%R 72
ST SR DF RA RW RL FA FU
0.9 -0.3 1.6 HO.3 0.1 PO.7 S1.0 1.3
RH RUW UC UD TP TL RTR RTS
1.5 1.1 0.2 S0.6 CO.9 S0.1

FRESH: 12/3/2023

FEBRUARY TEST: 67 LBS MILK 35 SCC

2-03 15292 4.3 651 3.5 536 (PROJECTED 305 ACTUAL)

AHLEM AXIS BANCROFT-ET
USA 073409475 GT99K BBR 100 JH1F JNS-TF A2A2 29JE3991
CDCB GPTA S 12/01/2023 2438DAUS 314HRDS 8%RIP
99%R 1117M -0.12% 27F 76%ILE
99%R 0.00% 40P 465CM\$ 462NM\$ 433FM\$ 413GM\$
2.9PL 0.2LIV -0.9DPR -0.8CCR 1.9HCR 3.03SCS
0.1MFV -0.1DAB -0.4KET -0.5MAS 0.6MET -0.4RPL -0.87HTI
AJCA 12/01/2023 1289DAUS
GPTAT 99%R 1.6 GJUI 16.7 GJPI 98%R 96

JX MVF TI HOPE 2412 {3}
USA 067442412 TAG: 2412
DHI HERD # 23-54-0005 CONTROL # 2412
PPA 303M -39F -2P / YD 912M -11F 15P
CDCB PTA 12/01/2023 4RECS 58%R 43%ILE
584M -0.12% 1F -0.05% 11P 119CM\$ 125NM\$ 158FM\$
1.7PL -1.5LIV 0.8DPR 2.0CCR 3.1HCR 3.08SCS 129GM\$
0.0MFV 0.0DAB 0.3KET -0.3MAS -1.0MET -0.9RPL -1.06HTI
AJCA 12/01/2023 PTAT 51%R 1.4 JUI 15.9 JPI 51%R 47
1-11 305 2 13190 4.2 557 3.4 455 95DCR 1521C
2-11 305 2 14870 4.0 595 3.4 504 93DCR 1649C
4-00 305 2 15690 4.3 672 3.6 568 97DCR 1863C
5-01 305 2 21310 4.6 987 3.3 707 95DCR 2441C
305 2X ME AVG 4L 18623M 786F 629P 2099C
2-05 80% 3-00 81%
ST SR DF RA RW RL FA FU RH RUW UC UD TP TL RTR RTS
35 31 36 23 30 29 34 28 32 37 31 26 34 24 37 28

SUGAR GROVE VALENTINO AXIS
USA 067072875 GT50K BBR 100 JH1F JNS-TF A2A2 7JE1274
CDCB GPTA S 12/01/2023 2891DAUS 418HRDS 5%RIP
99%R 1257M -0.25% 4F 25%ILE
99%R -0.06% 33P 149CM\$ 150NM\$ 169FM\$ -31GM\$
1.6PL 1.4LIV -5.3DPR -5.7CCR 0.4HCR 2.90SCS
0.1MFV 0.0DAB -0.2KET 0.0MAS 1.4MET 0.3RPL 1.42HTI
AJCA 12/01/2023 1289DAUS
GPTAT 99%R 0.8 GJUI 11.8 GJPI 99%R 13

AHLEM RENEGADE BUTTONS 38500 90%
USA 070950992 GT8K BBR 100 JH1F JNS-TF /L8500
PPA 901M 126F 66P / YD 398M 67F 39P
CDCB GPTA S 02/06/2024 4RECS 91%R 76%ILE
-67M 0.14% 26F 0.05% 9P 319CM\$ 313NM\$ 263FM\$
1.4PL -0.2LIV 1.2DPR 2.0CCR 0.6HCR 3.03SCS 355GM\$
0.0MFV 0.1DAB -0.1KET -0.3MAS -0.2MET -0.3RPL -0.45HTI
AJCA 02/06/2024 GPTAT 89%R 0.9 GJUI 18.3 GJPI 88%R 74
1-09 305 2 16920 5.1 855 3.8 640 97DCR 2214C
2-11 305 3 21120 5.3 1112 3.9 824 96DCR 2852C
4-01 305 3 24000 4.9 1170 3.8 923 95DCR 3154C
5-03 35 2 1920 5.2 100 3.8 73 41DCR 252C
305 2X ME AVG 4L 19442M 986F 752P 2592C

JX FARIA BROTHERS TI {2}
JE840003124526322 GT99K BBR 85 JH1F A2A2 203JE1630
CDCB GPTA M 12/01/2023 7494DAUS 125HRDS 8%RIP
99%R 1341M -0.30% -4F 56%ILE
99%R -0.09% 29P 306CM\$ 317NM\$ 374FM\$ 348GM\$
3.4PL -2.8LIV 2.3DPR 3.1CCR 4.2HCR 3.17SCS
0.0MFV -0.1DAB -0.1KET -0.5MAS -2.1MET -1.6RPL -3.18HTI
AJCA 12/01/2023 1173DAUS
GPTAT 99%R 2.8 GJUI 19.8 GJPI 99%R 94M

MVF VOLCANO HOPE 2177
USA 067442177 TAG: 2177
DHI HERD # 23-54-0005 CONTROL # 2177
PPA 221M 102F 10P / YD -91M 60F 0P
CDCB PTA 12/01/2023 5RECS 65%R 31%ILE
-131M 0.11% 16F 0.00% -4P 41CM\$ 38NM\$ 34FM\$
0.4PL -0.5LIV -1.1DPR 0.0CCR 1.5HCR 2.87SCS 7GM\$
0.0MFV 0.0DAB 0.7KET -0.2MAS 0.2MET -0.2RPL 0.47HTI
AJCA 12/01/2023 PTAT 53%R 0.0 JUI 6.1 JPI 56%R 9
3-00 305 2 16760 5.3 885 3.6 610 97DCR 2109C
4-01 305 2 17480 5.3 918 3.8 657 95DCR 2273C
5-03 305 2 21290 5.0 1075 3.3 712 96DCR 2459C
6-04 49 2 1840 6.3 115 3.3 61 43DCR 210C
305 2X ME AVG 5L 17320M 898F 609P 2103C

2-05 85% 3-07 85% 5-06 90%
ST SR DF RA RW RL FA FU RH RUW UC UD TP TL RTR RTS
40 45 43 25 46 27 35 42 46 38 25 15 35 21 24 25

OFFICIAL AJCA PERFORMANCE PEDIGREE

FEMALE

MVF BANCROFT GRETA 2823

USA 067542823
BORN 08/29/2021
AMERICAN ID EARTAG 2823/2823

A1A2

P-LEVEL P6
EFI 9.4%

PA 839M 23F 33P
2.0PL 370CM\$ 365NM\$ 329FM\$
-1.5DPR -1.1CCR 1.3HCR 2.94SCS
PA TYPE 1.4 JPI 35%R 80
ST SR DF RA RW RL FA FU
0.4 -0.4 1.2 HO.6 -0.1 P1.2 S1.1 1.5
RH RUW UC UD TP TL RTR RTS
1.6 1.3 0.1 S1.3 CO.6 SO.5

OWNER:

RHEIN TERRY LEE & CRAIG A
3789 SWEET ARROW LAKE ROAD
PINE GROVE, PA 17963-8381

BREEDER:

RHEIN TERRY LEE & CRAIG A
3789 SWEET ARROW LAKE ROAD
PINE GROVE, PA 17963-8381

FRESH: 11/23/2023

FEBRUARY TEST: 58 LBS MILK 23 SCC
2-02 14217 4.1 583 3.0 424 (PROJECTED 305 ACTUAL)

AHLEM AXIS BANCROFT-ET
USA 073409475 GT99K BBR 100 JH1F JNS-TF A2A2 29JE3991
CDCB GPTA S 12/01/2023 2438DAUS 314HRDS 8%RIP
99%R 1117M -0.12% 27F 76%ILE
99%R 0.00% 40P 465CM\$ 462NM\$ 433FM\$ 413GM\$
2.9PL 0.2LIV -0.9DPR -0.8CCR 1.9HCR 3.03SCS
0.1MFV -0.1DAB -0.4KET -0.5MAS 0.6MET -0.4RPL -0.87HTI
AJCA 12/01/2023 1289DAUS
GPTAT 99%R 1.6 GJUI 16.7 GJPI 98%R 96

MVF EMMIE GRETA 2612
USA 067582612 TAG: 2612
DHI HERD # 31-32-9780 CONTROL # 2612
PPA 2273M 106F 88P / YD 1625M 67F 66P
CDCB PTA 12/01/2023 3RECS 51%R 69%ILE
560M -0.04% 18F 0.02% 25P 275CM\$ 267NM\$ 224FM\$
1.0PL 0.9LIV -2.1DPR -1.4CCR 0.7HCR 2.85SCS 213GM\$
0.1MFV 0.0DAB 0.2KET -0.5MAS 1.0MET 0.2RPL 0.85HTI
AJCA 12/01/2023 PTAT 41%R 1.1 JUI 21.6 JPI 42%R 63

2-01 305 2 14980 5.1 760 3.9 583 92DCR 2018C
3-01 305 2 19160 5.2 1004 3.9 755 96DCR 2614C
305 2X ME AVG 2L 21021M 1057F 809P 2791C
2-10 81% 3-06 81%
ST SR DF RA RW RL FA FU RH RUW UC UD TP TL RTR RTS
34 32 26 16 29 27 28 38 26 27 28 34 37 26 34 28

SUGAR GROVE VALENTINO AXIS
USA 067072875 GT50K BBR 100 JH1F JNS-TF A2A2 7JE1274
CDCB GPTA S 12/01/2023 2891DAUS 418HRDS 5%RIP
99%R 1257M -0.25% 4F 25%ILE
99%R -0.06% 33P 149CM\$ 150NM\$ 169FM\$ -31GM\$
1.6PL 1.4LIV -5.3DPR -5.7CCR 0.4HCR 2.90SCS
0.1MFV 0.0DAB -0.2KET 0.0MAS 1.4MET 0.3RPL 1.42HTI
AJCA 12/01/2023 1289DAUS
GPTAT 99%R 0.8 GJUI 11.8 GJPI 99%R 13

AHLEM RENEGADE BUTTONS 38500 90%
USA 070950992 GT8K BBR 100 JH1F JNS-TF /L8500
PPA 901M 126F 66P / YD 398M 67F 39P
CDCB GPTA S 02/06/2024 4RECS 91%R 76%ILE
-67M 0.14% 26F 0.05% 9P 319CM\$ 313NM\$ 263FM\$
1.4PL -0.2LIV 1.2DPR 2.0CCR 0.6HCR 3.03SCS 355GM\$
0.0MFV 0.1DAB -0.1KET -0.3MAS -0.2MET -0.3RPL -0.45HTI
AJCA 02/06/2024 GPTAT 89%R 0.9 GJUI 18.3 GJPI 88%R 74
1-09 305 2 16920 5.1 855 3.8 640 97DCR 2214C
2-11 305 3 21120 5.3 1112 3.9 824 96DCR 2852C
4-01 305 3 24000 4.9 1170 3.8 923 95DCR 3154C
5-03 35 2 1920 5.2 100 3.8 73 41DCR 252C
305 2X ME AVG 4L 19442M 986F 752P 2592C

JX MVF BALTAZAR EMMIE 2372 {6}
USA 067442372 GT45K BBR 100 JH1F JNS-TF A1A2
CDCB GPTA S 12/01/2023 14%RIP
82%R 422M -0.07% 6F 40%ILE
82%R 0.03% 21P 241CM\$ 239NM\$ 204FM\$ 183GM\$
1.7PL 0.4LIV -2.1DPR -0.6CCR 2.0HCR 3.11SCS
0.2MFV -0.2DAB 0.4KET -1.2MAS 0.9MET 0.0RPL -0.19HTI
AJCA 12/01/2023 ODAUS
GPTAT 81%R 1.3 GJUI 17.4 GJPI 79%R 35

MVF AXIS GRETA 2194
USA 067442194 TAG: 2194
DHI HERD # 23-54-0005 CONTROL # 2194
PPA 580M 19F 48P / YD 881M 20F 48P
CDCB PTA 12/01/2023 5RECS 58%R 37%ILE
425M -0.07% 5F 0.02% 20P 88CM\$ 82NM\$ 45FM\$
0.3PL 1.3LIV -2.1DPR -2.3CCR -0.6HCR 2.90SCS 10GM\$
0.0MFV 0.1DAB 0.0KET 0.2MAS 1.0MET 0.3RPL 1.34HTI
AJCA 12/01/2023 PTAT 52%R 1.2 JUI 21.7 JPI 52%R 33
3-02 305 2 18700 4.4 825 3.7 685 97DCR 2270C
4-07 305 2 17490 4.9 849 3.8 664 96DCR 2280C
5-11 305 2 16540 5.0 831 3.8 625 94DCR 2162C
7-03 305 2 20420 4.7 964 3.5 722 93DCR 2496C
305 2X ME AVG 5L 18311M 849F 673P 2279C
2-02 87% 3-04 89% 8-03 91%
ST SR DF RA RW RL FA FU RH RUW UC UD TP TL RTR RTS
44 45 37 28 38 24 36 42 38 45 30 25 36 25 36 25

OFFICIAL AJCA PERFORMANCE PEDIGREE

FEMALE

MVF CLOSER LUCIA 2824

USA 067542824

BORN 08/31/2021

AMERICAN ID EARTAG 2824/2824

A2A2

OWNER:

RHEIN, PAMELA J
3789 SWEET ARROW LAKE RD
PINE GROVE, PA 17963-9076

BREEDER:

RHEIN, PAMELA J
3789 SWEET ARROW LAKE RD
PINE GROVE, PA 17963-9076

P-LEVEL P2
EFI 8.5%

PA 91M -6F -3P
70CM\$ 71NM\$ 93FM\$
2.1PL 2.1DPR 2.4CCR -0.8HCR 2.92SCS
PA TYPE 0.2 JPI 36%R 39
ST SR DF RA RW RL FA FU
0.7 0.2 -0.2 HO.5 0.5 SO.1 SO.1 0.8
RH RUW UC UD TP TL RTR RTS
0.2 -0.4 0.2 S1.2 WO.2 LO.4

FRESH: 11/29/2023

BRED: 2/14/2024 to 94J4314 DEXTER

DUE:

FEBRUARY TEST: 56 LBS MILK 35 SCC

2-02 13597 4.3 587 3.3 452 (PROJECTED 305 ACTUAL)

RIVER VALLEY CIRCUS CLOSER-ET

USA 075341010 GT99K BBR 100 JH1F JNS-TF A2A2 7JE5052
CDCB GPTA S 12/01/2023 1240DAUS 116HRDS 49%RIP
99%R 231M -0.04% 3F 40%ILE
99%R 0.01% 11P 246CM\$ 239NM\$ 214FM\$ 269GM\$
2.8PL 1.9LIV 3.0DPR 3.0CCR -2.6HCR 2.80SCS
0.2MFV 0.2DAB 0.2KET -1.2MAS 0.4MET -0.1RPL 1.14HTI
AJCA 12/01/2023 362DAUS
GPTAT 97%R 0.5 GJUI 11.6 GJPI 94%R 76

JX MVF CITATION LUCIA 2297 {6}

USA 067442297 TAG: 2297
DHI HERD # 23-54-0005 CONTROL # 2297
PPA -519M -52F -68P / YD -542M -59F -61P
CDCB PTA 12/01/2023 4RECS 56%R 19%ILE
-50M -0.05% -14F -0.07% -16P -106CM\$ -97NM\$ -28FM\$
1.3PL 1.8LIV 1.1DPR 1.7CCR 1.1HCR 3.04SCS -110GM\$
0.0MFV 0.1DAB 0.2KET 1.9MAS 0.2MET 0.0RPL 4.09HTI
AJCA 12/01/2023 PTAT 51%R -0.2 JUI 13.1 JPI 49%R 1
2-00 305 2 14850 4.3 639 3.2 476 95DCR 1643C
3-02 305 2 16160 4.4 718 3.3 533 97DCR 1840C
4-05 304 2 18340 4.2 773 3.1 576 91DCR 1987C
5-04 99 2 4450 4.7 210 3.2 144 69DCR 497C
305 2X ME AVG 4L 16757M 732F 539P 1861C
2-08 78% 3-03 82%
ST SR DF RA RW RL FA FU RH RUW UC UD TP TL RTR RTS
47 34 30 26 36 23 28 30 34 36 31 35 20 27 24 28

DP IRON MAN-ET

USA 067511924 GT80K BBR 100 JH1F JNS-TF A1A2 7JE1421
CDCB GPTA S 12/01/2023 103DAUS 63HRDS 17%RIP
94%R 175M 0.12% 34F 49%ILE
94%R 0.05% 17P 289CM\$ 275NM\$ 210FM\$ 319GM\$
0.9PL 0.4LIV 2.2DPR 1.8CCR -3.4HCR 2.68SCS
0.0MFV 0.0DAB 0.6KET 0.5MAS 0.7MET 0.2RPL 1.99HTI
AJCA 12/01/2023 40DAUS
GPTAT 90%R 0.0 GJUI 5.5 GJPI 90%R 93

GOFF PHAROAH CIRCUS ACT-ET

90%

USA 067723964 GT45K BBR 100 JH1F JNS-TF A2A2 TAG: 23964
PPA 2709M 112F 81P / YD 2017M 75F 57P
CDCB GPTA S 02/06/2024 5RECS 90%R 87%ILE
856M -0.14% 11F -0.05% 20P 390CM\$ 393NM\$ 419FM\$
4.8PL 3.3LIV 2.0DPR 2.4CCR 1.5HCR 2.98SCS 368GM\$
0.3MFV 0.5DAB 0.3KET -0.9MAS 0.4MET -0.4RPL 3.97HTI
AJCA 02/06/2024 GPTAT 88%R 1.2 GJUI 21.4 GJPI 87%R 108
5-02 305 3 22210 4.6 1021 3.4 755 103DCR 2608C
6-03 305 2 26170 4.1 1079 3.4 893 101DCR 2962C
7-04 305 2 27290 4.5 1216 3.2 862 101DCR 2975C
8-10 222 2 10480 5.2 546 3.7 384 94DCR 1328C
305 2X ME AVG 6L 21122M 953F 725P 2482C

BW CITATION A-ET

USA 118367576 GT80K BBR 100 JH1C JNS-TF A2A2 505JE125
CDCB GPTA S 12/01/2023 1735DAUS 326HRDS 5%RIP
99%R -40M 0.01% OF 43%ILE
99%R -0.03% -8P 252CM\$ 255NM\$ 285FM\$ 174GM\$
5.3PL 4.5LIV 0.3DPR 1.2CCR 3.1HCR 2.95SCS
0.1MFV 0.2DAB 0.3KET 0.8MAS 0.6MET 0.1RPL 3.95HTI
AJCA 12/01/2023 1102DAUS
GPTAT 99%R 0.8 GJUI 17.0 GJPI 97%R 55

JX DUTCH HOLLOW PAPPY LUCIA {5}-P

USA 067485075 TAG: 5075
DHI HERD # 23-54-0005 CONTROL # 5075
PPA 874M 23F 17P / YD 427M 5F 2P
CDCB PTA 12/01/2023 3RECS 59%R 20%ILE
21M -0.03% -5F -0.03% -5P -87CM\$ -83NM\$ -56FM\$
-0.8PL -1.2LIV 1.4DPR 1.8CCR -0.9HCR 3.03SCS -33GM\$
-0.2MFV -0.1DAB 0.1KET 3.1MAS -0.2MET -0.2RPL 2.88HTI
AJCA 12/01/2023 PTAT 52%R -0.7 JUI 3.1 JPI 51%R 2
1-11 305 2 16400 4.3 704 3.4 553 95DCR 1891C
3-02 305 2 19600 4.4 865 3.4 674 97DCR 2316C
4-08 305 2 17360 4.6 806 3.3 581 97DCR 2007C
305 2X ME AVG 3L 19613M 866F 669P 2291C
2-02 85% 3-05 85%
ST SR DF RA RW RL FA FU RH RUW UC UD TP TL RTR RTS
33 29 36 23 34 26 34 29 37 38 36 19 28 26 32 41

OFFICIAL AJCA PERFORMANCE PEDIGREE

FEMALE

MVF MAID MAN STEPHI 2826

USA 067542826

BORN 09/01/2021

AMERICAN ID EARTAG 2826/2826

A2A2

P-LEVEL P4

EFI 8.7%

OWNER:

SCHNECK, GRACIANNE
3789 SWEET ARROW LAKE RD
PINE GROVE, PA 17963

BREEDER:

SCHNECK, GRACIANNE
3789 SWEET ARROW LAKE RD
PINE GROVE, PA 17963

FRESH: 11/23/2023

FEBRUARY TEST: 54 LBS MILK 152 SCC
2-02 14654 4.6 572 3.5 514 (PROJECTED 305 ACTUAL)

PA 275M 37F 18P
237CM\$ 230NM\$ 181FM\$
1.3PL -1.5DPR -1.1CCR -2.1HCR 2.90SCS
PA TYPE 0.3 JPI 34%R 60
ST SR DF RA RW RL FA FU
0.8 0.4 0.4 L0.1 0.3 S0.0 S0.2 0.5
RH RUW UC UD TP TL RTR RTS
0.1 0.1 -0.7 S0.2 C0.9 L0.5

JX SUNSET CANYON GOT MAID {5}-ET
USA 119407594 GT99K BBR 100 JH1F JNS-TF A1A2 551JE1650
CDCB GPTA S 12/01/2023 5322DAUS 332HRDS 23%RIP
99%R 1580M -0.04% 68F 93%ILE
99%R 0.02% 63P 640CM\$ 628NM\$ 549FM\$ 495GM\$
3.6PL -2.5LIV -3.7DPR -2.8CCR -1.8HCR 2.82SCS
0.0MFV 0.0DAB 0.0KET -0.8MAS 0.4MET -0.2RPL -1.38HTI
AJCA 12/01/2023 2677DAUS
GPTAT 99%R 0.5 GJUI 6.5 GJPI 99%R 143

SUNET CANYON MAGNUM I MAID 508-ET 83%
USA 119216323 GT13K BBR 100 JH1F JNS-TF /C508
PPA 890M 117F 19P / YD 1428M 132F 42P
CDCB GPTA S 02/06/2024 2RECS 87%R 72%ILE
378M 0.18% 58F 0.01% 15P 285CM\$ 284NM\$ 269FM\$
0.0PL -1.3LIV -2.0DPR -2.8CCR -3.1HCR 3.06SCS 249GM\$
0.1MFV -0.2DAB 0.7KET -1.9MAS -0.4MET 0.0RPL -2.48HTI
AJCA 02/06/2024 GPTAT 83%R -0.8 GJUI -4.4 GJPI 83%R 22
1-09 305 2 16590 5.2 866 3.4 563 95DCR 1945C
3-04 305 2 19270 5.8 1109 3.7 711 94DCR 2459C
305 2X ME AVG 2L 20363M 1113F 727P 2514C

JX SUNSET CANYON MAID MAN {6}-ET
USA 173138056 GT BBR 100 JH1F JNS-TF 100JE7404
CDCB GPTA S 12/01/2023 73DAUS 7HRDS 69%RIP
92%R 800M 0.07% 55F 70%ILE
92%R 0.03% 36P 419CM\$ 411NM\$ 352FM\$ 318GM\$
2.0PL -1.9LIV -2.9DPR -2.6CCR -2.4HCR 2.92SCS
0.1MFV 0.0DAB 0.2KET -1.0MAS -0.1MET -0.1RPL -0.59HTI
AJCA 12/01/2023 ODAUS
GPTAT 80%R 0.1 GJUI 5.7 GJPI 86%R 83

RFF LEMONHEAD STEPHI
USA 067274741 TAG: 741
DHI HERD # 23-54-0005 CONTROL # 741
PPA -1082M 29F -22P / YD -1120M 15F -24P
CDCB PTA 12/01/2023 3RECS 54%R 32%ILE
-251M 0.14% 18F 0.04% 0P 55CM\$ 48NM\$ 9FM\$
0.6PL -1.7LIV -0.1DPR 0.4CCR -1.7HCR 2.87SCS 30GM\$
-0.3MFV -0.3DAB -0.7KET -0.1MAS 0.2MET 0.0RPL -5.34HTI
AJCA 12/01/2023 PTAT 51%R 0.5 JUI 13.0 JPI 48%R 36
1-10 305 2 12400 5.1 637 3.7 459 96DCR 1587C
3-00 305 2 15820 4.9 771 3.6 565 94DCR 1953C
4-02 273 2 14890 5.2 779 3.7 549 96DCR 1899C
5-01 305 2 14660 5.3 770 3.6 533 95DCR 1843C
305 2X ME AVG 4L 16772M 851F 607P 2100C
2-00 82% 3-02 83%
ST SR DF RA RW RL FA FU RH RUW UC UD TP TL RTR RTS
33 33 35 24 33 34 19 42 35 37 33 28 40 23 48 24

STEINHAUERS SAMSON LEMONHEAD
USA 118662185 GT80K BBR 100 JH1F JNS-TF A2A2 14JE670
CDCB GPTA S 12/01/2023 15169DAUS 1729HRDS 9%RIP
99%R -317M 0.14% 15F 18%ILE
99%R 0.07% 3P 125CM\$ 115NM\$ 52FM\$ 94GM\$
1.7PL 1.1LIV 0.7DPR 1.7CCR -0.2HCR 2.86SCS
-0.1MFV 0.0DAB -1.2KET 1.2MAS 0.4MET 0.1RPL -0.21HTI
AJCA 12/01/2023 5927DAUS
GPTAT 99%R 0.9 GJUI 17.3 GJPI 99%R 67

RFF PLUS SYLVIA {6}
USA 067097590 TAG: 590
DHI HERD # 13-14-0615 CONTROL # 590
PPA 648M 111F 42P / YD 317M 74F 25P
CDCB PTA 12/01/2023 5RECS 59%R 28%ILE
116M 0.11% 29F 0.03% 10P 18CM\$ 14NM\$ -18FM\$
-2.1PL -4.9LIV -0.5DPR -0.1CCR -2.9HCR 2.97SCS 46GM\$
-0.4MFV -0.6DAB -0.1KET -1.4MAS 0.0MET -0.1RPL -9.36HTI
AJCA 12/01/2023 PTAT 54%R -0.2 JUI 7.3 JPI 52%R 15
2-08 305 2 18140 5.1 931 3.7 679 98DCR 2349C
3-08 305 2 18950 5.7 1082 4.0 753 98DCR 2607C
4-09 305 2 18870 6.1 1158 4.1 775 98DCR 2684C
5-09 305 2 16490 5.9 967 4.0 666 98DCR 2306C
305 2X ME AVG 5L 20178M 1144F 788P 2728C
2-02 82% 2-09 90%
ST SR DF RA RW RL FA FU RH RUW UC UD TP TL RTR RTS
43 40 44 27 42 22 20 36 42 38 30 30 35 28 44 35

OFFICIAL AJCA PERFORMANCE PEDIGREE

FEMALE

MVF BANCROFT MAE 2827

USA 067542827

BORN 09/02/2021

AMERICAN ID EARTAG 2827/2827

A2A2

P-LEVEL P3

EFI 9.1%

OWNER:

RHEIN, CRAIG A
3789 SWEET ARROW LAKE RD
PINE GROVE, PA 17963-9346

BREEDER:

RHEIN, CRAIG A
3789 SWEET ARROW LAKE RD
PINE GROVE, PA 17963-9346

PA 609M 12F 23P
307CM\$ 306NM\$ 288FM\$
2.6PL -1.1DPR -1.0CCR 1.1HCR 3.05SCS
PA TYPE 1.2 JPI 33%R 54
ST SR DF RA RW RL FA FU
-0.4 -0.6 1.3 L0.3 -0.4 P0.8 S0.9 0.6
RH RUW UC UD TP TL RTR RTS
1.6 1.6 0.4 S0.0 C0.8 S0.4

FRESH: 11/3/2023

FEBRUARY TEST: 61 LBS MILK 22 SCC

2-02 15283 4.0 612 3.3 508 (PROJECTED 305 ACTUAL)

AHLEM AXIS BANCROFT-ET
USA 073409475 GT99K BBR 100 JH1F JNS-TF A2A2 29JE3991
CDCB GPTA S 12/01/2023 2438DAUS 314HRDS 8%RIP
99%R 1117M -0.12% 27F 76%ILE
99%R 0.00% 40P 465CM\$ 462NM\$ 433FM\$ 413GM\$
2.9PL 0.2LIV -0.9DPR -0.8CCR 1.9HCR 3.03SCS
0.1MFV -0.1DAB -0.4KET -0.5MAS 0.6MET -0.4RPL -0.87HTI
AJCA 12/01/2023 1289DAUS
GPTAT 99%R 1.6 GJUI 16.7 GJPI 98%R 96

MVF EMMIE MAE 2615
USA 067582615 TAG: 2615
DHI HERD # 23-54-0005 CONTROL # 2615
PPA -640M -58F -23P / YD -1601M -128F -83P
CDCB PTA 12/01/2023 1RECS 36%R 48%ILE
101M -0.04% -4F 0.01% 5P 149CM\$ 149NM\$ 142FM\$
2.2PL 0.5LIV -1.3DPR -1.1CCR 0.3HCR 3.06SCS 93GM\$
0.1MFV 0.0DAB 0.2KET -0.6MAS 0.5MET 0.0RPL 0.38HTI
PA TYPE 0.9 JUI JPI 32%R 13
2-01 36 2 1450 3.3 48 3.4 50 46DCR 146C
305 2X ME AVG 1L 11822M 414F 440P 1275C

SUGAR GROVE VALENTINO AXIS
USA 067072875 GT50K BBR 100 JH1F JNS-TF A2A2 7JE1274
CDCB GPTA S 12/01/2023 2891DAUS 418HRDS 5%RIP
99%R 1257M -0.25% 4F 25%ILE
99%R -0.06% 33P 149CM\$ 150NM\$ 169FM\$ -31GM\$
1.6PL 1.4LIV -5.3DPR -5.7CCR 0.4HCR 2.90SCS
0.1MFV 0.0DAB -0.2KET 0.0MAS 1.4MET 0.3RPL 1.42HTI
AJCA 12/01/2023 1289DAUS
GPTAT 99%R 0.8 GJUI 11.8 GJPI 99%R 13

AHLEM RENEGADE BUTTONS 38500 90%
USA 070950992 GT8K BBR 100 JH1F JNS-TF /L8500
PPA 901M 126F 66P / YD 398M 67F 39P
CDCB GPTA S 02/06/2024 4RECS 91%R 76%ILE
-67M 0.14% 26F 0.05% 9P 319CM\$ 313NM\$ 263FM\$
1.4PL -0.2LIV 1.2DPR 2.0CCR 0.6HCR 3.03SCS 355GM\$
0.0MFV 0.1DAB -0.1KET -0.3MAS -0.2MET -0.3RPL -0.45HTI
AJCA 02/06/2024 GPTAT 89%R 0.9 GJUI 18.3 GJPI 88%R 74
1-09 305 2 16920 5.1 855 3.8 640 97DCR 2214C
2-11 305 3 21120 5.3 1112 3.9 824 96DCR 2852C
4-01 305 3 24000 4.9 1170 3.8 923 95DCR 3154C
5-03 35 2 1920 5.2 100 3.8 73 41DCR 252C
305 2X ME AVG 4L 19442M 986F 752P 2592C

JX MVF BALTAZAR EMMIE 2372 {6}
USA 067442372 GT45K BBR 100 JH1F JNS-TF A1A2
CDCB GPTA S 12/01/2023 14%RIP
82%R 422M -0.07% 6F 40%ILE
82%R 0.03% 21P 241CM\$ 239NM\$ 204FM\$ 183GM\$
1.7PL 0.4LIV -2.1DPR -0.6CCR 2.0HCR 3.11SCS
0.2MFV -0.2DAB 0.4KET -1.2MAS 0.9MET 0.0RPL -0.19HTI
AJCA 12/01/2023 ODAUS
GPTAT 81%R 1.3 GJUI 17.4 GJPI 79%R 35

MVF SPEED MAE 2240
USA 067442240 A2A2 TAG: 2240
DHI HERD # 23-06-4730 CONTROL # 2240
PPA -384M 12F 25P / YD -292M -1F 15P
CDCB PTA 12/01/2023 3RECS 57%R 43%ILE
-224M 0.01% -9F 0.03% -1P 124CM\$ 121NM\$ 95FM\$
2.6PL 0.5LIV -0.6DPR -1.5CCR -1.4HCR 3.01SCS 68GM\$
0.0MFV 0.2DAB 0.0KET -0.1MAS 0.1MET 0.0RPL 0.77HTI
AJCA 12/01/2023 PTAT 50%R 0.4 JUI 8.4 JPI 49%R -10
1-11 305 2 14070 4.7 664 3.7 525 96DCR 1791C
3-00 302 2 16270 4.9 801 3.8 625 95DCR 2149C
4-00 82 2 4870 4.3 209 3.5 172 61DCR 572C
305 2X ME AVG 3L 17648M 820F 651P 2215C
2-00 79% 3-04 81%
ST SR DF RA RW RL FA FU RH RUW UC UD TP TL RTR RTS
32 35 31 25 33 14 45 29 34 38 33 25 28 22 33 39

OFFICIAL AJCA PERFORMANCE PEDIGREE

FEMALE

MVF BANCROFT OKSANA 2829

A2A2

USA 067542829

BORN 09/03/2021

AMERICAN ID EARTAG 2829/2829

P-LEVEL P2

EFI 9.0%

OWNER:

RHEIN, CRAIG
3789 SWEET ARROW LAKE RD
PINE GROVE, PA 17963-9346

BREEDER:

RHEIN, CRAIG
3789 SWEET ARROW LAKE RD
PINE GROVE, PA 17963-9346

PA 513M 3F 11P
212CM\$ 214NM\$ 234FM\$
2.3PL -0.7DPR -0.7CCR 1.5HCR 2.98SCS
PA TYPE 1.3 JPI 37%R 36
ST SR DF RA RW RL FA FU
-0.5 -0.7 1.4 L0.4 -0.7 P0.6 S0.6 0.9
RH RUW UC UD TP TL RTR RTS
1.7 1.2 0.4 S0.5 C0.7 S0.3

FRESH: 10/27/2023

BRED: 1/25/2024 to 29J4279 COLONEL

FEBRUARY TEST: 44 LBS MILK 33 SCC

2-01 11703 4.3 502 3.4 393 (PROJECTED 305 ACTUAL)

AHLEM AXIS BANCROFT-ET
USA 073409475 GT99K BBR 100 JH1F JNS-TF A2A2 29JE3991
CDCB GPTA S 12/01/2023 2438DAUS 314HRDS 8%RIP
99%R 1117M -0.12% 27F 76%ILE
99%R 0.00% 40P 465CM\$ 462NM\$ 433FM\$ 413GM\$
2.9PL 0.2LIV -0.9DPR -0.8CCR 1.9HCR 3.03SCS
0.1MFV -0.1DAB -0.4KET -0.5MAS 0.6MET -0.4RPL -0.87HTI
AJCA 12/01/2023 1289DAUS
GPTAT 99%R 1.6 GJUI 16.7 GJPI 98%R 96

MVF TEXAS OKSANA 2504
USA 067582504 TAG: 2504
DHI HERD # 23-54-0005 CONTROL # 2504
PPA -3499M -165F -169P / YD -3503M -159F -165P
CDCB PTA 12/01/2023 2RECS 57%R 23%ILE
-92M -0.08% -22F -0.07% -18P -41CM\$ -34NM\$ 35FM\$
1.7PL -0.9LIV -0.4DPR -0.6CCR 1.1HCR 2.93SCS -62GM\$
0.1MFV -0.2DAB 0.4KET 0.6MAS 0.8MET 0.2RPL 2.04HTI
AJCA 12/01/2023 PTAT 40%R 1.0 JUI 15.0 JPI 51%R -25
2-01 305 2 9760 3.9 376 3.1 301 92DCR 1016C
3-01 108 2 3590 6.5 232 3.5 125 64DCR 432C
305 2X ME AVG 2L 10792M 525F 350P 1188C

SUGAR GROVE VALENTINO AXIS
USA 067072875 GT50K BBR 100 JH1F JNS-TF A2A2 7JE1274
CDCB GPTA S 12/01/2023 2891DAUS 418HRDS 5%RIP
99%R 1257M -0.25% 4F 25%ILE
99%R -0.06% 33P 149CM\$ 150NM\$ 169FM\$ -31GM\$
1.6PL 1.4LIV -5.3DPR -5.7CCR 0.4HCR 2.90SCS
0.1MFV 0.0DAB -0.2KET 0.0MAS 1.4MET 0.3RPL 1.42HTI
AJCA 12/01/2023 1289DAUS
GPTAT 99%R 0.8 GJUI 11.8 GJPI 99%R 13

AHLEM RENEGADE BUTTONS 38500 90%
USA 070950992 GT8K BBR 100 JH1F JNS-TF /L8500
PPA 901M 126F 66P / YD 398M 67F 39P
CDCB GPTA S 02/06/2024 4RECS 91%R 76%ILE
-67M 0.14% 26F 0.05% 9P 319CM\$ 313NM\$ 263FM\$
1.4PL -0.2LIV 1.2DPR 2.0CCR 0.6HCR 3.03SCS 355GM\$
0.0MFV 0.1DAB -0.1KET -0.3MAS -0.2MET -0.3RPL -0.45HTI
AJCA 02/06/2024 GPTAT 89%R 0.9 GJUI 18.3 GJPI 88%R 74
1-09 305 2 16920 5.1 855 3.8 640 97DCR 2214C
2-11 305 3 21120 5.3 1112 3.9 824 96DCR 2852C
4-01 305 3 24000 4.9 1170 3.8 923 95DCR 3154C
5-03 35 2 1920 5.2 100 3.8 73 41DCR 252C
305 2X ME AVG 4L 19442M 986F 752P 2592C

HEARTLAND IRWIN TEXAS-ET
USA 067312531 GT80K BBR 100 JH1F JNS-TF A2A2 7JE1354
CDCB GPTA S 12/01/2023 7822DAUS 809HRDS 9%RIP
99%R 105M -0.13% -23F 23%ILE
99%R 0.00% 4P 137CM\$ 137NM\$ 133FM\$ 70GM\$
2.7PL -0.8LIV -1.8DPR -2.0CCR 2.4HCR 3.01SCS
0.2MFV -0.5DAB 0.1KET 1.8MAS 1.8MET 0.7RPL 4.05HTI
AJCA 12/01/2023 2464DAUS
GPTAT 99%R 1.9 GJUI 22.9 GJPI 99%R 13

MVF MAGNUM OKSANA 2243
USA 067442243 GT29K BBR 100 JH1F JNS-TF TAG: 2243
DHI HERD # 23-54-0005 CONTROL # 2243
PPA 371M -20F -41P / YD 805M 4F -19P
CDCB GPTA S 02/06/2024 5RECS 83%R 32%ILE
229M -0.05% 1F -0.07% -7P 42CM\$ 47NM\$ 107FM\$
0.8PL -1.0LIV 1.0DPR 0.9CCR -0.1HCR 2.86SCS 70GM\$
0.0MFV 0.1DAB 0.7KET -0.6MAS -0.2MET -0.2RPL 0.09HTI
AJCA 02/06/2024 GPTAT 83%R 0.0 GJUI 7.3 GJPI 80%R 8
3-10 305 2 20740 4.3 902 3.3 689 97DCR 2379C
5-00 305 2 16610 4.3 710 3.2 531 93DCR 1832C
6-02 304 2 19650 4.5 885 3.2 625 97DCR 2157C
7-01 122 2 6700 4.6 311 3.2 216 76DCR 745C
305 2X ME AVG 6L 18273M 811F 587P 2027C

2-00 83% 3-04 84%
ST SR DF RA RW RL FA FU RH RUW UC UD TP TL RTR RTS
29 33 35 25 34 23 28 35 35 34 31 28 31 23 33 40

OFFICIAL AJCA PERFORMANCE PEDIGREE

FEMALE

MVF BANCROFT MARIGOLD 2832

USA 067542832

BORN 09/08/2021

AMERICAN ID EARTAG 2832/2832

P-LEVEL P7

EFI 9.7%

PA 848M 31F 29P
 378CM\$ 375NM\$ 357FM\$
 2.2PL -1.0DPR -0.7CCR 1.3HCR 2.96SCS
 PA TYPE 1.3 JPI 37%R 87
 ST SR DF RA RW RL FA FU
 0.6 -0.6 1.2 HO.2 0.0 PO.4 SO.7 1.5
 RH RUW UC UD TP TL RTR RTS
 1.2 0.8 0.4 S1.2 CO.5 LO.2

OWNER:

RHEIN, CRAIG
 3789 SWEET ARROW LAKE RD
 PINE GROVE, PA 17963-9346

BREEDER:

RHEIN, CRAIG
 3789 SWEET ARROW LAKE RD
 PINE GROVE, PA 17963-9346

DUE: AT SALE TIME

FEBRUARY TEST: SPRINGING HEIFER

AHLEM AXIS BANCROFT-ET

USA 073409475 GT99K BBR 100 JH1F JNS-TF A2A2 29JE3991

CDCB GPTA S 12/01/2023 2438DAUS 314HRDS 8%RIP
 99%R 1117M -0.12% 27F 76%ILE
 99%R 0.00% 40P 465CM\$ 462NM\$ 433FM\$ 413GM\$
 2.9PL 0.2LIV -0.9DPR -0.8CCR 1.9HCR 3.03SCS
 0.1MFV -0.1DAB -0.4KET -0.5MAS 0.6MET -0.4RPL -0.87HTI
 AJCA 12/01/2023 1289DAUS
 GPTAT 99%R 1.6 GJUI 16.7 GJPI 98%R 96

MVF CHROME MARIGOLD 2624

USA 067582624 TAG: 2624

DHI HERD # 23-54-0005 CONTROL # 2624

PPA 2391M 129F 70P / YD 2651M 143F 82P
 CDCB PTA 12/01/2023 1RECS 52%R 72%ILE
 578M 0.03% 34F -0.01% 18P 290CM\$ 287NM\$ 280FM\$
 1.5PL -1.5LIV -1.0DPR -0.5CCR 0.6HCR 2.88SCS 257GM\$
 -0.1MFV 0.1DAB 0.1KET -0.2MAS 0.0MET 0.0RPL -0.77HTI
 AJCA 12/01/2023 PTAT 45%R 1.0 JUI 17.6 JPI 48%R 78

2-00 305 2 18730 4.6 861 3.4 637 96DCR 2201C
 305 2X ME AVG 1L 24236M 1096F 825P 2850C

2-11 82%
 ST SR DF RA RW RL FA FU RH RUW UC UD TP TL RTR RTS
 36 33 35 31 33 33 27 41 31 30 29 34 21 35 24 33

SUGAR GROVE VALENTINO AXIS

USA 067072875 GT50K BBR 100 JH1F JNS-TF A2A2 7JE1274

CDCB GPTA S 12/01/2023 2891DAUS 418HRDS 5%RIP
 99%R 1257M -0.25% 4F 25%ILE
 99%R -0.06% 33P 149CM\$ 150NM\$ 169FM\$ -31GM\$
 1.6PL 1.4LIV -5.3DPR -5.7CCR 0.4HCR 2.90SCS
 0.1MFV 0.0DAB -0.2KET 0.0MAS 1.4MET 0.3RPL 1.42HTI
 AJCA 12/01/2023 1289DAUS
 GPTAT 99%R 0.8 GJUI 11.8 GJPI 99%R 13

AHLEM RENEGADE BUTTONS 38500 90%

USA 070950992 GT8K BBR 100 JH1F JNS-TF /L8500

PPA 901M 126F 66P / YD 398M 67F 39P
 CDCB GPTA S 02/06/2024 4RECS 91%R 76%ILE
 -67M 0.14% 26F 0.05% 9P 319CM\$ 313NM\$ 263FM\$
 1.4PL -0.2LIV 1.2DPR 2.0CCR 0.6HCR 3.03SCS 355GM\$
 0.0MFV 0.1DAB -0.1KET -0.3MAS -0.2MET -0.3RPL -0.45HTI
 AJCA 02/06/2024 GPTAT 89%R 0.9 GJUI 18.3 GJPI 88%R 74

1-09 305 2 16920 5.1 855 3.8 640 97DCR 2214C
 2-11 305 3 21120 5.3 1112 3.9 824 96DCR 2852C
 4-01 305 3 24000 4.9 1170 3.8 923 95DCR 3154C
 5-03 35 2 1920 5.2 100 3.8 73 41DCR 252C
 305 2X ME AVG 4L 19442M 986F 752P 2592C

RIVER VALLEY CECE CHROME-ET

JE840003012423929 GT BBR 100 JH1F JNSC A2A2 7JE5004

CDCB GPTA S 12/01/2023 24911DAUS 2303HRDS 14%RIP
 99%R 537M 0.01% 29F 48%ILE
 99%R -0.01% 17P 277CM\$ 274NM\$ 266FM\$ 267GM\$
 1.4PL -2.8LIV -0.6DPR -0.2CCR 0.7HCR 2.88SCS
 -0.1MFV 0.1DAB -0.1KET -0.9MAS -0.6MET -0.1RPL -2.51HTI
 AJCA 12/01/2023 11883DAUS
 GPTAT 99%R 1.9 GJUI 17.7 GJPI 99%R 72

JX MVF DISCO MARIGOLD 2422 {6}

USA 067442422 GT9K BBR 100 JH1F JNS-TF TAG: 2422

DHI HERD # 13-01-1150 CONTROL # 6921

PPA -111M 47F 11P / YD 335M 51F 18P
 CDCB GPTA S 02/06/2024 3RECS 82%R 51%ILE
 188M 0.04% 18F 0.02% 12P 176CM\$ 170NM\$ 137FM\$
 1.6PL -0.1LIV -1.4DPR -0.9CCR 0.5HCR 2.89SCS 110GM\$
 -0.1MFV 0.1DAB 0.3KET 0.4MAS 0.6MET 0.1RPL 0.80HTI
 AJCA 02/06/2024 GPTAT 81%R 0.2 GJUI 10.4 GJPI 79%R 45

1-10 305 2 12520 5.1 634 3.7 462 95DCR 1598C
 3-00 305 2 16300 5.3 868 3.7 600 93DCR 2075C
 5-01 305 3 18560 5.4 999 3.6 665 92DCR 2299C
 305 2X ME AVG 3L 16557M 863F 606P 2097C

2-05 80% 5-02 81%
 ST SR DF RA RW RL FA FU RH RUW UC UD TP TL RTR RTS
 45 34 33 36 38 39 27 33 33 25 22 35 29 35 35 33

OFFICIAL AJCA PERFORMANCE PEDIGREE

FEMALE

MVF CLOSER TOPSY 2833

USA 067542833
 BORN 09/08/2021
 AMERICAN ID EARTAG 2833/2833

P-LEVEL P1
 EFI 8.8%

PA 174M -6F 5P
 47CM\$ 46NM\$ 49FM\$
 1.6PL 0.4DPR 1.0CCR -0.2HCR 2.98SCS
 PA TYPE 0.7 JPI 37%R 24
 ST SR DF RA RW RL FA FU
 0.6 0.5 0.4 HO.7 0.6 SO.1 LO.1 1.0
 RH RUW UC UD TP TL RTR RTS
 1.1 0.5 0.7 SO.8 CO.3 LO.5

OWNER:

RHEIN, CRAIG
 3789 SWEET ARROW LAKE RD
 PINE GROVE, PA 17963-9346

BREEDER:

RHEIN, CRAIG
 3789 SWEET ARROW LAKE RD
 PINE GROVE, PA 17963-9346

DUE: AT SALE TIME

FEBRUARY TEST: SPRINGING HEIFER

RIVER VALLEY CIRCUS CLOSER-ET

USA 075341010 GT99K BBR 100 JH1F JNS-TF A2A2 7JE5052
 CDCB GPTA S 12/01/2023 1240DAUS 116HRDS 49%RIP
 99%R 231M -0.04% 3F 40%ILE
 99%R 0.01% 11P 246CM\$ 239NM\$ 214FM\$ 269GM\$
 2.8PL 1.9LIV 3.0DPR 3.0CCR -2.6HCR 2.80SCS
 0.2MFV 0.2DAB 0.2KET -1.2MAS 0.4MET -0.1RPL 1.14HTI
 AJCA 12/01/2023 362DAUS
 GPTAT 97%R 0.5 GJUI 11.6 GJPI 94%R 76

MVF REGENCY TOPSY 2380-P

USA 067442380 TAG: 2380
 DHI HERD # 23-54-0005 CONTROL # 2380
 PPA -381M -107F -43P / YD -51M -67F -28P
 CDCB PTA 12/01/2023 3RECS 62%R 16%ILE
 116M -0.10% -15F -0.03% -2P -153CM\$ -147NM\$ -116FM\$
 0.3PL -1.4LIV -2.3DPR -1.0CCR 2.2HCR 3.16SCS -221GM\$
 -0.2MFV 0.1DAB 0.0KET -0.6MAS -0.3MET 0.0RPL -2.70HTI
 AJCA 12/01/2023 PTAT 53%R 0.9 JUI 18.1 JPI 55%R -29

1-10 305 2 13940 4.2 580 3.3 466 95DCR 1572C
 3-03 305 2 16570 3.9 639 3.3 541 93DCR 1770C
 4-04 103 2 6260 3.8 237 3.3 204 67DCR 661C
 305 2X ME AVG 3L 17081M 670F 564P 1851C

2-02 81% 3-04 82%
 ST SR DF RA RW RL FA FU RH RUW UC UD TP TL RTR RTS
 34 31 34 36 27 40 27 34 33 36 34 32 29 21 29 31

DP IRON MAN-ET

USA 067511924 GT80K BBR 100 JH1F JNS-TF A1A2 7JE1421
 CDCB GPTA S 12/01/2023 103DAUS 63HRDS 17%RIP
 94%R 175M 0.12% 34F 49%ILE
 94%R 0.05% 17P 289CM\$ 275NM\$ 210FM\$ 319GM\$
 0.9PL 0.4LIV 2.2DPR 1.8CCR -3.4HCR 2.68SCS
 0.0MFV 0.0DAB 0.6KET 0.5MAS 0.7MET 0.2RPL 1.99HTI
 AJCA 12/01/2023 40DAUS
 GPTAT 90%R 0.0 GJUI 5.5 GJPI 90%R 93

GOFF PHAROAH CIRCUS ACT-ET 90%

USA 067723964 GT45K BBR 100 JH1F JNS-TF A2A2 TAG: 23964
 PPA 2709M 112F 81P / YD 2017M 75F 57P
 CDCB GPTA S 02/06/2024 5RECS 90%R 87%ILE
 856M -0.14% 11F -0.05% 20P 390CM\$ 393NM\$ 419FM\$
 4.8PL 3.3LIV 2.0DPR 2.4CCR 1.5HCR 2.98SCS 368GM\$
 0.3MFV 0.5DAB 0.3KET -0.9MAS 0.4MET -0.4RPL 3.97HTI
 AJCA 02/06/2024 GPTAT 88%R 1.2 GJUI 21.4 GJPI 87%R 108

5-02 305 3 22210 4.6 1021 3.4 755 103DCR 2608C
 6-03 305 2 26170 4.1 1079 3.4 893 101DCR 2962C
 7-04 305 2 27290 4.5 1216 3.2 862 101DCR 2975C
 8-10 222 2 10480 5.2 546 3.7 384 94DCR 1328C
 305 2X ME AVG 6L 21122M 953F 725P 2482C

TJF VISIONARY REGENCY

USA 067248196 GT80K BBR 100 JH1F JNSC A2A2 14JE662
 CDCB GPTA S 12/01/2023 3677DAUS 280HRDS 8%RIP
 99%R 1066M -0.13% 22F 37%ILE
 99%R 0.03% 46P 231CM\$ 228NM\$ 168FM\$ 156GM\$
 0.7PL -3.5LIV -2.9DPR -1.7CCR 2.0HCR 3.20SCS
 -0.2MFV 0.2DAB 0.2KET -3.3MAS -0.4MET -0.1RPL -6.79HTI
 AJCA 12/01/2023 1611DAUS
 GPTAT 99%R 1.1 GJUI 15.6 GJPI 99%R 49

MVF ECLIPSE TOPSY 1862-P

USA 067181862 GT8K BBR 100 JH1F JNS-TF TAG: 1862
 DHI HERD # 23-54-0005 CONTROL # 1862
 PPA 497M 23F -14P / YD -549M -10F -32P
 CDCB GPTA S 02/06/2024 4RECS 89%R 13%ILE
 -528M 0.03% -19F -0.03% -25P -208CM\$ -203NM\$ -159FM\$
 0.0PL 0.7LIV -1.6DPR -0.2CCR 2.4HCR 3.02SCS -251GM\$
 -0.2MFV -0.1DAB -0.3KET 2.2MAS -0.2MET 0.1RPL 1.00HTI
 AJCA 02/06/2024 GPTAT 85%R 1.4 GJUI 18.4 GJPI 84%R -39

1-08 305 2 13340 4.5 599 3.3 438 92DCR 1512C
 3-02 305 2 15440 4.3 667 3.4 529 96DCR 1799C
 4-04 305 2 26060 4.8 1249 3.2 830 97DCR 2864C
 5-09 305 2 21580 4.4 950 3.2 697 97DCR 2406C
 305 2X ME AVG 4L 20273M 912F 666P 2287C

1-09 87% 3-07 90% 4-10 92% 6-00 94%
 ST SR DF RA RW RL FA FU RH RUW UC UD TP TL RTR RTS
 45 25 50 22 50 25 38 42 50 50 38 14 28 28 30 36

OFFICIAL AJCA PERFORMANCE PEDIGREE

FEMALE

MVF BANCROFT LUCIA 2834

USA 067542834
 BORN 09/09/2021
 AMERICAN ID EARTAG 2834/2834

P-LEVEL P2
 EFI 9.0%

PA 557M 10F 16P
 195CM\$ 198NM\$ 206FM\$
 1.7PL -0.7DPR -0.4CCR 1.1HCR 3.08SCS
 PA TYPE 1.0 JPI 37%R 43
 ST SR DF RA RW RL FA FU
 1.1 -0.4 1.2 HO.1 0.2 PO.3 S1.0 1.1
 RH RUW UC UD TP TL RTR RTS
 0.9 0.4 0.5 S1.3 CO.8 SO.3

OWNER:

RHEIN, PAMELA J
 3789 SWEET ARROW LAKE RD
 PINE GROVE, PA 17963-9076

BREEDER:

RHEIN, PAMELA J
 3789 SWEET ARROW LAKE RD
 PINE GROVE, PA 17963-9076

FRESH: 11/27/2023

FEBRUARY TEST: 59 LBS MILK 50 SCC
 2-02 14442 5.2 752 3.6 524 (PROJECTED 305 ACTUAL)

AHLEM AXIS BANCROFT-ET
 USA 073409475 GT99K BBR 100 JH1F JNS-TF A2A2 29JE3991
 CDCB GPTA S 12/01/2023 2438DAUS 314HRDS 8%RIP
 99%R 1117M -0.12% 27F 76%ILE
 99%R 0.00% 40P 465CM\$ 462NM\$ 433FM\$ 413GM\$
 2.9PL 0.2LIV -0.9DPR -0.8CCR 1.9HCR 3.03SCS
 0.1MFV -0.1DAB -0.4KET -0.5MAS 0.6MET -0.4RPL -0.87HTI
 AJCA 12/01/2023 1289DAUS
 GPTAT 99%R 1.6 GJUI 16.7 GJPI 98%R 96

MVF DISCO LUCIA 2511
 USA 067582511 TAG: 2511
 DHI HERD # 23-54-0005 CONTROL # 2511
 PPA -1063M -84F -67P / YD -421M -45F -41P
 CDCB PTA 12/01/2023 3RECS 58%R 21%ILE
 -3M -0.03% -7F -0.04% -9P -75CM\$ -67NM\$ -21FM\$
 0.4PL 1.2LIV -0.4DPR 0.0CCR 0.3HCR 3.13SCS -94GM\$
 -0.1MFV 0.2DAB 0.0KET 0.5MAS 0.1MET -0.1RPL 0.75HTI
 AJCA 12/01/2023 PTAT 40%R 0.4 JUI 13.9 JPI 50%R -10
 2-00 305 2 13120 4.2 553 3.2 421 93DCR 1453C
 3-01 305 2 15840 4.4 695 3.5 550 97DCR 1873C
 4-02 305 2 15610 4.4 687 3.3 520 95DCR 1796C
 305 2X ME AVG 3L 17138M 725F 564P 1934C
 2-01 74% 3-11 80% 4-06 90%
 ST SR DF RA RW RL FA FU RH RUW UC UD TP TL RTR RTS
 45 38 38 24 38 26 38 36 38 34 34 34 32 20 38 25

SUGAR GROVE VALENTINO AXIS
 USA 067072875 GT50K BBR 100 JH1F JNS-TF A2A2 7JE1274
 CDCB GPTA S 12/01/2023 2891DAUS 418HRDS 5%RIP
 99%R 1257M -0.25% 4F 25%ILE
 99%R -0.06% 33P 149CM\$ 150NM\$ 169FM\$ -31GM\$
 1.6PL 1.4LIV -5.3DPR -5.7CCR 0.4HCR 2.90SCS
 0.1MFV 0.0DAB -0.2KET 0.0MAS 1.4MET 0.3RPL 1.42HTI
 AJCA 12/01/2023 1289DAUS
 GPTAT 99%R 0.8 GJUI 11.8 GJPI 99%R 13

AHLEM RENEGADE BUTTONS 38500 90%
 USA 070950992 GT8K BBR 100 JH1F JNS-TF /L8500
 PPA 901M 126F 66P / YD 398M 67F 39P
 CDCB GPTA S 02/06/2024 4RECS 91%R 76%ILE
 -67M 0.14% 26F 0.05% 9P 319CM\$ 313NM\$ 263FM\$
 1.4PL -0.2LIV 1.2DPR 2.0CCR 0.6HCR 3.03SCS 355GM\$
 0.0MFV 0.1DAB -0.1KET -0.3MAS -0.2MET -0.3RPL -0.45HTI
 AJCA 02/06/2024 GPTAT 89%R 0.9 GJUI 18.3 GJPI 88%R 74
 1-09 305 2 16920 5.1 855 3.8 640 97DCR 2214C
 2-11 305 3 21120 5.3 1112 3.9 824 96DCR 2852C
 4-01 305 3 24000 4.9 1170 3.8 923 95DCR 3154C
 5-03 35 2 1920 5.2 100 3.8 73 41DCR 252C
 305 2X ME AVG 4L 19442M 986F 752P 2592C

OKLANE DAZZLER DISCO 2127-ET
 USA 067742127 GT99K BBR 100 JH1F JNS-TF A1A2 7JE1528
 CDCB GPTA S 12/01/2023 11699DAUS 729HRDS 10%RIP
 99%R -218M 0.02% -6F 11%ILE
 99%R 0.00% -8P 32CM\$ 33NM\$ 40FM\$ -57GM\$
 2.1PL 3.8LIV -1.6DPR -0.9CCR 1.7HCR 3.01SCS
 -0.2MFV 0.5DAB -0.1KET -0.3MAS 0.5MET -0.2RPL -0.33HTI
 AJCA 12/01/2023 5180DAUS
 GPTAT 99%R 1.3 GJUI 14.8 GJPI 99%R 1

JX DUTCH HOLLOW EDDIE LUCIA 2205 {6}-P
 USA 067442205 TAG: 2205
 DHI HERD # 23-54-0005 CONTROL # 2205
 PPA 2490M 104F 59P / YD 2021M 82F 47P
 CDCB PTA 12/01/2023 2RECS 55%R 30%ILE
 243M 0.01% 13F -0.01% 7P 23CM\$ 27NM\$ 34FM\$
 -1.0PL -1.5LIV 0.6DPR 0.5CCR -0.6HCR 3.18SCS 65GM\$
 -0.1MFV -0.1DAB 0.1KET 1.2MAS -0.2MET 0.0RPL 0.69HTI
 AJCA 12/01/2023 PTAT 47%R 0.4 JUI 11.0 JPI 47%R 20
 2-00 305 2 16600 4.3 718 3.5 575 96DCR 1944C
 3-07 305 2 21630 4.8 1036 3.2 692 95DCR 2388C
 305 2X ME AVG 2L 21836M 990F 730P 2486C
 2-07 88% 3-11 90%
 ST SR DF RA RW RL FA FU RH RUW UC UD TP TL RTR RTS
 40 29 48 20 41 22 34 37 40 39 37 28 32 29 38 34

OFFICIAL AJCA PERFORMANCE PEDIGREE

FEMALE

JX MVF BANCROFT HARLIQUIN 2835 {5}

USA 067542835

BORN 09/11/2021

AMERICAN ID EARTAG 2835/2835

P-LEVEL P4

EFI 9.1%

PA 571M 14F 26P
 305CM\$ 301NM\$ 264FM\$
 2.6PL -0.4DPR -0.8CCR -0.4HCR 3.06SCS
 PA TYPE 0.9 JPI 34%R 66
 ST SR DF RA RW RL FA FU
 0.1 0.0 0.5 HO.4 0.0 PO.9 S1.0 0.9
 RH RUW UC UD TP TL RTR RTS
 1.1 0.9 0.1 SO.5 CO.5 SO.8

OWNER:

RHEIN TERRY LEE & CRAIG A
 3789 SWEET ARROW LAKE ROAD
 PINE GROVE, PA 17963-8381

BREEDER:

RHEIN TERRY LEE & CRAIG A
 3789 SWEET ARROW LAKE ROAD
 PINE GROVE, PA 17963-8381

FRESH: 2/1/2024

AHLEM AXIS BANCROFT-ET

USA 073409475 GT99K BBR 100 JH1F JNS-TF A2A2 29JE3991
 CDCB GPTA S 12/01/2023 2438DAUS 314HRDS 8%RIP
 99%R 1117M -0.12% 27F 76%ILE
 99%R 0.00% 40P 465CM\$ 462NM\$ 433FM\$ 413GM\$
 2.9PL 0.2LIV -0.9DPR -0.8CCR 1.9HCR 3.03SCS
 0.1MFV -0.1DAB -0.4KET -0.5MAS 0.6MET -0.4RPL -0.87HTI
 AJCA 12/01/2023 1289DAUS
 GPTAT 99%R 1.6 GJUI 16.7 GJPI 98%R 96

JX MVF ARENA HARLIQUIN 2608 {4}

USA 067582608 TAG: 2608
 DHI HERD # 23-36-8459 CONTROL # 2608
 PPA -488M -32F 12P / YD -239M -18F 17P
 CDCB PTA 12/01/2023 2RECS 53%R 46%ILE
 25M 0.00% 1F 0.05% 11P 144CM\$ 140NM\$ 95FM\$
 2.2PL 1.6LIV 0.2DPR -0.7CCR -2.6HCR 3.09SCS 92GM\$
 0.1MFV 0.4DAB 0.3KET -0.3MAS 0.1MET -0.2RPL 2.58HTI
 PA TYPE 0.2 JUI JPI 37%R 37
 2-02 100 2 4990 4.6 228 3.6 182 68DCR 617C
 305 2X ME AVG 1L 15332M 728F 593P 1989C

SUGAR GROVE VALENTINO AXIS

USA 067072875 GT50K BBR 100 JH1F JNS-TF A2A2 7JE1274
 CDCB GPTA S 12/01/2023 2891DAUS 418HRDS 5%RIP
 99%R 1257M -0.25% 4F 25%ILE
 99%R -0.06% 33P 149CM\$ 150NM\$ 169FM\$ -31GM\$
 1.6PL 1.4LIV -5.3DPR -5.7CCR 0.4HCR 2.90SCS
 0.1MFV 0.0DAB -0.2KET 0.0MAS 1.4MET 0.3RPL 1.42HTI
 AJCA 12/01/2023 1289DAUS
 GPTAT 99%R 0.8 GJUI 11.8 GJPI 99%R 13

AHLEM RENEGADE BUTTONS 38500

USA 070950992 GT8K BBR 100 JH1F JNS-TF /L8500
 PPA 901M 126F 66P / YD 398M 67F 39P
 CDCB GPTA S 02/06/2024 4RECS 91%R 76%ILE
 -67M 0.14% 26F 0.05% 9P 319CM\$ 313NM\$ 263FM\$
 1.4PL -0.2LIV 1.2DPR 2.0CCR 0.6HCR 3.03SCS 355GM\$
 0.0MFV 0.1DAB -0.1KET -0.3MAS -0.2MET -0.3RPL -0.45HTI
 AJCA 02/06/2024 GPTAT 89%R 0.9 GJUI 18.3 GJPI 88%R 74
 1-09 305 2 16920 5.1 855 3.8 640 97DCR 2214C
 2-11 305 3 21120 5.3 1112 3.9 824 96DCR 2852C
 4-01 305 3 24000 4.9 1170 3.8 923 95DCR 3154C
 5-03 35 2 1920 5.2 100 3.8 73 41DCR 252C
 305 2X ME AVG 4L 19442M 986F 752P 2592C

JX PINE-TREE ARENA {3}-ET

USA 067731379 GT99K BBR 93 JH1F JNS-TF 1JE1047
 CDCB GPTA S 12/01/2023 1955DAUS 125HRDS 9%RIP
 99%R 584M -0.03% 22F 48%ILE
 99%R 0.01% 23P 274CM\$ 273NM\$ 250FM\$ 157GM\$
 3.3PL 2.5LIV -1.1DPR -2.4CCR -4.8HCR 3.08SCS
 0.1MFV 0.7DAB 0.5KET -1.7MAS 0.0MET -0.6RPL 1.47HTI
 AJCA 12/01/2023 506DAUS
 GPTAT 98%R 1.5 GJUI 18.8 GJPI 97%R 64

JX MVF LARS HARLEQUIN 2408 {5}

USA 067442408 TAG: 2408
 DHI HERD # 23-54-0005 CONTROL # 2408
 PPA -1156M -34F -14P / YD -981M -33F -10P
 CDCB PTA 12/01/2023 3RECS 57%R 38%ILE
 -416M 0.04% -11F 0.06% -2P 96CM\$ 89NM\$ 39FM\$
 2.0PL 0.7LIV 1.3DPR 0.7CCR -0.3HCR 2.97SCS 93GM\$
 0.1MFV 0.2DAB 0.2KET 1.0MAS 0.2MET 0.3RPL 4.16HTI
 AJCA 12/01/2023 PTAT 49%R -1.2 JUI 2.7 JPI 50%R 9
 1-10 305 2 13910 4.8 672 3.8 522 95DCR 1799C
 2-10 305 2 14900 4.7 693 3.5 527 94DCR 1821C
 4-02 52 2 2610 4.2 109 3.5 91 44DCR 300C
 305 2X ME AVG 3L 15914M 726F 572P 1946C

1-11 80% 3-00 80%
 ST SR DF RA RW RL FA FU RH RUW UC UD TP TL RTR RTS
 33 28 34 17 26 32 28 26 34 31 26 30 18 14 44 28

OFFICIAL AJCA PERFORMANCE PEDIGREE

FEMALE

JX MVF MAID MAN MINA 2836 {4}

USA 067542836

BORN 09/13/2021

AMERICAN ID EARTAG 2836/2836

A2A2

P-LEVEL P4

EFI 9.1%

OWNER:

RHEIN, CRAIG A
3789 SWEET ARROW LAKE RD
PINE GROVE, PA 17963-9346

BREEDER:

RHEIN, CRAIG A
3789 SWEET ARROW LAKE RD
PINE GROVE, PA 17963-9346

FRESH: 12/28/2023

FEBRUARY TEST: 58 LBS MILK 44 SCC

PA 563M 26F 27P
306CM\$ 300NM\$ 255FM\$
2.3PL -1.2DPR -1.1CCR 0.2HCR 2.98SCS
PA TYPE -0.1 JPI 34%R 60
ST SR DF RA RW RL FA FU
-0.5 0.3 0.1 L0.2 -0.3 S0.1 L0.1 0.1
RH RUW UC UD TP TL RTR RTS
-0.4 -0.3 -0.4 D0.6 W0.4 L0.6

JX SUNSET CANYON GOT MAID {5}-ET

USA 119407594 GT99K BBR 100 JH1F JNS-TF A1A2 551JE1650
CDCB GPTA S 12/01/2023 5322DAUS 332HRDS 23%RIP
99%R 1580M -0.04% 68F 93%ILE
99%R 0.02% 63P 640CM\$ 628NM\$ 549FM\$ 495GM\$
3.6PL -2.5LIV -3.7DPR -2.8CCR -1.8HCR 2.82SCS
0.0MFV 0.0DAB 0.0KET -0.8MAS 0.4MET -0.2RPL -1.38HTI
AJCA 12/01/2023 2677DAUS
GPTAT 99%R 0.5 GJUI 6.5 GJPI 99%R 143

SUNET CANYON MAGNUM I MAID 508-ET 83%

USA 119216323 GT13K BBR 100 JH1F JNS-TF /C508
PPA 890M 117F 19P / YD 1428M 132F 42P
CDCB GPTA S 02/06/2024 2RECS 87%R 72%ILE
378M 0.18% 58F 0.01% 15P 285CM\$ 284NM\$ 269FM\$
0.0PL -1.3LIV -2.0DPR -2.8CCR -3.1HCR 3.06SCS 249GM\$
0.1MFV -0.2DAB 0.7KET -1.9MAS -0.4MET 0.0RPL -2.48HTI
AJCA 02/06/2024 GPTAT 83%R -0.8 GJUI -4.4 GJPI 83%R 22
1-09 305 2 16590 5.2 866 3.4 563 95DCR 1945C
3-04 305 2 19270 5.8 1109 3.7 711 94DCR 2459C
305 2X ME AVG 2L 20363M 1113F 727P 2514C

JX SUNSET CANYON MAID MAN {6}-ET

USA 173138056 GT BBR 100 JH1F JNS-TF 100JE7404
CDCB GPTA S 12/01/2023 73DAUS 7HRDS 69%RIP
92%R 800M 0.07% 55F 70%ILE
92%R 0.03% 36P 419CM\$ 411NM\$ 352FM\$ 318GM\$
2.0PL -1.9LIV -2.9DPR -2.6CCR -2.4HCR 2.92SCS
0.1MFV 0.0DAB 0.2KET -1.0MAS -0.1MET -0.1RPL -0.59HTI
AJCA 12/01/2023 ODAUS
GPTAT 80%R 0.1 GJUI 5.7 GJPI 86%R 83

JX MVF VANDRELL MINA 2397 {3}

USA 067442397 TAG: 2397
DHI HERD # 23-36-8489 CONTROL # 2397
PPA 1428M 9F 63P / YD 937M 3F 43P
CDCB PTA 12/01/2023 4RECS 55%R 55%ILE
326M -0.09% -3F 0.02% 17P 193CM\$ 189NM\$ 157FM\$
2.5PL 1.6LIV 0.5DPR 0.5CCR 2.8HCR 3.03SCS 163GM\$
0.1MFV 0.5DAB -0.1KET -0.9MAS -0.2MET 0.4RPL 1.76HTI
AJCA 12/01/2023 PTAT 47%R -0.2 JUI 7.5 JPI 49%R 36
2-00 305 2 14670 4.4 643 3.7 536 95DCR 1772C
3-02 305 2 17100 4.5 763 3.6 611 92DCR 2067C
4-02 98 2 6360 4.3 272 3.7 235 65DCR 761C
5-06 305 2 20440 4.7 960 3.4 699 77DCR 2415C
305 2X ME AVG 4L 18373M 813F 658P 2197C
3-02 78%
ST SR DF RA RW RL FA FU RH RUW UC UD TP TL RTR RTS
33 29 33 27 31 34 28 34 29 27 31 24 29 33 47 22

JX FARIA BROTHERS VANDRELL {2}-ET

JE840003011609959 GT80K BBR 91 JH1F JNS-TF 1JE892
CDCB GPTA S 12/01/2023 15509DAUS 393HRDS 5%RIP
99%R 697M -0.17% -4F 38%ILE
99%R 0.00% 25P 234CM\$ 232NM\$ 214FM\$ 253GM\$
2.4PL 1.8LIV 2.1DPR 2.6CCR 6.2HCR 3.03SCS
0.2MFV 1.0DAB -0.5KET -0.5MAS -0.8MET 0.4RPL 5.02HTI
AJCA 12/01/2023 1852DAUS
GPTAT 99%R 0.3 GJUI 10.2 GJPI 99%R 70

JX MVF CLARK MINA 2154 {4}

USA 067442154 TAG: 2154
DHI HERD # 23-54-0005 CONTROL # 2154
PPA -20M -21F 30P / YD -265M -21F 21P
CDCB PTA 12/01/2023 3RECS 60%R 32%ILE
-60M -0.01% -6F 0.06% 10P 47CM\$ 44NM\$ -6FM\$
0.9PL 1.3LIV -1.6DPR -1.5CCR -0.6HCR 3.15SCS -17GM\$
0.0MFV 0.0DAB 0.3KET -1.2MAS 0.3MET 0.5RPL -1.30HTI
AJCA 12/01/2023 PTAT 53%R -0.3 JUI 6.8 JPI 52%R -17
1-10 305 2 16880 4.0 675 3.6 604 96DCR 1918C
3-02 294 2 15940 4.4 697 3.7 594 96DCR 1940C
4-01 107 2 6270 4.4 278 3.6 223 68DCR 753C
305 2X ME AVG 3L 18417M 784F 672P 2188C
2-01 80% 3-03 80%
ST SR DF RA RW RL FA FU RH RUW UC UD TP TL RTR RTS
38 25 39 27 38 28 22 25 42 22 35 20 27 25 30 20

OFFICIAL AJCA PERFORMANCE PEDIGREE

FEMALE

JX MVF ROCKWELL WINNIE 2840 {4}

USA 067542840

BORN 09/19/2021

AMERICAN ID EARTAG 2840/2840

P-LEVEL P2

EFI 9.5%

OWNER:

YUENGLING SYNDICATE
6216 RESERVOIR ROAD
HAMILTON, NY 13346

BREEDER:

YUENGLING SYNDICATE
6216 RESERVOIR ROAD
HAMILTON, NY 13346

PA -131M 6F 8P
90CM\$ 82NM\$ 26FM\$
0.5PL 1.1DPR 1.1CCR 2.1HCR 2.98SCS
PA TYPE 0.6 JPI 30%R 37
ST SR DF RA RW RL FA FU
1.1 0.3 0.4 HO.6 0.6 PO.1 SO.3 1.1
RH RUW UC UD TP TL RTR RTS
0.4 0.2 0.5 S1.3 CO.5 LO.1

DUE: AT SALE TIME

FEBRUARY TEST: SPRINGING HEIFER

AHLEM ROCKWELL
JE840003202630990 GT99K BBR 100 JH1F JNS-TF A2A2 94JE4198
CDCB GPTA S 12/01/2023 32DAUS 22HRDS 91%RIP
88%R -342M 0.13% 11F 10%ILE
88%R 0.07% 3P 11CM\$ 2NM\$ -60FM\$ 24GM\$
-1.0PL -1.0LIV 0.2DPR 0.2CCR 1.3HCR 2.97SCS
0.0MFV 0.2DAB 0.0KET -0.8MAS -0.4MET -0.1RPL -0.69HTI
AJCA 12/01/2023 8DAUS
GPTAT 83%R 1.2 GJUI 18.9 GJPI 83%R 25

JX MVF VANDRELL WINNIE 2535 {3}
USA 067582535 TAG: 2535
DHI HERD # 23-54-0005 CONTROL # 2535
PPA 129M -17F 30P / YD -79M -13F 18P
CDCB PTA 12/01/2023 2RECS 55%R 50%ILE
80M -0.02% 0F 0.05% 13P 168CM\$ 161NM\$ 111FM\$
2.0PL 1.6LIV 1.9DPR 1.9CCR 2.8HCR 2.98SCS 175GM\$
0.1MFV 0.7DAB 0.0KET -0.1MAS 0.0MET 0.3RPL 4.20HTI
PA TYPE -0.1 JUI JPI 39%R 48
2-01 264 2 12680 4.4 553 3.5 440 91DCR 1493C
2-11 92 2 5020 4.4 222 3.6 181 64DCR 606C
305 2X ME AVG 2L 16106M 708F 576P 1930C

RIVER VALLEY CECE CHROME-ET
JE840003012423929 GT BBR 100 JH1F JNSC A2A2 7JE5004
CDCB GPTA S 12/01/2023 24911DAUS 2303HRDS 14%RIP
99%R 537M 0.01% 29F 48%ILE
99%R -0.01% 17P 277CM\$ 274NM\$ 266FM\$ 267GM\$
1.4PL -2.8LIV -0.6DPR -0.2CCR 0.7HCR 2.88SCS
-0.1MFV 0.1DAB -0.1KET -0.9MAS -0.6MET -0.1RPL -2.51HTI
AJCA 12/01/2023 11883DAUS
GPTAT 99%R 1.9 GJUI 17.7 GJPI 99%R 72

AHLEM LEGAL RUTH 37900 93%
USA 070049374 GT8K BBR 100 JH1F JNSC /L7900
PPA 1122M 75F 99P / YD -477M -5F 35P
CDCB GPTA S 02/06/2024 5RECS 92%R 26%ILE
-736M 0.05% -25F 0.10% -6P 9CM\$ -3NM\$ -83FM\$
1.1PL 1.8LIV 2.7DPR 2.5CCR 2.8HCR 2.85SCS 45GM\$
0.0MFV 0.5DAB 0.6KET 1.7MAS 0.2MET -0.1RPL 5.99HTI
AJCA 02/06/2024 GPTAT 88%R 1.0 GJUI 19.4 GJPI 88%R 32
3-10 305 3 23220 4.5 1056 4.0 938 96DCR 2997C
5-01 305 3 22650 5.0 1142 4.0 915 94DCR 3100C
6-05 285 3 23940 4.3 1036 3.8 898 93DCR 2905C
7-05 188 3 15200 4.4 675 3.9 591 82DCR 1902C
305 2X ME AVG 6L 21474M 1037F 861P 2857C

JX FARIA BROTHERS VANDRELL {2}-ET
JE840003011609959 GT80K BBR 91 JH1F JNS-TF 1JE892
CDCB GPTA S 12/01/2023 15509DAUS 393HRDS 5%RIP
99%R 697M -0.17% -4F 38%ILE
99%R 0.00% 25P 234CM\$ 232NM\$ 214FM\$ 253GM\$
2.4PL 1.8LIV 2.1DPR 2.6CCR 6.2HCR 3.03SCS
0.2MFV 1.0DAB -0.5KET -0.5MAS -0.8MET 0.4RPL 5.02HTI
AJCA 12/01/2023 1852DAUS
GPTAT 99%R 0.3 GJUI 10.2 GJPI 99%R 70

HIGHLAND MADDEN I WINNIE {5}
USA 067463235 TAG: 3235
DHI HERD # 23-54-0005 CONTROL # 3235
PPA -217M 85F 40P / YD -705M 40F 16P
CDCB PTA 12/01/2023 4RECS 64%R 38%ILE
-482M 0.15% 8F 0.09% 2P 100CM\$ 90NM\$ 12FM\$
1.1PL 1.3LIV 1.0DPR 0.8CCR -0.5HCR 2.97SCS 91GM\$
0.1MFV 0.3DAB 0.4KET 0.3MAS 0.8MET 0.2RPL 3.79HTI
AJCA 12/01/2023 PTAT 54%R -0.4 JUI 5.9 JPI 55%R 26
2-00 305 2 15010 5.0 758 3.8 572 96DCR 1979C
3-02 305 2 17260 5.4 930 3.9 672 97DCR 2326C
4-03 305 2 17070 5.3 905 4.0 679 95DCR 2351C
6-03 305 2 16470 5.3 880 3.7 607 94DCR 2099C
305 2X ME AVG 4L 18240M 944F 694P 2400C
2-07 83% 3-09 83%
ST SR DF RA RW RL FA FU RH RUW UC UD TP TL RTR RTS
37 33 33 17 35 36 23 35 36 33 32 34 31 23 34 31

OFFICIAL AJCA PERFORMANCE PEDIGREE

FEMALE

JX MVF CHROME VICKY 2841 {5}

USA 067542841

BORN 09/21/2021

AMERICAN ID EARTAG 2841/2841

P-LEVEL P4

EFI 9.8%

PA 418M 26F 17P
211CM\$ 207NM\$ 188FM\$
1.4PL -0.8DPR -0.9CCR 0.8HCR 2.96SCS
PA TYPE 1.2 JPI 34%R 61
ST SR DF RA RW RL FA FU
1.3 0.3 0.8 HO.2 0.8 SO.2 LO.2 1.5
RH RUW UC UD TP TL RTR RTS
1.0 1.2 0.5 S1.4 C1.3 L0.2

OWNER:

RHEIN, CRAIG A
3789 SWEET ARROW LAKE RD
PINE GROVE, PA 17963-9346

BREEDER:

RHEIN, CRAIG A
3789 SWEET ARROW LAKE RD
PINE GROVE, PA 17963-9346

FEBRUARY TEST: SPRINGING HEIFER

RIVER VALLEY CECE CHROME-ET
JE840003012423929 GT BBR 100 JH1F JNSC A2A2 7JE5004
CDCB GPTA S 12/01/2023 24911DAUS 2303HRDS 14%RIP
99%R 537M 0.01% 29F 48%ILE
99%R -0.01% 17P 277CM\$ 274NM\$ 266FM\$ 267GM\$
1.4PL -2.8LIV -0.6DPR -0.2CCR 0.7HCR 2.88SCS
-0.1MFV 0.1DAB -0.1KET -0.9MAS -0.6MET -0.1RPL -2.51HTI
AJCA 12/01/2023 11883DAUS
GPTAT 99%R 1.9 GJUI 17.7 GJPI 99%R 72

JX MVF LEONEL VICKY 2644 {4}
USA 067582644 TAG: 2644
DHI HERD # 23-36-8459 CONTROL # 2644
PPA -795M 48F -3P / YD -135M 49F 14P
CDCB PTA 12/01/2023 2RECS 53%R 46%ILE
299M 0.04% 23F 0.02% 16P 144CM\$ 140NM\$ 109FM\$
1.4PL 2.2LIV -0.9DPR -1.6CCR 0.8HCR 3.04SCS 67GM\$
0.2MFV 0.8DAB 0.0KET 0.2MAS 0.6MET 0.2RPL 6.32HTI
PA TYPE 0.6 JUI JPI 38%R 50
1-11 90 2 4190 4.3 181 3.6 150 66DCR 497C
305 2X ME AVG 1L 14751M 667F 563P 1849C

SCHULTZ LEGAL CRITIC-P
USA 117217618 GT50K BBR 100 JH1C JNSC 11JE1098
CDCB GPTA S 12/01/2023 4113DAUS 396HRDS 3%RIP
99%R -83M 0.04% 5F 40%ILE
99%R 0.03% 3P 244CM\$ 239NM\$ 210FM\$ 201GM\$
2.5PL 0.8LIV -0.9DPR -1.2CCR -1.8HCR 2.89SCS
-0.4MFV 0.4DAB 0.4KET 1.3MAS 0.4MET -0.2RPL 0.60HTI
AJCA 12/01/2023 2571DAUS
GPTAT 99%R 0.8 GJUI 12.8 GJPI 99%R 34

LYON CELEBRITY CECE-ET 91%
USA 117046049 GT50K BBR 100 JH1C JNS-TF J05/J05
PPA 1142M 89F 41P / YD -120M 54F 3P
CDCB GPTA S 02/06/2024 2RECS 90%R 30%ILE
-277M 0.15% 19F 0.02% -6P 36CM\$ 34NM\$ 22FM\$
-0.5PL -3.5LIV -0.2DPR -1.1CCR -0.1HCR 2.95SCS 52GM\$
0.1MFV 0.0DAB -0.2KET 0.1MAS -0.1MET 0.3RPL 1.08HTI
AJCA 02/06/2024 GPTAT 88%R 0.5 GJUI 6.0 GJPI 87%R -3
2-02 305 3 18470 4.7 865 3.4 633 100DCR 2187C
4-03 271 3 22660 4.4 999 3.6 823 102DCR 2740C
305 2X ME AVG 2L 19070M 900F 699P 2371C

JX FARIA BROTHERS LEONEL {3}-ET
JE840003011610079 GT99K BBR 85 JH1F A2A2 14JE648
CDCB GPTA M 12/01/2023 8913DAUS 435HRDS 7%RIP
99%R 751M -0.05% 26F 30%ILE
99%R 0.00% 28P 182CM\$ 181NM\$ 158FM\$ 30GM\$
1.9PL 4.1LIV -2.9DPR -4.1CCR -2.1HCR 3.10SCS
0.2MFV 1.1DAB 0.3KET -0.3MAS 1.4MET 0.2RPL 7.46HTI
AJCA 12/01/2023 2475DAUS
GPTAT 99%R 0.6 GJUI 18.4 GJPI 99%R 52M

JX MVF VANDRELL VICKY 2341 {3}
USA 067442341 TAG: 2341
DHI HERD # 23-54-0005 CONTROL # 2341
PPA 1547M 38F 65P / YD 968M 34F 40P
CDCB PTA 12/01/2023 4RECS 60%R 41%ILE
327M -0.01% 13F 0.01% 14P 113CM\$ 111NM\$ 93FM\$
0.7PL 0.4LIV 1.2DPR 1.1CCR 3.6HCR 3.02SCS 123GM\$
0.1MFV 0.5DAB -0.3KET 0.7MAS -0.1MET 0.3RPL 4.27HTI
AJCA 12/01/2023 PTAT 51%R 0.5 JUI 8.2 JPI 53%R 48
1-11 305 2 14620 4.7 694 3.7 544 94DCR 1865C
3-00 305 2 18740 4.5 850 3.7 693 96DCR 2321C
4-00 305 2 17160 4.4 748 3.7 629 94DCR 2070C
5-04 305 2 25680 4.5 1151 3.4 874 94DCR 3019C
305 2X ME AVG 4L 20713M 925F 745P 2510C

2-02 82% 3-05 84%
ST SR DF RA RW RL FA FU RH RUW UC UD TP TL RTR RTS
38 36 31 25 42 27 30 30 38 36 32 24 34 26 28 25

OFFICIAL AJCA PERFORMANCE PEDIGREE

FEMALE

JX MVF CLOSER VICKY 282 {4}

USA 067542842
BORN 09/21/2021
AMERICAN ID EARTAG 2842/2842

P-LEVEL P3
EFI 9.3%

PA 83M -1F 11P
170CM\$ 164NM\$ 122FM\$
2.0PL 2.1DPR 2.2CCR 0.0HCR 2.93SCS
PA TYPE 0.4 JPI 33%R 55
ST SR DF RA RW RL FA FU
-0.3 0.2 0.1 HO.4 0.3 SO.4 LO.3 0.8
RH RUW UC UD TP TL RTR RTS
0.3 -0.2 0.3 SO.0 CO.1 LO.4

OWNER:

RHEIN, CRAIG A
3789 SWEET ARROW LAKE RD
PINE GROVE, PA 17963-9346

BREEDER:

RHEIN, CRAIG A
3789 SWEET ARROW LAKE RD
PINE GROVE, PA 17963-9346

FRESH: 10/14/2023

BRED: 12/2/2023 to 7J1726 STARLORD

DUE: 10/2/2024

FEBRUARY TEST: 42 LBS MILK 1131 SCC

2-00 11849 5.0 596 3.6 431 (PROJECTED 305 ACTUAL)

DP IRON MAN-ET

USA 067511924 GT80K BBR 100 JH1F JNS-TF A1A2 7JE1421
CDCB GPTA S 12/01/2023 103DAUS 63HRDS 17%RIP
94%R 175M 0.12% 34F 49%ILE
94%R 0.05% 17P 289CM\$ 275NM\$ 210FM\$ 319GM\$
0.9PL 0.4LIV 2.2DPR 1.8CCR -3.4HCR 2.68SCS
0.0MFV 0.0DAB 0.6KET 0.5MAS 0.7MET 0.2RPL 1.99HTI
AJCA 12/01/2023 40DAUS
GPTAT 90%R 0.0 GJUI 5.5 GJPI 90%R 93

GOFF PHAROAH CIRCUS ACT-ET

90%

USA 067723964 GT45K BBR 100 JH1F JNS-TF A2A2 TAG: 23964
PPA 2709M 112F 81P / YD 2017M 75F 57P
CDCB GPTA S 02/06/2024 5RECS 90%R 87%ILE
856M -0.14% 11F -0.05% 20P 390CM\$ 393NM\$ 419FM\$
4.8PL 3.3LIV 2.0DPR 2.4CCR 1.5HCR 2.98SCS 368GM\$
0.3MFV 0.5DAB 0.3KET -0.9MAS 0.4MET -0.4RPL 3.97HTI
AJCA 02/06/2024 GPTAT 88%R 1.2 GJUI 21.4 GJPI 87%R 108
5-02 305 3 22210 4.6 1021 3.4 755 103DCR 2608C
6-03 305 2 26170 4.1 1079 3.4 893 101DCR 2962C
7-04 305 2 27290 4.5 1216 3.2 862 101DCR 2975C
8-10 222 2 10480 5.2 546 3.7 384 94DCR 1328C
305 2X ME AVG 6L 21122M 953F 725P 2482C

RIVER VALLEY CIRCUS CLOSER-ET

USA 075341010 GT99K BBR 100 JH1F JNS-TF A2A2 7JE5052
CDCB GPTA S 12/01/2023 1240DAUS 116HRDS 49%RIP
99%R 231M -0.04% 3F 40%ILE
99%R 0.01% 11P 246CM\$ 239NM\$ 214FM\$ 269GM\$
2.8PL 1.9LIV 3.0DPR 3.0CCR -2.6HCR 2.80SCS
0.2MFV 0.2DAB 0.2KET -1.2MAS 0.4MET -0.1RPL 1.14HTI
AJCA 12/01/2023 362DAUS
GPTAT 97%R 0.5 GJUI 11.6 GJPI 94%R 76

JX MVF VANDRELL VICKY 2525 {3}

USA 067582525 TAG: 2525
DHI HERD # 23-36-8459 CONTROL # 2525
PPA -1406M -27F 10P / YD -853M -14F 11P
CDCB PTA 12/01/2023 3RECS 57%R 38%ILE
-65M 0.00% -4F 0.06% 11P 94CM\$ 88NM\$ 29FM\$
1.1PL 0.5LIV 1.1DPR 1.3CCR 2.6HCR 3.05SCS 100GM\$
0.1MFV 0.4DAB -0.4KET -1.4MAS -0.6MET 0.1RPL -0.27HTI
PA TYPE 0.3 JUI JPI 38%R 34
2-01 305 2 13570 5.1 697 3.9 534 92DCR 1848C
3-00 90 2 4950 5.0 247 4.0 198 63DCR 670C
305 2X ME AVG 2L 15740M 793F 629P 2144C

JX FARIA BROTHERS VANDRELL {2}-ET

JE840003011609959 GT80K BBR 91 JH1F JNS-TF 1JE892
CDCB GPTA S 12/01/2023 15509DAUS 393HRDS 5%RIP
99%R 697M -0.17% -4F 38%ILE
99%R 0.00% 25P 234CM\$ 232NM\$ 214FM\$ 253GM\$
2.4PL 1.8LIV 2.1DPR 2.6CCR 6.2HCR 3.03SCS
0.2MFV 1.0DAB -0.5KET -0.5MAS -0.8MET 0.4RPL 5.02HTI
AJCA 12/01/2023 1852DAUS
GPTAT 99%R 0.3 GJUI 10.2 GJPI 99%R 70

JX MVF CALYPSO VICKY 2248 {5}

USA 067442248 TAG: 2248
DHI HERD # 23-54-0005 CONTROL # 2248
PPA -114M 23F 29P / YD -77M 12F 20P
CDCB PTA 12/01/2023 4RECS 59%R 33%ILE
-30M 0.01% 1F 0.04% 7P 59CM\$ 55NM\$ 20FM\$
0.9PL -0.6LIV -0.4DPR -0.5CCR -0.8HCR 3.04SCS 29GM\$
-0.1MFV -0.3DAB -0.2KET -2.3MAS -0.5MET -0.2RPL -6.92HTI
AJCA 12/01/2023 PTAT 49%R 0.2 JUI 7.3 JPI 52%R -2
1-11 305 2 15660 4.8 746 3.7 586 95DCR 2006C
3-00 305 2 16230 4.8 783 3.9 633 95DCR 2132C
4-01 305 2 17020 4.9 836 3.7 635 96DCR 2196C
5-05 199 2 11340 4.5 507 3.5 399 81DCR 1363C
305 2X ME AVG 4L 17811M 835F 662P 2253C

2-06 82% 3-03 84%
ST SR DF RA RW RL FA FU RH RUW UC UD TP TL RTR RTS
35 33 36 21 34 17 32 38 33 37 35 22 29 22 32 37

OFFICIAL AJCA PERFORMANCE PEDIGREE

FEMALE

JX MVF LEMONHEAD MILICENT 2844 {6}

A2A2

USA 067542844

BORN 10/13/2021

AMERICAN ID EARTAG 2844/2844

OWNER:

RHEIN, CRAIG
3789 SWEET ARROW LAKE RD
PINE GROVE, PA 17963-9346

P-LEVEL P1

EFI 9.5%

BREEDER:

RHEIN, CRAIG
3789 SWEET ARROW LAKE RD
PINE GROVE, PA 17963-9346

PA 236M 11F 12P
51CM\$ 46NM\$ 23FM\$
0.2PL -1.6DPR -0.6CCR -0.4HCR 2.90SCS
PA TYPE 0.3 JPI 45%R 26
ST SR DF RA RW RL FA FU
1.0 0.4 0.2 L0.6 0.5 S0.0 S0.4 0.3
RH RUW UC UD TP TL RTR RTS
-0.1 0.2 0.3 S0.2 C0.3 L0.7

FRESH: 11/9/2023

FEBRUARY TEST: 56 LBS MILK 22 SCC
2-00 14088 5.6 793 3.8 531 (PROJECTED 305 ACTUAL)

STEINHAUERS SAMSON LEMONHEAD

USA 118662185 GT80K BBR 100 JH1F JNS-TF A2A2 14JE670
CDCB GPTA S 12/01/2023 15169DAUS 1729HRDS 9%RIP
99%R -317M 0.14% 15F 18%ILE
99%R 0.07% 3P 125CM\$ 115NM\$ 52FM\$ 94GM\$
1.7PL 1.1LIV 0.7DPR 1.7CCR -0.2HCR 2.86SCS
-0.1MFV 0.0DAB -1.2KET 1.2MAS 0.4MET 0.1RPL -0.21HTI
AJCA 12/01/2023 5927DAUS
GPTAT 99%R 0.9 GJUI 17.3 GJPI 99%R 67

JX MVF HARRIS MILICENT 2281 {5}

USA 067442281 GT29K BBR 100 JH1F JNS-TF TAG: 2281
DHI HERD # 23-54-0005 CONTROL # 2281
PPA 873M -30F 6P / YD 641M -14F 3P
CDCB GPTA S 02/06/2024 4RECS 83%R 24%ILE
789M -0.14% 7F -0.04% 20P -24CM\$ -23NM\$ -7FM\$
-1.4PL -3.9LIV -3.8DPR -2.8CCR -0.6HCR 2.94SCS -86GM\$
0.0MFV -0.3DAB 0.1KET 0.5MAS 0.7MET 0.1RPL -0.06HTI
AJCA 02/06/2024 GPTAT 84%R -0.3 GJUI 0.6 GJPI 80%R -15
1-11 305 2 17600 4.1 717 3.4 590 96DCR 1963C
3-00 305 2 17020 4.3 729 3.3 569 96DCR 1952C
4-02 305 2 18540 3.9 726 3.2 585 94DCR 1968C
5-09 21 2 1100 5.7 63 3.9 43 41DCR 148C
305 2X ME AVG 4L 17317M 752F 592P 1999C
2-02 81% 3-06 81%
ST SR DF RA RW RL FA FU RH RUW UC UD TP TL RTR RTS
36 34 28 25 36 32 37 35 27 34 36 22 24 18 37 27

DP VALENTINO SAMSON

USA 067106977 GT50K BBR 100 JH1F JNS-TF A2A2 14JE576
CDCB GPTA S 12/01/2023 855DAUS 280HRDS 4%RIP
99%R 242M -0.01% 9F 13%ILE
99%R -0.01% 6P 60CM\$ 57NM\$ 57FM\$ -57GM\$
1.8PL 2.6LIV -2.1DPR -1.8CCR -0.9HCR 2.83SCS
-0.1MFV 0.1DAB 0.1KET 0.9MAS -0.2MET 0.2RPL 1.20HTI
AJCA 12/01/2023 642DAUS
GPTAT 99%R 1.5 GJUI 18.7 GJPI 98%R 37

STEINHAUERS RENEGADE LEMONPIE-ET

88%

USA 117255575 GT3K BBR 100 JNS-TF S603/S603
PPA -1302M 6F -25P / YD -1349M -8F -27P
CDCB GPTA S 02/06/2024 3RECS 87%R 24%ILE
-564M 0.12% -2F 0.05% -10P -22CM\$ -26NM\$ -57FM\$
-0.9PL -1.2LIV 2.5DPR 3.0CCR -0.5HCR 3.02SCS 71GM\$
-0.2MFV 0.0DAB -0.7KET 0.0MAS 0.1MET 0.0RPL -2.84HTI
AJCA 02/06/2024 GPTAT 84%R -0.1 GJUI 9.2 GJPI 83%R 7
2-00 305 2 14420 4.9 705 4.0 572 97DCR 1923C
3-00 305 2 15690 5.0 785 4.0 635 98DCR 2139C
4-08 50 2 3010 5.1 154 3.1 94 57DCR 324C
305 2X ME AVG 3L 16501M 810F 621P 2089C

JX SCHULTZ VOLCANO HARRIS {4}

USA 118157731 GT80K BBR 100 JH1F JNS-TF A1A2 29JE3866
CDCB GPTA S 12/01/2023 11337DAUS 509HRDS 3%RIP
99%R 1568M -0.13% 46F 58%ILE
99%R 0.00% 57P 326CM\$ 320NM\$ 274FM\$ 182GM\$
-0.4PL -5.9LIV -6.9DPR -5.7CCR 0.0HCR 3.00SCS
0.1MFV -0.5DAB 0.3KET -2.0MAS 1.1MET -0.1RPL -4.07HTI
AJCA 12/01/2023 3324DAUS
GPTAT 99%R 0.0 GJUI 5.9 GJPI 99%R 44

MVF JEVEN MILICENT 1546

USA 067181546 TAG: 1546
DHI HERD # 23-54-0005 CONTROL # 1546
PPA 1682M 53F 48P / YD 592M 24F 14P
CDCB PTA 12/01/2023 5RECS 66%R 28%ILE
-41M 0.02% 3F -0.01% -3P 12CM\$ 9NM\$ 12FM\$
0.3PL -0.7LIV 0.4DPR 1.6CCR -2.1HCR 2.82SCS 17GM\$
0.1MFV -0.5DAB -0.1KET 0.7MAS -0.1MET 0.3RPL -0.03HTI
AJCA 12/01/2023 PTAT 58%R -0.5 JUI 5.3 JPI 58%R 15
2-11 305 2 16900 4.3 724 3.5 587 94DCR 1971C
4-02 305 2 20170 4.2 850 3.4 677 95DCR 2296C
5-05 305 2 20380 4.0 818 3.6 735 93DCR 2329C
7-02 305 2 24610 4.6 1121 3.3 811 98DCR 2800C
305 2X ME AVG 5L 19867M 849F 691P 2298C
2-02 79% 3-04 87% 4-04 88%
ST SR DF RA RW RL FA FU RH RUW UC UD TP TL RTR RTS
40 28 38 20 40 28 34 37 43 34 32 24 25 26

OFFICIAL AJCA PERFORMANCE PEDIGREE

FEMALE

MVF MIAMI OKSANA 2845

USA 067542845
BORN 10/13/2021
AMERICAN ID EARTAG 2845/2845

P-LEVEL P1
EFI 9.5%

PA 485M 2F 14P
98CM\$ 98NM\$ 102FM\$
1.0PL -0.1DPR 0.2CCR 0.0HCR 2.97SCS
PA TYPE 0.7 JPI 44%R 27
ST SR DF RA RW RL FA FU
-0.7 0.6 0.2 HO.5 0.4 PO.4 SO.1 1.1
RH RUW UC UD TP TL RTR RTS
0.6 0.2 0.3 DO.1 CO.8 LO.2

OWNER:

RHEIN, CRAIG
3789 SWEET ARROW LAKE RD
PINE GROVE, PA 17963-9346

BREEDER:

RHEIN, CRAIG
3789 SWEET ARROW LAKE RD
PINE GROVE, PA 17963-9346

FRESH: 10/28/2023

BRED: 1/25/24 to 29J4279 COLONEL

FEBRUARY TEST: 54 LBS MILK 13 SCC

2-00 13451 4.7 633 3.9 525 (PROJECTED 305 ACTUAL)

CDF VICEROY-ET

JE840003002447507 GT50K BBR 100 JH1F JNS-TF A2A2 11JE1179
CDCB GPTA S 12/01/2023 13177DAUS 522HRDS 7%RIP
99%R 725M -0.02% 31F 52%ILE
99%R 0.03% 33P 289CM\$ 286NM\$ 239FM\$ 263GM\$
1.8PL 1.3LIV 0.3DPR 1.7CCR 3.4HCR 3.17SCS
0.2MFV 0.3DAB 0.0KET -4.6MAS 0.4MET -0.4RPL -4.77HTI
AJCA 12/01/2023 5657DAUS
GPTAT 99%R 0.5 GJUI 10.6 GJPI 99%R 75

HILMAR VINCA 49434 {6}

JE840003128934537 GT13K BBR 100 JH1F JNS-TF TAG: 49434
PPA 165M -6F -27P / YD -2191M -41F -103P
CDCB GPTA S 02/06/2024 1RECS 84%R 40%ILE
809M -0.16% 3F -0.08% 13P 97CM\$ 103NM\$ 155FM\$
0.5PL 1.1LIV -2.1DPR -1.4CCR -0.9HCR 2.97SCS 46GM\$
0.0MFV 0.0DAB 0.1KET -0.1MAS -0.1MET -0.1RPL -0.15HTI
AJCA 02/06/2024 GPTAT 82%R 0.8 GJUI 8.2 GJPI 81%R 7

HILMAR VICEROY MIAMI

USA 172552682 GT99K BBR 100 JH1F JNS-TF A2A2 7JE1657
CDCB GPTA S 12/01/2023 2288DAUS 168HRDS 19%RIP
99%R 741M -0.15% 3F 25%ILE
99%R 0.03% 34P 153CM\$ 148NM\$ 96FM\$ 94GM\$
1.1PL -0.4LIV -1.2DPR -0.5CCR 0.1HCR 3.07SCS
0.2MFV 0.1DAB 0.1KET -2.8MAS -0.4MET -0.3RPL -2.63HTI
AJCA 12/01/2023 1001DAUS
GPTAT 99%R 1.4 GJUI 15.6 GJPI 97%R 46

MVF MAGNUM OKSANA 2243

USA 067442243 GT29K BBR 100 JH1F JNS-TF TAG: 2243
DHI HERD # 23-54-0005 CONTROL # 2243
PPA 371M -20F -41P / YD 805M 4F -19P
CDCB GPTA S 02/06/2024 5RECS 83%R 32%ILE
229M -0.05% 1F -0.07% -7P 42CM\$ 47NM\$ 107FM\$
0.8PL -1.0LIV 1.0DPR 0.9CCR -0.1HCR 2.86SCS 70GM\$
0.0MFV 0.1DAB 0.7KET -0.6MAS -0.2MET -0.2RPL 0.09HTI
AJCA 02/06/2024 GPTAT 83%R 0.0 GJUI 7.3 GJPI 80%R 8

1-11 305 2 11550 4.2 486 3.0 350 95DCR 1207C
2-11 291 2 16690 4.8 797 3.4 575 95DCR 1987C
3-10 305 2 20740 4.3 902 3.3 689 97DCR 2379C
5-00 305 2 16610 4.3 710 3.2 531 93DCR 1832C
6-02 304 2 19650 4.5 885 3.2 625 97DCR 2157C
7-01 122 2 6700 4.6 311 3.2 216 76DCR 745C
305 2X ME AVG 6L 18273M 811F 587P 2027C

2-00 83% 3-04 84%
ST SR DF RA RW RL FA FU RH RUW UC UD TP TL RTR RTS
29 33 35 25 34 23 28 35 35 34 31 28 31 23 33 40

WILSONVIEW JEVON MAGNUM-ET

USA 067010044 GT50K BBR 100 JH1F JNS-TF A2A2 203JE927
CDCB GPTA S 12/01/2023 7112DAUS 267HRDS 2%RIP
99%R 743M 0.11% 60F 66%ILE
99%R -0.01% 26P 391CM\$ 387NM\$ 366FM\$ 429GM\$
-0.2PL -2.1LIV 0.3DPR -0.3CCR -2.7HCR 2.90SCS
0.1MFV -0.1DAB 0.8KET -1.2MAS -0.5MET -0.1RPL -0.78HTI
AJCA 12/01/2023 1637DAUS
GPTAT 99%R -0.9 GJUI -1.4 GJPI 99%R 72

MVF VOLCANO OKSANA 1988

USA 067441988 GT8K BBR 100 JH1F JNS-TF TAG: 1988
DHI HERD # 23-54-0005 CONTROL # 1988
PPA 1437M -96F -49P / YD 1385M -76F -36P
CDCB GPTA S 02/06/2024 3RECS 83%R 24%ILE
840M -0.28% -21F -0.16% -5P -46CM\$ -31NM\$ 107FM\$
0.7PL -1.0LIV -0.6DPR 0.2CCR 0.5HCR 2.92SCS -43GM\$
-0.1MFV 0.3DAB 0.7KET -1.0MAS 0.1MET -0.3RPL -0.66HTI
AJCA 02/06/2024 GPTAT 84%R 0.4 GJUI 8.0 GJPI 79%R -26

1-09 305 2 14010 4.3 598 3.0 422 93DCR 1455C
3-00 305 2 20810 3.5 736 3.0 621 97DCR 2033C
3-11 305 2 20680 3.5 734 3.1 644 97DCR 2063C
305 2X ME AVG 3L 21992M 815F 660P 2179C

1-11 79% 2-07 84% 3-03 86%
ST SR DF RA RW RL FA FU RH RUW UC UD TP TL RTR RTS
45 38 46 31 36 32 31 26 39 26 37 28 16 18 45 32

OFFICIAL AJCA PERFORMANCE PEDIGREE

FEMALE

JX MVF BANCROFT HOPE 2846 {4}

USA 067542846

BORN 10/14/2021

AMERICAN ID EARTAG 2846/2846

P-LEVEL P4

EFI 9.7%

OWNER:

RHEIN, CRAIG A
3789 SWEET ARROW LAKE RD
PINE GROVE, PA 17963-9346

BREEDER:

RHEIN, CRAIG A
3789 SWEET ARROW LAKE RD
PINE GROVE, PA 17963-9346

PA 595M 14F 22P
286CM\$ 283NM\$ 265FM\$
2.5PL -0.1DPR 0.4CCR 3.0HCR 2.95SCS
PA TYPE 0.9 JPI 34%R 68
ST SR DF RA RW RL FA FU
0.1 0.1 0.9 0.5 0.0 0.3 0.4 0.9
RH RUW UC UD TP TL RTR RTS
0.8 0.8 0.1 0.1 0.6 0.4

DUE: AT SALE TIME

FEBRUARY TEST: SPRINGING HEIFER

SUGAR GROVE VALENTINO AXIS
USA 067072875 GT50K BBR 100 JH1F JNS-TF A2A2 7JE1274
CDCB GPTA S 12/01/2023 2891DAUS 418HRDS 5%RIP
99%R 1257M -0.25% 4F 25%ILE
99%R -0.06% 33P 149CM\$ 150NM\$ 169FM\$ -31GM\$
1.6PL 1.4LIV -5.3DPR -5.7CCR 0.4HCR 2.90SCS
0.1MFV 0.0DAB -0.2KET 0.0MAS 1.4MET 0.3RPL 1.42HTI
AJCA 12/01/2023 1289DAUS
GPTAT 99%R 0.8 GJUI 11.8 GJPI 99%R 13

AHLEM RENEGADE BUTTONS 38500 90%

USA 070950992 GT8K BBR 100 JH1F JNS-TF /L8500
PPA 901M 126F 66P / YD 398M 67F 39P
CDCB GPTA S 02/06/2024 4RECS 91%R 76%ILE
-67M 0.14% 26F 0.05% 9P 319CM\$ 313NM\$ 263FM\$
1.4PL -0.2LIV 1.2DPR 2.0CCR 0.6HCR 3.03SCS 355GM\$
0.0MFV 0.1DAB -0.1KET -0.3MAS -0.2MET -0.3RPL -0.45HTI
AJCA 02/06/2024 GPTAT 89%R 0.9 GJUI 18.3 GJPI 88%R 74
1-09 305 2 16920 5.1 855 3.8 640 97DCR 2214C
2-11 305 3 21120 5.3 1112 3.9 824 96DCR 2852C
4-01 305 3 24000 4.9 1170 3.8 923 95DCR 3154C
5-03 35 2 1920 5.2 100 3.8 73 41DCR 252C
305 2X ME AVG 4L 19442M 986F 752P 2592C

AHLEM AXIS BANCROFT-ET

USA 073409475 GT99K BBR 100 JH1F JNS-TF A2A2 29JE3991
CDCB GPTA S 12/01/2023 2438DAUS 314HRDS 8%RIP
99%R 1117M -0.12% 27F 76%ILE
99%R 0.00% 40P 465CM\$ 462NM\$ 433FM\$ 413GM\$
2.9PL 0.2LIV -0.9DPR -0.8CCR 1.9HCR 3.03SCS
0.1MFV -0.1DAB -0.4KET -0.5MAS 0.6MET -0.4RPL -0.87HTI
AJCA 12/01/2023 1289DAUS
GPTAT 99%R 1.6 GJUI 16.7 GJPI 98%R 96

JX MVF VANDRELL HOPE 2532 {3}

USA 067582532 TAG: 2532
DHI HERD # 23-31-0487 CONTROL # 2532
PPA -1037M -50F -28P / YD -550M -24F -18P
CDCB PTA 12/01/2023 3RECS 56%R 40%ILE
72M -0.02% 0F 0.00% 3P 107CM\$ 104NM\$ 96FM\$
2.1PL 0.7LIV 0.7DPR 1.6CCR 4.0HCR 2.87SCS 89GM\$
0.1MFV 0.5DAB 0.1KET -0.4MAS -0.3MET 0.1RPL 2.66HTI
PA TYPE 0.2 JUI JPI 39%R 40
2-00 302 2 11940 5.0 596 3.6 431 92DCR 1490C
3-00 67 2 4410 4.3 188 3.7 161 55DCR 524C
305 2X ME AVG 2L 15725M 723F 578P 1929C

JX FARIA BROTHERS VANDRELL {2}-ET

JE840003011609959 GT80K BBR 91 JH1F JNS-TF 1JE892
CDCB GPTA S 12/01/2023 15509DAUS 393HRDS 5%RIP
99%R 697M -0.17% -4F 38%ILE
99%R 0.00% 25P 234CM\$ 232NM\$ 214FM\$ 253GM\$
2.4PL 1.8LIV 2.1DPR 2.6CCR 6.2HCR 3.03SCS
0.2MFV 1.0DAB -0.5KET -0.5MAS -0.8MET 0.4RPL 5.02HTI
AJCA 12/01/2023 1852DAUS
GPTAT 99%R 0.3 GJUI 10.2 GJPI 99%R 70

MVF VOLCANO HOPE 2177

USA 067442177 TAG: 2177
DHI HERD # 23-54-0005 CONTROL # 2177
PPA 221M 102F 10P / YD -91M 60F 0P
CDCB PTA 12/01/2023 5RECS 65%R 31%ILE
-131M 0.11% 16F 0.00% -4P 41CM\$ 38NM\$ 34FM\$
0.4PL -0.5LIV -1.1DPR 0.0CCR 1.5HCR 2.87SCS 7GM\$
0.0MFV 0.0DAB 0.7KET -0.2MAS 0.2MET -0.2RPL 0.47HTI
AJCA 12/01/2023 PTAT 53%R 0.0 JUI 6.1 JPI 56%R 9
3-00 305 2 16760 5.3 885 3.6 610 97DCR 2109C
4-01 305 2 17480 5.3 918 3.8 657 95DCR 2273C
5-03 305 2 21290 5.0 1075 3.3 712 96DCR 2459C
6-04 49 2 1840 6.3 115 3.3 61 43DCR 210C
305 2X ME AVG 5L 17320M 898F 609P 2103C

2-05 85% 3-07 85% 5-06 90%
ST SR DF RA RW RL FA FU RH RUW UC UD TP TL RTR RTS
40 45 43 25 46 27 35 42 46 38 25 15 35 21 24 25

OFFICIAL AJCA PERFORMANCE PEDIGREE

FEMALE

JX MVF LEMONHEAD SOONER 2847 {6}

USA 067542847
BORN 10/24/2021
AMERICAN ID EARTAG 2847/2847

P-LEVEL P2
EFI 9.5%

PA 229M 23F 14P
112CM\$ 107NM\$ 71FM\$
0.3PL -1.3DPR -0.7CCR -0.5HCR 2.94SCS
PA TYPE 0.8 JPI 37%R 45
ST SR DF RA RW RL FA FU
1.6 0.3 0.4 HO.4 0.8 PO.3 SO.7 1.2
RH RUW UC UD TP TL RTR RTS
0.7 0.5 -0.2 S1.3 CO.9 LO.9

OWNER:

RHEIN, CRAIG
3789 SWEET ARROW LAKE RD
PINE GROVE, PA 17963-9346

BREEDER:

RHEIN, CRAIG
3789 SWEET ARROW LAKE RD
PINE GROVE, PA 17963-9346

FRESH: 2/1/2024

FEBRUARY TEST: JUST FRESH

STEINHAUERS SAMSON LEMONHEAD

USA 118662185 GT80K BBR 100 JH1F JNS-TF A2A2 14JE670
CDCB GPTA S 12/01/2023 15169DAUS 1729HRDS 9%RIP
99%R -317M 0.14% 15F 18%ILE
99%R 0.07% 3P 125CM\$ 115NM\$ 52FM\$ 94GM\$
1.7PL 1.1LIV 0.7DPR 1.7CCR -0.2HCR 2.86SCS
-0.1MFV 0.0DAB -1.2KET 1.2MAS 0.4MET 0.1RPL -0.21HTI
AJCA 12/01/2023 5927DAUS
GPTAT 99%R 0.9 GJUI 17.3 GJPI 99%R 67

JX MVF HARRIS SOONER J 2278 {5}

USA 067442278 TAG: 2278
DHI HERD # 23-54-0005 CONTROL # 2278
PPA 2638M 124F 94P / YD 1744M 79F 58P
CDCB PTA 12/01/2023 4RECS 57%R 39%ILE
774M -0.03% 30F -0.02% 25P 98CM\$ 98NM\$ 90FM\$
-1.2PL -5.0LIV -3.3DPR -3.1CCR -0.8HCR 3.01SCS 45GM\$
-0.1MFV -0.5DAB 0.2KET -1.4MAS 0.3MET -0.2RPL -5.49HTI
AJCA 12/01/2023 PTAT 50%R 0.6 JUI 12.7 JPI 50%R 22
1-11 305 2 17360 4.7 810 3.4 595 96DCR 2056C
2-11 305 2 18700 5.0 934 3.7 684 96DCR 2365C
4-05 305 2 22900 4.5 1037 3.5 791 94DCR 2733C
5-10 293 2 21170 4.9 1044 3.5 746 96DCR 2578C
305 2X ME AVG 4L 21602M 1026F 763P 2638C
2-02 86% 3-07 88% 4-08 90%
ST SR DF RA RW RL FA FU RH RUW UC UD TP TL RTR RTS
36 28 42 28 34 34 28 42 42 44 36 20 36 17 42 29

DP VALENTINO SAMSON

USA 067106977 GT50K BBR 100 JH1F JNS-TF A2A2 14JE576
CDCB GPTA S 12/01/2023 855DAUS 280HRDS 4%RIP
99%R 242M -0.01% 9F 13%ILE
99%R -0.01% 6P 60CM\$ 57NM\$ 57FM\$ -57GM\$
1.8PL 2.6LIV -2.1DPR -1.8CCR -0.9HCR 2.83SCS
-0.1MFV 0.1DAB 0.1KET 0.9MAS -0.2MET 0.2RPL 1.20HTI
AJCA 12/01/2023 642DAUS
GPTAT 99%R 1.5 GJUI 18.7 GJPI 98%R 37

STEINHAUERS RENEGADE LEMONPIE-ET

USA 117255575 GT3K BBR 100 JNS-TF S603/S603
PPA -1302M 6F -25P / YD -1349M -8F -27P
CDCB GPTA S 02/06/2024 3RECS 87%R 24%ILE
-564M 0.12% -2F 0.05% -10P -22CM\$ -26NM\$ -57FM\$
-0.9PL -1.2LIV 2.5DPR 3.0CCR -0.5HCR 3.02SCS 71GM\$
-0.2MFV 0.0DAB -0.7KET 0.0MAS 0.1MET 0.0RPL -2.84HTI
AJCA 02/06/2024 GPTAT 84%R -0.1 GJUI 9.2 GJPI 83%R 7
2-00 305 2 14420 4.9 705 4.0 572 97DCR 1923C
3-00 305 2 15690 5.0 785 4.0 635 98DCR 2139C
4-08 50 2 3010 5.1 154 3.1 94 57DCR 324C
305 2X ME AVG 3L 16501M 810F 621P 2089C

JX SCHULTZ VOLCANO HARRIS {4}

USA 118157731 GT80K BBR 100 JH1F JNS-TF A1A2 29JE3866
CDCB GPTA S 12/01/2023 11337DAUS 509HRDS 3%RIP
99%R 1568M -0.13% 46F 58%ILE
99%R 0.00% 57P 326CM\$ 320NM\$ 274FM\$ 182GM\$
-0.4PL -5.9LIV -6.9DPR -5.7CCR 0.0HCR 3.00SCS
0.1MFV -0.5DAB 0.3KET -2.0MAS 1.1MET -0.1RPL -4.07HTI
AJCA 12/01/2023 3324DAUS
GPTAT 99%R 0.0 GJUI 5.9 GJPI 99%R 44

MVF PRESCOTT SOONER J 2129

USA 067442129 TAG: 2129
DHI HERD # 23-54-0005 CONTROL # 2129
PPA -645M -11F -54P / YD -902M -34F -70P
CDCB PTA 12/01/2023 1RECS 54%R 13%ILE
-21M 0.00% -1F -0.04% -9P -205CM\$ -199NM\$ -159FM\$
-2.1PL -3.7LIV -0.1DPR -1.0CCR -1.8HCR 3.03SCS -177GM\$
-0.2MFV -0.6DAB 0.1KET -0.8MAS -0.4MET -0.2RPL -6.26HTI
AJCA 12/01/2023 PTAT 49%R 0.1 JUI 8.6 JPI 48%R -37
2-01 305 2 16070 4.4 700 3.1 498 96DCR 1718C
305 2X ME AVG 1L 19709M 864F 622P 2146C
2-07 80%
ST SR DF RA RW RL FA FU RH RUW UC UD TP TL RTR RTS
32 36 28 20 34 18 39 34 32 29 34 31 28 16 27 42

OFFICIAL AJCA PERFORMANCE PEDIGREE

FEMALE

JX MVF MIAMI HOPE 2848 {5}

USA 067542848

BORN 10/25/2021

AMERICAN ID EARTAG 2848/2848

A1A2

P-LEVEL P2

EFI 9.6%

OWNER:

RHEIN, CRAIG A
3789 SWEET ARROW LAKE RD
PINE GROVE, PA 17963-9346

BREEDER:

RHEIN, CRAIG A
3789 SWEET ARROW LAKE RD
PINE GROVE, PA 17963-9346

PA 184M 13F 15P
147CM\$ 143NM\$ 102FM\$
1.5PL -0.9DPR -0.8CCR 0.4HCR 3.04SCS
PA TYPE 0.7 JPI 34%R 42
ST SR DF RA RW RL FA FU
0.2 0.6 0.4 H1.3 0.9 P0.2 S0.8 1.6
RH RUW UC UD TP TL RTR RTS
0.6 -0.4 -0.5 S1.0 C1.1 S0.3

FRESH: 12/31/2023

FEBRUARY TEST: 40 LBS MILK 230 SCC

HILMAR VICEROY MIAMI
USA 172552682 GT99K BBR 100 JH1F JNS-TF A2A2 7JE1657
CDCB GPTA S 12/01/2023 2288DAUS 168HRDS 19%RIP
99%R 741M -0.15% 3F 25%ILE
99%R 0.03% 34P 153CM\$ 148NM\$ 96FM\$ 94GM\$
1.1PL -0.4LIV -1.2DPR -0.5CCR 0.1HCR 3.07SCS
0.2MFV 0.1DAB 0.1KET -2.8MAS -0.4MET -0.3RPL -2.63HTI
AJCA 12/01/2023 1001DAUS
GPTAT 99%R 1.4 GJUI 15.6 GJPI 97%R 46

JX MVF JOE HOPE 2557 {4} TAG: 2557
USA 067582557
DHI HERD # 21-26-4518 CONTROL # 2557
PPA -2118M -6F -50P / YD -1385M 13F -31P
CDCB PTA 12/01/2023 3RECS 55%R 46%ILE
-373M 0.19% 22F 0.04% -5P 140CM\$ 137NM\$ 108FM\$
1.8PL 0.7LIV -0.5DPR -1.1CCR 0.6HCR 3.00SCS 89GM\$
0.1MFV 0.0DAB 0.2KET 0.6MAS 0.1MET -0.1RPL 2.27HTI
PA TYPE -0.1 JUI JPI 38%R 37
2-00 304 2 13470 5.2 694 3.5 477 93DCR 1649C
2-11 56 2 1740 5.6 98 4.1 72 45DCR 249C
305 2X ME AVG 2L 12253M 648F 464P 1604C

CDF VICEROY-ET
JE840003002447507 GT50K BBR 100 JH1F JNS-TF A2A2 11JE1179
CDCB GPTA S 12/01/2023 13177DAUS 522HRDS 7%RIP
99%R 725M -0.02% 31F 52%ILE
99%R 0.03% 33P 289CM\$ 286NM\$ 239FM\$ 263GM\$
1.8PL 1.3LIV 0.3DPR 1.7CCR 3.4HCR 3.17SCS
0.2MFV 0.3DAB 0.0KET -4.6MAS 0.4MET -0.4RPL -4.77HTI
AJCA 12/01/2023 5657DAUS
GPTAT 99%R 0.5 GJUI 10.6 GJPI 99%R 75

HILMAR VINCA 49434 {6} TAG: 49434
JE840003128934537 GT13K BBR 100 JH1F JNS-TF
PPA 165M -6F -27P / YD -2191M -41F -103P
CDCB GPTA S 02/06/2024 1RECS 84%R 40%ILE
809M -0.16% 3F -0.08% 13P 97CM\$ 103NM\$ 155FM\$
0.5PL 1.1LIV -2.1DPR -1.4CCR -0.9HCR 2.97SCS 46GM\$
0.0MFV 0.0DAB 0.1KET -0.1MAS -0.1MET -0.1RPL -0.15HTI
AJCA 02/06/2024 GPTAT 82%R 0.8 GJUI 8.2 GJPI 81%R 7

JX FARIA BROTHERS PROP JOE {3}-ET TAG: 2268
JE840003011609994 GT80K BBR 100 JH1F JNS-TF 1JE889
CDCB GPTA S 12/01/2023 17909DAUS 725HRDS 3%RIP
99%R -210M 0.26% 45F 42%ILE
99%R 0.07% 6P 257CM\$ 248NM\$ 188FM\$ 186GM\$
1.1PL 1.2LIV -1.5DPR -3.1CCR -0.3HCR 2.91SCS
0.2MFV 0.0DAB 0.1KET 1.3MAS 0.1MET -0.1RPL 4.36HTI
AJCA 12/01/2023 2412DAUS
GPTAT 99%R 0.5 GJUI 10.4 GJPI 99%R 50

JX MVF CITATION TUBBY 2268 {6} TAG: 2268
USA 067442268
DHI HERD # 23-54-0005 CONTROL # 2268
PPA -1220M 50F -27P / YD -1430M 13F -39P
CDCB PTA 12/01/2023 3RECS 60%R 39%ILE
-269M 0.12% 12F 0.01% -8P 94CM\$ 94NM\$ 94FM\$
1.9PL 0.2LIV 0.0DPR 0.3CCR 1.0HCR 3.01SCS 63GM\$
-0.1MFV -0.1DAB 0.3KET 0.0MAS 0.1MET 0.0RPL -1.05HTI
AJCA 12/01/2023 PTAT 52%R -0.7 JUI 11.6 JPI 52%R 24
2-04 76% 3-01 79%
ST SR DF RA RW RL FA FU RH RUW UC UD TP TL RTR RTS
40 31 28 19 35 18 29 36 32 36 11 36 31 15 30 32

OFFICIAL AJCA PERFORMANCE PEDIGREE

FEMALE

JX MVF CLOSER HARLEQUIN 2849 {6}

USA 067542849
BORN 10/29/2021
AMERICAN ID EARTAG 2849/2849

P-LEVEL P2
EFI 8.3%

PA -93M -4F 5P
171CM\$ 164NM\$ 127FM\$
2.4PL 2.2DPR 1.9CCR -1.5HCR 2.89SCS
PA TYPE -0.4 JPI 36%R 43
ST SR DF RA RW RL FA FU
-0.8 -0.4 -0.3 H1.4 -0.2 S0.3 L0.3 0.0
RH RUW UC UD TP TL RTR RTS
-0.1 -0.6 -0.4 S0.2 W0.4 S0.5

OWNER:

RHEIN TERRY LEE & CRAIG A
3789 SWEET ARROW LAKE ROAD
PINE GROVE, PA 17963-8381

BREEDER:

RHEIN TERRY LEE & CRAIG A
3789 SWEET ARROW LAKE ROAD
PINE GROVE, PA 17963-8381

FRESH: 2/18/2024

RIVER VALLEY CIRCUS CLOSER-ET

USA 075341010 GT99K BBR 100 JH1F JNS-TF A2A2 7JE5052
CDCB GPTA S 12/01/2023 1240DAUS 116HRDS 49%RIP
99%R 231M -0.04% 3F 40%ILE
99%R 0.01% 11P 246CM\$ 239NM\$ 214FM\$ 269GM\$
2.8PL 1.9LIV 3.0DPR 3.0CCR -2.6HCR 2.80SCS
0.2MFV 0.2DAB 0.2KET -1.2MAS 0.4MET -0.1RPL 1.14HTI
AJCA 12/01/2023 362DAUS
GPTAT 97%R 0.5 GJUI 11.6 GJPI 94%R 76

JX MVF LARS HARLEQUIN 2408 {5}

USA 067442408 TAG: 2408
DHI HERD # 23-54-0005 CONTROL # 2408
PPA -1156M -34F -14P / YD -981M -33F -10P
CDCB PTA 12/01/2023 3RECS 57%R 38%ILE
-416M 0.04% -11F 0.06% -2P 96CM\$ 89NM\$ 39FM\$
2.0PL 0.7LIV 1.3DPR 0.7CCR -0.3HCR 2.97SCS 93GM\$
0.1MFV 0.2DAB 0.2KET 1.0MAS 0.2MET 0.3RPL 4.16HTI
AJCA 12/01/2023 PTAT 49%R -1.2 JUI 2.7 JPI 50%R 9

1-10 305 2 13910 4.8 672 3.8 522 95DCR 1799C
2-10 305 2 14900 4.7 693 3.5 527 94DCR 1821C
4-02 52 2 2610 4.2 109 3.5 91 44DCR 300C
305 2X ME AVG 3L 15914M 726F 572P 1946C

1-11 80% 3-00 80%
ST SR DF RA RW RL FA FU RH RUW UC UD TP TL RTR RTS
33 28 34 17 26 32 28 26 34 31 26 30 18 14 44 28

DP IRON MAN-ET

USA 067511924 GT80K BBR 100 JH1F JNS-TF A1A2 7JE1421
CDCB GPTA S 12/01/2023 103DAUS 63HRDS 17%RIP
94%R 175M 0.12% 34F 49%ILE
94%R 0.05% 17P 289CM\$ 275NM\$ 210FM\$ 319GM\$
0.9PL 0.4LIV 2.2DPR 1.8CCR -3.4HCR 2.68SCS
0.0MFV 0.0DAB 0.6KET 0.5MAS 0.7MET 0.2RPL 1.99HTI
AJCA 12/01/2023 40DAUS
GPTAT 90%R 0.0 GJUI 5.5 GJPI 90%R 93

GOFF PHAROAH CIRCUS ACT-ET

USA 067723964 GT45K BBR 100 JH1F JNS-TF A2A2 TAG: 23964
PPA 2709M 112F 81P / YD 2017M 75F 57P
CDCB GPTA S 02/06/2024 5RECS 90%R 87%ILE
856M -0.14% 11F -0.05% 20P 390CM\$ 393NM\$ 419FM\$
4.8PL 3.3LIV 2.0DPR 2.4CCR 1.5HCR 2.98SCS 368GM\$
0.3MFV 0.5DAB 0.3KET -0.9MAS 0.4MET -0.4RPL 3.97HTI
AJCA 02/06/2024 GPTAT 88%R 1.2 GJUI 21.4 GJPI 87%R 108

5-02 305 3 22210 4.6 1021 3.4 755 103DCR 2608C
6-03 305 2 26170 4.1 1079 3.4 893 101DCR 2962C
7-04 305 2 27290 4.5 1216 3.2 862 101DCR 2975C
8-10 222 2 10480 5.2 546 3.7 384 94DCR 1328C
305 2X ME AVG 6L 21122M 953F 725P 2482C

CAL-MART CHILI LARS

USA 067294430 GT99K BBR 100 JH1F JNS-TF 1JE946
CDCB GPTA S 12/01/2023 2828DAUS 204HRDS 11%RIP
99%R -140M 0.01% -5F 42%ILE
99%R 0.04% 4P 258CM\$ 251NM\$ 208FM\$ 284GM\$
3.8PL 2.1LIV 3.6DPR 2.9CCR 0.6HCR 2.86SCS
0.3MFV 0.4DAB 0.5KET 1.8MAS 0.4MET 0.3RPL 8.91HTI
AJCA 12/01/2023 708DAUS
GPTAT 99%R -0.6 GJUI 11.1 GJPI 98%R 79

JX MVF 1069 HARLIQUIN 1980 {4}

USA 067441980 TAG: 1980
DHI HERD # 23-54-0005 CONTROL # 1980
PPA -2371M -45F -20P / YD -2130M -37F -25P
CDCB PTA 12/01/2023 4RECS 59%R 19%ILE
-598M 0.11% -7F 0.08% -5P -91CM\$ -97NM\$ -155FM\$
-0.3PL -1.8LIV -1.1DPR -1.7CCR -1.3HCR 3.07SCS -125GM\$
0.0MFV -0.1DAB 0.0KET 0.2MAS 0.0MET 0.3RPL 0.08HTI
AJCA 12/01/2023 PTAT 53%R -1.8 JUI -8.4 JPI 51%R -55

1-09 305 2 11570 6.1 705 3.8 441 92DCR 1526C
3-00 275 2 15410 5.1 781 4.0 618 96DCR 2109C
3-11 305 2 15010 4.8 727 4.0 598 97DCR 1995C
5-01 20 2 510 3.5 18 4.5 23 41DCR 61C
305 2X ME AVG 4L 14146M 722F 563P 1869C

2-00 76% 3-04 79%
ST SR DF RA RW RL FA FU RH RUW UC UD TP TL RTR RTS
34 32 39 20 45 26 16 18 26 21 31 28 23 21 34 36

OFFICIAL AJCA PERFORMANCE PEDIGREE

FEMALE

MVF LEMONHEAD BUNNY 2850

USA 067542850
BORN 11/02/2021
AMERICAN ID EARTAG 2850/2850

P-LEVEL P2
EFI 8.8%

PA -84M 9F 9P
131CM\$ 124NM\$ 71FM\$
1.2PL 0.7DPR 0.8CCR -0.1HCR 2.95SCS
PA TYPE 0.2 JPI 37%R 46
ST SR DF RA RW RL FA FU
1.1 -0.4 -0.2 L0.3 0.4 S0.3 S0.1 0.8
RH RUW UC UD TP TL RTR RTS
0.2 0.2 -0.2 S0.9 C0.5 L0.6

OWNER:

RHEIN, CRAIG
3789 SWEET ARROW LAKE RD
PINE GROVE, PA 17963-9346

BREEDER:

RHEIN, CRAIG
3789 SWEET ARROW LAKE RD
PINE GROVE, PA 17963-9346

DUE: AT SALE TIME

FEBRUARY TEST: SPRINGING HEIFER

STEINHAUERS SAMSON LEMONHEAD
USA 118662185 GT80K BBR 100 JH1F JNS-TF A2A2 14JE670
CDCB GPTA S 12/01/2023 15169DAUS 1729HRDS 9%RIP
99%R -317M 0.14% 15F 18%ILE
99%R 0.07% 3P 125CM\$ 115NM\$ 52FM\$ 94GM\$
1.7PL 1.1LIV 0.7DPR 1.7CCR -0.2HCR 2.86SCS
-0.1MFV 0.0DAB -1.2KET 1.2MAS 0.4MET 0.1RPL -0.21HTI
AJCA 12/01/2023 5927DAUS
GPTAT 99%R 0.9 GJUI 17.3 GJPI 99%R 67

MVF CHARLEMAGNE BUNNY 2275
USA 067442275 TAG: 2275
DHI HERD # 23-54-0005 CONTROL # 2275
PPA 1271M 50F 75P / YD 634M 19F 42P
CDCB PTA 12/01/2023 5RECS 54%R 45%ILE
150M -0.02% 3F 0.04% 14P 137CM\$ 133NM\$ 89FM\$
0.6PL -1.1LIV 0.6DPR -0.1CCR 0.0HCR 3.03SCS 151GM\$
0.0MFV 0.2DAB 0.2KET 0.2MAS 0.0MET 0.0RPL 1.51HTI
AJCA 12/01/2023 PTAT 50%R -0.5 JUI 7.2 JPI 48%R 25
1-09 305 2 14700 4.5 659 3.6 533 96DCR 1793C
3-02 305 2 18230 4.7 852 3.7 683 97DCR 2311C
4-07 305 2 18870 4.9 928 3.7 706 92DCR 2442C
5-11 305 2 23870 4.4 1062 3.5 847 96DCR 2872C
7-02 305 2 17040 4.8 818 3.7 632 93DCR 2185C
305 2X ME AVG 5L 19379M 898F 715P 2426C
2-03 82% 3-07 82%
ST SR DF RA RW RL FA FU RH RUW UC UD TP TL RTR RTS
36 33 32 21 36 36 27 40 31 35 32 23 25 23 42 36

DP VALENTINO SAMSON
USA 067106977 GT50K BBR 100 JH1F JNS-TF A2A2 14JE576
CDCB GPTA S 12/01/2023 855DAUS 280HRDS 4%RIP
99%R 242M -0.01% 9F 13%ILE
99%R -0.01% 6P 60CM\$ 57NM\$ 57FM\$ -57GM\$
1.8PL 2.6LIV -2.1DPR -1.8CCR -0.9HCR 2.83SCS
-0.1MFV 0.1DAB 0.1KET 0.9MAS -0.2MET 0.2RPL 1.20HTI
AJCA 12/01/2023 642DAUS
GPTAT 99%R 1.5 GJUI 18.7 GJPI 98%R 37

STEINHAUERS RENEGADE LEMONPIE-ET 88%
USA 117255575 GT3K BBR 100 JNS-TF S603/S603
PPA -1302M 6F -25P / YD -1349M -8F -27P
CDCB GPTA S 02/06/2024 3RECS 87%R 24%ILE
-564M 0.12% -2F 0.05% -10P -22CM\$ -26NM\$ -57FM\$
-0.9PL -1.2LIV 2.5DPR 3.0CCR -0.5HCR 3.02SCS 71GM\$
-0.2MFV 0.0DAB -0.7KET 0.0MAS 0.1MET 0.0RPL -2.84HTI
AJCA 02/06/2024 GPTAT 84%R -0.1 GJUI 9.2 GJPI 83%R 7
2-00 305 2 14420 4.9 705 4.0 572 97DCR 1923C
3-00 305 2 15690 5.0 785 4.0 635 98DCR 2139C
4-08 50 2 3010 5.1 154 3.1 94 57DCR 324C
305 2X ME AVG 3L 16501M 810F 621P 2089C

DUTCH HOLLOW CHARLEMAGNE
USA 067485146 GT80K BBR 100 JH1F JNS-TF A2A2 7JE1376
CDCB GPTA S 12/01/2023 653DAUS 194HRDS 3%RIP
99%R 1150M -0.17% 17F 17%ILE
99%R -0.06% 29P 99CM\$ 102NM\$ 127FM\$ 27GM\$
0.4PL -3.4LIV -2.2DPR -3.1CCR -0.8HCR 2.99SCS
0.0MFV 0.1DAB 0.4KET -1.2MAS 0.1MET 0.0RPL -1.10HTI
AJCA 12/01/2023 425DAUS
GPTAT 98%R -0.5 GJUI 10.1 GJPI 97%R 34

AHLEM LEXINGTON BUNNY 1880S
USA 063730217 /T8808
DHI HERD # 23-54-0005 CONTROL # 1834
PPA -1367M 25F 29P / YD -2107M -31F -17P
CDCB PTA 12/01/2023 5RECS 63%R 30%ILE
-1069M 0.15% -22F 0.12% -15P 41CM\$ 32NM\$ -48FM\$
0.9PL 1.1LIV 3.3DPR 2.8CCR 0.9HCR 3.00SCS 126GM\$
-0.1MFV 0.3DAB 0.0KET 1.7MAS -0.2MET 0.1RPL 3.32HTI
AJCA 12/01/2023 PTAT 55%R -0.4 JUI 5.6 JPI 56%R -5
6-07 296 2 15320 5.1 774 4.2 648 93DCR 2142C
7-07 286 2 19500 5.2 1007 4.0 773 96DCR 2676C
8-06 305 2 19930 5.3 1059 3.9 775 97DCR 2682C
10-00 305 2 17280 5.0 858 3.7 643 97DCR 2224C
305 2X ME AVG 9L 17330M 872F 696P 2341C

2-03 81% 2-10 81%
ST SR DF RA RW RL FA FU RH RUW UC UD TP TL RTR RTS
38 21 28 26 23 27 26 28 38 34 29 31 35 26

OFFICIAL AJCA PERFORMANCE PEDIGREE

FEMALE

JX MVF CLOSER RUTH 2851 {6}

USA 067542851
BORN 11/07/2021
AMERICAN ID EARTAG 2851/2851

P-LEVEL P4
EFI 8.6%

PA 78M 14F 7P
180CM\$ 174NM\$ 150FM\$
1.7PL 2.3DPR 2.2CCR -0.5HCR 2.86SCS
PA TYPE 0.4 JPI 36%R 66
ST SR DF RA RW RL FA FU
0.9 0.3 0.0 HO.3 0.7 PO.3 SO.2 0.6
RH RUW UC UD TP TL RTR RTS
0.3 -0.2 0.1 SO.3 CO.1 LO.4

OWNER:

RHEIN TERRY LEE & CRAIG A
3789 SWEET ARROW LAKE ROAD
PINE GROVE, PA 17963-8381

BREEDER:

RHEIN TERRY LEE & CRAIG A
3789 SWEET ARROW LAKE ROAD
PINE GROVE, PA 17963-8381

FRESH: 2/1/2024

FEBRUARY TEST: JUST FRESH

RIVER VALLEY CIRCUS CLOSER-ET
USA 075341010 GT99K BBR 100 JH1F JNS-TF A2A2 7JE5052
CDCB GPTA S 12/01/2023 1240DAUS 116HRDS 49%RIP
99%R 231M -0.04% 3F 40%ILE
99%R 0.01% 11P 246CM\$ 239NM\$ 214FM\$ 269GM\$
2.8PL 1.9LIV 3.0DPR 3.0CCR -2.6HCR 2.80SCS
0.2MFV 0.2DAB 0.2KET -1.2MAS 0.4MET -0.1RPL 1.14HTI
AJCA 12/01/2023 362DAUS
GPTAT 97%R 0.5 GJUI 11.6 GJPI 94%R 76

JX MVF TARHEEL RUTH 2340 {5} TAG: 2340
USA 067442340
DHI HERD # 21-26-4518 CONTROL # 2340
PPA -133M 99F 16P / YD 43M 70F 14P
CDCB PTA 12/01/2023 5RECS 55%R 41%ILE
-75M 0.14% 25F 0.02% 2P 113CM\$ 108NM\$ 86FM\$
0.5PL 0.0LIV 1.6DPR 1.3CCR 1.7HCR 2.91SCS 131GM\$
0.1MFV -0.1DAB -0.3KET 1.9MAS 0.4MET 0.6RPL 4.00HTI
AJCA 12/01/2023 PTAT 51%R 0.2 JUI 9.2 JPI 49%R 56
1-10 305 2 13180 5.3 700 3.6 469 94DCR 1621C
3-00 305 2 17120 5.6 966 3.7 635 96DCR 2196C
4-01 305 2 14760 5.8 854 3.9 569 94DCR 1969C
305 2X ME AVG 3L 17446M 950F 638P 2207C
2-02 80% 3-05 81%
ST SR DF RA RW RL FA FU RH RUW UC UD TP TL RTR RTS
42 34 30 34 34 34 30 32 34 32 26 29 16 35 25 28

DP IRON MAN-ET
USA 067511924 GT80K BBR 100 JH1F JNS-TF A1A2 7JE1421
CDCB GPTA S 12/01/2023 103DAUS 63HRDS 17%RIP
94%R 175M 0.12% 34F 49%ILE
94%R 0.05% 17P 289CM\$ 275NM\$ 210FM\$ 319GM\$
0.9PL 0.4LIV 2.2DPR 1.8CCR -3.4HCR 2.68SCS
0.0MFV 0.0DAB 0.6KET 0.5MAS 0.7MET 0.2RPL 1.99HTI
AJCA 12/01/2023 40DAUS
GPTAT 90%R 0.0 GJUI 5.5 GJPI 90%R 93

GOFF PHAROAH CIRCUS ACT-ET 90%
USA 067723964 GT45K BBR 100 JH1F JNS-TF A2A2 TAG: 23964
PPA 2709M 112F 81P / YD 2017M 75F 57P
CDCB GPTA S 02/06/2024 5RECS 90%R 87%ILE
856M -0.14% 11F -0.05% 20P 390CM\$ 393NM\$ 419FM\$
4.8PL 3.3LIV 2.0DPR 2.4CCR 1.5HCR 2.98SCS 368GM\$
0.3MFV 0.5DAB 0.3KET -0.9MAS 0.4MET -0.4RPL 3.97HTI
AJCA 02/06/2024 GPTAT 88%R 1.2 GJUI 21.4 GJPI 87%R 108
5-02 305 3 22210 4.6 1021 3.4 755 103DCR 2608C
6-03 305 2 26170 4.1 1079 3.4 893 101DCR 2962C
7-04 305 2 27290 4.5 1216 3.2 862 101DCR 2975C
8-10 222 2 10480 5.2 546 3.7 384 94DCR 1328C
305 2X ME AVG 6L 21122M 953F 725P 2482C

JX FARIA BROTHERS TARHEEL {4}-ET
JE840003012575909 GT80K BBR 92 JH1F JNS-TF 1JE912
CDCB GPTA S 12/01/2023 5067DAUS 220HRDS 3%RIP
99%R 96M 0.12% 30F 31%ILE
99%R 0.05% 14P 194CM\$ 186NM\$ 131FM\$ 178GM\$
0.9PL 1.8LIV 1.4DPR 0.3CCR 2.3HCR 2.90SCS
0.3MFV -0.3DAB -0.7KET 2.2MAS 0.0MET 0.6RPL 4.97HTI
AJCA 12/01/2023 447DAUS
GPTAT 98%R 1.4 GJUI 17.4 GJPI 99%R 88

MVF DIGNITARY RUTH 2013 TAG: 2013
USA 067442013
DHI HERD # 23-54-0005 CONTROL # 2013
PPA 1109M 53F 13P / YD -245M 6F -20P
CDCB PTA 12/01/2023 3RECS 65%R 18%ILE
-260M 0.06% -1F -0.01% -11P -108CM\$ -108NM\$ -95FM\$
-0.8PL -2.3LIV 1.5DPR 1.6CCR 0.5HCR 2.93SCS -54GM\$
0.0MFV 0.0DAB 0.2KET 1.7MAS 0.8MET 0.5RPL 3.80HTI
AJCA 12/01/2023 PTAT 56%R -1.0 JUI -2.8 JPI 56%R -11
2-01 299 2 15900 4.6 730 3.2 511 95DCR 1764C
3-00 279 2 17980 4.6 829 3.4 606 96DCR 2093C
3-11 305 2 19020 4.3 819 3.5 663 97DCR 2228C
305 2X ME AVG 3L 20856M 918F 692P 2365C
2-05 82% 3-01 82% 4-03 85%
ST SR DF RA RW RL FA FU RH RUW UC UD TP TL RTR RTS
33 23 40 27 35 32 26 23 36 32 25 23 37 20 33 30

OFFICIAL AJCA PERFORMANCE PEDIGREE

FEMALE

JX MVF CHROME HUMDRUM 2853 {4}

USA 067542853

BORN 11/10/2021

AMERICAN ID EARTAG 2853/2853

P-LEVEL P3

EFI 9.8%

OWNER:

RHEIN, CRAIG
3789 SWEET ARROW LAKE RD
PINE GROVE, PA 17963-9346

BREEDER:

RHEIN, CRAIG
3789 SWEET ARROW LAKE RD
PINE GROVE, PA 17963-9346

PA 288M 9F 9P
213CM\$ 211NM\$ 207FM\$
2.2PL 0.7DPR 0.9CCR 2.1HCR 2.93SCS
PA TYPE 1.0 JPI 37%R 53
ST SR DF RA RW RL FA FU
-0.6 -0.6 0.8 HO.4 0.1 SO.6 LO.4 1.3
RH RUW UC UD TP TL RTR RTS
0.7 0.8 0.8 SO.9 C1.4 SO.5

DUE: AT SALE TIME

FEBRUARY TEST: SPRINGING HEIFER

RIVER VALLEY CECE CHROME-ET
JE840003012423929 GT BBR 100 JH1F JNSC A2A2 7JE5004
CDCB GPTA S 12/01/2023 24911DAUS 2303HRDS 14%RIP
99%R 537M 0.01% 29F 48%ILE
99%R -0.01% 17P 277CM\$ 274NM\$ 266FM\$ 267GM\$
1.4PL -2.8LIV -0.6DPR -0.2CCR 0.7HCR 2.88SCS
-0.1MFV 0.1DAB -0.1KET -0.9MAS -0.6MET -0.1RPL -2.51HTI
AJCA 12/01/2023 11883DAUS
GPTAT 99%R 1.9 GJUI 17.7 GJPI 99%R 72

JX MVF VANDRELL HUMDRUM 2559 {3}
USA 067582559 TAG: 2559
DHI HERD # 23-54-0005 CONTROL # 2559
PPA 133M -40F 1P / YD -154M -41F -15P
CDCB PTA 12/01/2023 2RECS 54%R 47%ILE
38M -0.06% -12F 0.00% 1P 149CM\$ 148NM\$ 148FM\$
2.9PL 1.5LIV 1.9DPR 1.9CCR 3.5HCR 2.97SCS 158GM\$
0.1MFV 0.5DAB -0.2KET 0.2MAS -0.1MET 0.3RPL 3.52HTI
AJCA 12/01/2023 PTAT 51%R 0.1 JUI 8.8 JPI 47%R 33
2-00 285 2 14240 4.2 605 3.2 454 92DCR 1567C
2-11 40 2 2030 4.0 82 3.7 76 41DCR 236C
305 2X ME AVG 2L 15534M 649F 537P 1771C
3-06 80% 4-09 80%
ST SR DF RA RW RL FA FU RH RUW UC UD TP TL RTR RTS
32 33 37 26 38 32 22 35 31 30 15 16 26 22 45 15

SCHULTZ LEGAL CRITIC-P
USA 117217618 GT50K BBR 100 JH1C JNSC 11JE1098
CDCB GPTA S 12/01/2023 4113DAUS 396HRDS 3%RIP
99%R -83M 0.04% 5F 40%ILE
99%R 0.03% 3P 244CM\$ 239NM\$ 210FM\$ 201GM\$
2.5PL 0.8LIV -0.9DPR -1.2CCR -1.8HCR 2.89SCS
-0.4MFV 0.4DAB 0.4KET 1.3MAS 0.4MET -0.2RPL 0.60HTI
AJCA 12/01/2023 2571DAUS
GPTAT 99%R 0.8 GJUI 12.8 GJPI 99%R 34

LYON CELEBRITY CECE-ET 91%
USA 117046049 GT50K BBR 100 JH1C JNS-TF J05/J05
PPA 1142M 89F 41P / YD -120M 54F 3P
CDCB GPTA S 02/06/2024 2RECS 90%R 30%ILE
-277M 0.15% 19F 0.02% -6P 36CM\$ 34NM\$ 22FM\$
-0.5PL -3.5LIV -0.2DPR -1.1CCR -0.1HCR 2.95SCS 52GM\$
0.1MFV 0.0DAB -0.2KET 0.1MAS -0.1MET 0.3RPL 1.08HTI
AJCA 02/06/2024 GPTAT 88%R 0.5 GJUI 6.0 GJPI 87%R -3
2-02 305 3 18470 4.7 865 3.4 633 100DCR 2187C
4-03 271 3 22660 4.4 999 3.6 823 102DCR 2740C
305 2X ME AVG 2L 19070M 900F 699P 2371C

JX FARIA BROTHERS VANDRELL {2}-ET
JE840003011609959 GT80K BBR 91 JH1F JNS-TF 1JE892
CDCB GPTA S 12/01/2023 15509DAUS 393HRDS 5%RIP
99%R 697M -0.17% -4F 38%ILE
99%R 0.00% 25P 234CM\$ 232NM\$ 214FM\$ 253GM\$
2.4PL 1.8LIV 2.1DPR 2.6CCR 6.2HCR 3.03SCS
0.2MFV 1.0DAB -0.5KET -0.5MAS -0.8MET 0.4RPL 5.02HTI
AJCA 12/01/2023 1852DAUS
GPTAT 99%R 0.3 GJUI 10.2 GJPI 99%R 70

DUTCH HOLLOW LUSCIOUS HUMDRUM
USA 067485450 TAG: 5450
DHI HERD # 23-54-0005 CONTROL # 5450
PPA -2546M -68F -66P / YD -1597M -39F -43P
CDCB PTA 12/01/2023 5RECS 62%R 31%ILE
-614M 0.08% -14F 0.03% -17P 38CM\$ 36NM\$ 28FM\$
2.5PL 1.2LIV 1.8DPR 1.6CCR 1.0HCR 2.95SCS 44GM\$
0.0MFV 0.0DAB 0.2KET 0.9MAS 0.7MET 0.3RPL 2.25HTI
AJCA 12/01/2023 PTAT 55%R -0.1 JUI 9.2 JPI 54%R 5
4-10 305 2 15220 4.9 748 3.6 554 95DCR 1916C
5-11 305 2 17170 4.6 791 3.5 608 95DCR 2102C
7-01 305 2 15090 4.9 741 3.6 536 94DCR 1853C
8-03 305 2 17680 4.8 851 3.5 626 93DCR 2164C
305 2X ME AVG 7L 16197M 778F 587P 2021C
1-10 80% 3-00 81% 3-07 86%
ST SR DF RA RW RL FA FU RH RUW UC UD TP TL RTR RTS
45 25 35 15 46 15 29 45 42 40 25 39 36 18 35 35

OFFICIAL AJCA PERFORMANCE PEDIGREE

FEMALE

JX MVF DENMARK BRENDA 2855 {6}

USA 067542855
BORN 02/03/2022
AMERICAN ID EARTAG 2855/2855

P-LEVEL P2
EFI 7.6%

PA -26M 17F 13P
170CM\$ 161NM\$ 95FM\$
0.8PL 0.0DPR 0.3CCR 0.5HCR 2.95SCS
PA TYPE 0.4 JPI 36%R 51
ST SR DF RA RW RL FA FU
2.0 -0.6 0.4 L0.5 0.2 S1.1 S0.3 1.1
RH RUW UC UD TP TL RTR RTS
0.5 -0.8 -0.3 S2.7 C0.3 S0.5

OWNER:

RHEIN, CRAIG
3789 SWEET ARROW LAKE RD
PINE GROVE, PA 17963-9346

BREEDER:

RHEIN, CRAIG
3789 SWEET ARROW LAKE RD
PINE GROVE, PA 17963-9346

FRESH: 2/18/24

SUNSET CANYON DENMARK-P-ET

USA 119872521 GT29K BBR 100 JH1F JNSC A2A2 100JE7391
CDCB GPTA S 12/01/2023 248DAUS 51HRDS 15%RIP
97%R -551M 0.27% 29F 19%ILE
97%R 0.12% 5P 139CM\$ 125NM\$ 22FM\$ 79GM\$
-0.2PL -1.2LIV -2.4DPR -1.9CCR 0.9HCR 2.91SCS
0.0MFV -0.3DAB 0.0KET -0.4MAS -0.2MET 0.0RPL -2.13HTI
AJCA 12/01/2023 170DAUS
GPTAT 95%R 0.7 GJUI 14.5 GJPI 92%R 27

JX MVF NITRO BRENDA 2196 {5}

USA 067442196 TAG: 2196
DHI HERD # 23-54-0005 CONTROL # 2196
PPA 1744M 82F 97P / YD 1262M 28F 59P
CDCB PTA 12/01/2023 5RECS 57%R 56%ILE
499M -0.09% 4F 0.01% 21P 200CM\$ 197NM\$ 168FM\$
1.7PL 0.6LIV 2.4DPR 2.5CCR 0.1HCR 2.98SCS 230GM\$
-0.1MFV -0.3DAB -0.7KET -1.1MAS 0.7MET 0.4RPL -4.67HTI
AJCA 12/01/2023 PTAT 50%R 0.0 JUI 15.3 JPI 50%R 74
1-09 305 2 15440 4.6 714 3.8 587 96DCR 1958C
2-10 305 2 17200 4.8 834 3.8 648 97DCR 2233C
3-11 305 2 18920 4.8 905 3.9 731 95DCR 2464C
4-11 305 2 20970 4.5 950 3.7 782 96DCR 2605C
5-11 305 2 18750 4.8 894 3.8 705 95DCR 2409C
7-02 122 2 10630 3.9 416 3.5 373 72DCR 1183C
305 2X ME AVG 6L 19862M 901F 742P 2471C
2-02 82% 3-04 85% 4-00 88% 5-03 90%
ST SR DF RA RW RL FA FU RH RUW UC UD TP TL RTR RTS
46 40 45 24 47 32 38 26 43 39 31 24 34 23 28 25

CDF KARBALA KWYNN

JE840003005791893 GT50K BBR 100 JH1C JNS-TF 11JE1110
CDCB GPTA S 12/01/2023 925DAUS 87HRDS 2%RIP
99%R -26M 0.10% 21F 35%ILE
99%R 0.06% 12P 218CM\$ 207NM\$ 140FM\$ 170GM\$
1.1PL 0.2LIV -1.2DPR -0.3CCR 2.4HCR 2.79SCS
0.0MFV 0.0DAB 0.4KET -0.1MAS -0.8MET 0.0RPL 0.05HTI
AJCA 12/01/2023 514DAUS
GPTAT 99%R 1.3 GJUI 18.5 GJPI 98%R 64

SUNSET CANYON HULK C DAFFY-P

USA 118851505 GT8K BBR 100 JH1F JNSC /C402
PPA -2072M -21F -46P / YD -1975M -9F -42P
CDCB GPTA S 02/06/2024 2RECS 89%R 65%ILE
3M 0.13% 28F 0.04% 8P 256CM\$ 248NM\$ 207FM\$
1.0PL -1.6LIV -1.3DPR -0.8CCR 1.3HCR 2.85SCS 228GM\$
0.0MFV -0.3DAB 0.1KET 1.0MAS 0.6MET 0.0RPL 0.71HTI
AJCA 02/06/2024 GPTAT 85%R -0.1 GJUI 10.7 GJPI 84%R 51
1-06 305 2 11850 5.8 682 3.8 454 96DCR 1571C
3-00 126 2 7630 5.0 381 3.4 260 70DCR 898C
305 2X ME AVG 2L 15717M 853F 581P 2010C

ALL LYNNS HENDRIX NITRO

USA 117951556 GT50K BBR 100 JH1F JNS-TF A2A2 7JE1242
CDCB GPTA S 12/01/2023 4482DAUS 647HRDS 4%RIP
99%R 362M -0.10% -4F 14%ILE
99%R -0.01% 11P 83CM\$ 84NM\$ 84FM\$ 134GM\$
0.8PL 1.2LIV 2.9DPR 2.6CCR -1.0HCR 3.03SCS
0.0MFV -0.3DAB -1.3KET -0.4MAS 1.5MET 0.7RPL -2.73HTI
AJCA 12/01/2023 1455DAUS
GPTAT 99%R -0.4 GJUI 9.9 GJPI 99%R 44

JX MVF GOLDA BRENDA 2017 {4}

USA 067442017 TAG: 2017
DHI HERD # 23-54-0005 CONTROL # 2017
PPA 3478M 7F 67P / YD 1909M -12F 40P
CDCB PTA 12/01/2023 5RECS 64%R 26%ILE
589M -0.18% -10F -0.04% 13P -6CM\$ -3NM\$ 18FM\$
0.4PL -0.3LIV 1.5DPR 1.6CCR 0.9HCR 2.99SCS 18GM\$
-0.1MFV -0.3DAB -0.1KET -1.8MAS -0.1MET 0.2RPL -5.54HTI
AJCA 12/01/2023 PTAT 54%R 0.0 JUI 12.1 JPI 56%R 23
4-02 293 2 24050 3.7 892 3.1 749 96DCR 2460C
5-01 299 2 21740 3.9 839 3.3 717 96DCR 2334C
6-01 305 2 18830 4.0 754 3.4 642 95DCR 2095C
7-00 305 2 13290 4.1 543 3.4 448 96DCR 1488C
305 2X ME AVG 6L 21432M 803F 687P 2233C
2-05 84% 3-08 88% 4-03 91%
ST SR DF RA RW RL FA FU RH RUW UC UD TP TL RTR RTS
36 40 42 23 35 22 45 42 47 46 26 26 30 26 35 30

OFFICIAL AJCA PERFORMANCE PEDIGREE

FEMALE

JX MVF DYNASTY VICKY 2856 {4}

USA 067542856
BORN 02/09/2022
AMERICAN ID EARTAG 2856/2856

P-LEVEL P2
EFI 8.8%

OWNER:

RHEIN, CRAIG A
3789 SWEET ARROW LAKE RD
PINE GROVE, PA 17963-9346

BREEDER:

RHEIN, CRAIG A
3789 SWEET ARROW LAKE RD
PINE GROVE, PA 17963-9346

PA 522M 13F 19P
205CM\$ 202NM\$ 188FM\$
1.9PL 0.6DPR 0.8CCR 3.0HCR 2.96SCS
PA TYPE 0.4 JPI 38%R 57
ST SR DF RA RW RL FA FU
0.1 0.8 0.2 HO.4 1.0 SO.1 SO.1 0.5
RH RUW UC UD TP TL RTR RTS
0.2 0.3 -0.3 DO.2 WO.4 LO.7

DUE: AT SALE TIME

FEBRUARY TEST: SPRINGING HEIFER

PINE-TREE PHARO 1ST DYNASTY-ET

USA 075191049 GT99K BBR 100 JH1F JNS-TF A2A2 7JE1516
CDCB GPTA S 12/01/2023 1878DAUS 139HRDS 24%RIP
99%R 716M -0.10% 13F 52%ILE
99%R -0.01% 23P 296CM\$ 293NM\$ 282FM\$ 239GM\$
3.0PL 2.4LIV 0.0DPR 0.4CCR 2.3HCR 2.89SCS
0.1MFV 0.0DAB 0.3KET -2.4MAS 0.8MET -0.1RPL -2.60HTI
AJCA 12/01/2023 810DAUS
GPTAT 99%R 0.2 GJUI 9.8 GJPI 98%R 65

JX MVF VANDRELL VICKY 2341 {3}

USA 067442341 TAG: 2341
DHI HERD # 23-54-0005 CONTROL # 2341
PPA 1547M 38F 65P / YD 968M 34F 40P
CDCB PTA 12/01/2023 4RECS 60%R 41%ILE
327M -0.01% 13F 0.01% 14P 113CM\$ 111NM\$ 93FM\$
0.7PL 0.4LIV 1.2DPR 1.1CCR 3.6HCR 3.02SCS 123GM\$
0.1MFV 0.5DAB -0.3KET 0.7MAS -0.1MET 0.3RPL 4.27HTI
AJCA 12/01/2023 PTAT 51%R 0.5 JUI 8.2 JPI 53%R 48
1-11 305 2 14620 4.7 694 3.7 544 94DCR 1865C
3-00 305 2 18740 4.5 850 3.7 693 96DCR 2321C
4-00 305 2 17160 4.4 748 3.7 629 94DCR 2070C
5-04 305 2 25680 4.5 1151 3.4 874 94DCR 3019C
305 2X ME AVG 4L 20713M 925F 745P 2510C
2-02 82% 3-05 84%
ST SR DF RA RW RL FA FU RH RUW UC UD TP TL RTR RTS
38 36 31 25 42 27 30 30 38 36 32 24 34 26 28 25

AHLEM HEADLINE PHAROAH 21795

USA 068951429 GT50K BBR 100 JH1F JNS-TF A1A2 7JE1221
CDCB GPTA S 12/01/2023 2439DAUS 423HRDS 2%RIP
99%R 1205M -0.22% 9F 48%ILE
99%R -0.09% 23P 267CM\$ 274NM\$ 334FM\$ 249GM\$
3.1PL 2.9LIV 1.3DPR 1.8CCR 1.4HCR 2.97SCS
0.0MFV 0.3DAB -0.3KET -0.3MAS -0.3MET -0.7RPL -0.08HTI
AJCA 12/01/2023 1163DAUS
GPTAT 99%R 0.7 GJUI 15.4 GJPI 99%R 86

HI-LAND ZIPPER FLUFFY

84%

USA 067146606 GT8K BBR 100 JH1F JNS-TF A2A2 TAG: 6606
PPA 3030M 215F 134P / YD 2320M 163F 110P
CDCB GPTA S 02/06/2024 2RECS 93%R 62%ILE
-90M 0.14% 25F 0.06% 9P 234CM\$ 229NM\$ 175FM\$
2.2PL 0.4LIV -0.1DPR 0.2CCR 0.9HCR 3.04SCS 192GM\$
0.0MFV -0.5DAB 0.5KET -0.6MAS 1.2MET 0.3RPL -2.09HTI
AJCA 02/06/2024 GPTAT 90%R -0.2 GJUI 3.7 GJPI 90%R 44
2-00 291 2 20730 5.6 1161 3.6 750 92DCR 2593C
3-00 305 3 21230 5.7 1208 3.7 779 91DCR 2694C
305 2X ME AVG 2L 24516M 1373F 897P 3101C

JX FARIA BROTHERS VANDRELL {2}-ET

JE840003011609959 GT80K BBR 91 JH1F JNS-TF 1JE892
CDCB GPTA S 12/01/2023 15509DAUS 393HRDS 5%RIP
99%R 697M -0.17% -4F 38%ILE
99%R 0.00% 25P 234CM\$ 232NM\$ 214FM\$ 253GM\$
2.4PL 1.8LIV 2.1DPR 2.6CCR 6.2HCR 3.03SCS
0.2MFV 1.0DAB -0.5KET -0.5MAS -0.8MET 0.4RPL 5.02HTI
AJCA 12/01/2023 1852DAUS
GPTAT 99%R 0.3 GJUI 10.2 GJPI 99%R 70

MVF BINGO VICKY 2178

USA 067442178 TAG: 2178
DHI HERD # 23-54-0005 CONTROL # 2178
PPA -985M 26F -31P / YD -1266M 26F -31P
CDCB PTA 12/01/2023 2RECS 56%R 26%ILE
-65M 0.09% 15F 0.00% -3P -7CM\$ -7NM\$ -2FM\$
0.1PL -0.2LIV 0.5DPR -0.4CCR 0.3HCR 3.00SCS -14GM\$
0.0MFV 0.0DAB -0.1KET 1.9MAS 0.6MET 0.3RPL 3.58HTI
AJCA 12/01/2023 PTAT 49%R -0.2 JUI 3.1 JPI 49%R 9
2-00 305 2 15280 5.0 759 3.5 535 96DCR 1849C
3-01 18 2 460 6.3 29 3.5 16 42DCR 55C
305 2X ME AVG 2L 12870M 669F 451P 1557C

2-04 74%
ST SR DF RA RW RL FA FU RH RUW UC UD TP TL RTR RTS
29 30 40 31 29 33 12 18 19 33 30 36 32 16 35 19

OFFICIAL AJCA PERFORMANCE PEDIGREE

FEMALE

JX MVF MARINE MINA 2857 {6}

USA 067542857
BORN 03/06/2022
AMERICAN ID EARTAG 2857/2857

P-LEVEL P2
EFI 8.5%

Table with columns: PA, TYPE, ST, SR, DF, RA, RW, RL, FA, FU, RH, RUW, UC, UD, TP, TL, RTR, RTS. Values include 149M, 16F, 13P, 241CM\$, 235NM\$, 192FM\$, etc.

OWNER:

RHEIN, CRAIG A
3789 SWEET ARROW LAKE RD
PINE GROVE, PA 17963-9346

BREEDER:

RHEIN, CRAIG A
3789 SWEET ARROW LAKE RD
PINE GROVE, PA 17963-9346

FEBRUARY TEST: SPRINGING HEIFER

ABS MARINE-ET

JE840003201594484 GT99K BBR 100 JH1F JNS-TF A2A2 29JE4195
CDCB GPTA S 12/01/2023 35DAUS 15HRDS 66%RIP
88%R 301M 0.09% 33F 66%ILE
89%R 0.05% 21P 392CM\$ 384NM\$ 325FM\$ 294GM\$
3.6PL 2.2LIV -1.3DPR -0.4CCR -0.7HCR 2.91SCS
0.1MFV 0.1DAB -0.5KET -1.8MAS 0.7MET 0.2RPL -1.94HTI
AJCA 12/01/2023 11DAUS
GPTAT 84%R 1.3 GJUI 17.6 GJPI 84%R 87

JX MVF CALYPSO MINA 2296 {5}

USA 067442296 TAG: 2296
DHI HERD # 23-54-0005 CONTROL # 2296
PPA -1349M 8F -10P / YD -918M 2F -6P
CDCB PTA 12/01/2023 3RECS 57%R 37%ILE
-4M -0.01% -2F 0.02% 5P 89CM\$ 85NM\$ 58FM\$
1.7PL -0.6LIV -0.5DPR -0.6CCR -0.9HCR 2.92SCS 44GM\$
-0.1MFV -0.4DAB -0.2KET -2.2MAS -0.5MET -0.1RPL -7.14HTI
AJCA 12/01/2023 PTAT 51%R 0.2 JUI 14.8 JPI 50%R 15
1-11 305 2 14190 5.0 707 3.7 530 96DCR 1833C
2-11 305 2 16010 5.2 832 3.9 617 96DCR 2135C
4-00 300 2 16070 5.1 819 3.7 591 93DCR 2044C
4-11 212 2 10650 4.7 497 3.3 348 55DCR 1201C
305 2X ME AVG 4L 16487M 828F 607P 2099C
2-08 77% 3-03 85%
ST SR DF RA RW RL FA FU RH RUW UC UD TP TL RTR RTS
38 34 30 25 36 27 34 37 38 33 36 37 35 20 38 35

RIVER VALLEY CIRCUS CRAZE-ET

USA 075341001 GT99K BBR 100 JH1F JNS-TF A2A2 777JE10001
CDCB GPTA S 12/01/2023 9627DAUS 760HRDS 8%RIP
99%R 242M 0.06% 24F 62%ILE
99%R -0.02% 5P 341CM\$ 342NM\$ 352FM\$ 267GM\$
4.4PL 3.5LIV -0.2DPR 0.5CCR 0.3HCR 2.99SCS
0.2MFV 0.1DAB -0.3KET -1.5MAS 0.5MET -0.1RPL -0.43HTI
AJCA 12/01/2023 4524DAUS
GPTAT 99%R 1.9 GJUI 17.6 GJPI 99%R 71

JX FOREST GLEN HALT MARTY {6}

USA 067862376 GT99K BBR 100 JH1F JNS-TF TAG: 2376
PPA 3541M 140F 136P / YD 2090M 80F 86P
CDCB GPTA S 02/06/2024 3RECS 87%R 82%ILE
888M -0.07% 28F 0.00% 33P 361CM\$ 354NM\$ 318FM\$
2.3PL 0.5LIV -1.4DPR -0.8CCR -0.8HCR 2.81SCS 287GM\$
0.0MFV -0.2DAB -0.5KET -2.0MAS 0.5MET 0.3RPL -4.66HTI
AJCA 02/06/2024 GPTAT 85%R 0.7 GJUI 12.8 GJPI 82%R 82
2-00 305 2 20080 4.6 925 3.5 712 101DCR 2461C
3-03 305 2 18160 5.1 926 3.9 713 102DCR 2468C
4-03 305 2 24400 4.1 1012 3.5 844 102DCR 2788C
305 2X ME AVG 3L 22698M 1030F 825P 2791C

AHLEM PRESCOTT CALYPSO-ET

USA 071199843 GT80K BBR 100 JH1F JNS-TF A1A2 7JE1350
CDCB GPTA S 12/01/2023 3990DAUS 308HRDS 4%RIP
99%R 819M -0.23% -12F 10%ILE
99%R -0.07% 14P 10CM\$ 12NM\$ 55FM\$ -13GM\$
0.4PL -2.5LIV -0.8DPR -0.7CCR -1.3HCR 2.82SCS
-0.1MFV -0.7DAB -0.7KET -3.2MAS -1.4MET -0.7RPL -11.5HTI
AJCA 12/01/2023 1849DAUS
GPTAT 99%R 0.8 GJUI 17.3 GJPI 99%R 14

JX MVF CLARK MINA 2154 {4}

USA 067442154 TAG: 2154
DHI HERD # 23-54-0005 CONTROL # 2154
PPA -20M -21F 30P / YD -265M -21F 21P
CDCB PTA 12/01/2023 3RECS 60%R 32%ILE
-60M -0.01% -6F 0.06% 10P 47CM\$ 44NM\$ -6FM\$
0.9PL 1.3LIV -1.6DPR -1.5CCR -0.6HCR 3.15SCS -17GM\$
0.0MFV 0.0DAB 0.3KET -1.2MAS 0.3MET 0.5RPL -1.30HTI
AJCA 12/01/2023 PTAT 53%R -0.3 JUI 6.8 JPI 52%R -17
1-10 305 2 16880 4.0 675 3.6 604 96DCR 1918C
3-02 294 2 15940 4.4 697 3.7 594 96DCR 1940C
4-01 107 2 6270 4.4 278 3.6 223 68DCR 753C
305 2X ME AVG 3L 18417M 784F 672P 2188C
2-01 80% 3-03 80%
ST SR DF RA RW RL FA FU RH RUW UC UD TP TL RTR RTS
38 25 39 27 38 28 22 25 42 22 35 20 27 25 30 20

OFFICIAL AJCA PERFORMANCE PEDIGREE

FEMALE

MVF DYNASTY GRETTA 2858

USA 067542858
BORN 03/06/2022
AMERICAN ID EARTAG 2858/2858

P-LEVEL P2
EFI 8.4%

PA 571M 9F 22P
192CM\$ 188NM\$ 164FM\$
1.7PL -1.1DPR -1.0CCR 0.9HCR 2.90SCS
PA TYPE 0.7 JPI 38%R 49
ST SR DF RA RW RL FA FU
0.7 0.7 0.5 HO.5 0.9 PO.8 SO.5 1.3
RH RUW UC UD TP TL RTR RTS
1.3 1.0 -0.6 SO.7 WO.5 LO.1

OWNER:

RHEIN TERRY LEE & CRAIG A
3789 SWEET ARROW LAKE ROAD
PINE GROVE, PA 17963-8381

BREEDER:

RHEIN TERRY LEE & CRAIG A
3789 SWEET ARROW LAKE ROAD
PINE GROVE, PA 17963-8381

FEBRUARY TEST: SPRINGING HEIFER

PINE-TREE PHARO 1ST DYNASTY-ET

USA 075191049 GT99K BBR 100 JH1F JNS-TF A2A2 7JE1516
CDCB GPTA S 12/01/2023 1878DAUS 139HRDS 24%RIP
99%R 716M -0.10% 13F 52%ILE
99%R -0.01% 23P 296CM\$ 293NM\$ 282FM\$ 239GM\$
3.0PL 2.4LIV 0.0DPR 0.4CCR 2.3HCR 2.89SCS
0.1MFV 0.0DAB 0.3KET -2.4MAS 0.8MET -0.1RPL -2.60HTI
AJCA 12/01/2023 810DAUS
GPTAT 99%R 0.2 GJUI 9.8 GJPI 98%R 65

MVF AXIS GRETA 2194

USA 067442194 TAG: 2194
DHI HERD # 23-54-0005 CONTROL # 2194
PPA 580M 19F 48P / YD 881M 20F 48P
CDCB PTA 12/01/2023 5RECS 58%R 37%ILE
425M -0.07% 5F 0.02% 20P 88CM\$ 82NM\$ 45FM\$
0.3PL 1.3LIV -2.1DPR -2.3CCR -0.6HCR 2.90SCS 10GM\$
0.0MFV 0.1DAB 0.0KET 0.2MAS 1.0MET 0.3RPL 1.34HTI
AJCA 12/01/2023 PTAT 52%R 1.2 JUI 21.7 JPI 52%R 33
2-00 305 2 15150 4.3 645 3.5 528 96DCR 1763C
3-02 305 2 18700 4.4 825 3.7 685 97DCR 2270C
4-07 305 2 17490 4.9 849 3.8 664 96DCR 2280C
5-11 305 2 16540 5.0 831 3.8 625 94DCR 2162C
7-03 305 2 20420 4.7 964 3.5 722 93DCR 2496C
305 2X ME AVG 5L 18311M 849F 673P 2279C
2-02 87% 3-04 89% 8-03 91%
ST SR DF RA RW RL FA FU RH RUW UC UD TP TL RTR RTS
44 45 37 28 38 24 36 42 38 45 30 25 36 25 36 25

AHLEM HEADLINE PHAROAH 21795

USA 068951429 GT50K BBR 100 JH1F JNS-TF A1A2 7JE1221
CDCB GPTA S 12/01/2023 2439DAUS 423HRDS 2%RIP
99%R 1205M -0.22% 9F 48%ILE
99%R -0.09% 23P 267CM\$ 274NM\$ 334FM\$ 249GM\$
3.1PL 2.9LIV 1.3DPR 1.8CCR 1.4HCR 2.97SCS
0.0MFV 0.3DAB -0.3KET -0.3MAS -0.3MET -0.7RPL -0.08HTI
AJCA 12/01/2023 1163DAUS
GPTAT 99%R 0.7 GJUI 15.4 GJPI 99%R 86

HI-LAND ZIPPER FLUFFY

USA 067146606 GT8K BBR 100 JH1F JNS-TF A2A2 TAG: 6606
PPA 3030M 215F 134P / YD 2320M 163F 110P
CDCB GPTA S 02/06/2024 2RECS 93%R 62%ILE
-90M 0.14% 25F 0.06% 9P 234CM\$ 229NM\$ 175FM\$
2.2PL 0.4LIV -0.1DPR 0.2CCR 0.9HCR 3.04SCS 192GM\$
0.0MFV -0.5DAB 0.5KET -0.6MAS 1.2MET 0.3RPL -2.09HTI
AJCA 02/06/2024 GPTAT 90%R -0.2 GJUI 3.7 GJPI 90%R 44
2-00 291 2 20730 5.6 1161 3.6 750 92DCR 2593C
3-00 305 3 21230 5.7 1208 3.7 779 91DCR 2694C
305 2X ME AVG 2L 24516M 1373F 897P 3101C

SUGAR GROVE VALENTINO AXIS

USA 067072875 GT50K BBR 100 JH1F JNS-TF A2A2 7JE1274
CDCB GPTA S 12/01/2023 2891DAUS 418HRDS 5%RIP
99%R 1257M -0.25% 4F 25%ILE
99%R -0.06% 33P 149CM\$ 150NM\$ 169FM\$ -31GM\$
1.6PL 1.4LIV -5.3DPR -5.7CCR 0.4HCR 2.90SCS
0.1MFV 0.0DAB -0.2KET 0.0MAS 1.4MET 0.3RPL 1.42HTI
AJCA 12/01/2023 1289DAUS
GPTAT 99%R 0.8 GJUI 11.8 GJPI 99%R 13

MVF RILEY GRETA 2022

USA 067442022 GT8K BBR 100 JH1F JNS-TF TAG: 2022
DHI HERD # 23-54-0005 CONTROL # 2022
PPA 713M 27F 34P / YD -417M -24F 1P
CDCB GPTA S 02/06/2024 5RECS 82%R 12%ILE
-478M -0.04% -32F 0.01% -16P -249CM\$ -244NM\$ -229FM\$
-0.9PL 1.3LIV 1.2DPR 1.3CCR -1.5HCR 3.22SCS -213GM\$
-0.1MFV 0.2DAB 0.1KET 0.4MAS 0.6MET 0.3RPL 1.13HTI
AJCA 02/06/2024 GPTAT 83%R 1.0 GJUI 15.8 GJPI 79%R -45
2-11 288 2 17550 4.7 822 3.6 639 96DCR 2201C
3-10 305 2 20000 4.6 927 3.7 731 97DCR 2496C
5-00 305 2 21380 4.3 912 3.4 737 97DCR 2479C
6-03 305 2 20690 4.5 937 3.5 722 95DCR 2495C
305 2X ME AVG 5L 20083M 898F 711P 2422C
2-05 81% 3-01 90% 4-03 91%
ST SR DF RA RW RL FA FU RH RUW UC UD TP TL RTR RTS
36 30 40 32 35 33 31 45 36 38 30 25 30 19 35 30

OFFICIAL AJCA PERFORMANCE PEDIGREE

FEMALE

MVF DYNASTY MINNIE 2859

USA 067542859
BORN 03/17/2022
AMERICAN ID EARTAG 2859/2859

P-LEVEL P2
EFI 8.1%

PA 166M 8F 11P
189CM\$ 184NM\$ 156FM\$
2.4PL 0.2DPR 0.6CCR 2.1HCR 2.92SCS
PA TYPE 0.0 JPI 35%R 40
ST SR DF RA RW RL FA FU
-0.5 0.4 -0.3 HO.8 0.3 SO.1 SO.0 0.6
RH RUW UC UD TP TL RTR RTS
0.1 -0.3 -0.9 DO.3 WO.4 LO.4

OWNER:

RHEIN, DAWN F
3789 SWEET ARROW LAKE RD
PINE GROVE, PA 17963

BREEDER:

RHEIN, DAWN F
3789 SWEET ARROW LAKE RD
PINE GROVE, PA 17963

BRED: 6/6/2023 to 629J4117 SEXED WESTPORT
DUE: 3/12/2024

FEBRUARY TEST: SPRINGING HEIFER

AHLEM HEADLINE PHAROAH 21795

USA 068951429 GT50K BBR 100 JH1F JNS-TF A1A2 7JE1221
CDCB GPTA S 12/01/2023 2439DAUS 423HRDS 2%RIP
99%R 1205M -0.22% 9F 48%ILE
99%R -0.09% 23P 267CM\$ 274NM\$ 334FM\$ 249GM\$
3.1PL 2.9LIV 1.3DPR 1.8CCR 1.4HCR 2.97SCS
0.0MFV 0.3DAB -0.3KET -0.3MAS -0.3MET -0.7RPL -0.08HTI
AJCA 12/01/2023 1163DAUS
GPTAT 99%R 0.7 GJUI 15.4 GJPI 99%R 86

HI-LAND ZIPPER FLUFFY

84%

USA 067146606 GT8K BBR 100 JH1F JNS-TF A2A2 TAG: 6606
PPA 3030M 215F 134P / YD 2320M 163F 110P
CDCB GPTA S 02/06/2024 2RECS 93%R 62%ILE
-90M 0.14% 25F 0.06% 9P 234CM\$ 229NM\$ 175FM\$
2.2PL 0.4LIV -0.1DPR 0.2CCR 0.9HCR 3.04SCS 192GM\$
0.0MFV -0.5DAB 0.5KET -0.6MAS 1.2MET 0.3RPL -2.09HTI
AJCA 02/06/2024 GPTAT 90%R -0.2 GJUI 3.7 GJPI 90%R 44
2-00 291 2 20730 5.6 1161 3.6 750 92DCR 2593C
3-00 305 3 21230 5.7 1208 3.7 779 91DCR 2694C
305 2X ME AVG 2L 24516M 1373F 897P 3101C

PINE-TREE PHARO 1ST DYNASTY-ET

USA 075191049 GT99K BBR 100 JH1F JNS-TF A2A2 7JE1516
CDCB GPTA S 12/01/2023 1878DAUS 139HRDS 24%RIP
99%R 716M -0.10% 13F 52%ILE
99%R -0.01% 23P 296CM\$ 293NM\$ 282FM\$ 239GM\$
3.0PL 2.4LIV 0.0DPR 0.4CCR 2.3HCR 2.89SCS
0.1MFV 0.0DAB 0.3KET -2.4MAS 0.8MET -0.1RPL -2.60HTI
AJCA 12/01/2023 810DAUS
GPTAT 99%R 0.2 GJUI 9.8 GJPI 98%R 65

MVF MAID RITE MINNIE 2684

USA 067582684 TAG: 2684
DHI HERD # 23-54-0005 CONTROL # 2684
PPA -1619M -98F -49P / YD -3207M -270F -129P
CDCB PTA 12/01/2023 1RECS 46%R 36%ILE
-385M 0.10% 2F 0.06% -2P 82CM\$ 75NM\$ 29FM\$
1.7PL 1.1LIV 0.4DPR 0.7CCR 1.9HCR 2.94SCS 55GM\$
0.1MFV 0.1DAB 0.0KET -0.4MAS 0.5MET 0.2RPL 1.06HTI
PA TYPE -0.2 JUI JPI 40%R 15
2-00 52 2 2210 3.7 81 3.2 70 46DCR 226C
305 2X ME AVG 1L 12615M 496F 435P 1396C

SUNSET CANYON MAID-RITE-ET

USA 119714531 GT29K BBR 100 JH1F JNS-TF A2A2 100JE7382
CDCB GPTA S 12/01/2023 130DAUS 33HRDS 2%RIP
95%R -608M 0.32% 37F 32%ILE
95%R 0.16% 10P 215CM\$ 200NM\$ 69FM\$ 199GM\$
0.5PL 0.4LIV 0.1DPR 0.1CCR 1.8HCR 3.03SCS
0.1MFV 0.1DAB -0.2KET -1.8MAS 0.4MET 0.2RPL -1.67HTI
AJCA 12/01/2023 78DAUS
GPTAT 92%R -0.6 GJUI 2.5 GJPI 91%R 37

MVF CITATION MINNIE 2265

USA 067442265 TAG: 2265
DHI HERD # 23-54-0005 CONTROL # 2265
PPA 967M 101F 46P / YD 27M 26F 11P
CDCB PTA 12/01/2023 4RECS 58%R 45%ILE
-230M 0.05% -1F 0.03% -3P 141CM\$ 136NM\$ 113FM\$
2.9PL 1.7LIV 0.7DPR 1.3CCR 1.9HCR 2.85SCS 107GM\$
0.0MFV 0.1DAB 0.2KET 1.0MAS 0.7MET 0.3RPL 2.88HTI
AJCA 12/01/2023 PTAT 51%R 0.2 JUI 8.6 JPI 50%R 38
1-11 305 2 15870 4.9 780 3.6 577 96DCR 1995C
3-03 305 2 19760 5.0 993 3.7 737 96DCR 2549C
4-04 305 2 20550 5.1 1049 3.6 730 93DCR 2523C
5-05 143 2 7320 4.5 332 3.0 217 71DCR 748C
305 2X ME AVG 4L 18286M 904F 652P 2252C
2-04 81% 3-09 86%
ST SR DF RA RW RL FA FU RH RUW UC UD TP TL RTR RTS
40 35 34 23 37 27 35 37 35 38 32 25 28 20 30 27

OFFICIAL AJCA PERFORMANCE PEDIGREE

FEMALE

MVF MARINE HUMDRUM 2860

USA 067542860
BORN 04/06/2022
AMERICAN ID EARTAG 2860/2860

P-LEVEL P3
EFI 8.4%

PA 49M 22F 11P
294CM\$ 288NM\$ 243FM\$
3.1PL 0.1DPR 0.7CCR -0.4HCR 2.93SCS
PA TYPE 0.9 JPI 33%R 68
ST SR DF RA RW RL FA FU
1.2 -0.6 1.1 H1.5 0.4 S0.6 S0.6 0.7
RH RUW UC UD TP TL RTR RTS
0.8 0.2 0.4 S1.6 CO.9 L0.4

OWNER:

RHEIN, CRAIG
3789 SWEET ARROW LAKE RD
PINE GROVE, PA 17963-9346

BREEDER:

RHEIN, CRAIG
3789 SWEET ARROW LAKE RD
PINE GROVE, PA 17963-9346

BRED: 5/22/2023 to 629J4279 SEXED COLONEL

DUE: 2/26/2024

FEBRUARY TEST: SPRING HEIFER

RIVER VALLEY CIRCUS CRAZE-ET

USA 075341001 GT99K BBR 100 JH1F JNS-TF A2A2 777JE10001
CDCB GPTA S 12/01/2023 9627DAUS 760HRDS 8%RIP
99%R 242M 0.06% 24F 62%ILE
99%R -0.02% 5P 341CM\$ 342NM\$ 352FM\$ 267GM\$
4.4PL 3.5LIV -0.2DPR 0.5CCR 0.3HCR 2.99SCS
0.2MFV 0.1DAB -0.3KET -1.5MAS 0.5MET -0.1RPL -0.43HTI
AJCA 12/01/2023 4524DAUS
GPTAT 99%R 1.9 GJUI 17.6 GJPI 99%R 71

JX FOREST GLEN HALT MARTY {6}

86%

USA 067862376 GT99K BBR 100 JH1F JNS-TF TAG: 2376
PPA 3541M 140F 136P / YD 2090M 80F 86P
CDCB GPTA S 02/06/2024 3RECS 87%R 82%ILE
888M -0.07% 28F 0.00% 33P 361CM\$ 354NM\$ 318FM\$
2.3PL 0.5LIV -1.4DPR -0.8CCR -0.8HCR 2.81SCS 287GM\$
0.0MFV -0.2DAB -0.5KET -2.0MAS 0.5MET 0.3RPL -4.66HTI
AJCA 02/06/2024 GPTAT 85%R 0.7 GJUI 12.8 GJPI 82%R 82
2-00 305 2 20080 4.6 925 3.5 712 101DCR 2461C
3-03 305 2 18160 5.1 926 3.9 713 102DCR 2468C
4-03 305 2 24400 4.1 1012 3.5 844 102DCR 2788C
305 2X ME AVG 3L 22698M 1030F 825P 2791C

ABS MARINE-ET

JE840003201594484 GT99K BBR 100 JH1F JNS-TF A2A2 29JE4195
CDCB GPTA S 12/01/2023 35DAUS 15HRDS 66%RIP
88%R 301M 0.09% 33F 66%ILE
89%R 0.05% 21P 392CM\$ 384NM\$ 325FM\$ 294GM\$
3.6PL 2.2LIV -1.3DPR -0.4CCR -0.7HCR 2.91SCS
0.1MFV 0.1DAB -0.5KET -1.8MAS 0.7MET 0.2RPL -1.94HTI
AJCA 12/01/2023 11DAUS
GPTAT 84%R 1.3 GJUI 17.6 GJPI 84%R 87

MVF SOVEREIGN HUMDRUM 2357

USA 067442357 TAG: 2357
DHI HERD # 23-54-0005 CONTROL # 2357
PPA -97M 62F 21P / YD -265M 36F 9P
CDCB PTA 12/01/2023 5RECS 54%R 55%ILE
-204M 0.09% 10F 0.04% 0P 195CM\$ 191NM\$ 161FM\$
2.6PL 0.5LIV 1.4DPR 1.7CCR 0.0HCR 2.95SCS 192GM\$
-0.2MFV -0.2DAB -0.2KET 0.5MAS 0.3MET 0.1RPL -2.12HTI
AJCA 12/01/2023 PTAT 49%R 0.5 JUI 10.7 JPI 47%R 49
2-00 305 2 13740 5.0 681 3.7 508 94DCR 1757C
3-03 305 2 18820 5.0 936 3.6 675 94DCR 2334C
4-06 305 2 17050 4.9 832 3.5 597 96DCR 2063C
5-05 305 2 18220 5.2 939 3.6 648 94DCR 2240C
305 2X ME AVG 4L 18049M 902F 651P 2250C
2-01 82% 3-04 82%
ST SR DF RA RW RL FA FU RH RUW UC UD TP TL RTR RTS
36 34 33 18 36 31 27 26 37 34 23 24 34 23 28 25

BW SOVEREIGN {6}

USA 118620158 GT80K BBR 100 JH1F JNS-TF A2A2 7JE1412
CDCB GPTA S 12/01/2023 436DAUS 110HRDS 18%RIP
98%R 254M 0.01% 14F 36%ILE
98%R -0.01% 8P 217CM\$ 216NM\$ 213FM\$ 200GM\$
2.5PL -0.1LIV 0.7DPR 1.3CCR -0.9HCR 2.97SCS
-0.4MFV -0.4DAB -0.5KET 0.2MAS -0.1MET 0.0RPL -6.13HTI
AJCA 12/01/2023 155DAUS
GPTAT 95%R 1.0 GJUI 14.3 GJPI 95%R 60

DUTCH HOLLOW LUSCIOUS HUMDRUM

USA 067485450 TAG: 5450
DHI HERD # 23-54-0005 CONTROL # 5450
PPA -2546M -68F -66P / YD -1597M -39F -43P
CDCB PTA 12/01/2023 5RECS 62%R 31%ILE
-614M 0.08% -14F 0.03% -17P 38CM\$ 36NM\$ 28FM\$
2.5PL 1.2LIV 1.8DPR 1.6CCR 1.0HCR 2.95SCS 44GM\$
0.0MFV 0.0DAB 0.2KET 0.9MAS 0.7MET 0.3RPL 2.25HTI
AJCA 12/01/2023 PTAT 55%R -0.1 JUI 9.2 JPI 54%R 5
4-10 305 2 15220 4.9 748 3.6 554 95DCR 1916C
5-11 305 2 17170 4.6 791 3.5 608 95DCR 2102C
7-01 305 2 15090 4.9 741 3.6 536 94DCR 1853C
8-03 305 2 17680 4.8 851 3.5 626 93DCR 2164C
305 2X ME AVG 7L 16197M 778F 587P 2021C
1-10 80% 3-00 81% 3-07 86%
ST SR DF RA RW RL FA FU RH RUW UC UD TP TL RTR RTS
45 25 35 15 46 15 29 45 42 40 25 39 36 18 35 35

OFFICIAL AJCA PERFORMANCE PEDIGREE

FEMALE

ISSUE DATE 02/22/2024

HIGHLAND LEMONHEAD BEV 3000

USA 067603000
BORN 11/17/2021
AMERICAN ID EARTAG 3000/3000

P-LEVEL P2
EFI 8.9%

OWNER:

HIGHLAND FARMS
152 TOWLES HILL RD
CORNISH, ME 04020-9740

BREEDER:

HIGHLAND FARMS
152 TOWLES HILL RD
CORNISH, ME 04020-9740

PA 132M 15F 10P
75CM\$ 69NM\$ 37FM\$
0.3PL -1.3DPR -0.9CCR -0.5HCR 2.89SCS
PA TYPE 0.9 JPI 35%R 31
ST SR DF RA RW RL FA FU
1.7 0.4 0.7 L0.2 0.7 P0.2 S0.4 0.7
RH RUW UC UD TP TL RTR RTS
0.7 0.8 0.3 S0.7 C0.5 L0.9

FEBRUARY TEST: SPRINGING HEIFER

STEINHAUERS SAMSON LEMONHEAD

USA 118662185 GT80K BBR 100 JH1F JNS-TF A2A2 14JE670
CDCB GPTA S 12/01/2023 15169DAUS 1729HRDS 9%RIP
99%R -317M 0.14% 15F 18%ILE
99%R 0.07% 3P 125CM\$ 115NM\$ 52FM\$ 94GM\$
1.7PL 1.1LIV 0.7DPR 1.7CCR -0.2HCR 2.86SCS
-0.1MFV 0.0DAB -1.2KET 1.2MAS 0.4MET 0.1RPL -0.21HTI
AJCA 12/01/2023 5927DAUS
GPTAT 99%R 0.9 GJUI 17.3 GJPI 99%R 67

JX HIGHLAND JAVA A ALETTA BEV {6}

USA 067743798 TAG: 3798
DHI HERD # 23-54-0005 CONTROL # 3798
PPA 100M 28F 5P / YD -357M 26F -8P
CDCB PTA 12/01/2023 1RECS 47%R 29%ILE
580M -0.06% 15F -0.02% 17P 24CM\$ 23NM\$ 22FM\$
-1.2PL -3.1LIV -3.3DPR -3.5CCR -0.8HCR 2.92SCS -40GM\$
0.0MFV -0.2DAB -0.1KET -0.9MAS 0.3MET 0.0RPL -2.50HTI
AJCA 12/01/2023 PTAT 39%R 0.8 JUI 9.7 JPI 41%R -6
1-10 305 2 13540 5.3 720 3.6 482 91DCR 1666C
305 2X ME AVG 1L 18557M 973F 657P 2271C
2-00 83%
ST SR DF RA RW RL FA FU RH RUW UC UD TP TL RTR RTS
32 32 37 29 29 31 23 33 34 34 34 34 28 26 34 28

DP VALENTINO SAMSON

USA 067106977 GT50K BBR 100 JH1F JNS-TF A2A2 14JE576
CDCB GPTA S 12/01/2023 855DAUS 280HRDS 4%RIP
99%R 242M -0.01% 9F 13%ILE
99%R -0.01% 6P 60CM\$ 57NM\$ 57FM\$ -57GM\$
1.8PL 2.6LIV -2.1DPR -1.8CCR -0.9HCR 2.83SCS
-0.1MFV 0.1DAB 0.1KET 0.9MAS -0.2MET 0.2RPL 1.20HTI
AJCA 12/01/2023 642DAUS
GPTAT 99%R 1.5 GJUI 18.7 GJPI 98%R 37

STEINHAUERS RENEGADE LEMONPIE-ET

USA 117255575 GT3K BBR 100 JNS-TF S603/S603
PPA -1302M 6F -25P / YD -1349M -8F -27P
CDCB GPTA S 02/06/2024 3RECS 87%R 24%ILE
-564M 0.12% -2F 0.05% -10P -22CM\$ -26NM\$ -57FM\$
-0.9PL -1.2LIV 2.5DPR 3.0CCR -0.5HCR 3.02SCS 71GM\$
-0.2MFV 0.0DAB -0.7KET 0.0MAS 0.1MET 0.0RPL -2.84HTI
AJCA 02/06/2024 GPTAT 84%R -0.1 GJUI 9.2 GJPI 83%R 7
2-00 305 2 14420 4.9 705 4.0 572 97DCR 1923C
3-00 305 2 15690 5.0 785 4.0 635 98DCR 2139C
4-08 50 2 3010 5.1 154 3.1 94 57DCR 324C
305 2X ME AVG 3L 16501M 810F 621P 2089C

JX AVI-LANCHE JAVA {5}

JE840003131651012 GT99K BBR 100 JH1F JNS-TF A1A2 29JE4076
CDCB GPTA S 12/01/2023 47DAUS 26HRDS 2%RIP
90%R 1155M -0.07% 41F 32%ILE
91%R -0.02% 37P 200CM\$ 196NM\$ 181FM\$ 148GM\$
-1.7PL -6.1LIV -3.9DPR -4.2CCR -1.6HCR 2.87SCS
0.0MFV -0.4DAB -0.1KET -1.8MAS -0.3MET -0.2RPL -5.31HTI
AJCA 12/01/2023 11DAUS
GPTAT 84%R 0.3 GJUI 7.0 GJPI 86%R 31

HIGHLAND AXIS L ALETTA BEV

USA 067463370 TAG: 3370
DHI HERD # 11-23-0092 CONTROL # 3370
PPA 1006M -27F 28P / YD 1165M -21F 25P
CDCB PTA 12/01/2023 4RECS 62%R 21%ILE
601M -0.17% -8F -0.05% 12P -63CM\$ -58NM\$ -28FM\$
-0.6PL -0.1LIV -2.7DPR -2.8CCR 0.1HCR 3.06SCS -130GM\$
0.0MFV 0.0DAB -0.1KET 0.1MAS 0.9MET 0.2RPL 0.49HTI
AJCA 12/01/2023 PTAT 53%R 0.6 JUI 9.9 JPI 54%R -26
1-11 305 2 16700 4.4 735 3.5 578 104DCR 1975C
3-02 293 2 19440 4.7 919 3.5 679 102DCR 2347C
4-02 305 2 20860 4.7 977 3.5 727 100DCR 2512C
5-02 305 2 17060 6.1 1048 3.6 610 102DCR 2109C
305 2X ME AVG 4L 21324M 1036F 737P 2533C
2-05 82% 3-08 83% 4-04 87%
ST SR DF RA RW RL FA FU RH RUW UC UD TP TL RTR RTS
42 35 37 25 37 27 33 39 40 37 33 25 30 31 27 26

OFFICIAL AJCA PERFORMANCE PEDIGREE

FEMALE DHI HERD # 23-54-0005

HIGHLAND WESTPORT B WENDY {6}

A2A2

USA 067744075

BORN 07/25/2020

AMERICAN ID EARTAG 4075/4075

P-LEVEL P9

EFI 9.4%

OWNER:

HIGHLAND FARMS
152 TOWLES HILL RD
CORNISH, ME 04020-9740

BREEDER:

HIGHLAND FARMS
152 TOWLES HILL RD
CORNISH, ME 04020-9740

PA 412M 36F 30P
431CM\$ 417NM\$ 331FM\$
2.6PL -0.1DPR -0.5CCR 1.0HCR 2.84SCS
PA TYPE 1.1 JPI 34%R 99
ST SR DF RA RW RL FA FU
0.7 0.3 0.8 HO.3 0.4 PO.3 SO.5 1.6
RH RUW UC UD TP TL RTR RTS
1.3 0.1 -0.4 S1.2 C1.0 L1.2 CO.0 B0.8

FRESH: 10/10/2023

FEBRUARY TEST: 65 LBS MILK 41 SCC

3-02 15145 5.7 860 4.0 609 (PROJECTED 305 ACTUAL)

2-06 83%
ST SR DF RA RW RL FA FU RH RUW UC UD TP TL RTR RTS
36 34 34 24 38 28 24 40 38 28 34 42 30 36 36 32

JX CO-OP AD WORLD CUP {4}-ET

JE840003126073776 GT99K BBR 100 JH1F JNS-TF 1JE935
CDCB GPTA S 12/01/2023 2258DAUS 218HRDS 6%RIP
99%R -150M 0.13% 20F 37%ILE
99%R 0.14% 24P 245CM\$ 230NM\$ 99FM\$ 216GM\$
0.7PL 2.7LIV -0.3DPR 0.5CCR 4.4HCR 3.07SCS
0.3MFV 0.7DAB 0.4KET -2.6MAS -0.9MET -0.2RPL 1.71HTI
AJCA 12/01/2023 918DAUS
GPTAT 99%R 0.7 GJUI 7.0 GJPI 99%R 43

CAL-MART FSTRACK WYN 8375

81%

USA 067368375 GT29K BBR 100 JH1F JNS-TF TAG: 8375
PPA 2826M 338F 164P / YD 3795M 427F 207P
CDCB GPTA S 02/06/2024 1RECS 91%R 97%ILE
436M 0.28% 82F 0.12% 42P 561CM\$ 542NM\$ 404FM\$
1.1PL 1.5LIV 0.1DPR 0.1CCR -0.6HCR 2.90SCS 533GM\$
0.0MFV 0.1DAB -0.1KET -1.3MAS 0.3MET -0.4RPL -2.08HTI
AJCA 02/06/2024 GPTAT 89%R 1.1 GJUI 21.2 GJPI 87%R 162
1-09 305 2 19116 6.1 1162 3.9 742 97DCR 2569C
305 2X ME AVG 1L 24452M 1497F 963P 3334C

JX CAL-MART WESTPORT {5}-ET

USA 067374603 GT99K BBR 100 JH1F JNS-TF A2A2 29JE4117
CDCB GPTA S 12/01/2023 2839DAUS 135HRDS 27%RIP
99%R 328M 0.21% 61F 91%ILE
99%R 0.12% 38P 621CM\$ 600NM\$ 461FM\$ 539GM\$
3.8PL 1.9LIV -0.4DPR -0.9CCR 0.7HCR 2.75SCS
0.2MFV 0.6DAB 0.1KET -2.1MAS -0.5MET -0.3RPL 0.83HTI
AJCA 12/01/2023 1788DAUS
GPTAT 99%R 1.3 GJUI 14.3 GJPI 97%R 142

HIGHLAND BANCROFT D WENDY

USA 067743778 TAG: 3778

PA 497M 12F 22P
240CM\$ 235NM\$ 202FM\$
1.4PL 0.2DPR 0.0CCR 1.3HCR 2.92SCS
PA TYPE 0.7 JPI 38%R 56

AHLEM AXIS BANCROFT-ET

USA 073409475 GT99K BBR 100 JH1F JNS-TF A2A2 29JE3991
CDCB GPTA S 12/01/2023 2438DAUS 314HRDS 8%RIP
99%R 1117M -0.12% 27F 76%ILE
99%R 0.00% 40P 465CM\$ 462NM\$ 433FM\$ 413GM\$
2.9PL 0.2LIV -0.9DPR -0.8CCR 1.9HCR 3.03SCS
0.1MFV -0.1DAB -0.4KET -0.5MAS 0.6MET -0.4RPL -0.87HTI
AJCA 12/01/2023 1289DAUS
GPTAT 99%R 1.6 GJUI 16.7 GJPI 98%R 96

HIGHLAND DOMINICAN PLUS WENDY

USA 067463067 TAG: 3067
DHI HERD # 11-23-0092 CONTROL # 3067
PPA 999M -25F 29P / YD 16M -12F 12P
CDCB PTA 12/01/2023 4RECS 60%R 27%ILE
-124M 0.01% -4F 0.04% 3P 15CM\$ 7NM\$ -30FM\$
-0.2PL -1.9LIV 1.2DPR 0.8CCR 0.6HCR 2.81SCS 46GM\$
-0.3MFV -0.3DAB -0.3KET 0.6MAS 0.6MET 0.1RPL -3.42HTI
AJCA 12/01/2023 PTAT 52%R -0.5 JUI 5.8 JPI 53%R 16
1-11 305 2 16820 4.5 751 3.3 558 104DCR 1927C
3-01 305 2 20270 4.5 919 3.3 666 104DCR 2299C
4-04 287 2 19980 4.7 937 3.5 701 103DCR 2423C
5-03 225 2 15910 4.6 730 3.5 564 100DCR 1949C
305 2X ME AVG 4L 21642M 987F 738P 2551C

2-03 81% 3-05 83% 4-07 85%
ST SR DF RA RW RL FA FU RH RUW UC UD TP TL RTR RTS
41 32 36 29 43 31 23 34 33 32 29 15 37 25 41 37