

HILROSE HOLSTEINS

dispersal



June 7, 2024 // 9:30 a.m. CST
Sherwood, Wisconsin

Welcome

It is with great honor and privilege to invite you to the Hilrose Holstein Dispersal Sale. It has been 102 years of milk leaving this driveway and the day has come for the milk truck to have one last drive down to the milkhouse for pickup. It has been a great ride. We have had the pleasure to work with, and learn from amazing people within the agricultural industry. We are blessed to be able to call them our friends.

2024 is a year that will be marked with many important events. First, Joe and I will be celebrating our 50th wedding anniversary. We met in high school, married in 1974, and raised our beautiful family, Sara, Andy and Jeff. In 1981, we took ownership of the farm from Joe's parents, Hilard and Rosemary; thus the prefix, **Hilrose**. Sara went on to marry Lynn Harbaugh. They both have careers within the dairy industry. With our two sons, we formed Hilrose Dairy LLC. They both married young ladies who are also very active in the dairy industry, Ashley Sabo and Bonnie Berezowitz, respectfully. Together with our sons and their families we accomplished many of our life long goals. The show ring has been good to us, awards and accolades that we once only dreamed of. Walking in our barn, you will see a herd of red and white, and black and white holsteins. They are high on type, bred for longevity with amazing udders that have set production records that we are extremely proud of.

Over the years, we have built a foundation of animals that exemplify our love of the holstein cow. We are here today to offer you our best, whether it be an animal to lead to the show ring, or an animal to add to your herd and fill your tank at home. They are our lifetime work, and we are looking forward to each one finding a new home and bringing as many rewards to the new owners as they have to us.

We have many people to thank who have been with us during the good times and the bad. Maybe it was just an ear to listen, a word of encouragement, or helping in the fields. You were there for us, and we thank you. To Joe's family, for their never-ending support. They witnessed their family home, Hilrose transform to the the farm it is today. A special thank you to Joe's sister, Sharon, for the immeasurable time she gave in the the early years helping and working side by side with Joe, and giving lessons to her new found sister-in-law; the city girl in training. To Joe's brother, Mike and his wife Carol, and their family for the years they devoted to Hilrose. They too, have a special place in the heart of Hilrose. Their dedication and countless hours working along side our family will be cherished forever. To my family, our friends and the many people who came to Hilrose for a visit or a quick chat. We appreciate your support and friendship. We would like to thank Rick and Paula Bovre who have been so supportive. Their expertise and guidance has helped us maneuver through this time and make our sale successful.

In closing, to our wonderful family, it's been an amazing journey. Our children have been with us as we rode the highs and lows. As parents, we could not be more proud of all their accomplishments. To Sara and Lynn, Jacob, Logan and Madison your hugs, advise, support and love have bought us boundless joy and comfort. There are no words to express our love and thank you to our sons and their families. To Andy and Ashley, and Kylie; Jeff and Bonnie, Bentley, Blake and Brodie, without them, Hilrose would not be where it is today. They have all worked hard and given their best to put Hilrose on the map. As parents, it has been rewarding to work with our sons and watch them grow and become the husbands and fathers they are today. Along with their families, they have given, worked and accomplished more than we could have ever imagined. As we look back, the driveway has been well traveled filled with a lifetime of wonderful memories. Now, it is time to make new memories! Another driveway filled with new adventures, and new journeys to enjoy!

For all our potential buyers, thank you for your support and interest in our sale. We hope that you will find your perfect rose! May she blossom as you take her down a new driveway of success and joy.

Roses of Love 
Joe and Chris

HILROSE HOLSTEINS



Friday, June 7, 2024
9:30 AM CST
Sherwood, Wisconsin

GPS Address:
N426 Military Rd., Sherwood, WI 54169
Years of breeding for exceptional production and superior type resulting in generations of longevity make this homebred herd a rare opportunity.

Cattle Presentation

Andy Steinhagen 612.581.7523
Bentley, Blake & Brodie Brantmeier
Kylie Brantmeier • Madison Harbaugh
Logan Harbough • Audrey Zirbel
Brianna Meyer

Herd Health

Hilrose Dairy has a strict herd health and vaccination protocol.
Any cattle requiring specific health testing to meet interstate requirements will need to be tested prior to shipment at buyer's expense. Per the HPAI (H₅N₁) Federal Order, any lactating cows will need to be tested before crossing state lines.

Herd Details

- DHIR Herd Code 35-08-0023
- Heifers raised in freestalls & headlocks, cows milked in a stall barn.

Registration Papers

Juniors can still purchase and meet ownership requirements per Holstein USA and RWDC rules. If registration papers are needed for upcoming shows, it is the buyer's responsibility to inform sale clerks. Late entry fees for WI District 5, 7 & 10 shows are waived if, and only if, you enter your purchase on sale day with sale clerk, Paula Bovre.

Terms of Sale

Payment in full on sale day by cash or good check unless prior written arrangements have been made with the sale management. For buyers not in attendance, full payment for purchases is due to the sale manager within 5 business days of the sale. No exceptions

Sale Management

GREAT NORTHERN
Cattle Marketing LLC

Rick & Paula Bovre
W5863 E. Byron Rd., Brownsville, WI 53006
PH: 920.960.0655 • grnorth81@gmail.com

Schedule

Wednesday, June 5th
Cattle Viewing
1:00 - 4:00 PM

Thursday, June 6th
Cattle Viewing at Your Convenience
Hospitality (Appetizers & Beverages)
4:00 - 7:00 PM

Friday, June 7th
Coffee, Juice & Donuts sponsored by
Boviteq and Valley Veterinary Clinic
Milk sponsored by Foremost Farms
Beginning at 8:00 AM

SALE TIME: 9:30 AM SHARP!

Lunchstand available by Calumet County
Junior State Fair Dairy Youth Group



Bid Online at Cowbuyer.com

Bidders must be pre-registered and be pre-approved. Contact Aaron Ray Tompkins for assistance. Ph: 336.363.4639
atompkin@vt.edu

Area Accommodations

Quality Inn & Suites, Kimberly 920.423.0211
Hilton Garden Inn, Appleton-Kimberly
920.730.1900
Cobblestone Inn, Brillion 920.714.3055

Long Distance Trucking

Brad Kinney 815.703.8030
Ryan Engstrand 715.530.0106
Allyn Paulson 605.868.9028
Todd Searles 507.208.1333
Steve Searles 507.261.3062

**Announcements take precedence
over printed material.**

Sale Contacts

Chris Hill.....202.255.7907
Kevin Jorgensen.....920.210.3992
Rick Bovre.....920.960.0487
Brandon Ferry.....608.335.8861
Lynn Harbaugh.....920.420.1524
Jim Hoskens.....920.366.7153
Ryan Krohlow.....920.639.5500
Alan Kruse.....563.451.9952
Chad Ryan.....920.960.1449
Bob Sabo.....920.366.7145
Don Schmidt.....920.427.9482
Bryan Stremcha.....608.790.1925
Paula Bovre.....920.960.0655
Yvonne Preder.....920.918.1948
Cowbuyer Representative:
Cady McGehee.....863.697.0955

Cattle Preparation

Brandon Smith 715.509.0025
Ben Buske 920.988.2296
Tyler Endres 608.333.3579
Jacob Harbaugh 715.460.5232
Jarod Roberts 608.487.3768
Deagan Sandelier 715.937.7037
Terry Vande Hey 920.371.4838
Mac McCullough 608.214.6475
Brenda Bricco, Emma Vos
Payton Van Schyndle



The Brantmeier Family
Joe & Chris,
Andy & Ashley, Jeff & Bonnie
N426 Military Rd.
Sherwood, WI 54169
Joe 920.378.0869
Andy 920.450.3047
Jeff 920.205.4976



Through the Years . . .





Always and Forever Hilrose!





HILROSE DAIRY LLC

Holstein USA Herd of Excellence
11 Year Honoree

Rolling Herd Average:
30,182M 3.9%F 3.0%P May SCC: 59

BAA:
111.5 on 96 cows

Holstein USA Progressive Breeders Registry
34 years

Holstein USA Progressive Genetics Award
7 Year Honoree

Premier Breeder
Wisconsin Championship Red & White Show 2022
District 10 Show 2013, 2105, 2017, 2018 & 2019

Premier Exhibitor
Wisconsin Championship Red & White Show 2022
International Red & White Heifer Show 2021
District 10 Show 2013, 2017 & 2018

Herd Achievements
1 Cow over 400,000M Lifetime
13 Cows between 300,000M - 400,000M Lifetime
76 Cows between 200,000 - 300,000M Lifetime
84 Gold Medal Dams
11 Dams of Merit
297 Excellent Cows with the Hilrose Prefix

The Queen Brood Cow at Hilrose



Hilrose Advent Anna-Red-ET

Excellent-95 EEEEE 4E Gold Medal Dam

• 10th Generation Excellent •

7-02	2x	365d	47,040	5.2	2456	3.3	1579
10-3	2x	365d	41,820	5.7	2366	3.3	1362
8-03	2x	365d	45,250	4.9	2227	3.2	1427
6-00	2x	365d	44,172	4.0	1748	3.1	1389
4-11	2x	344d	38,460	4.0	1531	2.9	1134
3-03	2x	365d	32,330	4.3	1384	3.1	1006
2-03	2x	347d	28,020	4.4	1241	3.0	832

Lifetime:

3482d 362,320 4.8 17452 3.3 12033

Wisconsin Cow of the Year 2018

Nasco International Type & Production Winner 2018

Nominated All-American R&W Production Cow 2018

Nominated All-American R&W Dam & Daughter 2017 & 2018

Reserve All-American R&W 125,000 lb. Cow 2017

Reserve All-American R&W Aged Cow 2016

2nd Aged Cow International R&W Show 2016

1st Aged Cow Midwest Spring R&W Show 2016

1st Aged Cow All-Wisconsin R&W Show 2016

Nominated All-American R&W 5 Year Old 2015

1st 5 Yr Old & Reserve Senior Champion Wisconsin R&W Show 2015

1st Sr. 3 Year Old & Intermediate Champion District 10 Show 2013

National Elite Performer

24 All-American or Junior All-American Nominations from the Anna family

• Anna Embryos selling as Lots 24, 77, 78 & 79 •



HILROSE HOLSTEINS



Hilrose Altitude Audi-Red-ET "EX-91 EX-MS"

HM All-American R&W Spring Calf 2020 ~ Grand Champion District 10 Show 2023
Lot 1

1

HILROSE ALTITUDE AUDI-RED-ET

840 3204898096 • Born March 1, 2020
99%RHA-I *TC *TL *TD H.N. 1720 Donor Dam

Fresh: March 6, 2024

Flush History:
10/13/22 6#1 & 4 #2 embryos

Excellent-91 VEEEE 3-03
GPTA +2.79T +2.30UDC +.75FLC 86R 4/24 • AB
3-00 2x 335d 30,500 4.3 1302 3.4 1033
2-00 2x 322d 27,510 4.1 1140 3.2 888
4-00 2x 70d 7,650 4.3 326 3.4 258*RIP
5/14 test: 137 lbs. SCC 13
•Grand Champion District 10 Show 2023
•1st Jr. 2 Midwest Spring National R&W 2022
•HM Int. Champion Midwest Spring Nat'l R&W 2022
•HM All-American R&W Spring Calf 2020

Full sister to Audi:

Hilrose Altitude Aero-Red-ET EX-90
•Res. Jr. All-American R&W Spring Calf 2020
•Nom. All-American R&W Spring Yrlg. 2021

Farnear Altitude-Red-ET

3128013348 *TE *TC *TY *TV *TL
PTA +154M +14F +14P 99R 4/24
PTA +2.86T +2.54UDC +1.35FLC 99R 4/24
GTPI +2190

Hilrose Advent Anna-Red-ET

69005117 Excellent-95 EEEEE 4E GMD
7-02 2x 365d 47,040 5.2 2456 3.3 1579
10-3 2x 365d 41,820 5.7 2366 3.1 1362
8-03 2x 365d 45,250 4.9 2227 3.2 1427
Life: 3482d 362,320 4.8 17452 3.3 12033
•Wisconsin Cow of the Year 2018
•Nasco Int'l Type & Production Winner 2018
•Nom. All-American R&W Production Cow 2018
•Nom. All-American R&W Dam & Dtr 2017-18
•Res. All-American R&W 125,000 lb. Cow 2017
•Res. All-American R&W Aged Cow 2016
•2nd Aged Cow International R&W Show 2016
•Nom. All-American R&W 5 Year Old 2015
•National Elite Performer

KHW Kite Advent-Red-ET

133022953 EX-94 *TV *TL *TD
PTA -1617M -40F -43P 99R 4/24
PTA +1.44T +.41UDC +.73FLC GTPI +1654
Hilrose Rubens Ashlyn *RC
62762950 Excellent-91 VEVEE GMD *RC
4-06 2x 365d 35,290 3.5 1223 3.1 1097
2-02 2x 365d 27,530 3.9 1083 3.0 825

Maternal sisters to Ashlyn:

Hilrose Advent Autumn-Red EX-91
•Res. All-American R&W 4 Year Old 2009
Hilrose Advent Allie-Red-ET EX-91 GMD 2*
•Nom. All-American R&W Milking Yrlg. 2009

1A HEIFER CALF

Born March 6, 2024 H.N. 2081 Spring Calf

S: Farnear Architect-ET *RC
D: Hilrose Altitude Audi-Red-ET EX-91 (Lot 1)

1B 6 #1 IVF EMBRYOS

(6) #1 IVF embryos from sexed semen
S: Lindenright Moovin-ET *RC
D: Hilrose Altitude Audi-Red-ET EX-91 (Lot 1)

3rd through 10th Dams:

Wilstar Derry Alissa-ET *RC EX-91 2E GMD
5-08 2x 365d 45,920 4.7 2151 3.0 1381
Wilstar-RS Ldr Angel-Red-ET EX-91 2E GMD
Dreamstreet Enhancer Alicia 3E-94 GMD DOM
Dreamstreet Triple Ali-Red-ET EX-90
Cha-Liz R Maple B Ann EX-91 2E
Cha-Liz F Mini Ann B EX-92 3E
Cha-Liz P V Ann Adeu B EX-92 2E
Wenron Adeu Ann Champion B 3E-91 GMD



2

**HILROSE ANALYST
ADIDAS-RED**

840 3236376848 • Born March 6, 2022
99%RHA-I *TC *TL*TD H.N. 1901
Junior Two Year Old

GPTA +2.98T +2.39UDC +1.16FLC 81R 4/24
A1/A2 • AB
2-01 2x 22d 1,403 4.8 68 2.9 41*RIP
5/14 test: 78.8 lbs. SCC 19

Fresh: April 23, 2024

Mr Affection Analyst-Red-ET

3136496608 *TP *TE *TC *TY *TV
PTA +92M -30F -22P 98R 4/24
PTA +2.09T +1.55UDC +1.18FLC 98R 4/24
GTPI +1795

Hilrose Altitude Audi-Red-ET

3204898096 Excellent-91 VEEEE 3-03
GPTA +2.79T +2.30UDC +.75FLC 86R 4/24
3-00 2x 335d 30,500 4.3 1302 3.4 1033
2-00 2x 322d 27,510 4.1 1140 3.2 888
4-00 2x 70d 7,650 4.3 326 3.4 258*RIP
•Grand Champion District 10 Show 2023
•1st Jr. 2 Midwest Spring National R&W 2022
•HM Int. Champ. Midwest Spring Nat'l R&W 2022
•HM All-American R&W Spring Calf 2020
S: Farnear Altitude-Red-ET
•Sells as Lot 1

Full sister to Audi:

Hilrose Altitude Aero-Red-ET EX-90

•Res. Jr. All-American R&W Spring Calf 2020
•Nom. All-American R&W Spring Yrlg. 2021

2A HEIFER CALF

Born April 23, 2024 *Spring Calf*

S: Trent-Way-JS Rompen-Red-ET
D: Hilrose Analyst Adidas-Red (Lot 2)

2nd through 11th Dams:

Hilrose Advent Anna-Red-ET EX-95 4E GMD
7-02 2x 365d 47,040 5.2 2456 3.3 1579
Life: 3482d 362,320 4.8 17452 3.3 12033
•Wisconsin Cow of the Year 2018
•Res. All-American R&W 125,000 lb. Cow 2017
•Res. All-American R&W Aged Cow 2016
Hilrose Rubens Ashlyn *RC EX-91 GMD
Wilstar Derry Alissa-ET *RC EX-91 2E GMD
Wilstar-RS Ldr Angel-Red-ET EX-91 2E GMD
Dreamstreet Enhancer Alicia 3E-94 GMD DOM
Dreamstreet Triple Ali-Red-ET EX-90
Cha-Liz R Maple B Ann EX-91 2E
Cha-Liz F Mini Ann B EX-92 3E
Cha-Liz P V Ann Adeu B EX-92 2E
Wenron Adeu Ann Champion B 3E-91 GMD

3

**HILROSE SHOWTIME
AMBER-RED**

840 3236376930 • Born March 13, 2023
99%RHA-I H.N. 1983
Spring Yearling
S: Jacobs Showtime-ET *RC

Jacobs Showtime-ET *RC

CAN111576086 *RC *TE *TC *TY *TV
PTA -43M +67F +30P 82R 4/24
PTA +2.57T +1.74UDC +1.48FLC GTPI +2433

Lindenright Moovin-ET *RC

CAN12873743 *RC *TC *TY *TV *TL *TD
PTA -858M -30F -15P 99R 4/24
PTA +3.16T +2.51UDC +1.63FLC GTPI +1780

Hilrose Altitude Audi-Red-ET

3204898096 Excellent-91 VEEEE 3-03
GPTA +2.79T +2.30UDC +.75FLC 86R 4/24
3-00 2x 335d 30,500 4.3 1302 3.4 1033
2-00 2x 322d 27,510 4.1 1140 3.2 888
4-00 2x 70d 7,650 4.3 326 3.4 258*RIP
•Grand Champion District 10 Show 2023
•1st Jr. 2 Midwest Spring National R&W 2022
•HM Int. Champ. Midwest Spring Nat'l R&W 2022
•HM All-American R&W Spring Calf 2020
S: Farnear Altitude-Red-ET
•Sells as Lot 1

Full sister to Audi:

Hilrose Altitude Aero-Red-ET EX-90

•Res. Jr. All-American R&W Spring Calf 2020
•Nom. All-American R&W Spring Yrlg. 2021

4

**HILROSE MOOVIN
AMBER-RED-ET**

840 3281425797 • Born September 3, 2023
99%RHA-I H.N. 2017
Fall Calf
S: Lindenright Moovin-ET *RC

2nd through 11th Dams:

Hilrose Advent Anna-Red-ET EX-95 4E GMD
7-02 2x 365d 47,040 5.2 2456 3.3 1579
Life: 3482d 362,320 4.8 17452 3.3 12033
•Wisconsin Cow of the Year 2018
•Nasco Int'l Type & Production Winner 2018
•Nom. All-American R&W Production Cow 2018
•Nom. All-American R&W Dam & Dir 2017-18
•Res. All-American R&W 125,000 lb. Cow 2017
•Res. All-American R&W Aged Cow 2016
•2nd Aged Cow International R&W Show 2016
•Nom. All-American R&W 5 Year Old 2015
Hilrose Rubens Ashlyn *RC EX-91 GMD
4-06 2x 365d 35,290 3.5 1223 3.1 1097
Wilstar Derry Alissa-ET *RC EX-91 2E GMD
5-08 2x 365d 45,920 4.7 2151 3.0 1381
Life: 1785d 170,230 4.7 7955 3.3 5600
Wilstar-RS Ldr Angel-Red-ET EX-91 2E GMD
4-07 2x 365d 36,810 4.4 1613 3.1 1152
•Sons in A.I. & embryos exported
Dreamstreet Enhancer Alicia 3E-94 GMD DOM
8-05 2x 365d 36,370 4.9 1773 2.9 1069
Life: 3559d 224,670 4.4 9974 3.1 7072
•Dam of 8 Excellent daughters
Dreamstreet Triple Ali-Red-ET EX-90
5-02 2x 365d 24,380 3.9 962 3.4 841
Cha-Liz R Maple B Ann EX-91 2E
Cha-Liz F Mini Ann B EX-92 3E
Cha-Liz P V Ann Adeu B EX-92 2E
Wenron Adeu Ann Champion B 3E-91 GMD



HILROSE HOLSTEINS

5

HILROSE ALTITUDE

AERO-RED-ET

840 3204898095 • Born March 1, 2020
99%RHA-I *TC *TL*TD H.N. 1719

Excellent-90 EEVVE 3-10
GPTA +3.25T +1.61UDC +.99FLC 86R 4/24 • AB
3-01 2x 335d 32,058 5.0 1610 3.4 1098*
2-01 2x 315d 29,020 4.3 1239 3.2 927
Last SCC: 76
•Res. Jr. All-American R&W Spring Calf 2020
•Nom. All-American R&W Spring Yearling 2021

Sells Fresh

Full sister to Aero:

Hilrose Altitude Audi-Red-ET EX-91 EX-MS
3-00 2x 335d 30,500 4.3 1302 3.4 1033
•Grand Champion District 10 Show 2023
•1st Jr. 2 Midwest Spring National R&W 2022
•HM Int. Champ. Midwest Spring Nat'l R&W 2022
•HM All-American R&W Spring Calf 2020

Farnear Altitude-Red-ET

3128013348 *TE *TC *TY *TV *TL
PTA +154M +14F +14P 99R 4/24
PTA +2.86T +2.54UDC +1.35FLC 99R 4/24
GTPI +2190

Hilrose Advent Anna-Red-ET

69005117 Excellent-95 EEEEE 4E GMD
7-02 2x 365d 47,040 5.2 2456 3.3 1579
10-3 2x 365d 41,820 5.7 2366 3.1 1362
8-03 2x 365d 45,250 4.9 2227 3.2 1427
Life: 3482d 362,320 4.8 17452 3.3 12033
•Wisconsin Cow of the Year 2018
•Nasco Int'l Type & Production Winner 2018
•Nom. All-American R&W Production Cow 2018
•Nom. All-American R&W Dam & Dtr 2017-18
•Res. All-American R&W 125,000 lb. Cow 2017
•Res. All-American R&W Aged Cow 2016
•2nd Aged Cow International R&W Show 2016
•Nom. All-American R&W 5 Year Old 2015
•National Elite Performer



Hilrose Altitude Aero-Red-ET "EX-90 EX-MS"

Res. Jr. All-American R&W Spring Calf 2020
Nom. All-American R&W Spring Yearling 2021
Lot 5

2nd through 10th Dams:

Hilrose Rubens Ashlyn *RC EX-91 GMD
4-06 2x 365d 35,290 3.5 1223 3.1 1097
Wilstar Derry Alissa-ET *RC EX-91 2E GMD
5-08 2x 365d 45,920 4.7 2151 3.0 1381
Life: 1785d 170,230 4.7 7955 3.3 5600
Wilstar-RS Ldr Angel-Red-ET EX-91 2E GMD
4-07 2x 365d 36,810 4.4 1613 3.1 1152
Dreamstreet Enhancer Alicia 3E-94 GMD DOM
8-05 2x 365d 36,370 4.9 1773 2.9 1069
Dreamstreet Triple Ali-Red-ET EX-90
Cha-Liz R Maple B Ann EX-91 2E
Cha-Liz F Mini Ann B EX-92 3E
Cha-Liz P V Ann Adeu B EX-92 2E
Wenron Adeu Ann Champion B 3E-91 GMD

6

HILROSE ALTITUDE

AVA-RED-ET

840 3204898066 • Born September 5, 2019
99%RHA-I *TC *TL *TD H.N. 1690

Excellent-90 EX-MS 4-04
GPTA +2.94T +2.22UDC +1.71FLC 86R 4/24 • AA
2-10 2x 347d 32,980 4.0 1303 3.3 1094
4-00 2x 246d 26,708 4.3 1149 3.1 816*RIP
1-11 2x 301d 24,130 4.0 957 3.2 773
5/14 test: 86.3 lbs. SCC 19

Bred 12/04/23 to Farnear Architect-ET *RC
551HO4610 (ultrasound female) due 9/09/24

Full sisters to Ava:

Hilrose Altitude Audi-Red-ET EX-91 EX-MS
•Grand Champion District 10 Show 2023
•1st Jr. 2 Midwest Spring National R&W 2022
•HM Int. Champ. Midwest Spring Nat'l R&W 2022
•HM All-American R&W Spring Calf 2020
Hilrose Altitude Aero-Red-ET EX-90 EX-MS
•Res. Jr. All-American R&W Spring Calf 2020
•Nom. All-American R&W Spring Yrlg. 2021

Farnear Altitude-Red-ET

3128013348 *TE *TC *TY *TV *TL
PTA +154M +14F +14P 99R 4/24
PTA +2.86T +2.54UDC +1.35FLC 99R 4/24
GTPI +2190

Hilrose Advent Anna-Red-ET

69005117 Excellent-95 EEEEE 4E GMD
7-02 2x 365d 47,040 5.2 2456 3.3 1579
10-3 2x 365d 41,820 5.7 2366 3.1 1362
8-03 2x 365d 45,250 4.9 2227 3.2 1427
Life: 3482d 362,320 4.8 17452 3.3 12033
•Wisconsin Cow of the Year 2018
•Nasco Int'l Type & Production Winner 2018
•Nom. All-American R&W Production Cow 2018
•Nom. All-American R&W Dam & Dtr 2017-18
•Res. All-American R&W 125,000 lb. Cow 2017
•Res. All-American R&W Aged Cow 2016
•2nd Aged Cow International R&W Show 2016
•Nom. All-American R&W 5 Year Old 2015
•National Elite Performer

2nd through 10th Dams:

Hilrose Rubens Ashlyn *RC EX-91 GMD
4-06 2x 365d 35,290 3.5 1223 3.1 1097
Wilstar Derry Alissa-ET *RC EX-91 2E GMD
5-08 2x 365d 45,920 4.7 2151 3.0 1381
Life: 1785d 170,230 4.7 7955 3.3 5600
Wilstar-RS Ldr Angel-Red-ET EX-91 2E GMD
4-07 2x 365d 36,810 4.4 1613 3.1 1152
•Sons in A.I. & embryos exported
Dreamstreet Enhancer Alicia 3E-94 GMD DOM
8-05 2x 365d 36,370 4.9 1773 2.9 1069
Life: 3559d 224,670 4.4 9974 3.1 7072
•Dam of 8 Excellent daughters
Dreamstreet Triple Ali-Red-ET EX-90
5-02 2x 365d 24,380 3.9 962 3.4 841
Cha-Liz R Maple B Ann EX-91 2E
7-10 2x 365d 23,290 3.9 909
Cha-Liz F Mini Ann B EX-92 3E
7-09 2x 305d 19,080 3.7 712
Cha-Liz P V Ann Adeu B EX-92 2E
10-0 2x 347d 23,760 4.0 962
Life: 3200d 196,887 3.7 7371
Wenron Adeu Ann Champion B 3E-91 GMD
7-02 2x 305d 23,948 3.6 868
Life: 3600d 196,626 3.7 7187



HILROSE HOLSTEINS

7

HILROSE SHOWTIME

ALEESHA *RC

840 3236376878 • Born August 2, 2022
99%RHA-I **RC *TC *TL *TD H.N. 1931
Summer Junior Two Year Old

GPTA +3.06T +2.15UDC +1.67FLC 79R 4/24
A1/A2 • AE

*Implanted on 11/17/23 with embryo:
S: mixed flush with Moovin/Delta-Lambda
D: Hilrose Atwood Phyliss-ET EX-94 2E
(refer to Lot 159)
(ultrasound female) due 8/24/24*

Jacobs Showtime-ET *RC

CAN111576086 *RC *TE *TC *TY *TV
PTA -43M +67F +30P 82R 4/24
PTA +2.57T +1.74UDC +1.48FLC 81R 4/24
GTPI +2433

Hilrose Altitude Ava-Red-ET

3204898066 Excellent-90 EX-MS 4-04
GPTA +2.94T +2.22UDC +1.71FLC 86R 4/24
2-10 2x 347d 32,980 4.0 1303 3.3 1094
4-00 2x 246d 26,708 4.3 1149 3.1 816*RIP
1-11 2x 301d 24,130 4.0 957 3.2 773
S: Farnear Altitude-Red-ET
•Sells as Lot 6

Full sisters to Ava:

Hilrose Altitude Audi-Red-ET EX-91 EX-MS

•Grand Champion District 10 Show 2023
•1st Jr. 2 Midwest Spring National R&W 2022
•HM Int. Champ. Midwest Spring Nat'l R&W 2022
•HM All-American R&W Spring Calf 2020

Hilrose Altitude Aero-Red-ET EX-90 EX-MS

•Res. Jr. All-American R&W Spring Calf 2020
•Nom. All-American R&W Spring Yrlg. 2021

2nd through 11th Dams:

Hilrose Advent Anna-Red-ET EX-95 4E GMD
7-02 2x 365d 47,040 5.2 2456 3.3 1579
Life: 3482d 362,320 4.8 17452 3.3 12033
•Wisconsin Cow of the Year 2018
•Nasco Int'l Type & Production Winner 2018
•Nom. All-American R&W Production Cow 2018
•Nom. All-American R&W Dam & Dtr 2017-18
•Res. All-American R&W 125,000 lb. Cow 2017
•Res. All-American R&W Aged Cow 2016
•2nd Aged Cow International R&W Show 2016
•Nom. All-American R&W 5 Year Old 2015
Hilrose Rubens Ashlyn *RC EX-91 GMD
4-06 2x 365d 35,290 3.5 1223 3.1 1097
Wilstar Derry Alissa-ET *RC EX-91 2E GMD
5-08 2x 365d 45,920 4.7 2151 3.0 1381
Life: 1785d 170,230 4.7 7955 3.3 5600
Wilstar-RS Ldr Angel-Red-ET EX-91 2E GMD
4-07 2x 365d 36,810 4.4 1613 3.1 1152
•Sons in A.I. & embryos exported
Dreamstreet Enhancer Alicia 3E-94 GMD DOM
8-05 2x 365d 36,370 4.9 1773 2.9 1069
Life: 3559d 224,670 4.4 9974 3.1 7072
•Dam of 8 Excellent daughters
Dreamstreet Triple Ali-Red-ET EX-90
5-02 2x 365d 24,380 3.9 962 3.4 841
Cha-Liz R Maple B Ann EX-91 2E
Cha-Liz F Mini Ann B EX-92 3E
Cha-Liz P V Ann Adeu B EX-92 2E
Wenron Adeu Ann Champion B 3E-91 GMD

8

HILROSE LATENITE

ABA-RED-TW *PO

840 3281425810 • Born September 12, 2023
99%RHA-I *PO H.N. 2030
Fall Calf

Avant-Garde-I Latenite-Red-ET

CAN13507027 EX-90 *PC *TY *TV *TL *TD
PTA +541M +6F +3P 92R 4/24
PTA +2.70T +1.80UDC +.52FLC 90R 4/24
GTPI +2097

Hilrose Altitude Ava-Red-ET

3204898066 Excellent-90 EX-MS 4-04
GPTA +2.94T +2.22UDC +1.71FLC 86R 4/24
2-10 2x 347d 32,980 4.0 1303 3.3 1094
4-00 2x 246d 26,708 4.3 1149 3.1 816*RIP
1-11 2x 301d 24,130 4.0 957 3.2 773
S: Farnear Altitude-Red-ET
•Sells as Lot 6

Full sisters to Ava:

Hilrose Altitude Audi-Red-ET EX-91 EX-MS

•Grand Champion District 10 Show 2023
•1st Jr. 2 Midwest Spring National R&W 2022
•HM Int. Champ. Midwest Spring Nat'l R&W 2022
•HM All-American R&W Spring Calf 2020

Hilrose Altitude Aero-Red-ET EX-90 EX-MS

•Res. Jr. All-American R&W Spring Calf 2020
•Nom. All-American R&W Spring Yrlg. 2021

2nd through 11th Dams:

Hilrose Advent Anna-Red-ET EX-95 4E GMD
7-02 2x 365d 47,040 5.2 2456 3.3 1579
Life: 3482d 362,320 4.8 17452 3.3 12033
•Wisconsin Cow of the Year 2018
•Nasco Int'l Type & Production Winner 2018
•Nom. All-American R&W Production Cow 2018
•Nom. All-American R&W Dam & Dtr 2017-18
•Res. All-American R&W 125,000 lb. Cow 2017
•Res. All-American R&W Aged Cow 2016
•2nd Aged Cow International R&W Show 2016
•Nom. All-American R&W 5 Year Old 2015
Hilrose Rubens Ashlyn *RC EX-91 GMD
4-06 2x 365d 35,290 3.5 1223 3.1 1097
Wilstar Derry Alissa-ET *RC EX-91 2E GMD
5-08 2x 365d 45,920 4.7 2151 3.0 1381
Life: 1785d 170,230 4.7 7955 3.3 5600
Wilstar-RS Ldr Angel-Red-ET EX-91 2E GMD
4-07 2x 365d 36,810 4.4 1613 3.1 1152
•Sons in A.I. & embryos exported
Dreamstreet Enhancer Alicia 3E-94 GMD DOM
8-05 2x 365d 36,370 4.9 1773 2.9 1069
Life: 3559d 224,670 4.4 9974 3.1 7072
•Dam of 8 Excellent daughters
Dreamstreet Triple Ali-Red-ET EX-90
5-02 2x 365d 24,380 3.9 962 3.4 841
Cha-Liz R Maple B Ann EX-91 2E
Cha-Liz F Mini Ann B EX-92 3E
Cha-Liz P V Ann Adeu B EX-92 2E
Wenron Adeu Ann Champion B 3E-91 GMD

9

HILROSE LATENITE

APP-RED-TW

840 3281425811 • Born September 12, 2023
99%RHA-I H.N. 2031
Fall Calf



10

HILROSE MOOVIN ANACONDA-RED

840 3236376801 • Born September 1, 2021
99%RHA-I *TP *TC *TL*TD H.N. 1854

Very Good-86 VVVVV 2-04
GPTA +3.37T +2.71UDC +2.13FLC 84R 4/24
A1/A1 • AE
2-00 2x 257d 22,693 4.2 955 2.9 663*RIP
5/14 test: 77 lbs. SCC 29

Bred 2/12/24 to Trent-Way-JS Rompen-Red-ET
7HO15427 (ultrasoude female) due 11/18/24

Anaconda's daughter:

Hilrose Rompen Audrey-Red

- Supreme Junior Champion Western Youth Dairy Classic 2024
- Junior Champion Western Youth Dairy Classic '24
- 1st Fall Calf Western Youth Dairy Classic 2024

Lindenright Moovin-ET *RC

CAN12873743 *RC *TC *TY *TV *TL *TD
PTA -858M -30F -15P 99R 4/24
PTA +3.16T +2.51UDC +1.63FLC 98R 4/24
GTPI +1780

Hilrose Altitude Ava-Red-ET

3204898066 Excellent-90 EX-MS 4-04
GPTA +2.94T +2.22UDC +1.71FLC 86R 4/24
2-10 2x 347d 32,980 4.0 1303 3.3 1094
4-00 2x 246d 26,708 4.3 1149 3.1 816*RIP
1-11 2x 301d 24,130 4.0 957 3.2 773
S: Farnear Altitude-Red-ET
•Sells as Lot 6

Full sisters to Ava:

Hilrose Altitude Audi-Red-ET EX-91 EX-MS

- Grand Champion District 10 Show 2023
- 1st Jr. 2 Midwest Spring National R&W 2022
- HM Int. Champ. Midwest Spring Nat'l R&W 2022
- HM All-American R&W Spring Calf 2020

Hilrose Altitude Aero-Red-ET EX-90 EX-MS

- Res. Jr. All-American R&W Spring Calf 2020
- Nom. All-American R&W Spring Yrlg. 2021



Hilrose Rompen Aubrey-Red

Supreme Jr. Champion Western Youth Classic 2024
Daughter of Lot 10

2nd through 11th Dams:

- Hilrose Advent Anna-Red-ET EX-95 4E GMD**
7-02 2x 365d 47,040 5.2 2456 3.3 1579
Life: 3482d 362,320 4.8 17452 3.3 12033
•Wisconsin Cow of the Year 2018
•Res. All-American R&W 125,000 lb. Cow 2017
•Res. All-American R&W Aged Cow 2016
- Hilrose Rubens Ashlyn *RC EX-91 GMD**
- Wilstar Derry Alissa-ET *RC EX-91 2E GMD**
- Wilstar-RS Ldr Angel-Red-ET EX-91 2E GMD**
- Dreamstreet Enhancer Alicia 3E-94 GMD DOM**
- Dreamstreet Triple Ali-Red-ET EX-90**
- Cha-Liz R Maple B Ann EX-91 2E**
- Cha-Liz F Mini Ann B EX-92 3E**
- Cha-Liz P V Ann Adeu B EX-92 2E**
- Wenron Adeu Ann Champion B 3E-91 GMD**

11

HILROSE ALTITUDE ACME-RED-ET

840 3204898101 • Born March 3, 2020
99%RHA-I *TC *TL *TD • AB H.N. 1725

Very Good-87 VVVVV 3-10
3-00 2x 352d 28,703 4.4 1262 3.3 936*
2-00 2x 338d 26,950 4.1 1115 3.3 889
4-02 2x 6d 401 5.5 22 3.2 13*RIP
5/14 test: 90.1 lbs. SCC 18

Fresh: May 9, 2024

Full sisters to Acme:

Hilrose Altitude Audi-Red-ET EX-91 EX-MS

- Grand Champion District 10 Show 2023
- 1st Jr. 2 Midwest Spring National R&W 2022
- HM Int. Champ. Midwest Spring Nat'l R&W 2022
- HM All-American R&W Spring Calf 2020

Hilrose Altitude Aero-Red-ET EX-90 EX-MS

- Res. Jr. All-American R&W Spring Calf 2020
- Nom. All-American R&W Spring Yrlg. 2021

Hilrose Altitude Ava-Red-ET EX-90 EX-MS

2-10 2x 347d 32,980 4.0 1303 3.3 1094

Farnear Altitude-Red-ET

3128013348 *TE *TC *TY *TV *TL
PTA +154M +14F +14P 99R 4/24
PTA +2.86T +2.54UDC +1.35FLC 99R 4/24
GTPI +2190

Hilrose Advent Anna-Red-ET

69005117 Excellent-95 EEEEE 4E GMD
7-02 2x 365d 47,040 5.2 2456 3.3 1579
10-3 2x 365d 41,820 5.7 2366 3.1 1362
8-03 2x 365d 45,250 4.9 2227 3.2 1427
Life: 3482d 362,320 4.8 17452 3.3 12033
•Wisconsin Cow of the Year 2018
•Nasco Int'l Type & Production Winner 2018
•Nom. All-American R&W Production Cow 2018
•Nom. All-American R&W Dam & Dtr 2017-18
•Res. All-American R&W 125,000 lb. Cow 2017
•Res. All-American R&W Aged Cow 2016
•2nd Aged Cow International R&W Show 2016
•Nom. All-American R&W 5 Year Old 2015
•National Elite Performer

2nd through 10th Dams:

- Hilrose Rubens Ashlyn *RC EX-91 GMD**
4-06 2x 365d 35,290 3.5 1223 3.1 1097
- Wilstar Derry Alissa-ET *RC EX-91 2E GMD**
5-08 2x 365d 45,920 4.7 2151 3.0 1381
Life: 1785d 170,230 4.7 7955 3.3 5600
- Wilstar-RS Ldr Angel-Red-ET EX-91 2E GMD**
4-07 2x 365d 36,810 4.4 1613 3.1 1152
•Sons in A.I. & embryos exported
- Dreamstreet Enhancer Alicia 3E-94 GMD DOM**
8-05 2x 365d 36,370 4.9 1773 2.9 1069
Life: 3559d 224,670 4.4 9974 3.1 7072
•Dam of 8 Excellent daughters
- Dreamstreet Triple Ali-Red-ET EX-90**
5-02 2x 365d 24,380 3.9 962 3.4 841
- Cha-Liz R Maple B Ann EX-91 2E**
7-10 2x 365d 23,290 3.9 909
- Cha-Liz F Mini Ann B EX-92 3E**
7-09 2x 305d 19,080 3.7 712
- Cha-Liz P V Ann Adeu B EX-92 2E**
10-0 2x 347d 23,760 4.0 962
Life: 3200d 196,887 3.7 7371
- Wenron Adeu Ann Champion B 3E-91 GMD**
7-02 2x 305d 23,948 3.6 868
Life: 3600d 196,626 3.7 7187



12

HILROSE ALTUDE

ATTIC-RED-ET

840 3236376832 • Born December 15, 2021
99%RHA-I *TC *TL*TD A1/A • AB H.N. 1885

Very Good-86 VG-MS 2-01
2-00 2x 152d 12,225 4.4 539 3.1 385*RIP
5/14 test: 75.1 lbs. SCC 38

Bred 5/13/24 to Siemers Wolf Hulu 37006-ET *RC
250HO16498

Full sisters to Attic:

- Hilrose Altude Audi-Red-ET** EX-91 EX-MS
 - Grand Champion District 10 Show 2023
 - 1st Jr. 2 Midwest Spring National R&W 2022
 - HM Int. Champ. Midwest Spring Nat'l R&W 2022
 - HM All-American R&W Spring Calf 2020
- Hilrose Altitude Aero-Red-ET** EX-90 EX-MS
 - Res. Jr. All-American R&W Spring Calf 2020
 - Nom. All-American R&W Spring Yrlg. 2021
- Hilrose Altitude Ava-Red-ET** EX-90 EX-MS
2-10 2x 347d 32,980 4.0 1303 3.3 1094

Farnear Altitude-Red-ET

3128013348 *TE *TC *TY *TV *TL
PTA +154M +14F +14P 99R 4/24
PTA +2.86T +2.54UDC +1.35FLC 99R 4/24
GTPI +2190

Hilrose Advent Anna-Red-ET

69005117 Excellent-95 EEEEE 4E GMD
7-02 2x 365d 47,040 5.2 2456 3.3 1579
10-3 2x 365d 41,820 5.7 2366 3.1 1362
8-03 2x 365d 45,250 4.9 2227 3.2 1427
Life: 3482d 362,320 4.8 17452 3.3 12033
•Wisconsin Cow of the Year 2018
•Nasco Int'l Type & Production Winner 2018
•Nom. All-American R&W Production Cow 2018
•Nom. All-American R&W Dam & Dtr 2017-18
•Res. All-American R&W 125,000 lb. Cow 2017
•Res. All-American R&W Aged Cow 2016
•2nd Aged Cow International R&W Show 2016
•Nom. All-American R&W 5 Year Old 2015
•National Elite Performer

2nd through 10th Dams:

Hilrose Rubens Ashlyn *RC EX-91 GMD
4-06 2x 365d 35,290 3.5 1223 3.1 1097
Wilstar Derry Alissa-ET *RC EX-91 2E GMD
5-08 2x 365d 45,920 4.7 2151 3.0 1381
Life: 1785d 170,230 4.7 7955 3.3 5600
Wilstar-RS Ldr Angel-Red-ET EX-91 2E GMD
4-07 2x 365d 36,810 4.4 1613 3.1 1152
•Sons in A.I. & embryos exported
Dreamstreet Enhancer Alicia 3E-94 GMD DOM
8-05 2x 365d 36,370 4.9 1773 2.9 1069
Life: 3559d 224,670 4.4 9974 3.1 7072
•Dam of 8 Excellent daughters
Dreamstreet Triple Ali-Red-ET EX-90
5-02 2x 365d 24,380 3.9 962 3.4 841
Cha-Liz R Maple B Ann EX-91 2E
7-10 2x 365d 23,290 3.9 909
Cha-Liz F Mini Ann B EX-92 3E
7-09 2x 305d 19,080 3.7 712
Cha-Liz P V Ann Adeu B EX-92 2E
10-0 2x 347d 23,760 4.0 962
Life: 3200d 196,887 3.7 7371
Wenron Adeu Ann Champion B 3E-91 GMD
7-02 2x 305d 23,948 3.6 868
Life: 3600d 196,626 3.7 7187

13

HILROSE ARCHCT

ALPHA-RED

840 3271425736 • Born December 15, 2023
99%RHA-I H.N. 2056
Winter Calf

Farnear Architect-ET *RC

3214251590 *RC *TC *TY *TV *TL *TD
PTA +292M +3F +13P 82R 4/24
PTA +3.83T +3.24UDC +2.01FLC 80R 4/24
GTPI +2355

Hilrose Altude Attic-Red-ET

3236376832 Very Good-86 VG-MS 2-01
2-00 2x 152d 12,225 4.4 539 3.1 385*RIP
S: Farnear Altitude-Red-ET
•Sells as Lot 12

Full sisters to Attic:

- Hilrose Altitude Audi-Red-ET** EX-91 EX-MS
 - Grand Champion District 10 Show 2023
 - 1st Jr. 2 Midwest Spring National R&W 2022
 - HM Int. Champ. Midwest Spring Nat'l R&W 2022
 - HM All-American R&W Spring Calf 2020
- Hilrose Altitude Aero-Red-ET** EX-90 EX-MS
 - Res. Jr. All-American R&W Spring Calf 2020
 - Nom. All-American R&W Spring Yrlg. 2021
- Hilrose Altitude Ava-Red-ET** EX-90 EX-MS
2-10 2x 347d 32,980 4.0 1303 3.3 1094

2nd through 11th Dams:

Hilrose Advent Anna-Red-ET EX-95 4E GMD
7-02 2x 365d 47,040 5.2 2456 3.3 1579
Life: 3482d 362,320 4.8 17452 3.3 12033
•Wisconsin Cow of the Year 2018
•Nasco Int'l Type & Production Winner 2018
•Nom. All-American R&W Production Cow 2018
•Nom. All-American R&W Dam & Dtr 2017-18
•Res. All-American R&W 125,000 lb. Cow 2017
•Res. All-American R&W Aged Cow 2016
•2nd Aged Cow International R&W Show 2016
•Nom. All-American R&W 5 Year Old 2015
Hilrose Rubens Ashlyn *RC EX-91 GMD
4-06 2x 365d 35,290 3.5 1223 3.1 1097
Wilstar Derry Alissa-ET *RC EX-91 2E GMD
5-08 2x 365d 45,920 4.7 2151 3.0 1381
Life: 1785d 170,230 4.7 7955 3.3 5600
Wilstar-RS Ldr Angel-Red-ET EX-91 2E GMD
4-07 2x 365d 36,810 4.4 1613 3.1 1152
•Sons in A.I. & embryos exported
Dreamstreet Enhancer Alicia 3E-94 GMD DOM
8-05 2x 365d 36,370 4.9 1773 2.9 1069
Life: 3559d 224,670 4.4 9974 3.1 7072
•Dam of 8 Excellent daughters
Dreamstreet Triple Ali-Red-ET EX-90
5-02 2x 365d 24,380 3.9 962 3.4 841
Cha-Liz R Maple B Ann EX-91 2E
Cha-Liz F Mini Ann B EX-92 3E
Cha-Liz P V Ann Adeu B EX-92 2E
Wenron Adeu Ann Champion B 3E-91 GMD



14

HILROSE ALTUDE

AVON-RED-ET

840 3236376761 • Born March 21, 2021
99%RHA-I H.N. 1814

Very Good-86 VVVVV 2-10
2-00 2x 323d 26,870 3.9 1052 3.0 797
2-11 2x 63d 6,455 4.3 279 3.1 203*RIP
5/14 test 125.8 lbs. SCC 14

Fresh: March 13, 2024

Full sisters to Avon:

Hilrose Altitude Audi-Red-ET EX-91 EX-MS
•Grand Champion District 10 Show 2023
•1st Jr. 2 Midwest Spring National R&W 2022
•HM Int. Champ. Midwest Spring Nat'l R&W 2022
•HM All-American R&W Spring Calf 2020
Hilrose Altitude Aero-Red-ET EX-90 EX-MS
•Res. Jr. All-American R&W Spring Calf 2020
•Nom. All-American R&W Spring Yrlg. 2021
Hilrose Altitude Ava-Red-ET EX-90 EX-MS
2-10 2x 347d 32,980 4.0 1303 3.3 1094

Farnear Altitude-Red-ET

3128013348 *TE *TC *TY *TV *TL
PTA +154M +14F +14P 99R 4/24
PTA +2.86T +2.54UDC +1.35FLC 99R 4/24
GTPI +2190

Hilrose Advent Anna-Red-ET

69005117 Excellent-95 EEEEE 4E GMD
7-02 2x 365d 47,040 5.2 2456 3.3 1579
10-3 2x 365d 41,820 5.7 2366 3.1 1362
8-03 2x 365d 45,250 4.9 2227 3.2 1427
Life: 3482d 362,320 4.8 17452 3.3 12033
•Wisconsin Cow of the Year 2018
•Nasco Int'l Type & Production Winner 2018
•Nom. All-American R&W Production Cow 2018
•Nom. All-American R&W Dam & Dtr 2017-18
•Res. All-American R&W 125,000 lb. Cow 2017
•Res. All-American R&W Aged Cow 2016
•2nd Aged Cow International R&W Show 2016
•Nom. All-American R&W 5 Year Old 2015
•National Elite Performer



Hilrose Advent Anna-Red-ET "EX-95 4E" GMD
Wisconsin Cow of the Year 2018
Dam of Lots 14 - 24

2nd through 10th Dams:

Hilrose Rubens Ashlyn *RC EX-91 GMD
4-06 2x 365d 35,290 3.5 1223 3.1 1097
Wilstar Derry Alissa-ET *RC EX-91 2E GMD
5-08 2x 365d 45,920 4.7 2151 3.0 1381
Life: 1785d 170,230 4.7 7955 3.3 5600
Wilstar-RS Ldr Angel-Red-ET EX-91 2E GMD
4-07 2x 365d 36,810 4.4 1613 3.1 1152
Dreamstreet Enhancer Alicia 3E-94 GMD DOM
8-05 2x 365d 36,370 4.9 1773 2.9 1069
Dreamstreet Triple Ali-Red-ET EX-90
Cha-Liz R Maple B Ann EX-91 2E
Cha-Liz F Mini Ann B EX-92 3E
Cha-Liz P V Ann Adeu B EX-92 2E
Wenron Adeu Ann Champion B 3E-91 GMD

15

HILROSE ALTUDE

ANGRY-RED-ET

840 3236376882 • Born September 2, 2022
99%RHA-I H.N. 1935

Fall Yearling

Bred 2/14/24 to Trent-Way-JS Rompen-Red-ET
7HO15427 (ultrasound female) due 11/23/24

Farnear Altitude-Red-ET

3128013348 *TE *TC *TY *TV *TL
PTA +154M +14F +14P 99R 4/24
PTA +2.86T +2.54UDC +1.35FLC 99R 4/24
GTPI +2190

Hilrose Advent Anna-Red-ET

69005117 Excellent-95 EEEEE 4E GMD
7-02 2x 365d 47,040 5.2 2456 3.3 1579
10-3 2x 365d 41,820 5.7 2366 3.1 1362
8-03 2x 365d 45,250 4.9 2227 3.2 1427
Life: 3482d 362,320 4.8 17452 3.3 12033
•Wisconsin Cow of the Year 2018
•Nasco Int'l Type & Production Winner 2018
•Nom. All-American R&W Production Cow 2018
•Nom. All-American R&W Dam & Dtr 2017-18
•Res. All-American R&W 125,000 lb. Cow 2017
•Res. All-American R&W Aged Cow 2016
•2nd Aged Cow International R&W Show 2016
•Nom. All-American R&W 5 Year Old 2015
•National Elite Performer 1303 3.3 1094

2nd through 10th Dams:

Hilrose Rubens Ashlyn *RC EX-91 GMD
4-06 2x 365d 35,290 3.5 1223 3.1 1097
Wilstar Derry Alissa-ET *RC EX-91 2E GMD
5-08 2x 365d 45,920 4.7 2151 3.0 1381
Life: 1785d 170,230 4.7 7955 3.3 5600
Wilstar-RS Ldr Angel-Red-ET EX-91 2E GMD
4-07 2x 365d 36,810 4.4 1613 3.1 1152
•Sons in A.I. & embryos exported
Dreamstreet Enhancer Alicia 3E-94 GMD DOM
8-05 2x 365d 36,370 4.9 1773 2.9 1069
Life: 3559d 224,670 4.4 9974 3.1 7072
•Dam of 8 Excellent daughters
Dreamstreet Triple Ali-Red-ET EX-90
5-02 2x 365d 24,380 3.9 962 3.4 841
Cha-Liz R Maple B Ann EX-91 2E
7-10 2x 365d 23,290 3.9 909
Cha-Liz F Mini Ann B EX-92 3E
7-09 2x 305d 19,080 3.7 712
Cha-Liz P V Ann Adeu B EX-92 2E
10-0 2x 347d 23,760 4.0 962
Life: 3200d 196,887 3.7 7371
Wenron Adeu Ann Champion B 3E-91 GMD
7-02 2x 305d 23,948 3.6 868
Life: 3600d 196,626 3.7 7187

16

HILROSE ALTUDE

ABRA-RED-ET

840 3236376882 • Born September 2, 2022
99%RHA-I H.N. 1938

Milking Yearling

Bred 12/05/23 to Luck-E Acetylene-Red-ET
744HO17076 (ultrasound female) due 9/13/24



HILROSE HOLSTEINS

17

HILROSE ALTUDE ADICA-RED-ET

840 3236376927 • Born March 4, 2023
99%RHA-I H.N. 1980 *Spring Yearling*

18

HILROSE ALTUDE AMIGO-RED-ET

840 3281425813 • Born September 20, 2023
99%RHA-I H.N. 2033 *Fall Calf*

19

HILROSE ALTUDE AMUSE-RED-ET

840 3281425814 • Born September 20, 2023
99%RHA-I H.N. 2034 *Fall Calf*

20

HILROSE ALTUDE ANETA-RED-ET

840 3281425815 • Born September 20, 2023
99%RHA-I H.N. 2035 *Fall Calf*

21

HILROSE ALTITD AMUSE-RED-ET

840 3281425828 • Born December 2, 2023 A1/A2 • AA
99%RHA-I H.N. 2048 *Winter Calf*

22

HILROSE ALTITD AMINA-RED-ET

840 3281425845 • Born December 24, 2023
99%RHA-I H.N. 2065 *Winter Calf*

23

HILROSE ALTITD -RED-ET

pending • Born March , 2024
99%RHA-I H.N. 2083 *Spring Calf*

24 EMBRYOS

5 #1 IVF EMBRYOS

(5) #1 IVF embryos from sexed semen
Farnear Altitude-Red-ET x Hilrose Advent Anna-Red-ET

Farnear Altitude-Red-ET

3128013348 *TE *TC *TY *TV *TL
PTA +154M +14F +14P 99R 4/24
PTA +2.86T +2.54UDC +1.35FLC 99R 4/24
GTPI +2190

Hilrose Advent Anna-Red-ET

69005117 Excellent-95 EEEEE 4E GMD
7-02 2x 365d 47,040 5.2 2456 3.3 1579
10-3 2x 365d 41,820 5.7 2366 3.1 1362
8-03 2x 365d 45,250 4.9 2227 3.2 1427
Life: 3482d 362,320 4.8 17452 3.3 12033
•Wisconsin Cow of the Year 2018
•Nasco Int'l Type & Production Winner 2018
•Nom. All-American R&W Production Cow 2018
•Nom. All-American R&W Dam & Dtr 2017-18
•Res. All-American R&W 125,000 lb. Cow 2017
•Res. All-American R&W Aged Cow 2016
•2nd Aged Cow International R&W Show 2016
•Nom. All-American R&W 5 Year Old 2015
•National Elite Performer

KHW Kite Advent-Red-ET

133022953 EX-94 *TV *TL *TD
PTA -1617M -40F -43P 99R 4/24
PTA +1.44T +.41UDC +.73FLC GTPI +1654

Hilrose Rubens Ashlyn *RC

62762950 Excellent-91 VEVEE GMD *RC
4-06 2x 365d 35,290 3.5 1223 3.1 1097
2-02 2x 365d 27,530 3.9 1083 3.0 825

Maternal sisters to Ashlyn:

Hilrose Advent Autumn-Red EX-91

•Res. All-American R&W 4 Year Old 2009

Hilrose Advent Allie-Red-ET EX-91 GMD 2*

•Nom. All-American R&W Milking Yrlg. 2009

Full sisters to Lots 17 - 24:

Hilrose Altitude Audi-Red-ET EX-91 EX-MS

•Grand Champion District 10 Show 2023
•1st Jr. 2 & HM Int. Ch. Midwest Spr. Nat'l R&W '22
•HM All-American R&W Spring Calf 2020

Hilrose Altitude Aero-Red-ET EX-90 EX-MS

•Res. Jr. All-American R&W Spring Calf 2020
•Nom. All-American R&W Spring Yrlg. 2021

Hilrose Altitude Ava-Red-ET EX-90 EX-MS

2-10 2x 347d 32,980 4.0 1303 3.3 1094

3rd through 10th Dams:

Wilstar Derry Alissa-ET *RC EX-91 2E GMD

5-08 2x 365d 45,920 4.7 2151 3.0 1381

Wilstar-RS Ldr Angel-Red-ET EX-91 2E GMD

Dreamstreet Enhancer Alicia 3E-94 GMD DOM

Dreamstreet Triple Ali-Red-ET EX-90

Cha-Liz R Maple B Ann EX-91 2E

Cha-Liz F Mini Ann B EX-92 3E

Cha-Liz P V Ann Adeu B EX-92 2E

Wenron Adeu Ann Champion B 3E-91 GMD



HILROSE HOLSTEINS



Hilrose Avalnch Adel-Red-ET "EX-91 EX-MS"

Res. All-American R&W Milking Yearling 2020
Lot 25

25

HILROSE AVALNCH ADEL-RED-ET

840 3141071500 • Born September 4, 2018
99%RHA-I H.N. 1599 Donor Dam

Bred 10/21/23 to
Siemers Wolf Hulu 37006-ET 250HO16498
(ultrasound female) due 7/27/24

Excellent-91 EX-MS 5-04
GPTA +3.08T +1.80UDC +1.21FLC 87R 4/24
3-06 2x 365d 45,110 4.1 1844 3.3 1489
1-11 2x 365d 33,870 4.7 1601 3.5 1174
4-08 2x 349d 30,606 4.3 1325 3.4 1029*^{RIP}
5/14 test 56.3 lbs. SCC 246
•Res. All-American R&W Milking Yearling 2020
•2nd Milking Yearling NA Open R&W Show 2020

Adel's daughters:

Hilrose Altitude Ariel-Red-ET VG-87 VG-MS
•Nom. All-American R&W Fall Calf 2021
Hilrose Alltde Adore-Red-ET
•Res. All-American R&W Spring Yearling 2023

Full sisters to Adel:

Hilrose Avalnch Addy-Red-ET EX-92
4-07 2x 305d 27,360 4.4 1202 3.3 904
•HM All-American R&W Milking Yearling 2020
•1st Milking Yearling WI Champ. R&W Show 2020
•1st Fall Calf Midwest Spring National 2019
Hilrose Avalnch Amazon-ET *RC
•2nd Fall Calf Mexico National Show 2019

Dymentholm Mr App Avalanche-Tw

CAN11957107 *RC *CV *TY *TL *TD
PTA -370M -11F -10P 99R 4/24
PTA +3.55T +2.62UDC +1.98FLC 99R 4/24
GTPI +1864

Hilrose Advent Anna-Red-ET

69005117 Excellent-95 EEEEE 4E GMD
7-02 2x 365d 47,040 5.2 2456 3.3 1579
10-3 2x 365d 41,820 5.7 2366 3.1 1362
8-03 2x 365d 45,250 4.9 2227 3.2 1427
Life: 3482d 362,320 4.8 17452 3.3 12033
•Wisconsin Cow of the Year 2018
•Nasco Int'l Type & Production Winner 2018
•Nom. All-American R&W Production Cow 2018
•Nom. All-American R&W Dam & Dtr 2017-18
•Res. All-American R&W 125,000 lb. Cow 2017
•Res. All-American R&W Aged Cow 2016
•2nd Aged Cow International R&W Show 2016
•Nom. All-American R&W 5 Year Old 2015
•National Elite Performer

KHW Kite Advent-Red-ET

133022953 EX-94 *TV *TL *TD
PTA -1617M -40F -43P 99R 4/24
PTA +1.44T +.41UDC +.73FLC GTPI +1654

Hilrose Rubens Ashlyn *RC

62762950 Excellent-91 VEVEE GMD *RC
4-06 2x 365d 35,290 3.5 1223 3.1 1097
2-02 2x 365d 27,530 3.9 1083 3.0 825

Maternal sisters to Ashlyn:

Hilrose Advent Autumn-Red EX-91
•Res. All-American R&W 4 Year Old 2009
Hilrose Advent Allie-Red-ET EX-91 GMD 2*
•Nom. All-American R&W Milking Yrlg. 2009

3rd through 10th Dams:

Wilstar Derry Alissa-ET *RC EX-91 2E GMD
5-08 2x 365d 45,920 4.7 2151 3.0 1381
Wilstar-RS Ldr Angel-Red-ET EX-91 2E GMD
Dreamstreet Enhancer Alicia 3E-94 GMD DOM
Dreamstreet Triple Ali-Red-ET EX-90
Cha-Liz R Maple B Ann EX-91 2E
Cha-Liz F Mini Ann B EX-92 3E
Cha-Liz P V Ann Adeu B EX-92 2E
Wenron Adeu Ann Champion B 3E-91 GMD



HILROSE HOLSTEINS



Hilrose Altitude Ariel-Red "VG-87 VG-MS"
 Nom. All-American R&W Fall Calf 2021
 Lot 26

26

HILROSE ALTITUDE ARIEL-RED

840 3204898144 • Born September 1, 2020
 99%RHA-I H.N. 1768

Bred 10/14/23 to
 Siemers Wolf Hulu 37006-ET 250HO16498
 (ultrasound female) due 7/20/24

Very Good-87 VG-MS 3-04
 2-10 2x 300d 31,626 3.9 1239 3.1 971"RIP
 1-10 2x 325d 27,661 4.1 1133 3.1 864"
 5/14 test: 82.6 lbs. SCC 27
 •Nom. All-American R&W Fall Calf 2021
 •2nd Fall Calf Midwest Spring Nat'l R&W 2021
 •3rd Fall Calf WI Championship R&W 2021
 •6th Fall Calf International R&W Show 2021

Full sister to Ariel:

Hilrose Altitude Adore-Red-ET

•Res. All-American R&W Spring Yearling 2023

Farneer Altitude-Red-ET

3128013348 *TE *TC *TY *TV *TL
 PTA +154M +14F +14P 99R 4/24
 PTA +2.86T +2.54UDC +1.35FLC 99R 4/24
 GTPI +2190

Hilrose Avalnch Adel-Red-ET

3141071500 Excellent-91 EX-MS 5-04
 GPTA +3.08T +1.80UDC +1.21FLC 87R 4/24
 3-06 2x 365d 45,110 4.1 1844 3.3 1489
 1-11 2x 365d 33,870 4.7 1601 3.5 1174
 4-08 2x 349d 30,606 4.3 1325 3.4 1029"RIP
 •Res. All-American R&W Milking Yearling 2020
 •2nd Milking Yearling NA Open R&W Show 2020
 •Sells as Lot 25

Full sisters to Adel:

Hilrose Avalnch Addy-Red-ET EX-92

4-07 2x 305d 27,360 4.4 1202 3.3 904
 •HM All-American R&W Milking Yearling 2020

Hilrose Avalnch Amazon-ET *RC

•2nd Fall Calf Mexico National Show 2019

Dymentholm Mr App Avalanche-Tw

CAN11957107 *RC *CV *TY *TL *TD
 PTA -370M -11F -10P 99R 4/24
 PTA +3.55T +2.62UDC +1.98FLC GTPI +1864

Hilrose Advent Anna-Red-ET

69005117 Excellent-95 EEEEE 4E GMD
 7-02 2x 365d 47,040 5.2 2456 3.3 1579
 10-3 2x 365d 41,820 5.7 2366 3.1 1362
 8-03 2x 365d 45,250 4.9 2227 3.2 1427
 Life: 3482d 362,320 4.8 17452 3.3 12033
 •Wisconsin Cow of the Year 2018
 •Nasco Int'l Type & Production Winner 2018
 •Nom. All-American R&W Production Cow 2018
 •Nom. All-American R&W Dam & Dtr 2017-18
 •Res. All-American R&W 125,000 lb. Cow 2017
 •Res. All-American R&W Aged Cow 2016
 •Nom. All-American R&W 5 Year Old 2015
 •National Elite Performer

3rd through 11th Dams:

Hilrose Rubens Ashlyn *RC EX-91 GMD

4-06 2x 365d 35,290 3.5 1223 3.1 1097

Wilstar Derry Alissa-ET *RC EX-91 2E GMD

5-08 2x 365d 45,920 4.7 2151 3.0 1381

Life: 1785d 170,230 4.7 7955 3.3 5600

Wilstar-RS Ldr Angel-Red-ET EX-91 2E GMD

4-07 2x 365d 36,810 4.4 1613 3.1 1152

•Sons in A.I. & embryos exported

Dreamstreet Enhancer Alicia 3E-94 GMD DOM

8-05 2x 365d 36,370 4.9 1773 2.9 1069

Life: 3559d 224,670 4.4 9974 3.1 7072

•Dam of 8 Excellent daughters

Dreamstreet Triple Ali-Red-ET EX-90

5-02 2x 365d 24,380 3.9 962 3.4 841

Cha-Liz R Maple B Ann EX-91 2E

Cha-Liz F Mini Ann B EX-92 3E

Cha-Liz P V Ann Adeu B EX-92 2E

Wenron Adeu Ann Champion B 3E-91 GMD



27

**HILROSE LATENITE
ADRIAN-RED *PO**

840 3236376870 • Born July 8, 2022
99%RHA-I *PO H.N. 1923
Summer Junior Two Year Old

Bred 12/02/23 to Siemers Wolf Hulu 37006-ET
250HO16498 (ultrasound female) due 9/10/24

Avant-Garde-I Latenite-Red-ET

CAN13507027 EX-90 *PC *TY *TV *TL *TD
PTA +541M +6F +3P 92R 4/24
PTA +2.70T +1.80UDC +.52FLC 90R 4/24
GTPI +2097

Hilrose Altitude Ariel-Red

3204898144 Very Good-87 VG-MS 3-04
2-10 2x 300d 31,626 3.9 1239 3.1 971"RIP
1-10 2x 325d 27,661 4.1 1133 3.1 864"
•Nom. All-American R&W Fall Calf 2021
•2nd Fall Calf Midwest Spring Nat'l R&W 2021
•3rd Fall Calf WI Championship R&W 2021
•6th Fall Calf International R&W Show 2021
S: Farnear Altitude-Red-ET
•Sells as Lot 26

Full sister to Ariel:

Hilrose Alttde Adore-Red-ET

•Res. All-American R&W Spring Yearling 2023

2nd through 12th Dams:

Hilrose Avalnch Adel-Red-ET EX-91 EX-MS
3-06 2x 365d 45,110 4.1 1844 3.3 1489
1-11 2x 365d 33,870 4.7 1601 3.5 1174
4-08 2x 349d 30,606 4.3 1325 3.4 1029"RIP
•Res. All-American R&W Milking Yearling 2020
Hilrose Advent Anna-Red-ET EX-95 4E GMD
7-02 2x 365d 47,040 5.2 2456 3.3 1579
Life: 3482d 362,320 4.8 17452 3.3 12033
•Wisconsin Cow of the Year 2018
•Nasco Int'l Type & Production Winner 2018
•Nom. All-American R&W Production Cow 2018
•Nom. All-American R&W Dam & Dtr 2017-18
•Res. All-American R&W 125,000 lb. Cow 2017
•Res. All-American R&W Aged Cow 2016
•2nd Aged Cow International R&W Show 2016
•Nom. All-American R&W 5 Year Old 2015
Hilrose Rubens Ashlyn *RC EX-91 GMD
4-06 2x 365d 35,290 3.5 1223 3.1 1097
Wilstar Derry Alissa-ET *RC EX-91 2E GMD
5-08 2x 365d 45,920 4.7 2151 3.0 1381
Life: 1785d 170,230 4.7 7955 3.3 5600
Wilstar-RS Ldr Angel-Red-ET EX-91 2E GMD
4-07 2x 365d 36,810 4.4 1613 3.1 1152
Dreamstreet Enhancer Alicia 3E-94 GMD DOM
Dreamstreet Triple Ali-Red-ET EX-90
Cha-Liz R Maple B Ann EX-91 2E
Cha-Liz F Mini Ann B EX-92 3E
Cha-Liz P V Ann Adeu B EX-92 2E
Wenron Adeu Ann Champion B 3E-91 GMD

28

**HILROSE ALTTDE
AMOUR-RED**

840 3236376843 • Born March 5, 2022
99%RHA-I H.N. 1896
Junior Two Year Old

1-11 2x 75d 6,177 3.7 227 3.0 188"RIP
5/14 test: 84.5 lbs. SCC 19

Fresh: March 1, 2024

Full sisters to Amour:

Hilrose Altitude Ariel-Red VG-87 VG-MS

2-10 2x 272d 29,281 3.9 1133 3.0 887"RIP
•Nom. All-American R&W Fall Calf 2021

Hilrose Alttde Adore-Red-ET

•Res. All-American R&W Spring Yearling 2023

Farnear Altitude-Red-ET

3128013348 *TE *TC *TY *TV *TL
PTA +154M +14F +14P 99R 4/24
PTA +2.86T +2.54UDC +1.35FLC 99R 4/24
GTPI +2190

Hilrose Avalnch Adel-Red-ET

3141071500 Excellent-91 EX-MS 5-04
GPTA +3.08T +1.80UDC +1.21FLC 87R 4/24
3-06 2x 365d 45,110 4.1 1844 3.3 1489
1-11 2x 365d 33,870 4.7 1601 3.5 1174
4-08 2x 349d 30,606 4.3 1325 3.4 1029"RIP
•Res. All-American R&W Milking Yearling 2020
•2nd Milking Yearling NA Open R&W Show 2020
S: Dymentholm Mr App Avalanche-Tw *RC
•Sells as Lot 25

Full sisters to Adel:

Hilrose Avalnch Addy-Red-ET EX-92

4-07 2x 305d 27,360 4.4 1202 3.3 904
•HM All-American R&W Milking Yearling 2020
•1st Milking Yearling WI Champ. R&W Show 2020

•1st Fall Calf Midwest Spring National 2019

Hilrose Avalnch Amazon-ET *RC

•2nd Fall Calf Mexico National Show 2019

**28A HILROSE ARCHCT
ANAYA-RED**

840 3281425853 • Born March 1, 2024
99%RHA-I H.N. 2073 Spring Calf
S: Farnear Architect-ET *RC
D: Hilrose Alttde Amour-Red-ET (Lot 36)

2nd through 11th Dams:

Hilrose Advent Anna-Red-ET EX-95 4E GMD
7-02 2x 365d 47,040 5.2 2456 3.3 1579
Life: 3482d 362,320 4.8 17452 3.3 12033
•Wisconsin Cow of the Year 2018
•Res. All-American R&W 125,000 lb. Cow 2017
•Res. All-American R&W Aged Cow 2016
Hilrose Rubens Ashlyn *RC EX-91 GMD
4-06 2x 365d 35,290 3.5 1223 3.1 1097
Wilstar Derry Alissa-ET *RC EX-91 2E GMD
5-08 2x 365d 45,920 4.7 2151 3.0 1381
Wilstar-RS Ldr Angel-Red-ET EX-91 2E GMD
4-07 2x 365d 36,810 4.4 1613 3.1 1152
Dreamstreet Enhancer Alicia 3E-94 GMD DOM
Dreamstreet Triple Ali-Red-ET EX-90
Cha-Liz R Maple B Ann EX-91 2E
Cha-Liz F Mini Ann B EX-92 3E
Cha-Liz P V Ann Adeu B EX-92 2E
Wenron Adeu Ann Champion B 3E-91 GMD



HILROSE HOLSTEINS



Hilrose Alttde Adore-Red-ET
 Res. All-American R&W Spring Yearling 2023
 Lot 29

29

HILROSE ALTTDE ADORE-RED-ET

840 3236376845 • Born March 5, 2022
 99%RHA-I H.N. 1898
 Junior Two Year Old

Fresh: April 1, 2024

2-00 2x 44d 3,173 4.6 145 3.2 103*RIP
 5/14 test: 83.5 lbs. SCC 50
 •Res. All-American R&W Spring Yearling 2023
 •2nd Spring Yearling International R&W Show 2023
 •Best B&O Spring Yearling Int'l R&W Show 2023

Full sister to Adore:

Hilrose Altitude Ariel-Red-ET VG-87 VG-MS
 •Nom. All-American R&W Fall Calf 2021

Farnear Altitude-Red-ET

3128013348 *TE *TC *TY *TV *TL
 PTA +154M +14F +14P 99R 4/24
 PTA +2.86T +2.54UDC +1.35FLC 99R 4/24
 GTPI +2190

Hilrose Avalnch Adel-Red-ET

3141071500 Excellent-91 EX-MS 5-04
 GPTA +3.08T +1.80UDC +1.21FLC 87R 4/24
 3-06 2x 365d 45,110 4.1 1844 3.3 1489
 1-11 2x 365d 33,870 4.7 1601 3.5 1174
 4-08 2x 349d 30,606 4.3 1325 3.4 1029*RIP
 •Res. All-American R&W Milking Yearling 2020
 •2nd Milking Yearling NA Open R&W Show 2020
 S: Dymentholm Mr App Avalanche-Tw *RC
 •Sells as Lot 25

Full sister to Adel:

Hilrose Avalnch Addy-Red-ET EX-92
 •HM All-American R&W Milking Yearling 2020

Dymentholm Mr App Avalanche-Tw

CAN11957107 *RC *CV *TY *TL *TD
 PTA -370M -11F -10P 99R 4/24
 PTA +3.55T +2.62UDC +1.98FLC GTPI +1864

Hilrose Advent Anna-Red-ET

69005117 Excellent-95 EEEEE 4E GMD
 7-02 2x 365d 47,040 5.2 2456 3.3 1579
 10-3 2x 365d 41,820 5.7 2366 3.1 1362
 8-03 2x 365d 45,250 4.9 2227 3.2 1427
 Life: 3482d 362,320 4.8 17452 3.3 12033
 •Wisconsin Cow of the Year 2018
 •Nasco Int'l Type & Production Winner 2018
 •Nom. All-American R&W Production Cow 2018
 •Nom. All-American R&W Dam & Dtr 2017-18
 •Res. All-American R&W 125,000 lb. Cow 2017
 •Res. All-American R&W Aged Cow 2016
 •Nom. All-American R&W 5 Year Old 2015
 •National Elite Performer

29A HEIFER CALF

Born April 1, 2024 H.N. 2085 Spring Calf

S: Farnear Architect-ET *RC
 D: Hilrose Alttde Adore-Red-ET (Lot 29)

3rd through 11th Dams:

Hilrose Rubens Ashlyn *RC EX-91 GMD
 4-06 2x 365d 35,290 3.5 1223 3.1 1097
Wilstar Derry Alissa-ET *RC EX-91 2E GMD
 5-08 2x 365d 45,920 4.7 2151 3.0 1381
Wilstar-RS Ldr Angel-Red-ET EX-91 2E GMD
Dreamstreet Enhancer Alicia 3E-94 GMD DOM
Dreamstreet Triple Ali-Red-ET EX-90
Cha-Liz R Maple B Ann EX-91 2E
Cha-Liz F Mini Ann B EX-92 3E
Cha-Liz P V Ann Adeu B EX-92 2E
Wenron Adeu Ann Champion B 3E-91 GMD



30

HILROSE ALTITD

AMAYA-RED

840 3281425843 • Born December 23, 2023
99%RHA-I H.N. 2063
Winter Calf

Full sisters to Amaya:

Hilrose Altitude Ariel-Red VG-87 VG-MS
2-10 2x 272d 29,281 3.9 1133 3.0 887*RIP
•Nom. All-American R&W Fall Calf 2021

Hilrose Alttde Adore-Red-ET
•Res. All-American R&W Spring Yearling 2023

Farneer Altitude-Red-ET

3128013348 *TE *TC *TY *TV *TL
PTA +154M +14F +14P 99R 4/24
PTA +2.86T +2.54UDC +1.35FLC 99R 4/24
GTPI +2190

Hilrose Avalnch Adel-Red-ET

3141071500 Excellent-91 EX-MS 5-04
GPTA +3.08T +1.80UDC +1.21FLC 87R 4/24
3-06 2x 365d 45,110 4.1 1844 3.3 1489
1-11 2x 365d 33,870 4.7 1601 3.5 1174
4-08 2x 349d 30,606 4.3 1325 3.4 1029*RIP
•Res. All-American R&W Milking Yearling 2020
•2nd Milking Yearling NA Open R&W Show 2020
S: Dymenholm Mr App Avalanche-Tw *RC
•Sells as Lot 25

Full sisters to Adel:

Hilrose Avalnch Addy-Red-ET EX-92
4-07 2x 305d 27,360 4.4 1202 3.3 904
•HM All-American R&W Milking Yearling 2020
•1st Milking Yearling WI Champ. R&W Show 2020

Hilrose Avalnch Amazon-ET *RC
•2nd Fall Calf Mexico National Show 2019

2nd through 11th Dams:

Hilrose Advent Anna-Red-ET EX-95 4E GMD
7-02 2x 365d 47,040 5.2 2456 3.3 1579
Life: 3482d 362,320 4.8 17452 3.3 12033
•Wisconsin Cow of the Year 2018
•Nasco Int'l Type & Production Winner 2018
•Nom. All-American R&W Production Cow 2018
•Nom. All-American R&W Dam & Dtr 2017-18
•Res. All-American R&W 125,000 lb. Cow 2017
•Res. All-American R&W Aged Cow 2016
•2nd Aged Cow International R&W Show 2016
•Nom. All-American R&W 5 Year Old 2015
Hilrose Rubens Ashlyn *RC EX-91 GMD
4-06 2x 365d 35,290 3.5 1223 3.1 1097
Wilstar Derry Alissa-ET *RC EX-91 2E GMD
5-08 2x 365d 45,920 4.7 2151 3.0 1381
Life: 1785d 170,230 4.7 7955 3.3 5600
Wilstar-RS Ldr Angel-Red-ET EX-91 2E GMD
4-07 2x 365d 36,810 4.4 1613 3.1 1152
•Sons in A.I. & embryos exported
Dreamstreet Enhancer Alicia 3E-94 GMD DOM
8-05 2x 365d 36,370 4.9 1773 2.9 1069
Life: 3559d 224,670 4.4 9974 3.1 7072
•Dam of 8 Excellent daughters
Dreamstreet Triple Ali-Red-ET EX-90
5-02 2x 365d 24,380 3.9 962 3.4 841
Cha-Liz R Maple B Ann EX-91 2E
Cha-Liz F Mini Ann B EX-92 3E
Cha-Liz P V Ann Adeu B EX-92 2E
Wenron Adeu Ann Champion B 3E-91 GMD

31

HILROSE ARCHITECT

AUSTRALIA *RC

840 3281425781 • Born June 1, 2023
99%RHA-I H.N. 2001
Summer Yearling

Maternal sisters to Australia:

Hilrose Altitude Ariel-Red VG-87 VG-MS
2-10 2x 272d 29,281 3.9 1133 3.0 887*RIP
•Nom. All-American R&W Fall Calf 2021

Hilrose Alttde Adore-Red-ET
•Res. All-American R&W Spring Yearling 2023

Farneer Architect-ET *RC

3214251590 *RC *TC *TY *TV *TL *TD
PTA +292M +3F +13P 82R 4/24
PTA +3.83T +3.24UDC +2.01FLC 80R 4/14
GTPI +2355

Hilrose Avalnch Adel-Red-ET

3141071500 Excellent-91 EX-MS 5-04
GPTA +3.08T +1.80UDC +1.21FLC 87R 4/24
3-06 2x 365d 45,110 4.1 1844 3.3 1489
1-11 2x 365d 33,870 4.7 1601 3.5 1174
4-08 2x 349d 30,606 4.3 1325 3.4 1029*RIP
•Res. All-American R&W Milking Yearling 2020
•2nd Milking Yearling NA Open R&W Show 2020
S: Dymenholm Mr App Avalanche-Tw *RC
•Sells as Lot 25

Full sisters to Adel:

Hilrose Avalnch Addy-Red-ET EX-92
4-07 2x 305d 27,360 4.4 1202 3.3 904
•HM All-American R&W Milking Yearling 2020
•1st Milking Yearling WI Champ. R&W Show 2020

Hilrose Avalnch Amazon-ET *RC
•2nd Fall Calf Mexico National Show 2019

2nd through 11th Dams:

Hilrose Advent Anna-Red-ET EX-95 4E GMD
7-02 2x 365d 47,040 5.2 2456 3.3 1579
Life: 3482d 362,320 4.8 17452 3.3 12033
•Wisconsin Cow of the Year 2018
•Nasco Int'l Type & Production Winner 2018
•Nom. All-American R&W Production Cow 2018
•Nom. All-American R&W Dam & Dtr 2017-18
•Res. All-American R&W 125,000 lb. Cow 2017
•Res. All-American R&W Aged Cow 2016
•2nd Aged Cow International R&W Show 2016
•Nom. All-American R&W 5 Year Old 2015
Hilrose Rubens Ashlyn *RC EX-91 GMD
4-06 2x 365d 35,290 3.5 1223 3.1 1097
Wilstar Derry Alissa-ET *RC EX-91 2E GMD
5-08 2x 365d 45,920 4.7 2151 3.0 1381
Life: 1785d 170,230 4.7 7955 3.3 5600
Wilstar-RS Ldr Angel-Red-ET EX-91 2E GMD
4-07 2x 365d 36,810 4.4 1613 3.1 1152
•Sons in A.I. & embryos exported
Dreamstreet Enhancer Alicia 3E-94 GMD DOM
8-05 2x 365d 36,370 4.9 1773 2.9 1069
Life: 3559d 224,670 4.4 9974 3.1 7072
•Dam of 8 Excellent daughters
Dreamstreet Triple Ali-Red-ET EX-90
5-02 2x 365d 24,380 3.9 962 3.4 841
Cha-Liz R Maple B Ann EX-91 2E
Cha-Liz F Mini Ann B EX-92 3E
Cha-Liz P V Ann Adeu B EX-92 2E
Wenron Adeu Ann Champion B 3E-91 GMD



32

HILROSE AVLANCH ACTION-ET *RC

840 3236376778 • Born June 5, 2021
99%RHA-I *RC H.N. 1831

Very Good-86 VG-MS 2-07
2-01 2x 305d 24,525 3.6 892 3.0 726*RIP
5/14 test: 73.2 lbs. SCC 23

Bred 4/10/24 to Trent-Way-JS Rompen-Red-ET
7HO15427

Full sisters to Action:

Hilrose Avalnch Adel-Red-ET EX-91 EX-MS
3-06 2x 365d 45,110 4.1 1844 3.3 1489
•Res. All-American R&W Milking Yearling 2020
•2nd Milking Yearling NA Open R&W Show 2020

Hilrose Avalnch Addy-Red-ET EX-92
4-07 2x 305d 27,360 4.4 1202 3.3 904
•HM All-American R&W Milking Yearling 2020
•1st Milking Yearling WI Champ. R&W Show 2020
•1st Fall Calf Midwest Spring National 2019

Hilrose Avalnch Amazon-ET *RC
•2nd Fall Calf Mexico National Show 2019

Dymentholm Mr App Avalanche-Tw

CAN11957107 *RC *CV *TY *TL *TD
PTA -370M -11F -10P 99R 4/24
PTA +3.55T +2.62UDC +1.98FLC 99R 4/24
GTPI +1864

Hilrose Advent Anna-Red-ET

69005117 Excellent-95 EEEEE 4E GMD
7-02 2x 365d 47,040 5.2 2456 3.3 1579
10-3 2x 365d 41,820 5.7 2366 3.1 1362
8-03 2x 365d 45,250 4.9 2227 3.2 1427
Life: 3482d 362,320 4.8 17452 3.3 12033
•Wisconsin Cow of the Year 2018
•Nasco Int'l Type & Production Winner 2018
•Nom. All-American R&W Production Cow 2018
•Nom. All-American R&W Dam & Dir 2017-18
•Res. All-American R&W 125,000 lb. Cow 2017
•Res. All-American R&W Aged Cow 2016
•2nd Aged Cow International R&W Show 2016
•Nom. All-American R&W 5 Year Old 2015
•National Elite Performer



Hilrose Avalnch Addy-Red-ET "EX-92"
HM All-American R&W Milking Yearling 2020
Full Sister to Lot 32

2nd through 10th Dams:

Hilrose Rubens Ashlyn *RC EX-91 GMD
4-06 2x 365d 35,290 3.5 1223 3.1 1097
Wilstar Derry Alissa-ET *RC EX-91 2E GMD
5-08 2x 365d 45,920 4.7 2151 3.0 1381
Life: 1785d 170,230 4.7 7955 3.3 5600
Wilstar-RS Ldr Angel-Red-ET EX-91 2E GMD
4-07 2x 365d 36,810 4.4 1613 3.1 1152
Dreamstreet Enhancer Alicia 3E-94 GMD DOM
8-05 2x 365d 36,370 4.9 1773 2.9 1069
Dreamstreet Triple Ali-Red-ET EX-90
Cha-Liz R Maple B Ann EX-91 2E
Cha-Liz F Mini Ann B EX-92 3E
Cha-Liz P V Ann Adeu B EX-92 2E
Wenron Adeu Ann Champion B 3E-91 GMD

33

HILROSE SHOWTIME ADONIS *RC

840 3236376869 • Born June 25, 2022
99%RHA-I H.N. 1922
Summer Junior Two Year Old

Bred 10/22/23 to Trent-Way-JS Rompen-Red-ET
7HO15427 (ultrasound female) due 7/28/24

Jacobs Showtime-ET *RC

CAN111576086 *RC *TE *TC *TY *TV
PTA -43M +67F +30P 82R 4/24
PTA +2.57T +1.74UDC +1.48FLC 81R 4/24
GTPI +2433

Hilrose Warrior Alba-Red-ET

3204898118 Good Plus-83 VG-MS 2-05
2-00 2x 338d 26,330 4.1 1091 3.2 831
S: Mr Blondin Warrior-Red-ET

Full sisters to Alba:

Hilrose Warri Alexi-Red-ET VG-88 EX-MS
3-02 2x 365d 36,554 3.8 1384 3.1 1132
Hilrose Warrior Ann-Red-ET VG-86
1-11 2x 330d 30,340 4.2 1289 3.0 906

2nd through 11th Dams:

Hilrose Advent Anna-Red-ET EX-95 4E GMD
7-02 2x 365d 47,040 5.2 2456 3.3 1579
Life: 3482d 362,320 4.8 17452 3.3 12033
•Wisconsin Cow of the Year 2018
•Nasco Int'l Type & Production Winner 2018
•Nom. All-American R&W Production Cow 2018
•Nom. All-American R&W Dam & Dir 2017-18
•Res. All-American R&W 125,000 lb. Cow 2017
•Res. All-American R&W Aged Cow 2016
•2nd Aged Cow International R&W Show 2016
•Nom. All-American R&W 5 Year Old 2015
Hilrose Rubens Ashlyn *RC EX-91 GMD
4-06 2x 365d 35,290 3.5 1223 3.1 1097
Wilstar Derry Alissa-ET *RC EX-91 2E GMD
5-08 2x 365d 45,920 4.7 2151 3.0 1381
Life: 1785d 170,230 4.7 7955 3.3 5600
Wilstar-RS Ldr Angel-Red-ET EX-91 2E GMD
4-07 2x 365d 36,810 4.4 1613 3.1 1152
•Sons in A.I. & embryos exported
Dreamstreet Enhancer Alicia 3E-94 GMD DOM
8-05 2x 365d 36,370 4.9 1773 2.9 1069
Life: 3559d 224,670 4.4 9974 3.1 7072
•Dam of 8 Excellent daughters
Dreamstreet Triple Ali-Red-ET EX-90
5-02 2x 365d 24,380 3.9 962 3.4 841
Cha-Liz R Maple B Ann EX-91 2E
Cha-Liz F Mini Ann B EX-92 3E
Cha-Liz P V Ann Adeu B EX-92 2E
Wenron Adeu Ann Champion B 3E-91 GMD



HILROSE HOLSTEINS



Hilrose Darwynn Angie-Red "EX-93 3E"
Member Nom. All-American R&W Dam and Daughter 2018
Lot 34, Dam of Lots 35 & 37 - 39



**Hilrose Advent Anna-Red-ET
"EX-95 4E" GMD**
Res. All-American R&W 2016 & 2017
Dam of Lot 34



Hilrose Rubens Ashlyn *RC "EX-91" GMD
Granddam of Lot 34

34

HILROSE DARWYNN ANGIE-RED

74115840 • Born December 20, 2014
H.N. 1233 *TC *TL *TD Donor Dam A1/A2 • AA

Fresh: September 3, 2023
Sells as Dry Donor Dam

Flush History:

4/13/21 3 #2 embryos
2/17/22 3#1 & 3 #2 embryos

Hilrose Darwynn-ET *RC

69005194 *RC *TV
PTA -409M -21F +2P 90R 4/24
PTA +1.09T -.10UDC -.43FLC 83R 4/24
GTPI +1773

Hilrose Advent Anna-Red-ET

69005117 Excellent-95 EEEEE 4E GMD
7-02 2x 365d 47,040 5.2 2456 3.3 1579
10-3 2x 365d 41,820 5.7 2366 3.1 1362
8-03 2x 365d 45,250 4.9 2227 3.2 1427
Life: 3482d 362,320 4.8 17452 3.3 12033
•Wisconsin Cow of the Year 2018
•Nasco Int'l Type & Production Winner 2018
•Nom. All-American R&W Production Cow 2018
•Nom. All-American R&W Dam & Dtr 2017-18
•Res. All-American R&W 125,000 lb. Cow 2017
•Res. All-American R&W Aged Cow 2016
•2nd Aged Cow International R&W Show 2016
•Nom. All-American R&W 5 Year Old 2015
•National Elite Performer

Excellent-93 EEEEE 3E

6-01 2x 365d 51,840 4.3 2236 3.0 1567
4-09 2x 365d 49,780 4.3 2161 3.1 1555
7-06 2x 360d 40,670 4.5 1835 3.1 1250
3-03 2x 365d 39,980 4.3 1708 3.3 1309
2-02 2x 342d 31,130 4.0 1256 3.0 934
8-08 2x 254d 19,788 4.5 890 3.2 629
Life: 2326d 260,812 4.4 11444 3.2 8328
•Nom. All-American R&W Dam & Daughter 2018
•National Elite Performer
•Region 5 Elite Performer

KHW Kite Advent-Red-ET

133022953 EX-94 *TV *TL *TD
PTA -1617M -40F -43P 99R 4/24
PTA +1.44T +.41UDC +.73FLC GTPI +1654

Hilrose Rubens Ashlyn *RC

62762950 Excellent-91 VEVEE GMD *RC
4-06 2x 365d 35,290 3.5 1223 3.1 1097
2-02 2x 365d 27,530 3.9 1083 3.0 825

Maternal sisters to Ashlyn:

Hilrose Advent Autumn-Red EX-91

•Res. All-American R&W 4 Year Old 2009

Hilrose Advent Allie-Red-ET EX-91 GMD 2*

•Nom. All-American R&W Milking Yrlg. 2009

3rd through 10th Dams:

Wilstar Derry Alissa-ET *RC EX-91 2E GMD

5-08 2x 365d 45,920 4.7 2151 3.0 1381
Life: 1785d 170,230 4.7 7955 3.3 5600

Wilstar-RS Ldr Angel-Red-ET EX-91 2E GMD

4-07 2x 365d 36,810 4.4 1613 3.1 1152

•Sons in A.I. & embryos exported

Dreamstreet Enhancer Alicia 3E-94 GMD DOM

8-05 2x 365d 36,370 4.9 1773 2.9 1069
Life: 3559d 224,670 4.4 9974 3.1 7072

•Dam of 8 Excellent daughters

Dreamstreet Triple Ali-Red-ET EX-90

5-02 2x 365d 24,380 3.9 962 3.4 841

Cha-Liz R Maple B Ann EX-91 2E

7-10 2x 365d 23,290 3.9 909

Cha-Liz F Mini Ann B EX-92 3E

7-09 2x 305d 19,080 3.7 712

Cha-Liz P V Ann Adeu B EX-92 2E

10-0 2x 347d 23,760 4.0 962

Life: 3200d 196,887 3.7 7371

Wenron Adeu Ann Champion B 3E-91 GMD

7-02 2x 305d 23,948 3.6 868

Life: 3600d 196,626 3.7 7187



35

HILROSE MOOVIN

ATHENA-ET *RC

840 3236376754 • Born March 1, 2021
99%RHA-I *RC H.N. 1807

Very Good-87 VVVEV 2-10
2-01 2x 365d 32,906 3.6 1198 3.0 980*RIP
5/14 test: 82.6 lbs. SCC 13

Bred 11/29/23 to Siemers Wolf Hulu 37006-ET *RC
250HO16498 (ultrasound female) due 9/04/24

Maternal sister to Athena:

Hilrose Doorman Andorra EX-92 EEEEE
4-07 2x 365d 46,490 4.4 2039 3.1 1432
Life: 1192d 125,080 4.3 5360 3.2 3984

Lindenright Moovin-ET *RC

CAN12873743 *RC *TC *TY *TV *TL *TD
PTA -858M -30F -15P 99R 4/24
PTA +3.16T +2.51UDC +1.63FLC 98R 4/24
GTPI +1780

Hilrose Darwynn Angie-Red

74115840 Excellent-93 EEEEE 3E
6-01 2x 365d 51,840 4.3 2236 3.0 1567
4-09 2x 365d 49,780 4.3 2161 3.1 1555
7-06 2x 360d 40,670 4.5 1835 3.1 1250
3-03 2x 365d 39,980 4.3 1708 3.3 1309
2-02 2x 342d 31,130 4.0 1256 3.0 934
8-08 2x 254d 19,788 4.5 890 3.2 629
Life: 2326d 260,812 4.4 11444 3.2 8328
•Nom. All-American R&W Dam & Daughter 2018
•National Elite Performer
•Region 5 Elite Performer
S: Hilrose Darwynn-ET *RC
•Sells as Lot 34

2nd through 11th Dams:

Hilrose Advent Anna-Red-ET EX-95 4E GMD
7-02 2x 365d 47,040 5.2 2456 3.3 1579
Life: 3482d 362,320 4.8 17452 3.3 12033
•Wisconsin Cow of the Year 2018
•Nasco Int'l Type & Production Winner 2018
•Nom. All-American R&W Production Cow 2018
•Nom. All-American R&W Dam & Dtr 2017-18
•Res. All-American R&W 125,000 lb. Cow 2017
•Res. All-American R&W Aged Cow 2016
•2nd Aged Cow International R&W Show 2016
•Nom. All-American R&W 5 Year Old 2015
Hilrose Rubens Ashlyn *RC EX-91 GMD
4-06 2x 365d 35,290 3.5 1223 3.1 1097
Wilstar Derry Alissa-ET *RC EX-91 2E GMD
5-08 2x 365d 45,920 4.7 2151 3.0 1381
Life: 1785d 170,230 4.7 7955 3.3 5600
Wilstar-RS Ldr Angel-Red-ET EX-91 2E GMD
4-07 2x 365d 36,810 4.4 1613 3.1 1152
•Sons in A.I. & embryos exported
Dreamstreet Enhancer Alicia 3E-94 GMD DOM
8-05 2x 365d 36,370 4.9 1773 2.9 1069
Life: 3559d 224,670 4.4 9974 3.1 7072
•Dam of 8 Excellent daughters
Dreamstreet Triple Ali-Red-ET EX-90
5-02 2x 365d 24,380 3.9 962 3.4 841
Cha-Liz R Maple B Ann EX-91 2E
Cha-Liz F Mini Ann B EX-92 3E
Cha-Liz P V Ann Adeu B EX-92 2E
Wenron Adeu Ann Champion B 3E-91 GMD

36

HILROSE ALTUDE

ARTIST-RED

840 3236376937 • Born April 30, 2023
99%RHA-I H.N. 1990
Spring Yearling

Farnear Altitude-Red-ET

3128013348 *TE *TC *TY *TV *TL
PTA +154M +14F +14P 99R 4/24
PTA +2.86T +2.54UDC +1.35FLC 99R 4/24
GTPI +2190

Hilrose Moovin Athena-ET *RC

3236376754 Very Good-87 VVVEV 2-10 *RC
2-01 2x 365d 32,906 3.6 1198 3.0 980*RIP
S: Lindenright Moovin-ET *RC
•Sells as Lot 35

Maternal sister to Athena:

Hilrose Doorman Andorra EX-92 EEEEE
4-07 2x 365d 46,490 4.4 2039 3.1 1432
Life: 1192d 125,080 4.3 5360 3.2 3984

2nd through 12th Dams:

Hilrose Darwynn Angie-Red EX-93 EEEEE 3E
6-01 2x 365d 51,840 4.3 2236 3.0 1567
4-09 2x 365d 49,780 4.3 2161 3.1 1555
7-06 2x 360d 40,670 4.5 1835 3.1 1250
Life: 2326d 260,812 4.4 11444 3.2 8328
•Nom. All-American R&W Dam & Dtr. 2018
•National Elite Performer
Hilrose Advent Anna-Red-ET EX-95 4E GMD
7-02 2x 365d 47,040 5.2 2456 3.3 1579
Life: 3482d 362,320 4.8 17452 3.3 12033
•Wisconsin Cow of the Year 2018
•Nasco Int'l Type & Production Winner 2018
•Nom. All-American R&W Production Cow 2018
•Nom. All-American R&W Dam & Dtr 2017-18
•Res. All-American R&W 125,000 lb. Cow 2017
•Res. All-American R&W Aged Cow 2016
•2nd Aged Cow International R&W Show 2016
•Nom. All-American R&W 5 Year Old 2015
Hilrose Rubens Ashlyn *RC EX-91 GMD
4-06 2x 365d 35,290 3.5 1223 3.1 1097
Wilstar Derry Alissa-ET *RC EX-91 2E GMD
5-08 2x 365d 45,920 4.7 2151 3.0 1381
Wilstar-RS Ldr Angel-Red-ET EX-91 2E GMD
Dreamstreet Enhancer Alicia 3E-94 GMD DOM
Dreamstreet Triple Ali-Red-ET EX-90
Cha-Liz R Maple B Ann EX-91 2E
Cha-Liz F Mini Ann B EX-92 3E
Cha-Liz P V Ann Adeu B EX-92 2E
Wenron Adeu Ann Champion B 3E-91 GMD



37

HILROSE MOOVIN

ALIZA-RED-ET

840 3236376753 • Born March 1, 2021
99%RHA-I H.N. 1806

Very Good-86 VVVVV 2-10
2-05 2x 287d 27,591 4.0 1090 3.1 863*RIP
5/14 test: 78.8 lbs. SCC 71

Bred 12/15/23 to Siemers Wolf Hulu 37006-ET *RC
250HO16498 (ultrasound female) due 9/20/24

Maternal sister to Aliza:

Hilrose Doorman Andorra EX-92 EEEEE
4-07 2x 365d 46,490 4.4 2039 3.1 1432
Life: 1192d 125,080 4.3 5360 3.2 3984

Lindenright Moovin-ET *RC

CAN12873743 *RC *TC *TY *TV *TL *TD
PTA -858M -30F -15P 99R 4/24
PTA +3.16T +2.51UDC +1.63FLC 98R 4/24
GTPI +1780

Hilrose Darwynn Angie-Red

74115840 Excellent-93 EEEEE 3E
6-01 2x 365d 51,840 4.3 2236 3.0 1567
4-09 2x 365d 49,780 4.3 2161 3.1 1555
7-06 2x 360d 40,670 4.5 1835 3.1 1250
3-03 2x 365d 39,980 4.3 1708 3.3 1309
2-02 2x 342d 31,130 4.0 1256 3.0 934
8-08 2x 254d 19,788 4.5 890 3.2 629
Life: 2326d 260,812 4.4 11444 3.2 8328
•Nom. All-American R&W Dam & Daughter 2018
•National Elite Performer
•Region 5 Elite Performer
S: Hilrose Darwynn-ET *RC
•Sells as Lot 34

2nd through 11th Dams:

Hilrose Advent Anna-Red-ET EX-95 4E GMD
7-02 2x 365d 47,040 5.2 2456 3.3 1579
Life: 3482d 362,320 4.8 17452 3.3 12033
•Wisconsin Cow of the Year 2018
•Nasco Int'l Type & Production Winner 2018
•Nom. All-American R&W Production Cow 2018
•Nom. All-American R&W Dam & Dtr 2017-18
•Res. All-American R&W 125,000 lb. Cow 2017
•Res. All-American R&W Aged Cow 2016
•2nd Aged Cow International R&W Show 2016
•Nom. All-American R&W 5 Year Old 2015
Hilrose Rubens Ashlyn *RC EX-91 GMD
4-06 2x 365d 35,290 3.5 1223 3.1 1097
Wilstar Derry Alissa-ET *RC EX-91 2E GMD
5-08 2x 365d 45,920 4.7 2151 3.0 1381
Life: 1785d 170,230 4.7 7955 3.3 5600
Wilstar-RS Ldr Angel-Red-ET EX-91 2E GMD
4-07 2x 365d 36,810 4.4 1613 3.1 1152
•Sons in A.I. & embryos exported
Dreamstreet Enhancer Alicia 3E-94 GMD DOM
8-05 2x 365d 36,370 4.9 1773 2.9 1069
Life: 3559d 224,670 4.4 9974 3.1 7072
•Dam of 8 Excellent daughters
Dreamstreet Triple Ali-Red-ET EX-90
5-02 2x 365d 24,380 3.9 962 3.4 841
Cha-Liz R Maple B Ann EX-91 2E
Cha-Liz F Mini Ann B EX-92 3E
Cha-Liz P V Ann Adeu B EX-92 2E
Wenron Adeu Ann Champion B 3E-91 GMD

38

HILROSE ALTUDE

AKAY-RED

840 3236376904 • Born December 6, 2022
99%RHA-I H.N. 1957
Winter Yearling

39

HILROSE ALTUDE

ALIEN-RED-ET

840 3281425808 • Born September 2, 2023
99%RHA-I H.N. 2028
Fall Calf

40

HILROSE ALTITD

ACORN-RED-ET

840 3281425837 • Born December 15, 2023
99%RHA-I H.N. 2057
Winter Calf

Farnear Altitude-Red-ET

3128013348 *TE *TC *TY *TV *TL
PTA +154M +14F +14P 99R 4/24
PTA +2.86T +2.54UDC +1.35FLC 99R 4/24
GTPI +2190

Hilrose Darwynn Angie-Red

74115840 Excellent-93 EEEEE 3E
6-01 2x 365d 51,840 4.3 2236 3.0 1567
4-09 2x 365d 49,780 4.3 2161 3.1 1555
7-06 2x 360d 40,670 4.5 1835 3.1 1250
3-03 2x 365d 39,980 4.3 1708 3.3 1309
2-02 2x 342d 31,130 4.0 1256 3.0 934
8-08 2x 254d 19,788 4.5 890 3.2 629
Life: 2326d 260,812 4.4 11444 3.2 8328
•Nom. All-American R&W Dam & Daughter 2018
•National Elite Performer
•Region 5 Elite Performer
S: Hilrose Darwynn-ET *RC
•Sells as Lot 34

2nd through 11th Dams:

Hilrose Advent Anna-Red-ET EX-95 4E GMD
7-02 2x 365d 47,040 5.2 2456 3.3 1579
Life: 3482d 362,320 4.8 17452 3.3 12033
•Wisconsin Cow of the Year 2018
•Nasco Int'l Type & Production Winner 2018
•Nom. All-American R&W Production Cow 2018
•Nom. All-American R&W Dam & Dtr 2017-18
•Res. All-American R&W 125,000 lb. Cow 2017
•Res. All-American R&W Aged Cow 2016
•2nd Aged Cow International R&W Show 2016
•Nom. All-American R&W 5 Year Old 2015
Hilrose Rubens Ashlyn *RC EX-91 GMD
4-06 2x 365d 35,290 3.5 1223 3.1 1097
Wilstar Derry Alissa-ET *RC EX-91 2E GMD
5-08 2x 365d 45,920 4.7 2151 3.0 1381
Life: 1785d 170,230 4.7 7955 3.3 5600
Wilstar-RS Ldr Angel-Red-ET EX-91 2E GMD
4-07 2x 365d 36,810 4.4 1613 3.1 1152
•Sons in A.I. & embryos exported
Dreamstreet Enhancer Alicia 3E-94 GMD DOM
8-05 2x 365d 36,370 4.9 1773 2.9 1069
Life: 3559d 224,670 4.4 9974 3.1 7072
•Dam of 8 Excellent daughters
Dreamstreet Triple Ali-Red-ET EX-90
5-02 2x 365d 24,380 3.9 962 3.4 841
Cha-Liz R Maple B Ann EX-91 2E
Cha-Liz F Mini Ann B EX-92 3E
Cha-Liz P V Ann Adeu B EX-92 2E
Wenron Adeu Ann Champion B 3E-91 GMD



HILROSE HOLSTEINS



Hilrose Doorman Andorra "EX-92 EEEEE"

Dam of Lot 41

© Lea Jordan
Light Fisher Photography

41

HILROSE ALTUDE ABBY-RED-ET

840 3236376899 • Born December 3, 2022
99%RHA-I H.N. 1952 *Winter Yearling*

Bred 2/07/24 to
Siemers Wolf Hulu 37006-ET *RC250HO16498
(ultrasound female) due 11/16/24

Farnear Altitude-Red-ET

3128013348 *TE *TC *TY *TV *TL
PTA +154M +14F +14P 99R 4/24
PTA +2.86T +2.54UDC +1.35FLC 99R 4/24
GTPI +2190

Hilrose Doorman Andorra *RC

3141071357 Excellent-92 EEEEE 5-08 *RC
4-07 2x 365d 46,490 4.4 2039 3.1 1432
2-01 2x 365d 33,120 4.4 1460 3.2 1052
3-05 2x 365d 37,240 3.9 1454 3.2 1189
Life: 1192d 125,080 4.3 5360 3.2 3984
A2/A2 • AA

Mr Lr EDG Arvis 18196-ET *RC

3125201960 *RC *TC *TY *TV
PTA -448M +12F +5P 98R 4/24
PTA +1.85T +2.09UDC +1.14FLC GTPI +2176

Farnear TBR Aria Adler-ET *RC

72437575 Excellent-96 2E
8-02 2x 365d 37,920 4.4 1678 3.3 1240

Val-Bisson Doorman-ET

CAN107281711 EX-90 ST *TR *TP *TY *TV *TL
PTA -449M +13F +10P 99R 4/24
PTA +2.44T +1.54UDC +.64FLC GTPI +2129

Hilrose Darwynn Angie-Red

74115840 Excellent-93 EEEEE 3E
6-01 2x 365d 51,840 4.3 2236 3.0 1567
4-09 2x 365d 49,780 4.3 2161 3.1 1555
7-06 2x 360d 40,670 4.5 1835 3.1 1250
3-03 2x 365d 39,980 4.3 1708 3.3 1309
2-02 2x 342d 31,130 4.0 1256 3.0 934
8-08 2x 254d 19,788 4.5 890 3.2 629
Life: 2326d 260,812 4.4 11444 3.2 8328
•Nom. All-American R&W Dam & Daughter 2018
•National Elite Performer
•Sells as Lot 34

3rd through 12th Dams:

Hilrose Advent Anna-Red-ET EX-95 4E GMD
7-02 2x 365d 47,040 5.2 2456 3.3 1579
Life: 3482d 362,320 4.8 17452 3.3 12033
•Wisconsin Cow of the Year 2018
•Nasco Int'l Type & Production Winner 2018
•Nom. All-American R&W Production Cow 2018
•Nom. All-American R&W Dam & Dtr 2017-18
•Res. All-American R&W 125,000 lb. Cow 2017
•Res. All-American R&W Aged Cow 2016
•Nom. All-American R&W 5 Year Old 2015
Hilrose Rubens Ashlyn *RC EX-91 GMD
4-06 2x 365d 35,290 3.5 1223 3.1 1097
Wilstar Derry Alissa-ET *RC EX-91 2E GMD
5-08 2x 365d 45,920 4.7 2151 3.0 1381
Life: 1785d 170,230 4.7 7955 3.3 5600
Wilstar-RS Ldr Angel-Red-ET EX-91 2E GMD
4-07 2x 365d 36,810 4.4 1613 3.1 1152
Dreamstreet Enhancer Alicia 3E-94 GMD DOM
8-05 2x 365d 36,370 4.9 1773 2.9 1069
Life: 3559d 224,670 4.4 9974 3.1 7072
Dreamstreet Triple Ali-Red-ET EX-90
Cha-Liz R Maple B Ann EX-91 2E
Cha-Liz F Mini Ann B EX-92 3E
Cha-Liz P V Ann Adeu B EX-92 2E
Wenron Adeu Ann Champion B 3E-91 GMD



HILROSE HOLSTEINS

42

HILROSE MOOVIN AVERY-ET *RC

840 3204898134 • Born June 27, 2020
99%RHA-I *RC *TC *TL *TD H.N. 1758

Very Good-85 VG-MS 3-07
2-00 2x 356d 29,200 4.4 1273 3.4 985
3-02 2x 256d 24,054 4.1 986 3.2 781*RIP
5/14 test: 84.5 lbs. SCC 93

Bred 1/14/24 to Siemers Wolf Hulu 37006-ET
250HO16498 (ultrasound male) due 10/20/24

Full sister to Avery:
Hilrose Moovin Allison-ET VG-87
•Sale Topper 2022 UWRF Falcon Premier

Lindenright Moovin-ET *RC

CAN12873743 *RC *TC *TY *TV *TL *TD
PTA -858M -30F -15P 99R 4/24
PTA +3.16T +2.51UDC +1.63FLC 98R 4/24
GTPI +1780

Hilrose Advent Anna-Red-ET

69005117 Excellent-95 EEEEE 4E GMD
7-02 2x 365d 47,040 5.2 2456 3.3 1579
10-3 2x 365d 41,820 5.7 2366 3.1 1362
8-03 2x 365d 45,250 4.9 2227 3.2 1427
Life: 3482d 362,320 4.8 17452 3.3 12033
•Wisconsin Cow of the Year 2018
•Nasco Int'l Type & Production Winner 2018
•Nom. All-American R&W Production Cow 2018
•Nom. All-American R&W Dam & Dtr 2017-18
•Res. All-American R&W 125,000 lb. Cow 2017
•Res. All-American R&W Aged Cow 2016
•2nd Aged Cow International R&W Show 2016
•Nom. All-American R&W 5 Year Old 2015
•National Elite Performer



Hilrose Moovin Allison-ET "VG-87"
2022 UWRF Falcon Premier Sale Topper
Full Sister to Lot 42

2nd through 10th Dams:

Hilrose Rubens Ashlyn *RC EX-91 GMD
4-06 2x 365d 35,290 3.5 1223 3.1 1097
Wilstar Derry Alissa-ET *RC EX-91 2E GMD
5-08 2x 365d 45,920 4.7 2151 3.0 1381
Life: 1785d 170,230 4.7 7955 3.3 5600
Wilstar-RS Ldr Angel-Red-ET EX-91 2E GMD
4-07 2x 365d 36,810 4.4 1613 3.1 1152
Dreamstreet Enhancer Alicia 3E-94 GMD DOM
8-05 2x 365d 36,370 4.9 1773 2.9 1069
Dreamstreet Triple Ali-Red-ET EX-90
Cha-Liz R Maple B Ann EX-91 2E
Cha-Liz F Mini Ann B EX-92 3E
Cha-Liz P V Ann Adeu B EX-92 2E
Wenron Adeu Ann Champion B 3E-91 GMD

43

HILROSE ALTUDE AUGUSTINA *RC

840 3236376876 • Born July 10, 2022
99%RHA-I *RC H.N. 1929
Summer Junior Two Year Old

Bred 1/29/24 to Trent-Way-JS Rompen-Red-ET
7HO15427 (ultrasound male) due 11/07/24

Farnear Altitude-Red-ET

3128013348 *TE *TC *TY *TV *TL
PTA +154M +14F +14P 99R 4/24
PTA +2.86T +2.54UDC +1.35FLC 99R 4/24
GTPI +2190

Hilrose Moovin Avery-ET *RC

3204898134 Very Good-85 VG-MS 3-07 *RC
2-00 2x 356d 29,200 4.4 1273 3.4 985
3-02 2x 256d 24,054 4.1 986 3.2 781*RIP
S: Lindenright Moovin-ET *RC
•Sells as Lot 42

Full sister to Avery:
Hilrose Moovin Allison-ET VG-87
•Sale Topper 2022 UWRF Falcon Premier

2nd through 11th Dams:

Hilrose Advent Anna-Red-ET EX-95 4E GMD
7-02 2x 365d 47,040 5.2 2456 3.3 1579
Life: 3482d 362,320 4.8 17452 3.3 12033
•Wisconsin Cow of the Year 2018
•Nasco Int'l Type & Production Winner 2018
•Nom. All-American R&W Production Cow 2018
•Nom. All-American R&W Dam & Dtr 2017-18
•Res. All-American R&W 125,000 lb. Cow 2017
•Res. All-American R&W Aged Cow 2016
•2nd Aged Cow International R&W Show 2016
•Nom. All-American R&W 5 Year Old 2015
Hilrose Rubens Ashlyn *RC EX-91 GMD
4-06 2x 365d 35,290 3.5 1223 3.1 1097
Wilstar Derry Alissa-ET *RC EX-91 2E GMD
5-08 2x 365d 45,920 4.7 2151 3.0 1381
Life: 1785d 170,230 4.7 7955 3.3 5600
Wilstar-RS Ldr Angel-Red-ET EX-91 2E GMD
4-07 2x 365d 36,810 4.4 1613 3.1 1152
•Sons in A.I. & embryos exported
Dreamstreet Enhancer Alicia 3E-94 GMD DOM
8-05 2x 365d 36,370 4.9 1773 2.9 1069
Life: 3559d 224,670 4.4 9974 3.1 7072
•Dam of 8 Excellent daughters
Dreamstreet Triple Ali-Red-ET EX-90
5-02 2x 365d 24,380 3.9 962 3.4 841
Cha-Liz R Maple B Ann EX-91 2E
Cha-Liz F Mini Ann B EX-92 3E
Cha-Liz P V Ann Adeu B EX-92 2E
Wenron Adeu Ann Champion B 3E-91 GMD

44

HILROSE ARCHITECT ANDORA

840 3281425809 • Born September 2, 2023
99%RHA-I H.N. 2029
Fall Calf



45

**HILROSE GOLD
CHIP ANXIETY *RC**

840 3204898111 • Born April 28, 2020
*RC H.N. 1735

Very Good-85 3-09
2-02 2x 317d 23,200 4.7 1091 3.2 737
3-04 2x 257d 19,923 4.4 877 3.1 613*RIP
5/14 test: 61.9 lbs. SCC 31

Bred 1/23/24 to Siemers Wolf Hulu 37006-ET
250HO16498 (ultrasound female) due 10/29/24

Among the maternal sisters to Anxiety:

- Hilrose Darwynn Angie-Red** EX-93 3E
6-01 2x 365d 51,840 4.3 2236 3.0 1567
•Nom. All-American R&W Dam & Daughter 2018
- Hilrose DB Allie-Red-ET** EX-91 EX-MS
•1st Jr. 2 Year Old Mideast Fall Nat'l R&W 2018
- Hilrose Alltude Audi-Red-ET** EX-91 EX-MS
•HM All-American R&W Spring Calf 2020
- Hilrose Alltude Aero-Red-ET** EX-90 EX-MS
•Res. Jr. All-American R&W Spring Calf 2020

Mr Chassity Gold Chip-ET

140145553 EX-95 *TR *TP *TE *TY *TV
PTA -540M -20F -37P 99R 4/24
PTA +1.50T +1.07UDC +.98FLC 99R 4/24
GTPI +1763

Hilrose Advent Anna-Red-ET

69005117 Excellent-95 EEEEE 4E GMD
7-02 2x 365d 47,040 5.2 2456 3.3 1579
10-3 2x 365d 41,820 5.7 2366 3.1 1362
8-03 2x 365d 45,250 4.9 2227 3.2 1427
Life: 3482d 362,320 4.8 17452 3.3 12033
•Wisconsin Cow of the Year 2018
•Nasco Int'l Type & Production Winner 2018
•Nom. All-American R&W Production Cow 2018
•Nom. All-American R&W Dam & Dtr 2017-18
•Res. All-American R&W 125,000 lb. Cow 2017
•Res. All-American R&W Aged Cow 2016
•2nd Aged Cow International R&W Show 2016
•Nom. All-American R&W 5 Year Old 2015
•National Elite Performer



Hilrose Advent Anna-Red-ET "EX-95 4E" GMD
Nasco Type & Production Winner Int'l R&W Show 2018
Dam of Lots 42 & 45

2nd through 10th Dams:

- Hilrose Rubens Ashlyn *RC** EX-91 GMD
4-06 2x 365d 35,290 3.5 1223 3.1 1097
- Wilstar Derry Alissa-ET *RC** EX-91 2E GMD
5-08 2x 365d 45,920 4.7 2151 3.0 1381
Life: 1785d 170,230 4.7 7955 3.3 5600
- Wilstar-RS Ldr Angel-Red-ET** EX-91 2E GMD
4-07 2x 365d 36,810 4.4 1613 3.1 1152
- Dreamstreet Enhancer Alicia** 3E-94 GMD DOM
8-05 2x 365d 36,370 4.9 1773 2.9 1069
- Dreamstreet Triple Ali-Red-ET** EX-90
- Cha-Liz R Maple B Ann** EX-91 2E
- Cha-Liz F Mini Ann B** EX-92 3E
- Cha-Liz P V Ann Adeu B** EX-92 2E
- Wenron Adeu Ann Champion B** 3E-91 GMD

46

**HILROSE DOC
ALBERTYA**

840 3236376877 • Born July 18, 2022
99%RHA-I H.N. 1930
Summer Junior Two Year Old

Implanted 1/11/24 with embryo
S: Farnear Alltitude-Red-ET
D: Hilrose Jordy America-Red EX-92 (Lot 80)
(ultrasound female) due 10/13/24

Woodcrest King Doc

3132417775 EX-90 GM *TR *TP *TE *TC *TY
PTA +1561M +68F +54P 99R 4/24
PTA +3.15T +2.07UDC +1.90FLC 99R 4/24
GTPI +2789

Hilrose Gold Chip Anxiety *RC

3204898111 Very Good-85 3-09 *RC
2-02 2x 317d 23,200 4.7 1091 3.2 737
3-04 2x 257d 19,923 4.4 877 3.1 613*RIP
S: Mr Chassity Gold Chip-ET
•Sells as Lot 45

Among the maternal sisters to Anxiety:

- Hilrose Avalnch Addy-Red-ET** EX-92
4-07 2x 305d 27,360 4.4 1202 3.3 904
•HM All-American R&W Milking Yearling 2020
•1st Milking Yearling WI Champ. R&W Show 2020
•1st Fall Calf Midwest Spring National 2019
- Hilrose Avalnch Adel-Red-ET** EX-91 EX-MS
3-06 2x 365d 45,110 4.1 1844 3.3 1489
•Res. All-American R&W Milking Yearling 2020
•2nd Milking Yearling NA Open R&W Show 2020

2nd through 11th Dams:

- Hilrose Advent Anna-Red-ET** EX-95 4E GMD
7-02 2x 365d 47,040 5.2 2456 3.3 1579
Life: 3482d 362,320 4.8 17452 3.3 12033
•Wisconsin Cow of the Year 2018
•Nasco Int'l Type & Production Winner 2018
•Nom. All-American R&W Production Cow 2018
•Nom. All-American R&W Dam & Dtr 2017-18
•Res. All-American R&W 125,000 lb. Cow 2017
•Res. All-American R&W Aged Cow 2016
•2nd Aged Cow International R&W Show 2016
•Nom. All-American R&W 5 Year Old 2015
- Hilrose Rubens Ashlyn *RC** EX-91 GMD
4-06 2x 365d 35,290 3.5 1223 3.1 1097
- Wilstar Derry Alissa-ET *RC** EX-91 2E GMD
5-08 2x 365d 45,920 4.7 2151 3.0 1381
Life: 1785d 170,230 4.7 7955 3.3 5600
- Wilstar-RS Ldr Angel-Red-ET** EX-91 2E GMD
4-07 2x 365d 36,810 4.4 1613 3.1 1152
•Sons in A.I. & embryos exported
- Dreamstreet Enhancer Alicia** 3E-94 GMD DOM
8-05 2x 365d 36,370 4.9 1773 2.9 1069
Life: 3559d 224,670 4.4 9974 3.1 7072
•Dam of 8 Excellent daughters
- Dreamstreet Triple Ali-Red-ET** EX-90
5-02 2x 365d 24,380 3.9 962 3.4 841
- Cha-Liz R Maple B Ann** EX-91 2E
- Cha-Liz F Mini Ann B** EX-92 3E
- Cha-Liz P V Ann Adeu B** EX-92 2E
- Wenron Adeu Ann Champion B** 3E-91 GMD



47

HILROSE DOORMAN

APACHE-ET *RC

840 3204898159 • Born October 19, 2020
99%RHA-I *RC *TC *TL *TD H.N. 1783

Very Good-85 VG-MS 2-08 A1/A2 • AA
2-02 2x 320d 22,588 3.7 841 3.1 710"
3-02 2x 122d 12,965 3.2 409 3.0 390*RIP
5/14 test: 95.7 lbs. SCC 13

Bred 4/02/24 to Trent-Way-JS Rompen-Red-ET
7HO15427 (sexed) due 1/09/25

Among the maternal sisters to Apache:

- Hilrose Darwynn Angie-Red EX-93 3E
6-01 2x 365d 51,840 4.3 2236 3.0 1567
- Hilrose Avalnch Addy-Red-ET EX-92
•HM All-American R&W Milking Yearling 2020
- Hilrose Avalanche Adel-Red-ET EX-91
•Res. All-American R&W Milking Yearling 2020
- Hilrose Redlite Amy-Red-ET VG-85
•Res. All-American R&W Spring Calf 2021
- Unanimous Jr. All-American R&W Spring Calf '21
- Hilrose Unstop Adela-red
•Res. Jr. All-American R&W Winter Calf 2023

Val-Bisson Doorman-ET

CAN107281711 EX-90 ST *TR *TP *TY *TV *TL
PTA -449M +13F +10P 99R 4/24
PTA +2.44T +1.54UDC +.64FLC 99R 4/24
GTPI +2129

Hilrose Advent Anna-Red-ET

69005117 Excellent-95 EEEEE 4E GMD
7-02 2x 365d 47,040 5.2 2456 3.3 1579
10-3 2x 365d 41,820 5.7 2366 3.1 1362
8-03 2x 365d 45,250 4.9 2227 3.2 1427
Life: 3482d 362,320 4.8 17452 3.3 12033
•Wisconsin Cow of the Year 2018
•Nasco Int'l Type & Production Winner 2018
•Nom. All-American R&W Production Cow 2018
•Nom. All-American R&W Dam & Dtr 2017-18
•Res. All-American R&W 125,000 lb. Cow 2017
•Res. All-American R&W Aged Cow 2016
•2nd Aged Cow International R&W Show 2016
•Nom. All-American R&W 5 Year Old 2015
•National Elite Performer

2nd through 10th Dams:

Hilrose Rubens Ashlyn *RC EX-91 GMD
4-06 2x 365d 35,290 3.5 1223 3.1 1097
Wilstar Derry Alissa-ET *RC EX-91 2E GMD
5-08 2x 365d 45,920 4.7 2151 3.0 1381
Life: 1785d 170,230 4.7 7955 3.3 5600
Wilstar-RS Ldr Angel-Red-ET EX-91 2E GMD
4-07 2x 365d 36,810 4.4 1613 3.1 1152
•Sons in A.I. & embryos exported
Dreamstreet Enhancer Alicia 3E-94 GMD DOM
8-05 2x 365d 36,370 4.9 1773 2.9 1069
Life: 3559d 224,670 4.4 9974 3.1 7072
•Dam of 8 Excellent daughters
Dreamstreet Triple Ali-Red-ET EX-90
5-02 2x 365d 24,380 3.9 962 3.4 841
Cha-Liz R Maple B Ann EX-91 2E
7-10 2x 365d 23,290 3.9 909
Cha-Liz F Mini Ann B EX-92 3E
7-09 2x 305d 19,080 3.7 712
Cha-Liz P V Ann Adeu B EX-92 2E
10-0 2x 347d 23,760 4.0 962
Life: 3200d 196,887 3.7 7371
Wenron Adeu Ann Champion B 3E-91 GMD
7-02 2x 305d 23,948 3.6 868
Life: 3600d 196,626 3.7 7187

48

HILROSE ALTITD

ABIGAIL *RC

840 3281425848 • Born January 14, 2024
99%RHA-I *RC H.N. 2068

Winter Calf

Among the maternal sisters to Apache:

- Hilrose Darwynn Angie-Red EX-93 3E
6-01 2x 365d 51,840 4.3 2236 3.0 1567
•Nom. All-American R&W Dam & Daughter 2018
- Hilrose DB Allie-Red-ET EX-91 EX-MS
•1st Jr. 2 Year Old Mideast Fall Nat'l R&W 2018
- Hilrose Altitude Audi-Red-ET EX-91 EX-MS
•HM All-American R&W Spring Calf 2020
- Hilrose Altitude Aero-Red-ET EX-90 EX-MS
•Res. Jr. All-American R&W Spring Calf 2020
- Hilrose Barbwire Autumn-Red EX-90 EX-MS
5-02 2x 365d 38,500 4.3 1644 3.4 1321

Farnear Altitude-Red-ET

3128013348 *TE *TC *TY *TV *TL
PTA +154M +14F +14P 99R 4/24
PTA +2.86T +2.54UDC +1.35FLC 99R 4/24
GTPI +2190

Hilrose Doorman Apache-ET *RC

3204898159 Very Good-85 VG-MS 2-08 *RC
2-02 2x 320d 22,588 3.7 841 3.1 710"
3-02 2x 122d 12,965 3.2 409 3.0 390*RIP
S: Val-Bisson Doorman-ET
•Sells as Lot 47

Among the maternal sisters to Apache:

- Hilrose Avalnch Addy-Red-ET EX-92
•HM All-American R&W Milking Yearling 2020
- Hilrose Avalanche Adel-Red-ET EX-91
•Res. All-American R&W Milking Yearling 2020
- Hilrose Redlite Amy-Red-ET VG-85
•Res. All-American R&W Spring Calf 2021
- Unanimous Jr. All-American R&W Spring Calf '21
- Hilrose Unstop Adela-red
•Res. Jr. All-American R&W Winter Calf 2023

2nd through 11th Dams:

Hilrose Advent Anna-Red-ET EX-95 4E GMD
7-02 2x 365d 47,040 5.2 2456 3.3 1579
Life: 3482d 362,320 4.8 17452 3.3 12033
•Wisconsin Cow of the Year 2018
•Nasco Int'l Type & Production Winner 2018
•Nom. All-American R&W Production Cow 2018
•Nom. All-American R&W Dam & Dtr 2017-18
•Res. All-American R&W 125,000 lb. Cow 2017
•Res. All-American R&W Aged Cow 2016
•2nd Aged Cow International R&W Show 2016
•Nom. All-American R&W 5 Year Old 2015
Hilrose Rubens Ashlyn *RC EX-91 GMD
4-06 2x 365d 35,290 3.5 1223 3.1 1097
Wilstar Derry Alissa-ET *RC EX-91 2E GMD
5-08 2x 365d 45,920 4.7 2151 3.0 1381
Life: 1785d 170,230 4.7 7955 3.3 5600
Wilstar-RS Ldr Angel-Red-ET EX-91 2E GMD
4-07 2x 365d 36,810 4.4 1613 3.1 1152
•Sons in A.I. & embryos exported
Dreamstreet Enhancer Alicia 3E-94 GMD DOM
8-05 2x 365d 36,370 4.9 1773 2.9 1069
Life: 3559d 224,670 4.4 9974 3.1 7072
•Dam of 8 Excellent daughters
Dreamstreet Triple Ali-Red-ET EX-90
5-02 2x 365d 24,380 3.9 962 3.4 841
Cha-Liz R Maple B Ann EX-91 2E
Cha-Liz F Mini Ann B EX-92 3E
Cha-Liz P V Ann Adeu B EX-92 2E
Wenron Adeu Ann Champion B 3E-91 GMD



49

HILROSE REDLITE AMY-RED-ET

840 3236376756 • Born March 2, 2021
99%RHA-I H.N. 1809

Very Good-85 VG-MS 2-10
2-00 2x 365d 23,438 4.7 1108 3.3 776"
Last SCC 13

- Res. All-American R&W Spring Calf 2021
- Unanimous Jr. All-American R&W Spring Calf 2021
- 2nd Jr. 2 Year Old District 10 Show 2023

Bred 9/12/23 to Blondin Alpha-ET *RC799HO52
(ultrasound female) due 6/18/24

Full sisters to Amy:

Hilrose Redlite Aria-Red-ET VG-86

- Nom. All-American R&W Spring Yearling 2022
- Res. Jr. Champion Midwest Spring R&W 2022
- 1st Spring Yearling WI Championship R&W 2022
- HM Jr. Champion WI Championship R&W 2022
- 5th Spring Yearling International R&W Show 2022

Hilrose Redlite Afro-Red-ET VG-86

- HM Jr. Champion MN R&W Jr. Show 2022
- 1st Summer Yrlg. MN R&W Jr. Show 2022

Brookview Redlight-Red

144557907 EX-90 *TP *TC *TY *TV *TL
PTA -990M -50F -32P 96R 4/24
PTA +2.12T +2.15UDC +.92FLC 93R 4/24
GTPI +1830

Hilrose Advent Anna-Red-ET

69005117 Excellent-95 EEEEE 4E GMD
7-02 2x 365d 47,040 5.2 2456 3.3 1579
10-3 2x 365d 41,820 5.7 2366 3.1 1362
8-03 2x 365d 45,250 4.9 2227 3.2 1427
Life: 3482d 362,320 4.8 17452 3.3 12033
•Wisconsin Cow of the Year 2018
•Nasco Int'l Type & Production Winner 2018
•Nom. All-American R&W Production Cow 2018
•Nom. All-American R&W Dam & Dtr 2017-18
•Res. All-American R&W 125,000 lb. Cow 2017
•Res. All-American R&W Aged Cow 2016
•2nd Aged Cow International R&W Show 2016
•Nom. All-American R&W 5 Year Old 2015
•National Elite Performer



Hilrose Redlite Amy-Red-ET "VG-85 VG-MS"

Res. All-American R&W Spring Calf 2021
Jr. All-American R&W Spring Calf 2021
Lot 49

2nd through 10th Dams:

Hilrose Rubens Ashlyn *RC EX-91 GMD
4-06 2x 365d 35,290 3.5 1223 3.1 1097
Wilstar Derry Alissa-ET *RC EX-91 2E GMD
5-08 2x 365d 45,920 4.7 2151 3.0 1381
Life: 1785d 170,230 4.7 7955 3.3 5600
Wilstar-RS Ldr Angel-Red-ET EX-91 2E GMD
4-07 2x 365d 36,810 4.4 1613 3.1 1152
Dreamstreet Enhancer Alicia 3E-94 GMD DOM
8-05 2x 365d 36,370 4.9 1773 2.9 1069
Dreamstreet Triple Ali-Red-ET EX-90
Cha-Liz R Maple B Ann EX-91 2E
Cha-Liz F Mini Ann B EX-92 3E
Cha-Liz P V Ann Adeu B EX-92 2E
Wenron Adeu Ann Champion B 3E-91 GMD

50

HILROSE ALTUDE ADLER-RED

840 3236376929 • Born March 13, 2023
99%RHA-I H.N. 1982
Spring Yearling

Among the maternal sisters to Amy:

Hilrose Darwynn Angie-Red EX-93 3E

6-01 2x 365d 51,840 4.3 2236 3.0 1567
•Nom. All-American R&W Dam & Daughter 2018

Hilrose Altitude Audi-Red-ET EX-91 EX-MS

•HM All-American R&W Spring Calf 2020

Hilrose Altitude Aero-Red-ET EX-90 EX-MS

•Res. Jr. All-American R&W Spring Calf 2020

Hilrose Avalnch Addy-Red-ET EX-92

•HM All-American R&W Milking Yearling 2020

Hilrose Avalanche Adel-Red-ET EX-91

•Res. All-American R&W Milking Yearling 2020

Hilrose Redlite Amy-Red-ET VG-85

- Res. All-American R&W Spring Calf 2021
- Unanimous Jr. All-American R&W Spring Calf '21

Hilrose Unstop Adela-red

•Res. Jr. All-American R&W Winter Calf 2023

Farnear Altitude-Red-ET

3128013348 *TE *TC *TY *TV *TL
PTA +154M +14F +14P 99R 4/24
PTA +2.86T +2.54UDC +1.35FLC 99R 4/24
GTPI +2190

Hilrose Redlite Amy-Red-ET

3236376756 Very Good-85 VG-MS 2-10
2-00 2x 365d 23,438 4.7 1108 3.3 776"
•Res. All-American R&W Spring Calf 2021
•Unanimous Jr. All-Am. R&W Spring Calf 2021
S: Brookview Redlight-Red
•Sells as Lot 49

Full sisters to Amy:

Hilrose Redlite Aria-Red-ET VG-86

- Nom. All-American R&W Spring Yearling 2022
- Res. Jr. Champion Midwest Spring R&W 2022
- 1st Spring Yearling WI Championship R&W 2022
- HM Jr. Champion WI Championship R&W 2022
- 5th Spring Yearling International R&W Show '22

Hilrose Redlite Afro-Red-ET VG-86

- HM Jr. Champion MN R&W Jr. Show 2022
- 1st Summer Yrlg. MN R&W Jr. Show 2022

2nd through 11th Dams:

Hilrose Advent Anna-Red-ET EX-95 4E GMD
7-02 2x 365d 47,040 5.2 2456 3.3 1579
Life: 3482d 362,320 4.8 17452 3.3 12033
•Wisconsin Cow of the Year 2018
•Nasco Int'l Type & Production Winner 2018
•Nom. All-American R&W Production Cow 2018
•Nom. All-American R&W Dam & Dtr 2017-18
•Res. All-American R&W 125,000 lb. Cow 2017
•Res. All-American R&W Aged Cow 2016
•2nd Aged Cow International R&W Show 2016
•Nom. All-American R&W 5 Year Old 2015
Hilrose Rubens Ashlyn *RC EX-91 GMD
4-06 2x 365d 35,290 3.5 1223 3.1 1097
Wilstar Derry Alissa-ET *RC EX-91 2E GMD
5-08 2x 365d 45,920 4.7 2151 3.0 1381
Life: 1785d 170,230 4.7 7955 3.3 5600
Wilstar-RS Ldr Angel-Red-ET EX-91 2E GMD
4-07 2x 365d 36,810 4.4 1613 3.1 1152
•Sons in A.I. & embryos exported
Dreamstreet Enhancer Alicia 3E-94 GMD DOM
8-05 2x 365d 36,370 4.9 1773 2.9 1069
Life: 3559d 224,670 4.4 9974 3.1 7072
•Dam of 8 Excellent daughters
Dreamstreet Triple Ali-Red-ET EX-90
5-02 2x 365d 24,380 3.9 962 3.4 841
Cha-Liz R Maple B Ann EX-91 2E
Cha-Liz F Mini Ann B EX-92 3E
Cha-Liz P V Ann Adeu B EX-92 2E
Wenron Adeu Ann Champion B 3E-91 GMD



HILROSE HOLSTEINS



Hilrose Redlite Aria-Red-ET "VG-86"
 Nom. All-American R&W Spring Yearling 2022
 Res. Junior Champion Midwest Spring R&W 2022
 Lot 51

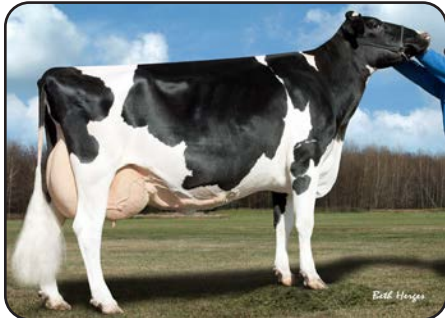

Wilstar Derry Alissa-ET "EX-91 2E" GMD
 Third Dam of Lots 49 & 51



Hilrose Advent Anna-Red-ET "EX-95 4E"
 2x Res. All-American R&W
 Dam of Lots 49 & 51

51

HILROSE REDLITE ARIA-RED-ET

840 3236376762 • Born March 21, 2021
 99%RHA-I H.N. 1815

Fresh: April 3, 2024

Very Good-86 2-10
 2-00 2x 316d 26,310 3.4 900 2.7 711
 3-00 2x 42d 3,434 3.8 132 3.1 105*RIP
 5/14 test: 97.6 lbs. SCC 13
 •Nom. All-American R&W Spring Yearling 2022
 •Res. Junior Champion Midwest Spring R&W 2022
 •1st Spring Yearling WI Championship R&W 2022
 •HM Jr. Champion WI Championship R&W 2022
 •5th Spring Yearling International R&W Show '22

Brookview Redlight-Red

144557907 EX-90 *TP *TC *TY *TV *TL
 PTA -990M -50F -32P 96R 4/24
 PTA +2.12T +2.15UDC +.92FLC 93R 4/24
 GTPI +1830

Hilrose Advent Anna-Red-ET

69005117 Excellent-95 EEEEE 4E GMD
 7-02 2x 365d 47,040 5.2 2456 3.3 1579
 10-3 2x 365d 41,820 5.7 2366 3.1 1362
 8-03 2x 365d 45,250 4.9 2227 3.2 1427
 Life: 3482d 362,320 4.8 17452 3.3 12033
 •Wisconsin Cow of the Year 2018
 •Nasco Int'l Type & Production Winner 2018
 •Nom. All-American R&W Production Cow 2018
 •Nom. All-American R&W Dam & Dtr 2017-18
 •Res. All-American R&W 125,000 lb. Cow 2017
 •Res. All-American R&W Aged Cow 2016
 •2nd Aged Cow International R&W Show 2016
 •Nom. All-American R&W 5 Year Old 2015
 •National Elite Performer

KHW Kite Advent-Red-ET

133022953 EX-94 *TV *TL *TD
 PTA -1617M -40F -43P 99R 4/24
 PTA +1.44T +.41UDC +.73FLC GTPI +1654

Hilrose Rubens Ashlyn *RC

62762950 Excellent-91 VEVEE GMD *RC
 4-06 2x 365d 35,290 3.5 1223 3.1 1097
 2-02 2x 365d 27,530 3.9 1083 3.0 825

Maternal sisters to Ashlyn:

Hilrose Advent Autumn-Red EX-91

•Res. All-American R&W 4 Year Old 2009
Hilrose Advent Allie-Red-ET EX-91 GMD 2*
 •Nom. All-American R&W Milking Yrlg. 2009

51A HEIFER CALF

Born April 3, 2024 H.N. 2081 *Spring Calf*
 S: Farnear Altitude-Red-ET
 D: Hilrose Redlite Aria-Red-ET VG-86 (Lot 51)

Full sisters to Aria:

Hilrose Redlite Amy-Red-ET VG-85

2-00 2x 365d 23,438 4.7 1108 3.3 776"
 •Res. All-American R&W Spring Calf 2021
 •Unanimous Jr. All-Am. R&W Spring Calf 2021

Hilrose Redlite Afro-Red-ET VG-86

•HM Jr. Champion MN R&W Jr. Show 2022
 •1st Summer Yrlg. MN R&W Jr. Show 2022

3rd through 10th Dams:

Wilstar Derry Alissa-ET *RC EX-91 2E GMD
 5-08 2x 365d 45,920 4.7 2151 3.0 1381
Wilstar-RS Ldr Angel-Red-ET EX-91 2E GMD
Dreamstreet Enhancer Alicia 3E-94 GMD DOM
Dreamstreet Triple Ali-Red-ET EX-90
Cha-Liz R Maple B Ann EX-91 2E
Cha-Liz F Mini Ann B EX-92 3E
Cha-Liz P V Ann Adeu B EX-92 2E
Wenron Adeu Ann Champion B 3E-91 GMD



52

HILROSE ALTUDE

ADMIRE *RC

840 3236376934 • Born April 1, 2023
99%RHA-I *RC H.N. 1987
Spring Yearling

Farneer Altitude-Red-ET

3128013348 *TE *TC *TY *TV *TL
PTA +154M +14F +14P 99R 4/24
PTA +2.86T +2.54UDC +1.35FLC 99R 4/24
GTPI +2190

Hilrose Redlite Aria-Red-ET

3236376762 Very Good-86 2-10
2-00 2x 316d 26,310 3.4 900 2.7 711
3-00 2x 42d 3,434 3.8 132 3.1 105"RIP
•Nom. All-American R&W Spring Yearling 2022
•Res. Junior Champion Midwest Spring R&W 2022
•1st Spring Yearling WI Championship R&W 2022
•HM Jr. Champion WI Championship R&W 2022
•5th Spring Yearling International R&W Show '22
•Sells as Lot 51
S: Brookview Redlight-Red

Full sisters to Aria:

Hilrose Redlite Amy-Red-ET VG-85

•Res. All-American R&W Spring Calf 2021
•Unanimous Jr. All-Am. R&W Spring Calf 2021

Hilrose Redlite Afro-Red-ET VG-86

•HM Jr. Champion MN R&W Jr. Show 2022

2nd through 11th Dams:

Hilrose Advent Anna-Red-ET EX-95 4E GMD
7-02 2x 365d 47,040 5.2 2456 3.3 1579
Life: 3482d 362,320 4.8 17452 3.3 12033
•Wisconsin Cow of the Year 2018
•Nasco Int'l Type & Production Winner 2018
•Nom. All-American R&W Production Cow 2018
•Nom. All-American R&W Dam & Dtr 2017-18
•Res. All-American R&W 125,000 lb. Cow 2017
•Res. All-American R&W Aged Cow 2016
•2nd Aged Cow International R&W Show 2016
•Nom. All-American R&W 5 Year Old 2015
Hilrose Rubens Ashlyn *RC EX-91 GMD
4-06 2x 365d 35,290 3.5 1223 3.1 1097
Wilstar Derry Alissa-ET *RC EX-91 2E GMD
5-08 2x 365d 45,920 4.7 2151 3.0 1381
Life: 1785d 170,230 4.7 7955 3.3 5600
Wilstar-RS Ldr Angel-Red-ET EX-91 2E GMD
4-07 2x 365d 36,810 4.4 1613 3.1 1152
•Sons in A.I. & embryos exported
Dreamstreet Enhancer Alicia 3E-94 GMD DOM
8-05 2x 365d 36,370 4.9 1773 2.9 1069
Life: 3559d 224,670 4.4 9974 3.1 7072
Dreamstreet Triple Ali-Red-ET EX-90
5-02 2x 365d 24,380 3.9 962 3.4 841
Cha-Liz R Maple B Ann EX-91 2E
Cha-Liz F Mini Ann B EX-92 3E
Cha-Liz P V Ann Adeu B EX-92 2E
Wenron Adeu Ann Champion B 3E-91 GMD

53

HILROSE REDLITE

AXIS-RED-ET

840 3236376936 • Born April 19, 2023
99%RHA-I H.N. 1989 *Spring Yearling*

Brookview Redlight-Red

144557907 EX-90 *TP *TC *TY *TV *TL
PTA -990M -50F -32P 96R 4/24
PTA +2.12T +2.15UDC +.92FLC 93R 4/24
GTPI +1830

Hilrose Advent Anna-Red-ET

69005117 Excellent-95 EEEEE 4E GMD
7-02 2x 365d 47,040 5.2 2456 3.3 1579
10-3 2x 365d 41,820 5.7 2366 3.1 1362
8-03 2x 365d 45,250 4.9 2227 3.2 1427
Life: 3482d 362,320 4.8 17452 3.3 12033
•Wisconsin Cow of the Year 2018
•Nasco Int'l Type & Production Winner 2018
•Nom. All-American R&W Production Cow 2018
•Nom. All-American R&W Dam & Dtr 2017-18
•Res. All-American R&W 125,000 lb. Cow 2017
•Res. All-American R&W Aged Cow 2016
•2nd Aged Cow International R&W Show 2016
•Nom. All-American R&W 5 Year Old 2015
•National Elite Performer

2nd through 10th Dams:

Hilrose Rubens Ashlyn *RC EX-91 GMD
4-06 2x 365d 35,290 3.5 1223 3.1 1097
Wilstar Derry Alissa-ET *RC EX-91 2E GMD
5-08 2x 365d 45,920 4.7 2151 3.0 1381
Life: 1785d 170,230 4.7 7955 3.3 5600
Wilstar-RS Ldr Angel-Red-ET EX-91 2E GMD
4-07 2x 365d 36,810 4.4 1613 3.1 1152
•Sons in A.I. & embryos exported
Dreamstreet Enhancer Alicia 3E-94 GMD DOM
8-05 2x 365d 36,370 4.9 1773 2.9 1069
Life: 3559d 224,670 4.4 9974 3.1 7072
•Dam of 8 Excellent daughters
Dreamstreet Triple Ali-Red-ET EX-90
5-02 2x 365d 24,380 3.9 962 3.4 841
Cha-Liz R Maple B Ann EX-91 2E
7-10 2x 365d 23,290 3.9 909
Cha-Liz F Mini Ann B EX-92 3E
7-09 2x 305d 19,080 3.7 712
Cha-Liz P V Ann Adeu B EX-92 2E
10-0 2x 347d 23,760 4.0 962
Life: 3200d 196,887 3.7 7371
Wenron Adeu Ann Champion B 3E-91 GMD
7-02 2x 305d 23,948 3.6 868
Life: 3600d 196,626 3.7 7187

54

HILROSE REDLITE

AHOY-RED-ET

840 3236376938 • Born April 21, 2023
99%RHA-I H.N. 1991 *Spring Yearling*

Full sisters to Axis & Ahoy:

Hilrose Redlite Aria-Red-ET VG-86

•Nom. All-American R&W Spring Yearling 2022
•Res. Jr. Champion Midwest Spring R&W 2022
•HM Jr. Champion WI Championship R&W 2022

Hilrose Redlite Amy-Red-ET VG-85

•Res. All-American R&W Spring Calf 2021
•Unanimous Jr. All-Am. R&W Spring Calf 2021

Hilrose Redlite Afro-Red-ET VG-86

•HM Jr. Champion MN R&W Jr. Show 2022



HILROSE HOLSTEINS



Hilrose Altude Always-Red "VG-85 VG-MS"
 3rd Sr. 2 Year Old & 1st B&O Midwest Spring National R&W Show 2024
 Lot 55

55

HILROSE ALTUDE ALWAYS-RED

840 3236376830 • Born December 10, 2021
 99%RHA-I H.N. 1883
 Senior Two Year Old

Bred 3/10/24 to
 Blondin Alpha-ET *RC799HO52
 (ultrasound female) due 12/15/24

Very Good-85 VG-MS 2-01
 2-00 2x 138d 12,009 3.9 471 2.9 344"RIP
 5/14 test: 93.9 lbs. SCC 29
 •3rd Sr. 2 Yr Old Midwest Spring Nat'l R&W Show '24
 •5th Winter Yrlg. Midwest Spring Nat'l R&W Show '23

Farnear Altitude-Red-ET

3128013348 *TE *TC *TY *TV *TL
 PTA +154M +14F +14P 99R 4/24
 PTA +2.86T +2.54UDC +1.35FLC 99R 4/24
 GTPI +2190

Hilrose Warrio Alexi-Red-ET

3204898082 Very Good-88 VVVVE 4-01
 3-02 2x 365d 36,554 3.8 1384 3.1 1132
 2-00 2x 365d 34,070 4.0 1362 3.1 1050

Full sister to Alexi:

Hilrose Warrior Ann-Red-ET VG-86

1-11 2x 330d 30,340 4.2 1289 3.0 906

Mr Blondin Warrior-Red-ET

3139655530 *TP *TE *TC *TY *TV
 PTA -830M -26F -18P 99R 4/24
 PTA +2.78T +1.40UDC +1.18FLC GTPI +1669

Hilrose Advent Anna-Red-ET

69005117 Excellent-95 EEEEE 4E GMD
 7-02 2x 365d 47,040 5.2 2456 3.3 1579
 10-3 2x 365d 41,820 5.7 2366 3.1 1362
 8-03 2x 365d 45,250 4.9 2227 3.2 1427
 Life: 3482d 362,320 4.8 17452 3.3 12033
 •Wisconsin Cow of the Year 2018
 •Nasco Int'l Type & Production Winner 2018
 •Nom. All-American R&W Production Cow 2018
 •Nom. All-American R&W Dam & Dtr 2017-18
 •Res. All-American R&W 125,000 lb. Cow 2017
 •Res. All-American R&W Aged Cow 2016
 •Nom. All-American R&W 5 Year Old 2015
 •National Elite Performer

3rd through 11th Dams:

Hilrose Rubens Ashlyn *RC EX-91 GMD
 4-06 2x 365d 35,290 3.5 1223 3.1 1097
Wilstar Derry Alissa-ET *RC EX-91 2E GMD
 5-08 2x 365d 45,920 4.7 2151 3.0 1381
 Life: 1785d 170,230 4.7 7955 3.3 5600
Wilstar-RS Ldr Angel-Red-ET EX-91 2E GMD
 4-07 2x 365d 36,810 4.4 1613 3.1 1152
 •Sons in A.I. & embryos exported
Dreamstreet Enhancer Alicia 3E-94 GMD DOM
 8-05 2x 365d 36,370 4.9 1773 2.9 1069
 Life: 3559d 224,670 4.4 9974 3.1 7072
 •Dam of 8 Excellent daughters
Dreamstreet Triple Ali-Red-ET EX-90
 5-02 2x 365d 24,380 3.9 962 3.4 841
Cha-Liz R Maple B Ann EX-91 2E
 7-10 2x 365d 23,290 3.9 909
Cha-Liz F Mini Ann B EX-92 3E
 7-09 2x 305d 19,080 3.7 712
Cha-Liz P V Ann Adeu B EX-92 2E
 10-0 2x 347d 23,760 4.0 962
 Life: 3200d 196,887 3.7 7371
Wenron Adeu Ann Champion B 3E-91 GMD
 7-02 2x 305d 23,948 3.6 868
 Life: 3600d 196,626 3.7 7187



56

**HILROSE ARCHCT
ATTICUS-RED**

840 3281425847 • Born December 29, 2023
99%RHA-I H.N. 2067
Winter Calf

Farnear Architect-ET *RC

3214251590 *RC *TE *TC *TY *TV
PTA +292M +3F +13P 82R 4/24
PTA +3.83T +3.24UDC +2.01FLC 80R 4/24
GTPI +2355

Hilrose Altude Always-Red

3236376830 Very Good-85 VG-MS 2-01
2-00 2x 138d 12,009 3.9 471 2.9 344*RIP
•3rd Sr. 2 Midwest Spring Nat'l R&W Show 2024
•5th Winter Yrlg. Midwest Spring Nat'l R&W 2023
S: Farnear Altitude-Red-ET
•Sells as Lot 55

2nd through 12th Dams:

Hilrose Warrio Alexi-Red-ET VG-88 EX-MS
3-02 2x 365d 36,554 3.8 1384 3.1 1132
Hilrose Advent Anna-Red-ET EX-95 4E GMD
7-02 2x 365d 47,040 5.2 2456 3.3 1579
Life: 3482d 362,320 4.8 17452 3.3 12033
•Wisconsin Cow of the Year 2018
•Nasco Int'l Type & Production Winner 2018
•Res. All-American R&W 125,000 lb. Cow 2017
•Res. All-American R&W Aged Cow 2016
•Nom. All-American R&W 5 Year Old 2015
Hilrose Rubens Ashlyn *RC EX-91 GMD
4-06 2x 365d 35,290 3.5 1223 3.1 1097
Wilstar Derry Alissa-ET *RC EX-91 2E GMD
5-08 2x 365d 45,920 4.7 2151 3.0 1381
Life: 1785d 170,230 4.7 7955 3.3 5600
Wilstar-RS Ldr Angel-Red-ET EX-91 2E GMD
4-07 2x 365d 36,810 4.4 1613 3.1 1152
Dreamstreet Enhancer Alicia 3E-94 GMD DOM
8-05 2x 365d 36,370 4.9 1773 2.9 1069
Life: 3559d 224,670 4.4 9974 3.1 7072
Dreamstreet Triple Ali-Red-ET EX-90
5-02 2x 365d 24,380 3.9 962 3.4 841
Cha-Liz R Maple B Ann EX-91 2E
7-10 2x 365d 23,290 3.9 909
Cha-Liz F Mini Ann B EX-92 3E
Cha-Liz P V Ann Adeu B EX-92 2E
Wenron Adeu Ann Champion B 3E-91 GMD

57

**HILROSE JORDY
ABLAZE-RED-ET**

840 3236376780 • Born June 4, 2021
99%RHA-I H.N. 1833

Very Good-85 2-07
1-11 2x 337d 22,167 4.9 1096 3.2 718*
Last SCC 18
•2nd Summer Yrlg. Midwest Spring Nat'l R&W 2022
•2nd Summer Jr. 2 Year Old District 10 Show 2023

Sells fresh

Full sisters to Ablaze in three different herds:
Hilrose Jordy Aleana-Red-ET EX-90 EX-MS
2-01 2x 365d 28,330 3.9 1098 2.9 822
Hilrose Jordy Award-Red-ET VG-88
2-00 3x 365d 31,920 4.0 1274 3.4 1096
Hilrose Jordy Arrow-Red-ET VG-88
2-05 3x 312d 24,140 5.7 1375 3.3 788

Cycle McGucci Jordy-Red

3131666411 VG-87 *CV *TE *TC *TY *TL
PTA -878M -17F -37P 99R 4/24
PTA +2.95T +2.22UDC +3.08FLC 99R 4/24
GTPI +1695

Hilrose Advent Anna-Red-ET

69005117 Excellent-95 EEEEE 4E GMD
7-02 2x 365d 47,040 5.2 2456 3.3 1579
10-3 2x 365d 41,820 5.7 2366 3.1 1362
8-03 2x 365d 45,250 4.9 2227 3.2 1427
Life: 3482d 362,320 4.8 17452 3.3 12033
•Wisconsin Cow of the Year 2018
•Nasco Int'l Type & Production Winner 2018
•Nom. All-American R&W Production Cow 2018
•Nom. All-American R&W Dam & Dtr 2017-18
•Res. All-American R&W 125,000 lb. Cow 2017
•Res. All-American R&W Aged Cow 2016
•2nd Aged Cow International R&W Show 2016
•Nom. All-American R&W 5 Year Old 2015
•National Elite Performer



Hilrose Jordy Ablaze-Red-ET "VG-85"
2nd Summer Yrlg Midwest Spring National R&W 2022
Lot 57

2nd through 10th Dams:

Hilrose Rubens Ashlyn *RC EX-91 GMD
4-06 2x 365d 35,290 3.5 1223 3.1 1097
Wilstar Derry Alissa-ET *RC EX-91 2E GMD
5-08 2x 365d 45,920 4.7 2151 3.0 1381
Life: 1785d 170,230 4.7 7955 3.3 5600
Wilstar-RS Ldr Angel-Red-ET EX-91 2E GMD
4-07 2x 365d 36,810 4.4 1613 3.1 1152
Dreamstreet Enhancer Alicia 3E-94 GMD DOM
8-05 2x 365d 36,370 4.9 1773 2.9 1069
Dreamstreet Triple Ali-Red-ET EX-90
Cha-Liz R Maple B Ann EX-91 2E
Cha-Liz F Mini Ann B EX-92 3E
Cha-Liz P V Ann Adeu B EX-92 2E
Wenron Adeu Ann Champion B 3E-91 GMD



HILROSE HOLSTEINS



Hilrose Jordy Arrow-Red-ET "VG-88"

Full Sister to Lots 57 & 58

58

HILROSE JORDY ALICE-RED-ET

840 3236376767 • Born March 28, 2021
99%RHA-I H.N. 1820

Bred 11/29/23 to
Siemers Wolf Hulu 37006-ET 250HO16498
(ultrasound male) due 9/04/24

Very Good-85 VG-MS 2-10
1-11 2x 365d 25,945 4.0 1028 3.0 773 RIP
5/14 test: 67.6 lbs. SCC 100

Full sisters to Alice:

Hilrose Jordy Aleana-Red-ET EX-90 EX-MS
2-01 2x 365d 28,330 3.9 1098 2.9 822
Hilrose Jordy Award-Red-ET VG-88
2-00 3x 365d 31,920 4.0 1274 3.4 1096
Hilrose Jordy Arrow-Red-ET VG-88
2-05 3x 312d 24,140 5.7 1375 3.3 788
Hilrose Jordy Ablaze-Red-ET VG-85
1-11 2x 337d 22,167 4.9 1096 3.2 718"
•2nd Summer Yrlg. Midwest Spring Nat'l R&W 2022

Cycle McGucci Jordy-Red

3131666411 VG-87 *CV *TE *TC *TY *TL
PTA -878M -17F -37P 99R 4/24
PTA +2.95T +2.22UDC +3.08FLC 99R 4/24
GTPI +1695

Hilrose Advent Anna-Red-ET

69005117 Excellent-95 EEEEE 4E GMD
7-02 2x 365d 47,040 5.2 2456 3.3 1579
10-3 2x 365d 41,820 5.7 2366 3.1 1362
8-03 2x 365d 45,250 4.9 2227 3.2 1427
Life: 3482d 362,320 4.8 17452 3.3 12033
•Wisconsin Cow of the Year 2018
•Nasco Int'l Type & Production Winner 2018
•Nom. All-American R&W Production Cow 2018
•Nom. All-American R&W Dam & Dtr 2017-18
•Res. All-American R&W 125,000 lb. Cow 2017
•Res. All-American R&W Aged Cow 2016
•2nd Aged Cow International R&W Show 2016
•Nom. All-American R&W 5 Year Old 2015
•National Elite Performer

Mr Apples McGucci-ET *RC

723534 38 *RC *TY *TL *TD
PTA -1565M +15F -8P 96R 4/24
PTA +2.70T +1.95UDC +2.84FLC GTPI +2070

Bryersquart Gchip Jail-P-ET *RC *PO

71402418 Excellent-90 EVVVE *RC *PO
1-11 3x 341d 31,580 3.9 1233 2.9 925

KHW Kite Advent-Red-ET

133022953 EX-94 *TV *TL *TD
PTA -1617M -40F -43P 99R 4/24
PTA +1.44T +.41UDC +.73FLC GTPI +1654

Hilrose Rubens Ashlyn *RC

62762950 Excellent-91 VEVEE GMD *RC
4-06 2x 365d 35,290 3.5 1223 3.1 1097
2-02 2x 365d 27,530 3.9 1083 3.0 825

Maternal sisters to Ashlyn:

Hilrose Advent Autumn-Red EX-91

•Res. All-American R&W 4 Year Old 2009

Hilrose Advent Allie-Red-ET EX-91 GMD 2*

•Nom. All-American R&W Milking Yrlg. 2009

3rd through 10th Dams:

Wilstar Derry Alissa-ET *RC EX-91 2E GMD
5-08 2x 365d 45,920 4.7 2151 3.0 1381
Life: 1785d 170,230 4.7 7955 3.3 5600
Wilstar-RS Ldr Angel-Red-ET EX-91 2E GMD
4-07 2x 365d 36,810 4.4 1613 3.1 1152
Dreamstreet Enhancer Alicia 3E-94 GMD DOM
8-05 2x 365d 36,370 4.9 1773 2.9 1069
Dreamstreet Triple Ali-Red-ET EX-90
Cha-Liz R Maple B Ann EX-91 2E
Cha-Liz F Mini Ann B EX-92 3E
Cha-Liz P V Ann Adeu B EX-92 2E
Wenron Adeu Ann Champion B 3E-91 GMD



59

**HILROSE ROMPEN
ALONE-RED-TW**

840 3281425787 • Born June 4, 2023
99%RHA-I H.N. 2007
Summer Yearling

Trent-Way-JS Rompen-Red-ET

3200914543 *TP*TE*TC*TY*TV
PTA +1465M +39F +40P 92R 4/24
PTA +2.04T +2.04UDC +1.08FLC 86R 4/24
GTPI +2628

Hilrose Jordy Aleana-Red-ET

3204898099 Excellent-90 EVVEE 3-10
2-01 2x 365d 28,330 3.9 1098 2.9 822
3-03 2x 249d 21,150 3.6 753 2.8 597
S: Cycle McGucci Jordy-Red

Full sisters to Aleana:

Hilrose Jordy Award-Red-ET VG-88
2-00 3x 365d 31,920 4.0 1274 3.4 1096

Hilrose Jordy Arrow-Red-ET VG-88
2-05 3x 312d 24,140 5.7 1375 3.3 788

Hilrose Jordy Ablaze-Red-ET VG-85
1-11 2x 337d 22,167 4.9 1096 3.2 718"
•2nd Summer Yrlg. Midwest Spring Nat'l R&W 2022

Hilrose Jordy Alice-Red-ET VG-85
1-11 2x 365d 25,945 4.0 1028 3.0 773

2nd through 11th Dams:

Hilrose Advent Anna-Red-ET EX-95 4E GMD
7-02 2x 365d 47,040 5.2 2456 3.3 1579
Life: 3482d 362,320 4.8 17452 3.3 12033
•Wisconsin Cow of the Year 2018

•Nasco Int'l Type & Production Winner 2018
•Nom. All-American R&W Production Cow 2018
•Nom. All-American R&W Dam & Dtr 2017-18
•Res. All-American R&W 125,000 lb. Cow 2017
•Res. All-American R&W Aged Cow 2016
•2nd Aged Cow International R&W Show 2016
•Nom. All-American R&W 5 Year Old 2015

Hilrose Rubens Ashlyn *RC EX-91 GMD
4-06 2x 365d 35,290 3.5 1223 3.1 1097

Wilstar Derry Alissa-ET *RC EX-91 2E GMD
5-08 2x 365d 45,920 4.7 2151 3.0 1381
Life: 1785d 170,230 4.7 7955 3.3 5600

Wilstar-RS Ldr Angel-Red-ET EX-91 2E GMD
4-07 2x 365d 36,810 4.4 1613 3.1 1152
•Sons in A.I. & embryos exported

Dreamstreet Enhancer Alicia 3E-94 GMD DOM
8-05 2x 365d 36,370 4.9 1773 2.9 1069
Life: 3559d 224,670 4.4 9974 3.1 7072

•Dam of 8 Excellent daughters
Dreamstreet Triple Ali-Red-ET EX-90

5-02 2x 365d 24,380 3.9 962 3.4 841

Cha-Liz R Maple B Ann EX-91 2E
Cha-Liz F Mini Ann B EX-92 3E

Cha-Liz P V Ann Adeu B EX-92 2E
Wenron Adeu Ann Champion B 3E-91 GMD

60

**HILROSE ANALYST
AHOY-RED-ET**

840 3236376836 • Born March 1, 2022
99%RHA-I H.N. 1889

1-11 2x 83d 6,925 4.2 293 2.7 186*RIP
5/14 test: 80.7 lbs. SCC 13

Bred 5/10/24 to Farnear Altitude-Red-ET
551HO3617 (sexed)

Among the maternal sisters to Ahoy:

Hilrose Darwynn Angie-Red EX-93 3E
6-01 2x 365d 51,840 4.3 2236 3.0 1567

Hilrose Avalnch Addy-Red-ET EX-92
•HM All-American R&W Milking Yearling 2020

Hilrose Avalanche Adel-Red-ET EX-91
•Res. All-American R&W Milking Yearling 2020

Hilrose Redlite Amy-Red-ET VG-85
•Res. All-American R&W Spring Calf 2021

•Unanimous Jr. All-American R&W Spring Calf '21
Hilrose Unstop Adela-red

•Res. Jr. All-American R&W Winter Calf 2023

Mr Affection Analyst-Red-ET

3136406608 *TP*TD*TC*TY*TV
PTA +92M -30F -22P 98R 4/24
PTA +2.09T +1.55UDC +1.18FLC 98R 4/24
GTPI +1795

Hilrose Advent Anna-Red-ET

69005117 Excellent-95 EEEEE 4E GMD
7-02 2x 365d 47,040 5.2 2456 3.3 1579
10-3 2x 365d 41,820 5.7 2366 3.1 1362
8-03 2x 365d 45,250 4.9 2227 3.2 1427
Life: 3482d 362,320 4.8 17452 3.3 12033

•Wisconsin Cow of the Year 2018
•Nasco Int'l Type & Production Winner 2018
•Nom. All-American R&W Production Cow 2018
•Nom. All-American R&W Dam & Dtr 2017-18
•Res. All-American R&W 125,000 lb. Cow 2017
•Res. All-American R&W Aged Cow 2016
•2nd Aged Cow International R&W Show 2016
•Nom. All-American R&W 5 Year Old 2015
•National Elite Performer

2nd through 10th Dams:

Hilrose Rubens Ashlyn *RC EX-91 GMD
4-06 2x 365d 35,290 3.5 1223 3.1 1097

Wilstar Derry Alissa-ET *RC EX-91 2E GMD
5-08 2x 365d 45,920 4.7 2151 3.0 1381
Life: 1785d 170,230 4.7 7955 3.3 5600

Wilstar-RS Ldr Angel-Red-ET EX-91 2E GMD
4-07 2x 365d 36,810 4.4 1613 3.1 1152

•Sons in A.I. & embryos exported
Dreamstreet Enhancer Alicia 3E-94 GMD DOM
8-05 2x 365d 36,370 4.9 1773 2.9 1069
Life: 3559d 224,670 4.4 9974 3.1 7072

•Dam of 8 Excellent daughters
Dreamstreet Triple Ali-Red-ET EX-90

5-02 2x 365d 24,380 3.9 962 3.4 841

Cha-Liz R Maple B Ann EX-91 2E
7-10 2x 365d 23,290 3.9 909

Cha-Liz F Mini Ann B EX-92 3E
7-09 2x 305d 19,080 3.7 712

Cha-Liz P V Ann Adeu B EX-92 2E
10-0 2x 347d 23,760 4.0 962

Life: 3200d 196,887 3.7 7371
Wenron Adeu Ann Champion B 3E-91 GMD

7-02 2x 305d 23,948 3.6 868
Life: 3600d 196,626 3.7 7187



61

**HILROSE LATENITE
AMP-RED-ET *PO**

840 3236376851 • Born March 17, 2022
99%RHA-I *PO *TC *TL *TD H.N. 1904
Junior Two Year Old

1-11 2x 66d 6,563 3.8 251 2.7 176*RIP
5/14 test: 112.6 lbs. SCC 13
A1/A2 • AB

Fresh: March 10, 2024

Avant-Garde-I Latenite-Red-ET

CAN13507027 EX-90 *PC *TY *TV *TL *TD
PTA +541M +6F +3P 92R 4/24
PTA +2.70T +1.80UDC +.52FLC 90R 4/24
GTPI +2097

Hilrose Advent Anna-Red-ET

69005117 Excellent-95 EEEEE 4E GMD
7-02 2x 365d 47,040 5.2 2456 3.3 1579
10-3 2x 365d 41,820 5.7 2366 3.1 1362
8-03 2x 365d 45,250 4.9 2227 3.2 1427
Life: 3482d 362,320 4.8 17452 3.3 12033
•Wisconsin Cow of the Year 2018
•Nasco Int'l Type & Production Winner 2018
•Nom. All-American R&W Production Cow 2018
•Nom. All-American R&W Dam & Dtr 2017-18
•Res. All-American R&W 125,000 lb. Cow 2017
•Res. All-American R&W Aged Cow 2016
•2nd Aged Cow International R&W Show 2016
•Nom. All-American R&W 5 Year Old 2015
•National Elite Performer

61A HEIFER CALF

Born March 10, 2024 H.N. 2082 *Spring Calf*
S: Blondin Alpha-ET *RC
D: Hilrose Latenite Amp-Red-ET *PO (Lot 61)

2nd through 10th Dams:

Hilrose Rubens Ashlyn *RC EX-91 GMD
4-06 2x 365d 35,290 3.5 1223 3.1 1097
Wilstar Derry Alissa-ET *RC EX-91 2E GMD
5-08 2x 365d 45,920 4.7 2151 3.0 1381
Life: 1785d 170,230 4.7 7955 3.3 5600
Wilstar-RS Ldr Angel-Red-ET EX-91 2E GMD
4-07 2x 365d 36,810 4.4 1613 3.1 1152
•Sons in A.I. & embryos exported
Dreamstreet Enhancer Alicia 3E-94 GMD DOM
8-05 2x 365d 36,370 4.9 1773 2.9 1069
Life: 3559d 224,670 4.4 9974 3.1 7072
•Dam of 8 Excellent daughters
Dreamstreet Triple Ali-Red-ET EX-90
5-02 2x 365d 24,380 3.9 962 3.4 841
Cha-Liz R Maple B Ann EX-91 2E
Cha-Liz F Mini Ann B EX-92 3E
Cha-Liz P V Ann Adeu B EX-92 2E
Wenron Adeu Ann Champion B 3E-91 GMD

62

**HILROSE UNSTOP
AXIS-RED-ET**

840 3236376888 • Born September 3, 2022
99%RHA-I H.N. 1941
Fall Yearling

Implanted 1/16/24 with embryo:
S: Siemers Wolf Hulu 37006-ET *RC
D: Hilrose Advent Anna-Red-ET
(ultrasound female) due 10/18/24

Riverdown Unstopabull-Red

CAN11801450 *TY *TV *TL
PTA -350M -22F -23P 99R 4/24
PTA +1.95T +1.95UDC +1.18FLC 99/R 4/24
GTPI +1951

Hilrose Advent Anna-Red-ET

69005117 Excellent-95 EEEEE 4E GMD
7-02 2x 365d 47,040 5.2 2456 3.3 1579
10-3 2x 365d 41,820 5.7 2366 3.1 1362
8-03 2x 365d 45,250 4.9 2227 3.2 1427
Life: 3482d 362,320 4.8 17452 3.3 12033
•Wisconsin Cow of the Year 2018
•Nasco Int'l Type & Production Winner 2018
•Nom. All-American R&W Production Cow 2018
•Nom. All-American R&W Dam & Dtr 2017-18
•Res. All-American R&W 125,000 lb. Cow 2017
•Res. All-American R&W Aged Cow 2016
•2nd Aged Cow International R&W Show 2016
•Nom. All-American R&W 5 Year Old 2015
•National Elite Performer



Hilrose Unstop Adela-Red-ET

Res. Jr. All-American R&W Winter Calf 2023
Full Sister to Lots 62 - 64

63

**HILROSE UNSTOP
AISHA-RED-ET**

840 3236376912 • Born December 10, 2022
99%RHA-I H.N. 1965
Winter Yearling

Bred 3/01/24 to Farnear Architect-ET *RC
551HO4610 (ultrasound female) due 12/08/24

2nd through 10th Dams:

Hilrose Rubens Ashlyn *RC EX-91 GMD
4-06 2x 365d 35,290 3.5 1223 3.1 1097
Wilstar Derry Alissa-ET *RC EX-91 2E GMD
5-08 2x 365d 45,920 4.7 2151 3.0 1381
Life: 1785d 170,230 4.7 7955 3.3 5600
Wilstar-RS Ldr Angel-Red-ET EX-91 2E GMD
4-07 2x 365d 36,810 4.4 1613 3.1 1152
Dreamstreet Enhancer Alicia 3E-94 GMD DOM
8-05 2x 365d 36,370 4.9 1773 2.9 1069
Dreamstreet Triple Ali-Red-ET EX-90
Cha-Liz R Maple B Ann EX-91 2E
Cha-Liz F Mini Ann B EX-92 3E
Cha-Liz P V Ann Adeu B EX-92 2E
Wenron Adeu Ann Champion B 3E-91 GMD



HILROSE HOLSTEINS



Hilrose Unstop Adha-Red-ET
Nom. Jr. All-American R&W Spring Calf 2023
 Lot 64



Hilrose Advent Autumn-Red-ET "EX-91"
Res. All-American R&W 4 Year Old 2009
 Maternal Sister to Granddam of Lots 61 - 67



Hilrose Advent Anna-Red-ET "EX-95 4E"
2x Res. All-American R&W
 Dam of Lots 61 - 67

64

HILROSE UNSTOP ADHA-RED-ET

840 3236376925 • Born March 4, 2023
 99%RHA-I H.N. 1978
 yy

•*Nom. Jr. All-American R&W Spring Calf 2023*
 •*5th Spring Calf International R&W Jr. Show 2023*

Dymenthalm Mr App Avalanche-Tw

CAN11957107 *RC *CV *TY *TL *TD
 PTA -370M -11F -10P 99R 4/24
 PTA +3.55T +2.62UDC +1.98FLC GTPI +1864

Cherry Crest Thats Neat *RC

CAN11432171 EX-91-3E-CAN 9*
 6-02 3x 365d 37,621 3.9 1481 3.2 1190

KHW Kite Advent-Red-ET

133022953 EX-94 *TV *TL *TD
 PTA -1617M -40F -43P 99R 4/24
 PTA +1.44T +.41UDC +.73FLC GTPI +1654

Hilrose Rubens Ashlyn *RC

62762950 Excellent-91 VEVEE GMD *RC
 4-06 2x 365d 35,290 3.5 1223 3.1 1097
 2-02 2x 365d 27,530 3.9 1083 3.0 825

Maternal sisters to Ashlyn:

Hilrose Advent Autumn-Red EX-91

•*Res. All-American R&W 4 Year Old 2009*

Hilrose Advent Allie-Red-ET EX-91 GMD 2*

•*Nom. All-American R&W Milking Yrlg. 2009*

Full sister to Adha:

Hilrose Unstop Adela-Red-ET

•*Res. Jr. All-American R&W Winter Calf 2023*

Among the maternal sisters to Adha:

Hilrose Darwynn Angie-Red EX-93 3E

6-01 2x 365d 51,840 4.3 2236 3.0 1567

Hilrose Avalnch Addy-Red-ET EX-92

•*HM All-American R&W Milking Yearling 2020*

Hilrose Avalanche Adel-Red-ET EX-91

•*Res. All-American R&W Milking Yearling 2020*

Hilrose Redlite Amy-Red-ET VG-85

•*Res. All-American R&W Spring Calf 2021*

•*Unanimous Jr. All-American R&W Spring Calf '21*

Hilrose Redlite Aria-Red-ET VG-86

•*Nom. All-American R&W Spring Yearling 2022*

Hilrose Altitude Audi-Red-ET EX-91 EX-MS

•*HM All-American R&W Spring Calf 2020*

Hilrose Altitude Aero-Red-ET EX-90 EX-MS

•*Res. Jr. All-American R&W Spring Calf 2020*

3rd through 10th Dams:

Wilstar Derry Alissa-ET *RC EX-91 2E GMD

5-08 2x 365d 45,920 4.7 2151 3.0 1381

Wilstar-RS Ldr Angel-Red-ET EX-91 2E GMD

Dreamstreet Enhancer Alicia 3E-94 GMD DOM

Dreamstreet Triple Ali-Red-ET EX-90

Cha-Liz R Maple B Ann EX-91 2E

Cha-Liz F Mini Ann B EX-92 3E

Cha-Liz P V Ann Adeu B EX-92 2E

Wenron Adeu Ann Champion B 3E-91 GMD



Riverdown Unstopabull-Red

CAN11801450 *TY *TV *TL
 PTA -350M -22F -23P 99R 4/24
 PTA +1.95T +1.95UDC +1.18FLC 99/R 4/24
 GTPI +1951

Hilrose Advent Anna-Red-ET

69005117 Excellent-95 EEEEE 4E GMD
 7-02 2x 365d 47,040 5.2 2456 3.3 1579
 10-3 2x 365d 41,820 5.7 2366 3.1 1362
 8-03 2x 365d 45,250 4.9 2227 3.2 1427
 Life: 3482d 362,320 4.8 17452 3.3 12033
 •*Wisconsin Cow of the Year 2018*
 •*Nasco Int'l Type & Production Winner 2018*
 •*Nom. All-American R&W Production Cow 2018*
 •*Nom. All-American R&W Dam & Dtr 2017-18*
 •*Res. All-American R&W 125,000 lb. Cow 2017*
 •*Res. All-American R&W Aged Cow 2016*
 •*2nd Aged Cow International R&W Show 2016*
 •*Nom. All-American R&W 5 Year Old 2015*
 •*National Elite Performer*

65

**HILROSE BELIEVE
ACE-RED-ET *PO**

840 3236376838 • Born March 1, 2022
99%RHA-I *PO *TC *TL *TD H.N. 1891
Junior Two Year Old A1/A2 • AB

2-01 2x 29d 2,100 4.3 91 2.9 60**RIP*
5/14 test: 86.3 lbs. SCC 31

Fresh: April 16, 2024

Among the maternal sisters to Ace:

Hilrose Darwynn Angie-Red EX-93 3E
6-01 2x 365d 51,840 4.3 2236 3.0 1567

Hilrose Avalnch Addy-Red-ET EX-92
•*HM All-American R&W Milking Yearling 2020*

Hilrose Avalanche Adel-Red-ET EX-91
•*Res. All-American R&W Milking Yearling 2020*

Hilrose Redlite Amy-Red-ET VG-85
•*Res. All-American R&W Spring Calf 2021*
•*Unanimous Jr. All-American R&W Spring Calf '21*

Hilrose Alltude Audi-Red-ET EX-91 EX-MS
•*HM All-American R&W Spring Calf 2020*

Hilrose Alltitude Aero-Red-ET EX-90 EX-MS
•*Res. Jr. All-American R&W Spring Calf 2020*

Aija Believe-P-ET *RC

CAN13486161 *RC *PC
PTA +268M +8F +3P 89R 4/24
PTA +3.23T +2.58UDC +1.25FLC 83R 4/24
GTPI +2271

Hilrose Advent Anna-Red-ET

69005117 Excellent-95 EEEEE 4E GMD
7-02 2x 365d 47,040 5.2 2456 3.3 1579
10-3 2x 365d 41,820 5.7 2366 3.1 1362
8-03 2x 365d 45,250 4.9 2227 3.2 1427
Life: 3482d 362,320 4.8 17452 3.3 12033
•*Wisconsin Cow of the Year 2018*
•*Nasco Int'l Type & Production Winner 2018*
•*Nom. All-American R&W Production Cow 2018*
•*Nom. All-American R&W Dam & Dir 2017-18*
•*Res. All-American R&W 125,000 lb. Cow 2017*
•*Res. All-American R&W Aged Cow 2016*
•*2nd Aged Cow International R&W Show 2016*
•*Nom. All-American R&W 5 Year Old 2015*
•*National Elite Performer*

2nd through 10th Dams:

Hilrose Rubens Ashlyn *RC EX-91 GMD
4-06 2x 365d 35,290 3.5 1223 3.1 1097
Wilstar Derry Alissa-ET *RC EX-91 2E GMD
5-08 2x 365d 45,920 4.7 2151 3.0 1381
Life: 1785d 170,230 4.7 7955 3.3 5600
Wilstar-RS Ldr Angel-Red-ET EX-91 2E GMD
4-07 2x 365d 36,810 4.4 1613 3.1 1152
•*Sons in A.I. & embryos exported*
Dreamstreet Enhancer Alicia 3E-94 GMD DOM
8-05 2x 365d 36,370 4.9 1773 2.9 1069
Life: 3559d 224,670 4.4 9974 3.1 7072
•*Dam of 8 Excellent daughters*
Dreamstreet Triple Ali-Red-ET EX-90
5-02 2x 365d 24,380 3.9 962 3.4 841
Cha-Liz R Maple B Ann EX-91 2E
7-10 2x 365d 23,290 3.9 909
Cha-Liz F Mini Ann B EX-92 3E
7-09 2x 305d 19,080 3.7 712
Cha-Liz P V Ann Adeu B EX-92 2E
10-0 2x 347d 23,760 4.0 962
Life: 3200d 196,887 3.7 7371
Wenron Adeu Ann Champion B 3E-91 GMD
7-02 2x 305d 23,948 3.6 868
Life: 3600d 196,626 3.7 7187

66

**HILROSE SHOWTIME
ABIGAIL-ET *RC**

840 3236376863 • Born June 10, 2022
99%RHA-I *RC H.N. 1916
Summer Junior Two Year Old

*Bred 9/04/23 to Siemers Wolf Hulu 37006-ET *RC*
250HO16498 (ultrasound female) due 6/10/24

67

**HILROSE SHOWTIME
ASHTYN-ET *RC**

840 3236376874 • Born July 10, 2022
99%RHA-I *RC *TC *TL *TD H.N. 1927
Summer Junior Two Year Old A1/A2 • AA

Bred 2/18/23 to Trent-Way-JS Rompen-Red-ET
7HO15427 (ultrasound female) due 11/28/24

Jacobs Showtime-ET *RC

CAN111576086 *RC *TE *TC *TY *TV
PTA -43M +67F +30P 82R 4/24
PTA +2.57T +1.74UDC +1.48FLC 81R 4/24
GTPI +2433

Hilrose Advent Anna-Red-ET

69005117 Excellent-95 EEEEE 4E GMD
7-02 2x 365d 47,040 5.2 2456 3.3 1579
10-3 2x 365d 41,820 5.7 2366 3.1 1362
8-03 2x 365d 45,250 4.9 2227 3.2 1427
Life: 3482d 362,320 4.8 17452 3.3 12033
•*Wisconsin Cow of the Year 2018*
•*Nasco Int'l Type & Production Winner 2018*
•*Nom. All-American R&W Production Cow 2018*
•*Nom. All-American R&W Dam & Dir 2017-18*
•*Res. All-American R&W 125,000 lb. Cow 2017*
•*Res. All-American R&W Aged Cow 2016*
•*2nd Aged Cow International R&W Show 2016*
•*Nom. All-American R&W 5 Year Old 2015*
•*National Elite Performer*

2nd through 10th Dams:

Hilrose Rubens Ashlyn *RC EX-91 GMD
4-06 2x 365d 35,290 3.5 1223 3.1 1097
Wilstar Derry Alissa-ET *RC EX-91 2E GMD
5-08 2x 365d 45,920 4.7 2151 3.0 1381
Life: 1785d 170,230 4.7 7955 3.3 5600
Wilstar-RS Ldr Angel-Red-ET EX-91 2E GMD
4-07 2x 365d 36,810 4.4 1613 3.1 1152
•*Sons in A.I. & embryos exported*
Dreamstreet Enhancer Alicia 3E-94 GMD DOM
8-05 2x 365d 36,370 4.9 1773 2.9 1069
Life: 3559d 224,670 4.4 9974 3.1 7072
•*Dam of 8 Excellent daughters*
Dreamstreet Triple Ali-Red-ET EX-90
5-02 2x 365d 24,380 3.9 962 3.4 841
Cha-Liz R Maple B Ann EX-91 2E
7-10 2x 365d 23,290 3.9 909
Cha-Liz F Mini Ann B EX-92 3E
7-09 2x 305d 19,080 3.7 712
Cha-Liz P V Ann Adeu B EX-92 2E
10-0 2x 347d 23,760 4.0 962
Life: 3200d 196,887 3.7 7371
Wenron Adeu Ann Champion B 3E-91 GMD
7-02 2x 305d 23,948 3.6 868
Life: 3600d 196,626 3.7 7187



68

HILROSE STYLEL

AMMO-RED-ET

840 3281425792 • Born September 1, 2023
99%RHA-I *TC*TL*TD H.N. 2012
Fall Calf A1/A2 • AA

69

**HILROSE STYLEAD-
ER AGAZE-ET *RC**

840 3281425796 • Born September 2, 2023
99%RHA-I *RC*TC*TL*TD H.N. 2016
Fall Calf A1/A2 • AA

ZBW-Retso-PV Styleleader-ET *RC

3218601594 *RC*TE*TC*TY*TV
PTA +51M -2F +8P 82R 4/24
PTA +3.65T +2.70UDC +1.64FLC 81R 4/24
GTPI +2053

Hilrose Advent Anna-Red-ET

69005117 Excellent-95 EEEEE 4E GMD
7-02 2x 365d 47,040 5.2 2456 3.3 1579
10-3 2x 365d 41,820 5.7 2366 3.1 1362
8-03 2x 365d 45,250 4.9 2227 3.2 1427
Life: 3482d 362,320 4.8 17452 3.3 12033
•Wisconsin Cow of the Year 2018
•Nasco Int'l Type & Production Winner 2018
•Nom. All-American R&W Production Cow 2018
•Nom. All-American R&W Dam & Dtr 2017-18
•Res. All-American R&W 125,000 lb. Cow 2017
•Res. All-American R&W Aged Cow 2016
•2nd Aged Cow International R&W Show 2016
•Nom. All-American R&W 5 Year Old 2015
•National Elite Performer

2nd through 10th Dams:

Hilrose Rubens Ashlyn *RC EX-91 GMD
4-06 2x 365d 35,290 3.5 1223 3.1 1097
Wilstar Derry Alissa-ET *RC EX-91 2E GMD
5-08 2x 365d 45,920 4.7 2151 3.0 1381
Life: 1785d 170,230 4.7 7955 3.3 5600
Wilstar-RS Ldr Angel-Red-ET EX-91 2E GMD
4-07 2x 365d 36,810 4.4 1613 3.1 1152
•Sons in A.I. & embryos exported
Dreamstreet Enhancer Alicia 3E-94 GMD DOM
8-05 2x 365d 36,370 4.9 1773 2.9 1069
Life: 3559d 224,670 4.4 9974 3.1 7072
•Dam of 8 Excellent daughters
Dreamstreet Triple Ali-Red-ET EX-90
5-02 2x 365d 24,380 3.9 962 3.4 841
Cha-Liz R Maple B Ann EX-91 2E
7-10 2x 365d 23,290 3.9 909
Cha-Liz F Mini Ann B EX-92 3E
7-09 2x 305d 19,080 3.7 712
Cha-Liz P V Ann Adeu B EX-92 2E
10-0 2x 347d 23,760 4.0 962
Life: 3200d 196,887 3.7 7371
Wenron Adeu Ann Champion B 3E-91 GMD
7-02 2x 305d 23,948 3.6 868
Life: 3600d 196,626 3.7 7187

70

HILROSE ARCHT

ABA-ET *RC

840 3281425799 • Born September 2, 2023
99%RHA-I *RC*TC*TL*TD H.N. 2019
Fall Calf A1/A2 • AB

Farnear Architect-ET *RC

3214251590 *RC*TE*TC*TY*TV
PTA +292M +3F +13P 82R 4/24
PTA +3.83T +3.24UDC +2.01FLC 80R 4/24
GTPI +2355

Hilrose Advent Anna-Red-ET

69005117 Excellent-95 EEEEE 4E GMD
7-02 2x 365d 47,040 5.2 2456 3.3 1579
10-3 2x 365d 41,820 5.7 2366 3.1 1362
8-03 2x 365d 45,250 4.9 2227 3.2 1427
Life: 3482d 362,320 4.8 17452 3.3 12033
•Wisconsin Cow of the Year 2018
•Nasco Int'l Type & Production Winner 2018
•Nom. All-American R&W Production Cow 2018
•Nom. All-American R&W Dam & Dtr 2017-18
•Res. All-American R&W 125,000 lb. Cow 2017
•Res. All-American R&W Aged Cow 2016
•2nd Aged Cow International R&W Show 2016
•Nom. All-American R&W 5 Year Old 2015
•National Elite Performer

2nd through 10th Dams:

Hilrose Rubens Ashlyn *RC EX-91 GMD
4-06 2x 365d 35,290 3.5 1223 3.1 1097
Wilstar Derry Alissa-ET *RC EX-91 2E GMD
5-08 2x 365d 45,920 4.7 2151 3.0 1381
Life: 1785d 170,230 4.7 7955 3.3 5600
Wilstar-RS Ldr Angel-Red-ET EX-91 2E GMD
4-07 2x 365d 36,810 4.4 1613 3.1 1152
•Sons in A.I. & embryos exported
Dreamstreet Enhancer Alicia 3E-94 GMD DOM
8-05 2x 365d 36,370 4.9 1773 2.9 1069
Life: 3559d 224,670 4.4 9974 3.1 7072
•Dam of 8 Excellent daughters
Dreamstreet Triple Ali-Red-ET EX-90
5-02 2x 365d 24,380 3.9 962 3.4 841
Cha-Liz R Maple B Ann EX-91 2E
7-10 2x 365d 23,290 3.9 909
Cha-Liz F Mini Ann B EX-92 3E
7-09 2x 305d 19,080 3.7 712
Cha-Liz P V Ann Adeu B EX-92 2E
10-0 2x 347d 23,760 4.0 962
Life: 3200d 196,887 3.7 7371
Wenron Adeu Ann Champion B 3E-91 GMD
7-02 2x 305d 23,948 3.6 868
Life: 3600d 196,626 3.7 7187

71

HILROSE ARCHCT

ASTRA-RED-ET

840 3281425833 • Born December 5, 2023
99%RHA-I *TC*TL*TD H.N. 2053
Winter Calf A1/A2 • AB



HILROSE HOLSTEINS

72

HILROSE DEVOUR AVATAR-ET *RC

840 3281425783 • Born June 3, 2023
99%RHA-I *RC H.N. 2003 *Summer Yearling*

73

HILROSE DEVOUR ACME-ET *RC

840 3281425789 • Born June 6, 2023
99%RHA-I *RC H.N. 2009 *Summer Yearling*

74

HILROSE DEVOUR ANATASIA-ET *RC

840 3281425852 • Born March 1, 2024
99%RHA-I *RC H.N. 2072 *Spring Calf*

75

HILROSE DEVOUR AMELIA-RED-ET

840 3281425856 • Born March 3, 2024
99%RHA-I H.N. 2076 *Spring Calf*

Among the maternal sisters to Lots 72 - 75:
Hilrose Darwynn Angie-Red EX-93 3E
6-01 2x 365d 51,840 4.3 2236 3.0 1567
Hilrose Avalnch Addy-Red-ET EX-92
•HM All-American R&W Milking Yearling 2020
Hilrose Avalanche Adel-Red-ET EX-91
•Res. All-American R&W Milking Yearling 2020
Hilrose Altude Audi-Red-ET EX-91 EX-MS
•HM All-American R&W Spring Calf 2020
Hilrose Barbwire Autumn-Red EX-90 EX-MS
5-02 2x 365d 38,500 4.3 1644 3.4 1321

Among the maternal sisters to 72 - 75:
Hilrose Altitude Aero-Red-ET EX-90 EX-MS
•Res. Jr. All-American R&W Spring Calf 2020
Hilrose Redlite Amy-Red-ET VG-85
•Res. All-American R&W Spring Calf 2021
•Unanimous Jr. All-American R&W Spring Calf '21
Hilrose Redlite Aria-Red-ET VG-86
•Nom. All-American R&W Spring Yearling 2022
Hilrose Unstop Adela-Red-ET
•Res. Jr. All-American R&W Winter Calf 2023

Mr Danielle Devour-ET *RC

72713024 *RC *TP *TY *TV *TL *TD
PTA +502M +7F +3P 98R 4/24
PTA +2.57T +3.12UDC +1.15FLC 97R 4/24
GTPI +2121

Hilrose Advent Anna-Red-ET

69005117 Excellent-95 EEEEE 4E GMD
7-02 2x 365d 47,040 5.2 2456 3.3 1579
10-3 2x 365d 41,820 5.7 2366 3.1 1362
8-03 2x 365d 45,250 4.9 2227 3.2 1427
Life: 3482d 362,320 4.8 17452 3.3 12033
•Wisconsin Cow of the Year 2018
•Nasco Int'l Type & Production Winner 2018
•Nom. All-American R&W Production Cow 2018
•Nom. All-American R&W Dam & Dtr 2017-18
•Res. All-American R&W 125,000 lb. Cow 2017
•Res. All-American R&W Aged Cow 2016
•2nd Aged Cow International R&W Show 2016
•Nom. All-American R&W 5 Year Old 2015
•National Elite Performer

Stantons High Octane-ET

CAN11696704 EX-93 ST *TR *TP *TY *TV *TL
PTA +1164M +9F +16P 99R 12/23
PTA +2.29T +2.07UDC +.57FLC GTPI +2103
Ms D Apple Danielle-Red-ET
69822207 Excellent-95 2E
6-05 2x 365d 35,150 4.8 1700 3.2 1113

KHW Kite Advent-Red-ET

133022953 EX-94 *TV *TL *TD
PTA -1617M -40F -43P 99R 4/24
PTA +1.44T +.41UDC +.73FLC GTPI +1654
Hilrose Rubens Ashlyn *RC
62762950 Excellent-91 VEVEE GMD *RC
4-06 2x 365d 35,290 3.5 1223 3.1 1097
2-02 2x 365d 27,530 3.9 1083 3.0 825

Maternal sisters to Ashlyn:

Hilrose Advent Autumn-Red EX-91
•Res. All-American R&W 4 Year Old 2009
Hilrose Advent Allie-Red-ET EX-91 GMD 2*
•Nom. All-American R&W Milking Yrlg. 2009

3rd through 10th Dams:

Wilstar Derry Alissa-ET *RC EX-91 2E GMD
5-08 2x 365d 45,920 4.7 2151 3.0 1381
Life: 1785d 170,230 4.7 7955 3.3 5600
Wilstar-RS Ldr Angel-Red-ET EX-91 2E GMD
4-07 2x 365d 36,810 4.4 1613 3.1 1152
•Sons in A.I. & embryos exported
Dreamstreet Enhancer Alicia 3E-94 GMD DOM
8-05 2x 365d 36,370 4.9 1773 2.9 1069
Life: 3559d 224,670 4.4 9974 3.1 7072
•Dam of 8 Excellent daughters
Dreamstreet Triple Ali-Red-ET EX-90
5-02 2x 365d 24,380 3.9 962 3.4 841
Cha-Liz R Maple B Ann EX-91 2E
7-10 2x 365d 23,290 3.9 909
Cha-Liz F Mini Ann B EX-92 3E
7-09 2x 305d 19,080 3.7 712
Cha-Liz P V Ann Adeu B EX-92 2E
10-0 2x 347d 23,760 4.0 962
Life: 3200d 196,887 3.7 7371
Wenron Adeu Ann Champion B 3E-91 GMD
7-02 2x 305d 23,948 3.6 868
Life: 3600d 196,626 3.7 7187



76

HILROSE MAXIMUM ALOE-RED-ET

840 3281425851 • Born March 1, 2024
99%RHA-I H.N. 2071
Spring Calf

Hodglynn Maximum-Red-ET

CAN14156509
PTA +-31M +3F -8P 82R 4/24
PTA +2.01T +1.93UDC +1.13FLC 80R 4/24
GTPI +2043

Hilrose Advent Anna-Red-ET

69005117 Excellent-95 EEEEE 4E GMD
7-02 2x 365d 47,040 5.2 2456 3.3 1579
10-3 2x 365d 41,820 5.7 2366 3.1 1362
8-03 2x 365d 45,250 4.9 2227 3.2 1427
Life: 3482d 362,320 4.8 17452 3.3 12033
•Wisconsin Cow of the Year 2018
•Nasco Int'l Type & Production Winner 2018
•Nom. All-American R&W Production Cow 2018
•Nom. All-American R&W Dam & Dtr 2017-18
•Res. All-American R&W 125,000 lb. Cow 2017
•Res. All-American R&W Aged Cow 2016
•2nd Aged Cow International R&W Show 2016
•Nom. All-American R&W 5 Year Old 2015
•National Elite Performer

2nd through 10th Dams of Lots 76 - 79:

Hilrose Rubens Ashlyn *RC EX-91 GMD
4-06 2x 365d 35,290 3.5 1223 3.1 1097
Wilstar Derry Alissa-ET *RC EX-91 2E GMD
5-08 2x 365d 45,920 4.7 2151 3.0 1381
Life: 1785d 170,230 4.7 7955 3.3 5600
Wilstar-RS Ldr Angel-Red-ET EX-91 2E GMD
4-07 2x 365d 36,810 4.4 1613 3.1 1152
•Sons in A.I. & embryos exported
Dreamstreet Enhancer Alicia 3E-94 GMD DOM
8-05 2x 365d 36,370 4.9 1773 2.9 1069
Life: 3559d 224,670 4.4 9974 3.1 7072
•Dam of 8 Excellent daughters
Dreamstreet Triple Ali-Red-ET EX-90
5-02 2x 365d 24,380 3.9 962 3.4 841
Cha-Liz R Maple B Ann EX-91 2E
7-10 2x 365d 23,290 3.9 909
Cha-Liz F Mini Ann B EX-92 3E
7-09 2x 305d 19,080 3.7 712
Cha-Liz P V Ann Adeu B EX-92 2E
10-0 2x 347d 23,760 4.0 962
Life: 3200d 196,887 3.7 7371
Wenron Adeu Ann Champion B 3E-91 GMD
7-02 2x 305d 23,948 3.6 868
Life: 3600d 196,626 3.7 7187

77 EMBRYOS

5 #1 IVF EMBRYOS

(5) #1 IVF embryos from sexed semen
Hodglynn Maximum-Red-ET x Advent Anna-Red-ET

78 EMBRYOS

5 #1 IVF EMBRYOS

(5) #1 IVF embryos from sexed semen
Blondin Alpha-ET *RC x Advent Anna-Red-ET

Blondin Alpha-ET *RC

CAN120345248 *RC *TV *TY *TL *TD
PTA +501M +25F +11P 82R 4/24
PTA +2.92T +2.19UDC +1.58FLC GTPI +2283

Siemers Wolf Hulu 37006-ET *RC

3245702863 *RC *TP *TE *TC *TY *TV *TL *TD
PTA +1007M +60F +48P 80R 4/24
PTA +3.75T +3.13UDC +1.57FLC GTPI +2900

Hilrose Advent Anna-Red-ET

69005117 Excellent-95 EEEEE 4E GMD
7-02 2x 365d 47,040 5.2 2456 3.3 1579
10-3 2x 365d 41,820 5.7 2366 3.1 1362
8-03 2x 365d 45,250 4.9 2227 3.2 1427
Life: 3482d 362,320 4.8 17452 3.3 12033
•Wisconsin Cow of the Year 2018
•Nasco Int'l Type & Production Winner 2018
•Nom. All-American R&W Production Cow 2018
•Nom. All-American R&W Dam & Dtr 2017-18
•Res. All-American R&W 125,000 lb. Cow 2017
•Res. All-American R&W Aged Cow 2016
•2nd Aged Cow International R&W Show 2016
•Nom. All-American R&W 5 Year Old 2015
•National Elite Performer

Among the maternal sisters to Lots 76 - 77:

Hilrose Darwynn Angie-Red EX-93 3E
6-01 2x 365d 51,840 4.3 2236 3.0 1567
Hilrose Avalnch Addy-Red-ET EX-92
•HM All-American R&W Milking Yearling 2020
Hilrose Avalanche Adel-Red-ET EX-91
•Res. All-American R&W Milking Yearling 2020
Hilrose Altitude Audi-Red-ET EX-91 EX-MS
•HM All-American R&W Spring Calf 2020
Hilrose Altitude Aero-Red-ET EX-90 EX-MS
•Res. Jr. All-American R&W Spring Calf 2020
Hilrose Redlite Amy-Red-ET VG-85
•Res. All-American R&W Spring Calf 2021
•Unanimous Jr. All-American R&W Spring Calf '21
Hilrose Redlite Aria-Red-ET VG-86
•Nom. All-American R&W Spring Yearling 2022
Hilrose Unstop Adela-Red-ET
•Res. Jr. All-American R&W Winter Calf 2023
Hilrose Barbwire Autumn-Red EX-90 EX-MS
5-02 2x 365d 38,500 4.3 1644 3.4 1321
Hilrose DB Ariel-ET *RC EX-91 EX-MS
2-11 2x 363d 31,700 4.5 1429 3.6 1129
Hilrose DB Allie-Red EX-91 EEEEE
4-04 2x 305d 23,820 4.2 1012 3.1 735
•1st Jr. 2 Year Old Mideast Fall Nat'l R&W 2018
•1st Summer Yearling Midwest Spring R&W 2017

79 EMBRYOS

5 #1 IVF EMBRYOS

(5) #1 IVF embryos from sexed semen
Siemers Wolf Hulu 37006-ET *RC x Advent Anna-Red-ET



HILROSE HOLSTEINS



Hilrose Advent Anna-Red-ET "EX-95 4E" GMD
 Wisconsin Cow of the Year 2018
 Granddam of Lot 80

80

HILROSE JORDY AMERICA-RED

840 3141071466 • Born June 1, 2018
 99%RHA-I H.N. 1565 Donor Dam

Excellent-92 EEEEE 5-00
 3-00 2x 365d 34,430 4.1 1413 2.8 956
 2-00 2x 337d 28,850 4.3 1252 2.9 841
 4-03 2x 365d 25,700 4.0 1017 2.9 736
 •Embryos exported
 •Sells as a dry donor dam

America's daughter:

Hilrose Moovin Adelina-Red VG-87-2Y-CAN

- All-Canadian R&W Jr. 2 Year Old 2022
- 1st Summer Jr. 2 Canadian Nat'l R&W Show 2022
- Int. Champion Canadian Nat'l R&W Show 2022
- HM Grand Champion Canadian Nat'l R&W 2022
- Nom. All-American R&W Summer Jr. 2 Yr Old '22

America's Flush History:

2/10/23 8 embryos 6/8/23 6 embryos
 2/24/23 5 embryos 9/6/23 7 #1 & 4 #2 embryos
 4/27/23 2 embryos 9/20/23 5 #1 & 6 #2 embryos
 5/11/23 21 embryos 5/1/24 12 #1 & 4 #2 embryos
 5/25/23 21 embryos

Cycle McGucci Jordy-Red

3131666411 VG-87 *CV *TE *TC *TY *TL
 PTA -878M -17F -37P 99R 4/24
 PTA +2.95T +2.22UDC +3.08FLC 99R 4/24
 GTPI +1695

Hilrose Malone Atlas-Red-ET

3134165123 Excellent-90 EX-MS 3-06
 3-00 2x 344d 31,830 3.5 1110 3.1 1002
 4-00 2x 249d 27,450 4.0 1088 3.1 852
 2-00 2x 311d 26,130 3.1 818 3.1 809

Among the maternal sisters to Atlas:

- Hilrose Darwynn Angie-Red EX-93 3E**
6-01 2x 365d 51,840 4.3 2236 3.0 1567
- Hilrose Avalnch Addy-Red-ET EX-92**
•HM All-American R&W Milking Yearling 2020
- Hilrose Avalanche Adel-Red-ET EX-91**
•Res. All-American R&W Milking Yearling 2020
- Hilrose Altitude Audi-Red-ET EX-91 EX-MS**
•HM All-American R&W Spring Calf 2020

Air-Osa-Mle Malone-Red-ET

71304165 VG-86 *TP *TY *TV *TL *TD
 PTA -639M -38F -7P 99R 4/24
 PTA +1.15T +.26UDC +.56FLC GTPI +1632

Hilrose Advent Anna-Red-ET

69005117 Excellent-95 EEEEE 4E GMD
 7-02 2x 365d 47,040 5.2 2456 3.3 1579
 10-3 2x 365d 41,820 5.7 2366 3.1 1362
 8-03 2x 365d 45,250 4.9 2227 3.2 1427
 Life: 3482d 362,320 4.8 17452 3.3 12033
 •Wisconsin Cow of the Year 2018
 •Nasco Int'l Type & Production Winner 2018
 •Nom. All-American R&W Production Cow 2018
 •Nom. All-American R&W Dam & Dtr 2017-18
 •Res. All-American R&W 125,000 lb. Cow 2017
 •Res. All-American R&W Aged Cow 2016
 •Nom. All-American R&W 5 Year Old 2015
 •National Elite Performer

80A 5 #1 IVF EMBRYOS

(5) #1 IVF embryos from sexed semen
 S: Lindenright Moovin-ET *RC
 D: Hilrose Jordy America-Red EX-92 (Lot 80)

80B 5 #1 IVF EMBRYOS

(3) #1 and (2) #2 IVF embryos from sexed semen
 EU certified
 S: AOT Heatwave-Red
 D: Hilrose Jordy America-Red EX-92 (Lot 80)

3rd through 11th Dams:

- Hilrose Rubens Ashlyn *RC EX-91 GMD**
- Wilstar Derry Alissa-ET *RC EX-91 2E GMD**
- Wilstar-RS Ldr Angel-Red-ET EX-91 2E GMD**
- Dreamstreet Enhancer Alicia 3E-94 GMD DOM**
- Dreamstreet Triple Ali-Red-ET EX-90**
 Nexts 4 dams all Excellent!



HILROSE HOLSTEINS



Hilrose Moovin Adelina-Red "VG-87"

All-Canadian R&W Jr. 2 Year Old 2022
Daughter of Lot 80, Full Sister to Lot 81

81

HILROSE MOOVIN ALIAS-RED

840 3281425838 • Born December 17, 2023
99%RHA-I H.N. 2058
Winter Calf

Full sister to Alias:

Hilrose Moovin Adelina-Red VG-87-2Y-CAN
•All-Canadian R&W Jr. 2 Year Old 2022
•1st Summer Jr. 2 Canadian Nat'l R&W Show 2022
•Int. Champion Canadian Nat'l R&W Show 2022
•HM Grand Champion Canadian Nat'l R&W 2022
•Nom. All-American R&W Summer Jr. 2 Yr Old '22

Lindenright Moovin-ET *RC

CAN12873743 *RC *TC *TY *TV *TL *TD
PTA -858M -30F -15P 99R 4/24
PTA +3.16T +2.51UDC +1.63FLC 98R 4/24
GTPI +1780

Hilrose Jordy America-Red

3141071466 Excellent-92 EEEEE 5-00
3-00 2x 365d 34,430 4.1 1413 2.8 956
2-00 2x 337d 28,850 4.3 1252 2.9 841
4-03 2x 365d 25,700 4.0 1017 2.9 736
•Sells as Lot 80

Dymenthalm Mr App Avalanche-Tw

CAN11957107 *RC *CV *TY *TL *TD
PTA -370M -11F -10P 99R 4/24
PTA +3.55T +2.62UDC +1.98FLC GTPI +1864

Lindenright Bradnick Moovin On

CAN11470454 VG-87-2Y-CAN 34*
4-06 2x 365d 35,875 5.3 1900 3.2 1149

Cycle McGucci Jordy-Red

3131666411 VG-87 *CV *TE *TC *TY *TL
PTA -878M -17F -37P 99R 4/24
PTA +2.95T +2.22UDC +3.08FLC GTPI +1695

Hilrose Malone Atlas-Red-ET

3134165123 Excellent-90 EX-MS 3-06
3-00 2x 344d 31,830 3.5 1110 3.1 1002
4-00 2x 249d 27,450 4.0 1088 3.1 852
2-00 2x 311d 26,130 3.1 818 3.1 809

3rd through 12th Dams:

Hilrose Advent Anna-Red-ET EX-95 4E GMD
7-02 2x 365d 47,040 5.2 2456 3.3 1579
Life: 3482d 362,320 4.8 17452 3.3 12033
•Wisconsin Cow of the Year 2018
•Nasco Int'l Type & Production Winner 2018
•Res. All-American R&W 125,000 lb. Cow 2017
•Res. All-American R&W Aged Cow 2016
Hilrose Rubens Ashlyn *RC EX-91 GMD
4-06 2x 365d 35,290 3.5 1223 3.1 1097
Wilstar Derry Alissa-ET *RC EX-91 2E GMD
5-08 2x 365d 45,920 4.7 2151 3.0 1381
Life: 1785d 170,230 4.7 7955 3.3 5600
Wilstar-RS Ldr Angel-Red-ET EX-91 2E GMD
4-07 2x 365d 36,810 4.4 1613 3.1 1152
Dreamstreet Enhancer Alicia 3E-94 GMD DOM
8-05 2x 365d 36,370 4.9 1773 2.9 1069
Dreamstreet Triple Ali-Red-ET EX-90
Cha-Liz R Maple B Ann EX-91 2E
Cha-Liz F Mini Ann B EX-92 3E
Cha-Liz P V Ann Adeu B EX-92 2E
Wenron Adeu Ann Champion B 3E-91 GMD



82

**HILROSE BELIEVE
AMAZON-RED**

840 3236376897 • Born October 1, 2022
99%RHA-I H.N. 1950 A1/A1 • BE
Fall Yearling

Implanted 1/02/24 with embryo:
S: Hodglynn Maximum-Red-ET
D: Hilrose Jordy America-Red EX-92 (Lot 80)
(ultrasound female) due 10/04/24

Aija Believe-P-ET *RC

CAN13486161 *RC *PC
PTA +268M +8F +3P 89R 4/24
PTA +3.23T +2.58UDC +1.25FLC 83R 4/24
GTPI +2271

Hilrose Jordy Anetta-Red

3204898133 Very Good-86 VVVVV 3-00
2-03 2x 311d 26,290 4.0 1059 3.1 814
S: Cycle McGucci Jordy-Red

Full sister to Anetta:

Hilrose Jordy America-Red EX-92
3-00 2x 365d 34,430 4.1 1413 2.8 956

2nd through 12th Dams:

Hilrose Malone Atlas-Red-ET EX-90 EX-MS
3-00 2x 344d 31,830 3.5 1110 3.1 1002
Hilrose Advent Anna-Red-ET EX-95 4E GMD
7-02 2x 365d 47,040 5.2 2456 3.3 1579
Life: 3482d 362,320 4.8 17452 3.3 12033
•Wisconsin Cow of the Year 2018
•Nasco Int'l Type & Production Winner 2018
•Nom. All-American R&W Production Cow 2018
•Nom. All-American R&W Dam & Dtr 2017-18
•Res. All-American R&W 125,000 lb. Cow 2017
•Res. All-American R&W Aged Cow 2016
•Nom. All-American R&W 5 Year Old 2015
Hilrose Rubens Ashlyn *RC EX-91 GMD
4-06 2x 365d 35,290 3.5 1223 3.1 1097
Wilstar Derry Alissa-ET *RC EX-91 2E GMD
5-08 2x 365d 45,920 4.7 2151 3.0 1381
Life: 1785d 170,230 4.7 7955 3.3 5600
Wilstar-RS Ldr Angel-Red-ET EX-91 2E GMD
4-07 2x 365d 36,810 4.4 1613 3.1 1152
Dreamstreet Enhancer Alicia 3E-94 GMD DOM
8-05 2x 365d 36,370 4.9 1773 2.9 1069
Life: 3559d 224,670 4.4 9974 3.1 7072
Dreamstreet Triple Ali-Red-ET EX-90
5-02 2x 365d 24,380 3.9 962 3.4 841
Cha-Liz R Maple B Ann EX-91 2E
Cha-Liz F Mini Ann B EX-92 3E
Cha-Liz P V Ann Adeu B EX-92 2E
Wenron Adeu Ann Champion B 3E-91 GMD

83

**HILROSE DIAMOND-
BACK ARRAY *RC**

840 3236376807 • Born September 1, 2021
99%RHA-I *RC H.N. 1860

2-03 2x 147d 12,257 3.4 413 2.9 360*RIP
5/14 test: 78.8 lbs. SCC 87

Bred 3/06/24 to Trent-Way-JS Rompen-Red-ET
7H015427 due 12/11/24

Mr D Apple Diamondback *RC

3013721049 EX-93 *RC *TP *TE *TC *TY
PTA -382M -23F +0P 99R 4/24
PTA +2.52T +1.91UDC +1.42FLC 99R 4/24
GTPI +1880

Hilrose Unstopabull Ash-Red

3204898052
S: Riverdown Unstopabull-Red

Maternal sisters to Ash:

Hilrose Jordy America-Red EX-92
3-00 2x 365d 34,430 4.1 1413 2.8 956

Hilrose Jordy Anetta-Red VG-86
2-03 2x 311d 26,290 4.0 1059 3.1 814

2nd through 12th Dams:

Hilrose Malone Atlas-Red-ET EX-90 EX-MS
3-00 2x 344d 31,830 3.5 1110 3.1 1002
Hilrose Advent Anna-Red-ET EX-95 4E GMD
7-02 2x 365d 47,040 5.2 2456 3.3 1579
Life: 3482d 362,320 4.8 17452 3.3 12033
•Wisconsin Cow of the Year 2018
•Nasco Int'l Type & Production Winner 2018
•Nom. All-American R&W Production Cow 2018
•Nom. All-American R&W Dam & Dtr 2017-18
•Res. All-American R&W 125,000 lb. Cow 2017
•Res. All-American R&W Aged Cow 2016
•Nom. All-American R&W 5 Year Old 2015
Hilrose Rubens Ashlyn *RC EX-91 GMD
4-06 2x 365d 35,290 3.5 1223 3.1 1097
Wilstar Derry Alissa-ET *RC EX-91 2E GMD
5-08 2x 365d 45,920 4.7 2151 3.0 1381
Life: 1785d 170,230 4.7 7955 3.3 5600
Wilstar-RS Ldr Angel-Red-ET EX-91 2E GMD
4-07 2x 365d 36,810 4.4 1613 3.1 1152
Dreamstreet Enhancer Alicia 3E-94 GMD DOM
8-05 2x 365d 36,370 4.9 1773 2.9 1069
Life: 3559d 224,670 4.4 9974 3.1 7072
Dreamstreet Triple Ali-Red-ET EX-90
5-02 2x 365d 24,380 3.9 962 3.4 841
Cha-Liz R Maple B Ann EX-91 2E
Cha-Liz F Mini Ann B EX-92 3E
Cha-Liz P V Ann Adeu B EX-92 2E
Wenron Adeu Ann Champion B 3E-91 GMD



HILROSE HOLSTEINS



Hilrose DB Allie-Red-ET "EX-91 EX-MS"
1st Jr. 2 Year Old Mideast Fall National R&W Show 2018
Full Sister to Dam of Lot 84



Hilrose DB Ariel-ET *RC "EX-91 EX-MS"
Dam of Lot 84

84

HILROSE UNSTPABL ALEAHA-RED

840 3204898039 • Born June 1, 2019
99%RHA-I *TC *TL *TD H.N. 1663

Bred 8/18/23 to
Blondin Alpha-ET *RC 799HO052
(ultrasound female) due 6/01/24

Excellent-90 VEEVE 4-07
3-00 2x 332d 35,170 3.7 1289 3.1 1099
4-00 2x 316d 30,959 4.0 1227 3.1 945"
2-00 2x 324d 28,790 4.0 1155 3.1 893
Last SCC: 19

Riverdown Unstopabull-Red

CAN11801450 *TY *TV *TL
PTA -350M -22F -23P 99R 4/24
PTA +1.95T +1.95UDC +1.18FLC 99/R 4/24
GTPI +1951

Hilrose DB Ariel-ET *RC

3134165115 Excellent-91 EEEVE 3-06
2-11 2x 363d 31,700 4.5 1429 3.6 1129
1-11 2x 311d 25,970 4.1 1055 3.5 901

Full sister to Ariel:

Hilrose DB Allie-Red EX-91 EEEEE

4-04 2x 305d 23,820 4.2 1012 3.1 735
•1st Jr. 2 Year Old Mideast Fall Nat'l R&W 2018
•1st Summer Yearling Midwest Spring R&W 2017
Allie's daughters:

Schluter Unstp Aspen-Red-ET

•All-American R&W Winter Calf 2019

Schluter Atlanta-Red-ET EX-92 MS:93

•Jr. All-American R&W Sr. 2 Year Old 2022
•Jr. All-American R&W Sr. 3 Year Old 2023

Mr D Apple Diamondback *RC

3013721049 EX-93 *RC *TP *TE *TC *TY
PTA -382M -23F +0P 99R 4/24
PTA +2.52T +1.91UDC +1.42FLC GTPI +1880

Hilrose Advent Anna-Red-ET

69005117 Excellent-95 EEEEE 4E GMD
7-02 2x 365d 47,040 5.2 2456 3.3 1579
10-3 2x 365d 41,820 5.7 2366 3.1 1362
8-03 2x 365d 45,250 4.9 2227 3.2 1427
Life: 3482d 362,320 4.8 17452 3.3 12033

- Wisconsin Cow of the Year 2018
- Nasco Int'l Type & Production Winner 2018
- Nom. All-American R&W Production Cow 2018
- Nom. All-American R&W Dam & Dtr 2017-18
- Res. All-American R&W 125,000 lb. Cow 2017
- Res. All-American R&W Aged Cow 2016
- Nom. All-American R&W 5 Year Old 2015
- National Elite Performer

3rd through 11th Dams:

Hilrose Rubens Ashlyn *RC EX-91 GMD

4-06 2x 365d 35,290 3.5 1223 3.1 1097

Wilstar Derry Alissa-ET *RC EX-91 2E GMD

5-08 2x 365d 45,920 4.7 2151 3.0 1381

Life: 1785d 170,230 4.7 7955 3.3 5600

Wilstar-RS Ldr Angel-Red-ET EX-91 2E GMD

4-07 2x 365d 36,810 4.4 1613 3.1 1152

•Sons in A.I. & embryos exported

Dreamstreet Enhancer Alicia 3E-94 GMD DOM

8-05 2x 365d 36,370 4.9 1773 2.9 1069

Life: 3559d 224,670 4.4 9974 3.1 7072

•Dam of 8 Excellent daughters

Dreamstreet Triple Ali-Red-ET EX-90

5-02 2x 365d 24,380 3.9 962 3.4 841

Cha-Liz R Maple B Ann EX-91 2E

7-10 2x 365d 23,290 3.9 909

Cha-Liz F Mini Ann B EX-92 3E

7-09 2x 305d 19,080 3.7 712

Cha-Liz P V Ann Adeu B EX-92 2E

10-0 2x 347d 23,760 4.0 962

Life: 3200d 196,887 3.7 7371

Wenron Adeu Ann Champion B 3E-91 GMD

7-02 2x 305d 23,948 3.6 868

Life: 3600d 196,626 3.7 7187



85

**HILROSE JORDY
AVOID-RED**

840 323637677 • Born June 1, 2021
99%RHA-I H.N. 1830

Good Plus-83 2-07
2-01 2x 314d 23,799 4.7 1121 3.3 783*RIP
5/14 test: 84.5 lbs. SCC 38

Bred 1/20/24 to Luck-E Acetylene-Red
744HO17076 (ultrasound male) due 10/26/24

Cycle McGucci Jordy-Red

3131666411 VG-87 *CV *TE *TC *TY *TL
PTA -878M -17F -37P 99R 4/24
PTA +2.95T +2.22UDC +3.08FLC 99R 4/24
GTPI +1695

Hilrose Unstpabl Aleaha-Red

3204898039 Excellent-90 VEEVE 4-07
3-00 2x 332d 35,170 3.7 1289 3.1 1099
4-00 2x 316d 30,959 4.0 1227 3.1 945*
2-00 2x 324d 28,790 4.0 1155 3.1 893
S: Riverdown Unstopabull-Red
•Sells as Lot 84

2nd through 12th Dams:

Hilrose DB Ariel-ET *RC EX-91 EX-MS
2-11 2x 363d 31,700 4.5 1429 3.6 1129
Hilrose Advent Anna-Red-ET EX-95 4E GMD
7-02 2x 365d 47,040 5.2 2456 3.3 1579
Life: 3482d 362,320 4.8 17452 3.3 12033
•Wisconsin Cow of the Year 2018
•Nasco Int'l Type & Production Winner 2018
•Nom. All-American R&W Production Cow 2018
•Nom. All-American R&W Dam & Dtr 2017-18
•Res. All-American R&W 125,000 lb. Cow 2017
•Res. All-American R&W Aged Cow 2016
•Nom. All-American R&W 5 Year Old 2015
Hilrose Rubens Ashlyn *RC EX-91 GMD
4-06 2x 365d 35,290 3.5 1223 3.1 1097
Wilstar Derry Alissa-ET *RC EX-91 2E GMD
5-08 2x 365d 45,920 4.7 2151 3.0 1381
Life: 1785d 170,230 4.7 7955 3.3 5600
Wilstar-RS Ldr Angel-Red-ET EX-91 2E GMD
4-07 2x 365d 36,810 4.4 1613 3.1 1152
Dreamstreet Enhancer Alicia 3E-94 GMD DOM
8-05 2x 365d 36,370 4.9 1773 2.9 1069
Life: 3559d 224,670 4.4 9974 3.1 7072
Dreamstreet Triple Ali-Red-ET EX-90
5-02 2x 365d 24,380 3.9 962 3.4 841
Cha-Liz R Maple B Ann EX-91 2E
Cha-Liz F Mini Ann B EX-92 3E
Cha-Liz P V Ann Adeu B EX-92 2E
Wenron Adeu Ann Champion B 3E-91 GMD

86

**HILROSE ALTUDE
ARIVE-RED**

840 3281425675 • Born June 4, 2023
99%RHA-I H.N. 2005
Summer Yearling

Farnear Altitude-Red-ET

3128013348 *TE *TC *TY *TV *TL
PTA +154M +14F +14P 99R 4/24
PTA +2.86T +2.54UDC +1.35FLC 99R 4/24
GTPI +2190

Hilrose Unstpabl Aleaha-Red

3204898039 Excellent-90 VEEVE 4-07
3-00 2x 332d 35,170 3.7 1289 3.1 1099
4-00 2x 316d 30,959 4.0 1227 3.1 945*
2-00 2x 324d 28,790 4.0 1155 3.1 893
S: Riverdown Unstopabull-Red
•Sells as Lot 84

2nd through 12th Dams:

Hilrose DB Ariel-ET *RC EX-91 EX-MS
2-11 2x 363d 31,700 4.5 1429 3.6 1129
Hilrose Advent Anna-Red-ET EX-95 4E GMD
7-02 2x 365d 47,040 5.2 2456 3.3 1579
Life: 3482d 362,320 4.8 17452 3.3 12033
•Wisconsin Cow of the Year 2018
•Nasco Int'l Type & Production Winner 2018
•Nom. All-American R&W Production Cow 2018
•Nom. All-American R&W Dam & Dtr 2017-18
•Res. All-American R&W 125,000 lb. Cow 2017
•Res. All-American R&W Aged Cow 2016
•Nom. All-American R&W 5 Year Old 2015
Hilrose Rubens Ashlyn *RC EX-91 GMD
4-06 2x 365d 35,290 3.5 1223 3.1 1097
Wilstar Derry Alissa-ET *RC EX-91 2E GMD
5-08 2x 365d 45,920 4.7 2151 3.0 1381
Life: 1785d 170,230 4.7 7955 3.3 5600
Wilstar-RS Ldr Angel-Red-ET EX-91 2E GMD
4-07 2x 365d 36,810 4.4 1613 3.1 1152
Dreamstreet Enhancer Alicia 3E-94 GMD DOM
8-05 2x 365d 36,370 4.9 1773 2.9 1069
Life: 3559d 224,670 4.4 9974 3.1 7072
Dreamstreet Triple Ali-Red-ET EX-90
5-02 2x 365d 24,380 3.9 962 3.4 841
Cha-Liz R Maple B Ann EX-91 2E
Cha-Liz F Mini Ann B EX-92 3E
Cha-Liz P V Ann Adeu B EX-92 2E
Wenron Adeu Ann Champion B 3E-91 GMD



HILROSE HOLSTEINS



Hilrose Unstopbl Amari-Red "EX-90 EX-MS"

Lot 87, Dam of Lot 88

87

HILROSE UNSTOPBL AMARI-RED

840 3204898124 • Born June 1, 2020
99%RHA-I H.N. 17

Bred 8/29/23 to
Blondin Alpha-ET *RC 799HO052
(ultrasound female) due 6/04/24

Excellent-90 VEVVE 3-07
1-10 2x 365d 32,730 3.7 1203 3.0 971
3-00 2x 317d 31,151 3.4 1058 2.8 878"
Last SCC 115
•2nd Calumet County Futurity 2023

Riverdown Unstopabull-Red

CAN11801450 *TY *TV *TL
PTA -350M -22F -23P 99R 4/24
PTA +1.95T +1.95UDC +1.18FLC 99/R 4/24
GTPI +1951

Hilrose Jordy Alora *RC

3141071464 Very Good-87 VG-MS 3-10
2-11 2x 365d 42,110 4.5 1904 3.1 1302
2-00 2x 308d 27,770 4.2 1162 2.9 815

Full sister to Ariel:

Hilrose DB Allie-Red EX-91 EEEEE

4-04 2x 305d 23,820 4.2 1012 3.1 735
•1st Jr. 2 Year Old Mideast Fall Nat'l R&W 2018
•1st Summer Yearling Midwest Spring R&W 2017
Allie's daughters:

Schluter Unstp Aspen-Red-ET

•All-American R&W Winter Calf 2019

Schluter Atlanta-Red-ET EX-92 MS:93

•Jr. All-American R&W Sr. 2 Year Old 2022
•Jr. All-American R&W Sr. 3 Year Old 2023

Dymentholm Mr App Avalanche-Tw

CAN11957107 *RC *CV *TY *TL *TD
PTA -370M -11F -10P 99R 4/24
PTA +3.55T +2.62UDC +1.98FLC GTPI +1864

Cherry Crest Thats Neat *RC

CAN11432171 EX-91-3E-CAN 9*
6-02 3x 365d 37,621 3.9 1481 3.2 1190

Cycle McGucci Jordy-Red

3131666411 VG-87 *CV *TE *TC *TY *TL
PTA -878M -17F -37P 99R 4/24
PTA +2.95T +2.22UDC +3.08FLC GTPI +1695

Hilrose DB Ariel-ET *RC

3134165115 Excellent-91 EEEEE 3-06
2-11 2x 363d 31,700 4.5 1429 3.6 1129
1-11 2x 311d 25,970 4.1 1055 3.5 901

3rd through 12th Dams:

Hilrose Advent Anna-Red-ET EX-95 4E GMD
7-02 2x 365d 47,040 5.2 2456 3.3 1579
Life: 3482d 362,320 4.8 17452 3.3 12033
•Wisconsin Cow of the Year 2018
•Nasco Int'l Type & Production Winner 2018
•Res. All-American R&W 125,000 lb. Cow 2017
•Res. All-American R&W Aged Cow 2016
Hilrose Rubens Ashlyn *RC EX-91 GMD
4-06 2x 365d 35,290 3.5 1223 3.1 1097
Wilstar Derry Alissa-ET *RC EX-91 2E GMD
5-08 2x 365d 45,920 4.7 2151 3.0 1381
Life: 1785d 170,230 4.7 7955 3.3 5600
Wilstar-RS Ldr Angel-Red-ET EX-91 2E GMD
4-07 2x 365d 36,810 4.4 1613 3.1 1152
Dreamstreet Enhancer Alicia 3E-94 GMD DOM
8-05 2x 365d 36,370 4.9 1773 2.9 1069
Dreamstreet Triple Ali-Red-ET EX-90
Cha-Liz R Maple B Ann EX-91 2E
Cha-Liz F Mini Ann B EX-92 3E
Cha-Liz P V Ann Adeu B EX-92 2E
Wenron Adeu Ann Champion B 3E-91 GMD



88

**HILROSE ALTTDE
ARCHER-RED**

840 3236376854 • Born April 1, 2022
99%RHA-I H.N. 1907
Junior Two Year Old

*Bred 8/27/23 to Siemers Wolf Hulu 37006-ET *RC
250HO16498 (ultrasound female) due 6/02/24*

Farnear Altitude-Red-ET

3128013348 *TE *TC *TY *TV *TL
PTA +154M +14F +14P 99R 4/24
PTA +2.86T +2.54UDC +1.35FLC 99R 4/24
GTPI +2190

Hilrose Unstoppl Amari-Red

3204898124 Excellent-90 VEVVE 3-07
1-10 2x 365d 32,730 3.7 1203 3.0 971
3-00 2x 317d 31,151 3.4 1058 2.8 878"
S: *Riverdown Unstopabull-Red*
•Sells as Lot 87

2nd through 13th Dams:

Hilrose Jordy Alora *RC VG-87
2-11 2x 365d 42,110 4.5 1904 3.1 1302
Hilrose DB Ariel-ET *RC EX-91 EX-MS
2-11 2x 363d 31,700 4.5 1429 3.6 1129
Hilrose Advent Anna-Red-ET EX-95 4E GMD
7-02 2x 365d 47,040 5.2 2456 3.3 1579
Life: 3482d 362,320 4.8 17452 3.3 12033
•*Wisconsin Cow of the Year 2018*
•*Nasco Int'l Type & Production Winner 2018*
•*Res. All-American R&W 125,000 lb. Cow 2017*
•*Res. All-American R&W Aged Cow 2016*
•*Nom. All-American R&W 5 Year Old 2015*
Hilrose Rubens Ashlyn *RC EX-91 GMD
4-06 2x 365d 35,290 3.5 1223 3.1 1097
Wilstar Derry Alissa-ET *RC EX-91 2E GMD
5-08 2x 365d 45,920 4.7 2151 3.0 1381
Life: 1785d 170,230 4.7 7955 3.3 5600
Wilstar-RS Ldr Angel-Red-ET EX-91 2E GMD
4-07 2x 365d 36,810 4.4 1613 3.1 1152
Dreamstreet Enhancer Alicia 3E-94 GMD DOM
8-05 2x 365d 36,370 4.9 1773 2.9 1069
Life: 3559d 224,670 4.4 9974 3.1 7072
Dreamstreet Triple Ali-Red-ET EX-90
5-02 2x 365d 24,380 3.9 962 3.4 841
Cha-Liz R Maple B Ann EX-91 2E
Cha-Liz F Mini Ann B EX-92 3E
Cha-Liz P V Ann Adeu B EX-92 2E
Wenron Adeu Ann Champion B 3E-91 GMD

89

**HILROSE ALTTUDE
ALOHA-RED**

840 3204898075 • Born September 20, 2019
99%RHA-I H.N. 1699

Very Good-87 VVVVV 3-09
3-04 2x 319d 33,450 4.1 1382 3.2 1057
2-02 2x 362d 31,850 4.2 1326 3.3 1059
4-05 2x 75d 8,509 4.1 349 3.1 261*RIP
5/14 test: 116.4 lbs. SCC 15

Fresh: March 1, 2024

Maternal sister to Aloha:

Hilrose Ammo-P Autumn-Red *PO VG-87
2-02 2x 365d 31,230 4.4 1369 3.2 992

Farnear Altitude-Red-ET

3128013348 *TE *TC *TY *TV *TL
PTA +154M +14F +14P 99R 4/24
PTA +2.86T +2.54UDC +1.35FLC 99R 4/24
GTPI +2190

Hilrose Talent Allayna-Red

71480239 Excellent-92 EEEEE 3E GMD
6-08 2x 365d 43,670 4.2 1833 3.4 1474
4-04 2x 365d 37,750 4.2 1569 3.4 1266
2-02 2x 349d 32,330 4.7 1520 3.4 1091
5-09 2x 321d 35,020 3.7 1289 3.3 1161
3-03 2x 331d 28,730 4.0 1163 3.3 945
Life: 1783d 182,010 4.2 7628 3.4 6123
S: *Ladino Park Talent-Imp-ET *RC*

2nd through 10th Dams:

Hilrose Advent Avon-Red EX-91
5-02 2x 365d 41,240 4.0 1646 2.8 1160
Life: 2055d 207,880 3.9 8044 2.9 6009
Wilstar Derry Amanda-ET *RC VG-89 GMD
4-01 2x 365d 40,090 4.5 1823 2.9 1159
Wilstar-RS Ldr Angel-Red-ET EX-91 2E GMD
4-07 2x 365d 36,810 4.4 1613 3.1 1152
Life: 1326d 106,070 3.9 4168 3.0 3214
•*Sons in A.I. & embryos exported*
Dreamstreet Enhancer Alicia 3E-94 GMD DOM
8-05 2x 365d 36,370 4.9 1773 2.9 1069
Life: 3559d 224,670 4.4 9974 3.1 7072
•*Dam of 8 Excellent daughters*
Dreamstreet Triple Ali-Red-ET EX-90
5-02 2x 365d 24,380 3.9 962 3.4 841
Cha-Liz R Maple B Ann EX-91 2E
7-10 2x 365d 23,290 3.9 909
Cha-Liz F Mini Ann B EX-92 3E
7-09 2x 305d 19,080 3.7 712
Cha-Liz P V Ann Adeu B EX-92 2E
10-0 2x 347d 23,760 4.0 962
Life: 3200d 196,887 3.7 7371
Wenron Adeu Ann Champion B 3E-91 GMD
7-02 2x 305d 23,948 3.6 868
Life: 3600d 196,626 3.7 7187



90

**HILROSE BELIEVE
AMELIA-RED**

840 3236376922 • Born January 28, 2023
99%RHA-I H.N. 1975
Winter Yearling

Aija Believe-P-ET *RC

CAN13486161 *RC *PC
PTA +268M +8F +3P 89R 4/24
PTA +3.23T +2.58UDC +1.25FLC 83R 4/24
GTPI +2271

Hilrose Altitude Aloha-Red

3204898075 Very Good-87 VVVVV 3-09
3-04 2x 319d 33,450 4.1 1382 3.2 1057
2-02 2x 362d 31,850 4.2 1326 3.3 1059
4-05 2x 75d 8,509 4.1 349 3.1 261*RIP
S: *Farnear Altitude-Red-ET*
•Sells as Lot 89

Maternal sister to Aloha:

Hilrose Ammo-P Autumn-Red *PO VG-87

2-02 2x 365d 31,230 4.4 1 369 3.2 992

2nd through 11th Dams:

Hilrose Talent Allayna-Red EX-92 3E GMD
6-08 2x 365d 43,670 4.2 1833 3.4 1474
Life: 1783d 182,010 4.2 7628 3.4 6123
Hilrose Advent Avon-Red EX-91
5-02 2x 365d 41,240 4.0 1646 2.8 1160
Life: 2055d 207,880 3.9 8044 2.9 6009
Wilstar Derry Amanda-ET *RC VG-89 GMD
4-01 2x 365d 40,090 4.5 1823 2.9 1159
Wilstar-RS Ldr Angel-Red-ET EX-91 2E GMD
4-07 2x 365d 36,810 4.4 1613 3.1 1152
Life: 1326d 106,070 3.9 4168 3.0 3214
•Sons in A.I. & embryos exported
Dreamstreet Enhancer Alicia 3E-94 GMD DOM
8-05 2x 365d 36,370 4.9 1773 2.9 1069
Life: 3559d 224,670 4.4 9974 3.1 7072
•Dam of 8 Excellent daughters
Dreamstreet Triple Ali-Red-ET EX-90
5-02 2x 365d 24,380 3.9 962 3.4 841
Cha-Liz R Maple B Ann EX-91 2E
7-10 2x 365d 23,290 3.9 909
Cha-Liz F Mini Ann B EX-92 3E
7-09 2x 305d 19,080 3.7 712
Cha-Liz P V Ann Adeu B EX-92 2E
10-0 2x 347d 23,760 4.0 962
Life: 3200d 196,887 3.7 7371
Wenron Adeu Ann Champion B 3E-91 GMD
7-02 2x 305d 23,948 3.6 868
Life: 3600d 196,626 3.7 7187

91

**HILROSE WARRIOR
ALDONZA-RED**

840 3236376828 • Born December 1, 2021
99%RHA-I H.N. 1881
Senior Two Year Old

2-00 2x 165d 14,475 3.5 513 2.7 387*RIP
5/14 test: 88.2 lbs. SCC 71

*Bred 3/24/24 to Siemers Wolf Hulu 37006-ET *RC
250HO16498 due 12/31/24*

Maternal sisters to Aldonza:

Hilrose Altitude Aloha-Red VG-87

3-04 2x 319d 33,450 4.1 1382 3.2 1057

Hilrose Ammo-P Autumn-Red *PO VG-87

2-02 2x 365d 31,230 4.4 1 369 3.2 992

Mr Blondin Warrior-Red-ET

3139655530 *TP *TE *TC *TY *TV
PTA -830M -26F -18P 99R 4/24
PTA +2.78T +1.40UDC +1.18FLC 99R 4/24
GTPI +1669

Hilrose Talent Allayna-Red

71480239 Excellent-92 EEEEE 3E GMD
6-08 2x 365d 43,670 4.2 1833 3.4 1474
4-04 2x 365d 37,750 4.2 1569 3.4 1266
2-02 2x 349d 32,330 4.7 1520 3.4 1091
5-09 2x 321d 35,020 3.7 1289 3.3 1161
3-03 2x 331d 28,730 4.0 1163 3.3 945
Life: 1783d 182,010 4.2 7628 3.4 6123
S: *Ladino Park Talent-Imp-ET *RC*

2nd through 10th Dams:

Hilrose Advent Avon-Red EX-91
5-02 2x 365d 41,240 4.0 1646 2.8 1160
Life: 2055d 207,880 3.9 8044 2.9 6009
Wilstar Derry Amanda-ET *RC VG-89 GMD
4-01 2x 365d 40,090 4.5 1823 2.9 1159
Wilstar-RS Ldr Angel-Red-ET EX-91 2E GMD
4-07 2x 365d 36,810 4.4 1613 3.1 1152
Life: 1326d 106,070 3.9 4168 3.0 3214
•Sons in A.I. & embryos exported
Dreamstreet Enhancer Alicia 3E-94 GMD DOM
8-05 2x 365d 36,370 4.9 1773 2.9 1069
Life: 3559d 224,670 4.4 9974 3.1 7072
•Dam of 8 Excellent daughters
Dreamstreet Triple Ali-Red-ET EX-90
5-02 2x 365d 24,380 3.9 962 3.4 841
Cha-Liz R Maple B Ann EX-91 2E
7-10 2x 365d 23,290 3.9 909
Cha-Liz F Mini Ann B EX-92 3E
7-09 2x 305d 19,080 3.7 712
Cha-Liz P V Ann Adeu B EX-92 2E
10-0 2x 347d 23,760 4.0 962
Life: 3200d 196,887 3.7 7371
Wenron Adeu Ann Champion B 3E-91 GMD
7-02 2x 305d 23,948 3.6 868
Life: 3600d 196,626 3.7 7187



92

**HILROSE UNSTOP
ADIANNE-RED**

840 3236376911 • Born December 10, 2022
99%RHA-I H.N. 1964
Winter Yearling

Implanted 3/03/24 with embryo:
S: *Farnear Altitude-Red-ET*
D: *Hilrose Advent Anna-Red-ET EX-95 4E GMD*
(ultrasound female) due 12/03/24

Maternal sisters to Adianne:
Hilrose Altitude Aloha-Red VG-87
3-04 2x 319d 33,450 4.1 1382 3.2 1057
Hilrose Ammo-P Autumn-Red *PO VG-87
2-02 2x 365d 31,230 4.4 1 369 3.2 992

Riverdown Unstopabull-Red

CAN11801450 *TY *TV *TL
PTA -350M -22F -23P 99R 4/24
PTA +1.95T +1.95UDC +1.18FLC 99/R 4/24
GTPI +1951

Hilrose Talent Allayna-Red

71480239 Excellent-92 EEEEE 3E GMD
6-08 2x 365d 43,670 4.2 1833 3.4 1474
4-04 2x 365d 37,750 4.2 1569 3.4 1266
2-02 2x 349d 32,330 4.7 1520 3.4 1091
5-09 2x 321d 35,020 3.7 1289 3.3 1161
3-03 2x 331d 28,730 4.0 1163 3.3 945
Life: 1783d 182,010 4.2 7628 3.4 6123
S: *Ladino Park Talent-Imp-ET *RC*



Wilstar Derry Amanda-ET *RC "VG-89" GMD
Third Dam of Lots 89, 91 & 92

2nd through 10th Dams:
Hilrose Advent Avon-Red EX-91
5-02 2x 365d 41,240 4.0 1646 2.8 1160
Life: 2055d 207,880 3.9 8044 2.9 6009
Wilstar Derry Amanda-ET *RC VG-89 GMD
4-01 2x 365d 40,090 4.5 1823 2.9 1159
Wilstar-RS Ldr Angel-Red-ET EX-91 2E GMD
4-07 2x 365d 36,810 4.4 1613 3.1 1152
Dreamstreet Enhancer Alicia 3E-94 GMD DOM
8-05 2x 365d 36,370 4.9 1773 2.9 1069
Life: 3559d 224,670 4.4 9974 3.1 7072
Dreamstreet Triple Ali-Red-ET EX-90
Cha-Liz R Maple B Ann EX-91 2E
Cha-Liz F Mini Ann B EX-92 3E
Cha-Liz P V Ann Adeu B EX-92 2E
Wenron Adeu Ann Champion B 3E-91 GMD

93

**HILROSE ALTITUDE
AGONY-RED**

840 3204898172 • Born December 1, 2020
99%RHA-I H.N.1796

Very Good-85 VG-MS 3-01
2-01 2x 365d 28,530 3.8 1095 3.0 867
3-05 2x 5d 289 4.2 12 3.5 10*RIP
5/14 test: 78.8 lbs. SCC 81

Fresh: May 10, 2024

Farnear Altitude-Red-ET

3128013348 *TE *TC *TY *TV *TL
PTA +154M +14F +14P 99R 4/24
PTA +2.86T +2.54UDC +1.35FLC 99R 4/24
GTPI +2190

Hilrose Ammo-P Autumn-Red *PO

3204897987 Very Good-87 VEVVV 3-06
2-02 2x 365d 31,230 4.4 1369 3.2 992
3-05 2x 226d 24,020 4.1 980 2.8 684
S: *Mr Leaninghouse Ammo-P-ET *RC *PC*

Maternal sister to Autumn:
Hilrose Altitude Aloha-Red VG-87
3-04 2x 319d 33,450 4.1 1382 3.2 1057

2nd through 11th Dams:
Hilrose Talent Allayna-Red EX-92 3E GMD
6-08 2x 365d 43,670 4.2 1833 3.4 1474
Life: 1783d 182,010 4.2 7628 3.4 6123
Hilrose Advent Avon-Red EX-91
5-02 2x 365d 41,240 4.0 1646 2.8 1160
Life: 2055d 207,880 3.9 8044 2.9 6009
Wilstar Derry Amanda-ET *RC VG-89 GMD
4-01 2x 365d 40,090 4.5 1823 2.9 1159
Wilstar-RS Ldr Angel-Red-ET EX-91 2E GMD
4-07 2x 365d 36,810 4.4 1613 3.1 1152
Life: 1326d 106,070 3.9 4168 3.0 3214
•Sons in A.I. & embryos exported
Dreamstreet Enhancer Alicia 3E-94 GMD DOM
8-05 2x 365d 36,370 4.9 1773 2.9 1069
Life: 3559d 224,670 4.4 9974 3.1 7072
•Dam of 8 Excellent daughters
Dreamstreet Triple Ali-Red-ET EX-90
5-02 2x 365d 24,380 3.9 962 3.4 841
Cha-Liz R Maple B Ann EX-91 2E
7-10 2x 365d 23,290 3.9 909
Cha-Liz F Mini Ann B EX-92 3E
7-09 2x 305d 19,080 3.7 712
Cha-Liz P V Ann Adeu B EX-92 2E
10-0 2x 347d 23,760 4.0 962
Life: 3200d 196,887 3.7 7371
Wenron Adeu Ann Champion B 3E-91 GMD
7-02 2x 305d 23,948 3.6 868
Life: 3600d 196,626 3.7 7187



94

HILROSE UNSTOPB AGENDA-RED

840 3236376849 • Born March 12, 2022
99%RHA-I H.N. 1902
Junior Two Year Old

*Bred 9/04/23 to Siemers Wolf Hulu 37006-ET *RC
250HO16498 (ultrasound female) due 6/10/24*

Maternal sisters to Agenda:

Hilrose-Ammo-P Adorable *PO EX-90
3-03 2x 356d 39,910 4.2 1675 2.9 1154
Hilrose Unstopabull Angola *RC VG-88
3-03 3x 337d 38,920 3.8 1497 2.8 1097

Riverdown Unstopabull-Red

CAN11801450 *TY *TV *TL
PTA -350M -22F -23P 99R 4/24
PTA +1.95T +1.95UDC +1.18FLC 99/R 4/24
GTPI +1951

Hilrose Symptico Amber *RC

72713585 Excellent-90 EEEEV 3E *RC
5-02 2x 326d 37,620 4.3 1611 3.0 1146
6-02 2x 315d 40,700 3.7 1506 3.0 1203
7-02 2x 300d 40,450 3.7 1500 2.9 1190
8-02 2x 345d 42,880 3.2 1379 2.9 1239
3-01 2x 330d 36,670 3.6 1333 2.9 1079
4-02 2x 334d 39,500 3.4 1328 3.0 1166
2-01 2x 337d 33,440 3.4 1149 3.0 989
Life: 2418d 287,050 3.6 10419 2.9 8406
S: *Dymentholm S Sympatico-ET *RC*

2nd through 11th Dams:

Hilrose Savage Abby-Red-Tw EX-90 EX-MS
4-07 2x 365d 38,290 4.3 1633 3.0 1147
Life: 1261d 124,540 4.0 4986 2.9 3623
Hilrose Advent Avon-Red EX-91
5-02 2x 365d 41,240 4.0 1646 2.8 1160
Life: 2055d 207,880 3.9 8044 2.9 6009
Wilstar Derry Amanda-ET *RC VG-89 GMD
4-01 2x 365d 40,090 4.5 1823 2.9 1159
Wilstar-RS Ldr Angel-Red-ET EX-91 2E GMD
4-07 2x 365d 36,810 4.4 1613 3.1 1152
Life: 1326d 106,070 3.9 4168 3.0 3214
•Sons in A.I. & embryos exported
Dreamstreet Enhancer Alicia 3E-94 GMD DOM
8-05 2x 365d 36,370 4.9 1773 2.9 1069
Life: 3559d 224,670 4.4 9974 3.1 7072
•Dam of 8 Excellent daughters
Dreamstreet Triple Ali-Red-ET EX-90
5-02 2x 365d 24,380 3.9 962 3.4 841
Cha-Liz R Maple B Ann EX-91 2E
7-10 2x 365d 23,290 3.9 909
Cha-Liz F Mini Ann B EX-92 3E
7-09 2x 305d 19,080 3.7 712
Cha-Liz P V Ann Adeu B EX-92 2E
10-0 2x 347d 23,760 4.0 962
Life: 3200d 196,887 3.7 7371
Wenron Adeu Ann Champion B 3E-91 GMD
7-02 2x 305d 23,948 3.6 868
Life: 3600d 196,626 3.7 7187

95

HILROSE ARCHIT ACARI-RED

840 3236376933 • Born April 1, 2023
99%RHA-I H.N.1986
Spring Yearling

Maternal sisters to Acari:

Hilrose-Ammo-P Adorable *PO EX-90
3-03 2x 356d 39,910 4.2 1675 2.9 1154
Hilrose Unstopabull Angola *RC VG-88
3-03 3x 337d 38,920 3.8 1497 2.8 1097

Farnear Architect-ET *RC

3214251590 *RC *TE *TC *TY *TV
PTA +292M +3F +13P 82R 4/24
PTA +3.83T +3.24UDC +2.01FLC 80R 4/24
GTPI +2355

Hilrose Symptico Amber *RC

72713585 Excellent-90 EEEEV 3E *RC
5-02 2x 326d 37,620 4.3 1611 3.0 1146
6-02 2x 315d 40,700 3.7 1506 3.0 1203
7-02 2x 300d 40,450 3.7 1500 2.9 1190
8-02 2x 345d 42,880 3.2 1379 2.9 1239
3-01 2x 330d 36,670 3.6 1333 2.9 1079
4-02 2x 334d 39,500 3.4 1328 3.0 1166
2-01 2x 337d 33,440 3.4 1149 3.0 989
Life: 2418d 287,050 3.6 10419 2.9 8406
S: *Dymentholm S Sympatico-ET *RC*

2nd through 11th Dams:

Hilrose Savage Abby-Red-Tw EX-90 EX-MS
4-07 2x 365d 38,290 4.3 1633 3.0 1147
Life: 1261d 124,540 4.0 4986 2.9 3623
Hilrose Advent Avon-Red EX-91
5-02 2x 365d 41,240 4.0 1646 2.8 1160
Life: 2055d 207,880 3.9 8044 2.9 6009
Wilstar Derry Amanda-ET *RC VG-89 GMD
4-01 2x 365d 40,090 4.5 1823 2.9 1159
Wilstar-RS Ldr Angel-Red-ET EX-91 2E GMD
4-07 2x 365d 36,810 4.4 1613 3.1 1152
Life: 1326d 106,070 3.9 4168 3.0 3214
•Sons in A.I. & embryos exported
Dreamstreet Enhancer Alicia 3E-94 GMD DOM
8-05 2x 365d 36,370 4.9 1773 2.9 1069
Life: 3559d 224,670 4.4 9974 3.1 7072
•Dam of 8 Excellent daughters
Dreamstreet Triple Ali-Red-ET EX-90
5-02 2x 365d 24,380 3.9 962 3.4 841
Cha-Liz R Maple B Ann EX-91 2E
7-10 2x 365d 23,290 3.9 909
Cha-Liz F Mini Ann B EX-92 3E
7-09 2x 305d 19,080 3.7 712
Cha-Liz P V Ann Adeu B EX-92 2E
10-0 2x 347d 23,760 4.0 962
Life: 3200d 196,887 3.7 7371
Wenron Adeu Ann Champion B 3E-91 GMD
7-02 2x 305d 23,948 3.6 868
Life: 3600d 196,626 3.7 7187



96

**HILROSE DBACK
ACTOR**

840 3236376775 • Born June 1, 2021
99%RHA-I H.N. 1828

Very Good-87 EVVVV 2-07
2-02 2x 269d 18,917 4.7 886 3.0 574*RIP
5/14 test: 63.8 lbs. SCC 50

Bred 2/18/24 to Trent-Way-JS Rompen-Red-ET
7H015427 (ultrasound male) due 11/24/24

Mr D Apple Diamondback *RC
3013721049 EX-93 *RC *TP *TE *TC *TY
PTA -382M -23F +0P 99R 4/24
PTA +2.52T +1.91UDC +1.42FLC 99R 4/24
GTPI +1880

Hilrose Ammo-P Adorable *PO
3141071443 Excellent-90 EEEVV 4-08 *PO
3-03 2x 356d 39,910 4.2 1675 2.9 1154
4-04 2x 365d 38,600 4.0 1555 2.8 1082
2-00 2x 363d 32,080 4.7 1509 3.0 975
Life: 1084d 110,590 4.3 4739 2.9 3211
S: Mr Leaninghouse Ammo-P-ET *RC *PC

Maternal sister to Adorable:
Hilrose Unstopabull Angola *RC VG-88
3-03 3x 337d 38,920 3.8 1497 2.8 1097

2nd through 12th Dams:
Hilrose Symptico Amber *RC EX-90 3E
5-02 2x 326d 37,620 4.3 1611 3.0 1146
6-02 2x 315d 40,700 3.7 1506 3.0 1203
Life: 2418d 287,050 3.6 10419 2.9 8406
Hilrose Savage Abby-Red-Tw EX-90 EX-MS
4-07 2x 365d 38,290 4.3 1633 3.0 1147
Life: 1261d 124,540 4.0 4986 2.9 3623
Hilrose Advent Avon-Red EX-91
5-02 2x 365d 41,240 4.0 1646 2.8 1160
Life: 2055d 207,880 3.9 8044 2.9 6009
Wilstar Derry Amanda-ET *RC VG-89 GMD
4-01 2x 365d 40,090 4.5 1823 2.9 1159
Wilstar-RS Ldr Angel-Red-ET EX-91 2E GMD
4-07 2x 365d 36,810 4.4 1613 3.1 1152
Life: 1326d 106,070 3.9 4168 3.0 3214
**Sons in A.I. & embryos exported*
Dreamstreet Enhancer Alicia 3E-94 GMD DOM
8-05 2x 365d 36,370 4.9 1773 2.9 1069
Life: 3559d 224,670 4.4 9974 3.1 7072
Dreamstreet Triple Ali-Red-ET EX-90
5-02 2x 365d 24,380 3.9 962 3.4 841
Cha-Liz R Maple B Ann EX-91 2E
7-10 2x 365d 23,290 3.9 909
Cha-Liz F Mini Ann B EX-92 3E
7-09 2x 305d 19,080 3.7 712
Cha-Liz P V Ann Adeu B EX-92 2E
Life: 3200d 196,887 3.7 7371
Wenron Adeu Ann Champion B 3E-91 GMD
Life: 3600d 196,626 3.7 7187

97

**HILROSE TATOO
AERILYN**

840 3236376871 • Born July 2, 2022
99%RHA-I H.N.1924
Summer Junior Two Year Old

Bred 11/22/23 to Cherry-Lily Zip Luster-P-ET
7H014160 (ultrasound female) due 8/31/24

Duckett Crush Tatoo-ET
3137052923 *TR *TP *TE *TC *TY
PTA -332M -26F +1P 99R 4/24
PTA +2.87T +2.23UDC +.73FLC 99R 4/24
GTPI +2047

Hilrose Unstopabull Angola *RC
3204898024 Very Good-88 VEVVV 4-06
3-03 3x 337d 38,920 3.8 1497 2.8 1097
1-11 2x 365d 33,640 4.1 1369 2.8 945
S: Riverdown Unstopabull-Red

Maternal sisters to Acari:
Hilrose-Ammo-P Adorable *PO EX-90
3-03 2x 356d 39,910 4.2 1675 2.9 1154

2nd through 12th Dams:
Hilrose Symptico Amber *RC EX-90 3E
5-02 2x 326d 37,620 4.3 1611 3.0 1146
6-02 2x 315d 40,700 3.7 1506 3.0 1203
Life: 2418d 287,050 3.6 10419 2.9 8406
Hilrose Savage Abby-Red-Tw EX-90 EX-MS
4-07 2x 365d 38,290 4.3 1633 3.0 1147
Life: 1261d 124,540 4.0 4986 2.9 3623
Hilrose Advent Avon-Red EX-91
5-02 2x 365d 41,240 4.0 1646 2.8 1160
Life: 2055d 207,880 3.9 8044 2.9 6009
Wilstar Derry Amanda-ET *RC VG-89 GMD
4-01 2x 365d 40,090 4.5 1823 2.9 1159
Wilstar-RS Ldr Angel-Red-ET EX-91 2E GMD
4-07 2x 365d 36,810 4.4 1613 3.1 1152
Life: 1326d 106,070 3.9 4168 3.0 3214
Dreamstreet Enhancer Alicia 3E-94 GMD DOM
8-05 2x 365d 36,370 4.9 1773 2.9 1069
Life: 3559d 224,670 4.4 9974 3.1 7072
Dreamstreet Triple Ali-Red-ET EX-90
5-02 2x 365d 24,380 3.9 962 3.4 841
Cha-Liz R Maple B Ann EX-91 2E
7-10 2x 365d 23,290 3.9 909
Cha-Liz F Mini Ann B EX-92 3E
7-09 2x 305d 19,080 3.7 712
Cha-Liz P V Ann Adeu B EX-92 2E
Life: 3200d 196,887 3.7 7371
Wenron Adeu Ann Champion B 3E-91 GMD
Life: 3600d 196,626 3.7 7187



98

**HILROSE ANALYST
AMANDA-RED**

840 3236376759 • Born March 1, 2021
99%RHA-I H.N.1812

Very Good-85 VG-MS 2-10
2-03 2x 318d 24,598 3.8 946 3.1 768"
Last SCC 57

Bred 8/26/23 to Siemers Wolf Hulu 37006-ET *RC
250HO16498 (ultrasound female) due 6/01/24

Mr Affection Analyst-Red-ET

3136406608 *TP *TD *TC *TY *TV
PTA +92M -30F -22P 98R 4/24
PTA +2.09T +1.55UDC +1.18FLC 98R 4/24
GTPI +1795

Hilrose Lotus Aubreyana-Red

3134165078 Excellent-91 EEEEE 2E
5-02 2x 365d 46,560 4.4 2063 3.3 1546
4-01 2x 327d 36,010 4.3 1561 3.4 1211
6-08 2x 357d 37,810 3.9 1483 3.2 1228
3-00 2x 335d 32,350 4.0 1302 3.4 1097
2-00 2x 321d 23,450 4.0 939 3.3 780
Life: 1775d 183,090 4.2 7680 3.3 6108
S: Blondin Lotus-ET *RC

Maternal sister to Aubreyana:

Hilrose Diamondback Arizona EX-91 EX-MS
4-01 3x 365d 38,170 3.9 1491 3.0 1145



Wilstar Derry Amanda-ET *RC "VG-89" GMD
Third Dam of Lots 98 - 101

2nd through 10th Dams:

Hilrose Shottle Alanna-ET *RC EX-92 GMD
6-04 2x 365d 48,470 4.3 2069 2.9 1411
Life: 1581d 180,460 4.0 7192 2.9 5155
Wilstar Derry Amanda-ET *RC VG-89 GMD
4-01 2x 365d 40,090 4.5 1823 2.9 1159
Wilstar-RS Ldr Angel-Red-ET EX-91 2E GMD
4-07 2x 365d 36,810 4.4 1613 3.1 1152
Dreamstreet Enhancer Alicia 3E-94 GMD DOM
8-05 2x 365d 36,370 4.9 1773 2.9 1069
Life: 3559d 224,670 4.4 9974 3.1 7072
Dreamstreet Triple Ali-Red-ET EX-90
Cha-Liz R Maple B Ann EX-91 2E
Cha-Liz F Mini Ann B EX-92 3E
Cha-Liz P V Ann Adeu B EX-92 2E
Wenron Adeu Ann Champion B 3E-91 GMD

99

**HILROSE BELIEVE
ANXIOUS *RC *PO**

840 3281425817 • Born October 2, 2023
99%RHA-I *RC *PO H.N. 2037
Fall Calf

Maternal sister to Anxious:

Hilrose Analyst Amanda-Red VG-85 VG-MS
2-03 2x 318d 24,598 3.8 946 3.1 768"

Aija Believe-P-ET *RC

CAN13486161 *RC *PC
PTA +268M +8F +3P 89R 4/24
PTA +3.23T +2.58UDC +1.25FLC 83R 4/24
GTPI +2271

Hilrose Lotus Aubreyana-Red

3134165078 Excellent-91 EEEEE 2E
5-02 2x 365d 46,560 4.4 2063 3.3 1546
4-01 2x 327d 36,010 4.3 1561 3.4 1211
6-08 2x 357d 37,810 3.9 1483 3.2 1228
3-00 2x 335d 32,350 4.0 1302 3.4 1097
2-00 2x 321d 23,450 4.0 939 3.3 780
Life: 1775d 183,090 4.2 7680 3.3 6108
S: Blondin Lotus-ET *RC

Maternal sister to Aubreyana:

Hilrose Diamondback Arizona EX-91 EX-MS
4-01 3x 365d 38,170 3.9 1491 3.0 1145

2nd through 10th Dams:

Hilrose Shottle Alanna-ET *RC EX-92 GMD
6-04 2x 365d 48,470 4.3 2069 2.9 1411
Life: 1581d 180,460 4.0 7192 2.9 5155
•Region 5 Elite Performer
Wilstar Derry Amanda-ET *RC VG-89 GMD
4-01 2x 365d 40,090 4.5 1823 2.9 1159
Wilstar-RS Ldr Angel-Red-ET EX-91 2E GMD
4-07 2x 365d 36,810 4.4 1613 3.1 1152
Life: 1326d 106,070 3.9 4168 3.0 3214
•Sons in A.I. & embryos exported
Dreamstreet Enhancer Alicia 3E-94 GMD DOM
8-05 2x 365d 36,370 4.9 1773 2.9 1069
Life: 3559d 224,670 4.4 9974 3.1 7072
•Dam of 8 Excellent daughters
Dreamstreet Triple Ali-Red-ET EX-90
5-02 2x 365d 24,380 3.9 962 3.4 841
Cha-Liz R Maple B Ann EX-91 2E
7-10 2x 365d 23,290 3.9 909
Cha-Liz F Mini Ann B EX-92 3E
7-09 2x 305d 19,080 3.7 712
Cha-Liz P V Ann Adeu B EX-92 2E
10-0 2x 347d 23,760 4.0 962
Life: 3200d 196,887 3.7 7371
Wenron Adeu Ann Champion B 3E-91 GMD
7-02 2x 305d 23,948 3.6 868
Life: 3600d 196,626 3.7 7187



100

HILROSE DOC AMAZON

840 3236376903 • Born October 22, 2022
99%RHA-I *TR*TC*TL*TD H.N.1956
Milking Yearling

GPTA +3.52T +2.27UDC +1.89FLC 81R 4/24
A1/A1 • BE

Implanted 12/22/23 with embryo:
S: Luck-E Acetylene-Red-ET
D: Hilrose Advent Anna-Red-ET EX-95 4E GMD
(ultrasound female) due 9/23/24

Maternal sister to Amazon:
Hilrose Hancock Aztec EX-90 EX-MS 3-07
2-01 3x 365d 29,060 4.5 1301 3.2 943

Woodcrest King Doc

3132417775 EX-90 GM *TR*TP*TE*TC*TY
PTA +1561M +68F +54P 99R 4/24
PTA +3.15T +2.07UDC +1.90FLC 99R 4/24
GTPI +2789

Hilrose Diamondback Arizona

3204897978 Excellent-91 EEEVE 5-00
4-01 3x 365d 38,170 3.9 1491 3.0 1145
3-00 2x 331d 37,340 3.9 1464 2.9 1090
1-11 2x 346d 30,660 4.2 1287 2.9 900
Life: 1144d 113,560 4.0 4549 3.0 3374
S: Mr D Apple Diamondback *RC

Maternal sister to Arizona:

Hilrose Lotus Aubreyana-Red EX-91 2E
5-02 2x 365d 46,560 4.4 2063 3.3 1546

2nd through 10th Dams:

Hilrose Shottle Alanna-ET *RC EX-92 GMD
6-04 2x 365d 48,470 4.3 2069 2.9 1411
Life: 1581d 180,460 4.0 7192 2.9 5155
•Region 5 Elite Performer
Wilstar Derry Amanda-ET *RC VG-89 GMD
4-01 2x 365d 40,090 4.5 1823 2.9 1159
Wilstar-RS Ldr Angel-Red-ET EX-91 2E GMD
4-07 2x 365d 36,810 4.4 1613 3.1 1152
Life: 1326d 106,070 3.9 4168 3.0 3214
•Sons in A.I. & embryos exported
Dreamstreet Enhancer Alicia 3E-94 GMD DOM
8-05 2x 365d 36,370 4.9 1773 2.9 1069
Life: 3559d 224,670 4.4 9974 3.1 7072
•Dam of 8 Excellent daughters
Dreamstreet Triple Ali-Red-ET EX-90
5-02 2x 365d 24,380 3.9 962 3.4 841
Cha-Liz R Maple B Ann EX-91 2E
7-10 2x 365d 23,290 3.9 909
Cha-Liz F Mini Ann B EX-92 3E
7-09 2x 305d 19,080 3.7 712
Cha-Liz P V Ann Adeu B EX-92 2E
10-0 2x 347d 23,760 4.0 962
Life: 3200d 196,887 3.7 7371
Wenron Adeu Ann Champion B 3E-91 GMD
7-02 2x 305d 23,948 3.6 868
Life: 3600d 196,626 3.7 7187

101

HILROSE LAMBDA AQUARIUS

840 3236376820 • Born October 9, 2021
99%RHA-I *TR*TP*TC*TL*TD H.N. 1873
Senior Two Year Old

2-04 2x 75d 7,544 4.0 299 3.1 231*RIP
5/14 test: 95.7 lbs. SCC 13
A1/A2 • AB

Bred 5/10/24 to Kings-Ransom Dropbox-ET
777HO12399 (sexed)

Maternal sister to Aquarius:
Hilrose Hancock Aztec EX-90 EX-MS 3-07
2-01 3x 365d 29,060 4.5 1301 3.2 943

Farnear Delta-Lambda-ET

3125993715 *TR*TP*TC*TY*TV*TL*TD
PTA +1317M +52F +47P 99R 4/24
PTA +2.81T +2.74UDC +1.11FLC 99R 4/24
GTPI +2818

Hilrose Diamondback Arizona

3204897978 Excellent-91 EEEVE 5-00
4-01 3x 365d 38,170 3.9 1491 3.0 1145
3-00 2x 331d 37,340 3.9 1464 2.9 1090
1-11 2x 346d 30,660 4.2 1287 2.9 900
Life: 1144d 113,560 4.0 4549 3.0 3374
S: Mr D Apple Diamondback *RC

Maternal sister to Arizona:

Hilrose Lotus Aubreyana-Red EX-91 2E
5-02 2x 365d 46,560 4.4 2063 3.3 1546

101A HILROSE HANX ADONIS

840 3281425854 • Born March 1, 2024
99%RHA-I H.N. 2074 *Spring Calf*

S: Siemers Hanan Hanx-P-ET *PC
D: Hilrose Lambda Aquarius (Lot 101)

2nd through 10th Dams:

Hilrose Shottle Alanna-ET *RC EX-92 GMD
6-04 2x 365d 48,470 4.3 2069 2.9 1411
Life: 1581d 180,460 4.0 7192 2.9 5155
•Region 5 Elite Performer
Wilstar Derry Amanda-ET *RC VG-89 GMD
4-01 2x 365d 40,090 4.5 1823 2.9 1159
Wilstar-RS Ldr Angel-Red-ET EX-91 2E GMD
4-07 2x 365d 36,810 4.4 1613 3.1 1152
Life: 1326d 106,070 3.9 4168 3.0 3214
•Sons in A.I. & embryos exported
Dreamstreet Enhancer Alicia 3E-94 GMD DOM
8-05 2x 365d 36,370 4.9 1773 2.9 1069
Life: 3559d 224,670 4.4 9974 3.1 7072
Dreamstreet Triple Ali-Red-ET EX-90
5-02 2x 365d 24,380 3.9 962 3.4 841
Cha-Liz R Maple B Ann EX-91 2E
Cha-Liz F Mini Ann B EX-92 3E
Cha-Liz P V Ann Adeu B EX-92 2E
Wenron Adeu Ann Champion B 3E-91 GMD



HILROSE HOLSTEINS

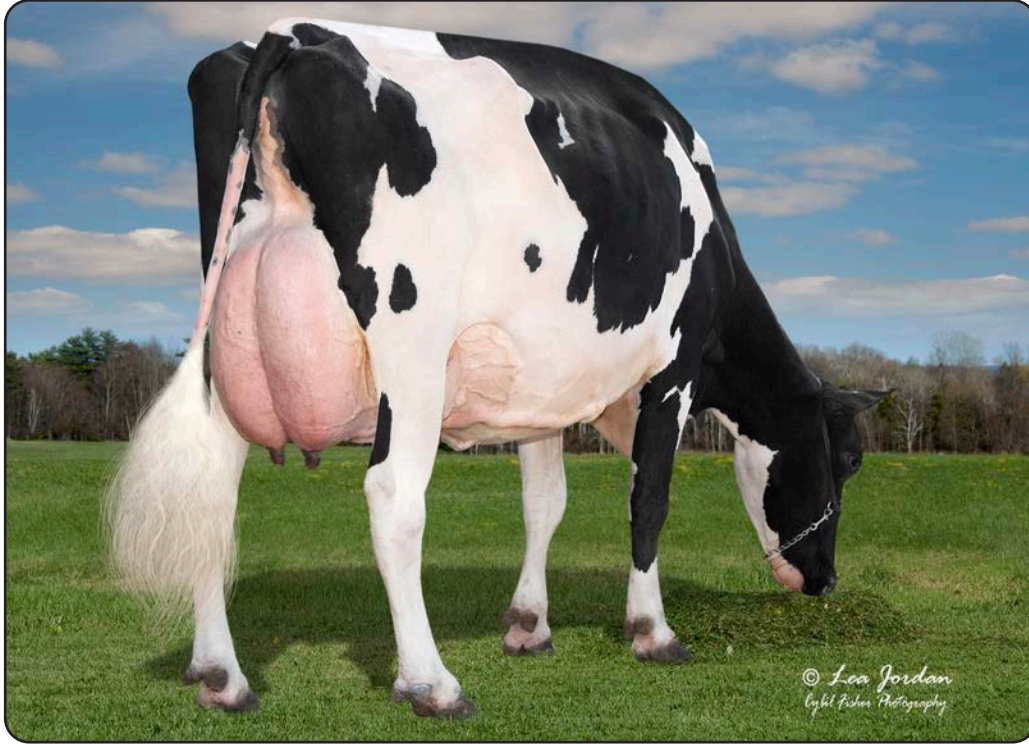

Hilrose Doorman Eleanor "EX-94 2E"
Lot 102, Dam of Lots 103 - 105, 107 & 108

102

HILROSE DOORMAN ELEANOR

840 3141071371 • Born April 9, 2017 Donor Dam
99%RHA-I *TR*TC*TL*TD H.N. 1470

Fresh: December 1, 2023

Excellent-94 EEEEE 2E A2/A2 • AB
4-04 2x 364d 46,960 3.5 1632 3.1 1443
5-05 2x 365d 39,960 3.6 1456 3.0 1196
2-01 2x 354d 32,680 4.5 1486 3.1 1003
3-01 2x 365d 38,090 3.6 1354 3.1 1176
6-07 2x 166d 21,402 3.4 733 2.8 601*RIP
5/14 test: 123.9 lbs. SCC 13

Val-Bisson Doorman-ET

CAN107281711 EX-90 ST *TR*TP*TY*TV*TL
PTA -449M +13F +10P 99R 4/24
PTA +2.44T +1.54UDC +.64FLC 99R 4/24
GTPI +2129

Hilrose Gold Chip Eclipses

74115864 Excellent-90 VEVEE GMD
4-05 2x 329d 37,340 3.9 1445 3.0 1102
3-02 2x 365d 36,540 3.8 1387 3.0 1083
5-05 2x 315d 31,790 3.8 1214 2.9 936
6-05 2x 328d 33,450 3.1 1086 2.9 944
7-05 2x 292d 31,160 3.3 1041 2.8 865
2-00 2x 339d 27,290 3.8 1041 2.9 788
Life: 2011d 200,190 3.7 7334 2.9 5805

Mr Chassity Gold Chip-ET

140145553 EX-95 *TR*TP*TE*TY*TV
PTA -540M -20F -37P 99R 4/24
PTA +1.50T +1.07UDC +.98FLC GTPI +1763

Hilrose Hero Emily

71480250 Excellent-93 EEEEE 3E
4-03 2x 365d 41,650 4.5 1884 3.0 1238
6-10 2x 365d 43,770 4.2 1860 2.8 1241
5-05 2x 365d 45,890 3.8 1759 2.9 1332
3-00 2x 365d 34,770 4.2 1451 2.9 1016
8-05 2x 332d 41,470 3.3 1378 2.7 1134
9-06 2x 284d 31,780 4.2 1331 2.7 850
2-00 2x 354d 29,960 3.7 1114 3.0 906
Life: 2644d 285,480 4.0 11463 2.9 8242

3rd through 9th Dams:

Budjon-JK Laurin Einslie-ET EX-90 EX-MS
3-06 2x 365d 36,770 4.1 1502 3.0 1097
Budjon-JK Linjet Eileen-ET EX-96 4E GMD DOM
5-06 2x 365d 44,700 3.7 1647 3.3 1467
•Unanimous All-American 5 Year Old 2004
•Res. All-American Aged Cow 2005
Krull Broker Elegance EX-96 3E GMD DOM
5-07 2x 365d 40,950 3.7 1522 3.3 1350
Life: 2356d 183,710 3.7 6878 3.4 6267
•HM All-American Aged Cow 1999 & 2000
•HM All-Canadian Mature Cow 1999
•1st 125,000 lb. Cow Int'l Holstein Show 2000
Krull Starbuck Excellency EX-90 GMD DOM
3-03 2x 365d 27,140 3.5 937 3.4 930
Krull TT Excellency EX-90 EX-MS DOM
3-02 2x 363d 24,319 3.5 862 3.4 829
Krull Boot Mark Excellency EX-92 2E GMD
6-06 2x 365d 27,410 3.8 1040 3.1 868
Life: 3026d 201,440 3.5 7105 3.0 4634
Krull Kingstead Excellency EX-92 4E GMD
12-4 2x 323d 21,920 3.5 772
Life: 3364d 179,790 3.6 6436



103

**HILROSE LAMBDA
EASTER-ET**

840 3236376786 • Born June 21, 2021
99%RHA-I *TR*TC*TL*TD H.N. 1839

Very Good-86 VG-MS 2-07
2-00 2x 312d 30,902 4.3 1319 3.1 943*RIP
5/14 test: 82.6 lbs. SCC 25
A2/A2 • BB

Bred 10/11/23 to Woodcrest King Doc 250HO11953
(ultrasound female) due 7/17/24

Farnear Delta-Lambda-ET

3125993715 *TR*TP*TC*TY*TV*TL*TD
PTA +1317M +52F +47P 99R 4/24
PTA +2.81T +2.74UDC +1.11FLC 99R 4/24
GTPI +2818

Hilrose Doorman Eleanor

3141071371 Excellent-94 EEEEE 2E
4-04 2x 364d 46,960 3.5 1632 3.1 1443
5-05 2x 365d 39,960 3.6 1456 3.0 1196
2-01 2x 354d 32,680 4.5 1486 3.1 1003
3-01 2x 365d 38,090 3.6 1354 3.1 1176
6-07 2x 166d 21,402 3.4 733 2.8 601*RIP
Life: 1617d 177,817 3.8 6633 3.1 5392"
S: Val-Bisson Doorman-ET
•Sells as Lot 102

2nd through 10th Dams:

Hilrose Gold Chip Eclipses EX-90 GMD
4-05 2x 329d 37,340 3.9 1445 3.0 1102
Life: 2011d 200,190 3.7 7334 2.9 5805
Hilrose Hero Emily EX-93 3E
4-03 2x 365d 41,650 4.5 1884 3.0 1238
5-05 2x 365d 45,890 3.8 1759 2.9 1332
Life: 2644d 285,480 4.0 11463 2.9 8242
Budjon-JK Laurin Einslie-ET EX-90 EX-MS
3-06 2x 365d 36,770 4.1 1502 3.0 1097
Budjon-JK Linjet Eileen-ET EX-96 4E GMD DOM
5-06 2x 365d 44,700 3.7 1647 3.3 1467
•Unanimous All-American 5 Year Old 2004
•Res. All-American Aged Cow 2005
Krull Broker Elegance EX-96 3E GMD DOM
5-07 2x 365d 40,950 3.7 1522 3.3 1350
Life: 2356d 183,710 3.7 6878 3.4 6267
•HM All-American Aged Cow 1999 & 2000
•HM All-Canadian Mature Cow 1999
•1st 125,000 lb. Cow Int'l Holstein Show 2000
Krull Starbuck Excellency EX-90 GMD DOM
3-03 2x 365d 27,140 3.5 937 3.4 930
Krull TT Excellency EX-90 EX-MS DOM
3-02 2x 363d 24,319 3.5 862 3.4 829
Krull Boot Mark Excellency EX-92 2E GMD
6-06 2x 365d 27,410 3.8 1040 3.1 868
Life: 3026d 201,440 3.5 7105 3.0 4634
Krull Kingstead Excellency EX-92 4E GMD
12-4 2x 323d 21,920 3.5 772
Life: 3364d 179,790 3.6 6436

104

**HILROSE LAMBDA
EXCEL-ET**

840 3236376850 • Born March 12, 2022
99%RHA-I *TR*TC*TL*TD H.N. 1903
A1/A2 • AB

Junior Two Year Old

Bred 11/28/23 to Beef
(ultrasound female) due 9/03/24

Full sister to Excel:
Hilrose Lambda Easter-ET VG-86 VG-MS 2y

Farnear Delta-Lambda-ET

3125993715 *TR*TP*TC*TY*TV*TL*TD
PTA +1317M +52F +47P 99R 4/24
PTA +2.81T +2.74UDC +1.11FLC 99R 4/24
GTPI +2818

Hilrose Doorman Eleanor

3141071371 Excellent-94 EEEEE 2E
4-04 2x 364d 46,960 3.5 1632 3.1 1443
5-05 2x 365d 39,960 3.6 1456 3.0 1196
2-01 2x 354d 32,680 4.5 1486 3.1 1003
3-01 2x 365d 38,090 3.6 1354 3.1 1176
6-07 2x 166d 21,402 3.4 733 2.8 601*RIP
Life: 1617d 177,817 3.8 6633 3.1 5392"
S: Val-Bisson Doorman-ET
•Sells as Lot 102

2nd through 10th Dams:

Hilrose Gold Chip Eclipses EX-90 GMD
4-05 2x 329d 37,340 3.9 1445 3.0 1102
Life: 2011d 200,190 3.7 7334 2.9 5805
Hilrose Hero Emily EX-93 3E
4-03 2x 365d 41,650 4.5 1884 3.0 1238
5-05 2x 365d 45,890 3.8 1759 2.9 1332
Life: 2644d 285,480 4.0 11463 2.9 8242
Budjon-JK Laurin Einslie-ET EX-90 EX-MS
3-06 2x 365d 36,770 4.1 1502 3.0 1097
Budjon-JK Linjet Eileen-ET EX-96 4E GMD DOM
5-06 2x 365d 44,700 3.7 1647 3.3 1467
•Unanimous All-American 5 Year Old 2004
•Res. All-American Aged Cow 2005
Krull Broker Elegance EX-96 3E GMD DOM
5-07 2x 365d 40,950 3.7 1522 3.3 1350
Life: 2356d 183,710 3.7 6878 3.4 6267
•HM All-American Aged Cow 1999 & 2000
•HM All-Canadian Mature Cow 1999
•1st 125,000 lb. Cow Int'l Holstein Show 2000
Krull Starbuck Excellency EX-90 GMD DOM
3-03 2x 365d 27,140 3.5 937 3.4 930
Krull TT Excellency EX-90 EX-MS DOM
3-02 2x 363d 24,319 3.5 862 3.4 829
Krull Boot Mark Excellency EX-92 2E GMD
6-06 2x 365d 27,410 3.8 1040 3.1 868
Life: 3026d 201,440 3.5 7105 3.0 4634
Krull Kingstead Excellency EX-92 4E GMD
12-4 2x 323d 21,920 3.5 772
Life: 3364d 179,790 3.6 6436



105

HILROSE ALTUDE ELIE *RC

840 3236376804 • Born September 1, 2021
99%RHA-I *RC H.N. 1857

Good Plus-83 VG-MS 2-04
2-03 2x 159d 15,042 4.2 627 2.8 423*RIP
5/14 test: 97.6 lbs. SCC 33

Bred 3/18/24 to Blondin Alpha-ET *RC 799HO52
(ultrasound male) due 12/25/24

Maternal sister to Elie:
Hilrose Lambda Easter-ET VG-86 VG-MS 2y

Farnear Altitude-Red-ET

3128013348 *TE *TC *TY *TV *TL
PTA +154M +14F +14P 99R 4/24
PTA +2.86T +2.54UDC +1.35FLC 99R 4/24
GTPI +2190

Hilrose Doorman Eleanor

3141071371 Excellent-94 EEEEE 2E
4-04 2x 364d 46,960 3.5 1632 3.1 1443
5-05 2x 365d 39,960 3.6 1456 3.0 1196
2-01 2x 354d 32,680 4.5 1486 3.1 1003
3-01 2x 365d 38,090 3.6 1354 3.1 1176
6-07 2x 166d 21,402 3.4 733 2.8 601*RIP
Life: 1617d 177,817 3.8 6633 3.1 5392"
S: Val-Bisson Doorman-ET
•Sells as Lot 102

2nd through 10th Dams:

Hilrose Gold Chip Eclipses EX-90 GMD
4-05 2x 329d 37,340 3.9 1445 3.0 1102
Life: 2011d 200,190 3.7 7334 2.9 5805
Hilrose Hero Emily EX-93 3E
4-03 2x 365d 41,650 4.5 1884 3.0 1238
5-05 2x 365d 45,890 3.8 1759 2.9 1332
Life: 2644d 285,480 4.0 11463 2.9 8242
Budjon-JK Laurin Einslie-ET EX-90 EX-MS
3-06 2x 365d 36,770 4.1 1502 3.0 1097
Budjon-JK Linjet Eileen-ET EX-96 4E GMD DOM
5-06 2x 365d 44,700 3.7 1647 3.3 1467
•Unanimous All-American 5 Year Old 2004
•Res. All-American Aged Cow 2005
Krull Broker Elegance EX-96 3E GMD DOM
5-07 2x 365d 40,950 3.7 1522 3.3 1350
Life: 2356d 183,710 3.7 6878 3.4 6267
•HM All-American Aged Cow 1999 & 2000
•HM All-Canadian Mature Cow 1999
•1st 125,000 lb. Cow Int'l Holstein Show 2000
Krull Starbuck Excellency EX-90 GMD DOM
3-03 2x 365d 27,140 3.5 937 3.4 930
Krull TT Excellency EX-90 EX-MS DOM
3-02 2x 363d 24,319 3.5 862 3.4 829
Krull Boot Mark Excellency EX-92 2E GMD
6-06 2x 365d 27,410 3.8 1040 3.1 868
Life: 3026d 201,440 3.5 7105 3.0 4634
Krull Kingstead Excellency EX-92 4E GMD
12-4 2x 323d 21,920 3.5 772
Life: 3364d 179,790 3.6 6436

106

HILROSE AXEL EXCELLENT *RC

840 3281425840 • Born December 8, 2023
99%RHA-I *RC H.N. 2060
Winter Calf

Hilrose Altude Axel-Red-ET

3236376798 *TC *TY *TV *TL *TD
PTPI +2032 A1/A2 • AA
(Altitude x Advent Anna-Red-ET EX-95 4E)

Hilrose Altude Elie *RC

3236376804 Good Plus-83 VG-MS 2-04 *RC
2-03 2x 159d 15,042 4.2 627 2.8 423*RIP
S: Farnear Altitude-Red-ET
•Sells as Lot 105

Maternal sister to Elie:
Hilrose Lambda Easter-ET VG-86 VG-MS 2y

2nd through 11th Dams:

Hilrose Doorman Eleanor-ET EX-94 2E
4-04 2x 364d 46,960 3.5 1632 3.1 1443
Life: 1617d 177,817 3.8 6633 3.1 5392"
•Sells as Lot 102
Hilrose Gold Chip Eclipses EX-90 GMD
4-05 2x 329d 37,340 3.9 1445 3.0 1102
Life: 2011d 200,190 3.7 7334 2.9 5805
Hilrose Hero Emily EX-93 3E
4-03 2x 365d 41,650 4.5 1884 3.0 1238
5-05 2x 365d 45,890 3.8 1759 2.9 1332
Life: 2644d 285,480 4.0 11463 2.9 8242
Budjon-JK Laurin Einslie-ET EX-90 EX-MS
3-06 2x 365d 36,770 4.1 1502 3.0 1097
Budjon-JK Linjet Eileen-ET EX-96 4E GMD DOM
5-06 2x 365d 44,700 3.7 1647 3.3 1467
•Unanimous All-American 5 Year Old 2004
•Res. All-American Aged Cow 2005
Krull Broker Elegance EX-96 3E GMD DOM
5-07 2x 365d 40,950 3.7 1522 3.3 1350
Life: 2356d 183,710 3.7 6878 3.4 6267
•HM All-American Aged Cow 1999 & 2000
•HM All-Canadian Mature Cow 1999
•1st 125,000 lb. Cow Int'l Holstein Show 2000
Krull Starbuck Excellency EX-90 GMD DOM
3-03 2x 365d 27,140 3.5 937 3.4 930
Krull TT Excellency EX-90 EX-MS DOM
3-02 2x 363d 24,319 3.5 862 3.4 829
Krull Boot Mark Excellency EX-92 2E GMD
Krull Kingstead Excellency EX-92 4E GMD



107

HILROSE UNSTOP EDNA *RC

840 3236376896 • Born September 20, 2022
99%RHA-I *RC H.N. 1949
Fall Yearling

Implanted 1/16/24 with embryo:
S: *Siemers Wolf Hulu 37006-ET *RC*
D: *Hilrose Advent Anna-Red-ET EX-95 4E GMD*
(ultrasound female) due 10/18/24

Maternal sister to Edna:
Hilrose Lambda Easter-ET VG-86 VG-MS 2y

Riverdown Unstopabull-Red

CAN11801450 *TY *TV *TL
PTA -350M -22F -23P 99R 4/24
PTA +1.95T +1.95UDC +1.18FLC 99/R 4/24
GTPI +1951

Hilrose Doorman Eleanor

3141071371 Excellent-94 EEEEE 2E
4-04 2x 364d 46,960 3.5 1632 3.1 1443
5-05 2x 365d 39,960 3.6 1456 3.0 1196
2-01 2x 354d 32,680 4.5 1486 3.1 1003
3-01 2x 365d 38,090 3.6 1354 3.1 1176
6-07 2x 166d 21,402 3.4 733 2.8 601*RIP
Life: 1617d 177,817 3.8 6633 3.1 5392"
S: *Val-Bisson Doorman-ET*
•Sells as Lot 102

2nd through 10th Dams:

Hilrose Gold Chip Eclipses EX-90 GMD
4-05 2x 329d 37,340 3.9 1445 3.0 1102
Life: 2011d 200,190 3.7 7334 2.9 5805
Hilrose Hero Emily EX-93 3E
4-03 2x 365d 41,650 4.5 1884 3.0 1238
5-05 2x 365d 45,890 3.8 1759 2.9 1332
Life: 2644d 285,480 4.0 11463 2.9 8242
Budjon-JK Laurin Einslie-ET EX-90 EX-MS
3-06 2x 365d 36,770 4.1 1502 3.0 1097
Budjon-JK Linjet Eileen-ET EX-96 4E GMD DOM
5-06 2x 365d 44,700 3.7 1647 3.3 1467
•*Unanimous All-American 5 Year Old 2004*
•*Res. All-American Aged Cow 2005*
Krull Broker Elegance EX-96 3E GMD DOM
5-07 2x 365d 40,950 3.7 1522 3.3 1350
Life: 2356d 183,710 3.7 6878 3.4 6267
•*HM All-American Aged Cow 1999 & 2000*
•*HM All-Canadian Mature Cow 1999*
•*1st 125,000 lb. Cow Int'l Holstein Show 2000*
Krull Starbuck Excellency EX-90 GMD DOM
3-03 2x 365d 27,140 3.5 937 3.4 930
Krull TT Excellency EX-90 EX-MS DOM
3-02 2x 363d 24,319 3.5 862 3.4 829
Krull Boot Mark Excellency EX-92 2E GMD
6-06 2x 365d 27,410 3.8 1040 3.1 868
Life: 3026d 201,440 3.5 7105 3.0 4634
Krull Kingstead Excellency EX-92 4E GMD
12-4 2x 323d 21,920 3.5 772
Life: 3364d 179,790 3.6 6436

108

HILROSE EYE CANDY EXCITE

840 3281425826 • Born December 1, 2023
99%RHA-I H.N. 2046
Winter Calf

MB-Luckylady Eye Candy-ET

3234629820 *TR *TP *TE *TC *TY
PTA +368M +45F +26P 82R 4/24
PTA +3.17T +2.59UDC +1.35FLC 81R 4/24
GTPI +2536

Hilrose Doorman Eleanor

3141071371 Excellent-94 EEEEE 2E
4-04 2x 364d 46,960 3.5 1632 3.1 1443
5-05 2x 365d 39,960 3.6 1456 3.0 1196
2-01 2x 354d 32,680 4.5 1486 3.1 1003
3-01 2x 365d 38,090 3.6 1354 3.1 1176
6-07 2x 166d 21,402 3.4 733 2.8 601*RIP
Life: 1617d 177,817 3.8 6633 3.1 5392"
S: *Val-Bisson Doorman-ET*
•Sells as Lot 102

2nd through 10th Dams:

Hilrose Gold Chip Eclipses EX-90 GMD
4-05 2x 329d 37,340 3.9 1445 3.0 1102
Life: 2011d 200,190 3.7 7334 2.9 5805
Hilrose Hero Emily EX-93 3E
4-03 2x 365d 41,650 4.5 1884 3.0 1238
5-05 2x 365d 45,890 3.8 1759 2.9 1332
Life: 2644d 285,480 4.0 11463 2.9 8242
Budjon-JK Laurin Einslie-ET EX-90 EX-MS
3-06 2x 365d 36,770 4.1 1502 3.0 1097
Budjon-JK Linjet Eileen-ET EX-96 4E GMD DOM
5-06 2x 365d 44,700 3.7 1647 3.3 1467
•*Unanimous All-American 5 Year Old 2004*
•*Res. All-American Aged Cow 2005*
Krull Broker Elegance EX-96 3E GMD DOM
5-07 2x 365d 40,950 3.7 1522 3.3 1350
Life: 2356d 183,710 3.7 6878 3.4 6267
•*HM All-American Aged Cow 1999 & 2000*
•*HM All-Canadian Mature Cow 1999*
•*1st 125,000 lb. Cow Int'l Holstein Show 2000*
Krull Starbuck Excellency EX-90 GMD DOM
3-03 2x 365d 27,140 3.5 937 3.4 930
Krull TT Excellency EX-90 EX-MS DOM
3-02 2x 363d 24,319 3.5 862 3.4 829
Krull Boot Mark Excellency EX-92 2E GMD
6-06 2x 365d 27,410 3.8 1040 3.1 868
Life: 3026d 201,440 3.5 7105 3.0 4634
Krull Kingstead Excellency EX-92 4E GMD
12-4 2x 323d 21,920 3.5 772
Life: 3364d 179,790 3.6 6436



109

**HILROSE DOORMAN
EXCELLENT**

840 3236376812 • Born September 5, 2021
99%RHA-I H.N. 1865

Very Good-86 VG-MS 2-04
2-02 2x 166d 12,849 4.3 556 3.3 423"RIP
5/14 test: 63.8 lbs. SCC 13

Bred 3/23/24 to Oh-River-Syc Crushabull-ET
200HO11127 due 12/30/24

Full sister to Excellent:

Hilrose Doorman Eleanor EX-94 2E
4-04 2x 364d 46,960 3.5 1632 3.1 1443
Life: 1617d 177,817 3.8 6633 3.1 5392"

Val-Bisson Doorman-ET

CAN107281711 EX-90 ST *TR *TP *TY *TV *TL
PTA -449M +13F +10P 99R 4/24
PTA +2.44T +1.54UDC +.64FLC 99R 4/24
GTPI +2129

Hilrose Gold Chip Eclipses

74115864 Excellent-90 VEEVE GMD
4-05 2x 329d 37,340 3.9 1445 3.0 1102
3-02 2x 365d 36,540 3.8 1387 3.0 1083
5-05 2x 315d 31,790 3.8 1214 2.9 936
6-05 2x 328d 33,450 3.1 1086 2.9 944
7-05 2x 292d 31,160 3.3 1041 2.8 865
2-00 2x 339d 27,290 3.8 1041 2.9 788
Life: 2011d 200,190 3.7 7334 2.9 5805
S: Mr Chassity Gold Chip-ET

2nd through 9th Dams:

Hilrose Hero Emily EX-93 3E
4-03 2x 365d 41,650 4.5 1884 3.0 1238
5-05 2x 365d 45,890 3.8 1759 2.9 1332
Life: 2644d 285,480 4.0 11463 2.9 8242
Budjon-JK Laurin Einslie-ET EX-90 EX-MS
3-06 2x 365d 36,770 4.1 1502 3.0 1097
Budjon-JK Linjet Eileen-ET EX-96 4E GMD DOM
5-06 2x 365d 44,700 3.7 1647 3.3 1467
•Unanimous All-American 5 Year Old 2004
•Res. All-American Aged Cow 2005
Krull Broker Elegance EX-96 3E GMD DOM
5-07 2x 365d 40,950 3.7 1522 3.3 1350
Life: 2356d 183,710 3.7 6878 3.4 6267
•HM All-American Aged Cow 1999 & 2000
•HM All-Canadian Mature Cow 1999
•1st 125,000 lb. Cow Int'l Holstein Show 2000
Krull Starbuck Excellency EX-90 GMD DOM
3-03 2x 365d 27,140 3.5 937 3.4 930
Krull TT Excellency EX-90 EX-MS DOM
3-02 2x 363d 24,319 3.5 862 3.4 829
Krull Boot Mark Excellency EX-92 2E GMD
6-06 2x 365d 27,410 3.8 1040 3.1 868
Life: 3026d 201,440 3.5 7105 3.0 4634
Krull Kingstead Excellency EX-92 4E GMD
12-4 2x 323d 21,920 3.5 772
Life: 3364d 179,790 3.6 6436

110

**HILROSE HAND-
SHAKE EVELYN**

840 3236376893 • Born September 15, 2022
99%RHA-I H.N. 1946
Milking Yearling

Implanted 11/17/23 with embryo:

S: Farnar Altitude-Red-ET

D: Hilrose Advent Anna-Red-ET EX-95 4E GMD
(ultrasound female) due 8/26/24

Siemers Handshake 32706-ET

3208357331 *TR *TP *TE *TC *TY
PTA -97M +64F +35P 86R 4/24
PTA +2.92T +2.45UDC +1.87FLC 82R 4/24
GTPI +2726

Hilrose Thunder St Egypt

3204898149 Very Good-87 VVVVV 3-07
2-00 2x 327d 24,350 4.3 1048 3.2 769
S: Blondin Thunder Storm

Maternal sister to Egypt:

Hilrose Doorman Eleanor EX-94 2E
4-04 2x 364d 46,960 3.5 1632 3.1 1443
Life: 1617d 177,817 3.8 6633 3.1 5392"

2nd through 10th Dams:

Hilrose Gold Chip Eclipses EX-90 GMD
4-05 2x 329d 37,340 3.9 1445 3.0 1102
Life: 2011d 200,190 3.7 7334 2.9 5805
Hilrose Hero Emily EX-93 3E
4-03 2x 365d 41,650 4.5 1884 3.0 1238
5-05 2x 365d 45,890 3.8 1759 2.9 1332
Life: 2644d 285,480 4.0 11463 2.9 8242
Budjon-JK Laurin Einslie-ET EX-90 EX-MS
3-06 2x 365d 36,770 4.1 1502 3.0 1097
Budjon-JK Linjet Eileen-ET EX-96 4E GMD DOM
5-06 2x 365d 44,700 3.7 1647 3.3 1467
•Unanimous All-American 5 Year Old 2004
•Res. All-American Aged Cow 2005
Krull Broker Elegance EX-96 3E GMD DOM
5-07 2x 365d 40,950 3.7 1522 3.3 1350
Life: 2356d 183,710 3.7 6878 3.4 6267
•HM All-American Aged Cow 1999 & 2000
•HM All-Canadian Mature Cow 1999
•1st 125,000 lb. Cow Int'l Holstein Show 2000
Krull Starbuck Excellency EX-90 GMD DOM
3-03 2x 365d 27,140 3.5 937 3.4 930
Krull TT Excellency EX-90 EX-MS DOM
3-02 2x 363d 24,319 3.5 862 3.4 829
Krull Boot Mark Excellency EX-92 2E GMD
6-06 2x 365d 27,410 3.8 1040 3.1 868
Life: 3026d 201,440 3.5 7105 3.0 4634
Krull Kingstead Excellency EX-92 4E GMD
12-4 2x 323d 21,920 3.5 772
Life: 3364d 179,790 3.6 6436



HILROSE HOLSTEINS



Budjon-JK Linjet Eileen-ET "EX-96 4E" GMD DOM
Unanimous All-American 5 Year Old 2004
 Third Dam of Lot 111, Fourth Dam of Lots 102 & 109



Krull Broker Elegance "EX-96 3E" GMD DOM
HM All-American Aged Cow 1999 & 2000
 Foundation Dam of Lots 102 - 111

111

HILROSE THUNDER STRUCK EMMY

840 3236376894 • Born September 20, 2022
 99%RHA-I H.N. 1947
Fall Yearling

Implanted 1/27/24 with embryo:
S: Hodglynn Maximum-Red
D: Hilrose Jordy America-Red EX-92
(Sells as Lot 80) (ultrasound female)
due 10/29/24

Maternal sister to Emmy:
Hilrose Gold Chip Eclipses EX-90 GMD
 4-05 2x 329d 37,340 3.9 1445 3.0 1102
 Life: 2011d 200,190 3.7 7334 2.9 5805

Blondin Thunder Storm
 CAN110296922 VG
 PTA -93M -33F -12P 97R 4/24
 PTA +3.34T +2.37UDC +1.10FLC 97R 4/24
OCD Delta Missy 4212-ET
 3127421836 Excellent-94 2E
 4-04 3x 365d 36,340 3.8 1378 3.3 1213

Siemers Toys Hero 9701-ET
 62663985 EX-92 GM *TR *TY *TV *TL *TD
 PTA -523M +28F -16P 99R 4/24
 PTA +1.87T +2.25UDC +.93FLC GTPI +2049
Budjon-JK Laurin Einslie-ET
 140448339 Excellent-90 EEEVE 4-05
 3-06 2x 365d 36,770 4.1 1502 3.0 1097
 2-06 2x 337d 32,720 4.0 1323 3.0 969

OCD Thunder Struck-ET
 3204457423 *TR *TP *TE *TC *TY
 PTA +199M +29F +12P 96R 4/24
 PTA +3.43T +2.46UDC +.90FLC 93R 4/24
 GTPI +2267

Hilrose Hero Emily
 71480250 Excellent-93 EEEEE 3E
 4-03 2x 365d 41,650 4.5 1884 3.0 1238
 6-10 2x 365d 43,770 4.2 1860 2.8 1241
 5-05 2x 365d 45,890 3.8 1759 2.9 1332
 3-00 2x 365d 34,770 4.2 1451 2.9 1016
 8-05 2x 332d 41,470 3.3 1378 2.7 1134
 9-06 2x 284d 31,780 4.2 1331 2.7 850
 2-00 2x 354d 29,960 3.7 1114 3.0 906
 Life: 2644d 285,480 4.0 11463 2.9 8242

3rd through 8th Dams:
Budjon-JK Linjet Eileen-ET EX-96 4E GMD DOM
 5-06 2x 365d 44,700 3.7 1647 3.3 1467
 •Unanimous All-American 5 Year Old 2004
 •Res. All-American Aged Cow 2005
Krull Broker Elegance EX-96 3E GMD DOM
 5-07 2x 365d 40,950 3.7 1522 3.3 1350
 Life: 2356d 183,710 3.7 6878 3.4 6267
 •HM All-American Aged Cow 1999 & 2000
 •HM All-Canadian Mature Cow 1999
 •1st 125,000 lb. Cow Int'l Holstein Show 2000
Krull Starbuck Excellency EX-90 GMD DOM
 3-03 2x 365d 27,140 3.5 937 3.4 930
Krull TT Excellency EX-90 EX-MS DOM
 3-02 2x 363d 24,319 3.5 862 3.4 829
Krull Boot Mark Excellency EX-92 2E GMD
 6-06 2x 365d 27,410 3.8 1040 3.1 868
 Life: 3026d 201,440 3.5 7105 3.0 4634
Krull Kingstead Excellency EX-92 4E GMD
 12-4 2x 323d 21,920 3.5 772
 Life: 3364d 179,790 3.6 6436



HILROSE HOLSTEINS



Korian Tattoo Macy "VG-88"

Lot 112, Dam of Lot 113

112

KORIAN TATTOO MACY

840 3234629330 • Born September 2, 2021
99%RHA-I H.N. 621

Very Good-88 EEEVV 2-04
1-11 2x 257d 21,599 4.4 945 3.1 675"RIP
5/14 test: 79.8 lbs. SCC 13

Bred 11/20/23 to
MB-Luckylady Eye Candy-ET 7HO16104
(ultrasound female) due 9/01/24

Duckett Crush Tatoon-ET

3137052923 *TR *TP *TE *TC *TY
PTA -332M -26F +1P 99R 4/24
PTA +2.87T +2.23UDC +.73FLC 99R 4/24
GTPI +2047

Korian Doorman Marsha

3128940358 Very Good-87 VG-MS 5-10
4-00 2x 365d 27,470 4.5 1228 3.6 978
3-01 2x 305d 20,850 4.5 941 3.6 741"
5-05 2x 307d 22,530 3.8 856 3.3 746
2-01 2x 305d 17,300 4.4 769 3.3 576

Maverick Crush

CAN12042760 *TE *TC *TY *TV *TL *TD
PTA -774M -47F -12P 99R 4/24
PTA +2.43T +1.54UDC +1.20FLC GTPI +2046

Duckett G Chip Tokyo-ET

72366991 Excellent-93 EEEEE
3-09 2x 365d 32,930 3.9 1277 3.3 1076

Val-Bisson Doorman-ET

CAN107281711 EX-90 ST *TR *TP *TY *TV *TL
PTA -449M +13F +10P 99R 4/24
PTA +2.44T +1.54UDC +.64FLC GTPI +2129

Korian Goldwyn Marian-ET

73618442 Excellent-92 EEEVE 2E
5-06 2x 315d 26,190 4.2 1097 3.6 938
4-03 2x 305d 24,260 4.1 995 3.5 852
2-00 2x 305d 20,690 4.3 881 3.4 701
Life: 1560d 111,960 4.5 5054 3.6 4003

3rd through 9th Dams:

Miss Glen Magnum EX-93 2E

5-08 2x 305d 33,800 4.0 1458 3.4 1151
Life: 2014d 170,400 3.9 6717 3.3 5639

Miss Dundee Magnolia-ET VG-87

3-04 2x 365d 27,500 4.2 1149 3.4 934

Miss Lee Majestic-ET EX-91 GMD DOM

5-06 2x 365d 44,780 5.2 2336 3.4 1520
Life: 1446d 121,770 5.1 6188 3.5 4286

Miss Mark Maui EX-95 2E GMD DOM

5-11 2x 365d 53,590 4.1 2222 2.9 1567
Life: 3051d 252,401 4.2 10595 3.5 8845

•All-American Jr 2 Year Old 1994

•1st Jr. 3 Year Old Midwest Spring Nat'l 1995

•1st Aged Cow Midwest Spring Nat'l 1998

Gettinger Maggie EX-93 2E GMD DOM

7-11 2x 365d 47,500 3.3 1573 3.0 1431
Life: 2062d 191,790 3.3 6321 3.1 5942

Gettinger Wonder Mandy EX-91 3E GMD

10-4 2x 365d 29,250 4.0 1165 3.1 910
Life: 3216d 219,670 3.7 8110 3.1 6876

Wesdorn Gettinger Magie VG-88 DOM

8-02 2x 305d 23,010 3.8 864 3.4 778
Life: 2602d 153,180 4.0 6058



HILROSE HOLSTEINS



Miss Glen Magnum "EX-93 2E"
Third Dam of Lot 112, Fourth Dam of Lot 113

113

HILROSE ARCHITECT MARTHA *RC

840 3281425804 • Born September 1, 2023
99%RHA-I *RC *TC *TL *TD H.N. 2024
Fall Calf

GPTA +3.75T +2.79UDC +1.59FLC 79R 4/24
A1/A2 • AB

Siemers Doc Hancock

3144882821 *TR *TP *TM *TE *TC
PTA +1146M +49F +39P 99R 4/24
PTA +3.62T +3.38UDC +2.51FLC GTPI +2737

KCCK Artist Amy-ET *RC

3203482478 VG-89-3Y-CAN MS:90
3-11 2x 348d 28,949 3.9 1135 3.6 1034

Duckett Crush Tatoo-ET

3137052923 *TR *TP *TE *TC *TY
PTA -332M -26F +1P 99R 4/24
PTA +2.87T +2.23UDC +.73FLC GTPI +2047

Korian Doorman Marsha

3128940358 Very Good-87 VG-MS 5-10
4-00 2x 365d 27,470 4.5 1228 3.6 978
3-01 2x 305d 20,850 4.5 941 3.6 741"
5-05 2x 307d 22,530 3.8 856 3.3 746
2-01 2x 305d 17,300 4.4 769 3.3 576

Farnear Architect-ET *RC

3214251590 *RC *TE *TC *TY *TV
PTA +292M +3F +13P 82R 4/24
PTA +3.83T +3.24UDC +2.01FLC 80R 4/24
GTPI +2355

Korian Tattoo Macy

3234629330 Very Good-88 EEEV 2-04
1-11 2x 257d 21,599 4.4 945 3.1 675*RIP
•Sells as Lot 112

3rd through 10th Dams:

Korian Goldwyn Marian-ET EX-92 2E

5-06 2x 315d 26,190 4.2 1097 3.6 938
Life: 1560d 111,960 4.5 5054 3.6 4003

Miss Glen Magnum EX-93 2E

5-08 2x 305d 33,800 4.0 1458 3.4 1151
Life: 2014d 170,400 3.9 6717 3.3 5639

Miss Dundee Magnolia-ET VG-87

3-04 2x 365d 27,500 4.2 1149 3.4 934

Miss Lee Majestic-ET EX-91 GMD DOM

5-06 2x 365d 44,780 5.2 2336 3.4 1520
Life: 1446d 121,770 5.1 6188 3.5 4286

Miss Mark Maui EX-95 2E GMD DOM

5-11 2x 365d 53,590 4.1 2222 2.9 1567
Life: 3051d 252,401 4.2 10595 3.5 8845

•All-American Jr 2 Year Old 1994

•1st Jr. 3 Year Old Midwest Spring Nat'l 1995

•1st Aged Cow Midwest Spring Nat'l 1998

Gettinger Maggie EX-93 2E GMD DOM

7-11 2x 365d 47,500 3.3 1573 3.0 1431
Life: 2062d 191,790 3.3 6 321 3.1 5942

Gettinger Wonder Mandy EX-91 3E GMD

10-4 2x 365d 29,250 4.0 1165 3.1 910
Life: 3216d 219,670 3.7 8110 3.1 6876

Wesdorn Gettinger Magie VG-88 DOM

8-02 2x 305d 23,010 3.8 864 3.4 778
Life: 2602d 153,180 4.0 6058



Phenomenal Brood Cow ... Princess



Hilrose Lee Princess

Excellent-93 4E ~ Gold Medal ~ Dam Dam of Merit

3-06 2x 365d 50,006 4.1 2038 3.0 1512

7-01 2x 365d 50,100 3.9 1933 2.8 1383

10-0 2x 365d 50,450 3.7 1881 2.6 1333

2-02 2x 365d 37,770 3.9 1468 2.9 1105

Lifetime:

3233d 349,220 3.9 13787 3.0 10400

•2nd Jr. 3 Year Old Midwest Spring National 2004

•Nominated Junior All-American Jr. 3 Year Old 2004

Among her Daughters:

Hilrose Lathority Payton-ET

Excellent-94 EEEEE 2E GMD

7-02 2x 365d 41,780 4.2 1767 3.1 1286

Life: 2043d 210,970 3.9 8298 3.1 6463

Hilrose Rubens Patsy

Excellent-93 EEEEE 3E GMD

4-09 2x 365d 45,970 3.8 1761 2.9 1345

Life: 1873d 188,950 3.8 7269 3.0 5642

•Res. All-American Fall Yearling 2005

Hilrose Goldy Perfection-ET

Excellent-93 EEVVEE 2E GMD

7-00 2x 365d 42,620 3.9 1661 3.3 1394

Life: 1918d 181,270 4.2 7540 3.3 5916

Hilrose Atwood Patricia

Excellent-93 EEVVEE 2E GMD

6-01 2x 365d 45,790 4.1 1884 2.9 1328

Life: 1976d 213,510 4.1 8860 3.0 6400



HILROSE HOLSTEINS



Hilrose Lathory Payton-ET "EX-94 2E" GMD
Dam of Lots 114, 119 & 121



Hilrose Lee Princess "EX-93 4E GMD DOM
Nom. Junior All-American Jr. 3 Year Old 2004
Granddam of Lot 114, Foundation Dam of Lots 114 - 181

114

HILROSE DOORMAN POET-ET

840 3141071446 • Born March 17, 2018
99%RHA-I H.N. 1545

Bred 2/11/24 to
MB-Luckylady Eye Candy-ET 7HO16104
(ultrasound mixed twins) due 11/17/24

Excellent-90 VEEVEE 5-10
3-02 2x 332d 37,940 4.3 1635 3.1 1190
4-03 2x 365d 39,100 4.1 1622 3.1 1224
2-01 2x 328d 28,980 4.3 1239 3.2 934
5-06 2x 238d 27,819 3.8 1044 3.0 846*RIP
5/14 test: 97.6 lbs. SCC 246

Full sister to Poet:

Hilrose Doorman Perry-ET VG-88 EX-MS
3-00 2x 335d 30,780 4.7 1439 3.2 1000
4-01 2x 365d 34,160 4.2 1422 3.1 1068

Maternal sisters to Payton:

Hilrose Goldy Perfection-ET EX-93 2E GMD
7-00 2x 365d 42,620 3.9 1661 3.3 1394
Life: 1918d 181,270 4.2 7540 3.3 5916
Hilrose Braxton Pandora EX-93 2E
4-05 2x 365d 39,640 4.6 1825 2.9 1165
Life: 2015d 195,620 3.9 7655 3.1 6000

Val-Bisson Doorman-ET

CAN107281711 EX-90 ST *TR *TP *TY *TV *TL
PTA -449M +13F +10P 99R 4/24
PTA +2.44T +1.54UDC +.64FLC 99R 4/24
GTPI +2129

Hilrose Lathory Payton-ET

70398926 Excellent-94 EEEEE 2E GMD
7-02 2x 365d 41,780 4.2 1767 3.1 1286
4-08 2x 365d 38,560 4.3 1668 3.1 1207
5-10 2x 365d 41,230 3.8 1560 3.1 1267
3-02 2x 365d 39,920 3.2 1282 2.9 1152
2-01 2x 358d 31,640 3.8 1218 2.9 929
Life: 2043d 210,970 3.9 8298 3.1 6463

Maternal sisters to Payton:

Hilrose Rubens Patsy EX-93 3E GMD
4-09 2x 365d 45,970 3.8 1761 3.1 1432
•Res. All-American Fall Yearling 2005
Hilrose Atwood Patricia EX-93 2E GMD
6-01 2x 365d 45,790 4.1 1884 2.9 1328
Life: 1976d 213,510 4.1 8860 3.0 6400

De-Su 521 Bookem-ET

66636657 EX-90 GM *TR *TP *TY *TV *TL *TD
PTA +822M +2F +30P 99R 4/24
PTA +.45T +.43UDC +.40FLC GTPI +2247

Val-Bisson Shottle Imelda-ET

CAN106173432 Excellent-94 EEEEE 11*
6-08 2x 365d 36,400 4.6 1666 3.7 1336

Comestar Lauthory-ET

CAN103455217 Class Extra *CD *TY *TL
PTA -135M +1F -5P 99R 4/24
PTA +1.81T +.57UDC +.59FLC GTPI +1880

Hilrose Lee Princess

132290397 Excellent-93 4E GMD DOM
3-06 2x 365d 50,006 4.1 2038 3.0 1512
7-01 2x 365d 50,100 3.9 1933 2.8 1383
10-0 2x 365d 50,450 3.7 1881 2.6 1333
Life: 3233d 349,220 3.9 13787 3.0 10400
•2nd Jr. 3 Year Old Midwest Spr. National 2004
•Nom. Jr. All-American Jr. 3 Year Old 2004

3rd through 6th Dams:

Hilrose Progres Peerless-Tw VG-85 GMD
3-05 2x 352d 49,310 3.7 1848 2.8 1399
Life: 1590d 159,510 3.9 6219 3.1 4898
Hilrose Mandel Paris VG-88 GMD
3-06 2x 365d 33,870 3.9 1310 3.2 1089
Hilrose Blackstar Paula VG-88 EX-MS
6-07 2x 365d 36,670 4.2 1548 2.9 1072
Life: 1840d 157,070 4.3 6708 3.0 4755
Hilrose Beautician Pauline VG-87
9-04 2x 343d 28,800 4.7 1365 3.1 895
Life: 3143d 241,590 4.6 11176 3.1 7574



115

HILROSE DOC PUMPKIN

840 3281425816 • Born September 20, 2023
99%RHA-I H.N. 2036
Fall Calf

Maternal sister to Pumpkin:

Hilrose Gold Chip Pixel VG-88 EX-MS
2-02 2x 364d 27,680 4.6 1265 3.3 913

Woodcrest King Doc

3132417775 EX-90 GM *TR *TP *TE *TC *TY
PTA +1561M +68F +54P 99R 4/24
PTA +3.15T +2.07UDC +1.90FLC 99R 4/24
GTPI +2789

Hilrose Doorman Poet-ET

3141071446 Excellent-90 VEVEE 5-10
3-02 2x 332d 37,940 4.3 1635 3.1 1190
4-03 2x 365d 39,100 4.1 1622 3.1 1224
2-01 2x 328d 28,980 4.3 1239 3.2 934
5-06 2x 238d 27,819 3.8 1044 3.0 846*RIP
S: Val-Bisson Doorman-ET
•Sells as Lot 114

Full sister to Poet:

Hilrose Doorman Perry-ET VG-88 EX-MS
3-00 2x 335d 30,780 4.7 1439 3.2 1000
4-01 2x 365d 34,160 4.2 1422 3.1 1068

2nd through 7th Dams:

Hilrose Lathory Payton-ET EX-94 2E GMD
7-02 2x 365d 41,780 4.2 1767 3.1 1286
Life: 2043d 210,970 3.9 8298 3.1 6463
Hilrose Lee Princess EX-93 4E GMD DOM
3-06 2x 365d 50,006 4.1 2038 3.2 1607
Life: 3233d 349,220 3.9 13787 3.0 10400
•2nd Jr. 3 Year Old Midwest Spr. National 2004
•Nom. Jr. All-American Jr. 3 Year Old 2004
Hilrose Progres Peerless-Tw VG-85 GMD
3-05 2x 352d 49,310 3.7 1848 2.8 1399
Life: 1590d 159,510 3.9 6219 3.1 4898
Hilrose Mandel Paris VG-88 GMD
3-06 2x 365d 33,870 3.9 1310 3.2 1089
Hilrose Blackstar Paula VG-88 EX-MS
6-07 2x 365d 36,670 4.2 1548 2.9 1072
Life: 1840d 157,070 4.3 6708 3.0 4755
Hilrose Beautician Pauline VG-87
9-04 2x 343d 28,800 4.7 1365 3.1 895
Life: 3143d 241,590 4.6 11176 3.1 7574

116

HILROSE GOLD CHIP PIXEL

840 3204898117 • Born May 12, 2020
99%RHA-I H.N. 1741

Very Good-88 EX-MS 3-08

2-02 2x 364d 27,680 4.6 1265 3.3 913
3-04 2x 227d 22,707 4.5 1018 3.2 725*RIP
5/14 test: 90.1 lbs. SCC 18

Bred 1/20/24 to Cherry-Lily Zip Luster P-ET
7HO14160 (ultrasound male) due 10/26/24

Mr Chassity Gold Chip-ET

140145553 EX-95 *TR *TP *TE *TY *TV
PTA -540M -20F -37P 99R 4/24
PTA +1.50T +1.07UDC +.98FLC 99R 4/24
GTPI +1763

Hilrose Doorman Poet-ET

3141071446 Excellent-90 VEVEE 5-10
3-02 2x 332d 37,940 4.3 1635 3.1 1190
4-03 2x 365d 39,100 4.1 1622 3.1 1224
2-01 2x 328d 28,980 4.3 1239 3.2 934
5-06 2x 238d 27,819 3.8 1044 3.0 846*RIP
S: Val-Bisson Doorman-ET
•Sells as Lot 114

Full sister to Poet:

Hilrose Doorman Perry-ET VG-88 EX-MS
3-00 2x 335d 30,780 4.7 1439 3.2 1000
4-01 2x 365d 34,160 4.2 1422 3.1 1068

2nd through 7th Dams:

Hilrose Lathory Payton-ET EX-94 2E GMD
7-02 2x 365d 41,780 4.2 1767 3.1 1286
Life: 2043d 210,970 3.9 8298 3.1 6463
Hilrose Lee Princess EX-93 4E GMD DOM
3-06 2x 365d 50,006 4.1 2038 3.2 1607
Life: 3233d 349,220 3.9 13787 3.0 10400
•2nd Jr. 3 Year Old Midwest Spr. National 2004
•Nom. Jr. All-American Jr. 3 Year Old 2004
Hilrose Progres Peerless-Tw VG-85 GMD
3-05 2x 352d 49,310 3.7 1848 2.8 1399
Life: 1590d 159,510 3.9 6219 3.1 4898
Hilrose Mandel Paris VG-88 GMD
3-06 2x 365d 33,870 3.9 1310 3.2 1089
Hilrose Blackstar Paula VG-88 EX-MS
6-07 2x 365d 36,670 4.2 1548 2.9 1072
Life: 1840d 157,070 4.3 6708 3.0 4755
Hilrose Beautician Pauline VG-87
9-04 2x 343d 28,800 4.7 1365 3.1 895
Life: 3143d 241,590 4.6 11176 3.1 7574



117

HILROSE CRUSH- ABULL POETRY

840 3281425818 • Born October 1, 2023
99%RHA-I H.N. 2038
Fall Calf

Oh-River-Syc Crushabull-ET

3135145001 EX-92 *TC *TY *TV *TL *TD
PTA +312M -19F +4P 99R 4/24
PTA +3.34T +2.74UDC +1.42FLC 99R 4/24
GTPI +2130

Hilrose Gold Chip Pixel

3204898117 Very Good-88 EX-MS 3-08
2-02 2x 364d 27,680 4.6 1265 3.3 913
3-04 2x 227d 22,707 4.5 1018 3.2 725*RIP
S: Mr Chassity Gold Chip-ET
•Sells as Lot 116

2nd through 8th Dams:

Hilrose Doorman Poet-ET EX-90 EX-MS
3-02 2x 332d 37,940 4.3 1635 3.1 1190
4-03 2x 365d 39,100 4.1 1622 3.1 1224
•Sells as Lot 117
Hilrose LathORITY Payton-ET EX-94 2E GMD
7-02 2x 365d 41,780 4.2 1767 3.1 1286
Life: 2043d 210,970 3.9 8298 3.1 6463
Hilrose Lee Princess EX-93 4E GMD DOM
3-06 2x 365d 50,006 4.1 2038 3.2 1607
Life: 3233d 349,220 3.9 13787 3.0 10400
•2nd Jr. 3 Year Old Midwest Spr. National 2004
•Nom. Jr. All-American Jr. 3 Year Old 2004
Hilrose Progres Peerless-Tw VG-85 GMD
3-05 2x 352d 49,310 3.7 1848 2.8 1399
Life: 1590d 159,510 3.9 6219 3.1 4898
Hilrose Mandel Paris VG-88 GMD
3-06 2x 365d 33,870 3.9 1310 3.2 1089
Hilrose Blackstar Paula VG-88 EX-MS
6-07 2x 365d 36,670 4.2 1548 2.9 1072
Life: 1840d 157,070 4.3 6708 3.0 4755
Hilrose Beautician Pauline VG-87
9-04 2x 343d 28,800 4.7 1365 3.1 895
Life: 3143d 241,590 4.6 11176 3.1 7574

118

HILROSE DOORMAN PERRY-ET

840 3204897996 • Born December 1, 2018
99%RHA-I H.N. 1620

Very Good-88 EX-MS 5-01
3-00 2x 335d 30,780 4.7 1439 3.2 1000
4-01 2x 365d 34,160 4.2 1422 3.1 1068
2-00 2x 362d 30,570 4.4 1341 3.2 969
Last SCC 123

Bred 9/24/23 to Cherry-Lily Zip Luster P-ET
7HO14160 (ultrasound female) due 6/30/24

Full sister to Perry:

Hilrose Doorman Poet-ET EX-90 EX-MS
3-02 2x 332d 37,940 4.3 1635 3.1 1190
4-03 2x 365d 39,100 4.1 1622 3.1 1224

Val-Bisson Doorman-ET

CAN107281711 EX-90 ST *TR *TP *TY *TV *TL
PTA -449M +13F +10P 99R 4/24
PTA +2.44T +1.54UDC +.64FLC 99R 4/24
GTPI +2129

Hilrose LathORITY Payton-ET

70398926 Excellent-94 EEEEE 2E GMD
7-02 2x 365d 41,780 4.2 1767 3.1 1286
4-08 2x 365d 38,560 4.3 1668 3.1 1207
5-10 2x 365d 41,230 3.8 1560 3.1 1267
3-02 2x 365d 39,920 3.2 1282 2.9 1152
2-01 2x 358d 31,640 3.8 1218 2.9 929
Life: 2043d 210,970 3.9 8298 3.1 6463

Maternal sisters to Payton:

Hilrose Rubens Patsy EX-93 3E GMD
4-09 2x 365d 45,970 3.8 1761 3.1 1432
•Res. All-American Fall Yearling 2005

Hilrose Goldy Perfection-ET EX-93 2E GMD
7-00 2x 365d 42,620 3.9 1661 3.3 1394
Life: 1918d 181,270 4.2 7540 3.3 5916

Hilrose Braxton Pandora EX-93 2E
4-05 2x 365d 39,640 4.6 1825 2.9 1165
Life: 2015d 195,620 3.9 7655 3.1 6000

Hilrose Atwood Patricia EX-93 2E GMD
6-01 2x 365d 45,790 4.1 1884 2.9 1328
Life: 1976d 213,510 4.1 8860 3.0 6400



Hilrose Braxton Pandora "EX-93 2E"

Maternal Sister to Dam of Lot 118

2nd through 6th Dams:

Hilrose Lee Princess EX-93 4E GMD DOM
3-06 2x 365d 50,006 4.1 2038 3.2 1607
Life: 3233d 349,220 3.9 13787 3.0 10400
•2nd Jr. 3 Year Old Midwest Spr. National 2004
•Nom. Jr. All-American Jr. 3 Year Old 2004
Hilrose Progres Peerless-Tw VG-85 GMD
3-05 2x 352d 49,310 3.7 1848 2.8 1399
Life: 1590d 159,510 3.9 6219 3.1 4898
Hilrose Mandel Paris VG-88 GMD
3-06 2x 365d 33,870 3.9 1310 3.2 1089
Hilrose Blackstar Paula VG-88 EX-MS
6-07 2x 365d 36,670 4.2 1548 2.9 1072
Life: 1840d 157,070 4.3 6708 3.0 4755
Hilrose Beautician Pauline VG-87
9-04 2x 343d 28,800 4.7 1365 3.1 895
Life: 3143d 241,590 4.6 11176 3.1 7574



119

HILROSE DOC

PANDA

840 3204898175 • Born December 7, 2020
99%RHA-I H.N.1799

Very Good-85 VG-MS 2-06
2-00 2x 330d 26,770 4.2 1125 3.1 825
3-01 2x 121d 13,110 3.8 503 3.0 393*RIP
5/14 test: 101.4 lbs. SCC 31

Bred 4/10/24 to Kings-Ransom Dropbox-ET
777HO12399 (sexed) due 1/17/25

Woodcrest King Doc

3132417775 EX-90 GM *TR *TP *TE *TC *TY
PTA +1561M +68F +54P 99R 4/24
PTA +3.15T +2.07UDC +1.90FLC 99R 4/24
GTPI +2789

Hilrose Doorman Perry-ET

3204897996 Very Good-88 EX-MS 5-01
3-00 2x 335d 30,780 4.7 1439 3.2 1000
4-01 2x 365d 34,160 4.2 1422 3.1 1068
2-00 2x 362d 30,570 4.4 1341 3.2 969
S: Val-Bisson Doorman-ET
•Sells as Lot 118

2nd through 7th Dams:

Hilrose LathORITY Payton-ET EX-94 2E GMD
7-02 2x 365d 41,780 4.2 1767 3.1 1286
Life: 2043d 210,970 3.9 8298 3.1 6463
Hilrose Lee Princess EX-93 4E GMD DOM
3-06 2x 365d 50,006 4.1 2038 3.2 1607
Life: 3233d 349,220 3.9 13787 3.0 10400
•2nd Jr. 3 Year Old Midwest Spr. National 2004
•Nom. Jr. All-American Jr. 3 Year Old 2004
Hilrose Progres Peerless-Tw VG-85 GMD
3-05 2x 352d 49,310 3.7 1848 2.8 1399
Life: 1590d 159,510 3.9 6219 3.1 4898
Hilrose Mandel Paris VG-88 GMD
3-06 2x 365d 33,870 3.9 1310 3.2 1089
Hilrose Blackstar Paula VG-88 EX-MS
6-07 2x 365d 36,670 4.2 1548 2.9 1072
Life: 1840d 157,070 4.3 6708 3.0 4755
Hilrose Beautician Pauline VG-87
9-04 2x 343d 28,800 4.7 1365 3.1 895
Life: 3143d 241,590 4.6 11176 3.1 7574

120

HILROSE HANX

POETRY

840 3281425849 • Born January 15, 2024
99%RHA-I H.N. 2069
Winter Calf

Siemers Hanan Hanx-P-ET

3243939096 *TR *PC *TE *TC *TY
PTA +853M +78F +51P 82R 4/24
PTA +3.43T +2.69UDC +1.71FLC 81R 4/24
GTPI +2988

Hilrose Doc Panda

3204898175 Very Good-85 VG-MS 2-06
2-00 2x 330d 26,770 4.2 1125 3.1 825
3-01 2x 121d 13,110 3.8 503 3.0 393*RIP
S: Woodcrest King Doc
•Sells as Lot 119

2nd through 8th Dams:

Hilrose Doorman Perry-ET VG-88 EX-MS
3-00 2x 335d 30,780 4.7 1439 3.2 1000
4-01 2x 365d 34,160 4.2 1422 3.1 1068
•Sells as Lot 118
Hilrose LathORITY Payton-ET EX-94 2E GMD
7-02 2x 365d 41,780 4.2 1767 3.1 1286
Life: 2043d 210,970 3.9 8298 3.1 6463
Hilrose Lee Princess EX-93 4E GMD DOM
3-06 2x 365d 50,006 4.1 2038 3.2 1607
Life: 3233d 349,220 3.9 13787 3.0 10400
•2nd Jr. 3 Year Old Midwest Spr. National 2004
•Nom. Jr. All-American Jr. 3 Year Old 2004
Hilrose Progres Peerless-Tw VG-85 GMD
3-05 2x 352d 49,310 3.7 1848 2.8 1399
Life: 1590d 159,510 3.9 6219 3.1 4898
Hilrose Mandel Paris VG-88 GMD
3-06 2x 365d 33,870 3.9 1310 3.2 1089
Hilrose Blackstar Paula VG-88 EX-MS
6-07 2x 365d 36,670 4.2 1548 2.9 1072
Life: 1840d 157,070 4.3 6708 3.0 4755
Hilrose Beautician Pauline VG-87
9-04 2x 343d 28,800 4.7 1365 3.1 895
Life: 3143d 241,590 4.6 11176 3.1 7574



HILROSE HOLSTEINS

121

HILROSE DENVER POKER

840 3204898165 • Born December 1, 2020
99%RHA-I H.N. 1789

Very Good-85 VG-MS 2-06
2-00 2x 365d 32,640 3.7 1202 3.0 973
3-02 2x 104d 12,680 3.9 496 2.7 339*RIP
5/14 test: 123.9 lbs. SCC 13

Fresh: February 1, 2024

Brenland Denver

CAN12074893 *TR *TE *TC *TY *TV *TL
PTA +458M +26F +6P 99R 4/24
PTA +2.48T +1.38UDC +.62FLC 99R 4/24
GTPI +2079

Hilrose LathORITY Payton-ET

70398926 Excellent-94 EEEEE 2E GMD
7-02 2x 365d 41,780 4.2 1767 3.1 1286
4-08 2x 365d 38,560 4.3 1668 3.1 1207
5-10 2x 365d 41,230 3.8 1560 3.1 1267
3-02 2x 365d 39,920 3.2 1282 2.9 1152
2-01 2x 358d 31,640 3.8 1218 2.9 929
Life: 2043d 210,970 3.9 8298 3.1 6463

Maternal sisters to Payton:

Hilrose Rubens Patsy EX-93 3E GMD

4-09 2x 365d 45,970 3.8 1761 3.1 1432
•Res. All-American Fall Yearling 2005

Hilrose Goldy Perfection-ET EX-93 2E GMD

7-00 2x 365d 42,620 3.9 1661 3.3 1394
Life: 1918d 181,270 4.2 7540 3.3 5916

Hilrose Braxton Pandora EX-93 2E

4-05 2x 365d 39,640 4.6 1825 2.9 1165
Life: 2015d 195,620 3.9 7655 3.1 6000

Hilrose Atwood Patricia EX-93 2E GMD

6-01 2x 365d 45,790 4.1 1884 2.9 1328
Life: 1976d 213,510 4.1 8860 3.0 6400



Hilrose LathORITY Payton-ET "EX-94 2E"
Dam of Lot 121

2nd through 6th Dams:

Hilrose Lee Princess EX-93 4E GMD DOM

3-06 2x 365d 50,006 4.1 2038 3.2 1607
Life: 3233d 349,220 3.9 13787 3.0 10400
•2nd Jr. 3 Year Old Midwest Spr. National 2004

•Nom. Jr. All-American Jr. 3 Year Old 2004

Hilrose Progres Peerless-Tw VG-85 GMD

3-05 2x 352d 49,310 3.7 1848 2.8 1399
Life: 1590d 159,510 3.9 6219 3.1 4898

Hilrose Mandel Paris VG-88 GMD

3-06 2x 365d 33,870 3.9 1310 3.2 1089

Hilrose Blackstar Paula VG-88 EX-MS

6-07 2x 365d 36,670 4.2 1548 2.9 1072
Life: 1840d 157,070 4.3 6708 3.0 4755

Hilrose Beautician Pauline VG-87

9-04 2x 343d 28,800 4.7 1365 3.1 895
Life: 3143d 241,590 4.6 11176 3.1 7574

122

HILROSE UNIX PIXEL

840 3236376760 • Born March 1, 2021
99%RHA-I H.N. 1813

Very Good-86 2-10
2-01 2x 327d 26,149 4.7 1230 3.1 814*
3-01 2x 44d 3,599 5.2 188 3.4 122*RIP
5/14 test: 107 lbs. SCC 18

Fresh: April 1, 2024

Croteau Lesperron Unix-ET

CAN107567492 EX-96 ST *TY *TV *TL *TD
PTA +696M +22F +14P 99R 4/24
PTA +2.15T +1.99UDC +.11FLC 99R 4/24
GTPI +2308

Hilrose Tatoo Pepper

3204898005 Very Good-87 VG-MS 3-03
2-01 2x 365d 34,618 4.0 1391 3.1 1078*
S: Duckett Crush Tatoo-ET

Maternal sisters to Pepper:

Hilrose Doorman Poet-ET EX-90 EX-MS

3-02 2x 332d 37,940 4.3 1635 3.1 1190
4-03 2x 365d 39,100 4.1 1622 3.1 1224

Hilrose Doorman Perry-ET VG-88 EX-MS

3-00 2x 335d 30,780 4.7 1439 3.2 1000
4-01 2x 365d 34,160 4.2 1422 3.1 1068

2nd through 7th Dams:

Hilrose LathORITY Payton-ET EX-94 2E GMD

7-02 2x 365d 41,780 4.2 1767 3.1 1286
Life: 2043d 210,970 3.9 8298 3.1 6463

Hilrose Lee Princess EX-93 4E GMD DOM

3-06 2x 365d 50,006 4.1 2038 3.2 1607
Life: 3233d 349,220 3.9 13787 3.0 10400

•2nd Jr. 3 Year Old Midwest Spr. National 2004

•Nom. Jr. All-American Jr. 3 Year Old 2004

Hilrose Progres Peerless-Tw VG-85 GMD

3-05 2x 352d 49,310 3.7 1848 2.8 1399
Life: 1590d 159,510 3.9 6219 3.1 4898

Hilrose Mandel Paris VG-88 GMD

3-06 2x 365d 33,870 3.9 1310 3.2 1089

Hilrose Blackstar Paula VG-88 EX-MS

6-07 2x 365d 36,670 4.2 1548 2.9 1072
Life: 1840d 157,070 4.3 6708 3.0 4755

Hilrose Beautician Pauline VG-87

9-04 2x 343d 28,800 4.7 1365 3.1 895
Life: 3143d 241,590 4.6 11176 3.1 7574



HILROSE HOLSTEINS



Hilrose Goldy Perfection-ET "EX-93 2E" GMD
Dam of Lot 123



Hilrose Lee Princess "EX-93 4E GMD DOM
Nom. Junior All-American Jr. 3 Year Old 2004
Granddam of Lot 123, Foundation Dam of Lots 114 - 181

123

HILROSE WINDBROOK POSCH-ET

72713601 • Born December 6, 2013
H.N. 1172

Bred 11/19/23 to
Oh-River-Syc Crushbaull-ET 200HO11127
(ultrasound female) due 9/01/24

Excellent-92 EEVVEE 3E
7-11 2x 365d 49,020 3.8 1878 3.1 1505
6-10 2x 343d 46,410 3.7 1722 3.1 1445
9-03 2x 365d 43,170 3.9 1672 3.0 1295 RIP
5-08 2x 336d 40,240 4.1 1663 3.2 1271
3-01 2x 360d 37,610 4.0 1500 3.1 1165
4-05 2x 340d 33,010 3.9 1291 3.2 1070
1-11 2x 365d 28,110 4.1 1157 3.2 887
Life: 2454d 275,510 3.9 10806 3.1 8581
5/14 test: 75.1 lbs. SCC 152

Full sister to Posch:

Hilrose Windbrook Presly-ET EX-93 3E GMD
7-11 2x 365d 48,310 4.0 1942 3.0 1429
Life: 2551d 288,850 3.9 11259 3.0 8761

Maternal sisters to Goldy Perfection:

Hilrose Lathority Payton-ET EX-94 2E GMD
7-02 2x 365d 41,780 4.2 1767 3.1 1286
Life: 2043d 210,970 3.9 8298 3.1 6463
Hilrose Braxton Pandora EX-93 2E
4-05 2x 365d 39,640 4.6 1825 2.9 1165
Life: 2015d 195,620 3.9 7655 3.1 6000

3rd through 6th Dams:

Hilrose Progres Peerless-Tw VG-85 GMD
3-05 2x 352d 49,310 3.7 1848 2.8 1399
Life: 1590d 159,510 3.9 6219 3.1 4898
Hilrose Mandel Paris VG-88 GMD
3-06 2x 365d 33,870 3.9 1310 3.2 1089
Hilrose Blackstar Paula VG-88 EX-MS
6-07 2x 365d 36,670 4.2 1548 2.9 1072
Life: 1840d 157,070 4.3 6708 3.0 4755
Hilrose Beautician Pauline VG-87
9-04 2x 343d 28,800 4.7 1365 3.1 895
Life: 3143d 241,590 4.6 11176 3.1 7574

Gillette Windbrook-ETS

CAN7816429 EX-97 Extra *CD *TY *TV *TL *TD
PTA +14M +18F +8P 99R 4/24
PTA +1.63T +.76UDC +1.55FLC 99R 4/24
GTPI +2015

Hilrose Goldy Perfection-ET

64547147 Excellent-93 EEVVEE 2E GMD
7-00 2x 365d 42,620 3.9 1661 3.3 1394
5-09 2x 365d 37,990 4.0 1528 3.3 1248
4-05 2x 365d 35,600 4.2 1505 3.1 1090
2-03 2x 365d 34,440 4.1 1407 3.2 1092
Life: 1918d 181,270 4.2 7540 3.3 5916

Maternal sisters to Goldy Perfection:

Hilrose Rubens Patsy EX-93 3E GMD
4-09 2x 365d 45,970 3.8 1761 3.1 1432
•Res. All-American Fall Yearling 2005
Hilrose Atwood Patricia EX-93 2E GMD
6-01 2x 365d 45,790 4.1 1884 2.9 1328
Life: 1976d 213,510 4.1 8860 3.0 6400

Braedale Goldwyn

CAN10705608 GP-84 GM Extra *CD *TY *TV *TL
PTA -650M -5F -10P 99R 4/24
PTA +1.05T +.62UDC +.79FLC GTPI +1885

Hilrose Lee Princess

132290397 Excellent-93 4E GMD DOM
3-06 2x 365d 50,006 4.1 2038 3.0 1512
7-01 2x 365d 50,100 3.9 1933 2.8 1383
10-0 2x 365d 50,450 3.7 1881 2.6 1333
2-02 2x 365d 37,770 3.9 1468 2.9 1105
Life: 3233d 349,220 3.9 13787 3.0 10400
•2nd Jr. 3 Year Old Midwest Spr. National 2004
•Nom. Jr. All-American Jr. 3 Year Old 2004



124

HILROSE GOLD CHIP PANTHER

840 3236376813 • Born September 5, 2021
99%RHA-I H.N. 1866

Good Plus-83 2-04
2-02 2x 163d 14,800 3.6 528 3.0 440*RIP
5/14 test: 92 lbs. SCC 13

Bred 2/24/24 to Woodcrest King Doc 250HO12961
(ultrasound twin males) due 12/01/24

Mr Chassity Gold Chip-ET

140145553 EX-95 *TR *TP *TE *TY *TV
PTA -540M -20F -37P 99R 4/24
PTA +1.50T +1.07UDC +.98FLC 99R 4/24
GTPI +1763

Hilrose Chief Prestige

3204898064 Very Good-87 VVVVV 3-02
2-00 2x 365d 31,382 3.9 1233 3.2 1004*
S: *Stantons Chief-ET*

Maternal sisters to Prestige:

Hilrose Brady Phoebe VG-88
2-00 2x 324d 28,000 3.1 870 2.9 815
Hilrose Master Pistachio VG-86 VG-MS

2nd through 8th Dams:

Hilrose Windbrook Posch-ET EX-92 3E
7-11 2x 365d 49,020 3.8 1878 3.1 1505
Life: 2454d 275,510 3.9 10806 3.1 8581
Hilrose Goldy Perfection-ET EX-93 2E GMD
7-00 2x 365d 42,620 3.9 1661 3.3 1394
Life: 1918d 181,270 4.2 7540 3.3 5916
Hilrose Lee Princess EX-93 4E GMD DOM
3-06 2x 365d 50,006 4.1 2038 3.2 1607
Life: 3233d 349,220 3.9 13787 3.0 10400
•2nd Jr. 3 Year Old Midwest Spr. National 2004
•Nom. Jr. All-American Jr. 3 Year Old 2004
Hilrose Progres Peerless-Tw VG-85 GMD
3-05 2x 352d 49,310 3.7 1848 2.8 1399
Life: 1590d 159,510 3.9 6219 3.1 4898
Hilrose Mandel Paris VG-88 GMD
3-06 2x 365d 33,870 3.9 1310 3.2 1089
Hilrose Blackstar Paula VG-88 EX-MS
6-07 2x 365d 36,670 4.2 1548 2.9 1072
Life: 1840d 157,070 4.3 6708 3.0 4755
Hilrose Beautician Pauline VG-87
9-04 2x 343d 28,800 4.7 1365 3.1 895
Life: 3143d 241,590 4.6 11176 3.1 7574

125

HILROSE PAZZLE PICKY

840 3281425830 • Born December 3, 2023
99%RHA-I H.N. 2050
Winter Calf

Siemers RZ Pazzle 34954-ET

3218556317 *TR *TP *TC *TY *TV
PTA +605M +92F +47P 82R 12/23
PTA +3.26T +2.93UDC +1.86FLC 81R 12/23
GTPI +3058

Hilrose Gold Chip Panther

3236376813 Good Plus-83 2-04
2-02 2x 163d 14,800 3.6 528 3.0 440*RIP
S: *Mr Chassity Gold Chip-ET*
•Sells as Lot 124

2nd through 9th Dams:

Hilrose Chief Prestige VG-87 VG-MS
Hilrose Windbrook Posch-ET EX-92 3E
7-11 2x 365d 49,020 3.8 1878 3.1 1505
Life: 2454d 275,510 3.9 10806 3.1 8581
Hilrose Goldy Perfection-ET EX-93 2E GMD
7-00 2x 365d 42,620 3.9 1661 3.3 1394
Life: 1918d 181,270 4.2 7540 3.3 5916
Hilrose Lee Princess EX-93 4E GMD DOM
3-06 2x 365d 50,006 4.1 2038 3.2 1607
Life: 3233d 349,220 3.9 13787 3.0 10400
•2nd Jr. 3 Year Old Midwest Spr. National 2004
•Nom. Jr. All-American Jr. 3 Year Old 2004
Hilrose Progres Peerless-Tw VG-85 GMD
3-05 2x 352d 49,310 3.7 1848 2.8 1399
Life: 1590d 159,510 3.9 6219 3.1 4898
Hilrose Mandel Paris VG-88 GMD
3-06 2x 365d 33,870 3.9 1310 3.2 1089
Hilrose Blackstar Paula VG-88 EX-MS
6-07 2x 365d 36,670 4.2 1548 2.9 1072
Life: 1840d 157,070 4.3 6708 3.0 4755
Hilrose Beautician Pauline VG-87
9-04 2x 343d 28,800 4.7 1365 3.1 895
Life: 3143d 241,590 4.6 11176 3.1 7574



126

HILROSE THUNDER STORM PEG

840 3204898130 • Born June 20, 2020
99%RHA-I H.N. 1754

Very Good-86 VG-MS 3-07
2-01 2x 356d 31,350 4.4 1389 3.1 984
3-03 2x 213d 22,176 3.3 727 3.0 670*RIP
5/14 test: 105.1 lbs. SCC 15

Bred 2/18/24 to Siemers RZ Puzzle 34954-ET
250HO16115 (ultrasound male) due 11/24/24

Blondin Thunder Storm

CAN110296922 VG
PTA -93M -33F -12P 97R 4/24
PTA +3.34T +2.37UDC +1.10FLC 97R 4/24
GTPI +1812

Hilrose Doorman Piper

74115855 Excellent-90 EX-MS 4-09
4-03 2x 359d 38,810 3.8 1482 3.3 1276
2-01 2x 356d 28,400 3.4 954 3.2 901
3-02 2x 278d 25,150 3.1 778 3.1 776
Life: 1129d 110,440 3.5 3873 3.1 3476
S: Val-Bisson Doorman-ET

2nd through 8th Dams:

Hilrose Windbrook Presly-ET EX-93 3E GMD
7-11 2x 365d 48,310 4.0 1942 3.0 1429
6-05 2x 365d 46,170 3.7 1730 3.0 1374
Life: 2551d 288,850 3.9 11259 3.0 8761
Hilrose Goldy Perfection-ET EX-93 2E GMD
7-00 2x 365d 42,620 3.9 1661 3.3 1394
Life: 1918d 181,270 4.2 7540 3.3 5916
Hilrose Lee Princess EX-93 4E GMD DOM
3-06 2x 365d 50,006 4.1 2038 3.2 1607
Life: 3233d 349,220 3.9 13787 3.0 10400
•2nd Jr. 3 Year Old Midwest Spr. National 2004
•Nom. Jr. All-American Jr. 3 Year Old 2004
Hilrose Progres Peerless-Tw VG-85 GMD
3-05 2x 352d 49,310 3.7 1848 2.8 1399
Life: 1590d 159,510 3.9 6219 3.1 4898
Hilrose Mandel Paris VG-88 GMD
3-06 2x 365d 33,870 3.9 1310 3.2 1089
Hilrose Blackstar Paula VG-88 EX-MS
6-07 2x 365d 36,670 4.2 1548 2.9 1072
Life: 1840d 157,070 4.3 6708 3.0 4755
Hilrose Beautician Pauline VG-87
9-04 2x 343d 28,800 4.7 1365 3.1 895
Life: 3143d 241,590 4.6 11176 3.1 7574

127

HILROSE HANIKO PAPOOSE

840 3281425819 • Born October 15, 2023
99%RHA-I H.N. 2039
Fall Calf

Siemers Lambda Haniko-ET

3144882592 *TC *TY *TV *TL *TD
PTA +227M +40F +33P 94R 4/24
PTA +3.48T +3.18UDC +1.37FLC 92R 4/24
GTPI +2588

Hilrose Thunder Storm Peg

3204898130 Very Good-86 VG-MS 3-07
2-01 2x 356d 31,350 4.4 1389 3.1 984
3-03 2x 213d 22,176 3.3 727 3.0 670*RIP
S: Blondin Thunder Storm
•Sells as Lot 126

2nd through 9th Dams:

Hilrose Doorman Piper EX-90 EX-MS
4-03 2x 359d 38,810 3.8 1482 3.3 1276
Hilrose Windbrook Presly-ET EX-93 3E GMD
7-11 2x 365d 48,310 4.0 1942 3.0 1429
6-05 2x 365d 46,170 3.7 1730 3.0 1374
Life: 2551d 288,850 3.9 11259 3.0 8761
Hilrose Goldy Perfection-ET EX-93 2E GMD
7-00 2x 365d 42,620 3.9 1661 3.3 1394
Life: 1918d 181,270 4.2 7540 3.3 5916
Hilrose Lee Princess EX-93 4E GMD DOM
3-06 2x 365d 50,006 4.1 2038 3.2 1607
Life: 3233d 349,220 3.9 13787 3.0 10400
•2nd Jr. 3 Year Old Midwest Spr. National 2004
•Nom. Jr. All-American Jr. 3 Year Old 2004
Hilrose Progres Peerless-Tw VG-85 GMD
3-05 2x 352d 49,310 3.7 1848 2.8 1399
Life: 1590d 159,510 3.9 6219 3.1 4898
Hilrose Mandel Paris VG-88 GMD
3-06 2x 365d 33,870 3.9 1310 3.2 1089
Hilrose Blackstar Paula VG-88 EX-MS
6-07 2x 365d 36,670 4.2 1548 2.9 1072
Life: 1840d 157,070 4.3 6708 3.0 4755
Hilrose Beautician Pauline VG-87
9-04 2x 343d 28,800 4.7 1365 3.1 895
Life: 3143d 241,590 4.6 11176 3.1 7574



HILROSE HOLSTEINS



Hilrose Windbrook Panini-ET "EX-92 2E"
Dam of Lot 128



Hilrose Atwood Patricia "EX-93 2E" GMD
Granddam of Lot 128

128

HILROSE MASTER PISCES

840 3204898164 • Born October 18, 2020
99%RHA-I H.N. 1788

Very Good-85 3-03
2-00 2x 318d 22,700 4.7 1078 3.1 707
3-01 2x 164d 16,121 4.3 696 3.0 483"RIP
5/14 test: 78.8 lbs. SCC 62

Golden-Oaks Master-ET

3139216917 *TR *TP *TC *TL *TD
PTA -15M +9F -4P 96R 4/24
PTA +3.63T +2.80UDC +1.01FLC 97R 4/24
GTPI +1973

Hilrose Windbrook Panini-ET

74115888 Excellent-92 EEEEE *TR
4-02 2x 365d 43,340 4.5 1936 3.2 1373
5-03 2x 365d 43,510 4.2 1841 3.1 1351
2-10 2x 365d 40,160 3.9 1563 3.1 1251
1-10 2x 313d 28,070 4.1 1152 3.0 849
Life: 1515d 163,530 4.2 6886 3.1 5114

Maternal sisters to Panini:

Hilrose Solomon Papoose-ET EX-91 2E
4-02 2x 365d 41,050 4.0 1659 3.2 1301
Hilrose Doorman Pauline-ET EX-90 EX-MS
4-03 2x 321d 39,520 4.3 1696 3.2 1724
Hilrose Doorman Pumkin-ET EX-90 2E
4-03 2x 365d 42,260 4.2 1773 3.1 1293

Dymenthalm Mr App Avalanche-Tw

CAN11957107 *RC *CV *TY *TL *TD
PTA -370M -11F -10P 99R 4/24
PTA +3.55T +2.62UDC +1.98FLC GTPI +1864

Drolie Doorman Maycy-ET

CAN109038878 EX-90 EX-MS
3-11 3x 333d 33,980 4.2 1424 3.1 1048

Gillette Windbrook-ETS

CAN7816429 EX-97 Extra *CD *TY *TV *TL *TD
PTA +14M +18F +8P 99R 4/24
PTA +1.63T +.76UDC +1.55FLC GTPI +2015

Hilrose Atwood Patricia

70398900 Excellent-93 EEVEE 2E GMD
6-01 2x 365d 45,790 4.1 1884 2.9 1328
4-02 2x 365d 43,690 4.1 1781 2.9 1274
3-02 2x 365d 42,810 3.6 1529 2.7 1167
2-01 2x 351d 33,280 3.9 1304 2.8 938
Life: 1976d 213,510 4.1 8860 3.0 6400

Maternal sisters to Patricia:

Hilrose Rubens Patsy EX-93 3E GMD
Hilrose LathORITY Payton-ET EX-94 2E GMD
Hilrose Braxton Pandora EX-93 2E
Hilrose Goldy Perfection-ET EX-93 2E GMD

3rd through 7th Dams:

Hilrose Lee Princess EX-93 4E GMD DOM
3-06 2x 365d 50,006 4.1 2038 3.2 1607
Life: 3233d 349,220 3.9 13787 3.0 10400
•2nd Jr. 3 Year Old Midwest Spr. National 2004
•Nom. Jr. All-American Jr. 3 Year Old 2004
Hilrose Progres Peerless-Tw VG-85 GMD
3-05 2x 352d 49,310 3.7 1848 2.8 1399
Life: 1590d 159,510 3.9 6219 3.1 4898
Hilrose Mandel Paris VG-88 GMD
3-06 2x 365d 33,870 3.9 1310 3.2 1089
Hilrose Blackstar Paula VG-88 EX-MS
6-07 2x 365d 36,670 4.2 1548 2.9 1072
Life: 1840d 157,070 4.3 6708 3.0 4755
Hilrose Beautician Pauline VG-87
9-04 2x 343d 28,800 4.7 1365 3.1 895
Life: 3143d 241,590 4.6 11176 3.1 7574



129

HILROSE LAMBDA PRIZE

840 3281425829 • Born December 3, 2023
99%RHA-I H.N. 2049
Winter Calf

Farnear Delta-Lambda-ET

3125993715 *TR *TP *TC *TY *TV *TL *TD
PTA +1317M +52F +47P 99R 4/24
PTA +2.81T +2.74UDC +1.11FLC 99R 4/24
GTPI +2818

Hilrose Master Pisces

3204898164 Very Good-85 3-03
2-00 2x 318d 22,700 4.7 1078 3.1 707
3-01 2x 164d 16,121 4.3 696 3.0 483*RIP
S: *Farnear Delta-Lambda-ET*
•Sells as Lot 128

2nd through 8th Dams:

Hilrose Windbrook Panini-ET EX-92 2E
4-02 2x 365d 43,340 4.5 1936 3.2 1373
Life: 1515d 163,530 4.2 6886 3.1 5114
Hilrose Atwood Patricia EX-93 2E GMD
6-01 2x 365d 45,790 4.1 1884 2.9 1328
Life: 1976d 213,510 4.1 8860 3.0 6400
Hilrose Lee Princess EX-93 4E GMD DOM
3-06 2x 365d 50,006 4.1 2038 3.2 1607
Life: 3233d 349,220 3.9 13787 3.0 10400
•2nd Jr. 3 Year Old Midwest Spr. National 2004
•Nom. Jr. All-American Jr. 3 Year Old 2004
Hilrose Progres Peerless-Tw VG-85 GMD
3-05 2x 352d 49,310 3.7 1848 2.8 1399
Life: 1590d 159,510 3.9 6219 3.1 4898
Hilrose Mandel Paris VG-88 GMD
3-06 2x 365d 33,870 3.9 1310 3.2 1089
Hilrose Blackstar Paula VG-88 EX-MS
6-07 2x 365d 36,670 4.2 1548 2.9 1072
Life: 1840d 157,070 4.3 6708 3.0 4755
Hilrose Beautician Pauline VG-87
9-04 2x 343d 28,800 4.7 1365 3.1 895
Life: 3143d 241,590 4.6 11176 3.1 7574

130

HILROSE JAGGER POLKADOT

840 3236376841 • Born March 1, 2022
99%RHA-I H.N. 1894
Junior Two Year Old

2-02 2x 10d 488 5.5 27 2.7 13*RIP
5/14 test: 65.7 lbs. SCC 19

Fresh: May 5, 2024

Peak Jagger-ET

3205436591 *TR *TP *TE *TC *TY
PTA -590M +37F +13P 94R 4/24
PTA +3.50T +2.67UDC +2.00FLC 91R 4/24
GTPI +2511

Hilrose Solomon Pineapple-ET

3204898002 Good Plus-82 2-09 *TR *TC
2-00 2x 365d 36,650 4.3 1572 2.9 1059
S: *Walnutlawn Solomon-ET*

Full sister to Pineapple:

Hilrose Solomon Papoose-ET EX-91 2E
4-02 2x 365d 41,050 4.0 1659 3.2 1301

Maternal sisters to Pineapple:

Hilrose Windbrook Panini-ET EX-92 2E
4-02 2x 365d 43,340 4.5 1936 3.2 1373
Life: 1515d 163,530 4.2 6886 3.1 5114
Hilrose Doorman Pauline-ET EX-90 EX-MS
4-03 2x 321d 39,520 4.3 1696 3.2 1724
Hilrose Doorman Pumkin-ET EX-90 2E
4-03 2x 365d 42,260 4.2 1773 3.1 1293

2nd through 7th Dams:

Hilrose Atwood Patricia EX-93 2E GMD
6-01 2x 365d 45,790 4.1 1884 2.9 1328
Life: 1976d 213,510 4.1 8860 3.0 6400
Hilrose Lee Princess EX-93 4E GMD DOM
3-06 2x 365d 50,006 4.1 2038 3.2 1607
Life: 3233d 349,220 3.9 13787 3.0 10400
•2nd Jr. 3 Year Old Midwest Spr. National 2004
•Nom. Jr. All-American Jr. 3 Year Old 2004
Hilrose Progres Peerless-Tw VG-85 GMD
3-05 2x 352d 49,310 3.7 1848 2.8 1399
Life: 1590d 159,510 3.9 6219 3.1 4898
Hilrose Mandel Paris VG-88 GMD
3-06 2x 365d 33,870 3.9 1310 3.2 1089
Hilrose Blackstar Paula VG-88 EX-MS
6-07 2x 365d 36,670 4.2 1548 2.9 1072
Life: 1840d 157,070 4.3 6708 3.0 4755
Hilrose Beautician Pauline VG-87
9-04 2x 343d 28,800 4.7 1365 3.1 895
Life: 3143d 241,590 4.6 11176 3.1 7574



HILROSE HOLSTEINS



Hilrose Doc Persuade "EX-91 EX-MS"

Lot 131, Dam of Lot 132 & 133

131

HILROSE DOC PERSUADE

840 3204898027 • Born April 1, 2019
99%RHA-I *TR*TC*TL*TD H.N. 1651 Donor Dam

Bred 9/28/23 to

Kings-Ransom Dropbox-ET 777HO12399
(ultrasound female) due 7/04/24

Excellent-91 EEVEE 4-09
GPTA +3.80T +2.21UDC +1.87FLC 85R 4/24
2-00 2x 364d 35,610 4.0 1426 3.1 1096
4-01 2x 356d 38,535 3.6 1378 3.0 1155*RIP
3-00 2x 328d 37,560 3.6 1336 2.9 1108
5/14 test: 90.1 lbs. SCC 44

Maternal sisters to Patricia:

Hilrose Rubens Patsy EX-93 3E GMD
Hilrose Lathority Payton-ET EX-94 2E GMD
Hilrose Braxton Pandora EX-93 2E
Hilrose Goldy Perfection-ET EX-93 2E GMD

Woodcrest King Doc

3132417775 EX-90 GM *TR*TP*TE*TC*TY
PTA +1561M +68F +54P 99R 4/24
PTA +3.15T +2.07UDC +1.90FLC 99R 4/24
GTPI +2789

Hilrose Solomon Papoose-ET

3141071354 Excellent-91 EEVEE 2E
GPTA +3.00T +1.39UDC +1.03FLC 86R 4/24
4-02 2x 365d 41,050 4.0 1659 3.2 1301
3-01 2x 339d 35,210 4.0 1419 3.2 1118
5-09 2x 332d 32,090 4.2 1337 3.0 960
2-00 2x 330d 29,890 4.1 1239 3.1 935
Life: 1424d 142,080 4.1 5819 3.1 4444

Maternal sisters to Papoose:

Hilrose Windbrook Panini-ET EX-92 2E
4-02 2x 365d 43,340 4.5 1936 3.2 1373
Hilrose Doorman Pauline-ET EX-90 EX-MS
Hilrose Doorman Pumkin-ET EX-90 2E

Morningview Mcc Kingboy-ET

72044077 EX-92 *TR*TP*TE*TC*TY*TV
PTA +909M +22F +23P 99R 4/24
PTA +1.73T +1.47UDC +.15FLC GTPI +2310

WCD-ZBW Mack Daddy-ET

3012506777 Very Good-88 *TR
3-01 3x 365d 39,560 3.3 1303 3.2 1280

Walnutlawn Solomon-ET

CAN11775998 *TR*TP*TY*TV*TL*TD
PTA -533M -13F -10P 99R 4/24
PTA +2.70T +1.65UDC +.33FLC GTPI +1918

Hilrose Atwood Patricia

70398900 Excellent-93 EEVEE 2E GMD
6-01 2x 365d 45,790 4.1 1884 2.9 1328
4-02 2x 365d 43,690 4.1 1781 2.9 1274
3-02 2x 365d 42,810 3.6 1529 2.7 1167
2-01 2x 351d 33,280 3.9 1304 2.8 938
Life: 1976d 213,510 4.1 8860 3.0 6400

3rd through 7th Dams:

Hilrose Lee Princess EX-93 4E GMD DOM
3-06 2x 365d 50,006 4.1 2038 3.2 1607
Life: 3233d 349,220 3.9 13787 3.0 10400
•2nd Jr. 3 Year Old Midwest Spr. National 2004
•Nom. Jr. All-American Jr. 3 Year Old 2004
Hilrose Progres Peerless-Tw VG-85 GMD
3-05 2x 352d 49,310 3.7 1848 2.8 1399
Life: 1590d 159,510 3.9 6219 3.1 4898
Hilrose Mandel Paris VG-88 GMD
3-06 2x 365d 33,870 3.9 1310 3.2 1089
Hilrose Blackstar Paula VG-88 EX-MS
6-07 2x 365d 36,670 4.2 1548 2.9 1072
Life: 1840d 157,070 4.3 6708 3.0 4755
Hilrose Beautician Pauline VG-87
9-04 2x 343d 28,800 4.7 1365 3.1 895
Life: 3143d 241,590 4.6 11176 3.1 7574



132

HILROSE HANANS PEACE

840 3236376859 • Born April 29, 2022
99%RHA-I *TR *TC *TL *TD H.N. 1912
Junior Two Year Old

1-11 2x 39d 3,577 4.2 150 2.6 94*RIP
5/14 test: 95.7 lbs. SCC 18
GPTA +3.80T +2.24UDC +2.23FLC 81R 4/24
A2/A2 • AB

Fresh: April 6, 2024

Siemers Exc Hanans 31753-ET

3143986722 GM *TR *TP *TE *TC *TY
PTA +232M +93F +45P 98R 4/24
PTA +3.58T +2.57UDC +2.34FLC 96R 4/24
GTPI +2921

Hilrose Doc Persuade

3204898027 Excellent-91 EEVVEE 4-09 *TR
GPTA +3.80T +2.21UDC +1.87FLC 85R 4/24
2-00 2x 364d 35,610 4.0 1426 3.1 1096
4-01 2x 356d 38,535 3.6 1378 3.0 1155*RIP
3-00 2x 328d 37,560 3.6 1336 2.9 1108
S: *Woodcrest King Doc*
•Sells as Lot 131

132A HEIFER CALF

Born April 6, 2024 H.N. 2086 *Spring Calf*

S: Siemers RZ Pazzle 34954-ET
D: Hilrose Hanans Peace (Lot 132)

2nd through 8th Dams:

Hilrose Solomon Papoose-ET EX-91 2E
4-02 2x 365d 41,050 4.0 1659 3.2 1301
Life: 1424d 142,080 4.1 5819 3.1 4444
Hilrose Atwood Patricia EX-93 2E GMD
6-01 2x 365d 45,790 4.1 1884 2.9 1328
Life: 1976d 213,510 4.1 8860 3.0 6400
Hilrose Lee Princess EX-93 4E GMD DOM
3-06 2x 365d 50,006 4.1 2038 3.2 1607
Life: 3233d 349,220 3.9 13787 3.0 10400
•2nd Jr. 3 Year Old Midwest Spr. National 2004
•Nom. Jr. All-American Jr. 3 Year Old 2004
Hilrose Progres Peerless-Tw VG-85 GMD
3-05 2x 352d 49,310 3.7 1848 2.8 1399
Hilrose Mandel Paris VG-88 GMD
3-06 2x 365d 33,870 3.9 1310 3.2 1089
Hilrose Blackstar Paula VG-88 EX-MS
6-07 2x 365d 36,670 4.2 1548 2.9 1072
Hilrose Beautician Pauline VG-87
Life: 3143d 241,590 4.6 11176 3.1 7574

133

HILROSE EYE CANDY PAJAMA-ET

840 3281425823 • Born December 1, 2023
99%RHA-I *TR *TC *TL *TD H.N. 2043
Winter Calf

GPTA +3.46T +2.48UDC +1.62FLC 79R 4/24
A1/A2 • BB

MB-Luckylady Eye Candy-ET

3234629820 *TR *TP *TE *TC *TY
PTA +368M +45F +26P 82R 4/24
PTA +3.17T +2.59UDC +1.35FLC 81R 4/24
GTPI +2536

Hilrose Doc Persuade

3204898027 Excellent-91 EEVVEE 4-09 *TR
GPTA +3.80T +2.21UDC +1.87FLC 85R 4/24
2-00 2x 364d 35,610 4.0 1426 3.1 1096
4-01 2x 356d 38,535 3.6 1378 3.0 1155*RIP
3-00 2x 328d 37,560 3.6 1336 2.9 1108
S: *Woodcrest King Doc*
•Sells as Lot 131

2nd through 8th Dams:

Hilrose Solomon Papoose-ET EX-91 2E
4-02 2x 365d 41,050 4.0 1659 3.2 1301
Life: 1424d 142,080 4.1 5819 3.1 4444
Hilrose Atwood Patricia EX-93 2E GMD
6-01 2x 365d 45,790 4.1 1884 2.9 1328
Life: 1976d 213,510 4.1 8860 3.0 6400
Hilrose Lee Princess EX-93 4E GMD DOM
3-06 2x 365d 50,006 4.1 2038 3.2 1607
Life: 3233d 349,220 3.9 13787 3.0 10400
•2nd Jr. 3 Year Old Midwest Spr. National 2004
•Nom. Jr. All-American Jr. 3 Year Old 2004
Hilrose Progres Peerless-Tw VG-85 GMD
3-05 2x 352d 49,310 3.7 1848 2.8 1399
Life: 1590d 159,510 3.9 6219 3.1 4898
Hilrose Mandel Paris VG-88 GMD
3-06 2x 365d 33,870 3.9 1310 3.2 1089
Hilrose Blackstar Paula VG-88 EX-MS
6-07 2x 365d 36,670 4.2 1548 2.9 1072
Life: 1840d 157,070 4.3 6708 3.0 4755
Hilrose Beautician Pauline VG-87
9-04 2x 343d 28,800 4.7 1365 3.1 895
Life: 3143d 241,590 4.6 11176 3.1 7574



HILROSE HOLSTEINS



Hilrose Doc Passport-ET "EX-92"
Lot 134, Dam of Lots 135 - 142

134

HILROSE DOC PASSPORT-ET

840 3204898018 • Born March 5, 2019
99%RHA-I *TR*TC*TL*TD H.N. 1642 Donor Dam

Bred 11/24/23 to
Kings-Ransom Dropbox-ET 777HO12399
(ultrasound female) due 9/01/24

Excellent-92 EEEEE 4-10
GPTA +3.73T +1.65UDC +1.99FLC 85R 4/24
2-00 2x 365d 37,710 4.3 1609 3.2 1209
3-01 2x 365d 39,950 3.7 1474 3.2 1259
4-03 2x 335d 38,192 3.4 1290 3.0 1155*RIP
5/14 test: 90.1 lbs. SCC 100

134A 5 #1 IVF EMBRYOS

(5) #1 IVF embryos from sexed semen
S: Siemers Wolf Hulu 37006-ET *RC
D: Hilrose Doc Passport-ET EX-92 (Lot 134)

Woodcrest King Doc

3132417775 EX-90 GM *TR*TP*TE*TC*TY
PTA +1561M +68F +54P 99R 4/24
PTA +3.15T +2.07UDC +1.90FLC 99R 4/24
GTPI +2789

Hilrose Solomon Petrisse-ET

3141071353 Very Good-87 VVVVV 2-09
GPTA +3.36T +1.09UDC +.92FLC 86R 4/24
2-01 2x 365d 32,787 5.0 1628 3.3 1092"

Full sister to Petrisse:

Hilrose Solomon Papoose-ET EX-91 2E
4-02 2x 365d 41,050 4.0 1659 3.2 1301

Maternal sisters to Petrisse:

Hilrose Windbrook Panini-ET EX-92 2E
4-02 2x 365d 43,340 4.5 1936 3.2 1373
Hilrose Doorman Pauline-ET EX-90 EX-MS
Hilrose Doorman Pumpkin-ET EX-90 2E

Morningview Mcc Kingboy-ET

72044077 EX-92 *TR*TP*TE*TC*TY*TV
PTA +909M +22F +23P 99R 4/24
PTA +1.73T +1.47UDC +.15FLC GTPI +2310

WCD-ZBW Mack Daddy-ET

3012506777 Very Good-88 *TR
3-01 3x 365d 39,560 3.3 1303 3.2 1280

Walnutlawn Solomon-ET

CAN11775998 *TR*TP*TY*TV*TL*TD
PTA -533M -13F -10P 99R 4/24
PTA +2.70T +1.65UDC +.33FLC GTPI +1918

Hilrose Atwood Patricia

70398900 Excellent-93 EEVVEE 2E GMD
6-01 2x 365d 45,790 4.1 1884 2.9 1328
4-02 2x 365d 43,690 4.1 1781 2.9 1274
3-02 2x 365d 42,810 3.6 1529 2.7 1167
2-01 2x 351d 33,280 3.9 1304 2.8 938
Life: 1976d 213,510 4.1 8860 3.0 6400

3rd through 7th Dams:

Hilrose Lee Princess EX-93 4E GMD DOM
3-06 2x 365d 50,006 4.1 2038 3.2 1607
Life: 3233d 349,220 3.9 13787 3.0 10400
•2nd Jr. 3 Year Old Midwest Spr. National 2004
•Nom. Jr. All-American Jr. 3 Year Old 2004
Hilrose Progres Peerless-Tw VG-85 GMD
3-05 2x 352d 49,310 3.7 1848 2.8 1399
Life: 1590d 159,510 3.9 6219 3.1 4898
Hilrose Mandel Paris VG-88 GMD
3-06 2x 365d 33,870 3.9 1310 3.2 1089
Hilrose Blackstar Paula VG-88 EX-MS
6-07 2x 365d 36,670 4.2 1548 2.9 1072
Life: 1840d 157,070 4.3 6708 3.0 4755
Hilrose Beautician Pauline VG-87
9-04 2x 343d 28,800 4.7 1365 3.1 895
Life: 3143d 241,590 4.6 11176 3.1 7574



135

**HILROSE BELIEVE
POPARAZZI**

840 3236376856 • Born April 12, 2022
99%RHA-I *TR *TC *TL *TD H.N. 1909
Junior Two Year Old

1-11 2x 44d 4,025 4.0 163 2.8 111*RIP
5/14 test: 101.4 lbs. SCC 325
GPTA +3.92T +2.55UDC +1.48FLC 79R 4/24
A2/A2 • BB

Fresh: April 1, 2024

Maternal sister to Poparazzi:

Hilrose Moovin Pearl VG-88 2y
GPTA +4.32T +2.80UDC +2.13FLC 84R 4/24

Aija Believe-P-ET *RC

CAN13486161 *RC *PC
PTA +268M +8F +3P 89R 4/24
PTA +3.23T +2.58UDC +1.25FLC 83R 4/24
GTPI +2271

Hilrose Doc Passport-ET

3204898018 Excellent-92 EEEEE 4-10 *TR
GPTA +3.73T +1.65UDC +1.99FLC 85R 4/24
2-00 2x 365d 37,710 4.3 1609 3.2 1209
3-01 2x 365d 39,950 3.7 1474 3.2 1259
4-03 2x 335d 38,192 3.4 1290 3.0 1155*RIP
S: *Woodcrest King Doc*
•Sells as Lot 134

135A HEIFER CALF

Born April 1, 2024 H.N. 2084 *Spring Calf*

S: Siemers Hanan Hanx-P-ET *PC
D: Hilrose Believe Poparazzi (Lot 135)

2nd through 8th Dams:

Hilrose Solomon Petrisse-ET VG-87 VG-MS
2-01 2x 365d 32,787 5.0 1628 3.3 1092"
Hilrose Atwood Patricia EX-93 2E GMD
6-01 2x 365d 45,790 4.1 1884 2.9 1328
Life: 1976d 213,510 4.1 8860 3.0 6400
Hilrose Lee Princess EX-93 4E GMD DOM
3-06 2x 365d 50,006 4.1 2038 3.2 1607
Life: 3233d 349,220 3.9 13787 3.0 10400
•2nd Jr. 3 Year Old Midwest Spr. National 2004
•Nom. Jr. All-American Jr. 3 Year Old 2004
Hilrose Progres Peerless-Tw VG-85 GMD
3-05 2x 352d 49,310 3.7 1848 2.8 1399
Hilrose Mandel Paris VG-88 GMD
3-06 2x 365d 33,870 3.9 1310 3.2 1089
Hilrose Blackstar Paula VG-88 EX-MS
6-07 2x 365d 36,670 4.2 1548 2.9 1072
Life: 1840d 157,070 4.3 6708 3.0 4755
Hilrose Beautician Pauline VG-87
Life: 3143d 241,590 4.6 11176 3.1 7574

136

**HILROSE PAZZLE
POLKA**

840 3281425791 • Born June 15, 2023
99%RHA-I *TR *TC *TL *TD H.N. 2011
Summer Yearling

GPTA +3.25T +1.99UDC +2.11FLC 79R 4/24
A2/A2 • BB

Maternal sister to Polka:

Hilrose Moovin Pearl VG-88 2y
GPTA +4.32T +2.80UDC +2.13FLC 84R 4/24

Siemers RZ Pazzle 34954-ET

3218556317 *TR *TP *TC *TY *TV
PTA +605M +92F +47P 82R 12/23
PTA +3.26T +2.93UDC +1.86FLC 81R 12/23
GTPI +3058

Hilrose Doc Passport-ET

3204898018 Excellent-92 EEEEE 4-10 *TR
GPTA +3.73T +1.65UDC +1.99FLC 85R 4/24
2-00 2x 365d 37,710 4.3 1609 3.2 1209
3-01 2x 365d 39,950 3.7 1474 3.2 1259
4-03 2x 335d 38,192 3.4 1290 3.0 1155*RIP
S: *Woodcrest King Doc*
•Sells as Lot 134

2nd through 8th Dams:

Hilrose Solomon Petrisse-ET VG-87 VG-MS
2-01 2x 365d 32,787 5.0 1628 3.3 1092"
Hilrose Atwood Patricia EX-93 2E GMD
6-01 2x 365d 45,790 4.1 1884 2.9 1328
Life: 1976d 213,510 4.1 8860 3.0 6400
Hilrose Lee Princess EX-93 4E GMD DOM
3-06 2x 365d 50,006 4.1 2038 3.2 1607
Life: 3233d 349,220 3.9 13787 3.0 10400
•2nd Jr. 3 Year Old Midwest Spr. National 2004
•Nom. Jr. All-American Jr. 3 Year Old 2004
Hilrose Progres Peerless-Tw VG-85 GMD
3-05 2x 352d 49,310 3.7 1848 2.8 1399
Life: 1590d 159,510 3.9 6219 3.1 4898
Hilrose Mandel Paris VG-88 GMD
3-06 2x 365d 33,870 3.9 1310 3.2 1089
Hilrose Blackstar Paula VG-88 EX-MS
6-07 2x 365d 36,670 4.2 1548 2.9 1072
Life: 1840d 157,070 4.3 6708 3.0 4755
Hilrose Beautician Pauline VG-87
9-04 2x 343d 28,800 4.7 1365 3.1 895
Life: 3143d 241,590 4.6 11176 3.1 7574



HILROSE HOLSTEINS

137

HILROSE HOMECOMING PANSY-ET

840 3236376873 • Born July 19, 2022
99%RHA-I *TR*TC*TL*TD H.N. 1926 *Summer Junior Two Year Old*

GPTA +3.29T +2.14UDC +1.06FLC 79R 4/24 A2/A2 • BB
*Bred 9/05/23 to Siemers Wolf Hulu 37006-ET *RC 250HO16498 (ultrasound female) due 6/14/24*

138

HILROSE HOMECOMING PARRA-ET

840 3236376898 • Born October 17, 2022
99%RHA-I *TR*TC*TL*TD H.N. 1951 *Fall Yearling*

GPTA +3.44T +2.43UDC +1.37FLC 79R 4/24 A2/A2 • BB
*Bred 2/13/24 to Siemers Wolf Hulu 37006-ET *RC 250HO16498 (ultrasound male) due 11/22/24*

139

HILROSE HOMECOMING PAM-ET

840 3236376915 • Born December 17, 2022
99%RHA-I *TR*TC*TL*TD H.N. 1968 *Winter Yearling*

GPTA +3.37T +1.94UDC +1.14FLC 79R 4/24 A2/A2 • AB
Implanted 4/09/24 with embryo:
S: *Farnear Altitude-Red-ET*
D: *Hilrose Doorman Andorra-ET *RC EX-92 (see Lot 41 for pedigree)*

140

HILROSE HOMECOMING PEARL-ET

840 3236376916 • Born December 17, 2022
99%RHA-I *TR*TC*TL*TD H.N. 1969 *Winter Yearling*

GPTA +3.24T +2.05UDC +1.18FLC 79R 4/24 A2/A2 • AB
*Bred 3/29/24 to Siemers Wolf Hulu 37006-ET *RC 250HO16498*

141

HILROSE HOMECOMING PRADA-ET

840 3236376918 • Born December 28, 2022
99%RHA-I *TR*TC*TL*TD H.N. 1971 *Winter Yearling*

GPTA +3.49T +2.28UDC +1.35FLC 79R 4/24 A2/A2 • AB

AOT Homecoming-ET

3210341497 *TR*TP*TM*TE
PTA +744M +72F +39P 88R 4/24
PTA +2.81T +2.47UDC +.28FLC 83R 4/24
GTPI +2783

Hilrose Doc Passport-ET

3204898018 Excellent-92 EEEEE 4-10 *TR
GPTA +3.73T +1.65UDC +1.99FLC 85R 4/24
2-00 2x 365d 37,710 4.3 1609 3.2 1209
3-01 2x 365d 39,950 3.7 1474 3.2 1259
4-03 2x 335d 38,192 3.4 1290 3.0 1155*RIP
•Sells as Lot 134

Maternal sister to Lots 137 - 141:

Hilrose Moovin Pearl VG-88 2y
GPTA +4.32T +2.80UDC +2.13FLC 84R 4/24

Woodcrest King Doc

3132417775 EX-90 GM *TR*TP*TE*TC*TY
PTA +1561M +68F +54P 99R 4/24
PTA +3.15T +2.07UDC +1.90FLC GTPI +2789

Hilrose Solomon Petrisse-ET

3141071353 Very Good-87 VVVVV 2-09
GPTA +3.36T +1.09UDC +.92FLC 86R 4/24
2-01 2x 365d 32,787 5.0 1628 3.3 1092"

Full sister to Petrisse:

Hilrose Solomon Papoose-ET EX-91 2E
4-02 2x 365d 41,050 4.0 1659 3.2 1301

Maternal sisters to Petrisse:

Hilrose Windbrook Panini-ET EX-92 2E
4-02 2x 365d 43,340 4.5 1936 3.2 1373

Hilrose Doorman Pauline-ET EX-90 EX-MS
4-03 2x 321d 39,520 4.3 1696 3.2 1724

Hilrose Doorman Pumkin-ET EX-90 2E
4-03 2x 365d 42,260 4.2 1773 3.1 1293

3rd through 8th Dams:

Hilrose Atwood Patricia EX-93 2E GMD

6-01 2x 365d 45,790 4.1 1884 2.9 1328
Life: 1976d 213,510 4.1 8860 3.0 6400

Hilrose Lee Princess EX-93 4E GMD DOM

3-06 2x 365d 50,006 4.1 2038 3.2 1607
Life: 3233d 349,220 3.9 13787 3.0 10400

•2nd Jr. 3 Year Old Midwest Spr. National 2004

•Nom. Jr. All-American Jr. 3 Year Old 2004

Hilrose Progres Peerless-Tw VG-85 GMD

3-05 2x 352d 49,310 3.7 1848 2.8 1399
Life: 1590d 159,510 3.9 6219 3.1 4898

Hilrose Mandel Paris VG-88 GMD

3-06 2x 365d 33,870 3.9 1310 3.2 1089

Hilrose Blackstar Paula VG-88 EX-MS

6-07 2x 365d 36,670 4.2 1548 2.9 1072
Life: 1840d 157,070 4.3 6708 3.0 4755

Hilrose Beautician Pauline VG-87

9-04 2x 343d 28,800 4.7 1365 3.1 895
Life: 3143d 241,590 4.6 11176 3.1 7574



HILROSE HOLSTEINS



Hilrose Moovin Pearl *RC "VG-88"

Lot 142, Dam of Lots 143 - 145

© Lea Jordan
Lyle Fisher Photography

142

HILROSE MOOVIN PEARL *RC

840 3236376763 • Born March 10, 2021
99%RHA-I *RC *TC *TL *TD H.N. 1816 Donor Dam

Bred 12/31/23 to
Siemers Wolf Hulu 37006-ET 250HO16498
(ultrasound male) due 10/06/24

Very Good-88 VVEEV 2-10
GPTA +4.32T +2.80UDC +2.13FLC 84R 4/24
A2/A2 • AA
2-04 2x 299d 21,316 4.5 954 3.2 672"RIP
5/14 test: 56.3 lbs. SCC 47

Dymentholm Mr App Avalanche-Tw

CAN11957107 *RC *CV *TY *TL *TD
PTA -370M -11F -10P 99R 4/24
PTA +3.55T +2.62UDC +1.98FLC GTPI +1864
Lindenright Bradnick Moovin On
CAN11470454 VG-87-2Y-CAN 34*
4-06 2x 365d 35,875 5.3 1900 3.2 1149

Woodcrest King Doc

3132417775 EX-90 GM *TR *TP *TE *TC *TY
PTA +1561M +68F +54P 99R 4/24
PTA +3.15T +2.07UDC +1.90FLC GTPI +2789
Hilrose Solomon Petrisse-ET
3141071353 Very Good-87 VVVVV 2-09
GPTA +3.36T +1.09UDC +.92FLC 86R 4/24
2-01 2x 365d 32,787 5.0 1628 3.3 1092"

Full sister to Petrisse:

Hilrose Solomon Papoose-ET EX-91 2E
4-02 2x 365d 41,050 4.0 1659 3.2 1301

Lindenright Moovin-ET *RC

CAN12873743 *RC *TC *TY *TV *TL *TD
PTA -858M -30F -15P 99R 4/24
PTA +3.16T +2.51UDC +1.63FLC 98R 4/24
GTPI +1780

Hilrose Doc Passport-ET

3204898018 Excellent-92 EEEEE 4-10 *TR
GPTA +3.73T +1.65UDC +1.99FLC 85R 4/24
2-00 2x 365d 37,710 4.3 1609 3.2 1209
3-01 2x 365d 39,950 3.7 1474 3.2 1259
4-03 2x 335d 38,192 3.4 1290 3.0 1155"RIP
•Sells as Lot 134

Maternal sisters to Petrisse:

Hilrose Windbrook Panini-ET EX-92 2E
4-02 2x 365d 43,340 4.5 1936 3.2 1373
Hilrose Doorman Pauline-ET EX-90 EX-MS
Hilrose Doorman Pumpkin-ET EX-90 2E

3rd through 8th Dams:

Hilrose Atwood Patricia EX-93 2E GMD
6-01 2x 365d 45,790 4.1 1884 2.9 1328
Life: 1976d 213,510 4.1 8860 3.0 6400
Hilrose Lee Princess EX-93 4E GMD DOM
3-06 2x 365d 50,006 4.1 2038 3.2 1607
Life: 3233d 349,220 3.9 13787 3.0 10400
•2nd Jr. 3 Year Old Midwest Spr. National 2004
•Nom. Jr. All-American Jr. 3 Year Old 2004
Hilrose Progres Peerless-Tw VG-85 GMD
3-05 2x 352d 49,310 3.7 1848 2.8 1399
Life: 1590d 159,510 3.9 6219 3.1 4898
Hilrose Mandel Paris VG-88 GMD
3-06 2x 365d 33,870 3.9 1310 3.2 1089
Hilrose Blackstar Paula VG-88 EX-MS
6-07 2x 365d 36,670 4.2 1548 2.9 1072
Life: 1840d 157,070 4.3 6708 3.0 4755
Hilrose Beautician Pauline VG-87
9-04 2x 343d 28,800 4.7 1365 3.1 895
Life: 3143d 241,590 4.6 11176 3.1 7574



HILROSE HOLSTEINS



Hilrose Moovin Pearl *RC "VG-88"
Lot 142, Dam of Lots 143 - 145



Hilrose Doc Passport-ET "EX-92"
Lot 134, Granddam of Lots 143 - 145

143

HILROSE PAZZLE PACIFICA-ET

840 3236376931 • Born March 12, 2023
99%RHA-I *TR *TC *TL *TD H.N. 1984 *Spring Yearling*
GPTA +3.79T +3.20UDC +1.76FLC 79R 4/24 A2/A2 • AB
Bred 5/16/24 to Kings-Ransom Dropbox-ET 777HO12399 (sexed)

144

HILROSE PAZZLE PETUNIA-ET

840 3236376932 • Born March 12, 2023
99%RHA-I *TR *TC *TL *TD H.N. 1985 *Spring Yearling*
GPTA +3.37T +2.60UDC +2.10FLC 79R 4/24 A2/A2 • AB

145

HILROSE PAZZLE PERKY-ET *RC

840 3281425786 • Born June 4, 2023
99%RHA-I *RC *TC *TL *TD H.N. 2006 *Summer Yearling*
GPTA +3.58T +2.57UDC +2.23FLC 79R 4/24 A2/A2 • AB

Siemers RZ Pazzle 34954-ET

3218556317 *TR *TP *TC *TY *TV
PTA +605M +92F +47P 82R 12/23
PTA +3.26T +2.93UDC +1.86FLC 81R 12/23
GTPI +3058

Hilrose Moovin Pearl *RC

3236376763 Very Good-88 VVEEV 2-10
GPTA +4.32T +2.80UDC +2.13FLC 84R 4/24
A2/A2 • AA
2-04 2x 299d 21,316 4.5 954 3.2 672*RIP
•Sells as Lot 142

Siemers Renegade Rozline-ET

3143986308 *TR *TP *TM *TE *TC
PTA +412M +117F +38P 97R 4/24
PTA +1.52T +1.33UDC +1.15FLC GTPI +2875
Siemers Lmda Paris 27856-ET
3141495692 EX-91 GMD DOM
3-05 2x 365d 38,580 4.1 1579 3.5 1362

Lindenright Moovin-ET *RC

CAN12873743 *RC *TC *TY *TV *TL *TD
PTA -858M -30F -15P 99R 4/24
PTA +3.16T +2.51UDC +1.63FLC GTPI +1780

Hilrose Doc Passport-ET

3204898018 Excellent-92 EEEEE 4-10 *TR
GPTA +3.73T +1.65UDC +1.99FLC 85R 4/24
2-00 2x 365d 37,710 4.3 1609 3.2 1209
3-01 2x 365d 39,950 3.7 1474 3.2 1259
4-03 2x 335d 38,192 3.4 1290 3.0 1155*RIP
•Sells as Lot 134

3rd through 9th Dams:

Hilrose Solomon Petrisse-ET VG-87 VG-MS
2-01 2x 365d 32,787 5.0 1628 3.3 1092"
Hilrose Atwood Patricia EX-93 2E GMD
6-01 2x 365d 45,790 4.1 1884 2.9 1328
Life: 1976d 213,510 4.1 8860 3.0 6400
Hilrose Lee Princess EX-93 4E GMD DOM
3-06 2x 365d 50,006 4.1 2038 3.2 1607
Life: 3233d 349,220 3.9 13787 3.0 10400
•2nd Jr. 3 Year Old Midwest Spr. National 2004
•Nom. Jr. All-American Jr. 3 Year Old 2004
Hilrose Progres Peerless-Tw VG-85 GMD
3-05 2x 352d 49,310 3.7 1848 2.8 1399
Life: 1590d 159,510 3.9 6219 3.1 4898
Hilrose Mandel Paris VG-88 GMD
3-06 2x 365d 33,870 3.9 1310 3.2 1089
Hilrose Blackstar Paula VG-88 EX-MS
6-07 2x 365d 36,670 4.2 1548 2.9 1072
Life: 1840d 157,070 4.3 6708 3.0 4755
Hilrose Beautician Pauline VG-87
9-04 2x 343d 28,800 4.7 1365 3.1 895
Life: 3143d 241,590 4.6 11176 3.1 7574



146

HILROSE HAND-SHAKE PARRISH

840 3236376886 • Born September 1, 2022
99%RHA-I H.N. 1939
Fall Yearling

*Bred 3/01/24 to Siemers RZ Pazzle 34954-ET
250HO16115 (ultrasound female) due 12/08/24*

Siemers Handshake 32706-ET

3208357331 *TR *TP *TE *TC *TY
PTA -97M +64F +35P 86R 4/24
PTA +2.92T +2.45UDC +1.87FLC 82R 4/24
GTPI +2726

Hilrose Crush Prissy

3141071444 Excellent-91 EEEEE 4-08 *TR
2-00 2x 365d 35,730 3.8 1359 3.1 1125
3-04 2x 349d 41,960 3.1 1320 3.0 1253
4-05 2x 272d 29,710 3.5 1037 3.0 896
Life: 1033d 111,070 3.5 3860 3.1 3397
S: *Maverick Crush*

2nd through 8th Dams:

Hilrose Windbrook Pizza-ET GP-83
3-00 2x 305d 24,040 3.4 827 3.1 738*
Hilrose Atwood Patricia EX-93 2E GMD
6-01 2x 365d 45,790 4.1 1884 2.9 1328
Life: 1976d 213,510 4.1 8860 3.0 6400
Hilrose Lee Princess EX-93 4E GMD DOM
3-06 2x 365d 50,006 4.1 2038 3.2 1607
Life: 3233d 349,220 3.9 13787 3.0 10400
•2nd Jr. 3 Year Old Midwest Spr. National 2004
•Nom. Jr. All-American Jr. 3 Year Old 2004
Hilrose Progres Peerless-Tw VG-85 GMD
3-05 2x 352d 49,310 3.7 1848 2.8 1399
Life: 1590d 159,510 3.9 6219 3.1 4898
Hilrose Mandel Paris VG-88 GMD
3-06 2x 365d 33,870 3.9 1310 3.2 1089
Hilrose Blackstar Paula VG-88 EX-MS
6-07 2x 365d 36,670 4.2 1548 2.9 1072
Life: 1840d 157,070 4.3 6708 3.0 4755
Hilrose Beautician Pauline VG-87
9-04 2x 343d 28,800 4.7 1365 3.1 895
Life: 3143d 241,590 4.6 11176 3.1 7574

147

HILROSE CRUSH-ABULL PASTRY

840 3236376783 • Born June 4, 2021
99%RHA-I H.N. 1836

Very Good-86 VG-MS 2-07
2-01 2x 296d 24,152 4.1 983 3.2 777*RIP
5/14 test: 78.8 lbs. SCC 107

*Bred 10/27/23 to Woodcrest King Doc
250HO12961 (ultrasound female) due 8/02/24*

Oh-River-Syc Crushabull-ET

3135145001 EX-92 *TC *TY *TV *TL *TD
PTA +312M -19F +4P 99R 4/24
PTA +3.34T +2.74UDC +1.42FLC 99R 4/24
GTPI +2130

Hilrose Doorman Pauline-ET

3141071340 Excellent-90 EVEVE 4-06 *TR
4-03 2x 321d 39,520 4.3 1696 3.2 1274
2-01 2x 365d 31,370 4.1 1289 3.3 1042
3-03 2x 308d 29,860 3.4 1003 3.3 990
Life: 1003d 101,400 4.0 4015 3.3 3330
S: *Val-Bisson Doorman-ET*

Full sister to Pauline:

Hilrose Doorman Pumkin-ET EX-9 2E
4-03 2x 365d 42,260 4.2 1773 3.1 1293
Life: 1468d 157,340 4.2 6545 3.1 4922

Maternal sisters to Pauline:

Hilrose Windbrook Panini-ET EX-92 2E
4-02 2x 365d 43,340 4.5 1936 3.2 1373
Hilrose Solomon Papoose-ET EX-91 2E
4-02 2x 365d 41,050 4.0 1659 3.2 1301

2nd through 7th Dams:

Hilrose Atwood Patricia EX-93 2E GMD
6-01 2x 365d 45,790 4.1 1884 2.9 1328
Life: 1976d 213,510 4.1 8860 3.0 6400
Hilrose Lee Princess EX-93 4E GMD DOM
3-06 2x 365d 50,006 4.1 2038 3.2 1607
Life: 3233d 349,220 3.9 13787 3.0 10400
•2nd Jr. 3 Year Old Midwest Spr. National 2004
•Nom. Jr. All-American Jr. 3 Year Old 2004
Hilrose Progres Peerless-Tw VG-85 GMD
3-05 2x 352d 49,310 3.7 1848 2.8 1399
Life: 1590d 159,510 3.9 6219 3.1 4898
Hilrose Mandel Paris VG-88 GMD
3-06 2x 365d 33,870 3.9 1310 3.2 1089
Hilrose Blackstar Paula VG-88 EX-MS
6-07 2x 365d 36,670 4.2 1548 2.9 1072
Life: 1840d 157,070 4.3 6708 3.0 4755
Hilrose Beautician Pauline VG-87
9-04 2x 343d 28,800 4.7 1365 3.1 895
Life: 3143d 241,590 4.6 11176 3.1 7574



HILROSE HOLSTEINS



Hilrose Atwood Patricia "EX-93 2E" GMD
Granddam of Lot 148



Hilrose Lee Princess "EX-93 4E" GMD DOM
Nom. Junior All-American Jr. 3 Year Old 2004
Third Dam of Lot 148

148

HILROSE DOC PARDON

840 3236376862 • Born June 10, 2022
99%RHA-I H.N. 1915
Summer Junior Two Year Old

Fresh: April 30, 2024

1-10 2x 15d 936 4.6 43 3.2 30*RIP
5/14 test: 80.7 lbs. SCC 33

Morningview Mcc Kingboy-ET
72044077 EX-92 *TR *TP *TE *TC *TY *TV
PTA +909M +22F +23P 99R 4/24
PTA +1.73T +1.47UDC +.15FLC GTPI +2310

WCD-ZBW Mack Daddy-ET
3012506777 Very Good-88 *TR
3-01 3x 365d 39,560 3.3 1303 3.2 1280

Val-Bisson Doorman-ET
CAN107281711 EX-90 ST *TR *TP *TY *TV *TL
PTA -449M +13F +10P 99R 4/24
PTA +2.44T +1.54UDC +.64FLC GTPI +2129

Hilrose Atwood Patricia
70398900 Excellent-93 EEVEE 2E GMD
6-01 2x 365d 45,790 4.1 1884 2.9 1328
4-02 2x 365d 43,690 4.1 1781 2.9 1274
3-02 2x 365d 42,810 3.6 1529 2.7 1167
Life: 1976d 213,510 4.1 8860 3.0 6400

Maternal sisters to Patricia:
Hilrose Rubens Patsy EX-93 3E GMD
Hilrose Lathority Payton-ET EX-94 2E GMD
Hilrose Braxton Pandora EX-93 2E
Hilrose Goldy Perfection-ET EX-93 2E GMD

Maternal sisters to Pauline:

Hilrose Windbrook Panini-ET EX-92 2E
4-02 2x 365d 43,340 4.5 1936 3.2 1373
Hilrose Solomon Papoose-ET EX-91 2E
4-02 2x 365d 41,050 4.0 1659 3.2 1301

3rd through 7th Dams:

Hilrose Lee Princess EX-93 4E GMD DOM
3-06 2x 365d 50,006 4.1 2038 3.2 1607
Life: 3233d 349,220 3.9 13787 3.0 10400
•2nd Jr. 3 Year Old Midwest Spr. National 2004
•Nom. Jr. All-American Jr. 3 Year Old 2004
Hilrose Progres Peerless-Tw VG-85 GMD
3-05 2x 365d 49,310 3.7 1848 2.8 1399
Life: 1590d 159,510 3.9 6219 3.1 4898
Hilrose Mandel Paris VG-88 GMD
3-06 2x 365d 33,870 3.9 1310 3.2 1089
Hilrose Blackstar Paula VG-88 EX-MS
6-07 2x 365d 36,670 4.2 1548 2.9 1072
Life: 1840d 157,070 4.3 6708 3.0 4755
Hilrose Beautician Pauline VG-87
9-04 2x 343d 28,800 4.7 1365 3.1 895
Life: 3143d 241,590 4.6 11176 3.1 7574

Woodcrest King Doc

3132417775 EX-90 GM *TR *TP *TE *TC *TY
PTA +1561M +68F +54P 99R 4/24
PTA +3.15T +2.07UDC +1.90FLC 99R 4/24
GTPI +2789

Hilrose Doorman Pauline-ET

3141071340 Excellent-90 EVEVE 4-06 *TR
4-03 2x 321d 39,520 4.3 1696 3.2 1274
2-01 2x 365d 31,370 4.1 1289 3.3 1042
3-03 2x 308d 29,860 3.4 1003 3.3 990
Life: 1003d 101,400 4.0 4015 3.3 3330
S: Val-Bisson Doorman-ET

Full sister to Pauline:

Hilrose Doorman Pumkin-ET EX-9 2E
4-03 2x 365d 42,260 4.2 1773 3.1 1293
Life: 1468d 157,340 4.2 6545 3.1 4922



149

**HILROSE CRUSH-
ABULL PARKER**

840 3236376864 • Born June 12, 2022
99%RHA-I H.N. 1917
Summer Junior Two Year Old

Implanted 9/01/23 with embryo:
S: *Blondin Alpha-ET *RC*
D: *Hilrose Advent Anna-Red-ET EX-95 4E*
(ultrasound female) due 6/03/24

Oh-River-Syc Crushabull-ET

3135145001 EX-92 *TC *TY *TV *TL *TD
PTA +312M -19F +4P 99R 4/24
PTA +3.34T +2.74UDC +1.42FLC 99R 4/24
GTPI +2130

Hilrose Doc Passive

3204898032 Very Good-87 VG-MS *TR
2-00 2x 361d 35,530 4.5 1592 3.1 1102
3-01 2x 305d 33,340 3.7 1238 3.1 1021
S: *Woodcrest King Doc*

2nd through 8th Dams:

Hilrose Doorman Pumkin-ET EX-90 2E
4-03 2x 365d 42,260 4.2 1773 3.1 1293
3-02 2x 365d 40,450 4.3 1755 3.2 1313
Life: 1468d 157,340 4.2 6545 3.1 4922
Hilrose Atwood Patricia EX-93 2E GMD
6-01 2x 365d 45,790 4.1 1884 2.9 1328
Life: 1976d 213,510 4.1 8860 3.0 6400
Hilrose Lee Princess EX-93 4E GMD DOM
3-06 2x 365d 50,006 4.1 2038 3.2 1607
Life: 3233d 349,220 3.9 13787 3.0 10400
**2nd Jr. 3 Year Old Midwest Spr. National 2004*
**Nom. Jr. All-American Jr. 3 Year Old 2004*
Hilrose Progres Peerless-Tw VG-85 GMD
3-05 2x 352d 49,310 3.7 1848 2.8 1399
Life: 1590d 159,510 3.9 6219 3.1 4898
Hilrose Mandel Paris VG-88 GMD
3-06 2x 365d 33,870 3.9 1310 3.2 1089
Hilrose Blackstar Paula VG-88 EX-MS
6-07 2x 365d 36,670 4.2 1548 2.9 1072
Life: 1840d 157,070 4.3 6708 3.0 4755
Hilrose Beautician Pauline VG-87
9-04 2x 343d 28,800 4.7 1365 3.1 895
Life: 3143d 241,590 4.6 11176 3.1 7574

150

**HILROSE HANIKO
PASCAL**

840 3236376793 • Born July 4, 2021
99%RHA-I H.N. 1846

Good Plus-81 2-06
1-11 2x 316d 27,228 4.6 1260 3.1 835*
Last SCC 13

Bred 8/22/23 to Oh-River-Syc Crushabull-ET
200HO11127 (ultrasound male) due 5/28/24

Siemers Lambda Haniko-ET

3144882592 *TC *TY *TV *TL *TD
PTA +227M +40F +33P 94R 4/24
PTA +3.48T +3.18UDC +1.37FLC 92R 4/24
GTPI +2588

Hilrose Doorman Pumkin-ET

3141071352 Excellent-90 EEEVV 2E *TR
4-03 2x 365d 42,260 4.2 1773 3.1 1293
3-02 2x 365d 40,450 4.3 1755 3.2 1313
5-06 2x 359d 39,420 3.9 1521 3.0 1197
2-01 2x 346d 32,910 4.2 1391 3.2 1037
Life: 1468d 157,340 4.2 6545 3.1 4922
S: *Val-Bisson Doorman-ET*

Full sister to Pumkin:

Hilrose Doorman Pauline-ET EX-90 EX-MS
4-03 2x 321d 39,520 4.3 1696 3.2 1724

Maternal sisters to Pumkin:

Hilrose Windbrook Panini-ET EX-92 2E
4-02 2x 365d 43,340 4.5 1936 3.2 1373

Hilrose Solomon Papoose-ET EX-91 2E
4-02 2x 365d 41,050 4.0 1659 3.2 1301

2nd through 7th Dams:

Hilrose Atwood Patricia EX-93 2E GMD
6-01 2x 365d 45,790 4.1 1884 2.9 1328
Life: 1976d 213,510 4.1 8860 3.0 6400
Hilrose Lee Princess EX-93 4E GMD DOM
3-06 2x 365d 50,006 4.1 2038 3.2 1607
Life: 3233d 349,220 3.9 13787 3.0 10400
**2nd Jr. 3 Year Old Midwest Spr. National 2004*
**Nom. Jr. All-American Jr. 3 Year Old 2004*
Hilrose Progres Peerless-Tw VG-85 GMD
3-05 2x 352d 49,310 3.7 1848 2.8 1399
Life: 1590d 159,510 3.9 6219 3.1 4898
Hilrose Mandel Paris VG-88 GMD
3-06 2x 365d 33,870 3.9 1310 3.2 1089
Hilrose Blackstar Paula VG-88 EX-MS
6-07 2x 365d 36,670 4.2 1548 2.9 1072
Life: 1840d 157,070 4.3 6708 3.0 4755
Hilrose Beautician Pauline VG-87
9-04 2x 343d 28,800 4.7 1365 3.1 895
Life: 3143d 241,590 4.6 11176 3.1 7574



HILROSE HOLSTEINS



Hilrose Crushabull Prizm
Junior All-American Fall Calf
Lot 151

151

HILROSE CRUSHABULL PRIZM

840 3236376892 • Born September 12, 2022
99%RHA-I H.N. 1945
Milking Yearling

Bred 11/09/23 to
MB-Luckylady Eye Candy-ET 7HO16104
(ultrasound male) due 8/18/24

- Junior All-American Fall Calf 2023
- 1st Fall Calf International Junior Show 2023
- 1st Fall Calf & Res. Jr. Champion Dist. 10 2023

Maverick Crush

CAN12042760 *TC *TY *TV *TL *TD
PTA -774M -47F -12P 99R 4/24
PTA +2.43T +1.54UDC +1.20FLC GTPI +2046

Oh-River-Syc Mogal Brylan

74327163 Very Good-87 *TR *TL *TD
2-07 3x 300d 29,990 3.4 1029 2.8 841

Val-Bisson Doorman-ET

CAN107281711 EX-90 ST *TR *TP *TY *TV *TL
PTA -449M +13F +10P 99R 4/24
PTA +2.44T +1.54UDC +.64FLC GTPI +2129

Hilrose Atwood Patricia

70398900 Excellent-93 EEEVEE 2E GMD
6-01 2x 365d 45,790 4.1 1884 2.9 1328
4-02 2x 365d 43,690 4.1 1781 2.9 1274
Life: 1976d 213,510 4.1 8860 3.0 6400

Maternal sisters to Patricia:

- Hilrose Rubens Patsy EX-93 3E GMD
- Hilrose Lathority Payton-ET EX-94 2E GMD
- Hilrose Braxton Pandora EX-93 2E
- Hilrose Goldy Perfection-ET EX-93 2E GMD

Maternal sisters to Pumpkin:

- Hilrose Windbrook Panini-ET EX-92 2E
4-02 2x 365d 43,340 4.5 1936 3.2 1373
- Hilrose Solomon Papoose-ET EX-91 2E
4-02 2x 365d 41,050 4.0 1659 3.2 1301

3rd through 7th Dams:

- Hilrose Lee Princess EX-93 4E GMD DOM
3-06 2x 365d 50,006 4.1 2038 3.2 1607
Life: 3233d 349,220 3.9 13787 3.0 10400
- 2nd Jr. 3 Year Old Midwest Spr. National 2004
- Nom. Jr. All-American Jr. 3 Year Old 2004
- Hilrose Progres Peerless-Tw VG-85 GMD
3-05 2x 352d 49,310 3.7 1848 2.8 1399
Life: 1590d 159,510 3.9 6219 3.1 4898
- Hilrose Mandel Paris VG-88 GMD
3-06 2x 365d 33,870 3.9 1310 3.2 1089
- Hilrose Blackstar Paula VG-88 EX-MS
6-07 2x 365d 36,670 4.2 1548 2.9 1072
Life: 1840d 157,070 4.3 6708 3.0 4755
- Hilrose Beautician Pauline VG-87
9-04 2x 343d 28,800 4.7 1365 3.1 895
Life: 3143d 241,590 4.6 11176 3.1 7574

Oh-River-Syc Crushabull-ET

3135145001 EX-92 *TC *TY *TV *TL *TD
PTA +312M -19F +4P 99R 4/24
PTA +3.34T +2.74UDC +1.42FLC 99R 4/24
GTPI +2130

Hilrose Doorman Pumkin-ET

3141071352 Excellent-90 EEEVV 2E *TR
4-03 2x 365d 42,260 4.2 1773 3.1 1293
3-02 2x 365d 40,450 4.3 1755 3.2 1313
5-06 2x 359d 39,420 3.9 1521 3.0 1197
2-01 2x 346d 32,910 4.2 1391 3.2 1037
Life: 1468d 157,340 4.2 6545 3.1 4922

Full sister to Pumpkin:

- Hilrose Doorman Pauline-ET EX-90 EX-MS
4-03 2x 321d 39,520 4.3 1696 3.2 1724



HILROSE HOLSTEINS



Hilrose Baltimore Penny-ET "EX-93" GMD
Dam of Lot 152



Hilrose Rubens Patsy "EX-93 3E" GMD
Res. All-American Fall Yearling 2005
Granddam of Lot 152

152

HILROSE DOORMAN PHOENIX-ET

840 3141071330 • Born December 2, 2016
99%RHA-I *TR *TL *TD H.N. 1429

Fresh: March 4, 2024

Maternal sisters to Phoenix:

Hilrose Dempsey Patty-ET EX-93 2E GMD
6-00 2x 365d 45,660 3.7 1703 3.0 1356
Hilrose Atwood Portrait-ET EX-92
4-08 2x 365d 43,060 4.1 1771 3.2 1368
Hilrose Atwood Phyliss-ET EX-94 2E
4-11 2x 365d 42,090 4.0 1668 3.0 1281

Excellent-91 EEEEE 2E
3-07 2x 365d 42,490 3.7 1562 3.2 1374
4-10 2x 326d 39,620 3.6 1439 3.2 1267
5-10 2x 365d 39,860 3.5 1409 3.2 1261
2-04 2x 365d 35,150 4.0 1397 3.3 1153
7-03 2x 72d 8,548 4.2 363 2.8 242*RIP
Life: 1544d 168,270 3.7 6238 3.2 5450
5/14 test: 120.1 lbs. SCC 50

Val-Bisson Doorman-ET

CAN107281711 EX-90 ST *TR *TP *TY *TV *TL
PTA -449M +13F +10P 99R 4/24
PTA +2.44T +1.54UDC +.64FLC 99R 4/24
GTPI +2129

Hilrose Baltimore Penny-ET

69005179 Excellent-93 EEEEE GMD
4-05 2x 365d 42,790 3.6 1552 2.9 1244
3-03 2x 365d 37,480 3.9 1460 3.0 1137
2-02 2x 351d 32,670 3.7 1219 2.8 919
Life: 1248d 129,200 3.8 4849 3.0 3840
•2nd Fall Yearling Midwest Spring National 2012

Maternal sisters to Patsy:

Hilrose Lathory Payton-ET EX-94 2E GMD
Hilrose Braxton Pandora EX-93 2E
Hilrose Goldy Perfection-ET EX-93 2E GMD

Regancrest Baltimore-ET

61898426 *TY
PTA +130M -12F -9P 99R 4/24
PTA +1.52T +.40UDC +.08FLC GTPI +1739

Hilrose Rubens Patsy

135069293 Excellent-93 EEEEE 3E GMD
4-09 2x 365d 45,970 3.8 1761 2.9 1345
7-11 2x 365d 42,910 3.6 1565 2.7 1176
2-03 2x 365d 39,790 3.8 1494 3.1 1220
Life: 1873d 188,950 3.8 7269 3.0 5642
•Res. All-American Fall Yearling 2005
•2nd Fall Yrlg International Show 2005
•1st Fall Yrlg Midwest Spring National 2005

152A HEIFER CALF

Born March 4, 2024 H.N. 2078 Spring Calf

S: Cherry-Lily Zip Luster-P-ET *PC
D: Hilrose Doorman Phoenix-ET (Lot 152)

3rd through 7th Dams:

Hilrose Lee Princess EX-93 4E GMD DOM
3-06 2x 365d 50,006 4.1 2038 3.2 1607
Life: 3233d 349,220 3.9 13787 3.0 10400
•2nd Jr. 3 Year Old Midwest Spr. National 2004
•Nom. Jr. All-American Jr. 3 Year Old 2004
Hilrose Progres Peerless-Tw VG-85 GMD
3-05 2x 352d 49,310 3.7 1848 2.8 1399
Hilrose Mandel Paris VG-88 GMD
3-06 2x 365d 33,870 3.9 1310 3.2 1089
Hilrose Blackstar Paula VG-88 EX-MS
6-07 2x 365d 36,670 4.2 1548 2.9 1072
Hilrose Beautician Pauline VG-87
9-04 2x 343d 28,800 4.7 1365 3.1 895
Life: 3143d 241,590 4.6 11176 3.1 7574



153

HILROSE DRIFTER PERPLEXED

840 3204898033 • Born April 12, 2019
99%RHA-I *TR*TC*TL*TD H.N. 1657

Excellent-90 EEEEEV 4-09
GPTA +3.14T +2.19UDC +1.52FLC 85R 4/24
2-03 2x 334d 32,580 3.8 1246 3.1 1026
3-04 2x 365d 37,550 3.2 1190 3.1 1159
4-07 2x 166d 21,291 3.2 685 3.0 647*RIP
5/14 test: 112.6 lbs. SCC 13

Bred 4/29/24 to Siemers RZ Puzzle 34954-ET
250HO16115

Aardema Drifter-ET

3138766414 *TR*TP*TE*TC*TY
PTA +709M -26F +4P 96R 4/24
PTA +2.89T +2.09UDC +.05FLC 95R 4/24
GTPI +1931

Hilrose Doorman Phoenix-ET

3141071330 Excellent-91 EEEEE 2E
3-07 2x 365d 42,490 3.7 1562 3.2 1374
4-10 2x 326d 39,620 3.6 1439 3.2 1267
5-10 2x 365d 39,860 3.5 1409 3.2 1261
2-04 2x 365d 35,150 4.0 1397 3.3 1153
7-03 2x 72d 8,548 4.2 363 2.8 242*RIP
Life: 1544d 168,270 3.7 6238 3.2 5450
S: Val-Bisson Doorman-ET
•Sells as Lot 152

Maternal sisters to Phoenix:

Hilrose Dempsey Patty-ET EX-93 2E GMD
6-00 2x 365d 45,660 3.7 1703 3.0 1356
Hilrose Atwood Portrait-ET EX-92 GMD
4-08 2x 365d 43,060 4.1 1771 3.2 1368
Hilrose Atwood Phyliss-ET EX-94 2E
4-11 2x 365d 42,090 4.0 1668 3.0 1281

2nd through 8th Dams:

Hilrose Baltimore Penny-ET EX-93 GMD
4-05 2x 365d 42,790 3.6 1552 2.9 1244
Life: 1248d 129,200 3.8 4849 3.0 3840
•2nd Fall Yearling Midwest Spring National 2012
Hilrose Rubens Patsy EX-93 3E GMD
4-09 2x 365d 45,970 3.8 1761 2.9 1345
Life: 1873d 188,950 3.8 7269 3.0 5642
•Res. All-American Fall Yearling 2005
•2nd Fall Yrlg International Show 2005
•1st Fall Yrlg Midwest Spring National 2005
Hilrose Lee Princess EX-93 4E GMD DOM
3-06 2x 365d 50,006 4.1 2038 3.2 1607
Life: 3233d 349,220 3.9 13787 3.0 10400
•2nd Jr. 3 Year Old Midwest Spr. National 2004
•Nom. Jr. All-American Jr. 3 Year Old 2004
Hilrose Progres Peerless-Tw VG-85 GMD
3-05 2x 352d 49,310 3.7 1848 2.8 1399
Life: 1590d 159,510 3.9 6219 3.1 4898
Hilrose Mandel Paris VG-88 GMD
3-06 2x 365d 33,870 3.9 1310 3.2 1089
Hilrose Blackstar Paula VG-88 EX-MS
6-07 2x 365d 36,670 4.2 1548 2.9 1072
Life: 1840d 157,070 4.3 6708 3.0 4755
Hilrose Beautician Pauline VG-87
9-04 2x 343d 28,800 4.7 1365 3.1 895
Life: 3143d 241,590 4.6 11176 3.1 7574

154

HILROSE HAND- SHAKE PASSIVE

840 3236376889 • Born September 2, 2022
99%RHA-I H.N. 1942
Fall Yearling

Implanted 1/11/24 with embryo:
S: Farnear Altitude-Red-ET
D: Hilrose Jordy America-Red EX-92
(Sells as Lot 80)
(ultrasound female) due 10/13/24

Siemers Handshake 32706-ET

3208357331 *TR*TP*TE*TC*TY
PTA -97M +64F +35P 86R 4/24
PTA +2.92T +2.45UDC +1.87FLC 82R 4/24
GTPI +2726

Hilrose Drifter Perplexed

3204898033 Excellent-90 EEEEEV 4-09 *TR
GPTA +3.14T +2.19UDC +1.52FLC 85R 4/24
2-03 2x 334d 32,580 3.8 1246 3.1 1026
3-04 2x 365d 37,550 3.2 1190 3.1 1159
4-07 2x 166d 21,291 3.2 685 3.0 647*RIP
S: Aardema Drifter-ET
•Sells as Lot 153

2nd through 9th Dams:

Hilrose Doorman Phoenix-ET EX-91 2E
3-07 2x 365d 42,490 3.7 1562 3.2 1374
Life: 1544d 168,270 3.7 6238 3.2 5450
•Sells as Lot 152
Hilrose Baltimore Penny-ET EX-93 GMD
4-05 2x 365d 42,790 3.6 1552 2.9 1244
Life: 1248d 129,200 3.8 4849 3.0 3840
•2nd Fall Yearling Midwest Spring National 2012
Hilrose Rubens Patsy EX-93 3E GMD
4-09 2x 365d 45,970 3.8 1761 2.9 1345
Life: 1873d 188,950 3.8 7269 3.0 5642
•Res. All-American Fall Yearling 2005
•2nd Fall Yrlg International Show 2005
•1st Fall Yrlg Midwest Spring National 2005
Hilrose Lee Princess EX-93 4E GMD DOM
3-06 2x 365d 50,006 4.1 2038 3.2 1607
Life: 3233d 349,220 3.9 13787 3.0 10400
•2nd Jr. 3 Year Old Midwest Spr. National 2004
•Nom. Jr. All-American Jr. 3 Year Old 2004
Hilrose Progres Peerless-Tw VG-85 GMD
3-05 2x 352d 49,310 3.7 1848 2.8 1399
Life: 1590d 159,510 3.9 6219 3.1 4898
Hilrose Mandel Paris VG-88 GMD
3-06 2x 365d 33,870 3.9 1310 3.2 1089
Hilrose Blackstar Paula VG-88 EX-MS
6-07 2x 365d 36,670 4.2 1548 2.9 1072
Life: 1840d 157,070 4.3 6708 3.0 4755
Hilrose Beautician Pauline VG-87
9-04 2x 343d 28,800 4.7 1365 3.1 895
Life: 3143d 241,590 4.6 11176 3.1 7574



155

HILROSE EYE CANDY PAMPER

840 3281425825 • Born December 1, 2023
99%RHA-I H.N. 2045
Winter Calf

MB-Luckylady Eye Candy-ET

3234629820 *TR *TP *TE *TC *TY
PTA +368M +45F +26P 82R 4/24
PTA +3.17T +2.59UDC +1.35FLC 81R 4/24
GTPI +2536

Hilrose Drifter Perplexed

3204898033 Excellent-90 EEEEEV 4-09 *TR
GPTA +3.14T +2.19UDC +1.52FLC 85R 4/24
2-03 2x 334d 32,580 3.8 1246 3.1 1026
3-04 2x 365d 37,550 3.2 1190 3.1 1159
4-07 2x 166d 21,291 3.2 685 3.0 647*RIP
S: *Aardema Drifter-ET*
•Sells as Lot 153

2nd through 9th Dams:

Hilrose Doorman Phoenix-ET EX-91 2E
3-07 2x 365d 42,490 3.7 1562 3.2 1374
Life: 1544d 168,270 3.7 6238 3.2 5450
•Sells as Lot 148

Hilrose Baltimor Penny-ET EX-93 GMD
4-05 2x 365d 42,790 3.6 1552 2.9 1244
Life: 1248d 129,200 3.8 4849 3.0 3840
•2nd Fall Yearling Midwest Spring National 2012

Hilrose Rubens Patsy EX-93 3E GMD
4-09 2x 365d 45,970 3.8 1761 2.9 1345
Life: 1873d 188,950 3.8 7269 3.0 5642
•Res. All-American Fall Yearling 2005
•2nd Fall Yrlg International Show 2005
•1st Fall Yrlg Midwest Spring National 2005

Hilrose Lee Princess EX-93 4E GMD DOM
3-06 2x 365d 50,006 4.1 2038 3.2 1607
Life: 3233d 349,220 3.9 13787 3.0 10400
•2nd Jr. 3 Year Old Midwest Spr. National 2004
•Nom. Jr. All-American Jr. 3 Year Old 2004

Hilrose Progres Peerless-Tw VG-85 GMD
3-05 2x 352d 49,310 3.7 1848 2.8 1399
Life: 1590d 159,510 3.9 6219 3.1 4898

Hilrose Mandel Paris VG-88 GMD
3-06 2x 365d 33,870 3.9 1310 3.2 1089

Hilrose Blackstar Paula VG-88 EX-MS
6-07 2x 365d 36,670 4.2 1548 2.9 1072

Hilrose Beautician Pauline VG-87
Life: 3143d 241,590 4.6 11176 3.1 7574

156

HILROSE CRUSH- ABULL PEBBLES

840 3204898141 • Born July 26, 2020
99%RHA-I H.N. 1765

Excellent-90 VEVVE 3-06
1-10 2x 365d 32,360 3.9 1258 3.1 1008
3-01 2x 243d 26,511 3.0 803 3.1 821*RIP
5/14 test: 99.5 lbs. SCC 13

Bred 12/26/23 to Woodcrest King Doc
250HO12961 (ultrasound female) due 10/01/24

Oh-River-Syc Crushabull-ET

3135145001 EX-92 *TC *TY *TV *TL *TD
PTA +312M -19F +4P 99R 4/24
PTA +3.34T +2.74UDC +1.42FLC 99R 4/24
GTPI +2130

Hilrose Doorman Puma-ET

3141071329 Very Good-87 VG-MS *TR
3-07 2x 365d 38,830 4.2 1624 3.2 1244
2-05 2x 365d 32,940 4.3 1418 3.3 1084
S: *Val-Bisson Doorman-ET*

Full sister to Puma:

Hilrose Doorman Phoenix-ET EX-91 2E
3-07 2x 365d 42,490 3.7 1562 3.2 1374
Life: 1544d 168,270 3.7 6238 3.2 5450

Maternal sisters to Puma:

Hilrose Dempsey Patty-ET EX-93 2E GMD
6-00 2x 365d 45,660 3.7 1703 3.0 1356

Hilrose Atwood Portrait-ET EX-92 GMD
4-08 2x 365d 43,060 4.1 1771 3.2 1368

Hilrose Atwood Phyliss-ET EX-94 2E
4-11 2x 365d 42,090 4.0 1668 3.0 1281

2nd through 8th Dams:

Hilrose Baltimor Penny-ET EX-93 GMD
4-05 2x 365d 42,790 3.6 1552 2.9 1244
Life: 1248d 129,200 3.8 4849 3.0 3840
•2nd Fall Yearling Midwest Spring National 2012

Hilrose Rubens Patsy EX-93 3E GMD
4-09 2x 365d 45,970 3.8 1761 2.9 1345
Life: 1873d 188,950 3.8 7269 3.0 5642
•Res. All-American Fall Yearling 2005
•2nd Fall Yrlg International Show 2005
•1st Fall Yrlg Midwest Spring National 2005

Hilrose Lee Princess EX-93 4E GMD DOM
3-06 2x 365d 50,006 4.1 2038 3.2 1607
Life: 3233d 349,220 3.9 13787 3.0 10400
•2nd Jr. 3 Year Old Midwest Spr. National 2004
•Nom. Jr. All-American Jr. 3 Year Old 2004

Hilrose Progres Peerless-Tw VG-85 GMD
3-05 2x 352d 49,310 3.7 1848 2.8 1399
Life: 1590d 159,510 3.9 6219 3.1 4898

Hilrose Mandel Paris VG-88 GMD
3-06 2x 365d 33,870 3.9 1310 3.2 1089

Hilrose Blackstar Paula VG-88 EX-MS
6-07 2x 365d 36,670 4.2 1548 2.9 1072
Life: 1840d 157,070 4.3 6708 3.0 4755

Hilrose Beautician Pauline VG-87
9-04 2x 343d 28,800 4.7 1365 3.1 895
Life: 3143d 241,590 4.6 11176 3.1 7574



157

**HILROSE DOC
PARITY**

840 3281425812 • Born September 15, 2023
99%RHA-I H.N. 2032
Fall Calf

Woodcrest King Doc

3132417775 EX-90 GM *TR *TP *TE *TC *TY
PTA +1561M +68F +54P 99R 4/24
PTA +3.15T +2.07UDC +1.90FLC 99R 4/24
GTPI +2789

Hilrose Crushabull Pebbles

3204898141 Excellent-90 VEVVE 3-06
1-10 2x 365d 32,360 3.9 1258 3.1 1008
3-01 2x 243d 26,511 3.0 803 3.1 821"RIP
S: Oh-River-Syc Crushabull-ET
•Sells as Lot 156

2nd through 9th Dams:

Hilrose Doorman Puma-ET VG-87
3-07 2x 365d 38,830 4.2 1624 3.2 1244
Hilrose Baltimor Penny-ET EX-93 GMD
4-05 2x 365d 42,790 3.6 1552 2.9 1244
Life: 1248d 129,200 3.8 4849 3.0 3840
•2nd Fall Yearling Midwest Spring National 2012
Hilrose Rubens Patsy EX-93 3E GMD
4-09 2x 365d 45,970 3.8 1761 2.9 1345
Life: 1873d 188,950 3.8 7269 3.0 5642
•Res. All-American Fall Yearling 2005
•2nd Fall Yrlg International Show 2005
•1st Fall Yrlg Midwest Spring National 2005
Hilrose Lee Princess EX-93 4E GMD DOM
3-06 2x 365d 50,006 4.1 2038 3.2 1607
Life: 3233d 349,220 3.9 13787 3.0 10400
•2nd Jr. 3 Year Old Midwest Spr. National 2004
•Nom. Jr. All-American Jr. 3 Year Old 2004
Hilrose Progres Peerless-Tw VG-85 GMD
3-05 2x 352d 49,310 3.7 1848 2.8 1399
Life: 1590d 159,510 3.9 6219 3.1 4898
Hilrose Mandel Paris VG-88 GMD
3-06 2x 365d 33,870 3.9 1310 3.2 1089
Hilrose Blackstar Paula VG-88 EX-MS
6-07 2x 365d 36,670 4.2 1548 2.9 1072
Life: 1840d 157,070 4.3 6708 3.0 4755
Hilrose Beautician Pauline VG-87
9-04 2x 343d 28,800 4.7 1365 3.1 895
Life: 3143d 241,590 4.6 11176 3.1 7574

158

**HILROSE UNIX
PANAMA**

840 3204898013 • Born January 26, 2019
99%RHA-I H.N. 1637

Very Good-88 EX-MS 5-00

3-00 2x 365d 37,440 4.4 1630 3.0 1122
4-04 2x 285d 27,518 4.9 1355 2.8 770"
2-00 2x 323d 29,220 4.2 1228 3.0 886
5-02 2x 20d 1,588 5.6 89 3.2 51"RIP
5/14 test: 95.7 lbs. SCC 13

Fresh: April 25, 2024

Croteau Lesperron Unix-ET

CAN107567492 EX-96 ST *TY *TV *TL *TD
PTA +696M +22F +14P 99R 4/24
PTA +2.15T +1.99UDC +.11FLC 99R 4/24
GTPI +2308

Hilrose Doorman Ponder-ET

3141071327 Good Plus-81 2-06
2-01 2x 235d 22,260 4.3 958 2.9 650
S: Val-Bisson Doorman-ET

Full sisters to Ponder:

Hilrose Doorman Phoenix-ET EX-91 2E
3-07 2x 365d 42,490 3.7 1562 3.2 1374
Life: 1544d 168,270 3.7 6238 3.2 5450
Hilrose Doorman Puma-ET VG-87
3-07 2x 365d 38,830 4.2 1624 3.2 1244

Maternal sisters to Ponder:

Hilrose Dempsey Patty-ET EX-93 2E GMD
6-00 2x 365d 45,660 3.7 1703 3.0 1356
Hilrose Atwood Portrait-ET EX-92 GMD
4-08 2x 365d 43,060 4.1 1771 3.2 1368
Hilrose Atwood Phyliss-ET EX-94 2E
4-11 2x 365d 42,090 4.0 1668 3.0 1281

2nd through 8th Dams:

Hilrose Baltimor Penny-ET EX-93 GMD
4-05 2x 365d 42,790 3.6 1552 2.9 1244
Life: 1248d 129,200 3.8 4849 3.0 3840
•2nd Fall Yearling Midwest Spring National 2012
Hilrose Rubens Patsy EX-93 3E GMD
4-09 2x 365d 45,970 3.8 1761 2.9 1345
Life: 1873d 188,950 3.8 7269 3.0 5642
•Res. All-American Fall Yearling 2005
•2nd Fall Yrlg International Show 2005
•1st Fall Yrlg Midwest Spring National 2005
Hilrose Lee Princess EX-93 4E GMD DOM
3-06 2x 365d 50,006 4.1 2038 3.2 1607
Life: 3233d 349,220 3.9 13787 3.0 10400
•2nd Jr. 3 Year Old Midwest Spr. National 2004
•Nom. Jr. All-American Jr. 3 Year Old 2004
Hilrose Progres Peerless-Tw VG-85 GMD
3-05 2x 352d 49,310 3.7 1848 2.8 1399
Life: 1590d 159,510 3.9 6219 3.1 4898
Hilrose Mandel Paris VG-88 GMD
3-06 2x 365d 33,870 3.9 1310 3.2 1089
Hilrose Blackstar Paula VG-88 EX-MS
6-07 2x 365d 36,670 4.2 1548 2.9 1072
Life: 1840d 157,070 4.3 6708 3.0 4755
Hilrose Beautician Pauline VG-87
9-04 2x 343d 28,800 4.7 1365 3.1 895
Life: 3143d 241,590 4.6 11176 3.1 7574



HILROSE HOLSTEINS



Hilrose Atwood Phyliss-ET "EX-94 2E"

Dam of Lots 159 & 161 - 163

159

HILROSE LAMBDA PREMIUM-ET

840 3236376818 • Born October 20, 2021
99%RHA-I *TR *TP *TC *TL H.N. 1871

Bred 2/24/24 to
Woodcrest King Doc 250HO12961
(ultrasound female) due 12/01/24

2-01 2x 166d 17,309 4.0 694 2.9 508*RIP
5/14 test: 107 lbs. SCC 13
A1/A2 • AB

Full sister to Premium:
Hilrose Lambda Poulette-ET VG-85 2y

Farnear Delta-Lambda-ET

3125993715 *TR *TP *TC *TY *TV *TL *TD
PTA +1317M +52F +47P 99R 4/24
PTA +2.81T +2.74UDC +1.11FLC 99R 4/24
GTPI +2818

Hilrose Atwood Phyliss-ET

72713619 Excellent-94 EEEEE 2E *TR
4-11 2x 365d 42,090 4.0 1668 3.0 1281
6-06 2x 345d 37,410 4.4 1645 3.0 1114
2-08 2x 361d 37,210 3.9 1446 3.0 1109
3-09 2x 365d 31,890 4.1 1299 3.2 1013
7-09 2x 269d 30,310 4.3 1292 2.9 889
Life: 1822d 187,830 4.2 7830 3.0 5710

Maternal sisters to Phyliss:

Hilrose Dempsey Patty-ET EX-93 2E GMD
6-00 2x 365d 45,660 3.7 1703 3.0 1356
Hilrose Atwood Portrait-ET EX-92 GMD
4-08 2x 365d 43,060 4.1 1771 3.2 1368
Hilrose Doorman Phoenix-ET EX-91 2E
3-07 2x 365d 42,490 3.7 1562 3.2 1374

Mr Mogul Delta 1427-ET

72128216 GM *TR *TC *TY *TV *TL
PTA +843M +54F +31P 99R 4/24
PTA +1.12T +1.76UDC +.38FLC GTPI +2597

EDG Lorette Uno 2198-ET

72437745 Excellent-91 2E 6-10
4-02 2x 330d 31,660 4.1 1289 3.4 1068

Maple-Downs-I G W Atwood-ET

CAN8956379 EX-90 STY *TR *TP *TY *TV *TL
PTA -297M +12F -8P 99R 4/24
PTA +2.92T +1.87UDC +2.04FLC GTPI +1904

Hilrose Baltimor Penny-ET

69005179 Excellent-93 EEEEE GMD
4-05 2x 365d 42,790 3.6 1552 2.9 1244
3-03 2x 365d 37,480 3.9 1460 3.0 1137
2-02 2x 351d 32,670 3.7 1219 2.8 919
Life: 1248d 129,200 3.8 4849 3.0 3840
•2nd Fall Yearling Midwest Spring National 2012

3rd through 8th Dams:

Hilrose Rubens Patsy EX-93 3E GMD

4-09 2x 365d 45,970 3.8 1761 2.9 1345
Life: 1873d 188,950 3.8 7269 3.0 5642

•Res. All-American Fall Yearling 2005

•2nd Fall Yrlg International Show 2005

•1st Fall Yrlg Midwest Spring National 2005

Hilrose Lee Princess EX-93 4E GMD DOM

3-06 2x 365d 50,006 4.1 2038 3.2 1607
Life: 3233d 349,220 3.9 13787 3.0 10400

•2nd Jr. 3 Year Old Midwest Spr. National 2004

•Nom. Jr. All-American Jr. 3 Year Old 2004

Hilrose Progres Peerless-Tw VG-85 GMD

3-05 2x 352d 49,310 3.7 1848 2.8 1399
Life: 1590d 159,510 3.9 6219 3.1 4898

Hilrose Mandel Paris VG-88 GMD

3-06 2x 365d 33,870 3.9 1310 3.2 1089

Hilrose Blackstar Paula VG-88 EX-MS

6-07 2x 365d 36,670 4.2 1548 2.9 1072
Life: 1840d 157,070 4.3 6708 3.0 4755

Hilrose Beautician Pauline VG-87

9-04 2x 343d 28,800 4.7 1365 3.1 895
Life: 3143d 241,590 4.6 11176 3.1 7574



160

**HILROSE DOC
PLANET**

840 3281425820 • Born December 1, 2023
99%RHA-I H.N. 2040
Winter Calf

Woodcrest King Doc

3132417775 EX-90 GM *TR *TP *TE *TC *TY
PTA +1561M +68F +54P 99R 4/24
PTA +3.15T +2.07UDC +1.90FLC 99R 4/24
GTPI +2789

Hilrose Lambda Premium-ET

3236376818 *TR *TP *TC *TL
2-01 2x 166d 17,309 4.0 694 2.9 508*RIP
A1/A2 • AB
S: *Farnear Delta-Lambda-ET*
•Sells as Lot 159

Full sister to Premium:

Hilrose Lambda Poulette-ET VG-85 2y

2nd through 9th Dams:

Hilrose Atwood Phylliss-ET EX-94 2E
4-11 2x 365d 42,090 4.0 1668 3.0 1281
Life: 1822d 187,830 4.2 7830 3.0 5710

Hilrose Baltimor Penny-ET EX-93 GMD
4-05 2x 365d 42,790 3.6 1552 2.9 1244
Life: 1248d 129,200 3.8 4849 3.0 3840
•2nd Fall Yearling Midwest Spring National 2012

Hilrose Rubens Patsy EX-93 3E GMD
4-09 2x 365d 45,970 3.8 1761 2.9 1345
Life: 1873d 188,950 3.8 7269 3.0 5642
•Res. All-American Fall Yearling 2005
•2nd Fall Yrlg International Show 2005
•1st Fall Yrlg Midwest Spring National 2005

Hilrose Lee Princess EX-93 4E GMD DOM
3-06 2x 365d 50,006 4.1 2038 3.2 1607
Life: 3233d 349,220 3.9 13787 3.0 10400
•2nd Jr. 3 Year Old Midwest Spr. National 2004
•Nom. Jr. All-American Jr. 3 Year Old 2004

Hilrose Progres Peerless-Tw VG-85 GMD
3-05 2x 352d 49,310 3.7 1848 2.8 1399
Life: 1590d 159,510 3.9 6219 3.1 4898

Hilrose Mandel Paris VG-88 GMD
3-06 2x 365d 33,870 3.9 1310 3.2 1089

Hilrose Blackstar Paula VG-88 EX-MS
6-07 2x 365d 36,670 4.2 1548 2.9 1072
Life: 1840d 157,070 4.3 6708 3.0 4755

Hilrose Beautician Pauline VG-87
Life: 3143d 241,590 4.6 11176 3.1 7574

161

**HILROSE LAMBDA
PANINI-ET**

840 3236376819 • Born October 20, 2021
99%RHA-I *TR *TP *TC *TL H.N. 1872

2-02 2x 146d 13,818 3.9 537 2.7 379*RIP
5/14 test: 101.4 lbs. SCC 13
A1/A2 • AB

*Bred 3/06/24 to Siemers Hanan Hanx-P-ET
7HO16387 (ultrasound male) due 12/11/24*

Full sister to Panini:
Hilrose Lambda Poulette-ET VG-85 2y

Farnear Delta-Lambda-ET

3125993715 *TR *TP *TC *TY *TV *TL *TD
PTA +1317M +52F +47P 99R 4/24
PTA +2.81T +2.74UDC +1.11FLC 99R 4/24
GTPI +2818

Hilrose Atwood Phylliss-ET

72713619 Excellent-94 EEEEE 2E *TR
4-11 2x 365d 42,090 4.0 1668 3.0 1281
6-06 2x 345d 37,410 4.4 1645 3.0 1114
2-08 2x 361d 37,210 3.9 1446 3.0 1109
3-09 2x 365d 31,890 4.1 1299 3.2 1013
7-09 2x 269d 30,310 4.3 1292 2.9 889
Life: 1822d 187,830 4.2 7830 3.0 5710

Maternal sisters to Phylliss:

Hilrose Dempsey Patty-ET EX-93 2E GMD
6-00 2x 365d 45,660 3.7 1703 3.0 1356

Hilrose Atwood Portrait-ET EX-92 GMD
4-08 2x 365d 43,060 4.1 1771 3.2 1368

Hilrose Doorman Phoenix-ET EX-91 2E
3-07 2x 365d 42,490 3.7 1562 3.2 1374
Life: 1544d 168,270 3.7 6238 3.2 5450

2nd through 8th Dams:

Hilrose Baltimor Penny-ET EX-93 GMD
4-05 2x 365d 42,790 3.6 1552 2.9 1244
Life: 1248d 129,200 3.8 4849 3.0 3840
•2nd Fall Yearling Midwest Spring National 2012

Hilrose Rubens Patsy EX-93 3E GMD
4-09 2x 365d 45,970 3.8 1761 2.9 1345
Life: 1873d 188,950 3.8 7269 3.0 5642
•Res. All-American Fall Yearling 2005
•2nd Fall Yrlg International Show 2005
•1st Fall Yrlg Midwest Spring National 2005

Hilrose Lee Princess EX-93 4E GMD DOM
3-06 2x 365d 50,006 4.1 2038 3.2 1607
Life: 3233d 349,220 3.9 13787 3.0 10400
•2nd Jr. 3 Year Old Midwest Spr. National 2004
•Nom. Jr. All-American Jr. 3 Year Old 2004

Hilrose Progres Peerless-Tw VG-85 GMD
3-05 2x 352d 49,310 3.7 1848 2.8 1399
Life: 1590d 159,510 3.9 6219 3.1 4898

Hilrose Mandel Paris VG-88 GMD
3-06 2x 365d 33,870 3.9 1310 3.2 1089

Hilrose Blackstar Paula VG-88 EX-MS
6-07 2x 365d 36,670 4.2 1548 2.9 1072
Life: 1840d 157,070 4.3 6708 3.0 4755

Hilrose Beautician Pauline VG-87
9-04 2x 343d 28,800 4.7 1365 3.1 895
Life: 3143d 241,590 4.6 11176 3.1 7574



162

**HILROSE LAMBDA
PATTY-ET**

840 3236376816 • Born October 20, 2021
99%RHA-I *TR*TP*TC*TL H.N. 1869

2-01 2x 177d 16,335 3.9 629 2.9 472*RIP
5/14 test: 95.7 lbs. SCC 27
A1/A1 • AB

Bred 2/23/24 to Siemers RZ Puzzle 34954-ET
250HO16115 (ultrasound twin males) due 12/01/24

Full sister to Patty:
Hilrose Lambda Poulette-ET VG-85 2y

Farnear Delta-Lambda-ET

3125993715 *TR*TP*TC*TY*TV*TL*TD
PTA +1317M +52F +47P 99R 4/24
PTA +2.81T +2.74UDC +1.11FLC 99R 4/24
GTPI +2818

Hilrose Atwood Phyliss-ET

72713619 Excellent-94 EEEEE 2E *TR
4-11 2x 365d 42,090 4.0 1668 3.0 1281
6-06 2x 345d 37,410 4.4 1645 3.0 1114
2-08 2x 361d 37,210 3.9 1446 3.0 1109
3-09 2x 365d 31,890 4.1 1299 3.2 1013
7-09 2x 269d 30,310 4.3 1292 2.9 889
Life: 1822d 187,830 4.2 7830 3.0 5710

Maternal sisters to Phyliss:

Hilrose Dempsey Patty-ET EX-93 2E GMD

6-00 2x 365d 45,660 3.7 1703 3.0 1356

Hilrose Atwood Portrait-ET EX-92

4-08 2x 365d 43,060 4.1 1771 3.2 1368

Hilrose Doorman Phoenix-ET EX-91 2E

3-07 2x 365d 42,490 3.7 1562 3.2 1374
Life: 1544d 168,270 3.7 6238 3.2 5450

2nd through 8th Dams:

Hilrose Baltimor Penny-ET EX-93 GMD

4-05 2x 365d 42,790 3.6 1552 2.9 1244
Life: 1248d 129,200 3.8 4849 3.0 3840

•2nd Fall Yearling Midwest Spring National 2012

Hilrose Rubens Patsy EX-93 3E GMD

4-09 2x 365d 45,970 3.8 1761 2.9 1345
Life: 1873d 188,950 3.8 7269 3.0 5642

•Res. All-American Fall Yearling 2005

•2nd Fall Yrlg International Show 2005

•1st Fall Yrlg Midwest Spring National 2005

Hilrose Lee Princess EX-93 4E GMD DOM

3-06 2x 365d 50,006 4.1 2038 3.2 1607
Life: 3233d 349,220 3.9 13787 3.0 10400

•2nd Jr. 3 Year Old Midwest Spr. National 2004

•Nom. Jr. All-American Jr. 3 Year Old 2004

Hilrose Progres Peerless-Tw VG-85 GMD

3-05 2x 352d 49,310 3.7 1848 2.8 1399
Life: 1590d 159,510 3.9 6219 3.1 4898

Hilrose Mandel Paris VG-88 GMD

3-06 2x 365d 33,870 3.9 1310 3.2 1089

Hilrose Blackstar Paula VG-88 EX-MS

6-07 2x 365d 36,670 4.2 1548 2.9 1072
Life: 1840d 157,070 4.3 6708 3.0 4755

Hilrose Beautician Pauline VG-87

9-04 2x 343d 28,800 4.7 1365 3.1 895
Life: 3143d 241,590 4.6 11176 3.1 7574

163

**HILROSE EYE
CANDY PACER-ET**

840 3281425822 • Born December 1, 2023
99%RHA-I H.N. 2042
Winter Calf

MB-Luckylady Eye Candy-ET

3234629820 *TR*TP*TE*TC*TY
PTA +368M +45F +26P 82R 4/24
PTA +3.17T +2.59UDC +1.35FLC 81R 4/24
GTPI +2536

Hilrose Atwood Phyliss-ET

72713619 Excellent-94 EEEEE 2E *TR
4-11 2x 365d 42,090 4.0 1668 3.0 1281
6-06 2x 345d 37,410 4.4 1645 3.0 1114
2-08 2x 361d 37,210 3.9 1446 3.0 1109
3-09 2x 365d 31,890 4.1 1299 3.2 1013
7-09 2x 269d 30,310 4.3 1292 2.9 889
Life: 1822d 187,830 4.2 7830 3.0 5710

Maternal sisters to Phyliss:

Hilrose Dempsey Patty-ET EX-93 2E GMD

6-00 2x 365d 45,660 3.7 1703 3.0 1356

Hilrose Atwood Portrait-ET EX-92 GMD

4-08 2x 365d 43,060 4.1 1771 3.2 1368

Hilrose Doorman Phoenix-ET EX-91 2E

3-07 2x 365d 42,490 3.7 1562 3.2 1374
Life: 1544d 168,270 3.7 6238 3.2 5450

2nd through 8th Dams:

Hilrose Baltimor Penny-ET EX-93 GMD

4-05 2x 365d 42,790 3.6 1552 2.9 1244
Life: 1248d 129,200 3.8 4849 3.0 3840

•2nd Fall Yearling Midwest Spring National 2012

Hilrose Rubens Patsy EX-93 3E GMD

4-09 2x 365d 45,970 3.8 1761 2.9 1345
Life: 1873d 188,950 3.8 7269 3.0 5642

•Res. All-American Fall Yearling 2005

•2nd Fall Yrlg International Show 2005

•1st Fall Yrlg Midwest Spring National 2005

Hilrose Lee Princess EX-93 4E GMD DOM

3-06 2x 365d 50,006 4.1 2038 3.2 1607
Life: 3233d 349,220 3.9 13787 3.0 10400

•2nd Jr. 3 Year Old Midwest Spr. National 2004

•Nom. Jr. All-American Jr. 3 Year Old 2004

Hilrose Progres Peerless-Tw VG-85 GMD

3-05 2x 352d 49,310 3.7 1848 2.8 1399
Life: 1590d 159,510 3.9 6219 3.1 4898

Hilrose Mandel Paris VG-88 GMD

3-06 2x 365d 33,870 3.9 1310 3.2 1089

Hilrose Blackstar Paula VG-88 EX-MS

6-07 2x 365d 36,670 4.2 1548 2.9 1072
Life: 1840d 157,070 4.3 6708 3.0 4755

Hilrose Beautician Pauline VG-87

9-04 2x 343d 28,800 4.7 1365 3.1 895
Life: 3143d 241,590 4.6 11176 3.1 7574



HILROSE HOLSTEINS



Hilrose Tatoo Prosper-ET "EX-92"
Lot 164, Dam of Lot 165



Hilrose Atwood Portrait-ET "EX-92" GMD
Dam of Lot 164

164

HILROSE TATOO PROSPER-ET

840 3204898059 • Born September 2, 2019
99%RHA-I *TR *TC *TL *TD H.N. 1683

Excellent-92 EEEEE 4-04
GPTA +3.33T +1.97UDC +1.73FLC 85R 4/24
1-11 2x 364d 37,440 3.7 1398 3.2 1212
3-01 2x 365d 34,190 3.6 1244 3.2 1109
4-03 2x 143d 15,952 4.0 636 3.1 494"RIP
5/14 test: 112.6 lbs. SCC 174
•2nd Sr. 3 Yr Old District 10 Show 2023

Maverick Crush

CAN12042760 *TE *TC *TY *TV *TL *TD
PTA -774M -47F -12P 99R 4/24
PTA +2.43T +1.54UDC +1.20FLC GTP1 +2046

Duckett G Chip Tokyo-ET

72366991 Excellent-93 EEEEE
3-09 2x 365d 32,930 3.9 1277 3.3 1076

Maple-Downs-I G W Atwood-ET

CAN8956379 EX-90 STY *TR *TP *TY *TV *TL *TD
PTA -297M +12F -8P 99R 4/24
PTA +2.92T +1.87UDC +2.04FLC GTP1 +1904

Hilrose Baltmor Penny-ET

69005179 Excellent-93 EEEEE GMD
4-05 2x 365d 42,790 3.6 1552 2.9 1244
3-03 2x 365d 37,480 3.9 1460 3.0 1137
2-02 2x 351d 32,670 3.7 1219 2.8 919
Life: 1248d 129,200 3.8 4849 3.0 3840
•2nd Fall Yearling Midwest Spring National 2012

Bred 4/07/24 to
Siemers RZ Pazzle 34954-ET
250HO16115 due 1/14/25

Maternal sister to Prosper:

Hilrose Artist Paradise-ET EX-90 EX-MS

2-03 2x 342d 29,310 3.9 1147 3.2 936

3rd through 8th Dams:

Hilrose Rubens Patsy EX-93 3E GMD

4-09 2x 365d 45,970 3.8 1761 2.9 1345
Life: 1873d 188,950 3.8 7269 3.0 5642

•Res. All-American Fall Yearling 2005

•2nd Fall Yrlg International Show 2005

•1st Fall Yrlg Midwest Spring National 2005

Hilrose Lee Princess EX-93 4E GMD DOM

3-06 2x 365d 50,006 4.1 2038 3.2 1607
Life: 3233d 349,220 3.9 13787 3.0 10400

•2nd Jr. 3 Year Old Midwest Spr. National 2004

•Nom. Jr. All-American Jr. 3 Year Old 2004

Hilrose Progres Peerless-Tw VG-85 GMD

3-05 2x 352d 49,310 3.7 1848 2.8 1399
Life: 1590d 159,510 3.9 6219 3.1 4898

Hilrose Mandel Paris VG-88 GMD

3-06 2x 365d 33,870 3.9 1310 3.2 1089

Hilrose Blackstar Paula VG-88 EX-MS

6-07 2x 365d 36,670 4.2 1548 2.9 1072
Life: 1840d 157,070 4.3 6708 3.0 4755

Hilrose Beautician Pauline VG-87

9-04 2x 343d 28,800 4.7 1365 3.1 895
Life: 3143d 241,590 4.6 11176 3.1 7574

Duckett Crush Tatoo-ET

3137052923 *TR *TP *TE *TC *TY
PTA -332M -26F +1P 99R 4/24
PTA +2.87T +2.23UDC +.73FLC 99R 4/24
GTP1 +2047

Hilrose Atwood Portrait-ET

72713618 Excellent-92 EEVEE GMD *TR
4-08 2x 365d 43,060 4.1 1771 3.2 1368
3-01 2x 365d 40,250 3.6 1448 3.0 1203
2-01 2x 331d 28,850 4.1 1175 3.0 871
Life: 1269d 130,020 4.0 5159 3.1 4046

Full sister to Portrait:

Hilrose Atwood Phyliss-ET EX-94 2E

4-11 2x 365d 42,090 4.0 1668 3.0 1281

Maternal sisters to Portrait:

Hilrose Dempsey Patty-ET EX-93 2E GMD

6-00 2x 365d 45,660 3.7 1703 3.0 1356

Hilrose Doorman Phoenix-ET EX-91 2E

3-07 2x 365d 42,490 3.7 1562 3.2 1374



HILROSE HOLSTEINS

165

HILROSE ALLIGATOR POVERTY

840 3281425846 • Born December 24, 2023
99%RHA-I H.N. 2066
Winter Calf

Stantons Alligator-ET

3128769279 VG-85 *TR*TP*TY*TV*TL*TD
PTA+1146M +45F +31P 98R 4/24
PTA+2.52T +2.23UDC +.88FLC 997R 4/24
GTPI +2523

Hilrose Tatoo Prosper-ET

3204898059 Excellent-92 EEEEE 4-04 *TR
GPTA +3.33T +1.97UDC +1.73FLC 85R 4/24
1-11 2x 364d 37,440 3.7 1398 3.2 1212
3-01 2x 365d 34,190 3.6 1244 3.2 1109
4-03 2x 143d 15,952 4.0 636 3.1 494*RIP
•2nd Sr. 3 Yr Old District 10 Show 2023
S: Duckett Crush Tatoo-ET
•Sells as Lot 164

Maternal sisters to Prosper:

Hilrose Artist Paradise-ET EX-90 EX-MS

2-03 2x 342d 29,310 3.9 1147 3.2 936

Hilrose Solomon Presley VG-88

4-06 2x 365d 47,100 3.8 1770 3.0 1391

Presley's daughter:

Hilrose Denver Piper VG-88 2y

•2nd Milking Yearling Midwest Fall National 2022



Hilrose Denver Piper "VG-88"

2nd Milking Yearling Midwest Fall National 2022
Same Cow Family as Lots 164 & 165

2nd through 9th Dams:

Hilrose Atwood Portrait-ET EX-92 GMD

4-08 2x 365d 43,060 4.1 1771 3.2 1368

Hilrose Baltimore Penny-ET EX-93 GMD

4-05 2x 365d 42,790 3.6 1552 2.9 1244

•2nd Fall Yearling Midwest Spring National 2012

Hilrose Rubens Patsy EX-93 3E GMD

4-09 2x 365d 45,970 3.8 1761 2.9 1345

•Res. All-American Fall Yearling 2005

Hilrose Lee Princess EX-93 4E GMD DOM

•Nom. Jr. All-American Jr. 3 Year Old 2004

Hilrose Progres Peerless-Tw VG-85 GMD

Hilrose Mandel Paris VG-88 GMD

Hilrose Blackstar Paula VG-88 EX-MS

Hilrose Beautician Pauline VG-87

166

HILROSE KING DOC PIZZA

840 3141071449 • Born March 9, 2018
99%RHA-I H.N. 1548

Very Good-88 VEVVV 5-03

3-05 2x 365d 43,670 3.7 1598 3.1 1361

4-08 2x 365d 40,680 3.8 1554 3.0 1223

2-04 2x 343d 33,590 4.0 1360 3.2 1078

5-11 2x 71d 8,966 3.9 346 2.8 248*RIP

5/14 test: 135.1 lbs. SCC 33

Fresh: March 5, 2024

Woodcrest King Doc

3132417775 EX-90 GM *TR*TP*TE*TC*TY
PTA+1561M +68F +54P 99R 4/24
PTA+3.15T +2.07UDC +1.90FLC 99R 4/24
GTPI +2789

Hilrose Goldwyn Price-ET

3134165093 Good Plus-84 VG-MS 3-03
5-03 2x 294d 23,520 4.9 1154 3.2 763
2-00 2x 305d 24,940 4.6 1135 3.0 746
3-01 2x 305d 21,230 4.9 1038 3.1 656
S: Braedale Goldwyn

Maternal sisters to Price:

Hilrose Atwood Phyliss-ET EX-94 2E

4-11 2x 365d 42,090 4.0 1668 3.0 1281

Hilrose Dempsey Patty-ET EX-93 2E GMD

6-00 2x 365d 45,660 3.7 1703 3.0 1356

Hilrose Atwood Portrait-ET EX-92 GMD

4-08 2x 365d 43,060 4.1 1771 3.2 1368

Hilrose Doorman Phoenix-ET EX-91 2E

3-07 2x 365d 42,490 3.7 1562 3.2 1374

Life: 1544d 168,270 3.7 6238 3.2 5450

166A HEIFER CALF

Born March 5, 2024 H.N. 2080 *Spring Calf*

S: Siemers Hanan Hanx-P-ET *PC

D: Hilrose King Doc Pizza (Lot 166)

2nd through 8th Dams:

Hilrose Baltimore Penny-ET EX-93 GMD

4-05 2x 365d 42,790 3.6 1552 2.9 1244

Life: 1248d 129,200 3.8 4849 3.0 3840

•2nd Fall Yearling Midwest Spring National 2012

Hilrose Rubens Patsy EX-93 3E GMD

4-09 2x 365d 45,970 3.8 1761 2.9 1345

Life: 1873d 188,950 3.8 7269 3.0 5642

•Res. All-American Fall Yearling 2005

•2nd Fall Yrlg International Show 2005

Hilrose Lee Princess EX-93 4E GMD DOM

3-06 2x 365d 50,006 4.1 2038 3.2 1607

Life: 3233d 349,220 3.9 13787 3.0 10400

•2nd Jr. 3 Year Old Midwest Spr. National 2004

•Nom. Jr. All-American Jr. 3 Year Old 2004

Hilrose Progres Peerless-Tw VG-85 GMD

3-05 2x 352d 49,310 3.7 1848 2.8 1399

Hilrose Mandel Paris VG-88 GMD

3-06 2x 365d 33,870 3.9 1310 3.2 1089

Hilrose Blackstar Paula VG-88 EX-MS

Hilrose Beautician Pauline VG-87



167

**HILROSE JORDY
PROFIT-ET *RC**

840 3204898090 • Born January 15, 2020
99%RHA-I *RC H.N. 1714

Good Plus-82 4-00

2-04 2x 345d 35,960 3.3 1203 3.0 1087
3-04 2x 333d 36,190 2.7 987 2.9 1056"
Last SCC 87

Bred 9/26/23 to Hilrose Altude Axel-Red-ET
3236376798 (ultrasound male) due 7/05/24

Maternal sister to Profit:

Hilrose On Point Pretzel VG-87
4-00 2x 357d 37,560 3.9 1457 3.0 1129

Cycle McGucci Jordy-Red

3131666411 VG-87 *CV *TE *TC *TY *TL
PTA -878M -17F -37P 99R 4/24
PTA +2.95T +2.22UDC +3.08FLC 99R 4/24
GTPI +1695

Hilrose Dempsey Patty-ET

71480220 Excellent-93 EEEEE 2E GMD *TR
7-05 2x 347d 40,030 4.4 1766 2.9 1172
6-00 2x 365d 45,660 3.7 1703 3.0 1356
4-06 2x 365d 40,750 3.5 1434 3.0 1165
2-03 2x 365d 37,320 3.4 1276 3.0 1132
3-04 2x 365d 38,460 3.3 1257 3.0 1147
Life: 1968d 216,610 3.7 8074 3.0 6539
S: Lirr Drew Dempsey

Maternal sisters to Patty:

Hilrose Atwood Phyliss-ET EX-94 2E
4-11 2x 365d 42,090 4.0 1668 3.0 1281
Hilrose Atwood Portrait-ET EX-92 GMD
4-08 2x 365d 43,060 4.1 1771 3.2 1368
Hilrose Doorman Phoenix-ET EX-91 2E
3-07 2x 365d 42,490 3.7 1562 3.2 1374
Life: 1544d 168,270 3.7 6238 3.2 5450

2nd through 8th Dams:

Hilrose Baltimor Penny-ET EX-93 GMD
4-05 2x 365d 42,790 3.6 1552 2.9 1244
Life: 1248d 129,200 3.8 4849 3.0 3840
•2nd Fall Yearling Midwest Spring National 2012
Hilrose Rubens Patsy EX-93 3E GMD
4-09 2x 365d 45,970 3.8 1761 2.9 1345
Life: 1873d 188,950 3.8 7269 3.0 5642
•Res. All-American Fall Yearling 2005
•2nd Fall Yrlg International Show 2005
•1st Fall Yrlg Midwest Spring National 2005
Hilrose Lee Princess EX-93 4E GMD DOM
3-06 2x 365d 50,006 4.1 2038 3.2 1607
Life: 3233d 349,220 3.9 13787 3.0 10400
•2nd Jr. 3 Year Old Midwest Spr. National 2004
•Nom. Jr. All-American Jr. 3 Year Old 2004
Hilrose Progres Peerless-Tw VG-85 GMD
3-05 2x 352d 49,310 3.7 1848 2.8 1399
Life: 1590d 159,510 3.9 6219 3.1 4898
Hilrose Mandel Paris VG-88 GMD
3-06 2x 365d 33,870 3.9 1310 3.2 1089
Hilrose Blackstar Paula VG-88 EX-MS
6-07 2x 365d 36,670 4.2 1548 2.9 1072
Life: 1840d 157,070 4.3 6708 3.0 4755
Hilrose Beautician Pauline VG-87
9-04 2x 343d 28,800 4.7 1365 3.1 895
Life: 3143d 241,590 4.6 11176 3.1 7574

168

**HILROSE LAMBDA
PAM**

840 3236376887 • Born September 1, 2022
99%RHA-I H.N. 1940
Milking Yearling

Implanted 11/01/23 with embryo:

S: Blondin Alpha-ET *RC
D: Hilrose Advent Anna-Red-ET EX-95 4E
(ultrasound female) due 8/03/24

Farnear Delta-Lambda-ET

3125993715 *TR *TP *TC *TY *TV *TL *TD
PTA +1317M +52F +47P 99R 4/24
PTA +2.81T +2.74UDC +1.11FLC 99R 4/24
GTPI +2818

Hilrose Dempsey Patty-ET

71480220 Excellent-93 EEEEE 2E GMD *TR
7-05 2x 347d 40,030 4.4 1766 2.9 1172
6-00 2x 365d 45,660 3.7 1703 3.0 1356
4-06 2x 365d 40,750 3.5 1434 3.0 1165
2-03 2x 365d 37,320 3.4 1276 3.0 1132
3-04 2x 365d 38,460 3.3 1257 3.0 1147
Life: 1968d 216,610 3.7 8074 3.0 6539
S: Lirr Drew Dempsey

Maternal sisters to Patty:

Hilrose Atwood Phyliss-ET EX-94 2E
4-11 2x 365d 42,090 4.0 1668 3.0 1281
Hilrose Atwood Portrait-ET EX-92 GMD
4-08 2x 365d 43,060 4.1 1771 3.2 1368
Hilrose Doorman Phoenix-ET EX-91 2E
3-07 2x 365d 42,490 3.7 1562 3.2 1374
Life: 1544d 168,270 3.7 6238 3.2 5450

2nd through 8th Dams:

Hilrose Baltimor Penny-ET EX-93 GMD
4-05 2x 365d 42,790 3.6 1552 2.9 1244
Life: 1248d 129,200 3.8 4849 3.0 3840
•2nd Fall Yearling Midwest Spring National 2012
Hilrose Rubens Patsy EX-93 3E GMD
4-09 2x 365d 45,970 3.8 1761 2.9 1345
Life: 1873d 188,950 3.8 7269 3.0 5642
•Res. All-American Fall Yearling 2005
•2nd Fall Yrlg International Show 2005
•1st Fall Yrlg Midwest Spring National 2005
Hilrose Lee Princess EX-93 4E GMD DOM
3-06 2x 365d 50,006 4.1 2038 3.2 1607
Life: 3233d 349,220 3.9 13787 3.0 10400
•2nd Jr. 3 Year Old Midwest Spr. National 2004
•Nom. Jr. All-American Jr. 3 Year Old 2004
Hilrose Progres Peerless-Tw VG-85 GMD
3-05 2x 352d 49,310 3.7 1848 2.8 1399
Life: 1590d 159,510 3.9 6219 3.1 4898
Hilrose Mandel Paris VG-88 GMD
3-06 2x 365d 33,870 3.9 1310 3.2 1089
Hilrose Blackstar Paula VG-88 EX-MS
6-07 2x 365d 36,670 4.2 1548 2.9 1072
Life: 1840d 157,070 4.3 6708 3.0 4755
Hilrose Beautician Pauline VG-87
9-04 2x 343d 28,800 4.7 1365 3.1 895
Life: 3143d 241,590 4.6 11176 3.1 7574



169

**HILROSE HANIKO
PIANO**

840 3281425832 • Born December 5, 2023
99%RHA-I H.N. 2052
Winter Calf

Maternal sister to Piano:

Hilrose Denver Purity VG-85 VG-MS
2-02 2x 365d 34,140 4.2 1422 3.1 1055

Siemers Lambda Haniko-ET

3144882592 *TC *TY *TV *TL *TD
PTA +227M +40F +33P 94R 4/24
PTA +3.48T +3.18UDC +1.37FLC 92R 4/24
GTPI +2588

Hilrose On Point Pretzel

3204897991 Very Good-87 VG-MS 4-08
4-00 2x 357d 37,560 3.9 1457 3.0 1129
2-11 2x 339d 35,080 4.1 1426 3.0 1040
1-11 2x 325d 30,730 4.1 1267 3.1 952
Life: 1021d 103,370 4.0 4150 3.0 3121
S: *Our-Favorite On Point-ET*

2nd through 9th Dams:

Hilrose Dempsey Patty-ET EX-93 2E GMD
6-00 2x 365d 45,660 3.7 1703 3.0 1356
Life: 1968d 216,610 3.7 8074 3.0 6539
Hilrose Baltimore Penny-ET EX-93 GMD
4-05 2x 365d 42,790 3.6 1552 2.9 1244
Life: 1248d 129,200 3.8 4849 3.0 3840
•*2nd Fall Yearling Midwest Spring National 2012*
Hilrose Rubens Patsy EX-93 3E GMD
4-09 2x 365d 45,970 3.8 1761 2.9 1345
Life: 1873d 188,950 3.8 7269 3.0 5642
•*Res. All-American Fall Yearling 2005*
•*2nd Fall Yrlg International Show 2005*
•*1st Fall Yrlg Midwest Spring National 2005*
Hilrose Lee Princess EX-93 4E GMD DOM
3-06 2x 365d 50,006 4.1 2038 3.2 1607
Life: 3233d 349,220 3.9 13787 3.0 10400
•*2nd Jr. 3 Year Old Midwest Spr. National 2004*
•*Nom. Jr. All-American Jr. 3 Year Old 2004*
Hilrose Progres Peerless-Tw VG-85 GMD
3-05 2x 352d 49,310 3.7 1848 2.8 1399
Life: 1590d 159,510 3.9 6219 3.1 4898
Hilrose Mandel Paris VG-88 GMD
3-06 2x 365d 33,870 3.9 1310 3.2 1089
Hilrose Blackstar Paula VG-88 EX-MS
6-07 2x 365d 36,670 4.2 1548 2.9 1072
Life: 1840d 157,070 4.3 6708 3.0 4755
Hilrose Beautician Pauline VG-87
Life: 3143d 241,590 4.6 11176 3.1 7574

170

**HILROSE DENVER
PURITY**

840 3204898158 • Born October 1, 2020
99%RHA-I *TR *CD *TL *TD H.N. 1782

Very Good-85 VG-MS 3-03 A1/A1 • AB
2-02 2x 365d 34,140 4.2 1422 3.1 1055
3-06 2x 44d 4,836 4.4 213 2.1 148*RIP
5/14 test: 112.6 lbs. SCC 13

Fresh: April 1, 2024

Brenland Denver

CAN12074893 *TR *TE *TC *TY *TV *TL
PTA +458M +26F +6P 99R 4/24
PTA +2.48T +1.38UDC +.62FLC 99R 4/24
GTPI +2079

Hilrose On Point Pretzel

3204897991 Very Good-87 VG-MS 4-08
4-00 2x 357d 37,560 3.9 1457 3.0 1129
2-11 2x 339d 35,080 4.1 1426 3.0 1040
1-11 2x 325d 30,730 4.1 1267 3.1 952
Life: 1021d 103,370 4.0 4150 3.0 3121
S: *Our-Favorite On Point-ET*

2nd through 9th Dams:

Hilrose Dempsey Patty-ET EX-93 2E GMD
6-00 2x 365d 45,660 3.7 1703 3.0 1356
Life: 1968d 216,610 3.7 8074 3.0 6539
Hilrose Baltimore Penny-ET EX-93 GMD
4-05 2x 365d 42,790 3.6 1552 2.9 1244
Life: 1248d 129,200 3.8 4849 3.0 3840
•*2nd Fall Yearling Midwest Spring National 2012*
Hilrose Rubens Patsy EX-93 3E GMD
4-09 2x 365d 45,970 3.8 1761 2.9 1345
Life: 1873d 188,950 3.8 7269 3.0 5642
•*Res. All-American Fall Yearling 2005*
•*2nd Fall Yrlg International Show 2005*
•*1st Fall Yrlg Midwest Spring National 2005*
Hilrose Lee Princess EX-93 4E GMD DOM
3-06 2x 365d 50,006 4.1 2038 3.2 1607
Life: 3233d 349,220 3.9 13787 3.0 10400
•*2nd Jr. 3 Year Old Midwest Spr. National 2004*
•*Nom. Jr. All-American Jr. 3 Year Old 2004*
Hilrose Progres Peerless-Tw VG-85 GMD
3-05 2x 352d 49,310 3.7 1848 2.8 1399
Life: 1590d 159,510 3.9 6219 3.1 4898
Hilrose Mandel Paris VG-88 GMD
3-06 2x 365d 33,870 3.9 1310 3.2 1089
Hilrose Blackstar Paula VG-88 EX-MS
6-07 2x 365d 36,670 4.2 1548 2.9 1072
Life: 1840d 157,070 4.3 6708 3.0 4755
Hilrose Beautician Pauline VG-87
9-04 2x 343d 28,800 4.7 1365 3.1 895
Life: 3143d 241,590 4.6 11176 3.1 7574



HILROSE HOLSTEINS



Hilrose Altude Pitbull
Lot 171

171

HILROSE ALTUDE PITBULL *RC

840 3236376906 • Born December 1, 2022
99%RHA-I *RC H.N. 1959
Winter Yearling

Bred 1/31/24 to
Lucky-E Acetylene-Red 744HO17076
(ultrasound female) due 11/06/24

•9th Winter Calf International Junior Show 2023

Farneer Altitude-Red-ET

3128013348 *TE *TC *TY *TV *TL
PTA +154M +14F +14P 99R 4/24
PTA +2.86T +2.54UDC +1.35FLC 99R 4/24
GTPI +2190

Hilrose Denver Purity

3204898158 Very Good-85 VG-MS 3-03 *TR
2-02 2x 365d 34,140 4.2 1422 3.1 1055
3-06 2x 44d 4,836 4.4 213 2.1 148*RIP
•Sells as Lot 170

Mr Lr EDG Arvis 18196-ET *RC

3125201960 *RC *TC *TY *TV
PTA -448M +12F +5P 98R 4/24
PTA +1.85T +2.09UDC +1.14FLC GTPI +2176

Farneer TBR Aria Adler-ET *RC

72437575 Excellent-96 2E
8-02 2x 365d 37,920 4.4 1678 3.3 1240

Brenland Denver

CAN12074893 *TR *TE *TC *TY *TV *TL
PTA +458M +26F +6P 99R 4/24
PTA +2.48T +1.38UDC +.62FLC GTPI +2079

Hilrose On Point Pretzel

3204897991 Very Good-87 VG-MS 4-08
4-00 2x 357d 37,560 3.9 1457 3.0 1129
2-11 2x 339d 35,080 4.1 1426 3.0 1040
1-11 2x 325d 30,730 4.1 1267 3.1 952
Life: 1021d 103,370 4.0 4150 3.0 3121

3rd through 10th Dams:

Hilrose Dempsey Patty-ET EX-93 2E GMD
6-00 2x 365d 45,660 3.7 1703 3.0 1356
Life: 1968d 216,610 3.7 8074 3.0 6539

Hilrose Baltimor Penny-ET EX-93 GMD
4-05 2x 365d 42,790 3.6 1552 2.9 1244
Life: 1248d 129,200 3.8 4849 3.0 3840
•2nd Fall Yearling Midwest Spring National 2012

Hilrose Rubens Patsy EX-93 3E GMD
4-09 2x 365d 45,970 3.8 1761 2.9 1345
Life: 1873d 188,950 3.8 7269 3.0 5642
•Res. All-American Fall Yearling 2005
•2nd Fall Yrlg International Show 2005
•1st Fall Yrlg Midwest Spring National 2005

Hilrose Lee Princess EX-93 4E GMD DOM
3-06 2x 365d 50,006 4.1 2038 3.2 1607
Life: 3233d 349,220 3.9 13787 3.0 10400
•2nd Jr. 3 Year Old Midwest Spr. National 2004
•Nom. Jr. All-American Jr. 3 Year Old 2004

Hilrose Progres Peerless-Tw VG-85 GMD
3-05 2x 352d 49,310 3.7 1848 2.8 1399

Hilrose Mandel Paris VG-88 GMD
3-06 2x 365d 33,870 3.9 1310 3.2 1089

Hilrose Blackstar Paula VG-88 EX-MS
6-07 2x 365d 36,670 4.2 1548 2.9 1072

Hilrose Beautician Pauline VG-87



HILROSE HOLSTEINS



Hilrose Lee Princess "EX-93 4E" GMD DOM
Nom. Jr. All-American Jr. 3 Year Old 2004
 Fourth Dam of Lots 172 & 173



Hilrose Rubens Patsy "EX-93 3E" GMD
Res. All-American Fall Yearling 2005
 Third Dam of Lots 172 & 173



Hilrose Baltimor Penny-ET "EX-93" GMD
 Granddam of Lots 172 & 173

172

HILROSE ALTITUDE PEZ-RED-ET

840 3204898089 • Born January 10, 2020
 99%RHA-I *TC *TL *TD H.N. 1713

Bred 1/31/24 to
 Lucky-E Acetylene-Red 744HO17076
 (ultrasound female & male) due 11/06/24

Excellent-91 EEEVE 4-00
 1-11 2x 365d 37,470 3.9 1464 3.2 1186
 3-04 2x 348d 37,513 3.9 1445 3.2 1211*RIP
 5/14 test: 90.1 lbs. SCC 15

Mr Lr EDG Arvis 18196-ET *RC

3125201960 *RC *TC *TY *TV
 PTA -448M +12F +5P 98R 4/24
 PTA +1.85T +2.09UDC +1.14FLC GTPI +2176

Farnear TBR Aria Adler-ET *RC

72437575 Excellent-96 2E
 8-02 2x 365d 37,920 4.4 1678 3.3 1240

Mr D Apple Diamondback *RC

3013721049 EX-93 *RC *TP *TE *TC *TY
 PTA -382M -23F +0P 99R 4/24
 PTA +2.52T +1.91UDC +1.42FLC GTPI +1880

Hilrose Baltimor Penny-ET

69005179 Excellent-93 EEEEE GMD
 4-05 2x 365d 42,790 3.6 1552 2.9 1244
 3-03 2x 365d 37,480 3.9 1460 3.0 1137
 2-02 2x 351d 32,670 3.7 1219 2.8 919
 Life: 1248d 129,200 3.8 4849 3.0 3840
 •2nd Fall Yearling Midwest Spring National 2012

3rd through 8th Dams:

Hilrose Rubens Patsy EX-93 3E GMD

4-09 2x 365d 45,970 3.8 1761 2.9 1345
 Life: 1873d 188,950 3.8 7269 3.0 5642

•Res. All-American Fall Yearling 2005

•2nd Fall Yrlg International Show 2005

•1st Fall Yrlg Midwest Spring National 2005

Hilrose Lee Princess EX-93 4E GMD DOM

3-06 2x 365d 50,006 4.1 2038 3.2 1607
 Life: 3233d 349,220 3.9 13787 3.0 10400

•2nd Jr. 3 Year Old Midwest Spr. National 2004

•Nom. Jr. All-American Jr. 3 Year Old 2004

Hilrose Progres Peerless-Tw VG-85 GMD

3-05 2x 352d 49,310 3.7 1848 2.8 1399
 Life: 1590d 159,510 3.9 6219 3.1 4898

Hilrose Mandel Paris VG-88 GMD

3-06 2x 365d 33,870 3.9 1310 3.2 1089

Hilrose Blackstar Paula VG-88 EX-MS

6-07 2x 365d 36,670 4.2 1548 2.9 1072
 Life: 1840d 157,070 4.3 6708 3.0 4755

Hilrose Beautician Pauline VG-87

9-04 2x 343d 28,800 4.7 1365 3.1 895
 Life: 3143d 241,590 4.6 11176 3.1 7574

Farnear Altitude-Red-ET

3128013348 *TE *TC *TY *TV *TL
 PTA +154M +14F +14P 99R 4/24
 PTA +2.86T +2.54UDC +1.35FLC 99R 4/24
 GTPI +2190

Hilrose DBack Paris-ET *RC

3141071411 Very Good-87 VVVVV GMD *RC
 3-09 2x 290d 36,210 4.0 1442 3.1 1130
 2-01 2x 365d 33,780 4.1 1387 3.2 1096

Maternal sisters to Paris:

Hilrose Dempsey Patty-ET EX-93 2E GMD
 6-00 2x 365d 45,660 3.7 1703 3.0 1356

Hilrose Atwood Portrait-ET EX-92 GMD
 4-08 2x 365d 43,060 4.1 1771 3.2 1368

Hilrose Atwood Phyliss-ET EX-94 2E
 4-11 2x 365d 42,090 4.0 1668 3.0 1281

Hilrose Doorman Phoenix-ET EX-91 2E
 3-07 2x 365d 42,490 3.7 1562 3.2 1374



173

HILROSE ALTTUDE PLUM-RED-ET

840 3204898077 • Born October 5, 2019
99%RHA-I *TC *TL *TD H.N. 1701

Very Good-87 EX-MS 3-08

1-11 2x 365d 32,160 4.0 1276 3.2 1037
3-01 2x 347d 29,740 3.8 1130 3.2 956
4-04 2x 74d 9,284 3.7 347 2.9 265*RIP
5/14 test: 127.6 lbs. SCC 19

Bred 5/09/24 to Siemers Wolf Hulu 36007-ET *RC
250HO16498 (sexed)

Full sister to Plum:

Hilrose Alttude Pez-Red-ET EX-91 EX-MS
1-11 2x 365d 37,470 3.9 1464 3.2 1186

Farnear Altitude-Red-ET

3128013348 *TE *TC *TY *TV *TL
PTA +154M +14F +14P 99R 4/24
PTA +2.86T +2.54UDC +1.35FLC 99R 4/24
GTPI +2190

Hilrose DBack Paris-ET *RC

3141071411 Very Good-87 VVVVV GMD *RC
3-09 2x 290d 36,210 4.0 1442 3.1 1130
2-01 2x 365d 33,780 4.1 1387 3.2 1096

Maternal sisters to Paris:

Hilrose Dempsey Patty-ET EX-93 2E GMD
6-00 2x 365d 45,660 3.7 1703 3.0 1356
Hilrose Atwood Portrait-ET EX-92 GMD
4-08 2x 365d 43,060 4.1 1771 3.2 1368
Hilrose Atwood Phyliss-ET EX-94 2E
4-11 2x 365d 42,090 4.0 1668 3.0 1281
Hilrose Doorman Phoenix-ET EX-91 2E
3-07 2x 365d 42,490 3.7 1562 3.2 1374

173A HILROSE ALPHA PISTACHO-RED

840 3281425855 • Born March 2, 2024
99%RHA-I H.N. 2075 *Spring Calf*

S: Blondin Alpha-ET *RC
D: Hilrose Alttude Plum-Red-ET (Lot 173)

2nd through 8th Dams:

Hilrose Baltmor Penny-ET EX-93 GMD
4-05 2x 365d 42,790 3.6 1552 2.9 1244
Life: 1248d 129,200 3.8 4849 3.0 3840
•2nd Fall Yearling Midwest Spring National 2012
Hilrose Rubens Patsy EX-93 3E GMD
4-09 2x 365d 45,970 3.8 1761 2.9 1345
Life: 1873d 188,950 3.8 7269 3.0 5642
•Res. All-American Fall Yearling 2005
•2nd Fall Yrlg International Show 2005
Hilrose Lee Princess EX-93 4E GMD DOM
3-06 2x 365d 50,006 4.1 2038 3.2 1607
Life: 3233d 349,220 3.9 13787 3.0 10400
•Nom. Jr. All-American Jr. 3 Year Old 2004
Hilrose Progres Peerless-Tw VG-85 GMD
3-05 2x 352d 49,310 3.7 1848 2.8 1399
Hilrose Mandel Paris VG-88 GMD
Hilrose Blackstar Paula VG-88 EX-MS
Hilrose Beautician Pauline VG-87

174

HILROSE BELIEVE PASSIVE-RED *PO

840 3236376905 • Born December 1, 2022
99%RHA-I *PO H.N. 1958
Winter Yearling

Implanted 1/27/24 with embryo:

S: Farnear Altitude-Red-ET

D: Hilrose Advent Anna-Red-ET EX-95 4E
(ultrasound female) due 10/29/24

Aija Believe-P-ET *RC

CAN13486161 *RC *PC
PTA +268M +8F +3P 89R 4/24
PTA +3.23T +2.58UDC +1.25FLC 83R 4/24
GTPI +2271

Hilrose Alttude Plum-Red-ET

3204898077 Very Good-87 EX-MS 3-08
1-11 2x 365d 32,160 4.0 1276 3.2 1037
3-01 2x 347d 29,740 3.8 1130 3.2 956
4-04 2x 74d 9,284 3.7 347 2.9 265*RIP
S: Farnear Altitude-Red-ET
•Sells as Lot 173

Full sister to Plum:

Hilrose Alttude Pez-Red-ET EX-91 EX-MS
1-11 2x 365d 37,470 3.9 1464 3.2 1186

2nd through 9th Dams:

Hilrose DBack Paris-ET *RC VG-87 GMD
3-09 2x 290d 36,210 4.0 1442 3.1 1130
Hilrose Baltmor Penny-ET EX-93 GMD
4-05 2x 365d 42,790 3.6 1552 2.9 1244
Life: 1248d 129,200 3.8 4849 3.0 3840
•2nd Fall Yearling Midwest Spring National 2012
Hilrose Rubens Patsy EX-93 3E GMD
4-09 2x 365d 45,970 3.8 1761 2.9 1345
Life: 1873d 188,950 3.8 7269 3.0 5642
•Res. All-American Fall Yearling 2005
•2nd Fall Yrlg International Show 2005
•1st Fall Yrlg Midwest Spring National 2005
Hilrose Lee Princess EX-93 4E GMD DOM
3-06 2x 365d 50,006 4.1 2038 3.2 1607
Life: 3233d 349,220 3.9 13787 3.0 10400
•2nd Jr. 3 Year Old Midwest Spr. National 2004
•Nom. Jr. All-American Jr. 3 Year Old 2004
Hilrose Progres Peerless-Tw VG-85 GMD
3-05 2x 352d 49,310 3.7 1848 2.8 1399
Life: 1590d 159,510 3.9 6219 3.1 4898
Hilrose Mandel Paris VG-88 GMD
3-06 2x 365d 33,870 3.9 1310 3.2 1089
Hilrose Blackstar Paula VG-88 EX-MS
6-07 2x 365d 36,670 4.2 1548 2.9 1072
Life: 1840d 157,070 4.3 6708 3.0 4755
Hilrose Beautician Pauline VG-87
9-04 2x 343d 28,800 4.7 1365 3.1 895
Life: 3143d 241,590 4.6 11176 3.1 7574



175

**HILROSE MOOVIN
PASCAL-RED**

840 3236376914 • Born December 17, 2022
99%RHA-I H.N. 1967
Winter Yearling

Implanted 2/24/24 with embryo:

S: Farnear Altitude-Red-ET

*D: Hilrose Advent Anna-Red-ET EX-95 4E
(due 11/28/24)*

Lindenright Moovin-ET *RC

CAN12873743 *RC *TC *TY *TV *TL *TD
PTA -858M -30F -15P 99R 4/24
PTA +3.16T +2.51UDC +1.63FLC 98R 4/24
GTPI +1780

Hilrose Altitude Pam-Red-ET

3204898074 Good Plus-82 VG-MS 2-06
2-02 2x 347d 36,310 3.7 1351 2.9 1049
3-03 2x 316d 33,320 3.5 1173 3.0 999
S: Farnear Altitude-Red-ET

Full sisters to Pam:

Hilrose Altitude Pez-Red-ET EX-91 EX-MS
1-11 2x 365d 37,470 3.9 1464 3.2 1186
Hilrose Altitude Plum-Red-ET VG-87 EX-MS
1-11 2x 365d 32,160 4.0 1276 3.2 1037

2nd through 9th Dams:

Hilrose DBack Paris-ET *RC VG-87 GMD
3-09 2x 290d 36,210 4.0 1442 3.1 1130
Hilrose Baltimor Penny-ET EX-93 GMD
4-05 2x 365d 42,790 3.6 1552 2.9 1244
Life: 1248d 129,200 3.8 4849 3.0 3840
•2nd Fall Yearling Midwest Spring National 2012
Hilrose Rubens Patsy EX-93 3E GMD
4-09 2x 365d 45,970 3.8 1761 2.9 1345
Life: 1873d 188,950 3.8 7269 3.0 5642
•Res. All-American Fall Yearling 2005
•2nd Fall Yrlg International Show 2005
•1st Fall Yrlg Midwest Spring National 2005
Hilrose Lee Princess EX-93 4E GMD DOM
3-06 2x 365d 50,006 4.1 2038 3.2 1607
Life: 3233d 349,220 3.9 13787 3.0 10400
•2nd Jr. 3 Year Old Midwest Spr. National 2004
•Nom. Jr. All-American Jr. 3 Year Old 2004
Hilrose Progres Peerless-Tw VG-85 GMD
3-05 2x 352d 49,310 3.7 1848 2.8 1399
Life: 1590d 159,510 3.9 6219 3.1 4898
Hilrose Mandel Paris VG-88 GMD
3-06 2x 365d 33,870 3.9 1310 3.2 1089
Hilrose Blackstar Paula VG-88 EX-MS
6-07 2x 365d 36,670 4.2 1548 2.9 1072
Life: 1840d 157,070 4.3 6708 3.0 4755
Hilrose Beautician Pauline VG-87
9-04 2x 343d 28,800 4.7 1365 3.1 895
Life: 3143d 241,590 4.6 11176 3.1 7574

176

**HILROSE RONALD
PRESTIGE-RED**

840 3236376880 • Born August 3, 2022
99%RHA-I H.N. 1933
Summer Junior Two Year Old

Implanted 2/01/24 with embryo:

S: Farnear Altitude-Red-ET

*D: Hilrose Advent Anna-Red-ET EX-95 4E
(ultrasound female) due 11/04/24*

Trent-Way-JS Ronald-ET *RC

3142352034 VG-85 *RC *TP *TE *TC
PTA +764M +21F +33P 99R 4/24
PTA +1.54T +1.70UDC +1.28FLC 97R 4/24
GTPI +2617

Hilrose Jordy Poppy-Red

3204898081 *TC *TL *TD
S: Cycle McGucci Jordy-Red

Maternal sisters to Poppy:

Hilrose Altitude Pez-Red-ET EX-91 EX-MS
1-11 2x 365d 37,470 3.9 1464 3.2 1186
Hilrose Altitude Plum-Red-ET VG-87 EX-MS
1-11 2x 365d 32,160 4.0 1276 3.2 1037

2nd through 9th Dams:

Hilrose DBack Paris-ET *RC VG-87 GMD
3-09 2x 290d 36,210 4.0 1442 3.1 1130
Hilrose Baltimor Penny-ET EX-93 GMD
4-05 2x 365d 42,790 3.6 1552 2.9 1244
Life: 1248d 129,200 3.8 4849 3.0 3840
•2nd Fall Yearling Midwest Spring National 2012
Hilrose Rubens Patsy EX-93 3E GMD
4-09 2x 365d 45,970 3.8 1761 2.9 1345
Life: 1873d 188,950 3.8 7269 3.0 5642
•Res. All-American Fall Yearling 2005
•2nd Fall Yrlg International Show 2005
•1st Fall Yrlg Midwest Spring National 2005
Hilrose Lee Princess EX-93 4E GMD DOM
3-06 2x 365d 50,006 4.1 2038 3.2 1607
Life: 3233d 349,220 3.9 13787 3.0 10400
•2nd Jr. 3 Year Old Midwest Spr. National 2004
•Nom. Jr. All-American Jr. 3 Year Old 2004
Hilrose Progres Peerless-Tw VG-85 GMD
3-05 2x 352d 49,310 3.7 1848 2.8 1399
Life: 1590d 159,510 3.9 6219 3.1 4898
Hilrose Mandel Paris VG-88 GMD
3-06 2x 365d 33,870 3.9 1310 3.2 1089
Hilrose Blackstar Paula VG-88 EX-MS
6-07 2x 365d 36,670 4.2 1548 2.9 1072
Life: 1840d 157,070 4.3 6708 3.0 4755
Hilrose Beautician Pauline VG-87
9-04 2x 343d 28,800 4.7 1365 3.1 895
Life: 3143d 241,590 4.6 11176 3.1 7574



177

**HILROSE CHIEF
PALA**

840 3236376860 • Born April 30, 2022
99%RHA-I H.N. 1913
Junior Two Year Old

*Implanted 9/05/23 with embryo:
S: Blondin Alpha-ET *RC
D: Hilrose Advent Anna-Red-ET EX-95 4E
(ultrasound female) due 6/08/24*

Stantons Chief-ET

3129015989 *TC *TY *TV *TL *TD
PTA +793M +6F +19P 99R 4/24
PTA +2.08T +2.18UDC +.20FLC 99R 4/24
GTPI +2243

Hilrose Undenied Pepsi-ET

3204897979 Very Good-87 VEVVV 4-02 *TR
3-07 2x 365d 42,780 3.8 1613 3.1 1331
2-02 2x 365d 37,940 4.0 1532 3.0 1147
4-07 2x 212d 20,810 3.9 815 3.1 643
Life: 1076d 113,990 4.0 4543 3.1 3553
S: *Our-Favorite Undenied-ET*

Maternal sisters to Pepsi:

Hilrose Dempsey Patty-ET EX-93 2E GMD
6-00 2x 365d 45,660 3.7 1703 3.0 1356
Hilrose Atwood Phyliss-ET EX-94 2E
4-11 2x 365d 42,090 4.0 1668 3.0 1281
Hilrose Atwood Portrait-ET EX-92 GMD
4-08 2x 365d 43,060 4.1 1771 3.2 1368
Hilrose Doorman Phoenix-ET EX-91 2E
3-07 2x 365d 42,490 3.7 1562 3.2 1374
Life: 1544d 168,270 3.7 6238 3.2 5450

2nd through 8th Dams:

Hilrose Baltimor Penny-ET EX-93 GMD
4-05 2x 365d 42,790 3.6 1552 2.9 1244
Life: 1248d 129,200 3.8 4849 3.0 3840
•2nd Fall Yearling Midwest Spring National 2012
Hilrose Rubens Patsy EX-93 3E GMD
4-09 2x 365d 45,970 3.8 1761 2.9 1345
Life: 1873d 188,950 3.8 7269 3.0 5642
•Res. All-American Fall Yearling 2005
•2nd Fall Yrlg International Show 2005
•1st Fall Yrlg Midwest Spring National 2005
Hilrose Lee Princess EX-93 4E GMD DOM
3-06 2x 365d 50,006 4.1 2038 3.2 1607
Life: 3233d 349,220 3.9 13787 3.0 10400
•2nd Jr. 3 Year Old Midwest Spr. National 2004
•Nom. Jr. All-American Jr. 3 Year Old 2004
Hilrose Progres Peerless-Tw VG-85 GMD
3-05 2x 352d 49,310 3.7 1848 2.8 1399
Life: 1590d 159,510 3.9 6219 3.1 4898
Hilrose Mandel Paris VG-88 GMD
3-06 2x 365d 33,870 3.9 1310 3.2 1089
Hilrose Blackstar Paula VG-88 EX-MS
6-07 2x 365d 36,670 4.2 1548 2.9 1072
Life: 1840d 157,070 4.3 6708 3.0 4755
Hilrose Beautician Pauline VG-87
9-04 2x 343d 28,800 4.7 1365 3.1 895
Life: 3143d 241,590 4.6 11176 3.1 7574

178

**HILROSE CHIEF
PONCHO**

840 3236376872 • Born July 2, 2022
99%RHA-I H.N. 1925
Summer Junior Two Year Old

*Implanted 11/14/23 with embryo:
S: Farnear Altitude-Red-ET
D: Hilrose Advent Anna-Red-ET EX-95 4E
(ultrasound female) due 8/18/24*

Stantons Chief-ET

3129015989 *TC *TY *TV *TL *TD
PTA +793M +6F +19P 99R 4/24
PTA +2.08T +2.18UDC +.20FLC 99R 4/24
GTPI +2243

Hilrose Tatoo Peanutbutter

3204898110 Very Good-87 VVEVV 3-05 *TR
2-02 3x 284d 26,350 3.7 986 3.1 813
S: *Duckett Crush Tatoo-ET*

2nd through 9th Dams:

Hilrose King Doc Polly-ET VG-87
3-02 2x 364d 44,160 3.2 1416 3.0 1303
Life: 1022d 111,910 3.4 3767 3.0 3351
Hilrose Baltimor Penny-ET EX-93 GMD
4-05 2x 365d 42,790 3.6 1552 2.9 1244
Life: 1248d 129,200 3.8 4849 3.0 3840
•2nd Fall Yearling Midwest Spring National 2012
Hilrose Rubens Patsy EX-93 3E GMD
4-09 2x 365d 45,970 3.8 1761 2.9 1345
Life: 1873d 188,950 3.8 7269 3.0 5642
•Res. All-American Fall Yearling 2005
•2nd Fall Yrlg International Show 2005
•1st Fall Yrlg Midwest Spring National 2005
Hilrose Lee Princess EX-93 4E GMD DOM
3-06 2x 365d 50,006 4.1 2038 3.2 1607
Life: 3233d 349,220 3.9 13787 3.0 10400
•2nd Jr. 3 Year Old Midwest Spr. National 2004
•Nom. Jr. All-American Jr. 3 Year Old 2004
Hilrose Progres Peerless-Tw VG-85 GMD
3-05 2x 352d 49,310 3.7 1848 2.8 1399
Life: 1590d 159,510 3.9 6219 3.1 4898
Hilrose Mandel Paris VG-88 GMD
3-06 2x 365d 33,870 3.9 1310 3.2 1089
Hilrose Blackstar Paula VG-88 EX-MS
6-07 2x 365d 36,670 4.2 1548 2.9 1072
Life: 1840d 157,070 4.3 6708 3.0 4755
Hilrose Beautician Pauline VG-87
9-04 2x 343d 28,800 4.7 1365 3.1 895
Life: 3143d 241,590 4.6 11176 3.1 7574



179

**HILROSE HANCOCK
PHILENA**

840 3236376764 • Born March 5, 2021
99%RHA-I H.N. 1817

Good Plus-84 VG-MS 2-10
2-02 2x 333d 21,015 4.8 1005 3.5 728*
Last SCC 33

Sells fresh

Siemers Doc Hancock

3144882821 *TR *TP *TM *TE *TC
PTA +1146M +49F +39P 99R 4/24
PTA +3.62T +3.38UDC +2.51FLC 99R 4/24
GTPI +2737

Hilrose Ammo-P Pardon

3204898006 Good Plus-84 2-09
2-02 2x 365d 36,810 4.5 1665 3.2 1170
S: Mr Leaninghouse Ammo-P-ET *RC *PC

2nd through 9th Dams:

Hilrose Sid Precious-ET EX-90 EX-MS
2-01 2x 365d 33,050 4.3 1428 3.3 1082
Hilrose Baltimore Penny-ET EX-93 GMD
4-05 2x 365d 42,790 3.6 1552 2.9 1244
Life: 1248d 129,200 3.8 4849 3.0 3840
•2nd Fall Yearling Midwest Spring National 2012
Hilrose Rubens Patsy EX-93 3E GMD
4-09 2x 365d 45,970 3.8 1761 2.9 1345
Life: 1873d 188,950 3.8 7269 3.0 5642
•Res. All-American Fall Yearling 2005
•2nd Fall Yrlg International Show 2005
•1st Fall Yrlg Midwest Spring National 2005
Hilrose Lee Princess EX-93 4E GMD DOM
3-06 2x 365d 50,006 4.1 2038 3.2 1607
Life: 3233d 349,220 3.9 13787 3.0 10400
•2nd Jr. 3 Year Old Midwest Spr. National 2004
•Nom. Jr. All-American Jr. 3 Year Old 2004
Hilrose Progres Peerless-Tw VG-85 GMD
3-05 2x 352d 49,310 3.7 1848 2.8 1399
Life: 1590d 159,510 3.9 6219 3.1 4898
Hilrose Mandel Paris VG-88 GMD
3-06 2x 365d 33,870 3.9 1310 3.2 1089
Hilrose Blackstar Paula VG-88 EX-MS
6-07 2x 365d 36,670 4.2 1548 2.9 1072
Life: 1840d 157,070 4.3 6708 3.0 4755
Hilrose Beautician Pauline VG-87
9-04 2x 343d 28,800 4.7 1365 3.1 895
Life: 3143d 241,590 4.6 11176 3.1 7574

180

**HILROSE DENVER
PISCES**

840 3204898125 • Born June 4, 2020
99%RHA-I H.N. 1749

Very Good-86 VG-MS 3-07
2-00 2x 365d 29,200 3.7 1073 3.0 878
3-03 2x 228d 23,237 3.5 818 2.8 660*RIP
5/14 test: 97.6 lbs. SCC 13

Bred 2/11/24 to Woodcrest King Doc 250HO12961
(ultrasound female) due 11/17/24

Brenland Denver

CAN12074893 *TR *TE *TC *TY *TV *TL
PTA +458M +26F +6P 99R 4/24
PTA +2.48T +1.38UDC +.62FLC 99R 4/24
GTPI +2079

Hilrose Golden Drm Poulette

3134165107 Excellent-90 EVEVE 4-11
4-02 2x 365d 34,970 4.2 1469 3.1 1069
3-01 2x 365d 34,540 3.8 1328 3.1 1077
2-01 2x 315d 24,970 4.0 994 3.0 746
Life: 1165d 107,200 3.9 4186 3.0 3237
S: Heavenly Golden Dreams-ET

2nd through 9th Dams:

Hilrose Shamrock Pandora VG-88
3-03 2x 365d 37,790 2.8 1070 2.8 1055
Life: 1354d 137,020 2.9 3972 2.8 3836
Hilrose Baltimore Penny-ET EX-93 GMD
4-05 2x 365d 42,790 3.6 1552 2.9 1244
Life: 1248d 129,200 3.8 4849 3.0 3840
•2nd Fall Yearling Midwest Spring National 2012
Hilrose Rubens Patsy EX-93 3E GMD
4-09 2x 365d 45,970 3.8 1761 2.9 1345
Life: 1873d 188,950 3.8 7269 3.0 5642
•Res. All-American Fall Yearling 2005
•2nd Fall Yrlg International Show 2005
•1st Fall Yrlg Midwest Spring National 2005
Hilrose Lee Princess EX-93 4E GMD DOM
3-06 2x 365d 50,006 4.1 2038 3.2 1607
Life: 3233d 349,220 3.9 13787 3.0 10400
•2nd Jr. 3 Year Old Midwest Spr. National 2004
•Nom. Jr. All-American Jr. 3 Year Old 2004
Hilrose Progres Peerless-Tw VG-85 GMD
3-05 2x 352d 49,310 3.7 1848 2.8 1399
Life: 1590d 159,510 3.9 6219 3.1 4898
Hilrose Mandel Paris VG-88 GMD
3-06 2x 365d 33,870 3.9 1310 3.2 1089
Hilrose Blackstar Paula VG-88 EX-MS
6-07 2x 365d 36,670 4.2 1548 2.9 1072
Life: 1840d 157,070 4.3 6708 3.0 4755
Hilrose Beautician Pauline VG-87
9-04 2x 343d 28,800 4.7 1365 3.1 895
Life: 3143d 241,590 4.6 11176 3.1 7574



181

**HILROSE THUNDER
STRUCK PEAR**

840 3281425784 • Born June 3, 2023
99%RHA-I H.N. 2004
Summer Yearling

OCD Thunder Struck-ET

3204457423 *TR *TP *TE *TC *TY
PTA +199M +29F +12P 96R 4/24
PTA +3.43T +2.46UDC +.90FLC 93R 4/24
GTPI +2267

Hilrose Unix Poetry

3204898023 Very Good-88 VG-MS 4-10
3-01 2x 365d 42,090 4.6 1917 3.2 1346
2-01 2x 332d 33,140 4.5 1507 3.2 1057
4-03 2x 319d 33,486 3.9 1307 3.2 1079*
S: Croteau Lesperron Unix-ET

2nd through 10th Dams:

Hilrose Doorman Playfull-ET EX-91 EX-MS
5-02 2x 313d 34,640 3.6 1230 3.1 1089
Life: 1272d 124,370 3.8 4675 3.2 4017
Hilrose Reginald Pocahontas VG-88
2-01 2x 365d 30,120 3.7 1113 3.2 974
Hilrose Baltimor Penny-ET EX-93 GMD
4-05 2x 365d 42,790 3.6 1552 2.9 1244
Life: 1248d 129,200 3.8 4849 3.0 3840
•2nd Fall Yearling Midwest Spring National 2012
Hilrose Rubens Patsy EX-93 3E GMD
4-09 2x 365d 45,970 3.8 1761 2.9 1345
Life: 1873d 188,950 3.8 7269 3.0 5642
•Res. All-American Fall Yearling 2005
•2nd Fall Yrlg International Show 2005
Hilrose Lee Princess EX-93 4E GMD DOM
3-06 2x 365d 50,006 4.1 2038 3.2 1607
Life: 3233d 349,220 3.9 13787 3.0 10400
•2nd Jr. 3 Year Old Midwest Spr. National 2004
•Nom. Jr. All-American Jr. 3 Year Old 2004
Hilrose Progres Peerless-Tw VG-85 GMD
3-05 2x 352d 49,310 3.7 1848 2.8 1399
Life: 1590d 159,510 3.9 6219 3.1 4898
Hilrose Mandel Paris VG-88 GMD
3-06 2x 365d 33,870 3.9 1310 3.2 1089
Hilrose Blackstar Paula VG-88 EX-MS
6-07 2x 365d 36,670 4.2 1548 2.9 1072
Hilrose Beautician Pauline VG-87
Life: 3143d 241,590 4.6 11176 3.1 7574

182

**HILROSE KING
DOC VALERIE**

840 3141071477 • Born June 1, 2018
99%RHA-I H.N. 1578

Excellent-92 EEEEE 5-07

4-07 2x 365d 39,928 4.3 1719 3.0 1205"
3-06 2x 365d 39,159 4.2 1630 3.0 1155"
2-03 2x 365d 35,186 4.6 1604 3.1 1106"
5-09 2x 47d 4,896 4.0 196 2.9 143"RIP
5/14 test: 118.3 lbs. SCC 33

Fresh: March 29, 2024

Woodcrest King Doc

3132417775 EX-90 GM *TR *TP *TE *TC *TY
PTA +1561M +68F +54P 99R 4/24
PTA +3.15T +2.07UDC +1.90FLC 99R 4/24
GTPI +2789

Hilrose Megasire Viper

74115863 Excellent-92 EEEVEE 2E *TR
4-03 2x 365d 38,670 4.4 1689 3.3 1260
6-05 2x 365d 46,110 3.6 1661 3.1 1420
5-04 2x 349d 42,400 3.8 1611 3.2 1349
7-06 2x 346d 40,740 3.6 1486 3.0 1204
3-02 2x 339d 35,230 3.9 1366 3.2 1128
2-02 2x 313d 31,120 4.1 1269 3.1 978
Life: 2087d 234,930 3.9 9109 3.1 7361
S: Butz-Hill Megasire-ET

2nd through 10th Dams:

Hilrose McCutchen Viola GP-83
2-00 2x 295d 20,250 4.4 891 3.3 669
Hilrose Goldwyn Victoria VG-87 GMD
5-01 2x 327d 43,420 4.6 2013 2.8 1224
8-04 2x 365d 49,450 3.5 1711 2.9 1415
Life: 2446d 307,270 3.9 12078 2.8 8718
•National Elite Performer
Hilrose Outside Victoria
Hilrose Encore Vanessa VG-86
3-04 2x 365d 43,120 3.3 1437 2.6 1120
Life: 1198d 122,370 3.6 4348 2.7 3252
Hilrose Continental Vox VG-88
4-02 2x 364d 35,820 3.6 1302 2.6 924
Hilrose Mark Verna GP-84 EX-MS
5-05 2x 365d 33,010 3.6 1181 2.7 893
Life: 1805d 148,890 3.8 5611 2.8 4127
Hilrose Valiant Valene VG-86 GMD
6-04 2x 354d 27,390 4.0 1107 3.0 827
Life: 2461d 171,210 4.0 6896 3.0 5124
Stonee-Acres Pioneer Vera VG-86
7-08 2x 365d 28,110 4.1 1166 3.0 847
Life: 2607d 169,630 3.9 6693 3.1 4760
C-S-P-F Challenge Velvet S C VG-86



183

**HILROSE MYSTIC
CRUSH VENUS**

840 3236376829 • Born December 4, 2021
99%RHA-I H.N. 1882

Very Good-87 VG-MS 2-01
2-00 2x 150d 141,53 4.4 620 3.0 419"RIP
5/14 test: 103.2 lbs. SCC 13

Bred 3/24/24 to Siemers Hanan Hanx-P-ET *PC
7H016387 due 12/31/24

OCD Mystic Crush-ET

3201859654 *TR *TP *TE *TC *TY
PTA +672M +33F +22P 96R 4/24
PTA +2.96T +2.93UDC +1.02FLC 92R 4/24
GTPI +2464

Hilrose King Doc Valerie

3141071477 Excellent-92 EEEEE 5-07
4-07 2x 365d 39,928 4.3 1719 3.0 1205"
3-06 2x 365d 39,159 4.2 1630 3.0 1155"
2-03 2x 365d 35,186 4.6 1604 3.1 1106"
5-09 2x 47d 4,896 4.0 196 2.9 143"RIP
S: Woodcrest King Doc
•Sells as Lot 182

2nd through 11th Dams:

Hilrose Megasire Viper EX-92 2E
4-03 2x 365d 38,670 4.4 1689 3.3 1260
6-05 2x 365d 46,110 3.6 1661 3.1 1420
Life: 2087d 234,930 3.9 9109 3.1 7361
Hilrose McCutchen Viola GP-83
2-00 2x 295d 20,250 4.4 891 3.3 669
Hilrose Goldwyn Victoria VG-87 GMD
5-01 2x 327d 43,420 4.6 2013 2.8 1224
8-04 2x 365d 49,450 3.5 1711 2.9 1415
Life: 2446d 307,270 3.9 12078 2.8 8718
•National Elite Performer
Hilrose Outside Victoria
Hilrose Encore Vanessa VG-86
3-04 2x 365d 43,120 3.3 1437 2.6 1120
Life: 1198d 122,370 3.6 4348 2.7 3252
Hilrose Continental Vox VG-88
4-02 2x 364d 35,820 3.6 1302 2.6 924
Hilrose Mark Verna GP-84 EX-MS
5-05 2x 365d 33,010 3.6 1181 2.7 893
Life: 1805d 148,890 3.8 5611 2.8 4127
Hilrose Valiant Valene VG-86 GMD
6-04 2x 354d 27,390 4.0 1107 3.0 827
Life: 2461d 171,210 4.0 6896 3.0 5124
Stonee-Acres Pioneer Vera VG-86
7-08 2x 365d 28,110 4.1 1166 3.0 847
Life: 2607d 169,630 3.9 6693 3.1 4760
C-S-P-F Challenge Velvet S C VG-86

184

**HILROSE LAMBDA
VANESSA**

840 3236376921 • Born January 30, 2023
99%RHA-I H.N. 1974
Winter Yearling

Farnear Delta-Lambda-ET

3125993715 *TR *TP *TC *TY *TV *TL *TD
PTA +1317M +52F +47P 99R 4/24
PTA +2.81T +2.74UDC +1.11FLC 99R 4/24
GTPI +2818

Hilrose King Doc Valerie

3141071477 Excellent-92 EEEEE 5-07
4-07 2x 365d 39,928 4.3 1719 3.0 1205"
3-06 2x 365d 39,159 4.2 1630 3.0 1155"
2-03 2x 365d 35,186 4.6 1604 3.1 1106"
5-09 2x 47d 4,896 4.0 196 2.9 143"RIP
S: Woodcrest King Doc
•Sells as Lot 182

2nd through 11th Dams:

Hilrose Megasire Viper EX-92 2E
4-03 2x 365d 38,670 4.4 1689 3.3 1260
6-05 2x 365d 46,110 3.6 1661 3.1 1420
Life: 2087d 234,930 3.9 9109 3.1 7361
Hilrose McCutchen Viola GP-83
2-00 2x 295d 20,250 4.4 891 3.3 669
Hilrose Goldwyn Victoria VG-87 GMD
5-01 2x 327d 43,420 4.6 2013 2.8 1224
8-04 2x 365d 49,450 3.5 1711 2.9 1415
Life: 2446d 307,270 3.9 12078 2.8 8718
•National Elite Performer
Hilrose Outside Victoria
Hilrose Encore Vanessa VG-86
3-04 2x 365d 43,120 3.3 1437 2.6 1120
Life: 1198d 122,370 3.6 4348 2.7 3252
Hilrose Continental Vox VG-88
4-02 2x 364d 35,820 3.6 1302 2.6 924
Hilrose Mark Verna GP-84 EX-MS
5-05 2x 365d 33,010 3.6 1181 2.7 893
Life: 1805d 148,890 3.8 5611 2.8 4127
Hilrose Valiant Valene VG-86 GMD
6-04 2x 354d 27,390 4.0 1107 3.0 827
Life: 2461d 171,210 4.0 6896 3.0 5124
Stonee-Acres Pioneer Vera VG-86
7-08 2x 365d 28,110 4.1 1166 3.0 847
Life: 2607d 169,630 3.9 6693 3.1 4760
C-S-P-F Challenge Velvet S C VG-86



185

HILROSE CRUSH- ABULL VALOR

840 3236376895 • Born September 25, 2022
99%RHA-I H.N. 1948
Milking Yearling

Implanted 1/04/24 with embryo:
S: *Siemers Wolf Hulu 37006-ET *RC*
D: *Hilrose Advent Anna-Red-ET EX-95 4E*
(ultrasound male) due 10/07/24

Maternal sister to Valor:
Hilrose King Doc Valerie EX-92
4-07 2x 365d 39,928 4.3 1719 3.0 1205"

Oh-River-Syc Crushabull-ET

3135145001 EX-92 *TC *TY *TV *TL *TD
PTA +312M -19F +4P 99R 4/24
PTA +3.34T +2.74UDC +1.42FLC 99R 4/24
GTPI +2130

Hilrose Megasire Viper

74115863 Excellent-92 EEVEE 2E *TR
4-03 2x 365d 38,670 4.4 1689 3.3 1260
6-05 2x 365d 46,110 3.6 1661 3.1 1420
5-04 2x 349d 42,400 3.8 1611 3.2 1349
7-06 2x 346d 40,740 3.6 1486 3.0 1204
3-02 2x 339d 35,230 3.9 1366 3.2 1128
2-02 2x 313d 31,120 4.1 1269 3.1 978
Life: 2087d 234,930 3.9 9109 3.1 7361
S: *Butz-Hill Megasire-ET*

2nd through 10th Dams:

Hilrose McCutchen Viola GP-83
2-00 2x 295d 20,250 4.4 891 3.3 669
Hilrose Goldwyn Victoria VG-87 GMD
5-01 2x 327d 43,420 4.6 2013 2.8 1224
8-04 2x 365d 49,450 3.5 1711 2.9 1415
Life: 2446d 307,270 3.9 12078 2.8 8718
•*National Elite Performer*
Hilrose Outside Victoria
Hilrose Encore Vanessa VG-86
3-04 2x 365d 43,120 3.3 1437 2.6 1120
Life: 1198d 122,370 3.6 4348 2.7 3252
Hilrose Continental Vox VG-88
4-02 2x 364d 35,820 3.6 1302 2.6 924
Hilrose Mark Verna GP-84 EX-MS
5-05 2x 365d 33,010 3.6 1181 2.7 893
Life: 1805d 148,890 3.8 5611 2.8 4127
Hilrose Valiant Valene VG-86 GMD
6-04 2x 354d 27,390 4.0 1107 3.0 827
Life: 2461d 171,210 4.0 6896 3.0 5124
Stonee-Acres Pioneer Vera VG-86
7-08 2x 365d 28,110 4.1 1166 3.0 847
Life: 2607d 169,630 3.9 6693 3.1 4760
C-S-P-F Challenge Velvet S C VG-86

186

HILROSE EYE CANDY VICTORY

840 3281425841 • Born December 12, 2023
99%RHA-I H.N. 2061
Winter Calf

Maternal sister to Victory:
Hilrose King Doc Valerie EX-92
4-07 2x 365d 39,928 4.3 1719 3.0 1205"

MB-Luckylady Eye Candy-ET

3234629820 *TR *TP *TE *TC *TY
PTA +368M +45F +26P 82R 4/24
PTA +3.17T +2.59UDC +1.35FLC 81R 4/24
GTPI +2536

Hilrose Megasire Viper

74115863 Excellent-92 EEVEE 2E *TR
4-03 2x 365d 38,670 4.4 1689 3.3 1260
6-05 2x 365d 46,110 3.6 1661 3.1 1420
5-04 2x 349d 42,400 3.8 1611 3.2 1349
7-06 2x 346d 40,740 3.6 1486 3.0 1204
3-02 2x 339d 35,230 3.9 1366 3.2 1128
2-02 2x 313d 31,120 4.1 1269 3.1 978
Life: 2087d 234,930 3.9 9109 3.1 7361
S: *Butz-Hill Megasire-ET*

2nd through 10th Dams:

Hilrose McCutchen Viola GP-83
2-00 2x 295d 20,250 4.4 891 3.3 669
Hilrose Goldwyn Victoria VG-87 GMD
5-01 2x 327d 43,420 4.6 2013 2.8 1224
8-04 2x 365d 49,450 3.5 1711 2.9 1415
Life: 2446d 307,270 3.9 12078 2.8 8718
•*National Elite Performer*
Hilrose Outside Victoria
Hilrose Encore Vanessa VG-86
3-04 2x 365d 43,120 3.3 1437 2.6 1120
Life: 1198d 122,370 3.6 4348 2.7 3252
Hilrose Continental Vox VG-88
4-02 2x 364d 35,820 3.6 1302 2.6 924
Hilrose Mark Verna GP-84 EX-MS
5-05 2x 365d 33,010 3.6 1181 2.7 893
Life: 1805d 148,890 3.8 5611 2.8 4127
Hilrose Valiant Valene VG-86 GMD
6-04 2x 354d 27,390 4.0 1107 3.0 827
Life: 2461d 171,210 4.0 6896 3.0 5124
Stonee-Acres Pioneer Vera VG-86
7-08 2x 365d 28,110 4.1 1166 3.0 847
Life: 2607d 169,630 3.9 6693 3.1 4760
C-S-P-F Challenge Velvet S C VG-86



HILROSE HOLSTEINS

187

HILROSE DOORMAN RAQUEL

840 3236376808 • Born September 2, 2021
99%RHA-I H.N. 1861

Very Good-86 VG-MS 2-04
1-09 2x 336d 22,592 3.7 831 3.0 676"RIP
5/14 test: 65.7 lbs. SCC 18

Bred 9/26/23 to Siemers Hanan Hanx-P-ET
7HO16387 (ultrasound male) due 7/03/24

Maternal sisters to Raquel:

Hilrose Gold Chip Reba EX-91 2E
6-00 2x 356d 41,640 4.1 1699 2.8 1147
Hilrose Atwood Ramona-ET EX-90
3-01 2x 365d 42,850 3.5 1506 3.0 1273

Val-Bisson Doorman-ET

CAN107281711 EX-90 ST *TR *TP *TY *TV *TL
PTA -449M +13F +10P 99R 4/24
PTA +2.44T +1.54UDC +.64FLC 99R 4/24
GTPI +2129

Hilrose Hero Raelynn

71480212 Excellent-94 EEEEE 2E GMD
7-08 2x 365d 39,660 4.5 1788 2.9 1146
4-07 2x 364d 39,060 4.3 1687 3.0 1161
3-07 2x 315d 33,780 4.5 1522 2.9 991
6-08 2x 299d 35,580 4.3 1516 2.9 1038
5-08 2x 323d 34,590 3.9 1335 2.9 998
Life: 1705d 185,750 4.3 7970 2.9 5432
•1st Fall Calf WI Championship Show 2013
S: Siemers Toys Hero 9701-ET



Hilrose Hero Raelynn "EX-94 2E" GMD
Dam of Lot 187, Granddam of Lots 188 & 189

2nd through 4th Dams:

Hilrose Goldwyn Reece VG-88
3-10 2x 365d 41,510 4.0 1642 3.0 1262
1-10 2x 335d 34,910 3.7 1291 3.0 1042
Life: 1273d 132,310 3.8 5040 3.0 3922
Bur-Rodz Encore Rebecca EX-93 3E GMD
4-00 2x 365d 44,170 4.0 1751 2.9 1283
6-05 2x 365d 47,220 3.5 1675 2.9 1365
Life: 2546d 279,900 3.6 10079 2.9 8197
Bur-Rodz Highlight Ruby VG-85
5-07 2x 365d 34,240 4.0 1376 3.2 1106
Life: 1566d 128,570 4.0 5093 3.3 4207

188

HILROSE ALTUDE RASCAL *RC

840 3236376857 • Born April 24, 2022
99%RHA-I *RC H.N. 1910

2-00 2x 17d 1,076 5.0 54 3.3 35"RIP
5/14 test: 80.7 lbs. SCC 57

Fresh: April 28, 2024

Farnear Altitude-Red-ET

3128013348 *TE *TC *TY *TV *TL
PTA +154M +14F +14P 99R 4/24
PTA +2.86T +2.54UDC +1.35FLC 99R 4/24
GTPI +2190

Hilrose Master Rose

3204898119 Very Good-87 VVVVV 3-03
1-10 2x 332d 27,230 4.1 1105 2.9 799
S: Golden-Oaks Master-ET

Maternal sisters to Rose:

Hilrose Gold Chip Reba EX-91 2E
6-00 2x 356d 41,640 4.1 1699 2.8 1147
Hilrose Atwood Ramona-ET EX-90
3-01 2x 365d 42,850 3.5 1506 3.0 1273

2nd through 5th Dams:

Hilrose Hero Raelynn EX-94 2E GMD
7-08 2x 365d 39,660 4.5 1788 2.9 1146
4-07 2x 364d 39,060 4.3 1687 3.0 1161
Life: 1705d 185,750 4.3 7970 2.9 5432
•1st Fall Calf WI Championship Show 2013
Hilrose Goldwyn Reece VG-88
3-10 2x 365d 41,510 4.0 1642 3.0 1262
1-10 2x 335d 34,910 3.7 1291 3.0 1042
Life: 1273d 132,310 3.8 5040 3.0 3922
Bur-Rodz Encore Rebecca EX-93 3E GMD
4-00 2x 365d 44,170 4.0 1751 2.9 1283
6-05 2x 365d 47,220 3.5 1675 2.9 1365
Life: 2546d 279,900 3.6 10079 2.9 8197
Bur-Rodz Highlight Ruby VG-85
5-07 2x 365d 34,240 4.0 1376 3.2 1106
Life: 1566d 128,570 4.0 5093 3.3 4207



189

HILROSE CHIEF

PANIC

840 3281425824 • Born December 1, 2023
99%RHA-I H.N. 2044
Winter Calf

Stantons Chief-ET

3129015989 *TC *TY *TV *TL *TD
PTA +793M +6F +19P 99R 4/24
PTA +2.08T +2.18UDC +.20FLC 99R 4/24
GTPI +2243

Hilrose Thunderstck Rio-ET

3236376792
S: *OCD Thunder Struck-ET*

Maternal sisters to Rio:

Hilrose Gold Chip Reba EX-91 2E
6-00 2x 356d 41,640 4.1 1699 2.8 1147
Hilrose Atwood Ramona-ET EX-90
3-01 2x 365d 42,850 3.5 1506 3.0 1273

2nd through 5th Dams:

Hilrose Hero Raelynn EX-94 2E GMD
7-08 2x 365d 39,660 4.5 1788 2.9 1146
4-07 2x 364d 39,060 4.3 1687 3.0 1161
Life: 1705d 185,750 4.3 7970 2.9 5432
•1st Fall Calf WI Championship Show 2013
Hilrose Goldwyn Reece VG-88
3-10 2x 365d 41,510 4.0 1642 3.0 1262
1-10 2x 335d 34,910 3.7 1291 3.0 1042
Life: 1273d 132,310 3.8 5040 3.0 3922
Bur-Rodz Encore Rebecca EX-93 3E GMD
4-00 2x 365d 44,170 4.0 1751 2.9 1283
6-05 2x 365d 47,220 3.5 1675 2.9 1365
Life: 2546d 279,900 3.6 10079 2.9 8197
Bur-Rodz Highlight Ruby VG-85
5-07 2x 365d 34,240 4.0 1376 3.2 1106
Life: 1566d 128,570 4.0 5093 3.3 4207

190

HILROSE KENOSHA

LOLA

840 3141071436 • Born March 1, 2018
99%RHA-I H.N. 1535



Hilrose Durham Lena "EX-92 2E" GMD
Third Dam of Lot 190

Excellent-93 EEEEE 5-10
4-01 2x 365d 46,420 3.2 1486 2.8 1293
1-11 2x 358d 33,620 4.4 1484 3.0 1022
3-00 2x 351d 43,060 3.4 1446 2.9 1231
5-05 2x 278d 37,456 3.8 1357 2.8 1051*RIP
5/14 test: 118.3 lbs. SCC 27
•2nd Calumet County Futurity 2021

Larcrest Kenosha 2515-ET

74630765 EX-91 *TR *TP *TC *TY *TV *TL
PTA -316M -6F +0P 99R 4/24
PTA +2.11T +1.83UDC +.96FLC 99R 4/24
GTPI +2129

Hilrose Hero Linetta

74115824 Very Good-87 VG-MS 4-01
3-05 2x 365d 41,950 4.0 1683 2.9 1236
2-01 2x 365d 33,970 3.5 1182 2.9 982
S: *Siemers Toys Hero 9701-ET*

*Bred 3/04/24 to Cherry-Lily Zip Luster-P-ET *PC
7H014160 (ultrasound male twins) due 12/09/24*

2nd through 10th Dams:

Hilrose Shottle Lacy VG-88 GMD
6-03 2x 303d 34,970 4.0 1396 3.1 1071
Life: 1649d 169,490 3.6 6118 2.9 4957
Hilrose Durham Lena EX-92 2E GMD
3-05 2x 354d 36,840 3.6 1319 3.0 1102
Life: 2155d 218,440 3.4 7472 2.9 6256
Harbaugh Milan Lisa EX-92 3E GMD
8-11 2x 365d 47,730 3.9 1881 2.7 1308
Life: 2063 179,170 3.7 6699 2.8 5035
Harbaugh Astre Star-ET VG-88
5-05 2x 305d 26,650 2.8 741 2.5 673
Rockalli Blackstar Viola-ET EX-90 2E DOM
4-01 2x 365d 30,230 3.2 966 2.8 847
Life: 3019d 217,290 3.1 6723 2.8 6035
Rockalli Dellas Vanity-ET VG-87 GMD DOM
5-09 2x 365d 33,260 3.6 1194 2.7 886
Rockalli R O R A E Della EX-92 3E GMD DOM
7-07 2x 365d 31,580 3.9 1221 2.7 846
Life: 3389d 254,230 3.9 9789 2.8 5444
Rockalli Dee-Eight Dell VG-86 GMD
4-02 2x 365d 28,290 3.6 1026
Life: 1522d 102,280 3.6 3695
Rockalli He-Man Della VG-86
6-06 2x 365d 24,510 3.9 954



191

**HILROSE MASTER
LASSIE**

840 3236376769 • Born March 24, 2021
99%RHA-I H.N. 1822

Good Plus-84 2-10

1-11 2x 347d 23,850 3.3 795 3.0 707
2-11 2x 57d 6,287 4.3 272 3.1 198*RIP
5/14 test: 131.4 lbs. SCC 13

Fresh: March 19, 2024

Golden-Oaks Master-ET

3139216917 *TR *TP *TC *TL *TD
PTA -15M +9F -4P 96R 4/24
PTA +3.63T +2.80UDC +1.01FLC 97R 4/24
GTPI +1973

Hilrose Kenosha Lola

3141071436 Excellent-93 EEEEE 5-10
4-01 2x 365d 46,420 3.2 1486 2.8 1293
1-11 2x 358d 33,620 4.4 1484 3.0 1022
3-00 2x 351d 43,060 3.4 1446 2.9 1231
5-05 2x 278d 37,456 3.8 1357 2.8 1051*RIP
•2nd Calumet County Futurity 2021
S: Larcrest Kenosha 2515-ET
•Sells as Lot 190

2nd through 11th Dams:

Hilrose Hero Linetta VG-87 VG-MS
3-05 2x 365d 41,950 4.0 1683 2.9 1236
Hilrose Shottle Lacy VG-88 GMD
6-03 2x 303d 34,970 4.0 1396 3.1 1071
Life: 1649d 169,490 3.6 6118 2.9 4957
Hilrose Durham Lena EX-92 2E GMD
3-05 2x 354d 36,840 3.6 1319 3.0 1102
Life: 2155d 218,440 3.4 7472 2.9 6256
Harbaugh Milan Lisa EX-92 3E GMD
8-11 2x 365d 47,730 3.9 1881 2.7 1308
Life: 2063 179,170 3.7 6699 2.8 5035
Harbaugh Astre Star-ET VG-88
5-05 2x 305d 26,650 2.8 741 2.5 673
Rockalli Blackstar Viola-ET EX-90 2E DOM
4-01 2x 365d 30,230 3.2 966 2.8 847
Life: 3019d 217,290 3.1 6723 2.8 6035
Rockalli Dellas Vanity-ET VG-87 GMD DOM
5-09 2x 365d 33,260 3.6 1194 2.7 886
Rockalli R O R A E Della EX-92 3E GMD DOM
7-07 2x 365d 31,580 3.9 1221 2.7 846
Life: 3389d 254,230 3.9 9789 2.8 5444
Rockalli Dee-Eight Dell VG-86 GMD
4-02 2x 365d 28,290 3.6 1026
Life: 1522d 102,280 3.6 3695
Rockalli He-Man Della VG-86
6-06 2x 365d 24,510 3.9 954

192

**HILROSE CHIEF
LANEY**

840 3236376858 • Born April 27, 2022
99%RHA-I H.N. 1911
Junior Two Year Old

Bred 11/01/23 to Beef
(ultrasound male) due 8/10/24

Stantons Chief-ET

3129015989 *TC *TY *TV *TL *TD
PTA +793M +6F +19P 99R 4/24
PTA +2.08T +2.18UDC +.20FLC 99R 4/24
GTPI +2243

Hilrose Kenosha Lola

3141071436 Excellent-93 EEEEE 5-10
4-01 2x 365d 46,420 3.2 1486 2.8 1293
1-11 2x 358d 33,620 4.4 1484 3.0 1022
3-00 2x 351d 43,060 3.4 1446 2.9 1231
5-05 2x 278d 37,456 3.8 1357 2.8 1051*RIP
•2nd Calumet County Futurity 2021
S: Larcrest Kenosha 2515-ET
•Sells as Lot 190

2nd through 11th Dams:

Hilrose Hero Linetta VG-87 VG-MS
3-05 2x 365d 41,950 4.0 1683 2.9 1236
Hilrose Shottle Lacy VG-88 GMD
6-03 2x 303d 34,970 4.0 1396 3.1 1071
Life: 1649d 169,490 3.6 6118 2.9 4957
Hilrose Durham Lena EX-92 2E GMD
3-05 2x 354d 36,840 3.6 1319 3.0 1102
Life: 2155d 218,440 3.4 7472 2.9 6256
Harbaugh Milan Lisa EX-92 3E GMD
8-11 2x 365d 47,730 3.9 1881 2.7 1308
Life: 2063 179,170 3.7 6699 2.8 5035
Harbaugh Astre Star-ET VG-88
5-05 2x 305d 26,650 2.8 741 2.5 673
Rockalli Blackstar Viola-ET EX-90 2E DOM
4-01 2x 365d 30,230 3.2 966 2.8 847
Life: 3019d 217,290 3.1 6723 2.8 6035
Rockalli Dellas Vanity-ET VG-87 GMD DOM
5-09 2x 365d 33,260 3.6 1194 2.7 886
Rockalli R O R A E Della EX-92 3E GMD DOM
7-07 2x 365d 31,580 3.9 1221 2.7 846
Life: 3389d 254,230 3.9 9789 2.8 5444
Rockalli Dee-Eight Dell VG-86 GMD
4-02 2x 365d 28,290 3.6 1026
Life: 1522d 102,280 3.6 3695
Rockalli He-Man Della VG-86
6-06 2x 365d 24,510 3.9 954



193

HILROSE DOORMAN

DAISY

840 3236376758 • Born February 27, 2021
99%RHA-I H.N. 1811

Very Good-87 VVVVV 2-04

2-00 2x 314d 23,290 4.2 971 3.1 714
3-00 2x 75d 6,952 3.5 243 3.0 210*RIP
5/14 test: 99.5 lbs. SCC 14

Fresh: March 1, 2024

Val-Bisson Doorman-ET

CAN107281711 EX-90 ST *TR *TP *TY *TV *TL
PTA -449M +13F +10P 99R 4/24
PTA +2.44T +1.54UDC +.64FLC 99R 4/24
GTPI +2129

Hilrose Gold Chip Danielle

71480162 Excellent-92 EEEEE 3E
6-08 2x 365d 51,210 4.3 2181 3.1 1563
4-10 2x 329d 46,800 4.5 2129 3.0 1426
7-10 2x 363d 51,650 4.1 2106 2.9 1506
9-01 2x 353d 43,890 3.2 1397 2.9 1269
5-09 2x 299d 38,450 3.6 1365 3.1 1199
3-06 2x 365d 39,220 3.5 1362 3.0 1191
2-02 2x 365d 34,050 3.6 1239 3.0 1012
Life: 2560d 314,120 3.9 12140 3.0 9454
•National Elite Performer
S: Mr Chassity Gold Chip-ET

2nd through 7th Dams:
Hilrose Baxter Donna EX-90 EX-MS GMD
3-04 2x 349d 37,940 3.8 1424 2.9 1089
Hilrose Finley Dakota EX-91 2E GMD
3-11 2x 332d 36,330 3.7 1337 3.0 1081
5-09 2x 311d 39,010 3.4 1335 2.9 1122
Life: 1786d 183,570 3.6 6636 3.0 5420
Hilrose Roy Delaware
Hilrose Outside Diane EX-90 EX-MS
4-01 2x 361d 38,910 4.2 1624 2.8 1075
Life: 1098d 102,930 4.3 4474 2.9 2936
Hilrose Luke Dixie GP-82
2-11 2x 311d 28,280 3.3 941 2.8 794
Hilrose Mark Dolly VG-87 GMD DOM
5-04 2x 365d 42,690 3.4 1469 2.7 1141
Life: 2386d 246,590 3.3 8178 2.7 6676

194

HILROSE UNION

GABBY

840 3141071307 • Born September 5, 2016
99%RHA-I H.N. 1406

Excellent-90 VEEEE 6-09

5-06 2x 363d 38,552 3.4 1305 2.9 1135"
4-06 2x 360d 39,264 3.3 1282 3.0 1173"
3-04 2x 347d 31,850 4.0 1266 3.0 958
2-03 2x 305d 26,170 3.8 995 3.1 799
6-07 2x 348d 28,794 3.3 956 3.0 854"
Life: 1783d 168,818 3.5 5990 3.0 5058"
Last SCC 566

Bred 9/24/23 to Oh-River-Syc Crushabull-ET
200HO11127 (ultrasound female) due 6/30/24

Our-Favorite Union 142-ET

142877984 VG-88 *TR *TP *TY *TV *TL
PTA -1080M +8F -12P 99R 4/24
PTA +2.37T +1.87UDC +1.59FLC 97R 4/24
GTPI +1995

Hilrose Outbound Girlie

70398861 Very Good-88 VEVEV 6-00
4-03 2x 365d 39,160 3.0 1163 3.0 1159
5-07 2x 310d 36,780 3.1 1140 2.9 1077
2-01 2x 365d 30,710 3.7 1123 2.8 865
6-07 2x 276d 33,850 3.1 1062 3.0 1031
3-04 2x 290d 31,040 3.1 962 2.8 883
Life: 1636d 173,790 3.2 5539 2.9 5090
S: Schilldale Outbound-ET

2nd through 6th Dams:
Hilrose Talent Gypsy VG-88
3-07 2x 345d 34,900 3.7 1277 3.1 1065
Life: 1231d 113,900 3.8 4295 3.0 3465
Hilrose Ito Glory EX-90 2E
5-08 2x 329d 34,780 4.7 1632 3.1 1065
Life: 1543d 146,900 4.4 6499 3.1 4495
Hilrose Melvin Glory EX-92 4E GMD
10-6 2x 365d 34,050 4.3 1461 2.9 995
Life: 3778d 284,050 4.4 12555 3.1 8818
Hilrose Marvex Glori-ET VG-85 GMD
5-05 2x 365d 25,170 4.1 1037 3.1 780
Hilrose Cyclone Gloria EX-91 2E GMD
11-1 2x 305d 20,490 4.3 874



195

HILROSE DOC

GLORY

840 3204898007 • Born December 24, 2018
99%RHA-I *TR*TC*TL*TD H.N. 1631

Excellent-90 VEVEE 5-01

2-02 2x 344d 29,020 4.4 1280 3.1 905
3-03 2x 322d 32,790 3.5 1152 3.0 985
4-03 2x 302d 27,670 3.8 1051 3.0 819
5-03 2x 27d 2,532 4.0 101 3.0 77*RIP
5/14 test: 108.9 lbs. SCC 20

Fresh: April 18, 2024

Woodcrest King Doc

3132417775 EX-90 GM *TR*TP*TE*TC*TY
PTA +1561M +68F +54P 99R 4/24
PTA +3.15T +2.07UDC +1.90FLC 99R 4/24
GTPI +2789

Hilrose Union Gabby

3141071307 Excellent-90 VEEEE 6-09
5-06 2x 363d 38,552 3.4 1305 2.9 1135"
4-06 2x 360d 39,264 3.3 1282 3.0 1173"
3-04 2x 347d 31,850 4.0 1266 3.0 958
2-03 2x 305d 26,170 3.8 995 3.1 799
6-07 2x 348d 28,794 3.3 956 3.0 854"
Life: 1783d 168,818 3.5 5990 3.0 5058"
S: *Our-Favorite Union 142-ET*
•Sells as Lot 194

2nd through 7th Dams:

Hilrose Outbound Girlie VG-88
4-03 2x 365d 39,160 3.0 1163 3.0 1159
Life: 1636d 173,790 3.2 5539 2.9 5090
Hilrose Talent Gypsy VG-88
3-07 2x 345d 34,900 3.7 1277 3.1 1065
Life: 1231d 113,900 3.8 4295 3.0 3465
Hilrose Ito Glory EX-90 2E
5-08 2x 329d 34,780 4.7 1632 3.1 1065
Life: 1543d 146,900 4.4 6499 3.1 4495
Hilrose Melvin Glory EX-92 4E GMD
10-6 2x 365d 34,050 4.3 1461 2.9 995
Life: 3778d 284,050 4.4 12555 3.1 8818
Hilrose Marvex Glori-ET VG-85 GMD
5-05 2x 365d 25,170 4.1 1037 3.1 780
Hilrose Cyclone Gloria EX-91 2E GMD
11-1 2x 305d 20,490 4.3 874

196

HILROSE MASTER

GLORY

840 3204898171 • Born December 1, 2020
99%RHA-I H.N. 1795

Very Good-85 VG-MS 3-01

2-00 2x 365d 33,070 3.7 1220 2.9 972
3-04 2x 41d 4,125 4.1 171 2.9 120*RIP
5/14 test: 108.9 lbs. SCC 22

Fresh: April 4, 2024

Golden-Oaks Master-ET

3139216917 *TR*TP*TC*TL*TD
PTA -15M +9F -4P 96R 4/24
PTA +3.63T +2.80UDC +1.01FLC 97R 4/24
GTPI +1973

Hilrose Gold Chip Ginger

3134165134 Excellent-90 EX-MS 7-00
5-04 2x 365d 38,010 4.5 1692 3.2 1198
3-03 2x 365d 35,880 4.7 1687 3.2 1138
4-05 2x 321d 36,240 4.3 1551 3.0 1090
6-05 2x 329d 34,880 4.1 1442 2.9 998
2-02 2x 345d 28,900 4.6 1339 3.2 914
Life: 1725d 173,910 4.4 7711 3.1 5338
S: *Mr Chassity Gold Chip-ET*

2nd through 7th Dams:

Hilrose Mac Gertie EX-90 EX-MS GMD
5-02 2x 365d 39,810 4.2 1662 2.9 1166
7-07 2x 333d 38,050 4.3 1636 2.9 1103
Life: 2659d 266,410 4.0 10753 3.0 7861
Hilrose Durham Girlie VG-87
3-04 2x 349d 35,380 3.6 1280 2.9 1021
Life: 1207d 110,710 3.5 3891 2.9 3211
Hilrose Lee Ginny-ET VG-85 EX-MS
3-05 2x 365d 36,840 3.9 1453 2.9 1058
4-06 2x 360d 37,140 3.9 1430 3.1 1135
Life: 1091d 103,490 4.1 4193 3.0 3068
Hilrose Melvin Glory EX-92 4E GMD
10-6 2x 365d 34,050 4.3 1461 2.9 995
Life: 3778d 284,050 4.4 12555 3.1 8818
Hilrose Marvex Glori-ET VG-85 GMD
5-05 2x 365d 25,170 4.1 1037 3.1 780
Hilrose Cyclone Gloria EX-91 2E GMD
11-1 2x 305d 20,490 4.3 874



HILROSE HOLSTEINS



Hilrose Goldsun Buffy "EX-92 3E"
Dam of Lot 197

197

HILROSE DOC BRILLIANT

840 3236376824 • Born December 4, 2021
99%RHA-I H.N. 1877

Very Good-87 VVVVV 2-01
1-11 2x 166d 15,018 3.5 532 2.9 436*RIP
5/14 test: 82.6 lbs. SCC 71

Bred 2/26/24 to
Kings-Ransom Dropbox-ET 777HO12399
(ultrasound female) due 12/02/24

Woodcrest King Doc

3132417775 EX-90 GM *TR *TP *TE *TC *TY
PTA +1561M +68F +54P 99R 4/24
PTA +3.15T +2.07UDC +1.90FLC 99R 4/24
GTPI +2789

Hilrose Goldsun Buffy

71480224 Excellent-92 EEEVE 3E
5-08 2x 365d 45,550 3.8 1724 2.9 1337
4-02 2x 365d 41,350 3.7 1528 3.0 1256
6-10 2x 321d 36,460 3.8 1403 3.2 1182
7-10 2x 365d 33,730 3.3 1119 3.1 1046
3-02 2x 324d 34,430 3.1 1069 2.9 1008
2-02 2x 340d 29,110 3.3 965 3.2 929
9-01 2x 238d 28,520 3.2 923 2.7 770
Life: 2412d 255,700 3.5 9005 3.0 7785
•2nd Sr. 3 Year Old District 10 Show 2016
•2nd 4 Year Old District 10 Show 2017

Morningview Mcc Kingboy-ET

72044077 EX-92 *TR *TP *TE *TC *TY *TV
PTA +909M +22F +23P 99R 4/24
PTA +1.73T +1.47UDC +.15FLC GTPI +2310

WCD-ZBW Mack Daddy-ET

3012506777 Very Good-88 *TR
3-01 3x 365d 39,560 3.3 1303 3.2 1280

Toc-Farms Goldsun-ET

1TA53990032335
PTA -1333M -58F -31P 99R 4/24
PTA +1.20T +.94UDC -.65FLC GTPI +1405

Hilrose Zenith Burgandy

62762936 Very Good-88 VEVVV 6-05
5-09 2x 332d 38,870 3.9 1514 3.1 1213
6-09 2x 309d 34,320 4.2 1431 2.9 998
4-03 2x 365d 40,420 3.3 1344 3.1 1265
3-02 2x 340d 34,080 3.4 1175 3.1 1041
2-03 2x 318d 27,660 4.2 1167 3.1 868
Life: 1912d 200,280 3.8 7538 3.1 6168

3rd through 7th Dams:

Hilrose Leduc Bashful VG-89 GMD
4-04 2x 365d 42,980 3.5 1515 3.0 1291
Life: 1759d 170,490 3.7 6297 3.0 5187
Hilrose Vanguard Blossom VG-87 EX-MS
11-4 2x 365d 46,770 4.0 1886 2.8 1314
Life: 4451d 434,180 3.9 16974 2.9 12542
Hilrose Willow Blossom VG-88 EX-MS GMD
6-06 2x 292d 23,950 3.7 897 2.6 629
Life: 3144d 212,350 3.5 7352 2.8 4953
Hilrose Lad Orchid EX-90
6-08 2x 305d 19,140 3.5 668
Life: 1830d 103,080 3.4 3524
Hilrose Cyclone Gloria EX-91 2E GMD
11-1 2x 305d 20,490 4.3 874



HILROSE HOLSTEINS



Hilrose Shottle Buzz "EX-93 2E"
Dam of Lot 198



Hilrose Durham Bobbie Jo "EX-93 3E"
Granddam of Lot 198

198

HILROSE KENOSHA BEATRICE-ET

840 3204897997 • Born December 11, 2018
99%RHA-I H.N. 1621

Fresh: April 10, 2024

Very Good-88 VVEVE 5-01
2-02 2x 352d 35,660 4.2 1503 3.2 1128
3-03 2x 360d 39,090 3.2 1259 3.1 1201
4-04 2x 297d 32,950 3.6 1175 3.0 978
5-03 2x 35d 4,530 3.1 142 2.9 133"RIP
5/14 test: 137 lbs. SCC 13

Morningview Mcc Kingboy-ET

72044077 EX-92 *TR *TP *TE *TC *TY *TV
PTA +909M +22F +23P 99R 4/24
PTA +1.73T +1.47UDC +.15FLC GTPI +2310

Larcrest Cordial-ET

57187044 Excellent-92 DOM
2-02 2x 365d 36,720 5.1 1862 3.3 1210

Picston Shottle-ET

GBR598172 EX-96 GM *TY *TV *TL
PTA +113M +6F -4P 99R 4/24
PTA +.32T -.40UDC -.31FLC GTPI +1892

Hilrose Durham Bobbie Jo

133713093 Excellent-93 EEVEE 3E
7-01 2x 365d 41,920 3.9 1638 3.0 1273
9-07 2x 365d 37,820 4.0 1523 3.0 1127
5-06 2x 365d 34,730 4.2 1446 3.2 1110
4-07 2x 334d 30,970 4.1 1269 3.2 1004
3-06 2x 330d 28,690 4.2 1197 3.4 968
Life: 2624d 239,390 4.2 9970 3.2 7604

Larcrest Kenosha 2515-ET

74630765 EX-91 *TR *TP *TC *TY *TV *TL
PTA -316M -6F +0P 99R 4/24
PTA +2.11T +1.83UDC +.96FLC 99R 4/24
GTPI +2129

Hilrose Shottle Buzz

62762984 Excellent-93 EEEEE 2E
7-00 2x 365d 41,870 4.3 1785 2.9 1213
5-10 2x 365d 38,850 4.2 1615 2.8 1099
3-04 2x 365d 38,230 4.2 1593 2.9 1118
8-04 2x 365d 38,290 4.0 1542 2.9 1098
4-08 2x 348d 35,160 4.2 1484 3.0 1054
2-02 2x 365d 31,840 4.5 1436 2.9 925
Life: 2389d 240,860 4.3 10243 2.9 7058

3rd through 10th Dams:

Hilrose Lee BeBee VG-86 VG-MS
3-02 2x 365d 34,950 4.8 1685 3.1 1077
Hilrose Jolt Bubbles-ET EX-90 EX-MS
4-05 2x 365d 35,460 4.2 1490 3.1 1112
Life: 1472d 136,820 3.9 5335 3.1 4306
Hilrose Inspiration Bev EX-92 2E GMD
7-07 2x 365d 29,880 3.7 1095 3.2 927
Life: 2408d 179,750 3.7 6569 3.1 5514
Hilrose Pete Brenda GP-80
3-08 2x 322d 20,340 3.2 648 3.2 659
Hilrose Valiant Barbie VG-85 VG-MS
6-06 2x 364d 26,300 3.6 934 2.9 766
Life: 1984d 131,920 3.5 4668 3.0 3989
Hilrose Willow Blossom VG-88 EX-MS GMD
6-06 2x 292d 23,950 3.7 897 2.6 629
Life: 3144d 212,350 3.5 7352 2.8 4953
Hilrose Lad Orchid EX-90
6-08 2x 305d 19,140 3.5 668
Life: 1830d 103,080 3.4 3524
Hilrose Cyclone Gloria EX-91 2E GMD
11-1 2x 305d 20,490 4.3 874



HILROSE HOLSTEINS

199

HILROSE JAGGER SUNDROP

840 3236376823 • Born December 1, 2021
99%RHA-I H.N. 1876

Very Good-87 VVVVV 2-01
1-11 2x 195d 15,119 4.4 660 3.0 451*RIP
5/14 test: 63.8 lbs. SCC 19

Bred 5/13/24 to Siemers Hanan Hanx-P-ET *PC
7H016387



Sugar-C Navs Sarah "EX-92 2E" GMD
Third Dam of Lot 199

Peak Jagger-ET

3205436591 *TR *TP *TE *TC *TY
PTA -590M +37F +13P 94R 4/24
PTA +3.50T +2.67UDC +2.00FLC 91R 4/24
GTPI +2511

Hilrose Doorman Sunshine

3141071374 Excellent-91 EEEVE 4-11
3-04 2x 364d 36,450 3.7 1338 3.1 1122
2-02 2x 365d 32,770 3.9 1283 3.1 1006
4-06 2x 316d 37,560 3.1 1181 2.9 1087
Life: 1060d 108,050 3.6 3850 3.0 3255
S: Val-Bisson Doorman-ET

2nd through 10th Dams:

Hilrose Gold Chip Shirley VG-88
2-01 2x 346d 31,550 3.6 1121 2.8 896
Sugar-C Navs Sarah EX-92 2E GMD
4-00 2x 365d 36,590 3.3 1210 2.8 1036
Life: 1809d 176,740 3.5 6101 2.9 5117
Navs Mac Showgirl-ET VG-88
6-02 3x 365d 30,570 4.3 1308 3.4 1050
Life: 1709d 139,920 4.1 5797 3.4 4732
UFM-Dubs Shari-ET VG-87 DOM
2-00 3x 365d 31,440 4.5 1424 3.3 1030
UFM-Dubs Eroy VG-87 GMD DOM
4-06 2x 365d 40,330 4.4 1789 3.1 1239
Life: 1589d 129,380 4.4 5378 3.3 4298
•Multiple sons in A.I.
UFM-Dubs Sam Erin EX-90 2E GMD DOM
4-02 2x 365d 39,450 4.1 1631 3.1 1219
Life: 1282d 106,440 4.3 4526 3.2 3424
UFM-Dubs Patron Ellen EX-90
2-11 2x 365d 26,330 4.2 1106 3.3 878
Life: 1582d 110,460 4.1 4559 3.3 3604
UFM Antci Bell VG-87
4-00 2x 365d 29,120 3.6 1060 3.2 928
Life: 1744d 122,410 3.8 4647 3.2 3901
UFM Jax Antci VG-85 GMD DOM
4-01 2x 305d 27,360 3.7 1012 3.0 832
Life: 1839d 138,700 3.8 5237 3.0 4164

200

HILROSE AXEL PASSION *RC

840 3281425790 • Born June 10, 2023
99%RHA-I *RC H.N. 2010
Summer Yearling



Janestead Shottle Paula "VG-88"
Fourth Dam of Lot 200

Hilrose Altude Axel-Red-ET

3236376798 *TC *TY *TV *TL *TD
PTPI +2032 (Altitude X Anna EX-95 4E)

Hilrose Doc Passion

3141071495 Excellent-90 EEVVV 4-02
GPTA +3.22T +2.09UDC +1.32FLC 86R 4/24
3-03 2x 365d 43,990 3.7 1639 3.1 1358
2-02 2x 365d 39,440 4.0 1562 3.1 1223
S: Woodcrest King Doc

2nd through 9th Dams:

Hilrose Beemer Pam VG-87
2-02 2x 316d 27,120 3.3 904 3.1 847
Janestead Hero Patsy EX-90 EX-MS
5-05 2x 316d 41,800 3.9 1622 3.2 1353
Life: 1297d 146,070 3.6 5313 3.1 4558
Janestead Shottle Paula VG-88
5-03 2x 352d 36,890 3.3 1208 3.1 1146
Life: 2149d 203,790 3.4 6944 3.1 6412
Ms Paula-ET VG-86 VG-MS
2-04 2x 329d 23,910 4.2 1004 3.4 816
Above-Par Durham Paoli-ET VG-88 DOM
2-02 2x 331d 21,770 3.5 763 3.4 730
Windy-Knoll-View Lue-ET EX-90 2E
5-02 2x 365d 25,639 4.5 1145 3.1 800"
Windy-Knoll-View Ultimate Pala 3E-94 DOM
5-08 2x 365d 27,970 4.5 1267 3.3 932
Life: 2134d 123,650 4.7 5777 3.5 4077
•1st Dry Aged Cow Eastern National 1992
•Five Time All-Pennsylvania Winner
•Nom. All-American Produce of Dam 1995
Windy-Knoll-View Creek Pauline VG-88
4-09 2x 305d 18,960 3.6 690 2.8 537



HILROSE HOLSTEINS

201

HILROSE DENVER BAKER

840 3204898162 • Born October 10, 2020
99%RHA-I H.N. 1786

Good Plus-82 2-08

2-01 2x 365d 29,000 4.3 1247 3.0 860
3-03 2x 104d 8,725 4.1 362 2.9 256*RIP
5/14 test: 90.1 lbs. SCC 20

Bred 4/29/24 to Siemers RZ Puzzle 34954-ET
250HO16115

Maternal sister to Baker:

Hilrose Callen Butterfly VG-86 VG-MS
3-02 2x 248d 31,400 4.5 1399 3.1 958



Timza Durham Beauty "EX-94 3E"
Fourth Dam of Lots 201 - 204

Brenland Denver

CAN12074893 *TR *TE *TC *TY *TV *TL
PTA +458M +26F +6P 99R 4/24
PTA +2.48T +1.38UDC +.62FLC 99R 4/24
GTPI +2079

Hilrose Supersire Bliss

72713616 Excellent-94 EEEEE 3E
6-06 2x 365d 50,720 3.8 1945 2.8 1405
7-08 2x 365d 51,610 3.7 1888 2.8 1437
5-04 2x 365d 47,110 3.6 1683 3.0 1390
4-04 2x 328d 43,350 3.3 1443 2.9 1240
3-03 2x 361d 40,160 3.1 1231 2.9 1161
2-00 2x 365d 35,830 3.3 1177 2.9 1027
Life: 2435d 304,960 3.5 10588 2.8 8633
S: *Seagull-Bay Supersire-ET*

2nd through 8th Dams:

Hilrose Guthrie Barbie EX-90 2E
5-10 2x 365d 42,490 3.3 1423 3.0 1279
Life: 1475d 152,400 3.5 5341 3.0 4588
Hilrose Sanchez Bella-ET VG-88 EX-MS GMD
4-03 2x 347d 35,600 3.7 1320 3.0 1082
Life: 1226d 118,820 3.8 4496 3.0 3522
Timza Durham Beauty EX-94 3E
7-01 2x 365d 44,880 4.1 1849 3.0 1358
Life: 2577d 237,760 4.0 9558 3.1 7451
Miss Conquest Betsy EX-93 2E
3-05 2x 365d 27,450 3.6 928 3.0 822
Life: 1667 121,500 3.7 4502 3.0 3647
•All-Wisconsin Dam & Offspring 2000
•Res. All-Wisconsin Dam & Offspring 1998 & 1999
•Grand Champion Dist. 7 Show 1998
C Dormor Lindy Beth EX-95 EEEEE 4E
5-11 2x 365d 34,150 3.4 1177 3.0 1029
Life: 3007d 222,730 3.5 7722 3.0 6629
•Gr. Champion Dist. 7 Show 1994, 1999, 2000
•Res. All-Wisconsin Dry Aged Cow 1998, 2001
•All-Wisconsin Dam & Offspring 2000
Richolm Majesty Betsy VG-85-CAN
4-07 2x 365d 19,482 4.3 844 3.3 637
Richolm Fond Betty EX-CAN *2
6-10 2x 363d 20,593 4.0 825 3.1 644

202

HILROSE DELTA LAMBDA BLISS

840 3236376920 • Born February 4, 2023
99%RHA-I H.N. 1973
Winter Yearling

Farnear Delta-Lambda-ET

3125993715 *TR *TP *TC *TY *TV *TL *TD
PTA +1317M +52F +47P 99R 4/24
PTA +2.81T +2.74UDC +1.11FLC 99R 4/24
GTPI +2818

Hilrose Supersire Bliss

72713616 Excellent-94 EEEEE 3E
6-06 2x 365d 50,720 3.8 1945 2.8 1405
7-08 2x 365d 51,610 3.7 1888 2.8 1437
5-04 2x 365d 47,110 3.6 1683 3.0 1390
4-04 2x 328d 43,350 3.3 1443 2.9 1240
3-03 2x 361d 40,160 3.1 1231 2.9 1161
2-00 2x 365d 35,830 3.3 1177 2.9 1027
Life: 2435d 304,960 3.5 10588 2.8 8633
S: *Seagull-Bay Supersire-ET*

Maternal sister:

Hilrose Callen Butterfly VG-86 VG-MS
3-02 2x 248d 31,400 4.5 1399 3.1 958

2nd through 8th Dams:

Hilrose Guthrie Barbie EX-90 2E
5-10 2x 365d 42,490 3.3 1423 3.0 1279
Life: 1475d 152,400 3.5 5341 3.0 4588
Hilrose Sanchez Bella-ET VG-88 EX-MS GMD
4-03 2x 347d 35,600 3.7 1320 3.0 1082
Life: 1226d 118,820 3.8 4496 3.0 3522
Timza Durham Beauty EX-94 3E
7-01 2x 365d 44,880 4.1 1849 3.0 1358
Life: 2577d 237,760 4.0 9558 3.1 7451
Miss Conquest Betsy EX-93 2E
3-05 2x 365d 27,450 3.6 928 3.0 822
Life: 1667 121,500 3.7 4502 3.0 3647
•All-Wisconsin Dam & Offspring 2000
•Res. All-Wisconsin Dam & Offspring 1998 & 1999
•Grand Champion Dist. 7 Show 1998
C Dormor Lindy Beth EX-95 EEEEE 4E
5-11 2x 365d 34,150 3.4 1177 3.0 1029
Life: 3007d 222,730 3.5 7722 3.0 6629
•Gr. Champion Dist. 7 Show 1994, 1999, 2000
•Res. All-Wisconsin Dry Aged Cow 1998, 2001
•All-Wisconsin Dam & Offspring 2000
Richolm Majesty Betsy VG-85-CAN
4-07 2x 365d 19,482 4.3 844 3.3 637
Richolm Fond Betty EX-CAN *2
6-10 2x 363d 20,593 4.0 825 3.1 644



HILROSE HOLSTEINS

203

HILROSE SIDEKICK BUNNY

840 3204898167 • Born December 1, 2020
99%RHA-I H.N. 1791

Very Good-86 VVVVV 3-01
2-01 2x 365d 28,690 4.1 1170 3.2 932
3-04 2x 25d 2,040 4.9 99 3.3 67*RIP
5/14 test: 95.7 lbs. SCC 23

Fresh: April 20, 2024



Miss Conquest Betsy "EX-93 2E"
Fifth Dams of Lots 201 - 204

Walnutlawn Sidekick

CAN12508113 VG-85 *TR*TY*TV*TL*TD
PTA -1223M +4F -9P 99R 4/24
PTA +3.07T +2.29UDC +1.18FLC 99R 4/24
GTPI +2170

Hilrose Mogul Bree

3134165090 Excellent-90 EEVVE 5-08
4-10 2x 365d 41,480 3.8 1568 2.9 1217
3-05 2x 365d 36,550 3.9 1435 3.1 1125
2-02 2x 365d 34,570 4.0 1383 3.1 1072
Life: 1244d 129,200 3.8 4940 3.0 3879
S: *Mountfield SSI Dcy Mogul-ET*

2nd through 8th Dams:

Hilrose Gold Chip Burgandy VG-86 VG-MS
2-00 2x 365d 35,020 3.7 1299 2.8 981
Hilrose Sanchez Bella-ET VG-88 EX-MS GMD
4-03 2x 347d 35,600 3.7 1320 3.0 1082
Life: 1226d 118,820 3.8 4496 3.0 3522
Timza Durham Beauty EX-94 3E
7-01 2x 365d 44,880 4.1 1849 3.0 1358
Life: 2577d 237,760 4.0 9558 3.1 7451
Miss Conquest Betsy EX-93 2E
3-05 2x 365d 27,450 3.6 928 3.0 822
Life: 1667 121,500 3.7 4502 3.0 3647
•All-Wisconsin Dam & Offspring 2000
•Res. All-Wisconsin Dam & Offspring 1998 & 1999
•Grand Champion Dist. 7 Show 1998
C Dormor Lindy Beth EX-95 EEEEE 4E
5-11 2x 365d 34,150 3.4 1177 3.0 1029
Life: 3007d 222,730 3.5 7722 3.0 6629
•Gr. Champion Dist. 7 Show 1994, 1999, 2000
•Res. All-Wisconsin Dry Aged Cow 1998, 2001
•All-Wisconsin Dam & Offspring 2000
Richolm Majesty Betsy VG-85-CAN
4-07 2x 365d 19,482 4.3 844 3.3 637
Richolm Fond Betty EX-CAN *2
6-10 2x 363d 20,593 4.0 825 3.1 644

204

HILROSE THUNDER- STCK BERRY

840 3236376842 • Born March 4, 2022
99%RHA-I H.N. 1895
Junior Two Year Old

Implanted 9/22/23 with embryo:
S: *Siemers Wolf Hulu 37006-ET *RC*
D: *Hilrose Advent Anna-Red-ET EX-95 4E*
(ultrasound female) due 6/25/24

OCD Thunder Struck-ET

3204457423 *TR*TP*TE*TC*TY
PTA +199M +29F +12P 96R 4/24
PTA +3.43T +2.46UDC +.90FLC 93R 4/24
GTPI +2267

Hilrose Mogul Bree

3134165090 Excellent-90 EEVVE 5-08
4-10 2x 365d 41,480 3.8 1568 2.9 1217
3-05 2x 365d 36,550 3.9 1435 3.1 1125
2-02 2x 365d 34,570 4.0 1383 3.1 1072
Life: 1244d 129,200 3.8 4940 3.0 3879
S: *Mountfield SSI Dcy Mogul-ET*

2nd through 8th Dams:

Hilrose Gold Chip Burgandy VG-86 VG-MS
2-00 2x 365d 35,020 3.7 1299 2.8 981
Hilrose Sanchez Bella-ET VG-88 EX-MS GMD
4-03 2x 347d 35,600 3.7 1320 3.0 1082
Life: 1226d 118,820 3.8 4496 3.0 3522
Timza Durham Beauty EX-94 3E
7-01 2x 365d 44,880 4.1 1849 3.0 1358
Life: 2577d 237,760 4.0 9558 3.1 7451
Miss Conquest Betsy EX-93 2E
3-05 2x 365d 27,450 3.6 928 3.0 822
Life: 1667 121,500 3.7 4502 3.0 3647
•All-Wisconsin Dam & Offspring 2000
•Res. All-Wisconsin Dam & Offspring 1998 & 1999
•Grand Champion Dist. 7 Show 1998
C Dormor Lindy Beth EX-95 EEEEE 4E
5-11 2x 365d 34,150 3.4 1177 3.0 1029
Life: 3007d 222,730 3.5 7722 3.0 6629
•Gr. Champion Dist. 7 Show 1994, 1999, 2000
•Res. All-Wisconsin Dry Aged Cow 1998, 2001
•All-Wisconsin Dam & Offspring 2000
Richolm Majesty Betsy VG-85-CAN
4-07 2x 365d 19,482 4.3 844 3.3 637
Richolm Fond Betty EX-CAN *2
6-10 2x 363d 20,593 4.0 825 3.1 644



HILROSE HOLSTEINS



Hilrose Mogul Ava-Tw "VG-88 EX-MS"

Dam of Lot 205, Granddam Lot 206

205

HILROSE BAYONET AMAZING-ET

840 3204898028 • Born April 11, 2019
99%RHA-I H.N. 1652

Bred 11/19/23 to
Woodcrest King Doc 250HO12961
(ultrasound male) due 9/01/24

Excellent-90 VEVVE 4-09
2-01 2x 365d 36,670 3.8 1384 2.9 1049
3-02 2x 365d 37,800 3.5 1331 2.9 1109
4-03 2x 295d 36,366 3.2 1162 2.9 1053*RIP
5/14 test: 120.1 lbs. SCC 528

Mr OCD Robus Donatello-ET

3006989495 GM *TR*TP*TC*TY
PTA +513M +44F +26P 99R 4/24
PTA +.16T +.37UDC -.13FLC GTPI +2398

S-S-I Shamrock Ming 7380-ET

3008328778 Very Good-86 DOM
4-02 3x 335d 34,720 3.6 1239 3.2 1123

Mountfield SSI Dcy Mogul-ET

3006972816 EX-93 GM *TR*TP*TC*TY
PTA +419M +40F +13P 99R 4/24
PTA +1.27T +2.05UDC +1.05FLC GTPI +2260

Speek-NJ Shottle Avis-ET

64721010 Excellent-90 VEVVE GMD
5-06 2x 365d 47,100 3.8 1792 2.8 1307
4-06 2x 351d 43,760 3.9 1726 2.6 1158
3-05 2x 340d 42,550 3.7 1581 2.7 1138
2-01 2x 365d 40,970 3.9 1581 2.7 1122
Life: 1617d 193,670 3.9 7460 2.8 5382

•National Elite Performer

Plain-Knoll Dona Bayonet-ET

72190767 VG-88 *TR*TP*TC*TY*TV
PTA +1107M +33F +36P 99R 4/24
PTA +1.28T +.90UDC +.07FLC 99R 4/24
GTPI +2374

Hilrose Mogul Ava-Tw

71480229 Very Good-88 EX-MS
5-10 2x 352d 42,870 3.8 1633 2.9 1227
4-07 2x 365d 41,150 3.9 1592 3.0 1214
2-04 2x 365d 40,740 3.8 1559 2.8 1146
3-06 2x 359d 40,620 3.6 1446 3.0 1207
Life: 1605d 184,900 3.7 6893 2.9 5362

3rd through 9th Dams:

Morningview Capri Aldi-ET EX-90 GMD DOM
3-04 2x 365d 33,900 3.8 1287 2.9 991
Life: 1148d 104,570 3.7 3917 2.9 3066
Morningview Form Ashley-ET VG-88 GMD DOM
3-11 2x 365d 36,030 3.6 1313 2.9 1043
Life: 1577d 132,710 3.6 4774 2.9 3841
Morningview Converse Judy EX-93 GMD DOM
4-05 2x 365d 38,100 4.1 1565 3.3 1269
Morningview Aerostar Jix-ET VG-87 EX-MS
5-06 2x 340d 32,040 3.9 1249 3.4 1089
Walnut-Knoll Judy-ET VG-87 GMD DOM
4-08 2x 357d 37,210 4.0 1480 3.2 1187
Walnut-Knoll RORAE Jenny 2E-91 GMD DOM
7-04 2x 365d 29,830 4.1 1210 3.0 885
Lynnberry Gem VG-89
6-02 2x 365d 27,770 4.1 1143



HILROSE HOLSTEINS



Speek-NJ Shottle Avis-ET "EX-90 EX-MS" GMD
Granddam of Lot 205, Third Dam of Lot 206

206

HILROSE HANCOCK ADDISON

840 3204898085 • Born December 1, 2019
99%RHA-I H.N. 1709

Fresh: May 5, 2024

Very Good-87 VVEVV 4-01
3-02 2x 365d 35,469 4.0 1423 3.1 1089"
2-00 2x 365d 33,710 4.0 1358 3.1 1055
4-05 2x 10d 885 5.0 44 4.0 35"RIP
5/14 test: 114.5 lbs. SCC 18

Siemers Doc Hancock

3144882821 *TR *TP *TM *TE *TC
PTA +1146M +49F +39P 99R 4/24
PTA +3.62T +3.38UDC +2.51FLC 99R 4/24
GTPI +2737

Hilrose Votto Atlanta

74115873 Very Good-87 EX-MS 5-03
3-06 2x 324d 36,410 3.9 1413 3.2 1159
4-07 2x 298d 35,930 3.9 1 408 3.1 1100
2-04 2x 365d 33,210 3.9 1292 3.2 1078

Maternal sister to Atlanta:

Hilrose Bayonet Amazing-ET EX-90 EX-MS
2-01 2x 365d 36,670 3.8 1384 2.9 1049

Woodcrest King Doc

3132417775 EX-90 GM *TR *TP *TE *TC *TY
PTA +1561M +68F +54P 99R 4/24
PTA +3.15T +2.07UDC +1.90FLC GTPI +2789

Siemers Monterey Hanan-ET

3131528231 Very Good-85 VG-MS 2-02 *TR
2-00 3x 156d 12,470 4.1 517 3.2 393

De-Su Shan Votto 11607-ET

71813193 *TR *TP *TC *TY *TV
PTA +74M +7F +13P 97R 4/24
PTA +.74T +1.69UDC -.51FLC GTPI +2195

Hilrose Mogul Ava-Tw

71480229 Very Good-88 EX-MS
5-10 2x 352d 42,870 3.8 1633 2.9 1227
4-07 2x 365d 41,150 3.9 1592 3.0 1214
2-04 2x 365d 40,740 3.8 1559 2.8 1146
3-06 2x 359d 40,620 3.6 1446 3.0 1207
Life: 1605d 184,900 3.7 6893 2.9 5362

3rd through 10th Dams:

Speek-NJ Shottle Avis-ET EX-90 EX-MS GMD

5-06 2x 365d 47,100 3.8 1792 2.8 1307
Life: 1617d 193,670 3.9 7460 2.8 5382

•National Elite Performer

Morningview Capri Aldi-ET EX-90 GMD DOM

3-04 2x 365d 33,900 3.8 1287 2.9 991
Life: 1148d 104,570 3.7 3917 2.9 3066

Morningview Form Ashley-ET VG-88 GMD DOM

3-11 2x 365d 36,030 3.6 1313 2.9 1043
Life: 1577d 132,710 3.6 4774 2.9 3841

Morningview Converse Judy EX-93 GMD DOM

4-05 2x 365d 38,100 4.1 1565 3.3 1269
Morningview Aerostar Jix-ET VG-87 EX-MS

5-06 2x 340d 32,040 3.9 1249 3.4 1089
Walnut-Knoll Judy-ET VG-87 GMD DOM

4-08 2x 357d 37,210 4.0 1480 3.2 1187
Walnut-Knoll RORAE Jenny 2E-91 GMD DOM

7-04 2x 365d 29,830 4.1 1210 3.0 885
Lynberry Gem VG-89

6-02 2x 365d 27,770 4.1 1143



HILROSE HOLSTEINS

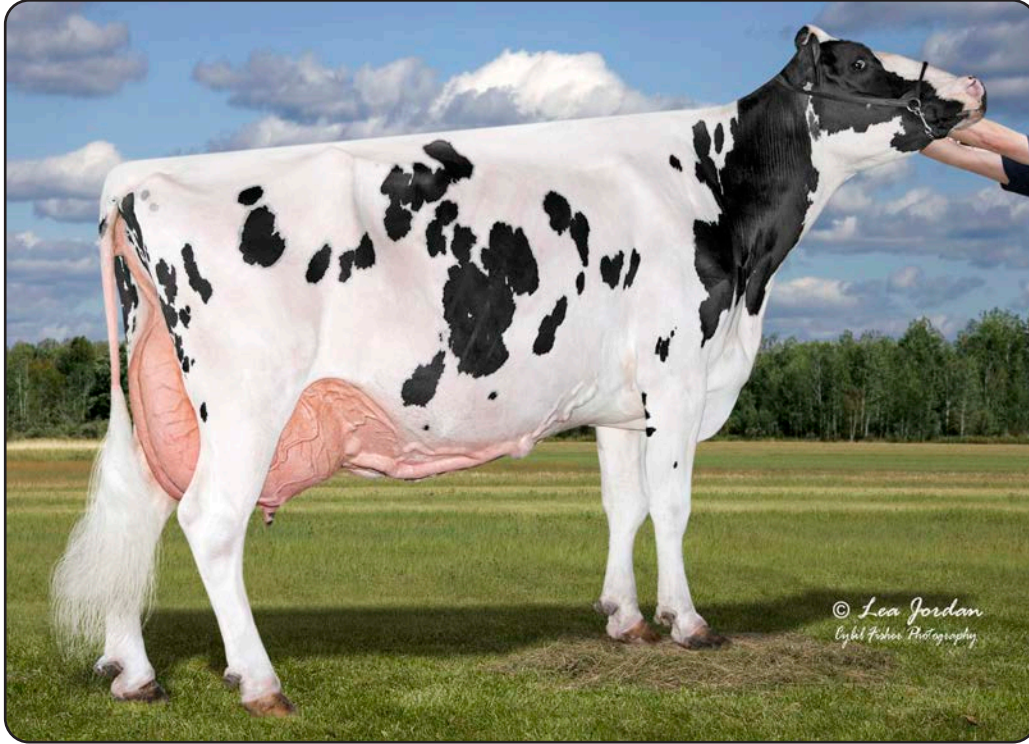

Hilrose Braxton Apricot-ET "EX-92 3E"
Dam of Lot 207

207

HILROSE DENVER AUGUSTINE-TW

840 3236376825 • Born December 1, 2021
99%RHA-I H.N. 1878

Bred 1/31/24 to
Siemers RZ Pazzle 34954-ET 250HO16115
(ultrasound male) due 11/06/24

Very Good-85 VG-MS 2-01
1-11 2x 192d 19,200 3.8 725 2.7 524*RIP
5/14 test: 107 lbs. SCC 18

Brenland Denver

CAN12074893 *TR *TE *TC *TY *TV *TL
PTA +458M +26F +6P 99R 4/24
PTA +2.48T +1.38UDC +.62FLC 99R 4/24
GTPI +2079

Hilrose Braxton Apricot-ET

72713533 Excellent-92 EEEEE 3E
5-04 2x 310d 44,090 4.4 1957 2.9 1282
6-04 2x 365d 40,870 3.8 1536 3.1 1266
3-11 2x 365d 39,950 3.2 1279 2.9 1172
7-08 2x 321d 40,830 3.0 1212 2.8 1163
2-11 2x 342d 33,750 3.0 1057 2.8 984
8-08 2x 211d 31,220 2.8 876 2.8 876
2-00 2x 312d 27,720 2.8 774 2.7 754
Life: 2314d 264,550 3.4 8959 2.9 7705

Stantons High Octane-ET

CAN11696704 EX-93 ST *TR *TP *TY *TV *TL
PTA +1160M +9F +16P 99R 4/24
PTA +2.34T +2.07UDC +.64FLC GTPI +2105

Brenland Doorman Desirable-ET

CAN9913324 EX-90-5Y-CAN 3*
5-06 3x 365d 35,644 5.2 1856 3.0 1081

Regancrest S Braxton-ET

61898423 EX-95 *TR *TY *TV *TL *TD
PTA +682M -32F -13P 99R 4/24
PTA +1.75T +.16UDC +.21FLC GTPI +1417

Hilrose Dolman Astonish-ET

64547146 Excellent-92 EEEEE 2E GMD
4-02 2x 365d 35,790 4.0 1439 3.4 1214
3-01 2x 342d 37,710 3.7 1408 3.4 1272
2-00 2x 346d 25,600 3.9 1003 3.2 831
Life: 1302d 126,050 3.9 4945 3.1 3953

Maternal sister to Astonish:

Hilrose Goldwyn Apricot-ET EX-90 EX-MS
3-03 2x 365d 38,130 4.0 1526 3.0 1148

3rd through 7th Dams:

Golden-Oaks Nitro Apolla-ET EX-91 2E GMD
7-04 2x 295d 31,110 4.2 1318 3.0 948
Life: 1982d 161,280 4.1 6561 3.2 5236
Golden-Oaks Lee April-ET EX-94 3E
7-10 2x 365d 43,700 4.3 1879 3.2 1417
Life: 2995d 306,750 4.4 13428 3.3 10229
CMV LR Valor Apolla EX-93 3E GMD DOM
6-04 2x 365d 29,620 4.3 1259 3.4 1021
4-06 2x 365d 30,480 3.8 1156 3.4 881
Life: 2015d 131,790 4.1 5421 3.5 4594
CMV Lucky R Apolla EX-90 3E
7-02 2x 365d 23,130 4.3 996 3.1 712
Life: 1947d 125,330 3.7 4635 3.1 2538
Lardale Roaring-M Apolla VG-85 GMD DOM
6-07 2x 342d 21,840 3.4 736
Life: 1765d 111,520 3.4 3762



HILROSE HOLSTEINS



Hilrose Pety Abriella "EX-92 EX-MS"
Lot 208, Dam of Lot 209

208

HILROSE PETY ABRIELLA

840 3141071463 • Born April 25, 2018
99%RHA-I H.N. 1562

Bred 2/26/24 to
Farnear Architect-ET *RC 551HO4610
(ultrasound female) due 12/02/24

Excellent-92 VEVVE 5-02
3-00 2x 365d 39,560 2.9 1128 2.8 1109
4-03 2x 365d 40,480 2.3 922 2.8 1132
2-00 2x 336d 31,060 2.9 907 2.9 895
5-07 2x 145d 19,828 4.1 820 2.7 539*RIP
Life: 1305d 136,553 2.9 3951 2.9 3876"
5/14 test: 125.8 lbs. SCC 141
•1st Calumet County Futurity 2021

Mountfield SSI Dcy Mogul-ET
3006972816 EX-93 GM *TR *TP *TC *TY
PTA +419M +40F +13P 99R 4/24
PTA +1.27T +2.05UDC +1.05FLC GTPI +2260
Ransom-Rail Explode Pety-ET
69379131 Excellent-90 GMD DOM
3-10 3x 365d 52,260 3.8 1978 3.3 1704

Val-Bisson Doorman-ET
CAN107281711 EX-90 ST *TR *TP *TY *TV *TL
PTA -449M +13F +10P 99R 4/24
PTA +2.44T +1.54UDC +.64FLC GTPI +2129

Milksource Goldwyn Aztec-ET
69954136 Excellent-92 EEEEE 2E GMD
3-03 2x 362d 39,680 4.0 1578 2.8 1116
5-07 2x 365d 46,240 2.8 1312 2.8 1285
2-00 2x 365d 33,400 3.3 1106 2.8 930
4-05 2x 365d 41,860 2.5 1044 2.9 1202
Life: 1757d 196,240 3.1 6017 2.8 5511

3rd through 7th Dams:

Ernest-Anthony Andorra-ET EX-90 2E
2-02 2x 365d 34,770 3.6 1244 3.3 1150
•Res. All-Wisconsin Jr. 2 Year Old 2009
•1st 4 Year Old Wisconsin State Fair 2011
EK-Oseana Ambrosia-ET EX-95 3E GMD
6-04 2x 365d 44,140 4.2 1852 3.2 1399
•Res. All-American 4 Year Old 2007
•HM All-American Jr. 3 Year Old 2006
•Nom. All-American Aged Cow 2010
Tri-Day Ashlyn-ET EX-96 2E 19* GMD DOM
4-09 2x 365d 43,090 4.8 2079 3.5 1503
Life: 1374d 144,770 4.6 6665 3.5 5135
•All-Time All-American 4 Year Old 2003
•All-American & All-Canadian 4 Year Old 2001
•Supreme Champion World Dairy Expo 2001
•All-World - Holstein International 2001
•All-American Sr. 3 Year Old 2000
•1st Sr. 3 Year Old International Hol. Show 2000
Bendy-Brook Odyssey Favorite EX-92 2E DOM
6-01 2x 337d 22,670 3.4 770 3.1 706
•Res. All-American Produce of Dam 2000
Bendy-Brook Star Fonda VG-86
3-11 2x 290d 23,390 3.5 826 3.1 724

Siemers Mogul Pety

3010660326 EX-90 *TR *TC *TY *TV
PTA +444M +6F +14P 99R 4/24
PTA +1.54T +2.16UDC +1.08FLC 99R 4/24
GTPI +2195

Hilrose Doorman Astonish-ET

3134165074 Excellent-91 EEVEE 2E *TR
4-06 2x 361d 43,423 3.3 1421 2.8 1218"
3-06 2x 363d 37,247 3.5 1289 2.9 1072"
5-07 2x 365d 44,110 2.9 1263 2.7 1192"
2-04 2x 348d 36,074 3.3 1187 2.9 1052"
Life: 1459d 162,085 3.2 5205 2.8 4575"



209

HILROSE HANX

ANGEL

840 3281425842 • Born December 22, 2023
99%RHA-I H.N. 2062
Winter Calf

Siemers Hanan Hanx-P-ET

3243939096 *TR *PC *TE *TC *TY
PTA +853M +78F +51P 82R 4/24
PTA +3.43T +2.69UDC +1.71FLC 81R 4/24
GTPI +2988

Hilrose Pety Abriella

3141071463 Excellent-92 VEVVE 5-02
3-00 2x 365d 39,560 2.9 1128 2.8 1109
4-03 2x 365d 40,480 2.3 922 2.8 1132
2-00 2x 336d 31,060 2.9 907 2.9 895
5-07 2x 145d 19,828 4.1 820 2.7 539*RIP
Life: 1305d 136,553 2.9 3951 2.9 3876"
•1st Calumet County Futurity 2021
S: Siemers Mogul Pety
•Sells as Lot 208

2nd through 10th Dams:

Hilrose Doorman Astonish-ET EX-91 2E
4-06 2x 361d 43,423 3.3 1421 2.8 1218"
Life: 1459d 162,085 3.2 5205 2.8 4575"
Milksource Goldwyn Aztec-ET EX-92 2E
3-03 2x 362d 39,680 4.0 1578 2.8 1116
Life: 1757d 196,240 3.1 6017 2.8 5511
Ernest-Anthony Andorra-ET EX-90 2E
2-02 2x 365d 34,770 3.6 1244 3.3 1150
•Res. All-Wisconsin Jr. 2 Year Old 2009
•1st 4 Year Old Wisconsin State Fair 2011
EK-Oseeana Ambrosia-ET EX-95 3E GMD
6-04 2x 365d 44,140 4.2 1852 3.2 1399
•Res. All-American 4 Year Old 2007
•HM All-American Jr. 3 Year Old 2006
•Nom. All-American Aged Cow 2010
Tri-Day Ashlyn-ET EX-96 2E 19* GMD DOM
4-09 2x 365d 43,090 4.8 2079 3.5 1503
Life: 1374d 144,770 4.6 6665 3.5 5135
•All-Time All-American 4 Year Old 2003
•All-American & All-Canadian 4 Year Old 2001
•Supreme Champion World Dairy Expo 2001
•All-World - Holstein International 2001
•All-American Sr. 3 Year Old 2000
•1st Sr. 3 Year Old International Hol. Show 2000
Bendy-Brook Odyssey Favorite EX-92 2E DOM
6-01 2x 337d 22,670 3.4 770 3.1 706
•Res. All-American Produce of Dam 2000
Bendy-Brook Star Fonda VG-86

210

HILROSE HAND-SHAKE ALCHEMY

840 323637901 • Born November 5, 2022
99%RHA-I H.N. 1954
Fall Yearling

Siemers Handshake 32706-ET

3208357331 *TR *TP *TE *TC *TY
PTA -97M +64F +35P 86R 4/24
PTA +2.92T +2.45UDC +1.87FLC 82R 4/24
GTPI +2726

Hilrose Hero Amazon

3204898040 Very Good-85 VG-MS 3-05
S: Siemers Toys Hero 9701-ET

Implanted 12/27/23 with embryo
S: Farnear Altitude-Red-ET
D: Hilrose Jordy America-Red EX-92 (Lot 80)
(ultrasound male) due 9/29/24

Maternal sister to Amazon:

Hilrose Pety Abriella EX-92 EX-MS
3-00 2x 365d 39,560 2.9 1128 2.8 1109
Life: 1305d 136,553 2.9 3951 2.9 3876"
•1st Calumet County Futurity 2021

2nd through 10th Dams:

Hilrose Doorman Astonish-ET EX-91 2E
4-06 2x 361d 43,423 3.3 1421 2.8 1218"
Life: 1459d 162,085 3.2 5205 2.8 4575"
Milksource Goldwyn Aztec-ET EX-92 2E
3-03 2x 362d 39,680 4.0 1578 2.8 1116
Life: 1757d 196,240 3.1 6017 2.8 5511
Ernest-Anthony Andorra-ET EX-90 2E
2-02 2x 365d 34,770 3.6 1244 3.3 1150
•Res. All-Wisconsin Jr. 2 Year Old 2009
•1st 4 Year Old Wisconsin State Fair 2011
EK-Oseeana Ambrosia-ET EX-95 3E GMD
6-04 2x 365d 44,140 4.2 1852 3.2 1399
•Res. All-American 4 Year Old 2007
•HM All-American Jr. 3 Year Old 2006
•Nom. All-American Aged Cow 2010
Tri-Day Ashlyn-ET EX-96 2E 19* GMD DOM
4-09 2x 365d 43,090 4.8 2079 3.5 1503
Life: 1374d 144,770 4.6 6665 3.5 5135
•All-Time All-American 4 Year Old 2003
•All-American & All-Canadian 4 Year Old 2001
•Supreme Champion World Dairy Expo 2001
•All-World - Holstein International 2001
•All-American Sr. 3 Year Old 2000
•1st Sr. 3 Year Old International Hol. Show 2000
Bendy-Brook Odyssey Favorite EX-92 2E DOM
6-01 2x 337d 22,670 3.4 770 3.1 706
•Res. All-American Produce of Dam 2000
Bendy-Brook Star Fonda VG-86



HILROSE HOLSTEINS



Hilrose Crushabull Texas "EX-92 EX-MS"
Lot 211, Dam of Lots 212 & 213

211

HILROSE CRUSHABULL TEXAS

840 3204898043 • Born June 2, 2019
99%RHA-I H.N. 1667

Bred 4/12/24 to
Siemers RZ Puzzle 34954-ET
250HO16115 due 1/19/25

Excellent-92 EEEEE 4-07
3-02 2x 365d 39,950 3.7 1496 2.9 1147
2-02 2x 301d 33,200 3.7 1215 2.9 953
4-06 2x 155d 18,124 3.9 702 2.8 512*RIP
5/14 test: 114.5 lbs. SCC 13

Maverick Crush

CAN12042760 *TC*TY*TV*TL*TD
PTA -774M -47F -12P 99R 4/24
PTA +2.43T +1.54UDC +1.20FLC GTPI +2046

Oh-River-Syc Mogal Brylan

74327163 Very Good-87 *TR*TL*TD
2-07 3x 300d 29,990 3.4 1029 2.8 841

Morningview Mcc Kingboy-ET

72044077 EX-92 *TR*TP*TE*TC*TY*TV
PTA +909M +22F +23P 99R 4/24
PTA +1.73T +1.47UDC +.15FLC GTPI +2310

Sure-View Shottle 309-ET

68650324 Excellent-91 EEVEE 2E
4-06 2x 365d 39,820 3.8 1498 2.7 1092
5-10 2x 308d 35,510 4.2 1493 2.8 996
3-02 2x 365d 33,770 3.8 1276 2.9 966
2-02 2x 333d 28,740 3.9 1107 2.8 817
Life: 1663d 168,050 3.9 6474 2.8 4751

Oh-River-Syc Crushabull-ET

3135145001 EX-92 *TC*TY*TV*TL*TD
PTA +312M -19F +4P 99R 4/24
PTA +3.34T +2.74UDC +1.42FLC 99R 4/24
GTPI +2130

Hilrose Kingboy Tilly

3134165119 Very Good-88 VG-MS
4-02 2x 365d 36,560 4.0 1449 3.1 1131
3-01 2x 323d 32,760 4.0 1309 2.9 963
2-01 2x 311d 30,270 3.9 1184 3.1 930
Life: 1168d 121,220 3.9 4714 3.0 3629

3rd through 10th Dams:

Fritzland Goldwyn Tess-ET VG-87 EX-MS
3-04 2x 362d 32,750 3.6 1167 2.9 959
Fritzland BWM Tiara EX-90 EX-MS DOM
2-02 2x 365d 26,750 3.8 1021 3.4 911
Klattview Atreyu Tiara *RC 5E-93 DOM
8-06 2x 365d 36,900 4.4 1640 3.0 1104
Life: 3754d 277,940 3.8 10636 3.1 8541
Klattview Concord Tara-Red VG-87
3-05 3x 365d 32,800 4.1 1360 3.3 1094
Klattview Enhancer Tara-Red-ET GP-83 VG-MS
2-01 3x 344d 18,630 4.7 879 3.6 670
Klattview TT Sarah-Red VG-85 DOM
3-03 2x 356d 17,990 3.8 690 3.5 629
Klattview TT Terra EX-90 DOM
4-08 2x 350d 24,890 4.7 1180 3.3 830
Life: 1953d 121,720 4.3 5243 3.5 4233
Terra-Verdi Shirley Chief VG-85 DOM
6-07 2x 305d 20,040 4.5 907 3.4 674
Life: 2128d 134,490 4.2 5596 3.4 3216



212

HILROSE HOME-COMING TULSA

840 3236376881 • Born August 2, 2022
 99%RHA-I H.N. 1934
Summer Junior Two Year Old

Implanted 12/01/23 with embryo:
 S: *Farnear Altitude-Red-ET*
 D: *Hilrose Advent Anna-Red-ET EX-95 4E*
(ultrasound female) due 9/02/24

AOT Homecoming-ET

3210341497 *TR *TP *TM *TE
 PTA +744M +72F +39P 88R 4/24
 PTA +2.81T +2.47UDC +.28FLC 83R 4/24
 GTPI +2783

Hilrose Crushabull Texas

3204898043 Excellent-92 EEEEE 4-07
 3-02 2x 365d 39,950 3.7 1496 2.9 1147
 2-02 2x 301d 33,200 3.7 1215 2.9 953
 4-06 2x 155d 18,124 3.9 702 2.8 512"RIP
 S: *Oh-River-Syc Crushabull-ET*
 •Sells as Lot 211

2nd through 11th Dams:

Hilrose Kingboy Tilly VG-88
 4-02 2x 365d 36,560 4.0 1449 3.1 1131
 Life: 1168d 121,220 3.9 4714 3.0 3629
 Sure-View Shottle 309-ET EX-91 2E
 4-06 2x 365d 39,820 3.8 1498 2.7 1092
 Life: 1663d 168,050 3.9 6474 2.8 4751
 Fritzland Goldwyn Tess-ET VG-87 EX-MS
 3-04 2x 362d 32,750 3.6 1167 2.9 959
 Fritzland BWM Tiara EX-90 EX-MS DOM
 2-02 2x 365d 26,750 3.8 1021 3.4 911
 Klattview Atreyu Tiara *RC 5E-93 DOM
 8-06 2x 365d 36,900 4.4 1640 3.0 1104
 Life: 3754d 277,940 3.8 10636 3.1 8541
 Klattview Concord Tara-Red VG-87
 3-05 3x 365d 32,800 4.1 1360 3.3 1094
 Klattview Enhancer Tara-Red-ET GP-83 VG-MS
 2-01 3x 344d 18,630 4.7 879 3.6 670
 Klattview TT Sarah-Red VG-85 DOM
 3-03 2x 356d 17,990 3.8 690 3.5 629
 Klattview TT Terra EX-90 DOM
 4-08 2x 350d 24,890 4.7 1180 3.3 830
 Life: 1953d 121,720 4.3 5243 3.5 4233
 Terra-Verdi Shirley Chief VG-85 DOM
 6-07 2x 305d 20,040 4.5 907 3.4 674
 Life: 2128d 134,490 4.2 5596 3.4 3216

213

HILROSE EYE CANDY TORNADO

840 3281425839 • Born December 12, 2023
 99%RHA-I H.N. 2059
Winter Calf

MB-Luckylady Eye Candy-ET

3234629820 *TR *TP *TE *TC *TY
 PTA +368M +45F +26P 82R 4/24
 PTA +3.17T +2.59UDC +1.35FLC 81R 4/24
 GTPI +2536

Hilrose Crushabull Texas

3204898043 Excellent-92 EEEEE 4-07
 3-02 2x 365d 39,950 3.7 1496 2.9 1147
 2-02 2x 301d 33,200 3.7 1215 2.9 953
 4-06 2x 155d 18,124 3.9 702 2.8 512"RIP
 S: *Oh-River-Syc Crushabull-ET*
 •Sells as Lot 211

2nd through 11th Dams:

Hilrose Kingboy Tilly VG-88
 4-02 2x 365d 36,560 4.0 1449 3.1 1131
 Life: 1168d 121,220 3.9 4714 3.0 3629
 Sure-View Shottle 309-ET EX-91 2E
 4-06 2x 365d 39,820 3.8 1498 2.7 1092
 Life: 1663d 168,050 3.9 6474 2.8 4751
 Fritzland Goldwyn Tess-ET VG-87 EX-MS
 3-04 2x 362d 32,750 3.6 1167 2.9 959
 Fritzland BWM Tiara EX-90 EX-MS DOM
 2-02 2x 365d 26,750 3.8 1021 3.4 911
 Klattview Atreyu Tiara *RC 5E-93 DOM
 8-06 2x 365d 36,900 4.4 1640 3.0 1104
 Life: 3754d 277,940 3.8 10636 3.1 8541
 Klattview Concord Tara-Red VG-87
 3-05 3x 365d 32,800 4.1 1360 3.3 1094
 Klattview Enhancer Tara-Red-ET GP-83 VG-MS
 2-01 3x 344d 18,630 4.7 879 3.6 670
 Klattview TT Sarah-Red VG-85 DOM
 3-03 2x 356d 17,990 3.8 690 3.5 629
 Klattview TT Terra EX-90 DOM
 4-08 2x 350d 24,890 4.7 1180 3.3 830
 Life: 1953d 121,720 4.3 5243 3.5 4233
 Terra-Verdi Shirley Chief VG-85 DOM
 6-07 2x 305d 20,040 4.5 907 3.4 674
 Life: 2128d 134,490 4.2 5596 3.4 3216



Terms and Conditions of Sale

TERMS: The terms are cash or cheque on sale day payable to Great Northern Cattle Marketing LLC, in U.S. funds unless other arrangements are made with the consignor and management prior to the sale. All payments must be made to the clerk of the sale and no release of animals will be given until satisfactory settlement has been made. Compliance with the above terms of payment on the part of the buyer will then entitle him to the guarantees offered by the seller and listed below.

EXPORT SALES: Arrangements regarding health requirements and health tests for a specific importing country shall be a matter of agreement prior to the sale between seller and potential buyer. Otherwise, the buyer assumes all responsibilities for all health tests. Any agent purchasing for export accounts must identify themselves to the sales management prior to the sale and any special terms with regard to tests or payments must be cleared prior to the sale with management and consignor.

BIDS: The highest bidder shall be the buyer. Bidding parties or their agents are responsible for all bids placed. Every animal is pledged to absolute sale. In case of dispute, the animal shall again be put up for advance bids, and if there be no advance bid, the animal shall be sold to the person from whom the auctioneer on the stand accepted the last bid. In case two or more claim the bid, the auctioneer in the box shall indicate the party whose bid he recognized. Other claimants will be given an opportunity to increase the bid and bidding will be restricted to the two or more claimants.

BY-BIDDING: Bidding directly or indirectly on an animal in which the bidder or any person for whom the bid is made has an ownership interest is prohibited unless the intention to bid is disclosed specific to each animal in the catalog and announced when the animal enters the ring.

RISK: All animals are at the purchaser's risk as soon as struck off, but will be cared for free of charge for 24 hours. Purchasers must make arrangements for the care of their purchases beyond the 24-hour period, unless sold for export in keeping with separate terms. Animals are solely at the consignor's risk prior to selling in the event of fire or other eventuality.

CERTIFICATES OF REGISTRATION, RECORDING OR IDENTIFICATION: Will be furnished by the seller showing transfer on the records of the Breed Association to the purchaser and will be provided free of charge within a reasonable period of time.

WARRANTIES:

(1) Owner warrants clear title to the animal, and the right to sell same.

(2) Each animal is sound and healthy in every respect, unless otherwise noted in the catalog or announced from the auction stand. Embryos have been recovered, processed, frozen, transferred and graded in keeping with IETS recommendations unless otherwise noted in the catalog or announced from the auction stand. Every precaution will be taken to represent the physical condition of each animal exactly as it is known. However, all animals are sold with no warranty that they are free of paratuberculosis. Examination of all purchases should be made immediately after the purchase and before the close of the sale, and if found not to be as represented, complaint must be reported to the sale management before the close of the sale. In the event no complaint is filed, it is understood that the buyer assumes full ownership together with all risks, after which no representations of the seller can be challenged through the sale management. Heifers that have never calved are in no way guaranteed as to the condition of their udders following calving. No guarantee is made concerning freedom from hardware unless so announced.

BREEDING: The seller has represented the breeding record of females and service age bulls as accurately as possible, but no male or female is guaranteed to be a breeder. No guarantees are made as to the accuracy of any ultrasound pregnancy results listed or announced.

SHIPPING: Assistance will be given in shipping the animals after the sale. All costs, risks and responsibility will be borne by the purchaser, with the exception of special terms for export purchases. Transportation charges on all animals subject to adjustment shall be paid by the shipper.

PEDIGREE INFORMATION: All production, classification, type and production summaries are current. Only official DHI or DHIR records are used in pedigrees contained herein. All records, except records in progress, are shown on crude protein scale. Any production or classification records followed by a quotation mark (") have been supplied by the seller or consignor. # indicates undesirable recessive carrier; #MF for mulefoot, #PT for pink tooth, *DP for dumps, *BL for blads.

PARTNERSHIPS AND SYNDICATES: In the case of cattle owned by partnerships and syndicates, any member of these partnerships or syndicates reserves the right to bid in their own behalf. Each member shall be identified.

EMBRYO TRANSFER: All registered animals that resulted from embryo transfer are identified with the suffix "ET" in the name. Any unregistered animals that resulted from ET are identified as having resulted from embryo transfer.

ET CHOICE OF FLUSH TERMS: 35% down payment at conclusion of sale; 65% due at selection and possession, no interest on unpaid balance. Possession date will be when the youngest calf in the group offered reaches 4 months of age.

HEALTH WARRANTY: The results of any future health test is not guaranteed. The seller and sale management hereby notify the buyers that all animals are sold as originating from a maximum risk paratuberculosis herd unless otherwise stated by sale management. The seller and sale management cannot be held liable.

AGENTS: Any person(s) acting as agent for the purchase of any consignment shall be held responsible for all of the terms and conditions of the sale including payment for their purchase. Agents are requested to have written authorization for the principals for whom they represent.

ERRORS: The material in this catalog has been carefully edited. If any errors or omissions are discovered they will be announced. Such announcement to take precedence over the matter of print in this catalog. Neither the editors of the catalog, the sale management, nor the consignors can assume responsibility for any errors or omissions in the catalog.

ACCIDENT: The sale management, the consignors, and the owner of the grounds will not be responsible in any case for the condition of the grounds or the behavior of the animals and disclaim any liability in the event of personal accident or property loss.

RESPONSIBILITY: In submitting the entries and in selling the animals listed in this sale, the consignor subscribes to the various sales regulations and warranties as above set forth and assumes full responsibility for his animals. All representations are made by the consignor. In no case, however, will the consignor be responsible for any damages beyond the selling price of the animals. Seller's responsibilities and warranties will cease when animal is resold. Great Northern Cattle Marketing LLC, as sale manager, assumes no responsibility, acting only as an agent, but will endeavor to protect the interests of both buyer and seller.

NOTE: You are respectfully requested to read the above terms and conditions of this sale, which constitute a legal contract between the Seller and Buyer of each lot, mutually binding in the event of any dispute.

Great Northern Cattle Marketing LLC, Rick & Paula Bovre, Hilrose Dairy LLC and the Brantmeier Family are not responsible for accidents.

HILROSE HOLSTEINS

Catalog Index

Name	H.N.	Lot
Hilrose Alligator Poverty	2066	165
Hilrose Alph x Amp	2082	61A
Hilrose Alpha Pistacho-Red	2075	173A
Hilrose Altitd (Anna)- Red-ET		23
Hilrose Altitd Abigail *RC	2068	48
Hilrose Altitd Acorn-Red-ET	2057	40
Hilrose Altitd Amaya-Red	2063	30
Hilrose Altitd Amina-Red-ET	2065	22
Hilrose Altitd Amuse-Red-ET	2048	21
Hilrose Altitude Acme-Red-ET	1725	11
Hilrose Altitude Agony-Red	1796	93
Hilrose Altitude Ariel-Red	1768	26
Hilrose Altitude Ava-Red-ET	1690	6
Hilrose Altitude x Aria	2081	51A
Hilrose Altitde Adore-Red-ET	1898	29
Hilrose Altitde Amour-Red	1896	28
Hilrose Altitde Archer-Red	1907	88
Hilrose Altitude Aero-Red-ET	1719	5
Hilrose Altitude Aloha-Red	1699	89
Hilrose Altitude Audi-Red-ET	1720	1
Hilrose Altitude Pez-Red-ET	1713	172
Hilrose Altitude Plum-Red-ET	1701	173
Hilrose Altitude Abby-Red-ET	1952	41
Hilrose Altitude Abra-Red-ET	1938	16
Hilrose Altitude Adica-Red-ET	1980	17
Hilrose Altitude Adler-Red	1982	50
Hilrose Altitude Admire *RC	1987	52
Hilrose Altitude Akay-Red	1957	38
Hilrose Altitude Alien-Red-ET	2028	39
Hilrose Altitude Always-Red	1883	55
Hilrose Altitude Amigo-Red-ET	2033	18
Hilrose Altitude Amuse-Red-ET	2034	19
Hilrose Altitude Aneta-Red-ET	2035	20
Hilrose Altitude Angry-Red-ET	1935	15
Hilrose Altitude Arive-Red	2005	86
Hilrose Altitude Artist-Red	1990	36
Hilrose Altitude Attic-Red-ET	1885	12
Hilrose Altitude Augustina *RC	1929	43
Hilrose Altitude Avon-Red-ET	1814	14

Name	H.N.	Lot
Hilrose Altude Elie *RC	1857	105
Hilrose Altude Pitbull *RC	1959	171
Hilrose Altude Rascal *RC	1910	188
Hilrose Analyst Adidas-Red	1901	2
Hilrose Analyst Ahoy-Red-ET	1889	60
Hilrose Analyst Amanda-Red	1812	98
Hilrose Archct Alpha-Red	2056	13
Hilrose Archct Anaya-Red	2073	28A
Hilrose Archct Astra-Red-ET	2053	71
Hilrose Archct Atticus-Red	2067	56
Hilrose Archit Acari-Red	1986	95
Hilrose Architect Andora	2029	44
Hilrose Architect Australia *RC	2001	31
Hilrose Architect Martha *RC	2024	113
Hilrose Architect x Adore	2085	29A
Hilrose Architect x Audi	2081	1A
Hilrose Archt Aba-ET *RC	2019	70
Hilrose Avalnch Adel-Red-ET	1599	25
Hilrose Avlanch Action-ET *RC	1831	32
Hilrose Axel Excellent *RC	2060	106
Hilrose Axel Passion *RC	2010	200
Hilrose Bayonet Amazing-ET	1652	205
Hilrose Believe Ace-Red-ET *PO	1891	65
Hilrose Believe Amazon-Red	1950	82
Hilrose Believe Amelia-Red	1975	90
Hilrose Believe Anxioius *RC *PO	2037	99
Hilrose Believe Passive-Red *PO	1958	174
Hilrose Believe Poparazzi	1909	135
Hilrose Chief Laney	1911	192
Hilrose Chief Pala	1913	177
Hilrose Chief Panic	2044	189
Hilrose Chief Poncho	1925	178
Hilrose Crushabull Parker	1917	149
Hilrose Crushabull Pastry	1836	147
Hilrose Crushabull Pebbles	1765	156
Hilrose Crushabull Poetry	2038	117
Hilrose Crushabull Prizm	1945	151
Hilrose Crushabull Texas	1667	211
Hilrose Crushabull Valor	1948	185

HILROSE HOLSTEINS

Catalog Index

Name	H.N.	Lot
Hilrose Darwynn Angie-Red	1233	34
Hilrose Dback Actor	1828	96
Hilrose Delta Lambda Bliss	1973	202
Hilrose Denver Augustine-Tw	1878	207
Hilrose Denver Baker	1786	201
Hilrose Denver Pisces	1749	180
Hilrose Denver Poker	1789	121
Hilrose Denver Purity	1782	170
Hilrose Devour Acme-ET *RC	2009	73
Hilrose Devour Amelia-Red-ET	2076	75
Hilrose Devour Anatasia-ET *RC	2072	74
Hilrose Devour Avatar-ET *RC	2003	72
Hilrose Diamondback Array *RC	1860	83
Hilrose Doc Albertya	1930	46
Hilrose Doc Amazon	1956	100
Hilrose Doc Brilliant	1877	197
Hilrose Doc Glory	1631	195
Hilrose Doc Panda	1799	119
Hilrose Doc Pardon	1915	148
Hilrose Doc Parity	2032	157
Hilrose Doc Passport-ET	1642	134
Hilrose Doc Persuade	1651	131
Hilrose Doc Planet	2040	160
Hilrose Doc Pumpkin	2036	115
Hilrose Doorman Apache-ET *RC	1783	47
Hilrose Doorman Daisy	1811	193
Hilrose Doorman Eleanor	1470	102
Hilrose Doorman Excellent	1865	109
Hilrose Doorman Perry-ET	1620	118
Hilrose Doorman Phoenix-ET	1429	152
Hilrose Doorman Poet-ET	1545	114
Hilrose Doorman Raquel	1861	187
Hilrose Drifter Perplexed	1657	153
Hilrose Eye Candy Excite	2046	108
Hilrose Eye Candy Pacer-ET	2042	163
Hilrose Eye Candy Pajama-ET	2043	133
Hilrose Eye Candy Pamper	2045	155
Hilrose Eye Candy Tornado	2059	213
Hilrose Eye Candy Victory	2061	186

Name	H.N.	Lot
Hilrose Gold Chip Anxiety *RC	1735	45
Hilrose Gold Chip Panther	1866	124
Hilrose Gold Chip Pixel	1741	116
Hilrose Hanans Peace	1912	132
Hilrose Hancock Addison	1709	206
Hilrose Hancock Philena	1817	179
Hilrose Handshake Alchemy	1954	210
Hilrose Handshake Evelyn	1946	110
Hilrose Handshake Parrish	1939	146
Hilrose Handshake Passive	1942	154
Hilrose Haniko Papoose	2039	127
Hilrose Haniko Pascal	1846	150
Hilrose Haniko Piano	2052	169
Hilrose Hanx Adonis	2074	101A
Hilrose Hanx Angel	2062	209
Hilrose Hanx Poetry	2069	120
Hilrose Hanx-P x Pizza	2080	166A
Hilrose Hanx-P x Poparazzi	2084	135A
Hilrose Homecoming Pam-ET	1968	139
Hilrose Homecoming Pansy-ET	1926	137
Hilrose Homecoming Parra-ET	1951	138
Hilrose Homecoming Pearl-ET	1969	140
Hilrose Homecoming Prada-ET	1971	141
Hilrose Homecoming Tulsa	1934	212
Hilrose Jagger Polkadot	1894	130
Hilrose Jagger Sundrop	1876	199
Hilrose Jordy Ablaze-Red-ET	1833	57
Hilrose Jordy Alice-Red-ET	1820	58
Hilrose Jordy America-Red	1565	80
Hilrose Jordy Avoid-Red	1830	85
Hilrose Jordy Profit-ET *RC	1714	167
Hilrose Kenosha Beatrice-ET	1621	198
Hilrose Kenosha Lola	1535	190
Hilrose King Doc Pizza	1548	166
Hilrose King Doc Valerie	1578	182
Hilrose Lambda Aquarius	1873	101
Hilrose Lambda Easter-ET	1839	103
Hilrose Lambda Excel-ET	1903	104
Hilrose Lambda Pam	1940	168

HILROSE HOLSTEINS

Catalog Index

Name	H.N.	Lot
Hilrose Lambda Panini-ET	1872	161
Hilrose Lambda Patty-ET	1869	162
Hilrose Lambda Premium-ET	1871	159
Hilrose Lambda Prize	2049	129
Hilrose Lambda Vanessa	1974	184
Hilrose Latenite Aba-Red-Tw *PO	2030	8
Hilrose Latenite Adrian-Red *PO	1923	27
Hilrose Latenite Amp-Red-ET *PO	1904	61
Hilrose Latenite App-Red-Tw	2031	9
Hilrose Luster-P x Phoenix	2078	152A
Hilrose Master Glory	1795	196
Hilrose Master Lassie	1822	191
Hilrose Master Pisces	1788	128
Hilrose Maximum Aloe-Red-ET	2071	76
Hilrose Moovin Alias-Red	2058	81
Hilrose Moovin Aliza-Red-ET	1806	37
Hilrose Moovin Amber-Red-ET	2017	4
Hilrose Moovin Anaconda-Red	1854	10
Hilrose Moovin Athena-ET *RC	1807	35
Hilrose Moovin Avery-ET *RC	1758	42
Hilrose Moovin Pascal-Red	1967	175
Hilrose Moovin Pearl *RC	1816	142
Hilrose Mystic Crush Venus	1882	183
Hilrose Pazzle Pacifica-ET	1984	143
Hilrose Pazzle Perky-ET *RC	2006	145
Hilrose Pazzle Petunia-ET	1985	144
Hilrose Pazzle Picky	2050	125
Hilrose Pazzle Polka	2011	136
Hilrose Pazzle x Peace	2086	132A
Hilrose Pety Abriella	1562	208
Hilrose Redlite Ahoy-Red-ET	1991	54
Hilrose Redlite Amy-Red-ET	1809	49
Hilrose Redlite Aria-Red-ET	1815	51
Hilrose Redlite Axis-Red-ET	1989	53
Hilrose Rompen Alone-Red-Tw	2007	59
Hilrose Rompen x Adidas		2A
Hilrose Ronald Prestige-Red	1933	176
Hilrose Showtime Abigail-ET *RC	1916	66
Hilrose Showtime Adonis *RC	1922	33

Name	H.N.	Lot
Hilrose Showtime Aleesha *RC	1931	7
Hilrose Showtime Amber-Red	1983	3
Hilrose Showtime Ashtyn-ET *RC	1927	67
Hilrose Sidekick Bunny	1791	203
Hilrose Styleleader Agaze-ET *RC	2016	69
Hilrose Stylel Ammo-Red-ET	2012	68
Hilrose Tadoo Aerilyn	1924	97
Hilrose Tadoo Prosper-ET	1683	164
Hilrose Thunder Storm Peg	1754	126
Hilrose Thunder Struck Emmy	1947	111
Hilrose Thunder Struck Pear	2004	181
Hilrose Thunderstck Berry	1895	204
Hilrose Union Gabby	1406	194
Hilrose Unix Panama	1637	158
Hilrose Unix Pixel	1813	122
Hilrose Unstop Adha-Red-ET	1978	64
Hilrose Unstop Adianne-Red	1964	92
Hilrose Unstop Aisha-Red-ET	1965	63
Hilrose Unstop Axis-Red-ET	1941	62
Hilrose Unstop Edna *RC	1949	107
Hilrose Unstopb Agenda-Red	1902	94
Hilrose Unstopbl Amari-Red	17	87
Hilrose Unstopbl Aleaha-Red	1663	84
Hilrose Warrior Aldonza-Red	1881	91
Hilrose Windbrook Posch-ET	1172	123
Korian Tattoo Macy	621	112

EMBRYO LOTS

Hilrose Altitude Audi-Red-ET x Moovin	1B
Hilrose Advent Anna-Red-ET x Alpha	78
Hilrose Advent Anna-Red-ET x Altitude	24
Hilrose Advent Anna-Red-ET x Hulu	79
Hilrose Advent Anna-Red-ET x Maximum	77
Hilrose Doc Passport-ET x Hulu	134A
Hilrose Jordy America-Red x Heatwave	80B
Hilrose Jordy America-Red x Moovin	80A

*Thank you for your interest in
Hilrose Holsteins.
We wish you much success
with your purchases.*



**HILROSE
HOLSTEINS**

