

Special Dairy Cow and Heifer Sale

Thur. February 22nd, 2024 AT 10:00 am.

Location;

10 BROWN RD. SHIPPENSBURG, PA 17257



BRUBACKER'S QUALITY DAIRY SALES, LLC

MANAGER /AUCTIONEERS

JASON BRUBACKER AU5608

717-729-0173

DARRYL JONES AU5194

717-226-0776

SALE BARN

IVAN BRUBACKER

717-414-6657

PEDIGREES

Art Kling



If you can't make the sale you can bid on Cowbuyer.com For on-line questions call Katie Shultz 717-543-7883

Terms: Cash or good Pa. check (out of state checks need to be approved) See inside front cover for full terms and conditions. All cattle vet checked and vaccinated with Inforse 3. Trucking available. **THANK YOU FOR SUPPORTING OUR SALES!** *Join us at our March Dairy Cow and Heifer Sale on March 21st, 2024!!* Selling Fresh cows, dairy bulls, and heifers from calves to springers!!

TERMS AND CONDITIONS

Terms: The terms of the sale are cash or Pa. check, unless arrangements are made prior to the sale. Satisfactory settlement must be made with the clerk of the sale immediately after the close of the sale. Animals will be released only on a signed order from the clerk when presented to the barn superintendent. In no case will animals be released unless settlement is made with the clerk of the sale. **There is a 50 dollar fee for returned checks.** By getting a buyers number you are agreeing to all the terms and conditions.

All checks are made payable to **Brubacker's Quality Dairy Sales , LLC**

Bids: The highest bidder shall be the buyer. Bidding parties or their agents are responsible for all bids placed. In case of dispute, the animal or lot shall again be put up for advance bids, and if there be no advance bid, the animal or lot shall be sold to the person from whom the auctioneer on the stand accepted the last bid. In case two or more claim the bid the auctioneer in the box shall indicate the party whose bid he recognized. Other claimants will be given an opportunity to increase the bid and the bidding will be restricted to the two or more claimants.

Risk: All animals located at sale site are at the purchasers risk as soon as struck off, but will be cared for free of charge for 12 hrs. Purchasers must make arrangements for the care of their purchases beyond the 12 hr. period. Also any disagreements concerning breeding info or any heifers checked $\frac{3}{4}$ that was not announced, must be claimed within 5 days after sale. Also all dry cows must be tested before milk is put in the tank and we recommend testing all milk before putting it in your tank.

Transportation: Assistance will be given in loading animals after the sale. All costs, risks and responsibility will be borne by the purchaser. Transportation charges on all animals shall be paid by the purchaser.

Herd Health: Regular herd health vaccination program with Enforce 3 at sale. The seller and sale management hereby notify the buyers that all animals are sold with no warranty.

Errors: The material in this catalog has been carefully edited. If any error or omissions are discovered, they will be announced. Such announcements to take precedence over the matter of print in this catalog, except those pertaining to by bidding.

Accident: The sale management, the owner of the grounds will not be responsible in any case for the condition of the grounds or the behavior of the animals and disclaim any liability in the event of personal accident or property loss.

Jason Brubacker AU5608 (717) 729-0173
Darryl Jones AU5194 (717) 226-0776



McWilliams Capture Glory

**Nom. Jr All-American Fall Calf and All-Ohio Fall Calf 2020
(Dam of Lot 1)*

LOT 1 #1993

TAG Analyst Gypsy*RC

3215092411 96%RHA-I

Born 8/21/21

Fresh 1/23/24

2/7 test- 69 lbs 4.2%F 3.1%P

SCC 29,000 @ just 16 days fresh

**now milking 80 lbs/day*

***She is Tested A2/A2**

DHI Herd #23-38-0023 Index #1993

****NOTE: All Brandt-View Lots raised in freestalls and headlocks***

Brandt-View Farms

2044 Horseshoe Pike

Annville, PA 17003

717-821-1238

Mr Affection Analyst-RED-ET

3136496608 12/23 PTA +1802GTPI

+55M +2.09T +1.62UDC +1.18FLC

Unstopabull X EX-94 Byway

McWilliams Capture Glory

4-03 EX-90 VEEVE 3202765591

1-11 293 19600 3.4 673 3.2 623

2-10 303 24420 3.6 881 3.3 799

Sire: Blondin Zimmer Capture-ET

Glory's show winnings:

**Nom. Jr All-American Fall Calf 2020*

**All-Ohio Fall Calf 2020*

**1st Fall Calf and Res. Jr Champion
OH Summer Show 2020*

**1st Fall Calf and Res. Jr Champion
Dist. 1 & 2 Show 2020*

**Supreme Champion Wayne Co 2020*

**1st Fall Yearling Lebanon County
Holstein Show 2021*

2nd Dam:

McWilliams Pepper Gertrude

GP-83 VV+G+

2-00 286 18720 3.8 719 3.3 609

3-01 365 31050 3.9 1210 3.3 1028

4-03 316 29880 3.5 1042 3.2 959

3rd Dam:

McWilliams Hudson Gabby

VG-85 +V++V

4th Dam:

McWilliams Lazor Gator

GP-83 ++V++

5th Dam:

McWilliams Roy Garnett

GP-84 VVGFV

6th Dam:

McWilliams Glorie

VG-87 VEVFE

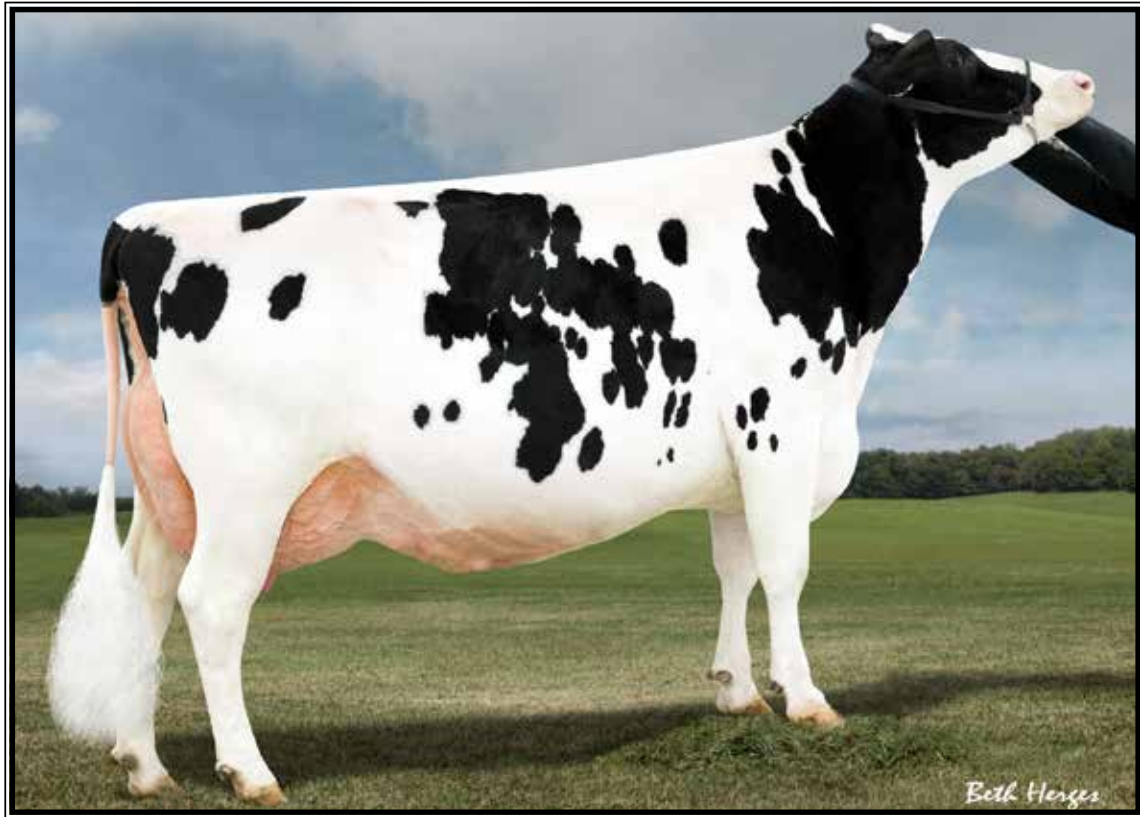

Larcrest Crimson-ET EX-94,3E EEEEE GMD-DOM

5-02 365 46390 5.3 2448 3.7 1708

(5th Dam of Lot 2)

LOT 2 #1980

Brandt-View Forte Ruffles

3215092398 99%RHA-I

Born 7/1/21 12/23 PTA +2661GTPI

+679M +.22% +89F +35P +644NM\$

+2.7PL +1.53T +1.60UDC 2.88SCS

Fresh 1/10/24

2/7 test- 83 lbs 4.7%F 3.1%P

SCC 33,000 @ 29 days fresh

DHI Herd #23-38-0023 Index #1980

***NOTE: All Brandt-View Lots raised in freestalls and headlocks**

Brandt-View Farms

2044 Horseshoe Pike

Annville, PA 17003

717-821-1238

OCD Helix Forte-ET

3142934691 12/23 PTA +2478GTPI

+.27% +73F +.06% +15P +1.3PL

2.63SCS +1.04T +1.44UDC 98%R

Helix X EX-90 DOM Frances

Brandt-View Resolve Raven

3-04 VG-85 +VVG 3141609160

1-11 365 31700 4.4 1406 3.4 1081

3-02 365 45030 4.0 1796 3.5 1564

Sire: Blumenfeld Jedi Resolve-ET

2nd Dam:

EDG Delta 32426-ET

VG-87 VVV+V DOM

2-04 365 36850 4.3 1595 3.5 1301

3-09 353 35820 4.4 1562 3.5 1241

3rd Dam:

EDG CP Bob 57351-ET

VG-85 V+++V DOM

2-01 305 29500 4.4 1300 3.6 1069

4th Dam:

Larcrest Centerpiece-ET

VG-86 EV+V DOM

2-00 305 29140 4.5 1308 3.8 1093

5th Dam: (Pictured above)

Larcrest Crimson-ET

EX-94,2E EEEEE GMD-DOM

2-02 365 36060 4.7 1710 3.7 1351

5-02 365 46390 5.3 2448 3.7 1708

6-10 365 39260 4.1 1609 3.6 1409

Lifetime 174870 4.8 8336 3.8 6589

6th Dam:

Larcrest Cosmopolitan

VG-87 E+VVV DOM

2-04 365 30930 4.1 1261 3.6 1119

Sire: Picston Shottle-ET

7th Dam:

Larcrest Oside Champagne-TW

VG-87 VVVEV

2-03 365 29110 4.5 1322 3.7 1077

8th Dam:

Larcrest Juror Chanel

EX-93,3E EEEEE GMD-DOM

9-00 365 48460 4.0 1943 3.4 1648

-Over 250,000 lifetime

7th Dam:

Larcrest Lindy Chandra VG-85

2-05 365 20896 4.8 993 3.8 803

8th Dam:

Larcrest Inspiration Carly

VG-87 EEVVV

3-05 305 21800 4.5 973 3.3 802



**Springside Iota Lucy-ET
EX-91 EE+EE GMD**

6-01 365 48660 3.2 1580 3.0 1473
(Dam of Lot 3)

LOT 3 #1504

Brandt-View Scenario Sissy

5-08 EX-91 EEEVE

3141609081 100%RHA-NA
2-09 365 38400 4.1 1568 3.2 1247
3-11 365 37070 3.8 1422 3.2 1198
5-03 305 36050 3.8 1385 3.1 1127
Life-to-Date 120670 4.0 4760 3.2 3901

Fresh 1/18/24

2/7 test- 123 lbs 3.3%F 2.9%P
SCC 25,000 @ 21 days fresh

DHI Herd #23-38-0023 Index #1504

Brandt-View Farms

717-821-1238

Sandy-Valley Scenario-ET

3014561961 12/23 PTA +2352GTPI
+336M +36F +20P +.1PL +1.2DPR
+1.10T +1.20UDC -.28FLC 98%R
Montross X VG-85 DOM Numero Uno

Springside Iota Lucy

5-01 EX-91 EE+EE GMD 65741433
2-00 305 27610 3.8 1058 3.4 925
4-11 365 47940 3.4 1628 3.1 1475
6-01 365 48660 3.2 1580 3.0 1473
7-03 295 30930 3.5 1068 2.9 910
Lifetime 175790 3.4 6062 3.1 5457
Sire: Regancrest AltaIota-ET

2nd Dam:

**Springside Shottle Lucille
EX-92,2E EEVEE**

2-01 365 31310 3.3 1027 3.2 991
3-06 305 29370 3.6 1060 3.2 942
4-08 305 28550 3.6 1026 3.2 908
6-00 305 29230 3.6 1042 3.2 935
Lifetime 146900 3.6 5317 3.3 4817

3rd Dam:

**Coubi Goldwyn Lozaraine 2-ET
VG-87 EV+VV**

4-01 365 26360 3.5 932 3.1 819

4th Dam:

**Coubi Rudolph Lozaria
EX-CAN EX-MS&FL**

6-00 365 26482 4.2 1116 3.3 877
Lifetime 109496 4.0 4416 3.3 3578

5th Dam:

**Coubi Jacpot Lozarie
VG-85-CAN 86-MS**

7-00 365 26788 3.6 961 3.3 877
Lifetime 115854 3.6 4116 3.4 3900

LOT 4 #419

Himmel-Valley Doc Candy

3130727918 99%RHA-I
Born 7/31/21

Fresh 1/25/24

2/7 test- 80 lbs 4.7%F 3.4%P
SCC 29,000 @ just 14 days fresh
*now milking 90 lbs/day

DHI Herd #23-38-0023 Index #419

Brandt-View Farms

717-821-1238

Woodcrest King Doc

3132417775 12/23 PTA +2784GTPI
+1571M +66F +53P +606NMS +3.4PL
+3.22T +2.13UDC +1.97FLC 99%R
Kingboy X VG-88 Mack

Himmel-Valley Mastr Corsica

4-02 VG-88 VVV+E 3205741683
2-04 365 34870 4.1 1440 3.4 1182
3-07 365 42470 4.2 1770 3.5 1468
Sire: Maple Wood Brewmaster-ET

2nd Dam:

Himmel-Valley B Christiana G-78

2-03 301 25780 3.2 824 3.1 806

3rd Dam:

**Himmel-Valley Alex Coranna
VG-85 VVV++**

4-04 361 27180 3.8 1034 3.4 937
5-06 342 30020 3.8 1153 3.4 1020
6-07 306 27090 3.5 941 3.3 896
Lifetime 123750 3.8 4643 3.4 4251

4th Dam:

**Himmel-Valley Sov Chelsea
VG-86 VVV+V**

4-02 305 20440 3.8 781 3.6 741
5-08 305 22820 4.2 856 3.3 759

5th Dam:

**Himmel-Valley Durham Chloe
VG-85 VV++V**

7-04 322 23740 3.5 841 3.3 795
Lifetime 143200 3.5 5029 3.3 4742



**Misty-Moor Mdsty Mallory-ET
UG-88 UU+EE**

3-02 321 28050 4.7 1321 3.5 984
(2nd Dam of Lot 5 & Dam of Lot 6)

2nd Dam:
Misty-Moor Mdsty Mallory-ET
VG-88 VV+EE
2-02 308 26720 4.2 1131 3.3 879
3-02 321 28050 4.7 1321 3.5 984
4-02 353 32050 4.5 1446 3.4 1099
5-04 307 27790 4.7 1304 3.4 945
-fresh again & proj @ 31,000M
Lifetime 114610 4.5 5202 3.4 3907

3rd Dam:
Misty-Moor Delta Pailou-ET
VG-88 EEVVV
5-00 365 50710 3.7 1860 3/2 1598
6-03 365 41790 3.6 1494 3.3 1389
Lifetime 169750 3.7 6299 3.3 5635

4th Dam:
Misty-Moor Ptrn Pilvar-ET
GP-83 ++G++
2-03 155 11780 3.7 436 2.9 347 RIP
*Sold for \$7000

5th Dam:
All-Riehl Massey Perfume
VG-86 VV+VV
3-11 365 39240 3.3 1305 3.0 1170
5-02 305 39970 3.0 1185 2.9 1144
Lifetime 120400 3.2 3908 3.0 3648

6th Dam:
All-Riehl Throne Prime-ET
EX-90 EEEV GMD-DOM
3-07 365 34160 3.7 1247 3.1 1043
Lifetime 115930 3.6 4227 3.1 3651

7th Dam:
Brookburn Rudolph Pansy-ET
EX-93,3E EEEEE DOM
5-01 365 36470 3.4 1245 3.0 1102
*Nom. Global Cow of the Year

7th Dam:
Brookburn Prissy Laban-TW
EX-90 VEEVE DOM
5-08 365 35340 3.5 1231 3.2 1140
Lifetime 136750 3.5 4749 3.2 4405

8th Dam:
Brookburn Pansy Chief Mark
VG-87, VG-MS
4-06 365 32400 3.2 1400 2.8 915

LOT 5 #1898

Brandt-View Maximus Honey

3215092316 99%RHA-I
Born 11/28/20 12/23 PTA +2843GTPI
+1115M +68F +40P +951NMS +6.4PL
+.6DPR 2.69SCS +1.00T +1.68UDC

Fresh 1/28/24

2/7 test- 69 lbs 5.7%F 3.5%P
SCC 100,000 @ just 11 days fresh
*now milking 80 lbs/day

DHI Herd #23-38-0023 Index #1898

Brandt-View Farms

Annville, PA

RMD-Dotterer SSI Maximus-ET

3147223744 12/23 PTA +2785GTPI
+1225M +.11% +78F +50P +875NMS
+3.2PL +.85T +1.86UDC +1.96FLC
Rolan X GP-83 Blowtorch

Brandt-View Hodedoe Hazel-ET

5-01 GP-83 VV+++ 3141609244
2-00 292 22510 3.6 814 3.5 777
2-11 305 29470 3.9 1139 3.5 1043
3-11 305 30690 3.5 1069 3.5 1077
Sire: Cookiecutter Jdi Hodedoe-ET

LOT 6 #1939

Brandt-View Miami Mika-TW

3215092357 99%RHA-I
Born 3/2/21 12/23 PTA +2660GTPI
+253M +50F +28P +695NMS +4.7PL
+.7DPR 2.82SCS +1.46T +1.56UDC

Fresh 1/29/24

2/7 test- 60 lbs 6.1%F 3.7%P
SCC 54,000 @ just 10 days fresh
*now milking 77 lbs/day

*She is Tested A2/A2 BB

DHI Herd #23-38-0023 Index #1939

Brandt-View Farms

Annville, PA

Farnear Miami-ET

3147223731 12/23 PTA +2857GTPI
+1147M +.09% +69F +51P +878NMS
+4.9PL +1.51T +1.25UDC +.58FLC
Nightcap X Dynamo

Misty-Moor Mdsty Mallory-ET

6-08 VG-88 VV+EE 3140968221
2-02 308 26720 4.2 1131 3.3 879
3-02 321 28050 4.7 1321 3.5 984
4-02 353 32050 4.5 1446 3.4 1099
5-04 307 27790 4.7 1304 3.4 945
-fresh again & proj @ 31,000M
Lifetime 114610 4.5 5202 3.4 3907
Sire: Bacon-Hill Pety Modesty-ET
(Pictured above)

3rd Dam: Misty-Moor Delta Pailou-ET
VG-88 EEVVV
3-05 365 39150 3.5 1381 3.4 1323
5-00 365 50710 3.7 1860 3/2 1598
6-03 365 41790 3.6 1494 3.3 1389
Lifetime 169750 3.7 6299 3.3 5635

4th Dam: Misty-Moor Ptrn Pilvar-ET
GP-83 ++G++
*Sold for \$7000

5th Dam: All-Riehl Massey Perfume
VG-86 VV+VV
3-11 365 39240 3.3 1305 3.0 1170
Lifetime 120400 3.2 3908 3.0 3648

6th Dam: All-Riehl Throne Prime-ET
EX-90 EEEV GMD-DOM
3-07 365 34160 3.7 1247 3.1 1043
Lifetime 115930 3.6 4227 3.1 3651

7th Dam: Brookburn Rudolph Pansy-ET
EX-93,3E EEEEE DOM
5-01 365 36470 3.4 1245 3.0 1102
*Nom. Global Cow of the Year

7th Dam: Brookburn Prissy Laban-TW
EX-90 VEEVE DOM
5-08 365 35340 3.5 1231 3.2 1140
Lifetime 136750 3.5 4749 3.2 4405

8th Dam: Brookburn Pansy Chief Mark
VG-87, VG-MS
4-06 365 32400 3.2 1400 2.8 915

LOT 7 #1957

Brandt-View Top Dog Star-ET

3215092375 99%RHA-I
Born 4/15/21 12/23 PTA +2730GTPI
+801M +.28% +101F +45P +785NMS
+3.5PL 2.68SCS +1.32T +.70UDC

Fresh 1/24/24

2/7 test- 78 lbs 5.1%F 3.7%P
SCC 35,000 @ just 15 days fresh
**now milking 85 lbs/day*

***She is Tested A2/A2**

DHI Herd #23-38-0023 Index #1957

Brandt-View Farms
Annville, PA

Bomaz Top Dog-ET

3206093970 12/23 PTA +2830GTPI
+617M +.27% +111F +46P +842NMS
+3.8PL +.58T +1.12UDC +.09FLC
Rome X Outsider

Aardema Diversity Snowflake

4-00 VG-86 +V++V 3209610176
2-06 365 33240 4.5 1510 3.4 1137
-fresh again milking 130 lbs/day
Sire: Denovo 7545 Diversity-ET

2nd Dam:

Aardema Effusive 37736-TW G-76
1-10 365 34450 3.2 1088 3.2 1089

3rd Dam:

Co-Op Aardema Insi 25065-ET
VG-86 VVV+V
1-09 365 33070 3.4 1110 3.1 1039

4th Dam: Co-Op Prudence 7207

VG-86 EVV+V
3-06 293 31480 3.9 1228 3.2 1017
4-06 305 31310 4.0 1254 3.3 1024
Lifetime 109780 4.1 4506 3.3 3645

5th Dam: (Pictured above)

Ms M-P Dolce Prudence-ET
GP-83 VVG++ GMD-DOM
2-00 365 34670 3.6 1264 3.3 1136

6th Dam: Ms M-P Onward Polly-ET

GP-83 VV+++

7th Dam: Ms M-P Boliver Phlox-ET

VG-87 EV+VV DOM
2-04 365 41810 3.4 1408 3.3 1397

8th Dam: Sully-G Addison Opium-ET

VG-87 +VVVV GMD-DOM
2-01 305 27300 4.4 1196 3.6 976

9th Dam: Vision-Gen Omega-ET

VG-86 VV+VV GMD-DOM
2-01 365 38570 4.1 1588 3.5 1347

10th thru 13th Dam ALL VG or EX



Ms M-P Dolce Prudence-ET GP-83 GMD

2-00 365 34670 3.6 1264 3.3 1136
(5th Dam of Lot 7 above)

Midas-Touch Jedi Jangle-ET EX-92, 93-MS

**Res. All-Can & HM All-Am Jr 2yr-old 2018*
(Mat. sister to the 2nd Dam of Lot 8)

LOT 8 #1974

Brandt-View Hallmark Yumi-ET

3215092392 99%RHA-I
Born 6/21/21 12/23 PTA +2365GTPI
+.07%F +4.1PL +.6DPR 2.60SCS

Fresh 1/16/24

2/7 test- 63 lbs 4.2%F 3.2%P
SCC 27,000 @ just 23 days fresh
**now milking 72 lbs/day*

***She is Tested A1/A2**

DHI Herd #23-38-0023 Index #1974

Brandt-View Farms
2044 Horseshoe Pike
Annville, PA 17003
717-821-1238

Midas-Touch Hallmark 936-ET

3147987684 12/23 PTA +2360GTPI
+.26% +43F +513NMS +4.3PL +.9DPR
2.60SCS +.03T +.76UDC 97%R
Jedi X VG-85 DOM Rubicon

Brandt-View Yoda Yedda

3141609232
-sold for dairy as nice fresh 2yr-old
Sire: Cal-Roy-Al Yida-ET

2nd Dam: Midas-Touch Mod Jeewiz-ET

VG-88 +VGVE
2-06 309 35660 3.1 1101 3.0 1073

Maternal sister:

Midas-Touch Jedi Jangle-ET
EX-92 EEEEE 93-MS
2-00 305 25610 3.4 862 3.4 882

(Pictured above)

**Sold for \$77,000 at Get in the Game Sale*

**Res. All-Canadian Jr 2yr-old 2018*

**HM All-American Jr 2yr-old 2018*

**4th Jr 3yr-old WDE 2019*

**2nd Jr 2yr-old Royal 2018*

**Int. Champion & HM Grand Champion*

Harrisburg All-American 2018

3rd Dam: Seagull-Bay S Jillian-ET

VG-87 VV+V DOM
2-01 365 39190 3.0 1192 3.2 1257

3-09 365 39910 2.6 1055 34.0 1203

4th Dam: Ammon-Peachey Shauna-ET

EX-92 EEEEE GMD-DOM
6-03 365 40290 3.7 1479 3.2 1309

**Global Cow of the Year 2015*

-AI sons include:Supersire & Headliner!

5th thru 11th Dams ALL VG or EX

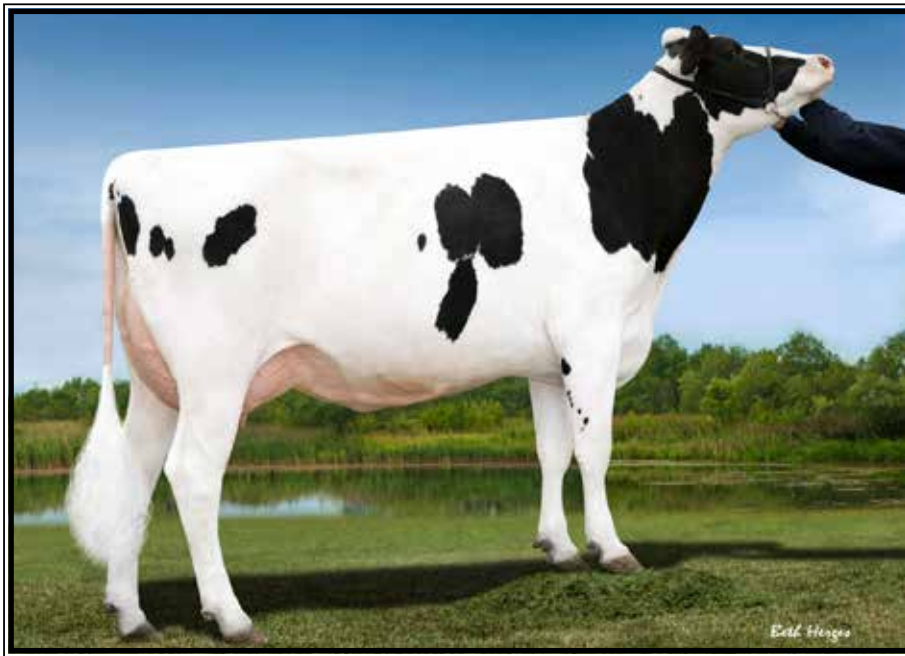

**Swampy-Hollow Hope
VG-86 UU+UU**

2-05 365 28076 4.0 1123 3.2 898
(4th Dam of Lots 9 & 10)

LOT 9 #1966

Brandt-View Top Dog Kiwi-ET

3215092384 99%RHA-I
Born 5/24/21 12/23 PTA +2706GTPI
+3.4% +101F +26P +774NMS +3.6PL
2.77SCS +.44T +1.12UDC +.16FLC

Fresh 1/19/24

2/7 test- 72 lbs 4.9%F 3.3%P
SCC 25,000 @ just 20 days fresh
**now milking 84 lbs/day*

***She is Tested A2/A2 BB**

DHI Herd #23-38-0023 Index #1966

Brandt-View Farms

Annville, PA

Bomaz Top Dog-ET

3206093970 12/23 PTA +2830GTPI
+617M +30% +111F +46P +842NMS
+3.8PL +.58T +1.12UDC +.09FLC
Rome X Outsiders

STGen Charl 86523-ET

3-04 GP-82 +VG++ 3146619585
1-10 312 23390 4.7 1089 3.4 799
3-00 350 28790 4.6 1324 3.5 996

Sire: Hutgenlea Ruchard Charl-ET
**rare Charl blood (sire of Captain), only 31 herds
have scored daus., bull never released to public by ST.*

2nd Dam: Ri-Val-Re Bandares 2369-ET
3rd Dam: Ri-Val-Re Delta Rene-ET GP-81
3-06 365 23510 4.2 984 3.2 763

4th Dam: (Pictured above)
Swampy-Hollow Hope
VG-86 VV+VV
2-05 365 28076 4.0 1123 3.2 898
***Sold for \$75,000 in Ri-Val-Re Sale**
***Over \$600,000 in sales in 2015**

5th Dam: Appealing Observer Hazel-ET
VG-86 +V+GE
3-06 305 31690 3.7 1167 2.9 920
Lifetime 145330 3.7 3505 2.9 4285

Maternal sisters include:
Appealing Active Holly-ET EX-91
Appealing Planet Halley-ET EX-90
***Sold for \$30,000 in 2011 Nat'l Conv**

6th Dam: Appealing Shottle Hannah-ET
VG-86 EEE++ GMD-DOM
4-01 365 45980 3.2 1458 3.0 1383
Lifetime 150460 3.4 5057 3.2 4780

7th Dam: Ladys-Manor Hadara T-ET
VG-88 +EVVV DOM
3-03 365 39850 3.8 1532 3.1 1244
Lifetime 132260 3.9 5173 3.3 4322

8th Dam thru 14th Dams all VG or EX

LOT 10 #2024

Brandt-View Caviar Sydney-ET

3215092442 99%RHA-I
Born 12/7/21 12/23 PTA +2631GTPI
+600M +67F +34P +701NMS +3.7PL
+.95T +.94UDC +.13FLC

Fresh 1/15/24

2/7 test- 60 lbs 4.8%F 3.2%P
SCC 44,000 @ 24 days fresh
**now milking 68 lbs/day*

***She is Tested A2/A2**

DHI Herd #23-38-0023 Index #2024

Brandt-View Farms

Annville, PA

Hilmar-D Riveting Caviar-ET

3139112660 12/23 PTA +2849GTPI
+865M +.23% +99F +34P +910NMS
+4.6PL +1.58T +1.59UDC +.89FLC
Riveting X VG-88 DOM Imax

Brandt-View Skywalker Suki

3-07 GP-81 +++FV 3141609301
3-04 332 28366 4.6 1293 3.4 974
Sire: Bomaz Skywalker-ET

2nd Dam: Ri-Val-Re Bandares 2369-ET
3rd Dam: Ri-Val-Re Delta Rene-ET GP-81
3-06 365 23510 4.2 984 3.2 763

4th Dam: (Pictured above)
Swampy-Hollow Hope
VG-86 VV+VV
2-05 365 28076 4.0 1123 3.2 898
***Sold for \$75,000 in Ri-Val-Re Sale**
***Over \$600,000 in sales in 2015**

5th Dam: Appealing Observer Hazel-ET
VG-86 +V+GE
3-06 305 31690 3.7 1167 2.9 920
Lifetime 145330 3.7 3505 2.9 4285

Maternal sisters include:
Appealing Active Holly-ET EX-91
Appealing Planet Halley-ET EX-90
***Sold for \$30,000 in 2011 Nat'l Conv**

6th Dam: Appealing Shottle Hannah-ET
VG-86 EEE++ GMD-DOM
4-01 365 45980 3.2 1458 3.0 1383
Lifetime 150460 3.4 5057 3.2 4780

7th Dam: Ladys-Manor Hadara T-ET
VG-88 +EVVV DOM
3-03 365 39850 3.8 1532 3.1 1244
Lifetime 132260 3.9 5173 3.3 4322

8th Dam thru 14th Dams all VG or EX

BRUBACKER'S QUALITY DAIRY SALES, LLC.

	LOT 11 767	LOT 12 587
*What do you call a bear with no teeth? *A GUMMY BEAR*	MILKING GRADE HOLSTEIN FRESH 2/3/2024 1ST LAC. *STEPS MILKER* LOOSE HOUSING	MILKING GRADE HOLSTEIN FRESH 1/25/2024 1ST LAC. LOOSE HOUSING
LOT 13 38	LOT 14 142	LOT 15 180
MILKING GRADE HOLSTEIN SIRE SELECT SIRE FRESH 2/4/2024 1ST LAC. FREESTALL / TIESTALL / PASTURE	MILKING GRADE HOLSTEIN BIRTH 2/6/2019 SIRE 7HO13093 DAMARIS FRESH 12/17/2023 4TH LAC. MILKING 115 LB. 3.6F 2.4P SCC. 0 3-8 305 29,135 LB. 4.3F 2.9P CLOSED HERD TIESTALL	MILKING GRADE HOLSTEIN BIRTH 1/17/2021 SIRE 507HO12978 HOUSE FRESH 1/29/2024 2ND LAC. MILKING 73 LB. 4.8F 4.1P SCC. 3 1-11 305 20,323 LB. 3.9F 3.1P CLOSED HERD TIESTALL
LOT 16 199	LOT 17 189	LOT 18 200
MILKING GRADE HOLSTEIN BIRTH 1/17/2022 SIRE 7HO14586 LYLE FRESH 1/11/2024 1ST LAC. MILKING 65 LB. 4.7F 2.8P SCC. 1 CLOSED HERD TIESTALL	MILKING GRADE HOLSTEIN SIRE 14HO14369 COUNSELL FRESH 8/25/2023 1ST LAC. MILKING 89 LB. 3.5 F 2.9 P DUE 7/24/24 TO 7HO15457 TALON CLOSED HERD TIESTALL	MILKING GRADE HOLSTEIN BIRTH 1/28/2022 SIRE 7HO14586 LYLE FRESH 1/14/2024 1ST LAC. MILKING 55 LB. 3.4F 3.2P SCC. 0 CLOSED HERD TIESTALL
LOT 19 191	LOT 20 193	LOT 21 196
MILKING GRADE HOLSTEIN BIRTH 10/7/2021 SIRE 7HO14586 LYLE FRESH 12/8/2023 1ST LAC. MILKING 65 LB. 4.3F 3.3P SCC. 3 CLOSED HERD TIESTALL	MILKING GRADE HOLSTEIN BIRTH 10/29/2021 SIRE 7HO14588 DIESEL FRESH 12/9/2023 1ST LAC. MILKING 77 LB. 3.5F 2.8P SCC. 0 CLOSED HERD TIESTALL	MILKING GRADE HOLSTEIN BIRTH 12/9/2021 SIRE 507HO12353 BEEMER FRESH 2/7/2024 1ST LAC. MILKING TOO FRESH MGS. 7HO13093 DAMARIS DAM IS LOT 14 CLOSED HERD TIESTALL
LOT 22 1692	LOT 23 808	LOT 24 4925
99% REGISTERED HOLSTEIN STONE-RAIL CAPTIVATING SHEA BIRTH 9/29/2021 SIRE 250HO15156 CAPTIVATING FRESH 1/17/2024 1ST LAC. MILKING 65 LB. PGS. RIVETING MGS. JEDI DAM GP81 5-0 365 38,710 3.8F 3.2P MGD UNSCORED MGGD VG87 3-02 334 31,030 4.2F 3.2P VACCINATED BOVISHIELD GOLD 5L5 FREESTALL / PARLOR	MILKING GRADE HOLSTEIN FRESH 12/1/2024 1ST LAC. MILKING 66 LB. 4.0 F 3.1 P SCC. 41,000	MILKING GRADE HOLSTEIN FRESH 1/4/2024 1ST LAC. MILKING 40 LB. 4.1 F 3.5 P SCC. 19,000 SERVICED 2/6/24 TO 714AN639

BRUBACKER'S QUALITY DAIRY SALES, LLC.

LOT 25 8	LOT 26 33/86	LOT 27
<p>MILKING GRADE HOLSTEIN FRESH 1/30/2024 2ND LAC. MILKING 68 LB. 4.5 F 3.0 P SCC. 35,000</p>	<p>99% REGISTERED HOLSTEIN GP83 COLD-RIDGE DBACK EXTRA BIRTH 5/8/2020 SIRE 7HO12587 DIAMONDBACK FRESH 1/11/2024 2ND LAC. MILKING 76 LB. 3.6 F 2.9 P SCC. 81,000 PGS. DOORMAN MGS. GUTHRIE DAM GP82 5-03 305D 20,800 3.1F 2.9P MGD GP81 4-06 305D 23,920 2.8F 2.7P MGGD VG85 6-05 305D 18,630 2.7F 2.7P 4TH EX95 7-05 365D 30,160 4.1F 2.7P 5TH EX95 4-10 365D 35,580 3.9F 2.7P</p>	<p>MILKING GRADE CROSS FRESH 1/2/2024 1ST LAC. MILKING 56 LB. 4.8 F 3.4 P SCC. 54,000</p>
LOT 28 31	LOT 29 312	LOT 30 15
<p>MILKING GRADE HOLSTEIN BIRTH 6/17/2021 SIRE 97HO42074 JACKO PP-RED FRESH 10/14/2023 1ST LAC. MILKING 68 LB. 4.4F 3.5P SCC. 107,000 DUE 9/3/24 TO 120LD2679 PLATINUM</p> <p>FREESTALL / FLAT PARLOR</p>	<p>99% REGISTERED HOLSTEIN QUIETNESS SPIKE BROOKLYN BIRTH 10/6/2021 SIRE 250HO13553 SPIKE FRESH 12/2/2023 1ST LAC. MILKING 82 LB. 4.1F 2.9P SCC. 246,000 PGS. SILVER MGS. MILLENNIUM DAM UNSCORED MGD. 5-2 305 35,320 3.2F 2.8P</p> <p>FREESTALL / FLAT PARLOR</p>	<p>MILKING GRADE HOLSTEIN BIRTH 4/14/2019 SIRE 200HO10746 BRICKMAKER FRESH 12/5/2023 3RD LAC. MILKING 105 LB. 2-5 305ME 26,320 LB. SERVICED 2/4/24 TO 7AN476 ANGUS</p> <p>FREESTALL / FLAT PARLOR</p>
LOT 31 11	LOT 32 309	LOT 33 149
<p>MILKING GRADE CROSS BIRTH 10/12/2018 SIRE 7HO11752 BOB FRESH 1/31/2024 MILKING 3-8 305ME 25,580 LB.</p> <p>FREESTALL / FLAT PARLOR</p>	<p>99% REGISTERED HOLSTEIN QUIETNESS MARTINI SHEA BIRTH 7/7/2021 SIRE 97HO42423 MARTINI FRESH 8/25/2023 1ST LAC. MILKING 97 LB. 4.0F 3.2P SCC. 100,000 DUE 10/13/24 TO 507HO16491 LEGENDAIRY PGS. MILKTIME MGS. ZEPPELIN</p> <p>FREESTALL / FLAT PARLOR</p>	<p>MILKING GRADE HOLSTEIN BIRTH 1/25/2017 SIRE 7HO11283 MAYFIELD FRESH 12/1/2023 5TH LAC. MILKING 123 LB. PREV. TEST 76 LB. 6.1F 3.7P SCC. 44,000 4-5 362 27,290 LB. 1120F 889P</p> <p>FREESTALL / FLAT PARLOR</p>

BRUBACKER'S QUALITY DAIRY SALES, LLC.

LOT 34 23	LOT 35	LOT 36 681
MILKING GRADE HOLSTEIN BIRTH 12/18/2019 SIRE HB FRESH 1/11/2024 3RD LAC. MILKING 75 LB. SEVICED 2/10/24 TO 7AN476 ANGUS 3-1 290 19,680 757F 610P FREESTALL / FLAT PARLOR	99% REGISTERED HOLSTEIN SALEM-DG PHARO SHY BIRTH 2/28/2022 SIRE 250HO12975 PHARO FRESH 2/13/2024 1ST LAC. PGS. JEDI MGS. KING DOC DAM 2-01 305D 16,870 3.1F 2.9P MGD EX90 NO RECORD	MILKING GRADE HOLSTEIN BIRTH 5/17/2020 SIRE KANZO FRESH 2/15/2024 2ND LAC. 2-04 305 20,354 LB. 4.7F 3.3P SCC. 14,000
LOT 37	LOT 38	LOT 39 21428
MILKING GRADE JERSEY FRESH 2/5/2024	MILKING GRADE CROSS FRESH 2/5/2024	MILKING GRADE JERSEY BIRTH 4/19/2022 FRESH 2/18/2024
LOT 40	LOT 41 1180	LOT 42 1195
MILKING GRADE HOLSTEIN FRESH 2 WEEKS *KICKS MILKER*	100% REGISTERED HOLSTEIN SOLLENBERG RIVAL MCKAYLA BIRTH 10/22/2021 SIRE 515HO299 RIVAL FRESH 12/22/2023 1ST LAC. MILKING 61 LB. 3.8 F 2.9 P SCC. 13,000 PGS. HANG-TIME MGS. SILVER DAM GP80 2-00 305D 20,770 4.3F 3.3P FREESTALL / PARLOR	99% REGISTERED HOLSTEIN SOLLENBERG CHEERS TARI BIRTH 1/22/2022 SIRE 94HO19074 CHEERS FRESH 1/6/2024 1ST LAC. MILKING 71 LB. 4.1 F 2.7 P SCC. 23,000 PGS. SATURN MGS. BELMONT DAM 3-00 305D 25,891 4.3F 3.2P FREESTALL / PARLOR
LOT 43 1282	LOT 44 1000	LOT 45 1109
MILKING GRADE HOLSTEIN BIRTH 4/16/2020 SIRE 14HO14321 HONOR FRESH 1/17/2024 2ND LAC. MILKING 103 LB. 4.8 F 2.9 P SCC. 1 2-2 305D 23,845 4.2F 3.1P MGS. 7HO10575 DOLCE DAM 305D 26,407 MGD 305D 29,596 FREESTALL / PARLOR	98% REGISTERED HOLSTEIN MEYERSTEAD EASTER SKARE BIRTH 1/24/2020 SIRE 566HO1270 SKARE FRESH 1/26/2024 3RD LAC. MILKING 106 LB. 6.1F 3.2 P SCC. 18,000 3-00 305D 22,907 5.1F 3.6P PGS. HANG-TIME MGS. AVENGER DAM 3-11 305D 21,859 5.1F 3.6P FREESTALL / PARLOR	99% REGISTERED HOLSTEIN MEYERSTEAD JANEEN JATEX BIRTH 10/8/2021 SIRE 7HO13253 VERTEX FRESH 12/26/2023 1ST LAC. MILKING 88 LB. 4.3F 2.7 P SCC. 25,000 PGS. TETRIS MGS. GENIUS DAM 2-11 305D 27,109 3.9F 3.3P FREESTALL / PARLOR

BRUBACKER'S QUALITY DAIRY SALES, LLC.

LOT 46 1505	LOT 47 1503	LOT 48 1391
<p>MILKING GRADE HOLSTEIN</p> <p>BIRTH 1/2/2022</p> <p>SIRE 236HO675 BENNET</p> <p>FRESH 12/21/2023 1ST LAC.</p> <p>MILKING 70 LB. 3.8 F 3.2 P</p> <p>SCC. 22,000</p> <p>MGS. 11H11228 SKYCREST</p> <p>*RIGHT SIDE EXTRA TEAT*</p> <p>FREESTALL / PARLOR</p>	<p>MILKING GRADE CROSS</p> <p>BIRTH 12/11/2021</p> <p>SIRE 256MO2140 MANHATTAN</p> <p>FRESH 1/1/2024 1ST LAC.</p> <p>MILKING 99 LB. 4.9 F 2.8 P</p> <p>SCC. 19,000</p> <p>MGS. 228SR7465</p> <p>FREESTALL / PARLOR</p>	<p>MILKING GRADE CROSS</p> <p>BIRTH 12/20/2020</p> <p>SIRE 249SR9894 TURE</p> <p>FRESH 1/6/2024 2ND LAC.</p> <p>MILKING 90 LB. 5.2 F 3.1 P</p> <p>SCC. 13,000</p> <p>2-00 305D 22,560 3.9 F 3.3P SCC 14,000</p> <p>MGS. 256MO2004 INGENIO</p> <p>FREESTALL / PARLOR</p>
LOT 49 1497	LOT 50 1518	LOT 51 1516
<p>MILKING GRADE HOLSTEIN</p> <p>BIRTH 10/22/2021</p> <p>SIRE 236HO727</p> <p>FRESH 1/23/2024 1ST LAC.</p> <p>MILKING 76 LB. 3.4 F 3.3 P</p> <p>SCC. 187,000</p> <p>MGS. 7HO11477 MCCUTCHEN</p> <p>FREESTALL / PARLOR</p>	<p>MILKING GRADE CROSS</p> <p>BIRTH 1/28/2022</p> <p>SIRE 256MO2088 LETOILE</p> <p>FRESH 1/23/2024 1ST LAC.</p> <p>MILKING 56 LB. 3.8 F 3.8 P</p> <p>SCC. 54,000</p> <p>MGS. 249SR7555 TOKYO</p> <p>FREESTALL / PARLOR</p>	<p>MILKING GRADE CROSS</p> <p>BIRTH 1/23/2022</p> <p>SIRE 236SR7989-P</p> <p>FRESH 1/9/2024 1ST LAC.</p> <p>MILKING 66 LB. 4.1 F 3.4 P</p> <p>SCC. 13,000</p> <p>MGS. 11HO11118 CEO</p> <p>FREESTALL / PARLOR</p>

BRUBACKER'S QUALITY DAIRY SALES, LLC.

LOT 52 3433	LOT 53	LOT 54 2885
<p>99% REGISTERED AYRSHIRE A1/A2 PALMYRA RADISSON R ROSALIE-VG88 BIRTH 6/16/2020 SIRE Palmyra Booth Radisson FRESH 12/2/2023 2nd LAC. MILKING 70 LB. 3.8F 3.3P SCC 18000 PGS. Palmyra Predator Booth MGS. Palmyra Berkely Reagan-ET DAM EX90 3-11 365d 30730 3.8D 3.2P MGD VG89@2-10 3-11 326d 23600 MGGD VG87 365 30040 3.6F 3.0P 4TH D 81@3-05 365 26720 3.7F 3.1P 5TH D VG85 313 21370 3.7F 2.9P 6TH D EX91 3-11 365 39821 3.4F 2.8P Life: 2070d 174790 3.5F 3.0P Reserve All American Jr. 3 2000 2/14/23-Rabies, Multimin, Triangle 10, Nasalgen 3PMH</p>  <p>MATERNAL SISTER TO DAM PARLOR/TIESTALL, HAY/GRAIN/PASTURE</p>	<p>100% REGISTERED JERSEY EDN-RU JOKER CORAS CHARITY BIRTH 3/22/2021 SIRE Edn-Ru Rocket Jenetta Joker FRESH 2/14/2024 2nd LAC. MILKING 45lbs plus 1ST LAC.305d 13037 4.8F 3.8P PGS. O.F. BARBER ROCKET MGS. COLTON DAM VG88 4-00 19650 5.6F 3.9P MGD EX92 6-05 26260 4.9 3.8 MGGD EX92 5-01 20320 5.1F 3.8P</p> <p>2/02/24- Endovac</p> <p>2/14/23-Rabies, Multimin, Endovac Triangle 10, Nasalgen 3PMH</p> <p>TIESTALL, HAY/GRAIN/PASTURE</p>	<p>99% REGISTERED HOLSTEIN BELSHWAY JAGGER 2885 BIRTH 11/12/2021 SIRE JAGGER FRESH 12/13/2023 1ST LAC. MILKING 55 LB. 4.7 F SCC. 23,000 DAM G79 7-02 355D 33,860 4.0F 2.7P MGD GP83 3-02 351D 26,980 3.9F 2.9P</p>
LOT 55 290	LOT 56 253	LOT 57 293
<p>MILKING GRADE HOLSTEIN BIRTH 6/30/2021 SIRE 14HO14464 REEVE-RED FRESH 8/20/2023 1ST LAC. MILKING 70 LB. 4.4 F 3.5 P SCC. 13,000 DUE 8/30/24 TO 250HO15156 CAPTIVATING MGS. 7HO12571 HEINZ DAM 307D 34,298 3.4F 2.9P TIESTALL</p>	<p>MILKING GRADE HOLSTEIN BIRTH 7/19/2020 SIRE 14HO14369 COUNSEL FRESH 1/16/2024 2ND LAC. MILKING 116 LB. 4.6 F 3.2 P SCC. 87,000 2-00 355D 25,076 4.6F 3.4P MGS. 7HO10356 ABRAM DAM 365D 29,216 4.2F 3.3P TIESTALL</p>	<p>MILKING GRADE HOLSTEIN BIRTH 8/26/2021 SIRE 7HO14592 LEDYARD FRESH 12/10/2023 1ST LAC. MILKING 82 LB. 4.1 F 2.9 P SCC. 23,000 MGS. 7HO12198 KINGBOY DAM 317D 37,816 3.3F 2.8P *LEFT FRONT LIGHT* *KICKS WHEN PUTTING MILKER ON* TIESTALL</p>

BRUBACKER'S QUALITY DAIRY SALES, LLC.

LOT 58	LOT 59	LOT 60 1266
REGISTERED LINEBACK FRENCH-CREEK JISCO RILEY BIRTH 7/11/2020 SIRE JISCO JB (MONTBELIARDE) FRESH 2/12/2024 MILKING PGS. GRESIL JB MGS. MARCO PENPACK / TIESTALL VACCINATED TRIANGLE 10	REGISTERED LINEBACK FRENCH-CREEK MARCO THERESA BIRTH 1/24/2021 SIRE MARCO FRESH 12/2/2023 MILKING PGS. ALLSTAR-RED MGS. 7HO11634 ATTABOY PENPACK / TIESTALL VACCINATED TRIANGLE 10	MILKING GRADE HOLSTEIN BIRTH 1/29/2021 SIRE CARSON FRESH 1/7/2024 2ND LAC. MILKING 105 LB. 2.0 F 3.0 P SCC. 50,000 1ST LAC. PROJ. 305D 21,497 927F 644P FREESTALL / PARLOR
LOT 61 1148	LOT 62 1315	LOT 63 1350
MILKING GRADE HOLSTEIN BIRTH 9/20/2019 SIRE ARTHUR FRESH 1/5/2024 3RD LAC. MILKING 100 LB. 3.3 F 2.8 P SCC. 22,000 2ND LAC. 305D 25,281 798F 697P FREESTALL / PARLOR	MILKING GRADE HOLSTEIN BIRTH 8/25/2021 SIRE HERD BULL FRESH 10/8/2023 1ST LAC. MILKING 71 LB. 4.2 F 3.1 P SCC. 93,000 DUE 9/26/24 TO 525LD101 HORIZON PGS. 525HO117 REX-PP-RED DAM 3-0 PROJ. 305D 28,825 1104F 894P FREESTALL / PARLOR	MILKING GRADE HOLSTEIN BIRTH 12/24/2021 SIRE 525HO135 RADIX FRESH 12/29/2023 1ST LAC. MILKING 67 LB. 4.8 F 2.8 P SCC. 22,000 DAM 3-0 PROJ. 305D 27,232 1130F 781P FREESTALL / PARLOR
LOT 64 1351	LOT 65 1333	LOT 66 1322
MILKING GRADE HOLSTEIN BIRTH 12/24/2021 SIRE DEXTER FRESH 12/6/2023 1ST LAC. MILKING 63 LB. 2.9 F 2.7 P SCC. 13,000 SERVICED 2/6/24 TO 566HO1290 TON OF FUN DAM 3-0 305D 21,117 752F 647P FREESTALL / PARLOR	MILKING GRADE HOLSTEIN BIRTH 10/24/2021 SIRE HERD BULL FRESH 11/7/2023 1ST LAC. MILKING 69 LB. 3.1 F 2.6 P SCC. 20,000 SERVICED 1/23/24 TO RENEGADE PGS. 525HO117 REX-PP-RED DAM 3-0 PROJ. 305D 28,269 988F 771P FREESTALL / PARLOR	MILKING GRADE HOLSTEIN BIRTH 10/8/2023 SIRE HERD BULL FRESH 10/8/2023 1ST LAC. MILKING 101 LB. 3.4 F 2.8 P SCC. 87,000 SERVICED 2/09/24 TO RENEGADE PGS. 525HO117 REX-PP-RED DAM 3-0 305D 31,462 1055F 885P FREESTALL / PARLOR

BRUBACKER'S QUALITY DAIRY SALES, LLC.

LOT 67 1169	LOT 68 3197	LOT 69 2957
<p>MILKING GRADE R+W HOLSTEIN BIRTH 12/15/2019 SIRE 566HO1228 LETS DEAL FRESH 12/6/2023 3RD LAC. MILKING 107 LB. 3.8 F 2.8P 2-00 305D 26,351 1020F 815P</p> <p>FREESTALL / PARLOR</p>	<p>99% REGISTERED HOLSTEIN VISTA-GRANDE BELMONT EIDA BIRTH 10/16/2021 SIRE 94HO18941 BELMONT FRESH 11/28/2023 1ST LAC. MILKING 58 LB. 4.1 F 3.2 P SCC. 1 SERVICED 2/16/24 TO 250HO15397 HOMECOMING PGS. SALOON MGS. GOLD CHIP DAM GP81 284D 22,600 3.4F 3.0P MGD VG86 5-00 284D 26,460 3.9F 3.1P MGGD EX93 6-02 310D 33,670 3.5F 3.1P 4TH DAM UNSCORED 5TH VG86 4-00 285D 27,170 3.3F 2.9P 6TH EX90 2-10 303D 27,420 3.3F 3.1P *RIGHT REAR LIGHT* FREESTALL / ROBOT</p>	<p>99% REGISTERED HOLSTEIN GP82 VISTA-GRANDE DHARDY EVE BIRTH 5/15/2020 SIRE 97HO42142 HARDY DUE 4/16/24 TO 288HO256 PAIRING 1-10 305D 23,381 3.8F 3.1 P PGS. KING DOC MGS. GUTHRIE DAM VG87 5-11 325D 36,810 3.6F 3.0P MGD GP80 3-10 312D 25,550 3.9F 3.2P MGGD GP84 7-11 363D 36,500 3.1F 3.0P 4TH GP82 5-03 365D 33,400 2.9F 3.0P</p> <p>FREESTALL / ROBOT</p>
LOT 70 3230	LOT 71 3210	LOT 72 3214
<p>99% REGISTERED HOLSTEIN VISTA-GRANDE CASE BEANIE BIRTH 1/18/2022 SIRE 515HO351 CASE FRESH 12/30/2023 1ST LAC. MILKING 66 LB. 4.1F 3.0P SCC. 3 PGS. TARRINO MGS. BAILEY DAM GP83 4-00 297D 31,190 4.2F 3.0P MGD VG88 7-04 365D 31,360 4.8F 3.1P MGGD VG85 3-11 365D 29,530 4.3F 3.3P 4TH VG85 2-01 365D 41,200 4.3F 3.4P 5TH VG88 2-01 365D 36,540 3.9F 3.4P 6TH VG87 2-00 365D 35,110 4.3F 3.1P 7th EX90 6-05 365D 46,150 3.5F 3.0P FREESTALL / ROBOT</p>	<p>99% REGISTERED HOLSTEIN VISTA-GRANDE SUMRFEST EPSON BIRTH 12/3/2021 SIRE 94HO19370 SUMMERFEST FRESH 11/12/2023 1ST LAC. MILKING 69 LB. 3.8 F 3.3 P SCC. 0 DUE 10/19/24 TO 250H16121 PARTAKE PGS. KING DOC MGS. ADONIS-RED DAM GP83 2-00 347D 28,430 MGD VG86 4-04 365D 35,460 4.1F 3.4P</p> <p>FREESTALL / ROBOT</p>	<p>99% REGISTERED HOLSTEIN VISTA-GRANDE BELMONT RANSOM BIRTH 12/10/2021 SIRE 94HO18941 BELMONT FRESH 1/8/2024 1ST LAC. MILKING 61 LB. 4.9 F 3.3 P SCC. 1 DAM VG87 4-11 272D 24,040 2.7F 3.0P MGD GP83 2-02 315D 23,060 4.6F 3.0P MGGD EX90 6-06 365D 30,780 4.4F 3.3P 4TH EX93 3-08 365D 36,880 3.8F 3.3P NEXT 12 DAMS ALL EXCELLENT!! BACK TO AUDREY POSCH *RIGHT FRONT - OLD INJURY - OK* FREESTALL / ROBOT</p>

BRUBACKER'S QUALITY DAIRY SALES, LLC.

LOT 73	3231	LOT 74	3017	LOT 75	3198	
99% REGISTERED HOLSTEIN VISTA-GRANDE ZEUS FINLEY BIRTH 1/18/2022 SIRE 7HO15009 ZEUS FRESH 11/13/2023 1ST LAC. MILKING 78 LB. 4.0 F 3.0 P SCC. 0 SERVICED 2/4/24 TO 97HO42690 TIDES OUT PGS. SOLUTION MGS. MVP DAM GP81 3-00 305 20,380 5.0F 3.5P MGD GP83 3-01 305 26,460 4.8F NEXT 7 DAMS SCORED VERY GOOD 10TH DAM EX 94 CHIEF FAITH FREESTALL / ROBOT		99% REGISTERED HOLSTEIN VG86 VISTA-GRANDE WARRIOR RIVA RC BIRTH 9/26/2020 SIRE 7HO14477 WARRIOR-RED FRESH 10/9/2023 2ND LAC. MILKING 89 LB. 3.6 F 3.7 P SCC. 2 SERVICED 2/16/24 TO 7HO15023 ANALYST-RED AND SIMMENTAL BEEF PGS. AVALANCHE MGS. RAGER-RED DAM VG85 3-08 304D 33,050 3.7F 3.2P MGD G78 4-05 305D 30,860 3.6F 3.2P MGGD VG88 3-02 326D 29,370 3.9F 3.3P FREESTALL / ROBOT		99% REGISTERED HOLSTEIN VISTA-GRANDE ALTIT JASMINE RC BIRTH 10/21/2021 SIRE 551HO3617 ALTITUDE-RED FRESH 10/31/2023 1ST LAC. MILKING 61 LB. 3.6 F 3.2 P SCC. 1 SERVICED 2/10/24 TO 94HO931 MCD-P-RED PGS. ARVIS MGS. ROZWELL DAM VG85 3-01 251D 22,810 3.8F 3.0P MGD VG86 3-06 263D 22,010 4.8F 3.8P MGGD VG86 4-04 346D 28,820 3.9F 3.0P JR. CHAMP KUTZTOWN FAIR 2012 NEXT 5 DAMS VERY GOOD OR EXCELLENT FREESTALL / ROBOT		
LOT 76	119	LOT 77	260	LOT 78	73	
MILKING GRADE HOLSTEIN BIRTH 7/22/2020 SIRE 1HO13878 ELWOOD FRESH 10/31/2023 3RD LAC. MILKING 81 LB. 4.5 F 3.5 P SCC. 13,000 SERVICED 2/1/24 TO 7HO15597 RICHE TIESTALL		MILKING GRADE HOLSTEIN BIRTH 3/8/2022 SIRE 7HO15229 LAGUNA FRESH 2/16/2024 1ST LAC. MGS. 7HO13607 MAGIC TOUCH TIESTALL		MILKING GRADE CROSS BIRTH 4/3/2022 FRESH 2/11/2024 1ST LAC. *DIDN'T CLEAN - VET SAID TO WATCH* HEIFER RAISER		
LOT 79	261	LOT 80		LOT 81		
MILKING GRADE HOLSTEIN BIRTH 11/8/2021 SIRE 1HO13813 BUZZARD FRESH 11/10/2023 1ST LAC. MILKING 66+ LB. 4.1 F 3.2 P SCC. 214,000 SERVICED 2/17/24 TO 1HO16032 COMINGUP MGS. 1HO11997 HAPPENING CLOSED HERD TIESTALL		99% REGISTERED HOLSTEIN SALEM-DG SANDY GETTER BIRTH 4/1/2022 SIRE 1HO15471 GO GETTER FRESH 2/16/2024 1ST LAC. PGS. MILLENIAL MGS. NUMERO UNO FLAT PARLOR / LOOSE HOUSING		MILKING GRADE HOLSTEIN FRESH 2/16/2024 FLAT PARLOR / LOOSE HOUSING		
LOT 82	61	LOT 83	250	LOT 84	371	
MILKING GRADE HOLSTEIN BIRTH 9/9/2021 FRESH 1/22/2024 1ST LAC.		MILKING GRADE LINEBACK DRY SPRINGER		MILKING GRADE LINEBACK DRY SPRINGER		

BRUBACKER'S QUALITY DAIRY SALES, LLC.

LOT 85 447	LOT 86 365	LOT 87 104
MILKING GRADE R+W CROSS DRY SPRINGER	MILKING GRADE R+W LINEBACK DRY SPRINGER	MILKING GRADE HOLSTEIN BIRTH 1/18/2021 SIRE 1HO13849 OBVIOUS FRESH 12/31/2023 2ND LAC. MILKING 100 LB. 4.4 F 2.9 P SCC. 13,000 LAST LACTATION 27,119 LB. MGS. 1HO11318 CASANOVA FREESTALL / PARLOR
LOT 88 211	LOT 89 160	LOT 90 114
MILKING GRADE HOLSTEIN BIRTH 2/24/2022 SIRE 1HO15383 COMIX FRESH 12/23/2002 1ST LAC. MILKING 89 LB. 4.4 F 3.1 P SCC. 47,000 MGS. 1HO11913 TETHRA DAM LAST LACT. 30,051 LB. FREESTALL / PARLOR	MILKING GRADE HOLSTEIN BIRTH 10/17/2021 SIRE 1HO15270 SPIRIT FRESH 11/20/2023 1ST LAC. MILKING 86 LB. 4.1 F 2.9 P SCC. 14,000 MGS. 1HO10245 ABRAHAM DAM LAST LACT. 29,348 LB. FREESTALL / PARLOR	MILKING GRADE HOLSTEIN BIRTH 2/10/2021 SIRE 1HO14104 CIAO FRESH 1/6/2024 2ND LAC. MILKING 82 LB. 4.5 F 3.2 P SCC. 23,000 LAST LACT. 23,521 LB. MGS. 1HO10245 ABRAHAM FREESTALL / PARLOR
LOT 91 203	LOT 92 457	LOT 93
MILKING GRADE HOLSTEIN BIRTH 2/19/2022 SIRE NOLAN FRESH 2/15/2024 1ST LAC. MILKING 60 LB. *ON HEIFER RATION* HEIFER RAISER	MILKING GRADE HOLSTEIN FRESH 12/31/2023 2ND LAC. MILKING 104 LB. 2.6 F 2.8 P SCC. 214,000	99% REGISTERED R+W HOLSTEIN HUNTSDALE ALTITUDE GIGI-RED BIRTH 11/10/2019 SIRE 551HO3617 ALTITUDE-RED FRESH 1/12/2024 3RD LAC. MILKING 120 LB. 3.5 F 2.8 P SCC. 13,000 3-03 317D 27,606 3.0F 3.1P PGS. ARVIS MGS. DANIEL DAM NO RECORD MGD GP82 3-01 299D 19,140 4.9F 3.9P MGGD VG85 2-01 304D 22,020 3.9F 3.1P 4TH EX90 2E 4-03 305D 36,310 4.4F 3.2P 5TH EX90 2E 4-07 305D 33,260 4.5F 3.2P 6TH HUNTSDALE HIGHLIGHT GLORIA EX94 3E 10-0 365D 27,790 4.0F 3.0P NEXT 7 DAMS ALL EXCELLENT!!

BRUBACKER'S QUALITY DAIRY SALES, LLC.

LOT 94 112	LOT 95 1961	LOT 96 2988
<p>MILKING GRADE HOLSTEIN SIRE 1HO9952 KARSTEN DUE 6/18/24 TO 1H15902 POWERBOMB</p>	<p>99% REGISTERED HOLSTEIN A1/A2 BRANDT-VIEW TOP DOG RABBIT BIRTH 4/27/2021 SIRE BOMAZ TOP DOG FRESH 12/18/2023 MGS. ALTANITRO DAM GP82 SOLD FOR \$11,000.00 MGD VG87 2-4 357 32,080 4.5F 3.4P MGGD GP82 2-11 305 26,210 4.1F 3.3P 4TH D PINE-TREE 2149ROBST 4846-ET VG87 2-04 365 32,001 4.7F 3.4P <i>*Offspring sold for up to \$100,000!</i> <i>*Tremendous genomic transmitter!!</i> <i>*8 Sons in Ai including Monterey, Powerball-P, Missouri and Cashflow!</i> 5TH D VG87 1-11 365 27,883 3.9F 3.0P 6TH D VG86 1-11 365 31,210 4.2F 3.1P 7TH D VG86 2-02 365 34,730 3.6F 3.1P 8TH D EX92 4-11 365 40,880 4.1F 3.4P 9TH D EX90 3-05 365 35,380 3.3F 3.0P 10TH - 12TH DAMS ALL VG OR EX!!</p>	<p>99% REGISTERED R+W HOLSTEIN GP81 PHEASANT-ECHOS A WINDEE-RED BIRTH 7/3/2020 SIRE 551HO3726 AMARETTO-RED FRESH 12/1/2023 2ND LAC. MILKING 120 LB. 2-2 305D 23,000 3.9F 3.0P SERVICED 2/11/24 TO 799HO0019 REGANCREST BOOM PGS. JORDY-RED MGS. KALIF-RED DAM VG87 3-10 260D 26,650 2.9F 3.0P MGD EX93 4-00 305D 28,170 3.4F 3.1P MGGD EX93 6-06 305D 31,060 4.1F 3.1P</p>
LOT 97 3087	LOT 98 333	LOT 99 65
<p>99% REGISTERED HOLSTEIN PHEASANT-ECHOS SUBBAN TOLLY BIRTH 9/13/2021 SIRE 250HO14503 SUBBAN FRESH 9/8/2022 1ST LAC. MILKING 86 LB. SERVICED 2/7/24 TO ANGUS PGS. CRUSH MGS. KING DOC DAM UNSCORED MGD EX93 3-10 305D 26,850 4.3F 3.3P</p>	<p>MILKING GRADE HOLSTEIN FRESH 1/15/2024 2ND LAC. MILKING 80 LB. 4.8 F SCC. 0 NOW MILKING 90+ LB. PARLOR / FREESTALL</p>	<p>MILKING GRADE CROSS FRESH 1/27/2024 1ST LAC. MILKING 110 LB. 4.0 F SCC. 1 NOW MILKING 120+ LB. *FARMER'S FAVORITE - HARD TO SELL* PARLOR / FREESTALL</p>
LOT 100 1410	LOT 101 1452	LOT 102 304
<p>MILKING GRADE HOLSTEIN FRESH 1/19/2024 2ND LAC. MILKING 105 LB. 6.0 F SCC. 0 PARLOR / FREESTALL</p>	<p>MILKING GRADE HOLSTEIN FRESH 12/23/2023 2ND LAC. MILKING 90+ LB. 3.0 F SCC. 0 PARLOR / FREESTALL</p>	<p>MILKING GRADE HOLSTEIN FRESH 2/4/2024 2ND LAC. MILKING 90 LB. 5.4F 3.5P CLEAR CMT PARLOR / FREESTALL</p>

BRUBACKER'S QUALITY DAIRY SALES, LLC.

<p>LOT 103 401</p> <p>MILKING GRADE HOLSTEIN</p> <p>BIRTH 11/19/2021</p> <p>SIRE 14HO14129 BASIC</p> <p>FRESH 1/4/2024 1ST LAC.</p> <p>MILKING 90 LB. 4.5F 2.8 P</p> <p>SCC. 13,000</p>	<p>LOT 104</p> <p>MILKING GRADE HOLSTEIN</p> <p>SIRE 7HO12613 CONLEY</p> <p>FRESH 1/30/2023 4TH LAC.</p> <p>MILKING 90 LB.</p> <p>FREESTALL / PARLOR</p>	<p>LOT 105 822</p> <p>99% REGISTERED HOLSTEIN G79</p> <p>BETHANY-HOME HMBLEKIND 822</p> <p>BIRTH 7/12/2020</p> <p>SIRE 7HO12993 HUMBLEKIND</p> <p>FRESH 12/14/2023 2ND LAC.</p> <p>MILKING 75 LB. 4.4 F 3.5 P</p> <p>SCC. 13,000</p> <p>2-04 344D 31,114 3.7F 3.1P</p> <p>PGS. MODESTY</p> <p>MGS. SHOUT</p> <p>DAM GP80 4-11 287D 26,180 4.0F 3.2P</p> <p>MGD VG86 5-00 279D 30,180 2.9F 2.8P</p>
<p>LOT 106 16</p> <p>99% REGISTERED HOLSTEIN</p> <p>BARTS ATWOOD LADY 217</p> <p>BIRTH 11/12/2021</p> <p>SIRE 7HO10506 ATWOOD</p> <p>FRESH 1/30/2024 1ST LAC.</p> <p>MILKING 85 LB.</p> <p>1ST TEST 70 LB. 6.2 F 3.3 P</p> <p>SCC. 71,000</p> <p>PGS. GOLDWYN</p> <p>MGS. NORWIN</p> <p>DAM GP83</p>	<p>LOT 107 743</p> <p>MILKING GRADE HOLSTEIN</p> <p>BIRTH 1/14/2022</p> <p>SIRE 551HO3818 DEGREE</p> <p>FRESH 1/20/2024 1ST LAC.</p>	<p>LOT 108 635</p> <p>MILKING GRADE HOLSTEIN</p> <p>BIRTH 2/3/2022</p> <p>SIRE 507HO13829 TATOO</p> <p>FRESH 1/8/2024 1ST LAC.</p> <p>FREESTALL / PARLOR</p>
<p>LOT 109 742</p> <p>MILKING GRADE HOLSTEIN</p> <p>BIRTH 1/9/2022</p> <p>SIRE 799HO0004 UNSTOPABULL</p> <p>FRESH 1/16/2024 1ST LAC.</p> <p>*NERVOUS*</p> <p>FREESTALL / PARLOR</p>	<p>LOT 110 754</p> <p>MILKING GRADE HOLSTEIN A2A2</p> <p>BIRTH 7/28/2020</p> <p>SIRE 29HO18724 ZEBEDEE</p> <p>FRESH 10/3/2023 2ND LAC.</p> <p>MILKING 88 LB. 4.1 F</p> <p>SCC. 1.3</p> <p>SERVICED 2/10/24</p> <p>TO 7HO16308 EARNEST BASS</p> <p>MGS. 7HO8081 PLANET</p> <p>FREESTALL / PARLOR</p>	<p>LOT 111 7782</p> <p>MILKING GRADE HOLSTEIN A2A2</p> <p>BIRTH 7/30/2021</p> <p>SIRE 7HO15059 SPOT LITE</p> <p>FRESH 10/30/2023 1ST LAC.</p> <p>MILKING 76 LB. 4.0 F</p> <p>SCC. 2.6</p> <p>SERVICED 2/19/24</p> <p>TO 525HO0067 ALL THINGS-RED</p> <p>MGS. 29HO18343 MEDLEY</p> <p>FREESTALL / PARLOR</p>
<p>LOT 112 721</p> <p>MILKING GRADE HOLSTEIN A2A2</p> <p>BIRTH 8/17/2019</p> <p>SIRE 29HO18296 ACHIEVER</p> <p>FRESH 9/12/2023 3RD LAC.</p> <p>MILKING 96 LB. 4.3 F</p> <p>SCC. 0.1</p> <p>SERVICED 2/3/24 TO 2AN604</p> <p>MGS. 29HO16962 MOONRAKER</p> <p>FREESTALL / PARLOR</p>	<p>LOT 113 3135</p> <p>MILKING GRADE CROSS A1A2</p> <p>BIRTH 10/16/2019</p> <p>SIRE 29HO17553 JOSUPER</p> <p>FRESH 1/29/2024 3RD LAC.</p> <p>MILKING 111 LB. 4.7 F</p> <p>SCC. 0.3</p> <p>FREESTALL / PARLOR</p>	<p>LOT 114 771</p> <p>MILKING GRADE HOLSTEIN A2A2</p> <p>BIRTH 1/11/2021</p> <p>SIRE 7HO14732 MERIDIAN</p> <p>FRESH 10/24/2023 2ND LAC.</p> <p>MILKING 74 LB. 4.7 F</p> <p>SCC. 0.1</p> <p>SERVICED 2/5/24</p> <p>TO 554JE960 (SEXED) COOKIE CUTTER</p> <p>MGS. 7HO12212 HONEYBEE</p> <p>FREESTALL / PARLOR</p>

BRUBACKER'S QUALITY DAIRY SALES, LLC.

<p>LOT 115 54</p> <p>MILKING GRADE HOLSTEIN A1A2 BIRTH 1/15/2022 SIRE 629HO18753 SANJAY FRESH 2/15/2024 1ST LAC. MILKING 50 LB. AND RISING MGS. 29HO18077 COLEMAN DAM 2ND LAC. 34,000 LB.</p> <p>FREESTALL / PARLOR</p>	<p>LOT 116 664</p> <p>MILKING GRADE HOLSTEIN A2A2 BIRTH 12/16/2017 SIRE 7HO11279 MOONBOY FRESH 6/24/2023 4TH LAC. MILKING 88 LB. 3.7 F SCC. 0.4 DUE 6/10/24 TO 689AN1M (SEXED ANGUS MALE) MGS. 147HO2442 PRIDE</p> <p>FREESTALL / PARLOR</p>	<p>LOT 117 5168</p> <p>MILKING GRADE CROSS A1A2 BIRTH 9/7/2019 SIRE 11HO11758 NIXER FRESH 1/23/2024 3RD LAC. MILKING 98 LB. 4.9 F SCC. 0.1</p> <p>FREESTALL / PARLOR</p>
<p>LOT 118 110</p> <p>MILKING GRADE HOLSTEIN BIRTH 12/10/2021 SIRE 1HO14018 ENDEAVOUR FRESH 1/24/2024 MILKING 75 LB. *NO TMR*</p> <p>HEIFER RAISER</p>	<p>LOT 119 917</p> <p>MILKING GRADE HOLSTEIN BIRTH 9/1/2021 SIRE 629HO18971 GOTHAM FRESH 1/26/2023 1ST LAC. MILKING 80 LB. MGS. 629HO18557 POTOSI DAM 3-00 294D 26,362 3.8F 2.9P</p> <p>TIESTALL</p>	<p>LOT 120 935</p> <p>MILKING GRADE HOLSTEIN BIRTH 11/14/2021 SIRE 629HO19217 HENDRIX FRESH 1/30/2024 1ST LAC. MILKING 100 LB. MGS. 94HO18095 BAILEY DAM 4-00 307D 31,952 3.9F 3.1P</p> <p>TIESTALL</p>
<p>LOT 121 529</p> <p>MILKING GRADE HOLSTEIN BIRTH 12/1/2021 SIRE 100HO11612 ATLANTA-P FRESH 1/7/2024 1ST LAC. MILKING 98 LB. LAST TEST 64 LB. 4.5F 3.2P SCC. 2.7 *POLLED* aAa 46</p>	<p>LOT 122 543</p> <p>MILKING GRADE HOLSTEIN BIRTH 2/20/2022 SIRE 100HO11612 ATLANTA-P FRESH 12/21/2023 1ST LAC. MILKING 80 LB. 3.5 F 2.5 P SCC 0.1 aAa 56</p>	<p>LOT 123</p> <p>99% REGISTERED R+W HOLSTEIN BULL SYLVAN-SHADE BOE FREYA-RED BIRTH 7/20/2022 SIRE 7HO15203 BOEING-RED PGS. WEBSTER MGS. SAVAGE DAM SAVAGE 2-10 365 33,017 4.2F 3.2P MGD VG87 OLYMPIAN MGGD VG85 RELEIF-P 4TH DAM VG86 GOLDWYN 5TH DAM EX90 REDMAN NEXT 9 DAMS ALL EX BACK TO CITATION ROXY EX97 - 2X QUEEN OF THE BREED!</p>
<p>LOT 124</p> <p>GRADE HOLSTEIN BULL BIRTH 12/22/2022 SIRE 7HO12008 HALOGEN</p>	<p>LOT 125</p> <p>99% REGISTERED R+W HOLSTEIN BULL PONDVUE NIGHTLY JACKPOT-RED BIRTH 9/16/2022 SIRE 733HO1 LATENITE-RED MGS. JORDY-RD DAM JR. GRAND CHAMP OHIO ST. FAIR MGD 2-05 218D 13,400 3.9F 3.0P MGGD EX94 5-07 305D 40,900 4.4F 3.3P *PROVEN BREEDER*</p>	<p>LOT 126</p> <p>99% REGISTERED R+W HOLSTEIN BULL WAGNORHOLLOW FLM FREDDY-RED BIRTH 3/7/2023 SIRE 94HO914 MR AFLAME-RED PGS. MISTER MGS. BAILEY</p>

BRUBACKER'S QUALITY DAIRY SALES, LLC.

LOT 127 897	LOT 128	LOT 129
<p>RED & WHITE HOLSTEIN BULL BIRTH 12/19/2022 SIRE ALABAMA-RED PGS. JORDY-RED MGS. INCREDIBULL-RED DAM GP82 4-01 358D 34,232 3.5F 3.4P MGD VG86 5-06 365D 28,398 3.7F 3.3P MGGD VG86 ADVENT-RED DAUGHTER *REGISTRATION APPLICATION*</p>	<p>GRADE HOLSTEIN BULL BIRTH 1/20/2023 SIRE ALABAMA-RED SON MGS. MAXBO-RED DAM 2-02 359D 30,169 3.6F 3.5P MGD GP83 MGGD VG87 4-05 365D 36,560 3.8F 3.2P 4TH EX91 6-11 365D 38,650 4.0F 2.8P 5TH EX91 7-00 305D 33,680 3.6F 3.0P *CAN BE REG. AFTER DAM IS REG.*</p>	<p>99% REGISTERED HOLSTEIN BULL GOLDEN-SPRING WHITOUT WOOLY BIRTH 9/25/2022 SIRE 99HO9715 WHITEOUT PGS. COMESTAR LEADER MGS. CORVETTE DAM VG87 3-06 305D 30,335 3.3F 3.0P MGD VG87 5-01 305D 33,792 3.0F 2.9P MGGD 3-11 305D 36,485 3.1F 2.7P</p>
LOT 130	LOT 131	LOT 132
<p>GRADE LINEBACK BULL BIRTH 10/13/2022</p>	<p>99% REGISTERED HOLSTEIN BULL BLUE-GENE KROYAL UMBUL BIRTH 11/5/2022 SIRE 7HO12787 KING ROYAL PGS. KINGBOY MGS. UNIX DAM VG86 2-10 342D 29,340 4.7F 3.1P MGD VG88 4-00 305D 27,460 3.9F MGGD EX90 BACK TO <i>ELEVATION TWINKIE EX97</i></p>	<p>HOLSTEIN BULL BIRTH 11/16/2022 SIRE HERD BULL PGS. DIAMONDBACK MGS. 7HO12449 MARTY DAM 1-10 410D 33,328 3.7F 3.0P *PROVEN BREEDER*</p>
LOT 134 17	<p>NEXT SALE DATE IS</p>	
<p>99% REGISTERED R+W HOLSTEIN BULL GREEN-HOLLOW APX KEENAN-RED PO BIRTH 12/29/2021 SIRE 54HO915 APEX-P-RED PGS. RSS PP-RED MGS. LADD P-RED DAM VG87 4-11 365D 31,380 4.0F 3.1P MGD GP82 3-11 305D 24,770 3.4F 3.0P</p>	<p>Thursday March 21st, at 10:00 am. Selling cows, Heifers, and bulls. Call early to consign! Top Quality Dairy cattle wanted! Sale Staff Jason Brubacker 717-729-0173 Darry Jones 717-226-0776 Ivan Brubacker 717-414-6657</p>	
<p>Special Pedigreed Sale! Thursday March 28th, at 10:30 am. Selling Cows, Heifers, and bulls. <i>Tremendous pedigrees, type and production!</i> 120 Registered lots sell for ND-Druevale, Harvue Farms, Edenvue and others! Watch adds for more info!</p>		



**Penn-Gate Skychief Finesse
EX-95,3E EEEEE DOM**

9-00 365 36760 3.8 1386 3.3 1227
(2nd Dam of Lot 133)



**Penn-Gate Storm Fleurel-ET
EX-94,2E EEEEE DOM**

6-00 365 36770 3.4 1265 3.2 1159
(Mat. sister to the Dam of Lot 133)

LOT 133 #1785

Brandt-View Fluffy-RED-ET

3-05 VG-85 VVVG
3141609362 99%RHA-I
Born 12/16/19
2-00 301 16946 3.8 646
3-00 299 21861 3.6 804
Fresh 1/6/24 @ 4-00
-last test- 116 lbs 3.4%F

*She is tested A2/A2

Cycle McGucci Jordy-RED

3131666411 12/23 PTA +1687GTPI
+2.99T +2.24UDC +3.12FLC 99%R
McGucci X EX-90 Gold Chip

Penn-Gate Advent Florida-ET*RC

6-04 EX-92,3E EEEEE 138664282
2-00 365 23749 4.1 973 3.1 744
3-06 324 28789 3.4 980 3.1 888
4-06 365 31907 3.4 1092 3.1 981
5-09 365 31304 2.9 916 2.8 881
7-01 304 27266 3.1 842 3.0 826
8-01 365 33485 3.0 1001 2.9 985
Lifetime 199150 3.3 6504 3.2 6373
Sire: KHW Kite Advent-RED-ET
Maternal sisters include:
Penn-Gate Storm Fleurel
EX-94,2E EEEEE DOM
6-00 365 36770 3.4 1265 3.2 1159
(Pictured above)

**2nd Dam: (Pictured above)
Penn-Gate Skychief Finesse
EX-95,3E 97-MS**

3-09 305 28030 4.3 1203 3.6 1010
4-09 305 27460 4.9 1351 3.4 935
8-00 305 23600 5.6 1331 3.4 809
9-00 365 36760 3.8 1386 3.3 1227
Lifetime 168230 4.5 7591 3.5 5893

***Dam of 26 EX daughters!**

Maternal Sisters to Finesse:

Penn-Gate Highlite Fame-ET EX-94
3-07 361 31090 3.8 1179 3.4 1049
Penn-Gate Skychief Fifi-ET EX-94,2E
5-03 365 42850 4.2 1819 3.3 1409

3rd Dam:

Penn-Gate Starbuck Finesse
EX-94,2E EEEEE GMD-DOM
3-03 328 27399 4.0 1090 3.5 942
8-02 305 30040 3.8 1133 3.4 1010
Lifetime 166730 3.7 6252 3.5 5902
***Mem of Nom All-Am Best 3 Females**
***8-EX daughters**

4th Dam:

Penn-Gate Elevation Flashie
EX-94,5E EEEEE GMD-DOM
5-09 365 29950 4.2 1254 2.9 881
7-01 365 32410 4.3 1382 3.2 1025
10-09 365 29190 4.4 1284 3.0 873
Lifetime 260540 4.4 1135 3.3 7091
***2nd East National Produce of Dam '94**

BRUBACKER'S QUALITY DAIRY SALES, LLC.

LOT	BREED	BIRTHDATE	SIRE	DAM	BRED/OPEN
358	HOL 1431	9/17/2022	250HO15211 CAVIAR	MGS. 7HO10297 MCNUGGETS DAM 305D 30,917	DUE 9/30/24 TO 250HO15156 CAPTIVATING
359	HOL 1425	8/23/2022	14HO7714 HURRICANE	MGS. 7HO12978 HOUSE DAM 305D 28,098	DUE 9/29/24 TO 250HO15958 HYPNOTIC
360	HOL 1412	6/26/2022	HERDBULL	MGS. 14HO14321 HONOR DAM 305D 23,845	DUE 10/12/24
361	HOL 1442	11/6/2022	7HO15197 MAGELLAN	MGS. 7HO14160 LUSTER-P	OPEN
362	HOL 65				PREG. 3 MONTHS
363	HOL 62			*LEFT EYE CLOUDY*	PREG. 5 MONTHS
364	R+W HOL 61				SPRINGER
365	HOL 59			*LEFT EYE BLIND*	PREG. 3 MONTHS
366	HOL 325	12/2/2023	7HO15457 TALON	MGS. 7HO9429 RUEBEN	OPEN
367	HOL 318	9/14/2023	7HO15428 DASHER	MGS. 7HO13888 STUNNER	OPEN
368	HOL 320	10/30/2023	7HO15729 ACCELERATE-P	MGS. 7HO13296 MANDELA	OPEN
369	HOL 328	12/26/2023	7HO15557 PLAYOFF-P	MGS. 7HO11283 MAYFIELD	OPEN
370	HOL 1386	7/11/2021	WINDY-KNOLL-VIEW P155		SPRINGER TO BEEF BULL
371	HOL 1398	11/5/2021	WINDY-KNOLL-VIEW P156		SPRINGER TO BEEF BULL
372	HOL 1390	8/9/2021	WINDY-KNOLL-VIEW P157		SPRINGER TO BEEF BULL
373	HOL 1389	8/9/2021	WINDY-KNOLL-VIEW P158		SPRINGER TO BEEF BULL
374	HOL 1405	12/29/2021	WINDY-KNOLL-VIEW P159		PREG 7 1 / 2 TO BEEF BULL
375	HOL 1385	7/7/2021	WINDY-KNOLL-VIEW P160		SPRINGER TO BEEF BULL
376	HOL 883	12/25/2021	250HO12961 KING DOC PGS. KINGBOY	MGS. DIAMONDBACK DAM 2-00 303D 19,275 4.05F 3.14P MGD 5-06 250D 16,140 4.2F	99% REGISTERED HOLSTEIN DUE 4/27/24 TO (SEXED) 507HO16104 EYE CANDY
377	JER				SPRINGER

BRUBACKER'S QUALITY DAIRY SALES, LLC.

LOT	BREED	BIRTHDATE	SIRE	DAM	BRED/OPEN
378	HOL 551	4/14/2022	250HO15329 THUNDER STRUCK PGS. THUNDER STORM	MGS. LUSTER-P DAM VG86 2-00 365D 23,120 4.1F 3.1P MGD EX90 3-00 365D 33,940 3.8F 3.1P NEXT 5 DAMS EXCELLENT	99% REGISTERED HOLSTEIN DUE 3/23/24 TO 250HO12975 PHARO
379	HOL 310	2/9/2022	7HO10920 GOLD CHIP PGS. GOLDWYN	MGS. LAIDLAW DAM NO RECORD MGD 3-00 305D 24,680 3.9F 3.3P	100% REGISTERED HOLSTEIN DUE 3/30/24 TO 250HO12975 PHARO
380	HOL 3284	5/25/2022	151HO4037 MYSTIQUE PGS. KLUTCH	MGS. 7HO11752 BOB DAM VG85 3-02 322D 29,530 MGD GP83 4-00 342D 36,380 4.4F 3.4P NEXT DAMS VG85, VG88, EX90, VG87, VG86	99% REGISTERED HOLSTEIN DUE 4/12/24 TO 250HO15236 MYSTIC CRUSH
381	HOL	5/3/2022	7HO15524 HANDSHAKE PGS. TROPIC	MGS. BELEN DAM 1-10 347D 23,288 4.9F 3.8P MGD 2-08 312D 28,386 4.0F 3.4P MGGD VG88 LIFETIME 149,603 6,917F 4,922P 4TH VG85 5TH GP84 6TH EX90 7TH EX90	DUE 6/16/24 TO 566HO1321 CATCH ON A2A2 FREESTALL / ELECTRIC FENCE TRAINED
382	HOL 2535	2/20/2022	7HO15524 HANDSHAKE PGS. TROPIC	MGS. CRLY 5003-RED DAM 3-4 305D 29,518 3.4F 3.0P	DUE 4/2/24 TO ANGUS / WAGYU HERD BULL A2A2 FREESTALL / ELECTRIC FENCE TRAINED
383	HOL 2558	4/15/2022	513HO3190 CHIEF PGS. HIGH OCTANE	DAM SOLD DAIRY MGD GP84 1-9 305D 23,193 3.8F 3.3P MGGD VG85 4-0 270D 26,858 4.2F 3.3P	DUE 4/9/24 TO 250HO16388 (SEXED) HANSKE-P A2A2 FREESTALL / ELECTRIC FENCE TRAINED
384	HOL 2564	5/5/2022	224HO4510 POWERFUL PP PGS. POWERBALL-P	MGS. HEISENBERG DAM VG85 3-2 306D 30,020 3.6F 3.2P MGD 3-3 357D 27,072 3.6F 3.2P	DUE 4/9/24 TO 250HO15929 (SEXED) CIRRUS-P A2A2 FREESTALL / ELECTRIC FENCE TRAINED

BRUBACKER'S QUALITY DAIRY SALES, LLC.

LOT	BREED	BIRTHDATE	SIRE	DAM	BRED/OPEN
385	HOL 2582	7/9/2022	551HO3932 CRUSCADER PGS. NASHVILLE	MGS. LIGHT MY FIRE DAM VG86 3-1 305D 31,816 3.2F 3.0P MGD GP82 3-1 294D 28,079 3.6F 3.0P 3RD GP82 4TH EX90	DUE 6/14/24 TO 151KB1611 (WAGYU) A2A2 FREESTALL / ELECTRIC FENCE TRAINED
386	HOL 2567	5/10/2022	151HO3244 DELTA-BETA PGS. DELTA	DAM SOLD DAIRY MGD 2-0 305D 23,957 3.7F 3.1P	DUE 5/12/24 TO 250HO15929 CIRRUS-P A2A2 FREESTALL / ELECTRIC FENCE TRAINED
387	HOL 2573	5/29/2022	250HO14579 HANCOCK PGS. KING DOC	MGS. ZAMBONI DAM GP83 2-10 377D 30,616 3.7F 3.3P MGD GP83 2-0 321D 27,351 3.6F 3.2P 3RD GP81 4TH VG85 5TH EX90 6TH EX90	DUE 7/30/24 TO ANGUS / WAGYU HERDBULL A2A2 FREESTALL / ELECTRIC FENCE TRAINED
388	HOL 2589	8/11/2022	551HO3932 CRUSCADER PGS. NASHVILLE	MGS. FABULOUS DAM GP80 2-0 369D 31,801 3.6F 3.2P MGD GP80 LIFE 128,092 4,871F 4,271P	DUE 6/16/24 TO 507HO16103 CHEW-P A2A2 FREESTALL / ELECTRIC FENCE TRAINED
389	HOL 2578	6/19/2022	250HO15637 LEVEL PGS. TROPIC	MGS. MOTHBALL DAM GP82 2-08 262D 20,299 4.6F 3.5P MGD GP83 3-11 349D 25,938 4.6F 3.6P	DUE 5/12/24 TO 551HO3710 (SEXED) APPLEFREE-RED A2A2 FREESTALL / ELECTRIC FENCE TRAINED
390	HOL 2545	3/5/2022	94HO0909 FUSION-P-RED PGS. ADDICTION-P-RED	MGS. HOLLYWOOD DAM SOLD DAIRY MGD EX91 5-2 366D 31,780 4.2F 3.3P	DUE 4/2/24 TO ANGUS / WAGYU A2A2 FREESTALL / ELECTRIC FENCE TRAINED
391	HOL 523	1/24/2022	1HO15254 SIMPSON		DUE 3/15/24 TO 1HO15720 TWIST
392	HOL 257	2/14/2023	29HO19052 APPLAUSE		OPEN
393	HOL 256	2/16/2023	29HO19713 COSTANZA		OPEN
394	HOL 260	7/28/2023	29HO19052 APPLAUSE		OPEN
395	HOL 258	7/10/2023	29HO19712 PIAZZA		OPEN

BRUBACKER'S QUALITY DAIRY SALES, LLC.

LOT	BREED	BIRTHDATE	SIRE	DAM	BRED/OPEN
396	HOL 259	7/21/2023	566HO1246 CAN DO		OPEN
397	HOL 264	1/3/254	29HO19508 MBAPPE		MILK CALF
398	HOL 266	1/15/2024	29HO19713 COSTANZA		MILK CALF
399	BROWN SWISS 11332	9/10/2022	551BS1414 FAMOUS PGS. RICHARD	MGS. KAR-LINN REESES RAMPAGE DAM V85 1-11 310D 19,210 4.5F 3.1P MGD V88 4-08 350D 28,320 4.0F 3.1P	REGISTERED BROWN SWISS DUE 7/23/24 TO 196BS57758 RAY
400	MS 11036	3/5/2022	14MS363 BENDER PGS. GALILEO	MGS. 7MS355 PRESTO	DUE 3/10/24 TO 7MS362 CAMANCHE REGISTERED MILKING SHORTHORN
401	HOL 1261	5/17/2023	566HO1351 EASY-OFF PP PGS. BOEING-P-RED	MGS. CAUGHT MY EYE	99% REGISTERED HOLSTEIN OPEN
402	HOL 1250	2/6/2023	566HO1352 SHOWBIZ PGS. LOGISTICS	MGS. SUPERIOR	99% REGISTERED HOLSTEIN OPEN
403	HOL 1245	1/15/2023	54HO929 GAMECHANGER PGS. KING DOC	MGS. CASH	99% REGISTERED HOLSTEIN OPEN
404	HOL 1259	4/10/2023	288HO256 PAIRING PGS. PAIRING	MGS. HAIL	99% REGISTERED HOLSTEIN OPEN
405	HOL 7		7HO12600 MODESTY		DUE 5/1/24 TO 78AN113
406	HOL 9		7HO12830 SANDERSON		DUE 7/18/24 TO 7HO15903 CLOUD
407	CROSS 30		7BS826 AUGUST		DUE 3/19/24 TO 7HO14438 GODDARD
408	HOL 88		7HO12830 SANDERSON		DUE 3/24/24 TO 7HO1434 BILLIE
409	HOL 306	3/18/2022	BLACKGOLD-P		DUE 3/24/24 TO HOLSTEIN HERDBULL
410	BROWN SWISS 957	11/12/2021	14BS393 DYNAMITE PGS. 54BS509 CADENCE	MGS. 151BS1409 WIZDOM MGD VG87 1-11 365D 25,830 3.4 F 3.2 P	REG. BROWN SWISS SPRINGER TO HOLSTEIN HERDBULL
411	HOL 4499	11/7/2022	7HO15601 BURGUNDY-RED PGS. RONALD	MGS. DEVOUR DAM VG87 3-02 291D 25,310 3.9F 2.9P MGD EX92 5-11 365D 31,970 3.3F 3.1P	99% REGISTERED HOLSTEIN RED CARRIER OPEN

BRUBACKER'S QUALITY DAIRY SALES, LLC.

LOT	BREED	BIRTHDATE	SIRE	DAM	BRED/OPEN
412	HOL 4465	9/8/2022	94HO14105 AFTERSHOCK PGS. SHOTTLE	MGS. BYWAY DAM EX90 3-10 365D 29,480 3.8F 2.7P MGD EX93 6-04 365D 39,030 3.7F 2.8P	96% REGISTERED HOLSTEIN OPEN
413	R+W HOL 4431	7/31/2022	551HO3617 ALTITUDE-RED PGS. ARVIS	MGS. UNSTOPABULL DAM GP82 2-01 285D 16,460 3.8F 2.8P MGD GP83 2-00 365D 27,110 3.9F 3.0P MGGD VG87 4-01 365D 31,870 3.0F 2.9P	99% REGISTERED RED & WHITE HOLSTEIN OPEN
414	HOL 25	2/25/2022	REGISTERED HERDBULL		SPRINGER TO REGISTERED HERD BULL
415	HOL 23	2/8/2022	REGISTERED HERDBULL		SPRINGER TO REGISTERED HERD BULL
416	R+W HOL 21	2/20/2022	SIDSWIPE		SPRINGER TO REGISTERED HERD BULL
417	HOL 20	2/7/2022	SERTOLI		SPRINGER TO REGISTERED HERD BULL
418	HOL 51	1/18/2023	7HO15195 LAZER	MGS. 7HO14732 MERIDIAN	A1A2 OPEN
419	JER 18				SPRINGER TO BEEF BULL
420	JER 17				SPRINGER TO BEEF BULL
421	JER 15				SPRINGER TO BEEF BULL
422	JER 19				SPRINGER TO BEEF BULL
423	HOL 414	4/12/2022			DUE 8/2/24 TO 507HO15664 REVOLUTION
424	CROSS			A2/A2	OPEN
425	JER			A2/A2	OPEN
426	CROSS			A2/A2	OPEN
427	CROSS			A2/A2	OPEN
428	JER			A2/A2	OPEN

BRUBACKER'S QUALITY DAIRY SALES, LLC.

LOT	BREED	BIRTHDATE	SIRE	DAM	BRED/OPEN
429	HOL 897	4/19/2022	525HO133 BUSH WACKER PGS. LINJET	MGS. MCCUTCHEN DAM GP82 2-10 390D 34,870 4.6F 3.3P MGD GP80 2-00 355D 31,267 4.0F 2.9	99% REGISTERED HOLSTEIN DUE 4/1/24 TO 799HO39 DESIGNER
430	HOL 893	2/26/2022	120HO3590 LIGHT PGS. KING DOC	MGS. FEVER DAM 4-02 283D 26,977 4.2F 2.9P MGD 4-9 361D 36,534 3.1F 2.7P	99% REGISTERED HOLSTEIN DUE 3/4/24 TO DELTA-LAMBDA SON 840003266239233
431	HOL 896	4/5/2022	54HO902 ANTIDOE PGS. KING DOC	DAM 2-04 309D 28,055 3.7F 3.1P MGD GP81 NO RECORD	74% REGISTERED HOLSTEIN DUE 4/22/24 TO DELTA-LAMBDA SON 840003266239233
432	HOL 886	1/26/2022	54HO929 GAMECHANGER PGS. KING DOC	DAM 2-11 289D 28,262 3.9F 3.0P MGD 3-11 387D 42,185 3.3F 2.7P	DUE 4/22/24 TO REGISTERED DELTA-LAMBDA SON
433	JER	10/1/2022			OPEN JERSEY