

# Showburst

## Futures Sale



*February 13, 2020*

*6:00 PM*

**700+ UNITS SEMEN  
ELITE GENOMIC & SHOW /TYPE EMBRYOS  
CHOICES FROM ALL AMERICAN  
MEMORABILIA**



1515 Kepner Hill Rd.  
Muncy, PA 17756  
570-546-6907 | [fraleyauction.com](http://fraleyauction.com)

# Showburst

## Futures Sale

Thursday Evening, February 13, 2020

6:00 PM

At the Fraley Dairy Complex - 1515 Kepner Hill Road, Muncy, PA 17756

*Sales Staff:*

**Adam Fraley 570-772-6837**

**Harold Fraley 570-772-6835**

**Eddie Sekerak 814-664-0511**

**Joe Brinton 717-917-8280**

**Larry Tobin 814-460-4845**

**Jack Lomeo Jr 315-778-7783**

**Michael Heath 443-375-8048**

**Jarrold Burleigh 570-772-3542**

**Bob Nagel 716-499-9308**

***Sale will be broadcast live via Cowbuyer.com***



1515 Kepner Hill Rd.  
Muncy, PA 17756  
570-546-6907 | fraleyauction.com

***Terms: Cash or good check day of Auction  
If purchasing through an agent or Cowbuyer  
immediate payment required***

All embryos & semen are sold by the piece times the count.

Shipping on embryos & semen is the responsibility of the buyer.

Choices are 35% down sale day & balance due at calf pickup.

Buyer must make choice before youngest calf is 4 months of age

<b>Lot # 1</b>	<b>Family Hill Top Quality WD-40</b> Tequila X EX 93 Ringmaster X EX 94 Remake X EX 95 X EX 94 X EX 92 (Family Hill Breeding) 1st Dau: 2019 All American Fall Calf	Jersey	(10 units semen) Robert Nagel 716-499-9308
<b>Lot # 2</b>	<b>Luck E America</b> Avalanche X Luck E Advent Asia EX 95	Holstein	(10 units semen) Fraleay Farm 570-546-6907
<b>Lot # 3</b>	<b>Liddleholm Army Lu –Tenant</b> Army X Liddleholm Resur Lu EX 97 All American Production Cow 2018	R & W Holstein	(10 units semen) Paul Skarka 518-527-1234
<b>Lot # 4</b>	<b>Braedale Goldwyn</b>	Holstein	(3 units semen) Richard Mellinger 717-390-8879
<b>Lot # 5</b>	<b>Regancrest Elton Durham ET</b>	Holstein	(5 units semen) James Hoffman 570-617-1239
<b>Lot # 6</b>	<b>Erbacres Damion</b>	Holstein	(5 units semen) Richard Mellinger 717-390-8879
<b>Lot # 7</b>	<b>Gillette Windbrook</b>	Holstein	(5 units semen) Richard Mellinger 717-390-8879
<b>Lot # 8</b>	<b>Bradedale Goldwyn</b>	Holstein	(2 units semen) Charles Wainwright 518-795-0696
<b>Lot # 9</b>	<b>Ms Atlees Sht Afershock ET</b>	Holstein	(5 units sexed semen) Charles Wainwright 518-795-0696
<b>Lot # 10</b>	<b>Scientific B Defiant ET</b>	Holstein	(2 units semen) Charles Wainwright 518-795-0696
<b>Lot # 11</b>	<b>Heavenly Golden Dreams</b>	Holstein	(1 unit sexed semen) Charles Wainwright 518-795-0696
<b>Lot # 12</b>	<b>Lookout P Redburst</b>	Holstein	(5 units semen) Richard Mellinger 717-390-8879



*Top Quality Freaky Big Mudder*



*Liddleholm Resur Lu ET*



*Luck E Advent Asia*

<b>Lot # 13</b>	<b>Mr Goldenrose Real Ritzi-Red</b>	Holstein	(5 units semen)
<b>Lot # 14</b>	<b>Mr Goldenrose Real Ritzi-Red</b>	Holstein	(5 units semen) Richard Mellinger 717-390-8879
<b>Lot # 15</b>	<b>Jon-Lu Mr U R Amazing-Red</b>	Holstein	(5 units semen)
<b>Lot # 16</b>	<b>Jon-Lu Mr U R Amazing-Red</b> (Highest TPI Unstopabull son, just released)	Holstein	(5 units semen) Richard Mellinger 717-390-8879
<b>Lot # 17</b>	<b>KHW Kite Advent Red ET</b>	Holstein	(5 units semen)
<b>Lot # 18</b>	<b>KHW Kite Advent Red ET</b>	Holstein	(5 units semen) Richard Mellinger 717-390-8879
<b>Lot # 19</b>	<b>Hanover Skybuck</b>	Holstein	(3 units semen) Joe Britton 717-971-8280
<b>Lot # 20</b>	<b>Bridon Astro Jet ET</b>	Holstein	(5 units semen) Joe Britton 717-971-8280
<b>Lot # 21</b>	<b>Lystel Leduc</b>	Holstein	(3 units semen) Joe Britton 717-971-8280
<b>Lot # 22</b>	<b>Durham X Idee Lustre EX 95</b>	Holstein	(10 units semen)
<b>Lot # 23</b>	<b>Durham X Idee Lustre EX 95</b>	Holstein	(10 units semen) Joe Britton 717-971-8280
<b>Lot # 24</b>	<b>Bradedale Goldwyn</b>	Holstein	(2 units semen) Fraley Farm 570-546-6907
<b>Lot # 25</b>	<b>Gillette Windbrook</b>	Holstein	(6 units semen) Fraley Farm 570-546-6907
<b>Lot # 26</b>	<b>Kuszmar Megadeth</b>	Milking Shorthorn	(2 units semen)
<b>Lot # 27</b>	<b>Kuszmar Megadeth</b>	Milking Shorthorn	(2 units semen) Larry Tobin 814-460-4845
<b>Lot # 28</b>	<b>GE Innisfail Destry Lad</b>	Milking Shorthorn	(2 units semen) Larry Tobin 814-460-4845
<b>Lot # 29</b>	<b>Tower Vue Prime Tequila ET</b>	Jersey	(10 units semen)
<b>Lot # 30</b>	<b>Tower Vue Prime Tequila ET</b>	Jersey	(10 units semen) Jack Lomeo 315-778-7783
<b>Lot # 31</b>	<b>Guimo Joel ET</b>	Jersey	(2 units sexed semen) Michelle Morian 814-282-3678
<b>Lot # 32</b>	<b>SC Gold Dust Paramount Iatola</b>	Jersey	(1 unit sexed semen) Michelle Morian 814-282-3678
<b>Lot # 33</b>	<b>Bridon Excitation</b>	Jersey	(10 units semen) Scott Fisher 814-656-8799



**BGP Modesty Anissa ET** Dam of lots 34 & 35

Dam: **BGP MODESTY ANISSA-ET** +2647G  
 01/05/2017  
 USA 144051586 100%RHA-NA TR TL TD  
 2-07 81 GG+++  
 2-00 309 26250 5.4 1301 3.4 841 Inc.  
 PTA +1290M +85F +49P 82%R 12/2019  
 PTA +905NM +.13%F +.03%P  
 PTA +7.7PL 2.87SCS +.8DPR 3.1%DCE  
 PTA +1.39T +2.25UDC +.94FLC 83%R 12/2019  
 PTA +198FE +1.2FI 5.5%SCE  
 2nd Dam: **View Home Mrdian Iowa ET**  
 86 VVV+V DOM  
 2-02 365 35670 3.8 1342 3.1 1099  
 3rd Dam: **Pine-Tree 2149ROBST 4846 ET**  
 87 EEV+V DOM  
 2-04 365 32000 4.8 1520 3.2 1036

Dtrs up to 2875 GTPI 1069 NM - Dtrs have sold for up to \$ 90,000

**Lot # 34 Embryos Twitch X Anissa**  
 Selling 4 #1 Female IVF female embryos

**MR FARNEAR HELIX TWITCH-ET** +2877G  
 840003132353302 100%RHA-NA TC TY TV TL TD  
 PTA +1567M +118F +60P 79%R 12/2019  
 PTA +1011NM +.21%F +.04%P100%US  
 PTA +6.1PL 2.74SCS +1.3DPR 3.7%DCE  
 PTA +2.36T +2.56UDC +1.51FLC 79%R 12/2019  
 PTA +239FE +1.4FI 6.2%SCE

**Lot # 35 Embryos Paco X Anissa**  
 Selling 4 #1 Female IVF female embryos

**ST GEN HELIX PACO-ET** +2859G  
 840003132352801 99%RHA-I TC TY TV TL TD  
 PTA +1135M +128F +63P 80%R 12/2019  
 PTA +1027NM +.30%F +.10%P100%US  
 PTA +6.0PL 2.70SCS +.2DPR 4.2%DCE  
 Embryos at Trans Ova, MD  
 PTA +1.92T +1.90UDC +1.60FLC 79%R 12/2019

Embryos at Trans Ova, MD  
 Bovine Genomic Partners c/o Jason Lamoreaux 616-822-0101



**BGP Frazzled Fontanelle ET**

Dam: **BGP FRAZZLED FONTANELLE-ET** +2633G  
 08/19/2017  
 840003144506037 99%RHA-I TR TC TL TD  
 2-00 104 8770 4.1 370 2.9 261 Inc.  
 PTA +2679M +86F +69P 82%R 12/2019  
 PTA +832NM -.05%F -.04%P  
 PTA +5.7PL 2.72SCS -1.2DPR 4.1%DCE  
 PTA +1.92T +2.16UDC +.40FLC 79%R 12/2019  
 PTA +205FE -0.2FI 6.8%SCE  
 2nd Dam: **View Home Mrdian Iowa ET**  
 2-10 86 VVV+V DOM  
 2-02 365 35670 3.8 1342 3.1 1099  
 3rd Dam: **Pine Tree 2149Robst 4846 ET**  
 7-02 87 EEV+V DOM  
 2-04 365 32000 4.8 1520 3.2 1036

**Lot # 36 Embryos Twitch X Fontanelle**  
 Selling 4 #1 Female IVF female embryos

**MR FARNEAR HELIX TWITCH-ET** +2877G  
 840003132353302 100%RHA-NA TC TY TV TL TD  
 PTA +1567M +118F +60P 79%R 12/2019  
 PTA +1011NM +.21%F +.04%P100%US  
 PTA +6.1PL 2.74SCS +1.3DPR 3.7%DCE  
 PTA +2.36T +2.56UDC +1.51FLC 79%R 12/2019  
 PTA +239FE +1.4FI 6.2%SCE

Dtrs up to 2844 GTPI & 1044 NM

Bovine Genomic Partners c/o Jason Lamoreaux 616-822-0101

Embryos at Trans Ova, MD



View Home Mrdian Iowa ET

**Dam: BGP FRAZZLED FREDERIKA-ET** +2655G  
 07/20/2017 840003145398968 99%RHA-I TR TC TL TD  
 PTA +2487M +71F +65P 80%R 12/2019  
 PTA +872NM -.07%F -.04%P  
 PTA +8.0PL 2.55SCS -1.4DPR 4.0%DCE  
 PTA +1.85T +2.26UDC +.79FLC 79%R 12/2019  
 PTA +180FE -0.3FI 7.1%SCE  
**2nd Dam: View Home Mrdian Iowa ET**  
 2-10 86 VVV+V DOM  
 2-02 365 35670 3.8 1342 3.1 1099  
**3rd Dam: Pine Tree 2149Robst 4846 ET**  
 7-02 87 EEV+V DOM  
 2-04 365 32000 4.8 1520 3.2 1036

**Lot # 37 Embryos Twitch X Frederika**  
 Selling 3 #1 Female IVF female embryos

**MR FARNEAR HELIX TWITCH-ET** +2877G  
 840003132353302 100%RHA-NA TC TY TV TL TD  
 PTA +1567M +118F +60P 79%R 12/2019  
 PTA +1011NM +.21%F +.04%P100%US  
 PTA +6.1PL 2.74SCS +1.3DPR 3.7%DCE  
 PTA +2.36T +2.56UDC +1.51FLC 79%R 12/2019  
 PTA +239FE +1.4FI 6.2%SCE

Sons up to 1000 NM

Bovine Genomic Partners c/o Jason Lamoreaux 616-822-0101

Embryos at Trans Ova, MD



View Home Uno Hope ET

**Dam: BGP RESOLVE HAPPINESS-ET** +2714G  
 03/21/2018  
 840003151028231 99%RHA-I TR TP TC TL TD PTA  
 +1089M +88F +50P 77%R 12/2019 PTA +864NM  
 +.17%F +.06%P  
 PTA +7.1PL 2.67SCS +2.2DPR 3.7%DCE  
 PTA +2.12T +1.96UDC +1.17FLC 75%R 12/2019  
 PTA +174FE +1.9FI 7.8%SCE  
**2nd Dam: BGP Delta Happiness ET**  
 2-09 80 +VGVG  
**3rd Dam: View Home Uno Hope ET**  
 4-03 92 EEEEE DOM  
 2-00 365 25810 4.7 1209 3.5 899

**Lot # 38 Embryos Twitch X Happiness**  
 Selling 4 #1 Female IVF female embryos

**MR FARNEAR HELIX TWITCH-ET** +2877G  
 840003132353302 100%RHA-NA TC TY TV TL TD  
 PTA +1567M +118F +60P 79%R 12/2019  
 PTA +1011NM +.21%F +.04%P100%US  
 PTA +6.1PL 2.74SCS +1.3DPR 3.7%DCE  
 PTA +2.36T +2.56UDC +1.51FLC 79%R 12/2019  
 PTA +239FE +1.4FI 6.2%SCE

**Lot # 39 Embryos Paco X Happiness**  
 Selling 4 #1 Female IVF female embryos

**ST GEN HELIX PACO-ET** +2859G  
 840003132352801 99%RHA-I TC TY TV TL TD  
 PTA +1135M +128F +63P 80%R 12/2019  
 PTA +1027NM +.30%F +.10%P100%US  
 PTA +6.0PL 2.70SCS +2.2DPR 4.2%DCE  
 Embryos at Trans Ova, MD  
 PTA +1.92T +1.90UDC +1.60FLC 79%R 12/2019  
 PTA +266FE +0.6FI 7.3%SCE

Bovine Genomic Partners c/o Jason Lamoreaux 616-822-0101

Embryos at Trans Ova, MD



**BGP Frazzled Fayette ET**

**Dam: BGP FRAZZLED FAYETTE-ET** +2647G  
 08/03/2017 840003145398972 99%RHA-I TR TC TL TD  
 PTA +2465M +81F +64P 82%R 12/2019  
 PTA +858NM -.04%F -.04%P  
 PTA +6.7PL 2.67SCS -2.0DPR 3.9%DCE  
 PTA +2.34T +2.76UDC +.64FLC 79%R 12/2019  
 PTA +190FE -1.2FI 7.2%SCE  
 2nd Dam: **View Home Mrdian Iowa ET**  
 86 VVV+V DOM  
 2-02 365 35670 3.8 1342 3.1 1099  
 3rd Dam: **Pine-Tree 2149ROBST 4846 ET**  
 87 EEV+V DOM  
 2-04 365 32000 4.8 1520 3.2 1036

**Lot # 40 Embryos Paco X Fayette**  
 Selling 3 #1 IVF embryos

**ST GEN HELIX PACO-ET** +2859G  
 840003132352801 99%RHA-I TC TY TV TL TD  
 PTA +1135M +128F +63P 80%R 12/2019  
 PTA +1027NM +.30%F +.10%P100%US  
 PTA +6.0PL 2.70SCS +.2DPR 4.2%DCE  
 PTA +1.92T +1.90UDC +1.60FLC 79%R 12/2019  
 PTA +266FE +0.6FI 7.3%SCE

**Lot # 41 Embryos Guzman X Fayette**  
 Selling 2 #1 & 1 #2 embryos

**GENOSOURCE GUZMAN-ET** +2797G  
 02/11/2018  
 840003146616075 99%RHA-I TC TY TV TL  
 PTA +1947M +96F +76P 76%R 12/  
 PTA +965NM +.08%F +.06%P100%US  
 PTA +7.1PL 2.76SCS +1.0DPR 3.6%DCE

Bovine Genomic Partners c/o Jason Lamoreaux 616-822-0101  
 Embryos at Trans Ova, MD



**View Home Silver Rose ET**

**Dam: VIEW-HOME SILVER ROSE-ET** +2535G  
 06/12/2015 840003132109785 99%RHA-I TR TY TV TL TD  
 4-02 87 +V++E  
 2-04 357 32080 4.5 1445 3.4 1108  
 3-07 151 13710 4.4 583 31 422 Inc.  
 PTA +931M +76F +44P 81%R 12/2019  
 PTA +682NM +.15%F +.06%P  
 PTA +4.2PL 2.86SCS -1.1DPR 3.4%DCE  
 PTA +2.82T +2.78UDC +1.65FLC 80%R 12/2019  
 PTA +162FE -0.4FI 7.1%SCE  
 2nd Dam: **View Home MCC Alabama ET**  
 3-07 82 +V+V  
 2-11 305 2621- 4.1 1086 3.1 816  
 3rd Dam: **Pine-Tree 2149ROBST 4846 ET**  
 87 EEV+V DOM  
 2-04 365 32000 4.8 1520 3.2 1036

**Lot # 42 Embryos Twitch X Rose**  
 Selling 6 3 #1 & 3 #2 Female IVF female embryos

**MR FARNEAR HELIX TWITCH-ET** +2877G  
 840003132353302 100%RHA-NA TC TY TV TL TD  
 PTA +1567M +118F +60P 79%R 12/2019  
 PTA +1011NM +.21%F +.04%P100%US  
 PTA +6.1PL 2.74SCS +1.3DPR 3.7%DCE  
 PTA +2.36T +2.56UDC +1.51FLC 79%R 12/2019  
 PTA +239FE +1.4FI 6.2%SCE

Bovine Genomic Partners c/o Jason Lamoreaux 616-822-0101

Embryos at Trans Ova, MD



*Morningview Converse Judy*

Dam: **WEIGELINE HELIX 15889-ET** +2559G  
 06/11/2017 840003143958305 99%RHA-I TR PC TC TL TD  
 2-02 80 +++F+  
 1-11 182 14210 4.0 610 3.3 430 Inc.  
 PTA +1961M +97F +68P 82%R 12/2019  
 PTA +796NM +.08%F +.03%P  
 PTA +4.5PL 2.99SCS +.5DPR 2.8%DCE  
 PTA +1.41T +1.03UDC +.13FLC 82%R 12/2019  
 PTA +211FE +0.2FI 6.3%SCE  
 P9 49K GTPI  
 2nd Dam: **Weigeline Supshot 8636-P-ET**  
 3rd Dam: **Weigeline Earnhardt 2221-ET**  
 5-03 87 +E++V  
 5-05 305 32400 2.7 886 3.1 993  
 Lft. 135380 3.1 4192 2.9 3989

**Lot # 43 Embryos Paco X Helix**

Selling 6 3 #1 & 3 #2 IVF female embryos

**ST GEN HELIX PACO-ET** +2859G  
 840003132352801 99%RHA-I TC TY TV TL TD  
 PTA +1135M +128F +63P 80%R 12/2019  
 PTA +1027NM +.30%F +.10%P100%US  
 PTA +6.0PL 2.70SCS +.2DPR 4.2%DCE  
 PTA +1.92T +1.90UDC +1.60FLC 79%R 12/2019  
 PTA +266FE +0.6FI 7.3%SCE

Embryos at Trans Ova, MD

Dtrs have sold up to \$ 8,100

Swisslane Farms & Bovine Genomic Partners  
 c/o Jason Lamoreaux 616-822-0101



*BGP Frazzled Fonda ET*



*View Home Mrdian Iowa*

Dam: **BGP FRAZZLED FONDA-ET** +2634G  
 09/01/2017 840003145398983 99%RHA-I TR TC TL TD  
 1-10 104 7460 3.5 294 3.0 218 Inc.  
 PTA +2357M +83F +63P 80%R 12/2019  
 PTA +872NM -.02%F -.03%P  
 PTA +7.2PL 2.73SCS -1.0DPR 3.2%DCE  
 PTA +1.80T +2.18UDC +.22FLC 79%R 12/2019  
 PTA +192FE -.01FI 6.2%SCE  
 2nd Dam: **View Home Mrdian Iowa ET**  
 2-10 86 VVV+V DOM  
 2-02 365 35670 3.8 1342 3.1 1099  
 3rd Dam: **Pine Tree 2149Robst 4846 ET**  
 7-02 87 EEV+V DOM  
 2-04 365 32000 4.8 1520 3.2 1036

**Lot # 44 Embryos Paco X Fonda**

Selling 5 #1 IVF female embryos

**ST GEN HELIX PACO-ET** +2859G  
 840003132352801 99%RHA-I TC TY TV TL TD  
 PTA +1135M +128F +63P 80%R 12/2019  
 PTA +1027NM +.30%F +.10%P100%US  
 PTA +6.0PL 2.70SCS +.2DPR 4.2%DCE  
 PTA +1.92T +1.90UDC +1.60FLC 79%R 12/2019  
 PTA +266FE +0.6FI 7.3%SCE

Embryos at Trans Ova, MD

**Lot # 45 Embryos Twitch X Fonda**

Selling 5 #1 IVF female embryos

**MR FARNEAR HELIX TWITCH-ET** +2877G  
 840003132353302 100%RHA-NA TC TY TV TL TD  
 PTA +1567M +118F +60P 79%R 12/2019  
 PTA +1011NM +.21%F +.04%P100%US  
 PTA +6.1PL 2.74SCS +1.3DPR 3.7%DCE  
 PTA +2.36T +2.56UDC +1.51FLC 79%R 12/2019  
 PTA +239FE +1.4FI 6.2%SCE

**Lot # 46 Embryos Yis X Fonda**

Selling 3 #1 IVF female embryos

**DELICIOUS CHARL YIS-ET** +2836G  
 08/12/2018 840003146617313 99%RHA-I TC TY TV TL TD  
 PTA +1510M +89F +55P 77%R 12/2019  
 PTA +1013NM +.11%F +.03%P100%US  
 PTA +8.4PL 2.69SCS +3.0DPR 2.6%DCE  
 PTA +1.83T +2.44UDC +.21FLC 75%R 12/2019  
 PTA +201FE +3.3FI 5.1%SCE

Bovine Genomic Partners  
 c/o Jason Lamoreaux  
 616-822-0101





**Knapps Kringle Tappy ET (VG 87)**



Twin County Whats on Tap-ET AA 2019

**2019 All American Peoples  
Choice Winner**

Twin County Pies Love Tap Res American 2019  
Full sister to embryos selling

**Lot # 47 Embryos American Pie X Tappy**  
Selling 4 #1 IVF female embryos

**Indian Acres American Pie**  
USA 000068016348

Dam: **Knapps Kringle Tappy ET VG 87**  
*2017 World Dairy Expo Reserve Junior Champion*  
*2017 NAILE Junior Champ & Reserve Supreme Champion*  
*2018 HM Junior All American SR 2*  
2nd Dam: **Knapps Regis Tamilla ET EX 90**  
Tamilla's full sister - Tambourine EX 95

Twin County Farm 570-772-6837



**Luck E Advent Kandie Red ET EX 95 2E**

**Lot # 48 Embryos Moovin X Kandie**  
Selling 3 #1 IVF female embryos (exportable)

**LINDENRIGHT MOOVIN-ET** +2232G  
02/25/2018 CAN 12873743 99%RHA-I RC TC TY TV TL TD  
PTA +339M +22F +19P 80%R 12/2019  
PTA +272NM +.03%F +.03%P100%US 936/870-3960  
PTA +2.0PL 2.90SCS -2.5DPR 5.6%DCE  
PTA +4.66T +4.13UDC +3.23FLC 79%R 12/2019  
PTA +30FE -2.3FI 10.8%SCE

Dam: **Luck E Advent Kandie Red ET EX 95 EEEEE 2E**  
5-04 365 40340 4.7 1877 3.4 1378  
2nd Dam: **Luck E Rubens Kaylie ET EX 92**  
4-05 365 43520 5.7 2466 3.5 1515  
3rd Dam: **Luck E Royal Klassy EX 94 3E GMD**  
8-05 365 41710 4.1 1711 2.7 1143  
4th Dam: **Luck E Command Karlyn EX 94 2E**  
4-08 365 28690 3.8 1086 3.2 913  
5th Dam: **Luck E Mars Karlie TW EX 90 3E**  
8-01 365 34350 3.5 1291 2.6 908  
6th Dam: **Sun Made Glendell Karmin ET VG 87**  
4-05 340 28870 2.8 807 2.6 740  
7th Dam: **Hiatt Kay EX 90 DOM**  
3-09 313 17680 3.9 682  
8th Dam: **Bayless Fury Kay EX 92 2E GMD DOM**  
4-11 365 21380 3.6 780  
9th Dam: **Daisy Killybracken Spruceland VG 88**  
8-01 365 21630 3.4 746

Erica Lundberg



**Webb View Lady Bell Wildthing EX 94**

**Dam: Webb View Lady Bell Wildthing EX 94 EEEEE**

5-01 365 32577 3.6 1175 2.8 912

**Reserve All National 6Y+ Cow 2019**

**2nd 2019 Royal**

**1st E Fall Natl 6Y+ Cow 2019**

**1st North E Spring Natl 6Y+ Cow 2019**

**2nd Dam: Webb View Lue Goldwyn VG 88**

5-01 317 25157 3.7 924 3.1 770

**3rd Dam: Webb View Luanne Morty VG 85**

3-01 285 23144 3.2 741 2.7 626

**Lot # 49 Embryos Sidekick X Wildthing**

Selling 5 #1 IVF female embryos (exportable)

**WALNUTLAWN SIDEKICK +2320G**

07/14/2016 CAN 12508113 99%RHA-I TR TY TV TL TD

PTA -56M +44F +17P 80%R 12/2019 CANADA

PTA +420NM +.17%F +.07%P100%US 519/821-5060

PTA +2.4PL 2.72SCS -1.0DPR 4.6%DCE

PTA +3.75T +3.44UDC +2.05FLC 79%R 12/2019

PTA +71FE -0.6FI 6.3%SCE



**Grand Champion 2019 Premier National Junior Show**

Fralely & Cannon 570-772-6837



**Old Bankston JC Bri's Bikini EX 94**



**Old Bankston JC Banner**

**Int Champion at World Dairy Expo 2019**

**Full sister to embryos**

**Lot # 50 Embryos Reagan X Bikini**

Selling 5 #1 IVF female embryos

**Sire: Palmyra Berkely Reagan ET**

**Dam: Old Bankston JC Bri's Bikini EX 94**

2-08 342 21320 3.9 827 3.3 689

**Grand Champion 2019 Harrisburg**

**Nominated All American & Reserve Jr All American 2019**

**2nd Dam: Steam Valley Wilton Magic Bri EX 94 2E**

5-11 364 32470 3.3 1058 3.0 977

**Grand Champion Royal 2011 & 2013**

**Grand Champion Madison 2011**

Twin County Farm 570-772-6836



Lot # 51 ***“Enchanted Pastures”*** 562/2000

Bonnie Mohr

New 31 X 27 framed picture

Sells w/ Holstein World Magazine (April 1999)  
Focusing on women as stakeholders

(Bonnie Mohr picture on front)



Lot # 52 ***“At the Tank”*** (All breeds at water tank)

Larry Schultz

New 26 X 22 framed picture



Lot # 53 ***All breeds w/hot air balloons***

Larry Schultz

New 27 X 23 framed picture

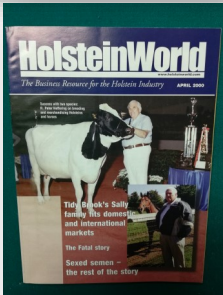

Lot # 54 ***April 2000 Holstein World Magazine***

(R Peter Heffering picture on cover leading Charity & story inside)

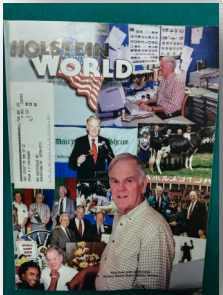

Lot # 55 ***June 1999 Holstein World Magazine***

(Whitey McKown collage on cover with several stories inside)

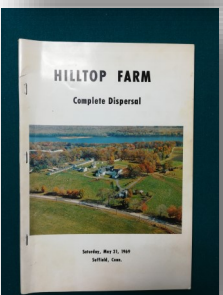

Lot # 56 ***Hilltop Farm Dispersal Catalog***

Where Hilltop Apollo Ivanhoe was bred

Lot 2 & 3 were Hilltop Ivanhoe Gaiety & Hilltopper Citation Gay  
(dam & dau both sold for over \$ 10,000.00)

Prices listed on more than 50% of lots & buyers name on about 10 lots

Lot # 12 is an EX 93 maternal sister to Milk & Honey Ivanhoe - an early red carrier at Atlantic Breeders

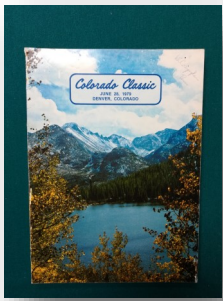

Lot # 57

## ***Colorado Classic National Convention Sale Catalog (6-28-79)***

Sale staff included David Bachman, Pete Heffering, Roy Brubacher, Bob Shore, Henry (Sonny) Bartel, Bob Stanley, Tom Coyne & CM Bottema  
Kerchenhill Ruffian sold for \$ 60,000.00  
Many, many great pedigrees & cow families of the time and of all time really



Lot # 58 ***“Spirit of 1976” National Convention Sale (7-2-76)***

Held in Lancaster, PA

Miss Ellie, Peachum Content, Sterk P.A. Millie, Maryhoe Heritage, Brigeen Jenny Alert, Skagvale Kingstead, Hilltopper, Beecher, Pack-Herd, Joy-Wil, Kinglea, Nunesdale, Fultonway, Poverty Hollow, Mun-Cre, Wilsondale. Many memories in this catalog !!

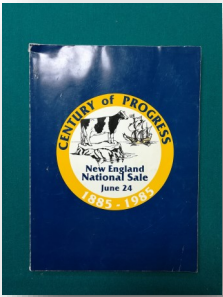

Lot # 59

## ***“Century of Progress” New England National Sale Catalog (6-24-85)***

Hilltop-Hanover-B Desire topped sale at \$510,000.00. Several Dreamstreet consigned, Charity daughter, Gina’s daughter, Roxy’s granddaughter. One or 2 pictures on glossy paper with every lot right through the catalog  
Lot # 82 is a full sister to “Townson Lindy”, Lot #116 is a VG 89 2 yr old named Tyrbach Elevation Twinkle

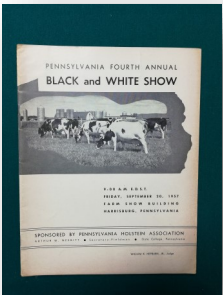

Lot # 60 ***PA Fourth Annual B & W Show Catalog (9-20-57)***

Seems in practically mint condition. Advertisements from many of the early bull studs. Judge was William Hepburn Jr who managed JC Penny herd & others. Early pictures of Robert Rumler, Howard Weiss, Ellis Reirick, Clarence Mowry, William Conyngham & others.  
Tribute to the 1956 Premiere Breeder Hubie Miller, pictured w/his son Roy Miller & grandson John Weaver.

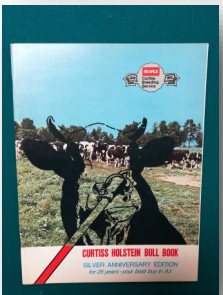

Lot # 61

## ***1974 Silver Anniversary Edition of “The Curtiss Holstein Bull Book”***

This near mint condition bull book includes Paclamar Astronaut, Pawnee Farm Arlinda Chief, King of the ABC’s, Gray View Skyboots & many others.



Lot # 62

## ***Old Jersey Type Chalk Cow 16” long by 10” high***



**Woodmohr Choo Choo EX 93**

Dam: **Woodmohr Choo Choo 93%**  
2-09 305 16690 5.8 971 3.6 609  
2nd Dam: **Woodmohr Marlos First Choice 94%**  
4-10 305 22580 5.8 1309 3.8 856  
3rd Dam: **Woodmohr Divas First Request 93%**  
4th Dam: **GB Jade Diva of Woodmohr 95%**  
5th Dam: **MJ Candy DC Godiva 95%**

**Lot # 63** 1st choice of 3 March Chrome female calves

Sire: **River Valley Cece Chrome ET**

35% down payment

Kendall Lambert



**Homeridge V Buttons EX 92**

Dam: **Homeridge V Buttons 92%**  
*1st Jr 3 yr & Res Int Champion 2015*  
*Premier National Jersey Show*  
2nd Dam: **Homeridge Big S Buttons**  
3rd Dam: **Homeridge Jade's Buttons**

**Lot # 64** Selling 1st Choice of 5 September Kid Rock female calves

Sire: **Mr Kathies Kid Rock**

35% down payment

Twin County Farm 570-772-6837



Dam: **Dreamroad ZBW Iatola Cracker ET 94%**  
4-02 303 17980 5.6 1013 3.8 684  
*Grand Champion 2013 NY State Fair*  
2nd Dam: **Dreamroad Golden Crackle 94%**  
6-00 305 25520 4.6 1176 3.4 866  
3rd Dam: **Cow Bell Royal Cassidy 94%**  
Lft. 158878 7756 6046  
*1st aged cow 2000 World Dairy Expo Dairy Show*

**Lot # 65** Selling 1st choice of 5 March Chrome heifer calves

Sire: **River Valley Cece Chrome ET**

35% down payment

Paul Skarka 518-527-1234



**Kingsway Terrason Allie EX 95**

Dam: **Trent Valley Abra 4-ET EX 90 EEVVE**  
 3-03 347 35250 4.5 1597 3.5 1223  
 2nd Dam: **Kingsway Dundee Abra Codabra EX 90 EEEEEV**  
 2-02 365 22306 3.9 875 3.2 711  
 3rd Dam: **Kingsway Terrason Allie EX 95 EEVVEE 2E**  
 6-02 365 37290 4.6 1730 3.2

**Lot # 66 1st choice of 3 June Backflip female calves**

Sire: **Jacobs Backflip**

35% down payment

Heart & Soul 570-412-9495



**T Triple T Dundee Paige EX 96**



**T Triple T I Durham Poppi EX 95**

**Lot # 67 Embryos Unix X Party**

Selling 5 #1 IVF female embryos

**CROTEAU LESPERRON UNIX-ET +2363G**  
 06/17/2012 CAN 107567492 100%RHA-NA TR TP TY TV TL TD  
 PTA +995M +51F +31P 98%R 12/2019 CANADA  
 PTA +508NM +.05%F +.00%P 13%US  
 PTA +2.5PL 2.84SCS -.4DPR 5.0%DCE PTA +3.17T +3.32UDC  
 +.87FLC 97%R

Embryos at Trans Ova, MD

Dam: **MS Triple T Entourage Party EX 90 EEEVE**  
 3-00 305 22270 4.4 979 3.0 662  
 2nd Dam: **T Triple T I Durham Poppi EX 95 EEEEE 2E**  
 6-09 365 48460 4.7 2288 2.9 1418  
 3rd Dam: **T Triple T Gold Prize EX 94 EEEEE 2E**  
 4-01 365 30330 4.3 1311 3.2 976  
*All American 4 yr Cow 2012*  
 4th Dam: **T Triple T Dundee Paige EX 96**

Triple T Holsteins 937-537-0805



**T Triple T Gold Prize EX 94**

Dam: **Entourage-LC Petra Shock VG 87**  
 2-08 374 33343 3.6 1215 3.4 1127  
 2nd Dam: **T Triple T Gold Prize EX 94 EEEEE 2E**  
 4-01 365 30330 4.3 1311 3.2 976  
 3rd Dam: **T Triple T Dundee Paige EX 96**

**Lot #68 Embryos Solomon X Shock**

Selling 3 #1 IVF female embryos

**Walnutlawn Solomon ET**  
 PTA+3.59T +2.62UDC +1.33FLC GTPI +2058G

Housed at Heart & Soul 570-412-9495



**Savage Leigh Atwd Lic EX 93**

Dam: **Savage Leigh Atwd Lic ET EX 93 EEVVEE 2E**

2-05 365 28840 3.7 1065 2.8 814

*Nom All American 4 yr old 2015*

2nd Dam: **Savage Leigh Licorice ET EX 92 EEVVEE GMD DOM**

4-02 305 41780 4.2 1770 3.1 1293

3rd Dam: **Savage Leigh Bellwood Linda EX 92 EEEEE 2E**

1-11 329 36070 4.9 1767 2.9 1048

**Lot # 69 Embryos Moovin X Lic**

Selling 5 #1 IVF female embryos (exportable)

**LINDENRIGHT MOOVIN-ET** +2232G

02/25/2018 CAN 12873743 99%RHA-I RC TC TY TV TL TD

PTA +339M +22F +19P 80%R 12/2019

PTA +272NM +.03%F +.03%P100%US 936/870-3960

PTA +2.0PL 2.90SCS -2.5DPR 5.6%DCE

PTA +4.66T +4.13UDC +3.23FLC 79%R 12/2019

PTA +30FE -2.3FI 10.8%SCE

Purple Vision Boarding



**Pierstein Solomon Junisse-ET VG-85-2yr**

Dam of Lot # 70

**Loyalyn Goldwyn June EX-97-5E-CAN 97-MS**

*\*Res. All-Canadian Aged Cow 2014*

2nd Dam of Lot # 70



Dam: **Pierstein Solomon Junisse ET VG 85**

2nd Dam: **Loyalyn Goldwyn June EX 96 3E**

8-00 360 35849 4.4 1578 3.2 1151

3rd Dam: **Loyalyn Allen April EX 92 3E**

2-01 365 20818 3.8 793 2.8 586

4th Dam: **Loyalyn Rudolph Julianna VG 87**

5th Dam: **Loyalyn Lindy Wilhemina VG 86**

**Lot # 70 Embryos Denver X Junisse**

Selling 4 #1 Conventional Embryos w/sexed semen (exportable)

**BRENLAND DENVER** +2193G

05/11/2016 CAN 12074893

99%RHA-I TR TC TY TV TL TD

PTA +852M +45F +26P 80%R 12/2019

PTA +315NM +.05%F +.00%P100%US 608/846-3721

PTA +1.8PL 2.78SCS -3.0DPR 5.4%DCE

PTA +3.82T +2.93UDC +1.59FLC 78%R 12/2019

PTA +61FE -2.6FI 9.8%SCE

**Lot # 71 Embryos Unix X Junisse**

Selling 4 #1 Conventional embryos w/sexed semen (exportable)

**CROTEAU LESPERRON UNIX-ET** +2363G

06/17/2012 CAN 107567492

100%RHA-NA TR TP TY TV TL TD

PTA +995M +51F +31P 98%R 12/2019 CANADA

PTA +508NM +.05%F +.00%P 13%US

PTA +2.5PL 2.84SCS -.4DPR 5.0%DCE PTA +3.17T +3.32UDC

+ .87FLC 97%R

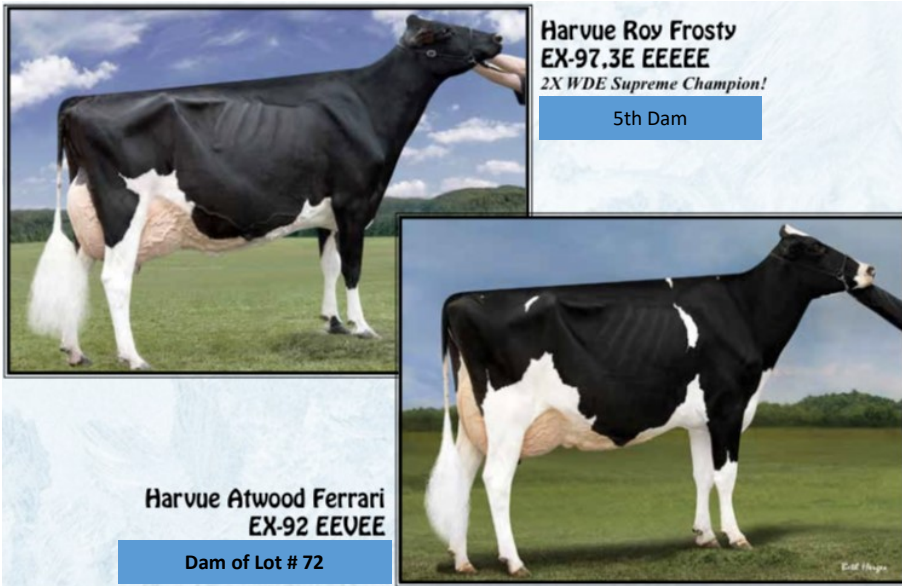

Dam: **Harvue Atwood Ferrari**  
**EX 92 EEVEE**  
 3-06 337 32450 3.8 1246 2.9 938  
 2nd Dam: **Harvue Damion Foxy Febe**  
**VG 88 EVVVV**  
 3-07 365 26540 3.7 995 3.2 843  
 3rd Dam: **Harvue Goldwyn Foxy Lady ET**  
**EX 94 EEEEE 3E**  
 7-03 365 42560 4.2 1795 3.3 1407  
 4th Dam: **Harvue Dundee Foxy ET EX 92**  
 5th Dam: **Harvue Roy Frosty EX 97**  
*Voted All World Holstein Int. 2010*  
 6th Dam: **Harvue Sam Heidi EX 93**

**Lot # 72 Embryos Sidekick X Ferrari**  
 Selling 4 #1 Conventional Embryos w/sexed semen (exportable)

**WALNUTLAWN SIDEKICK** +2320G  
 07/14/2016 CAN 12508113 99%RHA-I TR TY TV TL TD  
 PTA -56M +44F +17P 80%R 12/2019 CANADA  
 PTA +420NM +.17%F +.07%P100%US 519/821-5060  
 PTA +2.4PL 2.72SCS -1.0DPR 4.6%DCE  
 PTA +3.75T +3.44UDC +2.05FLC 79%R 12/2019  
 PTA +71FE -0.6FI 6.3%SCE

MD-West-View Genetics C/O Dr Matt Iager 301-331-2203

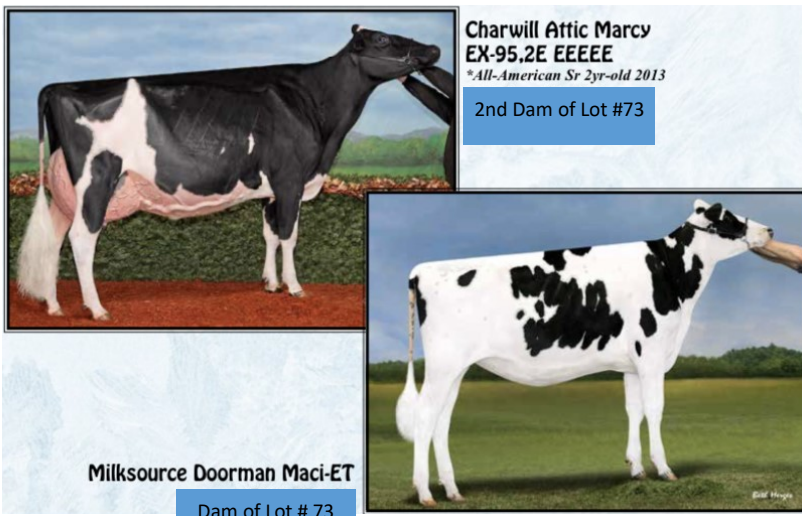

Dam: **Milksource Doorman Maci ET**  
 2nd Dam: **Charwill Attic Marcy EX 95 EEEEE 2E**  
 6-05 365 40950 4.6 1894 3.4 1409  
 3rd Dam: **Dixellen Leduc Mavis VG 88**  
 5-09 353 24065 3.8 908 3.2 774  
 4th Dam: **Dixellen Leduc Mavis VG 88**  
 5th Dam: **Dixellen Prelude Mavis EX CAN**  
 6th Dam: **Hanoverhill Designer Miss EX CAN**

**Lot # 73 Embryos Unix X Maci**  
 Selling 4 #1 Conventional embryos w/sexed semen (exportable)

**CROTEAU LESPERRON UNIX-ET** +2363G  
 06/17/2012 CAN 107567492  
 100%RHA-NA TR TP TY TV TL TD  
 PTA +995M +51F +31P 98%R 12/2019 CANADA  
 PTA +508NM +.05%F +.00%P 13%US  
 PTA +2.5PL 2.84SCS -.4DPR 5.0%DCE PTA +3.17T

MD-West-View Genetics C/O Dr Matt Iager 301-331-2203



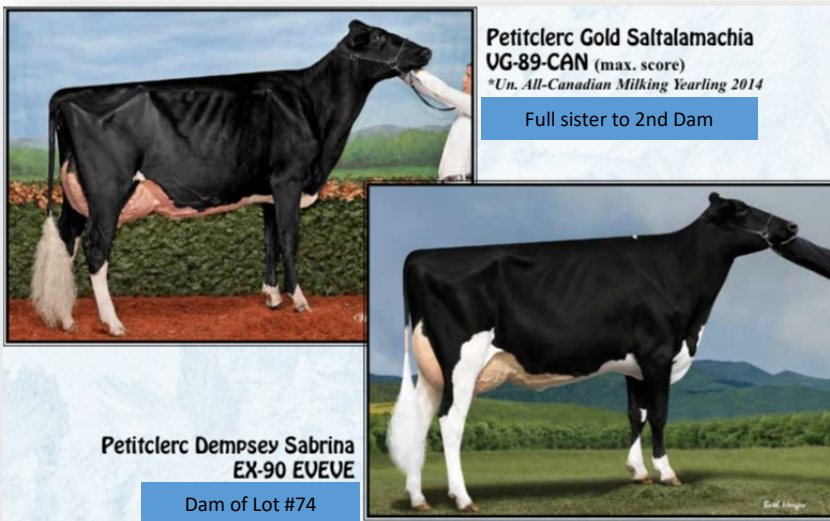

Dam: **Petitclerc Dempsey Sabrina EX 90 EVEVE**  
 2-00 365 25062 4.7 1175 3.5 875  
 2nd Dam: **Petitclerc Goldwyn Spleen ET VG 85 CAN**  
 5-03 365 34663 5.0 1744 3.5 1210  
 3rd Dam: **Brabantdale Jasper Spades ET VG 88 CAN**  
 4th Dam: **Brabantdale Triumphant Spooky EX 2E CAN**  
 6-00 365 49976 5.6 2780 3.1 1536

**Lot # 74 Embryos Sidekick X Sabrina**  
 Selling 5 #1 Conventional w/sexed semen (exportable)

**WALNUTLAWN SIDEKICK +2320G**  
 07/14/2016 CAN 12508113 99%RHA-I TR TY TV TL TD  
 PTA -56M +44F +17P 80%R 12/2019 CANADA  
 PTA +420NM +.17%F +.07%P100%US 519/821-5060  
 PTA +2.4PL 2.72SCS -1.0DPR 4.6%DCE  
 PTA +3.75T +3.44UDC +2.05FLC 79%R 12/2019  
 PTA +71FE -0.6FI 6.3%SCE

MD-West-View Genetics C/O Dr Matt Iager 301-331-2203

**Lot # 75 Glenafton Enhancer Picture (no glass)**  
 CIAQ inc. Saint-Hyacinthe, Quebec



**Lot # 76 9th Central Pennsylvania Breeder's**  
 5-13-59 Catalog

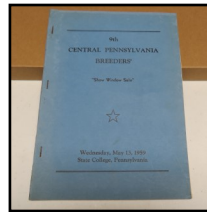

**"Show Window Sale"**  
 State College, Pennsylvania

**Lot # 77 Wildmoor Farm Dispersal**  
**Clark Bowen & Sons** Catalog  
 Registered Holsteins 10-9-58  
 Wellsboro, PA

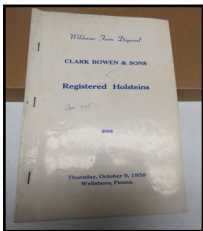

**Lot # 78 Nelson Cotner**  
 4-22-69 Catalog

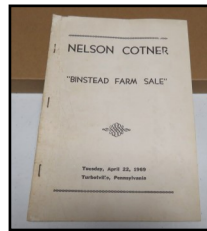

**"Binstead Farm Sale"**  
 Turbotville, PA

**Lot # 79 Lyon Brook Farm 10-12-61**  
**Complete Dispersal of Registered Holsteins** Catalog  
 Norwich, NY

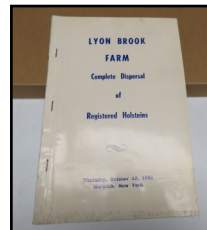

Lot # 80

**Pennsylvania State Sale**

9-12-66 Catalog  
Harrisburg, PA



Lot # 81

**Ideal-Home Bred  
Heifer & Selected Consignment Sale**

9-6-77 Catalog  
W. Alonzo & Vadys Thomas  
Troy, PA

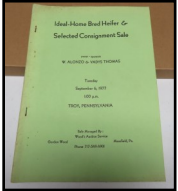

Lot # 82

**Windy Mont Milking Herd Dispersal**

11-1-63 Catalog  
Mr & Mrs George Page Jr.  
Columbia Cross Roads, PA

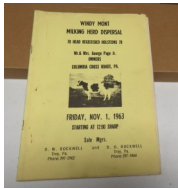

Lot # 83

**Billann Dairy Holstein Production Sale**

11-9-64 Catalog  
William Miller  
Trout Run, PA

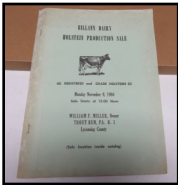

Lot # 84

**Dazey Churn & Mrg. Co**

(Glass Churn)  
St. Louis, USA  
(Made in America)



Lot # 85

**Member Sign**

American Dairy Association  
Atlantic Area (Milk Refreshes)



(tin sign)

Lot # 86

**Land O' Lakes**

**Sweet Cream Butter**

Land O' Lakes Creameries, Inc.



(tin tray)

Lot # 87

**We Use DeLaval**

*"Better Farm Living - Better Farm Income"*

USA 691



(tin sign)

Lot # 88

**Holstein - Friesian World Magazine**

1-10-62

*The 1961*

*All American Nominations*



Lot # 89

**Woodrow W. Spangler**

Catalog

4-3-68

**Wood-Ell Farm  
Complete Dispersal**

Lewisburg, PA

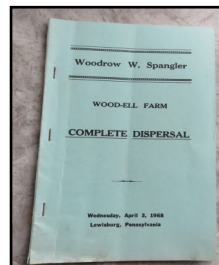

Lot # 90

Holstein - Friesian Association

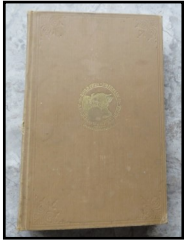

of America Book

*The official classification & breakdown ratings of sires*

Published 1950

Lot # 91

Holstein - Friesian Association of America

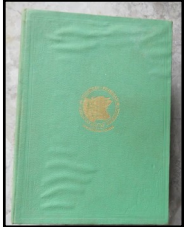

*The Type & Production Year Book*

Published 1956

Lot # 92

Advertised in Life

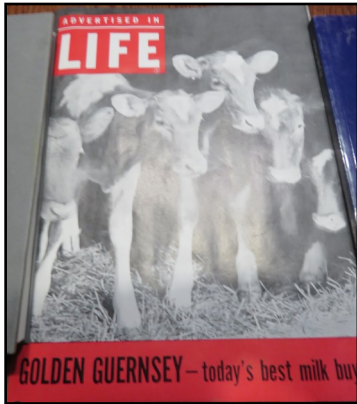

4 page advertising pamphlet 1962

**Golden Guernsey  
today's best milk buy**

Lot # 93

J.D. McKinnon

4-26-58 Catalog

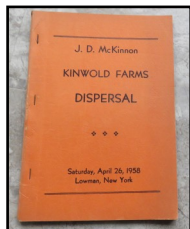

*Kinwold Farms Dispersal*

Lowman, NY

Lot # 94

Twenty-First Annual

Pennsylvania State Holstein Show

4-6-74 Catalog

Harrisburg, PA

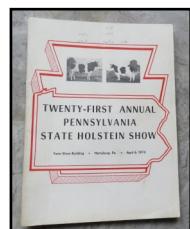

Lot # 95

Pennsylvania Holsteins 1970

Catalog

*1969 Pennsylvania State Herd*

*First at Eastern & Central National Holstein Show*

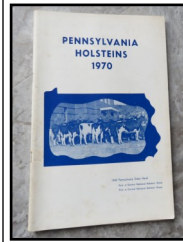

Lot # 96

Southern California Spring Sale

4-15-82 Catalog

Chino Junior Fairgrounds



Lot # 97

Sells as a lot:

1981 National Holstein Convention (Sire Power) Pamphlets

1981 Winter Holstein Forums (catalog)

The ABC's of herd building Guidelines for Selection Decisions



Kentucky National Convention Sale (catalog) 6-30-78

Lot # 98

Sells as a lot:

(5)

1991-1992-1993

Sire Summaries

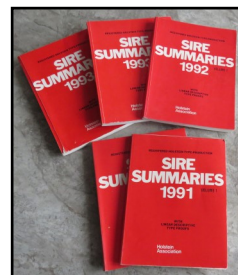



*Halpins Rudy EX 94*

Dam: **Halpins Rudy EX 94**  
 All American Sr 3 yr 2017  
 Hon Mention All American 5 yr 2019  
 2nd Dam: **Halpins Reyfene EX 93 2E**  
 Res Grand & best udder of show Word Dairy Expo 2012

**Lot # 99 Triple Crown X Rudy**  
 Selling 3 #1 IVF Milking Shorthorn female embryos

Sire: **Cates Triple Crown**

stored at River Valley

Mike Halpin 815-228-0777

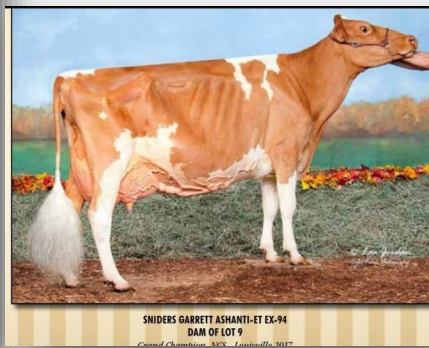
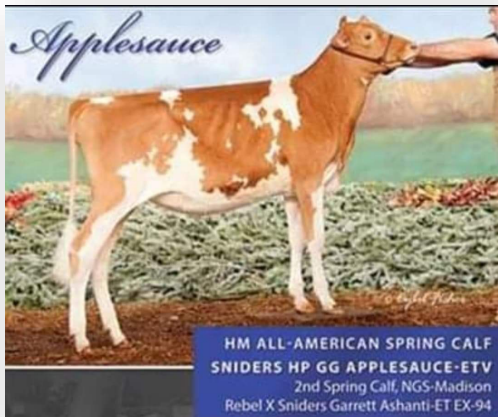

Dam: **Sniders HP GG Applesauce ETV A2A2**  
*2nd Spring calf NGS-Madison*  
*HM AA Spring Calf 2018*  
 2nd Dam: **Sniders Garrett Ashanti ET EX 94**  
*Rsv AA Age Cow 2017*  
*Grand Champion NGS Louisville 2017*  
*AA Age Cow 2014*  
 3rd Dam: **Sniders Ben Alliya EX 93**  
 4th Dam: **Cedar Fringed Altann EX 95**  
*All American 4 yr od 2004*  
*Grand Champion NGS-Madison 2000*  
 Dam of 4 major bulls:  
 Aaron, Alstar, Adacka & Atlantic

**Lot # 100 Embryos Latimer X Applesauce**  
 Selling 3 #1 IVF female embryos

**Lot # 101 Embryos Latimer X Applesauce**  
 Selling 6 #2 IVF female embryos

Sire: **Coulee Crest Fame Latimer**

Andrew Levesque 407-907-9496



**Knapps Fayette Tambaya EX 92**

Dam: **Knapps Fayette Tambaya EX 92**  
*1st Sr 3 yr Jr Show Word Dairy Expo 2017*  
 2nd Dam: **Knapps Regency Tambourine EX 95**  
*3 time Grand Champion Int Guernsey Show*  
*2014, 2015 & 2016*  
 3rd Dam: **Knapps Ace Tamera EX 93**

**Lot # 102 Embryos Latimer X Tambaya**  
 Selling 4 #1 IVF female embryos

Sire: **Coulee Crest Fame Latimer**

Andrew Levesque 407-907-9496



**Craigcrest Rejoices Sidney EX 94**

Dam: **Craigcrest Rejoices Sidney EX 94**  
3-08 359 30974 4.1 1252 3.2 732  
2nd Dam: **EX 94 Goldwyn Rejoice**  
3rd Dam: **EX 93 Dundee**

**Lot # 103 Embryos Denver X Sidney**  
Selling 5 #1 IVF female embryos

Sire: **Brenland Denver**

Stored at Fairmont Farms 802-272-6625

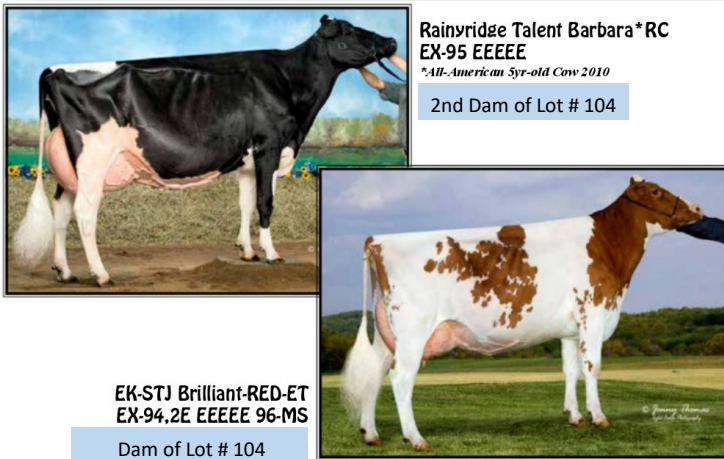

**Rainyridge Talent Barbara\*RC**  
**EX-95 EEEEE**  
*\*All-American 5yr-old Cow 2010*  
2nd Dam of Lot # 104

**EK-STJ Brilliant-RED-ET**  
**EX-94.2E EEEEE 96-MS**  
Dam of Lot # 104

Dam: **EK STJ Brilliant RedET EX 94 2E EEEEE**  
6-11 365 53320 3.9 2101 2.9 1567  
2nd Dam: **Rainyridge Talent Barbara EX 95 EEEEE**  
5-00 365 33548 3.9 1301 3.1 1035  
3rd Dam; **RF Outside Breeze ET EX 95 2E EEEEE**  
5-03 365 37607 4.3 1623 3.3 1237  
4th Dam: **Rayverley Briana Milan ET EX 2E CAN**  
5th Dam: **Rainyridge Tony Beauty EX 5E CAN**

**Lot # 104 Embryos Altitude Red X Brilliant**  
Selling 5 #2 IVF female embryos

Sire: **Famear Altitude Red**

Scarlet Summer Holsteins 570-772-3542

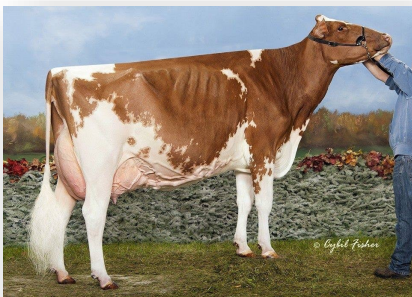

**Jerland Advent Greta EX 91**

Dam: **Jerland Advent Greta EX 91**  
*Nominated All American 5 yr 2014*  
2nd Dam: **Scientific Grace EX 91**  
*2 time All American Nominatee*  
*8th generation Red Roxy*

**Lot # 105 Embryos Redburst Red X Greta**  
Selling 5 #1 Conventional embryos

Sire: **Lookout P Redburst Red**

Owned & stored at Travis Richardson 931-703-1568



**Homeridge V Buttons EX 92**

Dam: **Homeridge V Buttons 92%**  
*1st Jr 3 yr & Res Int Champion 2015*  
*Premier National Jersey Show*  
2nd Dam: **Homeridge Big S Buttons**  
3rd Dam: **Homeridge Jade's Buttons**

**Lot # 106 Embryos Kid Rock X Buttons**

Selling 4 1 #1 & 3 #2 IVF female embryos

Sire: **Mr Kathies Kid Rock**

Twin County Farm 570-772-6837



**View Home Mrdian Iowa ET**

Dam: **BGP SLF Redrock 18393 ET**  
2nd Dam: **BGP Modesty Vail ET VG 85 VG MS**  
3rd Dam: **View Home Mrdian Iowa ET VG 86 VG MS**  
2-02 365 35670 3.8 1342 3.1 1099

**Lot # 107 Embryos Paco X Redrock**

Selling 9 #2 IVF female embryos

**ST GEN HELIX PACO-ET** +2859G  
840003132352801 99%RHA-I TC TY TV TL TD  
PTA +1135M +128F +63P 80%R 12/2019  
PTA +1027NM +.30%F +.10%P100%US  
PTA +6.0PL 2.70SCS +.2DPR 4.2%DCE  
PTA +1.92T +1.90UDC +1.60FLC 79%R 12/2019  
PTA +266FE +0.6FI 7.3%SCF

Embryos at Trans Ova, MD



**Vyecroft Elmpark Ima EX 90**

Dam: **Vyecroft Elmpark Ima Red ET EX 90 VEVEE**  
3-06 365 36000 3.9 1389 3.1 1099  
2nd Dam: **Vyecroft Iris Factor ET EX CAN**  
6-08 365 29888 4.0 1210 2.9 876  
3rd Dam: **Cherwood Iris Starbuck VG 86**  
7-09 364 26951 3.9 1047 3.2 871

**Lot # 108 Embryos Atwood X Ima-Red**

Selling 4 2 #1 & 2 #2 Conventional embryos

Sire: **Maple Downs IGW Atwood**

Charles Wainwright 518-795-0696



*Duckett FBI Twizzler EX 94*

Dam: <b>Duckett FBI Twizzler EX 94 EEVEE 3E</b>
6-07 365 34230 3.4 1150 3.0 1014
2nd Dam: <b>Vangoh Durham Treasure EX 96 EEEEE 3E</b>
9-04 365 40800 3.9 1585 3.1 1253
3rd Dam: <b>Talk About Linjet Try EX 90 EX MS 2E</b>
4-07 365 27760 3.7 1030 3.1 860

Lot # 109 Selling Choice of 3 2019 September Undenied Calves

Sire: **Our Favorite Undenied**

35% down payment & must pick calf within 30 days of Sale Date

Red Carpet Holsteins 815-979-5314



*Budjon Vail Gold Dreams EX 94*

Dam: <b>Budjon Vail Gold Dreams ET EX 94 EEEEE 2E</b>
6-08 365 44960 3.4 1512 3.0 1333
2nd Dam: <b>Budjon Redmarker Desire EX 96 EEEEE 4E</b>
5-03 365 47540 4.2 1998 2.7 1304
3rd Dam: <b>Triple A Dance EX 92 EEEEE 3E</b>
8-02 312 34210 4.1 1392 2.9 988

Lot # 110 Selling Choice 2 September Altitude Calves

Sire: **Farnear Altitude Red**

35% down payment & must pick calf within 30 days of Sale Date

Red Carpet Holsteins 815-979-5314



*JK RG Advent Earlene EX 94*

Dam: <b>JK RG Advent Earlene Red ET EX 94 EEEEE 3E</b>
7-04 334 36740 4.1 1503 3.0 1113
2nd Dam: <b>Greenlea Rub Marlene Red ET EX 94 EEEEE 3E</b>
5-06 365 34600 3.7 1272 3.0 768
3rd Dam: <b>Bar Lee Marker Mandy Red ET EX 94 EEEEE 3E</b>
6-08 365 25810 3.8 974 3.1 791

Lot # 111 Embryos Moovin X Earlene

Selling 5 #1 IVF female embryos

Sire: **Lindenright Moovin ET**

Red Carpet Holsteins 815-979-5314



*Arethusa Centiurion Veronica*

Dam: **Arethusa Response View ET 92%**  
 6-04 305 20110 5.8 1163 3.7 749  
 2nd Dam: **Arethusa Centurion Veronica 97%**  
 6-08 365 24442 5.6 1380 3. 955

**Lot # 112 Embryos Choice X View**  
 Selling 5 #1 IVF female embryos

**Sire: River Valley CeCe Choice**

Red Carpet Holsteins & Ryan Krull 815-979-5314



**Woodmohr Gentry Gin-ET**

2017

*1st place & Jr champ Harrisburg*

*2nd World Dairy Expo*

*Reseve Jr Champion*

*1st & Jr Champion All American Jr show,  
 Louisville*



**Budjon-Vail Jade Gianna-ET**

(EX-94)

**Lot # 113 Embryos Fizz X Gin**  
 Selling 5 #1 IVF female embryos

**Sire: J-Kay Tequila Fizz**

Dam: **Woodmohr Gentry Gin EX 90**  
 2nd Dam: **Budjon Vail Jade Gianna ET EX 94**  
 6-01 305 25591 5.4 1364 3.5 5874  
 3rd Dam: **Llilyn Jude Griffen ET SUP EX 95 4E**  
 5-00 305 28038 5.2 1468 3.5 981  
 4th Dam: **CAN EX 2E**  
 5th Dam: **CAN EX 1**  
 6th Dam: **CAN EX 1**



**Lot # 114**

**MVE XC 34/18 semen tank**



---

<b>Lot # 115</b>	<b>Lang Haven Grumpy Novak</b>	Guernsey	(3 units semen) Trotacre Farm 724-730-0765
<b>Lot # 116</b>	<b>Jens Gold Aaron Copper</b>	Guernsey	(3 units semen) Trotacre Farm 724-730-0765
<b>Lot # 117</b>	<b>Springhill J Lone Star</b>	Guernsey	(3 units semen) Cara Trotter 724-730-0765
<b>Lot # 118</b>	<b>Indian Acres American Pie</b>	Guernsey	(3 units semen) Cara Trotter 724-730-0765
<b>Lot # 119</b>	<b>Golden J Laredo Gotcha</b>	Brown Swiss	(10 units semen) Joe Britton 717-971-8280
<b>Lot # 120</b>	<b>Blessing Bnk Agenda ET</b>	Brown Swiss	(5 units semen) Joe Britton 717-971-8280
<b>Lot # 121</b>	<b>Red Brae Prelude Zeus</b>	Brown Swiss	(12 units semen) Joe Britton 717-971-8280
<b>Lot # 122</b>	<b>Victory Acres Jubilat Emory</b>	Brown Swiss	(7 units semen) Joe Britton 717-971-8280
<b>Lot # 123</b>	<b>BS769</b>	Brown Swiss	(12 units semen) Joe Britton 717-971-8280
<b>Lot # 124</b>	<b>Hi Guern View Levi Drone</b>	Guernsey	(10 units semen) Andrew Levesque
<b>Lot # 125</b>	<b>Regancrest Dundee</b>	Holstein	(16 sexed units semen) James Hoffman 570-617-1239
<b>Lot # 126</b>	<b>Landino Park Talent</b>	Holstein	(5 units semen) James Hoffman 570-617-1239
<b>Lot # 127</b>	<b>Liddleholm Army Lu-Tenant</b>	Holstein	(10 units semen) Paul Skarka 518-5271234
<b>Lot # 128</b>	<b>Rosedale Reflection</b>	Holstein	(10 units semen) Joe Britton 717-971-8280
<b>Lot # 129</b>	<b>Wedgewood Benefit</b>	Holstein	(10 units semen) Scott Fisher 814-656-8799

---

<b>Lot # 130</b>	<b>Mr Salvatore RC</b>	Holstein	(10 units semen) Scott Fisher 814-656-8799
<b>Lot # 131</b>	<b>Dymenthalm Mr Apples Avalanche</b>	Holstein	(1 unit semen) Scott Fisher 814-656-8799
<b>Lot # 132</b>	<b>Pursuit September Storm</b>	Holstein	(10 units semen) Scott Fisher 814-656-8799
<b>Lot # 133</b>	<b>Regancrest Elton Durham ET</b>	Holstein	(4 units semen) Kevin Burleigh 570-448-2950
<b>Lot # 134</b>	<b>Browndale Stardust</b>	Holstein	(2 units semen) Kevin Burleigh 570-448-2950
<b>Lot # 135</b>	<b>KHW Kite Advent Red ET</b>	Holstein	(3 units semen) Kevin Burleigh 570-448-2950
<b>Lot # 136</b>	<b>Deep Valley Contender Red</b>	Holstein	(3 units semen) Kevin Burleigh 570-448-2950
<b>Lot # 137</b>	<b>Hanover Hill Triple Threat</b>	Holstein	(3) 2 amps-1 straw semen Kevin Burleigh 570-448-2950
<b>Lot # 138</b>	<b>Ocean View Sexation</b>	Holstein	(2) 1 amp-1 straw semen Kevin Burleigh 570-448-2950
<b>Lot # 139</b>	<b>Paclamar Bootmaker</b>	Holstein	(3 amps semen) Kevin Burleigh 570-448-2950
<b>Lot # 140</b>	<b>1 Encore - 1 Shottle - 1 Gillete Jordan - 2 Sept Storms</b>		(5 units semen) Kevin Burleigh 570-448-2950
<b>Lot # 141</b>	<b>Peak Hotline</b>	Holstein	(10 units semen) Richard Mellinger 717-390-8879
<b>Lot # 142</b>	<b>EDG Deman</b>	Holstein	(10 units semen) Richard Mellinger 717-390-8879
<b>Lot # 143</b>	<b>Luck E America</b>	Holstein	(10 units semen) Richard Mellinger 717-390-8879
<b>Lot # 144</b>	<b>Luck E Amo Asteroid Red</b>	Holstein	(10 units semen) Richard Mellinger 717-390-8879
<b>Lot # 145</b>	<b>KHW Kite Advent Red</b>	Holstein	(5 units semen) Richard Mellinger 717-390-8879
<b>Lot # 146</b>	<b>Hanoverhill Triple Thread</b>	Holstein	(8 units semen) Richard Mellinger 717-390-8879
<b>Lot # 147</b>	<b>KHW Elm Park Acme</b>	Holstein	(10 units semen) Richard Mellinger 717-390-8879

<b>Lot # 148</b>	<b>Ladino Park Talent</b>	Holstein	(10 units semen) Richard Mellinger 717-390-8879
<b>Lot # 149</b>	<b>Patience Showline Contender Red</b>	Holstein	(10 units semen) Richard Mellinger 717-390-8879
<b>Lot # 150</b>	<b>Lirr Drew Dempsey</b>	Holstein	(10 units semen) Richard Mellinger 717-390-8879
<b>Lot # 151</b>	<b>Hanoverhill Starbuck</b>	Holstein	(5 units semen) Richard Mellinger 717-390-8879
<b>Lot # 152</b>	<b>Comestar Outside</b>	Holstein	(5 units semen) Richard Mellinger 717-390-8879
<b>Lot # 153</b>	<b>De-Su BKM McCutchen</b>	Holstein	(10 units semen) Richard Mellinger 717-390-8879
<b>Lot # 154</b>	<b>Comestar Stormatic</b>	Holstein	(10 units semen) Richard Mellinger 717-390-8879
<b>Lot # 155</b>	<b>Picston Shottle</b>	Holstein	(10 units semen) Richard Mellinger 717-390-8879
<b>Lot # 156</b>	<b>Regancrest Dundee</b>	Holstein	(10 units semen) Richard Mellinger 717-390-8879
<b>Lot # 157</b>	<b>Startmore Rudolph</b>	Holstein	(3 units semen) Richard Mellinger 717-390-8879
<b>Lot # 158</b>	<b>Wilcoxview Jasper</b>	Holstein	(10 units semen) Richard Mellinger 717-390-8879
<b>Lot # 159</b>	<b>Sunnylodge Linjet</b>	Holstein	(5 units semen) Richard Mellinger 717-390-8879
<b>Lot # 160</b>	<b>Ehrhardt Durham Logger</b>	Holstein	(10 units semen) Joe Britton 717-971-8280
<b>Lot # 161</b>	<b>Piedmont Grove Amedeo</b>	Jersey	(1 unit semen) Michael Heath 443-375-8048
<b>Lot # 162</b>	<b>Hollylane R Response ET</b>	Jersey	(1 unit semen) Michael Heath 443-375-8048
<b>Lot # 163</b>	<b>Sunset Canyon Andreas</b>	Jersey	(7 units semen) Michael Heath 443-375-8048
<b>Lot # 164</b>	<b>Master C Tops</b>	Jersey	(5 units semen) Michael Heath 443-375-8048
<b>Lot # 165</b>	<b>Impressive Indiana ET</b>	Jersey	(5 units semen) Michael Heath 443-375-8048

<b>Lot # 166</b>	<b>Rock Ella Remake ET</b>	Jersey	(3 units semen) Michael Heath 443-375-8048
<b>Lot # 167</b>	<b>SC Gold Dust Paramount Iatola</b>	Jersey	(10 units semen) Michael Heath 443-375-8048
<b>Lot # 168</b>	<b>JFD Title</b>	Jersey	(3 units semen) Michael Heath 443-375-8048
<b>Lot # 169</b>	<b>Ards Paramount ET</b>	Jersey	(6 units semen) Michael Heath 443-375-8048
<b>Lot # 170</b>	<b>Rock Ella Perimeter</b>	Jersey	(4 units semen) Michael Heath 443-375-8048
<b>Lot # 171</b>	<b>Arethusa Action Verb ET</b>	Jersey	(8 units semen) Michael Heath 443-375-8048
<b>Lot # 172</b>	<b>Belles Online</b>	Jersey	(5 units semen) Michael Heath 443-375-8048
<b>Lot # 173</b>	<b>Giprat belles Jade ET</b>	Jersey	(1 unit semen) Scott Fisher 814-656-8799
<b>Lot # 174</b>	<b>Shamrock Giller</b>	Jersey	(9 units semen) Scott Fisher 814-656-8799
<b>Lot # 175</b>	<b>Rock Ella Remake ET</b>	Jersey	(5 units semen) Scott Fisher 814-656-8799
<b>Lot # 176</b>	<b>Bridon Jamaica ET</b>	Jersey	(5 units semen) Scott Fisher 814-656-8799
<b>Lot # 177</b>	<b>Enniskillen Engineer</b>	Jersey	(10 units semen) Scott Fisher 814-656-8799
<b>Lot # 178</b>	<b>Tower Vue Talladega</b>	Jersey	(10 units semen) Joe Britton 717-971-8280
<b>Lot # 179</b>	<b>Shotsky</b>	Jersey	(10 units semen) Joe Britton 717-971-8280
<b>Lot # 180</b>	<b>KCJF Ritys Razor</b>	Jersey	(30 units semen) Joe Britton 717-971-8280
<b>Lot # 181</b>	<b>AF HG Jagermiester</b>	Jersey	(60 units semen) Joe Britton 717-971-8280
<b>Lot # 182</b>	<b>Golden Faithful</b>	Jersey	(28 units semen) Michael Heath 443-375-8048
<b>Lot # 183</b>	<b>Stardust Gemni</b>	Jersey	(15 amps) Michael Heath 443-375-8048

<b>Lot # 184</b>	<b>Advancer Sleeping Milestone</b>	Jersey	(21 amps semen) Michael Heath 443-375-8048
<b>Lot # 185</b>	<b>Milestones Generator</b>	Jersey	(2 amps semen) Michael Heath 443-375-8048
<b>Lot # 186</b>	<b>Beautys Doris Master</b>	Jersey	(2 amps semen) Michael Heath 443-375-8048
<b>Lot # 187</b>	<b>Renaissance Dustin</b>	Jersey	(30 units semen) Michael Heath 443-375-8048
<b>Lot # 188</b>	<b>Huronion Connection Nevada</b>	Jersey	(40 units semen) Michael Heath 443-375-8048
<b>Lot # 189</b>	<b>Janes Primetime Justice</b>	Jersey	(40 units semen) Michael Heath 443-375-8048
<b>Lot # 190</b>	<b>AU Duncan Brass Carmel</b>	Jersey	(53 units semen) Michael Heath 443-375-8048
<b>Lot # 191</b>	<b>Package #1</b>	Holstein	(41 units semen)
(1) Broker 71H00399	(1) Coldsprings Kite 36H0305	(2) Showdown 29H02138	(8) Energy 9H02391
(7) Boldstar 9H02390	(2) Aztec 9H02336	(1) Locke 9H02169	(6) Flamboyant 9H02386
(2) Majesty 23H0620	(7) Legendary 11H07342	(1) Conrad 9H01892	(2) Marksman 7H03302
(1) Manager 9H01385			Joe Britton 717-971-8280
<b>Lot # 192</b>	<b>Package #2</b>	Holstein	(54 units semen)
(3) Highlight	(1) Skyfame 114H041	(5) Noble 73H02681	(2) Black Jack 71H0945
(2) Chesapeake 7H03532	(6) Arron 11H04400	(8) Supreme 72H0546	(7) Arlinda Elm 7H0188
(2) Classic 76H0331	(5) Palo 204H02016	(1) Lieutenant 71H01117	(5) Tab 73H0646
(1) Cousteau 71H01469	(6) Rox 76H00399		Joe Britton 717-971-8280
<b>Lot # 193</b>	<b>Package #3</b>	Holstein Ampules	(41 units semen)
(16) Pinehurst Copyright	(7) 36H0153	(6) 94H045	(7) 4067
(5) 4278			Joe Britton 717-971-8280
<b>Lot # 194</b>	<b>Package #4</b>	Jersey	(40 units semen)
(4) Perimeter 71JE162	(7) Grandious 70JE9942	(9) Legion 7JE696	(3) Duncan Jude 71JE107
(17) Forever 190JE9			Joe Britton 717-971-8280
<b>Lot # 195</b>	<b>Package #5</b>		(18 units semen)
(5) Elliotts Renaissance Duke 200JE119		(2) Van Holme Imperial Saturn 71JE126	
(2) Budjon Vail Sultan Gator 94JE3605		(2) Oblong Valley Prime Suspect	
(5) Remake Son of Jewel		(2) Hollylane Jewels Jacknife	
			Michael Heath 443-375-8048
<b>Lot # 196</b>	<b>Package #6</b>		(27 units semen)
(1) Highland Duncan Lester 29JE2875		(1) Molly Brook Brass Major 29JUE2865	
(2) BW Rosecrans 1J478		(10) BW Zukor 1J479	
(4) Cal A Nan TB Magic Bert 7JE72		(3) Willrich Mercury (LL) 7JE72	
(6) Wilsonview Avery Max 122JE5177			Michael Heath 443-375-8048

**Lot # 197      Package # 7**

(5) Belles Expo 29JE3041  
(10) Piedmont Mr Breeze 138JE518

(19) units semen  
(3) Family Hill Ringmaster 147JE6073  
(1) Sexed Arethusa Sambo Verify 7JE915

Michael Heath 443-375-8048

---

**Lot # 198      Package # 8**

(3) Jim Dandy 11JE382  
(3) Giprat Belles By Whom 138JE1984

(16) units semen  
(3) Hoosier Valley Just Toptin 140J18  
(7) Hollylane R Mirage 70JE9981

Michael Heath 443-375-8048

---

**Lot # 199      Package # 9**

(6) Selin Sparkler Lonestar 191JE25  
(2) Elliotts Action Cayenne 76JE166

(18) units semen  
(10) Smart Rex Alliance 140JE0068

Michael Heath 443-375-8048

---

**Lot # 200      Elliotts Applejack Capone**

Jersey

(25 units semen)

Dam: **Chilis Premier Cinema ET EX 93**

2-11 305 21669 5.4 1179 3.3 820

***2015 All American Jersey Jr 3 year old***

---

