



**PENNSYLVANIA HOLSTEIN
CONVENTION SALE**

SATURDAY, FEBRUARY 10, 2024 • 7PM



* Logo design by Cathy Bewley

PENNSYLVANIA HOLSTEIN CONVENTION SALE 2024

SATURDAY, FEBRUARY 10, 2024 • 7PM
GPS LOCATION: 100 ADAMS AVE. SCRANTON, PA 18503

SALE PERSONNEL

CHRIS A. HILL
202-255-7907 (AU005197)

DAVID J. LENTZ
717-329-9202

CHARLIE CLARK
570-479-5877
Sale Chariman

WILLIAM F. CURLEY
570-991-1936
Sale Chairman

NICK RAGGI
443-762-8338

MATT HAWBAKER
717-360-7848

MADISON FISHER
717-422-1907

JUSTIN KAUFMAN
814-442-7796

JAYLENE LESHER
484-239-0869

DAVE REYNOLDS
717-321-4011

Special Note: This sale will present the consignments in a multi-media format at the sale and online. At the sale, video and photos will be displayed in a Powerpoint presentation while we will be conducting a traditional auction. The video on each lot can be viewed when you look at the PA Holstein Facebook Page! The consignors welcome your visit to view the lots selling prior to the sale.

**CATALOG, UPDATES & PHOTOS ON PA HOLSTEIN FACEBOOK PAGE
THANKS TO EMORY BEWLEY FOR SALE VIDEO PRODUCTION**



KAITE SHULTZ
717-543-7883

**TERMS OF SALE:
ON NEXT PAGE**

LIVE INTERNET BIDDING: WWW.COWBUYER.COM

Sale Headquarters

**HILTON SCRANTON & CONVENTION CENTER
100 ADAMS AVE
SCRANTON, PA 18503
570-343-3000**

Alternate Hotel

**RADISSON LACKAWANNA STATION
HOTEL SCRANTON
700 LACKAWANNA AVE
SCRANTON, PA 18503
570-342-8300**



**Pennsylvania
Holstein
Association**

839 Benner Pike
State College, PA 16801
814-234-0364

NORTHEAST DISTRICT OF PHA

Sale Chairmen
CHARLIE CLARK
570-479-5877
WILLIAM F. CURLEY
570-991-1936

E-mail: contact@paholsteins.com

Sale Management is not responsible for accidents!

LIVE INTERNET BIDDING AT www.cowbuyer.com



- View/bid online in Real Time
- Registration is required. Please register at least one (1) hour prior to sale time at www.cowbuyer.com
- High Speed Internet is required. Slower speed will not permit you to bid and keep pace in real time.
- Terms: Purchasing online constitutes a legal contract and promise for payment of purchases. All purchases must be paid within five (5) days of sale date and prior to load out or delivery of cattle purchased.
- Cowbuyer.com is a service provider and is not responsible for the activity or inactivity of any technology, internet connection at the sale site or connection and technology of the bidders.

For questions or information, contact:

Aaron Ray Tompkins – 336/363-4639, atompkin@vt.edu

Pennsylvania Holstein Association

Payment Information

Terms of Sale:

Cash/Check/Credit Card

(3% buyer's premium charged on credit card purchases)

First time buyers must present a current bank letter of guaranteed funds made payable to Pennsylvania Holstein Association.

If buying via Cowbuyer.com or sale staff representation, then full payment must be made within 5 business days of the Sale. Preferred forms of payment received are Credit cards through PA Holstein Association website; overnight shipped certified check or wire transfer to PA Holstein Association account.

Terms of First Choice Females

Pay 25% down of the gross purchase price at the Sale as described above. The remaining 75% owed to the Seller is due when the Buyer selects the calf when the youngest calf available is 4 months of age.

For your information

Terms of the Multimedia Sale

We will not have the cattle present at the sale. They will only be represented by Video footage and/or a slide show. Below are explanations of those notes.

Full payment for each lot is expected at the sale! Wire transfers and/or certified checks overnight shipped to PA Holstein Association are the preferred payment methods for buyers not in attendance. Except choices that are not four months of age or younger!

1. Pick-up animal by 2-24-2024-Unless otherwise stated on each lot selling

Each live animal selling in absentee must be picked up by that date. This includes some choices that all available animals are older than four months of age! Please contact the consignor to arrange the pick-up.

For each day passed 2-24-2024 the seller is entitled to charge for continued care of animal sold!

Full payment must be made before pick-up is conducted.

It is strongly suggested that you insure the animal on sale day to protect you as the buyer and the seller from the unforeseen. An insurance page is included in this catalog.

2. Standard ET Terms

This pertains to choices that are due throughout 2024! In addition there are choices of calves that are already on the ground, but are younger than the standard four months of age.

As for payment 25% down of the sale price is expected on sale day. The remaining balance is due to the consignor when the youngest calf available is four months of age. The selection will be made at that time.

For each day passed the four month window the seller is entitled to charge for continued care of animal sold!

3. Embryos

Embryos will be at the consignor's farm or at an accredited ET facility. It is the buyer's responsibility to make arrangements for the procurement of the embryos. Any cost associated with this is the buyer's responsibility.

Full payment on embryos should be made at the sale.

4. Health Testing

The seller will test the cattle sold for TB, Brucellosis and BVD after the sale if the buyer requests



PEN-COL LEGACY BEST-ET EX-90 EX-MS
3RD DAM OF LOT 1



PEN-COL FROST MILA-ET
DAM OF LOT 1

3rd-21st Dams

- Pen-Col Legacy Best-ET EX-90 EX-MS**
2-00 2x 365d 35233 3.6 1256 3.3 1150
- Pen-Col Modest Bernita-ET VG-87 VG-MS**
2-09 2x 360d 26862 4.0 1082 3.2 861
- Pen-Col Silver Bella-ET GP-82**
2-06 2x 326d 26700 4.8 1280 3.7 998
- Pen-Col SS Buffy-ET VG-85 Very Good-MS**
2-11 2x 365d 27450 4.8 1306 3.2 886
- Pen-Col Grafetti Bell-ET VG-87 VG-MS**
2-08 2x 365d 31455 4.5 1423 3.2 1030
- Vision-Gen Super Bonnie-ET VG-86 EX-MS DOM**
5-04 2x 322d 32731 4.4 1444 3.0 967
- Schuliz Givenchy Blanca-ET VG-86 VG-MS**
2-03 2x 305d 21420 3.2 696 3.2 678
- Mrs Schulz BWM Blain-ET VG-88 EX-MS DOM**
2-03 2x 365d 36630 4.1 1485 3.4 1232
- Vantage-PT Addison Bonni-ET VG-85 VG-MS DOM**
2-08 2x 356d 32490 4.4 1428 3.1 993
- Poly-Kow Winchester Bobbi-ET EX-91 GMD DOM**
4-10 2x 365d 44690 3.8 1678 2.8 1771
Life: 158290 3.9 6098 3.0 4808
- Banners Luke Bandit-ET VG-87 GMD DOM**
2-09 2x 365d 33821 4.1 1384 3.2 1067
- Dixie-Lee Banner-ET VG-87 GMD-DOM**
2-02 2x 365d 32701 3.5 1142 3.2 1036
- Prices Melwood Betsy-ET EX-91**
- Prices Valiants Bess-ET EX-91**
- Viethsons Bootpeg Bell Bess-ET EX-86**
- Holtex Elevation Bootpeg EX-90**
- Holtex Triune S Peggy EX-91**
- Holtex Sensational Peggy EX-93 GMD DOM**
- Holtex Duke Peggy VG-86**

1

WOLFF SISTERS
CIERA & MCKENNA WOLFF
HERSEHY, PA 17003
570-380-3456
DWOLFF2008@GMAIL.COM

Pen-Col Frost Mila-ET

840003247091640 99%RHA-I *TR *TP *TC *TL
32K GTPI +3032G +1596M +114F +63P 79R 12/23
PTA +1176NM +.18%F +.05%P
PTA +6.0PL 2.75SCS -.9DPR 1.8%DCE
PTA +.90T +1.31UDC -.52FLC 78R 12/23
PTA +324FE +0.2FI 1.6%SCE
A2/A2 AB

"IVF Track Record-4 Procedures average 57 oocytes which result in 27 freezeable embryos per procedure"
• Four Full sisters sold for average of \$118,625

IVF SESSION

* Buyer is purchasing rights to control the next IVF session(s). Buyer is guaranteed IVF sessions until a minimum of 8 #1 or #2 IVF embryos are produced. Embryo grades are determined at the time of transfer if fresh embryos or at time of freezing if freezing is requested by buyer. Buyer keeps all resulting embryos from these controlled IVF sessions. Buyer is responsible for all costs of the aspiration and mating sire decisions.

T-Spruce G Frost Bite-ET

840003220234128 99%RHA-I *TR *TP *TC *TY *TV
PTA +1773M +103F +68P 82R 12/23
PTA +.10T +.67UDC -.52FLC GTPI +3012G

Pen-Col Gameday Glamour-ET

840003227859381 99%RHA-I *TR *TP *TC *TL
32K GTPI +3075G +835M +123F +47P 81R 12/23
PTA +1108NM +.32%F +.07%P
PTA +6.6PL 2.67SCS -.2DPR 2.9%DCE
PTA +1.32T +1.80UDC -.04FLC 80R 12/23



SKI-BRITE MOOVIN GLAMOUR-ET EX-91 EX-MS
SELLS AS LOT 2



GOLDEN-ROSE AMMO GLEE EX-92 *RC
DAM OF LOT 2

3rd-21st Dams

Golden-Rose Abs Gloriana-ET EX-90 EX-MS
2-07 2x 258d 21420 3.8 822 3.5 741

Golden-Rose Goldrush-ET EX-94 EX-MS 3E
6-09 3x 305d 39900 4.8 1928 3.3 1317
LTD: 2949d 261530 4.5 11762 3.4 8872

Golden-Rose Shott Royal-ET EX-90
3-11 2x 305d 35640 3.2 1158 2.9 1041
Life: 1694d 164070 3.6 5880 3.0 4858

Oakfield Pronto Ritzi EX-93 EEEEE 2E
3-01 2x 305d 31310 3.4 1058 3.1 959
Life: 2076d 177360 3.5 6211 3.1 5462

Castleholm Dund Rhapsody-ET EX-90 EX-MS
2-01 2x 365d 28850 3.0 859 2.8 803

Astrahoe Stormatic Radiant EX-91 2E GMD
5-02 3x 365d 49847 4.2 2089 2.9 1437
Life: 1103d 124190 4.0 4924 3.2 3945

Astrahoe LJ Rosa Rebel-ET EX-92 EEEVV 2E
7-05 2x 365d 48580 4.2 2021 3.0 1468
Life: 1186d 110960 3.9 4326 3.2 3529

Pinehurst Royal Rosa-ET EX-91 EEEEE 2E
3-10 3x 365d 41400 3.3 1358 3.0 1223
Life: 1212d 115400 3.5 4073 3.1 3593

Pinehurst Roulade EX-92 EEEEE 2E
3-05 3x 365d 34160 4.3 1474 3.4 1156
Life: 1761d 142070 3.8 5395 3.3 4705

Pinehurst Sweet Cleo EX-90 EEEVV
6-00 3x 365d 40380 4.4 1776 3.2 1305
Life: 2173d 191570 3.9 7392 3.3 6238

Pinehurst Sweet Freedom EX-90 VEVE
5-07 3x 330d 34520 4.3 1500 3.1 1084

Pinehurst Sweet Delight EX-91 3E GMD
8-10 3x 365d 28460 4.2 1194 3.2 917
Life: 2228d 151600 4.0 6116 3.2 4907

Pinehurst Rapture EX-96 4E GMD
8-02 3x 365d 30370 4.2 1290 3.1 948
Life: 2297d 160790 3.9 6337 3.0 2469

Pinehurst Fragrance EX-90 VEEV 2E
4-08 3x 365d 34490 3.6 1234
Life: 2004d 131700 3.5 4659

Hayssen Fond Ariel EX-90 EEEV 2E
8-06 2x 328d 23330 3.2 753
Life: 1936d 105270 3.4 3559

Hayssen D V Audrey EX-90 EEVV 2E
9-03 2x 365d 23670 4.4 1035
Life: 2413d 126251 4.4 5547

Whirlhill Q Rag Apple Ariel EX-92 VEVE
6-02 2x 365d 26755 4.2 1134
Life: 3861d 228465 4.5 9595

Arlite Posch EX-92 EEVE GMD
5-03 2x 365d 21193 3.7 779
Life: 3586d 144739 3.7 5176

Audrey Posch EX-93 EEEE 2E GMD
9-01 3x 365d 27012 3.8 1016
Life: 4292d 227909 3.8 9039"

2

BURDETTE & DEGROOT DAIRY
MERCERSBURG, PA 17236
717-860-3747
JJBWKV@GMAIL.COM

Lindenright Moovin-ET

12873743C 99%RHA-I *RC *TC *TY *TV *TL
PTA -768M -31F -13P 99R 12/24
PTA -1.6PL 3.02SCS -3.7DPR 3.1%DCE
PTA +3.25T +2.51UDC +1.94FLC 99R 12/24
GTPI +1805G

Golden-Rose Ammo Glee

840003206080934 Excellent-92 EEEEE
4-02 2x 365d 41908 4.3 1789 3.2 1326
2-04 2x 365d 29970 4.5 1343 3.4 1007

"Due back more points in her future!"

SKI-BRITE MOOVIN GLAMOUR-ET

840003219686959 99%RHA-I EX-91 EEEVE @ 3-04
Born: August 6, 2020 • Herd No. 284
1-10 2x 312d 21590 5.0 1079 3.4 741
3-02 2x 94d 9994 4.9 521 2.9 281 RIP
Fresh: October 10, 2023
Milking: 106# 4.7F 2.9P SCC 23,000
Bred: January 16, 2024 to MB-Luckylady Bullseye-ET
(Sexed Semen) 777H012376

"Awesome 4-Yr-Old Prospect!"

Maternal sister to Glamour

Ski-Brite Hy Glitter-Red-ET VG-87

Mr Leaninghouse Ammo-P-ET

74146951 99%RHA-I *RC *PC *TC *TY *TV *TL
PTA +351M -7F -3P 99R 12/23
PTA +2.38T +1.99UDC +1.15FLC GTPI +1787G

Golden-Rose Ladd Glory-Red

840003134411145 Very Good-86 VG-MS @ 2-11 *PO
2-02 2x 365d 19180 4.9 945 3.7 703



CAMPBELL-RUN-IHC DNV REGGIE
SELLS AS LOT 3

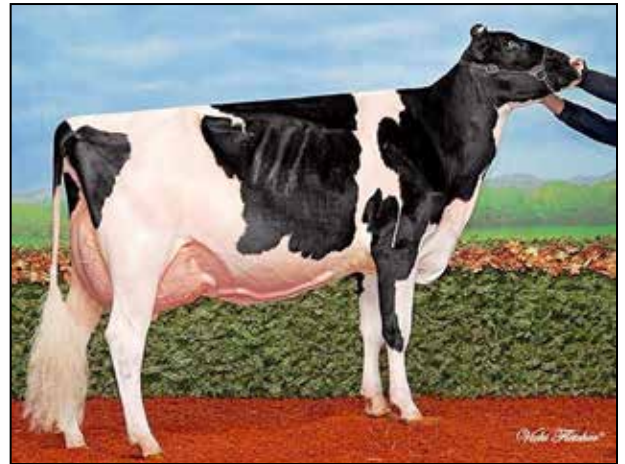

KINGSWAY TENACIOUS ROCHELLE EX-94 EEEEE
2ND DAM OF LOT 3

3

RANDALL, PATRICIA & DANIEL KITCHEN
DANVILLE, PA 17821
570-441-0949
KITCHVUE@MSN.COM

CAMPBELL-RUN-IHC DNV REGGIE

840003250259132 99%RHA-I
Born: December 1, 2021 • Herd No. 22

- Due: April 28, 2024 to Angus**
- *Nom. All-American Winter Yrlg 2023*
 - *HM Jr Champ Eastern Nat'l 2023*
 - *1st Winter Yrlg Mid-East Fall Nat'l 2023*
 - *8th Winter Yrlg WDE 2023*
 - *Res. Jr Champ Spring & Fall PA Shows 2023*

Maternal sister to Reggie
Campbell-Run-IHC Rosalyn EX-90

Brenland Denver

12074893C 99%RHA-I *TR *TC *TY *TV *TL
PTA +569M +29F +9P 99R 12/23
PTA -8PL 2.80SCS -3.3DPR 3.4%DCE
PTA +2.58T +1.38UDC +.72FLC 98R 12/23
GTP1 +2113G

Milksource Goldchip Rolex-ET

840003132912532 Excellent-91 VEEVE
4-08 2x 305d 26780 3.8 1020 2.7 716
3-02 2x 305d 21010 3.5 739 2.9 612
2-02 2x 259d 19460 3.7 726 2.9 556
• *2nd Jr 2-Yr-Old Western PA Champ Show 2019*
• *3rd Spring Yrlg Western PA Champ Show 2018*

Mr Chassity Gold Chip-ET

140145553 Excellent-95 *TR *TP *TY *TV *TL
PTA -545M -21F -37P 99R 12/23
PTA +1.51T +1.08UDC +1.00FLC GTP1 +1760G

Kingsway Tenacious Rochelle

11087190 Excellent-94 EEEEE
4-03 2x 351d 34570 4.5 1541 3.3 1153
3-04 2x 293d 25230 3.9 985 3.3 822
5-08 2x 219d 22820 3.9 891 3.2 732
2-00 2x 314d 20059 4.0 811 3.1 621
Life: 1177d 102679 4.1 4228 3.2 3328
• *3rd 4-Yr-Old Cow Midwest Sprng/Nat Show 2015*
• *4th Jr 3-Yr-Old Cow Royal Winter Fair 2014*
• *Res All-Ontario Jr 2-Yr-Old Cow 2013*
• *2nd Jr 2-Yr-Old Cow Ontario Summer Show 2013*
• *Res Grand Champion Carleton-Russell 2013*

3rd Dam

Kingsway Gibson Rhonda VG-88-CAN
5-05 2x 308d 22422 3.6 798 3.1 688
Life: 1553d 101422 3.9 3982 3.2 3261

4th Dam

Kingsway Charles Ray Anne VG-88-CAN
3-02 2x 338d 24609 4.2 1038 3.4 839
Life: 1922d 130756 4.3 5600 3.3 4308

5th Dam

Kingsway Starbuck Raven EX 2E-CAN 2*
6-02 2x 365d 25432 4.0 1010 3.3 849
Life: 13 Lact 249631 3.7 9234 3.3 8324

6th Dam

Kingsway Legend Rita VG-88 VG-MS-CAN
8-11 2x 308d 24021 3.8 910 3.0 714
Life: 9 Lact 186625 3.6 6726 3.0 5671

7th Dam

Kingsway Royal Star VG-86 VG-MS-CAN
5-11 2x 305d 22923 4.5 1030 3.3 747



**BAN-QUEEN AWESOME ADILY-RED
EXCITING JR 3 PROSPECT**



BAN-QUEEN DBACK DOVE VG-88



BAN-QUEEN AWESOME GINGY-RED VG-87



BAN-QUEEN GOLD CHIP GALA EX-90



BAN-QUEEN DBACK CAPPELLA EX-90

4

BANICKY FARM
DAVE BANICKY
THOMPSON, PA 18465
570-727-3508
570+352-8806
DMB6874@PSU.EDU

BUYER'S CHOICE OF THE BAN-QUEEN HOLSTEINS MILKING & DRY COWS

This once in a lifetime opportunity is truly unique! Travel to Thompson, PA in Wayne County to pick one cow out of this marvelous herd! Banicky Farms was established in 1928. The family started in Registered Holsteins in the late 1970's. Since then, they have bred over 70 Excellent cows under the Ban-Queen-Sons and Ban-Queen prefixes. Their current BAA is 109.7% on 53 cows. Currently they have 18 Excellent, 30 Very Good, 5 Good Plus and nothing scored lower. The herd is not pushed and in warmer times of the year they rely on pasture for a good portion of the ration. The rolling herd average is 19,000 milk 3.9% fat 741 fat, 3.1% 584 protein, and SCC at 138,000. The cows are sired by time tested bulls like Gold Chip, Awesome-Red, Atwood, Absolute, and Diamondback, to name a few. There are numerous high quality REDs in the herd. They are using these service sires: Hancock, King Doc, Unstoppabull-Red, Master, Legend, and Perennial. We've listed condensed pedigree information on Banicky's Top 5 Favorite cows. Believe me there are many more superb cows to pick from! Herd BAA 110.8

BANICKY'S TOP 5 COWS

Ban-Queen Awesom Melody-Red

144530410 Excellent-90 EX-MS 2E
4-06 2x 349d 27180 3.3 899 2.8 773
Sire: **Luck-E Awesome-Red**
Dam: **Ban-Queen Moses Marci-Red EX-90**
2nd Dam: **Ban-Queen Advnt Apricot-Red VG-88**
VG-86 Redliner, VG-87 Rampage, 2E 93 Special Babe

Ban-Queen Contndr Cece-Red

143825225 Excellent-91 EX-MS
6-10 2x 365d 25220 3.6 918 3.1 772
Sire: **Patience Sholine Contender-Red**
Dam: **Ban-Queen Rdburst Robin-Red EX-90 2E**
2nd Dam: **Ban-Queen Rdlnr Rasin-ET GP-81**
VG-87 Rampage, 2E 93 Special Babe

Ban-Queen Adcton Mango-Red

144224924 Excellent-90 EX-MS
3-09 2x 365d 23910 4.4 1041 3.4 821
Sire: **Mr Ansly Addiction-P-Red-ET**
Dam: **Ban-Queen Absolt Anisha-Red EX-90**
2nd Dam: **Ban-Queen-Sons Redrose-Red EX-92 2E**
VG-87 Rampage, 2E 93 Special Babe



L-R: BRITNEY & MELODY-RED

Ban-Queen Barbwire Britney

144879021 Excellent-92 2E *RC
Sire: **Hylite Barbwire-Red-ET**
Dam: **Ban-Queen Atwood Alyssa EX-90**
2nd Dam: **Ban-Queen Blitz Bean EX-90 EX-MS**
VG-88 Storm, VG-87 Leader, VG-86 Regency, VG-86 Mark, VG-88 Tradition, VG-85 Valiant, VG-85 Creek, VG-85 Transmitter, VG-87 Vernon

Ban-Queen Gold Chip Gala

144802164 Excellent-90 EX-MS
3-01 2x 344d 23050 3.0 689 2.6 598
Sire: **Mr Chassity Gold Chip-ET**
Dam: **Ban-Queen Atwood Adele EX-90 2E**
2nd Dam: **Ban-Queen Aspen Asia-ET EX-90 2E**
EX-91 Emory Sophie, VG-85 CC, GP-83 Encore, VG-86 Enhancer, VG-85 Lime Hollow



DUCKETT-SA GOLD FAME-ET EX-94 2E
3RD DAM OF LOT 5



HARVUE ROY FROST EX-97 EEEEE 3E GMD
4TH DAM OF LOT 5



SWEET-PEAS TATOO FOLIAGE VG-89 VG-MS @ 3-09
DAM OF LOT 5

5

SWEET-PEAS HOLSTEINS
SUSQUEHANNA, PA 18847
570-955-7131
SWEETPEASFARM@YAHOO.COM

Farnear Delta-Lambda-ET

840003125993715 *TR*TP*TC*TY*TV*TL
PTA +1321M +50F +46P 99R 12/23
PTA +5.0PL 2.78SCS -0.2DPR 2.2%DCE
PTA +2.74T +2.81UDC +1.01FLC 99R 12/23
GTPI +2808G

Sweet-Peas Tatoo Foliage

840003229263806 99%RHA-I VG-89 VG-MS @ 3-09
2-03 2x 311d 24310 4.4 1063 3.2 788
• 1st Fall Yrlg Eastern Fall Nat'l/Pulled for JC 2022
• Jr Champ PA Spring Jr Show 2021
• Res. Jr Champ PA Spring Open Show 2021
• Res. Jr All-PA Fall Calf 2021
• Res. All-PA Fall Calf 2021

SWEET-PEAS DL FROSTED

840003284049783
Born: December 9, 2023

Duckett Crush Tatoo-ET

840003137052923 99%RHA-I *TR*TP*TC*TY*TV*TL
PTA -368M -28F +0P 99R 12/23
PTA +2.90T +2.27UDC +.69FLC GTPI +2035G

Sweet-Peas Atw Peaceful-ET

840003128824269 Excellent-92 EX-MS 2E
7-07 2x 365d 34280 4.0 1383 3.0 1027
4-05 2x 305d 27330 4.3 1172 2.9 805
6-08 2x 287d 26830 4.4 1186 3.3 882
3-05 2x 305d 26640 4.0 1064 3.1 814
2-01 2x 305d 23930 4.0 964 3.2 759
5-08 2x 276d 22250 4.3 960 3.2 719
Life: 1843d 161260 4.2 6729 3.1 5006

Full sisters to Peaceful

Sweet-Peas Atw Decietful-ET EX-93

Sweet-Peas Atw Careful-ET 2E-93

3rd-9th Dams

Duckett-SA Gold Fame-ET EX-94 EX-MS 2E

5-09 2x 365d 50280 3.7 1863 3.1 1580
Life: 2247d 213260 4.3 9132 3.1 6696
• 5th Sr 2-Yr-Old Mid-West Spring National
• Region 2 Elite Performer

Harvue Roy Frosty EX-97 EEEEE 3E GMD

5-07 2x 365d 44710 5.0 2222 3.0 1332
Life: 2285d 217250 4.8 10507 3.0 6447

• 2X Supreme Champion WDE

Harvue Sam Heidi EX-93 EEEEE 3E DOM

5-07 2x 365d 34700 4.6 1586 3.2 1115
Life: 2480d 183870 4.5 8335 3.4 6312

Harvue Skybuck Harmony VG-88 EEVVV

2-00 2x 263d 17520 4.4 775 3.4 600
• 2nd Summer Yrlg Eastern National 1994

Harvue Melvin Hallie VG-86

4-08 2x 365d 33690 4.4 1490 3.2 1093
Life: 1234d 102120 4.2 4270 3.3 3355

Harvue Bell Harrison VG-86 GMD DOM

10-4 2x 365d 38040 3.4 1301 3.0 1124
Life: 3171d 264120 3.5 9273 3.1 8221

Harvue Libido Harrison VG-87



DUCKETT CONWAY HOPE-ET VG-85 @ 2-02
DAM OF LOT 6A



S-S-I DOC HAVE NOT 8784-ET EX-96 EEEEE
2ND DAM OF LOT 6



DUCKETT PERFECT HEIDI-ET VG-85 @ 2-04
DAM OF LOT 6B

2nd-12th Dams

S-S-I Doc Have Not 8784-ET EX-96 EEEEE

4-05 2x 320d 35670 3.9 1404 3.1 1095

Life: 1204d 123140 3.8 4692 3.1 3784

• Res. All-American 4-Yr-Old 2022

• 3rd 4-Yr-Old WDE 2022

• Sold for \$1,925,000 Summer Selections Sale 2022

Fly-Higher Jedi Havenot-ET VG-86 VG-MS

4-07 3x 365d 31429 3.1 985 3.1 974

3-05 3x 365d 31495 3.2 994 3.2 1000

Cookiecutter Masy Hashes-ET VG-85 VG-MS

3-11 3x 365d 39630 3.6 1436 3.1 1209

Life: 1393d 121290 3.9 4762 3.2 3920

Cookiecutter Mom Halo-ET VG-88 EX-MS DOM

2-00 3x 365d 35280 5.2 1819 3.5 1237

Cookiecutter Gld Holler-ET VG-88 EX-MS DOM

2-03 3x 365d 40730 3.5 1410 2.9 1172

Ms Kngs-Rnsm Champ Haley-ET EX-90 GMD DOM

3-11 2x 365d 43690 3.7 1653 3.1 1357

Regancrest-JDV Hanna-ET EX-90 EEVVE

4-05 2x 365d 45110 4.3 1922 3.2 1449

Long-Haven Rudolph Dee-ET EX-90 2E GMD DOM

5-04 2x 365d 34650 3.8 1332 3.3 1154

Life: 2306d 166900 4.3 7099 3.5 5884

Regancrest Elton Disrael-ET VG-88 GMD DOM

2-04 2x 365d 33617 4.5 1499 3.5 1169

Snow-N Denises Dellia EX-95 2E GMD DOM

7-06 2x 365d 35610 4.0 1431 3.1 1103

Life: 2558d 180240 3.9 7108 3.4 6065

• Grand Champion Wisconsin SprnglNat 1991

• Global Cow of Year 2005

Snow-N Dorys Denise EX-90 2E GMD DOM

5-09 2x 365d 33350 2.8 1256 3.1 1038

Life: 1604d 114010 3.6 4153 3.2 3649

6

HAVE IT ALL LLC
DUCKETT & ABBOTT, AOT, KINGS-RANSOM
RUDOLPH, WI 54475
715-459-6481
DUCKETTHOLSTEINS@GMAIL.COM

PICK OF TWO CALVES

A

HAVEITALL LAMBDA HILDA-ET

840003232222789 99%RHA-I *TR *TC *TL

Born: December 2, 2023 • Herd No. 1238

GTPI +2727 +1431M +49F +52P 81R 12/23

PTA +561NM +3.0PL +3.04SCS -0.2DPR 2.1%DCE

PTA +2.62T +2.16UDC +1.30FLC 81R

PTA +152FE +0.5FI +2.5%SCE

A2A2 AB

Farnear Delta-Lambda-ET

840003125993715 *TR *TP *TC *TY *TV *TL

PTA +1321M +50F +46P 99R 12/23

PTA +2.74T +2.81UDC +1.01FLC GTPI +2808G

Duckett Conway Hope-ET

840003235342406 99%RHA-I VG-85 @ 2-02

Sire: Sandy-Valley R Conway-ET

B

HAVEITALL LAMBDA HELEN-ET

840003232222793 99%RHA-I *TR *TC *TL

Born: December 6, 2023 • Herd No. 1242

GTPI +2762 +949M +62F +46P 81R 12/23

PTA +616NM +3.7PL 2.93SCS -0.8DPR 2.4%DCE

PTA +2.86T +2.46UDC +0.95FLC 80R

PTA +164FE -0.4FI 2.5%SCE

A2/A2 BB

Farnear Delta-Lambda-ET

840003125993715 *TR *TP *TC *TY *TV *TL

PTA +1321M +50F +46P 99R 12/23

PTA +2.74T +2.81UDC +1.01FLC GTPI +2808G

Duckett Perfect Heidi-ET

840003235342388 99%RHA-I VG-85 @ 2-04

2-00 2x 112d 8060 4.5 364 3.1 246

Sire: Siemers Rengd Perfect-ET

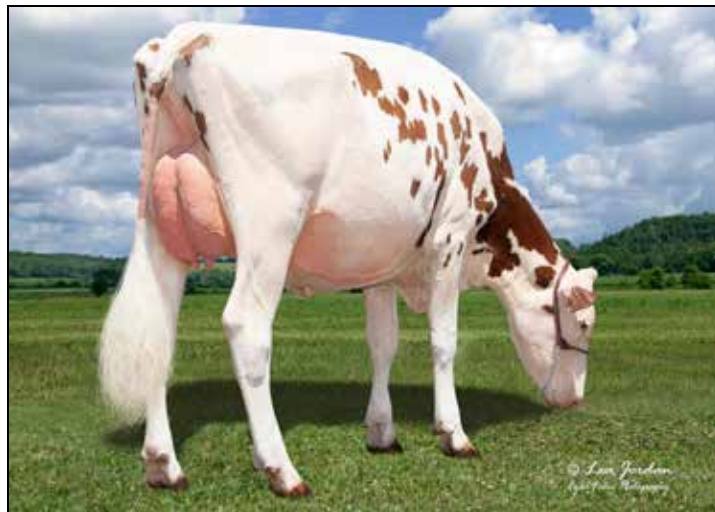

ZBW-JLP MRAND JOYOUS-RED-ET VG-88 @ 2-02
DAM OF LOT 7

7

KING & LAPP
PARKESBURG, PA 19365
610-857-1642

Hodglyn Maximum-Red

769509874
PTA +649M +3F +22P 92R 12/23
PTA +2.2PL 3.00SCS +2.7DPR 2.6%DCE
PTA +1.52T -0.50UDC +0.19FLC 83R 12/23
GTPI +2177G

ZBW-JLP Mrand Joyous-Red-ET

840003218601621 99%RHA-I VG-88 VG-MS @ 2-02
55K GTPI +2125 +3.89T +2.82UDC +1.30FLC 83R 12/23
A1/A2 AA
1-08 2x 320d 17711 4.6 815 3.2 657 RIP
• #1 Red Type Cow
• #2 Polled Type Cow
• #1 Type Homozugous Polled in Breed

FIVE-#1 IVF EMBRYOS

Domestic Only, Sexed Semen
At Trans-Ova, MD

Coomboona Zipit Mirand-Imp-ET

1993596 99%RHA-I *RC *PP
PTA +711M +29F +11P 94R 12/23
PTA +2.65T +2.38UDC +.55FLC GTPI +2333G
Luck-E Awesome Joy-Red-ET
840003139051661 Excellent-93 EX-MS
4-09 2x 365d 34140 4.1 1406 3.5 1183
3-05 2x 365d 32530 4.6 1510 3.4 1101
2-00 3x 305d 24890 4.8 1202 3.1 771

Full sister to Joy

Luck-E Awesome Jacuzzi-Red EX-94
Luck-E Awesome Jazz-Red-ET EX-92

3rd-16th Dams

Luck-E Ladd Jubilee-Red-ET EX-93 EEEEE 2E
6-08 2x 365d 44350 4.5 1990 3.1 1369
Life: 2240d 220480 4.5 9821 3.3 7332
Double-D Mr Burns Jess-ET EX-94 EX-MS 2E *RC
8-01 3x 339d 42360 4.7 1994 3.0 1290
Life: 1784d 164880 3.9 6379 3.4 5660
Hy-Class Advnt Jessi-Red-ET EX-90 EX-MS
5-06 2x 305d 22290 4.1 923 3.0 675
Life: 1607d 110310 4.1 4553 3.0 3335
Hy-Class Rang Jathne-Red-TW EX-90 VEEVE
5-00 2x 305d 31780 3.5 1106 2.8 880
Hy-Class Jacob Jackie-Red EX-91 EEVEE
4-10 2x 365d 27800 2.8 785 3.0 827
Jandi-Mac June Logic-Red-ET EX-91 2E DOM
3-05 2x 305d 32790 3.5 1158 3.2 1043
Ja-Bob Harry Jerry-Red-ET EX-90 EEVEV 2E
6-00 2x 365d 30570 3.9 1183 3.4 1038
Life: 2898d 191560 3.7 7044 3.3 6390
Ja-Bob Harmony Joy-Red-ET EX-90 EX-MS
6-08 2x 365d 32901 3.4 1105 3.0 1001
Ja-Bob Mark Heavenly Joy EX-92 2E *13 STAR
7-03 2x 365d 33093 3.5 1155 3.2 1054
Sky-Hi Mars Helen-ET EX-92 4E GMD DOM
10-0 2x 365d 30181 3.9 1175 3.2 963
Life: 7 Lact 235830 4.0 9407 3.4 7317
Sky-Hi Boots Honey VG-86 EX-MS GMD
Life: 4327d 233390 4.5 10475
Sky-Hi Majority Honey EX-90 3E GMD
6-04 2x 365d 20311 4.2 849
Terrace Heights Honey Sky Hi VG-86 VG-MS
Life: 3387d 165130 3.4 5566
Twincreek Burke Winnie VG-86
Life: 2747d 122905 3.8 4110



LUCK-E AWESOME JACUZZI-RED EX-94 EEEEE 2E
2ND DAM OF LOT 8



LUCK-E AWESOME JOY-RED-ET EX-93 EX-MS
FULL SISTER TO 2ND DAM OF LOT 8

8

JOSAN HOLSTEINS
IAN BRIECHLE
SUSQUEHANNA, PA 18847
570-756-2256
570-877-1613-MATT

Farnear Altitude-Red-ET

840003128013348 99%RHA-I *TC *TY *TV *TL
PTA +121M +12F +13P 99R 12/23
PTA +.0PL 2.95SCS -2.9DPR 3.0%DCE
PTA +2.99T +2.57UDC +1.42FLC 99R 12/23
GTPI +2180G

Josan Unstopabull Jakku-Red

840003212895722 99%RHA-I VG-86 VG-MS @ 3-06
1-10 2x 365d 18090 2.8 498 3.0 538

JOSAN JET ALTITUDE-RED

840003250291130 99%RHA-I
Born: March 19, 2022 • Herd No. 555

Due: March 14, 2024 to Blondin Alpha *RC
(Sexed Semen) 799H000052

Riverdown Unstopabull-Red

11801450C 99%RHA-I *TY *TV *TL
PTA -382M -23F -24P 99R 12/23
PTA +2.03T +2.03UDC +1.28FLC GTPI +1958G

Luck-E Awesome Jacuzzi-Red

840003135199797 Excellent-94 EEEEE 2E *PO
5-11 2x 365d 36220 3.9 1406 2.9 1047
4-02 2x 365d 34100 4.3 1469 3.0 1028
3-01 2x 305d 24530 3.9 963 2.9 715
1-11 2x 365d 23560 4.3 1007 3.3 787
Life: 1584d 125790 4.1 5108 3.0 3829
• Res. Grand Open & Youth Northern Tier 2023
• Grand Champ. Open & Youth Northern Tier 2020
• 1st Sr 3-Yr-Old All-American R&W Show 2019
Full sisters to Jacuzzi
Luck-E Awesome Joy-Red-ET EX-93 EX-MS
Luck-E Awesome Jazz-Red-ET EX-92

3rd-17th Dams

Luck-E Ladd Jubilee-Red-ET EX-93 EEEEE 2E
6-08 2x 365d 44350 4.5 1990 3.1 1369
Life: 2240d 220480 4.5 9821 3.3 7332
Luck-E Ladd Jubilee-Red-ET EX-93 EEEEE 2E
6-08 2x 365d 44350 4.5 1990 3.1 1369
Life: 2240d 220480 4.5 9821 3.3 7332
Double-D Mr Burns Jess-ET EX-94 EX-MS 2E *RC
8-01 3x 339d 42360 4.7 1994 3.0 1290
Life: 1784d 164880 3.9 6379 3.4 5660
Hy-Class Advnt Jessi-Red-ET EX-90 EX-MS
5-06 2x 305d 22290 4.1 923 3.0 675
Life: 1607d 110310 4.1 4553 3.0 3335
Hy-Class Rang Jathne-Red-TW EX-90 VEEVE
5-00 2x 305d 31780 3.5 1106 2.8 880
Hy-Class Jacob Jackie-Red EX-91 EEEVE
4-10 2x 365d 27800 2.8 785 3.0 827
Jandi-Mac June Logic-Red-ET EX-91 2E DOM
3-05 2x 305d 32790 3.5 1158 3.2 1043
Ja-Bob Harry Jerry-Red-ET EX-90 EEEVEV 2E
6-00 2x 365d 30570 3.9 1183 3.4 1038
Life: 2898d 191560 3.7 7044 3.3 6390
Ja-Bob Harmony Joy-Red-ET EX-90 EX-MS
6-08 2x 365d 32901 3.4 1105 3.0 1001
Ja-Bob Mark Heavenly Joy EX-92 2E *13 STAR
7-03 2x 365d 33093 3.5 1155 3.2 1054
Sky-Hi Mars Helen-ET EX-92 4E GMD DOM
10-0 2x 365d 30181 3.9 1175 3.2 963
Life: 7 Lact 235830 4.0 9407 3.4 7317
Sky-Hi Boots Honey VG-86 EX-MS GMD
Life: 4327d 233390 4.5 10475
Sky-Hi Majority Honey EX-90 3E GMD
6-04 2x 365d 20311 4.2 849
Terrace Heights Honey Sky Hi VG-86 VG-MS
Life: 3387d 165130 3.4 5566
Twincreek Burke Winnie VG-86
Life: 2747d 122905 3.8 4110



WILLYE SRNDPTOUS LEGACY-RED EX-92
SAME FAMILY AS LOT 9

9

WILLYE HOLSTEINS
TUNKHANNOOK, PA 18657
570-332-6106

Siemers Wolf Hulu 37006-ET

840003245702863 *RC
PTA +1001M +56F +48P 80R 12/23
PTA +3.5PL 2.75SCS +0.2DPR 2.0%DCE
PTA +3.85T +3.27UDC +1.59FLC 79R 12/23
GTPI +2901G

Willye DVC Sprinkles

143691709 Excellent-90 EX-MS *RC
5-04 2x 305d 29600 3.5 1047 2.7 787
6-10 2x 305d 26830 3.6 964 2.8 738
4-04 2x 305d 24930 3.8 937 2.8 688
3-02 2x 305d 20350 3.5 716 2.8 574
2-03 2x 291d 16410 3.5 579 2.9 468
Life: 1856d 136850 3.7 5000 2.8 3853

And

Golden-Oaks Master-ET

840003139216917
PTA -58M +9F -5P 96R 12/23
PTA -3.3PL 2.90SCS -4.2DPR 3.8%DCE
PTA +3.56T +2.72UDC +0.79FLC 96R 12/23
GTPI +1971G

Deep-Valley Contender-Red

141411914 Very Good-88 *TL *TD
PTA -3556M -41F -86P 98R 12/23
PTA -.95T -.41UDC -.69FLC GTPI +1435G

La-Dale Gold Chip Sugar

142115110 Excellent-93 EEEEE 2E
5-07 2x 305d 28050 3.2 903 2.6 738
7-09 2x 305d 23930 3.7 892 2.7 639
3-02 2x 305d 22740 3.8 864 3.0 674
6-08 2x 305d 22510 3.8 852 2.7 614
4-02 2x 305d 22190 3.5 779 3.0 657
2-00 2x 305d 19660 3.9 769 3.1 614
Life: 2066d 150380 3.7 5531 2.9 4305

Maternal sister to Embryos

Willye Arvis Sparkle-Red EX-91

Her Daughter

Willye Srndptous Legacy-Red EX-92

- Res. All-American R&W Sr 3-Yr-Old 2023
- 1st Sr. 3-Yr-Old/HM Int. Champ, Eastern Nat'l R&W Show 2023
- 2nd Sr. 3-Yr-Old/Res. Int. Champion, Grand Int'l R&W Show 2023
- 1st Sr 3-Yr-Old /HM Int. Champ All-American R&W Show 2023
- 2nd Sr 3-Yr-Old Royal R&W Show 2023
- 1st Sr. 3-Yr-Old/Res. Int. Ch. NY R&W Show 2023
- 2nd Sr. 3-Yr-Old Canadian Nat'l R&W 2023

3rd-9th Dams

La-Dale Kite Sparkle EX-90 2E

9-04 2x 305d 22970 3.6 818 2.9 662
10-6 2x 305d 21210 3.9 821 2.9 614

Hanoverhill Rudolph Shelley VG-86 VG-MS

8-05 2x 305d 26200 3.7 979 2.7 715
6-10 2x 305d 24340 3.7 908 2.9 713

Hanoverhill Astre Sheila-ET F-66-CAN

C Hanoverhill Sheik Lulu-ET EX-94 3E GMD DOM

Life: 2849d 206369 3.9 8136 3.3 6904

Tora Triple Threat Lulu EX-96 GMD DOM *RC

Life: 2395d 133398 3.9 5185

• Res All-Canadian Mature Cow 1981

• HM All-American 3-Yr-Old 1978

Ormsby Lougo Alta EX-90 VEVE 2E GMD

Ormsby Alta Pride VG-85



APPLE-PTS AYSHA-RED-ET EX-93-CAN
DAM OF LOT 10



ERBACRES SNAPPLE SHAKIRA-ET EX-97 3E 2*
SAME FAMILY AS LOT 10

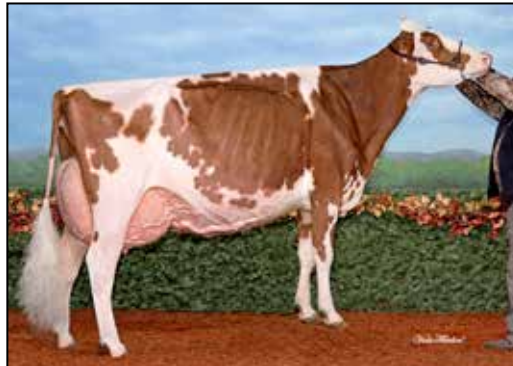

MISS APPLE SNAPPLE-RED-ET EX-96 EEEEE 2E
FULL SISTER TO DAM OF LOT 10

Full sister to Aysha

Miss Apple Snapple-Red-ET EX-96 EEEEE 2E

- Unan. All-American R&W 125,000lb Cow 2020
- Res. All-American R&W 125,000lb Cow 2019
- Grand Champ North American R&W Show 2020
- All-American R&W 4-Yr-Old 2017
- Res. All-American R&W Jr 3-Yr-Old 2016
- Unan. All-American R&W Jr 2-Yr-Old 2015

Her Daughter

Erbacres Snapple Shakira-ET EX-97 3E 2*

- Grand & Supreme WDE 2023
- Supreme Le Supreme Laitier Holstein Show 2023
- Supreme Champion World Dairy Expo 2021
- 1st Aged Cow & Grand Champ. Int'l Sh. 2021
- Grand Champion Canadian National 2021
- Grand Champion Supreme Holstein Show 2021
- Unanimous All-American Aged Cow 2021
- All-Canadian Aged Cow 2021

3rd-8th Dams

Kamps-Hollow Altitude-ET EX-95 2E DOM *RC

7-00 2x 365d 39690 4.7 1849 3.5 1385

Life: 1844d 144460 4.4 6295 3.7 5288

Clover-Mist Alisha-ET EX-93 3E GMD DOM *RC

8-07 2x 365d 36920 4.2 1553 3.4 1258

Life: 2999d 226470 4.7 10659 3.6 8149

Clover-Mist Augy Star-ET EX-94 4E DOM *RC

7-10 3x 365d 43140 5.0 2136 3.3 1421

Life: 2486d 206250 4.7 9793 3.5 7187

D-R-A August EX-96 4E DOM

8-05 2x 365d 27460 4.3 1187 3.2 871

Life: 3443d 190200 4.4 8281 3.3 4457

- Nominated All-American Aged Cow 1986
- All-Wisconsin Aged Cow 1987

D-R-A Ideal Precious Leader EX-90 2E

7-06 2x 358d 20090 3.9 787 3.4 675

D-R-A Princess Lad Leader EX-90 3E

10

KENNEDY & ANDREWS
COLUMBIA CROSS ROADS, PA 16914
570-404-0664
BACKROADCREAMERY@GMAIL.COM

Coomboona Zipit Mirand-Imp-ET

1993596 99%RHA-I *RC *PP

PTA +711M +29F +11P 94R 12/23

PTA +.4PL 3.07SCS -.8DPR 2.8%DCE

PTA +2.65T +2.38UDC +.55FLC 92R 12/23

GTPI +2333G

Apple-Pts Aysha-Red-ET

840003135361142 Excellent-93-CAN

3-09 2x 365d 31770 5.1 1629 3.5 1155

5-09 2x 365d 29943 4.4 1314 3.6 1065

1-10 2x 365d 16537 4.8 796 3.6 600

MS KINGSWAY MIRAND ADELE-ET

840003242385010 99%RHA-I *RC *PO

Born: December 7, 2021 • Herd No. 36

Fresh: December 5, 2023 • Herd No. 36

Lookout P Redburst-Red-ET

106030980C *TY *TV *TL

PTA -153M -11F +4P 99R 12/23

PTA +1.41T +1.29UDC +.89FLC GTPI +2162G

KHW Regiment Apple-Red-ET

135511521 Excellent-96 EEEEE 4E DOM *CV

9-01 2x 365d 36750 4.3 1582 3.3 1211

4-01 2x 365d 35754 4.1 1682 3.5 1247

7-00 2x 365d 33280 5.0 1653 3.4 1128

5-03 2x 365d 30810 5.0 1527 3.7 1154

2-02 2x 365d 28930 4.5 1297 3.4 979

10-11 2x 305d 27390 4.4 1210 3.3 900

Life: 2898d 240640 4.7 11394 3.6 8559



COLGANADOS D AVIANCA-RED-ET EX-96 EEEEE 3E
DAM OF LOT 11



OAKFIELD DEV AVATAR-RED-ET
SELLS AS CHOICE



OAKFIELD DEVOUR AMAZON-ET
SELLS AS CHOICE



OAKFIELD DEV ABELLA-RED-ET
SELLS AS CHOICE

11

OAKFIELD CORNERS DAIRY
OAKFIELD, NY 14125
585-704-2501
518-353-2602 JAMIE BLACK
ALICIA@CLAMB@GMAIL.COM

Mr Danielle Devour-ET

72713024 99%RHA-I *RC *TP *TY *TV *TL
PTA +492M +6F +3P 98R 12/23
PTA +.2PL 3.08SCS -3.0DPR 2.8%DCE
PTA +2.50T +3.16UDC +1.12FLC 96R 12/23
GTPI +2102G

Colganados D Avianca-Red-ET

840003012559998 Excellent-96 EEEEE 3E *CV *TL
8-09 2x 365d 46580 4.1 1894 3.1 1463
7-06 2x 363d 41610 3.7 1536 3.2 1350
3-07 2x 323d 24790 4.1 1007 3.3 810
4-07 2x 365d 24700 4.2 1028 3.5 869
1-10 2x 305d 13010 4.5 587 3.8 497
5-10 2x 365d 34200 3.9 1345 3.3 1118
LTD: 2538d 214730 4.1 8703 3.4 7250

PICK OF THREE CALVES

OAKFIELD DEV AVATAR-RED-ET

840003278136308 99%RHA-I *TC *TL
Born: September 12, 2023 • Herd No. 7205
32K GTPI +2014G +2.77T +2.57UDC A1/A1 AA

OAKFIELD DEVOUR AMAZON-ET

840003278136323 99%RHA-I *RC
Born: September 19, 2023 • Herd No. 7220
32K GTPI +2019G +2.78T +2.35UDC

OAKFIELD DEV ABELLA-RED-ET

840003278136326 99%RHA-I
Born: September 19, 2023 • Herd No. 7223
32K GTPI +2070G +2.24T +2.63UDC

Scientific Destry-ET

138122625 Excellent-92 *RC *CD *TY *TV *TL
PTA -929M -34F -9P 99R 12/23
PTA +1.26T +1.29UDC -.17FLC GTPI +1938G
KHW Regmnt Apple A1-Red-ETN
70244495 Very Good-87
2-04 2x 314d 20130 4.8 975 3.7 737

AVIANCA

- Nom All-American R&W 7 times lifetime
- HM AM R&W Production Cow in 2023 & 2022
- WDE Int'l Type & Production Winner 2023 & 2022
- 3rd Production Cow Grand Int'l R&W Show 2023 & 2022
- 1st Production Cow Eastern Nat'l Holstein Show 2023
- 1st Production Cow All-American R&W Show 2022
- 1st Production Cow/Res Sr Champ/HM Grand Champ NY R&W Show 2022
- Nom All-American Aged R&W 2021
- Grand Champ NE Spring Nat'l R&W Show 2021
- 1st Aged Cow/Res Sr & Res Grand Champ NY R&W 2021
- 5th Aged Cow Grand Int'l R&W Show 2021
- Nom All-American 4-Yr-Old 2017

3rd-8th Dams

Kamps-Hollow Altitude-ET EX-95 2E DOM *RC

7-00 2x 365d 39690 4.7 1849 3.5 1385
Life: 1844d 144460 4.4 6295 3.7 5288

Clover-Mist Alisha-ET EX-93 3E GMD DOM *RC

8-07 2x 365d 36920 4.2 1553 3.4 1258
Life: 2999d 226470 4.7 10659 3.6 8149

Clover-Mist Augy Star-ET EX-94 4E DOM *RC

7-10 3x 365d 43140 5.0 2136 3.3 1421
Life: 2486d 206250 4.7 9793 3.5 7187

D-R-A August EX-96 EEEE 4E DOM

8-05 2x 365d 27460 4.3 1187 3.2 871
Life: 3443d 190200 4.4 8281 3.3 4457

- Nominated All-American Aged Cow 1986
- All-Wisconsin Aged Cow 1987

D-R-A Ideal Precious Leader EX-90 2E

7-06 2x 358d 20090 3.9 787 3.4 675

D-R-A Princess Lad Leader EX-90 3E

9-05 2x 305d 19160 4.2 809



MS GLAD RAY MORE FUN-RED EX-93 EEEEE
MATERNAL SISTER TO DAM OF LOT 12



GLAD-RAY-K MOR SHOTS-RED-ET EX-94 EEEEE 2E
DAM OF LOT 12

12

CASTLEMONT FARMS LLC
MONTROSE, PA 18801
570-278-3694

Avant-Garde-I Latenite-Red-ET

13507027 99%RHA-I *PC *TY *TL
PTA +953M +19F +19P 87R 12/23
PTA +.4PL 3.08SCS -1.1DPR 3.1%DCE
PTA +2.95T +1.95UDC +.87FLC 84R 12/23
GTPI +2292G

Glad-Ray-K Mor Shots-Red-ET

143179267 Excellent-94 EEEEE 2E *TC *TL *TD
5-01 2x 353d 33670 3.6 1197 3.1 1045
6-05 2x 359d 32180 3.6 1144 3.1 1002
3-09 2x 317d 26100 3.8 985 3.2 845
2-10 2x 292d 23920 4.0 957 3.3 781
1-10 2x 311d 21450 3.9 827 3.2 690
Life: 1632d 137320 3.7 5110 3.2 4363
• HM Jr. All-American R&W Milking Yrlg. 2016
• 1st Milking Yrlg. Premier Nat'l Jr. R&W 2016
• 4th Milking Yrlg. Grand Int'l R&W Sh. 2016

CASTLEMONT MORE WINE-RED-ET

145607995 99%RHA-I
Born: June 3, 2023 • Herd No. 625

“Stellar Summer Yrlg Prospect”

Patience Sholine Contender-Red

7483577C Excellent-95-CAN
PTA -2765M -68F -76P 99R 12/23
PTA +1.25T +1.74UDC +.66FLC GTPI +1475

Greenlea Redl Mi-Red-ET

65395034 Very Good-85 VG-MS @ 2-06
3-05 2x 305d 24600 3.5 864 2.9 717
2-02 2x 305d 22170 2.9 649 3.1 678

Maternal sisters to Shots

Ms Glad Ray More Fun-Red EX-93 EEEEE

- 3rd 4-Yr-Old Royal R&W Show 2014
- Nom All-American R&W Jr. 2-Yr-Old 2012
- 1st Jr. 2-Yr-Old/Int Champi All-Am R&W Show 2012
- 1st Jr. 2-Yr-Old NY State Fair R&W Show 2012
- Res. Sr./Res. Grand Champ NYSF R&W Jr. Show 2012
- Unanimous All-American R&W Spring Yearling 2011
- Jr Champion RWF R&W Show 2011
- HM Jr Champ Grand International R&W Show 2011
- Nom. All-American Spring Calf 2010

Glad-Ray-K More Love-Red-ET EX-90

- Nom All-American R&W Milking Yrlg 2015
- Jr All-American R&W Milking Yrlg 2015
- 1st Milking Yrlg Premier Nat. R&W Show 2015
- 1st Fall Calf NY R&W Spring Show 2014
- Member HM All-American Jr Best 3 Females 2014

Glad-Ray Mamajuana-Red VG-87

- Res. All-American Summer Yearling 2012

3rd Dam

Wea-Land SS Mia-Red EX-92 EEEEE

3-07 2x 365d 27590 3.6 989 3.2 881
2-02 2x 365d 26520 3.4 895 3.0 786

- Nom All-American R&W Sr 3-Year-Old 2009
- 5th Sr 3-Year-Old, Grand Intn'l R&W Show 2009

4th Dam

Creek-Knoll Mae Distrig-Red EX-94 EEEEE 2E

5-10 2x 358d 41014 3.5 1471 2.9 1206
4-05 2x 365d 37759 3.4 1303 2.9 1120

- All-American R&W 125,000 Lb Cow 2009
- All-American R&W 4-Year-Old 2007
- Nom All-American R&W Sr 3-Year-Old '06

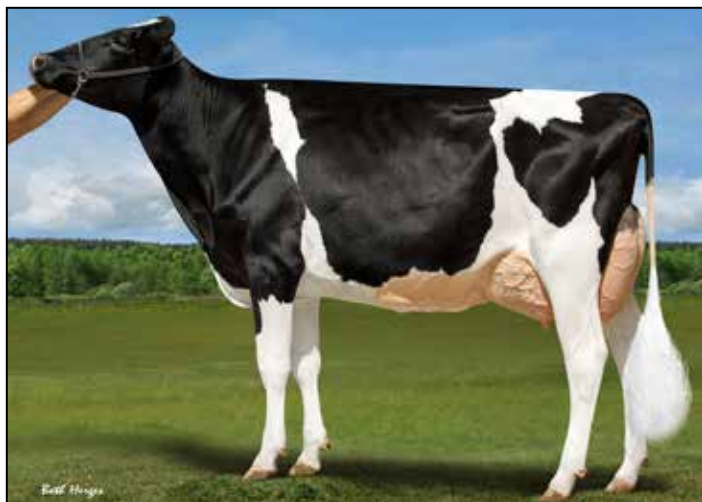

BLEXYS KNGDOC BRILLIANT-ET VG-87 @ 3-00
SELLS AS LOT 13



BLEXYS CHIEF BLOODY MARY-ET VG-88
MATERNAL SISTER TO LOT 13



ROSIER BLEXY GOLDWYN-ET EX-97 EEEEE 3E
DAM OF LOT 13

13

BUDJON FARMS, VAIL & CUNNINGHAM
LOMIRA, WI 53048
920-960-0350 TOM
920-960-1484 KELLI
TOM@BUDJON.COM
PETER VAIL
518-755-0307

Woodcrest King Doc

840003132417775 99%RHA-I *TR *TP *TC *TY *TV
PTA +1571M +66F +53P 99R 12/23
PTA +3.4PL 3.13SCS -1.06DPR 2.2%DCE
PTA +3.22T +2.13UDC +1.97FLC 99R 12/23
GTPI +2784G

Rosier Blexy Goldwyn-ET

106117534C Excellent-97 EEEEE 3E *TL *TD
8-10 2x 365d 47660 3.9 1856 3.0 1442
6-06 2x 365d 41730 3.9 1626 3.1 1292
5-05 2x 365d 37640 4.5 1676 3.2 1195
4-05 2x 305d 33790 4.3 1437 3.0 997
LTD: 2104d 216970 4.2 9155 3.1 6771

BLEXYS KNGDOC BRILLIANT-ET

840003205758156 99%RHA-I VG-87 @ 3-00
Born: December 14, 2020
55K GTPI +2304G +2.72T
3-02 2x 313d 31026 3.9 1209 3.2 981 RIP
2-02 2x 221d 23046 3.7 844 3.0 688
Milking: 77# 4.5F 3.6P SCC 57,000

- Nom. All-American Winter Yrlg 2022
- 9th Winter Yrlg WDE 2022
- 1st Winter Yrlg Mid-East Fall Nat'l 2022
- 1st Winter Yrlg Mid-West Spring Nat'l 2022

Her Daughter

Budjon-PV-RJ Chf Blissful-ET

- Sold for \$6000 @ Music City Sale 2023

Braedale Goldwyn

10705608C Good Plus-84
PTA -664M -5F -10P 99R 12/23
PTA +1.06T +.61UDC +.79FLC GTPI +1883G

Rosiers Beyonce Dundee-ET

102758779C Excellent-90-CAN
3-09 2x 365d 27853 4.2 1160 3.2 888
5-01 2x 365d 26204 3.8 983 3.1 803
2-03 2x 365d 21936 4.6 1008 3.1 672

BLEXY

- All-American Aged Cow 2017
- All-Canadian Mature Cow 2017
- 1st Mature Cow Royal 2017
- Supreme Champ World Dairy Expo 2017
- Holstein International World Champion 2017
- 1st Aged Cow Sr/Grand Int'l Holstein Show 2017
- All-American & All-Canadian 2016
- 1st 5-Yr-Old/Grand Champion NYSS 2016
- 4th 5-Yr-Old Int'l Holstein Show 2016
- 2nd 4-Yr-Old Northeast Fall Nat'l 2015
- 2nd Sr 2-Yr-Old Eastern Fall Nat'l 2013
- 6th Sr 2-Yr-Old Int'l Holstein Show 2013
- 4th Fall Yrlg Eastern Fall Nat'l 2012
- 5th Fall Calf Eastern Fall Nat'l 2011

Maternal sisters to Brilliant & Bloom

Blexys Chief Bloody Mary-ET VG-88

- 1st Milking Yrlg WDE 2023

Ms Sid Blexy-ET EX-94

- Nom. All-American Jr 3-Yr-Old 2020
- 1st Jr 3-Yr-Old/Int. Champ WI Champ Show 2020

Ms Blexys Bounty-ET EX-92

Blexys Crush Budweiser-ET EX-91

- Unan. All-American Winter Yrlg 2020
- 1st Winter Yrlg/Jr Champ NA Open 2020
- All-American Winter Calf 2019
- All-National Winter Calf 2019

3rd-6th Dams

Rosiers Barka Triumphant EX-90-CAN 91-MS 2*

Rosiers Burdy Vision VG-87-CAN 9*

Rosiers Branda Prelude VG-88-CAN 2*

Rosiers Bernet Persistent EX-4E-CAN 12*



BLEXYS KING DOC BLOOM-ET VG-88 EX-MS
DAM OF LOT 14



ROSIER BLEXY GOLDWYN-ET EX-97 EEEEE 3E
2ND DAM OF LOT 14 & DAM OF LOT 13

14

D-N-R & KLINEDELL FARMS LLC
MYERSTOWN, PA 17067
717-454-8856
DANJHURST97@GMAIL.COM

Blexys King Doc Bloom-ET

840003205758155 Very Good-88 EX-MS *TR *TC *TL
55K GTPI +2235G +2.92T A2/A2 AB
2-07 2x 150d 14476 4.2 605 2.9 419 RIP
Due Back in July for Fall Shows 2024

Full sister sells as Lot 13

BUYERS CHOICE

Five-#1 IVF Female Embryos
Domestic Only
At Trans-Ova, MD

Sire: Sexed **Farnear Delta-Lambda-ET**
Sexed **MB-Luckylady Eye Candy-ET**
Reverse Sorted **Stantons Alligator**

Woodcrest King Doc

840003132417775 99%RHA-I *TR *TP *TC *TY *TV
PTA +1571M +66F +53P 99R 12/23
PTA +3.22T +2.13UDC +1.97FLC GTPI +2784G

Rosier Blexy Goldwyn-ET

106117534C Excellent-97 EEEEE 3E *TL *TD
8-10 2x 365d 47660 3.9 1856 3.0 1442
6-06 2x 365d 41730 3.9 1626 3.1 1292
5-05 2x 365d 37640 4.5 1676 3.2 1195
4-05 2x 305d 33790 4.3 1437 3.0 997
LTD: 2104d 216970 4.2 9155 3.1 6771

BLEXY

- All-American Aged Cow 2017
- All-Canadian Mature Cow 2017
- 1st Mature Cow Royal 2017
- Supreme Champ World Dairy Expo 2017
- Holstein International World Champion 2017
- 1st Aged Cow Sr/Grand Int'l Holstein Show 2017
- All-American & All-Canadian 2016
- 1st 5-Yr-Old/Grand Champion NYSS 2016
- 4th 5-Yr-Old Int'l Holstein Show 2016
- 2nd 4-Yr-Old Northeast Fall Nat'l 2015
- 2nd Sr 2-Yr-Old Eastern Fall Nat'l 2013
- 6th Sr 2-Yr-Old Int'l Holstein Show 2013
- 4th Fall Yrlg Eastern Fall Nat'l 2012
- 5th Fall Calf Eastern Fall Nat'l 2011

Maternal sisters to Brilliant & Bloom

Blexys Chief Bloody Mary-ET VG-88

- 1st Milking Yrlg WDE 2023

Ms Sid Blexy-ET EX-94

- Nom. All-American Jr 3-Yr-Old 2020
- 1st Jr 3-Yr-Old/Int. Champ WI Champ Show 2020

Ms Blexys Bounty-ET EX-92

Blexys Crush Budweiser-ET EX-91

- Unan. All-American Winter Yrlg 2020
- 1st Winter Yrlg/Jr Champ NA Open 2020
- All-American Winter Calf 2019
- All-National Winter Calf 2019

3rd-7th Dams

Rosiers Beyonce Dundee-ET VG-85-CAN

Rosiers Barka Triumphant EX-90-CAN 91-MS 2*

Rosiers Burdy Vision VG-87-CAN 9*

Rosiers Branda Prelude VG-88-CAN 2*

Rosiers Bernet Persistent EX-4E-CAN 12*



UNIQUE DEMPSEY CHEERS EX-95 96-MS
2ND DAM OF LOT 15



CHEERS SDKCK CHEAP TRICK-ET EX-91
MATERNAL SISTER TO LOT 15

Maternal sisters to choice:

- Blondin Unstopabull Cheerios-ET EX-93-4Y-CAN**
- Cheers Avalanche Charley-ET EX-91**
 - 2nd Jr. 2 Yr Old Midwest Nat'l Spring Show 2022
 - HM All-American Spring Yearling 2021
 - Junior Champion Western Spring National 2021
- Blondin Unstopabull Cheerios-ET EX-93-4Y-CAN**
- Blondin Sidekick Chianti-ET EX-92-4Y-CAN**
- Blondin Unstopabull Cheers-ET VG-88-4Y-CAN**
 - Nom. Canadian Champ Summer Jr. 2-Yr-Old 2020
- Blondin Unstopabull Cheetos-ET VG-88-5Y-CAN**
 - Dam of Blondin Cheerful-Red
- Cheers Sdkck Cheap Trick-ET EX-91**
- Cheers Crushabull Chalupa EX-91**

15

BUDJON FARMS & PETER VAIL
LOMIRA, WI 53048
920-960-0350
TOM@BUDJON.COM

A) Budjon-Vail Drbx Crunch-ET

3267547776
Born September 2, 2023 99%RHA-I
GTPI +2689 +2.66T A1/A2 AB

B) Budjon-Vail Chf Cinnamon-ET

3267547693
Born June 1, 2023 99%RHA-I
GTPI +2203 +2.09T A1/A2 AA

C) Budjon-Vail Jagger Chloe-ET 3267547780

Born September 1, 2023 99%RHA-I
GTPA +3.15T +2.29UDC +1.46FLC 80R 1/24
A2/A2 • AB

Budjon-Vail Jggr Charro-ET 3267547781

Born September 4, 2023 99%RHA-I
GTPA +3.35T +2.43UDC +1.88FLC 80R 1/24
A1/A2 • BB

Budjon-Vail Jagger Char-ET 3267547779

Born September 5, 2023 99%RHA-I
GTPA +3.15T +2.30UDC +.99FLC 80R 1/24
A1/A1 • AB

Budjon-Vail Jagger Chalk-ET 3267547777

Born September 7, 2023 99%RHA-I
GTPA +3.46T +2.44UDC +1.34FLC 80R 1/24
A1/A2 • BB

CHOICE OF HEIFERS

The Choice is Dropbox Crunch, Chief Cinnamon or 2nd Choice of Jagger

Kings-Ransom Dropbox-ET

840003224437486 99%RHA-I

Stantons Chief-ET

840003129015989 99%RHA-I

Peak Jagger-ET

840003205436591 99%RHA-I

Unique Dempsey Cheers

11957116 Excellent-95 96-MS 2E
3-01 2x 365d 30676 4.9 1509 3.4 1038
5-00 2x 291d 30200 5.6 1678 3.0 921
5-11 2x 365d 30120 5.2 1555 3.4 1024
• Res All-American Jr 3-Yr-Old 2018
• Res Int Champ Int'l Holstein Show 2018
• Res All-American Jr 2-Yr-Old 2017
• HM Int Champ Ontario Summer 2017
• 1st Jr 2-Yr-Old Ontario Summer 2017

2nd-10th Dams

- Unique Alexander Charm VG-88-CAN 90-MS**
1-11 2x 304d 20289 4.8 972 3.5 712
Life: 1597d 132970 4.5 6033 3.4 4460
- Stoneden Baxter Canada EX-91-CAN 92-MS 2E**
5-02 2x 334d 33591 3.7 1230 3.2 1078
Life: 5 Lact 118052 3.9 4592 3.3 3904
- Stoneden Goldwyn Candace EX-95-CAN 93-MS 17***
4-06 2x 365d 43265 4.0 1737 3.0 1307
Life: 5 Lact 214424 3.7 7926 3.2 6812
• HM All-Canadian Sr 2-Year-Old 2009
• All-West Senior 2-Year-Old 2009
• 3rd Sr 2-Year-Old, Royal Winter Fair 2009
• 3rd Sr 2-Year-Old, International Show 2009
• 3rd 5-Year-Old, BC Spring Show 2012
- Stoneden Leduc Christa EX-92-CAN 2E 2***
6-04 2x 306d 26554 3.5 939 3.0 802
Life: 5 Lact 118493 3.4 3975 3.1 3688
• Reserve Grand Champion, Leeds 2005
- Stoneden Rudolph Crystal VG-88-CAN 3***
5-00 2x 347d 30031 3.0 913 2.9 880
• 1st 2-Year-Old, Leeds 1999
- Gillette Astre Chria-ET VG-88-CAN 6***
4-04 3x 365d 34235 2.9 1010 3.0 104
- Maeford Starbuck Chrissy EX-CAN 17***
3-03 2x 365d 31702 4.0 1283 3.7 1175
- Montmaple Christina EX-CAN 6***
7-08 3x 363d 28031 3.4 941 3.2 886
Life: 7 Lacs 152389 3.5 5311 3.1 3695
• Res Grand Champ, CAN Exhibition 1987
- Cheeseboro Maisie VG-85-CAN**
9-07 2x 365d 18763 3.9 725
Life: 7 Lacs 118892 3.7 4352



MS BEAUTYS BLACK VELVET-ET EX-95 2E
2ND DAM OF LOT 16

16

THOMAS & DUCKETT
NORTH LEWISBURG, OH 43060
614-395-9823
JENNYTHOMAS614@YAHOO.COM

Duckett Crush Tadoo-ET

840003137052923 99%RHA-I *TR *TP *TC *TY *TV *TL
PTA -368M -28F +0P 99R 12/23
PTA +1.5PL 2.70SCS -2.1DPR 1.8%DCE
PTA +2.90T +2.27UDC +.69FLC 99R 12/23
GTPI +2035G

Duckett Doorman Victory-ET

840003209843178 99%RHA-I EX-90
2-01 2x 305d 21090 3.9 833 3.4 710

MS T-TRIPLE-T DUC VINDICATE

840003208432683 99%RHA-I
Born: March 15, 2023 • Herd No. 369

Val-Bisson Doorman-ET

107281711 99%RHA-I *TR *TP *TY *TV *TL
PTA -450M +13F +10P 99R 12/23
PTA +2.46T +1.54UDC +.65FLC GTPI +2129G

Ms Beautys Black Velvet-ET

840003127699376 Excellent-95 2E
6-06 2x 365d 39650 4.3 1698 3.2 1254
3-06 2x 365d 34710 4.3 1499 3.1 1090
5-07 2x 295d 29450 4.2 1223 3.2 950
2-06 2x 312d 26760 4.8 1281 3.2 850
LTD: 1783d 162880 4.5 7331 3.3 5383
• Champ B&O Int'l Holstein Show 2022
• 1st 5-Yr-Old/HM Sr Champ Int'l Holstein Show 2022
• Champ Bred & Owned Int'l Holstein Show 2021
• 1st 5-Yr-Old Int'l Holstein Show 2021
• Un All-American 5-Yr-Old 2021
• Res. All-American Sr 3-Yr-Old 2019
• 2nd Sr 3-Yr-Old Int'l Holstein Show 2019
• HHM All-American Sr 2-Yr-Old 2018
• 1st Sr 2-Yr-Old/Int. Champ Mideast Summer Nat'l 2018
• 4th Sr 2-Yr-Old Int'l Holstein Show 2018

Full sister to Black Velvet

Miss Beautys Bombshell-ET EX-93 2E

Granddam of Bombshell

Ms Ransom-Rail Beth-Red EX-94

• Grand Champ Grand Int'l R&W Show 2022

3rd-10th Dams

MS Exels Dundee Beauty EX-95 EEEEE 3E

8-09 2x 365d 36180 4.3 1556 3.0 1089

Life: 1887d 141530 4.6 6537 3.3 4663

• Nom All-Canadian Mature Cow 2013

• All-American Aged Cow 2012

• All-American Aged Cow 2011

• 1st Aged Cow Royal Winter Fair 2011

• 1st Aged Cow World Dairy Expo 2011

• HM All-American 5-Yr-Old 2010

Woodfield Integrity Belinda EX-93 EX-MS 2E

5-09 3x 272d 30210 3.9 1187 2.9 867

Woodfield Jed Belinda-ET GP-81-CAN @ 2Yrs

3-03 2x 361d 20055 4.5 908 3.5 692

Woodfield Raider Beulah VG-88

4-00 2x 365d 24595 4.4 1089 3.4 829

Woodfield Warden Betty VG-87 2*

4-03 2x 310d 21475 4.0 849 3.5 747

Dutchglen Haven Bonnie VG-85

4-04 2x 306d 16061 4.1 655

Dutchglen Johanna VG-85 1*

Dutchglen Lady VG-85



JERICO-DAIRY AD BARLEY-RED EX-94 EEEEE 3E
2ND DAM OF LOT 17

Maternal sister to Momma

Jericho-Dairy Baracuda-ET EX-96 2E *RC

- 4th Lifetime Production Cow 2023
- Nom. All-American Aged Cow 2022
- 5th Aged Cow WDE 2022
- 1st Aged Cow/Grand NYSF 2022
- 1st Aged Cow/HM Grand Cortland 2022
- 1st 4-Yr-Old North American Jr Show 2020
- Grand Champ OHM Show 2020
- Jr All-American Sr 3-Yr-Old 2019
- Res Int Champ Int'l Jr Holstein Show 2019
- Res. Int Champ NYSS Nat'l 2019
- Int. Champ Premier Nat'l Jr Show 2019

17

KOZY-KOUNTRY HOLSTEINS
C/O CHARLIE CLARK
SPRINGVILLE, PA
570-479-5877
KOZYKOUNTRY95@YAHOO.COM

KOZY KOUNTRY A F BELLA-RED

840003274421064 99%RHA-I
Born: September 5, 2023

3rd-11th Dams

Jericho-Dairy Berkley-TW EX-93 EEEEE 3E

7-00 2x 365d 26790 4.8 1279 3.4 910
Life: 2441d 126420 4.7 5998 3.6 4513

Jerico-Dairy Flip Bogart EX-94 EEEEE 6E DOM

6-04 2x 305d 22110 4.6 1016 3.3 740
Life: 4114d 221300 4.6 10225 3.2 7101

- Res. Jr All-PA Jr 3-Yr-Old 1997
- HM All-PA Jr 3-Yr-Old 1997

Squire-Hill Melvin TT-Twin VG-88 EX-MS

6-01 2x 365d 27200 3.7 1007 3.0 822

Traskdale Gin Bo Threat EX-90 EVEE 3E *RC

5-02 2x 365d 23900 4.0 948 2.9 698
Life: 2444d 112260 4.0 4449 3.0 3371

Traskdale Qui Les Boots-TW VG-87 VVEV

3-06 2x 305d 18310 3.4 630

Traskdale Ginney Le Senator VG-87 VVVV

8-11 2x 298d 15370 3.6 558

Traskdale Aldo Captain Leader VG-88 VVVE

6-05 2x 305d 17190 3.4 583

Traskdale Alda Adana Leader EX-90 VEEE 2E

4-01 2x 305d 16006 3.7 598
Life: 3525d 154240 3.9 6025

Eskdale Mr Aflame-Red-ET

840003139120220 99%RHA-I
PTA +427M +24F +22P 93R 12/23
PTA +0.4PL 2.94SCS -0.8DPR 2.4%DCE
PTA +1.92T +1.65UDC -0.12FLC 89R 12/23
GTPI +2266G

Kozy-Kountry Bahama Momma

840003218556434 99%RHA-I VG-85 *RC
2-01 2x 283d 13190 4.4 576 3.4 454
3-02 2x 123d 8929 4.6 411 3.2 286 RIP

Maternal sisters to Bahama Mamma

Kozy-Kountry DB Brownie-ET EX-92

Kozy-Kountry Back N Black-ET EX-90

Kozy-Kountry D Blueberry-ET EX-90

Brenland Denver

12074893C 99%RHA-I *TR *TC *TY *TV *TL
PTA +569M +29F +9P 99R 12/23
PTA +2.58T +1.38UDC +.72FLC GTPI +2113G

Jericho-Dairy Ad Barley-Red

139732106 Excellent-94 EEEEE 3E
7-03 2x 365d 33830 4.9 1646 3.5 1178
6-03 2x 308d 29380 4.8 1422 3.4 993
5-01 2x 365d 25530 4.6 1187 3.7 952
4-02 2x 300d 20410 4.5 923 3.6 723
3-01 2x 346d 19640 4.8 936 3.6 715
2-01 2x 304d 16510 4.6 762 3.7 604
LTD: 2938d 194110 4.7 9102 3.4 6646



JERICO-DAIRY BARACUDA-ET EX-96 EEEEE 2E
DAM OF LOT 18

18

CURRIE HOLSTEINS
C/O COLLEEN CURRIE
TULLY, NY 13159
315-729-5502
CURRIEJC@AOL.COM

Mr Affection Analyst-Red-ET

840003136496608 99%RHA-I *TP *TC *TY *TV *TL
PTA +55M -31F -22P 98R 12/23
PTA -.2PL 2.74SCS -1.9DPR 2.5%DCE
PTA +2.09T +1.62UDC +1.18FLC 97R 12/23
GTPI +1802G

Jericho-Dairy Baracuda-ET

143800208 Excellent-96 EEEEE 2E *RC
6-07 3x 365d 36720 3.9 1445 3.3 1228
4-06 3x 365d 33630 4.1 1377 3.5 1167
3-03 2x 305d 27570 4.1 1135 3.4 946
2-00 2x 305d 19770 3.9 777 3.4 682
Life: 1803d 148910 4.2 6200 3.5 5229
• 4th 150,000 lb. International Show 2023
• Nom. All-American Aged Cow 2023
• Nom. All-American Aged Cow 2022
• 1st Aged Cow & Grand Champ. NY St. Fair 2022
• 1st Aged Cow & HM Grand Cortland Classic 2022
• 5th Aged Cow International Show 2022
• 2nd Sr. 3 & Res. Int. Ch. Eastern Fall Nat'l 2019
• 2nd Sr. 3 & Res. Int. Ch. NE Spring

CURR-VALE ANLYST BERETTA-ET

840003268939022 99%RHA-I *RC
Born: March 4, 2023

Sonnek GC Corvette-ET

71391400 Excellent-92 EEEE *TR *TP *TY *TV *TL
PTA -96M +1F +2P 99R 12/23
PTA +1.89T +.84UDC +1.28FLC GTPI +1928G

Jericho-Dairy Ad Barley-Red

139732106 Excellent-94 EEEEE 3E
7-03 2x 365d 33830 4.9 1646 3.5 1178
6-03 2x 308d 29380 4.8 1422 3.4 993
5-01 2x 365d 25530 4.6 1187 3.7 952
4-02 2x 300d 20410 4.5 923 3.6 723
3-01 2x 346d 19640 4.8 936 3.6 715
2-01 2x 304d 16510 4.6 762 3.7 604
LTD: 2938d 194110 4.7 9102 3.4 6646

Maternal Sisters to Berkley (3rd Dam)

Jericho-Dairy Beaujalais EX-92
Jericho-Dairy Biana-Red-ET EX-91
Jericho-Dairy Beau-Red-TW EX-90
Jericho-Dairy Beaudidly-Red EX-90

3rd-11th Dams

Jericho-Dairy Berkley-TW EX-93 EEEEE 3E
7-00 2x 365d 26790 4.8 1279 3.4 910
Life: 2441d 126420 4.7 5998 3.6 4513
Jerico-Dairy Flip Bogart EX-94 EEEEE 6E DOM
6-04 2x 305d 22110 4.6 1016 3.3 740
Life: 4114d 221300 4.6 10225 3.2 7101
• Res. Jr All-PA Jr 3-Yr-Old 1997
• HM All-PA Jr 3-Yr-Old 1997
Squire-Hill Melvin TT-Twin VG-88 EX-MS
6-01 2x 365d 27200 3.7 1007 3.0 822
Traskdale Gin Bo Threat EX-90 EVEE 3E *RC
5-02 2x 365d 23900 4.0 948 2.9 698
Life: 2444d 112260 4.0 4449 3.0 3371
Traskdale Qui Les Boots-TW VG-87 VVEV
3-06 2x 305d 18310 3.4 630
Traskdale Ginney Le Senator VG-87 VVVV
8-11 2x 298d 15370 3.6 558
Traskdale Aldo Captain Leader VG-88 VVVE
6-05 2x 305d 17190 3.4 583
Traskdale Alda Adana Leader EX-90 VEVE 2E
4-01 2x 305d 16006 3.7 598
Life: 3525d 154240 3.9 6025



CHINKS-PTNRS MOOVN CELLA-ET WX-90 92-MS
DAM OF LOT 19



MIDAS-TOUCH DM CHINKS-ET EX-92 EEEEE
2ND DAM OF LOT 19

Maternal sisters to Chinks

Midas-Touch Moterey 1127-ET EX-95

- 1st 4-Yr-Old Royal 2023
- Res. Grand Champ Le Supreme Latier Holstein 2023
- Grand Champ Quebec Spring Show 2022

Midas-Touch Av Cling-ET 2E-93-CAN

- Nom All-Canadian Milking Yearling 2018
- 1st Milking Yrlg Int'l Holstein Show 2018
- 1st Milking Yrlg Mid-East Summer Nat'l 2018

Midas-Touch Solomon Cher-ET EX-91

- Res All-American Spring Calf 2017
- 2nd Spring Calf Int'l Holstein Show 2017

Crystal-Star Avlnch Cali-ET EX-90

- Res All-American Fall Calf 2019
- 2nd Fall Calf Int'l Holstein Show 2019
- 1st Fall Calf/Jr Champ Eastern Nat'l Show 2019
- 2nd Fall Calf/Res Jr Champ MD Spring Show 2019

19

JAYLENE LESHER
BERNVILLE, PA 19506
484-239-0869
JAYLENE.LESHER@GMAIL.COM

FOUR-#1 IVF SEXED EMBRYOS

Domestic Only
Made with Sexed Semen
At Trans-Ova, MD

Siemers Rz Pazzle 34954-ET

840003218556317
PTA +605M +92F +47P 82R 12/23
PTA +4.8PL 2.76SCS +0.4DPR 2.4%DCE
PTA +3.26T +2.93UDC +1.86FLC 81R 12/23
GTPI +3058G

Chinks-Ptnrs Moovn Cella-ET

840003216642928 99%RHA-I EX-90 92-MS @ 3-05
1-11 2x 305d 23440 4.2 973 3.0 701
• Res. All-PA Jr 3-Yr-Old 2023
• 4th Jr 3-Yr-Old Eastern Fall Nat'L 2023
• 1st Jr 3-Yr-Old PA Fall Show 2023
• 3rd Summer Jr 2-Yr-Old Eastern Fall Nat'l 2022

Lindenright Moovin-ET

12873743C 99%RHA-I *RC *TC *TY *TV *TL
PTA -768M -31F -13P 99R 12/24
PTA +3.25T +2.51UDC +1.94FLC GTPI +1805G

Midas-Touch DM Chinks-ET

840003141134948 Excellent-94 EEEEE *TR *CD *TL
3-03 3x 365d 31540 5.5 1696 3.6 1135
4-05 3x 356d 34560 4.8 1646 3.3 1155
5-07 3x 229d 23880 3.7 884 3.2 772
2-00 2x 305d 17840 4.6 826 3.6 637
• 1st 4-Yr-Old Tri-County NY Holstein Show 2021
• Res Int Champ Tri-County NY Holstein Show 2020
• 1st Sr 3-Yr-Old Tri-County NY Holstein Show 2020
• 1st Sr 2-Yr-Old PA Spring Show 2019
• HM Int Champ PA Spring Show 2019
• 2nd Sr 2-Yr-Old SE PA Champ Show 2019
• 1st Winter Yrlg Tri-County NY Holstein Show 2018
• HM Jr Champ Tri-County NY Holstein Show 2018

3rd-10th Dams

Regancrest Chanel-ET EX-92 EX-MS

4-11 3x 365d 30220 4.2 1261 3.3 1011
3-04 3x 365d 24380 4.2 1019 3.7 894

Maternal sister to Chanel

Regancrest S Chassity-ET EX-92 EEEVE GMD DOM

- Global Cow of Year 2011
- Sold for \$150,000 as a package Int'l Intrigue 2009

Regancrest Cinderella-ET EX-92 2E GMD DOM

5-00 2x 365d 34220 4.1 1418 3.1 1074
2-05 2x 365d 32300 4.4 1437 3.2 1029
• 1st Sr 3-Yr-Old Cow Midwest Sprg/Nat 2007
• 1st Sr 2-Yr-Old Cow Mideast Fall/Nat 2006

Regancrest-PR Barbie-ET EX-92 GMD DOM

2-06 2x 365d 31690 3.9 1237 3.3 1050
• HM All-American Jr 3-Yr-Old Cow 2004

Regancrest Juror Brina-ET EX-92 EEEVE GMD

4-04 2x 365d 40640 3.6 1478 3.0 1217
• Res Grand Champion, IA State Fair 2000
• Res Grand Champion, IA State Show 2002

Regancrest Aerostar Bert-ET EX-90 GMD DOM

5-05 2x 365d 37790 3.6 1357 3.2 1215
Life: 4 Lact 109350 3.7 4030 3.3 3556

Regancrest Mark Chairman Bea EX-91 2E GMD DOM

7-09 2x 365d 33630 3.8 1278 3.1 1052
Life: 2036d 140130 4.1 5711 3.3 4616

Regancrest Board Chairman Bea EX-90 EX-MS

5-09 2x 365d 26010 4.1 1059 3.4 884

Regancrest Apache Standout Bea VG-86 EX-MS

4-10 2x 320d 19070 4.0 766
Life: 2432d 131940 3.6 4744



ROCKLAN JORDY GLITTER-RED EX-92 EEEVE
DAM OF LOT 20

3rd-20th Dams

Golden-Rose Goldrush-ET EX-94 EX-MS 3E
6-09 3x 305d 39900 4.8 1928 3.3 1317
LTD: 2949d 261530 4.5 11762 3.4 8872

Golden-Rose Shott Royal-ET EX-91 2E
3-11 2x 305d 35640 3.2 1158 2.9 1041
Life: 1694d 164070 3.6 5880 3.0 4858

Oakfield Pronto Ritzi EX-93 EEEEE 2E
3-01 2x 305d 31310 3.4 1058 3.1 959
Life: 2076d 177360 3.5 6211 3.1 5462

Castleholm Dund Rhapsody-ET EX-90 EX-MS
2-01 2x 365d 28850 3.0 859 2.8 803

Astrahoe Stormatic Radiant EX-91 2E GMD
5-02 3x 365d 49847 4.2 2089 2.9 1437
Life: 1103d 124190 4.0 4924 3.2 3945

Astrahoe LJ Rosa Rebel-ET EX-92 EEEVV 2E
7-05 2x 365d 48580 4.2 2021 3.0 1468
Life: 1186d 110960 3.9 4326 3.2 3529

Pinehurst Royal Rosa-ET EX-91 EEEEE 2E
3-10 3x 365d 41400 3.3 1358 3.0 1223
Life: 1212d 115400 3.5 4073 3.1 3593

Pinehurst Roulade EX-92 EEEEE 2E
3-05 3x 365d 34160 4.3 1474 3.4 1156
Life: 1761d 142070 3.8 5395 3.3 4705

Pinehurst Sweet Cleo EX-90 EEEVV
6-00 3x 365d 40380 4.4 1776 3.2 1305
Life: 2173d 191570 3.9 7392 3.3 6238

Pinehurst Sweet Freedom EX-90 VEVE
5-07 3x 330d 34520 4.3 1500 3.1 1084

Pinehurst Sweet Delight EX-91 3E GMD
8-10 3x 365d 28460 4.2 1194 3.2 917
Life: 2228d 151600 4.0 6116 3.2 4907

Pinehurst Rapture EX-96 4E GMD
8-02 3x 365d 30370 4.2 1290 3.1 948
Life: 2297d 160790 3.9 6337 3.0 2469

Pinehurst Fragrance EX-90 VEEV 2E
4-08 3x 365d 34490 3.6 1234
Life: 2004d 131700 3.5 4659

Hayssen Fond Ariel EX-90 EEEV 2E
8-06 2x 328d 23330 3.2 753
Life: 1936d 105270 3.4 3559

Hayssen D V Audrey EX-90 EEEV 2E
9-03 2x 365d 23670 4.4 1035
Life: 2413d 126251 4.4 5547

Whirlhill Q Rag Apple Ariel EX-92 VEVE
6-02 2x 365d 26755 4.2 1134
Life: 3861d 228465 4.5 9595

Arlite Posch EX-92 EEEV GMD
5-03 2x 365d 21193 3.7 779
Life: 3586d 144739 3.7 5176

Audrey Posch EX-93 EEEE 2E GMD
9-01 3x 365d 27012 3.8 1016
Life: 4292d 227909 3.8 9039"

20

TRAVIS ZUCK
LEBANON, PA 17042
717-821-3432
ZUCKHOLSTEINS@GMAIL.COM

Coomboona Zipit Mirand-Imp-ET

1993596 *PC *PP *RC
PTA +711M +29F +11P 94R 12/23
PTA +0.4PL 3.07SCS -0.8DPR 2.8%DCE
PTA +2.65T +2.38UDC +0.55FLC 92R 12/23
GTPI +2333G

Rocklan Jordy Glitter-Red

144515055 Excellent-92 EEEVE
4-08 3x 365d 37160 4.1 1521 2.9 1077
3-06 3x 365d 34240 4.3 1476 2.9 980
2-03 2x 365d 23920 4.5 1080 3.1 748
• 20th Generation Excellent

FIVE-#1 IVF EMBRYOS

Made with Sexed Semen
Domestic only
At Trans-Ova, MD

Cycle Mcgucci Jordy-Red

840003131666411 99%RHA-I *CV *TC *TY *TL
PTA -916M -19F -38P 99R 12/23
PTA +2.99T +2.24UDC +3.12FLC GTPI +1687C

Golden-Rose Abs Ginger-ET

72765093 Excellent-94 EX-MS 2E *RC
4-01 2x 365d 33980 4.4 1497 3.2 1094
6-01 3x 365d 31380 3.8 1201 2.9 923
2-11 2x 365d 29110 4.1 1203 3.3 955
1-10 2x 364d 23070 4.2 970 3.2 740
Life: 1732d 132040 4.2 5480 3.2 4216

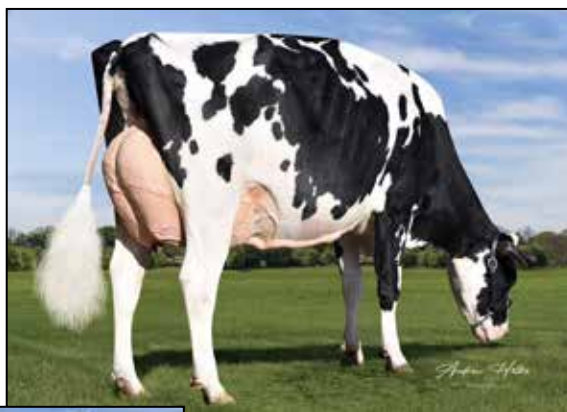

SILDAHL-HK RISE-N-SHINE EX-93 EX-MS 2E
DAM OF LOT 21

21

KARL & DONNA HALE & RASBERRY FUTURES LLC
CLOVERDALE, OR 97112
360-895-9418
KINGANDREW418@GMAIL.COM

Sildahl-KH Rise-N-Shine

840003143104615 99%RHA-I EX-93 EX-MS 2E
4-10 2x 365d 34870 3.3 1143 3.2 1123
3-02 2x 365d 31350 3.2 991 3.2 997
2-01 2x 365d 26950 3.5 945 3.3 883
Life: 1253d 101600 3.3 3364 3.2 3301
20th Generation Excellent

IVF SESSION

* Buyer is purchasing rights to control the next IVF session(s). Buyer is guaranteed IVF sessions until a minimum of 8 #1 or #2 IVF embryos are produced. Embryo grades are determined at the time of transfer if fresh embryos or at time of freezing if freezing is requested by buyer. Buyer keeps all resulting embryos from these controlled IVF sessions. Buyer is responsible for all costs of the aspiration and mating sire decisions.

Peak Altamoreno-ET

840003126779961 99%RHA-I *TR *TP *TC *TY *TV *TL
PTA +1425M +45F +49P 99R 12/23
PTA -4PL 3.06SCS -3.4DPR 2.8%DCE
PTA +1.32T +1.44UDC +.27FLC 98R 12/23
GTPI +2423G

Roylane-KH Tango Rass-ET

73635912 Excellent-92 EEEEE 2E *TR *TL *TD
5-11 2x 365d 31230 3.1 983 3.3 1027
4-06 2x 365d 29460 3.5 1044 3.2 947
3-06 2x 324d 25560 3.9 985 3.5 882
2-05 2x 328d 22810 4.2 957 3.5 787
Life: 1539d 116130 3.6 4192 3.2 3663

3rd-20th Dams

Golden-Rose Raspberry-ET EX-91 EX-MS

3-03 2x 267d 26230 4.3 1125 3.4 899
2-02 2x 365d 25290 4.8 1216 3.7 934
• 1st 18th generation Excellent

Golden-Rose Atwood Ritzi EX-93 EX-MS 2E GMD

6-03 2x 305d 35670 4.1 1493 3.0 1058
Life: 1621d 160730 4.0 6365 3.1 4989

Oakfield Pronto Ritzi EX-93 EEEEE 2E

3-01 2x 305d 31310 3.4 1058 3.1 959
Life: 1283d 121230 3.5 4275 3.1 3723

Castleholm Dund Rhapsody-ET EX-90 EX-MS

2-01 2x 365d 28850 3.0 859 2.8 803

Astrahoe Stormatic Radiant EX-91 2E GMD

5-02 3x 365d 49847 4.2 2089 2.9 1437
Life: 1103d 124190 4.0 4924 3.2 3945

Astrahoe LJ Rosa Rebel-ET EX-92 2E

7-05 2x 365d 48580 4.2 2021 3.0 1468
Life: 1186d 110960 3.9 4326 3.2 3529

Pinehurst Royal Rosa-ET EX-91 EX-MS 2E

3-10 3x 365d 41400 3.3 1358 3.0 1223
Life: 1212d 115400 3.5 4073 3.1 3593

Pinehurst Roulade EX-92 EX-MS 2E

3-05 3x 365d 34160 4.3 1474 3.4 1156
Life: 1761d 142070 3.8 5395 3.3 4705

Pinehurst Sweet Cleo EX-90

6-00 3x 365d 40380 4.4 1776 3.2 1305
Life: 2173d 191570 3.9 7392 3.3 6238

Pinehurst Sweet Freedom EX-90 EX-MS

5-07 3x 330d 34520 4.3 1500 3.1 1084

Pinehurst Sweet Delight EX-91 3E GMD

8-10 3x 365d 28460 4.2 1194 3.2 917
Life: 2228d 151600 4.0 6116 3.2 4907

Pinehurst Rapture EX-96 4E GMD

8-02 3x 365d 30370 4.2 1290 3.1 948
Life: 2297d 160790 3.9 6337 3.0 2469

Pinehurst Fragrance EX-90 2E

4-08 3x 365d 34490 3.6 1234
Life: 2004d 131700 3.5 4659

Hayssen Fond Ariel EX-90 2E

8-06 2x 328d 23330 3.2 753
Life: 1936d 105270 3.4 3559

Hayssen D V Audrey EX-90 2E

9-03 2x 365d 23670 4.4 1035
Life: 2413d 126251 4.4 5547

Whirlhill Q Rag Apple Ariel EX-92 EX-MS

6-02 2x 365d 26755 4.2 1134
Life: 3861d 228465 4.5 9595

Arlite Posch EX-92 EEVE GMD

5-03 2x 365d 21193 3.7 779
Life: 3586d 144739 3.7 5176

Audrey Posch EX-93 EEEE 2E GMD

9-01 3x 365d 27012 3.8 1016
Life: 4292d 227909 3.8 9039"



**MS MIDWAY DUPLO SLEEP TIGHT EX-90 EX-MS @ 3-05
DAM OF LOT 22**

3rd-21st Dams

Roylane-KH Tango Rass-ET EX-92 EEEEE 2E

5-11 2x 365d 31230 3.1 983 3.3 1027

Life: 1539d 116130 3.6 4192 3.2 3663

Golden-Rose Raspberry-ET EX-91 EX-MS

3-03 2x 267d 26230 4.3 1125 3.4 899

2-02 2x 365d 25290 4.8 1216 3.7 934

• 1st 18th generation Excellent

Golden-Rose Atwood Ritzi EX-93 EX-MS 2E GMD

6-03 2x 305d 35670 4.1 1493 3.0 1058

Life: 1621d 160730 4.0 6365 3.1 4989

Oakfield Pronto Ritzi EX-93 EEEEE 2E

3-01 2x 305d 31310 3.4 1058 3.1 959

Life: 1283d 121230 3.5 4275 3.1 3723

Castleholm Dund Rhapsody-ET EX-90 EX-MS

2-01 2x 365d 28850 3.0 859 2.8 803

Astrahoe Stormatic Radiant EX-91 2E GMD

5-02 3x 365d 49847 4.2 2089 2.9 1437

Life: 1103d 124190 4.0 4924 3.2 3945

Astrahoe LJ Rosa Rebel-ET EX-92 2E

7-05 2x 365d 48580 4.2 2021 3.0 1468

Life: 1186d 110960 3.9 4326 3.2 3529

Pinehurst Royal Rosa-ET EX-91 EX-MS 2E

3-10 3x 365d 41400 3.3 1358 3.0 1223

Life: 1212d 115400 3.5 4073 3.1 3593

Pinehurst Roulade EX-92 EX-MS 2E

3-05 3x 365d 34160 4.3 1474 3.4 1156

Life: 1761d 142070 3.8 5395 3.3 4705

Pinehurst Sweet Cleo EX-90

6-00 3x 365d 40380 4.4 1776 3.2 1305

Life: 2173d 191570 3.9 7392 3.3 6238

Pinehurst Sweet Freedom EX-90 EX-MS

5-07 3x 330d 34520 4.3 1500 3.1 1084

Pinehurst Sweet Delight EX-91 3E GMD

8-10 3x 365d 28460 4.2 1194 3.2 917

Life: 2228d 151600 4.0 6116 3.2 4907

Pinehurst Rapture EX-96 4E GMD

8-02 3x 365d 30370 4.2 1290 3.1 948

Life: 2297d 160790 3.9 6337 3.0 2469

Pinehurst Fragrance EX-90 2E

4-08 3x 365d 34490 3.6 1234

Life: 2004d 131700 3.5 4659

Hayssen Fond Ariel EX-90 2E

8-06 2x 328d 23330 3.2 753

Life: 1936d 105270 3.4 3559

Hayssen D V Audrey EX-90 2E

9-03 2x 365d 23670 4.4 1035

Life: 2413d 126251 4.4 5547

Whirlhill Q Rag Apple Ariel EX-92 EX-MS

6-02 2x 365d 26755 4.2 1134

Life: 3861d 228465 4.5 9595

Arlite Posch EX-92 EEVE GMD

5-03 2x 365d 21193 3.7 779

Life: 3586d 144739 3.7 5176

Audrey Posch EX-93 EEEE 2E GMD

9-01 3x 365d 27012 3.8 1016

Life: 4292d 227909 3.8 9039"

22

FIVE-#1 IVF EMBRYOS

Made with Sexed Semen

Domestic Only

At Trans-Ova, WA

KARL & DONNA HALE & RASBERRY FUTURES LLC
CLOVERDALE, OR 97112
360-895-9418
KINGANDREW418@GMAIL.COM

Robella Major

14104450

PTA +771M +33F +18P 82R 12/23

PTA +0.0PL 2.84SCS +3.0DPR 0.0%DCE

PTA +2.97T +2.43UDC +0.52FLC 80R 12/23

GTPI +2263G

Ms Midway Duplo Sleep Tight

840003218102264 99%RHA-I EX-90 EX-MS @ 3-05

GTPI +2469 +2.22T +2.24UDC A2/A2 AB

1-11 2x 350d 19480 3.5 673 3.2 621

• 2nd 21st Generation Excellent Cow in History

Claynook Duplo-ET

12731114C 99%RHA-I *TR *TP *TC *TY *TV *TL

PTA -288M +33F +17P 98R 12/23

PTA +2.2PL 2.59SCS +2.0DPR 2.2%DCE

PTA +2.16T +2.66UDC -.49FLC 97R 12/23

GTPI +2573G

Sildahl-KH Rise-N-Shine

840003143104615 99%RHA-I EX-93 EX-MS 2E

3-02 2x 365d 31350 3.2 991 3.2 997

2-01 2x 365d 26950 3.5 945 3.3 883

4-10 2x 365d 34870 3.3 1143 3.2 1123

Life: 1253d 101600 3.3 3364 3.2 3301



LANDIS-MRK LAMB SLAM-ET VG-88 VG-MS
DAM OF LOT 23



BLONDIN GOLDWYN SUBLIMINAL-ETS EX-97 EEEEE 4E
3RD DAM OF LOT 23

SUBLIMINAL

- Star of the Breed 2022
- 1st Aged Cow/Grand Champ Midwest Spring Nat'l 2021
- 2nd 150,000 Cow North American Open 2020
- 1st 150,000lb Cow WI Champ Show 2019
- 3rd 150,000lb Cow Int'l Holstein Show 2019
- 1st 150,000lb Cow Int'l Holstein Show 2017
- All-Canadian Aged Cow 2016
- Nom All-American & Jr All-Am Aged Cow 2015 & 2016
- Supreme Champ WDE Jr Show 2015
- HM All-American Jr 3-Yr-Old 2012
- Res. All Canadian Jr. 3-Yr-Old 2012

23

HOLLOW-RIDGE HOLSTEINS
GORDONVILLE, PA 17529
717-824-1860

Kings-Ransom Dropbox-ET

840003224437486 99%RHA-I
PTA +1064M +85F +57P 82R 12/23
PTA +3.5PL 2.70SCS -0.6DPR 2.2%DCE
PTA +3.24T +3.20UDC +1.04FLC 80R 12/23
GTPI +3011G

Landis-Mrk Lamb Slam-ET

840003227000680 Very Good-88 VEVVV @ 2-03
1-11 2x 134d 9995 3.6 636 2.9 288 RIP

FIVE-#1 EMBRYOS

- EU Qualified
- Made with Sexed Semen
- At Trans-Ova, MD

Farnear Delta-Lambda-ET

840003125993715 *TR *TP *TC *TY *TV *TL
PTA +1321M +50F +46P 99R 12/23
PTA +2.74T +2.81UDC +1.01FLC GTPI +2808G

Budjon-Vail Aw Sara Jean-ET

840003130641928 Excellent-92 EX-MS 2E
3-00 2x 305d 32152 3.7 1192 3.0 968
2-01 2x 301d 21520 4.0 860 2.8 612

Maternal sister to Sara Jean

Budjon-Vail Awe Shannon-ET EX-91

3rd-11th Dams

Blondin Goldwyn Subliminal-ETS EX-97 EEEEE 4E

11-1 2x 365d 44740 4.3 1921 3.1 1366
Life: 3067d 310706 4.0 12360 3.2 9869

Blondin R Marker Sublime EX-93

10-8 2x 365d 35789 4.7 1693 3.1 1111
Life: 1809d 147174 5.0 7313 3.4 4931

Blondin James Supra-ET EX-90 91-MS 9*

4-08 2x 365d 33691 4.8 1631 4.8 1206
Life: 115742 4.7 5368 3.6 4215

- Res. All-Canadian 4-Year-Old '04
- Res. All-Quebec 4-Year-Old '04
- Grand Eastern Champion. '04
- 1st 4-Year-Old QC International '04
- HM Grand Quebec Spring & ON Summer Show '05

Blondin Skychief Supra-ET EX-93 3E 10*

9-04 2x 365d 42758 4.1 1733 3.1 1305
Life: 226498 3.8 8664 3.4 7723

Blondin Starbuck Superlass VG-87 17*

11-9 2x 365d 36180 4.1 1479 3.1 1131
Life: 250196 3.8 9486 3.2 7941

Diamond Hill Warden Lass VG-87

4-00 2x 309d 23834 4.0 952 3.3 787
Life: 108883 3.9 4284 3.2 3514

Diamond Hill Tempo Misty VG-85 2*

Life: 104558 3.9 4114 3.1 1 1422

Diamond Hill Poplar B VG-85

Broughton Lea Poplar EX-CAN 2*

Life: 187431 4.3 8128



LUCK-E MOOVIN A-STAR-RED-ET VG-87 EX-MS @ 2-03
DAM OF LOT 24

Full sisters to A-Mood

- Luck-E Doc Azoozoo EX-93**
- Luck-E Doc Anacond-ET EX-93**
- Luck-E Doc Azacaboom EX-92**
- 1st Jr 2-Yr-Old/Int Champ IL State Show 2020
- Luck-E Doc Azacaboo EX-92**
- 2nd Jr 2-Yr-Old IL State Show 2020

Luck-E Doc Azacabam EX-91

Maternal sisters to A-Mood

- Luck-E Ammo Artillery EX-94**
- Luck-E Altitude Aboo-Red EX-90**
- Luck-E Altitude Acid-Red VG-88**
- Luck-E Altitude Aeto-Red VG-86**

3rd-10th Dams

- Luck-E Mcgucci Afro-Red-ET EX-94 EEEEE 2E**
4-07 2x 365d 36630 5.6 2055 3.5 1273
Life: 1305d 105990 5.5 5852 3.5 3718
- Brother to Afro* **Luck-E Awesome-Red 76H01603**
- Luck-E Advent Asia-ET EX-94 EEEEE 3E *RC**
6-02 2x 365d 40150 4.9 1984 3.1 1261
Life: 1282d 113730 5.1 5814 3.2 3645
- Luck-E Blitz Australia-ET VG-87 GMD DOM**
2-02 2x 365d 37990 4.0 1528 2.8 1060
- Luck-E Skychief Arizona-ET EX-90**
5-01 2x 365d 56280 5.1 2872 3.3 1855
Life: 1301d 125490 5.2 6512 3.6 4465
- Hart-Lyn Starbuck Ashley EX-94 EX-MS 2E GMD DOM**
6-06 2x 365d 35720 4.2 1504 3.4 1200
Life: 1753d 124040 4.0 4994 3.4 4239
- Kachina Valiant Act-ET VG-86 VG-MS**
7-05 2x 365d 23450 4.4 1041 3.3 764
Life: 2103d 110050 4.6 5037 3.4 3742
- Dodeb Matt Actress EX-93 EEEE 3E**
3-00 3x 305d 27110 4.2 1131
Life: 2348d 141870 4.3 6058
- Lamkinland B Matt Actress VG-85 VG-MS**
5-04 3x 305d 20780 3.9 820

24

D-N-R HOLSTEINS
MYERSTOWN, PA 17067
717-454-8856
DANJHURST97@GMAIL.COM

Farnear Altitude-Red-ET OR
840003128013348 99%RHA-I *TC *TY *TV *TL
PTA +121M +12F +13P 99R 12/23
PTA +.0PL 2.95SCS -2.9DPR 3.0%DCE
PTA +2.99T +2.57UDC +1.42FLC 99R 12/23
GTPI +2180G

Luck-E Moovin A-Star-Red-ET
840003239496549 99%RHA-I VG-87 EX-MS @ 2-03
1-11 2x 134d 9883 3.9 384 3.0 293 RIP
"Due July for 2nd calf Sr 2-Yr-Old in 2024"
• 2nd & 1st BU Milking Yrlg Eastern Nat'l R&W 2023

FIVE-#1 SEXED EMBRYOS

Buyers Choice Five Altitude or Five Alpha
Domestic Only
At Trans-Ova, MD

Blondin Alpha
120345248 *RC
PTA +504M +26F +11P 82R 12/23
PTA -1.0PL 2.95SCS -1.6DPR 3.3%DCE
PTA +2.85T +2.20UDC +1.52FLC 80R 12/23
GTPI +2286G

Lindenright Moovin-ET
12873743C 99%RHA-I *RC *TC *TY *TV *TL
PTA -768M -31F -13P 99R 12/24
PTA +3.25T +2.51UDC +1.94FLC GTPI +1805G

Luck-E Doc A-Mood-ET
840003150766269 99%RHA-I EX-92 EEEEE *RC
3-05 2x 365d 34940 3.9 1366 3.5 1224
2-03 2x 365d 29140 4.3 1250 3.3 952



CHERRY-LOR LADD RIPPLE-RED EX-95 EEEEE 3E
DAM OF LOT 25

25

CHERRY H&S RACHAEL-RED-ET

840003272622923
Born: September 6, 2023

BOOP & HEMBURY
MILLMONT, PA 17845
570-713-9001
570-220-7413 RON
HEARTSOULBOOP@GMAIL.COM

Blondin Cheerful-Red

120345144 *PC *TC
PTA +140M +28F +5P 82R 12/23
PTA +1.1PL 3.00SCS -1.2DPR 2.9%DCE
PTA +1.96T +1.90UDC +.75FLC 80R 12/23
GTPI +2253G

Cherry-Lor Ladd Ripple-Red

840003012982493 Excellent-95 EEEEE 3E *PO *TL
7-03 2x 365d 37370 4.1 1545 3.3 1235
5-03 2x 356d 34460 4.5 1536 3.4 1156
4-01 2x 339d 31659 4.4 1394 3.2 1014
3-00 2x 341d 28850 4.2 1225 3.3 939
6-04 2x 283d 28240 4.6 1285 3.3 922
LTD: 2219d 199940 4.3 8628 3.3 6638

CHOICE OF TWO RED FALL CALVES

CHERRY H&S CHR RODEO-RED-ET

840003254468176
Born: September 2, 2023

Maternal sisters to Lot 25

Cherry-Lor Awe Rippy-Red-ET EX-94 EEEEE

- Grand & Sr Champ Central PA Champ Show 2020
- Nom. Jr All-American R&W Jr 3-Yr-Old 2019
- Res. Int Champ Premier Nat'l Jr R&W Show 2019
- Nom Open & Jr All-American Jr 2-Yr-Old 2018

Cherry-Lor Dbk Robin-Red EX-92

- Nom All-American R&W Summer Jr 2-Yr-Old 2019
- Nom All-American R&W Produce of Dam
- Nom All-American R&W Sr Best Three Her Daughter...

Cherry-Lor US Robust-Red-ET EX-90

- Nom. All-American R&W Jr & Open Milking Yrlg 2022
- Int Champ/1st Milking Yrlg PNJS R&W Show 2022
- 2nd Milking Yrlg All-American R&W Show 2022
- 1st Milking Yrlg Central PA Champ Show 2022
- 1st Milking Yrlg Central PA R&W Show 2022
- Res Grand Champ Central Jr R&W Show 2022
- Res Int. Champ Central R&W Youth & Open Show 2022

Tiger-Lily Ladd P-Red-ET

69405976
PTA -1340M -13F -11P 99R 12/23
PTA +1.27T +.87UDC +.30FLC GTPI +2095G

Tiger-Lily Aaron Sheila-Red

70991485 Very Good-88 EX-MS
1-11 3x 305d 26350 3.0 802 2.9 755

Ripple Show Wins

- HM Sr Champ All-American R&W 2023
- 2nd Production Cow All-American R&W 2023
- Grand Sr/Res. Grand Champ Central PA Champ 2023
- Grand Champ Central PA R&W Champ Show 2022
- Grand Champ Mid-East R&W Spring Nat'l Show 2022
- 2nd Production Cow Grand Int'l R&W Show 2021
- Grand Champ/BB&O All-American R&W Show 2021
- Grand Champ Central PA Champ Show 2021
- Grand Champ PA Spring Show 2021
- Res. Sr & Res Grand Champ Spring Expo R&W 2021
- Res. All-American R&W Aged Cow 2020
- HM All-American Aged Cow 2020
- HM Grand Champ NA Open R&W 2020
- Unan. Jr All-American R&W 5-Yr-Old 2019
- Res. All-American R&W 5-Yr-Old 2019
- Res. Grand Int'l Jr R&W Show 2019
- Nom Jr All-American Jr 4-Yr-Old 2018
- Grand Champ/BB&O R&W All-American 2018
- Grand Champ Premier Nat'l Jr Show 2018
- Res. Jr All-American Jr 3-Yr-Old 2017

3rd-5th Dams

Tiger-Lily Absolut Cary-Red EX-91 EX-MS
3-10 3x 305d 30830 3.8 1167 3.4 1060
2-00 3x 365d 28490 3.7 1068 3.3 949
Tiger-Lily Redman 4106-Red VG-85 VG-MS
4-05 3x 365d 32730 3.5 1151 3.0 992
Life: 1781d 156980 3.4 5331 3.0 4649
Tiger-Lily Sabre 3551-Red VG-86
6-01 3x 365d 39560 3.0 1199 2.8 1115
Life: 2926d 267650 3.2 8685 2.9 7832



SCENERY-VIEW CELIA-RED-ET EX-91 EX-MS *PO
3RD DAM OF LOT 26

26

WILLIAM & BENJAMIN JONES
FRIENDSVILLE, PA 18818
570-744-2595
570-396-4813

SCENERY-VIEW CONTEXT

840003237492066 99%RHA-I *PO
Born: January 13, 2022 • Herd No. 2196
55K GTPI +2626G +726M +63F +29P 81R 12/23
PTA +464NM +.12F +.02P
PTA +1.1PL 2.9SCS -.50DPR 2.8%DCE
PTA +2.42T +1.95UDC +1.86FLC 80R 12/23
PTA +142FE -0.2FI 2.7%SCE

Due: March 5, 2024 to 3Star Oh Ranger-Red-ET
200H007956

Cherry-Lily-Zip Luster-P-ET

840003138843085 99RHA-I *TR *PC *TC *TY *TV *TL
PTA +1585M +79F +48P 99R 12/23
PTA +3.6PL 2.79SCS -.4DPR 2.4%DCE
PTA +2.67T +2.27UDC +1.77FLC 99R 12/23
GTPI +2891G

Scenery-View Curtsey

840003208473319 Very Good-87 VG-MS *RC *PO
55K GTPI +2335G
2-03 2x 351d 28700 4.4 1277 3.3 949"
3-04 2x 209d 22643 4.5 1027 2.9 664 RIP
"Looks Excellent Next Time!"

Charpentier Redhot-ET

108443080C *TP *TY *TV *TL
PTA +222M +42F +21P 97R 12/23
PTA +1.87T +1.40UDC +.71FLC GTPI +2239G

Scenery-View Christine-ET

840003135302591 Very Good-88 EX-MS
4-00 2x 365d 33978 4.4 1521 3.2 1092"
3-00 2x 311d 29481 4.3 1256 3.2 940"

3rd-7th Dams

Scenery-View Celia-Red-ET EX-91 EX-MS *PO

5-02 3x 358d 37713 4.2 1578 3.6 1361
Life: 151950 4.6 6968 3.6 5487

Scenery-View Carmen-Red-ET VG-88 VG-MS

3-00 3x 365d 43260 2.9 1238 3.3 1416
Life: 104420 3.1 3188 3.4 3555

Scenery-View Camile-ET EX-92 EX-MS *RC

4-04 3x 365d 34090 3.8 1303 3.5 1187
Life: 128340 3.4 4355 3.4 4394

Scenery-View B G Cavita-ET VG-87 VG-MS

3-03 3x 305d 32180 3.3 1077 3.2 1018

Scenery-View Bwmar Catlin EX-90 EX-MS 3E DOM

4-04 3x 305d 36340 3.7 1328 3.2 1180
Life: 182180 3.7 6696 3.4 6276



MS DG DELTA BRIDGETT EX-93 EEEEE 2E *RC
DAM OF LOT 27

27

SEIMERS HOLSTEIN FARMS, INC
NEWTON, WI 53063
920-946-8525
JCS483@CORNELL.EDU

Kings-Ransom Dropbox-ET

8400031224437486 99%RHA-I
PTA +1064M +85F +57P 82R 12/23
PTA +3.5PL 2.70SCS -0.6DPR 2.2%DCE
PTA +3.24T +3.20UDC +1.04FLC 80R 12/23
GTPI +3011G

Ms Dg Delta Bridgett

840003128162378 Excellent-93 EEEEE 2E *RC
4-08 2x 365d 43500 4.4 1924 3.0 1301
6-03 2x 336d 37530 4.4 1660 3.1 1158
2-09 2x 305d 30220 4.4 1336 3.0 901
Life: 1237d 128860 4.5 5854 3.1 4031
• Region 2 Elite Performer

FIVE-#1 SEXED EMBRYOS

• EU Qualified
Made with Sexed Semen
At Trans-Ova, WI

Mr Mogul Delta 1427-ET

72128216 *TR *TC *TY *TV *TL
PTA +843M +53F +30P 99R 12/23
PTA +1.15T +1.78UDC +.38FLC GTPI +2589G

Calbrett Supersire Barb-ET

11658906 Very Good-86
2-04 2x 365d 30490 4.2 1281 3.2 977

3rd-7th Dams

Rainyridge Super Beth-ET VG-86-CAN *RC
2-03 2x 330d 25904 3.6 941 3.2 821

Maternal sister to Beth

Rainyridge Destiny Bianca-ET EX-92 EX-MS

Rainyridge Talent Barbara EX-95 EEEEE *RC
3-04 2x 365d 34465 3.6 1257 3.1 1068
Life: 1266d 104815 3.9 4064 3.1 3259
• Res Grand Champ, NY Sprg/Internat'l 2011
• Unanimous All-American 5-Year-Old 2010
• Unanimous All-Canadian 5-Year-Old 2010
• Nom All-American Junior 3-Year-Old 2008
• Nom All-Canadian Jr 3-Yr-Old Cow 2008
• Sold for a record of \$210,000 at Kueffner Sale

RF Outside Breeze-ET EX-95 EEEEE 2E

5-03 2x 365d 37607 4.3 1623 3.3 1237
Life: 1896d 165379 4.6 7560 3.4 5659
• Grand Champion Southern Spring Show 2011

Rayverley Briana Milan-ET EX-2E-CAN 5*

6-03 2x 365d 27075 3.4 928 3.2 862

Rainyridge Tony Beauty EX-5E-CAN 9*

10-5 2x 365d 29081 3.5 1005 3.1 913
Life: 8 Lact 199869 3.3 6592 3.2 6455
• All-Canadian Mature Cow 1992-93-95-99
• All-American Aged Cow 1992-95-99
• Supreme Champion WDE 1995 & 1999
• Res Grand Champion Royal Winter Fair 1999
• All-American People's Choice Winner 1999
• Holstein International Cow of Year 1999
• Res Grand Champion Royal Winter Fair 1995
• Grand Champion Royal Winter Fair 1993
• Nom All-Canadian Mature Cow 1991
• HM All-Canadian 4-Year-Old 1989



SRP ABSOLUTE FANTASY-RED-ET EX-94 EEEEE 2E
DAM OF LOT 28

28

GARDEN-STATE HOLSTEINS
KEVIN BEILER
ELMER, NJ 08318
315-420-2260
GOTTAHAVEMILK@EMYPEOPLE.NET

Blondin Alpha

120345248 *RC
 PTA +504M +26F +11P 82R 12/23
 PTA -1.0PL 2.95SCS -1.6DPR 3.3%DCE
 PTA +2.85T +2.20UDC +1.52FLC 80R 12/23
 GTPI +2286G

SRP Absolute Fantasy-Red-ET

66758640 Excellent-94 EEEEE 4E *TV *TL *TD
 6-00 2x 365d 38870 4.3 1680 3.4 1334
 4-08 2x 365d 35970 4.0 1431 3.5 1242
 3-00 2x 365d 28150 4.4 1228 3.4 949
 8-08 2x 365d 27880 4.6 1269 3.5 964
 2-00 2x 306d 21710 4.4 947 3.4 732
 10-11 2x 365d 20660 4.9 1006 3.5 731
 Life: 2855d 213220 4.5 9579 3.5 7558

Full sister to Fantasy

SRP Absolute Flame-Red-ET EX-91

Playtoys Abs Flame-Red-ET VG-88 @ 2-05

Maternal sister to Fantasy

Playtoys MLRMR Fonda-Red-ET EX-90

FIVE-#1 IVF EMBRYOS

Made with Sexed Semen
 Domestic Only
 At Trans-Ova, MD

Maternal sisters to Embryos

- Garden-State Fantasia-Red-ET EX-94**
- Garden-State Ad Fern-Red EX-93**
- Garden-State Freckle-Red-ET EX-91**
- Garden-State Fortune-Red-ET EX-90**
- Garden-State D Fudge-Red-ET EX-90**
- Garden-State Fusion-Red-ET EX-90**
- Garden-State Gold Frost-ET EX-90**
- Garden-State Friski-Red-ET VG-88**
- Garden-State Felice-Red-ET VG-85**

3rd-6th Dams

Penn-Gate Rmarker Ferggy-ET EX-93 2E *RC

3-08 2x 365d 27080 3.7 1002 3.1 842

2-01 2x 321d 18050 3.6 653 3.2 576

Penn-Gate Skychief Finesse EX-95 3E DOM

9-00 2x 365d 36760 3.8 1386 3.3 1227

Life: 2245d 161510 4.5 7311 3.3 5285

Penn-Gate Starbuck Finesse EX-94 2E GMD DOM

9-00 2x 365d 36760 3.8 1386 3.3 1227

Life: 2220d 166730 3.7 6252 3.5 5902

Penn-Gate Elevation Flashie EX-94 5E GMD DOM

7-01 2x 365d 32410 4.3 1382 3.2 1025

Life: 3872d 260540 4.4 11435 3.3 7091

Apples Absolute-Red-ET

139358472 Excellent-94 *CV *TC *TY *TL

PTA -1915M -11F -22P 99R 12/23

PTA +2.3T +2.54UDC +1.74FLC GTPI +1570G

Oakfield-Bro Fontain-Red-ET

840003003685150 Excellent-90 EX-MS 2E

5-03 2x 365d 25500 4.8 1245 3.3 831

6-09 2x 322d 23840 4.4 1043 3.2 768



DEBEAU DUNDEE HEZBOLLAH EX-92 EEEEE
DAM OF LOT 29

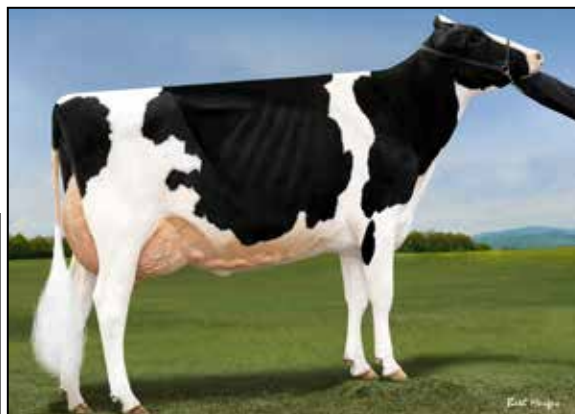

HEZ HEZBOLLAHS HONOUR-ET EX-94
MATERNAL SISTER TO LOT 29



HEZ BO ATWOOD RUTH-ET EX-93
MATERNAL SISTER TO LOT 29

29

GENETICS LINK
AVELLA, PA 15312
412-600-7277
LINKRANCH@LIVE.COM
HOUSED AT MCWILLIAMS FARM
SOMERSET, PA SAM: 814-279-0484

Avant-Garde-I KD Summerfest-ET

13114881C 99%RHA-I *TC *TY *TV *TL
PTA +370M +10F +17P 96R 12/23
PTA +2.1PL 3.02%SCS -1.8DPR 2.8%DCE
PTA +2.46T +1.64UDC +1.71FLC 94R 12/23
GTPI +2275G

Dubeau Dundee Hezbollah

104117050C Excellent-92 EEEEE
4-03 2x 365d 42050 4.4 1859 3.1 1299
2-03 2x 365d 27190 3.4 913 3.4 929

- Reserve All-American 4-Yr-Old 2011
- 2nd 4-Yr-Old/HM Sr Champ Int'l Holstein Show 2011
- 1st 4-Yr-Old/Grand Champ Midwest Spring Nat'l 2011
- 1st Sr 2-Yr-Old/Int Champ Int'l Holstein Show 2009
- All-American Sr 2-Yr-Old 2009
- All-Canadian Sr 2-Yr-Old 2009

BORDERVIEW SFEST HARPER-ET

840003220099808 99%RHA-I *TR *TC *TL
Born: December 1, 2021 • Herd No. 100
32K GTPI +1991G +2.34T A2/A2 BB
Fresh: December 15, 2023

Regancrest Dundee-ET

127640114 Excellent-95 *TY *TV *TL
PTA -1045M -56F -31P 99R 12/23
PTA +.56T +.67UDC -.16FLC GTPI +1382G

Dubeau Lyne La Trent Huit B

100486776C Excellent-90
1-11 2x 327d 17559 4.7 817 3.4 597
2-11 2x 365d 22193 4.6 1016 3.5 775
4-02 2x 365d 24980 4.4 1095 3.2 806
5-05 2x 365d 28582 4.3 1080 3.2 815
6-10 2x 365d 27773 4.3 1205 3.3 919
Life: 1787d 121087 4.4 5363 3.3 4026

Hezbollah Daughters:

- Si-Jacob Goldwyn Helen-ET EX-94-CAN 3E
- Si-Jacob Goldwyn Hazie-ET EX-94
- Hez Hezbollahs Honour-ET EX-94
- Hez Bo Atwood Ruth-ET EX-93
- Si-Jacob Goldwyn Haley-ET EX-92
- Si-Jacob Durchan Haleiwa-ET EX-92
- Hez Goldsun Hollis-ET EX-92
- Hez Goldchip Hali-ET EX-92
- Hez Atwood Heather EX-92-CAN
- Hez Atwood Haidee-ET EX-92
- Hez Atwood Haleigh-ET EX-92
- Hez Atwood Heidilin-ET EX-92
- Hez Atwood Helsa-ET EX-92
- Hez Goldchip Hasana-ET EX-91

3rd Dam

Dubeau JY Antoinette VG-87-CAN 1*
4-03 2x 321d 29111 3.9 1148 3.3 956
Life: 9 Lact 233712 4.1 9579 3.5 8157



**C-COVE-NV REFLECT LEXUS-ET EX-94 EEEEE 3E
2ND DAM OF LOT 30B**



**C-COVE SOLOMON AMELIA EX-90
DAM OF LOT 30C**



**C-COVE COW GROUP
L-R, 30C, 30A & 30B**



**C-COVE DELTA-LAMBDA LIAR VG-87
SELLS AS LOT 30A**



**C-COVE DELTA-LAMBDA LINZEY VG-87
SELLS AS LOT 30B**



**SMITH-HOLLOW DAMION ARIEL EX-93 2E
3RD DAM OF LOT 30C**

30

**C-COVE HOLSTEINS
CLEARVILLE, PA 15535
814-494-1848
CCOVEDANA@CENTURYLINK.NET**

A

C-COVE DELTA-LAMBDA LIAR

840003225255621 99%RHA-I VG-87 VG-MS @ 3-00
Born: October 2, 2020 • Herd No. 510
Fresh: June 28, 2023
2-08 2x 183d 18810 3.7 694 3.0 555 RIP
2nd Calf Milking 101#
Due: July 24, 2024 to Kings-Ransom Dropbox-ET
(Sexed Semen) 777HO12399

PICK OF THREE COWS

"Future Excellents"

Farnear Delta-Lambda-ET

840003125993715 *TR *TP *TC *TY *TV *TL
PTA +1321M +50F +46P 99R 12/23
PTA +5.0PL 2.78SCS -0.2DPR 2.2%DCE
PTA +2.74T +2.81UDC +1.01FLC 99R 12/23
GTPI +2808G

C-Cove Solomon Lilac

840003135287998 99%RHA-I EX-90 EEVVE
4-07 2x 305d 26610 4.1 1081 3.1 812
3-03 2x 329d 24780 4.0 992 3.3 814
1-11 2x 365d 23110 4.0 935 3.1 707

2nd-18th Dams

C-Cove Equation Lexi VG-87 VG-MS

C-Cove Absolute Loretta VG-85

C-Cove-NV Atlantic Lydia-ET EX-90 EX-MS

• 1st Sr 2-Yr-Old Eastern Fall National Show 2012

• Res. Int. Champion Central PA Show 2013

C-Cove-NV Reflect Lexus-ET EX-94 EEEEE 3E

• 3X Res All-PA Aged Cow 2008, 2010 & 2011

• 2X Grand Champ Central PA Show 2008 & 2011

• 3rd Aged Cow Eastern National 2011

New-Vision-OBR Licorice-ET EX-90 EEEVE

Rothrock Leadman Leopard-ET EX-90 2E GMD

Rothrock Rotate Lupy-ET EX-93 GMD DOM

Walkup Valiant Lou Ella EX-92 EEEE GMD DOM

Walkup Astronaut Lou Ann EX-94 4E GMD DOM

Willowlyn Elevation Lou EX-91 3E DOM

Willowlyn Radar Betty Lou VG-87

Willowlyn B B Betty VG-85 GMD

B

C-COVE DELTA-LAMBDA LINZEY

840003225255622 99%RHA-I VG-87 VG-MS @ 3-00
Born: October 19, 2020 • Herd No. 511
Fresh: August 31, 2023
1-10 2x 312d 23120 4.0 935 3.0 688
2-10 2x 119d 11460 3.9 452 3.0 347 RIP
Due: September 30, 2024 to Peak Jax-ET
(Sexed Semen) 664HO148

Farnear Delta-Lambda-ET

840003125993715 *TR *TP *TC *TY *TV *TL
PTA +1321M +50F +46P 99R 12/23
PTA +5.0PL 2.78SCS -0.2DPR 2.2%DCE
PTA +2.74T +2.81UDC +1.01FLC 99R 12/23
GTPI +2808G

C-Cove-NV Cinder Linen-ET

840003148367292 99%RHA-I VG-86 VG-MS
2-10 2x 365d 27500 3.8 1059 3.1 853

2nd Dam

C-Cove-NV Reflect Lexus-ET EX-94 EEEEE 3E

• 3X Res All-PA Aged Cow 2008, 2010 & 2011

• 2X Grand Champ Central PA Show 2008 & 2011

• 3rd Aged Cow Eastern National 2011

Extended pedigree listed above...

C

C-COVE DELTA-LAMBDA ASH

840003225255636 99%RHA-I VG-87 VG-MS @ 2-10
Born: December 23, 2020 • Herd No. 525
1-11 2x 365d 28130 3.9 1100 2.9 811
Fresh: January 25, 2024

Farnear Delta-Lambda-ET

840003125993715 *TR *TP *TC *TY *TV *TL
PTA +1321M +50F +46P 99R 12/23
PTA +5.0PL 2.78SCS -0.2DPR 2.2%DCE
PTA +2.74T +2.81UDC +1.01FLC 99R 12/23
GTPI +2808G

C-Cove Solomon Amelia

840003148367303 Excellent-90 EX-MS
3-11 2x 284d 22370 3.5 788 3.0 669

2nd-7th Dams

Ms C-Cove G Chip Abigail-ET VG-86

Smith-Hollow Damion Ariel EX-93 EEEEE 2E

• Res. All-PA Sr 3-Yr-Old 2012

• Res. Grand Champ Central PA Champ Show 2012

• All-PA Sr 2-Yr-Old 2011

Elk-Lick Talent Ardel-ET VG-85 *RC *DC

Elk-Lick Ann Charles Ardel EX-94 3E DOM

Elk-Lick Ann Star Arlene-TW VG-85

Elk-Lick Ann Viking VG-86



MS ATWOOD LACEY-ET EX-95 3E
FULL SISTER TO DAM OF LOT 31



MS ATWOOD LEXY-ET EX-93 EEEEE 2E *RC
DAM OF LOT 31



WELK-SHADE WAR LULU-ET
SELLS AS LOT 31

31

MARK & KRISTINA WELK
KIRKWOOD, PA 17536
717-808-4682

Mr Blondin Warrior-Red-ET

84000313965530 99%RHA-I *TP *TC *TY*TV*TL
PTA -851M -26F -18P 99R 12/24
PTA -4.1PL 2.91SCS -2.5DPR 3.0%DCE
PTA +2.85T +1.45UDC +1.27FLC 99R 12/23
GTPI +1702G

Ms Atwood Lexy-ET

840003128881304 Excellent-93 EEEEE 2E *RC
5-01 2x 365d 33530 4.6 1535 3.2 1059

Full sister to Lexy

Ms Atwood Lacey-ET EX-95 3E

- HM All-American Lft. Production Cow 2022
- Grand Champion Midwest Spring National 2022

WELK-SHADE WAR LULU-RED-ET

840003271284589 99%RHA-I
Born: April 28, 2023 • Herd No. 254

Maple-Downs-I GW Atwood-ET

8956379 Excellent-90 *TV *TL *TY *TD
PTA -315M +12F -8P 99R 12/23
PTA +2.92T +1.89UDC +2.05FLC GTPI +1907G

Blondin Lauthority Libye-ET

107308940 Excellent-92 EEEEE *RC
3-04 2x 365d 35780 3.4 1210 3.1 1111
1-11 2x 305d 25670 4.3 1107 3.4 865
• Int. Champion Quebec Spring Show 2014
• 1st Sr. 2-Yr-Old Quebec Spring Show 2014

3rd-13th Dams

Rockymountain Tal Licorice-ET EX-95 EEEEE *RC

3-10 2x 323d 34770 4.0 1384 3.2 1106
2-03 2x 318d 24559 3.3 811 3.1 770

- All-American 4-Yr-Old 2011
- All-Canadian Sr. 3-Yr-Old 2010
- Res. All-American Sr. 3-Yr-Old 2010

Idee Rudolph Liberty VG-89-CAN 3*

11-04 2x 349d 32846 4.0 1323 2.9 961
Life: 5 Lact 118649 3.6 4231 3.3 3942

Idee Skychief Latoya VG-88-CAN 6*

7-00 2x 365d 32159 4.3 1389 3.2 1021

C Ravenswell Lydia EX-92 DOM 19*

5-01 2x 365d 24578 4.6 1125 3.4 826

Spring Farm Miss Lynn-ET VG-CAN

2-11 2x 329d 22335 4.0 888 3.6 811

Spring Farm Miss Connie VG-88-CAN 2*

8-00 2x 305d 21420 3.9 840

Spring Farm Miss Citation VG-87-CAN 3*

Life: 11 Lact 215519 3.7 7952

Spring Farm Miss Pathfinder EX-CAN 8*

Life: 12 Lact 242021 3.6 8814

Spring Farm Fond Pathfinder VG-CAN 5*

Life: 11 Lact 202334 3.7 7582

Eveermot Pathfinder Ormsby VG-CAN 3*

Life: 10 Lact 190482 3.6 6927

- HM All-Canadian 3-Year-Old 1948

Eveermot Pabst Ormsby VG-CAN 3*



KULP-DALE JORDY LUCKY-RED-ET EX-92
DAM OF LOT 32



S-HILLTOP GROUP
L-R: 32B, 32C, 32A & LUCKY



S-HILLTOP ALT-R 1520-RED-ET VG-86 VG-MS
SELLS AS LOT 32A

Pictured two days prior to calving



S-HILLTOP RAGER 1541-RED
SELLS AS LOT 32C



S-HILLTOP PAIR
L-R: 32B & 32C

CHOICE OF THREE VG SISTERS

32

MELVIN LEE STOLTZFUS
CHRISTINA, PA 17509
610-593-9805

A S-HILLTOP ALT-R 1520-RED-ET
840003214491060 99%RHA-I VG-86 VG-MS @ 2-07
Born: October 28, 2020 • Herd No. 1520
2-02 2x 321d 24390 3.9 959 3.1 753 SCC 14,000
Sells Fresh with 2nd Calf on January 26, 2024

B S-HILLTOP ALT-R 1534-RED-ET
840003214491074 99%RHA-I VG-87 VG-MS @ 2-09
Born: March 18, 2021 • Herd No. 1534
2-00 2x 261d 17765 4.2 755 3.3 586 RIP SCC 13,000
Due: April 16, 2024 to Avant-Garde-I Latenite-Red-ET (Sexed Semen) 554H000001

C S-HILLTOP RAGER 1541-RED
840003214491081 99%RHA-I VG-88 @ 2-06
Born: June 7, 2021 • Herd No. 1541
2-02 2x 141d 12316 2.8 345 2.7 336 RIP
Fresh: August 20, 2023
Bred: January 1, 2024 to Hillrose Altude Axel-Red-ET (Sexed Semen) 554H01010

Farnear Altitude-Red-ET **And**
840003128013348 99%RHA-I *TC *TY *TV *TL
PTA +121M +12F +13P 99R 12/23
PTA +2.99T +2.57UDC +1.42FLC GTPI +2180G

Kulp-Dale Jordy Lucky-Red
840003143858245 99%RHA-I Excellent-92 2E *TC *TL
4-10 2x 365d 36924 4.0 1473 3.0 1090
3-06 3x 305d 27920 3.8 1052 3.0 847
2-04 2x 305d 22700 3.6 819 3.0 688
"Just Fresh January 1, 2024 More Points Ahead"
Milking: 100# and Fresh One Week

Ri-Val-Re Rager-Red-ET
72353457 99%RHA-I *TP *TM *TC *TY* TV *TL
PTA +889M +49F +36P 99R 12/23
PTA +1.74T +.76UDC +1.40FLC GTPI +2611G

Cycle MCGUCCI Jordy-Red
840003131666411 99%RHA-I *CV *TC *TY *TL
PTA -916M -19F -38P 99R 12/23
PTA +2.99T +2.24UDC +3.12FLC GTPI +1687C

Ms Armani Lace-Red-ET
840003125945061 Excellent-91 EEEVE
3-07 2x 360d 26630 4.8 1270 3.6 947
2-08 2x 302d 19040 4.7 890 3.6 685

3rd-14th Dams

Blondin Lauthority Libye-ET EX-92 EEEEE *RC
3-04 2x 365d 35780 3.4 1210 3.1 1111
1-11 2x 305d 25670 4.3 1107 3.4 865
• Int. Champion Quebec Spring Show 2014
• 1st Sr. 2-Yr-Old Quebec Spring Show 2014

Rockymountain Tal Licorice-ET EX-95 EEEEE *RC
3-10 2x 323d 34770 4.0 1384 3.2 1106
2-03 2x 318d 24559 3.3 811 3.1 770
• All-American 4-Yr-Old 2011
• All-Canadian Sr. 3-Yr-Old 2010
• Res. All-American Sr. 3-Yr-Old 2010

Idee Rudolph Liberty VG-89-CAN 3*
11-04 2x 349d 32846 4.0 1323 2.9 961
Life: 5 Lact 118649 3.6 4231 3.3 3942

Idee Skychief Latoya VG-88-CAN 6*
7-00 2x 365d 32159 4.3 1389 3.2 1021

C Ravenswell Lydia EX-92 DOM 19*
5-01 2x 365d 24578 4.6 1125 3.4 826

Spring Farm Miss Lynn-ET VG-CAN
2-11 2x 329d 22335 4.0 888 3.6 811

Spring Farm Miss Connie VG-88-CAN 2*
8-00 2x 305d 21420 3.9 840

Spring Farm Miss Citation VG-87-CAN 3*
Life: 11 Lact 215519 3.7 7952

Spring Farm Miss Pathfinder EX-CAN 8*
Life: 12 Lact 242021 3.6 8814

Spring Farm Fond Pathfinder VG-CAN 5*
Life: 11 Lact 202334 3.7 7582

Evermot Pathfinder Ormsby VG-CAN 3*
Life: 10 Lact 190482 3.6 6927

• HM All-Canadian 3-Year-Old 1948
Evermot Pabst Ormsby VG-CAN 3*



BLONDIN LAUTHORITY LIBYE-ET EX-92 EEEEE
3RD DAM OF LOT 33



KULP-DALE JORDY LUCKY-RED-ET EX-92
MATERNAL SISTER TO DAM OF LOT 33

33

PAIGE ELIZABETH CAMPBELL
LYKINS, PA 17048
717-433-3493 GRANT
908-894-8097 TERI

Mr Blondin Warrior-Red-ET

840003139655530 99%RHA-I *TP *TC *TY*TV*TL
PTA -851M -26F -18P 99R 12/24
PTA -4.1PL 2.91SCS -2.5DPR 3.0%DCE
PTA +2.85T +1.45UDC +1.27FLC 99R 12/23
GTPI +1702G

Kulp-Dale Rager Love-Red-ET

840003207411958 99%RHA-I VG-85 VG-MS
2-00 2x 323d 24660 4.8 1183 3.2 795

Maternal sister to Love

Kulp-Dale Jordy Lucky-Red-ET EX-92

SNOOKS WARRIOR LIBERTY-RED

840003257762866 99%RHA-I
Born: March 19, 2022 • Herd No. 6

Due: March 4, 2024 to Mr Affection Analyst-Red-ET
(Sexed Semen) 7H015023

Ri-Val-Re Rager-Red-ET

72353457 99%RHA-I *TP *TM *TC *TY* TV *TL
PTA +889M +49F +36P 99R 12/23
PTA +1.74T +.76UDC +1.40FLC GTPI +2611G

Ms Armani Lace-Red-ET

840003125945061 Excellent-91 EEEVE
3-07 2x 360d 26630 4.8 1270 3.6 947
2-08 2x 302d 19040 4.7 890 3.6 685

3rd-14th Dams

Blondin LauthORITY Libye-ET EX-92 EEEEE *RC

3-04 2x 365d 35780 3.4 1210 3.1 1111
1-11 2x 305d 25670 4.3 1107 3.4 865
• Int. Champion Quebec Spring Show 2014
• 1st Sr. 2-Yr-Old Quebec Spring Show 2014

Rockymountain Tal Licorice-ET EX-95 EEEEE *RC

3-10 2x 323d 34770 4.0 1384 3.2 1106
2-03 2x 318d 24559 3.3 811 3.1 770
• All-American 4-Yr-Old 2011
• All-Canadian Sr. 3-Yr-Old 2010
• Res. All-American Sr. 3-Yr-Old 2010

Idee Rudolph Liberty VG-89-CAN 3*

11-04 2x 349d 32846 4.0 1323 2.9 961
Life: 5 Lact 118649 3.6 4231 3.3 3942

Idee Skychief Latoya VG-88-CAN 6*

7-00 2x 365d 32159 4.3 1389 3.2 1021

C Ravenswell Lydia EX-92 DOM 19*

5-01 2x 365d 24578 4.6 1125 3.4 826

Spring Farm Miss Lynn-ET VG-CAN

2-11 2x 329d 22335 4.0 888 3.6 811

Spring Farm Miss Connie VG-88-CAN 2*

8-00 2x 305d 21420 3.9 840

Spring Farm Miss Citation VG-87-CAN 3*

Life: 11 Lact 215519 3.7 7952

Spring Farm Miss Pathfinder EX-CAN 8*

Life: 12 Lact 242021 3.6 8814

Spring Farm Fond Pathfinder VG-CAN 5*

Life: 11 Lact 202334 3.7 7582

Eveermot Pathfinder Ormsby VG-CAN 3*

Life: 10 Lact 190482 3.6 6927

• HM All-Canadian 3-Year-Old 1948

Eveermot Pabst Ormsby VG-CAN 3*



MS DB INFINITY-RED EX-93
MATERNAL SISTER TO LOT 34



**DAUGHTERS OF INFRA
INDABLUE, INFINITY & INSTAGRAM**

Maternal sisters to Lot 34

Mdhillbrook Indablue-Red-ET EX-92

- 1st Sr 3-Yr-Old Eastern States R&W 2023
- 1st Sr 3-Yr-Old OH Spring R&W 2023
- Res All-American R&W Winter Yrlg 2021
- Member HM All-American R&W Jr Best Three 2021

Ms DB Infinity-Red EX-93

- Unanimous All-American R&W Milking Yrlg 2020
- Member Unanimous All-American R&W Prod 2020
- Res All-American R&W Fall Calf 2019

MdHillbrook Instagram-Red VG-88

- Res All-American R&W Sr 2-Yr-Old 2020
- Nom All-American Sr 2-Yr-Old 2020
- Member Unanimous All-American R&W Prod 2020
- Unanimous All-American R&W Fall Yrlg 2019
- Nom All-American R&W Winter Calf 2020

MD-Hillbrook Imagine-Red

- 1st Spring Calf R&W Central PA Champ Show 2023

34

TOPP, HILL, UMBEL & BORBA
C/O CHRIS HILL
THURMONT, MD 21788
202-255-7907

**THREE-#1 ALPHA
TWO-#2 DICE-RED
IVF SEXED SEMEN**

Made with Sexed Semen
Domestic Only
At Trans-Ova, MD

Blondin Alpha

120345248 *RC
PTA +504M +26F +11P 82R 12/23
PTA -1.0PL 2.95SCS -1.6DPR 3.3%DCE
PTA +2.85T +2.20UDC +1.52FLC 80R 12/23
GTPI +2286G

And

Loh Dice-Red-ET

359824500 *RC *TC
PTA -114M -43F -8P 92R 12/23
PTA +0.3PL 3.27SCS -1.9DPR 3.2%DCE
PTA +2.44T +1.80UDC +0.99FLC 92R 12/23
GTPI +1798G

DJ-Purepride Infra-Red-ET

840003125521816 Excellent-93 EX-MS 2E
4-03 2x 305d 26496 3.2 850 2.9 770
3-00 2x 305d 22287 2.9 655 2.9 641
2-00 2x 396d 19110 3.4 658 2.9 559
• Unanimous All-American R&W Prod. of Dam 2020
• 1st Sr 3-Yr-Old Mid-East Spring Nat'l R&W 2019
• 1st Sr 2-Yr-Old Mid-East Spring Nat'l R&W 2018
• Nom All-American R&W Milking Yrlg 2017
"Her 11 Scored daughters average just under VG-87
Six of the Eleven are 1st lactation scores"

Scientific B Defiant-ET

141123484 Very Good-87 *RC *TP *TC *TY *TV *TL
PTA +77M -49F -13P 99R 12/23
PTA +2.59T +1.69UDC +.89FLC GTPI +1651G

Milksource RN Idelle-Red-ET

71251954 Excellent-92 EEVEE *TL
4-05 3x 365d 40520 3.5 1415 3.0 1221
3-03 3x 365d 35680 3.6 1288 3.2 1152
2-00 3x 365d 29040 4.0 1156 3.1 903
Life: 1142d 109480 3.7 4053 3.1 3433
• Nom All-American R&W Aged Cow 2010
• Nom All-American R&W 5-Yr-Old 2009

3rd-10th Dams

Stone-Front Rub Indigo-Red EX-94 EEEEE 2E

5-01 2x 365d 39500 3.6 1411 3.2 1272
Life: 2227d 220650 3.8 8326 3.1 6885

Stone-Front R-Marker Isobel EX-91 EEEEE *RC

3-05 2x 365d 29240 3.6 1062 2.8 822
2-03 2x 351d 23810 3.7 892 2.9 689

Sherwyn Merrill Inga-ET EX-92 3E

4-03 2x 365d 34860 3.6 1266 2.8 959
Life: 2207d 172110 3.8 6516 2.8 4795

Sandwater Blstr Ieva-ET VG-85 GMD DOM

3-06 2x 365d 33140 3.2 1070 3.0 994
Life: 2067D 140610 3.6 5114 3.1 4316

Odyssey Chief Mark Ina-ET VG-89 GMD DOM

2-02 2x 357d 32480 4.7 1516 3.4 1103
Heimdal Bova Inka-ET VG-88 VG-MS

2-03 2x 305d 20540 3.2 665
Heimdal Glendell Inka VG-88 GMD DOM

Life: 2039d 161770 4.0 6499 3.1 5005

Vernway Astronaut Inka VG-86 GMD DOM

Life: 8 Lact 190843 3.9 7438



MISS HOT POCKET-RED-ET EX-90
DAM OF LOT 35

Maternal sisters to Pocket

Miss Hot Mama-Red-ET EX-92

- Holstein USA Star of the Breed 2017
- All-American Milking Yrlg R&W 2015
- Nom All-Canadian Milking Yrlg B&W 2015
- 1st Milking Yrlg R&W Royal & WDE 2015
- 3rd Milking Yrlg B&W Royal 2015
- Res All-American Fall Calf 2014

Miss Real Hot-Red EX-92

- Nom. Jr All-American 4-Yr-Old 2020

Miss Hot Sauce-Red-ET EX-92

Miss Hot Tamale-Red-ET EX-90

Ms Hot Off The Press-Red-ET

- All-Western Spring Calf 2018

HS-Hotstuff An Spicy-Red-ET

- 2nd Winter Calf Grand Int'l R&W Show 2019
- 1st Winter Calf/Res Jr Champ Royal 2019

35

JODI & RYAN CALKINS
ROME, PA 18837
860-459-4433

JO-RY LN HOT TEA-RED-ET

84000327981235 99%RHA-I
Born: September 16, 2023 • Herd No. 497

Avant-Garde-I Latenite-Red-ET

13507027 99%RHA-I *PC *TY *TL
PTA +953M +19F +19P 87R 12/23
PTA +.4PL 3.08SCS -1.1DPR 3.1%DCE
PTA +2.95T +1.95UDC +.87FLC 84R 12/23
GTPI +2292G

Miss Hot Pocket-Red-ET

840003136496616 Excellent-90
2-01 3x 305d 30720 3.8 1168 3.6 1101
• Res. All-American R&W Winter Yrlg 2020

Mr Ansly Addiction-P-Red-ET

72128091 Excellent-90 *PC *CD *TY *TV *TL
PTA -1776M -6F -13P 99R 12/23
PTA +.73T +1.13UDC -.10FLC GTPI +2069G

Starmark Ad Hotstuff-Red-ET

138253121 Excellent-94 EEEEE 2E
5-00 2x 365d 33690 5.6 1896 2.9 987
3-04 2x 305d 22960 4.5 1040 3.2 731
2-04 2x 257d 19140 4.3 831 3.5 664
Life: 1746d 125150 5.1 6366 3.3 4141
• Reserve All-American R&W Aged Cow 2013
• Grand Champion NY Spring R&W Show 2013
• Res Grand Champion Int'l R&W Show 2012
• Unanimous All-American R&W 5-Yr-Old 2012
• Grand Champ Mid-E Spring Nat'l R&W Show 2011
• Res All-American R&W Jr 3-Yr-Old 2010
• 2nd Jr 3-Yr-Old Grand Int'l R&W Show 2010

3rd-10th Dams

Scientific SS Hottie-Red-ET EX-93 EEEEE 2E

4-09 2x 365d 33120 4.5 1475 3.3 1097
Life: 1750d 139420 4.6 6364 3.3 4610

Scientific Raes Hope-Red EX-92

4-03 2x 365d 36894 3.5 1302 3.2 1409
Life: 1386d 103070 3.5 3655 3.3 3409

Scientific Jubilant Rae-ET EX-90 DOM *RC

5-11 2x 365d 38880 4.1 1608 3.6 1403
Life: 1394d 117590 4.0 4707 3.6 4242

C Hanoverhill Tony Rae EX-96 3E GMD DOM 5*

6-11 2x 365d 40220 4.1 1661 3.3 1331
Life: 2247d 166396 4.1 6904 3.4 5612

- Gr Champion Western National 1993

C Hanoverhill TT Roxette-ET EX-94 2E GMD

10-0 3x 365d 35040 4.3 1519 3.0 1063
Life: 2104d 164789 4.1 6760 3.1 3587

Mil-R-Mor Roxette EX-CAN 30*

7-01 2x 365d 24531 4.7 1153
Life: 6 Lact 121418 4.7 5728

C Glenridge Citation Roxy EX-97 4E GMD 6*

10-1 2x 365d 25280 4.2 1061
Life: 3620d 209784 4.5 9471

'Queen of the Breed I & II'

C Norton Court Model Vee EX-90 6*

7-09 2x 357d 20362 3.9 793
Life: 4183d 218629 3.9 8581

- All-American Produce of Dam 1977- 79

Norton Court Reflection Vale VG-85-CAN 5*

8-11 2x 332d 20630 3.7 766
Life: 14 Lact 249583 3.7 9295



MS-AOL DB RASPBERRY-RED-ET EX-90-CAN
DAM OF LOT 36

RASPBERRY

- Res. All-American Sr 2-Yr-Old 2019
- All-American Yrlg in Milk 2018
- 1st Fall Calf Jr Champ Maine State Show 2017
- 1st Fall Calf Jr Champ NE Fall Nat'l Show 2017
- 2nd Fall Calf Res Jr Champ Eastern States R&W Show
- 1st Fall Calf Jr Champ Int'l Jr R&W Show 2017
- 1st Fall Calf Res Jr Champ Int'l R&W Show 2017
- 2nd Fall Calf Res Jr Champ Sup R&W Show Quebec
- 1st Fall Calf Jr Champ St Hyacinthe 2017
- Supreme Champion Heifer at Sup Dairy Show Quebec
- 1st Fall Calf Jr Champ Nat'l R&W Royal
- All-American Fall Calf 2017 (B&W)
- Jr All-American Fall Calf 2017 (B&W)
- Nom All-Canadian Fall Calf 2017 (B&W)

36

KIMBALL, LOOKOUT HOLSTEINS & ELITE HAVEN GENETICS
WINDHAM, ME 04062
207-310-0813

Luck-E Awesome-Red

72186769 *CV *TC *TY *TL
PTA -1597M -52F -49P 99R 12/23
PTA -.4PL 3.14SCS -2.2DPR 3.6%DCE
PTA +2.11T +2.77UDC +.78FLC 99R 12/23
GTPI +1493G

Ms-Aol Db Raspberry-Red-ET

840003140616898 99%RHA-I EX-90-CAN
2-11 2x 335d 27335 3.4 933 2.9 788
1-10 2x 296d 19251 3.6 690 3.1 594

LOOKOUT AWESOM REIGN-RED-ET

120926859 99%RHA-I
Born: January 5, 2022 • Herd No. 6859

Due: March 13, 2024 to MB-Luckylady Bullseye-ET
(Sexed Semen) 777HO12376

Maternal sisters to Raspberry

Ms-AOL Cntndr Revive-Red-ET EX-94

- All-American R&W 5 Year Old 2019
- Res. All-American Jr. 3 Year Old 2017

Ms-AOL Dback Raelynn-Red EX-93

- Nom. All-American R&W Milking Yearling 2018

Ms-AOL Back Rockin-Red-ET EX-92

- Nom. All-American R&W Sr. 2 Year Old 2020

Ms-AOL Relive-Red-ET VG-85

- Res. All-American R&W Spring Calf 2020

Mr D Apple Diamondback

3013721049 99%RHA-I EX-93 *RC *TP *TC *TY *TV *TL
PTA -387M -23F +0P 99R 12/23
PTA +2.56T +1.95UDC +1.41FLC GTPI +1882G

Miss Roxys Recovery-Red

141367082 Excellent-92 EEEEE 2E *TL *TD
6-02 2x 305d 31730 4.2 1331 3.0 957"
4-06 2x 305d 28650 4.2 1211 2.9 838"
7-08 2x 291d 24680 4.3 1072 2.9 709"

- HM All-American R&W Milking Yearling 2012

Maternal sister to Recovery

Parkvue Absolute Rap-Red-ET EX-94 2E

- Res. All-American R&W Aged Cow 2020

3rd-11th Dams

Galestone Ava Rae-Red-ET EX-91 VEVEE

3-09 2x 329d 24680 3.8 949 2.8 694
Life: 1454d 105870 3.6 3800 2.7 2881

Scientific Rubirae Socks-ET EX-93 3E DOM *RC

5-08 2x 365d 43050 4.2 1809 3.1 1331
Life: 2043d 154160 4.1 6388 3.1 4753

Scientific Jubilant Rae-ET EX-90 DOM *RC

5-11 2x 365d 38880 4.1 1608 3.6 1403
Life: 1394d 117590 4.0 4707 3.6 4242

C Hanoverhill Tony Rae EX-96 3E GMD DOM 5*

6-11 2x 365d 40220 4.1 1661 3.3 1331
Life: 2247d 166396 4.1 6904 3.4 5612

- Gr Champion Western National 1993

C Hanoverhill TT Roxette-ET EX-94 2E GMD

10-0 3x 365d 35040 4.3 1519 3.0 1063
Life: 2104d 164789 4.1 6760 3.1 3587

Mil-R-Mor Roxette EX-CAN 30*

7-01 2x 365d 24531 4.7 1153
Life: 6 Lact 121418 4.7 5728

C Glenridge Citation Roxy EX-97 4E GMD 6*

10-1 2x 365d 25280 4.2 1061
Life: 3620d 209784 4.5 9471

'Queen of the Breed I & II'

C Norton Court Model Vee EX-90 6*

7-09 2x 357d 20362 3.9 793
Life: 4183d 218629 3.9 8581

- All-American Produce of Dam 1977, '78, '79

Norton Court Reflection Vale VG-85-CAN 5*

Life: 14 Lact 249583 3.7 9295

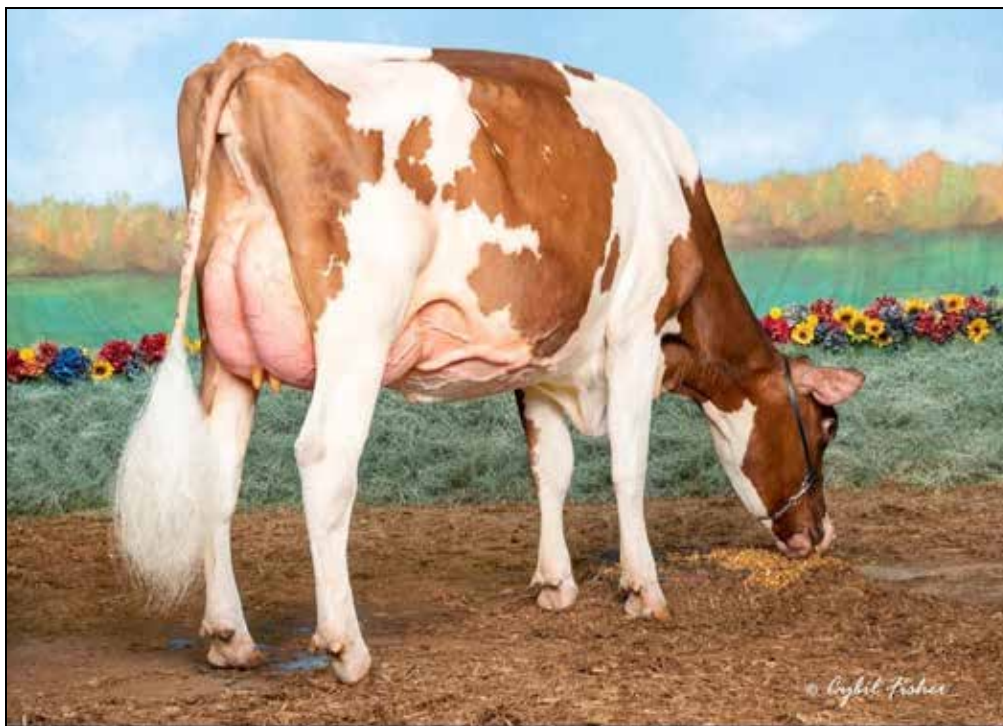

KLINEDELL CA ASHLYN-RED-ET VG-88 VVVV
DAM OF LOT 37

37

KLINEDELL FARMS LLC
MYERSTOWN, PA 17067
717-813-0702
717-644-1306

Hodglyn Maximum-Red

769509874
PTA +649M +3F +22P 92R 12/23
PTA +2.2PL 3.00SCS +2.7DPR 2.6%DCE
PTA +1.52T -0.50UDC +0.19FLC 83R 12/23
GTPI +2177G

Klinedell Ca Ashlyn-Red-ET

840003215759829 Very Good-88 VVVV
2-01 2x 288d 19194 4.1 787 2.9 557 RIP

Maternal sisters to Ashlyn

Goldfawn Redlou Amy-Red-ET EX-92

- Sold for \$8,200 National R&W Sale
- World's first 4th generation EX Red Atlee

Klinedell Just Pray-ET EX-90 *RC

- Sold for \$9,200 at the Best of Both Worlds Sale

Klinedell BW Abigail-Red-ET VG-88

- Nom Jr All-American R&W Jr 2-Yr-Old 2016

Klinedell S Athena-Red-ET VG-86

- Sold for \$10,800 at the Impact of Ada Sale
- 1st Winter Calf Central Plains Holstein Show 2012

FIVE-#1 IVF SEXED EMBRYOS

Made with Sexed Semen
Domestic Only
At Trans-Ova, MD

EK-Stj California-Red-ET

840003013232758 *CD
PTA +844M +12F +18P 99R 12/23
PTA +1.53T +2.33UDC +.60FLC GTPI +2110

La-Foster Kite Ann-ET

52456655 Excellent-91 EEVEE 2E *RC
4-07 3x 365d 34723 4.2 1426 3.3 1105
2-05 3x 365d 19011 4.8 919 3.4 649
• Res All-American Winter Yrlg Heifer 2007

3rd-7h Dams

La-Foster Astrnmal Anna-ET EX-90 VEEEE

4-11 2x 365d 30490 3.8 1159 3.4 1024

2-04 2x 365d 27320 4.3 1176 3.3 911

MD-Delight Durham Atlee-ET EX-92 EX-MS DOM

3-11 2x 365d 38250 5.5 2091 3.1 1177

2-08 2x 365d 32520 4.3 1400 3.1 1013

- Unanimous All-American Sr 3-Yr-Old Cow 2005

- Res Int Champion International Show 2005

- 1st Sr 3-Yr-Old Cow International Show 2005

MD-Delight Strm Amberlee-ET VG-88 DOM

4-07 3x 350d 33320 3.4 1139 3.1 1021

Ms Kingstead Chief Adeen-ET EX-94 2E DOM

3-05 2x 310d 30180 4.0 1209 3.6 1077

Life: 1382d 100760 4.0 4010 3.6 3649

- Nom All-American Jr 3-Yr-Old Cow 2000

- Nom All-American 4-Yr-Old Cow 2001

- Member All-American Produce 2000

C Aitkenbrae Starbuck Ada EX-94 2E DOM

13-8 2x 365d 25150 3.0 764 3.4 843

Life: 6 Lact 137732 3.4 4749 3.4 4647

- Res All-Time All-American Sr 3-Yr-Old Cow

- All-American 3 Yr Old Cow 1990

- Grand Champion Eastern National 1990

- All-American Produce of Dam 2000-2001



MAPLE-DOWNS ANIKIA-RED EX-91 EX-MS
DAM OF LOT 38

3rd-12th Dams

Ms Andis G-Digger Atara-ET EX-91 EX-MS GMD

4-03 2x 365d 48080 3.6 1748 2.7 1303

Life: 1624d 182010 3.8 6857 2.8 5082

Ms Andis Shottle Aneeda-ET EX-95 EEEEE 2E

5-09 2x 365d 40930 4.2 2122 2.7 1391

3-08 2x 365d 43480 4.8 2083 2.8 1212

• *National Elite Performer*

• *1st 5-Yr-Old North-East Fall National 2013*

• *2nd Milking Fall Yrlg North-E Fall/Nat 2009*

MD-Maple-Dell Mar Andi-ET VG-88 VG-MS GMD

2-09 2x 365d 31950 4.7 1493 3.1 989

MD-Maple-Dell Durham Amy EX-92 EX-MS

4-05 3x 305d 37640 3.9 1472 2.8 1048

2-00 2x 365d 21830 4.6 997 3.2 704

Ms M-M-D Nobel Aruba EX-94 EEEEE 2E DOM

3-05 2x 365d 34540 4.3 1480 3.1 1079

2-01 2x 365d 23670 3.8 891 3.0 707

• *1st 4-Yr-Old Maryland Spring Show 2005*

• *Sr Champion Maryland Spring Show 2005*

• *Gr Champion Maryland Spring Show 2005*

Md-Delight Storm Adeline-ET VG-88 VVEVE DOM

2-01 2x 365d 25340 4.6 1176 3.4 863

Ms Kingstead Chief Adeen-ET EX-94 2E EEEEE

3-05 2x 310d 30180 4.0 1209 3.6 1075

6-04 2x 365d 28820 4.1 1191 3.3 959

• *Nom All-American 3 Yr Old Cow 2000*

• *Nom All-American 4 Yr Old Cow 2001*

• *Member All-American Produce 2000*

• *First twelve daughters all VG or EX*

• *Full sister to Shoremar S Alicia EX-97 3E*

C Aitkenbrae Starbuck Ada EX-94 2E DOM

13-8 2x 365d 25150 3.0 764 3.2 796

Life: 1554d 105150 3.4 3600 3.2 3356

• *All-American Produce of Dam 2000, 2001*

• *All-American 3 Yr Old Cow 1990*

• *Grand Champion Eastern National 1990*

• *Res All-Time All-American Sr 3 Yr Old*

Aitkenbrae Sheik Arlene GP-80-2YR-CAN

2-02 2x 304d 15670 4.2 664 3.6 564

Aitkenbrae Ned Ada VG-86 1*

7-10 2x 324d 22207 3.9 866

Life: 5 Lacs 100768 4.0 4021

38

HOLLOW-RIDGE HOLSTEINS
GORDONVILLE, PA 17529
717-824-1860

Farnear Altitude-Red-ET OR

840003128013348 99%RHA-I *TC *TY *TV *TL

PTA +121M +12F +13P 99R 12/23

PTA +.0PL 2.95SCS -2.9DPR 3.0%DCE

PTA +2.99T +2.57UDC +1.42FLC 99R 12/23

GTPI +2180G

Maple-Downs Anikia-Red

840003210540590 99%RHA-I EX-91 EX-MS

1-11 2x 274d 18250 3.7 682 2.9 537

2-10 2x 154d 15567 3.3 519 2.6 410 RIP

"Due back, More Points Ahead"

Maternal sister to Anikia

Maple-Downs Andriana EX-93

Maple-Downs Amirah-Red-ET EX-90

Maple-Downs Awesome Ada-ET VG-87

PICK OF FIVE CALVES

4 Altitudes-Red • Herd No. 157, 158, 159 & 160

1 Devour • Herd No. 156

Born: December 2023

"Gorgeous Calves!"

Mr Danielle Devour-ET

72713024 99%RHA-I *RC *TP *TY *TV *TL

PTA +492M +6F +3P 98R 12/23

PTA +.2PL 3.08SCS -3.0DPR 2.8%DCE

PTA +2.50T +3.16UDC +1.12FLC 96R 12/23

GTPI +2102G

Riverdown Unstopabull-Red

11801450C 99%RHA-I *TY *TV *TL

PTA -401M -23F -24P 99R 4/23

PTA +2.19T +2.15UDC +1.42FLC GTPI +1974G

Maple-Downs Annabelle-ET

72313156 Excellent-93 EX-MS 2E *PO

4-11 2x 365d 38930 4.1 1593 3.1 1203

3-03 2x 365d 36200 5.2 1886 3.3 1177

2-02 2x 351d 23170 3.8 876 3.3 757



SIEMERS AWESOME GREAT-RED EX-93 EEEEE 2E
DAM OF LOT 39

39

SEIMERS HOLSTEIN FARMS, INC
NEWTON, WI 53063
920-946-8525
JCS483@CORNELL.EDU

Blondin Alpha

120345248 *RC
PTA +504M +26F +11P 82R 12/23
PTA -1.0PL 2.95SCS -1.6DPR 3.3%DCE
PTA +2.85T +2.20UDC +1.52FLC 80R 12/23
GTPI +2286G

Siemers Awesome Great-Red

840003132662762 Excellent-93 EEEEE 2E
3-02 2x 365d 38480 2.5 961 2.8 1082
5-03 2x 365d 37630 2.5 955 2.9 1093
2-01 3x 338d 31780 3.0 949 3.0 947
Life: 1344d 125660 2.8 3461 2.9 3703
• *Nom. All-American R&W Sr. 3-Yr-Old 2019*
• *5th Sr. 3-Yr-Old Grand Int'l R&W Show 2019*
• *Un. All-American R&W Sr. 2-Yr-Old 2018*
• *1st Sr. 2-Yr-Old Grand Int'l R&W Show 2018*

FIVE EMBRYOS

One-#1 & Four-#2
Made with Sexed Semen
Domestic Only
At Trans-Ova, WI

Luck-E Awesome-Red

72186769 *CV *TC *TY *TL
PTA -1597M -52F -49P 99R 12/23
PTA +2.11T +2.77UDC +.78FLC GTPI +1493G

Siemers Defnt Great-Red-ET

840003013844312 Excellent-92 EEEE
3-01 2x 362d 41770 3.3 1360 3.2 1346
2-00 2x 344d 27540 3.8 1053 3.1 856
• *All-American R&W Winter Yearling 2015*
• *Res. All-American Winter Calf 2014*
• *Unanimous All-American R&W Winter Calf '14*
• *1st Winter Calf Mid-East Fall Nat'l 2014*
• *Jr Champ Grand Int'l R&W Show 2014*

3rd-8th Dams

Benrise Royce Gretchen-Red EX-93 EEEEE

2-01 2x 291d 18864 3.7 694 3.3 614
• *HM All-American R&W Jr 3-Yr-Old 2012*
• *3rd Jr. 3-Yr-Old Grand Int'l R&W Show 2012*
• *4th 4-Yr-Old Midwest Spring Nat'l 2013*

Deslacs September Grea VG-85-5Y-CAN

4-09 2x 365d 26301 4.1 1085 3.1 818

Lesperon Red Man Great-Red EX-92-3E 7*

9-01 2x 365d 31175 4.0 1243 3.3 1036
Life: 5 Lact 158317 3.8 6019 3.4 5456
• *1st Jr. 3 Year Old Royal Winter Fair R&W 2008*
• *1st Jr. 3 Year Old Quebec Int'l R&W 2008*

Granduc Grace Mason EX-CAN 8*

3-11 2x 365d 53283 3.6 1925 3.2 1693
Life: 3 Lact 161308 3.5 5580 3.2 5216

Granduc Jewel Astre VG-85-CAN 13*

4-00 2x 365d 46230 4.0 1850 3.3 1510

Cloverlands Skylar Cherry-Red VG-87-CAN 12*

4-09 2x 365d 51634 3.9 2000 3.1 1585
Life: 3 Lact 135993 3.7 5011 3.1 4217



JEFFREY-WAY SAPHIRE EX-94 EEEEE 4E GMD
2ND DAM OF LOT 40



JEFFREY-WAY TRANQUIL-ET 3E-92 GMD DOM
4TH DAM OF LOT 40

40

JOSAN HOLSTEINS
IAN BRIECHLE
SUSQUEHANNA, PA 18847
570-756-2256
570-877-1613-MATT

JOSAN WARRIOR SNOWFLAKE-RED

84000328481061
Born: December 2, 2023

Maternal sisters to Snowball

Jeffrey-Way Saphani-Red-ET EX-92 2E *PC
Jeffrey-Way KB Skip It-ET *RC EX-91
Jeffrey-Way Beemer Sunbeam *PC EX-90
Jeffrey-Way Ehrdt Sizzle-ET *RC *PP EX-90
Jeffrey-Way Symba-ET *RC *PC EX-90 GMD

Mr Blondin Warrior-Red-ET

840003139655530 99%RHA-I *TP *TC *TY*TV*TL
PTA -851M -26F -18P 99R 12/24
PTA -4.1PL 2.91SCS -2.5DPR 3.0%DCE
PTA +2.85T +1.45UDC +1.27FLC 99R 12/23
GTPI +1702G

Jeffrey-Way Snowball-Red-ET

840003229263049 99%RHA-I *TP *TC *TL
32K GTPI +2084G A1/A2 AB

Jacobs Showtime-ET

1115760869 99%RHA-I *RC *TC *TY *TV *TL
PTA -49M +65F +31P 82R 12/23
PTA +2.65T +1.82UDC +1.57FLC GTPI +2442G

Jeffrey-Way Saphire

139756609 Excellent-94 EEEEE 4E GMD
10-5 2x 365d 56170 3.5 1942 3.1 1753
6-06 2x 365d 50240 4.2 2107 3.4 1705
8-00 2x 365d 50180 3.7 1852 3.4 1711
4-10 2x 365d 43830 4.2 1853 3.4 1501
2-05 2x 365d 32660 4.0 1312 3.4 1100
Life: 3130d 338400 3.9 13323 3.5 11691
• National Elite Performer

3rd-12th Dams

Jeffrey-Way Tran-ET VG-89 VG-MS
4-09 2x 365d 42250 4.2 1790 3.0 1271
Life: 1649d 162750 4.2 6808 3.1 4992
Jeffrey-Way Tranquil-ET 3E-92 GMD DOM
4-06 2x 365d 40080 4.1 1642 3.1 1239
Life: 1995d 180050 4.0 7252 3.2 5692
Jeffrey-Way Format Tate-ET 2E-93 GMD DOM
4-08 2x 365d 38680 4.4 1712 3.1 1201
Jeffrey-Way Luke Tripoli-ET 3E-93 GMD DOM
8-02 2x 350d 34300 4.0 1382 3.0 1032
Jeffrey-Way Mascot Tina-ET EX-91 3E GMD
Jeffrey-Way Mark Trudy EX-91
Jeffrey-Way Bell Tiffany VG-88
Jeffrey-Way Mars Tara-ET EX-90
Inwood Taffy Apollo EX-93
Inwood Tabitha VG-88



MILKSOURCE TANTRUM-RED-ET EX-92
MATERNAL SISTER TO DAM OF LOT 41



SIEMERS TEQUILA 033-RED-ET VG-88
MATERNAL SISTER TO DAM OF LOT 41

41

KENNEDY & ANDREWS
COUMBIA CROSS ROADS, PA 16914
570-404-0664

KEN-AM TAYLOR-RED

840003274577699
Born: June 7, 2023

Mr Affection Analyst-Red-ET

840003136496608 99%RHA-I *TP *TC *TY *TV *TL
PTA +55M -31F -22P 98R 12/23
PTA -2PL 2.74SCS -1.9DPR 2.5%DCE
PTA +2.09T +1.62UDC +1.18FLC 97R 12/23
GTPI +1802G

ML-Creek Taz Taelynn-Red-ET

840003210108413 99%RHA-I VG-87 VG-MS *TC *TL
2-04 2x 305d 21860 3.7 812 3.2 701

Mr D Apple Diamondback

3013721049 99%RHA-I EX-93 *RC *TP *TC *TY *TV *TL
PTA -387M -23F +0P 99R 12/23
PTA +2.56T +1.95UDC +1.41FLC GTPI +1882G

Milksource Defi Tazu-Red-ET

840003132912549 99%RHA-NA EX-91 EX-MS

Full sister to Tazu

Milksource Tantrum-Red-ET EX-92

• HM Sr Champ/2ns 4-Yr-Old Grand Int'l R&W 2023

Maternal sisters to Tazu

Milksource Tantrum-Red-ET EX-94

- HM Sr Champ/2nd 4-Yr-Old Grand Int'l R&W 2023
- Res. All-American R&W 2021 & 2022
- 1st Sr 2-Yr-Old & BU/Int. Champ/HM Grand Mid-West Spring Nat'l 2021
- Unan. All-American R&W Winter Yrlg 2020
- 1st Winter Yrlg/Jr Champ NA R&W Open 2020

Milksource Thunder-Red-ET EX-91

- All-American R&W Fall Yrlg 2020
- Unan. All-American R&W Fall Calf 2019
- 1st Fall Calf/Jr Champ Open & Jr Grand Int'l R&W Show 2019
- Supreme Jr Champ Open & Jr WDE 2019

Siemers Tequila 163-Red-ET VG-87

- 2nd Spring Calf Grand Int'l R&W Show 2021

Milksource Torrent-Red-ET VG-87

- HM All-American R&W Summer Jr. 2-Yr-Old 2022

Siemers Tequila 033-Red-ET VG-87

- 1st Milking Yrlg Royal 2023
- 2nd Milking Yrlg Grand Int'l R&W 2023

Milksource Tstrm Tanbark-ET *RC

- Nom. All-American Summer Yrlg 2022

TEQUILA

- Res. All-American R&W Aged Cow 2017
- HM All-Canadian R&W Mature Cow 2017
- HM Sr Champ Grand Int'l R&W Show 2017
- Grand Champ WI State R&W Show 2017
- HM Grand Champ WI State B&W Show 2017
- 2nd Aged Cow Royal 2017
- Res All-American R&W Sr 5-Yr-Old 2016
- Sr & Grand Champ/1st 5-Yr-Old Mid-West Spring Nat'l R&W & B&W 2016
- Unanimous All-American R&W 4-Yr-Old 2015
- Grand Champ Int'l R&W Show 2015
- 1st 4-Yr-Old & Best Udder WDE R&W 2015
- Unanimous All-Am R&W & B&W Sr 3-Yr-Old 2014
- Nom All-Can Sr 3-Yr-Old 2014
- Grand Champ Grand Int'l R&W Show 2014
- Res All-American Sr 2-Yr-Old 2013
- Res All-American R&W Produce of Dam 2013
- Res All-American R&W Dam & Daughter 2013

TIFFANY

- Five time R&W All-American Nominee!
- 2nd Aged Cow & 1st (B&O) World Dairy Expo 2013
- Res Grand Champion Mid-West Fall Nat'l 2013
- Nom All-American R&W 5-Yr-Old 2012
- Res. All-American R&W Dam/Daughter 2012
- Grand Champion Mid-East Fall Nat'l 2012 R&W
- Grand Champion MN State Fair R&W 2012
- Supreme Champion MN State Fair 2011
- Supreme Champion MN State Fair 2011
- 3rd Sr 2-Yr-Old Royal Winter Fair 2009
- 3rd Sr 2-Yr-Old World Dairy Expo 2009
- Grand Champoin MN State Fair R&W 2009
- Int. & HM Grand Champion MN State Show 2009

3rd-5th Dams

Strans-Jen-D Tequila-Red-ET EX-96 EEEEE 2E

6-04 2x 365d 32840 4.3 1428 3.2 1054
Life: 1512d 118510 4.5 5327 3.2 3768

Jen-D Devil Tiffany-Red-ET EX-95 EEEEE 3E

8-07 2x 365d 36170 4.3 1546 3.0 1082
Life: 2282d 189780 4.2 8060 3.1 5867

Jen-D Pred Tasha-Red VG-88 EX-MS

4-07 2x 365d 31470 2.7 859 3.4 1057
3-04 2x 365d 27620 3.0 837 3.1 853



STRANS-JEN-D TEQUILA-RED EX-96 EEEEE 2E
DAM OF LOT 42 & 3RD DAM OF LOT 41

Maternal sisters to Lot 42

Milksource Tantrum-Red-ET EX-94

- HM Sr Champ/2nd 4-Yr-Old Grand Int'l R&W 2023
- Res. All-American R&W 2021 & 2022
- 1st Sr 2-Yr-Old & BU/Int. Champ/HM Grand Mid-West Spring Nat'l 2021
- Unan. All-American R&W Winter Yrlg 2020
- 1st Winter Yrlg/Jr Champ NA R&W Open 2020

Milksource Tantrum-Red-ET EX-92

- HM Sr Champ/2ns 4-Yr-Old Grand Int'l R&W 2023

Milksource Thunder-Red-ET EX-91

- All-American R&W Fall Yrlg 2020
- Unan. All-American R&W Fall Calf 2019
- 1st Fall Calf/Jr Champ Open & Jr Grand Int'l R&W Show 2019
- Supreme Jr Champ Open & Jr WDE 2019

Siemers Tequila 163-Red-ET VG-87

- 2nd Spring Calf Grand Int'l R&W Show 2021

Milksource Torrent-Red-ET VG-87

- HM All-American R&W Summer Jr. 2-Yr-Old 2022

Siemers Tequila 033-Red-ET VG-87

- 2nd Milking Yrlg Grand Int'l R&W 2023

Milksource Tstrm Tanbark-ET *RC

- Nom. All-American Summer Yrlg 2022

TEQUILA

- Res. All-American R&W Aged Cow 2017
- HM All-Canadian R&W Mature Cow 2017
- HM Sr Champ Grand Int'l R&W Show 2017
- Grand Champ WI State R&W Show 2017
- HM Grand Champ WI State B&W Show 2017
- 2nd Aged Cow Royal 2017
- Res All-American R&W Sr 5-Yr-Old 2016
- Sr & Grand Champ/1st 5-Yr-Old Mid-West Spring Nat'l R&W & B&W 2016
- Unanimous All-American R&W 4-Yr-Old 2015
- Grand Champ Int'l R&W Show 2015
- 1st 4-Yr-Old & Best Udder WDE R&W 2015
- Unanimous All-Am R&W & B&W Sr 3-Yr-Old 2014
- Nom All-Can Sr 3-Yr-Old 2014
- Grand Champ Grand Int'l R&W Show 2014
- Res All-American Sr 2-Yr-Old 2013
- Res All-American R&W Produce of Dam 2013
- Res All-American R&W Dam & Daughter 2013

TIFFANY

- Five time R&W All-American Nominee!
- 2nd Aged Cow & 1st (B&O) World Dairy Expo 2013
- Res Grand Champion Mid-West Fall Nat'l 2013
- Nom All-American R&W 5-Yr-Old 2012
- Res. All-American R&W Dam/Daughter 2012
- Grand Champion Mid-East Fall Nat'l 2012 R&W
- Grand Champion MN State Fair R&W 2012
- Supreme Champion MN State Fair 2011
- Supreme Champion MN State Fair 2011
- 3rd Sr 2-Yr-Old Royal Winter Fair 2009
- 3rd Sr 2-Yr-Old World Dairy Expo 2009
- Grand Champion MN State Fair R&W 2009
- Int. & HM Grand Champion MN State Show 2009

3rd Dam

Jen-D Pred Tasha-Red VG-88 EX-MS

- 4-07 2x 365d 31470 2.7 859 3.4 1057
- 3-04 2x 365d 27620 3.0 837 3.1 853

42

SEIMERS HOLSTEIN FARMS, INC
NEWTON, WI 53063
920-946-8525
JCS483@CORNELL.EDU

FOUR-#1 IVF EMBRYOS

Made with Sexed Semen
Domestic Only
At Trans-Ova, WI

Trent-Way-JS Rompen-Red-ET

840003200914543 99%RHA-I *TP *TC *TY *TV *TL
PTA +1486M +39F +38P 85R 12/23
PTA +3.5PL 2.87SCS -1.7DPR 1.7%DCE
PTA +2.20T +2.29UDC +1.21FLC 81R 12/23
GTPI +2634G

Strans-Jen-D Tequila-Red-ET

141024338 98%RHA-NA Excellent-96 EX-MS 2E
6-04 2x 365d 32840 4.3 1428 3.2 1054
4-10 2x 293d 27840 4.4 1231 3.0 842
2-05 2x 365d 24550 4.7 1145 3.2 785
3-09 2x 306d 23990 4.4 1048 3.1 748
Life: 1512d 118510 4.5 5327 3.2 3768

Scientific Director-Red-ET

138551069 Excellent-90 *TV *TL
PTA -2012M -26F -39P 97R 12/23
PTA +1.02T +.47UDC +.06FLC GTPI +1581G

Jen-D Devil Tiffany-Red-ET

62918023 96%RHA-NA Excellent-95 EEEEE 3E
8-07 2x 365d 36170 4.3 1546 3.0 1082
6-06 2x 365d 36140 4.1 1482 3.1 1128
4-01 2x 365d 29830 4.3 1292 2.9 878
5-04 2x 316d 27120 3.9 1048 2.9 795
2-04 2x 365d 26840 4.1 1095 3.1 843
Life: 2282d 189780 4.2 8060 3.1 5867



DURKACRES APPL CIDER-RED-ET EX-93 EEEEE
DAM OF LOT 43

43

C&J HILL & GLAD-RAY FARM
THURMONT, MD
202-205-7907
SALESFLASH@COMCAST.NET

FIVE-#1 IVF SEXED EMBRYOS

Made with Sexed Semen
Domestic Only
At Trans-Ova, MD

Hodglynn Maximum-Red

769509874
PTA +649M +3F +22P 92R 12/23
PTA +2.2PL 3.00SCS +2.7DPR 2.6%DCE
PTA -1.52T -0.50UDC +0.19FLC 83R 12/23
GTPI +2177G

Durkacres Appl Cider-Red-ET

840003144580642 99%RHA-I Excellent-93 EEEEE
3-00 2x 271d 21660 3.9 845 3.2 690
2-01 2x 280d 20120 3.7 751 3.2 637
3-11 2x 148d 16460 3.7 617 2.9 480 RIP

- Nom. All-American R&W 4-Yr-Old 2022
- 1st 4-Yr-Old/Sr/Grand Champ ME Fall Nat'l 2022

Riverdown Unstopabull-Red

11801450C 99%RHA-I *TY *TV *TL
PTA -382M -23F -24P 99R 12/23
PTA +2.03T +2.03UDC +1.28FLC GTPI +1958G

Ms Kist Apple River-Red-ET

143789932 Excellent-90 *CD *TL
5-09 2x 305d 24950 3.9 967 3.2 802
4-08 2x 305d 23730 4.2 997 3.4 803
6-11 2x 288d 20480 3.3 671 3.2 664
2-04 2x 305d 19910 3.7 742 3.4 680
Life: 1435d 103430 3.9 3990 3.4 3499

3rd-9th Dams

KHW Regiment Apple-Red-ET EX-96 EEEEE 4E DOM

9-01 2x 365d 36750 4.3 1582 3.3 1211
Life: 2898d 240640 4.7 11394 3.6 8559

Kamps-Hollow Altitude-ET EX-95 2E DOM *RC

7-00 2x 365d 39690 4.7 1849 3.5 1385
Life: 1844d 144460 4.4 6295 3.7 5288

Clover-Mist Alisha-ET EX-93 3E GMD DOM *RC

8-07 2x 365d 36920 4.2 1553 3.4 1258
Life: 2999d 226470 4.7 10659 3.6 8149

Clover-Mist Augy Star-ET EX-94 4E DOM *RC

7-10 3x 365d 43140 5.0 2136 3.3 1421
Life: 2486d 206250 4.7 9793 3.5 7187

D-R-A August EX-96 4E DOM

8-05 2x 365d 27460 4.3 1187 3.2 871
Life: 3443d 190200 4.4 8281 3.3 4457

- Nominated All-American Aged Cow 1986
- All-Wisconsin Aged Cow 1987

D-R-A Ideal Precious Leader EX-90 2E

7-06 2x 358d 20090 3.9 787 3.4 675

D-R-A Princess Lad Leader EX-90 3E



APPLE-PTS DR ALISHA-RED-ET EX-91 EEEEE
DAM OF LOT 44



KHW REGIMENT APPLE-RED-ET EX-96 EEEEE 4E DOM
2ND DAM OF LOT 44

44

ALISHA SYNDICATE
SMITHSBURG, MD 21783
301-491-3154

FOUR-#1 IVF SEXED EMBRYOS ONE-#2 IVF SEXED EMBRYOS

Made with Sexed Semen
Domestic Only
At Trans-Ova, MD

Apple Show Winnings!

- 2013 HI Red Impact Cow of the Year
- Unanimous All-American R&W 125,000lb 2013
- Res. Sr & Res Grand Champ Grand Int'l R&W Show 2013
- Grand Champion Grand Int'l R&W Show 2011
- All-American R&W Aged Cow 2011
- HI World Champion R&W Cow 2010
- Nom All-American Jr 3-Yr-Old 2009
- \$1,000,000 Sale Topper Global Glamour 2008
- Unanimous All-American Jr 2-Yr-Old 2006
- All-American R&W Jr. 2-Yr-Old 2006
- All-American B&W Jr 2-Yr-Old 2006

Aot Heatwave-Red

840003208400852 *TC
PTA +817M +53F +27P 81R 12/23
PTA +5.3PL 2.71SCS +0.7DPR 2.1%DCE
PTA +2.55T +1.95UDC +1.08FLC 80R 12/23
GTPI +2721G

Apple-Pts Dr Alisha-Red-ET

840003140786398 Excellent-91 EEEEE *TC *TL
32K GTPI +1671G +1.82T
A1/A2 AB

- 2-03 2x 338d 18037 4.9 887 3.3 603"
3-03 2x 144d 17109 4.4 756 3.2 541"
• 1st Jr 2-Yr-Old All-American R&W Show 2022
• 2nd Jr 2-Yr-Old MD State Fair 2022
• 3rd Spring Yrlg Mid East Spring Nat'l 2022
• 4th Spring Yrlg. MD Spring Show 2021
• 1st Spring Calff/Res. Jr Champ WA Co. All Breeds 2020

Burket-Falls Done Right-Red

142812101 EX-94 EEEE *PC *TC *TL
PTA -1758M -40F -57P 96R 12/23
PTA -.34T -.80UDC +.23FLC GTPI +1542G

KHW Regiment Apple-Red-ET

135511521 Excellent-96 EEEEE 4E DOM *CV
9-01 2x 365d 36750 4.3 1582 3.3 1211
4-01 2x 365d 35754 4.1 1682 3.5 1247
7-00 2x 365d 33280 5.0 1653 3.4 1128
5-03 2x 365d 30810 5.0 1527 3.7 1154
2-02 2x 365d 28930 4.5 1297 3.4 979
10-11 2x 305d 27390 4.4 1210 3.3 900
Life: 2898d 240640 4.7 11394 3.6 8559

3rd-8th Dams

Kamps-Hollow Altitude-ET EX-95 2E DOM *RC

7-00 2x 365d 39690 4.7 1849 3.5 1385
Life: 1844d 144460 4.4 6295 3.7 5288

Clover-Mist Alisha-ET EX-93 3E GMD DOM *RC

8-07 2x 365d 36920 4.2 1553 3.4 1258
Life: 2999d 226470 4.7 10659 3.6 8149

Clover-Mist Augy Star-ET EX-94 4E DOM *RC

7-10 3x 365d 43140 5.0 2136 3.3 1421
Life: 2486d 206250 4.7 9793 3.5 7187

D-R-A August EX-96 4E DOM

8-05 2x 365d 27460 4.3 1187 3.2 871
Life: 3443d 190200 4.4 8281 3.3 4457

- Nominated All-American Aged Cow 1986
- All-Wisconsin Aged Cow 1987

D-R-A Ideal Precious Leader EX-90 2E

7-06 2x 358d 20090 3.9 787 3.4 675

D-R-A Princess Lad Leader EX-90 3E

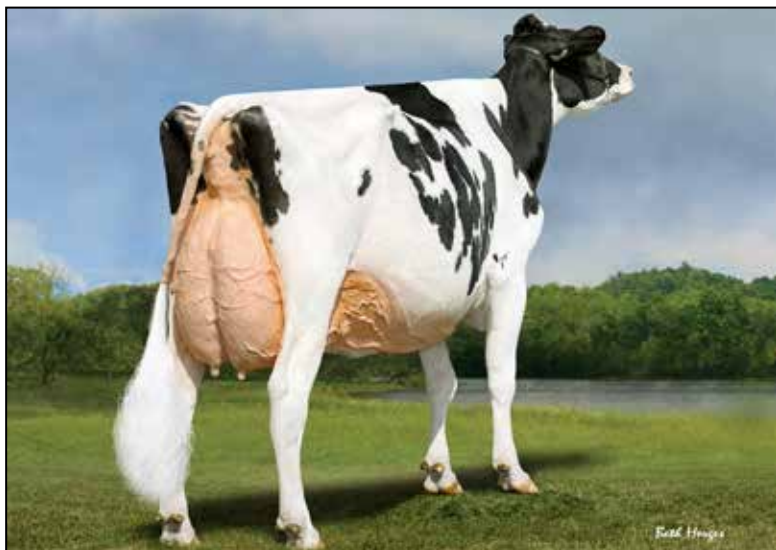

FARNEAR TBR ARIA ADLER-ET EX-96
MATERNAL SISTER TO DAM OF LOT 3



MS APPLES ARIA-ET EX-92 EX-MS 2E
2ND DAM OF LOT 3



GOLDEN-OAKS WAR ALLIAH-ET EX-90 EX-MS @ 3-11
DAM OF LOT 45

45

GAVIN BEWLEY
SUSQUEHANNA, PA 18847
570-575-0454

Woodcrest King Doc

840003132417775 99%RHA-I *TR *TP *TC *TY *TV
PTA +1571M +66F +53P 99R 12/23
PTA +3.4PL 3.13SCS -1.06DPR 2.2%DCE
PTA +3.22T +2.13UDC +1.97FLC 99R 12/23
GTPI +2784G

Golden-Oaks War Alliah-ET

840003204455572 99%RHA-I EX-90 EX-MS @ 3-11
2-00 2x 365d 23100 3.5 817 3.4 784

JOSAN KING DOC ABILENE-ET

840003250291159 99%RHA-I *RC *TC *TL
Born: June 3, 2023 • Herd No. 584
32K GTPI +2311G +3.38T +2.09UDC +2.26FLC
A1/A2 AB

Maternal sisters to Arlene

Farnear TBR Aria Adler-ET EX-96

- Unanimous All-American Lft. Prod. Cow 2021
- 1st Lifetime Production Cow Int'l Show 2021
- Grand Champion IA State Show 2021
- Nom. All-American Lft. Production Cow 2020
- Grand Champion Midwest Fall National 2020
- Grand Champion Southern National 2020
- Grand Champion Iowa State Show 2020
- 5th Lft. Production Cow NA Open Show 2020
- Grand Champion Iowa State Fair 2019
- Res. Jr. All-Iowa 5 Year Old 2018
- 1st Jr. 2 Year Old Iowa State Fair 2015
- National Elite Performer

Ms Farnear Uno Amazing-ET EX-93 EEEEE *RC

Mr Blondin Warrior-Red-ET

840003139655530 99%RHA-I *TP *TC *TY *TV *TL
PTA -851M -26F -18P 99R 12/24
PTA +2.85T +1.45UDC +1.27FLC GTPI +1702G

Ms Apples Aria-ET

69822241 Excellent-92 EX-MS 2E *RC *TV
2-01 3x 365d 24410 4.9 1200 3.9 944
3-10 3x 312d 29830 4.8 1444 3.4 1019
5-07 3x 365d 26000 4.7 1221 3.8 981
• 4th 4-Yr-Old Midwest Spring Nat'l 2015
• Jr Champ Iowa State Holstein Show 2011

3rd-9th Dams

KHW Regiment Apple-Red-ET EX-96 4E DOM

9-01 2x 365d 36750 4.3 1582 3.3 1211
Life: 2898d 240640 4.7 11394 3.6 8559

Kamps-Hollow Altitude-ET EX-95 2E DOM

7-00 2x 365d 39690 4.7 1849 3.5 1385
Life: 1844d 144460 4.4 6295 3.7 5288

Clover-Mist Alisha-ET EX-93 3E GMD DOM *RC

8-07 2x 365d 36920 4.2 1553 3.4 1258
Life: 2999d 226470 4.7 10659 3.6 8149

Clover-Mist Augy Star-ET EX-94 4E DOM *RC

7-10 3x 365d 43140 5.0 2136 3.3 1421
Life: 2486d 206250 4.7 9793 3.5 7187

D-R-A August EX-96 4E DOM

8-05 2x 365d 27460 4.3 1187 3.2 871
Life: 3443d 190200 4.4 8281 3.3 4457

- Nominated All-American Aged Cow 1986
- All-Wisconsin Aged Cow 1987

D-R-A Ideal Precious Leader EX-90 2E

7-06 2x 358d 20090 3.9 787 3.4 675

D-R-A Princess Lad Leader EX-90 3E

9-05 2x 305d 19160 4.2 809



KHW REGIMENT APPLE-RED-RED-ET EX-96 4E DOM
5TH DAM OF LOT 46



MS APPLE ARRIELLA-ET EX-92 EEEEE *RC
4TH DAM OF LOT 46

46

RICHARD GOODWIN & GEORGE SEBRIGHT
EAST BERLIN, PA 17316
207-478-1698
717-817-1823 GEORGE

Siemers DJ Hano 32442-ET

840003208357067 99%RHA-I *TC *TY *TV *TL
PTA +546M +41F +39P 83R 12/23
PTA +2.3PL 2.96SCS +1.9DPR 2.4%DCE
PTA +2.68T +2.62UDC +.51FLC 81R 12/24
GTPI +2700G

Crystal-Star Movin 1575-ET

840003235924545 99%RHA-I VG-85 VG-MS *RC *TC
32K GTPI +2184G +4.05T +2.81UDC +2.42FLC
2-06 2x 194d 17727 3.8 674 3.3 585 RIP

Maternal sisters to Movin 1575

Crystal-Star Admrl Angel-ET VG-88

Crystal-Star Ad Lady A-ET VG-85 VG-MS

CRYSTAL-STAR AD ARUGALA-ET

840003250275605 99%RHA-I
GTPI +2394G +4.04T +3.32UDC +1.74FLC
A2/A2 AB

• #1 Hano in breed for PTAT

Lindenright Moovin-ET

12873743C 99%RHA-I *RC *TC *TY *TV *TL
PTA -768M -31F -13P 99R 12/24
PTA +3.25T +2.51UDC +1.94FLC GTPI +1805G

Blackcherry Kd Adalicia-ET

840003151399813 99%RHA-I VG-88 *TR *CV *TC *TL
2-07 2x 348d 29710 4.3 1287 3.3 971

Full sister to Adalicia

Blackcherry KD Abigail-ET VG-85 @ 2Yrs

3rd-11th Dams

Blackcherry Bmr Alisha VG-88 VG-MS *TR *TL

3-05 2x 365d 23920 4.3 1039 3.4 808

5-01 2x 243d 22360 4.5 1014 3.3 728

Ms Apple Arriella-ET EX-92 EEEEE *RC *TL

5-01 2x 347d 34176 5.2 1772 3.3 1128

3-03 2x 305d 30960 4.6 1431 3.3 1007

KHW Regiment Apple-Red-ET EX-96 4E DOM

9-01 2x 365d 36750 4.3 1582 3.3 1211

Life: 2823d 235310 4.7 11112 3.6 8359

Kamps-Hollow Altitude-ET EX-95 2E DOM *RC

7-00 2x 365d 39690 4.7 1849 3.5 1385

Life: 1844d 144460 4.4 6295 3.7 5288

Clover-Mist Alisha-ET EX-93 3E GMD DOM *RC

8-07 2x 365d 36920 4.2 1553 3.4 1258

Life: 2999d 226470 4.7 10659 3.6 8149

Clover-Mist Augy Star-ET EX-94 4E DOM *RC

7-10 3x 365d 43140 5.0 2136 3.3 1421

Life: 2486d 206250 4.7 9793 3.5 7187

D-R-A August EX-96 4E DOM

8-05 2x 365d 27460 4.3 1187 3.2 871

Life: 3443d 190200 4.4 8281 3.3 4457

• Nominated All-American Aged Cow 1986

• All-Wisconsin Aged Cow 1987

D-R-A Ideal Precious Leader EX-90 2E

7-06 2x 358d 20090 3.9 787 3.4 675

D-R-A Princess Lad Leader EX-90 3E



CRYSTAL-STAR ADMRL ANGEL-ET VG-88 VG-MS
DAM OF LOT 47

47

AARON WORTHINGTON
DOYELSTOWN, PA 18902
215-766-8966

Croteau Lesperron Unix-ET **And**

107567492C Excellent-96 *TR *TP *TY *TV *TL
PTA +690M +21F +13P 99R 12/23
PTA +.9PL 2.98SCS -.2DPR 2.1%DCE
PTA +2.17T +2.01UDC +.11FLC 99R 12/24
GTPI +2304G

Crystal-Star Admrl Angel-ET

840003235924564 99%RHA-I VG-88 VG-MS
55K GTPI +2263G +4.10T +2.32UDC +1.22FLC
2-01 2x 205d 15396 3.3 510 2.7 418

Full sister to Angel

Crystal-Star Ad Lady A-ET VG-85 VG-MS

PICK OF TWO CALVES
CURLY-HILL UNIX AMELIA

840003267465794 99%RHA-I
Born: June 2, 2023 • Herd No. 569
GTPI +2207 +3.03T +1.99UDC
A1/A2 AE

CURLY-HILL PRENIAL AVERY-ET

840003267465797
Born: June 29, 2023
GTPI +2225 +3.78T +2.30UDC +1.53FLC
A1/A2 AB

Eclipse Perennial

2096221
PTA -174M +21F +8P 82R 12/23
PTA +0.1PL 2.84SCS -.20DPR 2.9%DCE
PTA +3.92T +3.29UDC +1.82FLC 81R 12/24
GTPI +2318G

Luck-E Undenied Admiral

840003141305497 99%RHA-I *TR *TC *TY *TV *TL
PTA +651M +15F +0P 95R 12/23
PTA +3.23T +1.62UDC -.27FLC GTPI +2014G

Blackcherry Kd Adalicia-ET

840003151399813 99%RHA-I VG-88 *TR *CV *TC *TL
2-07 2x 348d 29710 4.3 1287 3.3 971
3-09 2x 242d 25160 4.0 1018 3.3 831

Full sister to Adalicia

Blackcherry KD Abigail-ET VG-85 @ 2Yrs

3rd-11th Dams

Blackcherry Bmr Alisha VG-88 VG-MS *TR *TL

3-05 2x 365d 23920 4.3 1039 3.4 808

5-01 2x 243d 22360 4.5 1014 3.3 728

Ms Apple Arriella-ET EX-92 EEEEE *RC *TL

5-01 2x 347d 34176 5.2 1772 3.3 1128

3-03 2x 305d 30960 4.6 1431 3.3 1007

KHW Regiment Apple-Red-ET EX-96 4E DOM

9-01 2x 365d 36750 4.3 1582 3.3 1211

Life: 2823d 235310 4.7 11112 3.6 8359

Kamps-Hollow Altitude-ET EX-95 2E DOM *RC

7-00 2x 365d 39690 4.7 1849 3.5 1385

Life: 1844d 144460 4.4 6295 3.7 5288

Clover-Mist Alisha-ET EX-93 3E GMD DOM *RC

8-07 2x 365d 36920 4.2 1553 3.4 1258

Life: 2999d 226470 4.7 10659 3.6 8149

Clover-Mist Augy Star-ET EX-94 4E DOM *RC

7-10 3x 365d 43140 5.0 2136 3.3 1421

Life: 2486d 206250 4.7 9793 3.5 7187

D-R-A August EX-96 4E DOM

8-05 2x 365d 27460 4.3 1187 3.2 871

Life: 3443d 190200 4.4 8281 3.3 4457

• Nominated All-American Aged Cow 1986

• All-Wisconsin Aged Cow 1987

D-R-A Ideal Precious Leader EX-90 2E

7-06 2x 358d 20090 3.9 787 3.4 675

D-R-A Princess Lad Leader EX-90 3E



KEVETTA DANIEL LEXI EX-92
MATERNAL SISTER TO LOT 48



KEVETTA RDBURST LUCIOUS-RED EX-94 EEEEE
DAM OF LOT 48 & 2ND DAM OF LOT 49

48

ERIC NISWANDER
SAINT THOMAS, PA 17252
717-729-4169

KINGFISHER MVN LATTE-RED-ET

840003211823268 99%RHA-I
Born: September 25, 2021 • Herd No. 632
Fresh: December 23, 2023

49

EDEN-VIEW TANGO CALF

Registration Pending
Born: December 23, 2023
Sire: **Golden-Oaks Tango-Red**
Dam: **Kingfinder Mvn Latte-Red-ET**

Maternal sister to Latte

Kevetta Daniel Lexi EX-94

- Res. All-American Sr 3-Yr-Old 2020
- Int & Res Grand NE Summer 2020
- HM Int Champ NA Open 2020

OCD Jordy Lochness-Red-ET EX-90-CAN

- Unan. All-American R&W Winter Calf 2018

OCD Jordy Libation-Red-ET VG-86

- HM All-American R&W 5-Yr-Old 2020

OCD Jordy Lambchop-Red-ET VG-88

- HM All-American R&W Winter Calf 2018

Lookout P Redburst-Red-ET

106030980C *TY *TV *TL
PTA -153M -11F +4P 99R 12/23
PTA +1.41T +1.29UDC +.89FLC GTPI +2162G

OCD Reality Lulu-Red-ET

840003006988649 Excellent-90 EX-2E
5-04 2x 305d 32270 4.8 1542 3.2 1022
4-04 2x 305d 31690 4.5 1437 3.3 1037
3-05 2x 297d 29970 4.5 1338 3.3 982
Life: 1342d 126600 4.6 5770 3.3 4139

Lindenright Moovin-ET

12873743C 99%RHA-I *RC *TC *TY *TV *TL
PTA -768M -31F -13P 99R 12/24
PTA -1.6PL 3.02SCS -3.7DPR 3.1%DCE
PTA +3.25T +2.51UDC +1.94FLC 99R 12/24
GTPI +1805G

Kevetta Rdburst Lucious-Red

60017665 Excellent-94 EEEEE *TC *TL
4-02 3x 365d 32580 4.2 1369 3.1 1009
3-03 3x 270d 21470 3.8 809 3.0 636
• 2nd 5-Yr-Old NE Spring Nat'l R&W Show 2018
• 2nd 4-Yr-Old NY Spring R&W Show 2017
• 1st 4-Yr-Old/Sr/Grand/HM Sup Champ WNY Spring Preview 2017
• 11th 4-Yr-Old Grand Int'l R&W 2017

3rd Dam

Liddleholme Lulu-Red-ET EX-90 EX-MS

2-06 3x 365d 37970 4.1 1558 2.9 1112
Life: 1346d 122810 4.1 5090 3.1 3754

Maternal sister to Lulu-Red

Liddleholme Resur Lu-Red-ET EX-97 3E EEEEE

- All-American Production Cow 2018
- All-Canadian Production Cow 2018
- Res. All-American Aged Cow 2017
- Nom. All-Canadian Production Cow 2017

4th-9th Dams

Brigeen-HH Sept St Lulu-Red EX-91 2E

3-10 2x 365d 29660 4.2 1258 3.2 958
Life: 1714d 102140 4.6 4655 3.5 3562

Hanover Hill Mae Lulu EX-90

4-04 2x 365d 33530 4.1 1695 3.5 1188

C Hanoverhill Sheik Lulu-ET EX-94 3E GMD DOM

9-03 3x 365d 39020 3.8 1484 3.1 1228
Life: 2849d 206369 3.9 8136 3.3 6904

Tora Triple Threat Lulu EX-96 GMD DOM *RC

Life: 2395d 133398 3.9 5185

- Res All-Canadian Mature Cow 1981
- HM All-American 3-Yr-Old 1978

Ormsby Lougo Alta EX-90 VEVE 2E GMD

8-05 2x 365d 24550 3.7 900

Ormsby Alta Pride VG-85

11-10 2x 365d 22837 3.4 776

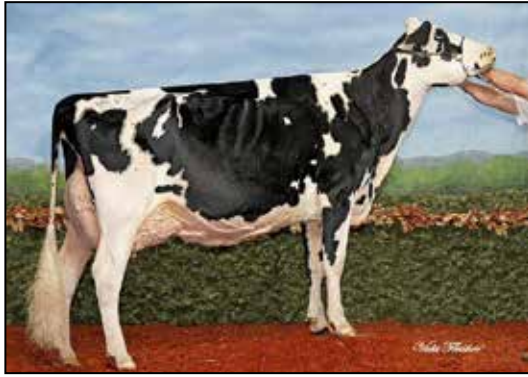

IDEE GOLDWYN LUCIA-ET EX-92-CAN
DAM OF LOTS 50 & 51



IDEE WINDBROOK LYNZI EX-95-CAN 4E 3*
MATERNAL SISTER TO LOTS 50 & 51

LYNZI

- Res. Grand Champ Canadian Nat'l 2021
- Canadian Cow of the Year 2020
- 1st Mature Cow/Res. Grand Ont. Summer 2020
- All-Canadian 5-Yr-Old 2019
- Supreme Champ Royal 2019
- 1st 5-Yr-Old Sr & Grand Champ Royal 2019
- HM Grand Quebec Spring 2019
- Res All-Am & All-Can 4-Yr-Old 2018
- Res All-American Jr 3-Yr-Old 2017
- All-Canadian Jr 3-Yr-Old 2017
- HM Grand Champ Royal 2017
- Int Champ Royal 2017
- Res All-Am & All-Can Jr 2-Yr-Old 2016
- Grand Champ Quebec Spring 2016
- Res All-American Spring Yrlg 2015
- HM All-Canadian Spring Yrlg 2015



LUCIA WINDBROOK LUSCIOUS-ET
SELLS AS LOT 50A



LUCIA LOCK THE DOOR-ET
SELLS AS LOT 50B

50

A PICK OF TWO HEIFERS

LUCIA WINDBROOK LUSCIOUS-ET

840003263307848
Born: March 7, 2023 • Herd No. 145
Sire: **Gillette Windbrook**

B

LUCIA LOCK THE DOOR-ET

840003263307841 99%⁶RHA-1
Born: December 12, 2022 • Herd No. 138
Sire: **Val-Bisson Doorman-ET**
Due: September 4, 2024 to Blondin Direct (Sexed Semen) 799H00089

DIAMOND-VALLEY DAIRY & WEGNER FARMS LLC
MYERTOWN, PA 17067
717-866-3002
JACOBKLINE@WENGERS.COM

Maternal sisters to Lots 50 & 51

Idee Windbrook Lynzi EX-95-CAN 95-MS 4E 3*

Daughter of Lynzi

Idee Doorman Lysa EX-94 EEEEE MAX

- Res All-American & Res All-Can. Jr 3-Yr-Old 2019
- 2nd Jr 3-Yr-Old Int'l Holstein Show 2019
- Grand Champ Rimouski Show 2019

Idee Doorman Luelle-ET EX-90-CAN

Ms Windbrook Lizard-ET

- 1st Spring Yrlg/Res. Jr Champ NE Spring Nat'l 2023
- 2nd Spring Yrlg/HM Jr Champ MW Spring Nat'l 2023
- Sold for \$23,500

Idee Goldwyn Lucia

9930655C Excellent-92-CAN 4*

3-05 2x 365d 34310 4.1 1422 3.2 1111
6-10 2x 365d 31905 4.0 1420 3.0 1049
5-02 2x 365d 28640 4.2 1199 3.0 860
2-02 2x 359d 25882 4.5 1162 3.4 880
Life: 1874d 145284 4.2 6147 3.0 4405

- 2nd 4-Yr-Old/HM Grand Atlantic Summer 2013
- 1st Sr 3-Yr-Old/Res Int Champ Atlantic 2013

51

SIX-#1 SEXED IVF EMBRYOS

Sire: **Woodcrest King Doc**
Dam: **Idee Goldwyn Lucia**
Made with Sexed Semen
Domestic Only
At Trans-Ova, MD

Braedale Goldwyn

10705608C Good Plus-84
PTA -664M -5F -10P 99R 12/23
PTA +1.06T +.61UDC +.79FLC GTPI +1883G

Idee Louis Luise-ET

8531257C Excellent-94-CAN 2E 19*
5-02 2x 365d 32656 3.9 1289 3.2 1044
3-04 2x 365d 32564 4.0 1300 3.3 1068
6-08 2x 365d 31109 4.1 1265 3.2 1003
10-09 2x 365d 20615 4.1 842 3.3 673
Life: 2271d 162398 4.1 6612 3.3 5387

- 1st 5-Yr-Old Atlantic Summer Show 2007
- 2nd 5-Yr-Old Atlantic Champ Show 2007
- All-Atlantic 4-Yr-Old 2006
- Nom. All-Canadian 4-Yr-Old 2006
- Res. Grand Champ Atlantic Spring Show 2006

3rd-11th Dams

Idee Bellwood Ladonna VG-87-CAN 2*
4-05 2x 319d 26140 4.1 1085 3.3 858

C Ravenswell Lydia EX-92 EEEEE @ 3-09
5-01 2x 365d 24578 4.6 1125 3.2 779
3-05 2x 365d 17549 4.1 726 3.3 580

Spring Farm Miss Lynn-ET VG-CAN
2-11 2x 329d 22335 4.0 888 3.6 811

Spring Farm Miss Connie VG-88-CAN 2*
8-00 2x 305d 21420 3.9 840

Spring Farm Miss Citation VG-87-CAN 3*
6-04 2x 365d 27725 3.8 1054
Life: 11 Lacs 215519 3.7 7952

Spring Farm Miss Pathfinder EX-CAN 8*
10-6 2x 365d 26338 3.5 924
Life: 12 Lacs 242021 3.6 8814

Spring Farm Fond Pathfinder VG-CAN 5*
4-03 2x 365d 22110 3.7 829
Life: 11 Lacs 202334 3.7 7582

Eveermot Pathfinder Ormsby VG-CAN 3*
5-11 2x 365d 21524 4.1 884
Life: 10 Lacs 190482 3.6 6927

• HM All-Canadian 3-Yr-Old 1948
Eveermot Pabst Ormsby VG-CAN 3*
12-0 2x 365d 16246 3.9 635



HEART&SOUL DUNDEE RHYME-ET EX-93 EX-MS 2E
DAM OF LOT 52



HEART&SOUL SAMMY RICKI EX-94
SAME FAMILY OF LOT 52

Full sisters to Rhyme

Heart&Soul Dundee Rhythm-ET EX-93

Her Daughter

Heart&Soul Sammy Ricki EX-94

- Supreme Cow Premier Nat'l Jr Show 2021
- Res. Grand Eastern Nat'l 2021
- Grand Champ PA Fall Champ Show 2021
- Grand/Sr Champ Central PA Champ Jr Show 2021
- 2nd Aged Cow PA Spring Show 2021
- 3rd Jr 2-Yr-Old Eastern Nat'l 2017
- Res Int Champ Premier Nat'l Jr Show 2017
- Jr All-American Summer Yrlg 2016
- 1st Summer Yrlg Int'l Jr Holstein Show 2016
- 1st/Jr Champ/Sup Heifer Premier Nat'l Jr Show 2016
- 6th Summer Yrlg Int'l Holstein Show 2016

Heart&Soul Dundee Rhyme-ET EX-92

Heart&Soul DD Reminisce-ET EX-90

Heart&Soul DD Recess-ET EX-90

Maternal sister to Rhyme

Heart&Soul C Me Im Radiant EX-93

- Mem-Nom. All-Am Produce of Dam/Sr Best 3 2013
- HM Jr All-PA 5-Yr-Old 2014
- 2nd 5-Yr-Old Premier Nat'l/3rd Int'l Jr Show 2014
- 3rd 5-Yr-Old Eastern Nat'l 2014

52

LEONARD & DONALD WARNER
LACEYVILLE, PA 18623
570-869-1931

Duckett Crush Tadoo-ET

840003137052923 99%RHA-I *TR *TP *TC *TY *TV *TL
PTA -368M -28F +0P 99R 12/23
PTA +1.5PL 2.70SCS -2.1DPR 1.8%DCE
PTA +2.90T +2.27UDC +.69FLC 99R 12/23
GTPI +2035G

Heart&Soul Dundee Rhyme-ET

141830315 Excellent-93 EEEVE 2E
4-08 2x 365d 27930 4.7 1312 3.5 964
2-01 2x 365d 24540 4.6 1136 3.6 894
3-08 2x 301d 23820 4.3 1030 3.5 839
7-05 2x 365d 19720 4.3 853 3.1 618
Life: 2042d 125650 4.8 6009 3.7 4666
• HM Jr. All-Pa Sr 2-Yr-Old 2014

HEART&SOUL TAT ROSETTE-ET

840003272622895 99%RHA-I
Born: March 2, 2023 • Herd No. 483

Regancrest Dundee-ET

127640114 Excellent-95 *TY *TV *TL
PTA -1045M -56F -31P 99R 12/23
PTA +.56T +.67UDC -.16FLC GTPI +1382G

Heart&Soul Alegnc Ribbon-ET

136393908 Excellent-94 EEEVE
4-03 2x 365d 27230 4.2 1138 3.2 869
3-02 2x 330d 25210 3.7 944 3.1 783
1-11 2x 365d 21420 3.7 784 3.3 698
• All-PA 4-Yr-Old 2009
• Grand Champion Northern-Tier 2009
• Grand Champion PA Fall Show 2009
• 5th 4-Yr-Old All-American Dairy Show 2009
• 10th 4-Yr-Old World Dairy Expo 2009
• All-PA Jr. 3-Yr-Old 2008
• Res. Grand Champion PA Fall Show 2008
• Grand Champ NE PA Championship Show 2008
• 3rd Jr 3-Yr-Old Cow Eastern Fall/Nat'l 2008

3rd-11th Dams

Heart&Soul CS Roxanna-TW EX-94 3E DOM
4-07 2x 365d 37670 3.3 1244 2.9 1109
Life: 1913d 162330 3.6 5918 3.1 4997
J&K-Vue Durham Roxy-ET EX-90 EEEVE DOM
4-00 2x 305d 28520 4.1 1168 3.1 892
Garstlyn Broker Reba EX-93 EEEEE 2E
6-03 3x 365d 37018 4.1 1251 3.1 931"
Garstlyn Uphold Rip VG-85
7-11 2x 365d 29120 3.2 926 2.8 802
Life: 2249d 144790 3.3 4731 2.9 4235
Lovdal Chief Mark Ripple EX-90 EEEVE 2E
3-10 2x 365d 34460 3.4 1171 2.7 924
Life: 1453d 103510 3.5 3656 2.9 3012
Lovdal Charsam Rosetta VG-85
5-09 2x 302d 19300 3.7 706 2.7 515
Stonebrook Gay Ideal Reba GP-83
5-00 2x 365d 23720 3.9 930
Life: 2155d 112210 3.9 4383
Stonebrook Double Triune Rita EX-90 EEEVE
4-05 2x 365d 21250 4.3 921
Life: 1991d 106350 4.2 4414
Stonebrook Performer Honey VG-85
5-02 2x 292d 19290 4.0 765

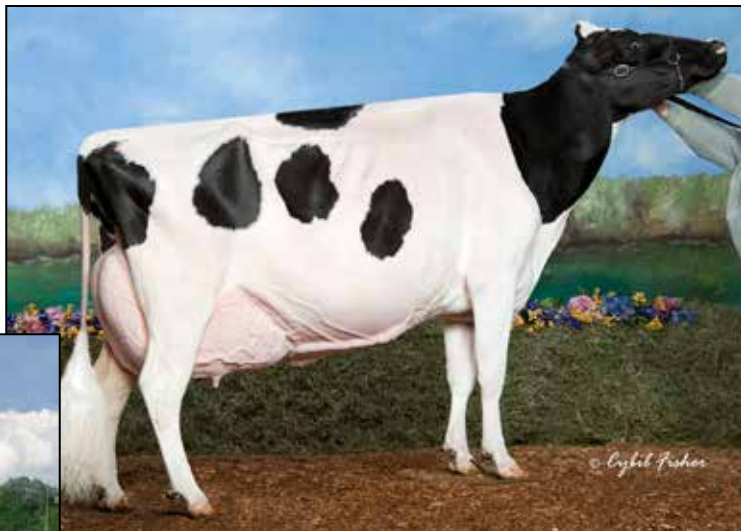

ERNEST-ANTHONY APHRODITE-ET EX-95 EEEEE 2E
2ND DAM OF LOT 53



ERNEST ANTHONY ACOUSTIC EX-95 EEEEE 3E
DAM OF LOT 53

53

MILLION-HEIR HOLSTEINS
RANDALL SCHAEFFER
MILAN, OH 44846
419-366-1239

Woodcrest King Doc

840003132417775 99%RHA-I *TR *TP *TC *TY *TV
PTA +1571M +66F +53P 99R 12/23
PTA +3.4PL 3.13SCS -1.06DPR 2.2%DCE
PTA +3.22T +2.13UDC +1.97FLC 99R 12/23
GTPI +2784G

Ernest-Anthony Acoustic-ET

69366805 Excellent-95 EEEEE 3E
8-01 2x 341d 48350 3.8 1847 3.0 1443
6-00 2x 335d 44210 3.1 1387 2.9 1300
7-02 2x 248d 35060 3.2 1106 2.8 968
9-02 2x 299d 34590 4.0 1376 3.1 1064
5-02 2x 255d 27550 3.8 1050 3.0 817
4-02 2x 307d 26640 4.6 1215 3.3 866
3-02 2x 309d 23660 3.7 868 3.1 736
2-01 2x 315d 17180 3.5 608 3.1 534
Life: 2534d 274530 3.7 10258 3.0 8253

A FIVE-#1 SEXED IVF EMBRYOS

King Doc

B FIVE-#1 SEXED IVF EMBRYOS

Hanans

Made with Sexed Semen

Domestic Only

At Trans-Ova, MD

Buyer to choose what sire on sale night.

Siemers Exc Hanans 31753-ET

840003143986722 99%RHA-I *TR *TP *TC *TY *TV *TL
PTA +378M +90F +45P 95R 12/23
PTA +2.4PL 2.75SCS -2.4DPR 1.8%DCE
PTA +3.53T +2.93UDC +2.08FLC 91R 12/23
GTPI +2914G

Braedale Goldwyn

10705608C Good Plus-84
PTA -664M -5F -10P 99R 12/23
PTA +1.06T +.61UDC +.79FLC GTPI +1883G

Ernest-Anthony Aphrodite-ET

134318321 Excellent-95 EEEEE 2E
6-08 2x 365d 40370 4.0 1617 3.0 1207
4-01 2x 340d 37960 5.8 2202 3.3 1269
5-02 2x 365d 36790 4.1 1512 3.2 1179
2-09 2x 338d 26760 4.0 1075 3.1 827
Life: 1591d 154120 4.5 6972 3.2 4938
• 2nd 4-Yr-Old Cow Eastern Fall/Nat 2007
• 3rd Aged Cow North East Fall National 2009

Maternal sister to Lot 53

Arethusa Doorman Audible EX-94

Maternal sisters to Acoustic

Ernest-Anthony Accolade-ET EX-94 2E

Ernest-Anthony Astoria-ET EX-94

Ernest-Anthony Anastasia EX-92

Ernest-Anthony Aquarius EX-92

Ernest-Anthony Astonish-ET EX-91

3rd Dam

Tri-Day Ashlyn-ET EX-96 2E GMD DOM

4-09 2x 365d 43090 4.8 2079 3.5 1503

Life: 1374d 144770 4.6 6665 3.5 5135

- All-Time All-American 4-Yr-Old Cow
- HHM All-Time All-American Sr 3-Yr-Old Cow
- Voted All-World 2001 by Holstein International
- All-American 4-Yr-Old Cow 2001
- All Canadian 4-Yr-Old Cow 2001
- Supreme Champion World Dairy Expo 2001
- Grand Champion Royal Winter Fair 2001
- All-American Sr 3-Yr-Old Cow 2000
- Res All Canadian Sr 3-Yr-Old Cow 2000

4th Dam

Bendy-Brook Odyssey Favorite EX-92 2E DOM

6-01 2x 337d 22670 3.4 770 3.1 706

• Res All-American Produce of Dam 2001

5th Dam

Bendy-Brook Star Fonda VG-86 VG-MS

3-11 2x 290d 23390 3.5 826 3.1 724



MT-ARARAT GOLDWYN EBRILL-ET EX-93 EEEE 2E
DAM OF LOT 54

54

RYAN KRULL
GEORGE, IA 51237
712-348-1802

Walnutlawn Sidekick

12508113 99%RHA-I *TR
PTA -1257M +2F -11P 99R 12/23
PTA +0.0PL 2.75SCS -0.4DPR 2.2%DCE
PTA +3.05T +2.36UDC +1.11FLC 98R 12/23
GTPI +2155G

Mt-Ararat Goldwyn Ebrill-ET

72300824 Excellent-93 EEEEE 2E
32K GTPI +1729G A1/A2 AB
4-06 2x 365d 33120 4.5 1474 3.4 1137
7-06 2x 365d 32810 4.4 1447 3.3 1079
6-04 2x 320d 31610 4.7 1495 3.1 990
3-07 2x 269d 21280 4.4 928 3.1 663
2-02 2x 365d 20570 4.6 953 3.5 717
Life: 1946d 154460 4.6 7052 3.3 5154
• 3rd 6-Yr-Old Mid-W Fall Nat'l 2019
• 3rd 4-Yr-Old Mid-W Fall Nat'l 2017
• 2nd Sr 3-Yr-Old Mid-W Fall Nat'l 2016
• 3rd Sr 2-Yr-Old Mid-W Fall Nat'l 2015
• 1st Winter Yrlg South Spring Nat'l 2014

FIVE-#1 SEXED IVF EMBRYOS

Made with Sexed Semen
Domestic Only
At Trans-Ova, Iowa

Braedale Goldwyn

10705608C Good Plus-84
PTA -664M -5F -10P 99R 12/23
PTA +1.06T +.61UDC +.79FLC GTPI +1883G

Budjon-JK DD Ebony

138374013 Excellent-92 EEEEE *RC
2-02 3x 352d 26000 3.8 989 3.2 820
5-05 2x 315d 24470 3.2 789 2.9 721
4-05 2x 297d 24680 3.8 936 3.1 767
3-03 2x 363d 23450 3.5 813 3.1 729
• 5th Jr 3-Yr-Old Cow Eastern Fall Nat'l 2010
• 5th Jr 2-Yr-Old Cow Eastern Fall Nat'l 2009

3rd-8th Dams

Budjon-JK Enc Etiquette-ET EX-90

3-08 2x 365d 37810 3.5 1334 3.2 1205
2-05 2x 365d 25740 3.7 957 3.3 841

Krull Broker Elegance EX-96 3E GMD DOM

Life: 2356d 183710 3.7 6878 3.4 6267
• HM All-American Aged Cow 1999 & 2000

Krull Starbuck Excellency EX-90 GMD DOM

3-03 2x 365d 27140 3.5 937 3.4 930

Krull TT Excellency EX-90 VEEE DOM

Life: 1733d 109780 3.7 4077 3.3 3605

Krull Boot Mark Excellency EX-92 2E GMD

6-06 2x 365d 27410 3.8 1040 3.1 868
Life: 3026d 201440 3.5 7105

Krull Kingstead Excellency EX-92 4E GMD

Life: 3364d 179790 3.6 6436

Together We **SOAR** 2024

55

G-M-C FARM
C/O BROOKE CLARK
CORNISH FLAT, NH 03746
603-469-3560

Siemers Wolf Hulu 37006-ET

840003245702863 *RC

PTA +1001M +56F +48P 80R 12/23

PTA +3.5PL 2.75SCS +0.2DPR 2.0%DCE

PTA +3.85T +3.27UDC +1.59FLC 79R 12/23

GTPI +2901G

Lylehaven Atwood Lyllly-ET

68655585 Excellent-95 EEEEE 3E

5-11 2x 365d 41280 4.4 1831 3.2 1334

8-00 2x 365d 37190 4.5 1683 3.3 1221

4-04 2x 365d 32570 4.5 1461 3.4 1098

3-03 2x 358d 26020 4.9 1262 3.4 877

2-03 2x 346d 25760 4.7 1217 3.3 853

Life: 2042d 181820 4.6 8420 3.4 6135

FIVE-#1 SEXED EMBRYOS

Made with Sexed Semen

Domestic Only

At Trans-Ova, MD

Maternal sister to Lot 55

Lylehaven D-Man Lady-L-ET EX-92

Rocklan Solomon Lidia-ET EX-92

Lylehaven Nu Lexis-ET EX-91

Lylehaven Dman Lili-ET EX-90

Lylly

• 1st 5-Yr-Old/HM Sr Champ NY Spring Show 2015

• 4th Aged Cow NE Fall Nat'l 2016

• 2nd 150,000lb Cow NE Fall Nat'l 2018

• Topped Lylehaven Dispersal \$70,000

Maternal sister to Lyllly

Lylehaven Form Laura-ET 3E-94 GMD DOM 8*

• HHM All-American 4-Yr-Old 2003

• Res. All-Canadian Jr 3-Yr-Old 2002

Farnear Delta-Lambda-ET

840003125993715 *TR *TP *TC *TY *TV *TL

PTA +1321M +50F +46P 99R 12/23

PTA +5.0PL 2.78SCS -0.2DPR 2.2%DCE

PTA +2.74T +2.81UDC +1.01FLC 99R 12/23

GTPI +2808G

Lylehaven Atwood Lyllly-ET

68655585 Excellent-95 EEEEE 3E

5-11 2x 365d 41280 4.4 1831 3.2 1334

8-00 2x 365d 37190 4.5 1683 3.3 1221

4-04 2x 365d 32570 4.5 1461 3.4 1098

3-03 2x 358d 26020 4.9 1262 3.4 877

2-03 2x 346d 25760 4.7 1217 3.3 853

Life: 2042d 181820 4.6 8420 3.4 6135

FIVE-#1 SEXED EMBRYOS

At Bovitec in New York

Maternal sister to Lot 56

Lylehaven D-Man Lady-L-ET EX-92

Rocklan Solomon Lidia-ET EX-92

Lylehaven Nu Lexis-ET EX-91

Lylehaven Dman Lili-ET EX-90

Maple-Downs-I G W Atwood-ET

8956379 Excellent-90 *TR *TP *TY *TV *TL

PTA -337M +11F -9P 99R 12/22

PTA +2.92T +1.90UDC +2.07FLC GTPI +1907G

Thiersant Lili Starbuck-ET

6332629C Excellent-94 5E 5*

9-11 2x 365d 30910 4.5 1385 3.1 965

5-00 2x 358d 30190 4.6 1387 3.2 978

9-11 2x 365d 30910 4.5 1385 3.3 1023

8-00 2x 365d 29810 4.9 1453 3.4 1000

6-01 2x 365d 28540 4.6 1313 3.3 944

11-4 2x 365d 26320 4.8 1253 3.3 880

Life: 3428d 238806 4.7 11291 3.2 7673

3rd Dam

Ivyhall Astro Jet Ronie VG-86-6YR-CAN 1*

5-04 2x 305d 18472 4.2 769 3.1 578

56

G-M-C FARM
BROOKE CLARK
CORNISH FLAT, NH 03746
603-469-3560

Farnear Delta-Lambda-ET

840003125993715 *TR *TP *TC *TY *TV *TL

PTA +1321M +50F +46P 99R 12/23

PTA +5.0PL 2.78SCS -0.2DPR 2.2%DCE

PTA +2.74T +2.81UDC +1.01FLC 99R 12/23

GTPI +2808G

Lylehaven Atwood Lyllly-ET

68655585 Excellent-95 EEEEE 3E

5-11 2x 365d 41280 4.4 1831 3.2 1334

8-00 2x 365d 37190 4.5 1683 3.3 1221

4-04 2x 365d 32570 4.5 1461 3.4 1098

3-03 2x 358d 26020 4.9 1262 3.4 877

2-03 2x 346d 25760 4.7 1217 3.3 853

Life: 2042d 181820 4.6 8420 3.4 6135

Maple-Downs-I G W Atwood-ET

8956379 Excellent-90 *TR *TP *TY *TV *TL

PTA -337M +11F -9P 99R 12/22

PTA +2.92T +1.90UDC +2.07FLC GTPI +1907G

Thiersant Lili Starbuck-ET

6332629C Excellent-94 5E 5*

9-11 2x 365d 30910 4.5 1385 3.1 965

5-00 2x 358d 30190 4.6 1387 3.2 978

9-11 2x 365d 30910 4.5 1385 3.3 1023

8-00 2x 365d 29810 4.9 1453 3.4 1000

6-01 2x 365d 28540 4.6 1313 3.3 944

11-4 2x 365d 26320 4.8 1253 3.3 880

Life: 3428d 238806 4.7 11291 3.2 7673

3rd Dam

Ivyhall Astro Jet Ronie VG-86-6YR-CAN 1*

5-04 2x 305d 18472 4.2 769 3.1 578



LYLEHAVEN ATWOOD LYLly-ET EX-95 EEEEE 3E
DAM OF LOTS 55-57

57

PECAN-TREE HOLSTEINS
RANDALL SENSENIG
QUARRYVILLE, PA
717-940-0158

FIRST CHOICE FEMALE

Three IVF Females
Due: Early June 2024

Maternal sister to Lot 57

Lylehaven D-Man Lady-L-ET EX-92
Rocklan Solomon Lidia-ET EX-92
Lylehaven Nu Lexis-ET EX-91
Lylehaven Dman Lili-ET EX-90

Lylly

- 1st 5-Yr-Old/HM Sr Champ NY Spring Show 2015
- 4th Aged Cow NE Fall Nat'l 2016
- 2nd 150,000lb Cow NE Fall Nat'l 2018
- Topped Lylehaven Dispersal \$70,000

Maternal sister to Lylly

Lylehaven Form Laura-ET 3E-94 GMD DOM 8*
• HHM All-American 4-Yr-Old 2003
• Res. All-Canadian Jr 3-Yr-Old 2002

Hodglynn Maximum-Red

769509874

PTA +649M +3F +22P 92R 12/23

PTA +2.2PL 3.00SCS +2.7DPR 2.6%DCE

PTA +1.52T -0.50UDC +0.19FLC 83R 12/23

GTPI +2177G

Lylehaven Atwood Lylly-ET

68655585 Excellent-95 EEEEE 3E

5-11 2x 365d 41280 4.4 1831 3.2 1334

8-00 2x 365d 37190 4.5 1683 3.3 1221

4-04 2x 365d 32570 4.5 1461 3.4 1098

3-03 2x 358d 26020 4.9 1262 3.4 877

2-03 2x 346d 25760 4.7 1217 3.3 853

Life: 2042d 181820 4.6 8420 3.4 6135

Maple-Downs-I G W Atwood-ET

8956379 Excellent-90 *TR *TP *TY *TV *TL

PTA -337M +11F -9P 99R 12/22

PTA +2.92T +1.90UDC +2.07FLC GTPI +1907G

Thiersant Lili Starbuck-ET

6332629C Excellent-94 5E 5*

9-11 2x 365d 30910 4.5 1385 3.1 965

5-00 2x 358d 30190 4.6 1387 3.2 978

9-11 2x 365d 30910 4.5 1385 3.3 1023

8-00 2x 365d 29810 4.9 1453 3.4 1000

6-01 2x 365d 28540 4.6 1313 3.3 944

11-4 2x 365d 26320 4.8 1253 3.3 880

Life: 3428d 238806 4.7 11291 3.2 7673

3rd Dam

Ivyhall Astro Jet Ronie VG-86-6YR-CAN 1*
5-04 2x 305d 18472 4.2 769 3.1 578



SONNEN SOVEREIGN CALDONIA EX-95 96-MS 3E
DAM OF LOT 58

58

SONNEN HOLSTEINS
MILLVILLE, PA
570-764-2710

Brenland Denver

12074893C 99%RHA-I *TR *TC *TY *TV *TL
PTA +569M +29F +9P 99R 12/23
PTA -.8PL 2.80SCS -3.3DPR 3.4%DCE
PTA +2.58T +1.38UDC +.72FLC 98R 12/23
GTPI +2113G

Sonnen Abbott RC Catalytic

145324887 Very Good-86 VG-MS
2-00 2x 365d 21940 4.5 981 3.4 743

SONNEN DENVER ABB CATHEDRAL

145636708
Due: December 30, 2022

Full sister to Caldonia

Sonnen Sovereign Catalisa EX-92 2E

Maternal sisters to Caldonia

Sonnen Stardust Catawissa EX-91

Sonnen Stardust AJ Carolina EX-90

Willsbro Abbott-ET

388380500583
Sonnen Recharge S Catalyst
144453191 Very Good-88 VG-MS
2-11 2x 348d 22500 4.8 1074 3.5 780
1-11 2x 314d 17930 4.7 839 3.3 588

3rd-11th Dams

Sonnen Sovereign Caldonia EX-95 3E

7-09 2x 365d 36220 4.2 1506 3.0 1093

Life: 2661d 208060 4.4 9109 3.2 6590

Sonnen Sovereign Caldonia EX-95 EX-MS 3E

7-09 2x 365d 36220 4.2 1506 3.0 1093

Life: 2544d 201430 4.4 8783 3.2 6351

Sonnen Astrojet Catalina EX-91 EX-MS

5-10 2x 365d 43220 4.1 1768 3.1 1341

Life: 1619d 141460 3.9 5494 3.1 4397

Sonnen Leadoff Coupdeville VG-89 EX-MS

2-01 2x 326d 23110 3.5 798 3.0 690

• All-PA Jr 2-Yr-Old Cow 2000

Sire: Loch-An-Brae TNT

Frogmore TN Calico GP-81 VG-MS

2-06 2x 289d 16030 3.5 565 3.0 482

Sire: Mel-Delin Boutonniere

Frogmore B Cameo GP-82

5-01 2x 305d 25370 3.4 859 3.3 830

Sire: Browndale Commissioner

Frogmore Comm Cutie-Red EX-90 EX-MS

6-01 2x 305d 25770 3.2 835 2.9 745

Life: 2735d 176810 3.2 5668 3.0 5236

Sire: Hanvoer Hill Triple Threat-Red

Frogmore Threat Beauty EX-91 EX-MS

5-01 2x 233d 16560 3.9 652 491

Sire: Tibo Kit Builder

Kinnie-Ridge Kit Bertha VG-87 VG-MS

9-10 2x 305d 25370 3.3 847

Life: 2324d 140980 3.3 4629



SCARLET-SUMMER MARTINI-RED EX-94 2E
DAM OF LOT 59

59

JACOBY SKINNER
MERCERSBURG, PA 17236
717-494-2955
JSKINNER1999@ICLOUD.COM

Mr Affection Analyst-Red-ET

840003136496608 99%RHA-I *TP *TC *TY *TV *TL
PTA +55M -31F -22P 98R 12/23
PTA -.2PL 2.74SCS -1.9DPR 2.5%DCE
PTA +2.09T +1.62UDC +1.18FLC 97R 12/23
GTPI +1802G

Scarlet-Summer Martini-Red

170275716 Excellent-94 EEEEE 2E *TC *TL
5-00 2x 365d 69630 5.2 3629 3.3 2305
3-08 2x 365d 57830 4.7 2742 3.1 1796
7-04 2x 365d 56840 4.2 2385 3.2 1845
2-05 2x 365d 37620 4.5 1686 3.2 1222
Life: 2076d 275800 4.6 12556 3.3 9215
• National Elite Performer

PICK OF FOUR RED CALVES

SCARLET-SUMMER MAZDA-RED-ET

840003248125225
Born: September 8, 2023 • Herd No. 980

SCARLET-SUMMER MAPLE-RED-ET

840003248125226
Born: September 9, 2023 • Herd No. 981

SCARLET-SUMMER MOON-RED-ET

840003248125227
Born: September 12, 2023 • Herd No. 982

SCARLET-SUMMER MARBLE-RED-ET

840003248125228
Born: September 17, 2023 • Herd No. 983

Hylite Barbwire-Red-ET

9748330C Very Good-87 *TP *TC *TY *TV *TL
PTA -1073M -26F -23P 99R 12/23
PTA +1.14T -.11UDC +.58FLC GTPI +1457G

Misty-Crest Rampage Macey

139934683 Very Good-88 VG-MS *RC
4-03 2x 365d 39190 3.4 1349 3.1 1212
3-04 2x 288d 22440 3.5 782 3.2 718
2-04 2x 322d 20610 3.8 781 3.2 668

Rosedale-L Rampage-Red-ET

135173006 Very Good-87
Misty-Crest Durham Melt
60837232 Very Good-88 VG-MS
5-04 2x 365d 33660 3.7 1230 3.2 1077
6-08 2x 340d 30620 3.7 1141 3.2 972
3-02 2x 356d 27290 3.5 953 3.2 878
4-02 2x 336d 23760 3.6 856 3.3 793
2-00 2x 365d 24130 3.5 845 3.2 776
Life: 1946d 158420 3.7 5866 3.2 5041



PENNCROSS BYWAY THRILL EX-94 EEEEE 2E
DAM OF LOT 60



ERNEST-ANTHONY MS THEORY-ET EX-95 EEEEE
2ND DAM OF LOT 60

60

DAVID & CHARITY PACKARD
PAINTED POST, NY 14870
860-459-5868

THREE-EMBRYOS

One-#1 Doorman
One-#1 Sidekick
One-#2 Sidekick
Embryos @ Cashell's Cattle Care
Made with Sexed Semen
Domestic Only
Made by Bovitec

Val-Bisson Doorman-ET **And**

107281711 99%RHA-I *TR *TP *TY *TV *TL
PTA -450M +13F +10P 99R 12/23
PTA +2.46T +1.54UDC +.65FLC GTPI +2129G

Penncroft Byway Thrill

840003132677323 Excellent-94 EEEEE 2E
4-07 3x 305d 37000 3.3 1219 2.9 1080
3-04 3x 305d 28800 3.4 978 3.1 890
4-07 3x 305d 37000 3.3 1219 2.9 1080

Walnutlawn Sidekick

12508113 99%RHA-I *TR
PTA -1257M +2F -11P 99R 12/23
PTA +3.05T +2.36UDC +1.11FLC GTPI +2155G

Oh-River-Syn Byway-ET

71310557 *TR *TP *TY *TV *TL
PTA +491M -28F -3P 99R 12/23
PTA +2.34T +2.15UDC +.05FLC GTPI +1851G

Ernest-Anthony MS Theory-ET

71311497 Excellent-95 EEEEE
3-05 2x 321d 33060 3.3 1094 3.0 1006
2-02 2x 365d 27580 4.2 1146 3.1 868
• Member of HM All-American Produce of Dam 2016
• Member of Nom. All-Am Sr Best Three Females 2016
• 2nd 4-Yr-Old Eastern Fall Nat'l 2016
• 2nd Sr 2-Yr-Old Eastern Fall Nat'l 2014
• 5th Fall Yearling Eastern Fall Nat'l 2013
Full sister to Theory

Ernest-Anthony Tamron-ET EX-91

3rd-6th Dams

Ernest-Anthony Thriller-ET EX-95 EEEEE

2-11 2x 365d 37310 4.7 1766 3.1 1171
Life: 1545d 139420 4.2 5888 3.1 4327
• HM All-American Produce of Dam 2016
• 1st Sr 3-Yr-Old, BU, Best Bred & Owned, Int Champ
& Grand Champ Eastern States 2010
• 1st Sr 3-Yr-Old NY Spring Show 2010

Ernest-Anthony Tyra-ET EX-94 EEEEE GMD

5-08 2x 365d 42179 4.5 1931 3.3 1432
Life: 1281d 119220 4.4 5258 3.6 4310
• Res All-Canadian Sr 3-Yr-Old Cow 2002
• 1st Bill Graham WDE Sweepstakes 2002
• Maryland Futurity Champion 2002

C Alanvale Inspiration Tina EX-95 2E GMD DOM

6-00 2x 365d 36010 5.1 1829 3.3 1184
7-06 2x 365d 35350 4.1 1441 3.4 1187
Life: 1503d 136010 4.5 6122 3.3 4555
• Res All-American Aged Cow 1995-1996
• Res Sr & Res Gr Ch International Show 1995
• All-Canadian Jr 3-Yr-Old Cow 1993
• Supreme Champion Eastern National 1993
• HM All-American Jr 2-Yr-Old Cow 1991

Alanvale Puget Anetia VG-85-CAN

12-0 2x 365d 23812 4.1 970 3.5 827
10-9 2x 359d 21402 4.4 933 3.5 752
Life: 11 Lact 203901 4.2 8503 3.5 5600



PENCROFT AFTERSHOCK TISHA EX-94 EEEEE 2E
DAM OF LOT 61

61

RYAN KRULL
GEORGE, IA 51237
712-348-1802

SIX-#1 IVF SEXED EMBRYO

Buyers Choice of Sire
Made with Sexed Semen
Domestic Only
At Trans-Ova, Iowa

TOBI

- All-Canadian 5-Yr-Old 2001
- Res All-American 5-Yr-Old 2001
- Res Grand Champion, Royal WF 2001
- 1st 5-Yr-Old & BU, Royal WF 2001
- Nom All-American Sr 3-Yr-Old 1999

Walnutlawn Sidekick

12508113 99%RHA-I *TR
PTA -1257M +2F -11P 99R 12/23
PTA +3.05T +2.36UDC +1.11FLC GTPI +2155G

OR

Golden-Oaks Master-ET

840003139216917
PTA -58M +9F -5P 96R 12/23
PTA +3.56T +2.72UDC +0.79FLC GTPI +1971G

Pencroft Aftershock Tisha

69655232 Excellent-94 EEEEE 2E
7-08 2x 365d 36800 4.5 1674 3.1 1143
6-06 3x 305d 30560 3.7 1136 2.9 874
2-01 2x 305d 24470 4.1 1011 2.9 718
4-05 3x 244d 21600 3.5 760 2.9 618
Life: 2221d 199160 4.0 7934 3.0 5963
• Donor Dam • Averages 16 good embryos per flush
• Grand Champ PA Champ Show Troy PA 2020
• 5th 5-Yr-Old Eastern Fall Nat'l 2019

Ms Atlees Sht Aftershock-ET

65249839 Excellent-92 *TC *TY *TV *TL
PTA -444M -22F -31P 99R 12/23
PTA +1.54T +1.18UDC +.58FLC GTPI +1679G

Ernest-Anthony Thelma-ET

141147987 Very Good-86 VG-MS
2-00 2x 269d 19470 4.2 826 3.2 614

3rd-6th Dams

Tobis Durham Tiara-ET

132559685 Excellent-92 EEEEE 2E
6-10 2x 365d 31270 4.2 1326 3.2 1009
Life: 1369d 112630 4.3 4891 3.3 3719

Ernest-Anthony SD Tobi-ET EX-96 EEEEE 3E DOM

6-00 2x 365d 44090 5.0 2191 3.2 1423
Life: 1701d 151933 5.5 8372 3.4 5150

C Alanvale Inspiration Tina EX-95 2E GMD DOM

6-00 2x 365d 36010 5.1 1829 3.3 1184
Life: 1503d 136010 4.5 6122 3.3 4555

- Res All-American Aged Cow 1995 & 1996
- All-Canadian Jr 3-Yr-Old 1993

Alanvale Puget Anetia VG-CAN

10-9 2x 359dd 21402 4.4 933
Life: 11 Lacs 203901 4.2 8503



EDEN-VIEW LIFT COLA-ET EX-91 EEEVE
DAM OF LOT 62



EDEN-VIEW SANCHEZ COKE-ET EX-94-2E
2ND DAM OF LOT 62

62

KINZEE HUDSON
C/O JO BO HOLSTEINS
GREENCASTLE, PA 17225
717-360-4407
CALVES LOCATED AT JO BO HOLSTEINS
GETTYSBURG, PA
717-752-5871

Farnear Delta-Lambda-ET

840003125993715 *TR *TP *TC *TY *TV *TL
PTA +1321M +50F +46P 99R 12/23
PTA +5.0PL 2.78SCS -0.2DPR 2.2%DCE
PTA +2.74T +2.81UDC +1.01FLC 99R 12/23
GTPI +2808G

Eden-View Lift Cola-ET

840003150457021 Excellent-91 EEEVE
32K GTPI +1736G +2.56T +.41UDC +1.62FLC
A1/A2 AE
1-11 3x 365d 22250 4.3 842 3.1 611
5-00 3x 298d 13560 4.6 620 3.2 431

PICK OF THREE CALVES

Born: December 2023

Awesome trio of calves!!

Photos will be available.

Canyon-Breeze At Airlift-ET

62897620 VG-89 *TR *TP *TY *TV *TL
PTA +671M +9F -7P 99R 12/23
PTA +2.31T +.73UDC +2.0FLC 99R 12/23

Eden-View Sanchez Coke-ET

140985807 Excellent-94 EEEEE 2E
6-03 3x 365d 34390 4.1 1402 3.5 1189
7-05 2x 365d 34220 4.5 1546 3.5 1185
3-06 3x 355d 33210 4.1 1370 3.4 1121
4-10 3x 365d 32940 3.9 1272 3.3 1090
2-03 3x 336d 24020 3.6 874 3.1 735
Life: 1825d 160860 4.1 6543 3.4 5402

Full sister to Coke

Eden-View Sanchez Carmen-ET VG-86

Maternal sisters to Coke

Eden-View Destry Cherry-ET EX-91

Eden-View Destry Chart-ET EX-90

Eden-View Wbrook Cinder-ET VG-87

3rd-11th Dams

Windy-Knoll-View Cher-ET EX-92 EEEEE 2E

4-05 2x 320d 24490 3.7 915 3.0 731

3-04 2x 318d 19940 4.0 806 3.2 635

• *Res Jr Champion Pennsylvania Sprg Show 2003*

Windy-Knoll-View Wade Charm EX-91 EEEEE 2E

2-01 2x 365d 28500 3.7 1043 3.1 888

Life: 1506d 102140 3.8 3915 3.2 3246

• *1st Place 3 Year Old Pennsylvania Futurity*

Windy-Knoll-View Cassandra EX-90 VEVVV

5-04 2x 365d 29250 3.7 1090 3.1 921

Life: 1612d 127190 3.7 4678 3.2 4095

Windy-Knoll-View Caitlin EX-90 EEEEV

5-01 2x 365d 37090 2.8 1040 3.1 1146

Life: 1378d 112080 3.0 3316 3.1 3427

Windy-Knoll-View Supreme Chris EX-90 EEVE

3-04 2x 312d 17300 3.3 576 3.1 543

Windy-Knoll-View Bova Christie EX-91 2E

6-08 2x 305d 19650 3.8 754 3.2 630

Windy-Knoll-View Jerry Crystal EX-92 2E

12-0 2x 330d 21220 3.8 800 3.0 635

Life: 3261d 189170 3.7 6939 3.2 5606

Windy-Knoll-View CD Cindy-OC EX-90 2E

4-02 2x 305d 17880 3.5 619

Strother CM Burke Crusader VG-85 VG-MS

8-03 2x 305d 15320 3.7 567



HURCROFT MM SOLOMON RIP EX-93
2ND DAM OF 63



GARSTLYN ENCORE RIP EX-95 EEEEE 2E
4TH DAM OF LOT 63

63

KENNETH MCEVOY
MARATHON, NY 13803
607-745-2563

MB-Luckylady Eye Candy-ET

840003234629820 99%RHA-I *TR *TP *TC *TY *TV *TL
PTA +387M +45F +26P 81R 12/23
PTA +1.7PL 2.87SCS -.9DPR 2.8%DCE
PTA +3.11T +2.65UDC +1.30FLC 80R 12/23
GTPT +2549G

Mac-Mara Denver Rhosalyn

840003240507465 99%RHA-I VG-85 @ 2-03

MAC-MARA RUNWAY EYE CANDY

840003275387146 99%RHA-I
Born: September 3, 2023 • Herd No. 109

Brenland Denver

12074893C 99%RHA-I *TR *TC *TY *TV *TL
PTA +569M +29F +9P 99R 12/23
PTA +2.58T +1.38UDC +.72FLC GTPI +2113G

Hurcroft MM Solomon RIP

840003132425410 99%RHA-I EX-93
3-11 2x 305d 22120 4.6 1012 3.0 659
4-11 2x 308d 12900 4.0 518 2.8 364

Maternal sister to Rip

Ms Mac-Mara Crush Remi EX-90 EX-MS

- 4th 4-Yr-Old PNJS 2023
- Grand Champ NYSF Jr Show 2023

Maternal sisters to Atwood Rip

Z-Green Lyster Raylene-ET EX-93 EX-MS
3-04 2x 365d 26260 3.8 1000 3.0 776
Miss Greenlea Aspen Rip-ET EX-93 2E
Z-Green Drake Rip-ET EX-92

3rd-8th Dam

Z-Green Atwood Rip-ET EX-94 EEEEE 2E
7-01 2x 365d 28730 4.2 1207 3.0 849
Life: 1870d 122500 4.1 4977 2.9 3591
Garstlyn Encore Rip EX-95 EEEVE 2E
6-00 2x 365d 37360 3.7 1375 2.8 1062
Life: 1424d 124260 3.6 4439 3.0 3673
• 1st Aged Cow PA All-American 2003
• 4th Aged Cow International Show 2003
• 1st Aged Cow Eastern Fall National 2003

Maternal sister to Encore Rip

Garstlyn Broker Reba EX-93 2E DOM

- The matron of 29 All-PA & 1 All-American

Garstlyn Uphold Rip VG-85

7-11 2x 365d 29120 3.2 926 2.8 802
Life: 2249d 144790 3.3 4731 2.9 4235

Lovdal Chief Mark Ripple EX-90 EEEVE 2E

3-10 2x 365d 34460 3.4 1171 2.7 924
Life: 1453d 103510 3.5 3656 2.9 3012

Lovdal Charsam Rosetta VG-85

5-09 2x 302d 19300 3.7 706 2.7 515

Stonebrook Gay Ideal Reba GP-83

5-00 2x 365d 23720 3.9 930
Life: 2155d 112210 3.9 4383

64

PECAN-TREE HOLSTEINS
RANDALL SENSENIG
QUARRYVILLE, PA 17566
717-940-0158

Kings-Ransom Dropbox-ET

840003224437486 99%RHA-I
PTA +1064M +85F +57P 82R 12/23
PTA +3.5PL 2.70SCS -0.6DPR 2.2%DCE
PTA +3.24T +3.20UDC +1.04FLC 80R 12/23
GTPI +3011G

Lar-Dell Spring Bailey-ET

143519001 99%RHA-I EX-94 EEEEE 2E
GTPI +2524 +797M +76F +48P 84R 12/23
6-06 2x 365d 43575 4.3 1875 3.7 1532
4-04 2x 365d 40067 4.3 1716 3.7 1479
2-09 2x 365d 30559 4.6 1391 3.4 1066
LTD 1115d 168876 4.3 7316 3.6 6019

FIVE-#1 SEXED IVF EMBRYOS

Made with Sexed Semen
Domestic Only
At Trans-Ova, MD

Westenrade Altaspring-ET

949033666 99%THA-I *TR *TP *TC *TY *TV *TL
PTA +723M +54F +36P 99R 12/23
PTA +1.17T +2.08UDC +.32FLC GTPI +2477G

Dream-Prairie Bookkeeper-ET

70720823 Excellent-90 EX-MS 2E DOM
8-07 2x 305d 32250 3.9 1267 3.1 1006
2-00 3x 365d 37020 3.6 1345 3.0 1117
4-11 2x 305d 35270 4.8 1695 3.1 1077
6-02 2x 305d 34840 3.5 1232 2.9 1020
3-09 2x 305d 31520 4.5 1426 3.0 956
Life: 2581d 256390 4.1 10527 3.2 8081

3rd-10th Dams

De-Su 8375-ET VG-86 VG-MS *BY

2-04 2x 365d 37400 4.2 1582 3.4 1257
Life: 1594d 130380 4.3 5598 3.6 4752

De-Su Oman 6121-ET VG-86 GMD DOM

2-01 2x 365d 34770 4.3 1505 3.4 1174

• Dam of Observer & Osmond

De-Su BW Marshal Georgia-ET VG-88 GMD DOM

5-01 2x 365d 42490 3.5 1503 2.9 1253

De-Su Patron Gold-ET EX-90 2E GMD DOM

5-00 2x 365d 44870 4.0 1802 3.2 1416

Life: 205350 4.0 8215 3.3 6711

Kerndtway Lead Gretchen-ET VG-87 GMD DOM

5-00 2x 365d 34730 3.3 1139 3.1 1067

Life: 133650 3.5 4658 3.2 4277

Kerndtway Goldust-ET VG-86 GMD DOM

4-06 2x 365d 33300 3.5 1167 3.3 1101

Miss Milk-Key Gold Mine-ET EX-91 2E GMD DOM

8-01 2x 365d 38550 4.2 1629 3.2 1224

Life: 209050 4.0 8342 3.2 6761

Mil-Key Bootmaker Grace Ann EX-91 GMD DOM

6-07 2x 305d 28560 4.5 1275

Life: 181740 4.0 7321

65

CURLEY & KOZY-KOUNTRY FARM
MONTROSE, PA 18801
570-991-1936
BCURLEY1892@PROTONMAIL.COM

PICK OF TWO YEARLINGS

CURLYDELL CBULL SUNDANCE-ET

145577379 99%RHA-I
Born: March 1, 2023 • Herd No. 13

CURLYDELL CBULL SHAWNEE-ET

145631833 99%RHA-I
Born: June 2, 2023



CURLYDELL G CHIP SNEEZY-ET EX-94 EEEEE 2E
DAM OF LOT 65

Oh-River-Syc Crushabull-ET

8400003135145001 99%RHA-I *TR *TP *TC *TY *TV *TL
PTA +216M -20F +4P 99R 12/23
PTA +.5PL 2.95SCS -1.2DPR 2.8%DCE
PTA +3.45T +2.83UDC +1.39FLC 99R 12/23
GTPI +2148G

Curlydell G Chip Sneezy-ET

143310666 Excellent-94 EEEEE 2E
7-07 2x 365d 29901 3.6 1072 2.8 821
5-08 2x 365d 24969 3.4 845 2.8 702
4-05 2x 365d 21934 3.5 766 2.8 610
2-01 2x 305d 19530 5.0 967 2.7 526
LTD 1743d 106397 3.6 3779 2.8 2995

Mr Chassity Gold Chip-ET

140145553 Excellent-95 *TR *TP *TY *TV *TL
PTA -545M -21F -37P 99R 12/23
PTA +1.51T +1.08UDC +1.00FLC GTPI +1760G

Fearnley Terrason Faye-ET

62993745 Excellent-91 EEEEE 3E GMD
8-11 3x 365d 50880 3.4 1725 2.9 1496
5-04 3x 365d 38990 3.3 1283 3.0 1161
3-03 3x 365d 29340 4.0 1178 3.1 911
2-03 2x 324d 25990 3.5 907 3.2 840
Life: 1695d 164770 3.5 5789 3.1 5042

3rd-7th Dams

Fearnley Integrity Wella-ET EX-90 2E

5-10 2x 305d 27080 2.9 798 2.9 787

Fearnley Vanguard Pella EX-94 EEEEE 3E

7-10 2x 365d 30275 3.8 1150 2.9 897

Life: 2724d 182079 3.8 6854 3.1 5874

Fearnley Starbuck Nell EX-92 EEEEE 4E

7-01 2x 305d 23020 3.8 877 3.1 720

Life: 2801d 189894 3.5 6721 3.1 6330

Fearnley Chairman Ilvira VG-89 EX-MS

7-06 2x 305d 24000 3.1 742 2.8 680

Life: 2021d 134010 3.2 4266 3.0 4295

Fearnley Elevation Elvira VG-85

8-09 2x 305d 25140 4.3 1075 3.0 758

Life: 2309d 125880 3.9 4949 3.0 4037



DE-SU 8375-ET VG-86 VG-MS
3RD DAM OF LOT 64



VIEUXSAULE ALLEN DRAGONFLY EX-94-CAN 2E
3RD DAM OF LOT 66



TERRA-ROSE SHOCK JAEL EX-93 EEEEE 2E
DAM OF LOT 66

66

GARDEN-STATE HOLSTEINS
KEVIN BEILER
ELMER, NJ 08318
315-420-2260

FIVE-#1 EMBRYOS

Made with Sexed Semen
Domestic Only
At Trans-Ova, MD

Maternal Sisters to Jacky

Vieuxsaule Modest Cleopatra EX-90-CAN 2*
Vieuxsaule Dundee MamyLou VG-89-CAN 1*

Farnear Delta-Lambda-ET

840003125993715 *TR *TP *TC *TY *TV *TL
PTA +1321M +50F +46P 99R 12/23
PTA +5.0PL 2.78SCS -0.2DPR 2.2%DCE
PTA +2.74T +2.81UDC +1.01FLC 99R 12/23
GTPI +2808G

Terra-Rose Shock Jael

840003128187632 Excellent-93 EEEEE 2E
3-06 2x 365d 35830 4.2 1494 2.8 1006
5-04 2x 365d 33510 4.4 1463 3.0 989
2-00 2x 365d 26200 4.0 1400 3.0 788
Life: 1451d 116690 4.2 4879 3.0 3460

Ms Atlees Sht Aftershock-ET

65249839 Excellent-92 *TC *TY *TV *TL
PTA -444M -22F -31P 99R 12/23
PTA +1.54T +1.18UDC +.58FLC GTPI +1679G

Vieuxsaule GoldChip Jacky

10733594C Excellent-91 EX-MS
4-05 2x 312d 29740 3.7 1102 2.8 835
3-04 2x 326d 26150 4.1 1076 3.0 785
2-01 2x 365d 22250 3.9 858 3.0 667

3rd-5th Dams

Vieuxsaule Allen Dragonfly EX-94-2E-CAN 14*

5-05 2x 365d 35073 3.9 1382 3.2 1116

Life: 1439d 126385 4.1 5170 3.0 3801

• *Nom All-Canadian 4-H Junior Yearling 2003*

• *3rd Jr 1-YR-Old QC International 2003*

• *1st Jr 2-Yr-Old Berthier 2004*

• *1st Jr 1-Yr-Old Berthier 2003*

Vieuxsaule Outside Mary Sol EX-95-3E-CAN 4*

6-05 2x 365d 43838 5.3 2321 3.0 1334

Life: 5 Lacs 230361 5.3 12150 3.3 7502

• *1st Mature Cow Rive-Nord Expo 2012*

Vieuxsaule Char Marie Soleil VG-85-CAN VG-MS

2-01 2x 305d 20648 3.8 778 3.4 712



ENDCO BOY HANDLOU 75705-ET
DAM OF LOT 67

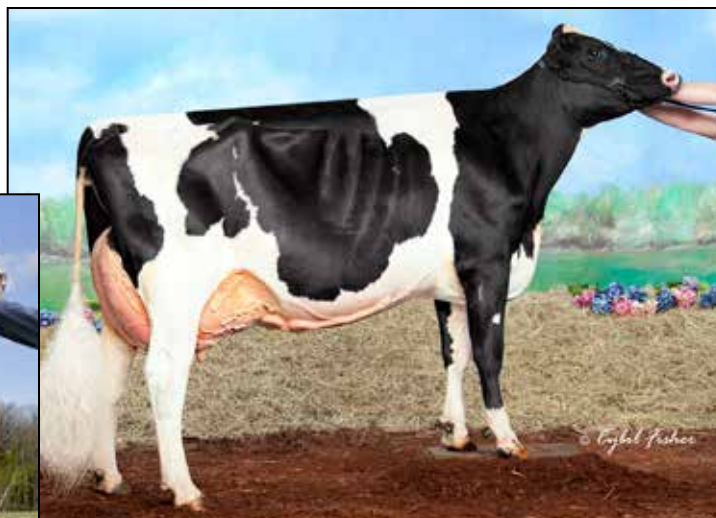

COOKIECUTTER MOGUL HANDY-ET EX-94
3RD DAM OF LOT 67

67

BROWN SHEEP LP
TUNKHANNOCK, PA 18657
570-836-6600

BROWN-SHEEP HARP 11843-ET

840003257165164 99%RHA-I
Born: September 1, 2023 • Herd No. 11843
GTPI +2563 +3.04T

BROWN-SHEEP FALL HARVEST-ET

840003257165165 99%RHA-I
Born: September 5, 2023 • Herd No. 11844
GTPI +2404

BROWN-SHEEP HOLY COW-ET

840003257165174 99%RHA-I
Born: September 4, 2023 • Herd No. 11853
GTPI +2491

BROWN-SHEEP HAPPY COW-ET

840003257165175 99%RHA-I
Born: September 4, 2023 • Herd No. 11854
GTPI +2505

BROWN-SHEEP HOW MANY-ET

840003257165179 99%RHA-I
Born: September 6, 2023 • Herd No. 11858
GTPI +2393

PICK OF FIVE CALVES

“These are 5 VERY impressive show calves. Watch for photos”

MB-Luckylady Eye Candy-ET

840003234629820 99%RHA-I *TR *TP *TC *TY *TV *TL
PTA +387M +45F +26P 81R 12/23
PTA +1.7PL 2.87SCS -.9DPR 2.8%DCE
PTA +3.11T +2.65UDC +1.30FLC 80R 12/23
GTPT +2549G

Endco Bay Handlou 75705-ET

840003134893280 99%RHA-I EX-92 EEEEE 2E
19K GTPI +2409G +1109M +53F +32P 85R 12/24
PTA +1.82T +1.14UDC +.10FLC
5-03 3x 343d 39940 3.6 1425 2.9 1141
4-04 3x 304d 37840 4.2 1573 2.9 1085
6-04 3x 365d 35980 4.1 1483 3.1 1098
Life: 175603 3.9 6907 3.0 5194”

2nd-11th Dams

Cookiecutter Handlouis-ET GP-83
Cookiecutter Mogul Handy-ET EX-94 EX-MS DOM
4-06 3x 365d 41490 3.8 1578 3.2 1310
Life: 1020d 104530 4.1 4312 3.3 3416
Cookiecutter Mom Halo-ET VG-88 EX-MS DOM
2-00 3x 365d 35280 5.2 1819 3.5 1237
Cookiecutter Gld Holler-ET VG-88 EX-MS DOM
2-03 3x 365d 40730 3.5 1410 2.9 1172
Ms Kngs-Rnsm Champ Haley-ET EX-90 GMD DOM
3-11 2x 365d 43690 3.7 1653 3.1 1357
Regancrest-JDV Hanna-ET EX-90 EEVVE
4-05 2x 365d 45110 4.3 1922 3.2 1449
Long-Haven Rudolph Dee-ET EX-90 2E GMD DOM
5-04 2x 365d 34650 3.8 1332 3.3 1154
Life: 2306d 166900 4.3 7099 3.5 5884
Regancrest Elton Disrael-ET VG-88 GMD DOM
2-04 2x 365d 33617 4.5 1499 3.5 1169
Snow-N Denises Dellia EX-95 2E GMD DOM
7-06 2x 365d 35610 4.0 1431 3.1 1103
Life 2558d 180240 3.9 7108 3.4 6065
• Grand Champion Wisconsin Sprg/Nat 1991
• Global Cow of Year 2005
Snow-N Dorys Denise EX-90 2E GMD DOM
5-09 2x 365d 33350 2.8 1256 3.1 1038
Life: 1604d 114010 3.6 4153 3.2 3649

68

ELI KLINGER
ORANGEVILLE, PA 17859
570-458-6388

Together We **SOAR** 2024

SPOTLITE-J JOURNEY NORA-RED

145321147 99%RHA-I
Born: October 17, 2021
Due: March 13, 2024 to Trent-Way Rifle-Red
94H0923



SPOTLITE-J JOURNEY NORA-RED
SELLS AS LOT 68

Cycle Jails Journey-Red-ET

840003204381634 99%RHA-I *TP *TC *TY *TV *TL
PTA -297M -29F -21P 93R 12/23
PTA -1.2PL 3.01SCS -2.5DPR 3.4%DCE
PTA +2.98T +2.14UDC +.89FLC 90R 12/23
GTPI +1774G

Elites-JSJ Axel Nova-Red

144639632 99%RHA-I VG-88 VG-MS
3-01 2x 365d 42240 2.8 1174 3.3 1376
2-00 2x 309d 28020 2.9 803 3.2 907
4-04 2x 305d 27410 3.6 989 3.0 836

Kulp-Dale AG Dr Axel-Red-ET

840003127359450 99%RHA-I *TP *TY *TV *TL
PTA +1068M +35F +31P 98R 12/23
PTA +1.36T +1.84UDC +.32FLC GTPI +2382C

Elites-JSJ DB Apple Nel-Red

143914226 99%RHA-I EX-92 EEVEE 2E
5-03 2x 305d 35060 2.2 763 3.2 1106
4-00 2x 314d 30710 3.2 984 3.2 995
3-01 2x 308d 27600 3.0 820 3.4 948
2-01 2x 310d 24690 2.9 708 3.5 860
Life: 1237d 118060 2.8 3275 3.3 3909

3rd-10th Dams

Spotlite-J Elites Neeva-Red EX-91 EX-MS 2E GMD

6-09 2x 365d 38320 3.9 1496 3.9 1493
Life: 1953d 175940 4.2 7319 3.8 6678

Elites-JSJ Rdlu Nifty-Red EX-91 EX-MS 2E

7-10 2x 357d 39450 4.5 1767 3.3 1286
Life: 2164d 202230 3.8 7752 3.5 6992

Elites-JSJ Ruben Neela-Red VG-88 EX-MS

6-04 2x 314d 40280 3.9 1574 2.9 1187
Life: 1512d 146890 3.9 5662 3.2 4660

Elites-JSJ Selec Nugget-Red VG-88 VG-MS

5-09 2x 346d 39180 3.1 1204 3.1 1226
Life: 1811d 164340 3.5 5743 3.2 5263

Golden-Oaks Mascot Nan-ET VG-87 VG-MS

4-06 2x 328d 26570 4.2 1107 3.2 857
Life: 1780d 131980 4.4 5820 3.4 4510

S-F-L Enhancer Scarlett-Red VG-89 GMD DOM

2-11 3x 365d 38310 4.2 1615 3.2 1244

Stookey Fagn Scarlet-Red-ET EX-94 3E GMD

6-05 3x 365d 50840 3.8 1937 3.4 1733
Life: 1739d 126640 3.8 4847 3.4 4333

C Continental Scarlet-Red EX-95 3E GMD

6-08 3x 365d 30540 4.1 1246 3.2 975

- All-American 3-Yr-Old Cow 1981
- Res All-American 1982, 1984
- Res All-American R&W Aged Cow 1984
- All-Canadian 1981, 1982

THANK YOU TO SPONSORS, CONSIGNORS, BIDDERS & BUYERS



MC-ROCKHILL MCKENZIE-RED EX-90 EEVVE
DAM OF LOT 69A

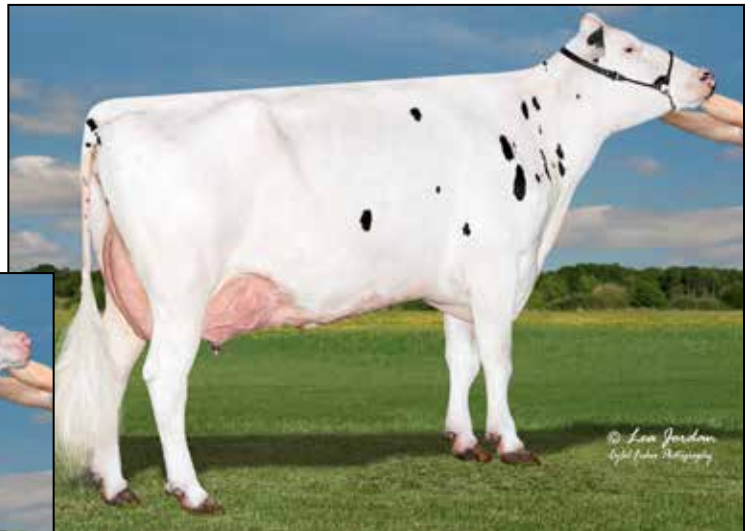

MILLWORK CALLEN WINTY EX-90 EX-MS
DAM OF LOT 69B

69A

FOUR-ZAG HOLSTEINS
C/O ROSALIE ZAGINAYLO
BERWICK, PA 18603
570-764-3621

FOUR-ZAG HANDY MCKAYLA-RED

840003253983391
Born: December 1, 2023

AOT Webster Handy-Red-ET

840003202768402 *TC *TP
PTA +1524M +63F +48P 85R 12/23
PTA +4.2PL 2.86SCS -1.0DPR 1.7%DCE
PTA +1.38T +1.45UDC +0.86FLC 82R 12/23
GTPI +2731G

Mc-Rockhill Mckenzie-Red

840003146512801 Excellent-90 EEVVE
4-05 2x 365d 32430 3.5 1129 3.0 975
3-04 2x 335d 27500 3.1 839 2.9 803
2-02 2x 363d 26840 2.8 757 2.9 771
• Grand Champ @ Bloomsburg R&W Show 2023

FG Jacot-Red-ET

8541048789 *TL *TD
PTA +107M +1F -6P 97R 12/23
PTA +2.21T +1.92UDC +.46FLC GTPI +1852G

Ms Rocky-Hill Murphy-Red-ET

61734356 Excellent-92 EEEEE 3E
6-01 2x 305d 32660 3.0 966 2.8 903
3-11 2x 305d 29230 2.7 782 2.7 803
2-11 2x 305d 25420 2.6 672 2.9 746
8-04 2x 305d 24450 3.3 814 2.8 683
5-00 2x 305d 23870 2.7 641 3.0 717
1-11 2x 303d 22140 2.2 489 3.2 708
Life: 2189d 186600 2.9 5342 3.0 5514

3rd-9th Dams

North-Rush Montana-Red-ET EX-93

5-03 2x 305d 32510 2.9 935 3.1 996
Life: 1901d 167110 2.9 4806 3.1 5167

• 2nd 4-Yr-Old/HM Sr Champ NY R&W Spg Show 2014

Arethusa Adv Maiden-Red-ET EX-90 EX-MS

6-06 2x 365d 34490 4.2 1449 3.3 4502
Life: 1811d 135310 4.0 5377 3.3 4502

Arethusa Mercedes SS-ET EX-91 EEEEE 2E

4-01 2x 365d 37250 4.2 1573 2.9 1087
Life: 1381d 128250 4.4 5676 2.9 3774

Hillcroft Leader Melanie EX-96 EEEEE 3E

8-04 2x 365d 46890 4.7 2192 3.1 1471
Life: 1827d 181951 4.3 7845 3.2 5815

• Supreme Champion World Dairy Expo 2004

• Unanimous All-American Aged Cow 2004

• All-American 5-Yr-Old Cow 2003

• Unanimous All-American 4-Yr-Old Cow 2002

• Unanimous All-Canadian 4-Yr-Old Cow 2002

• Res All-Canadian Jr 3-Yr-Old Cow 2001

Hillcroft Skychief Michelle VG-89 *1 STAR

7-07 2x 360d 29434 3.8 1111 3.3 974
Life: 2066d 139512 3.9 5451 3.2 4488

Hillcroft Cascade Minie VG-88-CAN *2 STAR

10-0 2x 365d 32458 3.2 1052 2.9 955
Life: 3392d 236707 3.3 7765 3.2 7558

Hillcroft Comm Maria VG-85-CAN

7-07 2x 291d 18774 3.7 690 3.3 624
Life: 8 Lact 135387 3.8 5104 3.4 4632

69B

FOUR-ZAG MAESTRO WATOOSIE

840003218571320 99%RHA-I

Born: October 30, 2021 • Herd No. 244

Due: May 18, 2024 to Siemers Rengd Parfect-ET

Progenesis Maestro-ET

12949010 99%RHA-I *TR *TP *TC *TY *TV *TL

PTA +1070M +70F +48P 99R 12/23

PTA +4.4PL 2.78SCS -1.4DPR 2.1%DCE

PTA +1.32T +1.43UDC +.85FLC 99R 12/23

GTPI +2769G

Millwork Callen Winty

840003145696481 Excellent-90 EVEEE

3-11 2x 329d 23550 3.9 909 3.0 714

5-00 2x 322d 20530 3.9 793 3.1 638

3-00 2x 292d 18920 3.8 727 2.9 542

2-00 2x 328d 18080 3.8 692 3.0 551

OCD 1stclass Callen-ET

840003125170885 Very Good-86 *TR *TP *TY *TV *TL

PTA -115M +1F -21P 99R 12/23

PTA +1.77T +1.53UDC +.70FLC GTPI +1997G

Millwork Defender Winta

73832468 Very Good-86

4-00 2x 318d 30390 3.7 1121 3.1 931

4-00 2x 305d 29550 3.7 1081 3.0 901

5-00 2x 286d 25520 4.4 1133 3.4 857

2-00 2x 338d 25070 3.4 841 3.0 758

3-00 2x 298d 24730 3.7 916 3.1 763

Life: 1240d 105710 3.8 4011 3.1 3309

3rd-8th Dams

Millwork Shampoo Wint VG-85 VG-MS

5-03 2x 303d 30660 4.5 1366 3.3 1011

Life: 1556d 132720 4.6 6159 3.2 4291

Millwork Free Winter-ET GP-84

1-11 2x 305d 26730 3.3 891 2.8 737

Tidy-Brook Cel Wendy-ET EX-92 2E DOM

6-04 2x 305d 33700 3.7 1251 3.0 1002

Life: 2549d 200330 3.8 7601 3.2 6497

Tidy-Brook Cel Clara-ET EX-90 VEEVEE GMD DOM

6-05 2x 365d 40300 3.7 1500 3.0 1197

Life: 1505d 122390 3.5 4336 3.2 3865

Tidy-Brook Shelby Elton-ET EX-91 GMD DOM

5-03 2x 365d 36270 3.2 1146 3.2 1176

Tidy-Brook Sally Ned Boy VG-85

3-10 2x 365d 41455 3.3 1379 3.1 1270

69C

FOUR-ZAG HULLA FLORET

840003253983375

Born: March 2, 2023 • Herd No. 286

• 4th Spring Calf East Central Holstein Show 2023

AOT Hullabolo-ET

840003213064510 *TR *TP *TC *TY *TV *TL

PTA +755M +77F +31P 82R 12/23

PTA +3.6PL 2.68SCS +.1DPR 2.6%DCE

PTA +2.86T +2.52UDC +.26FLC 81R 12/23

GTPI +2822G

Four-Zag Bloomfield Fondue

840003218571289 Very Good-86 VG-MS

2-05 2x 303d 22296 4.6 1021 3.3 737"



FOUR-ZAG HULLA FLORET
SELLS AS LOT 69C

Siemers Bloomfield-ET

840003130920421 *TR *TP *TY *TV *TL

PTA -490M +84F +2P 99R 12/23

PTA +1.51T +1.78UDC +.13FLC GTPI +2616G

North-Rush Byway Fancy

69196253 Very Good-88 VG-MS

5-02 2x 365d 36860 3.5 1298 2.7 1005

Life: 1264d 116920 3.3 3879 2.7 3210

3rd-11th Dams

North-Rush Lithority Famous VG-85 VG-MS

3-09 2x 365d 30210 4.6 1391 3.0 901

1-11 2x 365d 22880 4.0 904 3.1 707

Kings-Emerling M Fashion-ET EX-90 EX-MS

1-11 2x 365d 28090 4.1 1152 3.1 862

4-05 2x 280d 26060 3.8 979 2.9 756

Honeycrest Shottle Faith-ET EX-91 EX-MS DOM

2-06 3x 365d 38220 4.4 1680 2.9 1107

6-07 3x 328d 34300 4.2 1425 2.8 972

Honeycrest Flower Girl-ET VG-85 GMD

2-01 2x 365d 39910 3.7 1483 2.7 1067

Honeycrest Maryi Twilite-ET VG-86 GMD

1-11 2x 365d 32200 4.0 1287 3.3 1069

Honeycrest Aerostar Mary-ET EX-90 2E GMD DOM

5-05 2x 365d 47470 3.7 1766 2.9 1396

Life: 150600 3.7 5626 3.2 4819

Honeycrest Blkstar Kathryn EX-90 GMD DOM

3-06 2x 365d 28740 3.7 1074 3.4 976

Honeycrest Mars Kathleen VG-88 DOM

4-06 2x 365d 27460 3.7 1004 3.4 925

Honeycrest Bell Kathleen EX-90

8-02 2x 364d 30070 3.7 1119 3.2 953



HOLSTEIN ASSOCIATION TERMS AND CONDITIONS FOR PUBLIC SALES

EFFECTIVE MARCH 2, 1996 - Amended October 1, 1997, June 28, 2000, June 23, 2002, and March 26, 2010

TERMS: The terms of the sale are cash unless arrangements are made prior to the sale or are printed in the sale catalog. Only when the above conditions are met will the buyer be entitled to the warranties listed below. In no case will animals be released unless settlement is made with the clerk of the sale.

RESPONSIBILITY: The seller, buyer, and manager of this sale are obligated to comply with the provisions of these terms and conditions.

EXPORT SALES: Buyer assumes all responsibility for health tests required by the importing country.

BIDS: The highest bidder is the buyer. Bidding parties or their agents are responsible for all bids placed. Every animal or lot presented for bidding is pledged to absolute sale. In case of dispute, the animal or lot will again be put up for advance bids, and if there is no advance bid, the animal or lot will be sold to the person the auctioneer accepted the last bid from. In case two or more claim the bid, the auctioneer will indicate the party whose bid he recognized. Other claimants will be given an opportunity to increase the bid and bidding will be restricted to the two or more claimants.

BY-BIDDING: Bidding directly or indirectly by the sole owner of any animal or lot is prohibited unless the intention to bid is disclosed specific to each animal in the catalog and announced when the animal enters the ring. Bidding by any member of a partnership, syndicate, or other entity having an ownership interest in an animal or lot is permitted.

TRANSFER OF OWNERSHIP: For all Registered HolsteinsSM, the transfer of ownership to the buyer will be recorded on the records of Holstein Association USA and a certificate of registration showing that transfer of ownership will be provided to the buyer free of charge. For embryos, the transfer of ownership to the buyer will be recorded on the records of Holstein Association USA free of charge to the buyer.

RISK: All animals located at sale site are at the purchaser's risk as soon as struck off, but will be cared for free of charge for a maximum of 24 hours following the end of the sale.

WARRANTIES:

- 1) Each consignor warrants clear title to the animal or lot, and the right to sell same.
- 2) To the best of the seller's knowledge, each animal is sound and healthy in every respect and embryos have been recovered, processed, frozen, transferred and graded in keeping with IETS recommendations unless otherwise noted in the catalog or announced from the auction stand. Every precaution will be taken to represent the physical condition of each lot exactly as is known. Examination of all purchases should be made immediately after the purchase and before the close of the sale, and if found not to be as represented, complaint must be reported to the sale management before the close of the sale. In the event no complaint is filed, it is understood that the buyer assumes full ownership in the case of animals at sale site together with all risks, after which no representations of the seller can be challenged through the sale management. Heifers that never calved are in no way guaranteed as to the condition of their udders following calving.

3) Breeding Warranty

The seller guarantees all animals to be breeders, but not beyond the purchase price, with the following understanding:

- a. Males - Should any bull after reaching the age of fourteen months fail to prove a breeder after being used for two months on cows or heifers known to be breeders, the matter shall be reported in writing to the seller within three months of the sale date. The report must include the animal's examination record, a written statement of treatment, and a statement of the animals' inability to breed,

by a licensed veterinarian. The seller has the option to refund the purchase price or make other settlement that is satisfactory to the buyer. In either case the rights of ownership of the animal return to the seller. The seller makes no guarantees with respect to the ability to freeze semen.

- b. Females - All females are guaranteed to be breeders with the exception of:
 1. Cows over 7 years of age when sold;
 2. Cows and/or heifers carrying a pregnancy that is the result of an embryo transfer.

Report of a non-breeder must occur in writing within 3 months of the date of sale or before the animal reaches 21 months of age and must be submitted to the seller. The report must include the animal's examination record, a written statement of treatment, and a statement of the animals' inability to breed, by a licensed veterinarian. The seller has the option to refund the purchase price or make other settlement that is satisfactory to the buyer. In either case the rights of ownership of the animal return to the seller.

Females bred when sold and pronounced in calf are presumed to be pregnant but pregnancy is not guaranteed unless so announced. The seller makes no warranty that pregnant cows will deliver calves or that they will carry calves full term.

- c. If, after the sale, embryos or oocytes are recovered from a female or an attempt is made to superovulate her, this negates the breeding warranty unless there is a separate written agreement between buyer and seller.

SHIPPING: Assistance will be given in arranging shipping of the animals after the sale. All costs, risks and responsibility will be borne by the purchaser.

PEDIGREE INFORMATION: All production, classification, type and production summaries are current. Only information recorded on Holstein Association USA pedigrees is used. Any production or classification records supplied by the seller or consignor will be properly identified as provided by owner. Records in progress are identified as such.

GENOMIC INFORMATION: If genomic information on the animal or embryo is available, it must be dated and disclosed at or before the time of sale.

EMBRYO TRANSFER: All registered animals that have resulted from embryo transfer are identified with one of the following suffixes in the name: ET, ETS (from split embryo), or ETN (from nuclear transfer). If unregistered, the appropriate technology will be identified. Donor dams are identified.

HEALTH WARRANTY: The seller will provide an official health certificate to the buyer for each animal showing the results of all health tests made in preparation for this sale as required by the state where the cattle reside. Other health tests completed for this sale will be disclosed.

ERRORS: The material in this catalog has been carefully edited. If any errors or omissions are discovered, they will be announced. Such announcements take precedence over that printed in this catalog.

ACCIDENT: The sale management, the consignors, and the owner of the grounds will not be responsible in any case for the condition of the grounds or the behavior of the animals and disclaim any liability in the event of personal accident or property loss.

LIMITATIONS OF WARRANTIES: Warranties contained herein, unless terminated earlier, will cease upon the resale of an animal.



Index

Alisha Syndicate, Smithsburg, MD	LOT 44	Kennedy & Andrews, Columbia Cross Roads, PA	LOT 10, 41
Banicky Farm, Thompson, PA	LOT 4	Kimball, Lookout Holsteins & Elite Haven Genetics, Windham, ME	LOT 36
Boop & Hembury, Millmont, PA	LOT 25		
Brown Sheep LP, Tunkhannock, PA	LOT 67	King & Lapp, Parkesburg, PA	LOT 7
Budjon Farms & Vail, Lomira, WI	LOT 15	Kitchen-Vue, Danville, PA	LOT 3
Budjon Farms, Vail & Cunningham, Lomira, WI	LOT 13	Klinedell Farms LLC, Myerstown, PA	LOT 37
Burdette & Degroot Dairy, Mercersburg, PA	LOT 2	Klinger, Eli, Orangeville, PA	LOT 68
C-Cove Holsteins, Clearville, PA	LOT 30	Kozy-Kounty HOLsteins, Springville, PA	LOT 17
Calkins, Jodi & Ryan, Rome, PA	LOT 35	Krull, Ryan, George, IA	LOT 54, 61
Campbell, Paige, Lykins, PA	LOT 33	Leshner, Jaylene, Bernville, PA	LOT 19
Castlemont Farm LLC, Montrose, PA	LOT 12	Mcevoy, Kenneth, Marathon, NY	LOT 63
Curley & Kozy-Kountry Farm, Montrose, PA	LOT 65	Melvin Stolfus, Christina, PA	LOT 32
Currie Holsteins, Tully, NY	LOT 18	Million-Heir Holsteins, Milan, OH	LOT 53
D-N-R & Klinedell Farms LLC, Myerstown, PA	LOT 14	Niswander, Eric, Saint Thomas, PA	LOT 48, 49
D-N-R Holsteins, Myerstown, PA	LOT 24	Oakfield Corners Dairy, Oakfield, NY	LOT 11
Diamond-Valley Dairy & Wenger Farms LLC, Myerstown, PA	LOT 50, 51	Packard, David & Charity, Painted Post, NY	LOT 60
Four-Zag Holsteins, Berwick, PA	LOT 69	Pecan-Tree Holsteins, Quarryville, PA	LOT 57, 64
G-M-C Farm, Cornish Flat, NH	LOT 55, 56	Siemers Holstein Farms, Inc, Newton, WI	LOT 27, 39, 42
Garden-State Holsteins, Elmer, NJ	LOT 28, 66	Skinner, Jacoby, Mercersburg, PA	LOT 59
Genetics Link, Avella, PA	LOT 29	Sonnen Holsteins, Millville, PA	LOT 58
Goodwin & Seibright, East Berlin, PA	LOT 46	Sweet-Peas Holsteins, Susquehanna, PA	LOT 5
Hale & Raspberry Futures, Cloverdale, OR	LOT 21, 22	Thomas & Duckett, North Lewisburg, OH	LOT 16
Have It All LLC, Rudolph, WI	LOT 6	Topp, Hill, Umbel & Borba, Thurmont, MD	LOT 34
Hill & Glad-Ray Farm, Thurmont, MD	LOT 43	Warner, Leonard & Donald, Laceyville, PA	LOT 52
Hollow-Ridge Holsteins, Gordonville, PA	LOT 23, 38	Welk, Mark & Kristina, Kirkwood, PA	LOT 31
Huston, Kinzee, Greencastle, PA	LOT 62	Willye Holsteins, Tunkannook, PA	LOT 9
Jones, William & Benjamin, Friendsville, PA	LOT 26	Wolff Sisters, Hershey, PA	LOT 1
Josan Holsteins, Susquehanna, PA	LOT 8, 40, 45	Worthington, Aaron, Doyestown, PA	LOT 47
		Zuck, Travis, Lebanon, PA	LOT 20

CATALOG DESIGN:

De-Lite Graphics

New Bloomfield, PA

717-979-5272

dlgraphics2013@gmail.com