



Klinedell Farms

&

Friends

ONLINE SALE

FEBRUARY 27, 2024

COWBUYER.COM



Dam: Jomill Burdette Oakley ET

1A Rushmore x Oakley Embryos

Karlie Supplee
 717-543-7883-Katie Shultz
 Dillsburg, PA

4 #1 Rushmore Embryos
Located in Dillsburg, PA

Palmyra Ruth'S Rushmore
 +463M +30F +14P +0.40T +47PTI

Jomill Burdette Oakley

Excellent 90 @3-11
 2-02 2 304 17000 3.4 572 3.3 553
 NOM WINTER CALF - 2020 ALL-AMERICAN
 1ST WINTER YEARLING - 2021 MID-ATLANTIC NATIONAL JR
 1ST WINTER YEARLING - 2021 CENTRAL NATIONAL JR
 WINTER YEARLING - 2021 JR ALL-AMERICAN
 2ND SR 2-YEAR-OLD - 2022 NAT'L SUMMER SPECTACULAR
 1ST SR 2-YEAR-OLD - 2022 NAT'L SUMMER SPECTACULAR JR
 RES INTERMEDIATE CHAMP - 2022 NAT'L SUMMER SPECTACULAR JR
 2ND SR 2-YEAR-OLD - 2022 CENTRAL NATIONAL JR
 1ST SR 2-YEAR-OLD - 2022 SOUTHERN NATIONAL JR
 RES SR 2-YR-OLD - 2022 JR ALL-AMERICAN
 S:Palmyra Tri-Star Burdette ET

2nd thru 6th Dams:

Jomill Ramius Odessa EX-92 @ 7-03
JOMILL BBB KELLOGG OCEANA EX91
 2-02 2 305 22490 3.8 854 3.1 708
 3-05 2 305 25420 3.6 918 3.2 822
PLUM-BOTTOM TRIDENTS OMARI EX90
 5-02 2 303 21620 3.7 791 3.2 686
HIDDEN-VALLEY TRIDENT'S O'NO EX90
 4-04 2 305 20740 4.1 849 3.2 661
DREAM'S DOUBLE O'MOO EX90
 LIFE 2353 115200 3.5 4074 3.2 3640

Dam:



2nd Dam:



1B Rich-Gen Diego Rhapsody-ETV

Richardson Genetics
931-703-1568

DOB: 5/4/2023
Reg # 68226889

Hilltop Acres Dynamite Diego
-188M -14F +6P
PTAT +0.90T +1.74UDC 26PPR

2nd thru 4th Dams:
Jo-Dee Banker Rose EX92
Alegira Riki Rizzo VG88
Hawthorne Rhythmic Riki EX94
- Grand Champion WDE 1997

Jo-Dee Victor Radiant EX93

S: Victor

4th Dam:



Dam:



2nd Dam:



2B Rich-Gen Foremost Randi-ETV

Richardson Genetics
931-703-1568

DOB: 12/12/2022
Reg # 68224627

Cutting Edge Foremost
-57M -13F -7P
PTAT +0.90T +0.89UDC -41PPR

2nd thru 4th Dams:

Jo-Dee Banker Rose EX92

Alegira Riki Rizzo VG88

Hawthorne Rhythmic Riki EX94

- Grand Champion WDE 1997

Jo-Dee Victor Radiant EX93

S: Victor

4th Dam:





APEX PERFECT WINNIE ETV

01/2024	CDCB SUMMARY GENOMICCOW				NM\$ +247
Milk	+687	61%R	Cheese Merit \$		+251
Fat	+21	-0.03%	FM\$ +219		GM\$ +146
Protein	+26	+0.01%	Gestation Len. +0		MSP
CFP	+47		EFI %	gEFI 8.0%	
SCS	2.93	%R	Mastitis +0.8		Fert. Index -2.2
PL	+2.2	%R	Livability -0.4		Heifer Liv.
DPR	-2.2	%R	HCR -0.5		CCR -3.8
RFI					
Feed Saved		%R			0 Dtrs 0 Herds % US

01/2024	CALVING SUMMARY			SCE 2.5 %
Sire Calving Ease		2.5%	%R	Obs
Daughter Calving Ease		3.0%	%R	N/A Obs
Sire Stillbirth		%	%R	Obs
Daughter Stillbirth		%	%R	N/A Obs

01/2024	GHA TYPE SUMMARY				PPR +75
PTAT +0.90	65%R	UDC+1.21	MO	0 D / 0 H	
Stature	+2.50	Tall			
Strength	+0.60	Strong			
Body Depth	+0.20	Deep			
Dairy Form	+1.20	Open Rib			
Rump Angle	+0.80	Sloped			
Thurl Width	+1.40	Wide			
Rear Legs-Side	-0.30	Posty			
Rear Legs-Rear	+0.20	Straight			
Foot Angle	+0.60	Steep			
F. Udder Attachment	+1.40	Strong			
Rear Udder Height	+1.70	High			
Rear Udder Width	+1.20	Wide			
Udder Cleft	+0.50	Strong			
Udder Depth	+0.60	Shallow			
Front Teat Placement	+0.50	Close			
Teat Length	-1.10	Short			

3B Apex Perfect Winnie ETV

Dylan Fry
 Apex Genetics
 410-708-8983
 Chestertown, MD

DOB: 09/01/23
 PTAT +0.9 UDC +1.21

Hilltop Acres Prefection
 USA 840003239490072
 PTA: +988M +42F +40P
 PPR:151

Hilltop Acres DB Whisper EX-91(max)
 -#1 PTAT cow +1.6

2nd Dam:
 Top Acres Durham Wintu VG-87 (2y)
 3rd Dam:
 Top Acres Supreme Wizard ET 3E-95
 -Grand Champion WDE 2017



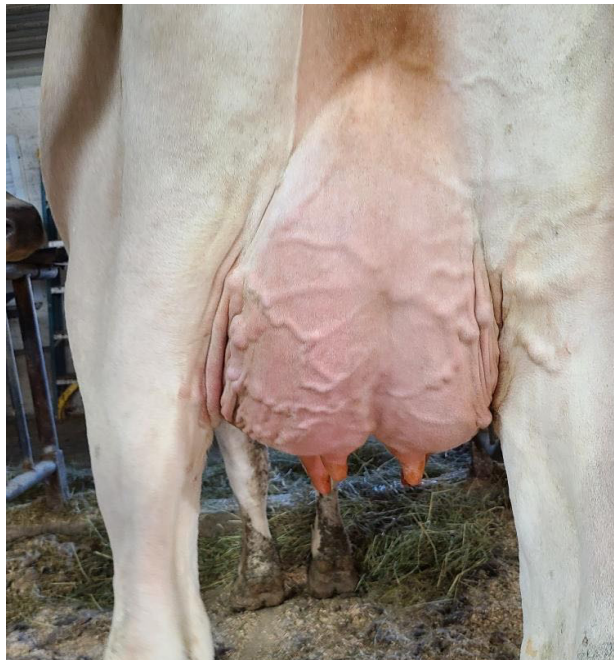

Selling: SWV Tequila Lilac

4B SWV Tequila Lilac

NC Mtn Cattle
336-363-4639
Ennice, NC

Very Good 86 DOB:3/19/21
Fresh 10/19/23 Due 9/4/24 to 151BS1409
Top Acres C Wizdom
2-7 2x 103d 5722 3.5 213 3.4 202
Last test 60lbs 3.4f 4.2p 2SCC

Cozy Nook Carter Tequila ET
68156279
PTA +334M +12F +13P 99R 12/23
PTA +0.10T -0.33UDC PPR 44

Bigbrook Lincoln Lucky
68199435

5B

Clearview Skyhigh Bella

**Kyle Kucas
Clearview Farm
267-374-5406
Hatfield, PA**

**DOB: 4/12/22
Due April to Winning Pilot**

**LA Rainbow Bfly Skyhigh ET
+477M -6F +12P
PTAT 0.60T +0.60UDC PPR +14**

**Clearview August Bailey EX-90
-Grand Champin Shippensburg Fair 2022**



6B Vine Valley Silver Uma

NC Mtn Cattle
336-363-4639
Ennice, NC

68205487 Born 8/1/20
Fresh 7/17/23 Due 11/04/24 to 151BS1409 Top
Acres Wizdom
2-0 267d 2x 14944 604 508
2-11 197d 13551 548 481
Last test 58lbs 3.9f 4.5p 60SCC

La Rainbow Sweet Silver ET
840003129321124

Vine Valley Thunder United
68181439
S: Thunder

2nd Dam:
Vine Valley Emory Ula
68167230



12/2023 CDCB SUMMARY GENOMIC					NM\$ +212
Milk	+753	62%R	Cheese Merit \$		+211
Fat	+12	-0.08%	FM\$ +215	GM\$	+151
Protein	+22	-0.01%	Gestation Len. +0	MSP	+102
CFP	+34		EFI 7.5%	gEFI 7.7%	
SCS	3.00	59%R	Mastitis -0.6	Fert. Index	
PL	+2.1	55%R	Livability -0.5	Heifer Liv.	
DPR	-1.0	54%R	HCR +1.8	CCR -2.3	
RFI					
Feed Saved		%R	0 Dtrs	0 Herds	100% US

12/2023 CALVING SUMMARY				SCE 2.8 %
Sire Calving Ease	2.8%	39%R		0 Obs
Daughter Calving Ease	3.1%	35%R		0 Obs
Sire Stillbirth	%	%R		0 Obs
Daughter Stillbirth	%	%R		0 Obs

BSBA TYPE SUMMARY				PPR +84
PTAT +1.20	65%R	UDC+1.92	MO+0.40	0 D / 0 H
Stature	+1.80	Tall		
Strength	+0.60	Strong		
Body Depth	+0.30	Deep		
Dairy Form	+1.10	Open Rib		
Rump Angle	-1.00	High Pins		
Thurl Width	+1.20	Wide		
Rear Legs-Side	+0.10	Sickle		
Rear Legs-Rear	+0.20	Straight		
Foot Angle	+0.50	Steep		
Mobility	+0.40	High		
F. Udder Attachment	+2.50	Strong		
Rear Udder Height	+2.10	High		
Rear Udder Width	+1.80	Wide		
Udder Cleft	+0.80	Strong		
Udder Depth	+1.20	Shallow		
Front Teat Placement	+1.40	Close		
Teat Length	-1.80	Short		

7B Apex Perfect C Wrangler ETV-Bull

Dylan Fry
Apex Genetics
410-708-8983
Chestertown, MD

DOB: 05/28/23
PTAT +1.2 UDC +1.92

Collaps

PTA: +618M +8F +17P
PPR:106

Hilltop Acres DB Whisper EX-91(max)
-#1 PTAT cow +1.6

2nd Dam:
Top Acres Durham Wintu VG-87 (2y)
3rd Dam:
Top Acres Supreme Wizard ET 3E-95
-Grand Champion WDE 2017



Dam:



12/2023	CDCB SUMMARY GENOMIC				NM\$ +15
Milk	+834	62%R	Cheese Merit \$		+14
Fat	+14	-0.08%	FM\$ +15		GM\$ -35
Protein	+25	-0.01%	Gestation Len. +1	MSP	+101
CFP	+39		EFI 8.8%	gEFI 7.7%	
SCS	3.03	59%R	Mastitis -0.5	Fert. Index	
PL	-1.6	54%R	Livability -3.9	Heifer Liv.	
DPR	-2.8	53%R	HCR +1.1	CCR -4.3	
RFI					
Feed Saved		%R	0 Dtrs	0 Herds	100% US

12/2023	CALVING SUMMARY		SCE 2.3 %
Sire Calving Ease	2.3%	42%R	0 Obs
Daughter Calving Ease	3.1%	35%R	0 Obs
Sire Stillbirth	%	%R	0 Obs
Daughter Stillbirth	%	%R	0 Obs

BSBA TYPE SUMMARY			PPR +42
PTAT +1.30	65%R	UDC+1.66	MO+0.40 0 D / 0 H
Stature	+3.30	Tall	
Strength	+1.00	Strong	
Body Depth	+1.30	Deep	
Dairy Form	+1.20	Open Rib	
Rump Angle	-0.40	High Pins	
Thurl Width	+1.30	Wide	
Rear Legs-Side	+0.40	Sickle	
Rear Legs-Rear	+0.30	Straight	
Foot Angle	+1.10	Steep	
Mobility	+0.40	High	
F. Udder Attachment	+1.80	Strong	
Rear Udder Height	+2.10	High	
Rear Udder Width	+1.90	Wide	
Udder Cleft	+0.30	Strong	
Udder Depth	+1.00	Shallow	
Front Teat Placement	+1.40	Close	
Teat Length	+0.00	Long	

8B Apex Perfect TO Wagner ETV-Bull

Dylan Fry
 Apex Genetics
 410-708-8983
 Chestertown, MD

DOB: 03/14/23
 PTAT +1.3 UDC +1.66

Jennings Gap Time Out
 USA 68210495
 PTA: +467M +8F +13P
 PPR:73

Hilltop Acres DB Whisper EX-91(max)
 -#1 PTAT cow +1.6

2nd Dam:
 Top Acres Durham Wintu VG-87 (2y)
 3rd Dam:
 Top Acres Supreme Wizard ET 3E-95
 -Grand Champion WDE 2017



Selling:

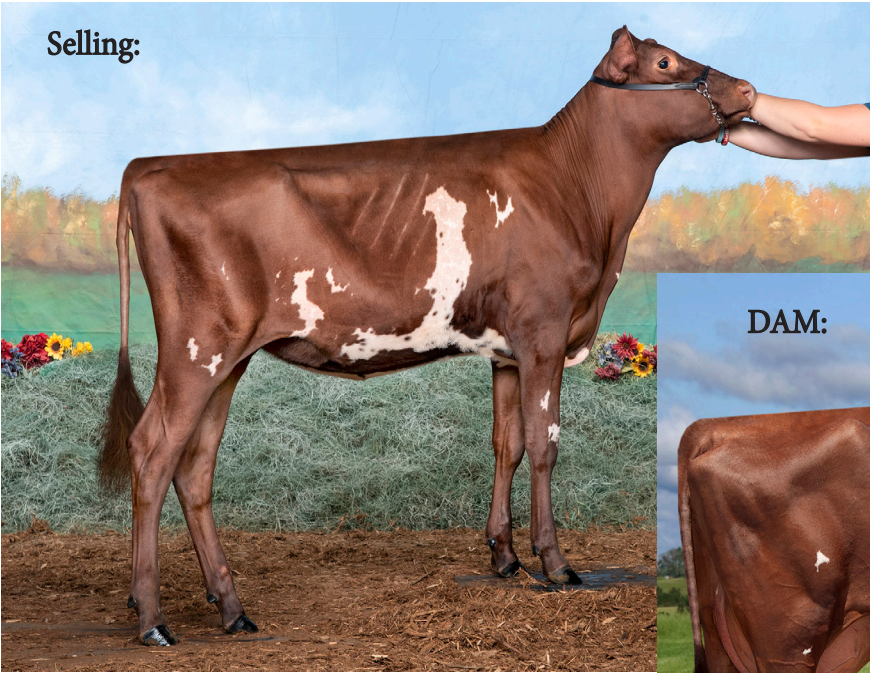

DAM:



1M

Clearview Justice Ava EXP

Kyle Kucas
Clearview Farm
267-374-5406
Hatfield, PA

DOB: 12/03/22

G12 Gold Mine MD Justice CD
USA 68317314
PTA: +391M -30F +1P
PTAT:+0.7

Clearview Patriot Ally VG87
-Reserve Grand Champion PA Farm
Show 2022
(pictured above)

2nd Dam:

Briar-Rose Alibi EX90

- 1st Place Junior 3-year-old All American Dairy Show 2021
- Intermediate Champion All American Dairy Show 2021
- Reserve Grand Champion All American Dairy Show 2021
- 11th Place WDE 2021
- 4th Place NAILE 2021
- Nominated All American 2021
- 1st Place 4-year-old PA Farm Show 2022
- Grand Champion PA Farm Show 2022
- 5th Place 4-year-old NAILE 2022

Selling:



DAM:



2M

Clearview Comanche Ariel ET

Kyle Kucas

Clearview Farm

267-374-5406

Hatfield, PA

DOB: 12/20/22

Lands-Brook Comanche

USA 840003003521464

PTA: -239M -21F -17P

PTAT:+0.0

Briar-Rose Alibi EX90

-1st Place Junior 3-year-old All American Dairy Show 2021

-Intermediate Champion All American Dairy Show 2021

-Reserve Grand Champion All American Dairy Show 2021

-11th Place WDE 2021

-4th Place NAILE 2021

-Nominated All American 2021

-1st Place 4-year-old PA Farm Show 2022

-Grand Champion PA Farm Show 2022

-5th Place 4-year-old NAILE 2022



Clearview Luckystrike Eva TW P

Kyle Kucas
Clearview Farm
267-374-5406
Hatfield, PA

DOB: 3/5/23

Circle B A Lucky Strike PP
USA 68317996
PTA: +120M -38F -24P
PTAT:+0.1
HOMOZYGOUS POLLED

Long Delite Justice Elsa VG-86

Hartdale Alstar Cutie EX-93 2E
 158,720M 4.2% 6,735F 3.1% 4,984P Lifetime
 Res. Jr. All-American Jr. 3-Year-Old 2014



Hartdale Kringle Clementine EX-91
 Nominated Jr. All-American 4-Year-Old 2017
 Full Sister to Dam

1G

Missile x Crescent Embryos

5 #1 Missile Embryos
Located at Trans Ova, Md

NC Mtn Cattle
 336-363-4639
 Ennice, NC

Valley Gem Missile
 -1020M -14F -19P
 +1.20T +2.0UDC +2.1FLC PTI +6

HARTDALE KRINGLE CRESCENT

08/23 USDA PTA -100M +0.15% +22F +0.00% -3P
 +0.4DPR +0.8PL +98NM\$ 59NM%ile +96CM\$ 47% Rel
 3.09SCS-0.80HCR 20% Rel -0.70CCR 30% Rel
 0.30LIV 22% Rel -0.50GL 34% Rel 2.50EFC 23% Rel
 1 Rec YDev: +1033M +80F +27P
 3 App 08/23 PTAT -0.1 -1.3UDR -2.0FLC 37%Rel CPI -10
 Appraisal: EX 90 @ 7-01 (EEVVV)
 2-02 305D 2X 17140M 4.3% 739F 3.2% 552P 97
 1st Summer Yearling Illinois State Fair Jr. Show 2017
 Dtr: HARTDALE AXEL CAPPUCINO
 Nominated Junior All-American Fall Calf 2019

2nd thru 6th Dam:

HARTDALE ALSTAR CUTIE

Appraisal: EX 93 @ 10-04 (EEVEE) 2E

2-00 335D 2X 20840M 4.2% 866F 3.1% 653P 94
 3-00 288D 2X 23320M 4.2% 974F 3.1% 733P 97
 4-00 305D 2X 24690M 3.8% 938F 3.0% 753P 97
 5-03 305D 2X 22510M 4.4% 998F 3.0% 677P 97
 6-06 348D 2X 24360M 4.4% 1078F 3.2% 783P 97
 7-07 305D 2X 25510M 4.2% 1080F 3.0% 766P 98
 2315D 158720M 4.2% 6735F 3.1% 4984P LIFE

Dam of CALVARY at Masterpiece Genetics

Nom. All-American & Res. Jr. All-American Jr. Three-Year-Old
 2014

HARTDALE SHOWTIME CONFETTI

Appraisal: 91 @ 7-05 (90/88)

3-11 355D 2X 22930M 4.5% 1037F 3.2% 733P 98
 Reserve All-American Winter Yearling 2010

LEBANON VALLEY G CANDY

Appraisal: 92 @ 11-04 (91/90)

3-02 365D 2X 22067M 5.4% 1181F 3.3% 739P DHIA
 2405D 115874M 5.1% 5911F 3.4% 3979P LIFE

LEBANON VALLEY SUPREME KATIE

Appraisal: 93 @ 11-01 (93/90)

5-04 305D 3X 23700M 4.0% 943F 3.3% 782P DHIR
 2509D 128950M 4.6% 5911F 3.3% 4266P LIFE

LEBANON VALLEY SUPER KRUNCH

Appraisal: 91 @ 8-06

8-05 365D 3X 22540M 4.2% 944F 3.3% 754P DHIA
 2279D 107080M 4.5% 4804F 3.4% 3589P LIFE



Twincounty RB Gettin Topsy-ETV VG-88

2G IVF Session- Twincounty RB Gettin Topsy-ETV VG-88

Kelly Johnson
717-858-2697

***Buyer is purchasing rights to control the next IVF session(s). Buyer is guaranteed IVF sessions until a minimum of 8 #1 or #2 IVF embryos are produced. Embryo grades are determined at the time of transfer if fresh embryos or at time of freezing if freezing is requested by buyer. Buyer keeps all resulting embryos from these controlled IVF sessions. Buyer is responsible for all costs of the aspiration**

Dam:

Knapps Kringle Tappy-ET

USA000097000131 EX-90

-Multiple time All American Nominee

Twincounty RB Gettin Topsy ETV

Very Good 88

DOB: 9/6/2020

Reg:USA000097010625

-Multiple Full Sisters nominated All American

S: Indian Acres American Pie

Last Collection 2/5/24 non stim made 56 oocytes



4thDam: Veronica

17

Vallorys Victorious Valina

Klinedell Farms & Vallory Partners
 Jason Kline 717-644-1306
 Travis Richardson 931-703-1568
 Myerstown, PA

DOB: 3/3/2023
Reg # 840003253983305
Spring Yearling for 2024

River Valley Victorious ET

3126479524 JH1F JNSF A2A2 7JE5032
 PTA -756M -3F -6P 99R 12/22
 PTA +1.8 GJUI +20.1 99R 12/22
 GJPI -12

Vallorys Maui Verlene

Very Good 86 @2-01
 1-09 253d 2x 9720 4.1 399 2.9 281
 2-09 202d 2x 8720 4.1 356 2.9 253
 S: AHLEM VALENTINO MAUI

2nd thru 4th Dam:

Sugar&Spice Fizz Vallory-ET EX-92
 2-02 286d 2x 12340 5.6 692 3.8 473
 3-03 298d 2x 14380 4.4 638 3.4 485
 4-05 299d 2x 19350 4.8 930 3.3 644
 5-06 305d 2x 12500 4.6 578 3.6 447
Arethusa Response View-ET EX92
 6-04 305d 2x 20110 5.8 1163 3.7 749
Huronian Centurion Veroncia EX-97
 6-08 2x 365d 24,442 5.6 1434 3.6 955
 -Grand & Supreme Champ. Int'l Jersey Sh. 2006
 -Grand & Supreme Champ. PA All-American 2006
 -Supreme Champion PA All-American 2005
 -Grand Champion Int'l Jersey Show 2004 & 2005
 -National Grand Champion 2004
 -All-Canadian Sr. 2 Year Old 2002

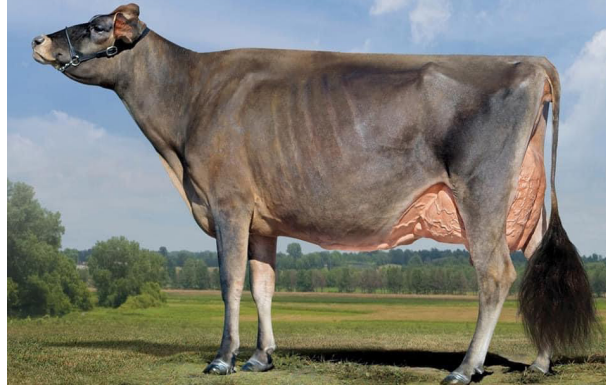

27

Embryo Package

Richardson Genetics
Travis Richardson
931-703-1568

2 #1 Cheap Trick x Kimber
2 #1 Victorious x Bulghur
2 #1 Andreas x Tillie

River Valley Victorious-ET
 3126479524 JH1F JNS-TF A2/A2
 7JE5032
 PTA -740M -4F -5P 99R 12/23
 PTA +2.0T GJUI +21.9 GJPI -10

Billings Joel Bulghur EX-94
 1-11 305 2x 15660 5.2 820 3.9 617
 3-00 305 2x 14810 5.7 847 4.0 596
 4-03 305 2x 16740 6.1 1017 3.9 656
 5-08 305 2x 21640 4.6 987 3.7 803

Ent-Llr-Mph Cheap Trick
 840003150588030 JH1C A2A2
 54JE00938
 PTA -499M -28F -12P 12/23
 PTA +1.50T GJUI+14.50 GJPI-17

Avonlea Gator Kimber EX95
 1-11 296 2x 13790 5.9 820 3.9 544
 2-10 305 2x 20410 6.4 1309 3.6 735
 4-04 279 2x 21710 6.0 1292 3.6 777
 5-03 305 2x 24970 4.2 1037 3.8 948
 6-07 305 2x 25350 4.4 1107 3.9 990

Sunset Canyon Andreas
 117597125 JH1F JNS-TF A1/A2
 94JE4036
 PTA -1963M -79F -60P 99R 12/23
 PTA +1.0T GJUI +17.5 GJPI -179

Lyon Legal Tillie EX-94
 2-02 305 2x 14060 5.1 714 3.8 532
 3-04 305 2x 20840 4.5 948 3.8 793
 4-05 102 2x 8010 4.7 378 3.6 287
 5-11 305 2x 21510 4.6 990 3.7 795

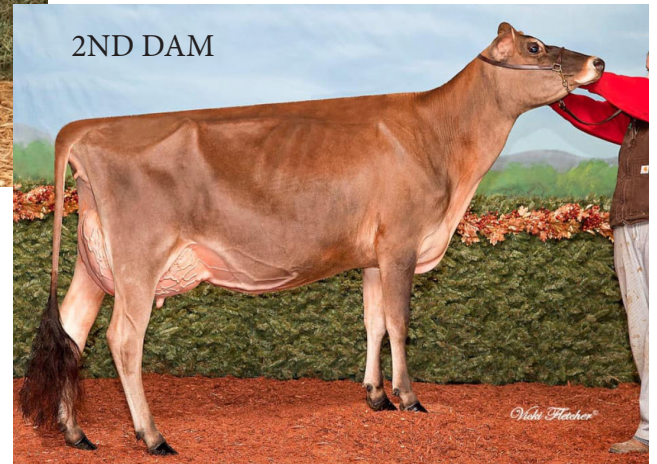

37

Colton x Fireball Embryos

Elizabeth Gross
484-219-1220
Mohrsville, PA

4 #1 Colton Embryos
Made with Sexed Semen
Domestic Only
Location Trans Ova, MD

Chilli Action Colton-ET

-1699M 0.30% -24F 99%R -41P
 -245CM\$ -245NM\$ -282FM\$ -254GM\$
 0.1PL GJUI 19.6

MB Lucky Lady Fireball

CAN000108617709 Excellent 92
 1-11 327d 2x 16882 5.2 877 3.7 628
 3-0 353d 2x 15834 5.0 798 3.5 558
 4-1 249d 2x 9846 4.5 440 3.6 350
 -3rd SR Calf -2014 NAILE
 -3rd Milking Yearling-2015 NAILE
 S: Arethusa Jade Velocity ET

2nd and 3rd Dams:

Marlau Comerica Fabienne EX-94
 -All-Canadian Milking Yearling 2011
 -Nominated All-Canadian 5 Yr. Old 2015
Hautpre Furor Fabulous ET- VG-87 CAN



Klinedell TL Colton Jazzie-ET "EX-93"
HM Int. Champion PA All-American 2022

4J

Klinedell Kid Rock Just Dance ET

Klinedell Farms
Jason Kline
717-644-1306
Myerstown, PA

DOB: 12/2/2023
Reg # 840003282085334
Winter Calf for 2024

Mr Kathies Kid Rock

3128791587 JH1F JNSF A1A2 551JE1772
 PTA -1629M -74F -58P 89R 12/22
 PTA +1.6 GJUI +14.6 86R 12/22

Klinedell TL Colton Jazzie-ET

173347779 Excellent-93 (max)
 3-00 2x 305d 17,410 4.8 831 3.4 591
 4-00 2x 305d 16,640 4.6 771 3.3 546
 2-02 2 x 254d 14,670 5.0 738 3.4 496
 -1st Jr. 3 Year Old PA All-American Show 2022
 -HM Int. Champion PA All-American Show 2022
 S: Chilli Action Colton-ET

2nd through 8th Dams:

Klinedell Iatola Jasmine EX-94

5-11 2x 305d 21,040 4.9 1023 3.4 710

- 1st Jr. 3 Yr Old & HM Int. Champion, PA All-American Show 2013

- Int. Champion PA All-American Jr. Show 2013

Jettas Juris Jada-ET VG-87

5-07 2x 305d 15,470 4.6 710 3.4 524

Spring Valley Jude Jetta EX-92

2-00 2x 231d 9,980 5.4 537 3.6 364

Edgeview Renaissance Jane 57 EX-96

5-06 2x 365d 24,794 4.9 1223 3.7 924

- 1st Aged Cow All-American Jersey Show 2002

- 1st 4 Year Old All-American Jersey Show 2000

- 1st 4 Year Old International Show 2000

- Res. All-Canadian Sr. 3 Year Old 1999

Edgeview Juno's Jane 47 EX-CAN

5-07 2x 305d 14,119 4.3 618 3.6 514

Edgeview Gems's Jane 32 VG-87-2Y-CAN

2-05 2x 305d 9,900 4.8 477 3.9 393

Edgeview Faithful Jane 20 EX-90

6-10 2x 305d 11,429 5.0 572



2nd Dam:

57

Heart & Soul Fizz Flare-ET

Kyle Kucas
Clearview Farm
267-374-5406
Hatfield, PA

DOB: 06/03/2022

J-Kay Tequila Fizz
 67060052 7JE1486
 CDCB 12/17 GPTA 75%R
 -1172M -25F -31PAJCA 12/17
 GPTAT 74%R +1.0 GJPI 70%R -71

Lookout Fortune 500
 CAN 108033887 2-08 VG-87-CAN
 3-06 2x 333d 20025 5.8 1165 3.7 746
 4-10 2x 240d 13569 6.3 853 3.9 526
 2-03 2x 271d 13241 5.5 729 3.8 501
 • 2nd Jr 3-Year-Old, Quebec Spring
 Show 2016
 S: Reagan

2nd thru 5th Dam:

Marlau Comerica Fabienne

CAN 105710282 5-10 EX-94-CAN
 5-10 2x 305d 18226 6.1 1118 4.0 736

- Nominated All-Canadian 5-Year-Old 2015

- All-Canadian Milking Yearling 2011

- HM Intermediate Champion, RAWF 2011

- 1st Milking Yearling, WDE & RAWF 2011

- All-Canadian Senior Calf 2010

Hautpre Furor Fabulous-ET VG-87-CAN 3*

10-9 2x 305d 17150 6.0 1038 3.9 675
 Life: 7 Lacs 106608 6.0 6429 4.0 4305

Responses Farren EX-91%

4-08 2x 305d 26274 5.4 1422 4.0 1058

B B Farrah EX-91%

9-06 2x 305d 23350 4.7 1107 3.4 793

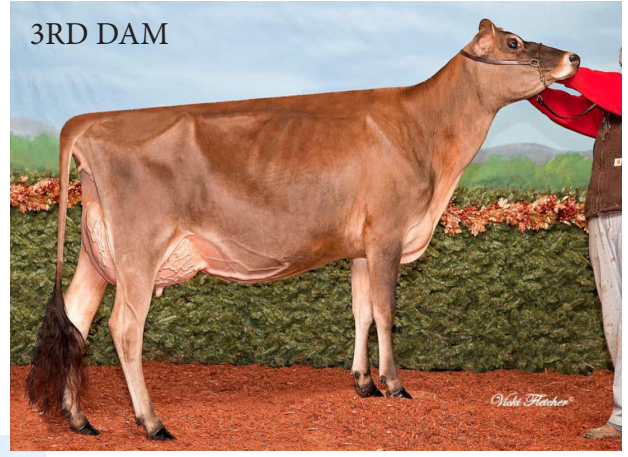

67

Kid Rock x Felicidad Embryos

Andover Genetics
410-708-4417
Milligton, MD

5 #1 Sexed Kid Rock Embryos
Domestic Only
Location Trans Ova, MD

Mr Kathies Kid Rock

2105M 0.05% -93F
95%R -0.01% -80P -919CM\$ -900NM\$
-807FM\$ -912GM\$ GJUI 19.7

Campbell TB Excitation Felicidad EX-94

CAN000109921976 EX-94 7-08
2-00 305d 2x 16,880 5.3 891 3.6 614
4-03 260d 2x 19,270 1.3 253 3.2 625
-4th Jr, 2 Year Old, Royal Winter Fair 2018
S: BRIDON EXCITATION

2nd and 3rd Dams:

MB Lucky Lady Feliz Navidad EX-93

3-03 2x 305d 21,520 5.3 1135 3.9 841
-ABA All-American 4 Year Old 2018
-Grand Champion, International Jersey Show
2018

Marlau Comerica Fabienne EX-94

-All-Canadian Milking Yearling 2011
-Nominated All-Canadian 5 Yr. Old 2015



KEVETTA COLTON GLAMOUR EX-91



**SHEER GRACE EX-95
3RD DAM OF LOT 63**

77

Askn x Glamour Embryos

**Ryan Krull
George, Ia
712-348-1802**

**5 #1 Askn Embryos
Located at Trans Ova MD**

Isau Brookbora Valentino Askn

AUS666936 523JE1900
PTA +518M +33F +26P 68R 12/23
PTA +0.6T GJUI +10.9 78R 12/23
GJPI +136

Kevetta Colton Glamour

840003201250062 Excellent-91
3-11 305d 2x 15230 4.9 742 3.4 523
-1st Sr 2 Yr old NY Spring Jersey Show 2021

2nd thru 5th Dam:

Rossland Surf Fire Gloria-ET

118661287 Excellent-90
4-01 2x 305d 19990 4.1 817 3.7 735
3-00 2x 305d 17520 3.8 663 3.5 616
5-03 2x 187d 13800 4.7 646 3.6 502
2-00 2x 294d 13000 4.1 535 3.4 437

Sheer Grace EX-95

8-01 2x 305d 18000 4.3 776 3.6 647
4-02 2x 299d 17150 4.7 813 3.7 628
- Nom ABA All-American 5 Yr Old 2006
-1st 4 Yr Old NY State Fair 2005

Premonition Grace EX-95-2E-CAN 7*

3-06 2x 305d 23183 4.2 981 3.7 816
-Reserve All-Canadian Mature Cow 2005
-All Canadian 5 Yr Old 2004
-HM All Canadian 4 Yr Old 2003
-All Canadian Sr 3 Yr Old 2002

Special Mary EX-90-CAN

3-08 2x 305d 15160 3.4 520 3.3 409

87

Klinedell Joel Clover ET

Klinedell Farms
Jason Kline
717-644-1306
Myerstown, PA

DOB: 12/11/2023
Reg # 840003282085335
Winter Calf for 2024

Guimo Joel-ET

CAN106797223 JH1F JNSC 200JE384
PTA -1684M -56F -42P 99R 12/22
PTA +1.5T GJUI +16.5 99R 12/22
GJPI -114

Klinedell Excitation Classy

Excellent-94
1-09 260d 2x 11130 5.0 553 3.7 414
2-07 305d 2x 13590 5.2 700 3.4 467
3-07 292d 2x 16350 5.1 832 3.4 564
4-07 260d 2x 13730 4.8 664 3.5 479
5-06 298d 2x 13600 5.2 713 3.5 473
-JR All American SR2 2019
-Reserve JR Intermediate Champion
NAILE 2019
S: BRIDON EXCITATION

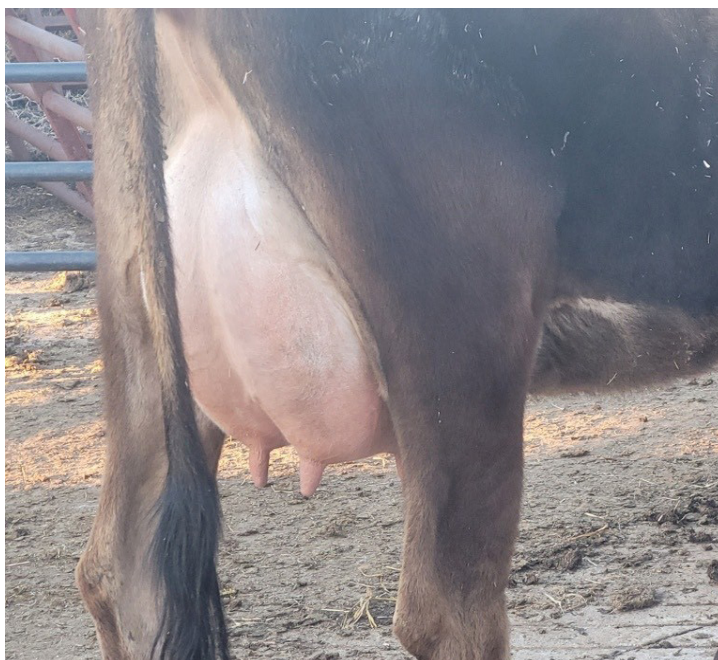

SELLING

97

Calhoun
North Carolina

Starrock VIP Cookiemonster

DOB- 12/01/21

Fresh- 11/28/23

River Valley Venus V I P-ET

-2094M -73F -62P

PTAT +1.40 98R +15.8 JUI -140JPI

JX Van De Chippewa Rhapsody Concert{6} EX91

1-09 297 3x 16380 5.0 818 3.8 623

2-08 304 3x 6.1 1336 3.7 821

3-08 302 3 21940 7.0 1542 4.1 905

S: Van De Chili Chippewa-ET



Melanie



Martha

SELLING

10J

Rich-Gen DB Millie

Richardson Genetics
Travis Richardson
931-703-1568

Jersey Summer Yearling for 2024
Registration # 174976404
RFID: 840 003 272 022 412
DOB: 6-1-2023

Rapid Bay Downtown Brown
-1806M -33F -38P
PTAT +0.80 60R JUI+17.3 JPI -59

Martha's Duaiseoir Melanie EX91
3-05 292d 2x 12780 4.6 585 3.5 450
7-10 170d 2x 7470 4.8 356 3.3 247
8-09 138 2x 6030 4.3 262 3.1 184
S: Shamrock Duaiseoir -ET

2nd Dam:
Pleasant Nook J Imp Martha EX94



Bloom



Blexy

1H

Ms Klinedell Avl Boombbox-ET

Klinedell Farms
Jason Kline
717-644-1306
Myerstown, PA

DOB: 6/4/2023
Reg # 840003244515436
Summer Yearling for 2024

Dymentholm Mr Apples Avalanch CV RC
CAN000011957107
12/23 99R -350M -10F -10P
PTAT 99R 12/23 +3.57T +2.67UDC +1.97 FLC
GTPI +1884

Blexys Kingdoc Bloom ET

Very Good 88 2 yr old
S: WOODCREST KING DOC
Maternal sisters to Bloom:
Blexys Jaggr Billie Jean
-6th Spring Calf WDE 2022
- Due June 2024
Ms Sid Blexy-ET EX-94 MS-96
-HM All American JR 3 YR Old 2022
-Grand Champion Mideast Fall National 21
MS Blexys Bounty EX92
Blexys Chief Bloody Mary VG88
-1st Milking Yrlg International Show 2023

2nd thru 4th Dam:

Rosiers Blexy Goldwyn EX-97

2-06 2x 305d 25,000 4.4 1,109 3.0 761
4-05 2x 305d 33,790 4.3 1,437 3.0 996
5-05 2x 365d 37,639 4.5 1,676 3.2 1,195
6-06 2x 365d 41,729 3.6 1,627 3.1 1,292
-Unanimous All-American Aged Cow 2017
-1st International Aged Cow, Senior & Grand
Champion World Dairy Expo 2017
-SUPREME Champion World Dairy Expo 2017

Rosiers Beyonce Dundee EX-90-5YR-CAN 2

2-03 2x 365d 21,936 4.6 1,008 3.3 714
3-09 2x 365d 27,853 4.2 1,160 3.4 941
5-01 2x 365d 26,204 3.8 983 3.3 853

-Star Brood Production Award Winner

Rosiers Burka Triumphant EX-90-CAN 7*

2-02 305d 21,279 4.4 939 3.3 705
3-03 365d 24,291 4.8 1,162 3.5 844
4-09 365d 25,380 4.7 1,202 3.5 891
6-08 365d 29,681 4.7 1,409 3.3 994



Dam: Billie Jean



2nd Dam: Blexy

2H Dropbox x Billie Jean Embryos

**Klinedell Farms & John
Ervin Stoltzfus
Jason 717-644-1306
John Ervin 717-824-1860
Myerstown, PA**

4 #1 Sexed Dropbox Embryos

Kings-Ransom Dropbox-ET

3224437486 *TR *TP *TC *TY *TV
PTA +1064M +85F +57P 82R 12/23
PTA +3.24T +3.20UDC +1.04FLC GTPI
+3011

Blexys Jaggr Billie Jean

-6th Spring Calf WDE 2022

- Due June 2024

S: Peak Jagger

Maternal sisters to Billie Jean :

Blex King Doc Bloom-ET VG88 2Yr old

Ms Sid Blexy-ET EX-94 MS-96

-HM All American JR 3 YR Old 2022

-Grand Champion Mideast Fall National 21

MS Blexys Bounty EX92

Blexys Chief Bloody Mary VG88

-1st Milking Yrlg International Show 2023

2nd thru 4th Dam:

Rosiers Blexy Goldwyn EX-97

2-06 2x 305d 25,000 4.4 1,109 3.0 761

4-05 2x 305d 33,790 4.3 1,437 3.0 996

5-05 2x 365d 37,639 4.5 1,676 3.2 1,195

6-06 2x 365d 41,729 3.6 1,627 3.1 1,292

-Unanimous All-American Aged Cow 2017

-1st International Aged Cow, Senior & Grand

Champion World Dairy Expo 2017

-SUPREME Champion World Dairy Expo 2017

Rosiers Beyonce Dundee EX-90-5YR-CAN 2

2-03 2x 365d 21,936 4.6 1,008 3.3 714

3-09 2x 365d 27,853 4.2 1,160 3.4 941

5-01 2x 365d 26,204 3.8 983 3.3 853

-Star Brood Production Award Winner

Rosiers Burka Triumphant EX-90-CAN 7*

2-02 305d 21,279 4.4 939 3.3 705

3-03 365d 24,291 4.8 1,162 3.5 844

4-09 365d 25,380 4.7 1,202 3.5 891

6-08 365d 29,681 4.7 1,409 3.3 994



3RD DAM:



DAM:

3H Showtime x Egypt Choice

NC Mtn Cattle
336-363-4639
Ennice, NC

**Choice of 3 September
Showtime calves**

NC-MTN SHOWTIME ERIN ET DOB: 9/5/23
NC-MTN SHOWTIME ELLA-ET DOB: 9/6/23
NC-MTN SHOWTIME ENZO-ET DOB: 9/12/23

Located at Klinedell Farms

Jacobs Showtime-RC
CAN000111576086
PTA -49M +65F +31P 82R 12/23
PTA +2.65T +1.82UDC +1.57 FLC GTPI 2442

HARVUE DIAMONDBACK EGYPT
840003140425337 EX-92 EEEVE 2E
2-0 305d 2x 22076 5.4 1194 3.8 842
4-2 305d 2x 27686 4.7 1302 3.5 982
5-3 208d 2x 14819 625 578
6-8 151d 2x 8807 358 273
S: Mr D Apple Diamondback

2nd thru 12th Dams:

Harvue Heztry Elyse-ET

84000124765309 Excellent-92 EEVVEE
2-05 2x 324d 24710 3.2 783 3.1 771
3-05 2x 365d 35730 3.1 1106 3.2 1127
4-08 2x 296d 26890 3.1 827 3.2 859

Harvue Atwood Emily Ann 2E94

2-06 2x 292 21450 3.4 737 3.1 666
3-05 2x 322d 31340 3.1 979 3.1 958
4-06 2x 365d 33620 3.4 1133 3.1 1031
6-01 2x 365d 41650 3.0 1236 3.0 1268
Life: 1722d 153990 3.3 5128 3.2 4918

Harvue Durham Eclipse ET EX-93 95 MS 3E

Life: 2498d 191940 3.8 7270 3.4 6472

Harvue Juror Emily EX-94 2E DOM

Life: 1866d 144480 3.9 5699 3.3 4783

Harvue Raider Edty EX-90 EX-MS

3-02 2x 321d 22240 4.4 988 3.4 759

Harvue Algonquin Ella NC

Harvue Phil Evita VG-85

3-02 2x 365d 25030 4.0 1000 3.2 813

Harvue Blizzard Evita GP-82 @ 2-04

2-00 2x 280d 16340 3.7 608 2.8 455

Harvue Bootmaker Evita EX-90 2e GMD DOM

Life: 2739d 192520 3.7 7032 3.0 5254

Harvue Elevation Evita GP-80

3.-06 2xx 288d 191960 3.3 636

Harvue Astronaut Evita EX-91 EX-MS 2E

10-02 2x 365d 22580 3.2 712

2nd Dam:

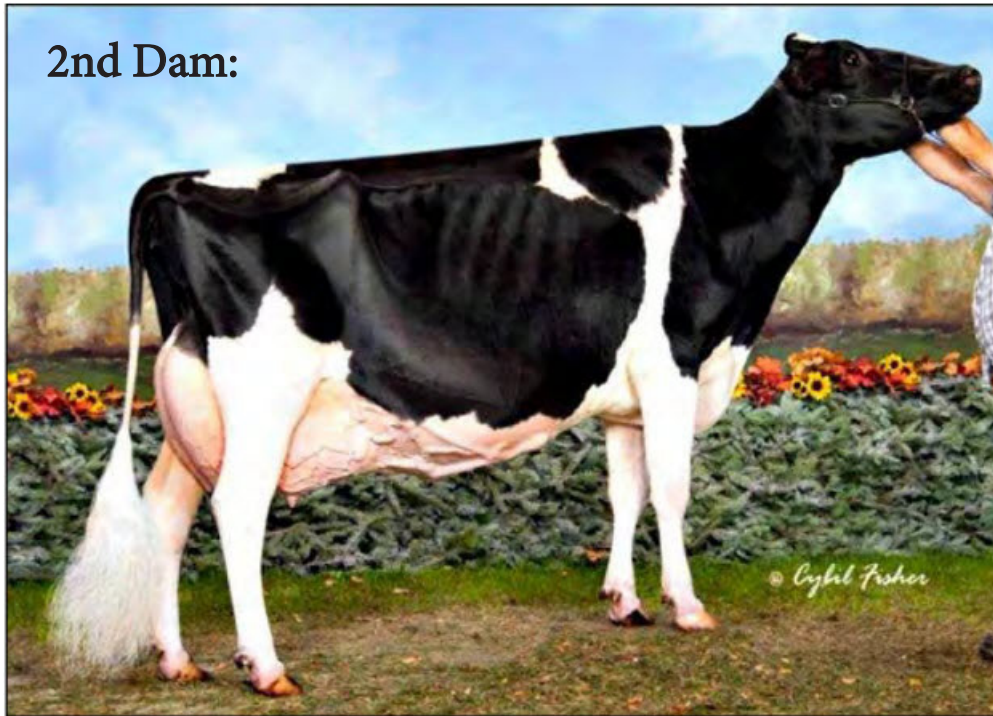

44 Bulleye x Aloha Embryos

F & F Genetics

717-926-4563

Bethel, PA

2 #1 Sexed IVF Embryos
Exportable to Canada
Located at Trans Ova, MD

Mb-Luckylady Bullseye-ET

HO840003234629819

PTA +924M +56F +27P 82R 12/23

PTA +3.16T GTPI 2519

ARETHUSA SOLOMON ALOHA-ET

840003137803029 EX-92 EEEEE 2E

2-11 2x 365d 24890 3.7 921 3.0 748

4-03 2x 305d 24705 3.9 963 3.0 741

2-00 2x 271d 16990 3.7 634 3.0 516

Milking: 92# 4.0F 3.4P SCC 115,000

A2/A2

S: Walnutlawn Solomon-ET

EO Siemers Ashlyns Angel-ET

60811262 Excellent-96 EEEEE 3E

GMD

4-03 2x 365d 41370 4.2 1749 3.1 1277

9-10 2x 365d 39800 6.0 2383 3.0 1177

6-07 2x 316d 39660 4.3 1686 3.1 1211

7-06 2x 365d 39370 4.7 1852 2.9 1129

2-04 2x 365d 31970 4.7 1498 3.3 1046

Life: 2243d 225080 4.8 10836 3.1 6908

-Res All-American Sr 2-Yr-Old Cow

2006

3RD thru 5Th Dams:

Tri-Day Ashlyn-ET

Excellent-96 EEEEE 2E GMD DOM

4-09 2x 365d 43090 4.8 2079 3.5 1503

3-08 2x 348d 38570 4.3 1675 3.4 1129

6-09 2x 294d 33330 4.7 1563 3.5 1183

Life: 1374d 144770 4.6 6665 3.5 5135

Full Sister to Ashlyn

Tri-Day Adeen-ET EX-93

- Four Times All-American Winner

-Nom All-Time All-American Sr-2-Yr Old

Bendy-Brook Odyssey Favorite EX-92

EVEEEE 2E DOM

6-01 2x 337d 22670 3.4 770 3.1 706

4-11 2x 317d 21410 3.4 721 3.1 658

-Res All-American Produce of Dam 2001

Bendy-Brook Star Fonda VG-86 VG-

MS

3-11 2x 290d 23390 3.5 826 3.1 724

5-09 2x 312d 22340 3.3 734 3.0 680



Vale-O-Skene Gold Karmilla-ET "EX-94"
All-American Nominee

5H

Doorman x Karmilla Choice

David Chance
 410-708-4417
 Milligton, MD

Choice of two spring yearlings
Kozette or Kali born 3/2/23

Full Sisters Nominated All Americans in 2022:
Oakfield Doorman Kiki -ET
Oakfield Doorman Karmen -ET EX-92

Val-Bisson Doorman-ET

CAN107281711 EX-90 ST*TY*TV*TL*TD
 PTA -446M +15F +10P 99R 12/20
 PTA +2.48 +1.63UDC +.80FLC GTPI+2200

Vale-O-Skene Gold Karmilla-ET

CAN11931100 EX94 EEEEE 4-02 *TL*TD
 2-10 2X 305d 24,110 4.4 1053 3.5 850
 1-11 2x 278d 19,136 3.9 747 3.5 672
 -2nd 4 Year Old, Res. Sr. & HM Grand Champion,
 Northeast Spring National 2019
 -All-NY Sr. 3 Year Old 2018
 -Int. & Grand Champion WNY Regional 2018
 - Nom. All American Sr. 2 Year Old 2017
 S: Braedale Goldwyn

2nd and 3rd Dams:

Tiny Acres Dundee Kathleen EX-92-2E-CAN

4-11 2x 365d 38,971 3.1 1221 3.1 1197
 -Nom. All Ontario Jr. 2 & Jr. 3 2009 & 2010

- 1st 4 Yr Old & Res. Grand Champ. Lindsay 2011

Floydholm Outside Kathleen VG-89-CAN

3-09 2x 315d 24,826 3.8 952 2.9 714



Bloom



Blexy

6H Architect x Bloom Embryos

Klinedell Farms
Jason Kline
717-644-1306
Myerstown, PA

5 #1 Sexed Architect Embryos

Farnear Architect-ET

840003214251590
 PTAT 12/23 82R +285M +3F +12P
 PTATE 12/23 80R +3.85T +3.28UDC
 +2.01FLC +2346GTPI

Blexys Kingdoc Bloom ET

Very Good 88 2 yr old
 S: WOODCREST KING DOC
 Maternal sisters to Bloom:
 Blexys Jaggr Billie Jean
 -6th Spring Calf WDE 2022
 - Due June 2024

Ms Sid Blexy-ET EX-94 MS-96
 -HM All American JR 3 YR Old 2022
 -Grand Champion Mideast Fall National 21
 MS Blexys Bounty EX92
 Blexys Chief Bloody Mary VG88
 -1st Milking Yrlg International Show 2023

2nd thru 4th Dam:

Rosiers Blexy Goldwyn EX-97

2-06 2x 305d 25,000 4.4 1,109 3.0 761
 4-05 2x 305d 33,790 4.3 1,437 3.0 996
 5-05 2x 365d 37,639 4.5 1,676 3.2 1,195
 6-06 2x 365d 41,729 3.6 1,627 3.1 1,292
 -Unanimous All-American Aged Cow 2017
 -1st International Aged Cow, Senior & Grand
 Champion World Dairy Expo 2017
 -SUPREME Champion World Dairy Expo 2017

Rosiers Beyonce Dundee EX-90-5YR-CAN 2

2-03 2x 365d 21,936 4.6 1,008 3.3 714
 3-09 2x 365d 27,853 4.2 1,160 3.4 941
 5-01 2x 365d 26,204 3.8 983 3.3 853

-Star Brood Production Award Winner

Rosiers Burka Triumphant EX-90-CAN 7*

2-02 305d 21,279 4.4 939 3.3 705
 3-03 365d 24,291 4.8 1,162 3.5 844
 4-09 365d 25,380 4.7 1,202 3.5 891
 6-08 365d 29,681 4.7 1,409 3.3 994

DAM:



7H

Borderview Sidekick Aggie

Borderview Genetics

802-238-1142

840003272813964

Born: October 26, 2023

Walnutlawn Sidekick

CAN 000012508113

PTA -1257M +2F -11P 99R 12/23

PTA +3.05T +2.36UDC +1.11FLC GTPI 2155

Pierstein Windbrook Alacazam

Excellent-94 EEEEE 2E

4-03 3x 365d 56,460 4.0 2269 3.5 1977"

2-09 2x 365d 28,334 4.2 1197 3.6 1022

Life: 1094d 106,935 4.2 4476 3.6 3876

-1st 4 Year Old Northeast Fall National 2019

-HM Sr. Champion Northeast Fall National 2019

-1st 4 Year Old Quebec Spring Show 2019

S: Windbrook

2nd thru 4th Dams:

Ms Goldwyn Alana-ET

139055203 EX-96-2E-CAN MS:97 20*

6-08 2x 365d 42,476 4.5 1907 3.2 1370

4-10 2x 365d 37,042 4.3 1592 3.4 1255

Life: 1567d 144,011 4.4 6391 3.4 4966

-All-Canadian Mature Cow 2015

-HM All-American Aged Cow 2015

-Res. Grand Champion Royal Winter Fair 2015

-All-Canadian 5 Year Old 2013

-Res. All-American 5 Year Old 2013

-HM Grand Champion Royal Winter Fair 2013

Shoremar BKB S Alicia 2-ETN *BL EX-94 2E

6-01 2x 365d 39,380 4.1 1603 3.2 1264

Life: 1154d 101,330 3.9 3986 3.2 3244

-2nd 4 Year Old Midw-est Spring National 2007

Clone of: Shoremar S Alicia-ET EX-97 3E 13*

-All-American & All-Canadian 5 Year Old 2000

C Aitkenbrae Starbuck Ada EX-94 2E DOM 4*

5-06 2x 356d 30,060 3.5 1043 3.5 1049

Life: 1955d 137,740 3.4 4747 3.4 4649

-All-American Produce of Dam 2000 & 2001

-All-American 3 Year Old 1990

-Res. All-Time All-American 3 Year Old 2003

Dam:



8H

Warrior x Abbie Embryos

Buckley & Gilbert
Bradley 423-231-1301
Tyler 502-680-1763
Morristown, TN

5 #1 Warrior Embryos

Mr Blondin Warrior Red ET
3139655530 *TP *TC *TY *TV *TL
PTA -851M -26F -18P 99R 12/23
PTA +2.85T +1.45UDC +1.27FLC 99R
12/23
GTPI +1702

Apple-Pts Solomon Abbie-ET
840003144909680 Excellant-90
3-07 2x 222d 19930 4.2 837 3.3 652
2-06 2x 312d 19640 4.7 930 3.5 684
-Has had 3 Daughters sell for over
7k each
Maternal sisters:
Miss Apple Snapple-Red-ET EX96
Her Daughter
Erbacres Snapple Shakira-ET EX97

KHW Regiment Apple-Red-ET
135511521 EX-96 4E DOM
9-01 2x 365d 36750 4.3 1582 3.3 1211
4-01 2x 365d 35754 4.1 1682 3.5 1247
7-00 2x 365d 33280 5.0 1653 3.4 1128
5-03 2x 365d 30810 5.0 1527 3.7 1154
2-02 2x 365d 28930 4.5 1297 3.4 979
10-11 2x 305d 27390 4.4 1210 3.3 900
Life: 2898d 240640 4.7 11394 3.6 8559

3rd-8th Dams:
Kamps-Hollow Altitude-ET EX95
7-00 2x 365d 39690 4.7 1849 3.5 1385
Life: 1844d 144460 4.4 6295 3.7 5288
Clover-Mist Alisha-ET EX93
8-07 2x 365d 36920 4.2 1553 3.4 1258
Life: 2999d 226470 4.7 10659 3.6 8149
Clover-Mist Augy Star-ET EX94
7-10 3x 365d 43140 5.0 2136 3.3 1421
Life: 2486d 206250 4.7 9793 3.5 7187
D-R-A August EX96
8-05 2x 365d 27460 4.3 1187 3.2 871
Life: 3443d 190200 4.4 8281 3.3 4457
D-R-A Ideal Precious Leader Ex-90
7-06 2x 358d 200990 3.9 787 3.4 675
D-R-A Princess Lad Leader EX90
9-05 2x 305d 19160 4.2 809



2nd Dam: Hezbollah

9H Eye Candy x Heart Embryos

Leo Holme Holsteins
Honey brook, PA
484-985-0655

5 #1 Eye Candy Embryos
Located at Trans Ova MD

MB-Luckylady Eye Candy-ET

3234629820 *TR *TP *TC *TY *TV *TL *TD
PTA +387M +45F +26P 81R 12/23
PTA +3.11T +2.65UDC +1.30FLC 80R 12/23
GTPI +2549

Pyramid Hz Goldwyn Heart

3139851747 Excellent-92
-1st 4 Yr Old, HM Grand Lancaster County Show
2021

2nd Dam:

Dubeau Dundee Hezbollah EX-92

4-03 3x 365 42,050 4.4 1859 3.1 1299

-All-American & All-Canadian Sr. 2yr Old 2009

-Reserve All-American 4yr Old 2011

-1st Sr. 2yr Old & Intermediate Champion

WDE 2009



2nd Dam: Angel



2nd Dam: Angel

10H Rutters KD Tatoo Artist

**Klinedell Farms & Kelly
Johnson 717-858-2697
Jason Kline 717-644-1306
Myerstown, PA**

**DOB: 7/29/2023
Reg # 840003223018898
Summer Yearling for 2024**

Duckett Crush Tatto-ET

3137052923 *TR *TP *TC *TY *TV
PTA -552M -36F -3F 99R 12/22
PTA +2.88T +2.24UDC +.71FLC GTPI +2013

Rutters AN Sidekick Aria-ET

Good Plus 83 2 Year Old
S: Sidekick

2nd thru 5th Dam:
St-Jacob Blake Angel EX-94
Milksource DSTR Allspice-ET EX-92
Lee Alice EX94
Skycheif Adeen EX-95



Hanalee G Chip Marley-ET "EX-94"

114

Klinedell Warrior Mikey ET

**Klinedell Farms
Jason Kline
717-644-1306
Myerstown, PA**

**DOB: 6/12/2023
Reg # 840003244515439
Summer Yrlg for 2024**

Mr Blondin Warrior-Red-ET

3139655530 *TP *TC *TY *TV *TL *TD
PTA -802M -19F -16P 98R 12/22
PTA +3.20T +1.66UDC +1.64FLC 98R 12/22
GTPI +1807

Hanalee G Chip Marley

CAN12020163 Excellent-94 EEEEE
5-05 2x 305d 30,770 3.3 1029 2.6 793
2-11 2x 329d 24,586 4.0 985 3.3 807
2-00 2x 300d 21,396 3.7 787 3.2 690
A2/A2 • AA
•Res. All-PA 5 Year Old 2021
•2nd 5 Year Old Mideast Fall National 2021
•2nd 5 Year Old Eastern Fall National 2021
•3rd 5 Year Old PA Spring Show 2021
S: Mr Chassity Gold Chip-ET
Full sister to Marley:
Hanalee G Chip Marzipan EX-92-2E-CAN
4-11 2x 345d 28,016 3.7 1047 3.0 847

2nd through 8th Dams:
Kingsway E Sanchez Martinee VG-85-CAN 1*
2-02 2x 319d 23,095 3.8 877 3.3 763
Morsan Damion Mariet EX-90-3E-CAN MS:92
Life: 5 lact. 130,651 3.6 4762 3.3 4290
Aitkenbrae Charles Marietta VG-85-4Y-CAN
3-05 3x 365d 35,366 3.5 1224 3.0 1074
Aitkenbrae Skychief Maria VG-86-3Y-CAN
4-03 2x 315d 24,965 3.5 864 3.1 778
Aitkenbrae Black Marg EX-4Y-CAN
5-10 2x 311d 27,723 3.7 1032 3.0 822
Christhill Roland Merna VG-86-2Y-CAN 3*
Murland Mary Sheik VG-85-6Y-CAN 2*
Life: 11 lact. 176,716 4.0 6993 3.3 5877

Dam:

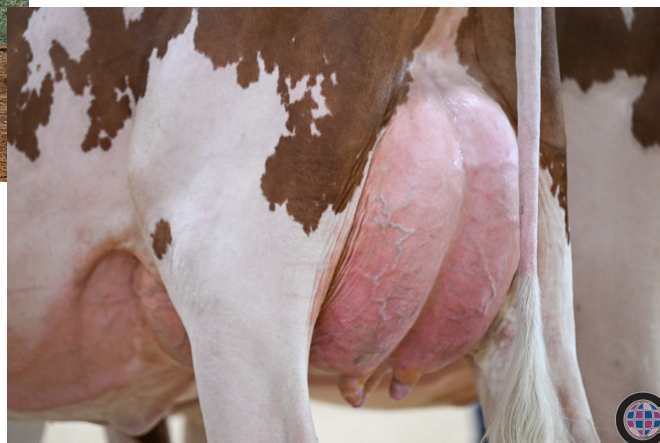

12H Aircraft RC x Moovin a Star Choice

D-N-R Holsteins
717-454-8856
Myerstown, PA

2 Pregnancies due in March 2024
 Guaranteed 2 calves to pick from

Farnear Aircraft-ET RC TC
 +147M +23F +7P PTAT +3.78T +3.07UDC
 +1.94FLC +2326 GTPI

Luck-E Moovin A Star-Red
 3239496549 Very Good-87 EXMS @2-03
 RIP 1-112x 134d 9883 3.9f 3.0p
 -sold for \$21,300 @ 1st ImpressionsIII
 -2nd & BU Milking Yrlg Eastern Nat'l
 R&W Show 2023
 S: Lindenright Moovin-ET *RC

2nd thru 10th Dams:
Luck-E Doc A-Mood EX92
 2-03 2x 365d 29,140 4.3 1250 3.3 952
Luck-E McGucci Afro-Red-ET EX-94 2E
 Life: 1305d 105,990 5.5 5852 3.5 3718
Luck-E Advent Asia-ET *RC EX-94 3E
 Life: 1282d 113,730 5.1 5814 3.2 3645
Luck-E Blitz Australia-ET VG-87 GMD DOM
 2-02 2x 365d 37,990 4.0 1528 2.8 1060
Luck-E Skychief Arizona-ET EX-90 GMD DOM
 Life: 1301d 125,490 5.2 6512 3.6 4465
Hart-Lyn Starbuck Ashley EX-94 2E GMD DOM
 Life: 1753d 124,040 4.0 4994 3.4 4239
Kachina Valiant Act-ET VG-86
 Life: 2103d 110,050 4.6 5037 3.4 3742
Dodeb Matt Actress EX-93 2E
 Life: 2103d 110,050 4.6 5037 3.4 3742
Dodeb Matt Actress EX-93 2E

3rd Dam:



13H Alligator x Anellah Embryos

Klinedell Farms
Jason Kline
717-644-1306
Myerstown, PA

6 # 2 Alligator Embryos
Located at Trans Ova, MD

Stantons Alligator-ET TP TR
+1090M +43F +30P PTAT
+2.44T +2.20UDC +0.71FLC +2497GTPI

Arethusa Brokaw Anellah EX-93

S: Mr Atwood Brokaw-ET TP TR

2nd thru 6th Dams:

Ernest-Anthony Accolade EX94

4-02 2x 331d 27,630 6.1 1699 3.4 942"

-1st 5 Yr Old & Res. Sr. Ch. NE Fall National 2015

Ernest-Anthony Aphrodite-ET EX-95 2E

4-01 2x 340d 37,960 5.8 2202 3.5 1341

6-08 2x 365d 40,370 4.0 1617 3.2 1283

-Nom. All-American 125,000 lb. Cow 2010

-Member All-American Produce of Dam 2009

-Member of All-American Best 3 Females '07 & '09

-13 Excellent daughters!

Tri-Day Ashlyn-ET EX-96 2E 19* GMD DOM

4-09 2x 365d 43,090 4.8 2079 3.5 1503

Life: 1374d 144,770 4.6 6665 3.5 5135

-All-Time All-American 4 Year Old 2003

-All-American & All-Canadian 4 Year Old 2001

-Supreme Champion World Dairy Expo 2001

-All-World - Holstein International 2001

-All-American Sr. 3 Year Old 2000

-1st Sr. 3 Year Old International Hol. Show 2000

Bendy-Brook Odyssey Favorite EX-92 2E DOM

-Res. All-American Produce of Dam 2000

Bendy-Brook Star Fonda VG-86



Dam: Coldsprings Banjo 12130-ET

14H IVF Session- Coldsprings Haze-P 14273-ET

Andrew King

***Buyer is purchasing rights to control the next IVF session(s). Buyer is guaranteed IVF sessions until a minimum of 8 #1 or #2 IVF embryos are produced. Embryo grades are determined at the time of transfer if fresh embryos or at time of freezing if freezing is requested by buyer. Buyer keeps all resulting embryos from these controlled IVF sessions. Buyer is responsible for all costs of the aspiration**

Coldsprings Haze-P 14273-ET

USA840003269046248

DOB: 8/24/23

+968M +79F +49P +730NM +3.9PL

2.71SCS +0.7DPR +2941GTPI

S: AOT Redeye Haze-P-Red-ET

Dam:

Coldsprings Banjo 12130-ET

840003218763056 VG-87 @3-05

1-09 3x 365d 36340 3.7 1331 3.5 1282

2nd Dam:

Coldspring Rubicon 11000

840003203043164 VG-87 @3-01

1-09 3x 346d 34240 4.0 1360 3.3 1140

2-10 3x 305 39010 3.2 1233 3.2 1255

-2nd MD Milk Production

-365 45540 3.3 1509 3.2 1477

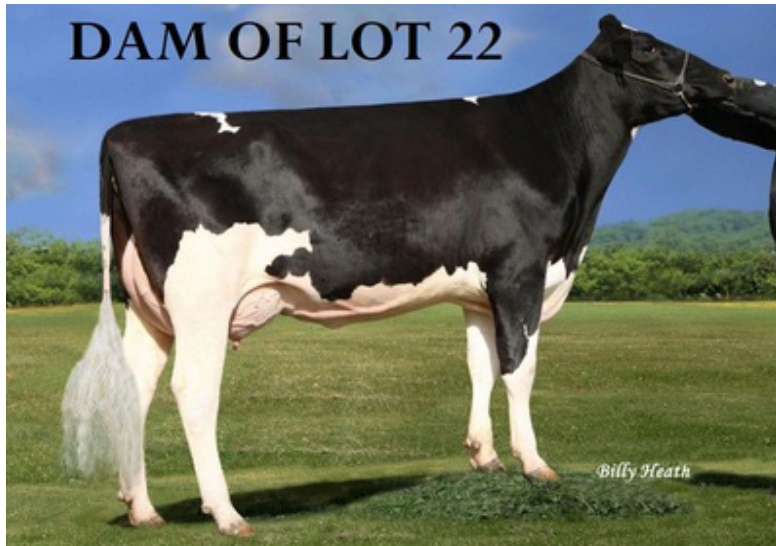

Dam: Coldsprings Basic 11477-ET

15H IVF Session- Coldsprings Remove 13786-ET

Andrew King

***Buyer is purchasing rights to control the next IVF session(s). Buyer is guaranteed IVF sessions until a minimum of 8 #1 or #2 IVF embryos are produced. Embryo grades are determined at the time of transfer if fresh embryos or at time of freezing if freezing is requested by buyer. Buyer keeps all resulting embryos from these controlled IVF sessions. Buyer is responsible for all costs of the aspiration**

Coldsprings Remove 13786-ET

USA840003260814167

DOB: 12/29/22

+1517M +62F +44P +631NM +2.9PL 2.84SCS

-1.6DPR +2.31T +2.41UDC +0.91FLC

+2724GTPI A2A2 AB

S: Stantons Remover PP-ET

Dam:

Coldsprings Basic 11477-ET

8400032003043641 EX-90 @ 3-06

1-10 3x 305d 28500 3.9 1109 3.1 880

3-02 3x 365d 33690 3.8 1267 3.4 1155

2nd Dam:

Coldspring Denver 7239

840003137662727 VG-86 @3-03

1-08 3x 365d 29750 3.8 1137 3.3 991

2-11 365d 3x 33440 3.9 1310 3.3 1112

4-03 3x 166d 16380 3.8 629 3.0 493

Selling:



16H STOX Analyst Safari-Red

Cole Strickland
C Squared Show Cattle
252-908-2071

DOB:9/29/21
Reg. # 3218358565
Fresh 12/4/2023
Not on test
Just Scored GP-83

Mr Affection Analyst-Red-ET TC TP
+55M -31F -22P +2.09T +1.62UDC +1.18FLC
+1802GTPI

STOX AMERICAN SAVANA-RED
Not Classified
S: LUCK-E AMERICA 684-ET

2nd dam:
WHITE-SWITCH LBOY SUSIE Q-RED
EX-90

Dam:



MAPLE-DOWNS ANIKIA-RED EX-90 EX-MS



MAPLE-DOWNS ANNABELLE-ET EX-93 EEEEE 2E
2ND DAM

17H Heatwave x Aneka Embryos

JOHN STOLTZFUS
GORDONVILLE, PA
717-824-9639

5 #1 Heatwave Embryos
Located at Transova Md

Aot Heatwave-Red TC

+817M +53F +27P +2.55T +1.95UDC
+1.08FLC +2721GTPI

Maple-Downs Anikia-Red

840003210540590 EX-91
1-11 2x 274d 18250 3.7 682 2.9 537
2-11 279d 26323 4.2 932 3.1 741
S: Riverdown Unstopabull-Red

2nd-12th Dams

Maple-Downs Annabelle-ET Excellent-93 EX-MS 2E *PO

Life: 1607d 133000 4.3 5783 3.3 4387

Ms Andis G-Digger Atara-ET EX-91 EX-MS GMD

Life: 1624d 182010 3.8 6857 2.8 5082

Ms Andis Shottle Aneeda-ET EX-95 EEEEE 2E

3-08 2x 365d 43480 4.8 2083 2.8 1212

• 1st 5-Yr-Old North-East Fall National 2013

• 2nd Milking Fall Yrlg North-E Fall/Nat 2009

MD-Maple-Dell Mar Andi-ET VG-88 VG-MS GMD

2-09 2x 365d 31950 4.7 1493 3.1 989

MD-Maple-Dell Durham Amy EX-92 EX-MS

4-05 3x 305d 37640 3.9 1472 2.8 1048

Ms M-M-D Nobel Aruba EX-94 EEEEE 2E DOM

3-05 2x 365d 34540 4.3 1480 3.1 1079

• Gr Champion Maryland Spring Show 2005

Md-Delight Storm Adeline-ET VG-88 VVEVE DOM

2-01 2x 365d 25340 4.6 1176 3.4 863

Ms Kingstead Chief Adeen-ET EX-94 2E EEEEE

3-05 2x 310d 30180 4.0 1209 3.6 1075

• Nom All-American 3 Yr Old Cow 2000

• Nom All-American 4 Yr Old Cow 2001

C Aitkenbrae Starbuck Ada EX-94 2E DOM

13-8 2x 365d 25150 3.0 764 3.2 796

Life: 1554d 105150 3.4 3600 3.2 3356

• All-American Produce of Dam 2000, 2001

• All-American 3 Yr Old Cow 1990

• Grand Champion Eastern National 1990

• Res All-Time All-American Sr 3 Yr Old

Aitkenbrae Sheik Arlene GP-80-2YR-CAN

2-02 2x 304d 15670 4.2 664 3.6 564

Aitkenbrae Ned Ada VG-86 1*

7-10 2x 324d 22207 3.9 866

DAM:



Sweet springBlond Pennie Maternal Sister

18H Unstopabull x Petunia Choice

Sweetswing Farm
610 451 6015
Mohrsville, PA

Choice of 2 September Red and White Calves
Sweetswing Pumpkin- Red –ET polled born 9/17/23
Sweetswing Peaches – Red- ET polled born 9/19/23

Riverdown Unstopabull

-382M -23F -24P +2.03T +2.03UDC +1.28FLC
+1958 GTPI

: Globe Run Loyola Petuna- RED Ex 91, excellent mammary
Jr. Champion R&W - Kutztown Fair
2018 and 2019
Daughter by Blondin Luxor was JC
R&W Kutztown Fair 2022
S: LOYOLA

2nd Dam: Globe Run Moses Princess RC VG 87
3rd Dam: Grassy- Cabin Palo T Ex 92, 2E



MISS ROYAL DE COWBELLE YG-88 YG-MS
DAM OF LOT.



GOLDEN-OLDS OUR RAE2-ET EX-94 EE8E *RC
3RD DAM OF LOTS 37 & 38

19H

COWBELLE DENVER RAEHEL

840003216335917 99%RHA-I *TR *TC *TL

March 10, 2023 • Herd No. 1003

COWBELLE HOLSTEINS
7146 MIDDLE RIDGE ROAD
NEWPORT, PA 17054
717-447-4468
COWBELLEDS@GMAIL.COM

On service to 1/27 to sidekick
Fresh 10/11/23 2nd calf 81lb
milk 3.6f 3.2p 0.9scs
VG88

Brevard Denver

12074893C 99%RHA-I *TR *TC *TY *TV *TL
PTA +300M +23F +4P 98R 4/22
PTA -0.4PL 2.83SCS -3.7DPR 3.0%DC
PTA +2.80T +1.71UDC +.68FLC 99R 4/22
GTP1 +2125G

Miss Royal De Cowbelle

144740397 99%RHA-I Very Good-88 YG-MS @ 3-86
3-07 2x 3146 28950 3.5 793 3.2 730
2-01 2x 2976 18760 3.6 643 3.2 569

And

Mr D Apple Diamondback

840003013721048 99%RHA-I EX-93 *RC *TP *TC *TV *TL
PTA -449M -25F -2P 99R 4/22
PTA -0.2PL 3.14SCS -2.8DPR 2.8%DC
PTA +2.43T +1.94UDC +1.44FLC 99R 4/22
GTP1 +1861G

Maverick Crush

12042760 99%RHA-I *TC *TY *TV *TL
PTA -905M -51F -15P 98R 4/22
PTA +2.48T +1.54UDC +1.33FLC GTP1 +2032G

Rocklan Sweet Baby Rae-ET

140657525 Excellent-93
3-02 2x 3106 22083 3.4 744 3.3 711
2-03 2x 3066 18561 3.7 689 3.2 594

3rd Dam

Golden-Olds Dar Rae 2-ET EX-94 EE8E *RC *CV
3-08 2x 3456 34250 3.9 1337 3.4 1180
Life: 1331d 191880 3.8 3854 3.5 2615

Full sister to dam2

Golden-Olds Dar Rae 1-ET EX-93 CAN 3E *RC
4-0 Dam

Golden-Olds Park Rae-Red-ET EX-90 EEVEE *PO
1-11 2x 3456 31830 3.7 1161 3.4 1041
4-07 2x 3456 29310 3.4 998 3.2 938

5th Dam

Scientific Beauty Rae-ET EX-90 EE8V *RC DOM
4-03 2x 3456 33710 4.7 1595 3.7 1243

6th Dam

Scientific Jubilant Rae-ET EX-90 EE8V DOM
5-11 2x 3456 38880 4.1 1607 3.6 1483
Life: 4 Leat 117589 4.0 4787 3.6 4242

7th dam 22th Dam

C Haverhill Tony Rae EX-94 3E GMD DAM 5*
6-11 2x 3456 40220 4.1 1661 3.3 1301
Life: 2247d 166384 4.1 6904 3.4 5613

C Haverhill BT Bazette-ET EX-94 2E GMD DOM
10-0 2x 3456 35840 4.3 1518 3.0 1063

Life: 2104d 164789 4.1 6780 3.1 3587

Mil-R-Mer Bazette EX-90 EE8V GMD DAM 30*
7-01 2x 3456 24530 4.7 1153

Life: 2150d 121417 4.7 5225

C Glenridge Citation Baxy EX-97 4E GMD 6*
10-1 2x 3456 25280 4.2 1061

Life: 3629d 209784 4.5 9471

"Queen of the Breed"

C Norton Court Model Wae EX-90 6*
7-09 2x 3576 20340 3.9 793

Life: 4183d 218429 3.9 8381

* All-American Product of Dairy 1977 - 1979
Norton Court Reflection Val VG-85 5*
8-11 2x 3326 20631 3.7 765
Life: 14 Leat 249583 3.7 9295



SELLING

20H MS Cassey Covergirl-Red-ET

**Klinedell Farms & Kelly
Johnson 717-858-2697
Jason Kline 717-644-1306
Myerstown, PA**

**DOB: 12/2/2022
Reg: 840003223018896**

MR Blondin Warrior-Red

-85M -26F -18P

PTAT +2.85T 99R +1.45UDC +1.27FLC

GTPI +1702

L-Maples DFNT Cassey-Red-ET EX-94

1S

2 units of sexed moovin

**JOHN STOLTZFUS
GORDONVILLE, PA
717-824-9639**

2S

1 unit of alligator

**JOHN STOLTZFUS
GORDONVILLE, PA
717-824-9639**