

**UNIVERSITY OF WISCONSIN
RIVER FALLS**

Falcon Premier Sale



SATURDAY, MARCH 9, 2024

MANN VALLEY LAB FARM | RIVER FALLS, WI

THANK YOU SPONSORS

We'd like to express our sincerest thank you to our sponsors of the 2024 Falcon Premier Sale! With all their support, we can continue providing dairy club members with exceptional opportunities.



DAIRYLAND SEED

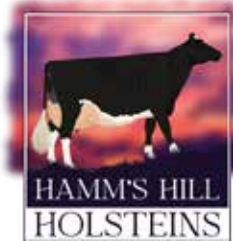

CentralStar
Inspire. Innovate. Integrate.



Misty Meadows
Starlight Farms
Rynda Ranch

UW-RIVER FALLS DAIRY CLUB

2024 Falcon Premier

UWRF MANN VALLEY LAB FARM | 129 SOUTH GLOVER RD, RIVER FALLS, WI 54022

EMBRYO SALE | FRIDAY, MARCH 8TH | 7PM

SALE | SATURDAY, MARCH 9TH | 12PM

SALES FORCE

Randy Kath - Auctioneer.....Litchfield, MN.....(701) 429-8894
 Kevin Jorgensen - Pedigrees.....Waupun, WI.....(920) 210-3992
 Cole Mark.....Spring Valley, WI.....(715) 505-4824
 Lance Kamm.....New Richmond, WI.....(715) 760-0055
 Jim Powers.....Menominee, WI.....(715) 308-2109
 Don Mayer.....Bloomer, WI.....(715) 829-3417
 Lynn Harbaugh.....Marion, WI.....(920) 420-1524
 Alex Huibregtse.....Fond du Lac, WI.....(920) 838-3229
 Dr. Schommer - Veterinarian.....Baldwin, WI.....(715) 977-2787

SALE CHAIRS

Joe Schuh
 (920) 372-8089 | joseph.schuh@my.uwrf.edu
Sophie Larson
 (608) 415-1908 | sophie.larson@my.uwrf.edu

SALE COMMITTEE

Ainsley Noble	Lora Korth
Brea Kieffer	Lydia Rasmussen
Brianna Paye	Mathew Fischer
Emma Bangart	Paige Sweatt
Hailey Gaedtke	Phia Kamm
Jack Saemrow	Rachel Rynda
Kallie Frericks	Thayne Bjelland
Libby Hasheider	

FITTERS

Brandon Smith.....(715) 509-0025
 Clayton Mahlkuh.....(608) 558-0930
 Ben Buske.....(920) 988-2296

CLERKING

GREAT NORTHERN
Cattle Marketing LLC

Rick & Paula Bovre • W5863 E. Byron Rd., Brownsville, WI 53006
 Phone: 920.960.0655 • grnorth81@gmail.com

ASSISTED BY



RANDY KATH

Steffes Group randy.kath@steffesgroup.com
 24400 Mn Hwy 225 701.429.8894 cell
 Litchfield, Mn 55355 320.93.9371 -9397 fax



- View and bid online in Real Time
- Registration is required. Please register at least (1) hour prior to sale time at www.cowbuyerlive.com
- High Speed Internet is required. Slower speed will not permit you to bid and keep pace in real time
- Terms: Purchasing online constitutes a legal contract and promise for payment of purchases. All purchases must be paid within five (5) days of sale date and prior to load out or delivery of cattle purchase.
- Cowbuyer.com is a service provider and is not responsible for the activity or inactivity of any technology, internet connection at the sale site or connection and technology of the bidders.
- For questions or information contact: Aaron Ray Tompkins | (336) 363-4639 | atompkin@vt.edu

EDUCATIONAL YOUTH WORKSHOP

This year we will be hosting a Fitting and Judging workshop! Our fitters will give a brief demonstration and share some tips and tricks on how to prepare your animal for the show ring along with answering any questions you might have! Our very own judging coach, Mary Holle will be teaching some judging fundamentals along with what to look for when selecting a show heifer!

SCHEDULE OF EVENTS

FRIDAY MARCH 8TH

Cattle Viewing & Bidder

pre-registration | 5-9pm CST

Online Embryo Sale | 7pm CST

Pulled Pork and Mac & Cheese will be provided Friday Night!

SATURDAY MARCH 9TH

Cattle Viewing & Bidder

pre-registration | 9am CST

Youth Workshop | 9am CST

Falcon Premier Sale | 12pm CST

Free will donation food stand all-day Saturday!

Raffle tickets available Friday night and Saturday morning for purchase!

REPRODUCTIVE SERVICES

AI TOTAL - JENNIFER DINGBAUM

10 Units of Sexed Mooi P RC 553HO00384

GTPI 2501 NM\$ 277 PTAT 3.31 UDC 2.98 FLC 1.13

10 Units of Madman 515HO00404

GTPI 2944 NM\$ 878 PTAT 1.53 UDC 1.45 FLC 1.06

10 Units of Happen 515HO00370

GTPI 2622 NM\$ 408 PTAT 3.65 UDC 2.85 FLC 1.84

SELECT SIRES - COLE MARK

5 Units of Sexed Hanans 507HO15325

GTPI 2914 NM\$ 681 PTAT 3.53 UDC 2.93 FLC 2.08

5 Units of Sexed Lombardi 550HO16490

GTPI 2654 NM\$ 423 PTAT 3.52 UDC 3.14 FLC 1.68

ST GENETICS - TRENT MILLER

\$250 Semen Certificate

UW-RIVER FALLS DAIRY CLUB



WELCOME TO THE UWRF FALCON PREMIER HEIFER SALE!

It is our pleasure to welcome you to River Falls, Wisconsin for the 2024 Falcon Premier Sale hosted by the UW-River Falls Dairy Club. We are continuing a tradition of past alumni of preparation, commitment, and dedication which has allowed for this event to happen. This sale is not only a fundraiser for the club, but more importantly, it is an educational tool and once in a lifetime opportunity. This allows us the chance to make new connections within the industry, while promoting our school and its programs. The sales chairs, committee members, and the entire club have done their parts to make this event happen.

We are proud to present you with an exciting lineup of heifers that have incredible potential. The 2024 Falcon Premier is going to have 51 Holsteins and 15 Jerseys. This year, we will also be hosting an Online Embryo Sale on Friday night, March 8th featuring 26 exceptional Holstein and Jersey embryo lots. The catalog is a prime example that there will be something for everyone here! There is so much variety from deep pedigrees, household cow families, high type genomics, great production, and everything in between. The quality of heifers would not be possible without the dedication and hard work of their breeders. We cannot thank our consignors enough for offering us their best! The committee believes that all of these animals can have a great impact wherever they end up.

We are very fortunate to have a great supporting cast around us to put on an event of this scale. First, we would like to thank the consignors for allowing us to come onto their farms, trusting us to care for their animals at the sale, and merchandise their heifers. Without their willingness and consideration, we would not be able to have the line up that we do. We would like to extend a thank you to our advisors, Dr. Kelm, Dr. Kehoe, Dr. Melka for assisting us as we maintain the largest organization on campus as well as one of the largest dairy clubs in America. Thank you to our families, friends, and parents for working with us over the past few months during the preparation as we know there were challenges we worked through. We would also like to thank Randy Kath for once again being our auctioneer, our Adult committee and leads people for your help, the fitting crew, Paula Bovre from the Great Northern, and Maxine Glasshof for designing our catalog.

On behalf of the UW-River Falls Dairy Club, we thank everyone for their interest and participation in one of the club's most important and exciting events! We hope to see everyone in River Falls on March 9th for the 2024 Falcon Premier where we will be celebrating much success in selling high quality heifers.

Thank you,
Sophie Larson and Joe Schuh

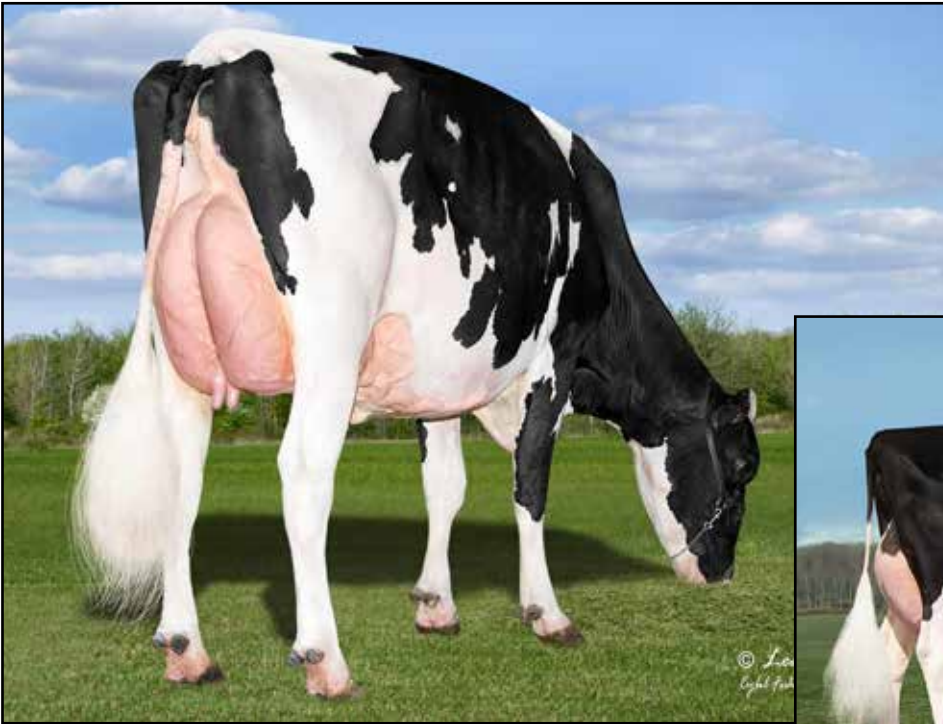

TOWNLINEACRE KING DOC LENA EX-92



GLORYLAND-I GOLDWYN LOCKET-ET EX-94 2E 9*
Nominated All-Canadian Milking Yearling 2011

Lot A

FIRST CHOICE FEMALE

TOWNLINE ACRES REGISTERED HOLSTEINS
W17584 CHURCH RD
BIRNAMWOOD, WI 54414
715-573-9486 DEREK BREYER

Maternal brothers:

7H016491 Legendairy @ Select
7H017153 Locksmith @ Select
250H016490 Lombardi @ GenerVations
94H021181 Lambeau @ St Jacobs
799H093 Loaded @ Blondin
733H0011 Lionheart @ AG3
712H01028 Lariat @ Marketplace Sires

Kings-Ransom Dropbox-ET

3224437486 TR TP TC TY TV A2A2
PTA +1064M +85F +57P 82R 12/23
PTA +3.24T +3.20UDC +1.04FLC 80R
GTPI +3011G

Townlineacre King Doc Lena

3214266550 Excellent-92 EEEEE TR TC TL TD
GTPI +2451G +3.73T +2.74UDC +1.90FLC
2-10 2x 365d 29656 4.4 1319 3.0 883
1-10 3x 308d 23380 3.9 901 2.9 683

(A) Townline Drop Lavish-ET

3290229540 Born: December 15, 2023
GTPI +2658G +3.03T +2.59UDC A2A2
OR

(B) Townline Drop Libby-ET

3280229543 Born: December 20, 2023
GTPI +2712G +3.41T +2.99UDC A2A2
OR

(C) Townline Drop Lyric-ET

3280229544 Born: December 23, 2023
GTPI +2768G +3.81T +3.40UDC A2A2

Selection to be made by April 1, 2024

Woodcrest King Doc

3132417775 Excellent-90 GM 12/21 TR TP TC TY TV
PTA +1571M +66F +53P 99R 12/23
PTA +3.22T +2.13UDC +1.97FLC GTPI +2784G

Golden-Oaks Lockn Load-ET

3132672459 Very Good-85 VG-MS @ 3-03 TR TL
GTPI +2151G +2.93T +2.42UDC +1.79FLC
2-10 3x 273d 20410 4.0 820 2.9 593

Full sister:

Walkerbrae Doorman Locket-ET EX-95 EEEE

• HM All-American 5-Year-Old Cow 2018

3rd thru 11th Dams

Gloryland-I Goldwyn Locket-ET EX-94 2E 9*

4-11 3x 365d 37310 5.0 1855 3.6 1334

Life: 1485d 137901 4.6 6400 3.6 4981

• Nom All-Canadian Milking Yearling 2011

Gloryland Lakota Rae-ET VG-88 EX-MS DOM 2*

2-03 2x 365d 22850 3.8 857 3.5 794

Gloryland Lana Rae EX-94 EEEEE 2E DOM 1*

5-06 2x 365d 29011 4.0 1159 3.4 993

Life: 2113d 129620 3.7 4768 3.5 4587

Scientific Liza Rae-ET EX-90 EEEEE

4-09 2x 365d 26710 2.9 786 3.3 878

C Hanoverhill Tony Rae EX-96 3E GMD DOM 5*

6-11 2x 365d 40220 4.1 1661 3.3 1331

Life: 2247d 166396 4.1 6904 3.4 5612

C Hanoverhill TT Roxette-ET EX-94 2E GMD

10-0 3x 365d 35040 4.3 1519 3.0 1063

Life: 2104d 164789 4.1 6760 3.1 3587

Mil-R-Mor Roxette EX-CAN 30*

7-01 2x 365d 24531 4.7 1153

Life: 6 Lacs 121418 4.7 5728

C Glenridge Citation Roxy EX-97 4E GMD 6*

10-1 2x 365d 25280 4.2 1061

Life: 3620d 209784 4.5 9471

C Norton Court Model Vee EX-90 6*

7-09 2x 357d 20362 3.9 793

Life: 4183d 218629 3.9 8581

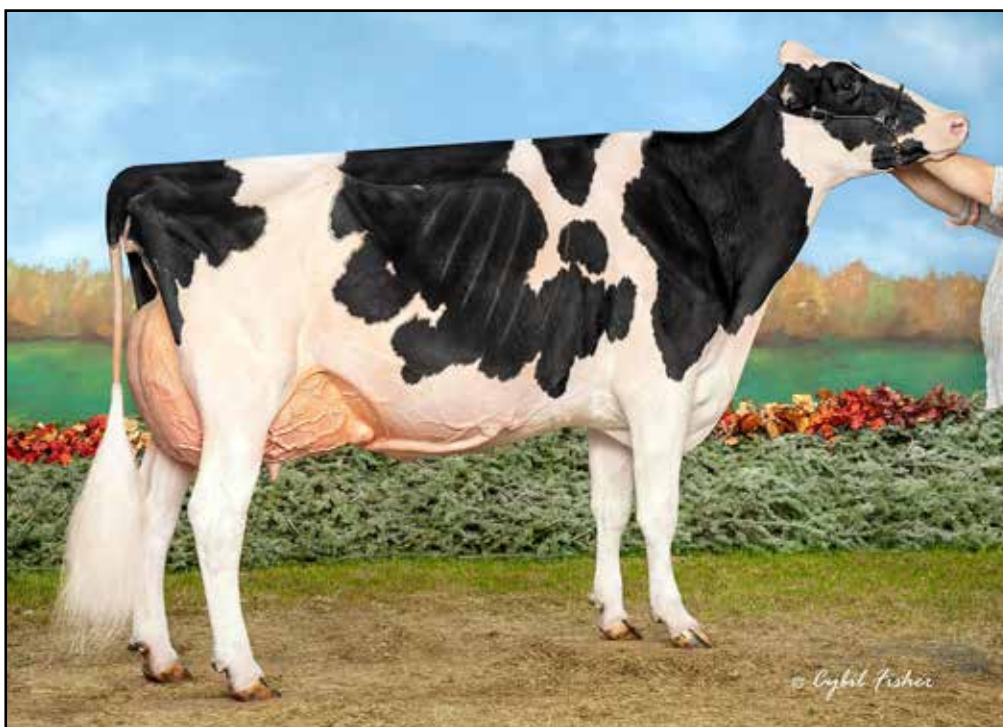

JACOBS DOORMAN VICTOIRE-ET EX-95 2E
Reserve All-American 5-Year-Old Cow 2021

Lot 1

MS MILKSOURCE VOODOO-ET

MILK SOURCE LLC, RANSOM RAIL, L FISCHER &
 LEGENDHOLM
 N3569 VANDEN BOSCH RD
 KAUKAUNA, WI 54130
 715-299-4652 EDDIE BUE

3247751005 TR CD TP TL TD A1A2
 Born: March 3, 2023
 GTPI +1977G +3.01T +2.79UDC 12/23
Spring Yearling

Blondin Thunder Storm

CAN 110296922 Very Good-85
 PTA +48M -27F -7P 97R 12/23
 PTA +3.38T +2.37UDC +1.17FLC 96R
 GTPI +1878G

JACOBS DOORMAN VICTOIRE-ET

CAN 109311470 Excellent-95 EEEEE 2E 3*
 5-10 2x 305d 35900 4.1 1464 3.2 1143
 3-10 2x 305d 24510 4.4 1075 3.6 892

- Reserve All-American 5-Year-Old 2021
- All-Canadian Senior 3-Year-Old 2019
- HM Grand Champion Royal Winter Fair 2019
- Res Int Champion International Holstein Show 2019

Cycle Doorman Jacoby-ET

840 3013614066 Excellent-92 TR TP TC TY TV A2A2
 PTA -536M -12F -28P 99R 12/23
 PTA +2.78T +2.48UDC +.88FLC GTPI +1830G

Sheeknoll Beemer 2597-ET

840 3126634724 VG-85-CAN 1*
 5-04 2x 340d 36671 3.7 1369 3.0 1105
 3-03 2x 365d 32644 3.9 1279 3.2 1038

Val-Bisson Doorman-ET

CAN 107281711 EX-90-CAN ST'16 TR TP TY TV TL
 PTA -450M +13F +10P 99R 12/23 A2A2
 PTA +2.46T +1.54UDC +.65FLC GTPI +2129G

JACOBS GOLDWYN VOLTIGE-ET

CAN 106443514 VG-89 EX-MS-CAN
 4-02 2x 365d 35825 4.0 1437 2.9 1056
 2-04 2x 365d 24916 4.3 1063 3.2 804

3rd Dam

JACOBS DUNDEE VOLTAGE VG-89 EX-MS-CAN 4*

3-07 2x 308d 29670 4.0 1074 3.0 882

- All-Canadian Milking Yearling 2008
- All-Quebec Milking Yearling 2008
- 1st Milking Yearling Royal Winter Fair 2008

4th Dam

JACOBS SPIRIT VALSIE EX-92-CAN 9*

7-04 2x 365d 34381 4.5 1534 3.1 1054

Life: 4 Lact 150290 4.5 6726 3.4 5168

- All-Canadian 4-Year-Old 2004
- HM All-Canadian 5-Year-Old 2005
- Res Grand Champion Quebec Spring Show 2007

5th Dam

JACOBS RUDOLPH VALSO GP-84-2YR-CAN 6*

3-03 2x 307d 23585 4.4 1047 3.6 860

- Reserve Junior Champion, Portneuf 1998

6th Dam

JACOBS JUBILEE VALSE EX-2E-CAN 7*

7-03 2x 364d 26089 4.1 1082 3.3 864

Life: 7 Lact 160607 4.0 6411 3.4 5494



HILROSE ADVENT ANNA-RED-ET EX-95 4E GMD
Reserve All-American R&W Aged Cow 2016



HILROSE REDLITE ARIA-RED-ET
Nominated All-American R&W Spring Yearling 2022



HILROSE ALTITUDE AUDI-RED-ET EX-91
Grand Champion WI District 10 Show 2023

Lot 2

HILROSE ALTUDE ALERT-RED-ET

HILROSE HOLSTEINS
N426 MILITARY RD
SHERWOOD, WI 54169
920-450-3047 ANDY
920-205-4976 JEFF

3281425800
Born: September 2, 2023
Fall Calf
Full sister:
Hilrose Altitude Audi-Red-ET EX-91

Maternal sisters to Alert-Red
Hilrose Redlite Aria-Red-ET VG-86
• Nom All-American R&W Spring Yearling 2022
Hilrose Redlite Amy-Red-ET VG-85
• Reserve All-American R&W Spring Calf 2021
• Junior All-American R&W Spring Calf 2021
Hilrose Altitude Aero-Red-ET EX-90
• Nom All-American R&W Spring Yearling 2021
• Nom All-American R&W Spring Calf 2020
Hilrose Avalnch Adel-Red-ET EX-91
• Res All-American R&W Milking Yearling 2020
Hilrose Avalnch Addy-Red-ET EX-91
• HM All-American R&W Milking Yearling 2020
Hilrose Altitude Audi-Red-ET EX-91
Grand Champion WI District 10 Show 2023

Farnear Altitude-Red-ET
3128013348 TC TY TV TL TD
PTA +121M +12F +13P 99R 12/23
PTA +2.99T +2.57UDC +1.42FLC
GTPI +2180G

Mr LR EDG Arvis 18196-ET
3125201960 RC TC TY TV
PTA -451M 12F +5P 98R 12/23
PTA +1.91T +2.14UDC +1.18FLC GTPI +2178G
Farnear TBR Aria Adler-ET
72437575 Excellent-96 EEEEE 2E RC
Life: 2218d 228060 4.6 10549 3.3 7569
• Nom All-American Life Production Cow 2020

Hilrose Advent Anna-Red-ET
69005117 Excellent-95 EEEEE 4E GMD
7-02 2x 365d 47040 5.2 1456 3.3 1570
8-03 2x 365d 45250 4.9 2227 3.2 1427
6-00 2x 365d 44170 4.0 1748 3.1 1389
10-3 2x 365d 41820 5.7 2366 3.3 1362
Life: 3482d 362320 4.8 17452 3.3 12033

- Nom All-American R&W Production Cow 2018
- Reserve All-American R&W Production Cow 2017
- Reserve All-American R&W Aged Cow 2016
- Nom All-American R&W 5-Year-Old 2015

KHW Kite Advent-Red-ET
13302953 Excellent-94 TV TL TD
PTA -1619M -41F -43P 994 12/23
PTA +1.44T +.42UDC +.73FLC GTPI +1651G
Hilrose Rubens Ashlyn
62762950 Excellent-91 VEVEE GMD RC
4-06 2x 365d 35290 3.5 1223 3.1 1097
3-06 2x 312d 28900 3.6 1036 3.2 924
2-02 2x 365d 27530 3.9 1083 3.2 877

3rd thru 6th Dams
Wilstar Derry Alissa-ET EX-91 2E GMD
4-07 2x 365d 36810 4.4 1613 3.1 1152
Wilstar-RS Ldr Angel-Red-ET EX-91 2E GMD
4-07 2x 365d 36810 4.4 1613 3.1 1152
Life: 1326d 106070 3.9 4168 3.2 3415
Dreamstreet Enhancer Alicia EX-94 3E GMD
8-05 2x 365d 36370 4.9 1773 2.9 1069
Life: 3559d 224670 4.4 9974 3.1 7072
Dreamstreet Triple Ali-Red-ET EX-90 EVEE
5-02 2x 365d 24380 3.9 962 3.4 841
Next four dams Excellent

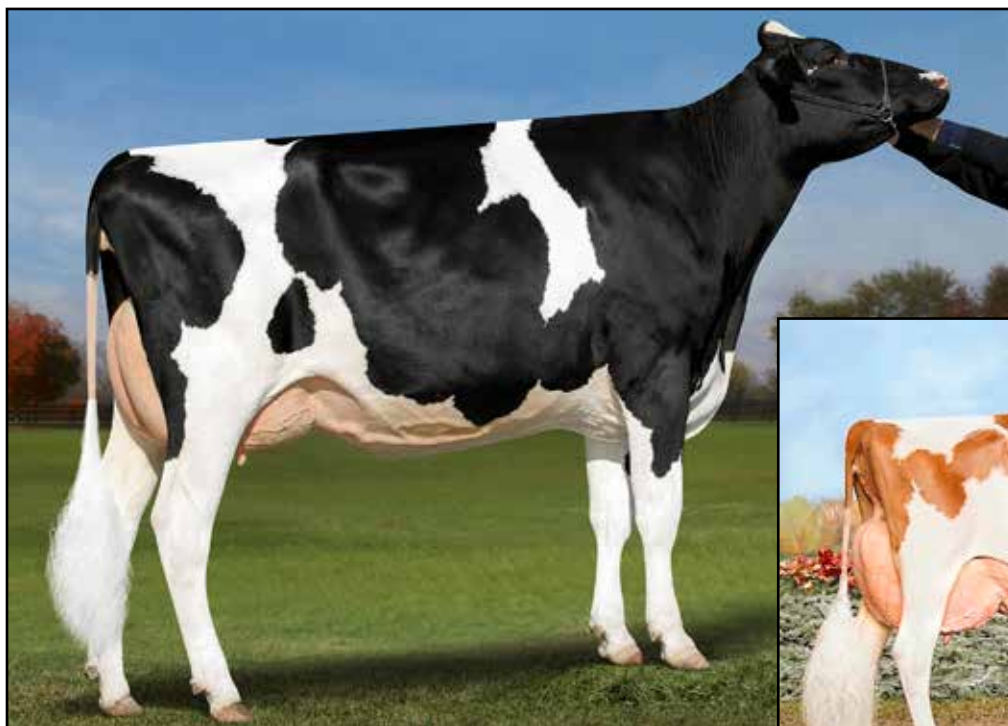

HILROSE MOOVIN ALLISON-ET VG-87



HILROSE ADVENT ANNA-RED-ET EX-95 4E GMD

Reserve All-American Aged Cow 2016

Lot 3

HOLLE-OAKS BB FC FLICKER-ET

TIM ABRAHAMSON
33825 ORIOLE AVE
LINDSTROM, MN 55045
612-308-4066

3244674415 HH3 HH5
Born: September 5, 2023
GTP1 +2204G +4.06T +2.89UDC +2.26FLC 12/23
Fall Calf

Anna!

- *Nom All-American R&W Production Cow 2018*
- *Reserve All-American R&W 125,000 Lb Cow 2017*
- *Reserve All-American R&W Aged Cow 2016*
- *Nom All-American R&W 5-Year-Old 2015*

Siemers Fitters Choice-ET

3204593881 TR TC TY TV TL A2A2
PTA +548M +13F +24P 84R 12/23
PTA +4.24T +3.22UDC +2.45FLC 81R
GTP1 +2429G

Hilrose Moovin Allison-ET

3236376809 Very Good-87 VVVVV @ 2-02 RC TP TC
1-11 2x 134d 7891 4.9 390 3.6 282 RIP

Oh-River-Syc Crushabull-ET

3135145001 TR TP TC TY TV
PTA +216M -20F +4P 99R 12/23
PTA +3.45T +2.83UDC +1.39FLC GTP1 +2148G

Siemers Doc Hanan 28168-ET

3144883130
1-11 3x 264d 24230 4.1 994 3.0 727

Lindenright Moovin-ET

CAN 12873743 RC TC TY TV TL TD
PTA -768M -31F -13F 99R 12/23
PTA +3.25T +2.51UDC +1.94FLC GTP1 +1805G

Hilrose Advent Anna-Red-ET

69005117 Excellent-95 EEEEE 4E GMD
7-02 2x 365d 47040 5.2 2456 3.3 1570
8-03 2x 365d 45250 4.9 2227 3.2 1427
6-00 2x 365d 44170 4.0 1748 3.1 1389
10-3 2x 365d 41820 5.7 2366 3.3 1362
Life: 3482d 362320 4.8 17452 3.3 12033

3rd thru 11th Dams

Hilrose Rubens Ashlyn EX-91 VEVEE GMD RC
4-06 2x 365d 35290 3.5 1223 3.1 1097
Wilstar Derry Alissa-ET EX-90 VEVEE 2E GMD RC
5-08 2x 365d 45920 4.7 2151 3.0 1381
Life: 1785d 170230 4.7 7955 3.3 5600
Wilstar-RS Ldr Angel-Red-ET EX-91 2E GMD
4-07 2x 365d 36810 4.4 1613 3.1 1152
Dreamstreet Enhancer Alicia EX-94 3E GMD
8-05 2x 365d 36370 4.9 1773 2.9 1069
Life: 3559d 224670 4.4 9974 3.1 7072
Dreamstreet Triple Ali-Red-ET EX-90 EVEE
5-02 2x 365d 24380 3.9 962 3.4 841
Cha-Liz R Maple B Ann EX-91 EEEE 2E
7-10 2x 365d 23290 3.9 909
Life: 2190d 109421 3.8 4208
Cha-Liz F Mini Ann B EX-92 3E
Life: 2122d 108160 4.1 4422
Cha-Liz P V Ann Adeu B EX-92 VEVEE 2E
Life: 3200d 196887 3.7 7371
Wenron Adeu Ann Champion B EX-91 3E GMD
Life: 3600d 196626 3.7 7187



LOVHILL BRAXTON FUNKY-ET EX-95 3E

Res Grand Champion International Junior Show 2018



Lot 4

STRANSHOME TATOO FREESIA-ET

STRANSHOME
3209 AUSTIN ROAD
OWATONNA, MN 55060
507-444-0071

145455208
Born: April 12, 2023
Spring Yearling

Duckett Crush Tatoo-ET

3137052923 TR TP TC TY TV TL TD
PTA -368M -28F +0P 99R 12/23
PTA +2.90T +2.27UDC +.69FLC
GTPI +2035G

Lovhill Braxton Funky-ET

CAN 11482909 Excellent-95 EEEEE 3E TR TC TL TD
6-04 3x 332d 36970 3.4 1267 2.8 1040
4-04 2x 365d 36270 3.4 1242 2.8 1002
2-04 2x 365d 28327 3.2 908 2.6 748
Life: 2041d 175970 3.4 6010 2.8 4955

- *Res Grand Champ International Junior Show 2018*
- *2nd Aged Cow International Junior Show 2018*
- *4th Mature Cow Canadian National Show 2018*
- *HM All-American 5-Year-Old 2017*
- *Grand Champion Midwest Spring National 2017*
- *1st 5-Year-Old Midwest Spring National 2017*

Maverick Crush

CAN 12042760 TC TY TV TL TD
PTA -776M -47F -12P 99R 12/23
PTA +2.44T +1.56UDC +1.21FLC GTPI +2052G

Duckett G Chip Tokyo-ET

72366991 Excellent-93 EEEEE TL TD
3-09 2x 365d 32930 3.9 1277 3.3 1076
• *Reserve All-American Milking Yearling 2015*

Regancrest S Braxton-ET

61898423 Excellent-95 TR TY TV TL TD
PTA +672M -32F -13P 99R 12/23
PTA +1.74T +.15UDC +.21FLC GTPI +1416G

Stanhope Felicia Dundee-ET

CAN 7807967 EX-91 3E-CAN 5*
9-00 2x 365d 43137 3.8 1647 3.0 1311
5-00 2x 365d 32886 3.5 1140 2.9 965
6-09 2x 365d 31460 3.5 1105 3.0 932
3-09 2x 365d 26823 3.4 915 3.0 809
Life: 2448d 199548 3.7 7355 3.1 6257

3rd Dam

Dubosquet Rudolph Falou EX-2E-CAN 7*

6-01 2x 365d 32474 3.3 1080 2.9 934
Life: 1614d 127560 3.5 4471 3.0 3872
• *Nom All-Canadian Junior 3-Year-Old 2000*
• *Grand Champion Vancouver Island 2002*

4th Dam

Landguet Jackpot Favea VG-88-CAN 5*

9-00 2x 365d 25351 3.5 886 3.2 820
Life: 7 Lacs 155900 3.4 5355 3.3 5174

5th Dam

Hanoverhill T T Fayette VG-87-CAN 7*

5-03 2x 365d 22893 3.3 747 3.1 721
Life: 8 Lacs 161341 3.3 5269 3.1 4956

6th Dam

Hanoverhill Tony Fayette VG-86-CAN 1*

3-01 2x 360d 27099 3.0 813 2.8 754
Life: 7 Lacs 134902 2.9 3962 2.9 3833

7th Dam

Hanover-Hill Ultimate Fay EX-CAN

5-03 2x 304d 21810 3.5 754 2.8 615
• *Reserve All-American 5-Year-Old 1985*
• *Reserve All-Canadian 5-Year-Old 1985*

8th Dam

Lecal T Gent Faye EX-95 2E GMD DOM 4*

10-6 2x 343d 30128 4.1 1235
Life: 8 Lacs 176778 3.8 6750



SIEMERS PURE KI-ANNA EX-95 2E
Junior All-American 4-Year-Old Cow 2019



Lot 5

SIEMERS HANANS KIANNA 38153

SIEMERS HOLSTEINS
 14421 MINERAL SPRINGS RD
 NEWTON, WI 53063
 920-296-3296 SHAWN VANDE ZANDE
 614-296-0730 JORDAN SIEMERS

3248152713 TR TP TC TL TD A1A2
 Born: June 1 2022 Donor Dam
 GTPI +2694G +1201M +84F +3.69T +2.65UDC

Due: July 25, 2024 to Siemers Rz Pazzle 34954-ET
 250HO16115 GTPI +3058G Ultrasound Female

• Embryos exported to Canada, Europe, & Australia

Sandy-Valley KR Excalibur
 840 3140616380 TR TP TC TY TV
 PTA +493M +90F +41P 99R 12/23
 PTA +2.54T +1.53UDC +1.60FLC GTPI +2701G

Siemers Doc Hanan 28286-ET
 840 3144882798 Excellent-92 EEEEE GMD
 3-05 2x 365d 40320 4.3 1725 3.5 1429
 2-04 2x 320d 26890 4.4 1171 3.7 988

Farnear Delta-Lambda-ET
 3125993715 GM 12/20 TR TP TC TY TV TL TD
 PTA +1321M +50F +46P 99R 12/23
 PTA +2.74T +2.81UDC +1.01FLC GTPI +2808G

Siemers Pure Ki-Anna
 3126125906 Excellent-95 EEEEE 2E
 3-00 3x 294d 51790 4.3 2222 2.9 1485
 5-02 3x 365d 44520 3.6 1601 3.1 1367
 Life: 1323d 171660 3.7 6424 3.0 5073

• Junior All-American 4-Year-Old Cow 2019
 • National Elite Performer

Siemers Exc Hanans 31753-ET
 3143986722 TR TP TC TY TV TL TD A2A2
 PTA +378M +90F +45P 95R 12/23
 PTA +3.53T +2.93UDC +2.08FLC 91R
 GTPI +2914G

Siemers Lambda Kiana 28998
 3144883510 Excellent-90 VEVVE @ 3-11
 4-04 3x 335d 59400 4.2 2515 2.5 1477
 3-02 3x 347d 53930 3.6 1958 2.7 1439
 1-11 3x 365d 47920 3.5 1562 2.7 1297
 Life: 1076d 165010 3.7 6184 2.6 4323

3rd Dam

Siemers Meridian Ki-Anna-ET

4th thru 14th Dams

Levash Explode Kianna VG-87 VG-MS
 3-11 3x 290d 36410 3.7 1171 3.0 1081
 Life: 1124d 117230 3.5 4051 3.0 3469

Levash Judd Kiah VG-88 EVVVV
 5-02 2x 365d 33270 3.7 1240 3.2 1051
 Life: 1774d 147750 3.7 5503 3.0 4506

Cloveredge Best Mia GP-83
 2-01 2x 336d 23780 4.0 959 3.6 847

Cloveredge Copper 2066
 4-11 2x 365d 31370 3.2 1009 3.3 1029

Cloveredge Potter Margo
 2-00 2x 327d 23340 3.5 822 3.1 720

Cloveredge Liberty Maura
 2-10 2x 275d 23010 3.5 795 3.0 700

Cloveredge Nick Maria GP-82
 2-05 2x 365d 31500 3.3 991 3.3 1014

Cloveredge Valiant Maureen-ET VG-85
 2-05 2x 365d 31500 3.1 981 2.7 835
 Life: 2237d 195180 2.9 5630 2.8 5386

Cloveredge Bova Muffin VG-88 GMD DOM
 5-11 2x 365d 34120 3.1 1067 2.6 882
 Life: 3594d 234090 2.9 6888 2.7 6208

Cloveredge Wayne Maggie VG-87
Cloveredge Riley Mildred EX-90



BLEXYS CRUSH BUDWEISER EX-91
Unanimous All-American Winter Yearling 2020



ROSIERS BLEXY GOLDWYN-ET EX-97 3E
All-American Aged Cow 2017



BLEXYS CHIEF BLOODY MARY VG-88
All-American Milking Yearling 2023

Lot 6

MS HANIKO BAILEY

DAWSON NICKELS & BEN BUSKE
 6480 MERLE HIGHWAY RD UNIT 305
 JOHNSTON, IA 50131
 920-253-1521 DAWSON
 920-988-2296 BEN

3283517000
 Born: September 6, 2023
 Fall Calf

BLEXY!

- All-American Aged Cow 2017
- All-Canadian Mature Cow 2017
- Supreme Champion World Dairy Expo 2017
- 1st Aged Cow International Show 2017
- 1st Mature Cow Royal Winter Fair 2017
- All-American & All-Canadian 5-Year-Old 2016
- Grand Champion WI Championship 2016
- Grand Champion NY Internat/Sprg Show 2016

Siemers Lambda Haniko-ET

3144882592 TC TY TV TL TD
 PTA +246M +39F +32P 94R 12/23
 PTA +3.55T +3.30UDC +1.39FLC 92R
 GTPI +2589G

Blexys Crush Budweiser-ET

3143525495 Excellent-91 EEEEE @ 3-08
 3-02 2x 365d 39740 3.5 1406 3.0 1194
 2-01 2x 351d 27590 3.3 901 2.9 813
 • Unanimous All-American Winter Yearling 2020
 • Jr Champion North American Open Show 2020
 • All-American Winter Calf 2019
 • Res Jr Champion International Show 2019

Maternal sister:

Blexys Chief Bloody Mary VG-88

• All-American Milking Yearling 2023

Farnear Delta-Lambda-ET

3125993715 GM 12/20 TR TP TC TY TV TL TD
 PTA +1321M +50F +46P 99R 12/23
 PTA +2.74T +2.81UDC +1.01FLC GTPI +2808G

Siemers Monterey Hanika-ET

3131528424 Very Good-86 VG-MS GMD
 2-01 2x 365d 33390 4.5 1511 3.6 1211

Maverick Crush

CAN 12042760 TC TY TV TL TD
 PTA -776M -47F -12P 99R 12/23
 PTA +2.44T +1.56UDC +1.21FLC GTPI +2052G

Rosiers Blexy Goldwyn-ET

CAN 106117534 Excellent-97 EEEEE 3E 1*
 8-10 2x 365d 47660 3.9 1856 3.2 1532
 6-06 2x 365d 41730 3.9 1626 3.3 1371
 5-05 2x 365d 37640 4.5 1676 3.4 2166
 Life: 2104d 216970 4.2 9155 3.3 7181

3rd Dam

Rosiers Beyonce Dundee EX-90-CAN 2*

3-09 2x 365d 27853 4.2 1160 3.4 941

4th Dam

Rosiers Burka Triumphant EX-90-CAN 7*

4-09 2x 365d 25379 4.7 1202 3.5 891

Life: 4 Lact 127082 4.8 6116 3.5 4484

5th Dam

Rosiers Burdy Vision VG-87-3YR-CAN 9*

6-07 2x 365d 26718 4.9 1310 3.4 910

Life: 6 Lact 141145 5.0 6937 3.4 4846

6th Dam

Rosiers Branda Prelude VG-88-CAN 2*

10-1 2x 365d 24980 4.5 1133 3.3 925

Life: 8 Lact 174997 4.2 7400 3.3 5773

7th Dam

Rosiers Bernet Persistent EX-4E-CAN 12*

7-08 2x 305d 26468 3.3 886 3.3 871

Life: 9 Lact 220367 3.4 7458 3.3 6239

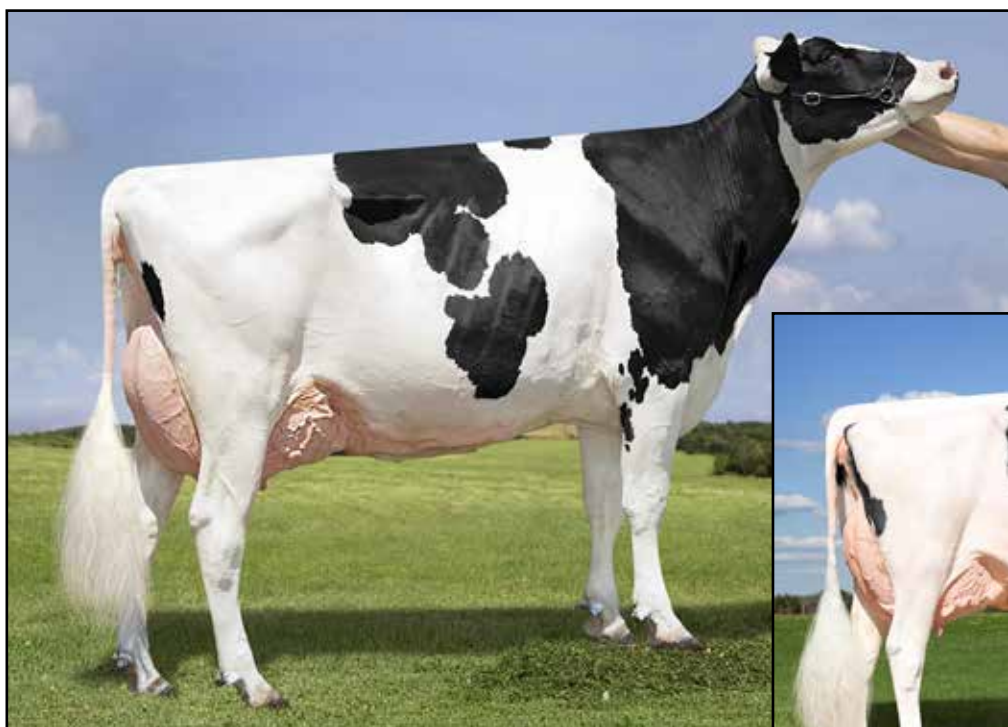

KINGS-RANSOM KROY CLIMAX-ET EX-94 EEEVE



KINGS-RANSOM MG CLEAVAGE-ET EX-95 DOM

Lot 7

KINGS-RANSOM HAN CHERRY-ET

JAKE KRUSCHKE
1471 220TH AVENUE
NEW RICHMOND, WI 54017
715-220-5364

3208399214
Born: March 30, 2023
Spring Yearling

Siemers Exc Hanans 31753-ET
3143986722 TR TP TC TY TV TL TD A2A2
PTA +378M +90F +45P 95R 12/23
PTA +3.53T +2.93UDC +2.08FLC 91R
GTPI +2914G

Kings-Ransom Kroy Climax-ET
3142039878 Excellent-94 EEEVE @ 4-06 TR TC TL TD
5-00 3x 365d 44580 4.8 2162 3.6 1590
3-11 3x 350d 39700 5.3 2106 3.5 1391
2-11 3x 300d 32330 4.8 1554 3.5 1122
1-11 3x 305d 27950 4.8 1354 3.3 919
Life: 1434d 155080 5.0 7738 3.5 5436

Maternal sister:

Kings-Ransom Montry Cans EX-95
• Nom Jr All-American 5-Year-Old Cow 2021

Sandy-Valley KR Excalibur
840 3140616380 TR TP TC TY TV
PTA +493M +90F +41P 99R 12/23
PTA +2.54T +1.53UDC +1.60FLC GTPI +2701G

Siemers Doc Hanan 28286-ET
840 3144882798 Excellent-92 EEEEE GMD
3-05 2x 365d 40320 4.3 1725 3.5 1429
2-04 2x 320d 26890 4.4 1171 3.7 988

Plain-Knoll King Royal-ET
74564764 Very Good-86 TR TP TC TY TV TL TD A2A2
PTA +307M +58F +38P 99R 12/23
PTA +2.30T +1.80UDC +1.18FLC GTPI +2501G

Kings-Ransom MG Cleavage-ET
71140554 Excellent-95 EEEEE DOM
2-11 3x 365d 38240 4.8 1838 3.5 1336
4-10 3x 365d 34460 5.1 1745 3.3 1120
1-11 3x 307d 27330 4.2 1137 3.2 876
Life: 1490d 134610 4.8 6501 3/4 4627

3rd thru 11th Dams

Golden-Oaks Gwyn Classy-ET EX-92 EEEVE
3-05 3x 305d 31580 4.1 1284 3.4 1062
Golden-Oaks Champ Rae EX-93 EEEVE 3E
6-04 3x 365d 41590 4.1 1714 3.2 1319
Life: 1455d 134060 4.4 5884 3.4 4522
Scientific Beauty Rae-ET EX-90 VEEVV DOM
4-03 2x 365d 33710 4.7 1595 3.7 1243
Scientific Jubilant Rae-ET EX-90 DOM *RC
5-11 2x 365d 38880 4.1 1608 3.6 1403
Life: 1394d 117590 4.0 4707 3.6 4242
C Hanoverhill Tony Rae EX-96 3E GMD DOM 5*
6-11 2x 365d 40220 4.1 1661 3.3 1331
Life: 2247d 166396 4.1 6904 3.4 5612
• HM All-American Junior 2-Year-Old 1988
C Hanoverhill TT Roxette-ET EX-94 2E GMD
10-0 3x 365d 35040 4.3 1519 3.0 1063
Life: 2104d 164789 4.1 6760 3.1 3587
Mil-R-Mor Roxette EX-CAN 30*
7-01 2x 365d 24531 4.7 1153
Life: 6 Lact 121418 4.7 5728
C Glenridge Citation Roxy EX-97 4E GMD
10-1 2x 365d 25280 4.2 1061
Life: 3620d 209784 4.5 9471
C Norton Court Model Vee EX-90
Life: 4183d 218629 3.9 8581
• All-American Produce of Dam 1977, '78, '79



BETLEY LIGHTSOUT-RED-ET

All-American R&W Winter Yearling 2023



BETLEY UNSTOP LIONIZE-RED-ET

All-American R&W Winter yearling 2022



BETLEY UNSTBULL LEONINE-RED-ET VG-87

Reserve All-American R&W Fall Yearling 2022



BETLEY LOVE N WAR-RED-ET

Nominated All-American R&W Fall Calf 2023



BETLEY LETS PARTY-RED-ET

HM All-American R&W Winter Calf 2023



OCD JO LIONKING-RED-ET VG-88

Dam of All-American R&W Junior Best Three 2022

Let 8

BETLEY LOOKING GOOD-RED-ET

BETLEY FARMS
W1630 REDWOOD DR
PULASKI, WI 54162
715-304-7773 TRENT
484-951-6231 LAURA

3239854031 TP TC TL TD A1A1
Born: January 5, 2023
GTPI +2147G +598M +1.45T 12/23
Winter Yearling

Maternal sisters:

Betley Lightsout-Red-ET

- Unanimous All-American R&W Winter Yearling 2023
- Res Jr Champion International R&W Show 2023

Betley Lionlike-Red-ET VG-88 VVVVV @ 2-02

- Nom Jr All-American R&W Winter Yearling 2022

Betley Love N War-Red-ET

- Nom All-American R&W Fall Calf 2023

Betley Lets Party-Red-ET

- HM All-American R&W Winter Calf 2023

Ruann Atomic-2356

3212689887 Excellent-90 RC
PTA +1147M +70F +57P 82R 12/23
PTA +2.78T +1.77UDC +2.00FLC 81R
GTPI +2712G

OCD Jo Lionking-Red-ET

3134445357 Very Good-88 VEVEV @ 3-06 TP TC TL
3-01 2x 320d 29600 3.0 902 3.1 905
2-00 2x 321d 27283 3.1 839 3.1 833

Dam of:

- Unanimous All-American R&W Jr Best Three 2022

Betley Unstbull Leonine-Red-ET VG-87

- Res All-American R&W Fall Yearling 2022

Betley Unstop Lionize-Red-ET

- Unanimous All-American R&W Winter Yrlg 2022

Betley Unstop London-Red-ET

- Res Jr All-American R&W Spring Yearling 2022

Woodcrest King Doc

840 3132417775 Excellent-90 GM 12/21 TR TP TC TY
PTA +1571M +66F +53P 99R 12/23
PTA +3.22T +2.13UDC +1.97FL GTPI +2784G

Ms PG PV Doorman Aspire-ET

3137295982 Excellent-94 EEEEE 2E RC TC TL TD
5-09 2x 365d 40390 4.2 1689 3.5 1403
Life: 1383d 145830 3.9 5704 3.5 5112

Cycle McGucci Jordy-Red

840 3131666411 Very Good-87 CV TC TY TL TD
PTA -916M -19F -38P 99R 12/23
PTA +2.99T +2.24UDC +3.12FLC GTPI +1687G

Rosedale Lucky-Rose-Red

70890883 Excellent-94 EEEEE 2E TL TD
3-11 2x 365d 38090 4.5 1716 3.1 1175
2-01 2x 365d 23880 4.3 1034 3.2 770
Life: 2133d 155430 4.0 6245 3.2 4996

- 5x All-American R&W Nominee

- Res All-American R&W Aged Cow 2018

- Unanimous All-American R&W Summer Yrlg 2012

3rd thru 8th Dams

Rosedale Crown of Thorns-ET EX-91 EEEEE 2E

5-05 2x 365d 32410 4.0 1293 3.3 1070

Lavender Ruby Redrose-Red EX-96 EEEEE 4E

7-04 2x 365d 52100 4.9 2576 3.2 1653

Life: 2671d 255980 4.3 10988 3.5 9047

- All-American R&W Cow 2005 & 2007

- Res All-American R&W 4-Yr-Old Cow 2004

Northrose-I Lavender-ET EX-90 *RC *5 STAR

3-10 2x 365d 28734 3.6 1034 3.4 974

Rosedale Lea-Ann-ET EX-93 2E GMD RC

4-08 3x 365d 39370 3.4 1325 3.1 1202

Life: 1345d 120420 3.6 4315 3.2 3795

Stookey Elm Park Blackrose-ET EX-96 3E GMD DOM

5-03 2x 365d 42230 4.6 1939 3.4 1432

- All-Time All-American Jr 2-Yr & Jr 3-Yr-Old Cow

Nandette TT Speckle-Red-ET EX-93 DOM

- All-American R&W 1981 & 1984



BELLA-VIEW LOVE AND WAR-RED VG-85

Reserve Junior All-American R&W Summer Yearling 2021



BELLA-RIDGE LOVESHACK-RED

Reserve Jr All-American R&W Summer Yearling 2023



WILSTAR-RS TLT LIMITED-RED EX-94 2E

Reserve All-American Aged Cow 2011

Lot 9

BELLA-RIDGE ADSOME LOVE-RED

FOREST RIDGE HOLSTEINS
W2133 RANDELLEN LN
EDEN, WI 53019
920-602-0101 KURT LOEHR
920-420-1524 LYNN HARBAUGH

3272186019
Born: September 4, 2023
Fall Calf

Maternal sister:

Bella-Ridge Loveshack-Red

- Nom All-American R&W Summer Yearling 2023
- Res Jr All-American R&W Summer Yearling 2023
- Jr Champion WI Championship R&W Show 2023

Peak AltaAltuve-ET

3138499077 RC TP TC TY TV
PTA +1804M +78F +65P 98R 12/23
PTA +1.69T +.62UDC +.83FLC GTPI +2754G

Trent-Way-JS Redgirl-Red-ET

840 3142352061 Excellent-90 EEVVE
5-04 2x 315d 37160 4.2 1568 3.0 1113
Life: 1133d 101590 4.3 4336 3.1 3197

Mr Blondin Warrior-Red-ET

3139655530 TP TC TY TV TL TD
PTA -851M -26F -18P 99R 12/23
PTA +2.85T +1.45UDC +1.27FLC GTPI +1702G

Bella-View Leather-Red-ET

3141605646 Good Plus-83
2-02 2x 319d 20440 4.3 882 3.3 673

Trent-Way-JS Rompen-Red-ET

3200914543 TP TC TY TV TL
PTA +1486M +39F +38P 85R 12/23
PTA +2.20T +2.29UDC +1.21FLC 81R
GTPI +2634G

Bella-View Love And War-Red

3212876398 Very Good-85 VG-MS @ 3-07
2-00 2x 209d 9855 4.6 457 3.1 307
3-03 2x 129d 9509 4.3 413 3.2 301 RIP

- Nom All-American R&W Summer Yearling 2021
- Res Jr All-American R&W Summer Yearling 2021
- Res All-Wisconsin R&W Summer Yearling 2021
- 4th Summer Yearling International R&W 2021

3rd thru 12th Dams

Milksource Alwy Loca-Red-ET EX-92

3-11 2x 354d 28770 3.7 1051 3.1 899

- Res Jr All-American R&W Aged Cow 2019

Wilstar-RS Tlt Limited-Red EX-94 EEEVE 2E

3-07 2x 365d 37420 4.1 1519 3.3 1221

- Reserve All-American R&W Aged Cow 2011
- Reserve All-Canadian R&W Senior Cow 2011
- Nom All-American R&W 4-Year-Old 2010

Wilstar-RS Kite Lover-Red EX-91 EEEVE 2E

4-07 2x 365d 41700 3.9 1627 3.3 1376

Wilstar-RS Rub Lazer-Red-TW EX-91 VEEVE 2E

4-02 2x 365d 40920 3.7 1532 3.3 1356

WVA-Greystone M Lexus-ET EX-91 EEEVE 2E *RC

4-04 2x 365d 28490 3.1 890 3.0 842

Hanover-Hill Charlylu-Red VG-85

4-11 3x 365d 35320 4.1 1463 3.6 1280

Life: 2108d 164030 3.8 6183 3.6 5844

Hanover-Hill-R Lulu-Red-ET EX-91 EEEEE 2E

3-05 3x 365d 26620 3.9 1033 3.5 920

C Hanoverhill Sheik Lulu-ET EX-CAN *RC

9-03 2x 365d 39020 3.8 1484 3.3 1302

Life: 2849d 206369 3.9 8136 3.5 7196

Tora Triple Threat Lulu EX-96 GMD DOM *11 STAR

3-04 2x 321d 22070 3.7 811

- Res All-Canadian Mature Cow 1981
- HM All-American 3-Yr-Old Cow 1978

Ormsby Lougo Alta EX-90 GM



MS BEAUTYS BLACK VELVET-ET EX-96
Unanimous All-American 5-Year-Old 2021



MS EXELS DUNDEE BEAUTY EX-95 3E
All-American Aged Cow 2011

Lot **10**

NOVA CHRUSHABULL BLISS

NOVA REGISTERED HOLSTEINS
 1710 190TH ST
 NEW RICHMOND, WI 54017
 715-760-0055 LANCE KAMM

3270403753
 Born: September 1, 2023
Fall Calf

Oh-River-Syc Crushabull-ET

3135145001 TR TP TC TY TV
 PTA +216M -20F +4P 99R 12/23
 PTA +3.45T +2.83UDC +1.39FLC
 GTPI +2148G

Nova Master Bonanza-TW-ET

3270403766 Very Good-85
 1-11 2x 165d 12576 3.3 419 2.8 353 RIP

Maverick Crush

CAN 12042760 TC TY TV TL TD
 PTA -776M -47F -12P 99R 12/23
 PTA +2.44T +1.56UDC +1.21FLC GTPI +2052G

OH-River-Syc Mogal Bryan

74327163 Very Good-87 VVVVV TR TL TD
 2-07 3x 300d 29990 3.4 1029 2.8 841
 3-07 3x 280d 27250 3.1 845 2.9 792

Golden-Oaks Master-ET

3139216917 TR TP TC TL TD
 PTA -58M +9F -5P 96R 12/23
 PTA +3.56T +2.72UDC +.79FLC GTPI +1971G

Ms Nova Sid BonBon-ET

3133198540 Excellent-90 EX-MS
 5-01 2x 365d 38289 3.1 1185 3.1 1170
 4-01 2x 334d 37326 3.6 1335 3.0 1116
 2-04 2x 365d 24899 4.0 981 3.4 837

3rd Dam

Miss Beautys Bombshell-ET EX-93 EEEEE 3E

7-01 2x 305d 29910 5.0 1501 3.1 938
 Life: 1666d 121970 4.5 5469 3.4 4144
 • 2nd 5-Yr-Old Midwest Fall National 2016
 • 1st Spring Yearling NY Spring Show 2012
Full sister to Bombshell

Ms Beautys Black Velvet-ET EX-95 EEEEE 2E

3-06 2x 365d 34710 4.3 1499 3.1 1090
 • Unanimous All-American 5-Year-Old 2021
 • Reserve All-American Senior 3-Year-Old 2019
 • HHM All-American Senior 2-Year-Old 2018

4th Dam

Ms Exels Dundee Beauty EX-95 EEEEE 3E

8-09 2x 365d 36180 4.3 1556 3.2 1157
 • Nominated All-Canadian Mature Cow 2013
 • All-American Aged Cow 2011
 • Reserve All-Canadian Mature Cow 2011
 • HM All-American Aged Cow 2010
 • HM All-American 4-Year-Old 2009

5th Dam

Woodfield Integrity Belinda EX-93 EX-MS 2E

5-09 3x 272d 30210 3.9 1187 2.9 867



MISS BEAUTYS BOMBSHELL EX-93 3E
2nd 5-Yr-Old Midwest Fall National Show 2016



MS NOVA DIAMONDBACK BARBIE EX-90 RC

Lot 11

MS BARBIES COLOR MAGIC-RED

HOLLE-OAKS DAIRY, LLC
2328 COUNTY ROAD DD
BALDWIN, WI 54002
715-491-4020 MARY HOLLE

3248220800 TC TL TD A1A2
Born: June 10, 2022
GTPI +2387G +1446M +2.57T +2.34UDC 12/23
Summer Junior 2-Year-Old

Due: June 12, 2024 to Scientific Doppler RC A2A2
7H013779 GPTA +922M +2.32T +2.11UDC
Sexed semen

STGEN Doral-Red-ET
3146619138 TC TY TV TL TD
PTA +1208M +24F +39P 83R 12/23
PTA +2.88T +2.89UDC +1.07FLC 81R
GTPI +2492G

Ms Bombshells Malibu Barbie
3219325104 Very Good-87 VG-MS @ 3-06 RC TC TL
2-00 2x 365d 28960 3.7 1075 3.3 955

Farnear Altitude-Red-ET
3128013348 TC TY TV TL TD
PTA +121M +12F +13P 99R 12/23
PTA +2.99T +2.57UDC +1.42FLC GTPI +2180G

Danhof Alena-Red-ET
3141452964 Good Plus-83 VG-MS TP TC TL TD
3-00 2x 365d 35980 3.6 1299 3.1 1133
1-09 2x 365d 28130 3.4 946 3.1 862

Woodcrest King Doc
3132417775 Excellent-90 GM 12/21 TR TP TC TY TV
PTA +1571M +66F +53P 99R 12/23
PTA +3.22T +2.13UDC +1.97FLC GTPI +2784G

Ms Nova Diamondback Barbie
3150451628 Excellent-90 EEEVE RC CD TL TD
3-01 2x 365d 30330 4.4 1339 3.5 1055
2-00 2x 296d 19740 4.4 861 3.5 684

3rd Dam

Miss Beautys Bombshell-ET EX-93 EEEEE 3E
7-01 2x 305d 29910 5.0 1501 3.1 938
Life: 1666d 121970 4.5 5469 3.4 4144
• 2nd 5-Yr-Old Midwest Fall National 2016
• 1st Spring Yearling NY Spring Show 2012
Full sister to Bombshell
Ms Beautys Black Velvet-ET EX-95 EEEEE 2E
3-06 2x 365d 34710 4.3 1499 3.1 1090
• Unanimous All-American 5-Year-Old 2021
• Reserve All-American Senior 3-Year-Old 2019
• HHM All-American Senior 2-Year-Old 2018

4th Dam

Ms Exels Dundee Beauty EX-95 EEEEE 3E
8-09 2x 365d 36180 4.3 1556 3.2 1157
• Nominated All-Canadian Mature Cow 2013
• All-American Aged Cow 2011
• Reserve All-Canadian Mature Cow 2011
• HM All-American Aged Cow 2010
• HM All-American 4-Year-Old 2009

5th Dam

Woodfield Integrity Belinda EX-93 EX-MS 2E
5-09 3x 272d 30210 3.9 1187 2.9 867



WALK-ERA DUNDEE ANNELISE EX-95
Junior All-American 5-Year-Old Cow 2017



BUDJON-ABBOTT ALEXANDRA-ET EX-93
All-American Winter Yearling 2018



CAL-DENIER-I DL ALEXUS-ET
All-American Winter Calf 2023

Lot 12

CAL-DENIER-I ADOORABLE-ET

DANIEL WEIDNER & CANDICE WOLOSEK
5550 MONROE AVE
PLOVER, WI 54467
715-451-1707 CANDICE

3279805471
Born: September 5, 2023
Fall Calf

Maternal sister:

Cal-Denier-I DL Alexis-ET
• All-American Winter Calf 2023
• Unanimous All-Canadian Winter Calf 2023

Full sister to Adorable:

Budjon-Abbott Alexandra-ET EX-93 EEEEE
• All-American Winter Yearling 2018
• Junior All-American Winter Yearling 2018
• Nominated All-American Winter Calf 2017
Budjon-Abbott Dr Addidas-ET
• Reserve All-American Winter Calf 2017
Budjon-Abbott Automatic-ET EX-94 EEEEE
• Nominated All-American Winter Calf 2017
• Junior All-American Winter Calf 2017

Val-Bisson Doorman-ET

CAN 107281711 EX-90-CAN ST'16 TR TP TY TV TL
PTA -450M +13F +10P 99R 12/23 A2A2
PTA +2.46T +1.54UDC +.65FLC
GTPI +2129G

Walk-Era Dundee Annelise

70000629 Excellent-95 EEEEE B/R TL TD
4-08 2x 365d 41090 3.3 1355 3.1 1274
2-11 2x 365d 35350 3.3 1163 3.2 1131
Life: 1283d 117810 3.3 3924 3.2 3777

- Junior All-American 5-Year-Old 2017
- Grand Champion International Junior Show 2017
- Nominated All-American Junior 3-Year-Old 2015
- Nominated All-Canadian Junior 3-Year-Old 2015
- Nom All-American Junior 2-Year-Old 2014
- Junior All-American Junior 2-Year-Old 2014

De-Su 521 Bookem-ET

66636657 Excellent-90 GM 8/15 TR TP TY TV TL
PTA +824M +2F +30P 99R 12/23 A2A2
PTA +.45T +.42UDC +.41FLC GTPI +2245G

Val-Bisson Shottle Imelda-ET

CAN 106173432 Excellent-94 EEEEE 10*
4-03 2x 365d 40505 3.8 1550 3.6 1455
Life: 1421d 125021 4.3 5399 3.6 4500

Regancrest Dundee-ET

127640114 Excellent-95 TY TV TL A2A2
PTA -1045M -56F -31P 99R 12/23
PTA +.56T +.67UDC -.16FLC GTPI +1382G

Walk-Era Talent Augusta-ET

66458015 Excellent-91 EEEVE 2E
5-04 2x 365d 32920 4.3 1403 3.4 1107
3-02 2x 365d 27300 3.9 1061 3.4 917
4-04 2x 306d 26390 3.7 980 3.4 889
Life: 1522d 117040 4.0 4668 3.4 3967

3rd thru 8th Dams

Liessels Outside Allie EX-91 EEEEE
4-03 2x 365d 31650 4.7 1475 3.3 1045
Welk-Shade Astro Arielle VG-88 EX-MS
3-02 2x 365d 21800 4.4 965 3.1 669
Welk-Shade Milan Amy EX-93 EEEEE 2E
5-08 2x 365d 33440 3.6 1188 3.0 998
Welk-Shade Flip Apex EX-90 EEEVV
4-07 3x 331d 25740 4.0 1042 3.2 817
Life: 1588d 100980 4.0 4013 3.2 3251
R-F-H Sexy Ainess VG-89 VVEE
11-0 2x 365d 24460 4.0 983 3.1 770
Life: 3394d 204760 4.2 8586 3.1 5928
Ideals Flame Alice VG-85
4-04 2x 318d 18360 3.7 687



REDCARPET DOORMAN FRANCE-ET VG-88



COOKVIEW GOLDWYN MONIQUE EX-96 3E
All-American 4-Year-Old Cow 2013

Lot 13

STICHS-WV DOC MINNIE

TRENT & LAURA STYCZYNSKI AND WESLEY VOMASTIC
1630 REDWOOD DR
PULASKI, WI 54162
715-304-7773 TRENT
484-951-6231 LAURA
920-370-0558 WES

3239854028 TR TP TC TL TD A2A2
Born: December 18, 2022
GTPI +2323G +727M +1.99T 12/23
Winter Yearling

Will be bred by sale time

MONIQUE!

- Nom All-American Aged Cow 2015
- Res All-Canadian 4-Year-Old Cow 2015
- All-American 4-Yr-Old Cow 2013
- Res All-Canadian 4-Year-Old. 2013
- Res Grand Champion International Show 2013
- All-American Senior 3-Yr-Old Cow 2012
- All-Canadian Senior 3-Year-Old Cow 2012
- Res Grand Champion International Show 2012
- HM Grand Champion Royal Winter Fair 2012

Woodcrest King Doc

840 3132417775 Excellent-90 GM 12/21 TR TP TC TY
PTA +1571M +66F +53P 99R 12/23
PTA +3.22T +2.13UDC +1.97FLC 99R
GTPI +2784G

Redcarpet Doorman France-ET

3224513108 Very Good-88 VEVVV @ 2-02
2-00 2x 305d 23952 4.2 1077 3.2 800
3-00 2x 54d 5963 4.4 154 3.4 125 RIP

Morningview McC Kingboy-ET

72044077 Excellent-92 TR TP TC TY TV TL A2A2
PTA +922M +22F +23P 99R 12/23
PTA +1.76T +1.49UDC +.19FLC GTPI +2306G

WBC-ZBW Mack Daddy-ET

3012506777 Very Good-88 VEVVV TR TL TD
3-01 3x 365d 39560 3.3 1303 3.4 1355
1-11 3x 365d 37410 3.1 1154 3.2 1188

Val-Bisson Doorman-ET

CAN 107281711 EX-90-CAN ST'16 TR TP TY TV TL
PTA -450M +13F +10P 99R 12/23 A2A2
PTA +2.46T +1.54UDC +.65FLC GTPI +2129G

Cookview Goldwyn Monique

CAN 9783751 Excellent-96 EEEEE 3E TL TD
4-06 2x 305d 32330 5.5 1794 3.0 960
6-03 2x 305d 33740 4.5 1514 3.0 1008
3-03 2x 305d 28220 4.2 1199 3.1 877
7-08 2x 305d 21810 4.4 965 3.0 646
Life: 2216d 167676 4.9 8140 3.2 5322

3rd Dam

Cookview Igniter Monika GP-81-CAN
2-03 2x 266d 17958 3.7 672 2.9 521

4th Dam

Cookview Progress Melanie GP-81-CAN
3-11 2x 365d 29189 3.2 935 3.1 908
Life: 5 Lact 124011 3.4 4198 3.1 3807

5th Dam

Starhaven Bailor Mavis VG-85 VG-MS-CAN
5-05 2x 356d 25763 3.5 908 3.3 858

6th Dam

Starhaven Clover May VG-85 VG-MS-CAN
6-10 2x 312d 22606 3.8 864 3.2 716
Life: 7 Lact 150363 3.7 5639 3.2 4810



MEAD-MANOR DEF ADELINE-RED EX-94 2E

Unanimous All-American R&W Junior 3-Year-Old Cow 2019



MEAD-MANOR SOL ADORATION EX-93 RC

Lot 14

MEAD-MANOR ALTITUDE ADDALEE

MEAD MANOR
 N6785 MOEDE LANE
 ALGOMA, WI 54201
 920-255-0937 ROBBIE MOEDE
 920-255-0021 MICHAEL MOEDE

3251682643 RC
 Born: June 2, 2023
 Summer Yearling

Farnear Altitude-Red-ET

3128013348 TC TY TV TL TD
 PTA +121M +12F +13P 99R 12/23
 PTA +2.99T +2.57UDC +1.42FLC
 GTPI +2180G

Mead-Manor Sol Adoration

144778094 Excellent-93 EEEEE RC
 3-00 3x 318d 27500 4.0 1105 3.2 869
 2-00 3x 282d 22750 4.2 959 3.2 736

Maternal sister:

Mead-Manor Warr Ads-Red-ET VG-87

- Nom All-American R&W Summer Jr 2-Year 2023
- Nom All-American R&W Summer Yearling 2022
- Res Jr All-American Summer Yearling 2022

Mr LR EDG Arvis 18196-ET

3125201960 RC TC TY TV
 PTA -451M 12F +5P 98R 12/23
 PTA +1.91T +2.14UDC +1.18FLC GTPI +2178G

Farnear TBR Aria Adler-ET

72437575 Excellent-96 EEEEE 2E
 Life: 2218d 228060 4.6 10549 3.3 7569
 • Nom All-American Life Production Cow 2020

Walnutlawn Solomon-ET

CAN 11775998 TR TP TY TV TL TD A2A2
 PTA -530M -13F -10P 99R 12/23
 PTA +2.70T +1.63UDC +.30FLC GTPI +1923G

Mead-Manor Def Adeline-Red

143785527 Excellent-94 EEEVE 2E
 6-00 3x 365d 34980 4.0 1404 3.0 1065
 4-02 3x 305d 31520 4.0 1264 3.2 1010
 Life: 1520d 134490 4.1 5447 3.2 4326

- Res All-American 4-Year-Old 2020
- Unan All-American R&W Junior 3-Year-Old 2019
- Unan Jr All-American R&W Junior 3-Year-Old 2019
- Supreme Champion WDE Junior Show 2019
- All-American R&W Junior 2-Year-Old 2018

3rd Dam

Mead-Manor Abs Adele-ET VG-85 @ 3-04 RC
 2-03 3x 305d 22550 4.2 939 3.2 728

Full sister:

Mead-Manor Abs Adrian-ET EX-93

- Nom Junior All-American Jr 2-Year-Old Cow

4th Dam

BVK Atwood Abilene-ET EX-93 EEEEE 2E BL
 5-10 3x 365d 39510 3.9 1537 3.2 1266

5th Dam

Ms Kingstead Chief Adeen-ET EX-94 2E DOM 9*
 3-05 2x 310d 30180 4.0 1209 3.6 1077
 Life: 1382d 100760 4.0 4010 3.6 3649

- Nom All-American Jr 3-Year-Old 2000
- Nom All-American 4-Year-Old 2001
- Member All-American Produce '00 & '01

6th Dam

C Aitkenbrae Starbuck Ada EX-94 2E DOM 4*
 13-8 2x 365d 25150 3.0 764 3.4 843

- All-American Produce of Dam 2000, 2001
- All-American 3-Year-Old 1990



BOOTH-HAVEN CLASSY LADY-RED EX-90 2E

Nominated Jr All-American R&W Senior 3-Yr-Old Cow 2016

Lot 15

BOOTH-HAVEN REBELL LADY

BOOTH HAVEN
 N6839 COUNTY ROAD F
 PLYMOUTH, WI 53073
 920-980-9659 CHRIS BOOTH

145565099 TR TC TL TD A1A2
 Born: June 4, 2023
 GTPI +2142G +3.09T +2.42UDC +1.20FLC 12/23
Summer Yearling

Dinomi Rebell-ET
 3204593846 RC TP TC TY TL TV
 PTA +355M +8F +14P 82R 12/23
 PTA +3.02T +2.55UDC +1.56UDC 81R
 GTPI +2392G

Trent-Way-JS Ronald-ET
 3142352034 Very Good-85 RC TP TC TY
 PTA +741M +21F +33P 99R 12/23
 PTA +1.61T +1.78UDC +1.19FLC GTPI +2630G
Dinomi Undenied Kay 11942
 3150015910 Very Good-87 EX-MS TR TP TC A2A2
 2-01 2x 365d 26750 4.7 1250 3.5 927

Booth-Haven My Fair Lady
 143977623 Excellent-94 EEEEE 2E RC TL TD
 5-08 2x 309d 29250 3.9 1147 3.1 921
 4-06 2x 347d 28820 4.0 1166 3.3 944
 3-05 2x 315d 24360 3.9 938 3.2 772
 2-03 2x 305d 20370 4.1 825 3.2 644
 Life: 1365d 106580 4.0 4259 3.2 3429

Maternal sister:

- Booth-Haven Lady In-Red EX-90**
- All-American R&W Spring Yearling 2016
 - Junior Champion International R&W Show 2016

Dymenthalm Mr App Avalanche-TW
 CAN 11957107 RC CV TY TL TD
 PTA -350M -10F -10P 99R 12/23
 PTA +3.57T +2.67UDC +1.97FLC GTPI +1884G

Booth-Haven Classy Lady-Red
 72551270 EX-90 EEEEE 2E TL TD
 7-05 2x 355d 37830 3.9 1487 3.2 1216
 6-03 2x 305d 28700 4.3 1246 3.1 878
 Life: 1882d 158910 4.1 6530 3.2 5056

- Jr All-American R&W Winter Yrlg Heifer 2014
- Res All-American R&W Winter Yrlg Heifer 2015
- Nom Jr All-American R&W Sr 3-Yr-Old Cow 2016

3rd thru 12th Dams

Milksource Cndr Lynn-Red-ET EX-90 EEEVE
 3-09 2x 332d 25260 4.2 1052 3.5 879
 • Res Jr All-American Fall Yrlg Heifer 2012
 • HHM Jr All-American Fall Calf 2011
Wilstar-RS Tlt Limited-Red EX-94 EEEVE 2E
 3-07 2x 365d 37420 4.1 1519 3.3 1221
 • Reserve All-American R&W Aged Cow 2011
Wilstar-RS Kite Lover-Red EX-91 EEEVE 2E
 4-07 2x 365d 41700 3.9 1627 3.3 1376
Wilstar-RS Rub Lazer-Red-TW EX-91 VEEVE 2E
 4-02 2x 365d 40920 3.7 1532 3.3 1356
WVA-Greystone M Lexus-ET EX-91 EEEVE 2E *RC
 4-04 2x 365d 28490 3.1 890 3.0 842
Hanover-Hill Charlylu-Red VG-85
 4-11 3x 365d 35320 4.1 1463 3.6 1280
 Life: 2108d 164030 3.8 6183 3.6 5844
Hanover-Hill-R Lulu-Red-ET EX-91 EEEEE 2E
 3-05 3x 365d 26620 3.9 1033 3.5 920
C Hanoverhill Sheik Lulu-ET EX-CAN *RC
 9-03 2x 365d 39020 3.8 1484 3.3 1302
 Life: 2849d 206369 3.9 8136 3.5 7196
Tora Triple Threat Lulu EX-96 GMD DOM *11 STAR
 3-04 2x 321d 22070 3.7 811
 • Res All-Canadian Mature Cow 1981
 • Nom All-Canadian Mature Cow 1980
 • HM All-American 3-Yr-Old Cow 1978
Ormsby Lougo Alta EX-90 GM



OAK-RIDGE-K AB TEMPTATION EX-91

Nominated Junior All-American Senior 2-Year-Old Cow 2022



OAK-RIDGE-K GCHIP TURBO EX-95

All-American 4-Year-Old Cow 2022

Lot 16

GOODTIME-KTT TGO TEMPTME-ET

BEN VERTHEIN
20049 COUNTY ROAD 33
ALTURA, MN 55910
507-459-3779 BEN

3267430849 RC
Born: September 1, 2023
Fall Calf

Golden-Oaks Tango-Red-ET

3209185764 Excellent-90 TC TY TV TL TD A2A2
PTA -541M +27F -2P 82R 12/23
PTA +4.14T +2.94UDC +1.94FLC 81R
GTPI +2193G

Oak-Ridge-K AB Temptation

3208407155 Excellent-91 EX-MS @ 3-10 RC
2-00 2x 365d 28082 4.1 1156 3.2 889
3-06 2x 190d 21060 4.1 873 3.0 600 RIP
• *Nom Jr All-American Senior 2-Year-Old 2022*
• *1st Sr 2-Year-Old Mid-West Fall National 2022*
• *3rd Sr 2-Year-Old International Jr Show 2022*
• *6th Sr 3-Year-Old International Jr Show 2023*

Farnear Altitude-Red-ET

3128013348 TC TY TV TL TD
PTA +121M +12F +13P 99R 12/23
PTA +2.99T +2.57UDC +1.42FLC GTPI +2180G

Golden-Oaks Tease-Red-ET

3147994236 Excellent-90 EEV
3-07 3x 365d 29380 4.6 1348 3.3 967
2-03 3x 365d 27080 4.5 1206 3.2 869

Apples Absolute-Red-ET

139358472 Excellent-94 CV TC TY TL TD
PTA -1915M -11F -22P 99R 12/23
PTA +2.36T +2.54UDC +1.74FLC GTPI +1570G

Oak-Ridge-K Gchip Turbo

144349285 Excellent-95 EEVEE
3-05 2x 365d 32400 4.0 1282 2.9 953
2-03 2x 359d 28090 4.1 1143 2.8 798
• *Unanimous All-American 4-Year-Old 2022*
• *Unanimous All-Canadian 4-Year-Old 2022*
• *Res Sr Champion International Show 2022*
• *All-American Sr 3-Year-Old 2021*
• *Int & HM Grand Ch International Show 2021*

3rd Dam

Oak-Ridge-K Wbrk Tempest-ET GP-83
4-07 2x 305d 24020 3.9 946 3.2 773

4th Dam

Kingsmill Tobis Trinity-ET EX-91 2E
5-00 2x 305d 29270 4.1 1202 3.3 971
Life: 1603d 124950 4.2 5226 3.4 4237

5th Dam

Ernest-Anthony SD Tobi-ET EX-96 EEEEE 3E DOM
6-00 2x 365d 44090 5.0 2191 3.2 1423
Life: 1321d 116303 5.3 6141 3.5 4056
• *All-Canadian 5-Year-Old 2001*
• *Res All-American 5-Year-Old 2001*
• *Res Grand Champion Royal 2001*
• *HM All-American 125,000 Lb Cow 2004*
• *Nom All-American Sr 3-Year-Old 1999*

6th Dam

C Alanvale Inspiration Tina EX-95 2E GMD DOM
6-00 2x 365d 36010 5.1 1829 3.3 1184
Life: 1503d 136010 4.5 6122 3.3 4555
• *Res All-American Aged Cow 1995-1996*
• *All-Canadian Jr 3-Yr-Old Cow 1993*
• *HM All-American Jr 2-Yr-Old Cow 1991*

7th Dam

Alanvale Puget Anetia VG-85-CAN
Life: 11 Lact 203901 4.2 8503 2.7 5600

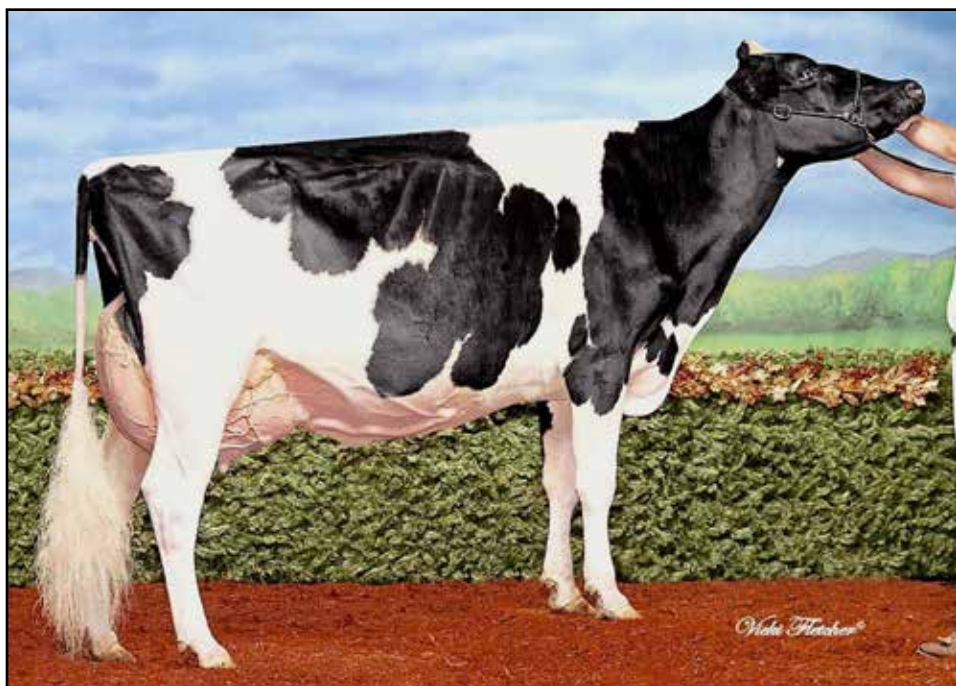

KINGSWAY SANCHEZ ARAGATANG-ET EX-95-2E-CAN
Nominated All-Canadian Mature Cow 2016



MS TANG ALLIGATOR AKITA-ET



KINGSWAY ALLIGATOR A TWIX
Junior Champion Royal Winter Fair 2022

Lot 17

KIEFLAND DROPBOX ADA-ET

KIEFLAND HOLSTEINS
 26234 COUNTY ROAD 33
 UTICA, MN 55979
 507-259-4985 CHAD KIEFFER

3256217858 Pending
 Born: December 1, 2023
Winter Calf

Full Sisters to Dam:

- Kingsway Alligator A Twix VG-87-CAN**
 - All-Canadian Winter Yearling 2022
 - Supreme Champion Heifer WDE 2022
 - Junior Champion Royal Winter Fair 2022
 - Reserve All-American Winter Calf 2021
 - Junior Champion Canadian National Show 2021
- Ms Tang Alligatr A Trick-ET**
 - Nom All-American Winter Calf 2023

Kings-Ransom Dropbox-ET
 3224437486 TR TP TC TY TV A2A2
 PTA +1064M +85F +57P 82R 12/23
 PTA +3.24T +3.20UDC +1.04FLC 80R
 GTPI +3011G

Ms Tang Alligator Akita-ET
 3239307383
 GTPI +2141G +2.40T 12/23
'Due in August and Looks promising!'
 • HM Junior All-Amerivan Winter Calf 2022

AOT Highjump-ET
 3202768334 GM 12/23 TR TP TC TY A2A2
 PTA +1460M +118F +66P 95R 12/23
 PTA +2.23T +2.53UDC +.06FLC GTPI +3006G

Kings-Ransom Casp Daze-ET
 3146394969 Excellent-94 EEEEE TR TC TL TD
 3-01 3x 365d 43310 4.0 1722 3.5 1501
 Life: 970d 107400 4.1 4398 3.4 3662

Stantons Alligator-ET
 3128769279 TR TP TY TV TL
 PTA +1090M +43F +30P 98R 12/23
 PTA +2.44T +2.20UDC +.71FLC GTPI +2497G

Kingsway Sanchez Aragatang-ET
 10864250 EX-95 EEEE 2E-CAN 23*
 6-01 2x 365d 35492 4.8 1693 3.2 1121
 Life: 1346d 112218 4.5 5003 3.3 3657
 • Nom All-Canadian Mature Cow 2016
 • HM All-Canadian 4-Year-Old Cow 2014
 • Nom All-Canadian Junior 3-Year-Old Cow 3013
 • HM All-Canadian Junior Yearling 2011
 • Res All-Canadian Junior Calf 2010

3rd thru 9th Dams

Kingsway Dundee Abra Codabra EX-90 28*
 2-02 2x 365d 22306 3.9 875 3.2 711

Kingsway Terrason Allie EX-95 2E-CAN 10*
 6-02 2x 365d 37291 4.6 1731 3.4 1265
 • Holstein Canada Cow of the Year 2016

Kingsway Progress Ashley EX-CAN 7*
 7-07 2x 365d 34881 3.3 1160 3.0 1052
 • 1st 4-Yr-Old Northumberland 2004

Nelcam Tab Astra EX-3E-CAN 6*
 7-08 2x 365d 29592 3.7 1105 3.2 946
 Life: 7 Lacs 173160 3.5 6146 3.2 5606

• Res Grand Champion, Northumberland 1996

Nelcam Prestar Astra VG-88-CAN 3*
 4-00 2x 365d 21554 3.4 734 3.3 710

Nelcam Count Alice EX-CAN
 6-07 2x 365d 25695 3.4 875

Nelcam Leader Astra EX-CAN 2*



GOLDEN-OAKS DENVER 9419 VG-85
All-American Spring Yearling 2022



BUTZ-BUTLER GOLD BARBARA-ET EX-96 3E GMD
All-American Lifetime Production Cow 2019 & 2020

Lot 18

M-OAK-RIDGE TS DOLLED UP-ET

M-OAK-RIDGE GENETICS
18689 MN-248
ROLLINGSTONE, MN 55969
507-458-2513 MEGAN MEYER

3280202652
Born: December 21, 2023
Winter Calf

OCD Thunder Struck-ET
3204457423 TR TP TC TY TV
PTA +306M +34F +17P 92R 12/23
PTA +3.38T +2.40UDC +1.07FLC 89R 12/23
GTPI +2322G

Golden-Oaks Denver 9419
3227771207 Very Good-85 @ 2-10
2-07 2x 124d 7980 4.9 392 3.7 298 RIP
• All-American Spring Yearling 2022
• Junior All-American Spring Yearling 2022
• 1st Spring Yearling International Show 2022

Blondin Thunder Storm
CAN 110296922 VG-85-CAN
PTA +48M -27F -7P 97R 12/23
PTA +3.38T +2.37UDC +1.17FLC GTPI +1878G

OCD Delta Missy 4212-ET
3127421836 Excellent-94 EEEVE 2E EX-97-MS
4-04 3x 365d 36340 3.8 1378 3.5 1282
Life: 1449d 139920 3.9 5400 3.2 4497

Brenland Denver
CAN 12074893 TR TC TY TV TL TD
PTA +569M +29F +9P 99R 12/23
PTA +2.58T +1.38UDC +.72FLC GTPI +2113G

Golden-Oaks Bemer Brese-ET
3138380615 Very Good-89 EX-MS RC CD TP TL TD
4-02 3x 365d 28340 4.5 1269 3.5 1005
3-01 3x 304d 24710 4.4 1094 3.4 835
2-00 3x 345d 22940 4/1 935 3.5 812

3rd thru 11th Dams

Gold-Barbara Abslt Bravo-ET VG-88 VVEVE RC
3-02 3x 365d 28900 5.0 1456 3.5 1024

Butz-Butler Gold Barbara-ET EX-96 3E GMD
Life: 2078d 201520 4.1 8610 3.1 6330
• All-American Production Cow 2020 & 2019
• Grand Champion International Hol Show 2019
• All-American 4-Year-Old 2014
• All-American Sr 3-Year-Old 2013
• All-American Sr 2-Year-Old 22012

Regancrest Brasilia-ET EX-92 EEEVE 2E DOM
5-03 2x 356d 33418 3.9 1305 3.0 989

Regancrest-PR Barbie-ET EX-92 GMD DOM
2-06 2x 365d 31690 3.9 1237 3.3 1050
• HM All-American Jr 3-Yr-Old 2004

Regancrest Juror Brina-ET EX-92 EEEVE GMD
4-04 2x 365d 40640 3.6 1478 3.0 1217

Regancrest Aerostar Bert-ET EX-90 GMD DOM
5-05 2x 365d 37790 3.6 1357 3.2 1215
Life: 4 Lact 109350 3.7 4030 3.3 3556

Regancrest Mark Chairman Bea EX-91 2E GMD DOM
7-09 2x 365d 33630 3.8 1278 3.1 1052
Life: 2036d 140130 4.1 5711 3.3 4616

Regancrest Board Chairman Bea EX-90 EX-MS
5-09 2x 365d 26010 4.1 1059 3.4 884

Regancrest Apache Standout Bea VG-86 EX-MS
Life: 2432d 131940 3.6 4744



BUTZ-BUTLER GOLD BARBARA EX-96 3E GMD
5X All-American in Milking Form

Lot **19**

SCHNAPSBERG BLACK PANTHER

FELTMANN DAIRY FARM
 15075 COUNTY ROAD 33
 NORWOOD, MN 55368
 952-239-8752 COREY FELTMANN

3272441957
 Born: June 29, 2023
Summer Yearling

Siemers Lambda Haniko-ET
 3144882592 TC TY TV TL TD
 PTA +246M +39F +32P 94R 12/23
 PTA +3.55T +3.30UDC +1.39FLC 92R
 GTPI +2589G

Schnapsberg Batman Sidekick
 3224807306
 2-00 2x 139d 9740 5.5 532 3.1 301
'Will see classifier'

Farnear Delta-Lambda-ET
 3125993715 GM 12/20 TR TP TC TY TV TL TD
 PTA +1321M +50F +46P 99R 12/23
 PTA +2.74T +2.81UDC +1.01FLC GTPI +2808G

Siemers Monterey Hanika-ET
 3131528424 Very Good-86 VG-MS GMD
 2-01 2x 365d 33390 4.5 1511 3.6 1211

Walnutlawn Sidekick
 CAN 12508113 TR TY TV TL TD A2A2
 PTA -1257M 23F -11P 99R 12/23
 PTA +3.05T +2.36UDC 1.11FLC GTPI +2155G

Woodmansees Drmn Babs-ET
 3144028301 Very Good-87 VG-MS @ 3-04
 3-03 2x 302d 30090 5.1 1522 3.0 904
 2-02 2x 337d 29280 4.5 1332 3.2 923
 4-02 2x 275d 26580 4.5 1183 2.8 756

3rd thru 11th Dams

Gold-Barbara After Blush-ET VG-88 EEEVV
 3-02 2x 305d 23410 5.1 1203 3.3 778
Butz-Butler Gold Barbara-ET EX-96 3E GMD
 Life: 2078d 201520 4.1 8610 3.1 6330
 • All-American Production Cow 2020 & 2019
 • Grand Champion International Hol Show 2019
 • All-American 4-Year-Old 2014
 • All-American Sr 3-Year-Old 2013
 • All-American Sr 2-Year-Old 22012

Regancrest Brasilia-ET EX-92 EEEVE 2E DOM
 5-03 2x 356d 33418 3.9 1305 3.0 989
Regancrest-PR Barbie-ET EX-92 GMD DOM
 2-06 2x 365d 31690 3.9 1237 3.3 1050
 • HM All-American Jr 3-Yr-Old 2004

Regancrest Juror Brina-ET EX-92 EEEVE GMD
 4-04 2x 365d 40640 3.6 1478 3.0 1217
Regancrest Aerostar Beri-ET EX-90 GMD DOM
 5-05 2x 365d 37790 3.6 1357 3.2 1215
 Life: 4 Lact 109350 3.7 4030 3.3 3556

Regancrest Mark Chairman Bea EX-91 2E GMD DOM
 7-09 2x 365d 33630 3.8 1278 3.1 1052
 Life: 2036d 140130 4.1 5711 3.3 4616
Regancrest Board Chairman Bea EX-90 EX-MS
 5-09 2x 365d 26010 4.1 1059 3.4 884

Regancrest Apache Standout Bea VG-86 EX-MS
 Life: 2432d 131940 3.6 4744



MILKSOURCE TANTRUM-RED-ET EX-94



STRANS-JEN-D TEQUILA-RED-ET EX-96 2E
Reserve All-American R&W Aged Cow 2017

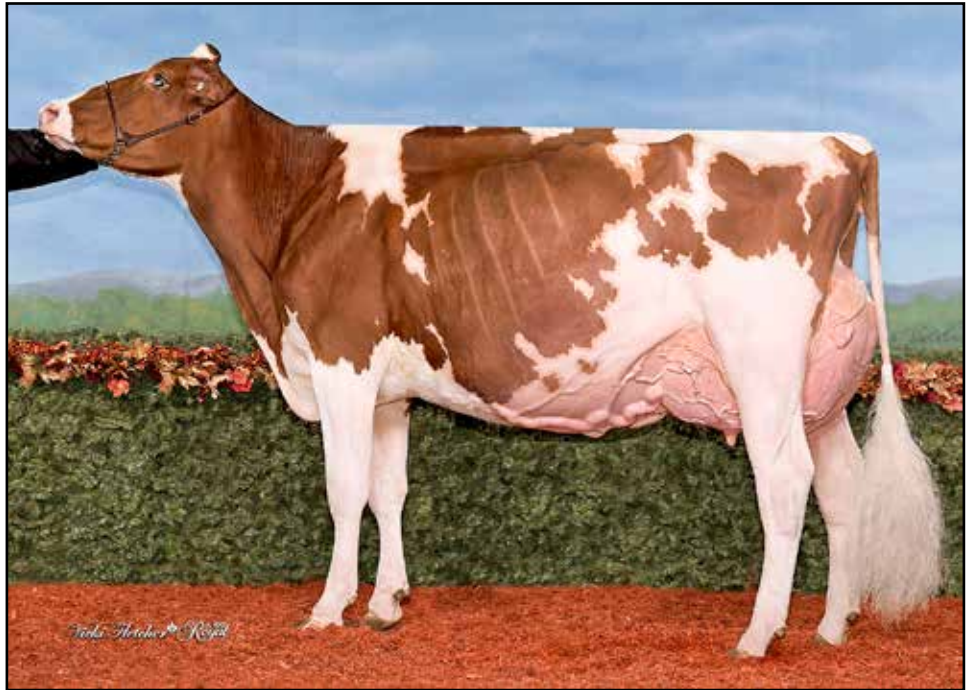

MILKSOURCE TANTRUM-RED-ET EX-94
Reserve All-American R&W 4-Year-Old Cow 2023
Reserve All-American 2021 & 2022

Lot 20

MILKSOURCE TYRA-RED-ET

MILK SOURCE LLC
N3569 VANDEN BOSCH RD
KAUKAUNA, WI 54130
715-299-4652 EDDIE BUE

3283449508
Born: September 11, 2023
Fall Calf

TEQUILA!

- Res All-American R&W Aged Cow 2017
- Res All-American R&W 5-Yr-Old Cow 2016
- Grand Champion Midwest Sprg/Nat Show 2016
- Unan All-American R&W 4-Yr-Old Cow 2015
- Grand Champion International R&W Show 2015
- Nom All-Canadian 4-Yr-Old Cow 2015
- Unan All-American R&W Sr 3-Yr-Old Cow 2014
- Nom All-American B&W Sr 3-Yr-Old Cow 2014
- Nom All-Canadian B&W Sr 3-Yr-Old Cow 2014
- Grand Champion International R&W Show 2014
- Res All-American R&W Sr 2-yr-Old Cow 2013
- Nom All-American R&W Fall Yearling, 2012

Mr Blondin Warrior-Red-ET

3139655530 TP TC TY TV TL
PTA -851M -26F -18P 99R 12/23
PTA +2.85T +1.45UDC +1.27FLC
GTPI +1702G

Milksource Tantrum-Red-ET

3203772682 Excellent-94 EEEEE @ 4-11 TC TL TD
3-03 2x 351d 37840 4.4 1656 3.0 1114
• Res All-American R&W 4-Year-Old 2023
• Res All-American R&W Senior 3-Year-Old 2022
• Res All-American R&W Senior 2-Year-Old 2021
• All-American R&W Winter Yearling 2020

Dymenthalm Mr App Avalanche-TW

CAN 11957107 RC CV TY TL TD
PTA -350M -10F -10P 99R 12/23
PTA +3.57T +2.67UDC +1.97FLC GTPI +1884G

Triplecrown-JW Door Wisp-ET

840 3128860372 VG-85-CAN RC TL TD
3-03 2x 365d 35587 4.0 1424 3.5 1246
2-01 2x 310d 17068 4.0 688 3.5 589

Riverdown Unstopabull-Red

CAN 11801450 TY TV TL
PTA -382M -23F -24P 99R 12/23
PTA +2.03T +2.03UDC +1.28FLC GTPI +1958G

Strans-Jen-D Tequila-Red-ET

141024338 Excellent-96 EEEEE 2E TL TD
9K GTPI +1521G 12/17
6-04 2x 360d 32609 4.3 1428 3.2 1054
4-10 2x 293d 27840 4.4 1231 3.0 842
2-05 2x 365d 24550 4.7 1145 3.4 831
3-09 2x 306d 23990 4.4 1048 3.3 793
Life: 1512d 118510 4.5 5327 3.2 3768

Tiffany!

- Seven time R&W All-American Nominee!
- Nom All-American R&W 125,000LB Cow 2015
- Nom All-American R&W Aged Cow 2014
- Nom All-American R&W 5-Yr-Old Cow 2012
- Nom All-American 4-Yr-Old Cow 2011
- Nom All-American Sr 2-Yr-Old Cow 2009
- HM All-American R&W Winter Yrlg Heifer 2008
- All-American R&W Winter Calf 2007

3rd Dam

Jen-D Devil Tiffany-Red-ET EX-95 EEEEE 3E
8-07 2x 365d 36170 4.3 1546 3.0 1082
Life: 2282d 189780 4.2 8060 3.1 5867

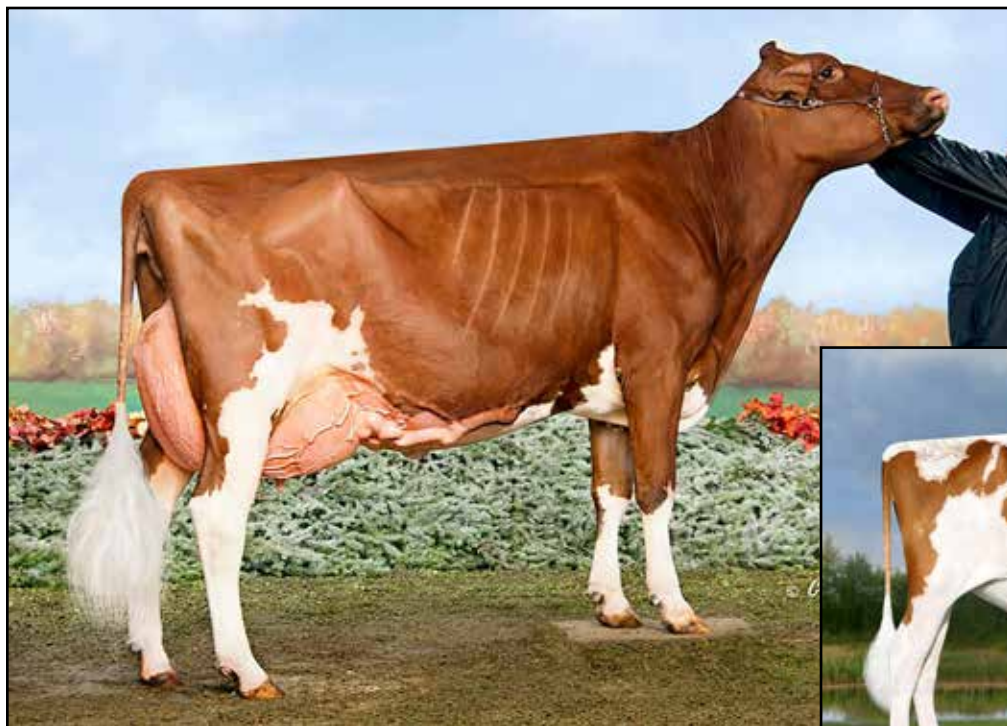

ROSEDALE PRETTYFANCY IN-RED EX-94

Reserve All-American R&W Senior 3-Year-Old Cow 2019



BHHD CLAIM TO FAME-RED EX-93

All-American Spring Yearling 2020

Lot 21

BHHD A FANCY LIKE-RED-ET

BLUE ROYAL DAIRY LLC
1329 MENCHALVILLE RD
REEDSVILLE, WI 54230
920-973-2860 BRIAN STAUDINGER

3269041093
Born: March 2, 2023
GTP1 +2061G +2.73T +2.41UDC +1.70FLC 12/23
Spring Yearling

Maternal sister:
BHHD Claim To Fame-Red EX-93
• *All-American Spring Yearling 2020*
• *Res All-American R&W Spring Yearling 2020*
• *Junior All-American R&W Spring Yearling 2020*
• *Member Res All-American Produce of Dam 2021*
• *5th Jr 2-Year-Old International R&W Show 2021*

Farnear Altitude-Red-ET
3128013348 TC TY TV TL TD
PTA +121M +12F +13P 99R 12/23
PTA +2.99T +2.57UDC +1.42FLC
GTP1 +2180G

Rosedale Prettyfancy In-Red
3130798692 Excellent-94 EEEEE 2E CD TL TD
2-02 2x 365d 28627 4.8 1402 3.8 1094
3-09 2x 222d 25138 4.7 1181 3.6 905 RIP
• *All-Wisconsin R&W Production Cow 2023*
• *Res All-American R&W Produce of Dam 2021*
• *Reserve All-American R&W Senior 3-Year-Old 2019*
• *All-Wisconsin R&W Senior 3-Year-Old 2019*
• *HM All-American R&W Senior 2-Year-Old 2018*
• *All-Wisconsin R&W Senior 2-Year-Old 2018*

Mr LR EDG Arvis 18196-ET
3125201960 RC TC TY TV
PTA -451M 12F +5P 98R 12/23
PTA +1.91T +2.14UDC +1.18FLC GTP1 +2178G

Farnear TBR Aria Adler-ET
72437575 Excellent-96 EEEEE 2E RC
Life: 2218d 228060 4.6 10549 3.3 7569
• *Nom All-American Life Production Cow 2020*

Mr Apples Armani-ET
68571374 Excellent-90 RC CD TP TY TV
PTA -1746M +17F -11P 99R 12/23
PTA +1.09T +1.59UDC +1.53FLC GTP1 +2094G

Rosedale Perfect In-Red-ET
71580626 Excellent-93 EEEEE @ 4-10
3-03 2x 337d 30050 4.3 1291 3.4 1028
4-04 2x 365d 28850 4.9 1424 3.3 960
5-06 2x 310d 25480 4.9 1248 3.3 851
2-04 2x 301d 20240 4.2 840 3.4 693
Life: 1319d 104880 4.6 4818 3.4 3542

3rd thru 7th Dams
Paradise-RV Xmas Present-ET EX-93 EEEVE RC
4-09 2x 361d 39570 4.4 1760 3.0 1178
Vandyk-K Integrity Paradise EX-96 2E DOM
5-10 2x 365d 39580 4.2 1670 3.5 1369
• *All-American Aged Cow 2002*
• *Supreme Champion World Dairy Expo 2002*
• *All-American 4-Year-Old 2000*
• *Reserve All-Canadian 4-Year-Old 2000*
• *Supreme Champion World Dairy Expo 2000*
• *All-American Junior 3-Year-Old 1999*
Vandyk-K Broker Pansy-ET EX-90 DOM
5-06 3x 365d 41460 3.7 1535 3.2 1306
Life: 1538d 130860 3.8 4951 3.1 4083
Vandyk-K Mark Patty EX-94 EEEEE 2E
7-07 2x 365d 29080 3.4 1000 2.8 814
Life: 2490d 155870 3.6 5679 3.1 4813
• *1st Jr 3-Year-Old Western National 1992*
Vandyk-K Melvin Pappy VG-88 VEEV
4-03 2x 358d 24580 3.8 925 3.2 779
• *Nominated Jr All-American Senior Yrlg 1988*

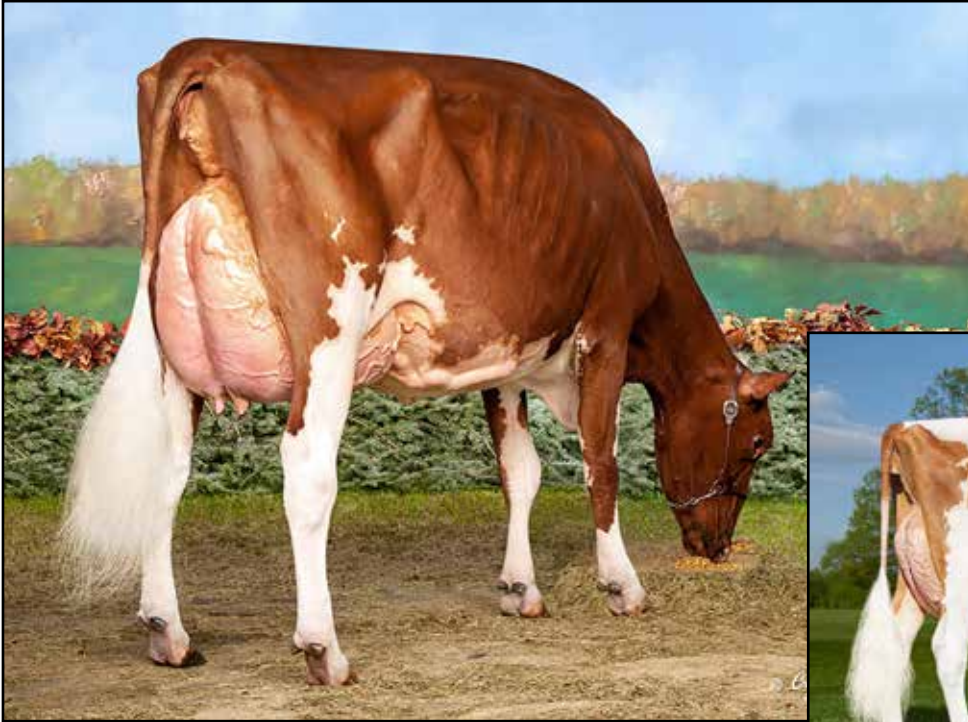

KRESS-HILL SUNLOVE-RED VG-88

Nominated Jr All-American R&W Junior 3-Year-Old 2021



MS KRESSHILL SUNKISS-RED-ET EX-90

Nominated Jr All-American R&W 5-Year-Old 2021

Lot 22

KRESS-HILL SIETE-RED-ET

KRESS-HILL DIARY
10623 COUNTY ROAD XX
NEWTON, WI 53063
920-207-6523 AMANDA KNOENER

3260841683
Born: September 7, 2023
GTPI +1717G +2.32T 12/23
Fall Calf

Maternal sister to Sunkiss:

Ms Kress-Hill Sapphire-Red-ET EX-92

- All-American R&W Fall Calf 2018
- Supreme Junior Champion WDE Junior Show 2018
- Res All-American Fall Yearling 2019

Mr Blondin Warrior-Red-ET

3139655530 TP TC TY TV TL
PTA -851M -26F -18P 99R 12/23
PTA +2.85T +1.45UDC +1.27FLC
GTPI +1702G

Kress-Hill Sunlove-Red

3142582661 Very Good-88 EX-MS @ 3-05
2-11 2x 305d 31250 4.0 1274 3.0 953
1-11 2x 294d 21420 4.4 932 3.0 635
• Nom Jr All-American R&W Junior 3-Year-Old 2021

Dymenthalm Mr App Avalanche-TW

CAN 11957107 RC CV TY TL TD
PTA -350M -10F -10P 99R 12/23
PTA +3.57T +2.67UDC +1.97FLC GTPI +1884G

Triplecrown-JW Door Wisp-ET

840 3128860372 VG-85-CAN RC TL TD
3-03 2x 365d 35587 4.0 1424 3.5 1246
2-01 2x 310d 17068 4.0 688 3.5 589

Mr D Apple Diamondback

840 3013721049 Excellent-93 RC TP TC TY TV
PTA -387M -23F +0P 99R 12/23
PTA +2.56T +1.95UDC +1.41FLC GTPI +1882G

Ms Kresshill Sunkiss-Red-ET

3135146142 Excellent-90 EX-MS @ 3-02
3-01 2x 305d 31384 4.1 1234 3.1 958
• Nom Jr All-American R&W 5-Year-Old 2021
• Nom All-American R&W Junior 2-Year-Old 2018

Maternal sister:

Kress-Hill Siren-Red-ET EX-90

- All-American R&W Milking Yearling 2021

3rd thru 8th Dams

Siemers Destry Sunny-Red-ET EX-93 EEEEE 2E

3-08 2x 305d 32900 3.7 1232 3.3 1084

- 6x Junior All-American R&W Nominee

Jerian Advent Sunny-Red-ET VG-85 VG-MS

Jerian Rmrkr Saffron-Red-ET EX-91 EEEEE GMD

4-00 3x 365d 39590 3.2 1276 2.9 1132

Life: 1160d 109330 3.5 3879 3.0 3286

Jerian Milestone Sherry EX-94 4E GMD DOM *RC

6-00 3x 365d 49000 3.7 1797 2.8 1395

Life: 4247d 413760 3.7 15379 3.0 13063

- All-Wisconsin 5-Year-Old 2000

Jerian Rookie Sunshine EX-94 3E GMD DOM

8-08 3x 365d 51870 3.7 1937 3.0 1555

Life: 2855d 280990 4.0 11200 3.2 9009

- Res All-Wisconsin 125,000 Lb Cow 1998

- All-Wisconsin Produce of Dam 1998

Berkshire-Valley Star Siss EX-93 5E GMD DOM

8-11 2x 365d 48430 3.8 1848 2.9 1411

Life: 4230d 363730 3.8 13986 3.1 11098

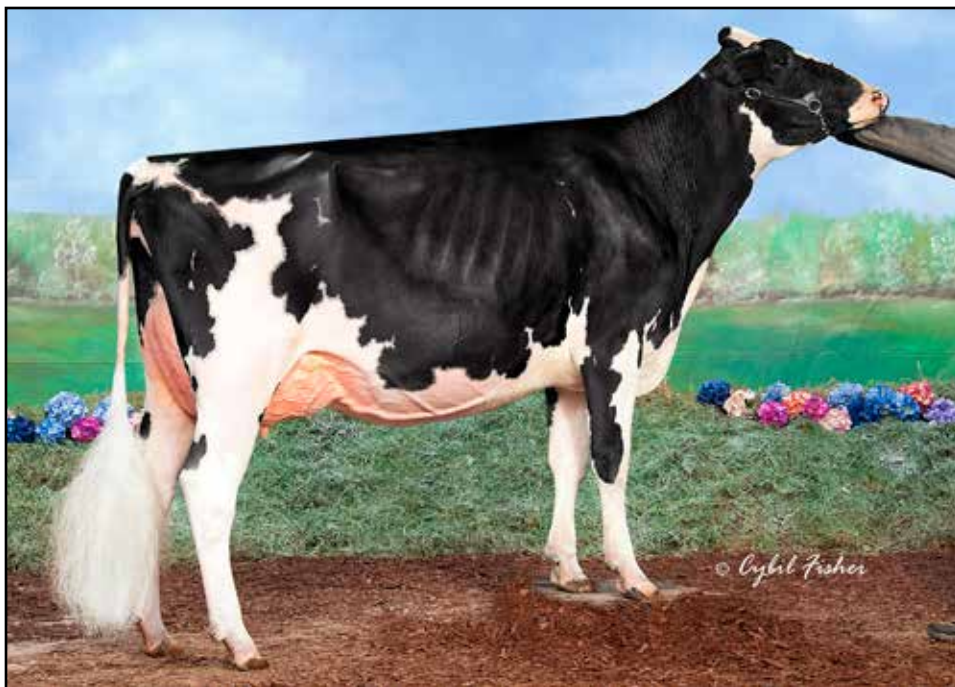

MILKSOURCE DOORMAN CHEX-ET EX-92 2E



LE-O-LA ALTITUDE CALLIE-ET
Nominated Jr All-American Winter Calf 2021



BRACKLEYFARM CHELIOS CHEERIO EX-96 2E
All-American 4-Year-Old Cow 2015

Lot 23

BFWW SIDEKICK CHIPS-AHOY-ET

BEN KINNARD
6560 MAPLEWOOD ROAD
STURGEON BAY, WI 54235
920-493-0380

3257172744 Pending
Born: December 6, 2023
Winter Calf

Maternal sister:

Le-O-La Altitude Callie-ET

- Nom Jr All-American Winter Calf 2021
- Res Jr Champion Grand National Jr Show 2021

Willsbro Abbott-ET

GBR 38830500583 TR CD TP TY A2A2
PTA -231M +41F +13P 98R 12/23
PTA +1.79T +1.79UDC +.51FLC GTPI +2433G

Walnutlawn McCutchen Summer-ET

CAN 11120480 Excellent-95 2E 9*
7-02 2x 365d 37010 4.7 1735 3.3 1215
• Nom All-American Senior 3-Year-Old Cow 2016

Val-Bisson Doorman-ET

CAN 107281711 EX-90-CAN ST'16 TR TP TY TV TL
PTA -450M +13F +10P 99R 12/23 A2A2
PTA +2.46T +1.54UDC +.65FLC GTPI +2129G

Brackleyfarm Chelios Cheerio

CAN 10848075 Excellent-96 EEEEE 2E TL TD
5-10 2x 365d 40070 4.8 1921 3.2 1275
7-00 2x 365d 38650 4.0 1558 3.3 1273
3-09 2x 327d 32360 4.3 1387 3.2 1044
4-10 2x 305d 28160 4.3 1221 3.2 897
Life: 1364d 139390 4.4 6095 3.2 4494

Walnutlawn Sidekick

CAN 12508113 TR TY TV TL TD A2A2
PTA -1257M +2F -11P 99R 12/213
PTA +3.05T +2.36UDC +1.11FLC 98R
GTPI +2155G

Milksource Doorman Chex-ET

3130676021 Excellent-92 EEVEE 2E TR TC TL TD
3-02 2x 365d 26050 4.6 1208 3.3 851
2-02 2x 331d 24110 4.7 1145 3.6 856

CHEERIO!

- HHM All-American 5-Yr-Old Cow 2016
- Nom All-Canadian 5-Yr-Old Cow 2016
- Res Grand Champion Royal Winter Fair 2016
- All-American 4-Yr-Old Cow 2015
- HM All-Canadian 4-Yr-Old Cow 2015
- HM Grand Champion International Show 2015
- Nom All-American Sr 3-Yr-Old Cow 2014
- HM All-American Fall Milking Yrlg 2012
- HM All-Canadian 4-H Sr Calf 2011

3rd thru 8th Dams

Brackleyfarm Goldwyn Corine VG-88 VVVV-CAN
6-00 2x 319d 25999 4.6 1208 3.6 933

Brackleyfarm Co Star VG-88 VVVV-CAN
5-05 2x 365d 26155 4.4 1153 3.5 904
Life: 4 Lact 109209 4.2 4634 3.6 3931

Brackleyfarm Marks Stripper GP-82-CAN
3-05 2x 365d 20765 4.8 990 3.7 772

Brackleyfarm Aero Stripe VG-85 VG-MS-CAN
3-07 2x 365d 28380 4.5 1279 3.5 994

Diamond Hill Lancer Star VG-88 VG-MS *2 STAR
5-03 2x 365d 23893 4.0 1012 3.0 758
Life: 8 Lact 165246 4.0 6656 3.1 5176

Holmesland Star Lancer-Red VG-85 VG-MS-CAN
7-02 2x 305d 21182 4.1 860 3.2 688
Life: 7 Lact 107265 4.1 4387 3.2 3466



VOGUE OCTANE SUNSTRUCK VG-87-CAN 3*
Nominated All-Canadian Senior Calf 2016



BELFAST DOORMAN LOVESTRUCK VG-88-CAN
All-Canadian Intermediate Calf 2014



BELFAST GOLDWYN LASENZA EX-95 3E-CAN
All-American Junior 2-Year-Old 2013

Let 24

SHEEKNOLL ALT ROCKSTAR

SHEEKNOLL FARMS & LUKE OLSON
 4428 COUNTY ROAD 16 SE
 ROCHESTER, MN 55904
 814-701-5708 ANDREW SHEEHAN

3269680370 RC TC TL TD A2A2
 Born: June 12, 2023
Summer Yearling

Farnear Altitude-Red-ET
 3128013348 TC TY TV TL TD
 PTA +121M +12F +13P 99R 12/23
 PTA +2.99T +2.57UDC +1.42FLC
 GTPI +2180G

Vogue Mirand Sunstar-ET
 3214860933 Very Good-85 VG-MS @ 2-02 TR PC TC
 1-09 2x 213d 15504 4.1 634 3.3 506 RIP
 • 5th Fall Calf Mid-West Fall National Show 2022

Mr LR EDG Arvis 18196-ET
 3125201960 RC TC TY TV
 PTA -451M 12F +5P 98R 12/23
 PTA +1.91T +2.14UDC +1.18FLC GTPI +2178G

Farnear TBR Aria Adler-ET
 72437575 Excellent-96 EEEEE 2E RC
 Life: 2218d 228060 4.6 10549 3.3 7569
 • *Nom All-American Life Production Cow 2020*

Coomboona Zipit Mirand-IMP-ET
 AUS H01993596 RC PP
 PTA +711M +29F +11P 94R 12/23
 PTA +2.65T +2.38UDC +.55FLC GTPI +2333G

Vogue Octane Sunstruck
 CAN 12187063 VG-87 VVVV-CAN 3*
 1-07 2x 336d 25099 3.3 836 3.4 842
 • *Nom All-Canadian Senior Calf 2016*
 • *Res All-Ontario Senior Calf 2016*
 • *Res Jr Champion Autumn Opportunity 2016*

3rd Dam

Belfast Doorman Lovestruck VG-88-CAN 6*
 3-05 2x 365d 31219 3.5 1093 3.5 1087
 • *All-Canadian Intermediate Calf 2014*
 • *Res All-Canadian Intermediate Yearling 2015*

4th Dam

Belfast Goldwyn Lasenza EX-95 3E-CAN 19*
 Life: 5 Lact 257107 4.2 10889 3.5 8973
 • *All-Canadian Junior 2-Year-Old 2013*
 • *All-American Junior 2-Year-Old 2013*

5th Dam

Lylehaven Durham Lekysya-ET EX-92-CAN 5*
 3-07 2x 365d 34661 4.2 1441 3.4 1190
 • *HM All-Canadian Senior 3-Year-Old 2011*
 • *HM All-Ontario 4-Year-Old 2012*

6th Dam

Lylehaven Leah-ET EX-91 2E 2*
 6-08 2x 365d 46480 3.8 1764 3.1 1429

7th Dam

Thiersant Lili Starbuck-ET EX-94 5E 6*
 9-11 2x 365d 30911 4.5 1384 3.3 1023
 Life: 8 Lact 238804 4.7 11288 3.4 8124

8th Dam

Ivyhall Astro Jet Ronie VG-86-6YR-CAN
 5-04 2x 305d 18472 4.2 769 3.1 578



LYN-VALE TSTRM GABRIELLA-ET EX-92
1st Senior 2-Year-Old WI District 10 Show 2022

Lot 25

LYN-VALE MASTER GIGI-ET

LYN-VALE FARMS
W5787 COUNTY ROAD N
WALDO, WI 53093
920-980-0455 WILLIAM SCHULTZ III

3251621427
Born: June 2, 2023
Summer Yearling

Maternal sisters:

Lyn-Vale Tstrm Gabriella-ET EX-92
2-06 2x 365d 32693 3.7 1201 3.0 982
Lyn-Vale GD Galaway EX-93 EX-93-MS
Lyn-Vale Solomon Gemini VG-88
Lyn-Vale Tstorm Gretel VG-87

Dymenthalm Mr App Avalanche-TW
CAN 11957107 RC CV TY TL TD
PTA +3.57T +2.67UDC +1.97FLC GTPI +1884G

Drolie Doorman Maycy-ET
CAN 109038878 Excellent-90 EX-MS TR TL TD
3-11 3x 305d 32460 4.1 1346 3.1 994
1-11 2x 365d 27040 5.3 1422 3.4 917

Gen-Mark Smatic Sanchez
134422312 Excellent-94 TR TP TY TV TL TD
PTA +159M -37F -7P 99R 12/23
PTA +1.17T +.14UDC +.81FLC GTPI +1576G

Lyn-Vale Allen Garbardine
63132856 Excellent-92 EEEVE 2E
5-05 2x 365d 35530 3.9 1389 3.2 1130
6-08 2x 365d 34440 4.2 1446 3.2 1097
4-05 2x 341d 30600 4.1 1259 3.1 954
2-03 2xs 344d 27690 4.1 1144 32 879
Life: 1994d 174650 4.1 7152 3.2 5525

Golden-Oaks Master-ET
3139216917 TR TP TC TL TD
PTA -58M +9F -5P 96R 12/23
PTA +3.56T +2.72UDC +.79FLC 96R
GTPI +1971G

Lyn-Vale Sanchez Gretchen
69342045 Excellent-94 EEEEE 3E TR TC TL TD
5-11 2x 348d 34040 3.5 1180 3.3 1108
7-00 2x 365d 33710 3.5 1163 3.2 1073
8-11 2x 365d 33180 3.8 1248 3.0 996
3-05 2x 365d 29750 3.6 1059 3.4 1003
4-07 2x 365d 28010 3.4 951 3.3 922
2-02 2x 365d 26660 3.8 1002 3.3 873
Life: 2378d 195500 3.6 7029 3.2 6352

3rd thru 11th Dams

Lyn-Vale Roy Gabrielle EX-93 EEEEE 3E
7-03 2x 365d 36960 3.9 1455 3.0 1116
Life: 2201d 186480 4.0 7423 3.2 5891
Baycroft Rubens Glorious-ET EX-91 3E GMD
4-11 2x 365d 43030 3.5 1489 3.0 1310
Life: 1877d 169430 3.6 6127 3.2 5428
C Nipponia Broker Gloria-ET EX-91 EEEEE 2E
4-03 2x 365d 21390 4.4 947 3.4 729
Life: 1918d 110350 4.4 4880 3.2 3583
Glen Isle Starbuck Gloria EX-CAN 2*
5-03 2x 365d 26607 4.1 1082 3.4 906
Glen Isle Warden Glenna EX-JPN
3-00 2x 365d 18232 4.2 767 3.8 694
• 1st Junior Two-Year-Old Peterborough 1986
Glen Isle Sen Gracela-ET EX-CAN 2*
8-02 2x 365d 25223 3.7 937 3.1 787
Life: 6 Lacs 131156 3.7 4899 3.2 3646
Glen Isle Telstar Grace VG-CAN 6*
8-10 2x 365d 25950 3.6 944
Life: 6 Lacs 136002 4.0 5463
Glen Isle Sovereign Jessie EX-CAN 3*
9-11 2x 305d 20346 3.5 705
• 3rd Mature Cow East-Central Show 1966
Joan Sovereign Supreme A VG-CAN 3*
7-10 2x 305d 18236 3.7 679

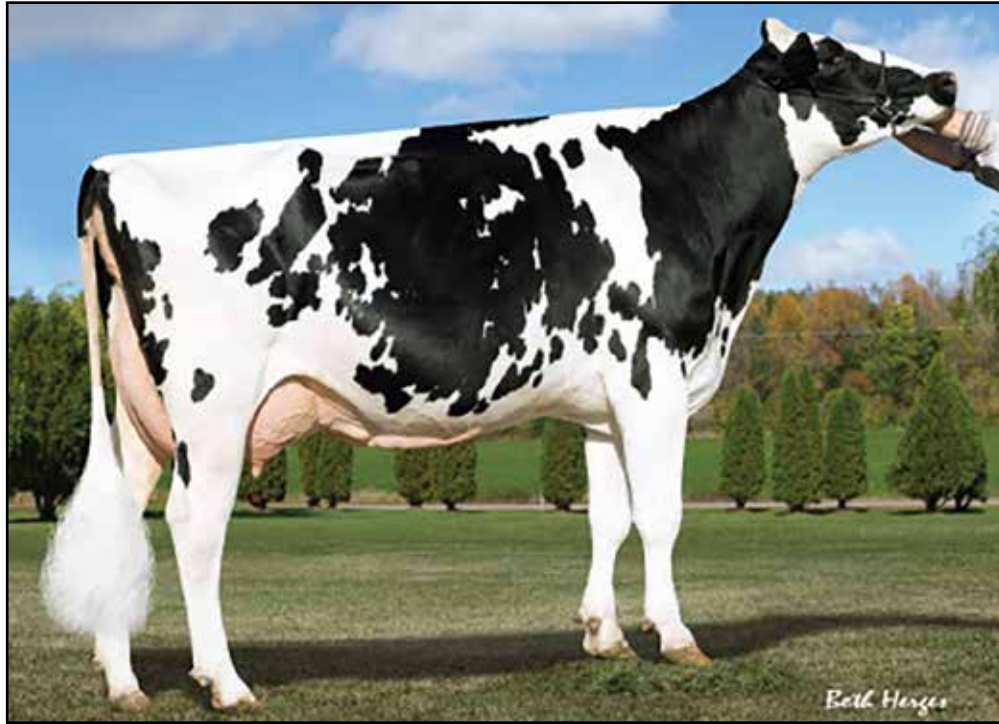

LUDWIGS-DG SHOTTLE PIPER-ET EX-94 2E

Lot 26

MAYERLANE MC PICKLE-ET

ERIC WACHTENDONK
6231 186TH AVENUE
BLOOMER, WI 54724
715-933-2492

3209085796 Pending
Born: December 6, 2023
Winter Calf

Mr Apples McGucci-ET

72353438 RC TY TL TD
PTA -1579M +14F -8P 99R 12/23
PTA +2.71T +1.94UDC +2.87FLC
GTPI +2070G

Ludwigs-DG Shottle Piper-ET

139964741 Excellent-94 EEEEE 2E
6-09 3x 365d 40210 4.4 1754 3.1 1231
4-08 3x 365d 37810 4.1 1558 3.4 1286
3-09 3x 311d 26110 3.2 823 3.2 834
2-06 2x 361d 23920 4.1 977 3.5 846
Life: 1897d 163490 4.0 6501 3.3 5391

Maternal sisters:

Ludwig-DG Shottle Prism EX-91

Ludwig-MI Peppermint Patty EX-93

De-Su Bkm McCutchen 1174-ET

69990138 Excellent-93 GM 8/15 TY TL TV TD
PTA +215M +24F +10P 99R 12/23
PTA +2.12T +1.33UDC +.90FLC GTPI +2181G

KHW Regiment Apple-Red-ET

135511521 Excellent-96 EEEEE 3E DOM CV
9-01 2x 365d 36750 4.3 1582 3.3 1211
Life: 2518d 207920 4.8 9902 3.6 7459

Picston Shottle-ET

GBR 598172 EX-95-GBR GM 12/11 TV TY TL
PTA +109M +6F -5P 99R 12/23
PTA +.33T -.40UDC -.31FLC GTPI +1887G

Above-Par Finley Patty

60951862 Excellent-91 EEEEE DOM TV
3-08 3x 365d 30800 3.7 1153 3.2 980
2-05 3x 365d 30690 4.0 1228 3.2 970
• Res Int Champion IL Championship 2006

3rd Dam

Above-Par Durham Paoli-ET VG-88 EVVVV DOM
3-03 2x 365d 25838 3.4 863 3.3 856

Full sister:

Above-Par Durham Louise-ET VG-88 EVVVV
3-07 2x 305d 29280 3.5 1034 3.2 941

4th Dam

Windy-Knoll-View Lue-ET EX-90 EEEVE 2E
3-05 2x 364d 25970 4.0 1044 3.3 864

Maternal sister:

Windy-Knoll-View Promis EX-95 2E GMD DOM

• Res All-American 5-Year-Old Cow 2003

5th Dam

Windy-Knoll-View Ultimate Pala EX-94 3E DOM
5-08 2x 365d 27970 4.5 1267 3.3 932

Life: 2134d 123650 4.7 5777 3.5 4077

• 1st Dry Aged Cow Eastern National 1992

• Five-Time All-Pennsylvania Winner

• Nom All-American Produce of Dam 1995

6th Dam

Windy-Knoll-View Creek Pauline VG-88 VEVE

4-09 2x 305d 18960 3.6 690 2.8 537



BRICCOWS ADVENTURE EX-92 3E RC

Lot 27

NOR-RICH-ACRES ADVIL-RED-ET

NOR-RICH ACRES
W1982 CHURCH RD
PULASKI, WI 54162
715-509-0025 BRANDON SMITH

3233449076
Born: March 7, 2023
Spring Yearling

Lindenright Moovin-ET

CAN 12873743 RC TC TY TV TL TD
PTA -768M -31F -13F 99R 12/23
PTA +3.25T +2.51UDC +1.94FLC
GTPI+1805G

Briccows Drmn Adversity-ET

3143550077 Excellent-93 EEEEE
5-02 3x 336d 37800 3.3 1240 3.2 1215
4-02 3x 342d 35500 3.3 1166 3.2 1139
3-02 2x 297d 24720 3.7 912 3.3 824
2-01 2x 321d 23700 4.1 967 3.4 797
Life: 1347d 123840 3.5 4352 3.3 4039

Dymenthalm Mr App Avalanche-TW

CAN 11957107 RC CV TY TL TD
PTA -350M -10F -10P 99R 12/23
PTA +3.57T +2.67UDC +1.97FLC GTPI +1884G

Lindenright Bradnick Moovin On

CAN 11470454 VG-87-CAN 27*
4-06 2x 365d 35875 5.3 1900 3.4 1217
2-00 2x 365d 30840 5.0 1556 3.3 1016

Val-Bisson Doorman-ET

CAN 107281711 EX-90-CAN ST'16 TR TP TY TV TL
PTA -450M +13F +10P 99R 12/23 A2A2
PTA +2.46T +1.54UDC +.65FLC GTPI +2129G

Briccows Adventure

140934865 Excellent-92 EEEEE 3E RC TC TL TD
7-07 2x 298d 32600 3.2 1056 2.9 954
8-06 2x 328d 31760 3.0 956 2.9 907
9-07 2x 345d 29910 3.5 1050 2.8 842
Life: 2696d 246600 3.3 8037 2.9 7120

Full sister

Ri-Wes Advent Adorable RC EX-92 2E

3-05 2x 365d 29470 3.6 1059 2.9 869

3rd Dam

Lyn-Land Lee Adore EX-92 EEEVE 3E
3-07 3x 305d 31960 4.2 1353 3.2 1018
Life: 2898d 214520 4.4 9390 3.1 6707

4th Dam

Lyn-Land Encore Adeen EX-90
4-11 2x 333d 28460 3.7 1040 3.1 887

5th Dam

Stormdale Roebuck Alley GP-83 VG-MS
2-05 2x 365d 29390 4.1 1192 3.2 942

6th thru 10th Dams

C Cityview Enhancer Alana VG-86
5-01 2x 305d 26669 3.7 990 3.0 798

C V Sheik Annie VG-86-CAN 3*
9-10 2x 365d 29478 3.6 1058
Life: 2688d 161452 4.1 6569

C V Astro Anna VG-85-CAN 3*
5-10 2x 307d 18812 3.4 637
Life: 7 Lact 118755 3.6 4321

C V Citation Star EX-CAN 7*
8-05 2x 365d 20170 4.4 893
Life: 9 Lact 141037 4.2 5866

Gulholm Star Duke VG-CAN
9-07 2x 365d 18532 4.0 736

• Nom All-Canadian 1973, 1974
• All-Canadian Junior Calf 1970
• Res Jr Champion Royal Winter Fair 1970



QUIETCOVE AVALANCE FAITH-ET

Reserve Junior All-American Spring Yearling 2020



QUIETCOVE DOORMAN FIJI

HHM All-American Spring Calf 2016

Lot 28

BELLA-VIEW A FANTASY

BELLA VIEW
 N11912 GRAETZ RD
 MARION, WI 54950
 920-420-1524 LYNN HARBAUGH

3229938533 RC
 Born: March 3, 2022
Junior 2-Year-Old

Due: April 24, 2024 to MB-Luckylady Eye Candy-ET
 7H016104 GTPI +3.11T Ultrasound Female

Farnear Altitude-Red-ET

3128013348 TC TY TV TL TD
 PTA +121M +12F +13P 99R 12/23
 PTA +2.99T +2.57UDC +1.42FLC
 GTPI +2180G

Quietcove Avalanche Faith-ET

3218066881 Very Good-85 TR TC TL TD
 1-11 2x 296d 18710 4.3 797 3.2 605
 • *Nom Jr All-American Spring Yearling 2020*
 • *Res Jr All-American Spring Calf 2020*
Maternal sisters:

Quietcove Doorman Flicker-ET VG-86

• *HHM All-American Fall Yearling 2018*

Quietcove Doorman Fiji

• *HHM All-American Spring Calf 2016*

Mr LR EDG Arvis 18196-ET

3125201960 RC TC TY TV
 PTA -451M 12F +5P 98R 12/23
 PTA +1.91T +2.14UDC +1.18FLC GTPI +2178G

Farnear TBR Aria Adler-ET

72437575 Excellent-96 EEEEE 2E RC
 Life: 2218d 228060 4.6 10549 3.3 7569
 • *Nom All-American Life Production Cow 2020*

Dymenthalm Mr App Avalanche-TW

CAN 11957107 RC CV TY TL TD
 PTA -350M -10F -10P 99R 12/23
 PTA +3.57T +2.67UDC +1.97FLC GTPI +1884G

Quietcove-W Gold Flower-ET

66990041 Excellent-90 EEVWV @ 4-00
 3-07 2x 365d 27020 3.6 977 3.2 860
 5-00 2x 365d 26570 3.4 899 3.2 845
 6-10 2x 365d 23220 3.7 864 3.3 775
 Life: 2127d 129280 3.7 4787 3.2 4093

3rd Dam

Quietcove Durham Fern-ET EX-90 EEEEV 2E

3-11 2x 365d 27080 4.4 1182 3.2 861

4th Dam

Quietcove Titan Flurry-ET EX-93 EEEVE

3-10 2x 365d 33880 4.5 1509 3.3 1125

• *2x Nominated All-American*

5th Dam

Quietcove Valiant Fawn EX-95 2E

4-09 2x 365d 36670 4.1 1499 3.1 1131

Life: 2311d 115949 4.0 4614 3.1 3547

• *Reserve All-American 4-Year-Old 1987*

• *HM All-American 5-Year-Old 1988*

6th Dam

Quietcove Pete Fresca EX-91 DOM

7-01 2x 345d 19410 4.1 802 3.3 648

7th Dam

Kohl Elevation Fern EX-90 2E

5-03 2x 365d 27169 4.3 1173

Life: 1872d 121370 4.2 5143



SUNKIST CORVETTE LILY GIRL EX-94 3E
HM All-Minnesota 5-Year-Old Cow 2020



Lot 29

SUNKIST UNSTOPABULL LUCIA-ET

SUNKIST ACRES
 6245 120TH STREET
 GLENCOE, MN 55336
 320-510-3381 NATE DONNAY

325370459 RC
 Born: March 4, 2023
Spring Yearling

Maternal sisters:

Sunkist Octane LilKim VG-88 @ 2 Yrs.
Sunkist Lambda Lili VG-88 EX-MS @ 2 Yrs.

Riverdown Unstopabull-Red
 CAN 11801450 TY TV TL
 PTA -382M -23F -24P 99R 12/23
 PTA +2.03T +2.03UDC +1.28FLC
 GTPI +1958G

Sunkist Corvette Lilly Girl
 3127021660 Excellent-94 EEEEE 3E TR TC TL TD
 4-09 2x 305d 32350 3.7 1196 2.7 880
 3-08 2x 305d 26310 3.4 903 2.8 734

- *HM All-Minnesota 5-Year-Old 2020*
- *Grand Champion MN State Fair Jr Show 2020*
- *Grand Champion Midwest Fall Nat/Jr Show 2019*
- *Supreme Champion Iowa Youth Dairy Classic 2019*
- *4th 4-Year-Old Midwest Fall National 2019*

Dymenthalm Mr App Avalanche-TW
 CAN 11957107 RC CV TY TL TD
 PTA -350M -10F -10P 99R 12/23
 PTA +3.57T +2.67UDC +1.97FLC GTPI +1884G

Cherry Crest Thats Neat
 CAN 11432171 EX-91-3E-CAN RC
 6-02 3x 365d 37621 3.9 1481 3.4 1261
 Life: 1981d 169344 4.3 7212 3.3 5547

Sonnek GC Corvette-ET
 71391400 Excellent-92 TR TP TY TV TL TD A2A2
 PTA -96M +1F +2P 99R 12/23
 PTA +1.89T +.84UDC +1.28FLC GTPI +1928G

Sunkist Devon Fortune Lila
 69763640 Very Good-87 EX-MS
 5-05 2x 277d 24240 3.8 909 2.9 693
 3-01 2x 365d 22620 4.0 898 3.2 730
 2-01 2x 354d 20230 3.7 749 3.2 652
 4-04 2x 365d 20050 3.7 733 3.3 652

3rd Dam

Sunkist David Devon Daisy VG-88 VG-MS
 7-04 2x 365d 27290 3.7 1016 29 797

4th Dam

Sunkist Winken David Lily G-77
 6-11 2x 362d 20690 4.3 899 2.9 592
 Life: 1918d 112320 4.0 4506 3.1 3490

5th Dam

JD-Lane Kirk Boy Winken Eva EX-90 VEEVE 2E
 7-06 2x 365d 26020 4.0 1039 2.8 732
 Life: 3206d 187910 4.1 7673 3.0 5688

6th Dam

JD-Valiant Kirk Boy VG-86
 4-08 2x 365d 26100 3.6 934 2.9 752

7th Dam

JD-Valiant Jason VG-86 VG-MS
 6-03 2x 329d 25520 3.6 916 2.7 689
 Life: 2458d 164130 3.5 5683 2.8 4603

8th Dam

Sunkist Go Getter Valiant GP-84
 7-08 2x 326d 22350 4.0 892 3.2 709
 Life: 2004d 112330 4.1 4554 3.3 3711



SCHLUTER SHELBY LEE-RED-ET EX-94 2E
Nominated All-American R&W Senior 3-Year-Old Cow 2019

Lot 30

EXCELERANT ADV SHOCK-ET

EXCELLERANT GENETICS
 6575 TOWER DRIVE RD
 LENA, WI 54139
 920-676-2516 DANIEL OLSON
 716-597-1223 BRANDON GROSS

3257589213 RC
 Born: September 15, 2023
Fall Calf

Luck-E Advancer-ET
 3220169818 RC TC TL TD
 PTA -488M +14F -1P 82R 12/23
 PTA +3.63T +2.24UDC +2.00FLC 81R
 GTPI +2026G

Schluter Shelby Lee-Red-ET
 3134166816 Excellent-94 EEEEE 2E
 3-0-6 2x 365d 25890 3.7 963 3.2 816
 2-02 3x 305d 23620 3.9 917 2.9 695
 5-02 2x 215d 23270 3.4 797 2.7 632

- HM All-American R&W 5-Year-Old 2021
- Nom All-American R&W Senior 3-Year-Old 2019
- Res All-American R&W Senior 2-Year-Old 2018
- HM Grand Champion Midwest Spring R&W 2018
- Res Grand Champion Illinois State Show 2018

Lindenright Moovin-ET
 CAN 12873743 RC TC TY TV TL TD
 PTA -768M -31F -13F 99R 12/23
 PTA +3.25T +2.51UDC +1.94FLC GTPI+1805G

Luck-E Doc Azacaboom-ET
 3150766190 Excellent-92 EEEEE RC TC TL TD
 3-09 2x 365d 38960 5.0 1950 3.3 1288
 1-11 2x 365d 25250 5.6 1408 3.7 924

Luck-E Awesome-Red
 72186769 CV TC TY TL TD
 PTA -1597M -52F -49P 99R 12/23
 PTA +2.11T +2.77UDC +.78FLC GTPI +1493G

Helmcrest Destry Sarha Lee-Red
 CAN 11165617 Excellent-90 EVVEE
 4-03 3x 305d 30460 4.3 1307 3.1 954
 2-06 3x 305d 24210 3.8 914 3.2 771

- Nom JR All-American Fall Calf 2011
- Res Jr All-Illinois Fall Calf 2011

3rd Dam

Stonedon Red Devil Alana VG-85-CAN
 3-09 2x 329d 19412 3.9 758 3.4 650

4th Dam

Stelbro Rebecca Ayre VG-86 VG-MS-CAN
 5-01 2x 365d 29558 3.4 1012 3.1 908

5th Dam

Stelbro Elegant Rebecca VG-86 VG-MS 22*
 4-01 2x 365d 31149 3.5 1091 3.1 950

- All-American Junior 2-Year-Old 2001

6th Dam

Stelbro Renita Ranger-Red EX-94 EEEEE 3E 8*
 7-04 2x 365d 29760 3.9 1168 3.1 924

4-02 2x 365d 29259 4.1 1030 3.2 811

- All-American R&W Aged Cow 2001
- All-American R&W 4-Year-Old 1998
- All-American R&W Senior 2-Year-Old 1996
- Grand Champion International R&W 1998, 2001

7th Dam

Stelbro Enhancer Ripple-Red EX-CAN-4E 9*
 9-05 2x 365d 31552 4.5 1413 3.2 1008

Life: 6 Lact 202164 4.5 9112 3.4 6867

8th Dam

Stelbro Regal Rene EX-3E-CAN 3*
 Life: 7 Lact 134725 3.9 5190 3.4 4619

9th Dam

Stelbro Astra Starbrite VG-85 VG-MS-CAN
 2-03 2x 365d 20401 3.6 741



L-MAPLES HVEZDA CALLI-RED EX-94 2E
All-American R&W Aged Cow 2018



L-MAPLES DFNT CASSEY-RED EX-93
Reserve All-American R&W Jr 3-Year-Old Cow 2020



L-MAPLES ADVENT CAIT-RED EX-91 3E
Grand Champion Midwest Summer R&W Show 2012

Lot 31

REDCARPET WAR4 ROSES-RED-ET

BEN & BLAIZE DONNAY
2467 90TH AVENUE
BALDWIN, WI 54002
507-271-7427 BLAIZE
320-510-3274 BEN

3253913684
Born: June 3, 2022
GTPI +1776G +1.83T 12/23
Summer Jr 2-Year-Old

Due June 1, 2024 to Farnear Altitude-Red-ET
551H03617 GTPI +2180G +2.99T Sexed semen

Mr Blondin Warrior-Red-ET
3139655530 TP TC TY TV TL
PTA -851M -26F -18P 99R 12/23
PTA +2.85T +1.45UDC +1.27FLC
GTPI +1702G

L-Maples Advent Cait-Red
138596709 Excellent-91 EEVEE 3E TL TD
4-06 2x 305d 25520 3.0 774 3.0 775
2-01 2x 305d 21070 3.4 719 3.0 637

• Grand Champion Midwest Summer R&W 2012

Dymenthalm Mr App Avalanche-TW
CAN 11957107 RC CV TY TL TD
PTA -350M -10F -10P 99R 12/23
PTA +3.57T +2.67UDC +1.97FLC GTPI +1884G

Triplecrown-JW Door Wisp-ET
840 3128860372 VG-85-CAN RC TL TD
3-03 2x 365d 35587 4.0 1424 3.5 1246
2-01 2x 310d 17068 4.0 688 3.5 589

KHW Kite Advent-Red-ET
13302953 Excellent-94 TV TL TD
PTA -1619M -41F -43P 994 12/23
PTA +1.44T +.42UDC +.73FLC GTPI +1651G

L-Maples R Candy-Red
133096259 Excellent-91 EX-MS 3E
6-05 2x 305d 26410 3.5 916 3.3 882
5-05 2x 305d 25510 3.6 928 3.4 878
4-04 2x 305d 25510 3.5 903 3.4 874
3-03 2x 305d 23560 3.6 852 3.5 818
Life: 1525d 122110 3.5 4299 3.4 4129

Maternal sisters

- L-Maples Hvezda Calli-Red EX-94 EEEEE 2E**
 - All-American R&W Aged Cow 2018
 - Unan All-American R&W 5-Yr-Old 2017
 - Unan All-American R&W Jr 3-Yr-Old 2015
 - Grand Champion R&W Royal Winter Fair 2015
 - Supreme Champion Premier/Nat Jr Show 2015
 - All-American R&W Junior 2-Yr-Old 2014
 - Nom All-American R&W Spring Yearling 2013
 - Junior All-American R&W Spring Yearling 2013
 - Junior Champion All-American R&W Show 2013
 - Junior Champion New York Spring Show 2013
 - All-American R&W Spring Calf 2012
- L-Maples Dfnt Cassey-Red-ET EX-93 EEVE**
 - 2-11 2x 260d 30190 3.0 914 3.0 897
 - Nom All-American R&W 4-Yr-Old 2021
 - Res All-American R&W Jr 3-Yr-Old 2020
 - Nom All-American R&W Jr 2-Yr-Old 2019

3rd Dam

Elmoak Magnum Candice-Red VG-86 VG-MS
2-04 2x 305d 21780 3.7 803 3.4 732



GAHM-OZROYAL ATALAYA-RED-ET VG-86



APPLE-PTS ANDRENNA-RED-ET EX-91

Lot 32

R-P-B ANLS ANNABELLE-RED-ET

BUEHRING, RYDEEN & PENZENSTADLER
3838 RUSH LAKE ROAD
RUSH CITY, MN 55069
763-464-2333 CHAD BUEHRING

145642309
Born: September 7, 2023
Fall Calf

Mr Affection Analyst-Red-ET

3136496608 TC TP
PTA +55M -31F -22P 98R 12/23
PTA +2.09T +1.62UDC +1.18FLC 97R
GTPI +1802G

Gahm-Ozroyal Atalaya-Red-ET

3239309292 Vvery Good-86 VVVVV @ 2-08 TC TL
2-04 2x 209d 15050 3.5 528 3.1 465 RIP

Riverdown Unstopabull-Red

CAN 11801450 TY TV TL
PTA -382M -23F -24P 99R 12/23
PTA +2.03T +2.03UDC +1.28FLC GTPI +1958G

Milksource Byway Affection

840 3138524450 Excellent-94 EEEEE RC
4-05 2x 305d 39960 4.3 1737 2.8 1108
Life: 1326d 120500 3.9 4756 2.9 3504

Farnear Altitude-Red-ET

3128013348 TC TY TV TL TD
PTA +121M +12F +13P 99R 12/23
PTA +2.99T +2.57UDC +1.42FLC GTPI +2180G

Apple-Pts Andrenna-Red-ET

3147207075 Excellent-91 EEEEE TC TL TD
2-08 2x 365d 26230 4.2 1094 3.1 810

3rd thru 9th Dams

KHW Regiment Apple-Red-ET EX-96 4E DOM CV

9-01 2x 365d 36750 4.3 1582 3.3 1211
Life: 2898d 240640 4.7 11394 3.7 9013

- Res All-American R&W 125,000 Lb Cow 2014
- All-American R&W 125,000 Lb Cow 2013
- All-American R&W Aged Cow 2011
- Grand Champion International R&W Show 2011
- Res All-Canadian R&W Senior Cow 2009
- HHM All-American Jr 3-Year-Old 2007
- Unanimous All-American Jr 2-Year-Old 2006

Kamps-Hollow Altitude-ET EX-95 2E DOM RC

7-00 2x 365d 39690 4.7 1849 3.5 1385
Life: 1844d 144460 4.4 6295 3.7 5288

Clover-Mist Alisha-ET EX-93 3E DOM

8-07 2x 365d 36920 4.2 1553 3.4 1258
Life: 2999d 226470 4.7 10659 3.6 8149

Clover-Mist Augy Star-ET EX-94 4E DOM

7-10 2x 365d 43140 5.0 2136 3.3 1421
Life: 2486d 206250 4.7 9793 3.5 7187

D-R-A August EX-96 4E DOM

8-05 3x 365d 27460 4.3 1187 3.2 871
Life: 3443d 190200 4.4 8281 3.5 4818

- Nominated All-American Aged Cow 1986

D-R-A Ideal Precious Leader EX-90 2E

Life: 2456d 133250 4.0 5308

D-R-A Princess Lad Leader EX-90 3E

9-05 2x 305d 19160 4.2 809



SONNENBROOK ASHANTI-RED-ET VG-88

Nominated All-American Senior 2-Year-Old Cow 2023



MS APPLE JUICE-ET EX-92 RC

Lot 33

SONNENBROOK LUSTROUS ADLEY

SONNENBROOK HOLSTEINS
 9231 COUNTY HIGHWAY CC
 BELLEVILLE, WI 53508
 608-516-6213 RYAN SONNENBURG

3233657390
 Born: October 27, 2023
 Fall Calf

Maternal sister:
Sonnenbrook Ashanti-Red-ET VG-88
 • *Nom All-American Senior 2-Year-Old 2023*
 • *Nom All-American Fall Yearling 2022*

Cherry-Lily Zip Luster-P-ET
 3138843085 GM 12/22 PC TC TY TV
 PTA +1585M +79F +48P 99R 12/23
 PTA +2.67T +2.27UDC +1.77FLC GTPI +2891G
Eskdale Splendid Almah
 840 3139120139 Excellent-90 EEEVE
 2-00 2x 305d 24540 5.0 1220 3.8 940

Eskdale Lustrous-PP
 3214540632 PP TC TR A2A2
 PTA +733M +70F +33P 82R 12/23
 PTA +3.25T +2.61UDC +1.91FLC 81R
 GTPI +2717G

Kamps-JS Dman Applepie-ET
 3143597630 Excellent-90
 5-04 2x 267d 27750 4.5 1244 3.3 919
 4-00 2x 319d 26800 4.7 1260 3.5 928

Val-Bisson Doorman-ET
 CAN 107281711 EX-90-CAN ST'16 TR TP TY TV TL
 PTA -450M +13F +10P 99R 12/23 A2A2
 PTA +2.46T +1.54UDC +.65FLC GTPI +2129G

Ms Apple Juice-ET
 69561886 Excellent-92 EEEEE @ 4-07 RC TV
 5-06 2x 305d 26690 5.6 1485 3.5 931
 4-00 3x 305d 19140 6.2 1181 4.3 831
 2-03 2x 265d 19340 4.4 856 3.4 650

3rd thru 9th Dams
KHW Regiment Apple-Red-ET EX-96 4E DOM CV
 9-01 2x 365d 36750 4.3 1582 3.3 1211
 Life: 2898d 240640 4.7 11394 3.7 9013
 • *Res All-American R&W 125,000 Lb Cow 2014*
 • *All-American R&W 125,000 Lb Cow 2013*
 • *All-American R&W Aged Cow 2011*
 • *Grand Champion International R&W Show 2011*
 • *Res All-Canadian R&W Senior Cow 2009*
 • *HHM All-American Jr 3-Year-Old 2007*
 • *Unanimous All-American Jr 2-Year-Old 2006*
Kamps-Hollow Altitude-ET EX-95 2E DOM RC
 7-00 2x 365d 39690 4.7 1849 3.5 1385
 Life: 1844d 144460 4.4 6295 3.7 5288
Clover-Mist Alisha-ET EX-93 3E DOM
 8-07 2x 365d 36920 4.2 1553 3.4 1258
 Life: 2999d 226470 4.7 10659 3.6 8149
Clover-Mist Augy Star-ET EX-94 4E DOM
 7-10 2x 365d 43140 5.0 2136 3.3 1421
 Life: 2486d 206250 4.7 9793 3.5 7187
D-R-A August EX-96 4E DOM
 8-05 3x 365d 27460 4.3 1187 3.2 871
 Life: 3443d 190200 4.4 8281 3.5 4818
 • *Nominated All-American Aged Cow 1986*
D-R-A Ideal Precious Leader EX-90 2E
 Life: 2456d 133250 4.0 5308
D-R-A Princess Lad Leader EX-90 3E
 9-05 2x 305d 19160 4.2 809



NORTH-LOG DSTRY NORA-RED-ET EX-94 2E

Lot 34

HARMONY-MIST NEST EGG-RED

HARMONY MIST HOLSTEINS
N4268 NEUBAUER LANE
TIGERTON, WI 54486
920-851-5812 DEREK MARCKS

145618117
Born: September 2, 2023
Fall Calf

Mr Blondin Warrior-Red-ET
3139655530 TP TC TY TV TL
PTA -851M -26F -18P 99R 12/23
PTA +2.85T +1.45UDC +1.27FLC
GTPI +1702G

Harmony-Mist Nona-Red-ET
144560130 Excellent-91 EEEEE TC TL TD
4-04 2x 330d 27710 4.0 1099 3.2 884
3-03 2x 335d 25100 3.8 948 3.2 812
2-04 2x 243d 15920 3.7 592 3.1 494

Dymenthalm Mr App Avalanche-TW
CAN 11957107 RC CV TY TL TD
PTA -350M -10F -10P 99R 12/23
PTA +3.57T +2.67UDC +1.97FLC GTPI +1884G

Triplecrown-JW Door Wisp-ET
840 3128860372 VG-85-CAN RC TL TD
3-03 2x 365d 35587 4.0 1424 3.5 1246
2-01 2x 310d 17068 4.0 688 3.5 589

Apples Absolute-Red-ET
139358472 Excellent-94 CV TC TY TL TD
PTA -1915M -11F -22P 99R 12/23
PTA +2.36T +2.54UDC +1.74FLC GTPI +1570G

North-Log Dstry Nora-Red-ET
69821308 Excellent-94 EEEEE 2E TC TL TD
5-03 2x 305d 32780 3.7 1204 2.5 832
2-04 3x 365d 35670 3.5 1237 3.0 1054
3-09 2x 305d 26550 4.2 1122 2.6 686
8-01 2x 305d 26600 3.9 1045 2.7 712
Life: 2221d 188910 3.8 7157 2.8 5351

3rd thru 12th Dams

North-Log Debonair Lola-Red GP-84 VG-MS
2-03 3x 365d 36620 2.9 1046 2.8 1030

North-Log Advent Randa-Red GP-84
2-05 3x 365d 29160 4.4 1272 3.2 924
Life: 1315d 105700 4.5 4727 3.2 3335

North-Log Talent Excel-ET VG-88 EX-MS
4-08 3x 361d 32160 3.8 1221 2.9 948
Life: 1373d 110100 3.6 4010 3.0 3284

Walnut-Vu Outside Elisha-ET EX-91 EEEEE 3E
6-07 3x 365d 28170 4.1 1151 3.1 867

Budjon-JK Linjet Erica-ET VG-85
2-00 2x 359d 25620 3.2 815 3.0 771

Krull Broker Elegance EX-96 3E GMD DOM
5-07 2x 365d 40950 3.7 1522 3.3 1350
Life: 2356d 183710 3.7 6878 3.4 6267

Krull Starbuck Excellency EX-90 EEEEE GMD DOM
3-03 2x 365d 27140 3.5 937 3.4 930

Krull TT Excellency EX-90 VEEE DOM
3-02 2x 363d 24319 3.5 862 3.4 829
Life: 1733d 109780 3.7 4077 3.3 3605

Krull Boot Mark Excellency EX-92 2E GMD
6-06 2x 365d 27410 3.8 1040 3.1 868
Life: 3026d 201440 3.5 7105 3.0 4634

Krull Kingstead Excellency EX-92 4E GMD
12-4 2x 323d 21920 3.5 772
Life: 3364d 179790 3.6 6436

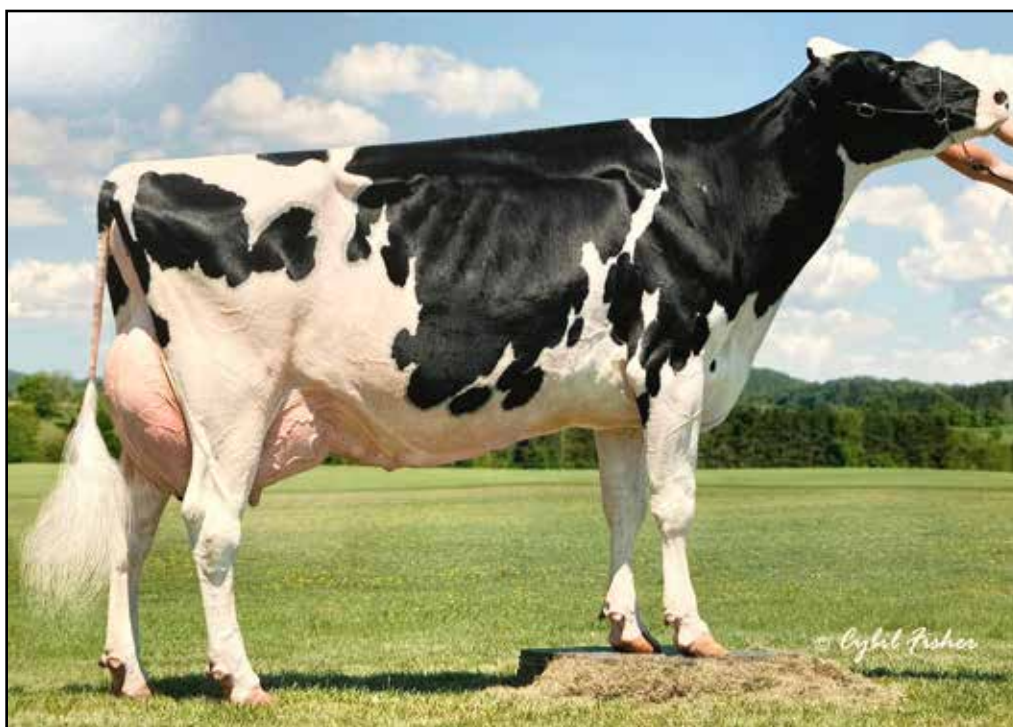

SE-DE MICH APPLE EX-94 3E DOM
All-Wisconsin Aged Cow 2010

Lot **35**

TIMZA SIDEKICK ABIGAIL

CODY SCHULTZ
 W2891 COUNTY ROAD J
 SEYMOUR, WI 54165
 920-209-6789

145592042
 Born: June 6, 2023
Summer Yearling

Walnutlawn Sidekick

CAN 12508113 TR TY TV TL TD A2A2
 PTA -1257M +2F -11P 99R 12/213
 PTA +3.05T +2.36UDC +1.11FLC 98R
 GTPI +2155G

Timza Sid Applewine

143751577 Very Good-87 VEVVV
 6-01 2x 365d 34940 3.6 1265 2.8 962
 4-10 2x 365d 33810 3.4 1155 2.9 969
 3-06 2x 365d 26410 3.4 906 2.8 730
 2-02 2x 365d 25670 3.5 895 2.9 755
 Life: 1666d 129770 3.5 4572 2.9 3701

Willsbro Abbott-ET

GBR 38830500583 TR CD TP TY A2A2
 PTA -231M +41F +13P 98R 12/23
 PTA +1.79T +1.79UDC +.51FLC GTPI +2433G

Walnutlawn McCutchen Summer-ET

CAN 11120480 Excellent-95 2E 9*
 7-02 2x 365d 37010 4.7 1735 3.3 1215
 • *Nom All-American Senior 3-Year-Old Cow 2016*

Pine-Tree Sid-ET

62175895 TR TP TY TL TD
 PTA -836M -18F -22P 99R 12/23
 PTA +1.51T +.98UDC -81FLC GTPI +1530G

Timza Dundee Addalynn-ET

141505086 Excekkabt-92 EEEVE 2E
 4-05 2x 365d 30870 3.7 1132 2.9 890
 5-07 2x 365d 29760 4.1 1215 2.9 858
 3-04 2x 351d 28350 3.8 1088 2.9 810
 Life: 1590d 118430 3.9 4636 2.9 3481

Maternal sister

Milksource Talent Alicia EX-93

2-10 2x 343d 33390 4.2 1402 3.0 1012

3rd Dam

Se-De Mich Apple EX-94 3E DOM

6-02 2x 365d 43700 3.2 1420 2.6 1156
 Life: 2979d 255020 3.8 9682 2.8 7266

• *All-Wisconsin Aged Cow 2010*
 • *Int Champion WI District 7 Show 2007*

4th Dam

Se-De Cal Alene VG-85 VG-MS

5-00 2x 326d 24950 3.7 922 2.9 725

5th Dam

Se-De Able Abby VG-89 EX-MS

5-08 2x 333d 31110 3.3 1012 3.0 937
 Life: 1718d 141600 3.3 4674 3.0 4272

6th Dam

Moeller-Valley Amy VG-85

5-08 2x 303d 27150 3.7 992 3.1 846



VANDYK-K INTEGRITY PARADISE EX-96 2E
Supreme Champion World Dairy Expo 2000 & 2002

Lot 36

HUIBREGTSE HAPPEN DAYLA

HUIBREGTSE DAIRY
 W5133 SUMAC ROAD
 PLYMOUTH, WI 53073
 920-8383229 ALEX HUEBREGTSE

3226413779 Pending
 Born: September 22, 2023
Fall Calf

Siemers Happen-ET

3208356666 TR TP TC TY TV TL TD
 PTA +867M +62F +36P 82R 12/23
 PTA +3.65T +2.85UDC +1.84FLC 81R
 GTPI +2622G

Stranshome Monterey Daylily

144953600 Very Good-86 VG-MS @ 3-09

Sandy-Valley KR Excalibur

840 3140616380 TR TP TC TY TV
 PTA +493M +90F +41P 99R 12/23
 PTA +2.54T +1.53UDC +1.60FLC GTPI +2701G

Siemers Doc Hanker 28653

3144883165 Excellent-94 EEEEE
 2-11 2x 361d 38040 4.0 1515 3.4 1281
 1-11 3x 296d 32650 4.0 1295 3.0 970

View-Home Monterey-ET

69087180 TC TY TV TL TD
 PTA +54M +24F +19P 99R 12/23
 PTA +2.15T +1.90UDC +1.00FLC GTPI +2377G

Stranshome Solomon Dottie

144161265 Very Good-86 VG-MS @ 3-08
 2-03 2x 365d 20684 4.2 875 3.4 695

3rd Dam

Stranshome DD Dianthe-ET VG-86 VG-MS
 3-08 2x 305d 24200 3.7 888 2.8 679

4th Dam

Vandyk-K Pansys Daylily-ET VG-88 VVVEE
 2-07 2x 321d 27130 3.7 1012 3.3 891

Maternal sister to Daylily

Vandyk-K Integrity Paradise EX-96 2E DOM
 5-10 2x 365d 39580 4.2 1670 3.5 1369

- HHM All-Time All-American 4-Yr & Jr 3-Yr Cow
- HM All-Time All-American Aged Cow
- Supreme Champion WDE 2000 & 2002

5th Dam

Vandyk-K Broker Pansy-ET EX-90 DOM
 5-06 3x 365d 41460 3.7 1535 3.3 1385
 Life: 1538d 130860 3.8 4951 3.3 4330

6th Dam

Vandyk-K Mark Patty EX-94 EEEEE 2E DOM
 7-07 2x 365d 29080 3.4 1000 3.0 869
 Life: 2490d 155870 3.6 5679 3.3 5109

- 1st Jr 3 Yr Old Western National 1992

7th Dam

Vandyk-K Melvin Pappy VG-88 VEEV
 4-03 2x 358d 24580 3.8 925 3.2 779

- Nom Jr All-American Sr Yrlg Heifer 1988



BRAINWAVE GOLDWYN LAURAMIE-ET EX-95 2E 4*
Nominated All-American 4-Year-Old Cow 2011

Lot 37

JAUQUET MASTER LOVER

JEFF JAUQUET
 N6249 HILLVIEW ROAD
 LUXEMBURG, WI 54217
 920-639-1068

3240529284
 Born: September 4, 2023
Fall Calf

Golden-Oaks Master-ET

3139216917 TR TP TC TL TD
 PTA -58M +9F -5P 96R 12/23
 PTA +3.56T +2.72UDC +.79FLC 96R
 GTPI +1971G

Jauquet Hanans Ginger-ET

3240529230 Good Plus-84 @ 2-04
 1-11 2x 158d 13033 4.6 594 3.4 438 RIP

Dymenthalm Mr App Avalanche-TW

CAN 11957107 RC CV TY TL TD
 PTA -350M -10F -10P 99R 12/23
 PTA +3.57T +2.67UDC +1.97FLC GTPI +1884G

Drolie Doorman Macy-ET

CAN 109038878 Excellent-90 EX-MS TR TL TD
 3-11 3x 305d 32460 4.1 1346 3.1 994
 1-11 2x 365d 27040 5.3 1422 3.4 917

Siemers Exc Hanans 31753-ET

3143986722 TR TP TC TY TV TL TD A2A2
 PTA +378M +90F +45P 95R 12/23
 PTA +3.53T +2.93UDC +2.08FLC GTPI +2914G

Milksource Afrshck Lila-ET

69954142 Excellent-92 EEEEE 2E
 5-11 3x 365d 39360 4.1 1605 3.3 1304
 7-04 3x 365d 37600 3.7 1401 3.3 1238
 3-07 3x 365d 35240 4.1 1428 3.3 1159
 8-08 3x 365d 31180 4.2 1321 3.4 1063
 4-10 2x 344d 30200 3.8 1144 3.3 991
 Life: 2394d 213910 4.0 8620 3.3 7150

3rd thru 10th Dams

Brainwave Goldwyn Lauramie-ET EX-95-2E 4*

6-00 2x 314d 32747 4.1 1329 3.2 1060
 • *Nom All-American 4-Year-Old 2011*
 • *HHM All-American Junior 3-Year-Old 2010*
 • *HHM All-American Junior 2-Year-Old 2009*
 • *Reserve All-Canadian Junior 2-Year-Old 2009*

Fleury Formation Lauria-ET EX-95-CAN 6*

5-08 2x 365d 37679 3.4 1299 3.1 1175
 Life: 4 Lact 124203 3.6 4462 3.2 4001
 • *Nom All-Canadian 5-Year-Old 2003*
 • *Res All-Ontario Mature Cow 2006*

Fleury Aerostar Lausa VG-87-CAN 22*

3-05 2x 365d 32284 3.8 1224 3.3 1078

Blake-T Rotate Laura LCI-ET VG-87 3*

6-03 2x 305d 33054 3.7 1221 3.0 999
 Life: 4 Lact 141264 3.5 4936 3.2 4535

Bly-Century Valiant Laurette EX-90 2E

9-02 2x 365d 33430 3.8 1272 3.3 1089
 Life: 5 Lact 151851 4.0 6113 3.4 5229

Bly-Century Matt Laurinda VG-88

4-01 2x 365d 22099 4.0 880
 Life: 7 Lact 109489 3.8 4182

Bly-Century D Elevation Lilac EX-90

6-00 2x 365d 20639 4.1 851

Bly-Hill Bruce Lady VG-87

9-05 2x 344d 24030 3.9 946
 Life: 7 Lact 137461 3.5 4852

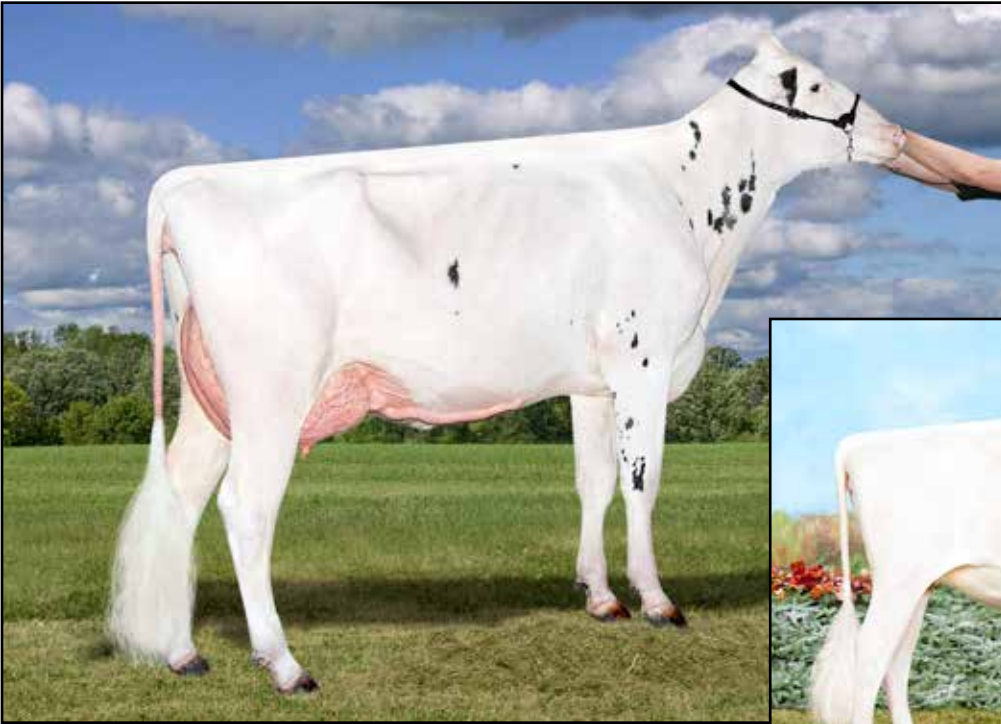

NOBLAND TATOO WHITE EX-90

1st Winter Calf WI Junior State Fair 2019



NOBLAND INTEGRAL WHITEOUT GP-81

1st Fall Yearling WI Junior State Fair 2017

Lot 38

NOBLAND SHOWTIME WESLYN

NOBLAND FARMS
2561 BUCKWHEAT RIDGE RD
LANCASTER, WI 53813
608-235-2886

3250268611
Born: January 5, 2023
Winter Yearling



Jacobs Showtime-ET

CAN 111576086 RC TC TY TV TL
PTA -83 49M +65F +31P 82R 12/23
PTA +2.65T +1.82UDC +1.57FLC 81R
GTPI +2442G

Nobland Select Watchout

3216643740 Very Good-86 VG-MS @ 2-02
2-00 3x 338d 29430 4.0 1184 2.9 847

Sandy-Valley KR Excalibur

840 3140616380 TR TP TC TY TV
PTA +493M +90F +41P 99R 12/23
PTA +2.54T +1.53UDC +1.60FLC GTPI +2701G

Erbacres Snapple Shakira-ET

840 3126918505 EX-97-2E-CAN 1*
4-11 2x 365d 35567 4.8 1711 3.8 1367
• *Supreme Champion World Dairy Expo 2023*

Avant-Garde Unix Select-ET

3149135073 TR TP TC TY TV
PTA -900M +25F -13P 99R 12/23
PTA +2.53T +1.83UDC +.38FLC GTPI +2189G

Nobland Tatoo White

3149680981 Excellent-90 VEVVE @ 4-03
2-00 3x 365d 34390 3.6 1255 2.9 984
• *1st Winter Calf WI Junior State Fair 2019*

3rd Dam

Nobland Integral Whiteout GP-81 VG-MS

4-03 3x 365d 26880 4.0 1243 3.2 868

• *1st Fall Yearling WI Junior State Fair 2017*

4th Dam

Nobland Braxton Woishlist GP-83

2-02 2x 301d 24620 3.4 839 3.2 786

5th Dam

Nobland Pronto Wishful GP-80

4-03 2x 365d 35480 3.6 1281 3.1 1106

Life: 1398d 114290 3.3 3825 3.1 3508

6th Dam

Nobland Dundee Wish VG-87 VVEVV

4-01 2x 365d 26470 3.3 885 2.9 766

Life: 1642d 114740 3.2 3680 2.9 3343

7th Dam

Nobland Stormatic Whitney VG-88 EX-MS

3-11 2x 365d 31390 3.2 993 3.0 936



WILLOWS-EDGE DEF MARLY EX-92

Lot 39

WILLOWS-EDGE STYLE MARLO

WILLOWS EDGE HOLSTEINS
917 140TH AVENUE
NEW RICHMOND, WI 54017
715-220-6612 BONNIE VAN DYK

3251622835
Born: March 6, 2023
Spring Yearling

- 5th Spring Calf Midwest Fall National Show 2023
- HM Junior Champion Pierce Co Open Show 2023
- 2nd Spring Calf WI District 1 Show 2023

ZBW-Retso-PV Styleleader-ET

3218601594 RC TC TY TV TL
PTA +84M -3F +9P 82R 12/23
PTA +3.72T +2.79UDC +1.83FLC 81R
GTPI +2077G

Willows-Edge Def Marly

144640210 Excellent-92 EEEEE
1-11 2x 365d 22890 3.1 703 32 724
3-03 2x 305d 21360 3.1 657 3.1 657

Lindenright Moovin-ET

CAN 12873743 RC TC TY TV TL TD
PTA -768M -31F -13P 99R 12/23
PTA +3.25T +2.51UDC +1.94FLC GTPI+1805G

ZBW M KD Lori-ET

3141544392 Excellent-93 EEVVE TR TC TL TD
3-02 2x 365d 30730 4.8 1485 3.1 942
2-03 2x 316d 26910 4.2 1117 3.1 843

Scientific B Defiant-ET

141123484 Very Good-87 RC TP TC TY TV
PTA +77M -49F -13P 99R 12/23
PTA +2.59T +1.69UDC +.89FLC GTPI +1651G

Willows-Edge Absolute Marla

3012353641 Very Good-88 EEVV RC
3-07 2x 365d 27340 3.9 1077 3.2 868
2-01 2x 365d 23370 4.2 990 3.2 755
4-11 2x 251d 23850 3.3 788 3.1 739

3rd thru 12th Dams

Willows-Edge Sanchez Margin VG-88 VG-MS

4-01 2x 332d 23940 4.3 1021 3.0 715

Willows-Edge Roy Marsha-ET VG-86 VG-MS

2-00 2x 365d 23030 4.4 1002 3.4 778

Willows-Edge Durham Mimi-ET EX-92 EEEVE 3E

9-02 2x 365d 34590 4.2 1436 3.2 1093

Willows-Edge Star Maiden EX-93 EEEEE

4-10 2x 365d 28260 4.4 1231 3.2 892

- Nom Junior All-American Aged Cow 2005
- Junior All-Wisconsin Aged Cow 2005
- Reserve Jr All-American 5-Year-Old 2004
- Junior All-Wisconsin 5-Year-Old 2004

Willows-Edge BC Maryke EX-90 EEVVE 3E

8-03 2x 365d 25770 4.0 1040 3.2 830

Life: 3108d 200520 4.2 8516 3.4 6757

Willows-Edge BLS Mikasa-TW G-78

3-04 2x 273d 16170 4.1 656 3.0 492

BLS Millie Astro Mollie VG-87 VG-MS

5-03 2x 365d 29160 4.1 1199 3.6 1049

Life: 1656d 102240 4.3 4396 3.6 3673

Dix Southland Millie EX-90 EEVVE 2E

9-10 2x 365d 23640 3.5 820 3.1 723

Life: 2976d 171240 3.5 6026 3.1 4120

Dix King Mickey VG-85 VVVV

5-10 2x 305d 21450 3.7 785 3.1 658

Fondon Penn-Gate Molly VG-87 VVVV

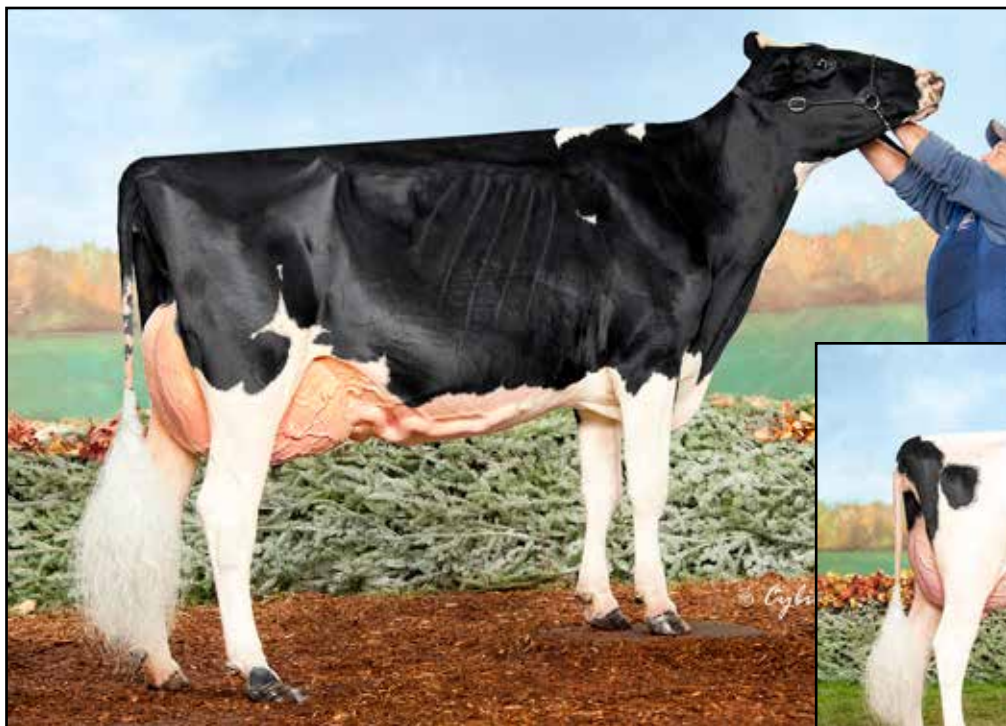

COMESTAR HOPRA ATWOOD-ET EX-93
Nominated All-American Milking Yearling 2016



BUDJON-VAEL DLAM THUMPER VG-89
Nominated All-American Junior 2-Year-Old 2023

Lot **40**

K&C-VIEW SIDEKICK HARLEY

K&C-VIEW
N324 COUNTY ROAD M
HORTONVILLE, WI
920-779-0332 KRISTA LUEDTKE
920-960-1449 CHAD RYAN

3272899627
Born: March 2, 2023
Spring Yearling

Same Family:
Budjon-Vail Dlam Thumper VG-89 @ 2 Yrs.
• Nom All-American Junior 2-Year-Old 2023
• 3rd Jr 2-Year-Old International Show 2023

Walnutlawn Sidekick

CAN 12508113 TR TY TV TL TD A2A2
PTA -1257M +2F -11P 99R 12/213
PTA +3.05T +2.36UDC +1.11FLC 98R
GTPI +2155G

Budjon-Vail Kate Hudson-ET

3147223616 Excellent-90 EVEVE @ 4-06
3-00 2x 305d 29380 4.2 1239 3.3 979
4-01 2x 349d 23350 4.3 1010 3.5 822
2-01 2x 296d 22790 4.1 928 3.4 777
5-02 2x 300d 25694 4.0 1027 3.2 822 RIP

Willsbro Abbott-ET

GBR 38830500583 TR CD TP TY A2A2
PTA -231M +41F +13P 98R 12/23
PTA +1.79T +1.79UDC +.51FLC GTPI +2433G

Walnutlawn McCutchen Summer-ET

CAN 11120480 Excellent-95 2E 9*
7-02 2x 365d 37010 4.7 1735 3.3 1215
• Nom All-American Senior 3-Year-Old Cow 2016

Maverick Crush

CAN 12042760 TC TY TV TL TD
PTA -776M -47F -12P 99R 12/23
PTA +2.44T +1.56UDC +1.21FLC GTPI +2052G

Comestar Hopra Atwood-ET

CAN 109106738 Excellent-93 EEEVE TR TL TD
4-08 2x 365d 36260 4.5 1645 3.4 1233
3-00 2x 354d 32070 4.3 1379 3.2 1034
• Nom All-American Milking Yearling 2016
• Nom All-Canadian Milking Yearling 2016

3rd Dam

Comestar Horizon Jasper EX-90 2E-CAN

6-07 2x 365d 32699 4.2 1384 3.0 972
• Res All-Canadian Junior 2-Year-Old 2010
• HM All-Canadian Junior 3-Year-Old 2011

4th Dam

Petitlac Horelie Lheros EX-91 2E-CAN 1*

4-01 2x 365d 31032 4.0 1243 3.4 1063

5th Dam

Leader Linky Leader VG-85 VVVV-CAN 3*

3-09 2x 365d 25805 3.5 913 3.3 853

6th Dam

Comestar Links Milan VG-85 VG-MS-CAN

3-03 2x 348d 24372 3.8 930 3.4 840

7th Dam

Comestar Lise Jet-ET EX-2E-CAN 2*

5-00 2x 325d 23078 4.4 1023 3.4 791

• Grand Champion Victoriaville 1994

8th Dam

Elysa Anthony Lea EX-CAN 15*

6-02 2x 365d 35770 3.9 1398 2.9 1049

• 3rd Mature Cow Victoriaville 1988



OCEANVIEW-HM ATWOOD JUNE EX-92 EEVEE 2E
National Elite Performer



Lot **41**

PRAIRIE-CREEK PEREN JUNIPER

KYLE KNUTSON
 N5580 COUNTY HIGHWAY D
 BANGOR, WI 54614
 608-386-6014

3275356621
 Born: March 1 2023
 Spring Yearling

Eclipse Perennial-ET

AUS 2096221
 PTA -174M +21F +8P 82R 12/23
 PTA +3.92T +3.29UDC +1.82FLC 81R
 GTPI +2318G

Prairie-Creek DB Judy-ET

3206217413 Very Good-88 VVVV @ 3-11 RC
 3-05 2x 286d 25611 3.7 947 3.1 783
 2-06 2x 267d 23294 3.2 740 3.0 708

Oh-River-Syc Crushabull-ET

3135145001 TR TP TC TY TV
 PTA +216M -20F +4P 99R 12/23
 PTA +3.45T +2.83UDC +1.39FLC GTPI +2148G

Eclipse Octane Princess 9-ET

AUS 1900578

Mr D Apple Diamondback

840 3013721049 Excellent-93 RC TP TC TY TV
 PTA -387M -23F +0P 99R 12/23
 PTA +2.56T +1.95UDC +1.41FLC GTPI +1882G

Oceanview-HM Atwood June

142946646 Excellent-92 EEVEE 2E TR TC TL TD
 3-07 2x 365d 66250 5.0 3322 3.3 2217
1st National Milk & 1st National Fat
 4-09 2x 365d 44470 5.0 2224 3.4 1531
 2-04 2x 365d 41930 5.3 2206 3.4 1405
 Life: 1378d 174680 5.1 8872 3.4 5987

3rd thru 12th Dams

Ocean-View Sanchz June-ET EX-92 EEEEE 2E

6-08 2x 365d 45580 4.0 1818 3.3 1500
 Life: 1609d 171350 3.6 6178 3.5 5971

Ked Duster Julienna-ET EX-94 3E GMD DOM

7-01 2x 365d 44030 3.7 1642 3.2 1403
 Life: 3377d 286490 3.7 10462 3.4 9757

Ked Mark Justine VG-88 GMD DOM

6-10 2x 365d 40980 4.0 1634 3.0 1242
 Life: 3827d 323604 4.1 13311 3.2 10196

Ked Sexation Jasmine VG-86

1-11 2x 365d 27280 3.7 1019 3.8 753
 Life: 1568d 119380 3.7 4361 2.9 3429

Ked Bootmaker Jamie VG-88 VEEV

10-0 2x 365d 31660 3.4 1072 2.7 857
 Life: 3056d 237470 3.3 7912 2.7 6495

Ked Marvex Jennifer EX-91 EEEE 2E DOM

5-11 2x 365d 30400 3.2 982 2.9 891
Ked Ref R Map Starshine EX-90 VEEE 3E

8-08 2x 362d 31340 3.9 1237 3.2 990
 Life: 1990d 147580 3.8 5635

Ked Starry Sunshine VG-86 GMD DOM

5-00 2zx 305d 21510 3.7 797
Ked Joyful Sunshine VG-85

Life: 2898d 148410 3.9 5763
Ked Ormsburke Congresslady VG-88 VVEV



T-TRIPLE-T-ENT PRTYGIRL-ET EX-92
3rd Milking Yearling Northeast Fall National 2017



T-TRIPLE-T-I DURHAM POPPI EX-95 2E
Nominated All-American 5-Year-Old Cow 2015

Let **42**

EZ-WITT EYE CANDY GIADA

WITTMUS, ZWIEFELHOFER & FERRY
 4811 TORRISON LN
 VALDERS, WI 54245
 913-242-5725 TAYLOR WITTMUS
 608-335-8861 BRANDON FERRY
 715-933-1503 ERIC ZWIEFELHOFER

3218787434 Pending
 Born: September 7, 2023
Fall Calf

MB-Luckylady Eye Candy-ET
 3234629820 TC TP TR
 PTA +387M +45F +26P 82R 12/23
 PTA +3.11T +2.65UDC +1.30FLC 80R
 GTPI +2549G

Borderview Gold Prty Girl-ET
 3220099758 Very Good-86 VG-MS @ 3-04
 2-00 3x 305d 20790 4.0 841 3.2 672

Farnear Delta-Lambda-ET
 3125993715 GM 12/20 TR TP TC TY TV TL TD
 PTA +1321M +50F +46P 99R 12/23
 PTA +2.74T +2.81UDC +1.01FLC GTPI +2808G

Ladyrose Caught Your Eye-ET
 3130101491 Excellent-94
 • All-American Junior 3-year-Old 2022
 • Unan All-American Junior 2-Year-Old 2021

Braedale Goldwyn
 CAN 10705608 GP-CAN GM 12/11 CD TY TV TL
 PTA -664M -5F -10P 99R 12/23
 PTA +1.06T +.61UDC +.79FLC GTPI +1883G

T-Triple-T-Ent Prty Girl-ET
 840 3127699380 Excellent-92 EEVVE @ 5-08
 1-09 2x 305d 24100 3.7 896 3.6 859
 • 3rd Milking Yearling Northeast Fall/Nat 2017

3rd thru 8th Dams

T-Triple-T-I Durham Poppi EX-95 EEEEE 2E
 6-09 2x 365d 48460 4.7 2288 3.1 1510
 Life: 2020d 177650 4.6 8118 3.3 5836
 • Supreme Champion OH Spring Dairy Expo 2017
 • Nominated All-American 5-Year-Old 2015

T-Triple-T Gold Prize EX-94 EEEEE 2E
 4-01 2x 365d 30330 4.3 1311 3.2 976
 • Nominated All-American 5-Year-Old 2013
 • All-American 4-Year-Old 2012
 • All-American Winter Yearling 2009
 • All-Canadian Winter Yearling 2009

T-Triple-T Dundee Paige EX-96 EEEEE 3E
 7-09 2x 365d 33420 4.6 1551 3.2 1080
 Life: 2129d 145510 4.5 6620 3.4 4974
 • HHM All-American 125,000 Lb Cow 2013
 • Nom All-American Aged Cow 2011
 • Grand Champion Mid-East Summer Nat'l 2011

T-Triple-T Linjet Phoebe EX-91 EX-MS 2E
 5-06 2x 305d 29200 3.9 1136 2.8 817
 Life: 1752d 132560 3.9 5193 2.9 3805

Hesters Mark Prudence EX-95 4E GMD DOM
 7-06 2x 365d 49771 3.8 1885 2.8 1396
 Life: 3183d 301342 3.4 10318 3.1 9290

• 1st 125,000 Lb Cow Mid-E Sprg Nat'l 1996
Chel-Brook Chairman Peach VG-87 EX-MS DOM
 4-07 2x 305d 25790 3.4 874 2.9 744



PIERCE-VALE DURHAM ROCKET EX-92 3E

Lot 43

AR-LINE EYE CANDY RAYA-ET

REED HOLTHAUS
N5580 COUNTY HIGHWAY D
BANGOR, WI 54614
608-386-9943

3269684541
Born: June 1, 2023
Summer Yearling

MB-Luckylady Eye Candy-ET

3234629820 TC TP TR
PTA +387M +45F +26P 82R 12/23
PTA +3.11T +2.65UDC +1.30FLC 80R
GTPI +2549G

Pierce-Vale Sol Revenge-ET

3143707000 Excellent-90 EEEVE 2E
5-06 2x 305d 36776 3.7 1360 3.0 1106
4-06 2x 305d 28443 3.3 937 2.8 822

Farnear Delta-Lambda-ET

3125993715 GM 12/20 TR TP TC TY TV TL TD
PTA +1321M +50F +46P 99R 12/23
PTA +2.74T +2.81UDC +1.01FLC GTPI +2808G

Ladyrose Caught Your Eye-ET

3130101491 Excellent-94
• All-American Junior 3-year-Old 2022
• Unan All-American Junior 2-Year-Old 2021

Walnutlawn Solomon-ET

CAN 11775998 TR TP TY TV TL TD A2A2
PTA -530M -13F -10P 99R 12/23
PTA +2.70T +1.63UDC +.30FLC GTPI +1923G

Pierce-Vale Shot Replay-ET

139394524 Excellent-93 EEEEE 2E
3-03 2x 365d 34970 3.5 1223 3.1 1071
6-09 2x 365d 32810 3.7 1227 3.1 1025
4-10 2x 365x 32440 3.5 1142 3.2 1040
1-11 2x 365d 29240 3.4 1008 3.1 904
Life: 2186d 170840 3.6 6169 3.2 5462

3rd Dam

Pierce-Vale Durham Rocket EX-92 EEEVE 3E
4-08 2x 365d 36790 3.3 1227 3.3 1198
Life: 2410d 192200 3.3 6297 3.2 6231

4th Dam

Pierce-Vale Airliner Rosie VG-85
3-07 2x 365d 29250 3.8 1098 3.0 889
Life: 2127d 147950 3.5 5180 3.1 4616

5th Dam

Pierce-Vale Emory Rainbow EX-90 EEEEE 2E
6-05 2x 365d 39160 3.0 1170 2.8 1116
Life: 1862d 152090 2.9 4463 2.9 4420

6th Dam

Pierce-Vale Elvin Reseda VG-85
6-10 2x 365d 27370 3.0 812 3.1 846
Life: 1973d 127370 3.3 4227 3.2 4052

7th Dam

Pierce-Vale Renee EX-93 EEEEE 3E DOM
6-10 2x 365d 27230 3.7 1014 3.2 869
Life: 2766d 173120 3.6 6314 3.3 5653

8th Dam

Pierce-Vale Reva EX-93 EEEEE 4E GMD DOM
5-07 2x 305d 26590 4.0 1055 3.2 838
Life: 3558d 232590 4.1 9587 3.4 7865



ROLLINGRIVER EMPRESS-RED VG-88
Nominated Jr All-American Milking Yearling 2023



ROLLINGRIVER EMPRESS-RED
All-Minnesota R&W Fall Calf 2022

Let **44**

ROLLINGRIVER AN ENTERPRISE-RED

ROLLINGRIVER JERSEYS & HOLSTEINS
 16554 30TH ST
 BROWNTOWN, MN 55312
 320-368-0063 KOURTNEY MEISTER
 320-582-9747 DAN BRASCH

3285817613
 Born: June 21, 2023
Summer Yearling

Mr Affection Analyst-Red-ET
 3136496608 TC TP
 PTA +55M -31F -22P 98R 12/23
 PTA +2.09T +1.62UDC +1.18FLC 97R
 GTPI +1802G

RollingRiver Empress-Red
 3250043538 Very Good-88 VVEVV @ 2-02
 1-09 2x 228d 15123 3.4 510 3.1 466 RIP
 • *Nom Jr All-American R&W Milking Yearling 2023*
 • *All-Minnesota R&W Fall Calf 2022*

Riverdown Unstopabull-Red
 CAN 11801450 TY TV TL
 PTA -382M -23F -24P 99R 12/23
 PTA +2.03T +2.03UDC +1.28FLC GTPI +1958G

Milksource Byway Affection
 840 3138524450 Excellent-94 EEEEE RC
 4-05 2x 305d 39960 4.3 1737 2.8 1108
 Life: 1326d 120500 3.9 4756 2.9 3504

Mr Blondin Warrior-Red-ET
 3139655530 TP TC TY TV TL TD
 PTA -851M -26F -18P 99R 12/23
 PTA +2.85T +1.45UDC +1.27FLC GTPI +1702G

Ms RollingRiver KM Ellie-Red
 144279344 Excellent-93 EEEEE
 4-03 2x 278d 18760 5.0 937 3.9 727
 • *Nom Jr All-American 5-Year-Old 2022*
 • *All-Minnesota Summer Yearling 2018*

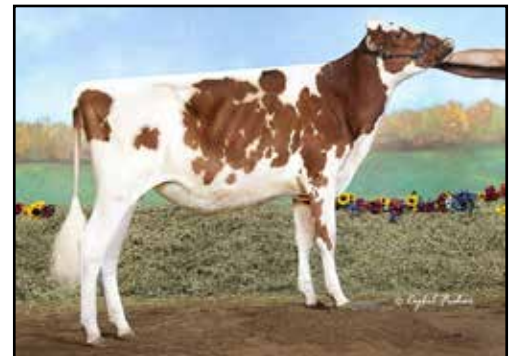

MS ROLLINGRIVER KM ELLIE EX-93
All-Minnesota Summer Yearling 2018

3rd Dam
RollingRiver Eve-Red VG-87 VG-MS
 3-03 2x 305d 18850 4.1 768 3.0 561
4th Dam
Howe-AE Ellen-Red-ET EX-91 EEVVE
 5-09 2x 338d 25205 4.0 1019 3.1 772
 • *Res All-Minnesota R&W Aged Cow 2015*
5th Dam
Howe-AE Red-Mark Emily-Red VG-88 EEEVV
 2-08 2x 365d 25940 3.7 953 3.0 773
 • *Nom All-American R&W Junior 3-Year-Old 2005*



OPSAL DFT AMAZING IN-RED-ET EX-90

Reserve Junior All-American R&W Junior 2-Year-Old Cow 2020



CLELAND AVALANCH ADA-RED-ET EX-90



OPSAL BAILEY ARIANA-RED

Unanimous All-American R&W Fall Calf 2020

Let 45

JHS-HAVEN ALL AMAZEME-ET

JEREMY SCHLIES
6452 OLD SETTLERS RD
DENMARK, WI 54208
920-639-6396

3263441321 RC
Born: September 10, 2023
Fall Calf

Maternal sister to Dam:

Opsal Bailey Ariana-Red EX-90

- HM All-American R&W Milking Yearling 2021
- Unanimous All-American R&W Fall Calf 2020
- 1st Fall Calf North American R&W Show 2020

Duckett Pft Has It All-ET

3235342391 TR TP TC TY TV A2A2
PTA +1713M +69F +56P 82R 12/23
PTA +2.85T +2.21UDC +1.55FLC 81R
GTPI +2847G

Opsal Dft Amazing In-Red-ET

3136010311 Excellent-90 EX-MS @ 4-08 TC TL TD
4-06 2x 353d 42530 3.7 1482 3.0 1279
3-04 2x 303d 27970 4.0 1110 3.0 843
2-00 2x 305d 25210 3.6 895 3.0 755
Life: 1066d 103010 3.7 3806 3.0 3123
• Res Jr All-American R&W Junior 2-Year-Old 2020
• Jr All-Wisconsin Junior 2-Year-Old 2020
• Grand Champion WI District 7 Jr Show 2020

Siemers Rengd Perfect-ET

3200124761 GM 12/23 TR TP TM TC TY A2A2
PTA +1135M +95F +58P 99R 12/23
PTA +2.61T +2.12UDC +2.10FLC GTPI +3042G
S-S-I Doc Have Bot 8784-ET
3143722147 Excellent-96 EEEEE DOM TR TP TC TL
4-05 2x 320d 35670 3.9 1404 3.1 1095
Life: 1204d 123140 3.8 4692 3.1 3784

Scientific B Defiant-ET

141123484 Very Good-87 RC TP TC TY TV
PTA +77M -49F -13P 99R 12/23
PTA +2.59T +1.69UDC +.89FLC GTPI +1651G

Cleland Avalanchh Ada-Red-ET

143915085 Excellent-90 EX-MS @ 4-09 TC TL TD
3-03 2x 365d 31150 4.6 1418 3.0 934
1-11 2x 365d 30350 4.0 1224 2.9 894

3rd Dam

Cleland Advent Admire-Red EX-90 EX-MS
3-10 2x 305d 31730 4.9 1539 3.0 941

4th Dam

Cleland SS Alexia-Red-ET EX-94 2E DOM
5-07 2x 305d 38520 5.4 2072 2.9 1133

- All-American R&W Produce of Dam 2016
- Nom All-American R&W Production Cow 2015
- Nom All-American R&W Production Cow 2014
- Member All-American Best Three Females 2015

5th Dam

Young Love Of Rosedale VG-85 RC
3-04 2x 365d 20390 3.6 736 3.3 666

6th Dam

Tri-Day Love of AdeenII VG-87
4-05 2x 365d 33590 2.8 948 2.9 964

7th & 8th Dams

Tri-Day Adeen II-ET EX-91 EEEEE 2E
2-06 2x 356d 26810 3.7 998 3.0 811

- 2nd Fall Calf Mid-East Fall National 1997

Bendy-Brook Odyssey Favorite EX-92 2E DOM
6-01 2x 337d 22670 3.4 770 3.1 706
• Res All-American Produce of Dam 2000



MAR-LINDA-K SWEET SENSATION EX-94 2E
Grand Champion WI District 8 Show 2019



MAR-LINDA-K SWEET VICTORY EX-90
1st Jr 3-Year-Old & BU WI District 8 Show 2023



MAR-LINDA-K SWEET SIXTEEN-ET

Lot 46

MAR-LINDA-K SWEET SUCESS-ET

MARK & LINDA WRIGHT
W3811 COUNTY HIGHWAY B
JOHNSON CREEK, WI 53038
920-253-9398 LINDA

3243110612
Born: September 5, 2023
Fall Calf

Maternal sisters:

Mar-Linda-K Sweet Victory EX-90
3-00 2x 305d 29169 4.4 1195 3.3 962
• 1st Jr 3-Year-Old & BU WI District 8 Show 2023

Full sisters:

Mar-Linda-K Sweet Sixteen-ET
• 8th Winter Calf (Class-3) WI Junior State Fair 2023
Mar-Linda-K Sweet Vibes-ET
• High Seller 2023 Cardinal & Gold Calssic Sale

Blondin Cerveza-ET

CAN 111239167 A2A2
PTA +592M -18F -12P 88R 12/23
PTA +3.48T +1.51UDC +1.31FLC 80R
GTPI +1714G

Mar-Linda-K Sweet Sensation

3134332146 Excellent-94 EEEEE 2E TR TC TL TD
3-07 2x 365d 38100 3.3 1246 3.0 1124
5-05 2x 365d 33680 3.6 1226 2.6 944
• Grand Champion WI District 8 Show 2019
• 4th Sr 2-Year-Old WI Championship Show 2019
• 3rd Sr 3-Year-Old WI Championship Show 2020
• 2nd, BU, B&O WI All-Breeds Futurity 2020
• 3rd 5-Year-Old WI Championship Show 2022
• 4th 5-Year-Old Midwest Spring National 2022

Our-Favorite Undenied-ET

840 3125220760 Very Good-87 TR TP TC TY TV
PTA -11M +23F -8P 99R 12/23 A2A2
PTA +3.02T +.91UDC +.45FLC GTPI +1979G

Blondin Cherry Avalanche-ET

CAN 10995651 EX-93 3E-CAN 2*
3-07 2x 359d 33858 3.7 1235 3.5 1175
6-02 2x 315d 30382 3.8 1157 3.3 992

Canyon-Breeze At Airlift-ET

62897620 Very Good-89 TR TP TY TV TL TD
PTA +671M +9F -7P 99R 12/23
PTA +2.31T +.73UDC +2.00FLC GTPI +1904G

Mar-Linda-K Vic Surprise-TW

70436379 Excellent-90 EEEVE 2E
4-04 2x 365d 36310 2.7 967 3.0 1092
3-04 2x 328d 30480 2.8 857 3.0 918
2-02 2x 351d 25710 2.9 743 3.1 797
Life: 1354d 118030 2.7 3238 3.0 3574

3rd Dam

Mar-Linda-K Victoria Secret EX-91
4-11 2x 365d 35820 3.6 1283 2.9 1037
Life: 1549d 119690 3.7 4485 2.9 3528

4th Dam

Mar-Linda-K Prgres Victoria EX-90 2E
7-05 2x 365d 37280 4.0 1474 3.0 1117
Life: 2501d 222100 3.6 7895 3.1 6871

5th Dam

Mar-Linda-K Storm Vicki EX-92 3E GMD
5-08 2x 305d 33760 3.7 1260 2.9 980
Life: 3125d 245860 4.1 10022 3.1 7544



RIEDEL-RIDGE DBACK AMOR-RED VG-88



SORG-LAND ADORABLE-RED EX-91

2nd Junior 2-Year-Old Midwest Fall National 2019

Lot 47

RIEDEL-RIDGE EYECANDY ARORA

RIEDEL-RIDGE
N9040 STATE HIGHWAY 44
PARDEEVILLE, WI 53954
608-438-7183 TAYLOR RIEDEL

3274370313 RC
Born: December 11, 2023
Winter Calf

MB-Luckylady Eye Candy-ET

3234629820 TC TP TR
PTA +387M +45F +26P 82R 12/23
PTA +3.11T +2.65UDC +1.30FLC 80R
GTPI +2549G

Riedel-Ridge Dback Amor-Red

3150438964 Very Good-88 VVVEV @ 3-07
2-02 2x 296d 17138 3.7 627 3.3 568
3-02 2x 305d 13471 3.6 485 3.3 446

Farnear Delta-Lambda-ET

3125993715 GM 12/20 TR TP TC TY TV TL TD
PTA +1321M +50F +46P 99R 12/23
PTA +2.74T +2.81UDC +1.01FLC GTPI +2808G

Ladyrose Caught Your Eye-ET

3130101491 Excellent-94 EEEEE
• All-American Junior 3-year-Old 2022
• Unan All-American Junior 2-Year-Old 2021

Mr D Apple Diamondback

840 3013721049 Excellent-93 RC TP TC TY TV
PTA -387M -23F +0P 99R 12/23
PTA +2.56T +1.95UDC +1.41FLC GTPI +1882G

Sorg-Land Adorable-Red

3136067016 Excellent-91 EEEEE @ 4-00
3-05 2x 305d 31410 4.3 930 3.4 724
2-02 2x 305d 19390 3.9 751 3.2 615
• 2nd Junior 2-Yr-Old Midwest Fall National 2019

Maternal sister:

Sorg-Land Redneck Party VG-87

• Nom All-American R&W Fall Yearling 2017

3rd thru 10th Dams

Tree-Hayven Shile Misty-ET GP-84

5-05 2x 305d 20090 3.8 769 3.1 613

HC-Gen Champion Margaux-ET EX-93 2E RC

5-09 2x 365d 43420 3.6 1582 3.0 1287

Life: 1508d 138650 3.8 5312 3.2 4380

Pinehurst Amarone-Red-ET EX-93 EEEVE 4E

8-01 3x 365d 42150 3.6 1519 3.2 1360

Life: 2582d 190320 3.8 7194 3.4 6381

Pinehurst Beaujolais-Red EX-94 EEEEE 3E

7-06 3x 365d 50730 3.5 1780 2.8 1421

Life: 2180d 221410 3.3 7296 3.0 6627

• All-American R&W 1991 and 1994

Pinehurst Fascination-ET EX-90 RC

3-09 3x 365d 34390 3.3 1145 2.8 970

Pinehurst Pleasure EX-93 4E GMD

Life: 6 Lact 203770 3.6 7210

• 1st Jr 2-Yr-Old Cow Eastern National 1981

Pinehurst Precious EX-95 4E GMD

Life: 10 Lact 266416 3.4 9080

• All-American 5-Yr-Old Cow 1982

Jan-Com Fond Matt Matilda EX-97 5E GMD

Life: 9 Lact 243580 3.6 8775

• Jr All-American Aged Cow 1977



ESPERANZA-CC STARLITE VG-85

Junior Champion at Midwest Fall National Show 2021



Lot **48**

FLOWER-BROOK TH ST STARWAR

FLOWER BROOK FARM
15335 MARTHA ST
HAMBURG, MN 55339
651-353-2275 ANDREW STUEWE

3257603074
Born: June 1, 2023
Summer Yearling

Blondin Thunder Storm
CAN 110296922 VG-85-CAN
PTA +48M -27F -7P 97R 12/23
PTA +3.38T +2.37UDC +1.17FLC 96R
GTPI +1878G

Esperanza-CC Starlite
3210367035 Very Good-85 @ 3-01
2-00 2x 365d 26090 3.8 990 3.2 826
• Junior Champion Midwest Fall National 2021
• 1st Spring Yearling Midwest Fall National 2021

Cycle Doorman Jacoby-ET
3013614066 Excellent-92 TR TP TC TY TV TL A2A2
PTA -536M -12F -28P 99R 12/23
PTA +2.78T +2.48UDC +.88FLC GTPI +1830G

Sheeknoll Beemer 2597-ET
3126634724 VG-85-CAN TR TL TD
5-04 3x 340d 36771 3.7 1369 2.8 1035
3-03 2x 365d 32644 3.9 1279 3.0 976

Col DG Crushtime-ET
DEU 539782028 TC TY TV TL TD
PTA -226M -39F +2P 96R 12/23
PTA +2.85T +2.10UDC +.45FLC GTPI +1859G

Esperanza-CC Brazzi Starwyn
3125565998 Very Good-85 @ 3-05
2-02 2x 365d 31110 3.6 1121 2.9 916

3rd Dam

Esperanza-CC Alexander Snip VG-87 VG-MS
3-02 2x 329d 27180 3.5 946 3.2 876

• 2nd Jr 3-Year Old Midwest Fall National 2016

4th Dam

Ms Esperanza Shotgun Sadie EX-90 EVVVE 2E
4-03 2x 365d 29300 3.9 1144 3.0 888
Life: 2313d 175380 3.9 6793 3.1 5488

5th Dam

Benner Laurin Snoopy Doo-ET GP-83
5-06 2x 365d 27750 4.1 1150 3.3 915
Life: 1876d 140950 4.1 5774 3.2 4546

6th Dam

Hazelholme Gold Starwyn VG-89-CAN 5*
3-11 2x 365d 34326 4.1 1396 3.3 1118
• All-West Junior Yearling 2008
• HM All-West 4-Year-Old 2011

7th Dam

Hazelholme Dundee Sadie EX-90-2E-CAN 4*
5-05 2x 365d 28475 3.4 974 3.1 895

8th Dam

Hazelholme Elegant Sassy VG-85 VVVV-CAN 1*
8-10 2x 365d 29180 3.8 1098 3.2 944
Life: 6 Lact 171170 3.7 6334 3.3 5569

9th Dam

Hazelholme Radiant Sasha VG-85 VVVV-CAN
4-02 2x 357d 32729 3.9 1261 3.4 1120



ZIEMS-DRSN A AMAZING-RED-ET EX-90
1st 4-Year-Old MN State R&W Show 2023



BLACKJACK WAR ALL THAT-RED

Lot **49**

CROSS-TOWN LTNT AVENGER-RED PO

CROSS-TOWN DAIRY
W7590 570TH AVENUE
ELLSWORTH, WI 54011
715-529-2185 AARON THIBAUT
715-821-0723 NELLY THIBAUT

3207649978 PO
Born: July 2, 2023
Summer Yearling

Avant-Garde-I Latenite-Red-ET
CAN 13507027 PC TY TV TL TD A2A2
PTA +953M +19F +19P 87R 12/23
PTA +2.95T +1.95UDC +.87FLC 84R
GTPI +2292G

Blackjack War All That-Red
3214860924

'Lost at calving'
• 2nd Summer Yearling WI District 1 Show 2022

Coomboona Zipit Mirand-IMP-ET
AUS H01993596 RC PP A2A2
PTA +711M +29F +11P 94R 12/23
PTA +2.65T +2.38UDC +.55FLC GTPI +2333G

Liddlehome Lotto-ET
3138274632 VG-85-CAN RC TL TD 3*
3-01 2x 365d 31987 4.1 1303 3.4 1085
4-06 2x 286d 23580 4.1 961 3.3 774

Mr Blondin Warrior-Red-ET
3139655530 TP TC TY TV TL TD
PTA -851M -26F -18P 99R 12/23
PTA +2.85T +1.45UDC +1.27FLC GTPI +1702G

Ziems-Drasn A Amazing-Red-ET
3143806894 Excellent-90 EVEVE @ 4-05 TC TL TD
3-07 2x 305d 29140 3.7 1072 3.2 924
• Res Sr Champion MN State Fair R&W Show 2023
• 1st 4-Year-Old MN State R&W Show 2023
• 1st 4-Year-Old Midwest Spring/Nat R&W 2023
• 2nd Summer Jr 2-Yr-Old MN R&W Show 2021
• 8th Summer Jr 2-Yr-Old International R&W 2021

3rd Dam

Yursden Kite Caramac-Red EX-92 EEEEE
4-02 2x 365d 31770 4.2 1325 3.3 1039
• International R&W Cow of Year 2007
• All-American R&W 4-Yr-Old Cow 2006
• Grand Champion International R&W 2006
• All-American R&W Jr 2-Yr-Old Cow 2004

4th Dam

Yursden TT Candy-Red-TW VG-87 VG-MS
3-05 2x 305d 21120 4.3 902 3.4 715

5th Dam

Cooklee Factor 1552-Red-ET GP-82
4-05 2x 305d 19590 3.3 648 2.9 571

6th Dam

Cooklee Lester 1333-Red-ET VG-86 VG-MS
4-06 3x 347d 37500 3.1 1144 2.7 1006

7th thru 11th Dams

Cooklee Willow 1159-Red-ET VG-85 VG-MS
3-03 2x 365d 27760 4.1 1142 3.1 868

Cooklee Enhancer 835-Red VG-85 EX-MS DOM
2-02 3x 365d 33080 4.1 1354 3.1 1033

Cooklee Valiant 612 VG-86 VVVV GMD DOM *RC
3-02 3x 365d 30420 3.7 1129 3.1 957

Cooklee Pete 406 VG-85
Life: 1758d 116800 3.5 4094

Cooklee Cavalier Dori 278 VG-85 DOM
Life: 2114d 160550 3.1 4910 2.8 3928



2024 UNIVERSITY OF WISCONSIN - RIVER FALLS DAIRY CLUB

Lot 50

UW-RF WBDMO SELMA SORED-RED

UWRF
AG SCI BLDG, 410 S 3RD ST
RIVER FALLS, WI 54022
715-821-9876 DUANE THOMPSON
715-760-0321 STEVE KELM

3247254017 PO
Born: April 8, 2022
GTPI +2331G +537M 12/23

Due: March 27, 2024 to Koepon Twisted-Red-ET
1H015720 GTPI +2689G +2.02UDC

Cedarwal Webdemo P-ET

CAN 13185365 PC TC TY TV TL TD A2A2
PTA +1463M +66F +55P 88R 12/23
PTA +2.40T +1.57UDC +1.73FLC 80R 12/23
GTPI +2714G

Progenesis Webster-P-ET

CAN 12648638 RC PC TC TY TV A2A2
PTA +1322M +49F +51P 99R 12/23
PTA +1.94T +1.78UDC +1.38FLC GTPI +2720G

Cedarwal Kingroyal Sunshine-ET

CAN 12601675 GP-83-CAN
3-02 2x 365d 31616 4.0 1268 3.4 1080

UW-RF Stnwl Spice Selma-Red

313848738 Good Plus-82
2-01 2x 305d 23180 3.8 884 3.2 747

Snowbiz Stonewall-Red-ET

CAN 108250898 TP TY TL TD
PTA +481M +14F +5P 97R 12/23
PTA +.01T +.13UDC +.73FLC GTPI +2168G

UW-RF Colt Spice-Red

71058642 Very Good-85 PO TL TD
7-08 2x 305d 31770 3.8 1218 3.3 1038
8-08 2x 305d 30920 3.8 1191 3.3 1009
6-07 2x 342d 30420 3.9 1196 3.4 1033
5-08 2x 311d 30370 3.9 1192 3.2 980
Life: 2021d 228921 3.9 8905 3.3 7491

3rd Dam

UW-RF Ric Susie VG-86 VVVVV RC
7-00 2x 351d 34480 3.4 1182 3.0 1050
Life: 1800d 155460 3.5 5517 3.1 4799

4th Dam

UW-RF Rubens Sue GP-80
1-11 2x 356d 26590 3.8 1006 3.4 893
3-00 2x 305d 30280 3.2 972 3.4 1029

5th Dam

UW-RF Columbo VG-85
6-10 2x 322d 36150 3.6 1311 2.9 1032
Life: 2458d 210020 3.6 7519 3.1 6506



DISCOVERYS TEQUILA ESCAPE-ET EX-95%
Winner of 2016 National Jersey Jug Futurity



DISCOVERYS TEQUILA ESCAPE-ET EX-95%



DISCOVERYS JEDI EMPRESS-ET EX-93%

Let **51**

DISCOVERYS FERDINAND ELIZA-ET

DISCOVERY GENETICS
 W7976 490TH AVENUE
 ELLSWORTH, WI 54011
 507-456-4425 LISA DEMMER
 715-214-8119 KEVIN KREJCI

175070138
 Born: July 2, 2023 Tattoo DY73 / DY73
Summer Yearling

Maternal sisters to Escape

Discovery Jedi Empress-ET EX-93 (MAX)

- Reserve All-American Junior 3-Year-Old 2022
- HM Int Champion International Show 2022

Discovery Velocity Ember EX-94

- 1st Aged Cow Minnesota State Fair 2023
- Member Nom All-American Produce of Dam 2023

Discovery Veocity Evy EX-94%

Lightning Ridge Ferdinand

AUS 778373 JH1F JNSF 551JE1825
 CDCB 12/23 GPTA 85%R -469M +0F -9P
 AJCA 12/23 GPTAT 84%R +1.1 GJUI 16.3 GJPI +1

Discoverys Tequila Escape-ET

118573250 Excellent-95% 6-05
 4-03 2x 305d 14688 5.9 868 40 586
 3-03 2x 294d 15187 5.5 828 3.6 550
 7-02 2x 305d 13850 5.3 732 3.7 517
 8-04 2x 305d 13170 5.5 726 3.9 519
 • National Jersey Jug Winner 2016
 • HM Grand Champion MN State Fair 2018
 • All-American Produce of Dam 2021
 • Res All-American Produce of Dam 2022

Bushlea Pn Viral-ET

AUS 705410 200JE8187
 CDCB 12/23 GPTA 95%R -904M +6F -10P
 AJCA 12/23 GPTAT 94%R +1.0 GJUI 13.9 GJPI -12

Bushlea Galaxie Fernleaf 4

AUS 664499 EX-90-AUS
 2-03 2x 305d 15665 5.5 857 3.8 595
 • Intermediate Champion IDW 2016

Tower Vue Prime Tequila-ET

114816452 76JE156
 CDCB 12/23 GPTA 99%R -2093M -53F -56P
 AJCA 12/23 GPTAT 99%R +1.3 GJUI 18.4 GJPI -201

Bridon Vindication Evelyn-ET

JECAN 10219769 EX-93% 8-09
 4-10 2x 348d 17982 4.6 834 3.4 608
 • 2nd Junior 3-Year-Old MN State Fair 2010

3rd Dam

Bridon Patrick Eveready-ET EX-90-CAN 5*

3-02 2x 305d 19950 4.7 941 3.3 666
 • 1st Senior 3-Year-Old Brant-Norfolk Show 2005
 • 2nd Senior 3-Year-Old Ontario Spring 2005

4th Dam

Jaspar Renaissances Evening EX-91 3E 20*

6-11 2x 305d 23027 5.9 1378 3.8 877
 • 3x All-Anadian in Milking Form
 • Res Grand Champion Royal Winter Fair 1999
 • Res Grand Champion International Show 1999
 • Int Champion Royal Winter Fair 1997 & 1998

5th Dam

Elm Line Bruces Eva 7U VG-85-CAN 5*

5-03 2x 305d 14675 5.3 770 3.9 570
 Life: 11 Lact 137280 5.7 7835 4.1 5685

6th Dam

Elmline Titles Eliza 14R EX-CAN 2*

Life: 15 Lact 156040 5.0 7760 3.9 6060



ARETHUSA TEQUILA VISION EX-95%

ABA Reserve All-American Lifetime Production Cow 2019



RATLIFF IRWIN VANCY-ET EX-93%

National Jersey Jug Futurity Winner 2020

Lot 52

MISS CARPETRIDE VIDALIA

JOHN SAUBER & KYLE KNUTSON
 22926 DODD BLVD
 LAKEVILLE, MN 55044
 952-412-5185 JOHN
 608-386-6014 KYLE

3263220046
 Born: September 1, 2023 ET ID 39 / 39
Fall Calf

Rapid Bay Carpet Ride

JECAN 120694934 54JE939
 PA -767M -9F -11P
 PA TYPE +1.3 JPI +10

Ratliff Colton Vivi-ET

3143280986 EX-92% 6-09
 4-02 2x 305d 19890 5.0 1001 3.7 734
 1-11 2x 305d 18070 4.4 801 3.6 655
 5-03 2x 305d 15070 4.6 700 3.8 570
 6-05 2x 158d 9568 5.0 475 3.6 346 RIP

Maternal sister:

Ratliff Irwin Vancy-ET EX-93%

- National Jersey Jug Futurity Winner 2020
- 4th Production Cow All-American 2023
- 5th Production Cow International Show 2023
- Grand Champion IL State Fair 2022

River Valley Joyride-ET

840 3126479085 200JE10011
 CDCB 12/23 GPTA 96%R -800M -8F -8P
 AJCA 12/23 GPTAT 94%R +1.7 GJUI 22.9 GJPI -15

Rapid Bay Genie In A Bottle-ET

JECAN 110925971 EX-92-CAN 4-07
 4-07 2x 305d 18390 5.2 955 4.0 745

Chilli Action Colton-ET

66738335 7JE1088
 CDCB 12/23 GPTA 99%R -1699M -24F -41P
 AJCA 12/23 GPTAT 99%R +1.7 GJUI 19.6 GJPI -75

Arethusa Tequila Vision

117341902 EX-95% 9-04
 7-07 2x 305d 24130 5.6 1344 3.8 912
 6-00 2x 305d 19524 5.6 1102 4.5 886

- ABA Res All-American Lifetime Prod Cow 2019
- AJCA Res All-American Lifetime Prod Cow 2019
- 1st Lifetime Production Cow International 2019

3rd Dam

Arethusa Response View-ET EX-92%
 6-04 2x 305d 20110 5.8 1163 3.7 749

4th Dam

Huron Centurion Veronica EX-97%
 4-09 2x 365d 24568 5.7 1399 4.0 977

- Supreme Champion WDE 2006

5th Dam

Genesis Renaissance Vivianne VG-87-CAN
 5-00 2x 303d 12018 4.2 514 3.8 461

6th Dam

Genesis Juno Virginia EX-91-4E -CAN
 6-06 2x 305d 16539 4.7 772 3.8 628
 Life: 7 Lacs 107730 4.7 5062 3.9 4210

7th thru 10th Dams

Swissbell F Veronica SUP EX 1
 13-5 2x 305d 13854 4.5 619 3.9 536
 Life: 3612d 133058 4.3 5760 4.0 5293

Swissbell Ell Virgina EX-90

5-03 2x 305d 11931 4.9 589

Swissbell Virginia SUP EX-90

7-06 2x 305d 13263 5.9 787
 Life: 5006d 149770 5.8 8670

Belmont Jester Virginia SUP EX

8-02 2x 305d 12059 5.6 679



ROLLING SPRING PREMIER LUCILLE-ET EX-95%
Reserve All-American Lifetime Production Cow 2023



ARETHUSA DELUXE LYRIC-ET EX-92%
All-Canadian Milking Yearling 2009



SYNERJY LOVETRUCK-ET

Lot 53

SYNERJY LYNDEE-ET

SYNERGY DAIRY FARMS
W2285 COUNTY ROAD S
PULASKI, WI 54162
920-639-4391 EVAN JAUQUET

3269051724
Born: September 5, 2023 ET ID 394 / 394
Fall Calf

Maternal sister:
Synerjy Lovestruck-ET
• Supreme Champion Heifer WI Jr State Fair 2023

Rapid Bay Indiana Gentry-ET
CAN 10576271 91JE5424
CDCB 12/23 GPTA 97%R -1702M -70F -65P
AJCA 12/23 GPTAT 96%R +1.5 JUI 14.8 GJPI -166

Stoney Point Comerica Kathie
119060959 5-04 EX-95%
4-11 3x 305d 23070 5.9 1370 3.6 835
• Nom ABA All-American Junior 3-Year-Old 2017

Hawarden Impuls Premier
67107510 29JE3756
CDCB 12/23 GPTA 99%R -1077M -3F -11P
AJCA 12/23 GPTAT 99%R GJUI 9.5 +0.4 GJPI +17

Arethusa Deluxe Lyric-ET
115835748 EX-92% 4-02
2-10 2x 305d 19730 5.9 1170 3.8 750
1-10 2x 305d 15200 5.3 809 4.0 608
• Nom All-Canadian Senior 2-Year-Old 2010
• All-Canadian Milking Yearling 2009
• Nom ABA All-American Milking Yearling 2009

Mr Kathies Kid Rock
3128791587 551JE1772
CDCB 12/23 GPTA 94%R -2105M -93F -80P
AJCA 12/23 GPTAT 93%R +1.6 GJUI 19.7 GJPI -214

Rolling Spring Premier Lucille-ET
3136953893 EX-95% 7-00
5-04 2x 305d 19850 6.1 1204 4.0 795
3-02 2x 294d 15930 6.8 1081 4.1 655
2-03 2x 292d 17038 6.3 1068 4.0 675
4-03 2x 305d 17230 5.8 1002 4.0 681

LUCILLE!

- Reserve All-American Production Cow 2023
- Res Supreme Champion International Jr Jersey 2023
- Grand Champion International Jr Jersey Show 2023
- All-Wisconsin 5-Year-Old 2022
- Reserve Grand Champion WI Championship 2022
- 1st 5-Year-Old International Jersey Jr Show 2022
- ABA Res Jr All-American 4-Year-Old 2021
- ABA HM Jr All-American Sr 3-Year-Old 2020
- Res Int Champion WI Championship Jr Show 2020

3rd Dam

Silver Dreams Center Lindy EX-92%
3-02 2x 305d 20820 5.2 1085 3.5 732
• ABA Reserve All-American 4-Year-Old 2007
• Grand Champion NY Spring Jersey Show 2007

4th Dam

Silver Dreams Faithful Lindy VG-86%
3-08 2x 305d 12180 5.1 616 3.9 470

5th Dam

Pals Lovely EX-91%
4-10 2x 305d 11400 5.3 607 4.0 455



GOFF ANDREAS MAE-ET EX-95%
All-American Senior 2-Year-Old Cow 2020

Lot 54

MILKSOURCE-BG MARGARITA JOY-ET

MILK SOURCE LLC & BUSTER GOFF
 N3569 VANDEN BOSCH RD
 KAUKAUNA, WI 54130
 715-299-4652 EDDIE BUE

3271801258
 Born: June 14, 2023 ET ID 8087/8087
Summer Yearling

River Valley Joyride-ET
 840 3126479085 200JE10011
 CDCB 12/23 GPTA 96%R -800M -8F -8P
 AJCA 12/23 GPTAT 94%R +1.7 GJUI 22.9 GJPI -15

Goff Andreas Mae-ET
 75833073 3-02 EX-95% 6-03
 4-07 2x 305d 25090 5.2 1298 3.2 807
 • *Nom ABA All-American 5-Year-Old 2023*
 • *4th 5-Year-Old International Jersey Show 2022*
 • *4th 4-Year-Old International Jersey Show 2022*
 • *4th 4-Year-Old Royal Winter Fair 2022*
 • *ABA All-American Senior 2-Year-Old 2020*
 • *AJCA All-American Senior 2-Year-Old 2020*
 • *ABA All-American Milking Yearling 2019*
 • *1st Milking Yearling International Show 2019*
 • *1st Milking Yearling, Royal Winter Fair 2019*

Ahlem Topeka Rufus
 72520562 11JE1213
 CDCB 12/23 GPTA 99%R -681M +12F -2P
 AJCA 12/23 GPTAT 99%R +2.0 GJUI 19.6 GJPI +44
Fermar Paramount Joy
 CAN 104419880 EX-95%
 3-01 2x 305d 21400 5.2 1116 4.1 873
 • *1st Lifetime Production Cow WDE 2014*

Sunset Canyon Andreas
 117597125 94JE4036
 CDCB 12/23 GPTA 99%R -1963M -79F -60P
 AJCA 12/23 GPTAT 98%R +1.0 GJUI 17.5 GJPI -179
Goff Valentino 20193-ET
 67420193 EX-95% 6-11
 1-08 3x 305d 16260 4.1 674 3.6 578
 2-09 2x 260d 14250 3.9 550 3.5 493



BOLLE-ACRES MJ WILLY MAE EX-95%
All-American 4-Year-Old Cow 1999

All Lynns Louie Valentino-ET
 116279413 7JE1038
 CDCB 12/23 GPTA 88%R -879M -40F -32P
 AJCA 12/23 GPTAT 86%R +1.5 GJUI 24.5 GJPI -62
Bolle-Acres MJ Willie May
 3934568 EX-95% 8-04
 • *All American Junior 3-Year-Old 1998*
 • *All American 4-Year-Old 1999*
 • *Grand Champion All American Jersey Show '98 & '99*
 • *Reserve All-American Aged Cow 2003*
 • *Reserve Senior Champion, World Dairy Expo 2003*



KILGUS TEQUILA BRIANA EX-93%

3x All-American Nomination in Milking Form



LYON AJACK BAY EX-93%

Reserve All-American Senior 3-Year-Old 2018

Lot 55

STADVIEW VIPER BELL

STADVIEW JERSEYS
60312 150TH ST
LITCHFIELD, MN 55355
507-456-5975 CHAD BOHN
507-421-6648 STACY BOHN

3254643831
Born: June 2, 2023 ET ID 191/191
Summer Yearling

Maternal sisters to Brenna

Kilgus Tequila Briana EX-93%

• *3x All-American Nomination in Milking Form*

Lyon Ajack Bay EX-93%

• *Reserve All-American Senior 3-Year-Old 2018*

• *Reserve All-American Senior 2-Year-Old 2017*

• *Sold for \$126,000 in 2017*

Stadview Viper

3125901803
PA -1260M -35F -30P
PA TYPE +1.0 JPI 32%R -76

Kilgus Fizz Brenna-ET

3151203874 EX-91% 5-00
2-09 2x 305d 15820 4.4 690 3.6 576
1-11 2x 256d 15010 4.1 616 3.3 494

Cairnbrae Bontino

AUS 691603 187JE5308
CDCB 12/23 PTA 95%R -526M +2F +1P
AJCA 12/23 PTAT 88%R +1.5 GJUI 16.9 GJPI -16

Stadview Magic Man Varsity

3144821121

J-Kay Tequila Fizz

67060052 7JE1486
CDCB 12/23 GPTA 99%R -1991M -70F -66P
AJCA 12/22 GPTAT 98%R +0.9 GJUI 18.5 GJPI -187

Lyon Action Borgny

117045936 EX-94% 7-09
5-09 2x 305d 20840 5.0 1049 3.6 740
4-10 2x 283d 21650 4.3 936 3.4 739
3-10 2x 305d 19060 4.4 843 3.6 676

3rd Dam

Lyon Jace Baby VG-86%

4-02 2x 305d 23640 5.3 1255 3.9 916

4th Dam

Lyon Barber Bejay VG-80%

3-11 2x 297d 17790 4.7 833 3.5 631

5th Dam

Lyon Centurion Before VG-87%

6-07 2x 305d 18950 4.8 901 3.5 671

6th Dam

Lyon Benita VG-88%

6-04 2x 305d 18570 4.3 804 3.1 580

7th Dam

Lyon Brigadier Billie VG-80%

5-06 2x 305d 16680 5.5 919 3.7 618

8th Dam

Lyon Saint Belle EX-92%

7-10 2x 305d 20760 4.0 824 3.0 624



LYON DUKE DUTCHY EX-95%
Junior All American Aged Cow 2013
Grand Champion All-American Junior Show 2009

Lot 56

PVF CC DIAMOND-ET

PINE VALLEY
 5295 E PLEASANT VIEW
 MINERAL POINT, WI 53565
 608-341-8250 JASON JAMES
 507-312-4311 LEAH JAMES

3230000636
 Born: August 1, 2022 ET ID 1683 / 1683
Summer Junior 2-Year-Old
 Due: June 4, 2024 to Mr Chrome Laspada-ET
 551JE01873 PTAT +1.7 A2A2 Sexed Semen

- DUTCHY!**
- Junior All American Aged Cow, 2013
 - Reserve. Junior All American Aged Cow, 2011
 - Reserve. Senior Champion IL State Fair, 2011
 - 1st 100,000M Cow Central National 2011
 - Grand Champion All American Junior Show 2009
 - Reserve Grand Champion Central Nat/Jr. Show 2009
 - Reserve Supreme Champion IL State Fair 2009
 - Reserve. All American 4-Year-Old 2006
 - Reserve Int. Champion, WI Spring Spectacular 2004

Avonlea Chips Canadian Club-ET
 CAN 13478493 551JE1840
 CDCB 12/23 GPTA 99%R -1501M -63F -44P
 AJCA 12/23 GPTAT 99%R +1.7 GJUI 19.2 GJPI -90

River Valley Venus VIP-ET
 3126479167 200JE10003
 CDCB 12/23 GPTA 99%R -2094M -73F -62P
 AJCA 12/23 GPTAT 98%R +1.4 GJUI 1.2 GJPI -140

Avonlea Premier Chocolate Chip
 JECAN 11689077 EX-96 2E-CAN
 4-09 2sx 305d 22020 5.4 1190 3.7 820
 • All-Canadian 5-Year-Old 2018

River-Valley Dutchess Of PVF-ET
 3137449688 EX-92% 6-05
 5-09 2x 305d 19220 4.8 925 3.6 693
 4-01 2x 305d 19650 4.3 852 3.5 697
 3-01 2x 305d 13310 5.0 666 3.9 516

River Valley Spice Showdown
 3012423904 7JE5015
 CDCB 12/23 GPTA 98%R -940M -19F -13P
 AJCA 12/23 GPTAT 97%R +0.2 GJUI 7.8 GJPI -65

Lyon Duke Dutchy
 112633909 EX-95% 9-06
 9-02 2x 305d 21780 4.4 962 3.3 726
 11-3 2x 305d 19100 4.7 892 3.3 630
 7-05 2x 305d 18470 4.5 825 3.3 616
 5-05 2x 300d 15905 4.2 674 3.7 596

3rd dam
Lyon Centurion Duty {6} VG-87%
 3-02 2x 305d 23140 4.2 980 3.5 802
4th Dam
Lyon Barber Dogie {5} VG-88%
 2-03 2x 305d 17540 4.8 843 3.6 626



ROLLINGRIVER PENELOPE VG-89%
Nominated All-American Junior 2-Year-Old Cow 2015



ROLLINGRIVER PENNY EX-90%
1st Senior 2-Year-Old Minnesota State Fair

Lot 57

ROLLINGRIVER PARTYROCK

ROLLINGRIVER JERSEYS & HOLSTEINS
 16554 30TH ST
 BROWNTOWN, MN 55312
 320-368-0063 KOURTNEY MEISTER
 320-582-9747 DAM BRASCH

3272954903
 Born: September 5, 2023 ET ID 25/25
Fall Calf

Guimo Joel

CAN 106797223 200JE384
 CDCB 12/23 GPTA 99%R -1716M -60F -42P
 AJCA 12/23 GPTAT 99%R +1.6 GJUI 17.3 GJPI -127

RollingRiver Party-ET

3272954900 VG-88% 2-07
 2-03 2x 158d 6789 4.4 298 3.9 265 RIP
Full sisters:

RollingRiver Penny EX-90%

• *1st Senior 2-Year-Old MN State Fair*

RollingRiver Penelope VG-89% (MAX)

• *Nom All-American Junior 2-Year-Old 2015*
 • *6th Junior 2-Year-Old International Jersey 2015*

Tollenaars Impuls Legal 233-ET

61929249 29JE3506
 CDCB 12/23 GPTA 99%R -146M -22F -3P
 AJCA 12/23 GPTAT 99%R +0.0 GJUI 8.2 GJPI -5

Fermar Paramount Joy

CAN 104419880 EX-95%
 3-01 2x 305d 21400 5.2 1116 4.1 873
 • *1st Lifetime Production Cow WDE 2014*

Tower Vue Prime Tequila-ET

114816452 76JE156
 CDCB 12/23 GPTA 99%R -2093M -53F -56P
 AJCA 12/23 GPTAT 99%R +1.3 GJUI 18.4 GJPI -201

Rolling River Paisley {6}

117317541 EX-91% 10-05
 7-05 2x 305d 16820 5.1 859 3.8 632
 6-04 2x 305d 14150 5.7 813 3.9 551
 8-09 2x 305d 12340 5.2 647 4.0 492



ROLLINGRIVER PRESS RELEASE EX-91%
All-American Senior 3-Year-Old Cow 2018
Reserve All-American Senior 2-Year-Old Cow 2017
SAME FAMILY

3rd thru 6th Dams

Rolling River Minister Pinto {5} EX-93%

3-06 2x 305d 22200 4.6 1017 3.5 772
 • *Grand Champion MN State Fair Jersey Show 2010*
 • *Junior Champion All-American Jr Show 2008*

Rolling River Centurion Beans {4} EX-91%

4-06 2x 305d 20780 4.7 980 3.4 716

Laguna Trader Tammy {3} EX-92%

1-11 2x 305d 17860 4.8 866 36 641
 • *3rd 3-Year-Old & BU All-American Show 2000*

Laguna Gilmore Tammy {2}

8-02 2x 305d 19110 4.3 818 3.7 711

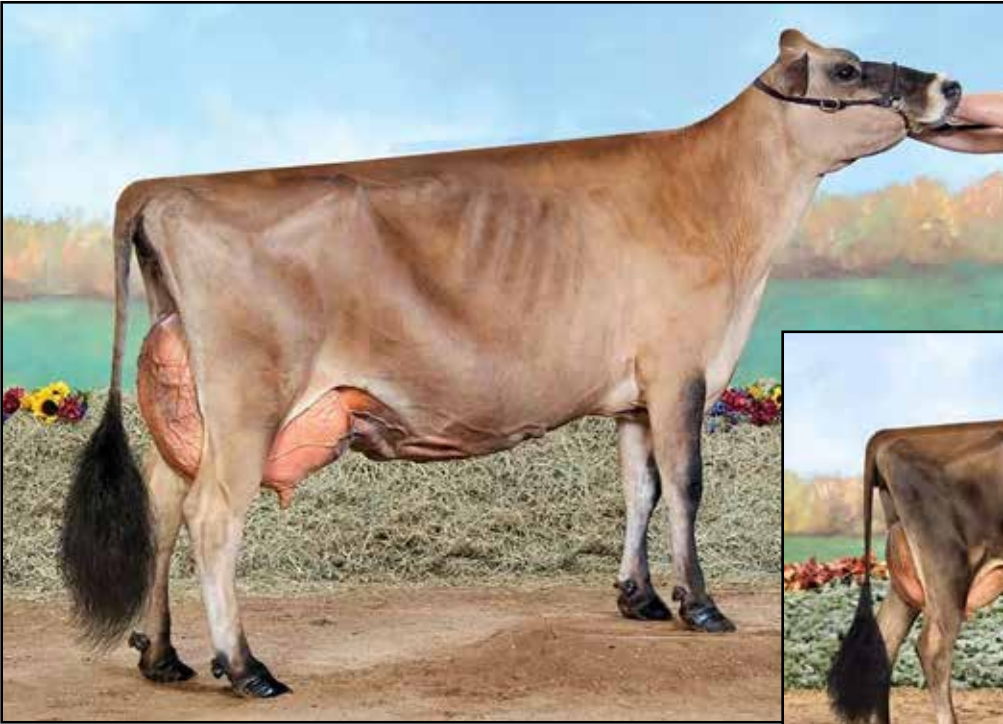

MEADOWRIDGE JACKKNIFE SUMMER
All-American Senior 2-Year-Old Cow 2015



MEADOWRIDGE FIZZ SPARKLE-ET VG-88%
1st Winter Calf MN State Fair Jersey Show 2017

Lot **58**

BAMBI-KCCK COLTON STEPHANIE-ET

KCCK
1507 300TH AVENUE
DYERSVILLE, IA 52040
563-920-9956 COLE
563-880-7495 KALEB
563-920-7978 CARTER
563-920-6084 SARA
563-920-4901 TOM

3252228520
Born: December 3, 2022 ET ID 64 / 64
Winter Yearling

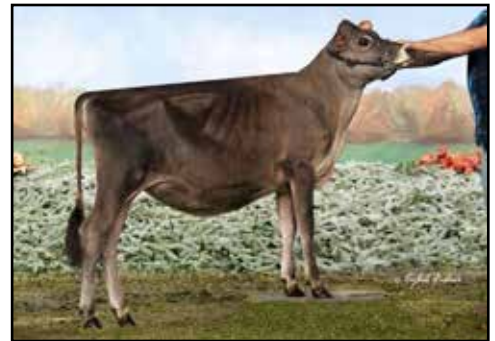

BAMBI-KCCK CASINO SPRING-ET
1st Spring Calf Iowa State Jr Fair 2019

Chilli Action Colton-ET
66738335 7JE1088
CDCB 12/23 GPTA 99%R -1699M -24F -41P
AJCA 12/23 GPTAT 99%R +1.7 GJUI 19.6 GJPI -75

Forest Glen Avery Action-ET
111023978 7JE590
CDCB 12/23 GPTA 99%R -931M -44F -33P
AJCA 12/23 GPTAT 99%R +0.7 GJUI 10.9 GJPI -43
Family Hill Connection Chilli-ET
114535186 3-07 EX-91%
3-04 2x 365d 27470 6.2 1721 4.0 1039
• Nom ABA All-American Senior 2-Year-Old 2007

Bambi-KCCK Casino Spring-ET
173735383 EX-91% 4-10
2-02 2x 326d 17239 5.5 949 4.0 691
• Int Champion Iowa State Fair 2021

Elliotts Regency Casino-ET
840 3125141657 14JE725
CDCB 12/23 GPTA 99%R -332M -1F +12P
AJCA 12/23 GPTAT 99%R +2.0 GJUI 18.8 GJPI +42

Meadowridge Fizz Sparkle-ET
119978049 VG-88% 5-01
4-06 2x 305d 19689 4.9 917 3.3 653
2-04 2x 365d 17060 5.0 859 3.5 595
• HM Jr Champion International Jersey Show 2018
• Jr Champion International Jersey Jr Show 2018
• 3rd Winter Yearling NAILE 2018
• Jr Champion International Jersey Jr Show 2017
• 4th Winter Calf International Jersey Show 2017

3rd Dam
Meadowridge Jackknife Summer
• All-American Senior 2-Year-Old Cow 2015
• Jr All-American Senior 2-Year-Old Cow 2015
• Res Int Champion All-American Show 2015
• Int Champion All-American Jr Show 2015
• Res Int Champion All-American 2014



XCARET TEQUILA NESTLE EX-93%

1st Junior 2-Yr-Old International Junior Jersey Show 2014



HURONIA SD NATASHA EX-92-CAN 5E 3*

Nominated All-Canadian Mature Cow 2011

Lot 59

WIN-TOP P-VEGAS

WIN-TOP JERSEYS
JASENKO GAVRANOVIC & HANNAH NELSON
 37305 471ST AVENUE
 NICOLLET, MN 56074
 507-766-6112

3263597285
 Born: September 1, 2022 ET ID 120/120
Fall Yearling

Due: Sept. 9, 2024 to River Valley Victorious-ET
 7JE5032 Sexed semen

• *Entered 2026 Jersey Jug*

Ahlem Balin-ET
 72520700 200JE1014
 CDCB 12/23 GPTA 99%R -1099M -32F -38P
 AJCA 12/23 GPTAT 98%R +1.6 GKUI 12.7 GJPI +0

ST-LO Samson Miella
 108145029 EX-90-CAN 4E
 4-09 2x 305d 19435 4.7 904 3.8 662

Elliotts Regency Casino-ET
 840 3125141657 14JE725
 CDCB 12/23 GPTA 99%R -332M -1F +12P
 AJCA 12/23 GPTAT 99%R +2.0 GJUI 18.8 GJPI +42

Empires Excitation Nevada-ET
 3133590364 EX-91% 4-08
 4-06 2x 291d 8070 4.6 375 3.4 276

ST-LO Presto-ET
 JECAN 110150638 97JE187
 CDCB 12/23 GPTA 95%R -975M -23F -34P
 AJCA 12/23 GPTAT 90%R +1.9 GJUI 12.0 GJPI -4

Smith Haven Casino Lvegas
 67385692 EX-93% 5-03

3rd Dam

Xcaret Tequila Nestle EX-93%
 3-10 2x 305d 17730 5.4 957 3.8 676
 • *Res Grand Champion Midwest Jamboree 2016*
 • *3rd Jr 3-Yr-Old MN State Fair Jersey Show 2015*
 • *1st Jr 2-Yr-Old International Jr Jersey Show 2014*
 • *Grand Champion Midwest Jamboree Jr Show 2014*
 • *Res Intermediate Champion Midwest Jamboree 2014*
4th Dam

Xcaret Minister Nutbar EX-93% 4E
 1-10 2x 290d 11690 5.3 617 3.7 435
5th Dam

Huronia Valiant Naomi EX-92%
6th thru 11th Dams

Huronia SD Natasha EX-92 5E-CAN 3*
 7-05 2x 305d 19348 5.1 1003 3.4 670
 • *Nom All-Canadian Mature Cow 2011*

Huronia Imp Naomi 24K EX-90-CAN 2*
 5-07 2x 305d 16191 5.0 809 3.9 642

Huronia Top Nan 1W EX-CAN 3*
 10-2 2x 305d 15225 5.1 710 4.2 645

Rock Ella Bel Bas Nancy EX-CAN 2*
 8-11 2x 305d 13920 5.2 720 4.4 610

Spruce Avenue Nancys Gem EX-91-CAN 1*
 7-03 2x 305d 12015 5.7 685

Spruce Avenue Gold Ring Gem EX-91-CAN 1*
 6-10 2x 305d 12975 5.8 750



BUDJON-VAIL VERBATIM SHAR-ET EX-92%
Nominated ABA All-American Junior 2-Year-Old 2018



SCHULTE BROS TEQUILA SHOT EX-95%
All-Canadian 4-Year-Old 2017

Let **60**

CHOCCHIP SHIRLEY TEMPLE

VINEYARD JERSEYS
 1896 130TH AVENUE
 BALDWIN, WI 54002
 715-760-0055 LANCE KAMM

67963126
 Born: April 25, 2023 ET ID 3126/3126
Spring Yearling

Avonlea Chocochip-ET
 JECAN 13638955 777JE1296
 CDCB GPTA 78%R -1363M -51F -36P
 AJCA 12/23 GPTAT 80%R +1.5 GJUI 21.0 GJPI -35

Budjon-Vail Andreas Sheraton
 67503066 EX-90% 3-01
 1-10 2x 305d 15860 5.1 811 3.9 615

River Valley Venus VIP-ET
 840 3126479167 200JE10003
 CDCB 12/23 GPTA 99%R -2094M -73F -62P
 AJCA 12/23 GPTAT 98%R +1.4 GJUI 1.2 GJPI -140

Avonlea Premier Chocolate Chip
 JECAN 11689077 EX-96 2E-CAN
 4-09 2sx 305d 22020 5.4 1190 3.7 820
 • *All-Canadian 5-Year-Old 2018*

Sunset Canyon Andreas
 117597125 94JE4036
 CDCB 12/23 GPTA 99%R -1963M -79F -60P
 AJCA 12/23 GPTAT 98%R +1.0 GJUI 17.5 GJPI -179

Budjon-Vail Verbatim Shar-ET
 313319618 EX-92% 5-07
 3-10 2x 305d 13820 5.3 732 3.5 490
 2-00 2x 305d 12070 4.6 556 3.5 422
 5-04 2x 305d 11580 5.4 626 3.3 377
 3-00 2x 290d 10870 4.7 511 3.4 371
 • *Member ABA Reserve All-American Produce 2019*
 • *Grand Champion New York Spring Show 2018*
 • *Nom ABA All-American Junior 2-Year-Old 2018*
 • *All-WI Junior 2-Year-Old 2018*

3rd Dam
Schulte Bros Tequila Shot EX-95%
 4-11 2x 305d 20090 4.8 967 3.7 746
 • *ABA Reserve All-American Produce of Dam 2019*
 • *Grand Champion NY Spring Show 2018*
 • *Res Grand Champion Midwest Sprg Show 2018*
 • *All-Canadian 4-Year-Old 2017*
 • *ABA Reserve All-American 4-Year-Old 2017*
 • *All-Canadian Senior 3-Year-Old 2016*
 • *ABA HM All-American Senior 3-Year-Old 2016*
 • *ABA HM All-American Senior 2-Year-Old 2015*
 • *Nominated ABA All-American Fall Yearling 2014*
 • *ABA All-American Fall Calf 2013*

4th Dam
Mi Will Deluxe Gorgeous EX-92%
 2-10 2x 305d 15448 5.2 802 3.8 548
 • *Res Grand Champion IA State Jr Show 2008*

5th Dam
Mi Wil Jades Grace-ET VG-84%
6th Dam

Sancrest Remake Style EX-93%
 8-03 2x 305d 20116 5.2 1054 3.4 688



DISCOVERYS VERBATIM JUNIPER EX-94%



DISCOVERYS TEQUILA JEWELENE EX-96%
5x All-American in Milking Form

Lot 61

DISCOVERYS KID ROCK JO-JO-ET

DISCOVERY GENETICS
W7976 490TH AVENUE
ELLSWORTH, WI 54011
507-456-4425 LISA DEMMER
715-214-8119 KEVIN KREJCI

174917261
Born: December 4, 2022 Tattoo 49LD / 49LD
Winter Yearling

JEWELENE!

- National Grand Champion 2017
- ABA All-American Lifetime Production Cow 2017
- Supreme Champion, MN State Fair 2016, 2017
- AJCA All-American 5-Year-Old 2016
- AJCA All-American 4-Year-Old 2015
- ABA All-American Junior 3-Year-Old 2014
- AJCA All-American Junior 3-Year-Old 2014
- Int Champion International Jersey Show 2014
- National Jersey Jug Futurity Winner 2014
- 6x Nominated ABA All-American

Mr Kathies Kid Rock

840 3128791587 551JE1772
CDCB 12/23 GPTA 94%R -2105M -93F -80P
AJCA 12/23 GPTAT 93%R +1.6 GJUI 19.7 GJPI -214

Rapid Bay Indiana Gentry-ET

CAN 105762718 91JE5424
CDCB 12/23 GPTA 97%R -1702M -70F -65P
AJCA 12/23 GPTAT 96%R +1.5 GJUI 14.8 JPI -166

Stoney Point Comerica Kathie

119060959 5-04 EX-95%
4-11 3x 305d 23070 5.9 1370 3.6 835
• Nom ABA All-American Junior 3-Year-Old 2017

Arethusa Verbatim Response-ET

116023076 94JE3704
CDCB 12/23 GPTA 99%R -2069M -44F -56P
AJCA 12/23 GPTAT 98%R +0.0 GJUI 10.8 GJPI -104

Discoverys Tequila Jewelene

117595860 7-03 EX-96%
4-00 2x 344d 20042 6.4 1275 4.0 792
5-11 2x 353d 18458 6.3 1159 4.3 788
7-01 2x 365d 18855 6.1 1040 4.2 740
8-02 2x 305d 16410 5.5 899 3.8 621
• 6x Nominated All-American

Discoverys Verbatim Juniper

119024441 EX-94% 7-00
7-06 2x 233d 14420 5.5 793 3.8 551
6-03 2x 305d 13840 5.1 712 3.9 541

3rd Dam

Demmers Jade Jewelry EX-90%
6-00 2x 282d 13724 5.3 722 3.4 467

4th Dam

Thomsen 4226 Cadillac Jay {5} EX-95%
5-08 2x 365d 23683 5.3 1250 4.1 963
Life: 10 Lacs 187642 5.4 10040 4.1 7554
• Reserve Grand Champion, MN State Fair 2009
• 4 time Milking Class winner MNSF
• 1st Jr. 2-Yr-Old Cow International Jr. Jersey Show

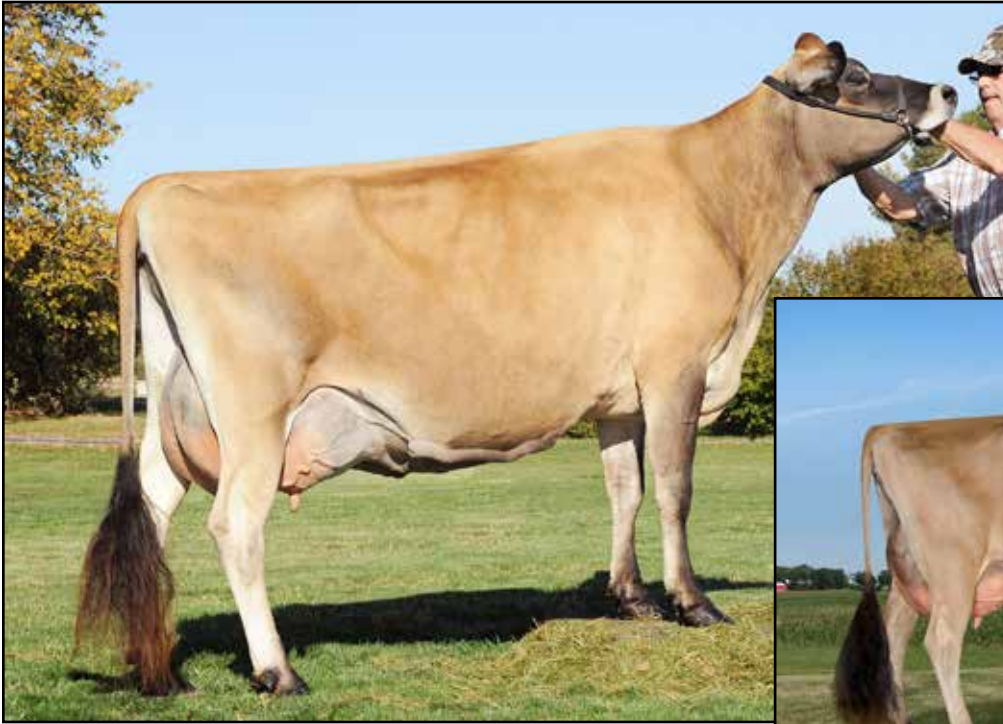

RON-NET FUROR DALIA EX-91%



SCHO-VIEW RILEY DAISY-ET EX-90%

Lot 62

DND DIOR MONEY

DnD JERSEYS
W7412 ISLAND RD
WATERLOO, WI
920-723-6413 OLIVIA PETER

174948601
Born: March 24, 2023 Tattoo /0A40
Spring Yearling

Ratliff Premier Money-ET

3131712870 16JE5023
CDCB 12/23 GPTA 87%R -1900M -46F -38P
AJCA 12/23 GPTAT 85%R +1.0 GJUI 17.8 GJPI -61

DnD ERC Daffodil-ET

173172012 EX-90% 5-07
4-05 3x 305d 17510 5.9 1025 4.1 724
• 1st Fall Calf WI State Fair 2018

Maternal sister:

Scho-Valley Riley Daisy-ET EX-90%

4-05 2x 276d 16910 5.4 920 3.9 664
• 1st Winter Calf WI State Fair 2014

Hawarden Impuls Premier

67107510 29JE3756
CDCB 12/23 GPTA 99%R -1077M -3F -11P
AJCA 12/23 GPTAT 99%R GJUI 9.5 +0.4 GJPI +17

Ratliff Sambo Martina

113877706 EX-94%
4-02 2x 305d 23600 5.1 1203 3.7 883
• All-American Junior 2-Year-Old 2006

Elliotts Regency Casino-ET

840 3125141657 14JE725
CDCB 12/23 GPTA 99%R -332M -1F +12P
AJCA 12/23 GPTAT 99%R +2.0 GJUI 18.8 GJPI +42

Ron-Net Furor Dalia

114812494 EX-91% 9-01
9-08 3x 305d 20440 5.6 1138 4.3 883
8-05 3x 305d 20500 5.4 1111 4.0 816
6-07 2x 305d 16040 5.9 953 4.2 670
5-06 2x 305d 15500 5.7 888 4.0 618



DND ERC DAFFODIL-ET EX-90%
1st Fall Calf WI State Fair 2018

3rd Dam

Ron-Net Jude Deb VG-86%

3-05 2x 305d 12950 4.6 600 3.9 507



MARYNOLE EXCITE ROSEY EX-94%
Reserve All-American Aged Cow 2016



MARYNOLE EXCITE ROSEY EX-94%



CJL MAGICIAN REMINGTON

Lot **63**

CJL KID ROCK REMMI

JAMIE GIBBS
18039 COUNTY ROAD 114
ROLLINGSTONE, MN 55969
507-458-1181

3242282063
Born: December 11, 2023 Tattoo CJL15 / CJL15
Winter Calf

Mr Kathies Kid Rock

3128791587 551JE1772
CDCB 12/23 GPTA 94%R -2105M -93F -80P
AJCA 12/23 GPTAT 93%R +1.6 GJUI 19.7 GJPI -214

CJL Magician Remington

3231010926 VG-85% 2-06
2-00 3x 261d 10090 6.4 646 3.9 391
• 2nd Winter Calf Youth Dairy Classic Show 2019

Rapid Bay Indiana Gentry-ET

CAN 10576271 91JE5424
CDCB 12/23 GPTA 97%R -1702M -70F -65P
AJCA 12/23 GPTAT 96%R +1.5 JUI 14.8 GJPI -166

Stoney Point Comerica Kathie

119060959 5-04 EX-95%
4-11 3x 305d 23070 5.9 1370 3.6 835
• Nom ABA All-American Junior 3-Year-Old 2017

KCJF Hired Magician

840 3138865447 7JE1705
CDCB 12/23 GPTA 96%R -2953M -92F -83P
AJCA 12/23 GPTAT 95%R +0.6 JUI 14.8 GJPI -195

South Mountain Chrome Revolution-ET

3150322416 EX-92% 4-09
3-02 3x 305d 19750 5.7 1135 3.9 767
2-03 3x 278d 17210 5.9 1020 3.6 618

3rd Dam

Marynole Excite Rosey EX-94%

6-11 2x 305d 24800 5.7 1425 3.6 901
• Res All-American Aged Cow 2016
• Res All-American 4-Year-Old 2014
• Res Grand Champion International Show 2014
• Res All-American Senior 3-Year-Old 2013
• Res All-Canadian Senior 3-Year-Old 2013
• Res All-American Senior 2-Year-Old 2012
• Res All-Canadian Senior 2-Year-Old 2012

4th Dam

Woodmohr Indiana Rosebud EX-94%

5-08 2x 305d 20043 4.4 891 3.4 689
• 2nd 5-Yr-Old PA All-American 2013
• 2nd 5-Yr-Old Maryland State Fair 2013

5th Dam

SHF PF Rosa VG-88%

3-11 2x 267d 11190 4.8 536 3.8 430

6th Dam

SHF Brook Rosebud VG-88%

5-10 2x 280d 16930 5.4 914 3.7 626

7th Dam

Rosalea Imps S J Beauty EX-91%

4-06 2x 305d 20100 5.0 1006 3.9 781
• 1st 5-Yr-Old NY State Fair 1995
• 1st 4-Yr-Old NY Spring Show 1994



WILDWEED IRWIN SPECKLES VG-87%
Reserve Jr All-American Junior 2-Year-Old 2017



SOUTH MOUNTAIN DELUXE STELLA EX-93%

Let **64**

WILDWEED CC SEDONA-ET

FRANK BEHLING
W824 E FRIESLAND RD
RANDOLPH, WI 53956
920-219-0298

3280656173
Born: December 1, 2023 ET ID 364/364
Winter Calf

Maternal sister:

- Wildweed Irwin Speckles VG-87**
- Res Jr All-American Junior 2-Year-Old 2017
 - Nom ABA All-American Junior 2-Year-Old 2017
 - 2nd Junior 2-Year-Old International Show 2017

Avonlea Chips Canadian Club-ET

CAN 13478493 551JE1840
CDCB 12/23 GPTA 99%R -1501M -63F -44P
AJCA 12/23 GPTAT 99%R +1.7 GJUI 19.2 GJPI -90

South Mountain Deluxe Stella

117600638 EX-93% 5-10
5-07 2x 305d 16540 4.6 768 3.5 580
6-11 2x 305d 11900 5.2 614 3.4 406

River Valley Venus VIP-ET

3126479167 200JE10003
CDCB 12/23 GPTA 99%R -2094M -73F -62P
AJCA 12/23 GPTAT 98%R +1.4 GJUI 1.2 GJPI -140

Avonlea Premier Chocolate Chip

JECAN 11689077 EX-96 2E-CAN
4-09 2sx 305d 22020 5.4 1190 3.7 820
• All-Canadian 5-Year-Old 2018

Elliotts Renaissance Deluxe

111177435 76JE135
CDCB 12/23 GPTA 98%R -2812M -74F -70P
AJCA 12/23 GPTAT 97%R -0.5 GJUI 4.9 GJPI -159

South Mountain Valiant Stiletto-ET

115544185 EX-91% 4-03
6-00 2x 305d 19570 4.9 958 3.4 661
7-01 2x 305d 17100 5.0 849 3.4 592

Maternal sisters

South Mountain Vindication Style EX-93%

South Mountain Saratoga EX-90%
• ABA All-American Milking Yearling 2006

3rd Dam

- Elliotts Premonition Sabrina EX-93%**
6-00 2x 305d 15770 4.8 750 3.5 549
• 1st Junior 2-Year-Old PA All-American 2002
• Reserve All-Canadian Spring Calf 2000

4th Dam

- Bri-Lin Rens Sofie EX-90%**
4-04 2x 305d 21506 5.2 1118 3.8 816
• Jersey Canada Cow of the Year 2012
• 1st 4-Year-Old NY Spring Show 2000

5th Dam

- Bri-Lin Imperial Snow VG-86-CAN 11***
6-06 2x 305d 19262 5.2 1025 3.9 772

6th Dam

- Diarwood Silver Snowball VG-85-CAN**
8-07 2x 305d 14147 6.3 886 4.6 548

7th Dam

- Diarwood Julie Spot VG-86-CAN**
7-00 2x 305d 13210 4.8 626 3.8 500

8th Dam

- Diarwood Shelta's Beauty VG-86-CAN**
6-07 2x 305d 10434 5.3 558



PINE HAVEN SSM MARMIE EX-95%
All-American 4-Year-Old Cow 2011



KILGUS COLTON MAVIS VG-88%

Lot **65**

BIG TIME DOWNTOWN MABEL

LINEHAN JERSEYS - BIG TIME GENETICS &
JEFF ZOELINER
407 COUNTY ROAD SS
RIVER FALLS, WI 54022
715-222-7914 MATT LINEHAN
570-316-1562 LAURA HOLTZINGER

175082959
Born: September 10, 2023 Tattoo / LZ1
Fall Calf

Rapid Bay Downtown Brown

CAN 120076424 54JE885
CDCB 12/23 PTA 72%R -1806M -33F -38P
AJCA 12/23 PTAT 60%R +0.8 JUI 17.3 JPI -59

Kilgus Colton Mavis-ET

3151203988 Very Good-88% 4-02
2-11 2x 296d 11525 6.2 719 4.2 479
• 5th Milking Yearling WI Championship Jersey 2021

Steinhauers latola Applejack

115488982 11JE968
CDCB 12/23 GPTA 99%R -942M -25F -21P
AJCA 12/23 GPTAT 99%R +1.0 GJUI 17.3 GJPI -56

Rapid Bay Connection Dorelle

CAN 105499961 SUP-EX 94-6E-CAN 1*
6-11 2x 365d 22617 5.7 1292 4.2 946
• Reserve All-Canadian Senior 2-Year-Old 2011

Chilli Action Colton-ET

66738335 7JE1088
CDCB 12/23 GPTA 99%R -1699M -24F -41P
AJCA 12/23 GPTAT 99%R +1.7 GJUI 19.6 GJPI -75

River-Valley Verbatim Marmadria-ET

3011049791 Excellent-91% 4-09
6-01 2x 293d 13090 5.0 652 3.7 478
4-07 2x 305d 11460 4.7 649 3.8 431
3-02 3x 305d 11030 5.8 637 3.7 408

MARMIE!

- National Grand Champion 2011
- Res Supreme Champion World Dairy Expo 2011
- Grand Champion World Dairy Expo 2011
- AJCA All-American 4-Year-Old 2011
- ABA All-American 4-Year-Old 2011
- All-Canadian Senior 3-Year-Old 2010
- ABA All-American Senior 3-Year-Old 2010
- Res Grand Champion Royal Winter Fair 2010
- Intermediate Champion World Dairy Expo 2010
- AJCA All-American Senior 2-Year-Old 2009
- ABA All-American Senior 2-Year-Old 2009
- Intermediate Champion World Dairy Expo 2009
- 1st Senior 2-Year-Old World Dairy Expo 2009
- Reserve All-Canadian Milking Yearling 2008

3rd Dam

Pine Haven SSM Marmie EX-95%
6-06 2x 350d 18410 5.1 944 3.7 672
7-10 2x 305d 16700 5.4 907 3.7 613
4-09 2x 305d 18840 4.8 902 3.7 692

2024 FALCON PREMIER

Lot 1E

BRADEN ANDERSON
PO BOX 164
NEWTON, UT 84327
435-799-7239

IVF SESSION



BUDJON-VAIL DLAM THUMPER-ET VG-89

TERMS:

Buyer is guaranteed IVF sessions until a minimum of 8 #1 or #2 IVF embryos are produced. Embryo grade are determined at the time of transfer if fresh embryos or at time of freezing if freezing is requested by buyer. Buyer keeps all resulting embryos from these controlled IVF sessions. Buyer is responsible for all costs of the aspiration and mating sire decisions.

Budjon-Vail Dlam Thumper-ET

3205758235 Very Good-89 VEVVE @ 2-08
GTPI +2316G +3.78T +3.13UDC +1.01FLC 12/23
1-11 2x 305d 25080 4.0 998 3.2 800 RIP
• HM All-American Junior 2-Year-Old 2023
• 1st Jr 2-Year-Old Western Spring National 2023
• 3rd Jr 2-Year-Old International Show 2023

Same family:

Comestar Hodree Goldwyn-ET EX-91 EX-MS
• Res All-American Summer Yearling 2014
• HM All-Canadian Summer Yearling 2014
Comestar Holiday Goldwyn-ET VG-87 @ 2 Yrs
• All-American Summer Yearling 2016
• All-Canadian Summer Yearling 2016
• Nom All-American Jr 2-Year-Old Cow 2017

2nd Dam

Budjon-Vail Feeldathunder

3rd Dam

Comestar Hopra Atwood-ET EX-93 EEEVE
4-08 2x 365d 36260 4.5 1645 3.4 1233
• Nom All-American Milking Yearling 2016
• Nom All-Canadian Milking Yearling 2016

4th Dam

Comestar Horizon Jasper EX-90 2E-CAN
6-07 2x 365d 32699 4.2 1384 3.0 972
• Res All-Canadian Junior 2-Year-Old 2010
• HM All-Canadian Junior 3-Year-Old 2011

5th Dam

Petitlac Horelie Lheros EX-91 2E-CAN 1*
4-01 2x 365d 31032 4.0 1243 3.4 1063

6th Dam

Leader Linky Leader VG-85 VVVV-CAN 3*
3-09 2x 365d 25805 3.5 913 3.3 853

7th Dam

Comestar Links Milan VG-85 VG-MS-CAN
3-03 2x 348d 24372 3.8 930 3.4 840

8th Dam

Comestar Lise Jet-ET EX-2E-CAN 2*
5-00 2x 325d 23078 4.4 1023 3.4 791

• Grand Champion Victoriaville 1994

9th Dam

Elysa Anthony Lea EX-CAN 15*
6-02 2x 365d 35770 3.9 1398 2.9 1049
• 3rd Mature Cow Victoriaville 1988

Lot 2E

ERIC WACHTENDONK
6231 186TH AVENUE
BLOOMER, WI 54724
715-933-2492

IVF SESSION



OAKFIELD JO LUMINEER-RED-ET VG-87

TERMS:

Buyer is guaranteed IVF sessions until a minimum of 8 #1 or #2 IVF embryos are produced. Embryo grade are determined at the time of transfer if fresh embryos or at time of freezing if freezing is requested by buyer. Buyer keeps all resulting embryos from these controlled IVF sessions. Buyer is responsible for all costs of the aspiration and mating sire decisions.

Oakfield Jo Lumineer-Red-ET

3208034284 Very Good-87 EVVVV @ 2-10
2-02 2x 319d 18150 4.4 803 3.2 582
• All-American R&W Spring Yearling 2021
• Jr All-American Spring Yearling 2021
• 6th Junior 2-Year-Old International R&W 2022
Maternal sisters:

OCD Jordy Lochness-Red-ET EX-90-CAN
4-09 2x 363d 33554 4.5 1499 3.2 1071

• Unan All-American R&W Winter Calf 2018

OCD Jordy Lambchop-Red-ET VG-88

• HM All-American R&W Winter Calf 2018

OCD Jordy Libation-Red-ET VG-86

• HM All-American R&W Summer Yearling 2020

2nd thru 10th Dams

Kevetta Rdbst Lucious-Red EX-94 EEEEE
4-02 2x 365d 32580 4.2 1369 3.1 1009

• Grand Champion WNY Show 2017

Oakfield Rality Lulu-Red-ET EX-90 2E
5-04 2x 305d 36870 4.8 1542 3.2 1022

Liddleholme Lulu-Red-ET EX-90 EX-MS
3-09 3x 365d 36870 4.3 1571 3.2 1174

Maternal sister:

Liddleholme Resur Lu-ET EX-97 3E

Brigeen-HH Sept St Lulu-Red EX-91 2E
3-10 2x 365d 29660 4.2 1258 3.2 958

Hanoverhill Mae Lulu-ET EX-90 VEEVEV *B/R
4-02 2x 365d 33530 5.1 1696 3.4 1126

C Hanoverhill Sheik Lulu-ET EX-94 3E GMD DOM
9-03 3x 365d 39020 3.8 1484 3.1 1228

Life: 2849d 206369 3.9 8136 3.3 6804

• 2nd 4-Year-Old Cow Ontario Co Show 1988

Tora Triple Threat Lulu EX-96 GMD DOM *11 STAR
3-04 2x 321d 22070 3.7 811

• Res All-Canadian Mature Cow 1981

• Res Gr Champion Royal Winter Fair 1981

• Nom All-Canadian Mature Cow 1980

• HM All-American 3 Yr Old 1978

Ormsby Lougo Alta EX-90 GMD

8-05 2x 365d 24550 3.7 900

Ormsby Alta Pride VG-85

11-10 2x 365d 22838 3.4 777

Lot 3E

OAKFIELD CORNERS DAIRY
6880 ALBION ROAD
OAKFIELD, NY 14125
585-993-9026 ALICIA LAMB
585-704-2501 JONATHAN LAMB
518-353-2602 JAMIE BLACK

5 TOTAL EMBRYOS

(5) #1 IVF Sexed Embryos

Trans Ova, Maryland



KEVETTA DANIEL LEXI RC EX-94 2E

Siemers Wolf Hulu 37006-ET

3245702863 RC TC TP
PTA +1001M +56F +48P 80R 12/23
PTA +3.85T +3.27UDC +1.59FLC 79R
GTPI +2901G

Kevetta Daniel Lexi RC

3130648696 Excellent-94 EEEEE 2E
4-05 2x 365d 42020 4.4 1865 3.3 1394
3-02 2x 365d 37060 3.7 1368 3.1 1155
5-09 2x 306d 35920 3.9 1401 3.2 1157
Life: 1606d 159410 4.1 6498 3.3 5234
• Res All-American Senior 3-year-Old Cow 2020
• Res Grand Champion NE Summer Show 2020
• All-New York Senior 3-Year-Old 2020
• HM Int Champion New York State Show 2020

2nd thru 10th Dams

Kevetta Rdbrst Lucious-Red EX-94 EEEEE
4-02 2x 365d 32580 4.2 1369 3.1 1009
• Grand Champion WNY Show 2017
Oakfield Rality Lulu-Red-ET EX-90 2E
5-04 2x 305d 36870 4.8 1542 3.2 1022
Liddleholme Lulu-Red-ET EX-90 EX-MS
3-09 3x 365d 36870 4.3 1571 3.2 1174

Maternal sister:

Liddleholme Resur Lu-ET EX-97 3E
Brigeen-HH Sept St Lulu-Red EX-91 2E
3-10 2x 365d 29660 4.2 1258 3.2 958
Hanoverhill Mae Lulu-ET EX-90 VEEEV *B/R
4-02 2x 365d 33530 5.1 1696 3.4 1126
C Hanoverhill Sheik Lulu-ET EX-94 3E GMD DOM
9-03 3x 365d 39020 3.8 1484 3.1 1228
Life: 2849d 206369 3.9 8136 3.3 6804
• 2nd 4-Year-Old Cow Ontario Co Show 1988
Tora Triple Threat Lulu EX-96 GMD DOM *11 STAR
3-04 2x 321d 22070 3.7 811
• Res All-Canadian Mature Cow 1981
• Res Gr Champion Royal Winter Fair 1981
• Nom All-Canadian Mature Cow 1980
• HM All-American 3 Yr Old 1978
Ormsby Lougo Alta EX-90 GMD
8-05 2x 365d 24550 3.7 900
Ormsby Alta Pride VG-85
11-10 2x 365d 22838 3.4 777

Lot 4E

LANE DOMEYER
2245 235TH AVENUE
DELHI, IA 52223
563-920-5873

4 TOTAL EMBRYOS

(4) #1 IVF Sexed Embryos

(2) sired by Ladys Lambda Jerry Lewis-ET
(2) sired by Walnutlawn Sidekick

Trans Ova, Madison, WI



WEIGLAND DENVER ATHENA (EMBRYOS MAT SISTER)
Junior All-American Spring Yearling 2023

Ladys Lambda Jerry Lewis-ET

3240650309 TC TR A2A2
PTA +516M +49F +33P 82R 12/23
PTA +3.10T +2.72UDC +1.36FLC GTPI +2671G

- And -

Walnutlawn Sidekick

CAN 12508113 TR TY TV TL TD A2A2
PTA +3.05T +2.36UDC 1.11FLC GTPI +2155G

Budjon-Abbott Alexandra-ET

3139851958 Excellent-93 EEEVE GMD TC TL TD
4-07 2x 365d 52800 3.5 1827 2.9 1524
• All-American Winter Yearling 2018
• Nominated All-American Winter Calf 2017



BUDJON-ABBOTT ALEXANDRA-ET EX-93 GMD

2nd Dam

Walk-Era Dundee Annelise EX-95 EEEEE B/R
4-08 2x 365d 41090 3.3 1355 3.1 1274
• Junior All-American 5-Year-Old 2017
• Grand Champion International Junior Show 2017
• Nominated All-American Junior 3-Year-Old 2015
• Nominated All-Canadian Junior 3-Year-Old 2015
• Nom All-American Junior 2-Year-Old 2014
• Junior All-American Junior 2-Year-Old 2014
Walk-Era Talent Augusta-ET EX-91 EEEVE 2E
5-04 2x 365d 32920 4.3 1403 3.4 1107
Life: 1522d 117040 4.0 4668 3.4 3967
Liessels Outside Allie EX-91 EEEEE
4-03 2x 365d 31650 4.7 1475 3.3 1045
Welk-Shade Astro Arielle VG-88 EX-MS
3-02 2x 365d 21800 4.4 965 3.1 669
Welk-Shade Milan Amy EX-93 EEEEE 2E
5-08 2x 365d 33440 3.6 1188 3.0 998
Welk-Shade Flip Apex EX-90 EEEVV
4-07 3x 331d 25740 4.0 1042 3.2 817
Life: 1588d 100980 4.0 4013 3.2 3251
R-F-H Sexy Ainess VG-89 VVEE
11-0 2x 365d 24460 4.0 983 3.1 770
Life: 3394d 204760 4.2 8586 3.1 5928
Ideals Flame Alice VG-85
4-04 2x 318d 18360 3.7 687

Lot 5E

CHARLES WAINWRIGHT
373 MORNING SUN DRIVE
SCHOHARIE, NY 12157
518-795-0696

EMBRYO PACKAGE - 4 TOTAL

(2) #1 IVF Reverse Sort Embryos

Trans Ova, Maryland



WALK-ERA DUNDEE ANNELISE EX-95

Braedale Goldwyn

CAN 10705608 GP-CAN GM 12/11 CD TY TV TL
PTA -664M -5F -10P 99R 12/23
PTA +1.06T +.61UDC +.79FLC GTPI +1883G

Walk-Era Dundee Annelise

70000629 Excellent-95 EEEEE B/R TL TD
4-08 2x 365d 41090 3.3 1355 3.1 1274
2-11 2x 365d 35350 3.3 1163 3.2 1131
Life: 1283d 117810 3.3 3924 3.2 3777
• Junior All-American 5-Year-Old 2017
• Grand Champion International Junior Show 2017
• Nominated All-American Junior 3-Year-Old 2015
• Nominated All-Canadian Junior 3-Year-Old 2015
• Nom All-American Junior 2-Year-Old 2014
• Junior All-American Junior 2-Year-Old 2014

Walnutlawn Sidekick

CAN 12508113 TR TY TV TL TD A2A2
PTA -1257M 23F -11P 99R 12/23
PTA +3.05T +2.36UDC 1.11FLC GTPI +2155G

Hez Hezbollahs Honour-ET

3128968008 Excelent-94 EEEEE
4-02 2x 305d 32460 3.2 1043 3.3 1055
3-01 2x 335d 31630 3.6 1149 3.3 1049
2-01 2x 317d 22980 4.1 932 3.4 782

Maternal sisters:

- St-Jacob Goldwyn Hazel EX-94-2E-CAN**
 - Grand Champion Autumn Opportunity 2015
- St-Jacob Goldwyn Hazie-ET EX-94**
 - Grand Champion VT State Show 2014
- St-Jacob Goldwyn Haley-ET EX-92**
 - 4th Sr 3-Yr-Old Cow Northeast Fall/Nat 2014



HEZ HEZBOLLAHS HONOUR-ET EX-94

Maternal sisters to embryos

- Budjon-Abbott Alexandra-ET EX-93 EEEEE**
 - All-American Winter Yearling 2018
 - Junior All-American Winter Yearling 2018
 - Nominated All-American Winter Calf 2017
- Budjon-Abbott Dr Addidas-ET**
 - Reserve All-American Winter Calf 2017
- Budjon-Abbott Automatic-ET EX-94 EEEEE**
 - Nominated All-American Winter Calf 2017
 - Junior All-American Winter Calf 2017

2nd thru 8th Dams

- Walk-Era Talent Augusta-ET EX-91 EEEVE 2E**
5-04 2x 365d 32920 4.3 1403 3.4 1107
- Liessels Outside Allie EX-91 EEEEE**
4-03 2x 365d 31650 4.7 1475 3.3 1045
- Welk-Shade Astro Arielle VG-88 EX-MS**
3-02 2x 365d 21800 4.4 965 3.1 669
- Welk-Shade Milan Amy EX-93 EEEEE 2E**
5-08 2x 365d 33440 3.6 1188 3.0 998
- Welk-Shade Flip Apex EX-90 EEEVV**
4-07 3x 331d 25740 4.0 1042 3.2 817
Life: 1588d 100980 4.0 4013 3.2 3251
- R-F-H Sexy Ainess VG-89 VVEE**
11-0 2x 365d 24460 4.0 983 3.1 770
Life: 3394d 204760 4.2 8586 3.1 5928
- Ideals Flame Alice VG-85**
4-04 2x 318d 18360 3.7 687



DUBEAU DUNDEE HEZBOLLAH EX-92 11*

2nd Dam

- Dubeau Dundee Hezbollah EX-92 EEEEE 11***
4-03 2x 365d 42050 4.4 1859 3.3 1378
• Reserve All-American 4-Yr-Old Cow 2011
• HM Sr Champion International Show 2011
• Grand Champion Midwest Sprg/Nat 2011
• All-American Sr 2-Yr-Old Cow 2009
• Int Champion International Show 2009
• All-Canadian Sr 2-Yr-Old Cow 2009

3rd Dam

- Dubeau Lyne La Trent Huit B EX-90-EVEE-CAN 6***
5-05 2x 365d 28582 4.3 1230 3.4 983
Life: 5 Lact 140689 4.4 6208 3.6 5011

4th Dam

- Dubeau JY Antoinette VG-87-CAN 2***
4-03 2x 321d 29111 3.9 1148 3.3 956
Life: 9 Lact 233712 4.1 9579 3.5 8157

Lot 6E

MEAD MANOR
N6785 MOEDE LANE
ALGOMA, WI 54201
920-255-0937 ROBBIE MOEDE
920-255-0021 MICHAEL MOEDE

5 TOTAL EMBRYOS

(3) #1 and (2) #2 Embryos

- IVF Sexed - at Boviteq, Madison, WI



ADELINE WINS AT EXPO!

Riverdown Unstopabull-Red

CAN 11801450 TY TV TL
PTA -382M -23F -24P 99R 12/23
PTA +2.03T +2.03UDC +1.28FLC
GTPI +1958G

Mead-Manor Def Adeline-Red

143785527 Excellent-94 EEEVE 2E
6-00 3x 365d 34980 4.0 1404 3.0 1065
4-02 3x 305d 31520 4.0 1264 3.2 1010
Life: 1520d 134490 4.1 5447 3.2 4326
• Res All-American 4-Year-Old 2020
• Unan All-American R&W Junior 3-Year-Old 2019
• Unan Jr All-American R&W Junior 3-Year-Old 2019
• Supreme Champion WDE Junior Show 2019
• All-American R&W Junior 2-Year-Old 2018

Maternal sister to Embryos:

Mead-Manor Warr Ads-Red-ET VG-88

- Nom All-American R&W Summer Yearling 2022
- Res Jr All-American R&W Summer Yearling 2022
- Nom All-American R&W Sumer Jr 2-Year-Old 2023
- HM Int Championship WI Championship R&W 2023

2nd thru 5th Dams

Mead-Manor Abs Adele-ET VG-85 @ 3-04 RC
2-03 3x 305d 22550 4.2 939 3.2 728

Full sister:

Mead-Manor Abs Adrian-ET EX-93

- Nom Junior All-American Jr 2-Year-Old Cow

BVK Atwood Abilene-ET EX-93 EEEEE 2E BL

5-10 3x 365d 39510 3.9 1537 3.2 1266
Life: 1265d 112400 3.9 4390 3.4 3795

Ms Kingstead Chief Adeen-ET EX-94 2E DOM 9*

3-05 2x 310d 30180 4.0 1209 3.6 1077
Life: 1382d 100760 4.0 4010 3.6 3649

- Nom All-American Jr 3-Year-Old 2000

- Nom All-American 4-Year-Old 2001

- Member All-American Produce '00 & '01

C Aitkenbrae Starbuck Ada EX-94 2E DOM 4*

13-8 2x 365d 25150 3.0 764 3.4 843
Life: 6 Lact 137732 3.4 4749 3.4 4647

- All-American Produce of Dam 2000, 2001

- All-American 3-Year-Old 1990

Lot 7E

SIEMERS HOLSTEINS
14421 MINERAL SPRINGS RD
NEWTON, WI 53063
920-296-3296 SHAWN VANDE ZANDE
614-296-0730 JORDAN SIEMERS

5 TOTAL EMBRYOS

(5) #1 Sexed IVF Embryos - Exportable

Trans Ova, Madison, WI



SIEMERS AWESOME GREAT-RED EX-93

Siemers Wolf Hulu 37006-ET

3245702863 RC TC TP
PTA +1001M +56F +48P 80R 12/23
PTA +3.85T +3.27UDC +1.59FLC 79R
GTPI +2901G

Siemers Awesome Great-Red

3132662762 Excellent-93 EEEEE 2E
3-02 2x 365d 38480 2.5 961 2.8 1082
5-03 2x 365d 37630 2.5 955 2.9 1093
2-01 3x 338d 31780 3.0 949 3.0 947
Life: 1344d 125660 2.8 3461 2.9 3703
• Unan All-American R&W Senior 2-Year-Old 2018
• 1st Senior 2-Year-Old International R&W 2018

2nd thru 8th Dams

Siemers Dfnt Great-Red-ET EX-92 EEEEE

3-01 3x 362d 41770 3.3 1360 3.2 1346

- All-American R&W Winter Yearling 2015

- Unan All-American R&W Winter Calf 2014

- Res All-American Winter Calf 2014

- Junior Champion International R&W Show 2014

Benrise Royce Gretchen-Red EX-93 EEEEE

2-01 2x 291d 18864 3.7 694 3.3 614

Deslacs September Grea VG-85-CAN

4-09 2x 365d 26301 4.1 1085 3.1 818

Lesperron Red Man Great-Red EX-92 3E 11*

9-01 2x 365d 31175 4.0 1243 3.3 1036

- 1st Junior 3-Year-Old Royal Winter R&W 2008

- 2nd 5-Year-Old QC International R&W 2010

- 3rd 5-Year-Old Royal Winter R&W 2010

Granduc Grace Mason EX-CAN 8*

3-11 2x 365d 53283 3.6 1925 3.2 1693

Granduc Jewel Astre VG-85-CAN 13*

4-00 2x 365d 46230 4.0 1850 3.3 1510

Cloverlands Skylar Cherry-Red VG-87-CAN 12*

4-09 2x 365d 51634 3.9 2000

Lot 8E

RANDOM LUCK FARM
7749 AMES ROAD
DARLINGTON, WI 53530
608-279-2652 RICK THOMPSON

5 TOTAL EMBRYOS

(5) #1 IVF Sexed Embryos

Domestic Only - embryos will be at sale



OEH-MY PREMIER PENELOPE EX-94%

Maternal sisters to Embryos:

Oeh-My On Time Penny EX-93
4-05 2x 305d 15760 5.7 901 4.0 634

Random-Luck VIP Poppy-ET
• 4th Spring Calf International Jersey Show 2023

Ent-Llr-Mph Cheap Trick

3150588030 54JE00938
PA +.08%F +.06%P 44%R 12/23
PTAT PA +1.90 34%R

Oeh-My Premier Penelope

73756575 EX-94% 6-05
6-02 2x 305d 16380 6.6 1076 3.8 625
5-03 2x 296d 15060 6.9 1035 3.9 581
• 5th 5-Year-Old All-American Jersey Show 2019
• Grand Champion Wisconsin State Fair 2018
• 1st 4-Year-Old Wisconsin State Jersey Show 2018

Maternal sister to Embryos



OEH-MY VICTORUS PARADE EX-91%

- ABA All-American Senior 3-Year-Old Cow 2023
- Int Champion International Jersey Show 2023
- HM Grand Champion Roayl Winter Fair 2023
- Grand Champion The Jersey Event 2023
- ABA Res All-American Senior 2-Year-Old 2022
- AJCA Res All-American Senior 2-Year-Old 2022

2nd Dam

Pennwood Hired Gun Polka Dot EX-93%

5-02 2x 305d 20320 5.2 1055 3.5 720
4-01 2x 305d 19700 5.3 1040 3.5 684
• 1st 4-Year-Old Wisconsin State Jersey Show 2013
• 4th Jr 3-year-Old International Jersey Show 2012

Lot 9E

BRADEN ANDERSON
PO BOX 164
NEWTON, UT 84327
435-799-7239

5 TOTAL EMBRYOS

(5) #1 Sexed Embryos



ROGGUA ROBINDALE GENTRY LOOKATME VG-88%
All-Canadian Milking Yearling 2021

River Valley Victorious-ET Or MAS

3126479524 7JE5032 A2A2
CDCB 12/23 GPTA 99%R -740M -4F -5P
AJCA 12/23 GPTAT 99%R +2.0 GJPI -10

Roggua Robindale Gentry Lookatme

JECAN 120076151 VG-88% 2-07
• HM All-American Milking Yearling 2021
• 1st Milking Yearling International Jersey Show 2021
• All-Canadian Milking Yearling 2021
• 1st Senior Milking Yearling Tout-Québec 2021
• 1st Milking Yearling Le Suprême Laiter 2021

2nd Dam

Roggua Robindale Tequila Juanita-ET VG-87-CAN

3-02 2x 305d 17290 5.6 960 4.1 650
• Nom Intermediate Calf Tout-Québec Jersey 2018

3rd Dam

Robindale Sultan Junanta EX-94 2E-CAN

6-06 2x 305d 19640 5.0 970 3.7 725
• Nom All-Canadian 4-Year-Old Cow 2013
• Nom All-Canadian Junior 2-Year-Old Cow 2011
• Res All-Canadian Summer Yearling 2010

4th Dam

Robindale Imperial Juanita-ET GP-80-CAN

5-09 2x 305d 15765 5.1 725 3.7 590
• 6th Intermediate Calf Salon International 2005

5th Dam

Robindale Trad Jennie 1J EX-90 2E-CAN 2*

7-10 2x 305d 18560 4.2 785 3.3 620
• 2nd Senior 2-Year-Old Cow Ayers Cliff 2001

6th Dam

Bovi-Lact MG Jennie 15S EX-92 2E-CAN

6-11 2x 305d 17310 4.1 710 3.8 665
Life: 9 Lact 148300 4.3 6330 3.8 5690

Lot 10E

RYAN KRULL
1949 JAY AVENUE
GEORGE, IA 51237
712-348-1802

5 TOTAL EMBRYOS

(5) #1 IVF Sexed Embryos

Trans Ova, Maryland



SUGAR & SPICE FIZZ VALLORY-ET EX-92%

Avonlea Chips Canadian Club-ET

CAN 13478493 551JE1840
CDCB 12/23 GPTA 99%R -1501M -63F -44P
AJCA 12/23 GPTAT 99%R +1.7 GJUI 19.2 GJPI -90

Sugar & Spice Fizz Vallory-ET

3140043656 EX-92% 4-09
4-05 2x 299d 19350 4.8 930 3.3 644
3-03 2x 298d 14380 4.4 638 3.4 485
2-02 2x 286d 12340 5.6 692 3.8 473
5-05 2x 305d 12500 4.6 578 3.6 447
• Res Jr All-American Junior 2-Year-Old 2019

2nd Dam

Arethusa Response View-ET EX-92%
6-04 2x 305d 20110 5.8 1163 3.7 749

3rd Dam

Huronica Centurion Veronica EX-97%
4-09 2x 365d 24568 5.7 1399 4.0 977
• Supreme Champion WDE 2006
• Grand Champion International 2004 & 2006
• National Grand Champion 2004

4th Dam

Genesis Renaissance Vivianne VG-87-CAN
5-00 2x 303d 12018 4.2 514 3.8 461

5th Dam

Genesis Juno Virginia EX-91-4E -CAN
6-06 2x 305d 16539 4.7 772 3.8 628
Life: 7 Lacs 107730 4.7 5062 3.9 4210

6th thru 9th Dams

Swissbell F Veronica SUP EX 1
13-5 2x 305d 13854 4.5 619 3.9 536
Life: 3612d 133058 4.3 5760 4.0 5293

Swissbell Ell Virginia EX-90

5-03 2x 305d 11931 4.9 589

Swissbell Virginia SUP EX-90

7-06 2x 305d 13263 5.9 787

Life: 5006d 149770 5.8 8670

Belmont Jester Virginia SUP EX

8-02 2x 305d 12059 5.6 679

Lot 11E

RYAN KRULL
1949 JAY AVENUE
GEORGE, IA 51237
712-348-1802

6 TOTAL EMBRYOS

(6) #1 IVF Sexed - Domestic only

Trans Ova, Madison



ARETHUSA HG VICTORIA-ET EX-95%

Mr Kathies Kid Rock

3128791587 551JE1772
CDCB 12/23 GPTA 94%R -2105M -93F -80P
AJCA 12/23 GPTAT 93%R +1.6 GJUI 19.7 GJPI -214

Arethusa Premier Valance

3143030473 EX-90% 4-05
3-01 2x 365d 20202 4.7 950 3.7 741

2nd Dam

Arethusa HG Victoria-ET EX-95%
8-02 2x 305d 22590 5.2 1172 3.6 811

• ABA All-American Jr 2-Year-Old Cow 2014

Arethusa Response Vivid-ET EX-96%

6-00 2x 305d 22870 6.5 1482 3.5 790

• All-Canadian Mature Cow 2014

• ABA All-American Aged Cow 2014

• Supreme Champion Royal Winter Fair 2014

• All-Canadian Senior 2-Year-Old Cow 2012

Huronica Centurion Veronica EX-97%

4-09 2x 365d 24568 5.7 1399 4.0 977

• Supreme Champion WDE 2006

• Grand Champion International 2004 & 2006

• National Grand Champion 2004

Genesis Renaissance Vivianne VG-87-CAN

5-00 2x 303d 12018 4.2 514 3.8 461

Genesis Juno Virginia EX-91-4E -CAN

6-06 2x 305d 16539 4.7 772 3.8 628

Life: 7 Lacs 107730 4.7 5062 3.9 4210

Swissbell F Veronica SUP EX 1

Life: 3612d 133058 4.3 5760 4.0 5293

Swissbell Ell Virginia EX-90

5-03 2x 305d 11931 4.9 589

Swissbell Virginia SUP EX-90

Life: 5006d 149770 5.8 8670

Belmont Jester Virginia SUP EX

8-02 2x 305d 12059 5.6 679



ARETHUSA RESPONSE VIVID-ET EX-96%

2024 FALCON PREMIER

Lot 12E

WISHING WELL GENETICS
E12600 COUNTY ROAD JJ
FALL CREEK, WI 54742
231-335-6511

5 TOTAL EMBRYOS

(5) #1 Sexed IVF Embryos

Located at Red Carpet Holsteins



WOODMOHR MARLOS LA T DA EX-95%

Victory Rhondas Big Red

3232102810 7JE02120 A2A2
CDCB 12/23 GPTA 78%R +335M +12F +24P
AJCA 12/23 GPTAT 81%R +1.5

Woodmohr Marlos La T Da

117022939 EX-95% 7-01
9-06 2x 305d 25520 5.0 1271 3.6 926
7-08 2x 305d 23530 5.3 1252 3.5 828
10-9 2x 305d 23140 4.5 1030 3.6 833
5-07 2x 305d 19840 5.4 1078 3.9 779
3-09 2x 305d 19050 5.4 1034 3.8 718



WOODMOHR MARLOS ULTRA DIVINE EX-95%

2nd Dam

Woodmohr Jade La Diva-ET EX-94%
5-11 2x 305d 21030 6.0 1257 4.0 881

Maternal sisters:

Woodmohr V Diamond EX-95%

- Nom All-American Lifetime Production 2019

Woodmohr Pure Delight-ET EX-95%

- Nom All-American Aged Cow 2017

Woodmohr Marlos Ultra Divine EX-95%

- Nom All-American Lifetime Production 2017

GB Jade Diva of Woodmohr EX-95%

- Nom All-American Lifetime Production 2013

3rd Dam

MJ Candy DC Godiva EX-95%

12-8 2x 305d 21180 5.1 1081 3.6 771

- Nom All-American Produce of Dam 2019

- Grand Champion MN Jr State Fair 1998 & 1999

Lot 13E

NOVA HOLSTEINS
1710 190TH STREET
NEW RICHMOND, WI 54017
715-760-0055 LANCE KAMM

4 TOTAL EMBRYOS

(4) #1 Sexed IVF Embryos

Embryos are at the farm.



SIDBEAUTY DMPSY BRITTANY EX-95

Blondin Alpha-ET

CAN 120345248
PTA +504M +26F +11P 82R 12/23
PTA +2.85T +2.20UDC +1.52FLC 80R
GTPI +2286G

Sidbeauty Dmpsy Brittany

3142293483 Excellent-95 EEEEE (96-MS) TR CD TL TD
4-11 3x 365d 33700 4.1 1369 3.2 1086
1-09 2x 305d 20720 3.9 802 3.2 659
• Nom All-American Summer Jr 2-Year-Old 2019



JACOBS SID BEAUTY-ET EX-95

2nd thru 9th Dams

Jacobs Sid Beauty-ET EX-95 EEEEE

4-07 2x 305d 32250 3.6 1169 2.9 927

- All-American Junior 3-Year-Old Cow 2015

- Int Champion International Show 2015

Jacobs Goldwyn Britany-ET EX-96 2E-CAN

6-01 2x 352d 41446 4.0 1675 3.1 1298

Life: 4 Lact 134617 4.1 5516 3.3 4482

- Reserve All-Canadian 4-Year-Old 2011

Jacobs Jasper Best VG-88-CAN 22*

4-07 2x 336d 41089 4.0 1634 3.3 1358

Jacobs Storm Bette EX-91-2E-CAN 6*

5-10 2x 365d 36409 4.2 1517 3.3 1213

Life: 4 Lacs 131407 4.4 5741 3.5 4559

Cotopierre Lindy Bertha EX-2E-CAN 25*

9-05 2x 337d 36832 4.4 1607 3.5 1290

Life: 4 Lacs 120153 4.4 5306 3.7 4469

Cotopierre Starbuck Bine EX-CAN 4*

5-11 2x 321d 25020 4.5 1131 3.5 873

Life: 8 Lacs 192406 4.2 7994 3.3 6400

Cotopierre Tempo Binette EX-CAN

7-11 2x 365d 25353 3.7 933 3.3 829

Life: 6 Lacs 123054 3.8 4652 3.4 4138

Cotopierre Tino Bisquette VG-86-CAN 2*

3-03 2x 323d 16508 3.7 611

Lot 14E

OAKFIELD CORNERS DAIRY
6880 ALBION ROAD
OAKFIELD, NY 14125
585-993-9026 ALICIA LAMB
585-704-2501 JONATHAN LAMB
518-353-2602 JAMIE BLACK

FIVE TOTAL EMBRYOS

(5) #1 IVF Sexed Embryos

Trans Ova, Maryland



KEVETTA CHELIOS BROOKE EX-94 3E

Oh-River-Syc Crushabull-ET

3135145001 TR TP TC TY TV
PTA +216M -20F +4P 99R 12/23
PTA +3.45T +2.83UDC +1.39FLC
GTPI +2148G

Kevetta Chelios Brooke

3013924129 Excellent-94 EEEEE 3E TL TD
5-07 2x 365d 45838 3.7 1702 3.1 1435
8-02 2x 365d 38800 4.5 1760 3.0 1152
4-07 2x 305d 37070 3.7 1358 3.2 1182
3-01 2x 365d 36960 3.9 1445 3.1 1237
Life: 2426d 240090 4.1 9731 3.3 7922

- Res Jr All-American Lifetime Production Cow 2023

BROOKE!

- Res Grand Champion NE Spring Nat/Jr Show 2023
- Nom All-American Lifetime Production Cow 2022
- Jr All-American Lifetime Production Cow 2022
- Grand Champion Premier National Jr Show 2022
- Res Grand Champion International Jr Show 2022
- HM Grand Champion Eastern Fall/Nat 2022

2nd Dam

Oakfield Minis Bristol-ET EX-94 EEVVE 3E
8-02 2x 305d 42790 2.8 1198 2.9 1245
Life: 2562d 291090 2.7 7826 3.0 8666

3rd Dam

Oakfield Outside Brynn EX-92 3E DOM 1*
5-09 2x 365d 35420 4.3 1506 3.2 1148
Life: 1422d 122880 4.0 4961 3,2 3972

4th Dam

Oakfield Storm Bailey EX-92 2E DOM
6-00 2x 365d 26030 4.6 1205 33 848

5th Dam

Bubbling-Brook J Quiet EX-91
3-04 2x 305d 33100 3.5 1158 2.8 939
Life: 1959d 166340 3.7 6207 3.3 848

6th Dam

Bubbling-Brook J Ouch VG-87
3-11 2x 365d 30760 3.6 1122 2.9 891
Life: 1756d 139350 3.7 5140 3.0 4209

Lot 15E

LAMOREAUX LAND & CATTLE LLC
11628 OLD BELDING RD NE
BELDING, MI 48809
616-822-0101 JASON LAMOREAUX

4 TOTAL EMBRYOS

(2) #1 & (2) #2 Sexed Embryos

• Trans Ova, Maryland



S-S-I DOC HAVE NOT 8783-ET EX-92 DOM

Kings-Ransom Dropbox-ET

3224437486 TR TP TC TY TV A2A2
PTA +1064M +85F +57P 82R 12/23
PTA +3.24T +3.20UDC +1.04FLC 80R
GTPI +3011G

Ernest-Anthony Not Often-ET

3253982976
GTPI +2684G +1018M +3.27T +2.75UDC 12/23
'Due late summer'

Maternal sister to Have Not 8783

S-S-I Doc Have Not 8784-ET EX-96 2E
3-06 2x 297d 33723 3.6 1218 3.1 1043

- Reserve All-American 4-Year-Old 2022
- Sold as a package for \$1,925,000 in 2022!

2nd thru 12th Dams

S-S-I Doc Have Not 8783-ET EX-92 EEEEE DOM
3-05 2x 305d 33380 4.7 1571 3.4 1131

- 1st Milking Yearling Midwest Fall National 2019

Fly-Higher Jedi Havenot-ET VG-86 VG-MS
3-05 3x 319d 27979 3.1 858 3.4 902

Cookiecutter Masy Hashes-ET VG-85 VG-MS
3-11 3x 365d 39630 3.6 1436 3.1 1209

Cookiecutter MOM Halo-ET VG-88 EX-MS DOM
2-00 3x 365d 35280 5.2 1819 3.5 1237

Cookiecutter Gld Holler-ET VG-88 EX-MS DOM
2-03 3x 365d 40730 3.5 1410 3.1 1249

Ms Kngs-Rnsm Champ Haley-ET EX-90 GMD DOM
3-11 2x 365d 43690 3.7 1653 3.1 1357

Regancrest-JDV Hanna-ET EX-90 EEVVE
4-05 2x 365d 45110 4.3 1922 3.2 1449

Long-Haven Rudolph Dee-ET EX-90 2E GMD DOM
5-04 2x 365d 34650 3.8 1332 3.3 1154

Life: 2306d 166900 4.3 7099 3.5 5884

Regancrest Elton Disrael-ET VG-88 GMD DOM
2-04 2x 365d 33617 4.5 1499 3.5 1169

Snow-N Denises Dellia EX-95 2E GMD DOM
6-00 2x 365d 35230 4.0 1425 3.0 1049

Life: 2558d 180240 3.9 7108 3.2 5723

Snow-N Dorys Denise EX-90 2E GMD DOM
Life: 1604d 114010 3.6 4153 3.2 3649

2024 FALCON PREMIER

Lot 16E

LAMOREAUX LAND & CATTLE LLC
11628 OLD BELDING RD NE
BELDING, MI 48809
616-822-0101 JASON LAMOREAUX

4 TOTAL EMBRYOS

(4) #2 IVF Embryos

• Trans Ova, Madison, WI



FARNEAR ADORN 3348-RED-ET



FARNEAR TBR ARIA ADLER-ET EX-96 2E RC

Siemers Wolf Hulu 37006-ET

3245702863 RC TC TP
PTA +1001M +56F +48P 80R 12/23
PTA +3.85T +3.27UDC +1.59FLC 79R
GTPI +2901G

Farnear Adorn 3348-Red-ET

325030578
Born: September 17, 2022
GTPI +2327G +2.61T +2.77UDC +1.59FLC
Maternal sister to Farnear Altitude-Red-ET
Housed at Budjon

2nd thru 10th Dams

Farnear TBR Aria Adler-ET EX-96 EEEEE 2E RC
5-11 2x 365d 38770 4.1 1608 3.3 1262
Life: 2218d 228060 4.6 10549 3.3 7569
• All-American Lifetime Production Cow 2021

Miss Apples Aria-ET EX-92 VEEVE 2E RC
3-10 3x 312d 29830 4.8 1444 3.4 1019

KHW Regiment Apple-Red-ET EX-96 4E DOM
9-01 2x 365d 36750 4.3 1582 3.3 1211
Life: 2898d 240640 4.7 11394 3.7 9013

• Unanimous All-American R&W 125,000 Lb 2013
• Unanimous All-American R&W Aged Cow 2011
• Unanimous All-American Jr 2-Yr-Old Cow 2006

Kamps-Hollow Altitude-ET EX-95 2E DOM RC
7-00 2x 365d 39690 4.7 1849 3.5 1385
Life: 1844d 144460 4.4 6295 3.7 5288

Clover-Mist Alisha-ET EX-93 3E DOM
8-07 2x 365d 36920 4.2 1553 3.4 1258
Life: 2999d 226470 4.7 10659 3.6 8149

Clover-Mist Augy Star-ET EX-94 4E DOM
7-10 2x 365d 43140 5.0 2136 3.3 1421
Life: 2486d 206250 4.7 9793 3.5 7187

D-R-A August EX-96 4E DOM
Life: 3443d 190200 4.4 8281 3.5 4818
• Nominated All-American Aged Cow 1986

D-R-A Ideal Precious Leader EX-90 2E
Life: 2456d 133250 4.0 5308

D-R-A Princess Lad Leader EX-90 3E
9-05 2x 305d 19160 4.2 809

Lot 17E

FERCREST
W2650 HARVESTORE ROAD
HILBERT, WI 54129
608-335-8861 BRANDON FERRY

4 TOTAL EMBRYOS

(4) #1 IVF Sexed Embryos

Location: Fercrest



STAR-SUMMIT FEVERLICIOUS EX-93

Golden-Oaks A Turbo-Red-ET

3209185768 TC TY TV TL TD GT
PTA +750M -5F +16P 82R 12/23
PTA +3.37T +2.73UDC +.91FLC 81R
GTPI +2085G

Star-Summit Feverlicious

142219850 Excellent-93 EEEEE TL TD
4-05 2x 305d 36977 4.5 1670 3.0 1136
3-05 2x 305d 27016 3.9 1077 3.0 827
2-02 2x 365d 20110 4.1 830 3.2 653

Sire: Crackholm Fever-ET

2nd Dam

Star-Summit Durham Brandy EX-90 VEEEE
3-05 2x 365d 34150 3.1 1053 3.2 1076

3rd Dam

Star-Summit Emory Bunny EX-92 2E
5-10 2x 322d 42810 3.8 1619 2.9 1254
Life: 1433d 138350 4.0 5468 3.2 4375

4th Dam

Star-Summit Lantz Bonita VG-85 VG-MS
3-06 2x 305d 28410 3.7 1038 3.5 985

5th Dam

Star-Summit Juror Bonnie EX-91 2E
5-05 2x 365d 32020 3.1 1000 3.1 1006
Life: 1575d 118610 3.2 3759 3.2 3789

6th Dam

Dedicated Tesk Becky VG-87 EX-MS
2-05 2x 358d 18550 3.7 684 3.3 603

7th Dam

Lettinga Starbuck Coy Beth VG-85

Lot 18E

SCOTT FELTON
N5200 HACKBARTH ROAD
SAINT CLOUD, WI 53079
920-979-8682

5 TOTAL EMBRYOS

(5) #1 IVF Sexed



BELLA-VIEW ALEX ASHANTI

MB-Luckylady Eye Candy-ET

3234629820 TC TP TR
PTA +387M +45F +26P 82R 12/23
PTA +3.11T +2.65UDC +1.30FLC 80R
GTPI +2549G

Bella-View Alex Ashanti

70543935 Excellent-90 EEEVV TR TC TL TD
7-03 3x 305d 31200 4.7 1458 3.1 958
3-07 2x 328d 30600 3.1 960 3.0 915
6-00 2x 365d 26100 3.4 900 3.0 794
4-07 2x 365d 27770 3.1 860 2.9 816
2-03 2x 365d 26620 3.0 811 3.1 823
Life: 1847d 148960 3.5 5243 3.0 4515

- All-Wisconsin Summer Yearling 2013
- Jr Champion WI Championship Jr Show 2013
- Res Jr Champion WI Championship Show 2013
- Jr Champion Midwest Fall National Jr Show 2013
- 3rd Summer Yearling Midwest Fall/Nat 2013

2nd Dam

Kingsmill Ashlyns Ashore-ET EX-94 EEEEE 2E
5-03 2x 305d 32330 4.0 1308 3.1 1013
Life: 2259d 208590 4.1 8649 3.3 6835

3rd Dam

Tri-Day Ashlyn-ET EX-96 2E GMD DOM
4-09 2x 365d 43090 4.8 2079 3.5 1503
Life: 1374d 144770 4.6 6665 3.5 5135

- All-Time All-American 4 Yr-Old-Cow
- HHM All-Time All-American Sr-3-Yr Cow
- All-American 4-Yr-Old Cow 2001
- All Canadian 4 -r-Old Cow 2001
- All-American Sr 3-Yr-Old Cow 2000
- Voted All-World 2001 Holstein International

4th Dam

Bendy-Brook Odyssey Favorite EX-92 2E DOM
6-01 2x 337d 22670 3.4 770 3.1 706

- Res All-American Produce of Dam 2000

5th Dam

Bendy-Brook Star Fonda VG-86 VG-MS
3-11 2x 290d 23390 3.5 826 3.1 724
Life: 1677d 108500 3.4 3725 3.2 3430

Lot 19E

R 7 A TOMPKINS AND M & M BRANCH
69 BLACK CHERRY LANE
ENNICE, NC 28623
336-363-4639 AARON RAY TOMPKINS

5 TOTAL EMBRYOS

(2) #1 & (3) #2 IVF Sexed Embryos

Trans Ova, Maryland



LUCK-E DURBIN TRISTEN EX-94 2E

Blondin-I Respect

111633673 A2A2
PTA -57M +4F -3P 87R 12/23
PTA +3.49T +2.16UDC +1.45FLC 82R
GTPI +2073G

Luck-E Durbin Tristen

732936999 Exvellent-94 EEEEE 2E TR TC TL
6-06 2x 316d 37830 5.8 2207 3.4 1294
2-06 2x 268d 19010 4.9 932 3.7 708

Full sistersto Trista

Luck-E -JK Dundee Teaser-ET EX-94 3E

Luck-E-JK Dundee Twilite-ET EX-91

Maternal sisters to Trista

Luck-E-JK Linjet Twizzle-ET EX-95 2E

Luck-E Linjet Tizzle-ET EX-93

2nd Dam

Luck-E Damion Tristen-ET VG-88 VG-MS
5-00 2x 327d 21350 5.1 1021 3.8 779

3rd Dam

Luck-E Dundee Trista-ET EX-94 EEEEE 3E
3-06 2x 365d 34990 4.5 1578 3.5 1212
Life: 2359d 198250 4.4 8792 3.4 6726

4th Dam

Bardholm Trust Lee EX-93 EEEEE
4-02 2x 365d 40590 5.3 2165 3.5 1418

- Grand Champion & BU Illinois State Show 2004
- 2nd 4-Yr-Old Eastern Fall National 2003

5th Dam

Bardholm Truly Buck EX-90 EVEVE RC
10-10 2x 323d 25200 4.4 1121 3.3 8313
Life: 2102d 122183 4.3 5223 3.4 4106

6th Dam

Bardholm Trudy T T VG-85-CAN
Life: 2809d 123844 3.5 4394 3.2 4004

2024 FALCON PREMIER

Lot 20E

BEN VERTHEIN
20049 COUNTY ROAD 33
ALTURA, MN 55910
507-459-3779 BEN

5 TOTAL EMBRYOS

(5) #1 IVF Embryos

- Trans Ova, Iowa



MACLAND HF YODER RACHEL-ET EX-96 3E DOM
All-American Lifetime Production Cow 2022

Kings-Ransom Dropbox-ET
3224437486 TR TP TC TY TV A2A2
PTA +1064M +85F +57P 82R 12/23
PTA +3.24T +3.20UDC +1.04FLC 80R
GTPI +3011G

Macland The Yoder On DL-ET
3207081223 TR TC TL TD
GTPI +2676G +1034M +1.88T A2A2
2-3 2x 128d 10934 5.1 558 3.2 349 RIP
'Due to see classifier in May'



MACLAND THE YODER ON DL-ET

2nd thru 12th Dams

Macland HF Yoder Rachel-ET EX-96 3E DOM
7-08 2x 365d 39920 4.6 1840 3.3 1331
Life: 2213d 202210 4.3 8635 3.4 6861
• *All-American Lifetime Production Cow 2022*
• *Nom All-American 5-Year-Old Cow 2020*
S-S-I Uno Rapa 8431-ET VG-88 VG-MS
3-04 2x 365d 29280 4.1 1189 3.4 997
Roystone Socra Mira 1760-ET EX-90 EEVVE DOM
3-11 3x 305d 38790 4.2 1617 3.1 1184
Seagull-Bay Oman Mirror-ET VG-86 VG-MS DOM
3-00 2x 365d 36430 4.4 1606 3.6 1304
Seagull-Bay Manat Mirage-ET EX-90 VEVVE DOM
3-06 3x 365d 35900 3.8 1364 3.2 1161
Lynmead Celsius Minnow-ET EX-91 2E GMD DOM
4-10 3x 365d 49550 3.7 1857 3.2 1592
Life: 2626d 255910 3.7 9446 3.3 8481
CMV Melwood Mindy-ET VG-85 DOM *TL
4-01 2x 365d 36340 3.6 1306 3.4 1238
Briarpatch-R Misty VG-85 GMD DOM
3-08 2x 365d 24690 4.1 1011 3.2 794
Rilara Mars Las Ravena EX-91 GMD DOM
4-03 2x 305d 29030 4.6 1330
Rilara Haven Charming Las-Twin VG-87 GMD
6-10 2x 365d 30490 3.4 1029 2.9 877
Life: 2442d 164400 3.4 5651 2.9 2051
Rag Apple Locust Grove Charm VG-86
5-02 2x 365d 26320 3.6 948

Lot 21E

NOVA HOLSTEINS
1710 190TH STREET
NEW RICHMOND, WI 54017
715-760-0055 LANCE KAMM

5 TOTAL EMBRYOS

(5) #1 Sexed Flush Embryos

Embryos are at the farm.



SHEEKNOLL DURHAM ARROW EX-96 2E
All-American Aged Cow 2016

Farnear Delta-Lambda-ET
3125993715 GM 12/20 TR TP TC TY TV TL TD
PTA +1321M +50F +46P 99R 12/23
PTA +2.74T +2.81UDC +1.01FLC
GTPI +2808G

Sheeknoll Sidekick Hazel-ET
3253855132 TR TC TL TD A2A2
GTPI +1857G +2.43T +1.93UDC 12/23
'A very fancy heifer'

2nd Dam

Sheeknoll Gold-C Ashley-ET EX-91 EEEEE TC TL
4-05 2x 365d 32300 3.4 1099 3.2 1030

3rd Dam

Sheeknoll Durham Arrow EX-96 EEEEE 2E
6-00 2x 365d 35750 3.9 1379 3.3 1189
Life: 1567d 140210 3.9 5447 3.2 4516

- *All-American Aged Cow 2016*
- *Grand Champion International Show 2016*

4th Dam

Sheeknoll Pronto Venture VG-85 VG-MS
3-01 2x 281d 20140 4.4 896 3.4 689

5th Dam

Sheeknoll Stormin Roswel VG-85
5-00 2x 320d 24830 4.4 1087 3.2 804

6th Dam

Sheeknoll Loui Nickel VG-85
3-10 2x 365d 36400 3.4 1233 3.0 1086
Life: 1448d 118400 3.7 4346 3.0 3568

7th Dam

Sheeknoll-R Judge Irimina VG-85
4-10 2x 292d 26740 4.8 1284 3.3 878
Life: 2115d 170380 4.6 7794 3.3 5662

8th Dam

Sheeknoll-R Merrill Gidget VG-85 GMD
6-04 2x 328d 31630 4.4 1385 3.1 993
Life: 2556d 215270 4.4 9506 3.2 6907

Lot 22E

RED CARPET
34695 KIRKLAND RD
KIRKLAND, IL 60146
815-979-5314 JONATHAN HEINSOHN

5 TOTAL EMBRYOS

- (5) #1 IVF Sexed Embryos
- (3) by Siemers Wolf Hulu 37006
- (2) by Woodcrest King Doc

Trans Ova, Madison, WI



MAPLELEY DUPLEX JUPLEX EX-94 4E 6*

Siemers Wolf Hulu 37006-ET

3245702863 RC TC TP
PTA +1001M +56F +48P 80R 12/23
PTA +3.85T +3.27UDC +1.59FLC GTPI +2901G
- And -

Woodcrest King Doc

3132417775 Excellent-90 GM 12/21 TR TP TC TY TV
PTA +1571M +66F +53P 99R 12/23
PTA +3.22T +2.13UDC +1.97FLC GTPI +2784G

Mapleley Duplex Juplex

106573552 EX-94 EEEEE-4E-CAN 6*
7-08 2x 365d 35212 4.0 1409 3.3 1171
9-01 2x 365d 31636 4.1 1283 3.2 1016
5-08 2x 365d 31821 3.8 1199 3.4 1067
4-07 2x 314d 27220 4.2 1151 3.3 895
Life: 6 Lact 184082 4.0 7370 3.3 6166
• 2nd Mature Cow Carleton-Russell 2018



MAPLELEY GOLDWYN JULIA EX-95-CAN

All-American 4-Year-Old Cow 2019
MATERNAL SISTER TO EMBRYOS

2nd thru 7th Dams

Mapleley Linjet Jule

Mapleley Boss Jordan VG-87 VVVV-CAN 1*

5-08 2x 365d 28464 4.4 1246 3.4 977

• Grand Champion Huntington 2007

Mapleley Raider Journey VG-86 VG-MS 1*

5-07 2x 311d 23031 4.7 1078 3.4 785

Camlera Jethro January EX-4E-CAN

8-01 2x 365d 19581 5.2 1021 3.6 697

Camlera Star Jennifer GP-82-CAN

3-04 2x 335d 22344 3.4 761 3.7 816

Marsamvale Jackie VG-87 VVVV-CAN 2*

3-08 2x 358d 22447 4.2 937 3.6 798

• 3rd Sr Calf East-Central Championship 1987

Lot 23E

NOR-RICH ACRES
W1982 CHURCH RD
PULASKI, WI 54162
715-509-0025 BRANDON SMITH

4 TOTAL EMBRYOS

Choice of Altitude or Architect

- (4) #1 Sexed IVF Embryos

Boviteq, Madison, WI



HILROSE ADVENT ANNA-RED-ET EX-95 4E GMD

Farnear Altitude-Red-ET

3128013348 TC TY TV TL TD
PTA +121M +12F +13P 99R 12/23
PTA +2.99T +2.57UDC +1.42FLC GTPI +2180G
- Or -

Farnear Architect-ET

3214251590 RC TC
PTA +285M +3F +12P 82R 12/23
PTA +3.85T +3.28UDC +2.01FLC GPTI +2346G

Hilrose Unstbull Aba-Red-ET

3141071493 Excellent-90 VEEEE
3-03 2x 365d 36290 4.0 1453 3.1 1123
2-00 2x 365d 31030 4.8 1485 3.0 925

2nd thru 11th Dams

Hilrose Advent Anna-Red-ET EX-95 4E GMD

7-02 2x 365d 47040 5.2 2456 3.3 1570

Life: 3482d 362320 4.8 17452 3.3 12033

• Nom All-American R&W Production Cow 2018

• Reserve All-American R&W 125,000 Lb Cow 2017

• Reserve All-American R&W Aged Cow 2016

• Nom All-American R&W 5-Year-Old 2015

Hilrose Rubens Ashlyn EX-91 VEVEE GMD RC

4-06 2x 365d 35290 3.5 1223 3.1 1097

Wilstar Derry Alissa-ET EX-90 VEVEE 2E GMD RC

5-08 2x 365d 45920 4.7 2151 3.0 1381

Life: 1785d 170230 4.7 7955 3.3 5600

Wilstar-RS Ldr Angel-Red-ET EX-91 2E GMD

4-07 2x 365d 36810 4.4 1613 3.1 1152

Dreamstreet Enhancer Alicia EX-94 3E GMD

8-05 2x 365d 36370 4.9 1773 2.9 1069

Life: 3559d 224670 4.4 9974 3.1 7072

Dreamstreet Triple Ali-Red-ET EX-90 EVEE

5-02 2x 365d 24380 3.9 962 3.4 841

Cha-Liz R Maple B Ann EX-91 EEEE 2E

Life: 2190d 109421 3.8 4208

Cha-Liz F Mini Ann B EX-92 3E

Life: 2122d 108160 4.1 4422

Cha-Liz P V Ann Adeu B EX-92 VEVEE 2E

Life: 3200d 196887 3.7 7371

Wenron Adeu Ann Champion B EX-91 3E GMD

Life: 3600d 196626 3.7 7187

Lot 24E

TOWNLIN ACRES REGISTERED HOLSTEINS
W17584 CHURCH RD
BIRNAMWOOD, WI 54414
715-573-9486 DEREK BREYER

5 TOTAL EMBRYOS

(5) #1 IVF Sexed Embryos

Full sister:

Townlineacre Master Rona VG-88 VEVVV @ 2-08
2-03 3x 305d 28190 4.2 1186 3.1 879

Golden-Oaks Master-ET

3139216917 TR TP TC TL TD
PTA -58M +9F -5P 96R 12/23
PTA +3.56T +2.72UDC +.79FLC 96R
GTPI +1971G

Townlineacre Alex Rave-ET

71065528 Very Good-87 VG-MS @ 4-00
3-04 2x 305d 31920 3.8 1223 2.8 884
4-05 2x 305d 31470 3.6 1136 2.7 839
6-01 2x 305d 30220 3.4 1035 2.6 779
8-09 2x 365d 26030 5.0 1197 3.3 850
Life: 1595d 144960 3.1 4432 2.8 3282

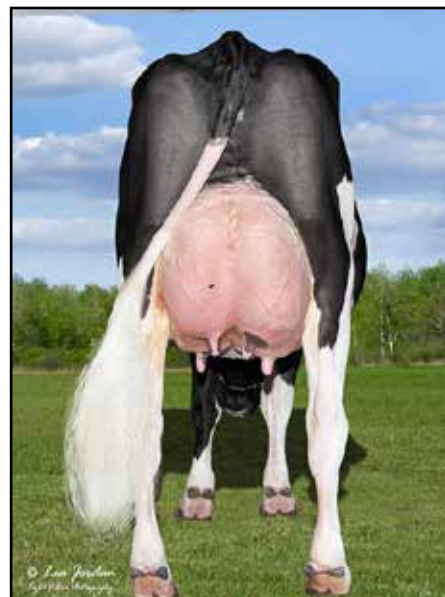

TOWNLINACRE MASTER RONA VG-88

2nd Dam

Way-Win Durham Raney EX-93 EEVVEE 2E
8-11 2x 305d 24990 4.6 1147 3.4 857
Life: 1765d 115410 4.4 5120 3.5 4093

3rd Dam

Way-Win Brave Rolla
3-04 2x 305d 19210 4.2 807 3.5 671

Lot 25E

EXCELLERANT GENETICS
6575 TOWER DRIVE RD
LENA, WI 54139
920-676-2516 DANIEL OLSON
716-597-1223 BRANDON GROSS

FIVE TOTAL EMBRYOS

(5) #1 IVF Sexed Embryos

Boviteq, Madison, WI



OUR-FAVORITE ENSHRINE-ET EX-94 2E

Farnear Architect-ET

3214251590 RCTC
PTA +285M +3F +12P 82R 12/23
PTA +3.85T +3.28UDC +2.01FLC 80R
GPTI +2346G

Our-Favorite Enshrine-ET

3136617248 Excellent-94 EEEEE 2E TR TL TD
4-05 2x 365d 25320 4.7 1189 3.7 935
3-02 2x 365d 26360 4.4 1165 3.5 921
1-11 2x 355d 19200 4.6 881 3.5 679
• 2nd Aged Cow Mid-East Fall National 2023
• 4th Aged Cow Mid-West Fall National 2023

2nd thru 11th Dams

Our-Favorite Endless-ET EX-95 EEEEE 3E
6-08 2x 365d 45900 4.1 1869 3.6 1642
Life: 2318d 130400 4.6 10519 3.6 8341
Our-Favorite Unlimited EX-94 EEVVEE 3E
8-01 2x 365d 34020 4.5 1539 3.5 1190
Life: 2206d 181200 4.7 8431 3.6 6537
Our-Favorite Obvious-ET EX-93 EEEVEE 2E
3-06 3x 365d 39340 4.0 1577 3.2 1270
Life: 1722d 157700 4.2 6645 3.4 5316
Our-Favorite Outburst-ET EX-93 EEEEE 4E GMD
6-03 3x 365d 46890 4.0 1861 3.1 1432
Life: 3776d 356920 4.1 14776 3.3 11934
Our-Favorite Conceited EX-92 3E GMD DOM
4-08 2x 365d 44330 3.7 1625 3.2 1430
Life: 2570d 237770 3.8 9080 3.4 7971
Our-Favorite Morgan-ET EX-92 2E GMD DOM
5-03 3x 365d 42130 3.5 1468 3.1 1286
Life: 2084d 202890 3.8 7674 3.2 6457
Our-Favorite Megan-ET VG-89 GMD DOM
5-10 3x 365d 47530 3.3 1557 3.1 1477
Life: 2161d 215550 3.5 7488 3.3 7015
EDR V I Angie Melvina EX-93 3E GMD DOM
9-06 2x 365d 35170 3.2 1129 3.1 1089
EDR Astro Cap Angie EX-91 2E GMD DOM
9-00 3x 365d 37090 3.3 1223 2.8 1036
Life: 2657d 212780 3.5 7511 2.8 5447
EDR Chief Astro Angie VG-87 DOM

2024 FALCON PREMIER

Lot 26E

RYAN KRULL
1949 JAY AVENUE
GEORGE, IA 51237
712-348-1802

5 TOTAL EMBRYOS

(5) #1 IVF Sexed - Domestic only

Trans Ova, Madison

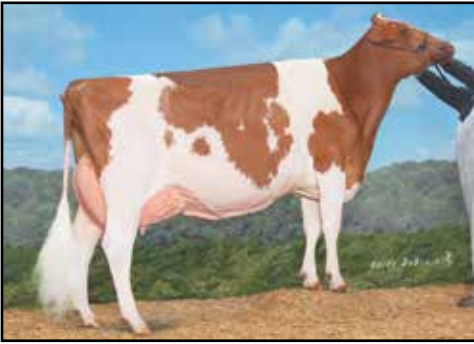

MISS DISARONNO-RED EX-94

Bert-Mar Mooi Alex-Red-ET

3251641692 PO TC
PTA +565M +5F +21P 79R 12/23
PTA +3.75T +3.14UDC +1.11FLC 78R
TPI +2401

Miss Disaronno-Red

141359229 Excellent-94 EEEEE
7-01 2x 305d 31430 4.4 1368 3.2 1017

2nd thru 16th Dams

KY-Blue Frisbee EX-90 VEEVE RC
3-06 2x 365d 32840 4.6 1504 3.3 1100
Victory-View S Storm Fee-ET VG-85 VG-MS
2-05 2x 320d 21350 4.0 849 3.2 673
Victory-View Sultan Fayble EX-92 2E RC
5-07 2x 305d 21560 5.2 1124 3.4 738
Masstock Mandalay Fayble VG-87 EX-MS RC
7-09 2x 365d 28680 3.5 1017 3.0 862
Dreamstreet Odyssey Fayble VG-88 VVEE
2-01 2x 305d 20618 4.2 865 3.3 674
Dreamstreet Astronaut Fable EX-90 DOM
5-04 2x 350d 24130 3.9 949 3.1 746
C Agro Acres F M Fabiola EX-90 VEEE
4-08 2x 305 18710 3.3 613 2.9 535
C Agro Acres Fabulous R-ET EX-90 EVEV
C Agro Acres Fabulous Patsy EX-90 2E
Agro Acres Reflection Patsy EX-CAN 3*
Agro Acres Marqius Patsy EX-CAN
Life: 9 Lacs 174589 4.0 7019
• Res All-American 3-Year-Old 1968
Sheffield Climax Pansy EX-CAN
• 1st 4-Year-Old West Ontario Champ 1964
Denfield Fond Hope Pansy EX-CAN
• All-Canadian 4-Year-Old 1958
Denfield Dewdrop Sovereign EX-CAN
Pansy Dewdrop Perfection VG-CAN
• 1st 4-Year-Old West Ontario Champ 1949

Lot 27E

CHARLES WAINWRIGHT
373 MORNING SUN DRIVE
SCHOHARIE, NY 12157
518-795-0696

5 TOTAL EMBRYOS

(5) #1 Reverse Sort Embryos

Trans Ova, Maryland



ARETHUSA BROKAW ANELLAH-ET EX-93

Gillette Windbrook-ETS

CAN 7816429 EX-97-CAN TV TL TY A2A2
PTA +1M +18F +7P 99R 12/23
PTA +1.63T +.78UDC +1.58FLC
GTPI +2008G

Arethusa Brokaw Anellah-ET

3126029572 Excellent-93 EEEEE
5-00 2x 272d 28978 3.6 1056 3.8 942
4-01 2x 252d 25487 3.2 817 3.2 828
2-00 2x 334d 23012 3.8 875 3.3 769

2nd Dam

Ernest-Anthony Accolade-ET EX-94 2E
6-08 2x 365d 31280 5.4 1690 3.1 956
Life: 1460d 114830 5.2 6023 3.2 3643
• Res Senior Champion NE Fall National 2015

3rd Dam

Ernest-Anthony Aphrodite-ET EX-95 EEEEE 2E
6-08 2x 365d 40370 4.0 1617 3.0 1207
Life: 1591d 154120 4.5 6972 3.2 4938
• 3rd Aged Cow North-East Fall/Nat 2009
• 2nd 4-Yr-Old Cow Eastern Fall/Nat 2007

4th Dam

Tri-Day Ashlyn-ET EX-96 2E GMD DOM
4-09 2x 365d 43090 4.8 2079 3.5 1503
Life: 1374d 144770 4.6 6665 3.5 5135
• All-Time All-American 4 Yr-Old-Cow
• HHM All-Time All-American Sr-3-Yr Cow
• All-American 4-Yr-Old Cow 2001
• All Canadian 4 -r-Old Cow 2001
• All-American Sr 3-Yr-Old Cow 2000
• Voted All-World 2001 Holstein International

5th Dam

Bendy-Brook Odyssey Favorite EX-92 2E DOM
6-01 2x 337d 22670 3.4 770 3.1 706
• Res All-American Produce of Dam 2000

6th Dam

Bendy-Brook Star Fonda VG-86 VG-MS
3-11 2x 290d 23390 3.5 826 3.1 724
Life: 1677d 108500 3.4 3725 3.2 3430



HOLSTEIN ASSOCIATION TERMS AND CONDITIONS FOR PUBLIC SALES

EFFECTIVE MARCH 2, 1996 - Amended October 1, 1997, June 28, 2000, June 23, 2002, and March 26, 2010

TERMS: The terms of the sale are cash unless arrangements are made prior to the sale or are printed in the sale catalog. Only when the above conditions are met will the buyer be entitled to the warranties listed below. In no case will animals be released unless settlement is made with the clerk of the sale.

RESPONSIBILITY: The seller, buyer, and manager of this sale are obligated to comply with the provisions of these terms and conditions.

EXPORT SALES: Buyer assumes all responsibility for health tests required by the importing country.

BIDS: The highest bidder is the buyer. Bidding parties or their agents are responsible for all bids placed. Every animal or lot presented for bidding is pledged to absolute sale. In case of dispute, the animal or lot will again be put up for advance bids, and if there is no advance bid, the animal or lot will be sold to the person the auctioneer accepted the last bid from. In case two or more claim the bid, the auctioneer will indicate the party whose bid he recognized. Other claimants will be given an opportunity to increase the bid and bidding will be restricted to the two or more claimants.

BY-BIDDING: Bidding directly or indirectly by the sole owner of any animal or lot is prohibited unless the intention to bid is disclosed specific to each animal in the catalog and announced when the animal enters the ring. Bidding by any member of a partnership, syndicate, or other entity having an ownership interest in an animal or lot is permitted.

TRANSFER OF OWNERSHIP: For all Registered HolsteinsSM, the transfer of ownership to the buyer will be recorded on the records of Holstein Association USA and a certificate of registration showing that transfer of ownership will be provided to the buyer free of charge. For embryos, the transfer of ownership to the buyer will be recorded on the records of Holstein Association USA free of charge to the buyer.

RISK: All animals located at sale site are at the purchaser's risk as soon as struck off, but will be cared for free of charge for a maximum of 24 hours following the end of the sale.

WARRANTIES:

- 1) Each consignor warrants clear title to the animal or lot, and the right to sell same.
- 2) To the best of the seller's knowledge, each animal is sound and healthy in every respect and embryos have been recovered, processed, frozen, transferred and graded in keeping with IETS recommendations unless otherwise noted in the catalog or announced from the auction stand. Every precaution will be taken to represent the physical condition of each lot exactly as is known. Examination of all purchases should be made immediately after the purchase and before the close of the sale, and if found not to be as represented, complaint must be reported to the sale management before the close of the sale. In the event no complaint is filed, it is understood that the buyer assumes full ownership in the case of animals at sale site together with all risks, after which no representations of the seller can be challenged through the sale management. Heifers that never calved are in no way guaranteed as to the condition of their udders following calving.

3) Breeding Warranty

The seller guarantees all animals to be breeders, but not beyond the purchase price, with the following understanding:

- a. Males - Should any bull after reaching the age of fourteen months fail to prove a breeder after being used for two months on cows or heifers known to be breeders, the matter shall be reported in writing to the seller within three months of the sale date. The report must include the animal's examination record, a written statement of treatment, and a statement of the animals' inability to breed,

by a licensed veterinarian. The seller has the option to refund the purchase price or make other settlement that is satisfactory to the buyer. In either case the rights of ownership of the animal return to the seller. The seller makes no guarantees with respect to the ability to freeze semen.

- b. Females - All females are guaranteed to be breeders with the exception of:

1. Cows over 7 years of age when sold;
2. Cows and/or heifers carrying a pregnancy that is the result of an embryo transfer.

Report of a non-breeder must occur in writing within 3 months of the date of sale or before the animal reaches 21 months of age and must be submitted to the seller. The report must include the animal's examination record, a written statement of treatment, and a statement of the animals' inability to breed, by a licensed veterinarian. The seller has the option to refund the purchase price or make other settlement that is satisfactory to the buyer. In either case the rights of ownership of the animal return to the seller.

Females bred when sold and pronounced in calf are presumed to be pregnant but pregnancy is not guaranteed unless so announced. The seller makes no warranty that pregnant cows will deliver calves or that they will carry calves full term.

- c. If, after the sale, embryos or oocytes are recovered from a female or an attempt is made to superovulate her, this negates the breeding warranty unless there is a separate written agreement between buyer and seller.

SHIPPING: Assistance will be given in arranging shipping of the animals after the sale. All costs, risks and responsibility will be borne by the purchaser.

PEDIGREE INFORMATION: All production, classification, type and production summaries are current. Only information recorded on Holstein Association USA pedigrees is used. Any production or classification records supplied by the seller or consignor will be properly identified as provided by owner. Records in progress are identified as such.

GENOMIC INFORMATION: If genomic information on the animal or embryo is available, it must be dated and disclosed at or before the time of sale.

EMBRYO TRANSFER: All registered animals that have resulted from embryo transfer are identified with one of the following suffixes in the name: ET, ETS (from split embryo), or ETN (from nuclear transfer). If unregistered, the appropriate technology will be identified. Donor dams are identified.

HEALTH WARRANTY: The seller will provide an official health certificate to the buyer for each animal showing the results of all health tests made in preparation for this sale as required by the state where the cattle reside. Other health tests completed for this sale will be disclosed.

ERRORS: The material in this catalog has been carefully edited. If any errors or omissions are discovered, they will be announced. Such announcements take precedence over that printed in this catalog.

ACCIDENT: The sale management, the consignors, and the owner of the grounds will not be responsible in any case for the condition of the grounds or the behavior of the animals and disclaim any liability in the event of personal accident or property loss.

LIMITATIONS OF WARRANTIES: Warranties contained herein, unless terminated earlier, will cease upon the resale of an animal.



INDEX

HOLSTEIN -

ABRAHAMSON, TIM, LINDSTROM, MN	3
BELLA VIEW, MARION, WI	28
BETLEY FARMS, PULASKI, WI	8
BLUE ROYAL DAIRY LLC, REEDSVILLE, WI	21
BOOTH HAVEN, PLYMOUTH, WI	15
BUEHRING, RYDEEN & PENZENSTADLER, RUSH CITY, MN	32
CROSS-TOWN DAIRY, ELLSWORTH, WI	49
DONNAY, BEN & BLAIZE, BALDWIN, WI	31
EXCELLERANT GENETICS, LENA, WI	30
FELTMANN DAIRY FARM, NORWOOD, MN	19
FLOWER BROOK FARM, HAMBURG, MN	48
FOREST RIDGE HOLSTEINS, EDEN, WI	9
HARMONY MIST HOLSTEINS, TIGERTON, WI	34
HILROSE HOLSTEINS, SHERWOOD, WI	2
HOLLE-OAKS DAIRY LLC, BALDWIN, WI	11
HOLTHAUS, REED, BANGOR, WI	43
HUIBREGTSE DAIRY, PLYMOUTH, WI	36
JAUQUET, JEFF, LUXEMBURG, WI	37
K&C-VIEW, HORTONVILLE, WI	40
KIEFLAND HOLSTEINS, UTICA, MN	17
KINNARD, BEN, STURGEON BAY, WI	23
KNUTSON, KYLE, BANGOR, WI	41
KRESS-HILL DAIRY, NEWTON, WI	22
KRUSCHKE, JAKE, NEW RICHMOND, WI	7
LYN-VALE FARMS, WALDO, WI	25
MEAD MANOR, ALGOMA, WI	14
MILK SOURCE LLC, KAUKAUNA, WI	20
MILKSOURCE, RANSOM RAIL, FISCHER & LEGENDHOLM	1
M-OAK-RIDGE GENETICS, ROLLINGSTONE, MN	18
NICKELS & BUSKE, JOHNSTON, IA	6
NOBLAND FARMS, LANCASTER, WI	38
NOR-RICH ACRES, PULASKI, WI	27
NOVA REGISTERED HOLSTEINS, NEW RICHMOND, WI	10
RIEDEL-RIDGE, PARDEEVILLE, WI	47
ROLLINGRIVER HOLSTEINS & JERSEYS, BROWNTOWN, MN	44
SCHLIES, JEREMY, DENMARK, WI	45
SCHULTZ, CODY, SEYMOUR, WI	35
SIEMERS HOLSTEINS, NEWTON, WI	5
SHEEKNOLL FARMS & LUKE OLSON, ROCHESTER, MN	24
SONNENBROOK HOLSTEINS, BELLEVILLE, WI	33
STRANSHOME, OWATONNA, MN	4
STYCZYNSKI & VOMASTIC, PULASKI, WI	13
SUNKIST ACRES, GLENCOE, MN	29
TOWNLINE ACRES HOLSTEINS, BIRNAMWOOD, WI	A
UWRF, RIVER FALLS, WI	50
VERTHEIN, BEN, ALTURA, MN	16
WACHTENDONK, ERIC, BLOOMER, WI	26
WEIDNER & WOLOSEK, PLOVER, WI	1
WILLOWS EDGE HOLSTEINS, NEW RICHMOND, WI	39
WITMUS, ZWIEFELHOFFER & FERRY, VALDERS, WI	42
WRIGHT, MARK & LINDA, JOHNSON CREEK, WI	46

JERSEY -

BEHLING, FRANK, RANDOLPH, WI	64
DISCOVERY GENETICS, ELLSWORTH, WI	51, 61
DND JERSEYS, WATERLOO, WI	62
GIBBS, JAMIE, ROLLINGSTONE, MN	63
KCCK, DYERSVILLE, IA	58
LINEHAN & ZOELINER, RIVER FALLS, WI	65
MILK SOURCE LLC & GOFF, KAUKAUNA, WI	54
PINE VALLEY, MINERAL POINT, WI	56
ROLLINGRIVER HOLSTEINS & JERSEYS, BROWNTOWN, MN	57
SAUBER & KNUTSON, LAKEVILLE, MN	52
STADVIEW JERSEYS, LITCHFIELD, MN	55
SYNERGY DAIRY FARMS, PULASKI, WI	53
VINEYARD JERSEYS, BALDWIN, WI	60
WIN-TOP JERSEYS, NICOLLETT, MN	59

EMBRYOS -

ANDERSON, BRADEN, NEWTON, UT	1E, 9E
DOMEYER, LANE, DELHI, IA	4E
EXCELLERANT GENETICS, LENA, WI	25E
FELTON, SCOTT, SAINT CLOUD, WI	18E
FERCREST, HILBERT, WI	17E
KRULL, RYAN, GEORGE, IA	10E, 11E, 26E
LAMOREAUX LAND & CATTLE LLC, BELDING MI	15E, 16E
MEAD MANOR, ALGOMA, WI	6E
NOR-RICH ACRES, PULASKI, WI	23E
NOVA HOLSTEINS, NEW RICHMOND, WI	13E, 21E
OAKFIELD CORNERS DAIRY, OAKFIELD, NY	3E, 14E
RANDOM LUCK FARM, DARLINGTON, WI	8E
RED CARPET, KIRKLAND, IL	22E
SIEMERS HOLSTEINS, NEWTON, WI	7E
TOMPKINS & BRANCH, ENNICE, NC	19E
TOWNLINE ACRES HOLSTEINS, BIRNAMWOOD, WI	24E
VERTHEIN, BEN, ALTURA, MN	20E
WACHTENDONK, ERIC, BLOOMER, WI	2E
WAINRIGHT, CHARLES, SCHOHARIE, NY	5E, 27E
WISHING WELL GENETICS, FALL CREEK, WI	12E

