

Saturday | May 4, 2024 | 11:30 am  
Green County Fairgrounds  
Monroe, WI 53566

# 2024 HEART OF THE WHEEL



Hosted by the Green County  
Holstein Breeders Association





Saturday | May 4, 2024 | 11:30 am  
Mill Wheel Show Clinic | Friday, May 3 | 5:30 - 8:30 pm  
Cattle Viewing Friday, May 3, 6 - 9 pm & Saturday, May 4, 9 am - sale time  
Green County Fairgrounds  
2600 10th St. | Monroe, WI 53566

# 2024 HEART OF THE WHEEL

Auctioneer.....Ryan Krohlow 920-639-5500  
Pedigrees..... Brian Behnke 608-279-2016  
Sale Managers.....Brooks Hendrickson 608-225-5530  
..... Brandon Flannery 608-558-3594  
..... Shaun Bainbridge 608-219-7529  
Other Sale Contact.....Brandon Ferry 608-335-8861  
..... Clayton Mahlkuch 608-293-4784  
..... Randall Smith 608-214-4730  
..... Rachel McCullough 608-214-5137  
Cattle Preparation.....Steven Jordan 608-897-5755  
..... Mark Fisher 563-920-5711  
..... Sarah Borchardt 815-703-7790  
Ringmen..... Brandon Flannery 608-558-3594  
..... Chris McCullough 698-214-9742  
Lunch Stand.....Green County Jr. Holstein Association





**MS KRESS-HILL SAPPHIRE-RED EX-92**  
**DAM OF LOT 1**

*Junior Champion, International R&W Show 2018*



**SIEMERS DESTRY SUNNY-RED-ET EX-93 2E**  
**2ND DAM OF LOT 1**

*Reserve Junior All-American R&W Aged Cow 2018*

## Lot 1

**OWEN & KENDYLL KRESS**  
 10623 COUNTY RD XX  
 NEWTON, WI 53063  
 920-207-6523

### Blondin Luxor-Red

CAN 111239184 \*TY \*TV  
 PTA -219M -25F -6P 95R 4/24  
 PTA -1.96L 3.16SCS -2.6DPR 2.9%DCE  
 PTA +2.26 +2.00UDC +.49FLC 93R 4/24  
 GTPI +1777G

### Ms Kress-Hill Sapphire-Red-ET

840 3142582610 Excellent-92 EEEEE @ 4-07  
 2-05 2x 305d 28301 4.1 1167 2.9 821  
 • Junior Champion, International R&W Show 2018  
 • Supreme Jr Champion, World Dairy Expo 2018  
 • All-American R&W Fall Calf 2018  
 • Jr Champion, WI Championship Jr Show 2019  
 • Reserve All-American R&W Fall Yearling 2019

*Maternal sister to Sapphire-Red*

### Kress-Hill Ms Sundance-Red EX-92 EEEVE 2E

4-03 2x 305d 28250 3.8 1064 3.0 858  
 • HM All-American Aged Cow 2020

### KRESS-HILL SNAP-ON-RED-ET

3260841678 99%RHA  
 Born: September 5, 2023 Herd ID: 1170

### Riverdown Unstopabull-Red

CAN 11801450 \*TY \*TV  
 PTA -350M -22F -23P 99R 4/24  
 PTA +1.95T +1.95UDC +1.18FLC GTPI +1951G

### Blondin Diamondback Luxury-Red

CAN 109951637 VG-85-CAN  
 2-03 2x 333d 22663 4.3 972 3.4 777  
 3-04 2x 247d 17798 4.3 772 3.7 659

### Dymenthalm Mr App Avalanche-TW

CAN 11957107 \*RC \*CV \*TL \*TY \*TD  
 PTA -370M -11F -10P 99R 4/24  
 PTA +3.55T +2.62UDC +1.98FLC GTPI +1864G

### Siemers Destry Sunny-Red-ET

69660572 Excellent-93 EEEEE 2E  
 3-08 2x 305d 32900 3.7 1232 3.3 1084  
 2-02 2x 305d 24830 3.8 944 3.4 838  
 • Reserve Junior All-American R&W Aged Cow 2018  
 • Junior All-American R&W 5-Year-Old 2016  
 • Junior All-American R&W Senior 3-Year-Old 2014  
 • 6x Junior All-American R&W Nominee

*Maternal sisters to Snap-On-Red*

### Kress-Hill Spicy-Red-ET VG-88

- Reserve All-American R&W Winter Yearling 2022
- Res Jr All-American R&W Senior 2-Year-Old 2023

### Kress-Hill Sci-Fi-Red-ET VG-88

- Nom All-American R&W Junior 2-Year-Old 2023
- Junior All-American R&W Junior 2-Year-Old 2023

### Kress-Hill Smoke-Red-ET VG-87

- Res Jr All-American R&W Summer Jr 2-Yr-Old 2022

*3rd Dam*

### Jerian Advent Sunny-Red-ET VG-85 VG-MS

*4th Dam*

### Jerian Rmrkr Saffron-Red-ET EX-91 EEEEE GMD

4-00 3x 365d 39590 3.2 1276 2.9 1132  
 Life: 1160d 109330 3.5 3879 3.0 3286

*5th Dam*

### Jerian Milestone Sherry EX-94 4E GMD DOM RC

6-00 3x 365d 49000 3.7 1797 2.8 1395  
 Life: 4247d 413760 3.7 15379 3.0 13063

- All-Wisconsin 5-Year-Old 2000

*6th Dam*

### Jerian Rookie Sunshine EX-94 3E GMD DOM

8-08 3x 365d 51870 3.7 1937 3.0 1555  
 Life: 2855d 280990 4.0 11200 3.2 9009

- Res All-Wisconsin 125,000 Lb Cow 1998

*7th Dam*

### Berkshire-Valley Star Siss EX-93 5E GMD DOM

8-11 2x 365d 48430 3.8 1848 2.9 1411  
 Life: 4230d 363730 3.8 13986 3.1 11098



**VALE-O-SKENE ATWOOD STARS EX-94 2E**  
 DAM OF LOT 2



**RYAN-VU UNIX SHASTI EX-94**  
 SAME MATERNAL FAMILY AS LOT 2  
 Reserve All-American 4-Year-Old 2023

## Lot 2

GILBERTSON & FLANNERY  
 605 FIRST AVENUE  
 HOLLANDALE, WI 53544  
 608-574-1031 ERIC

### MS GILDALE UNIX SUGAR-ET

840 3239285998 Very Good-85 @ 2-09  
 Born: May 17, 2021

Same family as Unix Sugar

#### Ryan-Vu Unix Shasti EX-94 EEEEE

3-06 2x 252d 28390 4.5 1273 3.4 955

- Reserve All-American 4-Year-Old 2023
- Reserve Grand Champion, WI Champ Show 2023
- Reserve Grand Champion, Midwest Spring 2023

#### Croteau Lesperron Unix-ET

CAN 107567492 EX-96-CAN ST'17 \*TY \*TV  
 PTA +696M +22F +14P 99R 4/24  
 PTA +1.0PL 2.97SCS -.4DPR 2.1%DCE  
 PTA +2.15T +1.99UDC +.11FLC 99R 4/24  
 GTPI +2308G

#### Vale-O-Skene Atwood Stars

CAN 11562026 Excellent-94 EEEEE 2E  
 5-11 2x 365d 33140 4.3 1416 3.2 1075  
 4-05 2x 365d 28890 4.3 1245 3.2 936  
 2-10 2x 365d 26220 4.2 1091 3.3 862  
 Life: 1502d 115470 4.3 4974 3.4 3903  
 • 3rd 5-Year-Old, WI Championship Show 2018  
 • Grand Champion, WI District 6 Show 2019

#### Amighetti Numero Uno-ET

ITA 17990915143 EX-90-HUN ST'15  
 PTA -836M +30F -12P 99R 4/24  
 PTA +.93T +.94UDC -.49FLC GTPI +2221G

#### Regan-ALH Domain Daya-ET

66625459 EX-93-3E-CAN 17\*  
 10-2 2x 365d 51621 4.3 2211 3.4 1766  
 Life: 5 Lacs 253225 4.3 10853 3.6 9165

#### Maple-Downs-I G W Atwood-ET

CAN 8956379 Excellent-90 \*TR \*TV \*TL \*TY \*TD  
 PTA -297M +12F -8P 99R 4/24  
 PTA +2.92T +1.87UDC +2.04FLC GTPI +1904G

#### Vale-O-Skene Gibson Skye

CAN 9590344 EX-92-3E-CAN  
 6-01 2x 341d 31409 3.9 1219 3.0 937  
 3-06 2x 321d 27392 3.9 1071 3.0 816  
 4-06 2x 365d 26003 4.1 1071 3.3 871  
 Life: 1392d 112214 3.9 4408 3.1 3451

3rd Dam

#### Robrook Astronomical Sally VG-87-CAN

2-03 2x 347d 23210 3.4 796 3.1 719

4th Dam

#### Neillcrest Ben Stephanie VG-85-CAN

3-06 2x 365d 26923 3.1 844 3.0 811



**JAS-K DIAMOND-B TWINKLE-RED EX-91**  
**DAM OF LOT 3**

*All-American R&W 5-Year-Old 2022*

## Lot 3

**JASON & BAILEE KEARNS**  
 21542 THISTLE LN  
 GAYS MILLS, WI 54631  
 608-306-2201 JASON

## TOMBETH ST TEXAS TORNADO-ET

840 3245569795 99%RHA \*RC  
 Born: September 10, 2023

### Jacobs Showtime-ET

CAN 111576086 \*RC \*TY \*TV  
 PTA -43M +67F +30P 82R 4/24  
 PTA -1.0PL 3.19SCS -3.6DPR 3.1%DCE  
 PTA +2.57T +1.74UDC +1.48FLC 81R 4/24  
 GTPI +2433G

### Jas-K Diamond-B Twinkle-Red

840 3142070633 Excellent-94 EEEEE 2E  
 4-08 2x 305d 30230 4.3 1299 3.3 1012  
 3-05 2x 365d 27800 4.0 1104 3.6 991  
 2-01 2x 305d 17880 4.1 740 3.5 619

- All-American R&W 5-Year-Old 2022
- 1st 5-Year-Old, International R&W Show 2022
- All-Wisconsin R&W 5-Year-Old 2022

### Sandy-Valley KR Excalibur

840 3140616380 \*TY \*TV  
 PTA +456M +91F +40P 99R 4/24  
 PTA +2.47T +1.48UDC +1.56FLC GTPI +2707G

### Erbacres Snapple Shakira-ET

840 3126918505 EX-97-3E-CAN 4\*  
 4-11 2x 365d 35567 4.8 1711 3.8 1367  
 • Supreme Champion, World Dairy Expo 2023

### Mr D Apple Diamondback

840 3013721049 Excellent-93 \*RC \*TV \*TL \*TY  
 PTA -382M -23F +0P 99R 4/24  
 PTA +2.52T +1.91UDC +1.42FLC GTPI +1880G

### Jas-K Caggain Tisha-Red-ET

73497811 Excellent-91 EEVVE @ 5-04  
 4-02 2x 305d 23060 3.9 898 3.2 740  
 2-01 2x 316d 19910 4.2 835 3.3 660  
 3-02 2x 266d 19310 4.1 792 3.3 640  
 • 8th Jr 2-Year-Old, International R&W Show 2017

#### 3rd Dam

**Vande Shot Tiffany-Red-ET** VG-88 VEEVV  
 4-03 2x 267d 21830 4.7 1024 3.3 719

#### 4th Dam

**Vande Mutant Logan-Red** VG-88 EEVVV  
 4-04 2x 365d 28930 3.7 1084 3.3 960

- Junior All-American R&W Winter YrIg 2007

#### 5th Dam

**Voight-Acres Laurier Linda** VG-87 VG-MS \*RC  
 5-08 2x 365d 31970 4.3 1372 3.4 1100  
 Life: 2108d 127360 4.2 5308 3.5 4423

#### 6th Dam

**Voight-Acres Rudolph Indy** VG-88 VG-MS  
 4-10 2x 365d 31300 3.2 1014 3.2 988  
 Life: 1984d 157740 3.2 5056 3.2 4970

#### 7th Dam

**Voight-Acres Charles Cindy** GP-82  
 2-00 2x 293d 16220 3.9 635 3.3 528

#### 8th Dam

**Voight-Acres Mark Christina** VG-85 VG-MS  
 4-03 2x 365d 30150 3.8 1157 3.1 928  
 Life: 3026d 211920 3.7 7893 3.2 6689



**ERBACRES SNAPPLE SHAKIRA-ET EX-97-3E-CAN**  
3RD DAM OF LOT 4  
*Supreme Champion, WDE & RAWF 2023*

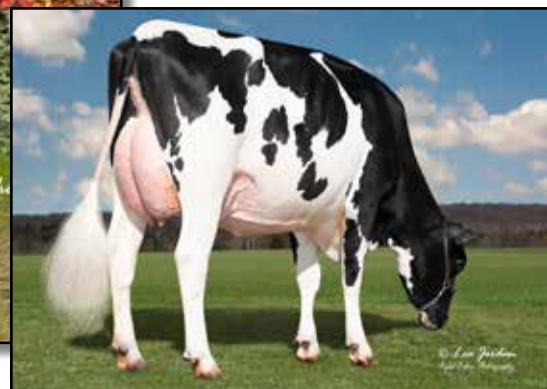

**WINRIGHT KDOC SHEWOLF-ET VG-86**  
DAM OF LOT 4

## Lot 4

KAMPHUIS FARMS LLC  
N4884 OAK GROVE RD  
BRANDON, WI 53919  
920-872-0243

### MB-Luckylady Eye Candy-ET

840 3234629820  
PTA +368M +45F +26P 82R 4/24  
PTA +1.5PL 2.86SCS -1.2DPR 2.8%DCE  
PTA +3.17T +2.59UDC +1.35FLC 81R 4/24  
GTPI +2536G

### Winright KDoc Shewolf-ET

CAN 14341928 Very Good-86 VG-MS @ 2-04

### KAMPY EYE CANDY SALON-ET

840 3269117831 99%RHA  
Born: December 1, 2023 Herd ID: 3074

### Farnear Delta-Lambda-ET

3125993715 GM 12/20 TR TP TC TY TV TL TD  
PTA +1317M +52F +47P 99R 4/24  
PTA +2.81T +2.74UDC +1.11FLC GTPI +2818G

### Ladyrose Caught Your Eye-ET

3130101491 Excellent-94 EEEEE  
3-02 2x 335d 32010 4.5 1433 3.2 1017  
• 3x All-American in Milking Form

### Woodcrest King Doc

840 3132417775 Excellent-90 GM 12/21 \*TY \*TV  
PTA +1561M +68F +54P 99R 4/24  
PTA +3.15T +2.07UDC +1.90FLC GTPI +2789G

### Jacobs Delta Shaz-ET

CAN 111576108 VG-85-3YR-CAN  
2-06 2x 365d 26526 4.5 1179 3.5 937  
3-11 2x 58d 6094 5.1 309 3.6 216 RIP

Full sisters to Delta Shaz

**Jacobs Delta Shaneesa-ET VG-88 \*RC**

**Jacobs Delta Shayla-ET VG-87 \*RC**

3rd Dam

### Erbacres Snapple Shakira-ET EX-97-3E-CAN 4\*

4-11 2x 365d 35567 4.8 1711 3.8 1367  
• Supreme Champion, WDE & RAWF 2023  
• All-American & All-Canadian Aged Cow 2023  
• Supreme Champion, WDE & RAWF 2021  
• All-American & All-Canadian Aged Cow 2021

4th Dam

### Miss Apple Snapple-Red-ET EX-96 EEEEE 2E

8-01 2x 332d 46755 4.4 2055 3.1 1470"  
Life: 2160d 222306 4.2 9257 3.4 7574  
• All-American R&W 125,000 lb.Cow 2020  
• Reserve All-American R&W 125,000 Lb Cow 2019  
• All-American R&W 4 Year Old 2017  
• Reserve All-Canadian R&W Senior Cow 2017  
• Res. All-American R&W Junior 3 Year Old 2016  
• Res. All-American R&W Junior 3 Year Old 2016  
• All-American R&W Junior 2-Year-Old 2015

5th thru 7th Dams

### Kamps-Hollow Altitude-ET EX-95 2E DOM \*RC

7-00 2x 365d 39690 4.7 1849 3.5 1385  
Life: 1844d 144460 4.4 6295 3.7 5288

### Clover-Mist Alisha-ET EX-93 3E DOM

8-07 2x 365d 36920 4.2 1553 3.4 1258  
Life: 2999d 226470 4.7 10659 3.6 8149

### Clover-Mist Augy Star-ET EX-94 4E DOM

7-10 2x 365d 43140 5.0 2136 3.3 1421  
Life: 2486d 206250 4.7 9793 3.5 7187

Next three dams Excellent!



**LEDGE-WAY BEEMER LITEMEUP EX-95 2E**  
**DAM OF LOT 5**

*HM All-American Senior 3-Year-Old 2021*

## Lot 5

REBEKAH & MILES SCHRAUFNAGEL  
 N1136 COUNTY HIGHWAY Z  
 MAYVILLE, WI 53050  
 920-212-0537

### LEDGE-WAY D LAMBDA LAINEY-ET

840 3279239126 99%RHA  
 Born: September 3, 2023 Herd ID: 1262

#### Farnear Delta-Lambda-ET

840 3125993715 GM 12/20 \*TY \*TV  
 PTA +1317M +52F +47P 99R 4/24  
 PTA +4.9PL 2.78SCS -.3DPR 2.1%DCE  
 PTA +2.81T +2.74UDC +1.11FLC 99R 14/24  
 GTPI +2818G

#### Ledge-Way Beemer Litemeup

3143164381 Excellent-95 EEEEE 2E  
 5-03 2x 305d 38170 4.0 1536 3.1 1170  
 3-02 2x 305d 27740 3.5 961 3.0 841

- HM All-American Senior 3-Year-Old 2021
- 3rd Senior 3-Year-Old, International Show 2021
- HM Int Champion, WI Championship 2021

#### Mr Mogul Delta 1427-ET

72128216 GM 8/20 \*TY \*TV  
 PTA +843M +54F +31P 99R 4/24  
 PTA +1.12T +1.76UDC +.36FLC GTPI +2597G

#### EDG Lorette Uno 2198-ET

72437745 Excellent-91 2E  
 4-02 2x 330d 14361 4.1 585 3.6 512  
 3-02 2x 320d 13903 3.8 528 3.6 494

#### Pol Butte Mc Beemer-ET

CAN 7525863 \*TY \*TV  
 PTA -3M -4F -5P 99R 4/24  
 PTA +2.28T +1.45UDC +.78FLC GTPI +1717G

#### Sunny-Valley Aftshk Lacy

141533281 Excellent-91 EEVEE @ 5-10

#### 3rd Dam

**Sunny-Valley Damion Lydia** EX-90 EEVVE

#### 4th Dam

**Sunny-Valley Roy Lillie** GP-82

2-02 2x 318d 25440 3.6 912 3.3 848

#### 5th Dam

**Sunny-Valley Dramatic Lilac** EX-90 EEVVV

3-02 2x 365d 35020 4.0 1407 3.3 1150  
 Life: 1378d 113240 3.5 4004 3.3 3753

#### 6th Dam

**Sunny-Valley Kemview Lava** VG-86 VG-MS

5-07 2x 365d 44260 3.2 1409 3.0 1348  
 Life: 2056d 203480 3.5 7170 3.1 6231

#### 7th Dam

**Sunny-Valley Mandel Lynette** VG-85

5-02 2x 365d 36570 3.7 1371 3.2 1172  
 Life: 1668d 157330 3.7 5802 3.2 5050





**JO-CLAR OUTSIDE REESE EX-94**  
 DAM OF LOT 6

## Lot 6

BRANDON & SHIANNE FERRY  
 W2650 HARVESTORE RD  
 HILBERT, WI 54129  
 608-335-8861

### FER-CREST STAN RAMBLER-ET

840 3229171474 99%RHA  
 Born: November 5, 2021 Herd ID: 394

Fresh: March 28, 2024

### Black Silver Crush Stan-ET

CAN 111369896 \*TY \*TV  
 PTA +209M -39F -8P 92R 4/24  
 PTA -.8PL 2.90SCS -2.0DPR 3.6%DPR  
 PTA +3.36T +2.93UDC +1.19FLC 90R 4/24  
 GTPI +1901G

### Jo-Clar Outside Reese

139710762 Excellent-94 EEEEE 5E  
 11-7 3x 365d 47870 5.3 2551 3.2 1548  
 7-04 2x 336d 33480 5.6 1871 3.1 1033  
 8-06 2x 365d 34440 4.8 1643 3.1 1065  
 3-11 2x 335d 29980 4.2 1262 3.5 1047  
 13-5 2x 305d 16280 3.8 1365 3.0 1102  
 Life: 3454d 313600 4.8 14944 3.3 10184

### Oh-River-Syc Crushabull-ET

3135145001 \*TY \*TV  
 PTA +312M -19F +4P 99R 4/24  
 PTA +3.34T +2.74UDC +1.42FLC GTPI +2130G

### Lindenright Doorman Moodify-ET

CAN 12470193 1\*

### Comestar Outside-ET

CAN 6026421 EX-95-CAN GM 1/08 \*TV  
 PTA -470M -3F -32P 99R 4/24  
 PTA -.47T -1.00UDC +.20FLC GTPI +1782G

### Jo-Clar Rubens Rose

135003361 Very Good-88 EX-MS @ 7-05  
 3-07 2x 336d 26840 3.7 1005 3.4 918  
 5-07 2x 357d 24850 3.6 884  
 2-01 2x 365d 18220 4.7 848 3.7 667  
 Life: 1725d 116670 4.0 4613 3.5 3188

#### 3rd Dam

**Jo-Clar Milan Reba-ET VG-86 VG-MS**  
 5-03 2x 329d 28960 4.9 1413 3.2 936  
 Life: 1571d 120310 4.5 5375 3.3 4015

#### 4th Dam

**Jo-Clar Broker Rhonda VG-87 VG-MS**  
 4-03 2x 363d 29740 5.5 1637 3.3 986  
 Life: 1826d 131150 4.3 5587 3.3 4308

#### 5th Dam

**Jo-Clar Astro Jet Rita EX-90 EEEEE 2E**  
 6-09 2x 365d 27610 4.3 1177 3.1 851  
 Life: 2638d 175150 3.9 6789 3.1 5502

#### 6th Dam

**Jo-Clar Lancer Rose VG-88**  
 3-08 2x 365d 24640 4.1 1021 3.2 793  
 Life: 1671d 104580 4.0 4150 3.2 3307

#### 7th Dam

**Jo-Clar Marvex Pauline VG-87**

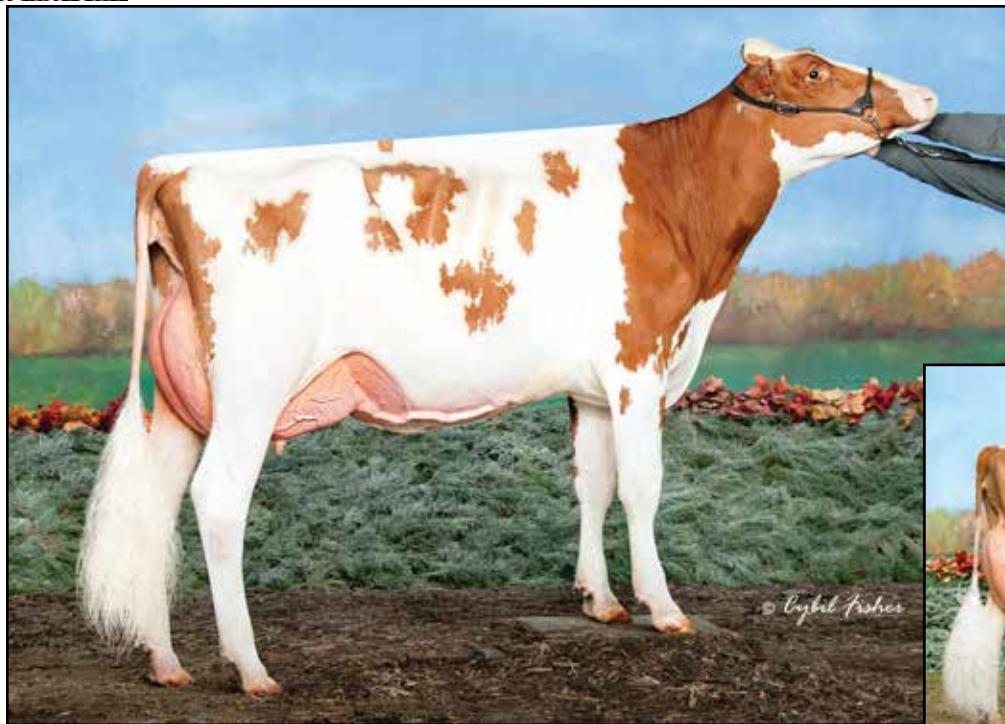

**HILROSE AVLANCH ADEL-RED-ET EX-91**  
 DAM OF LOT 7; 2ND DAM OF LOT 8

*Reserve All-American R&W Milking Yearling 2020*



**HILROSE ADVENT ANNA-RED-ET EX-95 4E**  
 2ND DAM OF LOT 7; 3RD DAM OF LOT 8

*Reserve All-American R&W 125,000 Lb Cow 2017*

## Lot 7

JOSEPH BRANTMEIER  
 N7499 S HARWOOD RD  
 HILBERT, WI 54129  
 920-989-1167

### HILROSE ALTUDE APRIL-RED-ET

840 3236376827 Very Good-86 VG-MS @ 2-01  
 Born: December 8, 2021

Due: December 26, 2024 to  
 Farnear Architect-ET \*RC 551H004610

#### Farnear Altitude-Red-ET

840 3128013348 \*TY \*TV  
 PTA +154M +14F +14P 99R 4/24  
 PTA +.2PL 2.94SCS -2.9DPR 3.1%DCE  
 PTA +2.86T +2.54UDC +1.35FLC 99R 4/24  
 GTPI +2190G

#### Hilrose Avalnch Adel-Red-ET

840 3141071500 Excellent-91 EX-MS @ 5-04  
 3-06 2x 365d 45110 4.1 1844 3.5 1574  
 1-11 2x 365d 33870 4.7 1601 3.7 1238  
 • Res All-American R&W Milking Yearling 2020

*Maternal sisters to Avalnch Adel-Red]*

#### Hilrose Avalnch Addy-Red EX-91

• HM All-American R&W Milking Yearling 2020

#### Hilrose Altitude Audi-Red-ET EX-91

• Grand Champion WI District 10 Show 2023  
 • HM All-American R&W Spring Calf 2020

#### Mr LR EDG Arvis 18196-ET

840 3125201960 \*RC \*TY \*TV  
 PTA -448M +12F +5P 98R 4/24  
 PTA +1.85T +2.09UDC +1.14FLC GTPI +2176G

#### Farnear TBR Aria Adler-ET

72437575 Excellent-96 2E \*RC  
 8-02 2x 365d 37920 4.4 1678 3.5 1312

• All-American Lifetime Production Cow 2021

#### Dymenthalm Mr App Avalanche-TW

CAN 11957107 \*RC \*CV \*TL \*TY \*TD  
 PTA -370M -11F -10P 99R 4/24  
 PTA +3.55T +2.62UDC +1.98FLC GTPI +1864G

#### Hilrose Advent Anna-Red-ET

69005117 Excellent-95 EEEEE 4E GMD  
 7-02 2x 365d 47040 5.2 2456 3.5 1659  
 8-03 2x 365d 45250 4.9 2227 3.3 1512  
 Life: 3482d 362320 4.8 17452 3.5 12718

• Reserve All-American R&W 125,000 Lb Cow 2017

• Reserve All-American R&W Aged Cow 2016

• Nom All-American R&W 5-Year-Old 2015

## Lot 8

### HILROSE ROMPEN ARCADE-RED

840 3281425821  
 Born: December 1, 2023 Herd ID: 2041  
 Sire: Trent-Way-JS Rompen-Red-ET  
 Dam: Hilrose Altude April-Red-ET VG-86 (Lot 7)

#### 3rd Dam

**Hilrose Rubens Ashlyn EX-91 VEVEE GMD \*RC**  
 4-06 2x 365d 35290 3.5 1223 3.1 1097

#### 4th Dam

**Wilstar Derry Alissa-ET EX-91 2E GMD**  
 4-07 2x 365d 36810 4.4 1613 3.1 1152

#### 5th Dam

**Wilstar-RS Ldr Angel-Red-ET EX-91 2E GMD**  
 4-07 2x 365d 36810 4.4 1613 3.1 1152

Life: 1326d 106070 3.9 4168 3.2 3415

#### 5th & 6th Dams

**Dreamstreet Enhancer Alicia EX-94 3E GMD**  
 8-05 2x 365d 36370 4.9 1773 2.9 1069

Life: 3559d 224670 4.4 9974 3.1 7072

**Dreamstreet Triple Ali-Red-ET EX-90 EVEE**  
 5-02 2x 365d 24380 3.9 962 3.4 841

*Next four dams Excellent*

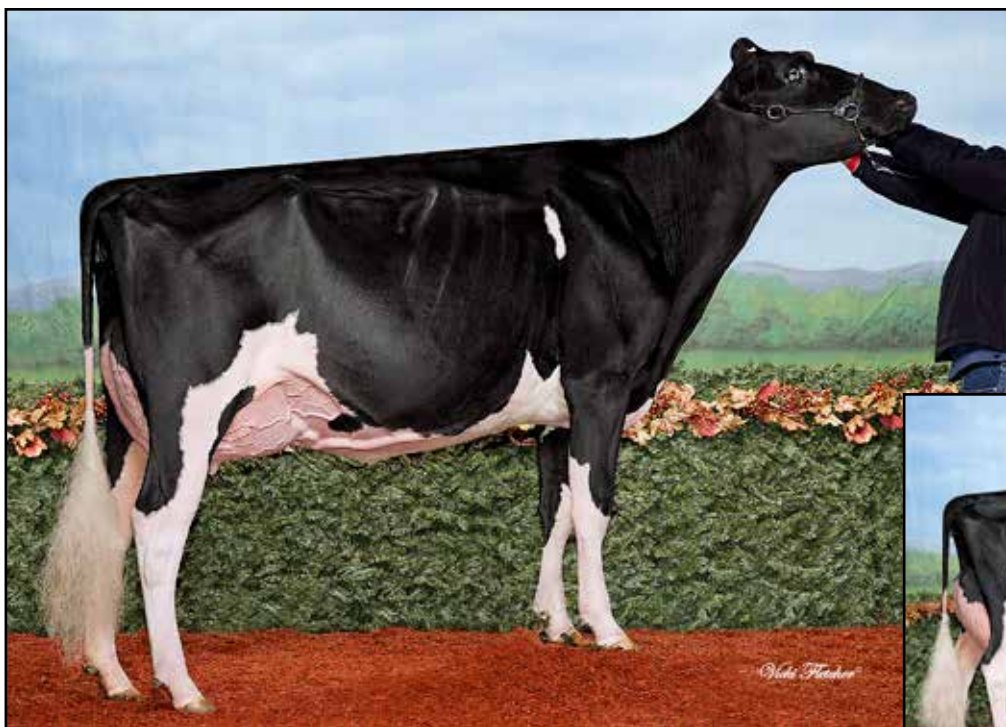

**KNONAU DALE ORANGE CRUSH EX-93**  
**MATERNAL SISTER TO DAM OF LOT 9**

*Nominated All-American Junior 3-Year-Old 2017*



**KNONAU DALE JASMINE EX-96-4E-CAN**  
**3RD DAM OF LOT 9**

*Reserve All-Canadian Longtime Production Cow 2017*

## Lot 9

STEVEN IRWIN  
9400 MERIDIAN RD  
BEASON, IL 62512  
217-871-7738

### LAKESHORE DOC LOLA-ET

840 3238071979 Very Good-87 EX-MS  
Born: December 23, 2021 Herd ID: 231  
PTA +3.10T +2.58UDC 4/24

Fresh: March 18, 2024

*Maternal sister to Lemon Pie*

**Knonaudale Orangecrush EX-93 EEEEE 6\***

2-11 2x 365d 29610 4.7 1380 3.4 1020

• *Nom All-American Junior 3-Year-Old 2017*

• *Nom All-Canadian Junior 3-Year-Old 2017*

### Woodcrest King Doc

840 3132417775 Excellent-90 GM 12/21 \*TY \*TV  
PTA +1561M +68F +54P 99R 4/24  
PTA +3.3PL 3.12SCS -1.6DPR 2.2%DCE  
PTA +3.15T +2.07UDC +1.90FLC 99R 4/24  
GTPI +2789G

### Lakeshore Lemon Pie-ET

840 3149336488 Very Good-87 VVVVV @ 4-00  
3-04 2x 365d 32356 4.5 1449 3.1 1021

### Morningview McC Kingboy-ET

72044077 Excellent-92 \*TY \*TV A2A2  
PTA +909M +22F +23P 99R 4/24  
PTA +1.73T +1.47UDC +.17FLC GTPI +2310G

### WBC-ZBW Mack Daddy-ET

3012506777 Very Good-88 VEVVV  
3-01 3x 365d 39560 3.3 1303 3.4 1355  
1-11 3x 365d 37410 3.1 1154 3.2 1188

### Croteau Lesperron Unix-ET

CAN 107567492 EX-96-CAN ST'17 \*TY \*TV  
PTA +696M +22F +14P 99R 4/24  
PTA +2.15T +1.99UDC +.11FLC GTPI +2308G

### Knonaudale Mudpie-ET

CAN 11225526 Excellent-94 EEEVE 2E  
4-08 2x 305d 30120 4.6 1377 3.5 1046  
5-11 2x 273d 25280 4.5 1127 3.5 878

• *Nominated All-American Aged Cow 2018*

• *Reserve All-American Junior 3-Year-Old 2015*

• *HM All-Canadian Junior 3-Year-Old 2015*

*3rd Dam*

**Knonaudale Jasmine EX-96-4E-CAN 14\***

8-02 2x 365d 33603 4.9 1645 3.4 1144

Life: 6 Lacs 170596 4.5 7756 3.5 6056

• *Reserve All-Canadian Longtime Prod Cow 2017*

*4th Dam*

**Knonaudale Elsy EX-92 2E 7\***

3-09 2x 365d 34350 3.3 1118 3.2 1111

*5th Dam*

**Knonaudale Anna VG-88-CAN 4\***

7-00 2x 365d 30864 4.3 1329 3.4 1054

Life: 5 Lacs 160063 4.3 6892 3.6 5743

*6th Dam*

**Knonaudale Toodie GP-83-2YR-CAN 4\***

3-09 2x 339d 29310 3.8 1105 3.4 994

Life: 8 Lacs 194510 3.7 7216 3.3 6490

*7th Dam*

**Knonaudale Perpetua VG-87-CAN 6\***

6-02 2x 365d 32079 3.9 1243 3.3 1045

Life: 5 Lacs 136498 3.8 5243 3.8 4632

*8th Dam*

**Knonaudale Liz VG-88-CAN 5\***

7-10 2x 309d 25483 4.1 1036 3.1 780

Life: 6 Lacs 126923 4.3 5463 3.5 4396



**INDIANHEAD REDCARPET TIA-ET EX-94 2E**  
**3RD DAM OF LOT 10**

*Nominated All-American 5-Year-Old 2015*

## Lot 10

**BROOKS HENDRICKSON**  
 N9385 COUNTY ROAD CC  
 BELLEVILLE, WI 53508  
 608-255-5530

### EXQUISITE LUSTROUS CHEERIO

840 3270371324 99%RHA  
 Born: September 1, 2023 Herd ID: 853

#### Eskdale Lustrous PP

840 3214540632 \*PP \*TR \*A2A2 \*BB  
 PTA +734M +71F +33P 82R 4/24  
 PTA +.8PL 2.95SCS -1.7DPR 2.1%DCE  
 PTA +3.19T +2.52UDC +1.80FLC 81R 4/24  
 GTPI +2748G

#### Exquisite Tropic Comic

840 3229263024 Very Good-86 VVVVV @ 2-05

#### Cherry-Lily Zip Luster-P-ET

840 3138843085 GM 12/22 \*PC \*TC \*TY \*TV  
 PTA +1592M +81F +49P 99R 4/24  
 PTA +2.57T +2.17UDC +1.70FLC GTPI +2892G

#### Eskdale Splendid Almah

840 3139120139 Excellent-91 EEEEE  
 3-10 2x 365d 35270 4.9 1722 3.8 1331  
 2-00 2x 305d 24540 5.0 1220 3.8 940

#### Peak Tropic-ET

840 3145229820 Very Good-85  
 PTA +628M +69F +42P 99R 4/24  
 PTA +2.52T +1.92UDC +1.42FLC GTPI +2682G

#### Exquisite Cameo-ET

840 3149434224 Excellent-91 EEVVE @ 5-01  
 4-04 2x 365d 32900 3.7 1215 3.6 1185  
 3-03 2x 353d 33340 3.6 1188 3.5 1164  
 2-01 2x 365d 26730 3.7 981 3.5 930

#### 3rd Dam

##### Indianhead Redcarpet Tia-ET EX-94 EEEEE 2E

6-00 3x 365d 39980 4.8 1939 3.7 1486  
 Life: 2035d 197750 4.9 9693 3.6 7028  
 • Nominated All-American 5-Year-Old 2015  
 • Res Grand Champ, Midwest Fall National 2015

#### 4th Dam

##### Indianhead Milan Tina-ET EX-92 EEVVE 3E

7-10 3x 361d 37460 3.6 1358 3.1 1179  
 Life: 2803d 261950 3.9 10188 3.2 8464

#### 5th Dam

##### C Alanvale Inspiration Tina EX-95 2E GMD DOM

6-00 2x 365d 36010 5.1 1829 3.3 1184  
 Life: 1503d 136010 4.5 6122 3.3 4555  
 • Res All-American Aged Cow 1995-1996  
 • Res Grand Champ, International Show 1995  
 • All-Canadian Junior 3-Year-Old 1993  
 • HM All-American Junior 2-Year-Old 1991

#### 6th Dam

##### Alanvale Puget Anetia VG-85-CAN

12-0 2x 365d 23812 4.1 970 3.5 827  
 Life: 11 Lact 203901 4.2 8503 3.5 5600



**GARAY ALEXANDER DESTINY-ET EX-94**  
**DAM OF LOT 11**

*All-American Milking Yearling 2011*

## Lot 11

**JEMMA OBERT**  
**840 BRIODY ST**  
**BURLINGTON, WI 53105**  
**262-707-8366**

### REDCARPET LIZZIE-ET

840 3227954972 \*RC  
 Born: March 21, 2023 Herd ID: 5029

*Full sister to Alexander Destiny*

**Garay Alexander Deluxe EX-93-4E-CAN 3\***  
 7-09 2x 365d 31568 4.0 1254 3.3 1032  
 Life: 6 Lacs 159271 4.1 6475 3.2 5075

### Farnear Delta-Lambda-ET

840 3125993715 GM 12/20 \*TY \*TV  
 PTA +1317M +52F +47P 99R 4/24  
 PTA +4.9PL 2.78SCS -.3DPR 2.1%DCE  
 PTA +2.81T +2.74UDC +1.11FLC 99R 14/24  
 GTPI +2818G

### Garay Alexander Destiny-ET

CAN 106351725 Excellent-94 EEEEE  
 3-08 2x 365d 35480 3.5 1236 2.8 996  
 1-10 2x 365d 24700 3.8 932 3.1 755  
 Life: 1447d 117300 3.6 4251 3.0 3481

- All-American Milking Yearling 2011
- 1st Milking Yearling, International Show 2011
- HM All-Canadian Milking Yearling 2011
- 1st Sr 3-Year-Old & Intermediate Champion, Midwest Fall National Show 2013

### Mr Mogul Delta 1427-ET

72128216 GM 8/20 \*TY \*TV  
 PTA +843M +54F +31P 99R 4/24  
 PTA +1.12T +1.76UDC +.36FLC GTPI +2597G

### EDG Lorette Uno 2198-ET

72437745 Excellent-91 2E  
 4-02 2x 330d 14361 4.1 585 3.6 512  
 3-02 2x 320d 13903 3.8 528 3.6 494

### Golden-Oaks St Alexander-ET

61133837 Excellent-94 \*TY \*TV \*TL \*TD  
 PTA -191M +33F -12P 99R 4/24  
 PTA +.18T -.38UDC +.76FLC GTPI +1857G

### Stanhope Dellia Goldwyn-ET

7807938C VG-88-4YR-CAN 19\*  
 3-08 2x 365d 35015 4.6 1624 3.2 1130  
 5-10 2x 348d 36482 3.5 1272 3.1 1140  
 2-01 2x 365d 26662 4.2 1128 3.3 877  
 Life: 3 Lacs 109637 4.1 4506 3.3 3567  
 • Dam of 29 VG & EX daughters!

*3rd Dam*

**Wilcoxview Dbl Dellia-ET VG-87-CAN 6\***  
 3-01 2x 365d 29658 3.1 924 3.5 1052  
 Life: 4 Lacs 104533 3.3 3402 3.6 3719

*4th Dam*

**Regancrest Durene-ET EX-91 2\***  
 6-01 3x 362d 30911 4.0 1241 3.8 1179

*5th Dam*

**Snow-N Denises Dellia EX-95 2E GMD DOM 5\***  
 7-06 2x 365d 35610 4.0 1431 3.1 1103  
 Life 2558d 180240 3.9 7108 3.4 6065

- Grand Champion Wisconsin Sprg/Nat 1991
- Global Cow of Year 2005

*6th Dam*

**Snow-N Dorys Denise EX-90 2E GMD DOM**  
 5-09 2x 365d 33350 2.8 1256 3.1 1038  
 Life: 1604d 114010 3.6 4153 3.2 3649



**STRANS-JEN-D TEQUILA-RED-ET EX-96 2E**  
 DAM OF LOT 12  
*All-American R&W 4-Year-Old 2015*



**JEN-D DEVIL TIFFANY-RED-ET EX-95 3E**  
 2ND DAM OF LOT 12  
*Seven time R&W All-American Nominee*

## Lot 12

REUTER DAIRY INC.  
 9434 DUTCH LANE RD  
 PEOSTA, IA 52068  
 563-590-3957

### SIEMERS TEASE-RED-ET

840 3200787740  
 Born: December 13, 2023

#### Riverdown Unstopabull-Red

CAN 11801450 \*TY \*TV  
 PTA -350M -22F -23P 99R 4/24  
 PTA +1.9PL 2.96SCS +1.2DPR 2.3%DCE  
 PTA +1.95T +1.95UDC +1.18FLC 99R 4/24  
 GTPI +1951G

#### Strans-Jen-D Tequila-Red-ET

141024338 Excellent-96 EEEEE 2E  
 6-04 2x 365d 32840 4.3 1428 3.4 1116  
 4-10 2x 293d 27840 4.4 1231 3.0 842  
 2-05 2x 365d 24550 4.7 1145 3.4 831  
 3-09 2x 306d 23990 4.4 1048 3.3 793  
 Life: 1512d 118510 4.5 5327 3.4 3991

#### Dymenthalm Mr App Avalanche-TW

CAN 11957107 \*RC \*CV \*TL \*TY \*TD  
 PTA -370M -11F -10P 99R 4/24  
 PTA +3.55T +2.62UDC +1.98FLC GTPI +1864G

#### Cherry Crest Thats Neat

CAN 11432171 EX-91-3E-CAN 9\*  
 6-02 2x 365d 37621 3.9 1481 3.4 1261  
 Life: 5 Lacs 169344 4.3 7211 3.5 5866

#### Scientific Director-Red

138551069 Excellent-90 TV TL TD  
 PTA -2020M -26F -40P 97R 4/24  
 PTA +1.05T +.46UDC +.06FLC GTPI +1580G

#### Jen-D Devil Tiffany-Red-ET

62918023 Excellent-95 EEEEE 3E  
 8-07 2x 365d 36170 4.3 1546 3.0 1082  
 6-06 2x 365d 36140 4.1 1472 3.3 1196  
 Life: 2282d 189780 4.2 8060 3.1 5867

*Maternal sisters to consignment*

#### Milksource Tantrum-Red-ET EX-92 EEEEE

• Reserve All-American R&W Sr 3-Year-Old 2022

#### Milksource Torrent-Red-ET VG-87

• HM All-American R&W Summer Jr 2-Yr-Old 2022

#### Milksource Thunder-Red-ET VG-88

• Supreme Champion Heifer, WDE 2019  
 • Junior Champion, International R&W Show 2019

#### Milksource Taelyn-ET

• Reserve Supreme Champion Heifer, WDE 2018  
 • Junior Champion, International Holstein Show 2018

#### TEQUILA!

• Res All-American R&W Aged Cow 2017  
 • Res All-American R&W 5-Year-Old 2016  
 • Unan All-American R&W 4-Year-Old 2015  
 • Grand Champion International R&W Show 2015  
 • Unan All-American R&W Sr 3-Year-Old 2014  
 • Nom All-American B&W Sr 3-Year-Old 2014  
 • Grand Champion International R&W Show 2014  
 • Res All-American R&W Sr 2-Year-Old 2013

#### TIFFANY!

• Seven time R&W All-American Nominee!  
 • Nom All-American R&W 125,000LB Cow 2015  
 • Nom All-American R&W Aged Cow 2014  
 • Nom All-American R&W 5-Year-Old 2012  
 • Nom All-American R&W 4-Year-Old 2011  
 • Nom All-American R&W Sr 2-Year-Old 2009

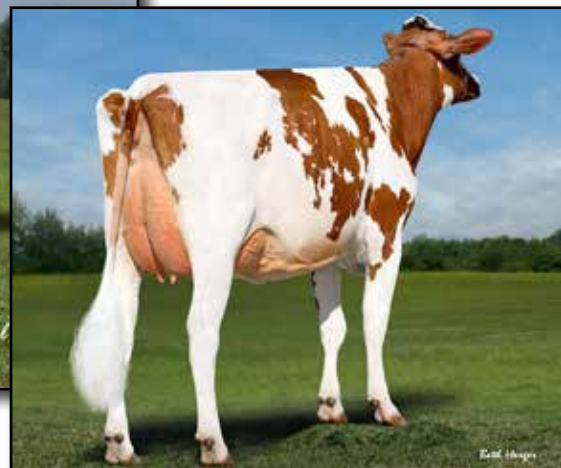

**SONNENBROOK ASHANTI-RED-ET VG-88**  
**DAM OF LOT 13**

*Nominated All-American R&W Senior 2-Year-Old 2023*

## Lot 13

RYAN SONNENBURG  
W4149 FAHEY RD  
BELLEVILLE, WI 53508  
608-516-6213

### Mr Blondin Warrior-Red-ET

840 3139655530 \*TY \*TV  
PTA -830M -26F -18P 99R 4/24  
PTA -5.0PL 2.94SCS -2.2DPR 3.1%DCE  
PTA +2.78T +1.40UDC +1.18FLC 99R 4/24  
GTPI +1669G

### Sonnenbrook Ashanti-Red-ET

840 3203842004 Very Good-88 EVEVE @ 3-00  
2-04 2x 348d 34060 4.6 1572 3.5 1194

- *Nom All-American R&W Senior 2-Year-Old 2023*
- *Nom All-American R&W Fall Yearling 2022*
- *4th Fall Yearling, International Show 2022*

### SONNENBROOK AMIRAH-RED-ET

840 3233657413 99%RHA  
Born: January 18, 2024

### Dymenthalm Mr App Avalanche-TW

CAN 11957107 \*RC \*CV \*TL \*TY \*TD  
PTA -370M -11F -10P 99R 4/24  
PTA +3.55T +2.62UDC +1.98FLC GTPI +1864G

### Triplecrown-JW Door Wisp-ET

840 3128860372 VG-85-CAN \*RC  
3-03 2x 365d 35587 4.0 1424 3.5 1246  
2-01 2x 310d 17068 4.0 688 3.5 589

### Farnear Altitude-Red-ET

840 3128013348 \*TY \*TV  
PTA +154M +14F +14P 99R 4/24  
PTA +2.86T +2.54UDC +1.35FLC GTPI +2190G

### Kamps-JS Dman Applepie-ET

840 3143597630 Excellent-90  
5-04 2x 267d 27750 4.5 1244 3.5 971  
4-00 2x 319d 26800 4.7 1260 3.6 978

#### 3rd Dam

**Ms Apple Juice-ET** EX-92 EEEEE \*RC  
5-06 2x 305d 26690 5.6 1485 3.5 931

#### 4th Dam

**KHW Regiment Apple-Red-ET** EX-96 4E DOM CV  
9-01 2x 365d 36750 4.3 1582 3.3 1211  
Life: 2898d 240640 4.7 11394 3.7 9013  
• *All-American R&W 125,000 Lb Cow 2013*  
• *All-American R&W Aged Cow 2011*  
• *Unanimous All-American Jr 2-Year-Old 2006*

#### 5th Dam

**Kamps-Hollow Altitude-ET** EX-95 2E DOM \*RC  
7-00 2x 365d 39690 4.7 1849 3.5 1385  
Life: 1844d 144460 4.4 6295 3.7 5288

#### 6th thru 10th Dams

**Clover-Mist Alisha-ET** EX-93 3E DOM  
8-07 2x 365d 36920 4.2 1553 3.4 1258  
Life: 2999d 226470 4.7 10659 3.6 8149  
**Clover-Mist Augy Star-ET** EX-94 4E DOM  
7-10 2x 365d 43140 5.0 2136 3.3 1421  
Life: 2486d 206250 4.7 9793 3.5 7187

#### D-R-A August

EX-96 4E DOM  
8-05 3x 365d 27460 4.3 1187 3.2 871  
Life: 3443d 190200 4.4 8281 3.5 4818  
• *Nominated All-American Aged Cow 1986*

#### D-R-A Ideal Precious Leader

EX-90 2E  
Life: 2456d 133250 4.0 5308

#### D-R-A Princess Lad Leader

EX-90 3E  
9-05 2x 305d 19160 4.2 809



**HARVUE ROY FROSTY EX-97 3E**  
**2ND DAM OF LOT 14**

*2X Supreme Champion World Dairy Expo*

## Lot 14

**BILL OPPRIECHT**  
 23707 MORNING GLORY LN  
 EASTMAN, WI 54626  
 608-874-4492

### Braedale Goldwyn

CAN 10705608 GP-CAN GM 12/11 \*CD \*TV \*TL  
 PTA -650M -5F -10P 99R 4/24  
 PTA -1.3PL 2.82SCS -1.2DPR 2.6%DCE  
 PTA +1.05T +.62UDC +.79FLC 99R 4/24  
 GTPI +1885G

### Duckett Shock Friskey-ET

72366983 Very Good-87 VEEVV @ 5-09  
 5-02 2x 365d 35960 3.3 1196 3.1 1118  
 4-00 2x 365d 34360 3.3 1144 3.3 1125  
 3-00 2x 283d 25370 3.8 966 3.2 800  
 2-00 2x 310d 22150 3.8 832 3.1 692  
 Life: 1451d 126140 3.6 4487 3.2 4005

### OPPRIDE GOLDWYN BABE-ET

145530178  
 Born: March 3, 2023 Herd ID: 73

### Shoremar James

CAN 5902195 GP-81-CAN GM 2/04 \*TV \*TL  
 PTA -1366M -28F -22P 99R 4/24  
 PTA -1.05T -1.42UDC -.143FLC GTPI +1319G

### Braedale Baler Twine-ETS

CAN 6860888 VG-86-CAN 34\*  
 2-01 2x 365d 30906 4.9 1521 3.2 993

### Mr Atlees Sht Aftershock-ET

65249839 Excellent-92 ST\*12 \*TV \*TL \*TY \*TD  
 PTA -433M -22F -31P 99R 4/24  
 PTA +1.55T +1.17UDC +.59FLC GTPI +1680G

### Harvue Roy Frosty

52378753 Excellent-97 EEEEE 3E GMD  
 5-07 2x 365d 44710 5.0 2222 3.0 1332  
 6-08 2x 365d 40600 5.3 2154 3.1 1247  
 3-10 2x 365d 37496 4.5 1679 3.1 1174  
 Life: 2285d 217250 4.8 10507 3.2 6856

• Dam of 18 Excellent & 19 Very Good daughters

### FROSTY!

- Supreme Champion World Dairy Expo 2009 & 2010
- All-American Aged Cow 2010
- Grand Champion International Show 2010
- Unanimous All-American 5-Year-Old 2009
- Unanimous All-Canadian 5-Year-Old 2009
- Res Grand Champion Royal Winter Fair 2009
- All-American Senior 3-Year-Old 2007
- Int & Res Grand Champ, International Show 2007
- Nom All-American Senior 2-Year-Old 2006

### 3rd Dam

**Harvue Sam Heidi EX-93 EEEEE 3E DOM**  
 5-07 2x 365d 34700 4.6 1586 3.2 1115  
 Life: 2480d 183870 4.5 8335 3.4 6312

### 4th Dam

**Harvue Skybuck Harmony VG-88 EEVVV**  
 2-00 2x 263d 17520 4.4 775 3.4 600

### 5th Dam

**Harvue Melvin Hallie VG-86**  
 4-08 2x 365d 33690 4.4 1490 3.2 1093  
 Life: 1234d 102120 4.2 4270 3.3 3355

### 6th Dam

**Harvue Bell Harrison VG-86 GMD DOM**  
 10-4 2x 365d 38040 3.4 1301 3.0 1124  
 Life: 3171d 264120 3.5 9273 3.1 8221

### 7th Dam

**Harvue Libido Harrison VG-87**  
 6-00 2x 365d 22360 3.8 843





**MILKSOURCE ATTICA-RED EX-92**  
DAM OF LOT 15

*All-American Summer Junior 2-Year-Old 2020*



**MILKSOURCE AUDI VG-88**  
MATERNAL SISTER TO LOT 15

*Reserve All-American Junior 2-Year-Old 2023*

# Lot 15

**JOHNATHAN HEINSOHN**  
34695 KIRKLAND RD  
KIRKLAND, IL 60146  
815-979-5314

## Luck-E Azoom

840 3220169853 \*RC \*TP \*TC  
PTA +385M +21F +2P 80R 4/24  
PTA +.1PL 3.04SCS -2.8DPR 2.3%DCE  
PTA +3.82T +3.01UDC +1.40FLC 79R 4/24  
GTPI +2253G

## Milksource Attica-Red

3132912641 Excellent-92 EEVVE \*TC \*TL \*TD  
2-10 2x 337d 33569 4.1 1381 3.1 1037  
4-00 2x 336d 27320 3.8 1048 3.3 910  
1-10 2x 302d 24430 4.1 994 3.2 787  
• Res All-American R&W Junior 3 Year Old 2021  
• All-American Summer Junior 2-Year-Old 2020  
• All-American R&W Summer Jr 2-Year-Old 2020

## REDCARPET AZM ARMADA-RED-ET

840 3253913855 99%RHA  
Born: September 19, 2023 Herd ID: 5112

*Maternal sisters to Armada-Red*

### Milksource Audi-ET VG-88

• Reserve All-American Junior 2-Year-Old 2023

### Milksource Rlight Antsy-Red-ET

• HM All-American R&W Summer Yearling 2023

### Milksource Adios-Red-ET

• Nom All-American R&W Summer Yearling 2023

## Siemers Happen-ET

840 3208356666 \*TR \*TP \*TY \*TV A2/A2  
PTA +795M +63F +35P 84R 4/24  
PTA +3.67T +2.76UDC +1.84FLC GTPI +2619G

## Luck-E Avalanche Azoom-ET

840 3136500265 Excellent-93 EEEEE \*RC  
4-01 2x 331d 35410 4.3 1540 3.3 1179  
Life: 1228d 109560 4.4 4853 3.3 3580

## Zimmerview Wonka Loyola-P

73926711 \*RC \*PC \*TY \*TV  
PTA +1448M +25F +33P 99R 4/24  
PTA +1.38T +1.93UDC -.24FLC GTPI +2145G

## Ms Apple Atarah-ET

840 3124554027 Very Good-86 VG-MS @ 2-00 \*RC  
1-10 2x 365d 28953 3.9 1137 3.3 950  
• Nom All-American Milking Yearling 2016  
• Nom All-Canadian Milking Yearling 2016

*3rd Dam*

### KHW Regiment Apple-Red-ET EX-96 4E DOM CV

9-01 2x 365d 36750 4.3 1582 3.3 1211

Life: 2898d 240640 4.7 11394 3.7 9013

• All-American R&W 125,000 Lb Cow 2013

• All-American R&W Aged Cow 2011

• Unanimous All-American Jr 2-Year-Old 2006

*4th Dam*

### Kamps-Hollow Altitude-ET EX-95 2E DOM \*RC

7-00 2x 365d 39690 4.7 1849 3.5 1385

Life: 1844d 144460 4.4 6295 3.7 5288

*5th Dam*

### Clover-Mist Alisha-ET EX-93 3E DOM

8-07 2x 365d 36920 4.2 1553 3.4 1258

Life: 2999d 226470 4.7 10659 3.6 8149

*6th Dam*

### Clover-Mist Augy Star-ET EX-94 4E DOM

7-10 2x 365d 43140 5.0 2136 3.3 1421

Life: 2486d 206250 4.7 9793 3.5 7187

*7th Dam*

### D-R-A August EX-96 4E DOM

8-05 3x 365d 27460 4.3 1187 3.2 871

Life: 3443d 190200 4.4 8281 3.5 4818

• Nominated All-American Aged Cow 1986

*8th & 9th Dams*

### D-R-A Ideal Precious Leader EX-90 2E

Life: 2456d 133250 4.0 5308

### D-R-A Princess Lad Leader EX-90 3E

9-05 2x 305d 19160 4.2 809



**ROSEDALE GO FOR GIN EX-93 2E**  
 3RD DAM OF LOT 16

## Lot 16

LYNN & SARA HARBAUGH AND  
 KURT & SARAH LOEHR  
 N11912 GRAETZ RD  
 MARION, WI 54950  
 920-420-1524 LYNN

### Kings-Ransom D Cadillac-ET

840 3208782414 \*TR \*TP \*TC \*TY  
 PTA +983M +53F +32P 82R 4/24  
 PTA +1.7PL 3.04SCS -1.0DPR 2.0%DCE  
 PTA +3.17T +2.54UDC +1.40FLC 81R 4/24  
 GTPI +2617G

### Bella-Ridge Unix Gangster

840 3213876402 Very Good-86 VG-MS @ 2-06  
 1-11 2x 357d 16770 4.4 735 3.4 562

### BELLA-RIDGE CAD GAMBLER

840 3272186003 99%RHA  
 Born: June 7, 2023 Herd ID: 1302

### Woodcrest King Doc

840 3132417775 Excellent-90 GM 12/21 \*TY \*TV  
 PTA +1561M +68F +54P 99R 4/24  
 PTA +3.15T +2.07UDC +1.90FLC GTPI +2789G

### Kings-Ransom Canteloupes-ET

840 3138872619 VG-89-CAN 2\*  
 2-09 2x 365d 30490 4.7 1424 3.2 977  
 • Reserve Grand Champion, E. Ontario Champ 2019

### Croteau Lesperron Unix-ET

CAN 107567492 EX-96-CAN ST'17 \*TY \*TV  
 PTA +696M +22F +14P 99R 4/24  
 PTA +2.15T +1.99UDC +.11FLC GTPI +2308G

### Bella-Ridge Drman Garnet-ET

840 3131068253 Excellent-93 EEEVE 2E  
 4-07 2x 302d 27310 4.4 1199 3.4 939  
 3-03 2x 365d 28060 4.3 1194 3.4 967  
 5-07 2x 303d 25330 4.1 1031 3.3 847  
 Life: 1358d 105830 4.2 4450 3.4 3618

#### 3rd thru 9th Dams

**Rosedale Go For Gin-ET EX-93 EEEEE 2E**  
 5-06 2x 365d 36020 4.6 1661 3.1 1124  
 Life: 1179d 100670 4.4 4406 3.2 3181

Full sister to Go For Gin

#### Rosedale Lexington EX-95

- All-American 5 Year Old 2013
- Res. All-American Junior 2-Year-Old 2010
- Res. All-American Jr 3-Year-Old 2011

#### Rosedale Lexi-ET VG-89 EX-MS

2-02 2x 365d 26800 5.1 1356 2.9 787  
 • Res Int Champion, Midwest Sprg/Nat 2007  
 • All-Wisconsin Junior 2-Year-Old 2006  
 • HM All-American Spring Yearling 2005

#### Rosedale Lea-Ann-ET EX-93 EEEEE 2E GMD \*RC

Life: 1345d 120420 3.6 4315 3.2 3795  
 • 1st Jr 3 Yr Old Cow Midwest Sprg/Nat 1998

#### Stookey Elm Park Blackrose-ET EX-96 3E GMD

5-03 3x 365d 42230 4.6 1939 3.4 1432  
 Life: 1609d 149880 4.4 6621 3.3 4940  
 • All-Time All-American Jr 2-Yr & Jr 3-Yr-Old Cow

#### Nandette TT Speckle-Red-ET EX-93 DOM

4-08 2x 365d 25290 4.7 1195  
 • All-American REW 1981 & 1984

#### Nandette Riley Nana-Red VG-87

7-01 2x 365d 20070 3.4 677 3.1 621

#### Nandette Bootmaker Gale VG-89 VG-MS

5-07 2x 305d 22300 4.0 896

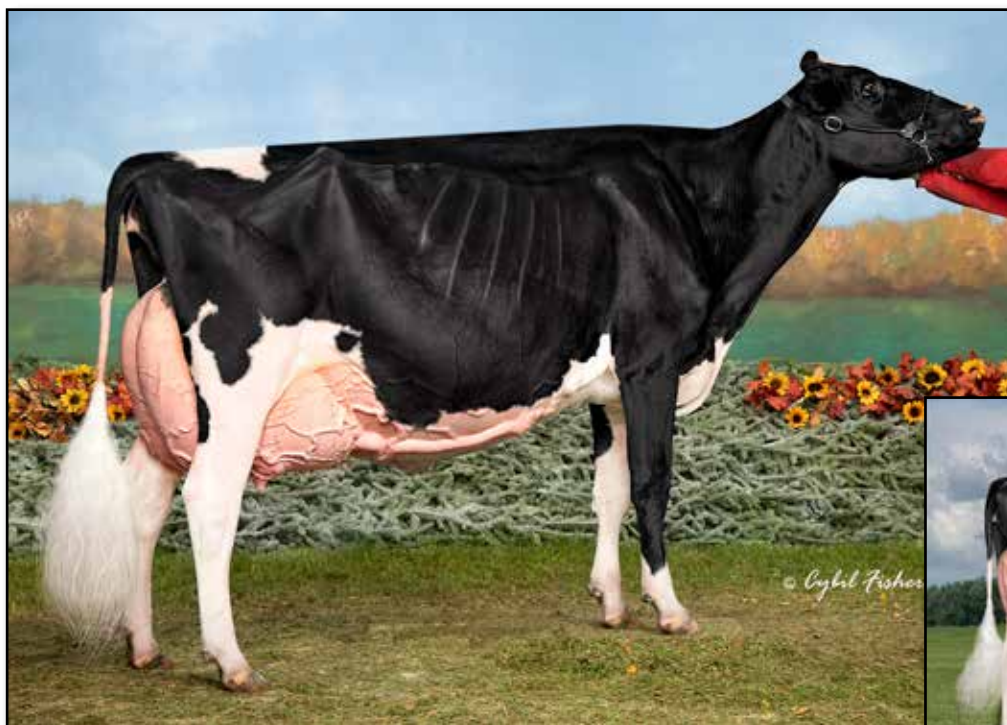

**MS BEAUTYS BLACK VELVET-ET EX-96 2E**  
**2ND DAM OF LOT 17**  
*Unanimous All-American Aged Cow 2022*



**DUCKETT UNIX VIXEN-ET EX-91**  
**MATERNAL SISTER TO DAM OF LOT 17**  
*Reserve All-WI Senior 3-Year-Old 2023*

## Lot 17

**MICHAEL MAIER**  
**4358 COUNTY RD E**  
**STITZER, WI 53825**  
**717-220-5364**

### LAZY-M T STRUCK VEGAS-ET

840 3271803125 99%RHA  
 Born: December 1, 2023 Herd ID: 4924

#### OCD Thunder Struck-ET

840 3204457423 \*TY \*TV  
 PTA +199M +29F +12P 96R 4/24  
 PTA -1.2PL 2.96SCS -2.5DPR 3.4%DCE  
 PTA +3.43T +2.46UDC +.90FLC 93R 4/24  
 GTPI +2367G

#### Duckett Doorman Valarie-ET

840 3209843177 Very Good-86 VVVVV @ 2-06  
 2-01 2x 230d 18850 3.9 727 3.0 571

*Full sister to Unix Valentina*

#### Duckett Unix Vixen-ET EX-91

- Reserve All-WI Senior 3-Year-Old 2023
- Reserve All-WI Senior 2-Year-Old 2022

#### Blondin Thunder Storm

CAN 110296922 Very Good-85  
 PTA -93M -33F -12P 97R 4/24  
 PTA +3.34T +2.37UDC +1.10FLC GTPI +1812G

#### OCD Delta Missy 4212-ET

840 3127421836 Excellent-94 EEEVE 2E EX-97-MS  
 4-04 3x 365d 36340 3.8 1378 3.5 1282  
 3-01 3x 365d 34300 3.8 1313 3.3 1145

#### Val-Bisson Doorman-ET

CAN 107281711 EX-90-CAN ST'16 TR TP TY TV TL  
 PTA -449M +13F +10P 99R 4/24  
 PTA +2.44T +1.54UDC +.64FLC GTPI +2129G

#### Ms Beautys Black Velvet-ET

840 3127699376 Excellent-96 EEEEE 2E  
 6-06 2x 365d 39650 4.3 1698 3.4 1329  
 5-07 2x 295d 29450 4.2 1223 3.4 1005  
 3-06 2x 305d 29930 4.2 1247 3.3 975  
 Life: 1783d 162880 4.5 7331 3.5 5690

#### BLACK VELVET!

- Unanimous All-American Aged Cow 2022
- Champion Bred & Owned, International Show 2022
- 1st Aged Cow, International Show 2022
- Unanimous All-American 5-Year-Old 2021
- Champion Bred & Owned, International Show 2021
- 1st 5-Year-Old, International Show 2021
- Reserve All-American Senior 3-Year-Old 2019
- HHM All-American Senior 2-Year-Old 2018

#### 3rd Dam

#### Ms Exels Dundee Beauty EX-95 EEEEE 3E

8-09 2x 365d 36180 4.3 1556 3.2 1157  
 Life: 1887d 141530 4.6 6537 3.5 4930

- All-American Aged Cow 2011
- Reserve All-Canadian Mature Cow 2011
- HM All-American Aged Cow 2010

#### 4th thru 10th Dams

#### Woodfield Integrity Belinda EX-93 EX-MS 2E

5-09 3x 272d 30210 3.9 1187 2.9 867

#### Woodfield Jed Belinda-ET GP-81

3-03 2x 361d 20055 4.5 908 3.5 692

#### Woodfield Raider Beulah VG-88

4-00 2x 365d 24595 4.4 1089 3.4 829

#### Woodfield Warden Betty VG-87 2\*

4-03 2x 310d 21475 4.0 849 3.5 747

#### Dutchglen Haven Bonnie VG-85

#### Dutchglen Johanna VG-85

#### Dutchglen Lady VG-85



**MILKSOURCE DTY TANYA-RED EX-94**  
**2ND DAM OF LOT 18**

*Nominated All-American R&W 4-Year-Old 2016*



**MILKSOURCE DTY TAMMY-RED EX-94**  
**MATERNAL SISTER TO DAM OF LOT 18**

*Reserve All-Canadian R&W Junior Cow 2015*

# Lot 18

ROYAL VISTA HOLSTEINS  
 1289 COUNTY RD M  
 PICKETT, WI 54964  
 920-420-4722

## ROYAL-VISTA REBELL TEA-ET

840 3263445635 \*RC \*TC  
 Born: June 4, 2023 Herd ID: 4884  
 PTA +3.18T 4/24

### Dinomi Rebell-ET

840 3204593846 \*RC \*TP \*TC \*TY \*TV  
 PTA +342M +8F +14P 82R 4/24  
 PTA +2.0PL 2.83SCS -.4DPR 2.5%DCE  
 PTA +2.98T +2.47UDC +1.62FLC 81R 4/24  
 GTPi +2381G

### Wilstar Avalnc Tegan-Red-ET

840 3136807355 Excellent-93 EEEEE 2E  
 5-01 3x 323d 33850 4.4 1478 3.7 1269  
 4-01 3x 304d 28810 4.9 1418 3.6 1044  
 3-01 3x 326d 27280 4.8 1306 3.6 973

### Trent-Way-JS Ronald-ET

840 3142352034 Very Good-85 \*RC \*TP \*TY \*TV  
 PTA +764M +21F +33P 99R 4/24  
 PTA +1.54T +1.70UDC +1.28FLC GTPi +2617G

### Dinomi Undenied Kay 11942

840 3150015910 Very Good-87 EX-MS  
 2-01 2x 365d 26750 4.7 1250 3.7 977

### Dymenthalm Mr App Avalanche-TW

CAN 11957107 \*RC \*CV \*TL \*TY \*TD  
 PTA -370M -11F -10P 99R 4/24  
 PTA +3.55T +2.62UDC +1.98FLC GTPi +1864G

### Milksource Dty Tanya-Red

70721249 Excellent-94 EEEEE  
 4-04 2x 363d 37880 4.5 1699 3.6 1370  
 3-03 2x 365d 32020 5.2 1672 3.6 1168  
 • Nominated All-American R&W 4-Year-Old 2016

*Full sister to Dty Tanya-Red*

### Milksource Dty Tammy-Red EX-93 EEEEE

- Reserve All-Canadian R&W Junior Cow 2015
- Junior All-American R&W Sr 3-Year-Old 2015
- Junior All-American R&W 4-Year-Old 2016

*3rd Dam*

### Silvermine Adv Tally-Red-ET EX-93 EX-MS 2E

5-05 2x 365d 38700 4.2 1621 3.2 1254  
 Life: 1266d 108890 4.3 4730 3.3 3564  
 • HHM All-American R&W 4-Year-Old Cow 2011  
 • Nom All-American R&W Sr 3-Year-Old Cow 2010  
 • All-American R&W Sr 2-Year-Old Cow 2009  
 • All-Canadian R&W Junior Cow 2009

*4th Dam*

### Spungold R-M Tammy-Red-ET EX-93 2E GMD

3-04 2x 365d 42690 3.4 1446 2.9 1235  
 Life: 1262d 135110 3.3 4459 2.9 3951

*Maternal sister to*

### Spungold Tahoe-Red EX-93 2E

3-03 2x 365d 34670 4.1 1420 3.2 1107  
 • Grand Champion, Internat'l R&W Show 2002  
 • All-American R&W Senior 3-Year-Old 2002  
 • All-American R&W Senior 2-Year-Old 2001

*5th Dam*

### Medovue Leader Lottie-Red VG-85 GMD

4-06 2x 365d 37670 3.9 1471 2.9 1106  
 Life: 1355d 114310 3.8 4384 3.2 3626



**MS D ANGEL DENISHA-ET EX-94**  
MATERNAL SISTER TO DAM OF LOT 19

## Lot 19

**BROOKLYN HOLLIS**  
5811 W MONTAGUE RD  
GERMAN VALLEY, IL 61039  
815-291-2262

### Mr Blondin Warrior-Red-ET

840 3139655530 \*TY \*TV  
PTA -830M -26F -18P 99R 4/24  
PTA -5.0PL 2.94SCS -2.2DPR 3.1%DCE  
PTA +2.78T +1.40UDC +1.18FLC 99R 4/24  
GTPI +1669G

### Ms Angel Darion-ET

840 3132622786 Excellent-91 EEVVE @ 7-04  
7-00 3x 305d 28870 3.3 945 2.9 847  
5-08 3x 305d 26440 3.1 829 3.0 802  
4-08 3x 281d 22200 3.4 762 3.1 692

Maternal sister to Angel Darion

**Ms D Angel Darnisha-ET EX-90 EX-MS**  
4-01 2x 365d 30330 4.4 1333 3.2 968

### JO-ENG WARRIOR DALLAS

840 3284125846 99%RHA \*RC  
Born: March 1, 2024 Herd ID: 4051

### Dymenthalm Mr App Avalanche-TW

CAN 11957107 \*RC \*CV \*TL \*TY \*TD  
PTA -370M -11F -10P 99R 4/24  
PTA +3.55T +2.62UDC +1.98FLC GTPI +1864G

### Triplecrown-JW Door Wisp-ET

840 3128860372 VG-85-CAN \*RC  
3-03 2x 365d 35587 4.0 1424 3.5 1246  
2-01 2x 310d 17068 4.0 688 3.5 589

### Eclipse Atwoods Archrival-ET

AUS 1786521  
PTA -695M -10F -26P 99R 4/24  
PTA +2.46T +1.65UDC +.83FLC GTPI +1659G

### Ms Apples Angel

139526936 Excellent-94 EEEEE 2E \*RC \*TV  
6-00 2x 365d 44410 4.0 1771 3.5 1564  
4-04 2x 365d 30230 4.0 1218 3.6 1093  
9-00 2x 305d 29340 4.1 1192 3.5 1032  
Life: 1501d 131230 4.0 5204 3.5 4655

#### 3rd Dam

### KHW Regiment Apple-Red-ET EX-96 4E DOM CV

9-01 2x 365d 36750 4.3 1582 3.3 1211  
Life: 2898d 240640 4.7 11394 3.7 9013

- All-American R&W 125,000 Lb Cow 2013
- All-American R&W Aged Cow 2011

- Unanimous All-American Jr 2-Year-Old 2006

#### 4th Dam

### Kamps-Hollow Altitude-ET EX-95 2E DOM \*RC

7-00 2x 365d 39690 4.7 1849 3.5 1385  
Life: 1844d 144460 4.4 6295 3.7 5288

#### 5th Dam

### Clover-Mist Alisha-ET EX-93 3E DOM

8-07 2x 365d 36920 4.2 1553 3.4 1258  
Life: 2999d 226470 4.7 10659 3.6 8149

#### 6th Dam

### Clover-Mist Augy Star-ET EX-94 4E DOM

7-10 2x 365d 43140 5.0 2136 3.3 1421  
Life: 2486d 206250 4.7 9793 3.5 7187

#### 7th Dam

### D-R-A August EX-96 4E DOM

8-05 3x 365d 27460 4.3 1187 3.2 871  
Life: 3443d 190200 4.4 8281 3.5 4818

- Nominated All-American Aged Cow 1986

#### 8th & 9th Dams

### D-R-A Ideal Precious Leader EX-90 2E

Life: 2456d 133250 4.0 5308

### D-R-A Princess Lad Leader EX-90 3E

9-05 2x 305d 19160 4.2 809



**T-TRIPLE-T-ENT PRYTGIRL-ET EX-92**  
 2ND DAM OF LOTS 20 & 21



**T-TRIPLE-T-I DURHAM POPPI EX-95 2E**  
 3RD DAM OF LOTS 20 & 21  
*Nominated All-American 5-Year-Old 2015*

# Lot 20

**DAWN IRWIN**  
 9400 MERIDIAN RD  
 BEASON, IL 62512  
 217-871-8205

## IRWINDALE DOC POPPY

840 3248121658 \*RC  
 Born: September 4, 2022 Herd ID: 242  
 PTA +3.61T +2.56UDC 4/24

Due: September 21, 2024 to  
 MB-Luckylady Eye Candy-ET 7H016104  
 (ultrasound female)

### Morningview McC Kingboy-ET

72044077 Excellent-92 \*TY \*TV A2A2  
 PTA +909M +22F +23P 99R 4/24  
 PTA +1.73T +1.47UDC +.17FLC GTPI +2310G

### WBC-ZBW Mack Daddy-ET

3012506777 Very Good-88 VEVVV  
 3-01 3x 365d 39560 3.3 1303 3.4 1355  
 1-11 3x 365d 37410 3.1 1154 3.2 1188

### Dymenthalm Mr App Avalanche-TW

CAN 11957107 \*RC \*CV \*TL \*TY \*TD  
 PTA -370M -11F -10P 99R 4/24  
 PTA +3.55T +2.62UDC +1.98FLC GTPI +1864G

### T-Triple-T-Ent Prty Girl-ET

840 3127699380 Excellent-92 EEVVE @ 5-08  
 1-09 2x 305d 24100 3.7 896 3.6 859

• 3rd Milking Yearling Northeast Fall/Nat 2017

### Woodcrest King Doc

840 3132417775 Excellent-90 GM 12/21 \*TY \*TV  
 PTA +1561M +68F +54P 99R 4/24  
 PTA +3.3PL 3.12SCS -1.6DPR 2.2%DCE  
 PTA +3.15T +2.07UDC +1.90FLC 99R 4/24  
 GTPI +2789G

### Borderview Aval Petra-ET

840 3207552670 Excellent-90 EVEVE @ 3-05  
 3-00 2x 365d 23890 3.9 924 3.4 822  
 2-00 2x 293d 17180 3.8 649 3.4 581

#### 3rd Dam

### T-Triple-T-I Durham Poppi EX-95 EEEEE 2E

6-09 2x 365d 48460 4.7 2288 3.1 1510  
 Life: 2020d 177650 4.6 8118 3.3 5836

- Supreme Champion OH Spring Dairy Expo 2017
- Nominated All-American 5-Year-Old 2015

#### 4th Dam

### T-Triple-T Gold Prize EX-94 EEEEE 2E

4-01 2x 365d 30330 4.3 1311 3.2 976

- Nominated All-American 5-Year-Old 2013
- All-American 4-Year-Old 2012
- All-American Winter Yearling 2009
- All-Canadian Winter Yearling 2009

#### 5th thru 8th Dams

### T-Triple-T Dundee Paige EX-96 EEEEE 3E

7-09 2x 365d 33420 4.6 1551 3.2 1080  
 Life: 2129d 145510 4.5 6620 3.4 4974

- HHM All-American 125,000 Lb Cow 2013
- Nom All-American Aged Cow 2011
- Grand Champion Mid-East Summer Nat'l 2011

### T-Triple-T Linjet Phoebe EX-91 EX-MS 2E

5-06 2x 305d 29200 3.9 1136 2.8 817  
 Life: 1752d 132560 3.9 5193 2.9 3805

### Hesters Mark Prudence EX-95 4E GMD DOM

7-06 2x 365d 49771 3.8 1885 2.8 1396  
 Life: 3183d 301342 3.4 10318 3.1 9290

- 1st 125,000 Lb Cow Mid-E Sprg Nat'l 1996

### Chel-Brook Chairman Peach VG-87 EX-MS DOM

4-07 2x 305d 25790 3.4 874 2.9 744



**T-TRIPLE-T-ENT PRTYGIRL-ET EX-92**  
2ND DAM OF LOT 21



**T-TRIPLE-T-I DURHAM POPPI EX-95 2E**  
5TH DAM OF LOTS 20 & 21  
*Nominated All-American 5-Year-Old 2015*

## Lot 21

TAYLOR WITTMUS & ERIC ZWIEFELHOFER  
4811 TORRISON LN  
VALDERS, WI 54245  
913-242-5725 TAYLOR WITTMUS  
715-933-1503 ERIC ZWIEFELHOFER

### Mr Winstar Barbarian-ET

840 3204593862 \*TC \*TY \*TV  
PTA +430M -17F +6P 90R 4/24  
PTA +1.5PL 2.82SCS -.6DPR 2.3%DCE  
PTA +2.81T +2.96UDC +1.03 82R 4/24  
GTPI +2200G

### Borderview Gold Prty Gal-ET

840 3220099758 Very Good-86 VG-MS @ 3-04  
2-00 3x 305d 20790 4.0 841 3.4 711

### EZ-WITT BARBARIAN PRIME-ET

840 3218787431  
Born: June 6, 2023 Herd ID: 166

### Oh-River-Syc Crushabull-ET

3135145001 \*TY \*TV  
PTA +312M -19F +4P 99R 4/24  
PTA +3.34T +2.74UDC +1.42FLC GTPI +2130G

### Ms Triplecrown KB Barbi-ET

840 3128860421 Very Good-85 VG-MS

### Braedale Goldwyn

CAN 10705608 GP-CAN GM 12/11 \*TV \*TL  
PTA -650M -5F -10P 99R 4/24  
PTA +1.05T +.62UDC +.79FLC GTPI +1885G

### T-Triple-T-Ent Prty Girl-ET

840 3127699380 Excellent-92 EEVVE @ 5-08  
1-09 2x 305d 24100 3.7 896 3.6 859  
• 3rd Milking Yearling Northeast Fall/Nat 2017

#### 3rd Dam

### T-Triple-T-I Durham Poppi EX-95 EEEEE 2E

6-09 2x 365d 48460 4.7 2288 3.1 1510  
Life: 2020d 177650 4.6 8118 3.3 5836  
• Supreme Champion OH Spring Dairy Expo 2017  
• Nominated All-American 5-Year-Old 2015

#### 4th Dam

### T-Triple-T Gold Prize EX-94 EEEEE 2E

4-01 2x 365d 30330 4.3 1311 3.2 976  
• Nominated All-American 5-Year-Old 2013  
• All-American 4-Year-Old 2012  
• All-American Winter Yearling 2009  
• All-Canadian Winter Yearling 2009

#### 5th thru 8th Dams

### T-Triple-T Dundee Paige EX-96 EEEEE 3E

7-09 2x 365d 33420 4.6 1551 3.2 1080  
Life: 2129d 145510 4.5 6620 3.4 4974  
• HHM All-American 125,000 Lb Cow 2013  
• Nom All-American Aged Cow 2011  
• Grand Champion Mid-East Summer Nat'l 2011

### T-Triple-T Linjet Phoebe EX-91 EX-MS 2E

5-06 2x 305d 29200 3.9 1136 2.8 8 17  
Life: 1752d 132560 3.9 5193 2.9 3805

### Hesters Mark Prudence EX-95 4E GMD DOM

7-06 2x 365d 49771 3.8 1885 2.8 1396  
Life: 3183d 301342 3.4 10318 3.1 9290  
• 1st 125,000 Lb Cow Mid-E Sprng Nat'l 1996

### Chel-Brook Chairman Peach VG-87 EX-MS DOM

4-07 2x 305d 25790 3.4 874 2.9 744



**MS ANDIS GW ASTRA-ET EX-94 2E**  
**DAM OF LOT 22**

*Nominated Junior All-American 5-Year-Old 2019*



**MS ANDIS SHOTTLE ANEEDA-ET EX-95 2E**  
**2ND DAM OF LOT 22**

*1st 5-Year-Old, Northeast Fall National 2009*

# Lot 22

DANIEL WEIDNER & CANDICE WOLOSEK  
 5550 MONROE AVE  
 PLOVER, WI 54467  
 920-728-5555

## HEART&SOUL WINDY ATTIRE-ET

840 3279805477  
 Born: March 1, 2024 Herd ID: 110

*Maternal sister to GW Astra*

**Ms Andis Digger Athena-ET EX-94 EEEEE**  
 5-02 2x 289d 32420 4.0 1306 3.0 961

### Gillette Windbrook-ETS

CAN 7816429 EX-97-CAN EXTRA'10 \*TV \*TL \*TY  
 PTA +14M +18F +8P 99R 4/24  
 PTA -.3PL 3.16SCS -.41DPR 2.4%DCE  
 PTA +1.63T +.76UDC +1.55FLC 99R 4/24  
 GTPI +2015G

### Ms Andis GW Astra-ET

72313110 Excellent-94 EEEEE 2E  
 5-08 2x 365d 43400 3.9 1705 3.2 1377  
 7-05 2x 365d 44310 3.8 1698 3.0 1335  
 Life: 1579d 168310 3.9 6519 3.2 5447  
 • Nominated Junior All-American 5-Year-Old 2019  
 • Nominated Junior All-American 4-Year-Old 2018  
 • Nominated Junior All-American Sr 3-Yr-Old 2017

### Gillette Brilea F B I-ET

CAN 8209524 EX-94-CAN EXTRA '05 \*TV \*TL \*TY  
 PTA +613M -1F +4P 99R 4/24  
 PTA +.02T -.58UDC -.31FLC GTPI +1777G

### Gillette Blitz 2nd Wind-ET

CAN 7352248 VG-88-CAN 74\*  
 2-02 3x 365d 39096 3.6 1422 3.0 1182

### Braedale Goldwyn

CAN 10705608 GP-CAN GM 12/11 \*TV \*TL  
 PTA -650M -5F -10P 99R 4/24  
 PTA +1.05T +.62UDC +.79FLC GTPI +1885G

### Ms Andis Shottle Aneeda-ET

65249819 Excellent-95 EEEEE 2E  
 5-09 2x 365d 50930 4.2 2122 2.9 1487  
 Life: 1509d 160970 4.5 7261 3.0 4898  
 • National Elite Performer  
 • 1st 5-Year-Old, Northeast Fall National 2009

*3rd Dam*

**MD-Maple-Dell Mar Andi-ET VG-88 VG-MS GMD**  
 2-09 2x 365d 31950 4.7 1493 3.1 989

*4th Dam*

**MD-Maple-Dell Durham Amy-ET EX-92 EX-MS**  
 4-05 3x 305d 37640 3.9 1472 3.0 1119

*5th Dam*

**Ms M-M-D Nobel Aruba EX-94 EEEEE 2E DOM**  
 3-05 2x 365d 34540 4.3 1480 3.3 1144

*6th Dam*

**MD-Delight Storm Adeline-ET VG-88 VVEVE DOM**  
 2-01 2x 365d 25340 4.6 1176 3.4 863

*7th Dam*

**Ms Kingstead Chief Adeen-ET EX-94 2E DOM**  
 3-05 2x 310d 30180 4.0 1209 3.6 1077  
 Life: 1382d 100760 4.0 4010 3.6 3649

• Nominated All-American Jr 3-Year-Old 2000  
 • Nominated All-American 4-Year-Old 2001

*8th Dam*

**C Aitkenbrae Starbuck Ada EX-94 2E DOM**  
 13-8 2x 365d 25150 3.0 764 3.4 843  
 Life: 6 Lact 137732 3.4 4749 3.4 4647  
 • All-American Senior 3-Year-Old 1990





**TK-PLAIN-VIEW RIPLEY EX-96 2E**  
**DAM OF LOT 23**  
*All-American 5 Year Old 2017*

## Lot 23

**MILKSOURCE**  
C/O EDDIE BUE  
N3569 VANDEN BOSCH RD  
KAUKAUNA, WI 54130  
920-766-5335

### Blondin Thunder Storm

CAN 110296922 Very Good-85  
PTA -93M -33F -12P 97R 4/24  
PTA -1.7PL 2.94SCS -3.0DPR 4.0%DCE  
PTA +3.34T +2.37UDC +1.10FLC 97R 4/24  
GTPI +1812G

### TK-Plain-View Ripley

141893468 Excellent-96 EEEEE 2E  
7-10 2x 365d 37480 4.6 1711 3.2 1183  
6-01 2x 365d 36200 4.7 1684 3.5 1280  
5-00 2x 365d 34040 4.7 1599 3.6 1223  
Life: 1955d 170270 5.0 8505 3.3 5668

### MILKSOURCE RICOCHET-ET

840 3247751021 99%RHA  
Born: June 16, 2023 Herd ID: 1319

### Cycle Doorman Jacoby-ET

840 3013614066 Excellent-92 \*TY \*TV  
PTA -543M -12F -28P 99R 4/24  
PTA +2.80T +2.49UDC +.89FLC GTPI +1826G

### Sheeknoll Beemer 2597-ET

840 3126634724 VG-85-2YR-CAN 1\*  
5-04 3x 340d 36671 3.7 1369 3.0 1105  
3-03 2x 365d 32644 3.9 1279 3.2 1038

### Lirr Drew Dempsey

61083609 Excellent-93 EXTRA 11 \*TV \*TL \*TY \*TD  
PTA -731M -4F -4P 99R 4/24  
PTA +1.65T +1.06UDC +1.00FLC GTPI +1917G

### TK-Plain-View Remi

141743473 Excellent-94 EEEEE 3E  
6-02 2x 305d 29020 5.5 1583 2.9 843  
7-09 2x 305d 27160 5.4 1476 2.9 788  
5-02 2x 302d 28970 4.8 1397 2.6 749  
Life: 2223d 159700 5.1 8113 2.9 4711

### RIPLEY!

- Reserve All-American Aged Cow 2018
- Grand Champion, WI Championship Show 2018
- Unanimous All-American 5 Year Old 2017
- All-Canadian 5 Year Old 2017
- Reserve Grand Champion, Royal Winter Fair 2017
- Reserve All-American 4 Year Old 2016
- Grand Champion, Mideast Spring National 2016

*Maternal sister to Ricochet*

**TK-Plain-View Rilla-ET EX-90 EEEVE**  
3-01 2x 293d 27250 4.8 1297 3.6 998

*3rd Dam*

**Markers Roy Regina EX-93 EEEEE 2E**  
3-07 2x 305d 25500 4.4 1127 3.0 757  
Life: 1645d 125880 4.2 5297 3.0 3776  
• 2nd 5 Year Old, Mideast Spring National 2008  
• 2nd Aged Cow, Mideast Spring National 2010



**MYSTIK-KREEK AVLC BANFF-RED EX-94 2E**  
**DAM OF LOT 24**

*HM All-American Senior 3-Year-Old 2021*

## Lot 24

APPLE PARTNERS, LLC  
 C/O JOHN ERBSEN  
 10974 BENSON RD  
 LANARK, IL 61046  
 815-275-4990

### Jacobs Showtime-ET

CAN 111576086 \*RC \*TY \*TV  
 PTA -43M +67F +30P 82R 4/24  
 PTA -1.0PL 3.19SCS -3.6DPR 3.1%DCE  
 PTA +2.57T +1.74UDC +1.48FLC 81R 4/24  
 GTPI +2433G

### Mystik-Kreek Avlc Banff-Red

144557662 Excellent-94 EEEEE 2E  
 4-11 2x 272d 26530 4.1 1083 2.8 734  
 3-06 2x 305d 23970 3.4 826 3.1 748  
 2-04 2x 305d 23090 3.9 904 3.1 719

### VZ-K ST BREANNA-ET

840 3221166176 99%RHA \*RC  
 Born: June 15, 2023 Herd ID: 1478

### Sandy-Valley KR Excalibur

840 3140616380 \*TY \*TV  
 PTA +456M +91F +40P 99R 4/24  
 PTA +2.47T +1.48UDC +1.56FLC GTPI +2707G

### Erbacres Snapple Shakira-ET

840 3126918505 EX-97-3E-CAN 4\*  
 4-11 2x 365d 35567 4.8 1711 3.8 1367  
 • Supreme Champion, World Dairy Expo 2023

### Dymenthalm Mr App Avalanche-TW

CAN 11957107 \*RC \*CV \*TL \*TY \*TD  
 PTA -370M -11F -10P 99R 4/24  
 PTA +3.55T +2.62UDC +1.98FLC GTPI +1864G

### Mystik-Kreek Atw Britney-ET

143821744 \*RC

*Maternal sisters to Britney:*

**Miss Rainy Bonnet-Red-ET EX-90**

**Ja-Va-Za Rampage Bryte-Red EX-90**

*3rd Dam*

**Cherrie-Kreek Bonnie-Red-ET EX-94 EEEEE 2E**

6-01 2x 365d 42820 4.3 1827 3.1 3472

*4th Dam*

**Pinehurst-FL Britney-ET EX-90 EX-MS**

4-09 2x 365d 29000 4.0 1155 3.4 982

*5th Dam*

**Pinehurst Burgandy-Red-ET EX-90 EX-MS**

4-11 2x 365d 30116 4.2 1258 3.4 1019

*6th Dam*

**Pinehurst Beaujolais-Red EX-94 EEEEE 3E**

7-06 3x 365d 50730 3.5 1780 2.8 1421

Life: 2180d 221410 3.3 7296 3.0 6627

• All-American R&W 1991 and 1994

• Six time R&W All-American Nominee

*7th thru 10th Dams*

**Pinehurst Fascination-ET EX-90 RC**

3-09 3x 365d 34390 3.3 1145 2.8 970

**Pinehurst Pleasure EX-93 4E GMD**

Life: 6 Lact 203770 3.6 7210

• 1st Jr 2 Yr Old Eastern National 1981

**Pinehurst Precious EX-95 4E GMD**

Life: 10 Lact 266416 3.4 9080

• All-American 5 Yr Old Cow 1982

• Res All-American 1979 & 1980

**Jan-Com Fond Matt Matilda EX-97 5E GMD**

10-10 3x 365d 35631 3.9 1391

Life: 9 Lact 243580 3.6 8775

• Jr All-American Aged Cow 1977

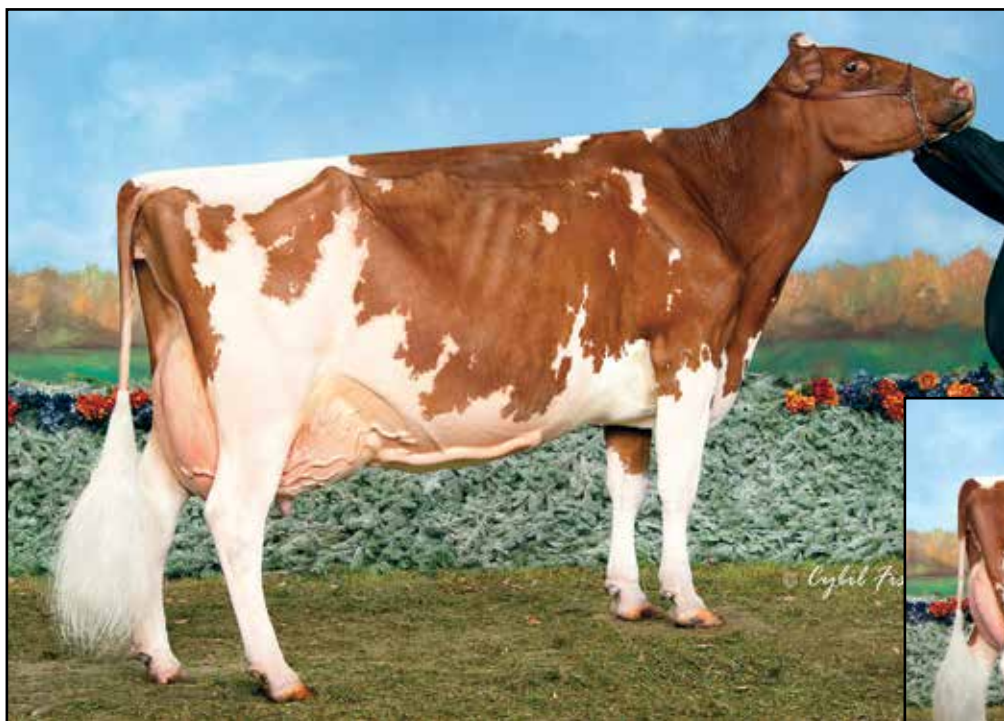

**CLELAND SS ALEXIS-RED-ET EX-94 2E**  
**3RD DAM OF LOT 25**

*Nominated All-American R&W 125,000 Lb Cow 2015*



**CLELAND ADVNT ALEXIA-RED-ET EX-95**  
**FULL SISTER TO 2ND DAM OF LOT 25**

*All-American R&W 125,000 Lb Cow 2016*

## Lot 25

**JASON CLELAND**  
9745 E COUNTY ROAD P  
CLINTON, WI 53525  
608-676-4562

### CLELAND UNSTPABUL ALANI-RED

145664202 99%RHA  
Born: March 5, 2022 Herd ID: 207

Due: June 1, 2024 to  
Hulsdale B McDavid-PP \*RC 80H000341  
(ultrasound female)

#### SS ALEXIS!

- All-American R&W Produce of Dam 2016
- Nom All-American R&W 125,000 Lb Cow 2015
- Member All-American R&W Dam & Dau 2015
- Member All-American R&W Sr Best Three 2015
- Nom All-American R&W 125,000 Lb Cow 2014

#### Riverdown Unstopabull-Red

CAN 11801450 \*TY \*TV  
PTA -350M -22F -23P 99R 4/24  
PTA +1.9PL 2.96SCS +1.2DPR 2.3%DCE  
PTA +1.95T +1.95UDC +1.18FLC 99R 4/24  
GTPI +1951G

#### Cleland Integral Adalina-ET

143666347 Excellent-91 EEEVE 2E \*RC  
5-01 2x 329d 21610 4.1 881 3.2 682  
6-02 2x 305d 21160 3.9 830 3.1 665  
4-00 2x 324d 19090 4.7 896 3.3 623

#### Dymenthalm Mr App Avalanche-TW

CAN 11957107 \*RC \*CV \*TL \*TY \*TD  
PTA -370M -11F -10P 99R 4/24  
PTA +3.55T +2.62UDC +1.98FLC GTPI +1864G

#### Cherry Crest Thats Neat

CAN 11432171 EX-91-3E-CAN 9\*  
6-02 2x 365d 37621 3.9 1481 3.4 1261  
Life: 5 Lacs 169344 4.3 7211 3.5 5866

#### Blondin Integral-ET

CAN 108109390 GP-83-CAN \*RC \*TV \*TL  
PTA -966M +25F -20P 99R 4/24  
PTA +1.72T +2.02UDC +.98FLC GTPI +2116G

#### Cleland Advent Admire-Red

139864797 Excellent-90 EX-MS @ 4-06 DOM  
3-10 2x 305d 31730 4.9 1539 3.2 1001  
5-03 2x 249d 23180 4.2 985 3.2 742

*Full sister to Advent Admire*

#### Cleland Advnt Alexia-Red-ET EX-95 EX-96-MS

- All-American R&W 125,000 Lb Cow 2016
- All-American R&W Aged Cow 2015

#### 3rd Dam

#### Cleland SS Alexis-Red-ET EX-94 EEEEE 2E DOM

5-07 2x 305d 38520 5.4 2072 2.9 1133  
Life: 1760d 172990 4.8 8314 3.1 5346

#### 4th Dam

#### Young Love of Rosedale VG-85 VG-85 \*RC

3-04 2x 365d 20390 3.6 730 3.5 704

#### 5th Dam

#### Tri-Day Love of Adeen II VG-87

4-05 2x 365d 33590 2.8 948 3.1 1027

#### 6th Dam

#### Tri-Day Adeen II-ET EX-91 EEEEE 2E

2-06 2x 356d 26810 3.7 998 3.2 862

#### 7th Dam

#### Bendy-Brook Odyssey Favorite EX-92 2E DOM

6-01 2x 337d 22670 3.4 770 3.1 706

#### 8th Dam

#### Bendy-Brook Star Fonda VG-86 VG-MS

3-11 2x 290d 23390 3.5 826 3.1 724  
Life: 1677d 108500 3.4 3725 3.2 3430



**HOWARD-VIEW LAMADONAS LEGACY VG-88-CAN**  
 2ND DAM OF LOT 26



**COMESTAR LAMADONA DOORMAN EX-94-2E-CAN**  
 3RD DAM OF LOT 26  
*Reserve All-American Junior 3-Year-Old 2016*

# Lot 26

ALH GENETICS USA, INC.  
 W7782 US HWY 12  
 WHITEWATER, WI 53190  
 262-473-8905

## Walnutlawn Sidekick

CAN 12508113 TR TY TV TL TD A2A2  
 PTA -1223M +4F -9P 99R 4/24  
 PTA +.1PL 2.76SCS -.4DPR 2.2%DCE  
 PTA +3.07T +2.29UDC +1.18FLC 99R 4/24  
 GTPI +2170G

## Howard-View Unix Lynn

CAN 13286157 VG-85-2YR-CAN  
 2-00 2x 346d 23503 4.2 977 3.3 776  
 • All-Canadian Summer Calf 2019  
 • 1st Summer Calf, Royal Winter Fair 2019

## HOWARD-VIEW SIDEKICK LYNIA

CAN 14303482 99%RHA  
 Born: July 9, 2022 Herd ID: 54  
 Due: October 24, 2024 to  
 Kings-Ransom Dropbox-ET 777HO12399  
 (sexed)

## Willsbro Abbott-ET

GBR 38830500583 TR CD TP TY A2A2  
 PTA -228M +42F +13P 98R 4/24  
 PTA +1.79T +1.77UDC +.52FLC GTPI +2440G

## Walnutlawn McCutchen Summer-ET

CAN 11120480 Excellent-95 2E 11\*  
 7-02 2x 365d 37010 4.7 1735 3.3 1215  
 • Nom All-Canadian Mature Cow 2020

## Croteau Lesperron Unix-ET

CAN 107567492 EX-96-CAN ST'17 \*TY \*TV  
 PTA +696M +22F +14P 99R 4/24  
 PTA +2.15T +1.99UDC +.11FLC GTPI +2308G

## Howard-View Lamadonas Legacy

CAN 12327746 VG-88-3YR-CAN  
 4-06 2x 365d 31008 3.8 1168 3.5 1082  
 3-08 2x 278d 25644 3.8 968 3.3 838  
 1-09 2x 365d 24524 3.9 955 3.3 818

## 3rd Dam

**Comestar Lamadona Doorman EX-94-2E 25\***  
 5-09 2x 365d 56799 4.9 2754 3.7 2090  
 Life: 4 Lac 184170 4.7 8726 3.8 6989  
 • Holstein Canada Cow of the Year 2022  
 • Reserve All-American Junior 3-Year-Old 2016

## 4th Dam

**Comestar Lautamai Man-O-Man VG-87-CAN 19\***  
 2-01 2x 365d 40340 4.2 1684 3.4 1371

## 5th Dam

**Comestar Lautama Goldwyn-ET VG-88 22\***  
 6-04 2x 365d 46722 4.6 2167 3.1 1432

## 6th Dam

**Comestar Lautamie Titanic-ET VG-89 33\***  
 4-05 2x 365d 46572 4.5 2110 3.4 1594  
 • Reserve All-Canadian Junior 2 Year Old 2006

## 7th Dam

**Comestar Lautelma Igniter-ET VG-89 21\***  
 4-02 2x 365d 49804 4.7 2343 3.5 1728

## 8th thru 11th Dams

**Comestar Lautelle Emerson-ET VG-85 2\***  
 2-02 2x 365d 30298 4.0 1197 3.6 1093  
**Comestar Lausan Black-ET VG-87 23\***  
 5-04 2x 365d 37039 4.3 1587 3.6 1318  
**Comestar Laurie Sheik-ET VG-88-5Y-CAN 23\***  
 6-09 2x 365d 29864 4.5 1329 3.4 1016  
 • HM AC & HM AA Senior 2-Year-Old 1989  
**Elysa Anthony Lea EX-CAN 15\***  
 6-02 2x 365d 35770 3.9 1398 2.9 1049



**MS DIAMONDB DORY-RED-ET EX-91**  
**DAM OF LOT 27**  
*All-Wisconsin R&W Senior 2-Year-Old 2020*

## Lot 27

TAYLOR & MIRANDA RIEDEL  
N9040 STATE ROAD 44  
PARDEEVILLE, WI 53594  
608-438-7183

### Fairmont Archer-Red-ET

840 3209086448 \*TY \*TV  
PTA -691M -35F -22P 82R 4/24  
PTA +.5PL 2.97SCS -.9DPR 3.2%DCE  
PTA +3.39T +2.73UDC +2.09FLC 81R 4/24  
GTPI +1896G

### Ms Diamondb Dory-Red-ET

840 3133391044 Excellent-91 EEEEE @ 5-01 \*CD  
4-06 2x 365d 30600 4.0 1215 3.3 1007  
3-02 2x 305d 23410 4.3 1003 3.0 705  
2-01 2x 332d 21520 4.3 927 3.2 699  
• All-WI Sr 2-Year-Old, WI R&W Champ Show 2020  
• 1st Senior 2-Year-Old, WI District 8 Show 2020  
• 1st Fall Yearling, WI District 5 Show 2019

### RIEDEL-RIDGE DAISY-RED-ET

840 3245576139 99%RHA  
Born: December 3, 2022 Herd ID: 56

### Riverdown Unstopabull-Red

CAN 11801450 \*TY \*TV  
PTA -350M -22F -23P 99R 4/24  
PTA +1.95T +1.95UDC +1.18FLC GTPI +1951G

### Ms Apple Andralyn-Red-ET

840 3131999853 Excellent-94 \*CV  
4-01 2x 294d 26343 3.7 970 3.6 948  
2-05 2x 305d 20600 3.1 644 3.5 712

### Mr D Apple Diamondback

840 3013721049 Excellent-93 \*RC \*TV \*TL \*TY  
PTA -382M -23F +0P 99R 4/24  
PTA +2.52T +1.91UDC +1.42FLC GTPI +1880G

### Haue Destry Devi

141900966 Good Plus-84 VG-MS @ 4-01  
2-03 2x 273d 16440 4.1 676 3.5 581

#### 3rd Dam

**Haue Reality Deon-Red-ET VG-88 VEVV**  
4-05 2x 365d 27590 3.8 1050 3.5 978

#### 4th Dam

**Haue Talent Devine-Red-ET VG-86 EX-MS**  
3-02 2x 365d 27120 3.8 1034 3.8 903

#### 5th Dam

**Haue Rubens Dena-ET EX-92 EEVEE 2E DOM \*RC**  
6-00 2x 365d 31800 4.2 1344 3.5 1124  
Life: 1857d 133770 4.5 5996 3.7 4919

#### 6th Dam

**Snow-N Astro Jet Diana-ET EX-92 EEVEE 3E**  
8-00 2x 365d 30580 3.7 1132 3.2 988  
Life: 2203d 135960 4.1 5547 3.5 4737

#### 7th Dam

**Snow-N Dellias Destiny-ET EX-91 EEVEE DOM**  
9-00 2x 365d 28740 3.5 997 3.1 903  
Life: 1648d 108890 3.7 4076 3.2 3535

#### 8th Dam

**Snow-N Denises Dellia EX-95 2E GMD DOM 5\***  
7-06 2x 365d 35610 4.0 1431 3.1 1103  
Life 2558d 180240 3.9 7108 3.4 6065  
• Grand Champion Wisconsin Sprg/Nat 1991  
• Global Cow of Year 2005

#### 9th Dam

**Snow-N Dorys Denise EX-90 2E GMD DOM**  
5-09 2x 365d 33350 2.8 1256 3.1 1038  
Life: 1604d 114010 3.6 4153 3.2 3649



**COOKVIEW GOLDWYN MONIQUE EX-96 3E**  
**DAM OF LOT 28**  
*All-American 4-Year-Old 2013*

## Lot 28

**JOHNATHAN HEINSOHN**  
 34695 KIRKLAND RD  
 KIRKLAND, IL 60146  
 815-979-5314

### Luck-E Azoom

840 3220169853 \*RC \*TP \*TC  
 PTA +385M +21F +2P 80R 4/24  
 PTA +.1PL 3.04SCS -2.8DPR 2.3%DCE  
 PTA +3.82T +3.01UDC +1.40FLC 79R 4/24  
 GTPI +2253G

### Cookview Goldwyn Monique

CAN 9783751 Excellent-96 EEEEE 3E TL TD  
 4-06 2x 305d 32330 5.5 1794 3.0 960  
 6-03 2x 305d 33740 4.5 1514 3.0 1008  
 3-03 2x 305d 28220 4.2 1199 3.1 877  
 7-08 2x 305d 21810 4.4 965 3.0 646  
 Life: 2216d 167676 4.9 8140 3.2 5322

### REDCARPET AZOOM KBOOM-ET

840 3253913854 99%RHA  
 Born: September 18, 2023

### Siemers Happen-ET

840 3208356666 \*TR \*TP \*TY \*TV A2/A2  
 PTA +795M +63F +35P 84R 4/24  
 PTA +3.67T +2.76UDC +1.84FLC GTPI +2619G

### Luck-E Avalanche Azoom-ET

840 3136500265 Excellent-93 EEEEE \*RC  
 4-01 2x 331d 35410 4.3 1540 3.3 1179  
 Life: 1228d 109560 4.4 4853 3.3 3580

### Braedale Goldwyn

CAN 10705608 GP-CAN GM 12/11 \*TV \*TL  
 PTA -664M -5F -10P 99R 12/23  
 PTA +1.06T +.61UDC +.79FLC GTPI +1883G

### Cookview Igniter Monika

CAN 7578991 GP-81-2YR-CAN  
 2-03 2x 266d 17958 3.7 672 2.9 521

### MONIQUE!

- Nominated All-American Aged Cow 2015
- Reserve All-Canadian 4-Year-Old 2015
- All-American 4-Year-Old 2013
- Reserve All-Canadian 4-Year-Old 2013
- Res Grand Champion, International Show 2013
- All-American Senior 3-Year-Old 2012
- All-Canadian Senior 3-Year-Old 2012
- Res Grand Champion, International Show 2012
- HM Grand Champion, Royal Winter Fair 2012

#### 3rd Dam

**Cookview Igniter Monika** GP-81-CAN  
 2-03 2x 266d 17958 3.7 672 2.9 521

#### 4th Dam

**Cookview Progress Melanie** GP-81-CAN  
 3-11 2x 365d 29189 3.2 935 3.1 908  
 Life: 5 Lact 124011 3.4 4198 3.1 3807

#### 5th Dam

**Starhaven Bailor Mavis** VG-85 VG-MS-CAN  
 5-05 2x 356d 25763 3.5 908 3.3 858

#### 6th Dam

**Starhaven Clover May** VG-85 VG-MS-CAN  
 6-10 2x 312d 22606 3.8 864 3.2 716  
 Life: 7 Lact 150363 3.7 5639 3.2 4810



**MEAD-MANOR DEF ADELINE-RED-ET EX-94 2E**  
**DAM OF LOT 29**

*All-American R&W Junior 3-Year-Old 2019*

## Lot 29

**MEGAN MOEDE**  
**N6785 MOEDE LN**  
**ALGOMA, WI 54201**  
**920-837-7704**

### Riverdown Unstopabull-Red

CAN 11801450 \*TY \*TV  
PTA -350M -22F -23P 99R 4/24  
PTA +1.9PL 2.96SCS +1.2DPR 2.3%DCE  
PTA +1.95T +1.95UDC +1.18FLC 99R 4/24  
GTPI +1951G

### Mead-Manor Def Adeline-Red

143785527 Excellent-94 EEEVE 2E  
4-02 3x 305d 31520 4.0 1264 3.4 1069  
3-02 3x 329d 30560 4.2 1289 3.5 1055  
6-00 3x 305d 30660 3.9 1210 3.2 969  
2-03 3x 304d 25630 4.0 1016 3.4 880  
Life: 1440d 129060 4.0 5206 3.4 4378

### MEAD-MANOR UN AMUSED-RED-ET

840 3251682650 99%RHA  
Born: December 7, 2022 Herd ID: 650

### Dymenthalm Mr App Avalanche-TW

CAN 11957107 \*RC \*CV \*TL \*TY \*TD  
PTA -370M -11F -10P 99R 4/24  
PTA +3.55T +2.62UDC +1.98FLC GTPI +1864G

### Cherry Crest Thats Neat

CAN 11432171 EX-91-3E-CAN 9\*  
6-02 2x 365d 37621 3.9 1481 3.4 1261  
Life: 5 Lacs 169344 4.3 7211 3.5 5866

### Scientific B Defiant-ET

141123484 Very Good-87 \*RC \*TV \*TL \*TY \*TD  
PTA +81M -49F -13P 99R 4/23  
PTA +2.63T +1.72UDC +.89FLC GTPI +1660G

### Mead-Manor Abs Adele-ET

142942240 Very Good-85 @ 3-04 \*RC  
2-03 3x 305d 22550 4.2 939 3.4 770  
3-03 2x 305d 17850 4.7 845 3.5 623

### ADELINE!

- Reserve All-American R&W 4-Year-Old 2020
- All-American R&W Junior 3-Year-Old 2019
- Junior All-American R&W Jr 3-Year-Old 2019
- Supreme Champion, WDE Junior Show 2019
- All-American R&W Junior 2-Year-Old 2018
- Junior All-American R&W Jr 2-Year-Old 2018

#### 3rd Dam

**BVK Atwood Abilene-ET EX-93 EEEEE 2E**  
5-10 3x 365d 39510 3.9 1537 3.0 1191  
Life: 1265d 112400 3.9 4390 3.2 3582

#### 4th Dam

**Ms Kingstead Chief Adeen-ET EX-94 2E DOM 11\***  
3-05 2x 310d 30180 4.0 1209 3.6 1077  
Life: 1382d 100760 4.0 4010 3.6 3649

- Nom All-American Junior 3-Year-Old 2000
- Nom All-American 4-Year-Old 2001
- Member All-American Produce '00 & '01

#### 5th Dam

**C Aitkenbrae Starbuck Ada EX-94 2E DOM 4\***  
13-8 2x 365d 25150 3.0 764 3.4 843  
Life: 6 Lact 137732 3.4 4749 3.4 4647

- All-American Produce of Dam 2000, 2001
- All-American 3-Year-Old 1990



**MS UNSTOP ROSEBOWL-ET**  
 SELLS AS LOT 30



**ROSEDALE LUCKY ROSE-RED EX-94**  
 MATERNAL SISTER TO LOT 30  
*Reserve All-American R&W Aged Cow 2018*

# Lot 30

**DEREK GEHIN**  
 2122 JEFFERSON ST  
 BARABOO, WI 53913  
 608-438-7088

## MS UNSTOP ROSEBOWL-ET

840 3207858112 99%RHA \*RC  
 Born: December 3, 2020 Herd ID: 105  
 2-02 2x 289d 20960 3.0 630 3.4 710

*Maternal sister to Rosebowl*

### Rosedale Lucky Rose-Red EX-94 EEEEE 2E

3-07 2x 365d 38090 4.5 1716 3.3 1247  
 Life: 2133d 155430 4.0 6245 3.4 5290  
 • Reserve All-American R&W Aged Cow 2018  
 • HHM All-American R&W Aged Cow 2017

### Riverdown Unstopabull-Red

CAN 11801450 \*TY \*TV  
 PTA -350M -22F -23P 99R 4/24  
 PTA +1.9PL 2.96SCS +1.2DPR 2.3%DCE  
 PTA +1.95T +1.95UDC +1.18FLC 99R 4/24  
 GTPI +1951G

### Rosedale Crown of Thorns-ET

140244421 Excellent-91 EEEEE 2E \*RC  
 5-05 2x 365d 32410 4.0 1293 3.5 1131  
 4-05 2x 334d 30310 3.7 1135 3.3 1013  
 Life: 1514d 115080 3.9 4506 3.4 3961

### Dymenthalm Mr App Avalanche-TW

CAN 11957107 \*RC \*CV \*TL \*TY \*TD  
 PTA -370M -11F -10P 99R 4/24  
 PTA +3.55T +2.62UDC +1.98FLC GTPI +1864G

### Cherry Crest Thats Neat

CAN 11432171 EX-91-3E-CAN 9\*  
 6-02 2x 365d 37621 3.9 1481 3.4 1261  
 Life: 5 Lacs 169344 4.3 7211 3.5 5866

### Gen-Mark Stmatic Sanchez

134422312 Excellent-94 \*TR \*TV \*TL \*TD  
 PTA +168M -36F -7P 99R 4/24  
 PTA +1.16T +.14UDC +.80FLC GTPI +1579G

### Lavender Ruby Redrose-Red

CA 7254370 Excellent-96 EEEEE 4E  
 7-04 2x 365d 52100 4.9 2576 3.4 1751  
 Life: 2671d 255980 4.3 10988 3.5 9047  
 • All-American R&W 125,000 Lb Cow 2007  
 • Grand Champ, International R&W Show 2007  
 • Supreme Champion, World Dairy Expo 2005  
 • All-American R&W 5-Year-Old 2005

*3rd Dam*

### Northrose-I Lavender-ET EX-90 EVVEE \*RC 5\*

3-10 2x 365d 28734 3.6 1034 3.4 974

*4th Dam*

### Rosedale Lea-Ann-ET EX-93 2E GMD \*RC

4-08 3x 365d 39370 3.4 1325 3.1 1202  
 Life: 1345d 120420 3.6 4315 3.2 3795

*5th Dam*

### Stookey Elm Park Blackrose-ET EX-96 3E GMD

5-03 2x 365d 42230 4.6 1939 3.4 1432

- All-Time All-American Jr 2-Yr-Old Cow
- All-Time All-American Jr 3 Yr Old Cow

*6th Dam*

### Nandette TT Speckle-Red-ET EX-93 DOM

4-08 2x 365d 25290 4.7 1195

- All-American R&W 1981 & 1984

*7th Dam*

### Nandette Riley Nana-Red VG-87

7-01 2x 365d 20070 3.4 677 3.1 621

*8th Dam*

### Nandette Bootmaker Gale VG-89 VG-MS

5-07 2x 305d 22300 4.0 896





**BLONDIN GOLDWYN SUBLIMINAL-ETS EX-97 4E**  
2ND DAM OF LOT 31

*Holstein USA Star of the Breed 2022*



**BUDJON-VAIL AWE SHANNON-ET EX-91**  
DAM OF LOT 31

*1st Senior 3-Year-Old, Il State Fair 2021*

## Lot 31

PEYTON, ELENA & BRIA OLBRICH  
1213 STATE RTE 23  
HARVARD, IL 60033  
815-482-7426

### HOLBRIC ANALYST SCOOTER-ET

840 3280224911 99%RHA \*RC  
Born: December 9, 2023 Herd ID: 2017

#### Mr Affection Analyst-Red-ET

840 3136496608 \*TY \*TV  
PTA +92M -30F -22P 98R 4/24  
PTA +.2PL 2.73SCS -2.2DPR 2.4%DCE  
PTA +2.09T +1.55UDC +1.18FLC 98R 4/24  
GTPI +1795G

#### Budjon-Vail Awe Shannon-ET

840 3144505916 Excellent-91 EEVVE @ 4-02 \*RC  
3-07 2x 365d 31150 3.8 1193 3.1 957  
1-11 2x 305d 24160 3.8 913 3.2 772  
• 1st Senior 3-Year-Old, Il State Fair 2021

#### Riverdown Unstopabull-Red

CAN 11801450 \*TY \*TV  
PTA -350M -22F -23P 99R 4/24  
PTA +1.95T +1.95UDC +1.18FLC GTPI +1951G

#### Milksource Byway Affection

840 3138524450 Excellent-94 \*RC  
4-05 2x 305d 39960 4.3 1737 2.8 1108  
2-11 2x 305d 27680 4.1 1128 3.1 857

#### Luck-E Awesome-Red

72186769 \*CV \*TV \*TY \*TL \*TD  
PTA -1596M -51F -50P 99R 4/24  
PTA +2.13T +2.76UDC +.80FLC GTPI +1479G

#### Blondin Goldwyn Subliminal-ETS

CAN 105900692 Excellent-97 EEEEE 4E  
11-1 2x 365d 44740 4.3 1921 3.2 1451  
8-00 2x 365d 40670 3.7 1488 3.5 1433  
5-11 2x 365d 38200 3.8 1447 3.3 1260  
Life: 3067d 310707 4.0 12360 3.4 10456

#### 3rd Dam

**Blondin R Marker Sublime EX-93-CAN 17\***  
10-8 2x 365d 35789 4.7 1693 3.3 1179  
Life: 5 Lacs 162494 5.0 8080 3.6 5855

#### 4th Dam

**Blondin James Supra EX-CAN 9\***  
4-08 2x 365d 33691 4.8 1631 3.6 1201  
Life: 3 Lacs 115742 4.7 5386 3.6 4215  
• Reserve All-Canadian 4-Year-Old Cow 2004

#### 5th Dam

**Blondin Skychief Supra EX-93-3E-CAN 32\***  
9-04 2x 365d 42758 4.1 1733 3.1 1305  
Life: 6 Lact 263796 3.9 10207 3.4 8955  
• Grand Champion Berthier 2001

#### 6th Dam

**Blondin Starbuck Superlass VG-87 17\***  
11-9 2x 365d 36180 4.1 1479 3.1 1131  
Life: 8 Lact 250196 3.8 9486 3.2 7941

#### 7th Dam

**Diamond Hill Warden Lass VG-87-CAN**  
Life: 5 Lacs 108883 3.9 4284 3.2 3514  
Next three dams VG & EX in Canada



**MS APPLE ANNETTA-RED EX-90**  
 DAM OF LOT 32



**FLANNERY-VU AMAZING-RED-ET**  
 SAME MATERNAL FAMILY AS LOT 32  
 HM All-American R&W Winter Yearling 2023

## Lot 32

BRANDON FLANNERY  
 N6691 COUNTY HIGHWAY A  
 ARGYLE, WI 53504  
 608-558-3594

### FLANNERY-VU ARIEL-RED-ET

840 3238777188 99%RHA  
 Born: December 1, 2021 Herd ID: 233

Fresh: February 3, 2024

Maternal sister to Ariel-Red

**Sherona-Hill Jct Annie-Red EX-90 EVEVE**  
 3-05 2x 339d 35550 5.1 1857 3.4 1203

Dam of

**Flannery-Vu Amazing-Red-ET**

- HM All-American R&W Winter Yearling 2023
- Nom All-American R&W Winter Calf 2022

### Mr Blondin Warrior-Red-ET

840 3139655530 \*TY \*TV  
 PTA -830M -26F -18P 99R 4/24  
 PTA -5.0PL 2.94SCS -2.2DPR 3.1% DCE  
 PTA +2.78T +1.40UDC +1.18FLC 99R 4/24  
 GTPI +1669G

### Ms Apple Annetta-Red-ET

3126918506 Excellent-90 EEEVV @ 6-07 \*CV \*TP  
 2-05 2x 246d 20120 5.1 1021 3.9 792  
 • 6th Milking Yearling, Internat'l R&W Show 2017

### Dymenthalm Mr App Avalanche-TW

CAN 11957107 \*RC \*CV \*TL \*TY \*TD  
 PTA -370M -11F -10P 99R 4/24  
 PTA +3.55T +2.62UDC +1.98FLC GTPI +1864G

### Triplecrown-JW Door Wisp-ET

840 3128860372 VG-85-CAN \*RC  
 3-03 2x 365d 35587 4.0 1424 3.5 1246  
 2-01 2x 310d 17068 4.0 688 3.5 589

### Tiger-Lily Ladd P-Red-ET

69405976 Excellent-91 \*PC \*TV \*TL \*TY \*TD  
 PTA -1339M -12F -11P 99R 4/24  
 PTA +1.27T +.87UDC +.30FLC GTPI +2100G

### KHW Regiment Apple-Red-ET

135511521 Excellent-96 EEEEE 4E DOM 37\*  
 9-01 2x 365d 36750 4.3 1582 3.3 1211  
 4-01 2x 365d 35750 4.7 1682 3.7 1314  
 Life: 2898d 240640 4.7 11394 3.7 9013  
 • All-American R&W 125,000 Lb Cow 2013  
 • All-American R&W Aged Cow 2011  
 • Unanimous All-American Jr 2-Year-Old 2006

3rd Dam

**Kamps-Hollow Altitude-ET EX-95 2E DOM 2\***  
 7-00 2x 365d 39690 4.7 1849 3.5 1385  
 Life: 1844d 144460 4.4 6295 3.7 5288

4th Dam

**Clover-Mist Alisha-ET EX-93 3E DOM**  
 8-07 2x 365d 36920 4.2 1553 3.4 1258  
 Life: 2999d 226470 4.7 10659 3.6 8149

5th thru 8th Dams

**Clover-Mist Augy Star-ET EX-94 4E DOM**  
 7-10 2x 365d 43140 5.0 2136 3.3 1421  
 Life: 2486d 206250 4.7 9793 3.5 7187

**D-R-A August EX-96 4E DOM**  
 8-05 3x 365d 27460 4.3 1187 3.2 871  
 Life: 3443d 190200 4.4 8281 3.5 4818

• Nominated All-American Aged Cow 1986

**D-R-A Ideal Precious Leader EX-90 2E**  
 Life: 2456d 133250 4.0 5308

**D-R-A Princess Lad Leader EX-90 3E**  
 9-05 2x 305d 19160 4.2 809



**SUNNYSIDE NELLY ATWOOD EX-93 2E**  
2ND DAM OF LOT 33

## Lot 33

SUNNYSIDE DAIRY FARMS, LLC  
12629 NEWTON RD  
VALDERS, WI 54245

### Peak Haxl-ET

840 3212150432 \*TY \*TC BB  
PTA +1225M +36F +41P 83R 4/24  
PTA +1.6PL 2.99SCS -2.8DOPR 2.3%DCE  
PTA +3.78T +2.66UDC +1.33FLC 81R 4/24  
GTPI +2573G

### Sunnyside Nana Crush-ET

840 3151001261 Excellent-91 EEVEE @ 3-04  
2-11 3x 305d 32100 3.8 1224 3.3 1069  
2-00 3x 310d 26940 3.9 1052 3.4 908

### SUNNYSIDE NICKY HAXL-ET

840 3250679831  
Born: March 2, 2023 Herd ID: 3817

### Peak Axl-ET

840 3145230125 \*TY \*TP A2A2 BB  
PTA +454M +49F +27P 96R 4/24  
PTA +2.65T +2.28UDC +1.01FLC GTPI +2471G

### Lorita Honeymoon

840 3136008676 Very Good-86 \*TY \*TV  
2-00 2x 365d 25240 3.6 910 3.5 891

### Maverick Crush

CAN 12042760 \*TY \*TV \*TL \*TD  
PTA -774M -47F -12P 99R 4/24  
PTA +2.43T +1.54UDC +1.20FLC GTPI +2046G

### Sunnyside Nelly Atwood

840 3013660198 Excellent-93 EEVEE 2E  
4-00 3x 365d 43870 4.1 1791 3.3 1444  
5-09 3x 365d 38830 4.1 1574 3.2 1259  
Life: 1468d 148550 4.2 6283 3.4 4992  
• 1st Milking Yearling, Mideast Fall National 2015  
• 7th Milking Yearling, International Show 2015

### 3rd Dam

**Inquire Jolt Niki VG-86 VG-MS**  
4-06 3x 318d 30490 4.9 1494 3.3 1001  
Life: 1468d 120530 4.5 5432 3.4 4119

### 4th Dam

**Inquire Leduc Netasha**

### 5th Dam

**Twin-B-Dairy Ruby Nikki-ET VG-85**  
2-01 3x 333d 25010 4.3 1085 3.1 774

### 6th Dam

**Twin-B-Dairy Leslie-ET EX-91 GMD DOM**  
6-11 2x 365d 32920 4.6 1527 3.4 1112  
Life: 1255d 104220 4.7 4940 3.5 3683

### 7th Dam

**Twin-B-Dairy Lulu-ET EX-92 GMD DOM**  
5-00 3x 305d 35750 4.9 1742 3.3 1190

### 8th Dam

**Alcor Velvet VG-88 EX-MS DOM**  
3-10 2x 365d 20820 4.5 942 3.7 777

### 9th thru 11th Dams

**Kauland Marvex Velma EX-90 2E DOM**  
5-05 2x 365d 25410 3.7 934 3.3 829  
Life: 2225d 138150 3.7 5087 3.3 4539

**Smithhaven Ivanhoe Star Velvet 4E-91 DOM**  
12-4 2x 365d 28400 3.1 883 3.1 878

Life: 4528d 289185 3.2 9285

**Wible Farm Senator Bess EX-91 2E**

9-07 2x 305d 19960 4.0 800  
Life: 2439d 137700 3.9 5335



**HAMMERTIME DOORMAN NOVA-ET VG-85-CAN**  
 FULL SISTER TO DAM OF LOT 34  
*Reserve All-American Summer Yearling 2019*



**HAMMERTIME DOORMAN NANDA-ET EX-93**  
 FULL SISTER TO DAM OF LOT 34  
*Reserve All-Wisconsin Summer Yearling 2019*

# Lot 34

HAMMERTIME HOLSTEINS  
 W8614 STEVENSON DR  
 POYNETTE, WI 53955  
 920-639-5500

## HAMMERTIME ALT NAKITA-ET

840 3247835367 \*RC  
 Born: September 11, 2023 Herd ID: 94

### Farnear Altitude-Red-ET

840 3128013348 \*TY \*TV  
 PTA +154M +14F +14P 99R 4/24  
 PTA +.2PL 2.94SCS -2.9DPR 3.1%DCE  
 PTA +2.86T +2.54UDC +1.35FLC 99R 4/24  
 GTPI +2190G

### Hammertime Drman Navelle-ET

840 3149892846 Excellent-90 EX-MS @ 4-08 \*RC

*Full sister to Drman Navelle*

### Hammertime Doorman Nova-ET VG-85-2YR-CAN

- Reserve All-American Summer Yearling 2019
- Reserve All-Canadian Summer Yearling 2019
- All-Wisconsin Summer Yearling 2019

### Hammertime Doorman Nanda-ET EX-93

- Reserve All-Wisconsin Summer Yearling 2019

### Mr LR EDG Arvis 18196-ET

840 3125201960 \*RC \*TY \*TV  
 PTA -448M +12F +5P 98R 4/24  
 PTA +1.85T +2.09UDC +1.14FLC GTPI +2176G

### Farnear TBR Aria Adler-ET

72437575 Excellent-96 2E  
 8-02 2x 365d 37920 4.4 1678 3.5 1312  
 • All-American Lifetime Production Cow 2021

### Val-Bisson Doorman-ET

CAN 107281711 EX-90-CAN ST'16 TR TP TY TV TL  
 PTA -449M +13F +10P 99R 4/24  
 PTA +2.44T +1.54UDC +.64FLC GTPI +2129G

### Hammertime Goldchip Nana

142760619 Good Plus-83 VG-MS @ 3-01  
 2-01 2x 305d 27410 3.1 852 3.1 844

#### 3rd Dam

**Mell-Wood Rubens Nicolette EX-90 2E**  
 3-04 2x 305d 29710 3.6 1072 3.1 934  
 Life: 2004d 161880 3.5 5696 3.2 5148

#### 4th Dam

**Mell-Wood Leduc Nona GP-84**  
 6-01 2x 318d 26280 3.3 869 3.1 804  
 Life: 1499d 116340 3.4 3963 3.1 3575

#### 5th Dam

**Mell-Wood Storm Nuisance VG-85**  
 2-06 2x 365d 32890 3.5 1159 2.9 956

#### 6th Dam

**Mell-Wood Luke Nelly GP-83**  
 3-00 2x 365d 31870 3.4 1082 2.9 940

#### 7th Dam

**Mell-Wood Thor Nettie VG-85**  
 4-05 2x 363d 31740 3.9 1235 3.0 960

#### 8th Dam

**Mell-Wood Elevation Nuttie EX-90 2E GMD**  
 5-04 2x 365d 29640 3.8 1131 2.7 808

#### 9th Dam

**Mell-Wood Pilot Nelly EX-90 2E DOM**  
 7-11 2x 365d 23540 3.9 916

#### 10th Dam

**Mell-Wood Fobes Skokie VG-86**



**WILDWEED ATWOOD CAYENNE EX-90**  
 SAME FAMILY AS LOT 35

## Lot 35

FRANK BEHLING  
 W9756 POINT RD  
 FOX LAKE, WI 53933  
 920-219-0298

### WILDWEED CECILIA HAS IT ALL

840 3280656174 99%RHA  
 Born: December 2, 2023

#### Duckett Pfct Has It All-ET

840 3235342391 \*TY \*TC A2A2  
 PTA +1753M +73F +59P 82R 4/24  
 PTA +3.4PL 3.00SCS -1.1DPR 2.4%DCE  
 PTA +2.85T +2.24UDC +1.50FLC 81R 4.24  
 GTPI +2868G

#### Wildweed Hancock Cher

840 3219089698 Very Good-88 VVVEV @ 3-09  
 2-02 2x 305d 18470 3.8 705 3.6 661

#### Siemers Rengd Parfect-ET

840 3200124761 GM 12/23 A2A2 BB  
 PTA +1140M +100F +61P 99R 4/24  
 PTA +2.47T +2.22UDC +2.00FLC GTPI +3044G

#### S-S-I Doc Have Not 8784-ET

840 3143722147 Excellent-96 DOM  
 4-05 2x 320d 35670 3.9 1404 3.3 1162  
 • Reserve All-American 5-Year-Old 2022

#### Siemers Doc Hancock

840 3144882821 A2A2  
 PTA +1146M +49F +39P 99R 4/24  
 PTA +3.62T +3.38UDC +2.51FLC GTPI +2737G

#### Wildweed Dempsey Chloe

142795923 Very Good-88 VG-MS @ 5-06  
 6-05 2x 305d 26980 3.4 930 3.4 925  
 5-03 2x 305d 21490 3.1 661 3.4 725  
 3-03 2x 299d 26760 2.5 658 3.2 859  
 Life: 1501d 115810 2.9 3403 3.3 3874

3rd Dam

**Wildweed Sanchez Chanel GP-80**

4th Dam

**Wildweed SStorm Cream Puff VG-88 EEVVV**

3-10 2x 305d 29870 3.5 1060 2.7 810

5th Dam

**Wildweed SF Cookie Dough VG-87 VG-MS**

4-03 3x 365d 33040 3.4 1107 2.8 919

6th Dam

**Wildweed RM Clover EX-91 EX-MS 2E**

6-00 3x 365d 44140 3.5 1564 2.5 1101

Life: 1764d 165570 3.6 5983 2.8 4672



**LUCK-E ATWOOD ABRIANA EX-93**  
 DAM OF LOT 36

## Lot 36

THOMAS OPPRIECHT  
 23707 MORNING GLORY LN  
 EASTMAN, WI 54626  
 608-874-4492

### OPPRIECHT APPLETON-RED-ET

840 3273769355 99%RHA \*BL \*TC  
 Born: June 4, 2023 Herd ID: 6

*Maternal sister to Appleton-Red*

**Luck-E Diamond Abriana EX-92 EEEEE \*RC**  
 3-00 2x 344d 29770 3.7 1115 3.3 997

### Lindenright Moovin-ET

CAN 12873743 \*RC \*TY \*TV \*TC  
 PTA -858M -30F -15P 99R 4/24  
 PTA -1.8PL 2.99SCS -3.5DPR 3.1%DCE  
 PTA +3.16T +2.51UDC +1.63FLC 99R 4/24  
 GTPI +1780G

### Luck-E Atwood Abriana

69873824 Excellent-93 EEEEE \*RC \*BL \*TC  
 4-03 2x 365d 36860 4.8 1775 3.6 1312  
 2-02 2x 365d 29040 4.3 1250 3.6 1055  
 3-03 2x 299d 28870 4.5 1287 3.5 1000  
 7-03 3x 315d 29850 4.6 1368 3.3 978  
 Life: 1801d 160030 4.4 6992 3.2 5152

### Dymenthalm Mr App Avalanche-TW

CAN 11957107 \*RC \*CV \*TL \*TY \*TD  
 PTA -370M -11F -10P 99R 4/24  
 PTA +3.55T +2.62UDC +1.98FLC GTPI +1864G

### Lindenright Bradnick Moovin On

CAN 11470454 VG-87-CAN 34\*  
 4-06 2x 365d 35875 5.3 1900 3.4 1217  
 2-00 2x 365d 30840 5.0 1556 3.3 1016

### Maple-Downs-I G W Atwood-ET

CAN 8956379 Excellent-90 \*TR \*TV \*TL \*TY \*TD  
 PTA -297M +12F -8P 99R 4/24  
 PTA +2.92T +1.87UDC +2.04FLC GTPI +1904G

### BVK Advent America-ET

138921215 Very Good-85 VG-MS @ 3-05 \*RC  
 3-02 2x 365d 26500 4.0 1050 3.4 910  
 4-09 2x 280d 21600 3.7 794 3.5 745  
 2-02 2x 284d 18470 4.2 769 3.3 614

*3rd Dam*

### Ms Kingstead Chief Adeen-ET EX-94 2E DOM 11\*

3-05 2x 310d 30180 4.0 1209 3.6 1077  
 Life: 1382d 100760 4.0 4010 3.6 3649  
 • Nom All-American Junior 3-Year-Old 2000  
 • Nom All-American 4-Year-Old 2001  
 • Member All-American Produce '00 & '01

*4th Dam*

### C Aitkenbrae Starbuck Ada EX-94 2E DOM 4\*

13-8 2x 365d 25150 3.0 764 3.4 843  
 Life: 6 Lact 137732 3.4 4749 3.4 4647  
 • All-American Produce of Dam 2000, 2001  
 • All-American 3-Year-Old 1990



**RACH-LEN DUNDEE LILLY EX-96 2E**  
**DAM OF LOT 37**

*Reserve All-American Lifetime Production Cow 2023*

## Lot 37

JEFF MAHLKUCH  
W2685 LUMBER YARD RD  
JUDA, WI 53550

## THREE #1 EMBRYOS

### OH-River-Syc Crushabull-ET

840 3135145001 EX-92-CAN \*TY \*TV  
PTA +312M -19F +4P 99R 4/24  
PTA +.5PL 2.95SCS -1.2DPR 2.8%DCE  
PTA +3.34T +2.74UDC +1.42FLC 99R 4/24  
GTPI +2130G

### Rach-Len Dundee Lilly

1436966928 Excellent-96 EEEEE 2E  
5-09 2x 250d 36861 3.7 1362 3.2 1162

- Res All-American Lifetime Production Cow 2023
- Grand Champion, Northeast Spring Nat'l 2022
- HHM All-American Aged Cow 2021
- 3rd Aged Cow, International Holstein Show 2021
- Reserve All-American 5-Year-Old 2020
- Nominated All-American 4-Year-Old 2019

### Maverick Crush

CAN 12042760 \*TY \*TV \*TL \*TD  
PTA -774M -47F -12P 99R 4/24  
PTA +2.43T +1.54UDC +1.20FLC GTPI +2046G

### OH-River-Syc Mogal Bryan

74327163 Very Good-87  
2-07 3x 300d 29990 3.4 1029 3.0 897  
3-07 3x 280d 27250 3.1 845 3.1 843

### Regancrest Dundee-ET

127640114 Excellent-95 \*TV \*TL \*TY  
PTA -1092M -58F -32P 99R 4/22  
PTA +.56T +.67UDC -.14FLC GTPI +1357G

### MtElgin Goldwyn Lillian-ET

CAN 11360512 Excellent-93 EEEEE  
4-08 3x 365d 32230 3.6 1156 3.3 1078  
3-05 3x 294d 26740 3.3 885 3.1 840  
5-09 3x 246d 22710 3.8 868 3.3 753

### 3rd Dam

#### Fleury Formation Lauria-ET EX-95-3E-CAN 8\*

5-08 2x 365d 37679 3.4 1299 3.1 1175  
Life: 4 Lact 124203 3.6 4462 3.2 4001  
• Nom All-Canadian 5-Year-Old 2003  
• Res All-Ontario Mature Cow 2006

### 4th Dam

#### Fleury Aerostar Lausa VG-87-CAN 22\*

3-05 2x 365d 32284 3.8 1224 3.3 1078

### 5th Dam

#### Blake-T Rotate Laura LCI-ET VG-87 3\*

6-03 2x 305d 33054 3.7 1221 3.0 999  
Life: 4 Lact 141264 3.5 4936 3.2 4535

### 6th Dam

#### Bly-Century Valiant Laurette EX-90 2E

9-02 2x 365d 33430 3.8 1272 3.3 1089  
Life: 5 Lact 151851 4.0 6113 3.4 5229

### 7th Dam

#### Bly-Century Matt Laurinda VG-88

4-01 2x 365d 22099 4.0 880

### 8th Dam

#### Bly-Century D Elevation Lilac EX-90

6-00 2x 365d 20639 4.1 851

### 9th Dam

#### Bly-Hill Bruce Lady VG-87

9-05 2x 344d 24030 3.9 946  
Life: 7 Lact 137461 3.5 4852



**WILDWEED WARRIOR MAUI-RED EX-91**  
**FULL SISTER TO LOT 38**

*Intermediate Champion, Northeast Spring National Show 2024*

## Lot 38

FRANK BEHLING  
 W9756 POINT RD  
 FOX LAKE, WI 53933  
 920-219-0298

### Mr Blondin Warrior-Red-ET

840 3139655530 \*TY \*TV  
 PTA -830M -26F -18P 99R 4/24  
 PTA -5.0PL 2.94SCS -2.2DPR 3.1%DCE  
 PTA +2.78T +1.40UDC +1.18FLC 99R 4/24  
 GTPI +1669G

### Wildweed L Martini-Red-TW

143512273 Excellent-90 EX-MS @ 6-09  
 5-02 2x 305d 21144 4.3 929 3.5 759  
 3-08 2x 305d 20882 4.6 972 3.4 729  
 8-01 2x 182d 14115 5.2 707 3.3 466 RIP  
 Life: 1762d 102714 4.5 4647 3.5 3635

## FIVE #1 IVF SEXED EMBRYOS

• Embryos made with sexed semen

*Full sister to embryos*

### Wildweed Warrior Maui-Red EX-91

- 1st Sr 3-Year-Old & Int Champion, Northeast Spring National Holstein Show 2024
- 1st Sr 3-Year-Old & Res Int Champ, NY Spring R&W Show 2024
- HM All-American R&W Senior 2-Year-Old 2023
- All-Wisconsin R&W Senior 2-Year-Old 2023

### Dymenthalm Mr App Avalanche-TW

CAN 11957107 \*RC \*CV \*TL \*TY \*TD  
 PTA -370M -11F -10P 99R 4/24  
 PTA +3.55T +2.62UDC +1.98FLC GTPI +1864G

### Triplecrown-JW Door Wisp-ET

840 3128860372 VG-85-CAN \*RC  
 3-03 2x 365d 35587 4.0 1424 3.5 1246  
 2-01 2x 310d 17068 4.0 688 3.5 589

### Tiger-Lily Ladd P-Red-ET

69405976 Excellent-91 \*PC \*TV \*TL \*TY \*TD  
 PTA -1339M -12F -11P 99R 4/24  
 PTA +1.27T +.87UDC +.30FLC GTPI +2100G

### Wildweed M Marachino-Red

141918242 Very Good-87 VG-MS @ 4-07  
 1-11 2x 305d 18530 3.9 717 3.3 607

*3rd Dam*

### Arethusa Mercedes Marcia-ET GP-84

*4th Dam*

### Arethusa Mercedes SS-ET EX-91 2E

4-01 2x 365d 37250 4.2 1573 3.1 1157

*5th Dam*

### Hillcroft Leader Melanie EX-96 EEEEE 3E

8-04 2x 365d 46890 4.7 2192 3.1 1471

Life: 1827d 181951 4.3 7845 3.2 5815

• Supreme Champion, World Dairy Expo 2004

• Unanimous All-American Aged Cow 2004

• All-American 5-Year-Old 2003

• Unanimous All-American 4-Year-Old 2002

• Unanimous All-Canadian 4-Year-Old 2002

*6th Dam*

### Hillcroft Skychief Michelle VG-89 2\*

7-07 2x 360d 29434 3.8 1111 3.3 974

Life: 2066d 139512 3.9 5451 3.2 4488

*7th Dam*

### Hillcroft Cascade Minie VG-88-CAN 2\*

10-0 2x 365d 32458 3.2 1052 2.9 955

Life: 3392d 236707 3.3 7765 3.2 7558

*8th Dam*

### Hillcroft Comm Maria VG-85-CAN

7-07 2x 291d 18774 3.7 690 3.3 624

Life: 8 Lact 135387 3.8 5104 3.4 4632





**PYRAMID HZ GOLDWYN HEART-ET EX-92 2E**  
DAM OF LOT 39



**HEZ HEZBOLLAHS HONOUR-ET EX-94**  
DAM OF LOT 39

## Lot 39

CHARLES WAINWRIGHT  
373 MORNING SUN DR  
SCHOHARIE, NY 12157  
518-795-0696

### MB-Luckylady Eye Candy-ET

840 3234629820  
PTA +368M +45F +26P 82R 4/24  
PTA +1.5PL 2.86SCS -1.2DPR 2.8%DCE  
PTA +3.17T +2.59UDC +1.35FLC 81R 4/24  
GTPI +2536G

### Pyramid Hz Goldwyn Heart-ET

840 3139851747 Excellent-92 EEEEE 2E  
5-09 2x 305d 32800 3.5 1158 3.0 972  
3-03 2x 330d 28040 4.1 1147 3.1 881  
2-01 2x 364d 23940 4.7 1124 3.4 802  
Life: 1605d 136200 4.0 5446 3.1 4241

### THREE #1 IVF SEXED EMBRYOS

- Eye Candy X Goldwyn Heart EX-92 2E
- Embryos made with sexed semen
- Embryos located at TransOva MD

### TWO #1 IVF SEXED EMBRYOS

- Sidekick X Hezbollahs Honour EX-94
- Embryos made with sexed semen
- Embryos located at TransOva MD

### Walnutlawn Sidekick

CAN 12508113 TR TY TV TL TD A2A2  
PTA -1223M +4F -9P 99R 4/24  
PTA +.1PL 2.76SCS -.4DPR 2.2%DCE  
PTA +3.07T +2.29UDC +1.18FLC 99R 4/24  
GTPI +2170G

### Hez Hezbollahs Honour-ET

840 3128968008 Excellent-94 EEEEE  
4-02 2x 305d 32460 3.2 1043 3.1 994  
3-01 2x 335d 31630 3.6 1149 3.1 989  
2-01 2x 317d 22978 4.1 931 3.2 739  
• Intermediate Champion, VT Holstein Show 2017  
• Junior Champion, VT Holstein Show 2016

Maternal sisters to Heart & Honour

### St-Jacob Goldwyn Hazel EX-94-4E-CAN 2\*

6-10 2x 305d 33847 4.2 1415 3.1 1052  
Life: 6 Lacs 151039 4.3 6473 3.3 4936

- Grand Champion, Autumn Opportunity 2015

### St-Jacob Goldwyn Hazie-ET EX-94

- Grand Champion, VT State Show 2014

### St-Jacob Goldwyn Haley-ET EX-92

### HEZBOLLAH!

- Reserve All-American 4-Year-Old 2011
- HM Sr Champ, International Show 2011
- All-American Senior 2-Year-Old 2009
- All-Canadian Senior 2-Year-Old 2009

2nd Dam

### Dubeau Dundee Hezbollah EX-92 EEEEE 11\*

4-03 2x 365d 42050 4.4 1859 3.3 1378

- Over 80 VG & EX daughters to date!

3rd Dam

### Dubeau Lyne La Trent Huit B EX-90-CAN 6\*

5-05 2x 365d 28582 4.3 1230 3.4 983

Life: 5 Lact 140689 4.4 6208 3.6 5011

4th Dam

### Dubeau JY Antoinette VG-87-CAN 2\*

4-03 2x 321d 29111 3.9 1148 3.3 956

Life: 9 Lact 233712 4.1 9579 3.5 8157



**WILLOWS-EDGE ADVENT MALIKA EX-94 2E**  
 2ND DAM OF LOT 40  
 4x Junior All-American Nominee

## Lot 40

CHARLES WAINWRIGHT  
 373 MORNING SUN DR  
 SCHOHARIE, NY 12157  
 518-795-0696

### Riverdown Unstopabull-Red

CAN 11801450 \*TY \*TV  
 PTA -350M -22F -23P 99R 4/24  
 PTA +1.9PL 2.96SCS +1.2DPR 2.3%DCE  
 PTA +1.95T +1.95UDC +1.18FLC 99R 4/24  
 GTPI +1951G

### Willows-Edge Gldn Medusa-ET

840 3126460110 Excellent-90 EEEEE \*RC \*CD  
 4-06 2x 365d 37090 3.6 1345 3.5 1315  
 3-03 2x 365d 35490 3.9 1372 3.4 1207  
 6-06 2x 365d 30900 4.3 1333 3.6 1122  
 1-11 2x 305d 19760 4.4 863 3.7 728

## FOUR #1 IVF SEXED EMBRYOS

- Embryos made with sexed semen
- Embryos located at TransOva MD

### Dymenthalm Mr App Avalanche-TW

CAN 11957107 \*RC \*CV \*TL \*TY \*TD  
 PTA -370M -11F -10P 99R 4/24  
 PTA +3.55T +2.62UDC +1.98FLC GTPI +1864G

### Cherry Crest Thats Neat

CAN 11432171 EX-91-3E-CAN 9\*  
 6-02 2x 365d 37621 3.9 1481 3.4 1261  
 Life: 5 Lacs 169344 4.3 7211 3.5 5866

### Braedale Goldwyn

CAN 10705608 GP-CAN GM 12/11 \*TV \*TL  
 PTA -650M -5F -10P 99R 4/24  
 PTA +1.05T +.62UDC +.79FLC GTPI +1885G

### Willows-Edge Advent Malika

138608042 Excellent-94 EEEEE 2E \*RC  
 5-02 2x 301d 32140 4.7 1497 3.3 1070  
 Life: 2932d 224090 4.5 1008 3.4 7543  
 • Reserve Junior All-American 4-Year-Old 2011  
 • Reserve Junior All-American Jr 3-Year-Old 2010

### 3rd Dam

#### Willows-Edge RI Miranda-ET EX-90 EEEV

4-02 2x 365d 34830 4.6 1604 3.3 1164  
 Life: 2110d 166660 4.7 7883 3.4 5638

### 4th Dam

#### Willows-Edge Star Maiden EX-93 EEEEE

4-10 2x 365d 28260 4.4 1231 3.2 892

- Nom Junior All-American Aged Cow 2005
- Reserve Junior All-American 5-Year-Old 2004

### 5th Dam

#### Willows-Edge BC Maryke EX-90 EEVVE 3E

8-03 2x 365d 25770 4.0 1040 3.2 830  
 Life: 3108d 200520 4.2 8516 3.4 6757

### 6th Dam

#### Willows-Edge BLS Mikasa-TW G-78

3-04 2x 273d 16170 4.1 656 3.0 492

### 7th Dam

#### BLS Millie Astro Mollie VG-87 VG-MS

5-03 2x 365d 29160 4.1 1199 3.6 1049

### 8th thru 10th Dams

#### Dix Southland Millie EX-90 EEEV 2E

9-10 2x 365d 23640 3.5 820 3.1 723  
 Life: 2976d 171240 3.5 6026 3.1 4120

#### Dix King Mickey VG-85 VVVV

5-10 2x 305d 21450 3.7 785 3.1 658

#### Fondon Penn-Gate Molly VG-87 VVVV

Life: 3399d 177880 3.8 6717

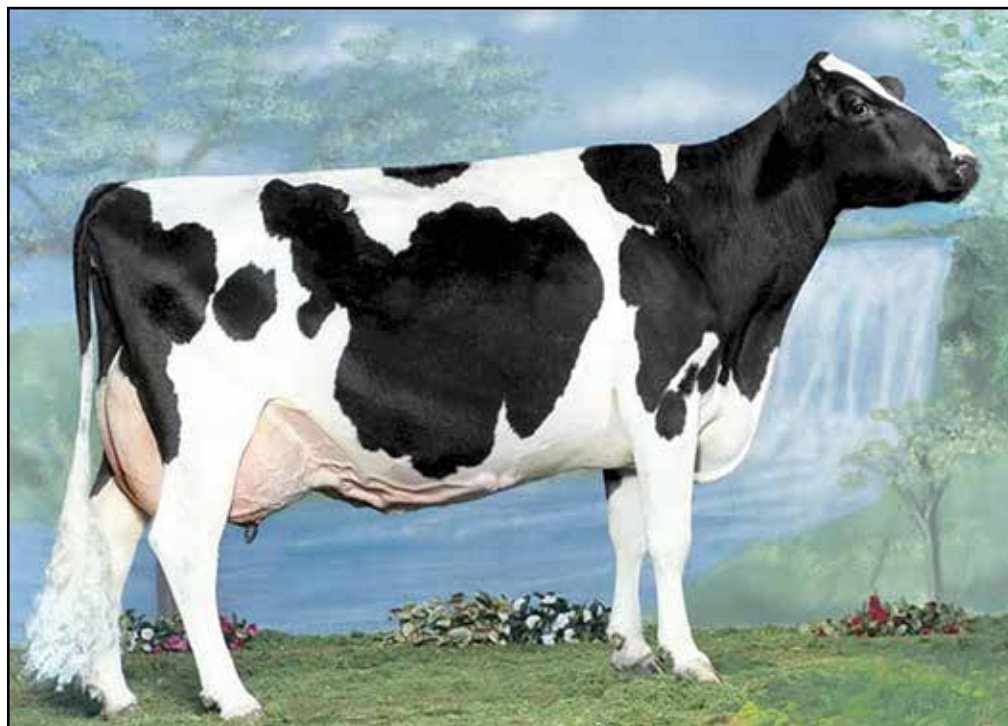

**DUN-DID SENATOR REBA EX-93**  
**5TH DAM OF LOT 41**

*Reserve Grand Champion, WDE 1994*

## Lot 41

CHARLES WAINWRIGHT  
373 MORNING SUN DR  
SCHOHARIE, NY 12157  
518-795-0696

### THREE #1 IVF SEXED EMBRYOS

- Embryos made with sexed semen
- Embryos located at Boviteq

#### Mr Blondin Warrior-Red-ET

840 3139655530 \*TY \*TV  
PTA -830M -26F -18P 99R 4/24  
PTA -5.0PL 2.94SCS -2.2DPR 3.1%DCE  
PTA +2.78T +1.40UDC +1.18FLC 99R 4/24  
GTPI +1669G

#### Ocean-View Brbwire Richmond

143384164 Excellent-90 EEEEE 2E  
4-01 2x 365d 34390 4.9 1670 3.2 1117  
2-06 2x 365d 32790 4.5 1462 3.2 1056

#### Dymentholm Mr App Avalanche-TW

CAN 11957107 \*RC \*CV \*TL \*TY \*TD  
PTA -370M -11F -10P 99R 4/24  
PTA +3.55T +2.62UDC +1.98FLC GTPI +1864G

#### Triplecrown-JW Door Wisp-ET

840 3128860372 VG-85-CAN \*RC  
3-03 2x 365d 35587 4.0 1424 3.5 1246  
2-01 2x 310d 17068 4.0 688 3.5 589

#### Hylite Barbwire-Red-ET

CAN 9748330 Very Good-87 \*TY \*TV  
PTA -1071M -26F -23P 99R 4.24  
PTA +1.14T -.11UDC +.58FLC GTPI +1452G

#### Dun-Did Atlas Rouge

139643525 Excellent-94 EEEEE 2E  
3-04 2x 365d 36060 3.7 1348 3.3 1199  
5-09 2x 365d 31330 3.5 1107 3.3 1038  
4-09 2x 280d 24520 4.1 1000 3.3 812  
Life: 1743d 147140 3.7 5476 3.3 4854

#### 3rd Dam

**Dun-Did Juror Raven EX-90 EEEEE**  
5-06 2x 365d 27250 3.8 1030 3.3 893  
Life: 1789d 114810 4.0 4626 3.2 3625

#### 4th Dam

**Dun-Did TT Razzmattazz EX-92 2E \*RC**  
8-09 2x 365d 28380 4.1 1174 3.1 1103

#### 5th Dam

**Dun-Did Senator Reba EX-93 EEEE**  
9-07 2x 365d 33503 3.2 1063 3.2 1080  
Life: 2311d 121936 3.7 4526 3.2 3955

- Reserve All-American Aged Cow 1994
- HM All-Canadian Mature Cow 1994
- Reserve Grand Champion, WDE 1994

#### 6th Dam

**Longlayne Admiral Robby EX-92 2E**  
5-10 2x 359d 23612 3.8 899

#### 7th Dam

**Longlayne Baronet Robin VG-CAN**  
7-00 2x 365d 23,133 3.9 911



**VANDOSKES DBACK CARLEY-ET EX-91**  
 DAM OF LOT 42  
*HM All-American Fall Yearling 2018*



**VANDOSKES TATOO CAPRI-ET**  
 MATERNAL SISTER TO LOT 42  
*Nominated Junior All-American Spring Calf 2023*

## Lot 42

BRIANNE, BROOKLYN & REID VANDOSKE  
 W1823 COUNTY LINE RD  
 CLEVELAND, WI 53015  
 920-377-0502

### VANDOSKES HANANS CORINNE-ET

840 3257167443 99%RHA  
 Born: June 2, 2023 Herd ID: 6333

*Maternal sisters to Hanans Corinne*

#### Vandoskes Denver Carmen-ET

- Junior All-American Spring Calf 2021
- 1st Spring Calf, International Junior Show 2021

#### Vandoskes Denver Cami-ET VG-87 VVVV-CAN

- Reserve All-American Winter Calf 2019
- Junior All-American Winter Calf 2019
- 1st Winter Calf & Reserve Junior Champion, International Junior Holstein Show 2019
- 2nd Winter Calf & Champion Bred & Owned, International Holstein Show 2019

#### Vandoske Tatoo Capri-ET

- Nom Junior All-American Spring Calf 2023

#### Siemers Exc Hanans 31753-ET

3143986722 GM 12/23 \*TY \*TV A2A2 BB  
 PTA +232M +93F +45P 98R 4/24  
 PTA +2.6PL 2.75SCS -2.4DPR 1.9%DCE  
 PTA +3.58T +2.57UDC +2.34FLC 96R 4/24  
 GTPI +2921G

#### Vandoskes Dback Carley-ET

840 3138738622 Excellent-91 VEEEE @ 5-00  
 4-08 3x 305d 41710 4.7 1940 3.3 1371  
 2-09 3x 305d 31950 4.9 1557 3.4 1068  
 1-10 2x 310d 23850 4.0 962 3.5 838  
 Life: 1086d 113320 4.7 5278 3.4 3823  
 • *HHM All-American Fall Yearling 2018*  
 • *1st Fall Yearling & Junior Champion, Midwest Spring National 2018*  
 • *Reserve Junior All-American Fall Calf 2017*  
 • *1st Fall Calf, International Junior Show 2017*

#### Sandy-Valley KR Excalibur

840 3140616380 \*TR \*TP \*TC \*TY \*TV  
 PTA +456M +91F +40P 99R 4/24  
 PTA +2.47T +1.48UDC +1.56FLC GTPI +2707G

#### Siemers Doc Hanan 28286-ET

840 3144882798 Excellent-92 EEEEE GMD  
 3-05 2x 365d 40320 4.3 1725 3.5 1429  
 2-04 2x 320d 26890 4.4 1171 3.7 988

#### Mr D Apple Diamondback

840 3013721049 Excellent-93 \*RC \*TV \*TL \*TY  
 PTA -382M -23F +0P 99R 4/24  
 PTA +2.52T +1.91UDC +1.42FLC GTPI +1880G

#### OCD Sid Caylee-ET

840 30111889447 Excellent-90 EX-MS @ 4-09  
 3-03 3x 305d 23880 4.6 1088 3.5 841  
 2-02 3x 305d 23640 4.6 1088 3.5 841  
 4-08 3x 305d 28530 3.4 966 3.3 955

*3rd Dam*

#### Windy-Knoll-View Chantel VG-88 VG-MS

3-04 3x 320d 23450 3.8 882 3.1 736

*4th Dam*

#### Windy-Knoll-View Chanel-ET EX-94 EEEEE 3E

8-10 2x 365d 38820 3.8 1481 3.1 1220

Life: 2494d 201390 4.0 8130 3.4 6778

- *HHM All-American Junior 3-Year-Old 2006*

*5th Dam*

#### Windy-Knoll-View Catherine EX-90 EEVVE

6-10 2x 365d 24790 3.5 873 3.0 756

*6th Dam*

#### Windy-Knoll-View Juror Cass 3E-94

5-09 2x 365d 40620 3.1 1269 3.1 1260

*Next six dams Excellent!*

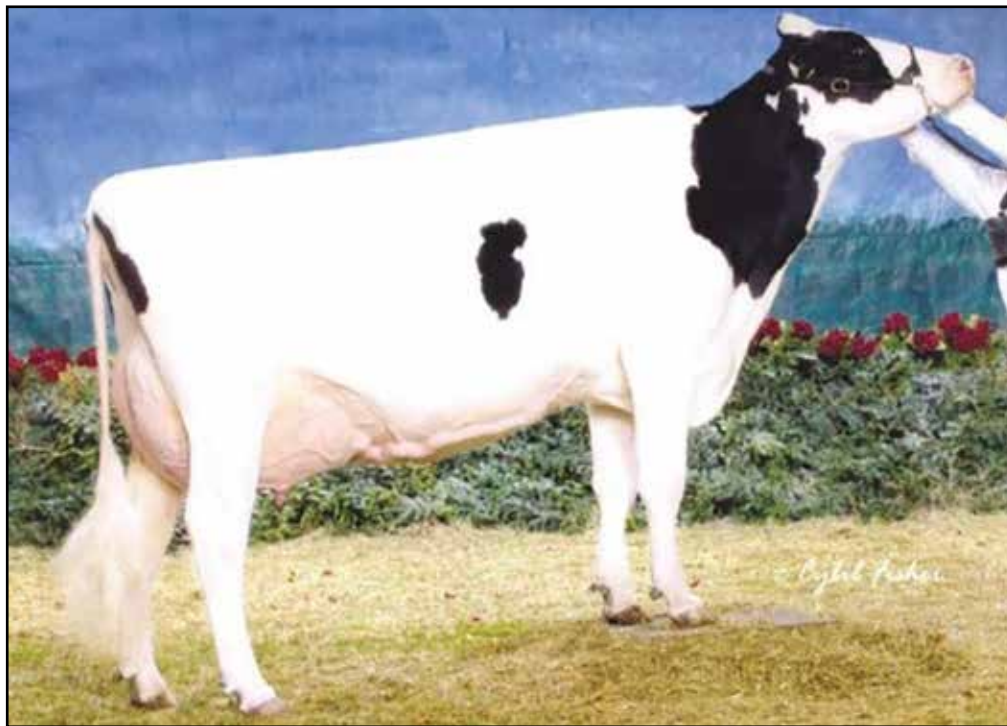

**INDIANHEAD TRILOGY EX-94**  
**2ND DAM OF LOT 43**  
*HM All-American 4-Year-Old 2004*

## Lot 43

ASHLEY & ELAINE CARNS  
12912 HAINES LN  
FENNIMORE, WI 53809  
608-482-3366 ASHLEY

### MS CARNQUEST AB TEQUILLA-ET

840 3272453930  
Born: January 21, 2023 Herd ID: 1534

*Maternal sister to Trilogy*

**Indianhead Redcarpet Tia-ET** EX-94 EEEEE 2E  
6-00 3x 365d 39980 4.8 1939 3.7 1486  
Life: 2035d 197750 4.9 9693 3.6 7028  
• *Nominated All-American 5-Year-Old 2015*  
• *Res Grand Champ, Midwest Fall National 2015*

#### Apples Absolute-Red-ET

139358472 Excellent-94 \*CV \*TL \*TY \*TD  
PTA -1914M -11F -22P 99R 4/24  
PTA -4.9PL 3.53SCS -5.2DPR 4.9%DCE  
PTA +2.35T +2.52UDC +1.71FLC 99R 4/24  
GTPI +1558G

#### Indianhead Tripoly-ET

137413669 Excellent-92 EEEEE 2E  
3-00 3x 365d 36900 4.0 1468 3.3 1204  
5-03 3x 365d 35250 3.4 1187 3.1 1106  
2-00 3x 323d 27020 4.1 1098 3.1 826  
Life: 1646d 135410 4.0 5397 3.3 4524

#### Ladino Park Talent-Imp-ET

AUS 930377 Excellent-90 ST'03 \*RC \*TV \*TL  
PTA -966M -65F -23P 99R 4/24  
PTA +.43T +.70UDC -.08FLC GTPI +1439G

#### KHW Regiment Apple-Red-ET

135511521 Excellent-96 EEEEE 4E DOM  
9-01 2x 365d 36750 4.3 1582 3.3 1211  
Life: 2898d 240640 4.7 11394 3.7 9013

#### Braedale Goldwyn

CAN 10705608 GP-CAN GM 12/11 \*CD \*TV \*TL  
PTA -650M -5F -10P 99R 4/24  
PTA +1.05T +.62UDC +.79FLC GTPI +1885G

#### Indianhead Trilogy

128266531 Excellent-94 EEEEE @ 5-03  
4-09 3x 365d 42620 3.9 1663 3.0 1263  
3-06 3x 365d 38700 4.4 1696 3.0 1155  
Life: 1262d 123530 4.2 5171 3.1 3782  
• *HM All-American 4-Year-Old 2004*

*3rd Dam*

#### Indianhead Milan Tina-ET

EX-92 EEVVE 3E  
7-10 3x 361d 37460 3.6 1358 3.1 1179  
Life: 2803d 261950 3.9 10188 3.2 8464

*4th Dam*

#### C Alanvale Inspiration Tina

EX-95 2E GMD DOM  
6-00 2x 365d 36010 5.1 1829 3.3 1184  
Life: 1503d 136010 4.5 6122 3.3 4555

- *Res All-American Aged Cow 1995-1996*
- *Res Grand Champ, International Show 1995*
- *All-Canadian Junior 3-Year-Old 1993*
- *HM All-American Junior 2-Year-Old 1991*

*5th Dam*

#### Alanvale Puget Anetia

VG-85-CAN  
12-0 2x 365d 23812 4.1 970 3.5 827  
Life: 11 Lact 203901 4.2 8503 3.5 5600

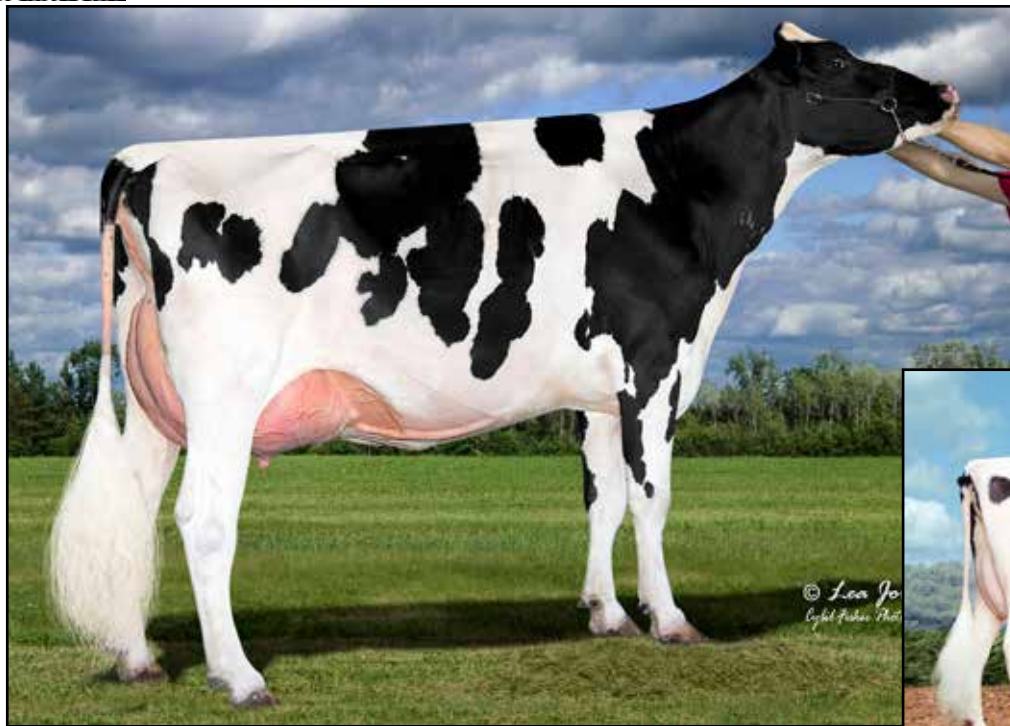

**OURWAY GOLDSUN EMPRESS EX-90**  
 MATERNAL SISTER TO 3RD DAM OF LOT 44



**OURWAY TERRASON ELECTRA EX-91 2E**  
 4TH DAM OF LOT 44  
*1st Senior 3-Year-Old, WI State Fair 2013*

## Lot 44

DAVID & MARILYN BOLLIG  
 N9401 HUGHES RD  
 BELLEVILLE, WI 53508  
 608-575-9630

### FASHIONIER FC EMMA-LEE

145630421 99%RHA  
 Born: March 24, 2023

#### Siemers Fitters Choice-ET

840 3204593881 A2A2 \*TY \*TV  
 PTA +422M +12F +20P 89R 4/24  
 PTA +.7PL 2.92SCS -1.9DPR 2.8%DCE  
 PTA +3.84T +3.00UDC +2.36FLC 87R 4/24  
 GTPI +2429G

#### Fashionier Gold Chip Emma

144992193 Very Good-87 VG-MS @ 3-07  
 3-03 2x 300d 25030 4.5 1119 3.5 866  
 2-03 2x 289d 18510 4.8 896 3.6 671

#### OH-River-Syc Crushabull-ET

840 3135145001 EX-92-CAN \*TY \*TV  
 PTA +312M -19F +4P 99R 4/24  
 PTA +3.34T +2.74UDC +1.42FLC GTPI +2130G

#### Siemers Doc Hanan 28618-ET

840 3144883130  
 1-11 2x 264d 24230 4.1 994 3.2 773

#### Mr Chassity Gold Chip-ET

140145553 Excellent-95 \*TY \*TV  
 PTA -540M -20F -37P 99R 4/24  
 PTA +1.50T +1.07UDC +.98FLC GTPI +1763G

#### Ourway Hypnotic Emmy

144527353 Very Good-88 EEEVV @ 5-10  
 4-05 2x 354d 26470 4.3 1130 3.7 968  
 5-09 2x 224d 23870 4.2 992 3.5 831

#### 3rd Dam

#### Ourway Atwood Elite EX-90 EEEVV

#### 4th Dam

#### Ourway Terrason Electra EX-91 EEEVV 2E

4-07 2x 365d 24376 3.6 885 2.8 709"

• 1st Senior 3-Year-Old, WI State Fair 2013

• 1st Senior 2-Year-Old, WI State Fair 2012

#### 5th Dam

#### Ourway Anticipation Nora EX-94 EEEEE 4E

8-08 2x 365d 38123 3.7 1398 2.9 1124"

Life to date: 216953 3.5 7653 3.0 6514

• Nom Junior All-American 150,000 Lb Cow 2016

#### 6th Dam

#### Tip-Er-Aire Ey Nell VG-86

8-06 2x 365d 47053 3.5 1627 3.1 1429"

Life: 1896d 155010 3.6 5552 3.0 4612



**BLONDIN GODLWYN SUBLIMINAL-ETS EX-97 4E**  
**FULL SISTER TO 3RD DAM OF LOT 45**

*Reserve All-American Lifetime Production Cow 2021*



**BLONDIN GOLDWYN BLACKROSE-ET EX-93 2E**  
**3RD DAM OF LOT 45**

## Lot 45

AUSTEN SCHMIDT  
N2292 W COUNTY RD A  
CASCADE, WI 53011  
920-960-8804

### Walnutlawn Sidekick

CAN 12508113 TR TY TV TL TD A2A2  
PTA -1223M +4F -9P 99R 4/24  
PTA +.1PL 2.76SCS -.4DPR 2.2%DCE  
PTA +3.07T +2.29UDC +1.18FLC 99R 4/24  
GTPI +2170G

### Jon-Jim Hancock Brooklyn

840 3211848315 Very Good-86 VG-MS @ 3-03  
3-00 2x 273d 27730 3.2 893 3.2 888  
1-10 2x 293d 21960 3.6 796 3.1 681

### ELMLO SIDEKICK BAD HABITS

840 3272188839 99%RHA  
Born: March 1, 2024

### Willsbro Abbott-ET

GBR 38830500583 TR CD TP TY A2A2  
PTA -228M +42F +13P 98R 4/24  
PTA +1.79T +1.77UDC +.52FLC GTPI +2440G

### Walnutlawn McCutchen Summer-ET

CAN 11120480 Excellent-95 2E 11\*  
7-02 2x 365d 37010 4.7 1735 3.3 1215  
• *Nom All-Canadian Mature Cow 2020*

### Siemers Doc Hancock

840 3144882821 A2A2  
PTA +1146M +49F +39P 99R 4/24  
PTA +3.62T +3.38UDC +2.51FLC GTPI +2737G

### Ms Back In Black

840 3145661243 Good Plus-81 @ 2-04  
2-00 2x 247d 19060 3.6 685 3.2 613

*Full sister to Goldwyn Blackrose*

### Blondin Goldwyn Subliminal-ETS EX-97 EEEEE 4E

11-1 2x 365d 44740 4.3 1921 3.2 1451  
Life: 3067d 310707 4.0 12360 3.4 10456

• *Res All-American Lifetime Production Cow 2021*

*3rd Dam*

### Blondin Goldwyn Blackrose-ET EX-93 EEVVE 2E

4-03 2x 305d 27660 3.6 996 3.1 857  
Life: 1481d 112320 4.0 4478 3.3 3750

*4th Dam*

### Blondin R Marker Sublime EX-93-CAN 17\*

10-8 2x 365d 35789 4.7 1693 3.3 1179  
Life: 5 Lacs 162494 5.0 8080 3.6 5855

*5th thru 8th Dams*

### Blondin James Supra EX-CAN 9\*

4-08 2x 365d 33691 4.8 1631 3.6 1201  
Life: 3 Lacs 115742 4.7 5386 3.6 4215

• *Reserve All-Canadian 4-Year-Old Cow 2004*

### Blondin Skychief Supra EX-93-3E-CAN 32\*

9-04 2x 365d 42758 4.1 1733 3.1 1305  
Life: 6 Lact 263796 3.9 10207 3.4 8955

• *Grand Champion Berthier 2001*

### Blondin Starbuck Superlass VG-87 17\*

11-9 2x 365d 36180 4.1 1479 3.1 1131  
Life: 8 Lact 250196 3.8 9486 3.2 7941

### Diamond Hill Warden Lass VG-87-CAN

Life: 5 Lacs 108883 3.9 4284 3.2 3514

*Next three dams VG & EX in Canada*



**LARS-ACRES GWATWD LANDI-ET EX-93 2E**  
 FULL SISTER TO DAM OF LOT 46

## Lot 46

KYRA & KENZIE DANZ  
 4744 COUNTY RD HH  
 BARNEVELD, WI 53507  
 608-712-2030

### Golden-Oaks Master-ET

3139216917 TR TP TC TL TD  
 PTA -15M +9F -4P 96R 4/24  
 PTA -3.4PL 2.92SCS -4.0DPR 3.8%DCE  
 PTA +3.63T +2.80UDC +1.01FLC 97R 4/24  
 GTPI +1973G

### Lars-Acres G W Atw Lilac-ET

840 3128506583 Excellent-93 EEEEE 2E  
 3-00 3x 327d 30400 4.0 1212 3.3 1002  
 4-00 3x 309d 25570 3.9 1010 3.3 845  
 2-00 3x 300d 21400 4.8 1018 3.2 689  
 5-07 2x 316d 26050 3.7 975 3.0 787  
 Life: 1252d 103420 4.1 4215 3.2 3323

### LARS-ACRES MSTR LOCKDOWN-ET

840 3237548765 99%RHA \*TR A2A2  
 Born: June 16, 2022 Herd ID: 27680

Due: June 15, 2024 to  
 Jacobs Showtime \*RC #CAN 111576086  
 (ultrasound female)

### Dymenthalm Mr App Avalanche-TW

CAN 11957107 \*RC \*CV \*TL \*TY \*TD  
 PTA -370M -11F -10P 99R 4/24  
 PTA +3.55T +2.62UDC +1.98FLC GTPI +1864G

### Drolie Doorman Maycy-ET

CAN 109038878 Excellent-90 EX-MS TR TL TD  
 3-11 3x 305d 32460 4.1 1346 3.1 994  
 1-11 2x 365d 27040 5.3 1422 3.4 917

### Maple-Downs-I G W Atwood-ET

CAN 8956379 Excellent-90 \*TR \*TV \*TL \*TY \*TD  
 PTA -297M +12F -8P 99R 4/24  
 PTA +2.92T +1.87UDC +2.04FLC GTPI +1904G

### Biljean Bolivia Lyndi-ET

69271827 Excellent-91 EEVVE @ 6-05  
 5-10 3x 235d 28530 3.7 1066 2.7 765  
 2-01 3x 365d 28440 3.5 1003 2.9 815

Full sister to Atw Lilac

**Lars-Acres GWAtwd Landi-ET EX-93 EEEEE 2E**  
 3-01 2x 365d 45410 4.0 1827 2.9 1325  
 Life: 1543d 163310 4.3 6979 3.0 4956

3rd Dam

**Biljean Gibson Lyric EX-91 VEEVE**  
 4-05 2x 365d 28100 3.9 1098 3.1 860

4th Dam

**Biljean Durham Lovely-ET EX-92 VEVVE**  
 3-00 2x 345d 30150 3.1 941 3.2 965

- 1st Jr 3-Year-Old, WI District 8 Show 2004
- Grand Champion, Dodge Co Fair 2004

5th Dam

**Biljean Juror Lovely EX-93 EEEEE 2E**  
 6-06 2x 365d 34060 3.6 1234 2.8 960  
 Life: 2266d 154480 3.8 5811 3.1 4744

6th Dam

**Biljean Target Lovely-ET VG-85 VG-MS**  
 5-06 2x 363d 34800 3.6 1268 3.0 1038  
 Life: 1486d 120060 3.6 4302 3.0 3641

7th Dam

**Castleholm Star Lass Love-ET EX-91 EX-MS DOM**  
 7-04 2x 365d 28910 3.8 1104 2.9 828

8th Dam

**Biljean Valiant Job Lass EX-91 3E GMD DOM**  
 4-07 3x 365d 35440 3.0 1063 3.0 1047  
 Life: 1941d 159990 3.2 5152 3.0 4771

Next three dams VG & EX!



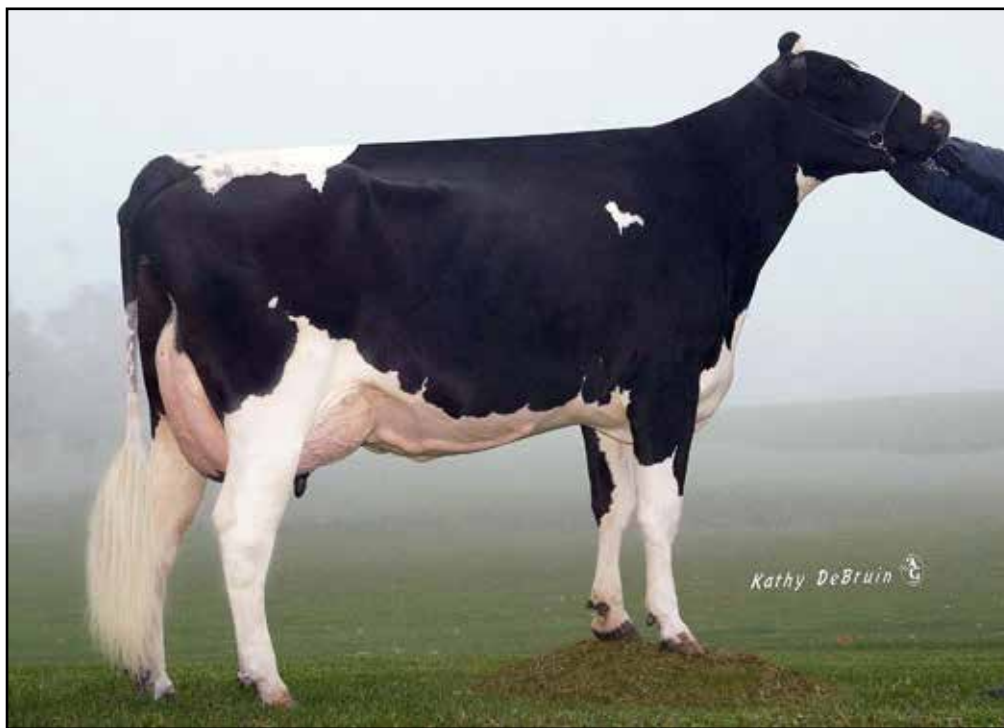

**CL-HA THRONE DICE-ET EX-90**  
5TH DAM OF LOT 47

## Lot 47

REBECCA & CARTER MURPHY  
W8611 KENT RD  
POYNETTE, WI 53955  
608-575-1525

### Siemers Exc Hanans 31753-ET

3143986722 GM 12/23 \*TY \*TV A2A2 BB  
PTA +232M +93F +45P 98R 4/24  
PTA +2.6PL 2.75SCS -2.4DPR 1.9%DCE  
PTA +3.58T +2.57UDC +2.34FLC 96R 4/24  
GTPI +2921G

### Hass-Acres Un Did-ET

840 3127591718 Very Good-85 @ 2-08  
1-11 2x 120d 8208 4.0 329 3.2 263 RIP  
Milking 70# SCC: 7 on last test

### HASS-ACRES HANANS DESIRE

840 3235439000 Very Good-87 VG-MS @ 2-03  
Born: December 3, 2021  
PTA +3.34T +2.91UDC +1.149FLC 4/24

Fresh: November 25, 2023

Due: December 18, 2024 to  
Townlineacre DL Lombardi-ET 250HO16490

### Sandy-Valley KR Excalibur

840 3140616380 \*TR \*TP \*TC \*TY \*TV  
PTA +456M +91F +40P 99R 4/24  
PTA +2.47T +1.48UDC +1.56FLC GTPI +2707G

### Siemers Doc Hanan 28286-ET

840 3144882798 Excellent-92 EEEEE GMD  
3-05 2x 365d 40320 4.3 1725 3.5 1429  
2-04 2x 320d 26890 4.4 1171 3.7 988

### Our-Favorite Undenied-ET

840 3125220760 99%RHA \*TY \*TV \*TL \*TD  
PTA -9M +22F -8P 99R 4/24  
PTA +2.98T +.91UDC +.49FLC GTPI +1967G

### Hass-Acres Avlnch Daelyn-ET

840 3140517009 Excellent-90 EX-MS @ 4-01

#### 3rd Dam

#### Hass-Acres Doornm Domini-ET VG-87 VVVVV

2-01 2x 365d 32420 3.8 1239 3.6 1178

#### 4th Dam

#### Golden-Oaks Super Daisy-ET VG-89 EX-MS DOM

3-04 2x 329d 34170 4.0 1357 3.4 1163

#### 5th Dam

#### CL-HA Throne Dice-ET EX-90 EX-MS GMD DOM

4-06 3x 365d 42710 3.5 1478 3.3 1410

Life: 1281d 117430 3.8 4427 3.5 4072

#### 6th Dam

#### Regancrest-JDV Doree-ET VG-85

2-04 2x 305d 36960 4.2 1548 3.1 1143

Life: 1915d 155430 4.0 6156 3.4 5313

#### 7th Dam

#### Long-Haven Rudolph Dee-ET EX-90 2E GMD

5-04 2x 365d 34560 3.8 1332 3.3 1154

Life: 2306d 166900 4.3 7099 3.5 5884

#### 8th thru 10th Dams

#### Regancrest Elton Disrael-ET VG-88 GMD DOM

2-04 2x 365d 33617 4.5 1499 3.5 1169

#### Snow-N Denises Dellia EX-95 2E GMD DOM

7-06 2x 365d 35610 4.0 1431 3.1 1103

Life: 2558d 180240 3.9 7108 3.4 6065

• Gr Champion, Midwest Sprng Nat'l 1991

#### Snow-N Dorys Denise EX-90 2E GMD DOM

5-09 2x 365d 33350 3.8 1256 2.9 975

Life: 1604d 114010 3.6 4153 3.0 3432



**LUDWIG-DG ATWOOD ADELE-ET EX-91**  
 2ND DAM OF LOT 48

## Lot 48

DAWN IRWIN  
 2274 1800TH ST  
 BEASON, IL 62512  
 217-871-8295

### IRWINDALE MOOVIN ALAINA

840 3248121651 99%RHA  
 Born: May 12, 2022

Due: July 29, 2024 to  
 MB-Luckylady Eye Candy-ET 7H016104

#### Lindenright Moovin-ET

CAN 12873743 \*RC \*TY \*TV \*TC  
 PTA -858M -30F -15P 99R 4/24  
 PTA -1.8PL 2.99SCS -3.5DPR 3.1%DCE  
 PTA +3.16T +2.51UDC +1.63FLC 99R 4/24  
 GTPI +1780G

#### Irwindale High Octane Addie

840 3200273982 Excellent-90 EEEEV @ 3-08  
 2-10 2x 365d 30850 3.8 1173 3.2 979  
 1-10 2x 326d 23150 4.3 985 3.3 754

#### Dymenthalm Mr App Avalanche-TW

CAN 11957107 \*RC \*CV \*TL \*TY \*TD  
 PTA -370M -11F -10P 99R 4/24  
 PTA +3.55T +2.62UDC +1.98FLC GTPI +1864G

#### Lindenright Bradnick Moovin On

CAN 11470454 VG-87-CAN 34\*  
 4-06 2x 365d 35875 5.3 1900 3.4 1217  
 2-00 2x 365d 30840 5.0 1556 3.3 1016

#### Stantons High Octane-ET

CAN 11696704 EX-93-CAN ST'17 \*TY \*TV  
 PTA +1160M +9F +16P 99R 4/24  
 PTA +2.34T +2.07UDC +.64FLC GTPI +2105G

#### Ludwigs-DG Atwood Adele-ET

840 3130809208 Excellent-91 EEEEE @ 4-05  
 3-05 2x 365d 30179 4.2 1253

#### 3rd Dam

**BVK Shottle Anna-ET EX-94 EEVE**  
 5-03 2x 305d 43320 3.3 1451 3.0 1282  
 Life: 1425d 142510 3.4 4916 3.2 4566

#### 4th Dam

**Ms Kingstead Chief Adeen-ET EX-94 2E DOM 11\***  
 3-05 2x 310d 30180 4.0 1209 3.6 1077  
 Life: 1382d 100760 4.0 4010 3.6 3649

- Nom All-American Junior 3-Year-Old 2000
- Nom All-American 4-Year-Old 2001
- Member All-American Produce '00 & '01

#### 5th Dam

**C Aitkenbrae Starbuck Ada EX-94 2E DOM 4\***  
 13-8 2x 365d 25150 3.0 764 3.4 843  
 Life: 6 Lact 137732 3.4 4749 3.4 4647  
 • All-American Produce of Dam 2000, 2001  
 • All-American 3-Year-Old 1990



**GLENN-ANN BRYANT PHAYEDRA EX-92**  
**MATERNAL SISTER TO 3RD DAM OF LOT 49**  
*1st 150,000 Lb Cow, WI District 6 Show 2015*

## Lot 49

PAUL HOESLY  
1106 8TH ST  
NEW GLARUS, WI 53574  
608-444-4089

### FEMALE

Registration pending  
Born: March 2, 2024

#### Trent-Way Rifle-Red-ET

840 3142148440 \*TY \*TV  
PTA +762M +9F +2P 98R 4/23  
PTA +1.9PL 2.81SCS +.8DPR 2.8%DCE  
PTA +2.11T +1.62UDC -.01FLC 97R 4/23  
GTPI +2234G

#### Glenn-Ann Atmosphere Phall

145176091 Good Plus-80 @ 2-09  
2-01 2x 305d 19410 3.3 631 2.9 558

#### Trent-Way-JS Rompen-Red-ET

840 3200914543 \*TY \*TV  
PTA +1465M +39F +40P 92R 4/24  
PTA +2.04T +2.04UDC +1.08FLC GTPI +2628G

#### Morningview Altuve 6683-ET

840 3206069915 Very Good-87  
2-03 2x 365d 37310 4.3 1606 3.2 1203

#### Brabantdale Atmosphere-ET

CAN 42002070 \*TY \*TV  
PTA +777M -2F -12P 97R 4/24  
PTA +2.69T +2.26UDC +.74FLC GTPI +1963G

#### Glenn-Ann Ammo Phayse

144473328 Good Plus-84 VG-MS @ 3-04 \*PO  
1-10 2x 349d 26360 4.4 1162 3.4 990  
2-11 2x 299d 19140 4.0 764 3.5 678

#### 3rd Dam

**Glenn-Ann Sympatco Phaye-ET VG-88 VVEVE**  
3-01 2x 312d 25940 4.6 1190 3.6 946  
Life: 1598d 120530 4.4 5358 3.7 4401

#### 4th Dam

**Miss Goldwyn Phantastic EX-94 EEEEE 2E DOM**  
7-11 2x 365d 43790 4.3 1878 3.6 1591  
Life: 2619d 233480 4.6 10732 3.6 8444  
• 1st 150,000 Lb Cow, WI District 6 Show 2015

#### 5th Dam

**Wilcoxview BC Phinala EX-93 EEEEE 4E GMD**  
7-10 2x 365d 31330 4.7 1480 3.2 987  
Life: 4250d 271490 5.0 13710 3.7 10010

#### 6th thru 9th Dams

**Lylehaven-Wood Sky Philo-ET EX-93 3E DOM**  
6-01 2x 365d 40530 4.1 1676 3.2 1281  
Life: 1866d 139890 4.0 5634 3.3 4674

• Nom All-American 5-Year-Old 2000  
• Grand Champion Western Fall National 2000

**Lylehaven Star Philly-ET EX-91 EEEEE DOM**  
3-04 2x 365d 33740 3.7 1251 3.3 1102  
• 1st Jr 2-Year-Old, Vermont State Show 1994

**El-Dor Saber Pansy EX-95 3E GMD DOM**  
3-03 2x 365d 37200 4.1 1532 3.3 1246  
Life: 1664d 143910 4.0 5753 3.3 4751

• Nom All-American 1990, 1991, 1993  
• Grand Champion, Eastern States 1993

**El-Dor Forcaster VG-88 VEEV DOM**  
5-08 2x 305d 21620 5.0 1088 3.8 824



**LARS-ACRES AIRLIFT FAREWAY EX-92**  
**DAM OF LOT 50**

*Reserve Junior All-Wisconsin 4-Year-Old 2021*

## Lot 50

LARSON ACRES, INC  
 18218 W STATE RD 59  
 EVANSVILLE, WI 53536  
 608-882-6662

### Golden-Oaks Master-ET

3139216917 TR TP TC TL TD  
 PTA -15M +9F -4P 96R 4/24  
 PTA -3.4PL 2.92SCS -4.0DPR 3.8%DCE  
 PTA +3.63T +2.80UDC +1.01FLC 97R 4/24  
 GTPI +1973G

### Lars-Acres Airlift Fareway

840 3133736633 Excellent-92 EEEVE  
 3-06 2x 339d 34490 4.8 1666 2.9 1017  
 4-08 2x 305d 28100 4.0 1123 3.0 835  
 2-03 3x 365d 23020 4.1 945 3.3 756  
 Life: 1231d 106170 4.6 4874 3.1 3257

- Reserve Junior All-Wisconsin 4-Year-Old 2021
- Reserve Grand Champ, WI District 6 Jr Show 2021
- Res Jr All-Wisconsin Senior 2-Year-Old 2019

## LARS-ACRES MSTR FLORENCE-ET

840 3251717734 99%RHA  
 Born: December 1, 2023 Herd ID: 29684

### Dymenthalm Mr App Avalanche-TW

CAN 11957107 \*RC \*CV \*TL \*TY \*TD  
 PTA -370M -11F -10P 99R 4/24  
 PTA +3.55T +2.62UDC +1.98FLC GTPI +1864G

### Drolie Doorman Maycy-ET

CAN 109038878 Excellent-90 EX-MS TR TL TD  
 3-11 3x 305d 32460 4.1 1346 3.1 994  
 1-11 2x 365d 27040 5.3 1422 3.4 917

### Canyon-Breeze At Airlift-ET

62897620 Very Good-89 \*TY \*TV  
 PTA +676M +9F -7P 99R 4/24  
 PTA +2.30T +.72UDC +2.00FLC GTPI +1908G

### Lars-Acres Felice Farlie-ET

70793915 Good Plus-82 @ 2-02  
 1-09 3x 365d 24670 4.2 1029 3.2 793  
 2-11 3x 305d 22110 4.3 957 3.0 662

### 3rd Dam

**Markwell Durham Felice EX-92 GMD DOM**  
 3-10 2x 365d 33960 3.9 1330 3.1 1051

### 4th Dam

**Markwell Outside Finesse-ET EX-90 DOM**  
 3-05 3x 365d 37870 4.0 1502 3.0 1155  
 Life: 1543d 112630 4.1 4662 3.4 3782

### 5th Dam

**Ms Markwell Rudlp Rarity-ET VG-88 VG-MS**  
 2-03 2x 365d 26080 3.9 1016 3.2 841

### 6th Dam

**Markwell Thor Renee-ET VG-87-CAN**  
 2-02 2x 348d 27269 4.2 1153 3.8 1025

### 7th Dam

**Markwell Bstar E Raven-ET EX-95 3E GMD DOM**  
 4-09 2x 365d 37610 4.3 1580 3.4 1255  
 Life: 2387d 160020 4.1 6623 3.6 5763

### 8th Dam

**Markwell Mark Elite EX-92 4E GMD DOM**  
 7-00 2x 365d 36230 3.9 1426 3.2 1165  
 Life: 3736d 211430 3.8 8108 3.6 7533

### 9th Dam

**Rockalli Mars Emily EX-94 EEEEE 4E GMD DOM**  
 3-10 2x 365d 28270 3.7 1050 3.5 988  
 Life: 3113d 182970 3.8 7016 3.5 6330

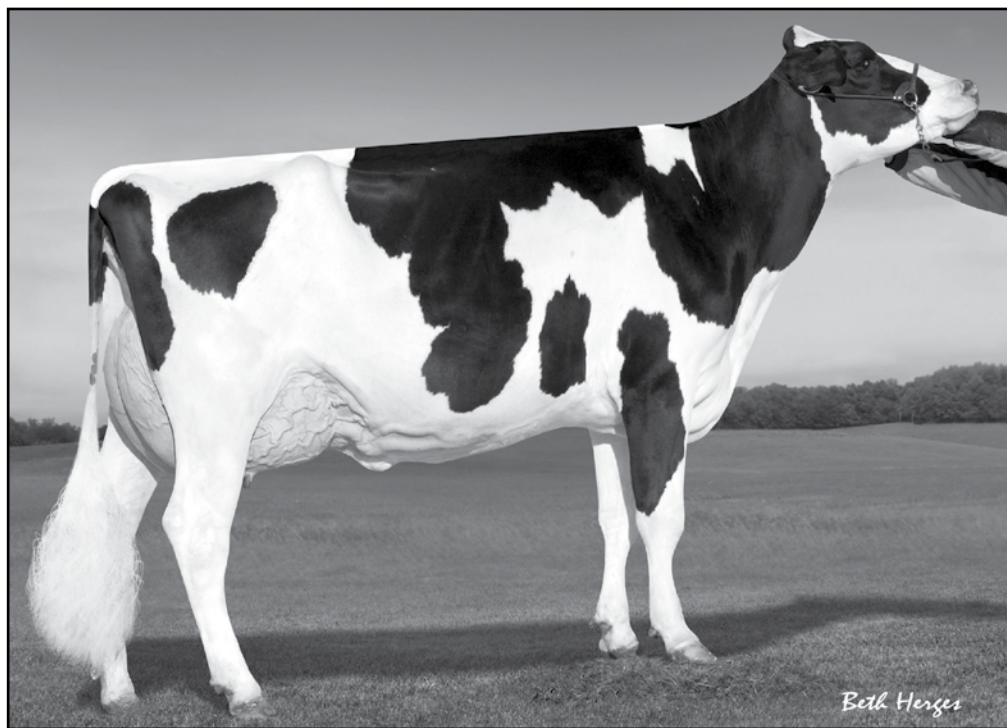

**RYAN-VU SANCHEZ NABISCO-ET EX-94 2E**  
3RD DAM OF LOT 51

## Lot 51

CHAD & MARK RYAN  
N4067 TWIN OAKS DR  
FOND DU LAC, WI 54937  
920-923-3528

### Siemers Doc Hancock

840 3144882821 \*TY \*TV A2A2  
PTA +1146M +49F +39P 99R 4/24  
PTA +3.0PL 2.82SCS -2.2DPR 2.1%DCE  
PTA +3.62T +3.38UDC +2.51FLC 99R 4/24  
GTPI +2737G

### Ryan-Vu Doc Neutral

840 3228657932 Very Good-86 VG-MS @ 2-11

### RYAN-VU HANCOCK NUCLEAR

840 3247085584 99%RHA  
Born: September 9, 2023 Herd ID: 483

#### Woodcrest King Doc

840 3132417775 Excellent-90 GM 12/21 \*TY \*TV  
PTA +1561M +68F +54P 99R 4/24  
PTA +3.15T +2.07UDC +1.90FLC GTPI +2789G

#### Siemers Monterey Hanan-ET

840 3131528231 Very Good-85  
2-00 3x 156d 12470 4.1 517 3.2 393

#### Woodcrest King Doc

840 3132417775 Excellent-90 GM 12/21 \*TY \*TV  
PTA +1561M +68F +54P 99R 4/24  
PTA +3.15T +2.07UDC +1.90FLC GTPI +2789G

#### Ryan-Vu Crush Nessa

840 3147902517 Excellent-91 EEEVE @ 3-04  
2-02 2x 278d 26720 3.4 912 3.4 896

#### 3rd Dam

**Ryan-Vu Sanchez Nabisco-ET EX-94 EEEEE 2E GMD**  
6-01 2x 305d 41080 3.6 1488 3.0 1250  
Life: 1752d 179880 3.4 6152 3.1 5569

#### 4th Dam

**Ryan-Vu Metro Natalie-ET EX-93 EEEEE 2E**  
4-07 2x 365d 36620 3.8 1384 3.1 1147  
Life: 1584d 139930 3.9 5417 3.2 4494

#### 5th Dam

**Chris-Carl Raider Natasha EX-92 EEEEE 2E**  
3-07 2x 365d 27890 3.8 1060 3.2 899  
• Junior Champion, WI State Fair 1997

#### 6th Dam

**Chris-Carl Voltage Nichole EX-92 EEEEE 2E**  
7-10 2x 365d 28530 3.7 1062 2.9 817  
Life: 1960d 122930 3.4 4207 3.0 3702

#### 7th Dam

**Chris-Carl Lester Isabell EX-91 EVEV 3E**  
8-01 2x 330d 21130 4.0 845 3.1 651  
Life: 3075d 164270 3.8 6243 3.1 5143

#### 8th Dam

**Chris-Carl Skyboy Ginger EX-90 EEEV 2E**  
14-1 2x 365d 21700 3.9 839 3.2 702  
Life: 4232d 223020 4.0 8854 3.1 5045

#### 9th Dam

**Chris-Carl Golden Martha EX-90 EVEV**  
10-3 2x 346d 17920 4.0 747  
Life: 2674d 141030 4.2 5941



# Lot 52

JAYSE PUDWILL  
2983 E HICKORY GROVE RD  
DAKOTA, IL 61018  
815-275-3143

### Melarry Fuel-ET

840 3135766689 \*TY \*TV  
PTA +1687M +100F +51P 99R 4/24  
PTA -1.8PL 3.09SCS -4.4DPR 2.0%DCE  
PTA +2.24T +1.54UDC +.17FLC 98R 4/24  
GTPI +2577G

### Voigtscrest Dom Elaine

840 3202786482 Very Good-85 @ 4-08

## STOSH FUEL ELECTRIC

840 3252661901 99%RHA  
Born: September 1, 2023

### S-S-I Montross Duke-ET

840 3125201993 Excellent-91 GM 12/20  
PTA +2305M +107F +73P 99R 4/24  
PTA +1.09T +1.18UDC -1.22FLC GTPI +2586G

### Melarry Kingboy Fudgie-ET

59588213 Excellent-90  
2-05 2x 365d 34640 3.7 1279 3.3 1150  
Life: 1303d 120750 3.7 4525 3.1 3723

### Coyne-Farms Bolton Dom-ET

138685522 Excellent-90 \*BY \*TV  
PTA +600M +32F +12P 99R 4/24  
PTA +.76T +.69UDC +.95FLC GTPI +2136G

### Voigtscrest Sham Elizabeth

72113929

#### 3rd Dam

**Voigtscrest Shottle Eel** VG-85 VG-MS  
3-01 2x 365d 30570 3.7 1130 3.3 995  
Life: 1314d 107390 3.7 4007 3.1 3375

#### 4th Dam

**Voigtscrest Roy Elly** GP-83 VG-MS  
5-02 2x 289d 26760 4.0 1071 3.4 910

#### 5th Dam

**Voigtscrest Bond Esta** VG-86 VG-MS  
5-09 2x 365d 24420 4.2 1015 3.6 884  
Life: 1618d 102810 4.1 4192 3.4 3545

# Lot 53

LEVI MARTIN  
1080 UNION ST  
PLATTEVILLE, WI 53818  
815-482-0706

### OCD Mystic Crush-ET

840 3201859654 \*TY \*TV  
PTA +672M +33F +22P 96R 4/24  
PTA +1.0PL 2.94SCS -1.3DPR 2.3%DCE  
PTA +2.96T +2.93UDC +1.02FLC 92R 4/24  
GTPI +2464G

### Clear-I Altitude Dolce

840 3133797793 Very Good-85 VG-MS @ 2-03 \*RC  
1-11 2x 141d 10573 4.0 418 3.1 326

## CLEAR-I MYSTIC DALE

840 3267808703 99%RHA  
Born: July 5, 2023 Herd ID: 1038

### Oh-River-Syc Crushabull-ET

3135145001 \*TY \*TV  
PTA +312M -19F +4P 99R 4/24  
PTA +3.34T +2.74UDC +1.42FLC GTPI +2130G

### OCD Delta Missy 4212-ET

840 3127421836 Excellent-94 EEEVE 2E EX-97-MS  
4-04 3x 365d 36340 3.8 1378 3.5 1282  
3-01 3x 365d 34300 3.8 1313 3.3 1145

### Farnear Altitude-Red-ET

840 3128013348 \*TY \*TV  
PTA +154M +14F +14P 99R 4/24  
PTA +2.86T +2.54UDC +1.35FLC GTPI +2190G

### Luck-E Aqua Diva

840 3150766217 Very Good-85 VG-MS @ 3-03  
2-11 2x 365d 38609M 1663F 1116P

#### 3rd Dam

**Luck-E Elude Diva**  
2-09 2x 305d 28170 3.9 1084 3.2 913

#### 4th Dam

**Luck-E Alexander Diva** EX-90 VEEEV  
3-04 2x 365d 33830 4.1 1403 3.3 1113  
Life: 2274d 178690 4.0 7144 3.3 5815

#### 5th Dam

**Luck-E Fever Diva-ET** VG-87 VG-MS  
3-00 3x 365d 39060 3.0 1178 3.3 1289

#### 6th Dam

**Luck-E Durham Dellia-ET** EX-92 EEEEE  
3-09 2x 365d 35330 4.1 1433 3.8 1325  
Life: 1763d 161300 4.0 6386 3.6 5868

#### 7th Dam

**Vital-I Lincoln Bonnie** EX-96 EEEEE 2E GMD DOM  
7-06 2x 365d 38910 4.6 1791 2.8 1081  
Life: 1581d 135690 4.4 5941 3.1 4180

- Nom. All-American 5-Yr-Old 2000
- 1st 5-Yr-Old Int'l Champ BB&O 2000
- Grand Champion, Midwest Spring Nat'l 2000

#### 8th Dam

**Vital-I Jess Alexis** EX-90 2E GMD  
5-06 2x 365d 32270 3.3 1081 2.8 899  
Life: 2445d 197840 3.4 6716 2.8 5512

#### 8th Dam

**Vital-I Mandingo Fancy** VG-88



**MISS GILDALE ROY TABITHA EX-94 4E**  
**3RD DAM OF LOT 54**  
*Grand Champion WI District 3 Show 2008 & 2011*

## Lot 54

GILDALE HOLSTEINS  
 605 FIRST AVENUE  
 HOLLANDALE, WI 53544  
 608-574-1031 ERIC

### GILDALE MAX TWIX-RED

Registration pending  
 Born: March 3, 2024

#### Hodglyn Maximum-Red-ET

CAN 14156509 \*TL \*TD  
 PTA -56M +2F -8P 82R 12/23  
 PTA +.8PL 2.90SCS -1.5DPR 3.0%DCE  
 PTA +2.02T +1.92UDC +1.12FLC  
 GTPI +2038

#### Gildale Dback Taffy-Red

840 3209464636 Good Plus-83 @ 2-09  
 2-08 2x 365d 19200 3.9 748 3.5 671

#### Farnear Altitude-Red-ET

840 3128013348 \*TY \*TV  
 PTA +154M +14F +14P 99R 4/24  
 PTA +2.86T +2.54UDC +1.35FLC GTPI +2190G

#### Blondin Rd Unstopabull Maple-Red

CAN 13273809 Excellent-94  
 1-09 2x 343d 26374 3.8 1010 2.9 763  
 • Grand Champion, Royal Winter Fair 2022

#### Mr D Apple Diamondback

840 3013721049 Excellent-93 \*RC \*TV \*TL \*TY  
 PTA -382M -23F +0P 99R 4/24  
 PTA +2.52T +1.91UDC +1.42FLC GTPI +1880G

#### Gildale Advent Tiffany-ET

70577767 Excellent-92 EEVVE 2E  
 6-07 2x 365d 23970 3.5 839 3.3 799  
 2-06 2x 354d 21870 3.4 752 3.4 745  
 3-08 2x 282d 21030 3.2 666 3.1 660  
 Life: 1705d 115000 3.4 3863 3.3 3769

#### 3rd Dam

##### Miss Gildale Roy Tabitha EX-94 EEEEE 4E

6-04 2x 365d 26270 3.5 929 3.3 876  
 Life: 3268d 183440 3.7 6787 3.4 6272  
 • Grand Champion WI District 3 Show 2011  
 • Grand Champion WI District 3 Show 2008

#### 4th Dam

##### Sunnysset Mason Trixie EX-92 EEEEE 2E

4-07 2x 343d 20890 4.1 851 3.2 670

#### 5th Dam

##### Sunnysset Broker Tillie GP-81-2YR-CAN

4-02 2x 365d 21892 4.0 880 2.9 637

#### 6th Dam

##### Sunnysset Starbuck Gem-ET VG-85-CAN 1\*

9-09 2x 338d 22255 3.9 871 3.0 659  
 Life: 8 Lacs 150557 3.9 5852 3.1 4548

#### 7th Dam

##### Sunnysset Majesty Blackie VG-85-CAN 2\*

3-06 2x 314d 25340 3.6 922 3.0 752  
 Life: 8 Lacs 198713 3.5 6971 3.0 5263



**A-B-ROYAL CRWNROYL GUAPA-ET VG-87**  
 2ND DAM OF LOT 55

## Lot 55

STAUDINGER & KUESTER  
 1329 MENCHALVILLE RD  
 REEDSVILLE, WI 54230  
 920-973-0240

### A-B-ROYAL JOLLY RANCHER

840 3269041180 99%RHA  
 Born: December 5, 2023 Herd ID: 693

#### MB-Luckylady Eye Candy-ET

840 3234629820  
 PTA +368M +45F +26P 82R 4/24  
 PTA +1.5PL 2.86SCS -1.2DPR 2.8%DCE  
 PTA +3.17T +2.59UDC +1.35FLC 81R 4/24  
 GTPI +2536G

#### A-B-Royal Mick Jagger-ET

840 3252791955 Very Good-85 VG-MS @ 1-10

#### Farnear Delta-Lambda-ET

3125993715 GM 12/20 TR TP TC TY TV TL TD  
 PTA +1317M +52F +47P 99R 4/24  
 PTA +2.81T +2.74UDC +1.11FLC GTPI +2818G

#### Ladyrose Caught Your Eye-ET

3130101491 Excellent-94 EEEEE  
 3-02 2x 335d 32010 4.5 1433 3.2 1017  
 • 3x All-American in Milking Form

#### Peak Jagger-ET

840 3205436591 \*TY \*TV  
 PTA -590M +37F +13P 94R 4/24  
 PTA +3.50T +2.67UDC +2.00FLC GTPI +2511G

#### A-B-Royal Crwnroyl Guapa-ET

840 3214324474 Very Good-87 VG-MS @ 3-10

3rd Dam

**A-K Doorman Bonita** EX-90 VEVVE

4th Dam

**A-K Mogul Picante** GP-83

5th Dam

**A-K Guthrie Salsa** VG-86

2-09 3x 305d 29740 4.0 1190 3.3 983

6th Dam

**Grdale Shottle Savhanna** EX-91 EEEVE GMD

5-04 3x 305d 38560 3.7 1443 3.2 1253

Life: 2026d 198230 3.6 7070 3.2 6282

7th Dam

**Railane 1015** VG-85

4-03 3x 305d 31610 4.2 1315 3.2 996



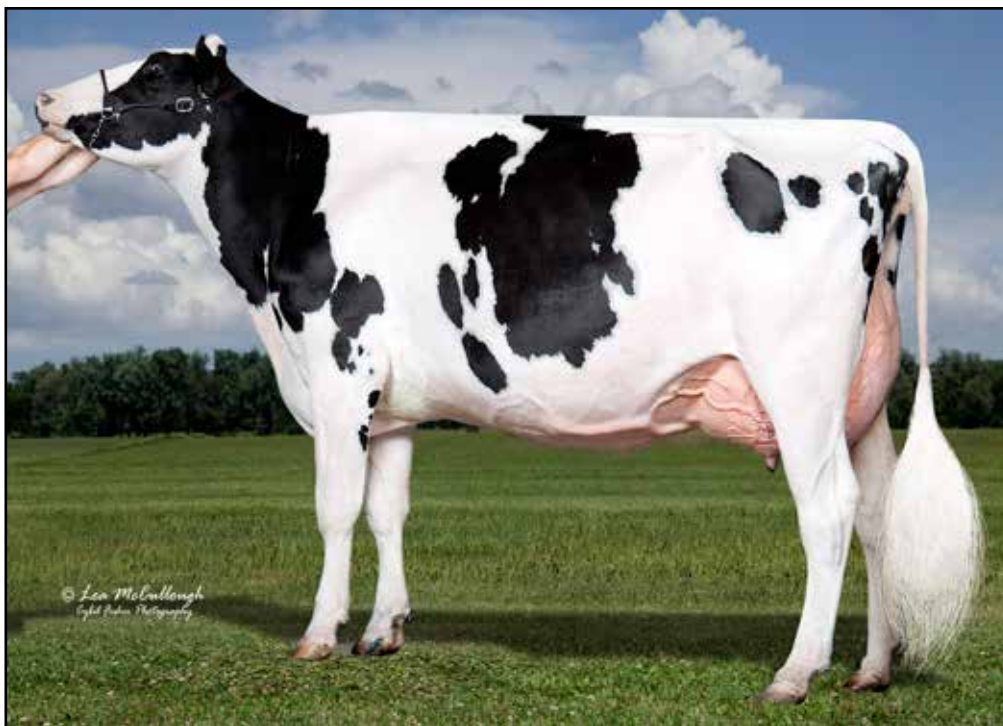

**MISS SUMMER SONG-ET EX-94 2E**  
**2ND DAM OF LOT 56**  
*Grand Champion WI State Fair 2016*

## Lot 56

JAYDEN & CORA SCHMIDT  
2820 HILLSIDE RD  
RICHFIELD, WI 53076  
262-644-0820

### Luck-E Aristocrat-Red

840 3141305454 Good Plus-82 \*TY \*TV \*TC  
PTA -688M +10F -14P 98R 4/24  
PTA -5.7PL 2.95SCS -3.5DPR 1.7%DCE  
PTA +2.49T +1.49UDC +1.57FLC 97R 4/23  
GTPI +1823G

### Dreamfix Splash of Sun-ET

840 3149946233 Excellent-92 EEEEE @ 5-04  
3-01 2x 305d 22470 4.5 1021 3.6 801  
2-01 2x 344d 23040 4.3 985 3.6 820  
4-03 2x 266d 21720 4.2 919 3.5 752

## MISS SPLASH OF HARMONY

145224301 99%RHA \*RC  
Born: April 25, 2021

### Mr Leaninghouse Ammo-P-ET

74146951 \*RC \*PC \*TY \*TV  
PTA +349M -8F -3P 99R 4/24  
PTA +2.36T +1.95UDC +1.12FLC GTPI +1772G

### Luck-E McGucci Afro-Red-ET

73278355 Excellent-94 EEEEE 2E  
4-07 2x 365d 36630 5.6 2055 3.5 1273  
2-10 2x 365d 29200 6.0 1765 3.6 1061

### Walnutlawn Solomon-ET

CAN 11775998 TR TP TY TV TL TD A2A2  
PTA -533M -13F -10P 99R 4/24  
PTA +2.70T +1.65UDC +.33FLC GTPI +1918G

### Miss Summer Song-ET

141858205 Excellent-94 EEEEE 2E  
3-08 2x 329d 31200 4.3 1328 3.4 1066  
6-03 2x 365d 28050 4.8 1352 3.6 999  
4-08 2x 365d 27730 4.9 1353 3.6 1000  
Life: 1473d 115640 4.7 5442 3.6 4108

### SUMMER SONG!

- Grand Champion WI State Fair 2016
- 1st 4-Year-Old, WI State Fair 2016
- Int Champion, WI Championship Jr Show 2015
- Grand Champion, WI State Fair 2015
- 1st Sr 3-Year-Old, WI State Fair 2015
- 1st Sr 3-Year-Old, WI Junior State Fair 2015

### 3rd Dam

#### Crescentmead Summer Breeze EX-90 VEEVEE \*RC

2-11 2x 365d 37530 3.7 1390 3.1 1161

- All-American Summer Yearling 2006
- Res Junior Champion, International Show 2006
- All-Wisconsin Summer Yearling 2006
- All-Wisconsin Junior 2-Year-Old 2007

### 4th Dam

#### Edgeleh Outside Berry EX-93 EEEVE

3-09 2x 319d 34570 4.1 1432 2.9 995

- Nominated All-American Fall Yearling 2003
- 1st Fall Calf, Mid-West Spring National 2002

### 5th Dam

#### Edgeleh Raider Bev VG-86-2YR-CAN

3-05 2x 365d 27610 3.5 968 3.0 825

- 1st Sr 3-Year-Old, Elgin 2000



# Lot 57

THOMAS & ELIZABETH KEARNS  
21542 THISTLE LN  
GAYS MILLS, WI 54631  
608-306-2201 JASON

### Farnear Delta-Lambda-ET

840 3125993715 GM 12/20 \*TY \*TV  
PTA +1321M +50F +46P 99R 12/23  
PTA +5.0PL 2.78SCS -2DPR 2.2%DCE  
PTA +2.74T +2.81UDC +1.01FLC 99R 12/23  
GTPI +2808G

### Tombeth Brokaw Sabriana

840 3134563026 96%RHA Excellent-90 EEEEV 2E  
3-11 2x 339d 26730 4.0 1073 3.4 904  
6-00 2x 305d 25870 4.0 1047 3.2 827  
5-00 2x 305d 25700 4.1 1048 3.2 824  
2-11 2x 279d 20290 4.0 815 3.2 655  
Life: 1628d 117880 3.1 4776 3.3 3865

## TOMBETH LAMBDA SLIP N-TW

840 3245569617 98%RHA  
Born: October 28, 2021 Herd ID: 1718

Fresh: October 17, 2021

Due: October 24, 2024 to  
Eskdale Mr Aflame-Red-ET 94H000914

### Mr Mogul Delta 1427-ET

72128216 GM 8/20 \*TY \*TV  
PTA +843M +53F +30P 99R 12/23  
PTA +1.15T +1.78UDC +.38FLC GTPI +2589G

### EDG Lorette Uno 2198-ET

72437745 Excellent-91 2E  
4-02 2x 330d 14361 4.1 585 3.6 512  
3-02 2x 320d 13903 3.8 528 3.6 494

### Mr Atwood Brokaw-ET

140602463 Very Good-86 \*TY \*TL A2A2  
PTA -560M -2F -5P 99R 4/24  
PTA +2.61T +1.67UDC +.53FLC GTPI +1829G

### Tombeth Pronto Sabrina

65934440 93%RHA Excellent-92 EEVEE 3E  
3-02 2x 305d 26000 4.2 1086 3.1 796  
6-09 2x 357d 24930 4.1 1027 3.0 758  
4-08 2x 318d 23760 4.4 1034 3.1 738  
Life: 2122d 156530 4.1 6472 3.1 4904

3rd Dam

**Tombeth Zenith Sweetness VG-86 VG-MS**  
5-03 2x 301d 19020 4.1 783 3.2 616

# Lot 58

JUSTIN IRWIN  
10946 GRANGE HALL RD  
BELVIDERE, IL 61008  
815-701-8090

### Farnear Altitude-Red-ET

840 3128013348 \*TY \*TV  
PTA +154M +14F +14P 99R 4/24  
PTA +.2PL 2.94SCS -2.9DPR 3.1%DCE  
PTA +2.86T +2.54UDC +1.35FLC 99R 4/24  
GTPI +2190G

### R-Vision-BH Ustpbull Fury

840 3210657006 Very Good-88 VVEVE @ 3-09 \*RC  
2-00 2x 325d 21383 4.2 897 3.2 677

## R-VISION ALT FIREBALL-RED

840 3260824665 99%RHA  
Born: June 21, 2022

Bred: September 9, 2023 to  
Mr Laces Crushabull Lazer-ET

### Mr LR EDG Arvis 18196-ET

840 3125201960 \*RC \*TY \*TV  
PTA -448M +12F +5P 98R 4/24  
PTA +1.85T +2.09UDC +1.14FLC GTPI +2176G

### Farnear TBR Aria Adler-ET

72437575 Excellent-96 2E \*RC  
8-02 2x 365d 37920 4.4 1678 3.5 1312  
• All-American Lifetime Production Cow 2021

### Riverdown Unstopabull-Red

CAN 11801450 \*TY \*TV  
PTA -350M -22F -23P 99R 4/24  
PTA +1.95T +1.95UDC +1.18FLC GTPI +1951G

### R-Vision-BH Octne Francesca

840 3140458903 Very Good-88 VEEVV @ 3-07  
2-01 2x 305d 25530 4.3 1099 3.3 853  
3-01 2x 220d 19076 3.9 746 3.2 604 RIP

3rd Dam

**R-Vision Lauthority Flash EX-90 EEVVE**  
5-03 2x 365d 43970 4.0 1761 3.5 1542  
Life: 1524d 140470 4.4 6223 3.6 5025

4th Dam

**R-Vision Dundee Festive EX-92 EEEVE 2E**  
6-02 2x 365d 38730 3.9 1494 3.4 1301  
Life: 1955d 164740 4.1 6723 3.4 5611

5th Dam

**R-Vision Marco Fantasia VG-85**  
2-02 2x 365d 29980 3.8 1154 3.1 934



# HOLSTEIN ASSOCIATION TERMS AND CONDITIONS FOR PUBLIC SALES

EFFECTIVE MARCH 2, 1996 - Amended October 1, 1997, June 28, 2000, June 23, 2002, and March 26, 2010

**TERMS:** The terms of the sale are cash unless arrangements are made prior to the sale or are printed in the sale catalog. Only when the above conditions are met will the buyer be entitled to the warranties listed below. In no case will animals be released unless settlement is made with the clerk of the sale.

**RESPONSIBILITY:** The seller, buyer, and manager of this sale are obligated to comply with the provisions of these terms and conditions.

**EXPORT SALES:** Buyer assumes all responsibility for health tests required by the importing country.

**BIDS:** The highest bidder is the buyer. Bidding parties or their agents are responsible for all bids placed. Every animal or lot presented for bidding is pledged to absolute sale. In case of dispute, the animal or lot will again be put up for advance bids, and if there is no advance bid, the animal or lot will be sold to the person the auctioneer accepted the last bid from. In case two or more claim the bid, the auctioneer will indicate the party whose bid he recognized. Other claimants will be given an opportunity to increase the bid and bidding will be restricted to the two or more claimants.

**BY-BIDDING:** Bidding directly or indirectly by the sole owner of any animal or lot is prohibited unless the intention to bid is disclosed specific to each animal in the catalog and announced when the animal enters the ring. Bidding by any member of a partnership, syndicate, or other entity having an ownership interest in an animal or lot is permitted.

**TRANSFER OF OWNERSHIP:** For all Registered Holsteins<sup>SM</sup>, the transfer of ownership to the buyer will be recorded on the records of Holstein Association USA and a certificate of registration showing that transfer of ownership will be provided to the buyer free of charge. For embryos, the transfer of ownership to the buyer will be recorded on the records of Holstein Association USA free of charge to the buyer.

**RISK:** All animals located at sale site are at the purchaser's risk as soon as struck off, but will be cared for free of charge for a maximum of 24 hours following the end of the sale.

## WARRANTIES:

- 1) Each consignor warrants clear title to the animal or lot, and the right to sell same.
- 2) To the best of the seller's knowledge, each animal is sound and healthy in every respect and embryos have been recovered, processed, frozen, transferred and graded in keeping with IETS recommendations unless otherwise noted in the catalog or announced from the auction stand. Every precaution will be taken to represent the physical condition of each lot exactly as is known. Examination of all purchases should be made immediately after the purchase and before the close of the sale, and if found not to be as represented, complaint must be reported to the sale management before the close of the sale. In the event no complaint is filed, it is understood that the buyer assumes full ownership in the case of animals at sale site together with all risks, after which no representations of the seller can be challenged through the sale management. Heifers that never calved are in no way guaranteed as to the condition of their udders following calving.

### 3) Breeding Warranty

The seller guarantees all animals to be breeders, but not beyond the purchase price, with the following understanding:

- a. Males - Should any bull after reaching the age of fourteen months fail to prove a breeder after being used for two months on cows or heifers known to be breeders, the matter shall be reported in writing to the seller within three months of the sale date. The report must include the animal's examination record, a written statement of treatment, and a statement of the animals' inability to breed,

by a licensed veterinarian. The seller has the option to refund the purchase price or make other settlement that is satisfactory to the buyer. In either case the rights of ownership of the animal return to the seller. The seller makes no guarantees with respect to the ability to freeze semen.

- b. Females - All females are guaranteed to be breeders with the exception of:
  1. Cows over 7 years of age when sold;
  2. Cows and/or heifers carrying a pregnancy that is the result of an embryo transfer.

Report of a non-breeder must occur in writing within 3 months of the date of sale or before the animal reaches 21 months of age and must be submitted to the seller. The report must include the animal's examination record, a written statement of treatment, and a statement of the animals' inability to breed, by a licensed veterinarian. The seller has the option to refund the purchase price or make other settlement that is satisfactory to the buyer. In either case the rights of ownership of the animal return to the seller.

Females bred when sold and pronounced in calf are presumed to be pregnant but pregnancy is not guaranteed unless so announced. The seller makes no warranty that pregnant cows will deliver calves or that they will carry calves full term.

- c. If, after the sale, embryos or oocytes are recovered from a female or an attempt is made to superovulate her, this negates the breeding warranty unless there is a separate written agreement between buyer and seller.

**SHIPPING:** Assistance will be given in arranging shipping of the animals after the sale. All costs, risks and responsibility will be borne by the purchaser.

**PEDIGREE INFORMATION:** All production, classification, type and production summaries are current. Only information recorded on Holstein Association USA pedigrees is used. Any production or classification records supplied by the seller or consignor will be properly identified as provided by owner. Records in progress are identified as such.

**GENOMIC INFORMATION:** If genomic information on the animal or embryo is available, it must be dated and disclosed at or before the time of sale.

**EMBRYO TRANSFER:** All registered animals that have resulted from embryo transfer are identified with one of the following suffixes in the name: ET, ETS (from split embryo), or ETN (from nuclear transfer). If unregistered, the appropriate technology will be identified. Donor dams are identified.

**HEALTH WARRANTY:** The seller will provide an official health certificate to the buyer for each animal showing the results of all health tests made in preparation for this sale as required by the state where the cattle reside. Other health tests completed for this sale will be disclosed.

**ERRORS:** The material in this catalog has been carefully edited. If any errors or omissions are discovered, they will be announced. Such announcements take precedence over that printed in this catalog.

**ACCIDENT:** The sale management, the consignors, and the owner of the grounds will not be responsible in any case for the condition of the grounds or the behavior of the animals and disclaim any liability in the event of personal accident or property loss.

**LIMITATIONS OF WARRANTIES:** Warranties contained herein, unless terminated earlier, will cease upon the resale of an animal.

# Index

ALH GENETICS USA, INC.....	26	MAIER, MIKE.....	17
APPLE PARTNERS LLC.....	24	MAHLKUCH, JEFF.....	37
BEHLING, FRANK.....	35, 38	MARTIN, LEVI.....	53
BOLLIG, DAVID & MARILYN.....	44	MILKSOURCE GENETICS.....	23
BRANTMEIER, JOSEPH.....	7, 8	MOEDE, MEGAN.....	29
CARNS, ASHLEY & ELAINE.....	43	MURPHY, REBECCA & CARTER.....	47
CLELAND, JASON.....	25	OBERT, JEMMA.....	11
DANZ, KYRA & KENZIE.....	46	OLBRICH, PEYTON, ELENA & BRIA.....	31
FERRY, BRANDON & SHIANNE.....	6	OPPREICHT, BILL.....	14
FLANNERY, BRANDON.....	32	OPPREICHT, THOMAS.....	36
GEHIN, DEREK.....	30	PUDWILL, JAYSE.....	52
GILBERTSON & FLANNERY.....	2	REUTER DAIRY INC.....	12
GILDALE HOLSTEINS.....	54	RIEDEL, TAYLOR & MIRANDA.....	27
HAMMERTIME HOLSTEINS.....	34	ROYAL VISTA HOLSTEINS.....	18
HARBAUGH & LOEHR.....	16	RYAN, CHAD & MARK.....	51
HENDRICKSON, BROOKS.....	10	SCHRAUFNAGEL, REBEKAH & MILES.....	5
HEINSOHN, JOHNATHAN.....	15, 28	SCHMIDT, AUSTEN.....	45
HOESLY, PAUL.....	49	SCHMIDT, JAYDEN & CORA.....	56
HOLLIS, BROOKLYN.....	19	SONNENBURG, RYAN.....	13
IRWIN, DAWN.....	20, 48	STAUDINGER & KUESTER.....	55
IRWIN, JUSTIN.....	58	SUNNYSIDE DAIRY FARMS LLC.....	33
IRWIN, STEVEN.....	9	VANDOSKE, BRIANNE, BROOKLYN & REID.....	42
KAMPHUIS FARMS LLC.....	4	WAINRIGHT, CHARLES.....	39, 40, 41,
KEARNS, JASON & BAILEE.....	3	WEIDNER, DANIEL & WOLOSEK, CANDICE.....	22
KEARNS, THOMAS & ELIZABETH.....	57	WITTMUS, TAYLOR & ZWIEFELHOFER, ERIC.....	21
KRESS, OWEN & KENDYLL.....	1		
LARSON ACRES INC.....	50		

