

# ZUCK HOLSTEINS

## COMPLETE DISPERSAL



Kar-Je Mogul Blizzard EX-94,3E  
Lifetime 264603 4.4 11608 3.0% 8011

Kar-Je Mr A Lillie EX-94,3E  
Lifetime 307616 3.7 11270 2.7 8377

ZUCK HOLSTEINS

TUESDAY, APRIL 2, 2024 • 9:30 AM  
135 FOX RD, LEBANON, PA

## Welcome to the Zuck Holstein farm!

We would like to share a little bit of history on how God has guided and blessed us through the years. When Jeff was 16 years-old he got his first job on a dairy farm working for Lynwood & Mary Heagy. He received his first Holstein calf from the FFA program and was able to have dairy animals on the Heagy's farm. This gave Jeff a way to start building his herd. When Jeff left the Heagy's 3 years later he had about 15 animals that he was able to take with him to Cyrus Bomberger's farm. This is where Karen had already been working for the last year. Jeff & Karen worked together for the Bomberger's for four years and during this time in 1986 we got married. We continued to grow our herd and started the KAR-JE prefix. Two and a half years later we moved our 30 cows and 15 heifers and started farming on our own. We rented James Patches farm in the spring 1989 and farmed there for 4 years. We bought cows at this time and quickly build up our herd to milk 50 cows. In 1990 God blessed us with a daughter, Amanda and then in 1991 with a son, Bradley.



In the spring of 1993, we had to move and God blessed us again by provided a farm to rent. We moved here to 135 Fox Rd, Lebanon and rented this 100-acre farm from Wilmer & Janice Esbenshade. We again grew our herd by purchasing 10 cows. For the first 10 years we milked about 68 cows, which involved switching 20 cows twice a day for milking. During this time, we were blessed with 2 more children, a daughter, Valerie in 1994 and son, Travis in 1996. In 2002 we were able to purchase the farm from the Esbenshades as again we saw God guiding and blessing us. Then in 2004 we built the addition on the front of the barn and started using sand for bedding. We now had a total of 105 stalls and no more switching cows. All four of our children showed animals in 4-H or FFA. We want to thank our children for all of their help with the farm work over the years!

In 2011 we started milking 3X a day. This really helped with herd health. Our SCC has consistently averaged around 85,000. Jeff always enjoyed improving the herd. He picked a variety of bulls with good type, udders, feet and legs to see how they worked. Then he would go back and use the ones that worked well. This continually improved the herd type. We classified on and off over the first years, but have been consistent for the last 10 years. Our BAA has really improved over these last 10 years. During this time again we saw God's blessing as we had extra animals to sell each year. We would freshen in the two-year-old heifers and sell the extra, but keep the heifer calves. It was always encouraging to get good reports from animals that we sold over the years about longevity and productivity!

In 2019 Travis purchased Golden-Rose Goldrush-ET and that is when he started the Zuck prefix. In 2020/21 we built 3 broiler houses for Bell & Evans. At this point Travis already owned a quarter of the herd. We (Jeff & Karen) desired to be less tied down with the daily operations of the dairy, so in January 2022 Travis purchased the remaining 100 milking cows and took over the managing of the dairy herd.

We have bred 6 -EX94 point cows. As of the December 2023 classification we had 43-EX, 59-VG, 17-GP cows and our BAA is 110.6. We also had our first 2 cows that are 4th generation home bred EX. We haven't always had the highest scoring 2-year-olds, but they continue to improve with age. Over the last few years, we had 6 cows reach 300,000 lbs lifetime milk.

Since we (Jeff & Karen) are trying to do less with the dairy and rather than relying on all outside help, Travis made the decision to disperse the herd. He would like to pursue other interests like custom work involving corn planting, 3x3 square baling, triple mower and combining.

Thank you all for joining us today for the sale. We hope you will enjoy working with the animal families that you purchase today as much as we have over the years.

God Bless,

Jeff & Karen, Travis

# ZUCK REGISTERED HOLSTEINS COMPLETE DISPERSAL

Tuesday, April 2nd, 2024 • 9:30A.M. • Lebanon, PA

**315 reg. Holstein lots sell including 135 milking & dry cows, 150+ heifers  
from springers to baby calves along with 30 embryo packages**

Cows milked in stanchion barn. Older heifers in freestalls and headlocks. Young heifers in pack barn and headlocks.

**RHA: 29,419M 3.7% 1,100F 3.0% 894P 3/11 test: 96 lbs 3.8%F 3.1%P SCC 75,000  
DHI Herd Code # 23-28-0532**

**BAA 110.6 (12/23 classification 43-EX, 59-VG, 17-GP) ~ Herd re-scores 3/27**

**Sale managers note:** *Bred for profitability, longevity, production and eye appeal! Tremendous cows, great people & deep pedigrees all add up to make this sale one of the greatest herd dispersals in years!*

## Sales Staff

Daniel Brandt..... 717-821-1238

-Pedigrees

Chris Hill..... 202-255-7907

-PA Auctioneer #AU-005197

Bob Landis..... 717-413-1232

Don Welk..... 717-575-4700

Matt Zimmerman.... 717-222-0101

Dave Lentz..... 717-329-9202

Colin Lentz..... 717-304-9336

Katie Shultz..... 717-543-7883

-Cowbuyer rep.

Fitting by: Mark Brandt, Ben Zeller  
& Alex Burleigh

## Sale Clerks

Kayla Brandt 573-453-8021

Kris Mase & Ella Sanger

**Weaverline 537 electric feed cart sells.  
5yrs-old, 1,150 hrs & new batteries**



*View/bid online in Real Time  
at [www.cowbuyer.com](http://www.cowbuyer.com)*

\*Bidders must pre-register & be pre-approved.

\*Contact Aaron Tompkins if you need  
assistance at 336-363-4639

**Lunch stand by the Lebanon Co. Jr Holstein Club**

*\*come out and support them!*

LONG DISTANCE TRUCKING AVAILABLE

**\*Health Note:** *Excellent herd health, pregnancies confirmed and herd uses a strict vaccination program. All selling given vaccination booster. Vaccination Program: Calves get Enforce 3. Young heifers vaccinated with Bovi-shield Gold. Preg heifers and Milking cows recent vaccinated with Master Guard. At Dry off cows get Ultra-Bac for Clostridium, J5 for mastitis vaccine and Quartermaster dry treat and 3 weeks pre calving J5 booster and Enforce 3 vaccination. (Heifers get their Clostridium 4 weeks pre calving)*

**Terms of Sale:** **Cash or good check sale day.** Make checks payable to 'Daniel Brandt Pedigrees'. For any terms, buyer must contact sale manager before the sale. Cattle purchased by an agent or a member of the sale staff on buyers behalf should be settled for by priority mail payment. Buyers assume all liability on purchase. Paypal also excepted.

**Directions:** (GPS Address - 135 Fox Rd, Lebanon, PA 17042)

**Sale Host:**

**Sale Managed by:**

**Zuck/Kar-Je Holsteins  
c/o Travis Zuck**

135 Fox Rd, Lebanon, PA 17042

Travis 717-821-3432

**Daniel Brandt**   
PEDIGREES & MARKETING

167 Valley Lane, Annville, PA 17003

Ph: 717-821-1238

E-mail: brandtfive@comcast.net



~ZUCK HOLSTEINS COMPLETE DISPERSAL~

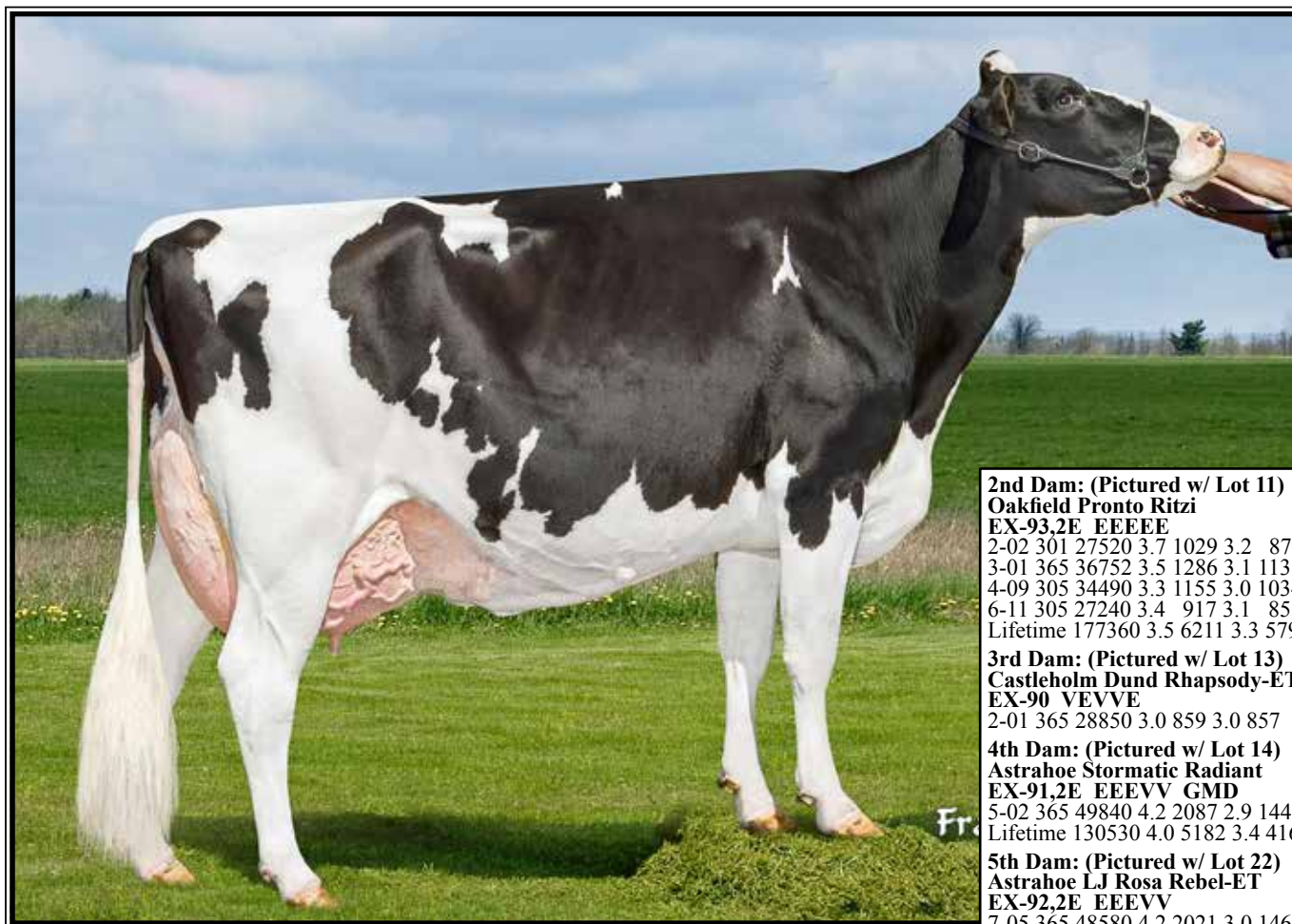

**Golden-Rose Goldrush-ET EX-94,3E EEEEE**

6-09 305 39900 4.8 1928 3.5 1392

(She sells as Lot 1 and descendants sell as Lots 2-41)

**LOT 1**

**Golden-Rose Goldrush-ET**

**10-10 EX-94,3E EEEEE**

70337012 100%RHA-NA

Born 12/10/11

1-11 325 27817 4.2 1170 3.2 879

2-11 305 29949 4.0 1185 3.3 983

5-03 305 28927 4.3 1240 3.3 963

6-09 365 45978 4.8 2211 3.3 1512

9-04 365 40461 4.1 1643 3.0 1214

Lifetime 261553 4.5 11762 3.4 8871

**\*Sells Dry, Open & Ready to Flush**

**\*18th generation EX cow!**

**Donor Dam:**

-Avg. 10 freezable embryos over last 18 IVF sessions.

-Last IVF session had 16-#1 on 3/5.

**Braedale Goldwyn**

10705608C 12/24 PTA +1883GTPI

+1.06T +.61UDC +.79FL 99%R

James X VG-86 Storm

**Golden-Rose Shott Royal-ET**

**9-01 EX-91 EEEVV 69522887**

1-09 305 25220 3.3 830 3.1 773

2-11 305 34190 3.5 1184 3.0 1042

3-11 305 35640 3.2 1158 3.1 1108

5-04 305 35110 3.7 1308 3.1 1105

7-11 305 29600 3.9 1152 3.4 1009

Lifetime 229200 3.6 8301 3.2 7421

Sire: Picston Shottle-ET

(Pictured w/ Lot 8)

**2nd Dam: (Pictured w/ Lot 11)**

**Oakfield Pronto Ritzi**

**EX-93,2E EEEEE**

2-02 301 27520 3.7 1029 3.2 878

3-01 365 36752 3.5 1286 3.1 1138

4-09 305 34490 3.3 1155 3.0 1034

6-11 305 27240 3.4 917 3.1 855

Lifetime 177360 3.5 6211 3.3 5797

**3rd Dam: (Pictured w/ Lot 13)**

**Castleholm Dund Rhapsody-ET**

**EX-90 VEVVE**

2-01 365 28850 3.0 859 3.0 857

**4th Dam: (Pictured w/ Lot 14)**

**Astrahoe Stormatic Radiant**

**EX-91,2E EEEVV GMD**

5-02 365 49840 4.2 2087 2.9 1443

Lifetime 130530 4.0 5182 3.4 4167

**5th Dam: (Pictured w/ Lot 22)**

**Astrahoe LJ Rosa Rebel-ET**

**EX-92,2E EEEVV**

7-05 365 48580 4.2 2021 3.0 1468

Lifetime 110960 3.9 4326 3.2 3529

**6th Dam: (Pictured w/ Lot 25)**

**Pinehurst Royal Rosa-ET**

**EX-91,2E EEEEE**

3-10 365 41400 3.3 1358 2.8 1145

Lifetime 115400 3.5 4073 3.1 3593

**7th Dam:**

**Pinehurst Roulade EX-92,2E EEEEE**

5-00 365 35130 3.6 1271 3.2 1115

Lifetime 142070 3.8 5395 3.1 4436

**8th Dam:**

**Pinehurst Sweet Cleo EX-90 EEVEV**

6-00 365 40380 4.4 1776 3.2 1305

Lifetime 191570 3.9 7392 3.3 6238

**9th Dam:**

**Pinehurst Sweet Freedom EX-90**

5-07 330 34520 4.3 1500 3.1 1084

**10th Dam:**

**Pinehurst Sweet Delight EX-91,3E GMD**

8-00 365 28460 4.2 1194 3.2 917

Lifetime 151600 4.0 6116 3.2 4907

**11th Dam:**

**Pinehurst Rapture EX-96,4E GMD**

8-02 365 30370 4.2 1290 3.1 948

Lifetime 160790 3.9 6337 3.0 2469

**12th Dam:**

**Pinehurst Fragrance EX-90,2E**

4-08 365 34490 3.6 1234

Lifetime 131700 3.5 4659F

**13th Dam:**

**Hayssen Fond Ariel EX-90**

Lifetime 105270 3.4 3559

**14th Dam:**

**Hayssen D V Audrey EX-90,2E**

Lifetime 126251 4.4 5547

**15th Dam:**

**Whirlhill Q Rag Apple Ariel EX-92**

Lifetime 228465 4.2 9595

**16th Dam:**

**Arlite Posch EX-92 EEVE GMD**

Lifetime 144739 3.6 5176

**17th Dam:**

**Audrey Posch EX-93,2E EEEE GMD**

Lifetime 180339 3.8 6775

~ZUCK HOLSTEINS COMPLETE DISPERSAL~

**LOT 2**

**Zuck Lambda Ginger-ET**

0145421089 100%RHA-NA

Born 5/10/22

**Bred 11/23/23, Due 8/29/24 to**

**120HO4298 Lucas** (reg.#145421100)

(Sidekick X Kar-Je Mr A Lillie EX-94,2E)

*\*Potential 19th generation EX*

**LOT 3 Embryos**

*\*Selling 5-#1 IVF female embryos sired by Delta-Lambda*

*\*Embryos at Trans Ova, MD*

**LOT 4 Embryos**

*\*Selling 2-#1 & 2-#2 IVF female embryos sired by Parfect*

*\*Embryos at Trans Ova, MD*

**LOT 5 Embryos**

*\*Selling 4-#1 IVF female embryos sired by Awesome-RED*

*\*Embryos at Zuck's farm*

**LOT 6 Embryos**

*\*Selling 5-#1 IVF female embryos sired by Warrior-RED*

*\*Embryos at Zuck's farm*

**LOT 7 Embryos**

*\*Selling 2-#1 IVF female embryos sired by Brenland Denver*

*\*Embryos at Zuck's farm*

*\*ALL embryos above will make potential 19th generation EX calves*

Sire of Lots 2 & 3:

**Farnear Delta-Lambda-ET**

3125993715 12/23 PTA +2808GTPI

+1321M +50F +46P +711NM\$ +5.0PL

+2.74T +2.81UDC +1.01FLC 99%R

Delta X EX-91,2E Numero Uno

Sire of Lot 4:

**Siemers Rengd Parfect-ET**

3200124761 12/23 PTA +3042GTPI

+1135M +95F +58P +861NM\$ +4.6PL

+2.61T +2.12UDC +2.10FLC 99%R

Renegade X EX-91 Delta-Lambda

Sire of Lot 5:

**Luck-E Awesome-RED-ET**

72186769 12/23 PTA +1493GTPI

+2.11T +2.77UDC +.78FLC 99%R

Absolute-RED X EX-94 Advent-RED

Sire of Lot 6:

**Mr Blondin Warrior-RED-ET**

3139655530 12/23 PTA +1702GTPI

+2.85T +1.45UDC +1.27FLC 99%R

Avalanche X VG-85 Doorman

Sire of Lot 7:

**Brenland Denver**

12074893C 12/23 PTA +2113GTPI

+569M +.02% +29F +9P 2.80SCS

+2.58T +1.38UDC +.72FLC 99%R

High Octane X EX-90 Doorman

**Dam of Lots 2 thru 7:**

**Golden-Rose Goldrush-ET**

EX-94,3E EEEEE

1-11 325 27817 4.2 1170 3.2 879

2-11 305 29949 4.0 1185 3.3 983

5-03 305 28927 4.3 1240 3.3 963

6-09 365 45978 4.8 2211 3.3 1512

9-04 365 40461 4.1 1643 3.0 1214

Lifetime 261553 4.5 11762 3.4 8871

*\*Pictured w/ & sells as Lot 1*

**2nd Dam: (Pictured w/ Lot 8)**

**Golden-Rose Shott Royal-ET**

EX-91 EEEVV

1-09 305 25220 3.3 830 3.1 773

2-11 305 34190 3.5 1184 3.0 1042

3-11 305 35640 3.2 1158 3.1 1108

5-04 305 35110 3.7 1308 3.1 1105

7-11 305 29600 3.9 1152 3.4 1009

Lifetime 229200 3.6 8301 3.2 7421

**3rd Dam: (Pictured w/ Lot 11)**

**Oakfield Pronto Ritzi**

EX-93,2E EEEEE

3-01 365 36752 3.5 1286 3.1 1138

4-09 305 34490 3.3 1155 3.0 1034

Lifetime 177360 3.5 6211 3.3 5797

**4th Dam: (Pictured w/ Lot 13)**

**Castleholm Dund Rhapsody-ET**

EX-90 VEVVE

2-01 365 28850 3.0 859 3.0 857

**5th Dam: (Pictured w/ Lot 14)**

**Astrahoe Stormatic Radiant**

EX-91,2E EEEVV GMD

5-02 365 49840 4.2 2087 2.9 1443

Lifetime 130530 4.0 5182 3.4 4167

**6th Dam: (Pictured w/ Lot 22)**

**Astrahoe LJ Rosa Rebel-ET**

EX-92,2E EEEVV

7-05 365 48580 4.2 2021 3.0 1468

Lifetime 110960 3.9 4326 3.2 3529

**7th Dam: (Pictured w/ Lot 25)**

**Pinehurst Royal Rosa-ET**

EX-91,2E EEEEE

3-10 365 41400 3.3 1358 2.8 1145

Lifetime 115400 3.5 4073 3.1 3593

**8th Dam:**

**Pinehurst Roulade EX-92,2E EEEEE**

5-00 365 35130 3.6 1271 3.2 1115

Lifetime 142070 3.8 5395 3.1 4436

**9th Dam:**

**Pinehurst Sweet Cleo EX-90 EEVEV**

6-00 365 40380 4.4 1776 3.2 1305

Lifetime 191570 3.9 7392 3.3 6238

**10th Dam:**

**Pinehurst Sweet Freedom EX-90**

5-07 330 34520 4.3 1500 3.1 1084

**11th Dam:**

**Pinehurst Sweet Delight EX-91,3E GMD**

8-00 365 28460 4.2 1194 3.2 917

Lifetime 151600 4.0 6116 3.2 4907

**12th Dam:**

**Pinehurst Rapture EX-96,4E GMD**

8-02 365 30370 4.2 1290 3.1 948

Lifetime 160790 3.9 6337 3.0 2469

**13th Dam:**

**Pinehurst Fragrance EX-90,2E**

4-08 365 34490 3.6 1234

Lifetime 131700 3.5 4659F

**14th Dam:**

**Hayssen Fond Ariel EX-90**

Lifetime 105270 3.4 3559

**15th Dam:**

**Hayssen D V Audrey EX-90,2E**

Lifetime 126251 4.4 5547

**16th Dam:**

**Whirlhill Q Rag Apple Ariel EX-92**

Lifetime 228465 4.2 9595

**17th Dam:**

**Arlite Posch EX-92 EEVE GMD**

Lifetime 144739 3.6 5176

**18th Dam:**

**Audrey Posch EX-93,2E EEEE GMD**

Lifetime 180339 3.8 6775

~ZUCK HOLSTEINS COMPLETE DISPERSAL~

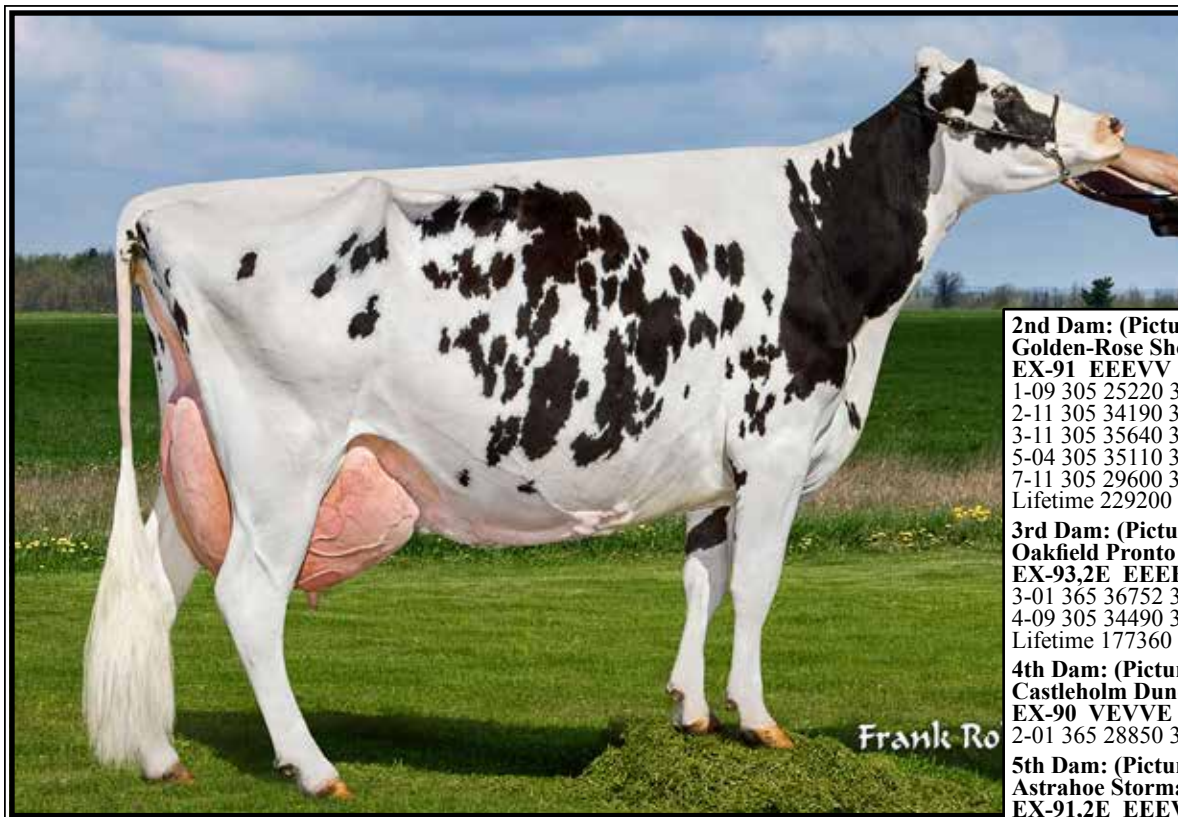

**Golden-Rose Shott Royal-ET EX-91 EEEUU**

Lifetime 229200 3.6 8301 3.2 7421

(Descendants sell as Lots 1-41)

**2nd Dam: (Pictured at left)**

**Golden-Rose Shott Royal-ET**

**EX-91 EEEVV**

1-09 305 25220 3.3 830 3.1 773  
2-11 305 34190 3.5 1184 3.0 1042  
3-11 305 35640 3.2 1158 3.1 1108  
5-04 305 35110 3.7 1308 3.1 1105  
7-11 305 29600 3.9 1152 3.4 1009  
Lifetime 229200 3.6 8301 3.2 7421

**3rd Dam: (Pictured w/ Lot 11)**

**Oakfield Pronto Ritzl**

**EX-93,2E EEEEE**

3-01 365 36752 3.5 1286 3.1 1138  
4-09 305 34490 3.3 1155 3.0 1034  
Lifetime 177360 3.5 6211 3.3 5797

**4th Dam: (Pictured w/ Lot 13)**

**Castleholm Dund Rhapsody-ET**

**EX-90 VEVVE**

2-01 365 28850 3.0 859 3.0 857

**5th Dam: (Pictured w/ Lot 14)**

**Astrahoe Stormatic Radiant**

**EX-91,2E EEEVV GMD**

5-02 365 49840 4.2 2087 2.9 1443  
Lifetime 130530 4.0 5182 3.4 4167

**6th Dam: (Pictured w/ Lot 22)**

**Astrahoe LJ Rosa Rebel-ET**

**EX-92,2E EEEVV**

7-05 365 48580 4.2 2021 3.0 1468  
Lifetime 110960 3.9 4326 3.2 3529

**7th Dam: (Pictured w/ Lot 25)**

**Pinehurst Royal Rosa-ET**

**EX-91,2E EEEEE**

3-10 365 41400 3.3 1358 2.8 1145  
Lifetime 115400 3.5 4073 3.1 3593

**8th Dam:**

**Pinehurst Roulade EX-92,2E EEEEE**

5-00 365 35130 3.6 1271 3.2 1115  
Lifetime 142070 3.8 5395 3.1 4436

**9th Dam:**

**Pinehurst Sweet Cleo EX-90 EEVEV**

6-00 365 40380 4.4 1776 3.2 1305  
Lifetime 191570 3.9 7392 3.3 6238

**10th Dam:**

**Pinehurst Sweet Freedom EX-90**

5-07 330 34520 4.3 1500 3.1 1084

**11th Dam:**

**Pinehurst Sweet Delight EX-91,3E GMD**

8-00 365 28460 4.2 1194 3.2 917  
Lifetime 151600 4.0 6116 3.2 4907

**12th Dam:**

**Pinehurst Rapture EX-96,4E GMD**

8-02 365 30370 4.2 1290 3.1 948  
Lifetime 160790 3.9 6337 3.0 2469

**13th Dam:**

**Pinehurst Fragrance EX-90,2E**

4-08 365 34490 3.6 1234  
Lifetime 131700 3.5 4659F

**14th Dam:**

**Hayssen Fond Ariel EX-90**

Lifetime 105270 3.4 3559

**15th Dam:**

**Hayssen D V Audrey EX-90,2E**

Lifetime 126251 4.4 5547

**16th Dam:**

**Whirlhill Q Rag Apple Ariel EX-92**

Lifetime 228465 4.2 9595

**17th Dam:**

**Arlite Posch EX-92 EEVE GMD**

Lifetime 144739 3.6 5176

**18th Dam:**

**Audrey Posch EX-93,2E EEEE GMD**

Lifetime 180339 3.8 6775

**LOT 8**

**Zuck Moovin Gail-ET\*RC**

2-07 VG-85 +V++V

145110132 99%RHA-I

Born 10/17/20 12/23 PTA +2.15T

2-03 304 32223 3.2 1023 3.0 961

3-03 35 4574 4.2 191 3.0 136 RIP

3/11 test- 146 lbs 3.5%F 2.7%P

SCC 141,000

Fresh 2/6/24

*\*Potential 19th generation EX*

**Lindenright Moovin-ET\*RC**

12873743C 12/23 PTA +1805GTPI

+3.25T +2.51UDC +1.94FLC 99%R

Avalanche X VG-87 Bradnick

**Golden-Rose Goldrush-ET**

10-10 EX-94,3E EEEEE 70337012

1-11 325 27817 4.2 1170 3.2 879

2-11 305 29949 4.0 1185 3.3 983

5-03 305 28927 4.3 1240 3.3 963

6-09 365 45978 4.8 2211 3.3 1512

9-04 365 40461 4.1 1643 3.0 1214

Lifetime 261553 4.5 11762 3.4 8871

Sire: Braedale Goldwyn

(Pictured w/ & sells as Lot 1)

**LOT 9**

**Zuck Lustrous-PP Geraldine\*PO**

Born 2/6/24 \*Reg. pending

*\*Potential 20th generation EX*

**Sire:** Eskdale Lustrous-PP

3214540632 12/23 PTA +2717GTPI

+733M +.15% +70F +33P +1.1PL

+3.25T +2.61UDC +1.91FLC 81%R

Luster-P X EX-90 Splendid

**Dam:** Gail (Sells as Lot 8)

**LOT 10**

**Zuck Tatoo Gossip**

145520582 99%RHA-I

Born 2/11/23

*\*Potential 20th generation EX*

**Sire:** Duckett Crush Tatoo-ET

3137052923 12/23 PTA +2035GTPI

+2.90T +2.27UDC +.69FLC 99%R

Crush X EX-93 Gold Chip

**Dam:** Gail (Sells as Lot 8)



~ZUCK HOLSTEINS COMPLETE DISPERSAL~



© Lea McCullough  
Royal Pasture Photography

**Oakfield Pronto Ritzi EX-93,2E EEEEE**

3-01 365 36752 3.5 1286 3.1 1138  
(Descendants sell as Lots 1-41)

**2nd Dam: (Pictured w/ Lot 8)  
Golden-Rose Shott Royal-ET  
EX-91 EEEVV**

1-09 305 25220 3.3 830 3.1 773  
2-11 305 34190 3.5 1184 3.0 1042  
3-11 305 35640 3.2 1158 3.1 1108  
5-04 305 35110 3.7 1308 3.1 1105  
7-11 305 29600 3.9 1152 3.4 1009  
Lifetime 229200 3.6 8301 3.2 7421

**3rd Dam: (Pictured at left)  
Oakfield Pronto Ritzi**

**EX-93,2E EEEEE**  
3-01 365 36752 3.5 1286 3.1 1138  
4-09 305 34490 3.3 1155 3.0 1034  
Lifetime 177360 3.5 6211 3.3 5797

**4th Dam: (Pictured w/ Lot 13)  
Castleholm Dund Rhapsody-ET  
EX-90 VEVVE**

2-01 365 28850 3.0 859 3.0 857

**5th Dam: (Pictured w/ Lot 14)  
Astrahoe Stormatic Radiant  
EX-91,2E EEEVV GMD**

5-02 365 49840 4.2 2087 2.9 1443  
Lifetime 130530 4.0 5182 3.4 4167

**6th Dam: (Pictured w/ Lot 22)  
Astrahoe LJ Rosa Rebel-ET**

**EX-92,2E EEEVV**  
7-05 365 48580 4.2 2021 3.0 1468  
Lifetime 110960 3.9 4326 3.2 3529

**7th Dam: (Pictured w/ Lot 25)  
Pinehurst Royal Rosa-ET**

**EX-91,2E EEEEE**  
3-10 365 41400 3.3 1358 2.8 1145  
Lifetime 115400 3.5 4073 3.1 3593

**8th Dam:  
Pinehurst Roulade EX-92,2E EEEEE**

5-00 365 35130 3.6 1271 3.2 1115  
Lifetime 142070 3.8 5395 3.1 4436

**9th Dam:  
Pinehurst Sweet Cleo EX-90 EEEVV**

6-00 365 40380 4.4 1776 3.2 1305  
Lifetime 191570 3.9 7392 3.3 6238

**10th Dam:  
Pinehurst Sweet Freedom EX-90**

5-07 330 34520 4.3 1500 3.1 1084

**11th Dam:  
Pinehurst Sweet Delight EX-91,3E GMD**

8-00 365 28460 4.2 1194 3.2 917  
Lifetime 151600 4.0 6116 3.2 4907

**12th Dam:  
Pinehurst Rapture EX-96,4E GMD**

8-02 365 30370 4.2 1290 3.1 948  
Lifetime 160790 3.9 6337 3.0 2469

**13th Dam:  
Pinehurst Fragrance EX-90,2E**

4-08 365 34490 3.6 1234  
Lifetime 131700 3.5 4659F

**14th Dam:  
Hayssen Fond Ariel EX-90**

Lifetime 105270 3.4 3559

**15th Dam:  
Hayssen D V Audrey EX-90,2E**

Lifetime 126251 4.4 5547

**16th Dam:  
Whirlhill Q Rag Apple Ariel EX-92**

Lifetime 228465 4.2 9595

**17th Dam:  
Arlite Posch EX-92 EEEV GMD**

Lifetime 144739 3.6 5176

**18th Dam:  
Audrey Posch EX-93,2E EEEE GMD**

Lifetime 180339 3.8 6775

**LOT 11**

**Zuck Denver Gold-ET**

3-03 VG-86 V+VVV  
145085267 99%RHA-I  
Born 9/1/20  
2-00 365 30806 3.7 1138 3.2 976  
-Last lactation avg. SCC 47,000  
**\*DRY COW\***  
Bred 6/29/23, Due 4/4/24 to  
54HO1010 Axel-RED

*\*Potential 19th generation EX*

**LOT 12**

**Zuck Lambda Gwen**

145460004 99%RHA-I  
Born 9/1/22 *\*Potential 20th gen. EX*  
Bred 12/29/23, Due 10/4/24 to  
120HO4298  
**Sire:** Farnear Delta-Lambda-ET  
3125993715 12/23 PTA +2808GTPI  
+1321M+50F+46P+711NMS +5.0PL  
+2.74T+2.81UDC+1.01FLC 99%R  
Delta X EX-91,2E Numero Uno  
**Dam:** Gold (Sells as Lot 11)

**Brenland Denver**

12074893C 12/23 PTA +2113GTPI  
+569M+.02%+29F+9P 2.80SCS  
+2.58T+1.38UDC+.72FLC 99%R  
High Octane X EX-90 Doorman

**Golden-Rose Goldrush-ET**

**10-10 EX-94,3E EEEEE 70337012**  
1-11 325 27817 4.2 1170 3.2 879  
2-11 305 29949 4.0 1185 3.3 983  
5-03 305 28927 4.3 1240 3.3 963  
6-09 365 45978 4.8 2211 3.3 1512  
9-04 365 40461 4.1 1643 3.0 1214  
Lifetime 261553 4.5 11762 3.4 8871  
Sire: Braedale Goldwyn  
(Pictured w/ & sells as Lot 1)

~ZUCK HOLSTEINS COMPLETE DISPERSAL~



**Castleholm Dund Rhapsody-ET EX-90 VEUVE**

2-01 365 28850 3.0 859 3.0 857  
(Descendants sell as Lots 1-41)

**LOT 13**

**Zuck Altitude Glory-ET\*RC**

**3-03 VG-85 V+++V**

145085276 99%RHA-I

Born 9/1/20

2-08 291 30667 3.5 1077 2.9 881

-Last lactation avg. SCC 20,000

**\*DRY COW\***

**Bred 7/20/23, Due 4/25/24 to**

**551HO4461 Lustrous-PP (sexed)**

*\*Potential 19th generation EX*

**Farnear Altitude-RED-ET**

3128013348 12/23 PTA +2180GTPI

+121M+12F +13P +.0PL 2.95SCS

+2.99T+2.57UDC +1.42FLC 99%R

Arvis X EX-96,2E McCutchen

**Golden-Rose Goldrush-ET**

**10-10 EX-94,3E EEEEE 70337012**

1-11 325 27817 4.2 1170 3.2 879

2-11 305 29949 4.0 1185 3.3 983

5-03 305 28927 4.3 1240 3.3 963

6-09 365 45978 4.8 2211 3.3 1512

9-04 365 40461 4.1 1643 3.0 1214

Lifetime 261553 4.5 11762 3.4 8871

Sire: Braedale Goldwyn

**(Pictured w/ & sells as Lot 1)**

**2nd Dam: (Pictured w/ Lot 8)**

**Golden-Rose Shott Royal-ET**

**EX-91 EEEVV**

1-09 305 25220 3.3 830 3.1 773

2-11 305 34190 3.5 1184 3.0 1042

3-11 305 35640 3.2 1158 3.1 1108

5-04 305 35110 3.7 1308 3.1 1105

7-11 305 29600 3.9 1152 3.4 1009

Lifetime 229200 3.6 8301 3.2 7421

**3rd Dam: (Pictured w/ Lot 11)**

**Oakfield Pronto Ritz**

**EX-93,2E EEEEE**

3-01 365 36752 3.5 1286 3.1 1138

4-09 305 34490 3.3 1155 3.0 1034

Lifetime 177360 3.5 6211 3.3 5797

**4th Dam: (Pictured at left)**

**Castleholm Dund Rhapsody-ET**

**EX-90 VEUVE**

2-01 365 28850 3.0 859 3.0 857

**5th Dam: (Pictured w/ Lot 14)**

**Astrahoe Stormatic Radiant**

**EX-91,2E EEEVV GMD**

5-02 365 49840 4.2 2087 2.9 1443

Lifetime 130530 4.0 5182 3.4 4167

**6th Dam: (Pictured w/ Lot 22)**

**Astrahoe LJ Rosa Rebel-ET**

**EX-92,2E EEEVV**

7-05 365 48580 4.2 2021 3.0 1468

Lifetime 110960 3.9 4326 3.2 3529

**7th Dam: (Pictured w/ Lot 25)**

**Pinehurst Royal Rosa-ET**

**EX-91,2E EEEEE**

3-10 365 41400 3.3 1358 2.8 1145

Lifetime 115400 3.5 4073 3.1 3593

**8th Dam:**

**Pinehurst Roulade EX-92,2E EEEEE**

5-00 365 35130 3.6 1271 3.2 1115

Lifetime 142070 3.8 5395 3.1 4436

**9th Dam:**

**Pinehurst Sweet Cleo EX-90 EEEVV**

6-00 365 40380 4.4 1776 3.2 1305

Lifetime 191570 3.9 7392 3.3 6238

**10th Dam:**

**Pinehurst Sweet Freedom EX-90**

5-07 330 34520 4.3 1500 3.1 1084

**11th Dam:**

**Pinehurst Sweet Delight EX-91,3E GMD**

8-00 365 28460 4.2 1194 3.2 917

Lifetime 151600 4.0 6116 3.2 4907

**12th Dam:**

**Pinehurst Rapture EX-96,4E GMD**

8-02 365 30370 4.2 1290 3.1 948

Lifetime 160790 3.9 6337 3.0 2469

**13th Dam:**

**Pinehurst Fragrance EX-90,2E**

4-08 365 34490 3.6 1234

Lifetime 131700 3.5 4659F

**14th Dam:**

**Hayssen Fond Ariel EX-90**

Lifetime 105270 3.4 3559

**15th Dam:**

**Hayssen D V Audrey EX-90,2E**

Lifetime 126251 4.4 5547

**16th Dam:**

**Whirlhill Q Rag Apple Ariel EX-92**

Lifetime 228465 4.2 9595

**17th Dam:**

**Arlite Posch EX-92 EEVE GMD**

Lifetime 144739 3.6 5176

**18th Dam:**

**Audrey Posch EX-93,2E EEEE GMD**

Lifetime 180339 3.8 6775



~ZUCK HOLSTEINS COMPLETE DISPERSAL~

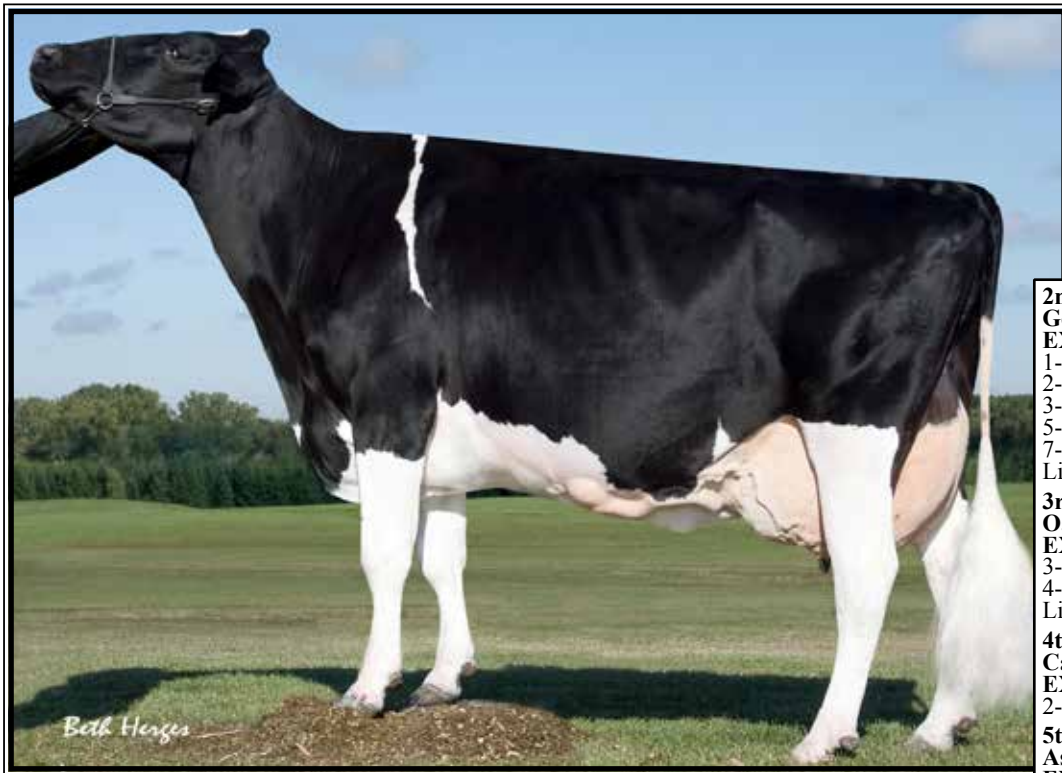

**Astrahoe Stormatic Radiant EX-91,2E EEEUV GMD**

5-02 365 49840 4.2 2087 2.9 1443  
(Descendants sell as Lots 1-41)

**2nd Dam: (Pictured w/ Lot 8)**  
**Golden-Rose Shott Royal-ET**  
**EX-91 EEEVV**  
1-09 305 25220 3.3 830 3.1 773  
2-11 305 34190 3.5 1184 3.0 1042  
3-11 305 35640 3.2 1158 3.1 1108  
5-04 305 35110 3.7 1308 3.1 1105  
7-11 305 29600 3.9 1152 3.4 1009  
Lifetime 229200 3.6 8301 3.2 7421

**3rd Dam: (Pictured w/ Lot 11)**  
**Oakfield Pronto Ritzi**  
**EX-93,2E EEEEE**  
3-01 365 36752 3.5 1286 3.1 1138  
4-09 305 34490 3.3 1155 3.0 1034  
Lifetime 177360 3.5 6211 3.3 5797

**4th Dam: (Pictured w/ Lot 13)**  
**Castleholm Dund Rhapsody-ET**  
**EX-90 VEVVE**  
2-01 365 28850 3.0 859 3.0 857

**5th Dam: (Pictured at left)**  
**Astrahoe Stormatic Radiant**  
**EX-91,2E EEEVV GMD**  
5-02 365 49840 4.2 2087 2.9 1443  
Lifetime 130530 4.0 5182 3.4 4167

**6th Dam: (Pictured w/ Lot 22)**  
**Astrahoe LJ Rosa Rebel-ET**  
**EX-92,2E EEEVV**  
7-05 365 48580 4.2 2021 3.0 1468  
Lifetime 110960 3.9 4326 3.2 3529

**7th Dam: (Pictured w/ Lot 25)**  
**Pinehurst Royal Rosa-ET**  
**EX-91,2E EEEEE**  
3-10 365 41400 3.3 1358 2.8 1145  
Lifetime 115400 3.5 4073 3.1 3593

**8th Dam:**  
**Pinehurst Roulade EX-92,2E EEEEE**  
5-00 365 35130 3.6 1271 3.2 1115  
Lifetime 142070 3.8 5395 3.1 4436

**9th Dam:**  
**Pinehurst Sweet Cleo EX-90 EEVEV**  
6-00 365 40380 4.4 1776 3.2 1305  
Lifetime 191570 3.9 7392 3.3 6238

**10th Dam:**  
**Pinehurst Sweet Freedom EX-90**  
5-07 330 34520 4.3 1500 3.1 1084

**11th Dam:**  
**Pinehurst Sweet Delight EX-91,3E GMD**  
8-00 365 28460 4.2 1194 3.2 917  
Lifetime 151600 4.0 6116 3.2 4907

**12th Dam:**  
**Pinehurst Rapture EX-96,4E GMD**  
8-02 365 30370 4.2 1290 3.1 948  
Lifetime 160790 3.9 6337 3.0 2469

**13th Dam:**  
**Pinehurst Fragrance EX-90,2E**  
4-08 365 34490 3.6 1234  
Lifetime 131700 3.5 4659F

**14th Dam:**  
**Hayssen Fond Ariel EX-90**  
Lifetime 105270 3.4 3559

**15th Dam:**  
**Hayssen D V Audrey EX-90,2E**  
Lifetime 126251 4.4 5547

**16th Dam:**  
**Whirlhill Q Rag Apple Ariel EX-92**  
Lifetime 228465 4.2 9595

**17th Dam:**  
**Arlite Posch EX-92 EEVE GMD**  
Lifetime 144739 3.6 5176

**18th Dam:**  
**Audrey Posch EX-93,2E EEEE GMD**  
Lifetime 180339 3.8 6775

**LOT 14**

**Zuck Artist Glitter**

**3-06 VG-86 +VV+V**

145109901 99%RHA-I

Born 6/19/20

1-11 344 30427 3.6 1096 2.9 877

3-00 251 27350 3.6 988 2.9 782 RIP

3/11 test- 101 lns 4.0%F 3.1%P

SCC 29,000

Fresh 7/5/23

Bred 12/7/23, Due 9/12/24 to

151HO4461 Lustrous-PP

*\*Potential 19th generation EX*

**Stone-Front Artist-ET**

3136876946 12/23 PTA +1980GTPI

+2.76T +1.65UDC +.72FLC 98%R

Crush X EX-95,2E McCutchen

**Golden-Rose Goldrush-ET**

**10-10 EX-94,3E EEEEE 70337012**

1-11 325 27817 4.2 1170 3.2 879

2-11 305 29949 4.0 1185 3.3 983

5-03 305 28927 4.3 1240 3.3 963

6-09 365 45978 4.8 2211 3.3 1512

9-04 365 40461 4.1 1643 3.0 1214

Lifetime 261553 4.5 11762 3.4 8871

Sire: Braedale Goldwyn

(Pictured w/ & sells as Lot 1)

**LOT 15**

**Zuck Lambda Gigi**

145421070 99%RHA-I

Born 6/5/22 *\*Potential 20th gen. EX*

Bred 8/5/23, Due 5/11/24 to

551HO4461 Lustrous-PP (sexed)

**Sire: Farnear Delta-Lambda-ET**

3125993715 12/23 PTA +2808GTPI

+1321M +50F +46P +711NMS +5.0PL

+2.74T +2.81UDC +1.01FLC 99%R

Delta X EX-91,2E Numero Uno

**Dam: Glitter (Sells as Lot 14)**

**LOT 16**

**Zuck Avenger Gussie**

145583318 99%RHA-I

Born 7/5/23 *\*Potential 20th gen. EX*

**Sire: Mystique Avenger-ET**

120213097C 12/23 PTA +2513GTPI

+683M +.10% +54F +21P +2.2PL

+2.17T +2.68UDC +1.00FLC 80%R

Luster-P X EX-90 Splendid

**Dam: Glitter (Sells as Lot 14)**

~ZUCK HOLSTEINS COMPLETE DISPERSAL~



**Rocklan Jordy Glitter-RED EX-92 EEEVE**

4-08 365 37160 4.1 1521 3.1 1147

(She sells as Lot 17 and Dam of 2nd Dam of Lots 18-24)

**LOT 17**

**Rocklan Jordy Glitter-RED**

**5-10 EX-92 EEEVE**

144515055 99%RHA-I

Born 2/3/18

2-03 365 23953 4.5 1083 3.1 749

3-06 365 34237 4.3 1476 2.9 980

4-08 365 37159 4.1 1521 2.9 1077

5-10 94 10782 4.5 490 2.8 298 RIP

Last test- 134 lbs 4.4%F 2.7%P

SCC 13,000

**Fresh 12/9/23**

**Bred 2/22/24 to**

**551HO3617 Altitude-RED (sexed)**

**Cycle McGucci Jordy-RED**

3131666411 12/23 PTA +1687GTPI

+2.99T +2.24UDC +3.12FLC 99%R

Arvis X EX-96,2E McCutchen

**Golden-Rose ABS Ginger-ET**

**6-10 EX-94,2E EEEEE 72765093**

1-10 364 23070 4.2 970 3.4 783

2-11 365 29110 4.1 1203 3.5 1010

4-01 365 33980 4.4 1497 3.4 1158

6-01 365 31380 3.8 1201 3.1 982

Lifetime 132040 4.2 5480 3.4 4464

Sire: Apples Absolute-RED

(Pictured w/ Lot 19)

**LOT 18**

**Zuck Mirand Greta-RED-ET\*PO**

• Born 3/9/24 \*Reg. pending

• \*Potential 21st generation EX

• \*R&W Polled Spring Calf for 2024!

• **Sire:**

• **Coomboona Zipit Mirand-Imp-PP\*RC**

• AUS1993596 12/23 PTA +2333GTPI

• +711M +29F +11P +.4PL

• +2.65T +2.38UDC +.55FLC 92%R

• Zipit-P X Kingboy

• **Dam: Glitter-RED (Sells as Lot 17)**

\*20th generation EX cow!

**2nd Dam:**

**Golden-Rose Goldrush-ET**

**EX-94,3E EEEEE**

1-11 325 27817 4.2 1170 3.2 879

2-11 305 29949 4.0 1185 3.3 983

5-03 305 28927 4.3 1240 3.3 963

6-09 365 45978 4.8 2211 3.3 1512

9-04 365 40461 4.1 1643 3.0 1214

Lifetime 261553 4.5 11762 3.4 8871

\*Pictured w/ & sells as Lot 1

**3rd Dam: (Pictured w/ Lot 8)**

**Golden-Rose Shott Royal-ET**

**EX-91 EEEVV**

3-11 305 35640 3.2 1158 3.1 1108

5-04 305 35110 3.7 1308 3.1 1105

Lifetime 229200 3.6 8301 3.2 7421

**4th Dam: (Pictured w/ Lot 11)**

**Oakfield Pronto Ritzi**

**EX-93,2E EEEEE**

3-01 365 36752 3.5 1286 3.1 1138

4-09 305 34490 3.3 1155 3.0 1034

Lifetime 177360 3.5 6211 3.3 5797

**5th Dam: (Pictured w/ Lot 13)**

**Castleholm Dund Rhapsody-ET**

**EX-90 VEVVE**

2-01 365 28850 3.0 859 3.0 857

**6th Dam: (Pictured w/ Lot 14)**

**Astrahoe Stormatic Radiant**

**EX-91,2E EEEVV GMD**

5-02 365 49840 4.2 2087 2.9 1443

Lifetime 130530 4.0 5182 3.4 4167

**7th Dam: (Pictured w/ Lot 22)**

**Astrahoe LJ Rosa Rebel-ET**

**EX-92,2E EEEVV**

7-05 365 48580 4.2 2021 3.0 1468

Lifetime 110960 3.9 4326 3.2 3529

**8th Dam: (Pictured w/ Lot 25)**

**Pinehurst Royal Rosa-ET**

**EX-91,2E EEEEE**

3-10 365 41400 3.3 1358 2.8 1145

Lifetime 115400 3.5 4073 3.1 3593

**9th Dam:**

**Pinehurst Roulade EX-92,2E EEEEE**

5-00 365 35130 3.6 1271 3.2 1115

Lifetime 142070 3.8 5395 3.1 4436

**10th Dam:**

**Pinehurst Sweet Cleo EX-90 EEEVV**

6-00 365 40380 4.4 1776 3.2 1305

Lifetime 191570 3.9 7392 3.3 6238

**11th Dam:**

**Pinehurst Sweet Freedom EX-90**

5-07 330 34520 4.3 1500 3.1 1084

**12th Dam:**

**Pinehurst Sweet Delight EX-91,3E GMD**

8-00 365 28460 4.2 1194 3.2 917

Lifetime 151600 4.0 6116 3.2 4907

**13th Dam:**

**Pinehurst Rapture EX-96,4E GMD**

8-02 365 30370 4.2 1290 3.1 948

Lifetime 160790 3.9 6337 3.0 2469

**14th Dam:**

**Pinehurst Fragrance EX-90,2E**

4-08 365 34490 3.6 1234

Lifetime 131700 3.5 4659F

**15th Dam:**

**Hayssen Fond Ariel EX-90**

Lifetime 105270 3.4 3559

**16th Dam:**

**Hayssen D V Audrey EX-90,2E**

Lifetime 126251 4.4 5547

**17th Dam:**

**Whirlhill Q Rag Apple Ariel EX-92**

Lifetime 228465 4.2 9595

**18th Dam:**

**Arlite Posch EX-92 EEEV GMD**

Lifetime 144739 3.6 5176

**19th Dam:**

**Audrey Posch EX-93,2E EEEE GMD**

Lifetime 180339 3.8 6775



~ZUCK HOLSTEINS COMPLETE DISPERSAL~



**Golden-Rose ABS Ginger-ET EX-94,2E EEEEE**

4-08 365 37160 4.1 1521 3.1 1147

(Descendants sell as Lots 18-24)

**LOT 19**

**Zuck Altitude-R Galilee-RED**

145628262 99%RHA-I

Born 12/9/23

*\*Potential 21st generation EX*

**LOT 20 Embryos**

*\*Selling 2-#1 & 5-#2 IVF female embryos sired by Altitude-RED*

*\*Embryos at Trans Ova, MD*

**LOT 21**

**Zuck Aristocrat-R Gina-RED**

145494607 99%RHA-I

Born 10/6/22

**Bred 3/1/24 to 54HO1010 Axel-RED**

*\*Potential 21st generation EX*

Sire of Lots 19 & 20:

**Farnear Altitude-RED-ET**

3128013348 12/23 PTA +2180GTPI

+121M+12F+13P+.0PL 2.95SCS

+2.99T+2.57UDC+1.42FLC 99%R

Arvis X EX-96,2E McCutchen

Sire of Lot 21:

**Luck-E Aristocrat-RED**

314305454 12/23 PTA +1846GTPI

+2.43T+1.46UDC+1.60FLC 97%R

Ammo X EX-94,2E McGucci

Dam of Lots 19, 20 & 21:

**Rocklan Jordy Glitter-RED**

**5-10 EX-92 EEEVE 144515055**

2-03 365 23953 4.5 1083 3.1 749

3-06 365 34237 4.3 1476 2.9 980

4-08 365 37159 4.1 1521 2.9 1077

5-10 94 10782 4.5 490 2.8 298 RIP

Last test- 134 lbs 4.4%F 2.7%P

Sire: Cycle McGucci Jordy-RED

(Pictured w/ & sells as Lot 17)

**2nd Dam: (Pictured at Left)**

**Golden-Rose ABS Ginger-ET**

**EX-94,2E EEEEE**

1-10 364 23070 4.2 970 3.4 783

2-11 365 29110 4.1 1203 3.5 1010

4-01 365 33980 4.4 1497 3.4 1158

6-01 365 31380 3.8 1201 3.1 982

Lifetime 132040 4.2 5480 3.4 4464

**3rd Dam: Golden-Rose Goldrush-ET**

**EX-94,3E EEEEE**

6-09 365 45978 4.8 2211 3.3 1512

9-04 365 40461 4.1 1643 3.0 1214

Lifetime 261553 4.5 11762 3.4 8871

*\*Pictured w/ & sells as Lot 1*

**4th Dam: (Pictured w/ Lot 8)**

**Golden-Rose Shott Royal-ET**

**EX-91 EEEVV**

5-04 305 35110 3.7 1308 3.1 1105

Lifetime 229200 3.6 8301 3.2 7421

**5th Dam: (Pictured w/ Lot 11)**

**Oakfield Pronto Ritz**

**EX-93,2E EEEEE**

3-01 365 36752 3.5 1286 3.1 1138

Lifetime 177360 3.5 6211 3.3 5797

**6th Dam: (Pictured w/ Lot 13)**

**Castleholm Dund Rhapsody-ET**

**EX-90 VEVVE**

2-01 365 28850 3.0 859 3.0 857

**7th Dam: (Pictured w/ Lot 14)**

**Astrahoe Stormatic Radiant**

**EX-91,2E EEEVV GMD**

5-02 365 49840 4.2 2087 2.9 1443

Lifetime 130530 4.0 5182 3.4 4167

**8th Dam: (Pictured w/ Lot 22)**

**Astrahoe LJ Rosa Rebel-ET**

**EX-92,2E EEEVV**

7-05 365 48580 4.2 2021 3.0 1468

Lifetime 110960 3.9 4326 3.2 3529

**9th Dam: (Pictured w/ Lot 25)**

**Pinehurst Royal Rosa-ET**

**EX-91,2E EEEEE**

3-10 365 41400 3.3 1358 2.8 1145

Lifetime 115400 3.5 4073 3.1 3593

**10th Dam:**

**Pinehurst Roulade EX-92,2E EEEEE**

5-00 365 35130 3.6 1271 3.2 1115

Lifetime 142070 3.8 5395 3.1 4436

**11th Dam:**

**Pinehurst Sweet Cleo EX-90 EEEVV**

6-00 365 40380 4.4 1776 3.2 1305

Lifetime 191570 3.9 7392 3.3 6238

**12th Dam:**

**Pinehurst Sweet Freedom EX-90**

5-07 330 34520 4.3 1500 3.1 1084

**13th Dam:**

**Pinehurst Sweet Delight EX-91,3E GMD**

8-00 365 28460 4.2 1194 3.2 917

Lifetime 151600 4.0 6116 3.2 4907

**14th Dam:**

**Pinehurst Rapture EX-96,4E GMD**

8-02 365 30370 4.2 1290 3.1 948

Lifetime 160790 3.9 6337 3.0 2469

**15th Dam:**

**Pinehurst Fragrance EX-90,2E**

4-08 365 34490 3.6 1234

Lifetime 131700 3.5 4659F

**16th Dam:**

**Hayssen Fond Ariel EX-90**

Lifetime 105270 3.4 3559

**17th Dam:**

**Hayssen D V Audrey EX-90,2E**

Lifetime 126251 4.4 5547

**18th Dam:**

**Whirlhill O Rag Apple Ariel EX-92**

Lifetime 228465 4.2 9595

**19th Dam:**

**Arlite Posch EX-92 EEEV GMD**

Lifetime 144739 3.6 5176

**20th Dam:**

**Audrey Posch EX-93,2E EEEE GMD**

Lifetime 180339 3.8 6775



~ZUCK HOLSTEINS COMPLETE DISPERSAL~



**Astrahoe LJ Rosa Rebel-ET EX-92,2E EEEUU**

4-08 365 37160 4.1 1521 3.1 1147  
(Descendants sell as Lots 1-41)

**2nd Dam: (Pictured at Left)  
Golden-Rose ABS Ginger-ET  
EX-94,2E EEEEE**

1-10 364 23070 4.2 970 3.4 783  
2-11 365 29110 4.1 1203 3.5 1010  
4-01 365 33980 4.4 1497 3.4 1158  
6-01 365 31380 3.8 1201 3.1 982  
Lifetime 132040 4.2 5480 3.4 4464

**3rd Dam: Golden-Rose Goldrush-ET  
EX-94,3E EEEEE**

6-09 365 45978 4.8 2211 3.3 1512  
9-04 365 40461 4.1 1643 3.0 1214  
Lifetime 261553 4.5 11762 3.4 8871

\*Pictured w/ & sells as Lot 1

**4th Dam: (Pictured w/ Lot 8)  
Golden-Rose Shott Royal-ET  
EX-91 EEEVV**

5-04 305 35110 3.7 1308 3.1 1105  
Lifetime 229200 3.6 8301 3.2 7421

**5th Dam: (Pictured w/ Lot 11)  
Oakfield Pronto Ritz  
EX-93,2E EEEEE**

3-01 365 36752 3.5 1286 3.1 1138  
Lifetime 177360 3.5 6211 3.3 5797

**6th Dam: (Pictured w/ Lot 13)  
Castleholm Dund Rhapsody-ET  
EX-90 VEVVE**

2-01 365 28850 3.0 859 3.0 857

**7th Dam: (Pictured w/ Lot 14)  
Astrahoe Stormatic Radiant  
EX-91,2E EEEVV GMD**

5-02 365 49840 4.2 2087 2.9 1443  
Lifetime 130530 4.0 5182 3.4 4167

**8th Dam: (Pictured above)  
Astrahoe LJ Rosa Rebel-ET  
EX-92,2E EEEVV**

7-05 365 48580 4.2 2021 3.0 1468  
Lifetime 110960 3.9 4326 3.2 3529

**9th Dam: (Pictured w/ Lot 25)  
Pinehurst Royal Rosa-ET  
EX-91,2E EEEEE**

3-10 365 41400 3.3 1358 2.8 1145  
Lifetime 115400 3.5 4073 3.1 3593

**10th Dam:  
Pinehurst Roulade EX-92,2E EEEEE**

5-00 365 35130 3.6 1271 3.2 1115  
Lifetime 142070 3.8 5395 3.1 4436

**11th Dam:  
Pinehurst Sweet Cleo EX-90 EEEVV**

6-00 365 40380 4.4 1776 3.2 1305  
Lifetime 191570 3.9 7392 3.3 6238

**12th Dam:  
Pinehurst Sweet Freedom EX-90**

5-07 330 34520 4.3 1500 3.1 1084

**13th Dam:  
Pinehurst Sweet Delight EX-91,3E GMD**

8-00 365 28460 4.2 1194 3.2 917  
Lifetime 151600 4.0 6116 3.2 4907

**14th Dam:  
Pinehurst Rapture EX-96,4E GMD**

8-02 365 30370 4.2 1290 3.1 948  
Lifetime 160790 3.9 6337 3.0 2469

**15th Dam:  
Pinehurst Fragrance EX-90,2E**

4-08 365 34490 3.6 1234  
Lifetime 131700 3.5 4659F

**16th Dam:  
Hayssen Fond Ariel EX-90**

Lifetime 105270 3.4 3559

**17th Dam:  
Hayssen D V Audrey EX-90,2E**

Lifetime 126251 4.4 5547

**18th Dam:  
Whirlhill Q Rag Apple Ariel EX-92**

Lifetime 228465 4.2 9595

**19th Dam:  
Arlite Posch EX-92 EEVE GMD**

Lifetime 144739 3.6 5176

**20th Dam:  
Audrey Posch EX-93,2E EEEE GMD**

Lifetime 180339 3.8 6775

**LOT 22**

**Goldenrose Fire Genie-RED\*PO**

2-04 GP-84 V+++++

145295495 99%RHA-I

Born 8/19/21

2-02 142 12417 3.9 481 2.7 332 RIP

3/11 test- 98 lbs 3.4%F 2.8%P

SCC 13,000

Fresh 10/22/23

Bred 3/5/24 to

94HO910 Aristocrat-RED

\*Potential 21st generation EX

**Glen-Valley Spl Fire-RED-ET\*PP**

3200787486 12/23 PTA +2367PTPI

+887M +43F +35P +.1PL +1.54T

Splendid X VG-86 Rubicon

**Rocklan Jordy Glitter-RED**

5-10 EX-92 EEEVE 144515055

2-03 365 23953 4.5 1083 3.1 749

3-06 365 34237 4.3 1476 2.9 980

4-08 365 37159 4.1 1521 2.9 1077

5-10 94 10782 4.5 490 2.8 298 RIP

Last test- 134 lbs 4.4%F 2.7%P

Sire: Cycle McGucci Jordy-RED

(Pictured w/ & sells as Lot 17)

**LOT 23**

**Zuck Altitude-R Gen-RED**

145628132 99%RHA-I

Born 10/22/23 \*Reg. pending

\*Potential 22nd generation EX

**LOT 24 Embryos**

\*Selling 2-#1 IVF female embryos

sired by Altitude-RED

\*Embryos at Zuck's farm

\*Can make pot. 22nd gen. EX calves

**Sire of Lots 23 & 24:**

**Farnear Altitude-RED-ET**

3128013348 12/23 PTA +2180GTPI

+121M +12F +13P +.0PL 2.9SSCS

+2.99T +2.57UDC +1.42FLC 99%R

Arvis X EX-96,2E McCutchen

**Dam of Lots 23 & 24:**

Fire Genie-RED (Sells as Lot 22)

~ZUCK HOLSTEINS COMPLETE DISPERSAL~



**Pinehurst Royal Rosa-ET EX-91,2E EEEEE**

3-10 365 41400 3.3 1358 2.8 1145

(Descendants sell as Lots 1-41)

**2nd Dam: (Pictured w/ Lot 8)**

**Golden-Rose Shott Royal-ET**

**EX-91 EEEVV**

1-09 305 25220 3.3 830 3.1 773  
2-11 305 34190 3.5 1184 3.0 1042  
3-11 305 35640 3.2 1158 3.1 1108  
5-04 305 35110 3.7 1308 3.1 1105  
7-11 305 29600 3.9 1152 3.4 1009  
Lifetime 229200 3.6 8301 3.2 7421

**3rd Dam: (Pictured w/ Lot 11)**

**Oakfield Pronto Ritz**

**EX-93,2E EEEEE**

3-01 365 36752 3.5 1286 3.1 1138  
4-09 305 34490 3.3 1155 3.0 1034  
Lifetime 177360 3.5 6211 3.3 5797

**4th Dam: (Pictured w/ Lot 13)**

**Castleholm Dund Rhapsody-ET**

**EX-90 VEVVE**

2-01 365 28850 3.0 859 3.0 857

**5th Dam: (Pictured w/ Lot 14)**

**Astrahoe Stormatic Radiant**

**EX-91,2E EEEVV GMD**

5-02 365 49840 4.2 2087 2.9 1443  
Lifetime 130530 4.0 5182 3.4 4167

**6th Dam: (Pictured w/ Lot 22)**

**Astrahoe LJ Rosa Rebel-ET**

**EX-92,2E EEEVV**

7-05 365 48580 4.2 2021 3.0 1468  
Lifetime 110960 3.9 4326 3.2 3529

**7th Dam: (Pictured above)**

**Pinehurst Royal Rosa-ET**

**EX-91,2E EEEEE**

3-10 365 41400 3.3 1358 2.8 1145  
Lifetime 115400 3.5 4073 3.1 3593

**8th Dam:**

**Pinehurst Roulade EX-92,2E EEEEE**

5-00 365 35130 3.6 1271 3.2 1115  
Lifetime 142070 3.8 5395 3.1 4436

**9th Dam:**

**Pinehurst Sweet Cleo EX-90 EEEVV**

6-00 365 40380 4.4 1776 3.2 1305  
Lifetime 191570 3.9 7392 3.3 6238

**10th Dam:**

**Pinehurst Sweet Freedom EX-90**

5-07 330 34520 4.3 1500 3.1 1084

**11th Dam:**

**Pinehurst Sweet Delight EX-91,3E GMD**

8-00 365 28460 4.2 1194 3.2 917  
Lifetime 151600 4.0 6116 3.2 4907

**12th Dam:**

**Pinehurst Rapture EX-96,4E GMD**

8-02 365 30370 4.2 1290 3.1 948  
Lifetime 160790 3.9 6337 3.0 2469

**13th Dam:**

**Pinehurst Fragrance EX-90,2E**

4-08 365 34490 3.6 1234  
Lifetime 131700 3.5 4659F

**14th Dam:**

**Hayssen Fond Ariel EX-90**

Lifetime 105270 3.4 3559

**15th Dam:**

**Hayssen D V Audrey EX-90,2E**

Lifetime 126251 4.4 5547

**16th Dam:**

**Whirlhill Q Rag Apple Ariel EX-92**

Lifetime 228465 4.2 9595

**17th Dam:**

**Arlite Posch EX-92 EEEV GMD**

Lifetime 144739 3.6 5176

**18th Dam:**

**Audrey Posch EX-93,2E EEEE GMD**

Lifetime 180339 3.8 6775

**LOT 25**

**Zuck Awesome Glow-ET\*RC**

**2-06 VG-85 +VGVV**

145141198 99%RHA-I

Born 11/1/20

2-00 318 27824 3.7 1020 2.9 810

3-01 101 11162 3.5 394 2.6 293 RIP

3/11 test- 101 lbs 3.5%F 2.8%P

SCC 22,000

Fresh 12/2/23

Bred 3/21/23 to

151HO4461 Lustrous-PP

*\*Potential 19th generation EX*

**Luck-E Awesome-RED-ET**

72186769 12/23 PTA +1493GTPI

+2.11T +2.77UDC +.78FLC 99%R

Absolute-RED X EX-94 Advent-RED

**Golden-Rose Goldrush-ET**

**10-10 EX-94,3E EEEEE 70337012**

1-11 325 27817 4.2 1170 3.2 879

2-11 305 29949 4.0 1185 3.3 983

5-03 305 28927 4.3 1240 3.3 963

6-09 365 45978 4.8 2211 3.3 1512

9-04 365 40461 4.1 1643 3.0 1214

Lifetime 261553 4.5 11762 3.4 8871

Sire: Braedale Goldwyn

(Pictured w/ & sells as Lot 1)

**LOT 26**

**Zuck Warrior Ginny\*RC**

145494625 99%RHA-I

Born 11/5/22 *\*Potential 20th gen. EX*

Bred 12/6/23, Due 9/11/24 to-

551HO03617 Altitude-RED (sexed)

**Sire: Mr Blondin Warrior-RED-ET**

3139655530 12/23 PTA +1702GTPI

+2.85T +1.45UDC +1.27FLC 99%R

Avalanche X VG-85 Doorman

**Dam: Glow (Sells as Lot 25)**

**LOT 27**

**Zuck Hypnotic Gretchen**

145628253 99%RHA-I

Born 12/2/23 *\*Potential 20th gen. EX*

**Sire: Mr Hotstuffs Hypnotic-ET\*RC**

3012554421 12/23 PTA +1959GTPI

+1.83T +1.22UDC +1.12FLC 98%R

Windbrook X EX-94,2E Advent-RED

**Dam: Glow (Sells as Lot 25)**



~ZUCK HOLSTEINS COMPLETE DISPERSAL~

## LOT 28

### Zuck Doc Gabrielle-ET

2-06 GP-84 VVG++

145274089 99%RHA-I

Born 6/24/21

2-00 258 24745 3.7 925 3.0 751 RIP

3/11 test- 83 lbs 4.0%F 3.4%P

SCC 187,000

Fresh 6/28/23

Bred 11/5/23, Due 8/11/24 to

151HO4461 Lustrous-PP

### Woodcrest King Doc

3132417775 12/23 PTA +1784GTPI

+1571M +66F +53P +606NMS\$ +3.4PL

+3.22T +2.13UDC +1.97FLC 99%R

Kingboy X VG-88 Mack

### Golden-Rose Goldrush-ET

10-10 EX-94,3E EEEEE 70337012

1-11 325 27817 4.2 1170 3.2 879

2-11 305 29949 4.0 1185 3.3 983

5-03 305 28927 4.3 1240 3.3 963

6-09 365 45978 4.8 2211 3.3 1512

9-04 365 40461 4.1 1643 3.0 1214

Lifetime 261553 4.5 11762 3.4 8871

Sire: Braedale Goldwyn

(Pictured w/ & sells as Lot 1)

### 2nd Dam of Lots 28 & 30: (Pictured w/ Lot 8)

Golden-Rose Shott Royal-ET

EX-91 EEEVV

1-09 305 25220 3.3 830 3.1 773

2-11 305 34190 3.5 1184 3.0 1042

3-11 305 35640 3.2 1158 3.1 1108

5-04 305 35110 3.7 1308 3.1 1105

7-11 305 29600 3.9 1152 3.4 1009

Lifetime 229200 3.6 8301 3.2 7421

### 3rd Dam: (Pictured w/ Lot 11)

Oakfield Pronto Ritzi

EX-93,2E EEEEE

3-01 365 36752 3.5 1286 3.1 1138

4-09 305 34490 3.3 1155 3.0 1034

Lifetime 177360 3.5 6211 3.3 5797

### 4th Dam: (Pictured w/ Lot 13)

Castleholm Dund Rhapsody-ET

EX-90 VEVVE

2-01 365 28850 3.0 859 3.0 857

### 5th Dam: (Pictured w/ Lot 14)

Astrahoe Stormatic Radiant

EX-91,2E EEEVV GMD

5-02 365 49840 4.2 2087 2.9 1443

Lifetime 130530 4.0 5182 3.4 4167

### 6th Dam: (Pictured w/ Lot 22)

Astrahoe LJ Rosa Rebel-ET

EX-92,2E EEEVV

7-05 365 48580 4.2 2021 3.0 1468

Lifetime 110960 3.9 4326 3.2 3529

### 7th Dam: (Pictured w/ Lot 25)

Pinehurst Royal Rosa-ET

EX-91,2E EEEEE

3-10 365 41400 3.3 1358 2.8 1145

Lifetime 115400 3.5 4073 3.1 3593

### 8th Dam:

Pinehurst Roulade EX-92,2E EEEEE

5-00 365 35130 3.6 1271 3.2 1115

Lifetime 142070 3.8 5395 3.1 4436

### 9th Dam:

Pinehurst Sweet Cleo EX-90 EEVEV

6-00 365 40380 4.4 1776 3.2 1305

Lifetime 191570 3.9 7392 3.3 6238

### 10th Dam:

Pinehurst Sweet Freedom EX-90

5-07 330 34520 4.3 1500 3.1 1084

### 11th Dam:

Pinehurst Sweet Delight EX-91,3E GMD

8-00 365 28460 4.2 1194 3.2 917

Lifetime 151600 4.0 6116 3.2 4907

### 12th Dam:

Pinehurst Rapture EX-96,4E GMD

8-02 365 30370 4.2 1290 3.1 948

Lifetime 160790 3.9 6337 3.0 2469

### 13th Dam:

Pinehurst Fragrance EX-90,2E

4-08 365 34490 3.6 1234

Lifetime 131700 3.5 4659F

### 14th Dam:

Hayssen Fond Ariel EX-90

Lifetime 105270 3.4 3559

### 15th Dam:

Hayssen D V Audrey EX-90,2E

Lifetime 126251 4.4 5547

### 16th Dam:

Whirlhill Q Rag Apple Ariel EX-92

Lifetime 228465 4.2 9595

### 17th Dam:

Arlite Posch EX-92 EEVE GMD

Lifetime 144739 3.6 5176

### 18th Dam:

Audrey Posch EX-93,2E EEEE GMD

Lifetime 180339 3.8 6775

## LOT 29

### Zuck Tatoo Gertrude

145583309 99%RHA-I

Born 6/28/23

\*Potential 20th generation EX

Sire: Duckett Crush Tatoo-ET

3137052923 12/23 PTA +2035GTPI

+2.90T +2.27UDC +.69FLC 99%R

Crush X EX-93 Gold Chip

Dam: Gabrielle (Sells as Lot 28)

## LOT 30

### Zuck Doc Goddess-ET

2-09 GP-83 V+GGV

145228985 99%RHA-I

Born 3/23/21

2-00 337 30370 4.3 1311 3.4 1034

-Last lactation avg. SCC 23,000

\*DRY COW\*

Bred 8/3/23, Due 5/9/24 to

513HO3190 Chief

### Woodcrest King Doc

3132417775 12/23 PTA +1784GTPI

+1571M +66F +53P +606NMS\$ +3.4PL

+3.22T +2.13UDC +1.97FLC 99%R

Kingboy X VG-88 Mack

### Golden-Rose Goldrush-ET

10-10 EX-94,3E EEEEE 70337012

1-11 325 27817 4.2 1170 3.2 879

2-11 305 29949 4.0 1185 3.3 983

5-03 305 28927 4.3 1240 3.3 963

6-09 365 45978 4.8 2211 3.3 1512

9-04 365 40461 4.1 1643 3.0 1214

Lifetime 261553 4.5 11762 3.4 8871

Sire: Braedale Goldwyn

(Pictured w/ & sells as Lot 1)

## LOT 31

### Zuck Tatoo Gladys

145560946 99%RHA-I

Born 4/8/23

\*Potential 20th generation EX

Sire: Duckett Crush Tatoo-ET

3137052923 12/23 PTA +2035GTPI

+2.90T +2.27UDC +.69FLC 99%R

Crush X EX-93 Gold Chip

Dam: Goddess (Sells as Lot 30)



~ZUCK HOLSTEINS COMPLETE DISPERSAL~

## LOT 32

### Zuck Artist Gemma-ET

2-08 VG-85 V+++V

145229007 99%RHA-I

Born 4/3/21

2-05 186 19019 3.8 724 2.9 552 RIP

3/11 test- 101 lbs 4.1%F 3.1%P

SCC 13,000

Fresh 9/8/23

Bred 2/27/24 to 94HO211181 Lambeau

*\*Potential 19th generation EX*

Sire of Lot 32:

#### Stone-Front Artist-ET

3136876946 12/23 PTA +1980GTPI

+2.76T +1.65UDC +.72FLC 98%R

Crush X EX-95,2E McCutchen

**Dam of Lots 32, 33 & 34:**

#### Golden-Rose Goldrush-ET

EX-94,3E EEEEE

1-11 325 27817 4.2 1170 3.2 879

2-11 305 29949 4.0 1185 3.3 983

5-03 305 28927 4.3 1240 3.3 963

6-09 365 45978 4.8 2211 3.3 1512

9-04 365 40461 4.1 1643 3.0 1214

Lifetime 261553 4.5 11762 3.4 8871

*\*Pictured w/ & sells as Lot 1*

**2nd Dam: (Pictured w/ Lot 8)**

#### Golden-Rose Shott Royal-ET

EX-91 EEEVV

1-09 305 25220 3.3 830 3.1 773

2-11 305 34190 3.5 1184 3.0 1042

3-11 305 35640 3.2 1158 3.1 1108

5-04 305 35110 3.7 1308 3.1 1105

7-11 305 29600 3.9 1152 3.4 1009

Lifetime 229200 3.6 8301 3.2 7421

**3rd Dam: (Pictured w/ Lot 11)**

#### Oakfield Pronto Ritzi

EX-93,2E EEEEE

3-01 365 36752 3.5 1286 3.1 1138

4-09 305 34490 3.3 1155 3.0 1034

Lifetime 177360 3.5 6211 3.3 5797

**4th Dam: (Pictured w/ Lot 13)**

#### Castleholm Dund Rhapsody-ET

EX-90 VEVVE

2-01 365 28850 3.0 859 3.0 857

**5th Dam: (Pictured w/ Lot 14)**

#### Astrahoe Stormatic Radiant

EX-91,2E EEEVV GMD

5-02 365 49840 4.2 2087 2.9 1443

Lifetime 130530 4.0 5182 3.4 4167

**6th Dam: (Pictured w/ Lot 22)**

#### Astrahoe LJ Rosa Rebel-ET

EX-92,2E EEEVV

7-05 365 48580 4.2 2021 3.0 1468

Lifetime 110960 3.9 4326 3.2 3529

**7th Dam: (Pictured w/ Lot 25)**

#### Pinehurst Royal Rosa-ET

EX-91,2E EEEEE

3-10 365 41400 3.3 1358 2.8 1145

Lifetime 115400 3.5 4073 3.1 3593

**8th Dam:**

#### Pinehurst Roulade EX-92,2E EEEEE

5-00 365 35130 3.6 1271 3.2 1115

Lifetime 142070 3.8 5395 3.1 4436

**9th Dam:**

#### Pinehurst Sweet Cleo EX-90 EEVEV

6-00 365 40380 4.4 1776 3.2 1305

Lifetime 191570 3.9 7392 3.3 6238

**10th Dam:**

#### Pinehurst Sweet Freedom EX-90

5-07 330 34520 4.3 1500 3.1 1084

**11th Dam:**

#### Pinehurst Sweet Delight EX-91,3E GMD

8-00 365 28460 4.2 1194 3.2 917

Lifetime 151600 4.0 6116 3.2 4907

**12th Dam:**

#### Pinehurst Rapture EX-96,4E GMD

8-02 365 30370 4.2 1290 3.1 948

Lifetime 160790 3.9 6337 3.0 2469

**13th Dam:**

#### Pinehurst Fragrance EX-90,2E

4-08 365 34490 3.6 1234

Lifetime 131700 3.5 4659F

**14th Dam:**

#### Hayssen Fond Ariel EX-90

Lifetime 105270 3.4 3559

**15th Dam:**

#### Hayssen D V Audrey EX-90,2E

Lifetime 126251 4.4 5547

**16th Dam:**

#### Whirlhill Q Rag Apple Ariel EX-92

Lifetime 228465 4.2 9595

**17th Dam:**

#### Arlite Posch EX-92 EEVE GMD

Lifetime 144739 3.6 5176

**18th Dam:**

#### Audrey Posch EX-93,2E EEEE GMD

Lifetime 180339 3.8 6775

## LOT 33

### Zuck Ace Guinevere-ET

2-03 GP-81 ++GG+

145317100 99%RHA-I

Born 9/30/21

1-11 177 15,946 3.5 559 2.9 460 RIP

3/11 test- 92 lbs 3.7%F 3.1%P

SCC 15,000

Fresh 9/17/23

Bred 1/5/24, Due 10/11/24 to

94HO211181 Lambeau

*\*Potential 19th generation EX*

Sire of Lot 33:

#### Bert-Mar Absolute Ace-ET

3131023203 12/23 PTA +1678GTPI

+1.87T +1.88UDC +1.27FLC 90%R

Absolute-REDX EX-94,2E Advent

## LOT 34

### Zuck Altitude-R Ghost-ET\*RC

2-01 GP-83 +++++

145348607 99%RHA-I

Born 11/18/21

1-11 136 12342 3.8 472 3.0 366 RIP

3/11 test- 92 lbs 3.6%F 3.0%P

SCC 13,000

Fresh 10/28/23

Bred 1/31/24, Due 11/6/24 to

54HO845 Asteroid-RED

*\*Potential 19th generation EX*

Sire of Lot 34:

#### Farnear Altitude-RED-ET

3128013348 12/23 PTA +2180GTPI

+121M +12F +13P +.0PL 2.95SCS

+2.99T +2.57UDC +1.42FLC 99%R

Arvis X EX-96,2E McCutchen

**LOT 35**

**Zuck Willows-R Granda-RED\*PO**

145628141 99%RHA-I

Born 10/28/23

*\*Potential 20th generation EX*

Sire: Blondin Willows-RED-ET\*PO

111633735C 12/23 PTA +2199GTPI

+597M +10F +8P +.3PL 2.90SCS

+2.57T +1.79UDC +.26FLC 80%R

Mirand X VG-85 Doorman

Dam: Ghost (Sells as Lot 34)

*\*Potential 19th generation EX*

~ZUCK HOLSTEINS COMPLETE DISPERSAL~

## LOT 36

### Zuck Absolute Gay-ET\*RC

2-07 VG-85 V+++V

145308832 99%RHA-I

Born 5/15/21 12/23 PTA +2.19T

2-00 281 21836 4.3 936 3.2 699 RIP

3/11 test- 72 lbs 4.9%F 3.6%P

SCC 44,000

Fresh 6/5/23

Bred 10/12/23, Due 7/18/24 to

799HO52 Alpha\*RC

## LOT 37

### Zuck Sanchez Geneva

2-07 VG-85 VVV+V

145285340 99%RHA-I

Born 5/1/21

2-01 261 23444 3.9 906 2.9 689 RIP

3/11 test- 86 lbs 4.0%F 3.2%P

SCC 22,000

Fresh 6/25/23

Bred 10/12/23, Due 7/18/24 to

799HO68 Apero\*PP

#### Sire of Lot 36:

##### Apples Absolute-RED-ET

139358472 12/23 PTA +1570GTPI

+2.36T +2.54UDC +1.74FLC 99%R

Telent X Apple Ex-96,4E A-A Regiment

#### Sire of Lot 37:

##### Gen-Mark Stmatic Sanchez

134422312 12/23 PTA +1576GTPI

+159M +1.17T +.14UDC +.81FLC

Stormatic X EX-90,2E GMD Marshall

#### Dam of Lots 36 & 37:

##### Golden-Rose Dman Glacier-ET

4-08 VG-88 EV+VV 144805288

2-00 290 23730 3.9 921 3.0 720

2-11 291 23818 4.1 980 3.2 761

3-11 290 30809 4.4 1369 3.3 1002

Sire: Val-Bisson Doorman-ET

## LOT 38

### Zuck Gold Chip Grace

145583279 99%RHA-I

Born 6/25/23

Sire: Mr Chassity Gold Chip-ET

140145553 12/23 PTA +1760GTPI

+1.51T +1.08UDC +1.00FLC 99%R

Goldwyn X EX-92 Shottle

Dam: Geneva (Sells as Lot 37)

#### 2nd Dam of Lots 36 & 37:

##### Golden-Rose Goldrush-ET

EX-94,3E EEEEE

1-11 325 27817 4.2 1170 3.2 879

2-11 305 29949 4.0 1185 3.3 983

5-03 305 28927 4.3 1240 3.3 963

6-09 365 45978 4.8 2211 3.3 1512

9-04 365 40461 4.1 1643 3.0 1214

Lifetime 261553 4.5 11762 3.4 8871

\*Pictured w/ & sells as Lot 1

#### 3rd Dam: (Pictured w/ Lot 8)

##### Golden-Rose Shott Royal-ET

EX-91 EEEVV

3-11 305 35640 3.2 1158 3.1 1108

5-04 305 35110 3.7 1308 3.1 1105

Lifetime 229200 3.6 8301 3.2 7421

#### 4th Dam: (Pictured w/ Lot 11)

##### Oakfield Pronto Ritzi

EX-93,2E EEEEE

3-01 365 36752 3.5 1286 3.1 1138

4-09 305 34490 3.3 1155 3.0 1034

Lifetime 177360 3.5 6211 3.3 5797

#### 5th Dam: (Pictured w/ Lot 13)

##### Castleholm Dund Rhapsody-ET

EX-90 VEVVE

2-01 365 28850 3.0 859 3.0 857

#### 6th Dam: (Pictured w/ Lot 14)

##### Astrahoe Stormatic RADIANT

EX-91,2E EEEVV GMD

5-02 365 49840 4.2 2087 2.9 1443

Lifetime 130530 4.0 5182 3.4 4167

#### 7th Dam: (Pictured w/ Lot 22)

##### Astrahoe LJ Rosa Rebel-ET

EX-92,2E EEEVV

7-05 365 48580 4.2 2021 3.0 1468

Lifetime 110960 3.9 4326 3.2 3529

#### 8th Dam: (Pictured w/ Lot 25)

##### Pinehurst Royal Rosa-ET

EX-91,2E EEEEE

3-10 365 41400 3.3 1358 2.8 1145

Lifetime 115400 3.5 4073 3.1 3593

#### 9th Dam:

##### Pinehurst Roulade EX-92,2E EEEEE

5-00 365 35130 3.6 1271 3.2 1115

Lifetime 142070 3.8 5395 3.1 4436

#### 10th Dam:

##### Pinehurst Sweet Cleo EX-90 EEVEV

6-00 365 40380 4.4 1776 3.2 1305

Lifetime 191570 3.9 7392 3.3 6238

#### 11th Dam:

##### Pinehurst Sweet Freedom EX-90

5-07 330 34520 4.3 1500 3.1 1084

#### 12th Dam:

##### Pinehurst Sweet Delight EX-91,3E GMD

8-00 365 28460 4.2 1194 3.2 917

Lifetime 151600 4.0 6116 3.2 4907

#### 13th Dam:

##### Pinehurst Rapture EX-96,4E GMD

8-02 365 30370 4.2 1290 3.1 948

Lifetime 160790 3.9 6337 3.0 2469

#### 14th Dam:

##### Pinehurst Fragrance EX-90,2E

4-08 365 34490 3.6 1234

Lifetime 131700 3.5 4659F

#### 15th Dam:

##### Hayssen Fond Ariel EX-90

Lifetime 105270 3.4 3559

#### 16th Dam:

##### Hayssen D V Audrey EX-90,2E

Lifetime 126251 4.4 5547

#### 17th Dam:

##### Whirlhill Q Rag Apple Ariel EX-92

Lifetime 228465 4.2 9595

#### 18th Dam:

##### Arlite Posch EX-92 EEVE GMD

Lifetime 144739 3.6 5176

#### 19th Dam:

##### Audrey Posch EX-93,2E EEEE GMD

Lifetime 180339 3.8 6775

# ~Zuck Holsteins Complete Dispersal~

## LOT 39

### Zuck Chief Gwen

145520676 99%RHA-I

Born 1/15/23

#### Stantons Chief-ET

3129015989 12/23 PTA +2240GTPI

+783M +5F +19P +.8PL 2.72SCS

+2.01T +2.20UDC +.23FLC 98%R

High Octane X VG-85 Numero Uno

#### Zuck Denver Goldilocks-ET

2-04 GP-81 ++GF+ 145183077

Sire: Brenland Denver

#### 2nd Dam of Lots 39, 40 & 41:

##### Golden-Rose Goldrush-ET

EX-94,3E EEEEE

1-11 325 27817 4.2 1170 3.2 879

2-11 305 29949 4.0 1185 3.3 983

5-03 305 28927 4.3 1240 3.3 963

6-09 365 45978 4.8 2211 3.3 1512

9-04 365 40461 4.1 1643 3.0 1214

Lifetime 261553 4.5 11762 3.4 8871

\*Pictured w/ & sells as Lot 1

#### 3rd Dam: (Pictured w/ Lot 8)

##### Golden-Rose Shott Royal-ET

EX-91 EEEVV

3-11 305 35640 3.2 1158 3.1 1108

5-04 305 35110 3.7 1308 3.1 1105

Lifetime 229200 3.6 8301 3.2 7421

#### 4th Dam: (Pictured w/ Lot 11)

##### Oakfield Pronto Ritzi

EX-93,2E EEEEE

3-01 365 36752 3.5 1286 3.1 1138

4-09 305 34490 3.3 1155 3.0 1034

Lifetime 177360 3.5 6211 3.3 5797

#### 5th Dam: (Pictured w/ Lot 13)

##### Castleholm Dund Rhapsody-ET

EX-90 VEVVE

2-01 365 28850 3.0 859 3.0 857

#### 6th Dam: (Pictured w/ Lot 14)

##### Astrahoe Stormatic GMD

EX-91,2E EEEVV GMD

5-02 365 49840 4.2 2087 2.9 1443

Lifetime 130530 4.0 5182 3.4 4167

#### 7th Dam: (Pictured w/ Lot 22)

##### Astrahoe LJ Rosa Rebel-ET

EX-92,2E EEEVV

7-05 365 48580 4.2 2021 3.0 1468

Lifetime 110960 3.9 4326 3.2 3529

#### 8th Dam: (Pictured w/ Lot 25)

##### Pinehurst Royal Rosa-ET

EX-91,2E EEEEE

3-10 365 41400 3.3 1358 2.8 1145

Lifetime 115400 3.5 4073 3.1 3593

#### 9th Dam:

##### Pinehurst Roulade EX-92,2E EEEEE

5-00 365 35130 3.6 1271 3.2 1115

Lifetime 142070 3.8 5395 3.1 4436

#### 10th Dam:

##### Pinehurst Sweet Cleo EX-90 EEVEV

6-00 365 40380 4.4 1776 3.2 1305

Lifetime 191570 3.9 7392 3.3 6238

#### 11th Dam:

##### Pinehurst Sweet Freedom EX-90

5-07 330 34520 4.3 1500 3.1 1084

#### 12th Dam:

##### Pinehurst Sweet Delight EX-91,3E GMD

8-00 365 28460 4.2 1194 3.2 917

Lifetime 151600 4.0 6116 3.2 4907

#### 13th Dam:

##### Pinehurst Rapture EX-96,4E GMD

8-02 365 30370 4.2 1290 3.1 948

Lifetime 160790 3.9 6337 3.0 2469

#### 14th Dam:

##### Pinehurst Fragrance EX-90,2E

4-08 365 34490 3.6 1234

Lifetime 131700 3.5 4659F

#### 15th Dam:

##### Hayssen Fond Ariel EX-90

Lifetime 105270 3.4 3559

#### 16th Dam:

##### Hayssen D V Audrey EX-90,2E

Lifetime 126251 4.4 5547

#### 17th Dam:

##### Whirlhill Q Rag Apple Ariel EX-92

Lifetime 228465 4.2 9595

#### 18th Dam:

##### Arlite Posch EX-92 EEVE GMD

Lifetime 144739 3.6 5176

#### 19th Dam:

##### Audrey Posch EX-93,2E EEEE GMD

Lifetime 180339 3.8 6775

## LOT 40

### Zuck Moovin Gracie

145643047 99%RHA-I

Born 12/15/23

#### Lindenright Moovin-ET\*RC

12873743C 12/23 PTA +1805GTPI

+3.25T +2.51UDC +1.94FLC 99%R

Avalanche X VG-87 Bradnick

#### Zuck Crush Goldcrush-ET

145361574

-Sold at Fishers Sales as beautiful fresh

2yr-old for \$2,850

Sire: Mavderick Crush

## LOT 41

### Zuck Warrior Girtie-RED

145628208 99%RHA-I

Born 11/6/23

#### Mr Blondin Warrior-RED-ET

3139655530 12/23 PTA +1702GTPI

+2.85T +1.45UDC +1.27FLC 99%R

Avalanche X VG-85 Doorman

#### Zuck Ace Geena-ET

145348616

-Sold at Fishers Sales as beautiful fresh

2yr-old for \$2,500

Sire: Bert-Mar Absolute Ace-ET



~ZUCK HOLSTEINS COMPLETE DISPERSAL~



**Kar-Je Sanchez Blanche EX-93,3E EEEEE**

Lifetime 245400 3.5 8676 3.4 8376  
(Descendants sell as Lots 42-59)

**LOT 42**

**Kar-Je Doorman Bree-ET**

**5-09 EX-90 EVEVE**  
144340941 99%RHA-I  
Born 8/29/17  
2-00 359 24371 3.8 924 3.3 803  
3-04 290 33638 3.2 1064 3.0 1017  
4-04 301 31599 2.8 897 3.3 1027  
5-03 365 35201 3.9 1369 3.4 1195

**\*DRY COW\***

**Bred 6/27/23, Due 4/2/24 to  
200HO10992 Sidekick**

**LOT 43 Embryos**

**\*Selling 1-#1 & 1-#2 embryos sired by  
Doorman. Conv. flush to conv. semen.**

**\*Embryos at Zuck's farm**

**Val-Bisson Doorman-ET**

107281711C 12/23 PTA +2129GTPI  
+.11% +13F +.09% +10P +.1PL  
+2.46T +1.54UDC +.65FLC 99%R  
Bookem X EX-94 Shottle

**Kar-Je Sanchez Blanche**

**9-05 EX-93,3E EEEEE** 141070160  
2-01 305 25150 3.4 866 3.3 834  
3-05 301 27060 3.7 999 3.4 921  
4-04 305 30290 3.4 1036 3.3 1003  
5-06 305 37880 3.2 1216 3.3 1258  
7-04 305 31640 3.8 1190 3.2 1000  
8-11 365 38270 3.3 1246 3.2 1242  
Lifetime 245400 3.5 8676 3.4 8386  
Sire: Gen-Mark Stmnsic Sanchez  
**(Pictured above)**

**2nd Dam:**

**Kar-Je Sovereign Beauty-TW  
VG-87 VVVVV**

2-02 305 20120 4.1 825 3.4 680  
3-03 305 26450 4.2 1116 3.2 855

~ZUCK HOLSTEINS COMPLETE DISPERSAL~

**LOT 44**

**Kar-Je Awesome Buddy\*RC**

4-03 EX-90 EEV+E

144902677 99%RHA-I

Born 9/25/10

1-11 365 28898 3.7 1081 3.3 961

3-04 331 35098 3.7 1306 3.4 1177

4-04 26 2061 4.8 98 3.5 73 RIP

3/11 test- 122 lbs 3.9%F 3.2%P

SCC 15,000

Fresh 2/15/24

**Luck-E Awesome-RED-ET**

72186769 12/23 PTA +1493GTPI

+2.11T +2.77UDC +.78FLC 99%R

Absolute-RED X EX-94 Advent-RED

**Kar-Je Doorman Bree-ET**

5-09 EX-90 EVEVE 144340941

2-00 359 24371 3.8 924 3.3 803

3-04 290 33638 3.2 1064 3.0 1017

4-04 301 31599 2.8 897 3.3 1027

5-03 365 35201 3.9 1369 3.4 1195

Sire: Val-Bisson Doorman-ET

\*She sells as Lot 42

**2nd Dam: (Pictured w/ Lot 42)**

**Kar-Je Sanchez Blanche**

EX-93,3E EEEEE

2-01 305 25150 3.4 866 3.3 834

3-05 301 27060 3.7 999 3.4 921

4-04 305 30290 3.4 1036 3.3 1003

5-06 305 37880 3.2 1216 3.3 1258

7-04 305 31640 3.8 1190 3.2 1000

8-11 365 38270 3.3 1246 3.2 1242

Lifetime 245400 3.5 8676 3.4 8386

**3rd Dam:**

**Kar-Je Sovereign Beauty-TW**

VG-87 VVVVV

2-02 305 20120 4.1 825 3.4 680

3-03 305 26450 4.2 1116 3.2 855

**LOT 45**

**Zuck Lustrous-PP Bristol-TW\*PO**

Born 2/15/24 \*Reg. pending

**Sire: Eskdale Lustrous-PP**

3214540632 12/23 PTA +2717GTPI

+733M +.15% +70F +33P +1.1PL

+3.25T +2.61UDC +1.91FLC 81%R

Luster-P X EX-90 Splendid

**Dam: Buddy (Sells as Lot 44)**

**LOT 46**

**Zuck Lustrous-PP Briar-TW\*PO**

Born 2/15/24 \*Reg. pending

**LOT 47**

**Zuck Addison Berkley**

145643038 99%RHA-I

Born 12/15/23

**Farnear Aria Addison Ewl-ET\*RC**

3143160110 12/23 PTA +1911GTPI

+2.46T +1.58UDC +1.00FLC 97%R

Crush X EX-96,2E McCutchen

**Kar-Je Cheers Bessie**

145361592

-Sold for Dairy

Sire: Milksource Cheers-ET

**2nd Dam:**

**Kar-Je Doorman Bree-ET**

EX-90 EVEVE

2-00 359 24371 3.8 924 3.3 803

3-04 290 33638 3.2 1064 3.0 1017

4-04 301 31599 2.8 897 3.3 1027

5-03 365 35201 3.9 1369 3.4 1195

\*She sells as Lot 42

**3rd Dam: (Pictured w/ Lot 42)**

**Kar-Je Sanchez Blanche**

EX-93,3E EEEEE

3-05 301 27060 3.7 999 3.4 921

4-04 305 30290 3.4 1036 3.3 1003

5-06 305 37880 3.2 1216 3.3 1258

7-04 305 31640 3.8 1190 3.2 1000

8-11 365 38270 3.3 1246 3.2 1242

Lifetime 245400 3.5 8676 3.4 8386

**4th Dam:**

**Kar-Je Sovereign Beauty-TW**

VG-87 VVVVV

3-03 305 26450 4.2 1116 3.2 855

~ZUCK HOLSTEINS COMPLETE DISPERSAL~

LOT 48

Kar-Je Gold Chip Birdie

2-09 VG-86 +VV+V  
145084819 100%RHA-NA  
Born 1/20/20  
2-01 365 32398 3.1 1003 2.8 911  
-Last lactation avg. SCC 20,000  
\*Will sell fresh, Due 3/21/24 to  
94HO910 Aristocrat-RED

FULL sister to Birdie:

Kar-Je Gold Chip Bella

EX-91,3E EEEVE  
7-03 365 45990 3.3 1520 2.9 1314  
9-07 365 40060 3.8 1512 3.1 1252  
Lifetime 294970 3.7 10815 3.0 8762

Mr Chassity Gold Chip-ET

140145553 12/23 PTA +1760GTPI  
+1.51T +1.08UDC +1.00FLC 99%R  
Goldwyn X EX-92 Shottle

Kar-Je Sanchez Blanche

9-05 EX-93,3E EEEEE 141070160  
2-01 305 25150 3.4 866 3.3 834  
3-05 301 27060 3.7 999 3.4 921  
4-04 305 30290 3.4 1036 3.3 1003  
5-06 305 37880 3.2 1216 3.3 1258  
7-04 305 31640 3.8 1190 3.2 1000  
8-11 365 38270 3.3 1246 3.2 1242  
Lifetime 245400 3.5 8676 3.4 8386  
Sire: Gen-Mark Stmnic Sanchez  
(Pictured w/ Lot 42)

2nd Dam:

Kar-Je Sovereign Beauty-TW  
VG-87 VVVVV

2-02 305 20120 4.1 825 3.4 680  
3-03 305 26450 4.2 1116 3.2 855

LOT 49

Kar-Je Royalcrush Bianca

145386274 99%RHA-I  
Born 3/9/22

Fresh 3/8/24

Eclipse Royalcrush-ET

AUS2001234 12/23 PTA +2200GTPI  
+.06%F +.09%P +.5PL 2.62SCS  
+2.87T +2.32UDC +1.00FLC 95%R  
Crush X High Octane

Kar-Je Gold Chip Birdie

2-09 VG-86 +VV+V 145084819  
2-01 365 32398 3.1 1003 2.8 911  
Sire: Mr Chassity Gold Chip-ET  
\*She sells as Lot 48

2nd Dam: (Pictured w/ Lot 42)

Kar-Je Sanchez Blanche  
EX-93,3E EEEEE

2-01 305 25150 3.4 866 3.3 834  
3-05 301 27060 3.7 999 3.4 921  
4-04 305 30290 3.4 1036 3.3 1003  
5-06 305 37880 3.2 1216 3.3 1258  
7-04 305 31640 3.8 1190 3.2 1000  
8-11 365 38270 3.3 1246 3.2 1242  
Lifetime 245400 3.5 8676 3.4 8386

3rd Dam:

Kar-Je Sovereign Beauty-TW  
VG-87 VVVVV

2-02 305 20120 4.1 825 3.4 680  
3-03 305 26450 4.2 1116 3.2 855

LOT 50

Zuck Lambda Bexley

\*reg. pending  
Born 3/8/24

\*Spring calf for 2024!

Sire: Farnear Delta-Lambda-ET

3125993715 12/23 PTA +2808GTPI  
+1321M +50F +46P +711NMS +5.0PL  
+2.74T +2.81UDC +1.01FLC 99%R  
Delta X EX-91,2E Numero Uno

Dam: Bianca (Sells as Lot 49)



~ZUCK HOLSTEINS COMPLETE DISPERSAL~

## LOT 51

### Zuck Sidekick Briella

\*Reg. pending

Born 2/24/24

#### Walnutlawn Sidekick

120508113C 12/23 PTA +2155GTPI  
+.19%F +.10%P +.0PL 2.75SCS  
+3.06T +2.36UDC +1.11FLC 98%R  
Abott X EX-95 McCutchen

#### Kar-Je Gold Chip Bella

**9-00 EX-91,3E EEEVE** 142351578  
1-11 305 27230 3.7 1017 2.9 783  
3-03 307 33320 3.6 1190 2.9 976  
4-03 284 31050 3.6 1116 3.0 939  
5-02 351 36990 3.9 1439 3.0 1092  
6-04 287 32690 3.7 1221 2.9 944  
7-03 365 45990 3.3 1520 2.9 1314  
8-06 343 37360 3.8 1403 3.1 1151  
9-07 365 40060 3.8 1512 3.1 1252  
Lifetime 294970 3.7 10815 3.0 8762  
Sire: Mr Chassity Gold Chip-ET

#### 2nd Dam: (Pictured w/ Lot 42)

#### Kar-Je Sanchez Blanche EX-93,3E EEEEE

2-01 305 25150 3.4 866 3.3 834  
3-05 301 27060 3.7 999 3.4 921  
4-04 305 30290 3.4 1036 3.3 1003  
5-06 305 37880 3.2 1216 3.3 1258  
7-04 305 31640 3.8 1190 3.2 1000  
8-11 365 38270 3.3 1246 3.2 1242  
Lifetime 245400 3.5 8676 3.4 8386

#### 3rd Dam:

#### Kar-Je Sovereign Beauty-TW VG-87 VVVVV

2-02 305 20120 4.1 825 3.4 680  
3-03 305 26450 4.2 1116 3.2 855

---

## LOT 52

### Kar-Je Doorman Blake

**5-03 VG-88 VVVVE**

144340660 99%RHA-I

Born 7/30/17

2-02 351 24144 3.8 924 2.9 708

3-05 322 29109 4.2 1224 3.0 863

4-06 305 23000 3.8 880 3.1 703

5-08 346 30260 3.8 1165 3.1 930

Last lactation avg. SCC 107,000

\***DRY COW**\*

**Bred 8/9/23, Due 5/15/24 to**

**515Ho316 Mitchell**

#### Val-Bisson Doorman-ET

107281711C 12/23 PTA +2129GTPI  
+.11% +.13F +.09% +.10P +.1PL  
+2.46T +1.54UDC +.65FLC 99%R  
Bookem X EX-94 Shottle

#### Kar-Je Mogul Brandy

**7-01 EX-90 EVVVE** 143328782  
2-05 321 30410 3.7 1116 2.9 887  
3-06 293 30560 3.9 1196 2.8 868  
4-06 300 34230 3.9 1333 2.9 992  
5-05 272 31210 3.5 1106 2.9 918  
Lifetime 126410 3.8 4751 2.9 3665  
Sire: Mountfield SSI Dcy Mogul-ET

#### 2nd Dam:

#### Kar-Je Gold Chip Bella EX-91,3E EEEVE

1-11 305 27230 3.7 1017 2.9 783  
3-03 307 33320 3.6 1190 2.9 976  
4-03 284 31050 3.6 1116 3.0 939  
5-02 351 36990 3.9 1439 3.0 1092  
6-04 287 32690 3.7 1221 2.9 944  
7-03 365 45990 3.3 1520 2.9 1314  
8-06 343 37360 3.8 1403 3.1 1151  
9-07 365 40060 3.8 1512 3.1 1252  
Lifetime 294970 3.7 10815 3.0 8762

#### 3rd Dam: (Pictured w/ Lot 42)

#### Kar-Je Sanchez Blanche EX-93,3E EEEEE

4-04 305 30290 3.4 1036 3.3 1003  
5-06 305 37880 3.2 1216 3.3 1258  
7-04 305 31640 3.8 1190 3.2 1000  
8-11 365 38270 3.3 1246 3.2 1242  
Lifetime 245400 3.5 8676 3.4 8386

#### 4th Dam:

#### Kar-Je Sovereign Beauty-TW VG-87 VVVVV

3-03 305 26450 4.2 1116 3.2 855

~ZUCK HOLSTEINS COMPLETE DISPERSAL~

**LOT 53**

**Kar-Je Rager Barb\*RC**

4-02 VG86 VV++V

144902707 99%RHA-I

Born 10/3/19

1-11 306 23039 3.5 811 3.2 733

2-11 292 26645 4.2 1117 3.3 885

3-11 177 20743 4.2 878 3.1 635 RIP

3/11 test- 98 lbs 3.7%F 3.4%P

SCC 44,000

Fresh 9/27/23

Bred 1/17/24, Due 10/23/24 to

54HO1010 Axel-RED

Sire of Lot 53:

**Ri-Val-Re Rager-RED-ET**

72353457 12/23 PTA +2611GTPI

+889M +49F +36P +605NMS +4.9PL

+1.74T +.76UDC +1.40FLC 99%R

Relief-P X VG-88 DOM Observer

Sire of Lot 54:

**Scenic-Vista Rdel Radix-ET\*RC**

3205948580 12/23 PTA +1891PTPI

Rex-PP X EX-94,4E Pronto

Sire of Lot 55:

**Walnutlawn Sidekick**

120508113C 12/23 PTA +2155GTPI

+1.19%F +.10%P +.0PL 2.75SCS

+3.06T +2.36UDC +1.11FLC 98%R

Abott X EX-95 McCutchen

**LOT 54**

**Kar-Je Radix Blythe**

145386407 99%RHA-I

Born 2/19/22

Bred 7/21/23, Due 4-/26/24 to

94HO910 Aristocrat-RED

**LOT 55**

**Kar-Je Sidekick Brenda**

145560964 99%RHA-I

Born 3/30/23

**Dam of Lots 53, 54 & 55:**

**Kar-Je Doorman Blake-ET**

5-03 VG-88 VVVVE 144340660

2-02 351 24144 3.8 924 2.9 708

3-05 322 29109 4.2 1224 3.0 863

4-06 305 23000 3.8 880 3.1 703

5-08 346 30260 3.8 1165 3.1 930

Sire: Val-Bisson Doorman

**\*She sells as Lot 52**

**2nd Dam:**

**Kar-Je Mogul Brandy**

EX-90 EVVEE

2-05 321 30410 3.7 1116 2.9 887

3-06 293 30560 3.9 1196 2.8 868

4-06 300 34230 3.9 1333 2.9 992

5-05 272 31210 3.5 1106 2.9 918

Lifetime 126410 3.8 4751 2.9 3665

**3rd Dam:**

**Kar-Je Gold Chip Bella**

EX-91,3E EEEVE

3-03 307 33320 3.6 1190 2.9 976

4-03 284 31050 3.6 1116 3.0 939

5-02 351 36990 3.9 1439 3.0 1092

6-04 287 32690 3.7 1221 2.9 944

7-03 365 45990 3.3 1520 2.9 1314

8-06 343 37360 3.8 1403 3.1 1151

9-07 365 40060 3.8 1512 3.1 1252

Lifetime 294970 3.7 10815 3.0 8762

**4th Dam: (Pictured w/ Lot 42)**

**Kar-Je Sanchez Blanche**

EX-93,3E EEEEE

4-04 305 30290 3.4 1036 3.3 1003

5-06 305 37880 3.2 1216 3.3 1258

7-04 305 31640 3.8 1190 3.2 1000

8-11 365 38270 3.3 1246 3.2 1242

Lifetime 245400 3.5 8676 3.4 8386

**5th Dam:**

**Kar-Je Sovereign Beauty-TW**

VG-87 VVVVV

3-03 305 26450 4.2 1116 3.2 855

~ZUCK HOLSTEINS COMPLETE DISPERSAL~

**LOT 56**

**Kar-Je Aftershock Breeze**

5-03 EX-90 VEVVE

144630017 100%RHA-NA

Born 9/5/18

1-11 365 34521 2.9 986 2.5 855

3-02 365 42569 3.2 1340 2.6 1086

4-07 342 43457 3.4 1483 2.6 1113 RIP

3/11 test- 110 lbs 3.7%F 3.0%P

SCC 23,000

Fresh 4/5/23

Bred 1/17/24, Due 10/23/24 to

12HO4298 Lucas (reg.#145421100)

(Sidekick X Kar-Je Mr A Lillie EX-94,2E)

**Ms Atlees Sht Aftershock-ET**

65249839 12/23 PTA +1679GTPI

+1.54T +1.18UDC +.58FLC 99%R

Shottle X EX-92 All-Am Durham

**Kar-Je Mogul Brandy**

7-01 EX-90 EVVEE 143328782

2-05 321 30410 3.7 1116 2.9 887

3-06 293 30560 3.9 1196 2.8 868

4-06 300 34230 3.9 1333 2.9 992

5-05 272 31210 3.5 1106 2.9 918

Lifetime 126410 3.8 4751 2.9 3665

Sire: Mountfield SSI Dcy Mogul-ET

**2nd Dam:**

**Kar-Je Gold Chip Bella**

EX-91,3E EEEVE

1-11 305 27230 3.7 1017 2.9 783

3-03 307 33320 3.6 1190 2.9 976

4-03 284 31050 3.6 1116 3.0 939

5-02 351 36990 3.9 1439 3.0 1092

6-04 287 32690 3.7 1221 2.9 944

7-03 365 45990 3.3 1520 2.9 1314

8-06 343 37360 3.8 1403 3.1 1151

9-07 365 40060 3.8 1512 3.1 1252

Lifetime 294970 3.7 10815 3.0 8762

**3rd Dam: (Pictured w/ Lot 42)**

**Kar-Je Sanchez Blanche**

EX-93,3E EEEEE

4-04 305 30290 3.4 1036 3.3 1003

5-06 305 37880 3.2 1216 3.3 1258

7-04 305 31640 3.8 1190 3.2 1000

8-11 365 38270 3.3 1246 3.2 1242

Lifetime 245400 3.5 8676 3.4 8386

**4th Dam:**

**Kar-Je Sovereign Beauty-TW**

VG-87 VVVVV

3-03 305 26450 4.2 1116 3.2 855

**LOT 57**

**Zuck Tatoo Bennie**

145560982 99%RHA-I

Born 4/5/23

**Sire: Duckett Crush Tatoo-ET**

3137052923 12/23 PTA +2035GTPI

+2.90T +2.27UDC +.69FLC 99%R

Crush X EX-93 Gold Chip

**Dam: Breeze (Sells as Lot 56)**

**LOT 58**

**Kar-Je Sidekick Brita**

2-01 GP-82 ++GG+

145317212 99%RHA-I

Born 11/16/21

1-11 136 11449 3.9 443 2.9 335 RIP

3/11 test- 89 lbs 3.7%F 3.0%P

SCC 18,000

Fresh 10/28/23

Bred 1/10/24, Due 10/16/24 to

7HO14160 Luster-P

**Walnutlawn Sidekick**

120508113C 12/23 PTA +2155GTPI

+1.19%F +1.10%P +.0PL 2.75SCS

+3.06T +2.36UDC +1.11FLC 98%R

Abott X EX-95 McCutchen

**Kar-Je Aftershock Breeze**

5-03 EX-90 VEVVE 144630017

1-11 365 34521 2.9 986 2.5 855

3-02 365 42569 3.2 1340 2.6 1086

4-07 342 43457 3.4 1483 2.6 1113 RIP

3/11 test- 110 lbs 3.7%F 3.0%P

Sire:L Walnutlawn Sidekick

\*She sells as Lot 56

**2nd Dam:**

**Kar-Je Mogul Brandy**

EX-90 EVVEE

2-05 321 30410 3.7 1116 2.9 887

3-06 293 30560 3.9 1196 2.8 868

4-06 300 34230 3.9 1333 2.9 992

5-05 272 31210 3.5 1106 2.9 918

Lifetime 126410 3.8 4751 2.9 3665

**3rd Dam:**

**Kar-Je Gold Chip Bella**

EX-91,3E EEEVE

3-03 307 33320 3.6 1190 2.9 976

4-03 284 31050 3.6 1116 3.0 939

5-02 351 36990 3.9 1439 3.0 1092

6-04 287 32690 3.7 1221 2.9 944

7-03 365 45990 3.3 1520 2.9 1314

8-06 343 37360 3.8 1403 3.1 1151

9-07 365 40060 3.8 1512 3.1 1252

Lifetime 294970 3.7 10815 3.0 8762

**4th Dam: (Pictured w/ Lot 42)**

**Kar-Je Sanchez Blanche**

EX-93,3E EEEEE

5-06 305 37880 3.2 1216 3.3 1258

7-04 305 31640 3.8 1190 3.2 1000

8-11 365 38270 3.3 1246 3.2 1242

Lifetime 245400 3.5 8676 3.4 8386

**5th Dam:**

**Kar-Je Sovereign Beauty-TW**

VG-87 VVVVV

3-03 305 26450 4.2 1116 3.2 855

**LOT 59**

**Kar-Je Crushtime Beverly**

145628150 99%RHA-I

Born 10/28/23

**Sire: Col Dg Crushtime-ET**

DEU 539782028 12/23 PTA +1859G

+2.85T +2.10UDC +.45FLC 96%R

Crush X VG-87 Mogul

**Dam: Brita (Sells as Lot 58)**



~ZUCK HOLSTEINS COMPLETE DISPERSAL~

## LOT 60

### Kar-Je Phoenix Dottie

10-09 EX-93,2E EEEEE  
142046319 100%RHA-NA  
Born 8/27/12

2-03 283 21295 3.8 802 3.1 662  
3-03 294 23116 4.0 916 3.1 723  
4-03 306 28290 3.7 1035 3.1 875  
5-04 288 26500 4.1 1083 3.0 806  
6-04 317 31247 4.2 1327 3.1 958  
7-05 355 32117 3.4 1081 3.1 988  
8-08 365 30130 3.4 1021 3.0 917  
LTD 223198 3.8 8468 3.1 6926  
Fresh 3/13/24

## LOT 61

### Zuck Addison-R Daffodil

Born 3/13/24 \*Reg. pending  
\*Spring Calf for 2024!

**Sire:**

Farnear Aria Addison Ewl-ET\*RC  
3143160110 12/23 PTA +1911GTPI  
+2.46T +1.58UDC +1.00FLC 97%R  
Crush X EX-96,2E McCutchen

**Dam:** Dottie (Sells as Lot 60)

### Windy-Knoll-View Phoenix-ET

62968892 12/23 PTA +1751GTPI  
+ .48T +.15UDC +.38FLC 99%R  
Goldwyn X EX-95,3E All-Am Outside

### Kar-Je Zenith Darlene

12-07 EX-90,2E VEVVE 139329874  
2-02 274 19060 3.4 651 3.1 584  
3-01 305 27970 3.0 840 3.0 832  
4-02 305 29430 3.5 1038 3.0 890  
5-04 305 30270 3.5 1071 2.9 891  
6-04 283 28300 3.6 1027 2.9 824  
7-04 305 32470 3.5 1141 2.9 926  
8-04 307 32570 3.3 1080 2.9 956  
9-04 333 32400 3.3 1070 2.9 949  
10-06 344 30940 3.6 1111 2.9 882  
11-08 365 33780 3.5 1179 3.0 1014  
Lifetime 306710 3.4 10573 3.0 9059  
Sire: Ocean-View Zenith-TW-ET

**2nd Dam:**

### Kar-Je Ito Deloras

GP-84 VVV++  
2-00 305 28540 3.2 907 3.0 869  
3-03 305 28300 2.8 790 3.1 877

**3rd Dam:**

### Kar-Je Mich Darla

GP-83 ++V++  
1-11 296 21160 4.4 923 3.3 689

**4th Dam:**

### Kar-Je Mtoto Dawn

Vg-86 VV+VV  
3-06 305 34310 3.1 1053 3.1 1064  
5-00 305 33350 3.2 1056 3.0 998  
Lifetime 119870 3.4 4056 3.2 3776

## LOT 62

### Kar-Je Crush Dallas

3-03 VG-85 VV+GV  
144968237 99%RHA-I  
Born 2/5/20

1-10 333 29483 3.2 948 3.1 909  
2-11 332 28459 3.3 938 3.2 905  
4-00 18 2022 5.4 109 3.3 67 RIP  
3/11 test- 137 lbs 4.9%F 2.9%P  
SCC 13,000  
Fresh 3/13/24

### Maverick Crush

12042760C 12/23 PTA +2052GTPI  
+2.44T +1.56UDC +1.21FLC 99%R  
Doorman X VG Numero Uno

### Kar-Je Phoenix Dottie

10-09 EX-93,2E EEEEE 142046319  
2-03 283 21295 3.8 802 3.1 662  
3-03 294 23116 4.0 916 3.1 723  
4-03 306 28290 3.7 1035 3.1 875  
5-04 288 26500 4.1 1083 3.0 806  
6-04 317 31247 4.2 1327 3.1 958  
7-05 355 32117 3.4 1081 3.1 988  
8-08 365 30130 3.4 1021 3.0 917  
LTD 223198 3.8 8468 3.1 6926  
Sire: Windy-Knoll-View Phoenix-ET

\*She sells as Lot 60

**2nd Dam:**

### Kar-Je Zenith Darlene

EX-90,2E VEVVE  
2-02 274 19060 3.4 651 3.1 584  
3-01 305 27970 3.0 840 3.0 832  
4-02 305 29430 3.5 1038 3.0 890  
5-04 305 30270 3.5 1071 2.9 891  
6-04 283 28300 3.6 1027 2.9 824  
7-04 305 32470 3.5 1141 2.9 926  
8-04 307 32570 3.3 1080 2.9 956  
9-04 333 32400 3.3 1070 2.9 949  
10-06 344 30940 3.6 1111 2.9 882  
11-08 365 33780 3.5 1179 3.0 1014  
Lifetime 306710 3.4 10573 3.0 9059

**3rd Dam:**

### Kar-Je Ito Deloras

GP-84 VVV++  
2-00 305 28540 3.2 907 3.0 869

**4th Dam:**

### Kar-Je Mich Darla

GP-83 ++V++  
1-11 296 21160 4.4 923 3.3 689

**5th Dam:**

### Kar-Je Mtoto Dawn

VG-86 VV+VV  
3-06 305 34310 3.1 1053 3.1 1064  
5-00 305 33350 3.2 1056 3.0 998  
Lifetime 119870 3.4 4056 3.2 3776

## LOT 63

### Zuck Radix Delpha\*P0

145520591 99%RHA-I  
Born 1/27/23

**Sire:**

Scenic-Vista Rdel Radix-ET\*RC  
3205948580 12/23 PTA +1891PTPI  
Rex-PP X EX-94,4E Pronto

**Dam:** Dallas (Sells as Lot 62)

~ZUCK HOLSTEINS COMPLETE DISPERSAL~

### LOT 64

#### Kar-Je Lambda Diaz

145361565 99%RHA-I  
 Born 1/1/22  
 1-11 79 6663 4.2 281 3.0 202 RIP  
 3/11 test- 92 lbs 3.7%F 3.0%P  
 SCC 13,000  
**Fresh 12/24/23**  
**Bred 3/7/24 to**  
**151HO4461 Lustrous-PP**

#### Farnear Delta-Lambda-ET

3125993715 12/23 PTA +2808GTPI  
 +1321M +50F +46P +711NMS +5.0PL  
 +2.74T +2.81UDC +1.01FLC 99%R  
 Delta X EX-91,2E Numero Uno

#### Kar-Je Crush Dallas

**3-03 VG-85 VV+GV** 144968237  
 1-10 333 29483 3.2 948 3.1 909  
 2-11 332 28459 3.3 938 3.2 905  
 4-00 18 2022 5.4 109 3.3 67 RIP  
 3/11 test- 137 lbs 4.9%F 2.9%P  
 Sire: Maverick Crush

\*She sells as Lot 62

#### 2nd Dam:

#### Kar-Je Phoenix Dottie

**EX-93,2E EEEEE**  
 2-03 283 21295 3.8 802 3.1 662  
 3-03 294 23116 4.0 916 3.1 723  
 4-03 306 28290 3.7 1035 3.1 875  
 5-04 288 26500 4.1 1083 3.0 806  
 6-04 317 31247 4.2 1327 3.1 958  
 7-05 355 32117 3.4 1081 3.1 988  
 8-08 365 30130 3.4 1021 3.0 917  
 LTD 223198 3.8 8468 3.1 6926

\*She sells as Lot 61

#### 3rd Dam:

#### Kar-Je Zenith Darlene

**EX-90,2E VEVVE**  
 5-04 305 30270 3.5 1071 2.9 891  
 7-04 305 32470 3.5 1141 2.9 926  
 8-04 307 32570 3.3 1080 2.9 956  
 9-04 333 32400 3.3 1070 2.9 949  
 10-06 344 30940 3.6 1111 2.9 882  
 11-08 365 33780 3.5 1179 3.0 1014  
 Lifetime 306710 3.4 10573 3.0 9059

#### 4th Dam: Kar-Je Ito Deloras

**GP-84 VVV++**  
 2-00 305 28540 3.2 907 3.0 869

#### 5th Dam: Kar-Je Mich Darla

**GP-83 ++V++**  
 1-11 296 21160 4.4 923 3.3 689

#### 6th Dam: Kar-Je Mtoto Dawn

**VG-86 VV+VV**  
 3-06 305 34310 3.1 1053 3.1 1064  
 5-00 305 33350 3.2 1056 3.0 998  
 Lifetime 119870 3.4 4056 3.2 3776

### LOT 65

#### Zuck Unix Dolly

145643056 99%RHA-I  
 Born 12/24/23  
**Sire: Croteau Lesperron Unix-ET**  
 107567492C 12/23 PTA +2304GTPI  
 +690M +21F +13P +9PL 2.9SCS  
 +2.17T +2.01UDC +.11FLC 99%R  
 Numero Uno X VG-85 Domain  
**Dam: Diaz (Sells as Lot 64)**

### LOT 66

#### Kar-Je Jonah Dot

**4-11 GP-83 V+VG+**  
 144716876 99%RHA-I  
 Born 1/5/19  
 2-03 316 25106 3.7 925 2.8 702  
 3-03 334 29209 3.6 1064 2.9 844  
 4-03 315 31123 4.1 1288 3.0 928  
 Last lactation avg. SCC 31,000  
**\*DRY COW\***  
**Bred 8/24/23, Due 5/30/24 to**  
**200HO10992 Sidekick**

#### Mt-Glen Adolph Jonah

70254583 12/23 PTA +1300GTPI  
 Adolph X VG-88 Outside

#### Kar-Je Phoenix Dottie

**10-09 EX-93,2E EEEEE** 142046319  
 2-03 283 21295 3.8 802 3.1 662  
 3-03 294 23116 4.0 916 3.1 723  
 4-03 306 28290 3.7 1035 3.1 875  
 5-04 288 26500 4.1 1083 3.0 806  
 6-04 317 31247 4.2 1327 3.1 958  
 7-05 355 32117 3.4 1081 3.1 988  
 8-08 365 30130 3.4 1021 3.0 917  
 LTD 223198 3.8 8468 3.1 6926  
 Sire: Windy-Knoll-View Phoenix-ET

\*She sells as Lot 60

#### 2nd Dam:

#### Kar-Je Zenith Darlene

**EX-90,2E VEVVE**  
 2-02 274 19060 3.4 651 3.1 584  
 3-01 305 27970 3.0 840 3.0 832  
 4-02 305 29430 3.5 1038 3.0 890  
 5-04 305 30270 3.5 1071 2.9 891  
 6-04 283 28300 3.6 1027 2.9 824  
 7-04 305 32470 3.5 1141 2.9 926  
 8-04 307 32570 3.3 1080 2.9 956  
 9-04 333 32400 3.3 1070 2.9 949  
 10-06 344 30940 3.6 1111 2.9 882  
 11-08 365 33780 3.5 1179 3.0 1014  
 Lifetime 306710 3.4 10573 3.0 9059

#### 3rd Dam:

#### Kar-Je Ito Deloras

**GP-84 VVV++**  
 2-00 305 28540 3.2 907 3.0 869

#### 4th Dam:

#### Kar-Je Mich Darla

**GP-83 ++V++**  
 1-11 296 21160 4.4 923 3.3 689

#### 5th Dam:

#### Kar-Je Mtoto Dawn

**VG-86 VV+VV**  
 3-06 305 34310 3.1 1053 3.1 1064  
 5-00 305 33350 3.2 1056 3.0 998  
 Lifetime 119870 3.4 4056 3.2 3776

~ZUCK HOLSTEINS COMPLETE DISPERSAL~

## LOT 67

### Kar-Je Crush Denver

5-04 EX-90 VVVEE

144448591 99%RHA-I

Born 1/21/18

1-11 299 25537 2.9 740 2.8 719

3-00 271 28169 3.1 878 2.8 788

3-11 298 31550 3.5 1118 3.0 935

4-11 356 32777 3.4 1113 3.1 1025

-Last lactation avg. SCC 38,000

Fresh 3/13/24

#### Maverick Crush

12042760C 12/23 PTA +2052GTPI

+2.44T +1.56UDC +1.21FLC 99%R

Doorman X VG Numero Uno

#### Kar-Je Chelios Donna

6-09 EX-90 EEVVE 143185037

2-01 310 25870 3.3 846 3.2 818

3-02 354 30380 3.4 1048 3.1 950

4-02 305 27330 3.6 987 3.1 842

5-07 293 30270 3.2 980 3.0 916

6-07 365 29720 3.3 967 3.1 923

Lifetime 154210 3.4 5293 3.1 4793

Sire: Domicole Chelios-ET

#### 2nd Dam:

#### Kar-Je Zenith Darlene

EX-90,2E VEVVE

2-02 274 19060 3.4 651 3.1 584

3-01 305 27970 3.0 840 3.0 832

4-02 305 29430 3.5 1038 3.0 890

5-04 305 30270 3.5 1071 2.9 891

6-04 283 28300 3.6 1027 2.9 824

7-04 305 32470 3.5 1141 2.9 926

8-04 307 32570 3.3 1080 2.9 956

9-04 333 32400 3.3 1070 2.9 949

10-06 344 30940 3.6 1111 2.9 882

11-08 365 33780 3.5 1179 3.0 1014

Lifetime 306710 3.4 10573 3.0 9059

#### 3rd Dam:

#### Kar-Je Ito Deloras

GP-84 VVV++

2-00 305 28540 3.2 907 3.0 869

#### 4th Dam:

#### Kar-Je Mich Darla

GP-83 ++V++

1-11 296 21160 4.4 923 3.3 689

#### 5th Dam:

#### Kar-Je Mtoto Dawn

VG-86 VV+VV

3-06 305 34310 3.1 1053 3.1 1064

5-00 305 33350 3.2 1056 3.0 998

Lifetime 119870 3.4 4056 3.2 3776

## LOT 68

### Zuck Lambda Delaney

Born 3/13/24 \*Reg. pending

*\*Spring calf for 2024!*

Sire: Farnear Delta-Lambda-ET

3125993715 12/23 PTA +2808GTPI

+1321M +50F +46P +711NMS +5.0PL

+2.74T +2.81UDC +1.01FLC 99%R

Delta X EX-91,2E Numero Uno

Dam: Denver (Sells as Lot 67)

## LOT 69

### Kar-Je Undenied Darla

145500195 99%RHA-I

Born 12/28/22

Bred 2/24/24 to

777HO12376 Bullseye (sexed)

#### Sire of Lot 69:

#### Our-Favorite Undenied-ET

3125220760 12/23 PTA +1979GTPI

+3.02T +.91UDC +.45FLC 99%R

Solomon X EX-94,3E Atwood

#### Sire of Lot 70:

#### Mt-Glen Jonah Lithium

3151195667 12/23 PTA +1390GTPI

+.85T +.55UDC +.20FLC 81%R

Jonah X EX-92 Awesome

#### Dam of Lot 69 & 70:

#### Kar-Je Crush Denver

5-04 EX-90 VVVEE 144448591

1-11 299 25537 2.9 740 2.8 719

3-00 271 28169 3.1 878 2.8 788

3-11 298 31550 3.5 1118 3.0 935

4-11 356 32777 3.4 1113 3.1 1025

Sire: Maverick Crush

*\*She sells as Lot 67*

#### 2nd Dam:

#### Kar-Je Chelios Donna

6EX-90 EEVVE

2-01 310 25870 3.3 846 3.2 818

3-02 354 30380 3.4 1048 3.1 950

4-02 305 27330 3.6 987 3.1 842

5-07 293 30270 3.2 980 3.0 916

6-07 365 29720 3.3 967 3.1 923

Lifetime 154210 3.4 5293 3.1 4793

#### 3rd Dam:

#### Kar-Je Zenith Darlene

EX-90,2E VEVVE

5-04 305 30270 3.5 1071 2.9 891

7-04 305 32470 3.5 1141 2.9 926

8-04 307 32570 3.3 1080 2.9 956

9-04 333 32400 3.3 1070 2.9 949

10-06 344 30940 3.6 1111 2.9 882

11-08 365 33780 3.5 1179 3.0 1014

Lifetime 306710 3.4 10573 3.0 9059

#### 4th Dam: Kar-Je Ito Deloras

GP-84 VVV++

2-00 305 28540 3.2 907 3.0 869

#### 5th Dam: Kar-Je Mich Darla

GP-83 ++V++

1-11 296 21160 4.4 923 3.3 689

#### 6th Dam: Kar-Je Mtoto Dawn

VG-86 VV+VV

3-06 305 34310 3.1 1053 3.1 1064

5-00 305 33350 3.2 1056 3.0 998

Lifetime 119870 3.4 4056 3.2 3776

## LOT 70

### Kar-Je Lithium Dolphin

145361604 99%RHA-I

Born 1/1/22

Fresh 3/9/24

## LOT 71

### Zuck Showtime Deedie

Born 3/9/24 \*Reg. pending

*\*Spring calf for 2024!*

Sire: Jacobs Showtime\*RC

111576086 12/23 PTA +2442GTPI

+24% +65F +.12% +31P

+2.65T +1.82UDC +1.57FLC 81%R

Excalibur X Shakira EX-97,2E All-Am

Dam: Dolphin (Sells as Lot 70)



~ZUCK HOLSTEINS COMPLETE DISPERSAL~

## LOT 72

### Kar-Je Artist Dinah

2-06 VG-86 VVV+V

145274164 99%RHA-I

Born 6/16/21

1-11 282 23887 3.4 815 2.9 699 RIP

3/11 test- 89 lbs 3.4%F 3.2%P

SCC 38,000

Fresh 6/4/23

Bred 11/16/23, Due 8/22/24 to

799HI91 The Rock

### Stone-Front Artist-ET

3136876946 12/23 PTA +1980GTPI

+2.76T +1.65UDC +.72FLC 98%R

Crush X EX-95,2E McCutchen

### Kar-Je Chelios Donna

6-09 EX-90 EEVVE 143185037

2-01 310 25870 3.3 846 3.2 818

3-02 354 30380 3.4 1048 3.1 950

4-02 305 27330 3.6 987 3.1 842

5-07 293 30270 3.2 980 3.0 916

6-07 365 29720 3.3 967 3.1 923

Lifetime 154210 3.4 5293 3.1 4793

Sire: Domicole Chelios-ET

### 2nd Dam:

#### Kar-Je Zenith Darlene

EX-90,2E VEVVE

2-02 274 19060 3.4 651 3.1 584

3-01 305 27970 3.0 840 3.0 832

4-02 305 29430 3.5 1038 3.0 890

5-04 305 30270 3.5 1071 2.9 891

6-04 283 28300 3.6 1027 2.9 824

7-04 305 32470 3.5 1141 2.9 926

8-04 307 32570 3.3 1080 2.9 956

9-04 333 32400 3.3 1070 2.9 949

10-06 344 30940 3.6 1111 2.9 882

11-08 365 33780 3.5 1179 3.0 1014

Lifetime 306710 3.4 10573 3.0 9059

### 3rd Dam:

#### Kar-Je Ito Deloras

GP-84 VVV++

2-00 305 28540 3.2 907 3.0 869

### 4th Dam:

#### Kar-Je Mich Darla

GP-83 ++V++

1-11 296 21160 4.4 923 3.3 689

### 5th Dam:

#### Kar-Je Mtoto Dawn

VG-86 VV+VV

3-06 305 34310 3.1 1053 3.1 1064

5-00 305 33350 3.2 1056 3.0 998

Lifetime 119870 3.4 4056 3.2 3776

## LOT 73

### Kar-Je Doppler Della

145583242 99%RHA-I

Born 6/5/23

Sire: Scientific Doppler\*RC

143754338 12/23 PTA +2288GTPI

+922M +44F +28P +.0PL 2.85SCS

+2.32T +2.11UDC +1.15FLC 98%R

Hang-Time X EX-90 Doorman

Dam: Dinah (Sells as Lot 72)

## LOT 74

### Kar-Je Corvette Doris

145460059 100%RHA-NA

Born 8/19/22

Bred 11/16/23, Due 8/22/24 to

594HO18700 Artist (sexed)

### Sonnek GC Corvette-ET

71391400 12/23 PTA +1928GTPI

+1.89T +.84UDC +1.28FLC 99%R

Gold Chip X EX-94,5E Damion

### Kar-Je Chelios Donna

6-09 EX-90 EEVVE 143185037

2-01 310 25870 3.3 846 3.2 818

3-02 354 30380 3.4 1048 3.1 950

4-02 305 27330 3.6 987 3.1 842

5-07 293 30270 3.2 980 3.0 916

6-07 365 29720 3.3 967 3.1 923

Lifetime 154210 3.4 5293 3.1 4793

Sire: Domicole Chelios-ET

### 2nd Dam:

#### Kar-Je Zenith Darlene

EX-90,2E VEVVE

2-02 274 19060 3.4 651 3.1 584

3-01 305 27970 3.0 840 3.0 832

4-02 305 29430 3.5 1038 3.0 890

5-04 305 30270 3.5 1071 2.9 891

6-04 283 28300 3.6 1027 2.9 824

7-04 305 32470 3.5 1141 2.9 926

8-04 307 32570 3.3 1080 2.9 956

9-04 333 32400 3.3 1070 2.9 949

10-06 344 30940 3.6 1111 2.9 882

11-08 365 33780 3.5 1179 3.0 1014

Lifetime 306710 3.4 10573 3.0 9059

### 3rd Dam:

#### Kar-Je Ito Deloras

GP-84 VVV++

2-00 305 28540 3.2 907 3.0 869

### 4th Dam:

#### Kar-Je Mich Darla

GP-83 ++V++

1-11 296 21160 4.4 923 3.3 689

### 5th Dam:

#### Kar-Je Mtoto Dawn

VG-86 VV+VV

3-06 305 34310 3.1 1053 3.1 1064

5-00 305 33350 3.2 1056 3.0 998

Lifetime 119870 3.4 4056 3.2 3776

~ZUCK HOLSTEINS COMPLETE DISPERSAL~

## LOT 75

### Kar-Je Gold Chip Debbie

**6-06 EX-92,2E EEEVE**

143994204 100%RHA-NA

Born 11/3/16

2-00 351 25593 3.6 920 3.0 756

3-03 316 27156 3.4 921 3.0 802

4-03 314 31842 3.4 1098 2.9 928

5-04 304 25525 3.6 930 3.1 804

6-04 321 33229 3.5 1157 3.0 1012

LTD 143345 5026 3.5 3.0 4302

Last lactation avg. SCC 23,000

**\*DRY COW\***

**Bred 6/27/23, Due 4/2/24 to**

**200HO10992 Sidekick**

### Mr Chassity Gold Chip-ET

140145553 12/23 PTA +1760GTPI

+1.51T +1.08UDC +1.00FLC 99%R

Goldwyn X EX-92 GMD Shottle

### Kar-Je Shottle Deja

**5-09 VG-86 VV+GV** 140802957

2-01 282 22920 3.9 902 3.3 752

3-01 305 27720 3.7 1023 3.2 875

4-02 300 30780 4.0 1216 3.2 988

5-02 301 31580 4.1 1310 3.2 1019

6-02 298 31780 3.8 1222 3.3 1041

Lifetime 148470 3.9 5821 3.2 4796

Sire: Picston Shottle-ET

### 2nd Dam:

#### Kar-Je Zenith Darlene

**EX-90,2E VEVVE**

2-02 274 19060 3.4 651 3.1 584

3-01 305 27970 3.0 840 3.0 832

4-02 305 29430 3.5 1038 3.0 890

5-04 305 30270 3.5 1071 2.9 891

6-04 283 28300 3.6 1027 2.9 824

7-04 305 32470 3.5 1141 2.9 926

8-04 307 32570 3.3 1080 2.9 956

9-04 333 32400 3.3 1070 2.9 949

10-06 344 30940 3.6 1111 2.9 882

11-08 365 33780 3.5 1179 3.0 1014

Lifetime 306710 3.4 10573 3.0 9059

### 3rd Dam:

#### Kar-Je Ito Deloras

**GP-84 VVV++**

2-00 305 28540 3.2 907 3.0 869

### 4th Dam:

#### Kar-Je Mich Darla

**GP-83 ++V++**

1-11 296 21160 4.4 923 3.3 689

### 5th Dam:

#### Kar-Je Mtoto Dawn

**VG-86 VV+VV**

3-06 305 34310 3.1 1053 3.1 1064

5-00 305 33350 3.2 1056 3.0 998

Lifetime 119870 3.4 4056 3.2 3776

## LOT 76

### Kar-Je Belmont Destiny

**3-10 GP-83 +V+++**

144984862 99%RHA-I

Born 2/23/20

1-11 365 32384 3.6 1166 2.8 896

3-02 310 36864 3.4 1236 2.6 965 RIP

3/11 test- 101 lbs 3.7%F 3.0%P

SCC 18,000

**Fresh 5/7/23**

**Bred 3/1/24 to**

**94HO19526 Dream Big**

### Mr Triplecrown Belmont-ET

3131387447 12/23 PTA +2296GTPI

+767M +40F +25P +1.99T +1.54UDC-

Saloon X VG-85 Kingboy

### Kar-Je Gold Chip Debbie

**6-06 EX-92,2E EEEVE** 143994204

2-00 351 25593 3.6 920 3.0 756

3-03 316 27156 3.4 921 3.0 802

4-03 314 31842 3.4 1098 2.9 928

5-04 304 25525 3.6 930 3.1 804

6-04 321 33229 3.5 1157 3.0 1012

LTD 143345 5026 3.5 3.0 4302

Sire: Mr Chassity Gold Chip-ET

**\*She sells as Lot 75**

### 2nd Dam:

#### Kar-Je Shottle Deja

**VG-86 VV+GV**

2-01 282 22920 3.9 902 3.3 752

3-01 305 27720 3.7 1023 3.2 875

4-02 300 30780 4.0 1216 3.2 988

5-02 301 31580 4.1 1310 3.2 1019

6-02 298 31780 3.8 1222 3.3 1041

Lifetime 148470 3.9 5821 3.2 4796

### 3rd Dam:

#### Kar-Je Zenith Darlene

**EX-90,2E VEVVE**

5-04 305 30270 3.5 1071 2.9 891

7-04 305 32470 3.5 1141 2.9 926

8-04 307 32570 3.3 1080 2.9 956

9-04 333 32400 3.3 1070 2.9 949

10-06 344 30940 3.6 1111 2.9 882

11-08 365 33780 3.5 1179 3.0 1014

Lifetime 306710 3.4 10573 3.0 9059

### 4th Dam: Kar-Je Ito Deloras

**GP-84 VVV++**

2-00 305 28540 3.2 907 3.0 869

### 5th Dam: Kar-Je Mich Darla

**GP-83 ++V++**

1-11 296 21160 4.4 923 3.3 689

### 6th Dam: Kar-Je Mtoto Dawn

**VG-86 VV+VV**

3-06 305 34310 3.1 1053 3.1 1064

5-00 305 33350 3.2 1056 3.0 998

Lifetime 119870 3.4 4056 3.2 3776

~ZUCK HOLSTEINS COMPLETE DISPERSAL~

## LOT 77

### Kar-Je Awesome Dorito\*RC

14586416 99%RHA-I

Born 2/20/22

**Due 3/29/24 to Embryo pregnancy**

**Embryo ID:**

**Sire:** 7HO12042 Corvette

**Dam:** Kar-Je Sanchez Blanche

9-05 EX-93,3E EEEEE 141070160

8-11 365 38270 3.3 1246 3.2 1242

Lifetime 245400 3.5 8676 3.4 8386

(Pictured w/ Lot 42)

### Luck-E Awesome-RED-ET

72186769 12/23 PTA +1493GTPI

+2.11T +2.77UDC +.78FLC 99%R

Absolute-RED X EX-94 Advent-RED

### Kar-Je Belmont Destiny

3-10 GP-83 +V+++ 144984862

1-11 365 32384 3.6 1166 2.8 896

3-02 310 36864 3.4 1236 2.6 965 RIP

3/11 test- 101 lbs 3.7%F 3.0%P

Sire: Mr triplecorwn Belmont-ET

\*She sells as Lot 76

### 2nd Dam:

#### Kar-Je Gold Chip Debbie

EX-92,2E EEEVE

2-00 351 25593 3.6 920 3.0 756

3-03 316 27156 3.4 921 3.0 802

4-03 314 31842 3.4 1098 2.9 928

5-04 304 25525 3.6 930 3.1 804

6-04 321 33229 3.5 1157 3.0 1012

LTD 143345 5026 3.5 3.0 4302

\*She sells as Lot 75

### 3rd Dam:

#### Kar-Je Shottle Deja

VG-86 VV+GV

4-02 300 30780 4.0 1216 3.2 988

5-02 301 31580 4.1 1310 3.2 1019

6-02 298 31780 3.8 1222 3.3 1041

Lifetime 148470 3.9 5821 3.2 4796

### 4th Dam:

#### Kar-Je Zenith Darlene

EX-90,2E VEVVE

5-04 305 30270 3.5 1071 2.9 891

7-04 305 32470 3.5 1141 2.9 926

8-04 307 32570 3.3 1080 2.9 956

9-04 333 32400 3.3 1070 2.9 949

10-06 344 30940 3.6 1111 2.9 882

11-08 365 33780 3.5 1179 3.0 1014

Lifetime 306710 3.4 10573 3.0 9059

## LOT 78 Embryos

\*Selling 7-#1 embryos sired by  
Corvette. Conv. flush to conv. semen.

\*Embryos at Zuck's farm

## LOT 79

### Kar-Je Corvette Daisy

2-03 GP-82 +++++

145402246 100%RHA-NA

Born 9/19/21

1-11 193 18770 3.1 579 2.6 494 RIP

3/11 test- 98 lbs 2.9%F 2.7%P

SCC 76,000

Fresh 9/1/23

Bred 12/7/23, Due 9/12/24 to

94HO18700 Artist

### Sonnek GC Corvette-ET

71391400 12/23 PTA +1928GTPI

+1.89T +.84UDC +1.28FLC 99%R

Gold Chip X EX-94,5E Damion

### Kar-Je Zenith Darlene

12-07 EX-90,2E VEVVE 139329874

2-02 274 19060 3.4 651 3.1 584

3-01 305 27970 3.0 840 3.0 832

4-02 305 29430 3.5 1038 3.0 890

5-04 305 30270 3.5 1071 2.9 891

6-04 283 28300 3.6 1027 2.9 824

7-04 305 32470 3.5 1141 2.9 926

8-04 307 32570 3.3 1080 2.9 956

9-04 333 32400 3.3 1070 2.9 949

10-06 344 30940 3.6 1111 2.9 882

11-08 365 33780 3.5 1179 3.0 1014

Lifetime 306710 3.4 10573 3.0 9059

Sire: Ocean-View Zenith-TW-ET

### 2nd Dam:

#### Kar-Je Ito Deloras

GP-84 VVV++

2-00 305 28540 3.2 907 3.0 869

3-03 305 28300 2.8 790 3.1 877

### 3rd Dam:

#### Kar-Je Mich Darla

GP-83 ++V++

1-11 296 21160 4.4 923 3.3 689

### 4th Dam:

#### Kar-Je Mtoto Dawn

Vg-86 VV+VV

3-06 305 34310 3.1 1053 3.1 1064

5-00 305 33350 3.2 1056 3.0 998

Lifetime 119870 3.4 4056 3.2 3776

## LOT 80

### Zuck Addison Dicy

145623959 99%RHA-I

Born 9/1/23 \*Fall Calf for 2024!

**Sire:** Farnear Aria Addison Ewl-ET\*RC

3143160110 12/23 PTA +1911GTPI

+2.46T +1.58UDC +1.00FLC 97%R

Crush X EX-96,2E McCutchen

**Dam:** Daisy (Sells as Lot 79)



~ZUCK HOLSTEINS COMPLETE DISPERSAL~



**Kar-Je Mr A Lillie EX-94.3E EEEEE**

LTD 307616 3.7 11270 2.7 8377

(She sells as Lot 81 and descendants sell as Lots 83-97)

**LOT 81**

**Kar-Je Mr A Lillie**

**11-00 EX-94.3E EEEEE**

142274398 100%RHA-NA

Born 12/9/12

2-02 299 28412 3.5 1002 2.7 758

3-02 365 39510 3.8 1518 2.8 1113

4-05 296 36781 3.6 1319 2.7 1006

5-05 365 39598 3.7 1481 2.7 1053

6-11 365 46096 3.7 1719 2.7 1233

8-05 321 38163 3.4 1281 2.6 1002

9-05 365 35472 3.8 1353 2.8 984

10-07 229 25575 3.4 877 2.6 668 RIP

LTD 307616 3.7 11270 2.7 8377

3/11 test- 81 lbs 4.0%F 3.0%P

SCC 54,000

**Fresh 7/27/23**

**Bred 1/20/24, Due 10/16/24 to**

**7HO14160 Luster-P**

*\*Permanant boxstall cow*

**LOT 82 Embryos**

*\*Selling 4-#1 embryos sired by  
Mr America. Conv. flush/conv. semen.*

*\*Embryos at Zuck's farm  
(embryos are FULL sisblings to Lillie!)*

**Mammoth-Spring Mr America**

128843752 12/23 PTA +1554TPI

Storm X EX-94.3E GMD Enhancer

**Kar-Je Pontiac Lissie**

**5-03 VG-85 VVG+V 128843752**

2-03 305 24720 3.4 846 3.1 777

3-06 305 30000 3.6 1080 3.2 957

4-08 305 32310 3.5 1132 3.1 1010

5-11 305 36880 3.8 1387 3.0 1099

7-02 356 39920 3.7 1488 3.1 1240

8-04 305 33960 3.5 1199 2.9 993

9-05 200 22540 3.5 792 2.8 620

Lifetime 242830 3.6 8809 3.1 7487

Sire: Mammoth-Spring Mr America

**2nd Dam:**

**Kar-Je Roy Lillian**

**VG-88 EV+EV**

2-01 304 21110 3.3 691 3.3 693

3-02 302 22100 3.2 710 3.4 751

4-02 291 25850 3.8 986 3.4 873

5-00 293 19780 4.0 792 3.4 676

6-01 305 28280 3.8 1062 3.3 930

7-01 295 31530 3.5 1118 3.3 1044

8-00 215 23240 3.5 825 3.1 728

Lifetime 172030 3.6 6190 3.3 5700

**3rd Dam:**

**Kar-Je Throne Lydia**

**VG-86 +V+VV**

4-09 305 28840 2.6 760 3.3 947

5-10 305 32800 2.8 923 3.2 1064

Lifetime 132050 2.8 3673 3.3 4360

**4th Dam:**

**Kar-Je Limitless Lori\*RC**

**VG-86 VEE++**

5-03 300 30390 4.3 1302 3.3 1006

7-06 305 29140 4.5 1313 3.2 938

Lifetime 159790 4.5 7216 3.3 5328

**5th Dam:**

**Kar-Je Metro Lucinda**

**VG-86 VVPEV**

6-06 305 28680 3.8 1079 3.1 903

Lifetime 157620 3.8 6004 3.2 5109

~ZUCK HOLSTEINS COMPLETE DISPERSAL~

### LOT 83 Embryos

\*Selling 7-#1 IVF female embryos sired by Perfect

*\*Embryos at Trans Ova, MD*

Sire of Lot 83:

**Siemers Rengd Perfect-ET**  
3200124761 12/23 PTA +3042GTPI  
+1135M +95F +58P +861NMS\$ +4.6PL  
+2.61T +2.12UDC +2.10FLC 99%R  
Renegade X EX-91 Delta-Lambda

### LOT 84 Embryos

\*Selling 2-#1 & 1-#2 IVF female embryos sired by Corvette

*\*Embryos at Zuck's farm*

Sire of Lot 84:

**Sonnek GC Corvette-ET**  
71391400 12/23 PTA +1928GTPI  
+1.89T +.84UDC +1.28FLC 99%R  
Gold Chip X EX-94,5E Damion

### LOT 85 Embryos

\*Selling 2-#1 IVF female embryos sired by Delta-Lambda

*\*Embryos at Zuck's farm*

Sire of Lots 85 & 86:

**Farnear Delta-Lambda-ET**  
3125993715 12/23 PTA +2808GTPI  
+1321M +50F +46P +711NMS\$ +5.0PL  
+2.74T +2.81UDC +1.01FLC 99%R  
Delta X EX-91,2E Numero Uno

### LOT 86

**Kar-Je Lambda Luella-ET**

145459985 100%RHA-NA  
Born 9/5/22

Bred 12/26/23, Due 10/1/24 to  
507HO13839 Tatoo (sexed)

### LOT 87

**Kar-Je Sidekick Liz**

145623249 99%RHA-I  
Born 7/27/23

Sire of Lot 87:

**Walnutlawn Sidekick**  
120508113C 12/23 PTA +2155GTPI  
+.19%F +.10%P +.0PL 2.75SCS  
+3.06T +2.36UDC +1.11FLC 98%R  
Abott X EX-95 McCutchen

### LOT 88

**Kar-Je Kix Letty-ET**

3-10 VG-88 VVVVV  
144918885 100%RHA-NA  
Born 7/10/19

2-03 365 32782 3.5 1144 2.9 965  
3-06 286 14309 4.5 637 3.4 490  
Last lactation avg. SCC 93,000

**\*DRY COW\***

Bred 8/3/23, Due 5/9/24 to  
94HO910 Aristocrat-RED

Sire of Lot 88:

**Flathills Awe Kix-RED-ET**  
NZL20160038 12/23 PTA +1791GTPI  
+2.79T +2.60UDC +1.10FLC 88%R  
Awesome X EX-94,2E Guthrie

**Dam of Lots 83-88:**

**Kar-Je Mr A Lillie**  
**EX-94,3E EEEEE** 142274398  
2-02 299 28412 3.5 1002 2.7 758  
3-02 365 39510 3.8 1518 2.8 1113  
4-05 296 36781 3.6 1319 2.7 1006  
5-05 365 39598 3.7 1481 2.7 1053  
6-11 365 46096 3.7 1719 2.7 1233  
8-05 321 38163 3.4 1281 2.6 1002  
9-05 365 35472 3.8 1353 2.8 984  
10-07 229 25575 3.4 877 2.6 668 RIP  
LTD 307616 3.7 11270 2.7 8377  
Sire: Mammoth Spring Mr America  
**\*Pictured w/ & sells as Lot 81**

**2nd Dam:**

**Kar-Je Pontiac Lissie**  
**VG-85 VVG+V**  
2-03 305 24720 3.4 846 3.1 777  
3-06 305 30000 3.6 1080 3.2 957  
4-08 305 32310 3.5 1132 3.1 1010  
5-11 305 36880 3.8 1387 3.0 1099  
7-02 356 39920 3.7 1488 3.1 1240  
8-04 305 33960 3.5 1199 2.9 993  
9-05 200 22540 3.5 792 2.8 620  
Lifetime 242830 3.6 8809 3.1 7487

**3rd Dam:**

**Kar-Je Roy Lillian**  
**VG-88 EV+EV**  
4-02 291 25850 3.8 986 3.4 873  
6-01 305 28280 3.8 1062 3.3 930  
7-01 295 31530 3.5 1118 3.3 1044  
8-00 215 23240 3.5 825 3.1 728  
Lifetime 172030 3.6 6190 3.3 5700

**4th Dam:**

**Kar-Je Throne Lydia**  
**VG-86 +V+VV**  
4-09 305 28840 2.6 760 3.3 947  
5-10 305 32800 2.8 923 3.2 1064  
Lifetime 132050 2.8 3673 3.3 4360

**5th Dam:**

**Kar-Je Limitless Lori\*RC**  
**VG-86 VEE++**  
5-03 300 30390 4.3 1302 3.3 1006  
7-06 305 29140 4.5 1313 3.2 938  
Lifetime 159790 4.5 7216 3.3 5328

**6th Dam:**

**Kar-Je Metro Lucinda**  
**VG-86 VVPEV**  
6-06 305 28680 3.8 1079 3.1 903  
Lifetime 157620 3.8 6004 3.2 5109

~ZUCK HOLSTEINS COMPLETE DISPERSAL~

## LOT 89

### Kar-Je Defiant Lilium-ET

2-06 GP-83 V+GG+

145274070 100%RHA-NA

Born 6/23/21

1-11 281 24990 3.1 769 2.8 707 RIP

3/11 test- 89 lbs 3.2%F 3.1%P

SCC 33,000

Fresh 6/5/23

Bred 9/20/23, Due 7/4/24 to

200HO10992 Sidekick

### Scientific B Defiant-ET\*RC

141123484 12/23 PTA +1651GTPI

+77M +2.59T +1.69UDC +.89FLC

Braxton X EX-92 DOM Goldwyn

### Kar-Je Mr A Lillie

EX-94,3E EEEEE 142274398

2-02 299 28412 3.5 1002 2.7 758

3-02 365 39510 3.8 1518 2.8 1113

4-05 296 36781 3.6 1319 2.7 1006

5-05 365 39598 3.7 1481 2.7 1053

6-11 365 46096 3.7 1719 2.7 1233

8-05 321 38163 3.4 1281 2.6 1002

9-05 365 35472 3.8 1353 2.8 984

10-07 229 25575 3.4 877 2.6 668 RIP

LTD 307616 3.7 11270 2.7 8377

Sire: Mammoth Spring Mr America

\*Pictured w/ & sells as Lot 81

### 2nd Dam:

Kar-Je Pontiac Lissie

VG-85 VVG+V

2-03 305 24720 3.4 846 3.1 777

3-06 305 30000 3.6 1080 3.2 957

4-08 305 32310 3.5 1132 3.1 1010

5-11 305 36880 3.8 1387 3.0 1099

7-02 356 39920 3.7 1488 3.1 1240

8-04 305 33960 3.5 1199 2.9 993

9-05 200 22540 3.5 792 2.8 620

Lifetime 242830 3.6 8809 3.1 7487

### 3rd Dam:

Kar-Je Roy Lillian

VG-88 EV+EV

6-01 305 28280 3.8 1062 3.3 930

7-01 295 31530 3.5 1118 3.3 1044

Lifetime 172030 3.6 6190 3.3 5700

### 4th Dam:

Kar-Je Throne Lydia

VG-86 +V+VV

4-09 305 28840 2.6 760 3.3 947

5-10 305 32800 2.8 923 3.2 1064

Lifetime 132050 2.8 3673 3.3 4360

### 5th Dam:

Kar-Je Limitless Lori\*RC

VG-86 VEE++

5-03 300 30390 4.3 1302 3.3 1006

7-06 305 29140 4.5 1313 3.2 938

Lifetime 159790 4.5 7216 3.3 5328

### 6th Dam:

Kar-Je Metro Lucinda

VG-86 VVPEV

6-06 305 28680 3.8 1079 3.1 903

Lifetime 157620 3.8 6004 3.2 5109

## LOT 90

### Kar-Je Doc Lolly

145583251 99%RHA-I

Born 6/6/23

Sire: Woodcrest King Doc

3132417775 12/23 PTA +1784GTPI

+1571M +66F +53P +606NMS +3.4PL

+3.22T +2.13UDC +1.97FLC 99%R

Kingboy X VG-88 Mack

Dam: Lilium (Sells as Lot 89)

## LOT 91

### Kar-Je Corvette Lucille-ET

2-03 G-79 G+GGG

145295534 100%RHA-NA

Born 9/7/21

1-11 205 17815 2.8 499 2.6 466 RIP

3/11 test- 86 lbs 3.3%F 2.9%P

SCC 31,000

Fresh 8/20/23

Bred 2/22/24 to

151HO4461 Lustrous-PP

### Sonnek GC Corvette-ET

71391400 12/23 PTA +1928GTPI

+1.89T +.84UDC +1.28FLC 99%R

Gold Chip X EX-94,5E Damion

### Kar-Je Mr A Lillie

EX-94,3E EEEEE 142274398

2-02 299 28412 3.5 1002 2.7 758

3-02 365 39510 3.8 1518 2.8 1113

4-05 296 36781 3.6 1319 2.7 1006

5-05 365 39598 3.7 1481 2.7 1053

6-11 365 46096 3.7 1719 2.7 1233

8-05 321 38163 3.4 1281 2.6 1002

9-05 365 35472 3.8 1353 2.8 984

10-07 229 25575 3.4 877 2.6 668 RIP

LTD 307616 3.7 11270 2.7 8377

Sire: Mammoth Spring Mr America

\*Pictured w/ & sells as Lot 81

### 2nd Dam:

Kar-Je Pontiac Lissie

VG-85 VVG+V

2-03 305 24720 3.4 846 3.1 777

3-06 305 30000 3.6 1080 3.2 957

4-08 305 32310 3.5 1132 3.1 1010

5-11 305 36880 3.8 1387 3.0 1099

7-02 356 39920 3.7 1488 3.1 1240

8-04 305 33960 3.5 1199 2.9 993

9-05 200 22540 3.5 792 2.8 620

Lifetime 242830 3.6 8809 3.1 7487

### 3rd Dam:

Kar-Je Roy Lillian

VG-88 EV+EV

6-01 305 28280 3.8 1062 3.3 930

7-01 295 31530 3.5 1118 3.3 1044

Lifetime 172030 3.6 6190 3.3 5700

### 4th Dam:

Kar-Je Throne Lydia

VG-86 +V+VV

4-09 305 28840 2.6 760 3.3 947

5-10 305 32800 2.8 923 3.2 1064

Lifetime 132050 2.8 3673 3.3 4360

### 5th Dam:

Kar-Je Limitless Lori\*RC

VG-86 VEE++

5-03 300 30390 4.3 1302 3.3 1006

7-06 305 29140 4.5 1313 3.2 938

Lifetime 159790 4.5 7216 3.3 5328

### 6th Dam:

Kar-Je Metro Lucinda

VG-86 VVPEV

6-06 305 28680 3.8 1079 3.1 903

Lifetime 157620 3.8 6004 3.2 5109

## LOT 92

### Kar-Je Doc Lyra

145623892 99%RHA-I

Born 8/20/23

Sire: Woodcrest King Doc

3132417775 12/23 PTA +1784GTPI

+1571M +66F +53P +606NMS +3.4PL

+3.22T +2.13UDC +1.97FLC 99%R

Kingboy X VG-88 Mack

Dam: Lucille (Sells as Lot 91)



**~ZUCK HOLSTEINS COMPLETE DISPERSAL~**

**LOT 93**

**Kar-Je Defiant Lakeside**

**4-06 VG-88 VVEVE**

144821514 100%RHA-NA

Born 6/9/19

2-01 310 23134 2.9 666 2.9 672

3-00 312 26471 2.9 768 2.8 751

4-01 242 23634 3.1 742 2.7 637 RIP

3/11 test- 60 lbs 3.5%F 3.0%P

SCC 283,000

Fresh 7/14/23

Bred 11/11/23, Due 8/17/24 to

799HO85 Logic-PP

**Scientific B Defiant-ET\*RC**

141123484 12/23 PTA +1651GTPI

+77M +2.59T +1.69UDC +.89FLC

Braxton X EX-92 DOM Goldwyn

**Kar-Je Sid Lake**

**5-00 VG-87 VVE+V** 144154748

2-02 288 23940 3.6 852 3.1 748

3-02 297 32580 3.5 1139 3.0 990

4-01 365 40140 3.7 1478 3.2 1267

Lifetime 104870 3.7 3851 3.1 3279

Sire: Pine-Tree Sid-ET

**2nd Dam:**

**Kar-Je Gold Chip Leona**

**EX-90 EEVEV**

2-00 274 21760 3.5 753 3.1 671

2-10 305 28250 3.4 947 3.0 845

4-04 287 30860 3.5 1087 2.9 882

5-03 281 33520 3.2 1064 2.9 972

Lifetime 114390 3.4 3851 2.9 3370

**3rd Dam: Kar-Je Mr A Lillie**

**EX-94.3E EEEEE**

3-02 365 39510 3.8 1518 2.8 1113

4-05 296 36781 3.6 1319 2.7 1006

5-05 365 39598 3.7 1481 2.7 1053

6-11 365 46096 3.7 1719 2.7 1233

8-05 321 38163 3.4 1281 2.6 1002

9-05 365 35472 3.8 1353 2.8 984

LTD 307616 3.7 11270 2.7 8377

**\*Pictured w/ & sells as Lot 81**

**4th Dam: Kar-Je Pontiac Lissie**

**VG-85 VVG+V**

5-11 305 36880 3.8 1387 3.0 1099

7-02 356 39920 3.7 1488 3.1 1240

8-04 305 33960 3.5 1199 2.9 993

Lifetime 242830 3.6 8809 3.1 7487

**5th Dam: Kar-Je Roy Lillian**

**VG-88 EV+EV**

7-01 295 31530 3.5 1118 3.3 1044

Lifetime 172030 3.6 6190 3.3 5700

**6th Dam: Kar-Je Throne Lydia**

**VG-86 +V+VV**

5-10 305 32800 2.8 923 3.2 1064

Lifetime 132050 2.8 3673 3.3 4360

**7th Dam: Kar-Je Limitless Lori\*RC**

**VG-86 VEE++**

5-03 300 30390 4.3 1302 3.3 1006

Lifetime 159790 4.5 7216 3.3 5328

**8th Dam: Kar-Je Metro Lucinda**

**VG-86 VVPEV**

6-06 305 28680 3.8 1079 3.1 903

Lifetime 157620 3.8 6004 3.2 5109

**LOT 94**

**Kar-Je Sidekick Lonely**

145442879 99%RHA-I

Born 7/7/22

Bred 10/17/23, Due 7/23/24 to

777HO12376 Bullseye (sexed)

**Sire: Walnutlawn Sidekick**

120508113C 12/23 PTA +2155GTPI

+1.19%F +1.10%P +.0PL 2.75SCS

+3.06T +2.36UDC +1.11FLC 98%R

Abott X EX-95 McCutchen

**Dam: Lakeside (Sells as Lot 93)**

**LOT 95**

**Kar-Je Unix Linda**

145583260 100%RHA-NA

Born 6/13/23

**Croteau Lesperron Unix-ET**

107567492C 12/23 PTA +2304GTPI

+690M +21F +13P +.9PL 2.98SCS

+2.17T +2.01UDC +.11FLC 99%R

Número Uno X VG-85 Domain

**Kar-Je Denver Lantana**

145274155 12/23 PTA +2085PTPI

-sold for Dairy on the Lebanon County

Showcase Sale

Sire: Mr Mogul Denver 1426-ET

**2nd Dam: Kar-Je Defiant Lakeside**

**VG-88 VVEVE**

2-01 310 23134 2.9 666 2.9 672

3-00 312 26471 2.9 768 2.8 751

4-01 242 23634 3.1 742 2.7 637 RIP

**\*She sells as Lot 94**

**3rd Dam: Kar-Je Sid Lake**

**VG-87 VVE+V**

4-01 365 40140 3.7 1478 3.2 1267

Lifetime 104870 3.7 3851 3.1 3279

**4th Dam: Kar-Je Gold Chip Leona**

**EX-90 EEVEV**

4-04 287 30860 3.5 1087 2.9 882

5-03 281 33520 3.2 1064 2.9 972

Lifetime 114390 3.4 3851 2.9 3370

**5th Dam: Kar-Je Mr A Lillie**

**EX-94.3E EEEEE**

3-02 365 39510 3.8 1518 2.8 1113

5-05 365 39598 3.7 1481 2.7 1053

6-11 365 46096 3.7 1719 2.7 1233

LTD 307616 3.7 11270 2.7 8377

**\*Pictured w/ & sells as Lot 81**

**6th Dam: Kar-Je Pontiac Lissie**

**VG-85 VVG+V**

7-02 356 39920 3.7 1488 3.1 1240

Lifetime 242830 3.6 8809 3.1 7487

**7th Dam: Kar-Je Roy Lillian**

**VG-88 EV+EV**

7-01 295 31530 3.5 1118 3.3 1044

Lifetime 172030 3.6 6190 3.3 5700

**68th Dam: Kar-Je Throne Lydia**

**VG-86 +V+VV**

5-10 305 32800 2.8 923 3.2 1064

Lifetime 132050 2.8 3673 3.3 4360

**9th Dam: Kar-Je Limitless Lori\*RC**

**VG-86 VEE++**

5-03 300 30390 4.3 1302 3.3 1006

Lifetime 159790 4.5 7216 3.3 5328

**10th Dam: Kar-Je Metro Lucinda**

**VG-86 VVPEV**

6-06 305 28680 3.8 1079 3.1 903

Lifetime 157620 3.8 6004 3.2 5109

~ZUCK HOLSTEINS COMPLETE DISPERSAL~

# LOT 96

## Kar-Je Doc Lois

145420949 99%RHA-I

Born 4/26/22

Fresh 3/17/24

### Wooderest King Doc

3132417775 12/23 PTA +1784GTPI  
+1571M +66F +53P +606NMS +3.4PL  
+3.22T +2.13UDC +1.97FLC 99%R  
Kingboy X VG-88 Mack

### Kar-Je Gold Chip Leona

7-01 EX-90 EEVEV 143328791

2-00 274 21760 3.5 753 3.1 671  
2-10 305 28250 3.4 947 3.0 845  
4-04 287 30860 3.5 1087 2.9 882  
5-03 281 33520 3.2 1064 2.9 972  
Lifetime 114390 3.4 3851 2.9 3370

Sire: Mr Chassity Gold Chip-ET

# LOT 97

## Zuck Lambda Lola

Born 3/17/24 \*Reg. pending

*\*Spring calf for 2024!*

### Sire: Farnear Delta-Lambda-ET

3125993715 12/23 PTA +2808GTPI  
+1321M +50F +46P +711NMS +5.0PL  
+2.74T +2.81UDC +1.01FLC 99%R  
Delta X EX-91,2E Numero Uno

**Dam:** Denver (Sells as Lot 96)

### 2nd Dam:

#### Kar-Je Mr A Lillie

EX-94,3E EEEEE

2-02 299 28412 3.5 1002 2.7 758  
3-02 365 39510 3.8 1518 2.8 1113  
4-05 296 36781 3.6 1319 2.7 1006  
5-05 365 39598 3.7 1481 2.7 1053  
6-11 365 46096 3.7 1719 2.7 1233  
8-05 321 38163 3.4 1281 2.6 1002  
9-05 365 35472 3.8 1353 2.8 984  
10-07 229 25575 3.4 877 2.6 668 RIP  
LTD 307616 3.7 11270 2.7 8377

**\*Pictured w/ & sells as Lot 81**

### 3rd Dam:

#### Kar-Je Pontiac Lissie

VG-85 VVG+V

5-11 305 36880 3.8 1387 3.0 1099  
7-02 356 39920 3.7 1488 3.1 1240  
8-04 305 33960 3.5 1199 2.9 993  
Lifetime 242830 3.6 8809 3.1 7487

### 4th Dam: Kar-Je Roy Lillian

VG-88 EV+EV

7-01 295 31530 3.5 1118 3.3 1044  
Lifetime 172030 3.6 6190 3.3 5700

### 5th Dam: Kar-Je Throne Lydia

VG-86 +V+VV

5-10 305 32800 2.8 923 3.2 1064  
Lifetime 132050 2.8 3673 3.3 4360

### 6th Dam: Kar-Je Limitless Lori\*RC

VG-86 VEE++

5-03 300 30390 4.3 1302 3.3 1006  
Lifetime 159790 4.5 7216 3.3 5328

### 7th Dam: Kar-Je Metro Lucinda

VG-86 VVPEV

6-06 305 28680 3.8 1079 3.1 903  
Lifetime 157620 3.8 6004 3.2 5109

# LOT 98

## Kar-Je Lambda Lissie

245421034 99%RHA-I

Born 5/9/22

Due 3/20/24 to Embryo pregnancy

*\*pot. 21st generation EX*

### Embryo ID:

551HO03617 Altitude-RED

### Dam: Rocklan Jordy Glitter-RED

5-10 EX-92 EEEVE 144515055

4-08 365 37159 4.1 1521 2.9 1077

(Pictured w/ & sells as Lot 17)

### Farnear Delta-Lambda-ET

3125993715 12/23 PTA +2808GTPI  
+1321M +50F +46P +711NMS +5.0PL  
+2.74T +2.81UDC +1.01FLC 99%R  
Delta X EX-91,2E Numero Uno

### Kar-Je High Octane Leah

145030333

-Sold for Dairy

Sire: Stantons High Octane

### 2nd Dam:

#### Kar-Je Gold Chip Leona

EX-90 EEVEV

2-00 274 21760 3.5 753 3.1 671  
2-10 305 28250 3.4 947 3.0 845  
4-04 287 30860 3.5 1087 2.9 882  
5-03 281 33520 3.2 1064 2.9 972

### 3rd Dam:

#### Kar-Je Mr A Lillie

EX-94,3E EEEEE

3-02 365 39510 3.8 1518 2.8 1113  
4-05 296 36781 3.6 1319 2.7 1006  
5-05 365 39598 3.7 1481 2.7 1053  
6-11 365 46096 3.7 1719 2.7 1233  
8-05 321 38163 3.4 1281 2.6 1002  
9-05 365 35472 3.8 1353 2.8 984  
LTD 307616 3.7 11270 2.7 8377

**\*Pictured w/ & sells as Lot 81**

### 4th Dam: Kar-Je Pontiac Lissie

VG-85 VVG+V

5-11 305 36880 3.8 1387 3.0 1099  
7-02 356 39920 3.7 1488 3.1 1240  
8-04 305 33960 3.5 1199 2.9 993  
Lifetime 242830 3.6 8809 3.1 7487

### 5th Dam: Kar-Je Roy Lillian

VG-88 EV+EV

7-01 295 31530 3.5 1118 3.3 1044  
Lifetime 172030 3.6 6190 3.3 5700

### 6th Dam: Kar-Je Throne Lydia

VG-86 +V+VV

5-10 305 32800 2.8 923 3.2 1064  
Lifetime 132050 2.8 3673 3.3 4360

### 7th Dam: Kar-Je Limitless Lori\*RC

VG-86 VEE++

5-03 300 30390 4.3 1302 3.3 1006  
Lifetime 159790 4.5 7216 3.3 5328

### 8th Dam: Kar-Je Metro Lucinda

VG-86 VVPEV

6-06 305 28680 3.8 1079 3.1 903  
Lifetime 157620 3.8 6004 3.2 5109

~ZUCK HOLSTEINS COMPLETE DISPERSAL~

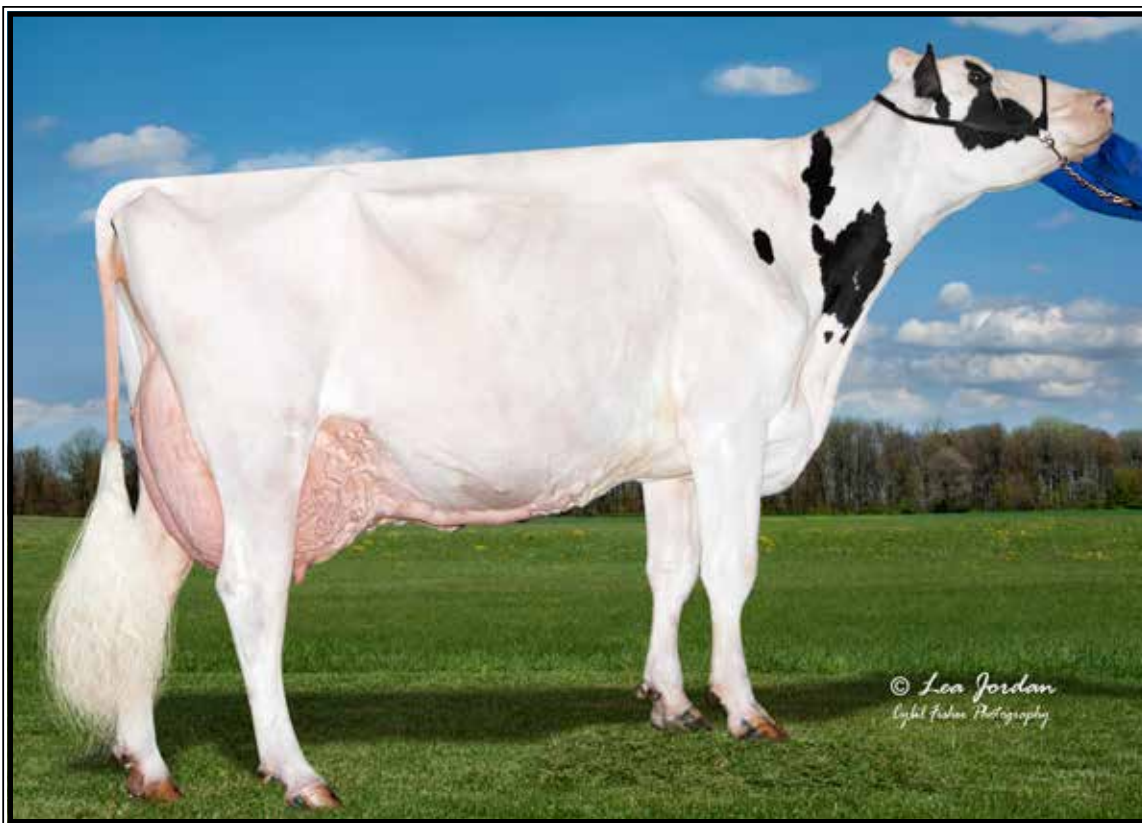

**Kar-Je Mogul Blizzard EX-94.3E EEEEE**

LTD 264603 4.4 11608 3.0 8011

(She sells as Lot 99, Dam of Lots 100-104 & same family as Lots 99-112)

**LOT 99**

**Kar-Je Mogul Blizzard**

**9-00 EX-94,3E EEEEE**

142768372 100%RHA-NA

Born 10/26/13

2-03 355 32240 4.0 1293 3.0 965

3-05 356 39655 4.4 1761 3.1 1212

4-07 365 38629 4.2 1633 2.8 1074

5-10 365 42973 4.5 1952 2.9 1232

8-00 365 40172 4.1 1639 2.9 1156

9-02 365 40058 4.6 1850 3.2 1282

LTD 264603 4.4 11608 3.0 8011

3/11 test- 78 lbs 5.1%F 3.9%P

**Fresh 1/23/23**

**Bred 1/24/24, Due 10/30/24 to**

**120HO3555 Diamond** (reg. #144732698)

(Pedro X Kar-Je Shottle Dina EX-91)

**LOT 100 Embryos**

\*Selling 1-#1 & 2-#2 IVF female embryos sired by Delta-Lambda

\*Embryos at Zuck's farm

**Sire:** Farnear Delta-Lambda-ET

3125993715 12/23 PTA +2808GTPI

+1321M +50F +46P +711NMS +5.0PL

+2.74T +2.81UDC +1.01FLC 99%R

Delta X EX-91,2E Numero Uno

**Dam:** Blizzard (Sells as Lot 99)

**Mountfield SSI Dey Mogul-ET**

3006972816 12/23 PTA +2268GTPI

+428M +.09% +41F +13P -.2PL

+1.27T +2.06UDC +1.05FLC 99%R

Dorcy X VG-88 DOM Marsh

**Schilldale Baxter Brenae-ET**

**7-00 VG-86 VVGVV** 69348342

2-05 305 27120 3.8 1024 3.2 863

3-10 305 28690 3.6 1025 3.1 894

4-11 305 31880 4.1 1309 3,2 1035

6-01 305 43530 4.4 1922 3.2 1380

Lifetime 170970 4.2 7112 3.3 5563

Sire: Emerald-Acr-SA T-Baxter

**LOT 101 Embryos**

\*Selling 4-#1 IVF female embryos sired by Addison\*RC

\*Embryos at Zuck's farm

**Sire:**

Farnear Aria Addison Ewl-ET\*RC

3143160110 12/23 PTA +1911GTPI

+2.46T +1.58UDC +1.00FLC 97%R

Crush X EX-96,2E McCutchen

**Dam:** Blizzard (Sells as Lot 99)

**2nd Dam: (Pictured w/ Lot 102)**

**Schilldale Gldwyn Brenna-ET**

**EX-91,2E EEVÉE DOM**

2-00 365 22680 3.8 851 3.6 807

3-04 365 28290 4.1 1156 3.7 1044

4-10 365 27570 4.3 1174 3.5 969

6-07 310 21430 4.4 950 3.5 741

Lifetime 120230 4.3 5113 3.6 4382

\*1st Jr. 2yr old at 2008 CT State Show

\*1st 5yr-old at 2011 CT State Show

**3rd Dam: (Pictured w/ Lot 103)**

**Schilldale Durham Buttercup**

**EX-94,2E EEEEE DOM**

5-01 365 35610 3.5 1238 3.3 1184

6-03 365 35260 3.4 1216 3.4 1188

Lifetime 136550 3.3 4458 3.4 4618

\*2nd N/E Fall Nat'l 125,000 lb cow '08

**4th Dam:**

**Schilldale Storm Peanut**

**VG-85 VVEV+**

3-10 365 34710 4.0 1381 3.3 1151

**5th Dam:**

**Schilldale Juror Popcorn**

**EX-90,2E EVEVV**

5-11 333 31220 3.4 1059 3.1 968

Lifetime 228510 3.5 8067 2.9 6674

**6th Dam:**

**Schilldale Ldman Pretzel**

**VG-88 EVVEV**

9-01 365 32120 3.5 1113 3.2 1031

Lifetime 199890 3.4 6785 3.2 6389

**7th Dam:**

**Tiffany B-Tone Popsicle**

**EX-91,2E EX-MS GMD**

5-10 304 30190 3.9 1189 3.0 896



~ZUCK HOLSTEINS COMPLETE DISPERSAL~



**Schilldale Gldwyn Brenna-ET EX-91,2E EEVVE DOM**

*\*1st 5yr-old CT Holstein Show 2011*

(Descendants sell as Lots 99-112)

**LOT 102**

**Zuck Tatoo Bethany**

145520658 99%RHA-I

Born 1/3/23

**Bred 3/14/24 to**

**554HO1011 Yeti (sexed)**

**Duckett Crush Tatoo-ET**

3137052923 12/23 PTA +2035GTPI

+2.90T +2.27UDC +.69FLC 99%R

Crush X EX-93 Gold Chip

**Kar-Je Mogul Blizzard**

**9-00 EX-94,3E EEEEE 142768372**

2-03 355 32240 4.0 1293 3.0 965

3-05 356 39655 4.4 1761 3.1 1212

4-07 365 38629 4.2 1633 2.8 1074

5-10 365 42973 4.5 1952 2.9 1232

8-00 365 40172 4.1 1639 2.9 1156

9-02 365 40058 4.6 1850 3.2 1282

LTD 264603 4.4 11608 3.0 8011

Sire: Mountfied SSI Dcy Mogul-ET

**\*Pictured w/ & sells as Lot 99**

**2nd Dam:**

**Schilldale Baxter Brennae-ET**

**VG-86 VVGVV**

2-05 305 27120 3.8 1024 3.2 863

3-10 305 28690 3.6 1025 3.1 894

4-11 305 31880 4.1 1309 3.2 1035

6-01 305 43530 4.4 1922 3.2 1380

Lifetime 170970 4.2 7112 3.3 5563

**3rd Dam: (Pictured above)**

**Schilldale Gldwyn Brenna-ET**

**EX-91,2E EEVVE DOM**

3-04 365 28290 4.1 1156 3.7 1044

4-10 365 27570 4.3 1174 3.5 969

Lifetime 120230 4.3 5113 3.6 4382

*\*1st Jr. 2yr old at 2008 CT State Show*

*\*1st 5yr-old at 2011 CT State Show*

**4th Dam: (Pictured w/ Lot 103)**

**Schilldale Durham Buttercup**

**EX-94,2E EEEEE DOM**

5-01 365 35610 3.5 1238 3.3 1184

6-03 365 35260 3.4 1216 3.4 1188

Lifetime 136550 3.3 4458 3.4 4618

*\*2nd N/E Fall Nat'l 125,000 lb cow '08*

**5th Dam:**

**Schilldale Storm Peanut**

**VG-85 VVEV+**

3-10 365 34710 4.0 1381 3.3 1151

**6th Dam:**

**Schilldale Juror Popcorn**

**EX-90,2E EVEVV**

5-11 333 31220 3.4 1059 3.1 968

Lifetime 228510 3.5 8067 2.9 6674

**7th Dam:**

**Schilldale Ldman Pretzel**

**VG-88 EVVEV**

9-01 365 32120 3.5 1113 3.2 1031

Lifetime 199890 3.4 6785 3.2 6389

**8th Dam:**

**Tiffany B-Tone Popsicle**

**EX-91,2E EX-MS GMD**

5-10 304 30190 3.9 1189 3.0 896



~ZUCK HOLSTEINS COMPLETE DISPERSAL~



**Schilldale Durham Buttercup EX-94,2E EEEEE 94-MS DOM**

Lifetime 136550 3.3 4458 3.4 4618  
(Descendants sell as Lots 99-112)

**LOT 103**

**Zuck Lambda Blair-ET**

145361538 100%RHA-NA  
Born 1/6/22  
2-00 63 4786 4.5 217 3.1 150 RIP  
3/11 test- 89 lbs 4.4%F 3.1%P  
SCC 15,000 Fresh 1/9/24  
Bred 3/14/24 to 7HO13839 Tatoo

**LOT 104**

**Zuck Lambda Brilliant-ET**

145361547 100%RHA-NA  
Born 1/9/22  
1-11 77 5809 4.9 285 3.0 177 RIP  
3/11 test- 92 lbs 4.4%F 3.3%P  
SCC 29,000  
Fresh 12/26/23

**LOT 105**

**Zuck Tatoo Crush Bonnie**

145643074 99%RHA-I  
Born 12/26/23

**Sire:** Duckett Crush Tatoo-ET  
3137052923 12/23 PTA +2035GTPI  
+2.90T +2.27UDC +.69FLC 99%R  
Crush X EX-93 Gold Chip

**Dam:** Brilliant (Sells as Lot 104)

**Farnear Delta-Lambda-ET**

3125993715 12/23 PTA +2808GTPI  
+1321M +50F +46P +711NM\$ +5.0PL  
+2.74T +2.81UDC +1.01FLC 99%R  
Delta X EX-91,2E Numero Uno

**Kar-Je Mogul Blizzard**

9-00 EX-94,3E EEEEE 142768372  
2-03 355 32240 4.0 1293 3.0 965  
3-05 356 39655 4.4 1761 3.1 1212  
4-07 365 38629 4.2 1633 2.8 1074  
5-10 365 42973 4.5 1952 2.9 1232  
8-00 365 40172 4.1 1639 2.9 1156  
9-02 365 40058 4.6 1850 3.2 1282  
LTD 264603 4.4 11608 3.0 8011  
Sire: Mountfied SSI Dcy Mogul-ET  
\*Pictured w/ & sells as Lot 99

**2nd Dam:**

**Schilldale Baxter Brenae-ET  
VG-86 VVGVV**

2-05 305 27120 3.8 1024 3.2 863  
3-10 305 28690 3.6 1025 3.1 894  
4-11 305 31880 4.1 1309 3.2 1035  
6-01 305 43530 4.4 1922 3.2 1380  
Lifetime 170970 4.2 7112 3.3 5563

**3rd Dam: (Pictured w/ Lot 102)**

**Schilldale Gldwyn Brenna-ET  
EX-91,2E EEEVEE DOM**

3-04 365 28290 4.1 1156 3.7 1044  
4-10 365 27570 4.3 1174 3.5 969  
Lifetime 120230 4.3 5113 3.6 4382

\*1st Jr. 2yr old at 2008 CT State Show  
\*1st 5yr-old at 2011 CT State Show

**4th Dam: (Pictured above)**

**Schilldale Durham Buttercup  
EX-94,2E EEEEE DOM**

5-01 365 35610 3.5 1238 3.3 1184  
6-03 365 35260 3.4 1216 3.4 1188  
Lifetime 136550 3.3 4458 3.4 4618

\*2nd N/E Fall Nat'l 125,000 lb cow '08

**5th Dam:**

**Schilldale Storm Peanut  
VG-85 VVEV+**

3-10 365 34710 4.0 1381 3.3 1151

**6th Dam:**

**Schilldale Juror Popcorn  
EX-90,2E EVEVV**

5-11 333 31220 3.4 1059 3.1 968  
Lifetime 228510 3.5 8067 2.9 6674

**7th Dam:**

**Schilldale Ldman Pretzel  
VG-88 EVVEV**

9-01 365 32120 3.5 1113 3.2 1031  
Lifetime 199890 3.4 6785 3.2 6389

**8th Dam:**

**Tiffany B-Tone Popsicle  
EX-91,2E EX-MS GMD**

5-10 304 30190 3.9 1189 3.0 896

**~ZUCK HOLSTEINS COMPLETE DISPERSAL~**

## LOT 106

### Kar-Je Crush Blitz

6-08 VG-88 EEEVV

144226702 99%RHA-I

Born 4/8/17

1-11 365 28045 3.7 1025 2.9 807

3-02 303 31223 3.3 1017 2.9 907

4-02 365 38695 3.5 1373 3.0 1143

5-03 331 41918 3.7 1558 3.0 1238

6-04 200 27276 3.4 932 2.8 767

LTD 169339 3.5 5975 2.9 4931

3/11 test- 104 lbs 3.8%F 3.1%P

SCC 20,000

Fresh 8/25/23

Bred 3/21/24 to 94HO21181 Lambeau

## LOT 107

### Zuck Corvette Blexy

145623913 99%RHA-I

Born 8/25/23

**Sire:** Sonnek GC Corvette-ET

71391400 12/23 PTA +1928GTPI

+1.89T +.84UDC +1.28FLC 99%R

Gold Chip X EX-94,5E Damion

**Dam:** Blitz (Sells as Lot 106)

## LOT 108

### Kar-Je Gold Chip Blackie

4-09 VG-87 VVV+V

144801136 99%RHA-I

Born 3/27/19

1-10 365 33278 2.9 978 2.8 940

3-03 301 27374 3.3 910 2.8 763

4-03 240 25056 3.2 807 2.9 721 RIP

3/11 test- 66 lbs 4.2%F 3.0%P

SCC 54,000

Fresh 7/16/23

Bred 1/14/24, Due 10/20/24 to

120HO4298 Lucas (reg.#145421100)

(Sidekick X Kar-Je Mr A Lillie EX-94,2E)

## LOT 109

### Zuck Aristocrat Black Ice\*RC

145442897 99%RHA-I

Born 7/23/22

Bred 9/27/23, Due 7/3/24 to

551HO03617 Altitude-RED (sexed)

**Sire:** Luck-E Aristocrat-RED

3141305454 12/23 PTA +1846GTPI

+2.43T +1.46UDC +1.60FLC 99%R

Ammo-P X EX-94,2E McGucci

**Dam:** Blackie (Sells as Lot 110)

### Maverick Crush

12042760C 12/23 PTA +2052GTPI

+2.44T +1.56UDC +1.21FLC 99%R

Doorman X VG Numero Uno

### Kar-Je Mogul Boots

6-02 EX-90 VEVVE 142899720

1-11 337 28510 4.1 1181 3.2 916

3-00 305 31370 4.1 1288 3.2 1008

4-05 296 31830 4.3 1372 2.9 932

5-04 303 32930 4.1 1360 3.2 1039

Lifetime 132870 4.2 5581 3.2 4187

Sire: Mountfield SSI Dcy Mogul-ET

### 2nd Dam:

Kar-Je Bowser Babe-ET

GP-82 ++VG+

-sold for Dairy on Leb. Co Showcase

3rd Dam: Schilldale Baxter Brenae-ET

VG-86 VVGVV

4-11 305 31880 4.1 1309 3.2 1035

6-01 305 43530 4.4 1922 3.2 1380

Lifetime 170970 4.2 7112 3.3 5563

4th Dam: (Pictured w/ Lot 102)

Schilldale Gldwyn Brenna-ET

EX-91,2E EEVVE DOM

3-04 365 28290 4.1 1156 3.7 1044

4-10 365 27570 4.3 1174 3.5 969

Lifetime 120230 4.3 5113 3.6 4382

\*1st Jr. 2yr old at 2008 CT State Show

\*1st 5yr-old at 2011 CT State Show

5th Dam: (Pictured w/ Lot 103)

Schilldale Durham Buttercup

EX-94,2E EEEEE DOM

5-01 365 35610 3.5 1238 3.3 1184

6-03 365 35260 3.4 1216 3.4 1188

Lifetime 136550 3.3 4458 3.4 4618

\*2nd N/E Fall Nat'l 125,000 lb cow '08

6th Dam:

Schilldale Storm Peanut

VG-85 VVEV+

3-10 365 34710 4.0 1381 3.3 1151

7th Dam: Schilldale Juror Popcorn

EX-90,2E EVEVV

5-11 333 31220 3.4 1059 3.1 968

Lifetime 228510 3.5 8067 2.9 6674

8th Dam: Schilldale Ldman Pretzel

VG-88 EVVEV

9-01 365 32120 3.5 1113 3.2 1031

Lifetime 199890 3.4 6785 3.2 6389

9th Dam: Tiffany B-Tone Popsicle

EX-91,2E EX-MS GMD

5-10 304 30190 3.9 1189 3.0 896

2nd Dam: Kar-Je Mogul Boots

EX-90 VEVVE

1-11 337 28510 4.1 1181 3.2 916

3-00 305 31370 4.1 1288 3.2 1008

4-05 296 31830 4.3 1372 2.9 932

5-04 303 32930 4.1 1360 3.2 1039

Lifetime 132870 4.2 5581 3.2 4187

3rd Dam: Kar-Je Bowser Babe-ET

GP-82 ++VG+

4th Dam: Schilldale Baxter Brenae-ET

VG-86 VVGVV

4-11 305 31880 4.1 1309 3.2 1035

6-01 305 43530 4.4 1922 3.2 1380

Lifetime 170970 4.2 7112 3.3 5563

5th Dam: (Pictured w/ Lot 102)

Schilldale Gldwyn Brenna-ET

EX-91,2E EEVVE DOM

3-04 365 28290 4.1 1156 3.7 1044

Lifetime 120230 4.3 5113 3.6 4382

\*1st Jr. 2yr old at 2008 CT State Show

\*1st 5yr-old at 2011 CT State Show

6th Dam: (Pictured w/ Lot 103)

Schilldale Durham Buttercup

EX-94,2E EEEEE DOM

5-01 365 35610 3.5 1238 3.3 1184

6-03 365 35260 3.4 1216 3.4 1188

Lifetime 136550 3.3 4458 3.4 4618

\*2nd N/E Fall Nat'l 125,000 lb cow '08

7th Dam: Schilldale Storm Peanut

VG-85 VVEV+

3-10 365 34710 4.0 1381 3.3 1151

8th Dam: Schilldale Juror Popcorn

EX-90,2E EVEVV

5-11 333 31220 3.4 1059 3.1 968

Lifetime 228510 3.5 8067 2.9 6674

9th Dam: Schilldale Ldman Pretzel

VG-88 EVVEV

9-01 365 32120 3.5 1113 3.2 1031

Lifetime 199890 3.4 6785 3.2 6389

10th Dam: Tiffany B-Tone Popsicle

EX-91,2E EX-MS GMD

5-10 304 30190 3.9 1189 3.0 896

~ZUCK HOLSTEINS COMPLETE DISPERSAL~

## LOT 110

### Kar-Je Awesome Banana\*RC

5-01 VG-86 VEVGE

144556661 99%RHA-I

Born 4/15/18

2-01 365 32344 3.8 1231 3.0 969

3-05 365 40040 3.9 1568 2.9 1153

4-07 365 41475 4.1 1691 3.0 1262

5-10 18 1978 3.8 76 3.3 66 RIP

3/11 test- 134 lbs 3.5%F 2.9%P

SCC 15,000

Fresh 2/23/24

### Luck-E Awesome-RED-ET

72186769 12/23 PTA +1493GTPI

+2.11T +2.77UDC +.78FLC 99%R

Absolute-RED X EX-94 Advent-RED

### Kar-Je Kingboy Brooklyn

5-05 VG-89 VEV+E 143752541

2-01 284 22760 3.9 885 3.1 707

2-11 289 27730 3.9 1081 3.2 883

3-11 302 36630 3.3 1213 3.1 1126

4-10 365 41830 3.6 1492 3.1 1313

Lifetime 142520 3.7 5285 3.2 4524

Sire: Morningview McC Kingboy-ET

### 2nd Dam: Kar-Je Mogul Boots

EX-90 VEVVE

1-11 337 28510 4.1 1181 3.2 916

3-00 305 31370 4.1 1288 3.2 1008

4-05 296 31830 4.3 1372 2.9 932

5-04 303 32930 4.1 1360 3.2 1039

Lifetime 132870 4.2 5581 3.2 4187

### 3rd Dam: Kar-Je Bowser Babe-ET

GP-82 ++VG+

### 4th Dam: Schilldale Baxter Brenae-ET

VG-86 VVGVV

4-11 305 31880 4.1 1309 3.2 1035

6-01 305 43530 4.4 1922 3.2 1380

Lifetime 170970 4.2 7112 3.3 5563

### 5th Dam: (Pictured w/ Lot 102)

Schilldale Gldwyn Brenna-ET

EX-91,2E EEVVE DOM

3-04 365 28290 4.1 1156 3.7 1044

Lifetime 120230 4.3 5113 3.6 4382

\*1st Jr. 2yr old at 2008 CT State Show

\*1st 5yr-old at 2011 CT State Show

### 6th Dam: (Pictured w/ Lot 103)

Schilldale Durham Buttercup

EX-94,2E EEEEE DOM

5-01 365 35610 3.5 1238 3.3 1184

6-03 365 35260 3.4 1216 3.4 1188

Lifetime 136550 3.3 4458 3.4 4618

\*2nd N/E Fall Nat'l 125,000 lb cow '08

### 7th Dam: Schilldale Storm Peanut

VG-85 VVEV+

3-10 365 34710 4.0 1381 3.3 1151

### 8th Dam: Schilldale Juror Popcorn

EX-90,2E EVEVV

5-11 333 31220 3.4 1059 3.1 968

Lifetime 228510 3.5 8067 2.9 6674

### 9th Dam: Schilldale Ldman Pretzel

VG-88 EVVEV

9-01 365 32120 3.5 1113 3.2 1031

Lifetime 199890 3.4 6785 3.2 6389

### 10th Dam: Tiffany B-Tone Popsicle

EX-91,2E EX-M\$ GMD

5-10 304 30190 3.9 1189 3.0 896

## LOT 111

### Zuck Axle-R Basil\*RC

\*Reg. pending

Born 2/23/24

Sire: Hilrose Altude Axel-RED-ET

3236376798

Altitude X EX-95 R. All-Am Advent

Dam: Banana (Sells as Lot 110)

## LOT 112

### Zuck Rager Brandy-RED

145628217 99%RHA-I

Born 11/12/23

### Ri-Val-Re Rager-RED-ET

72353457 12/23 PTA +2611GTPI

+889M +49F +36P +605NMS +4.9PL

+1.74T +.76UDC +1.40FLC 99%R

Relief-P X VG-88 DOM Observer

### Zuck Moses-R Burgandy-RED

2-03 GP-83 ++GGV 145295600

-Sold for Dairy

Sire: Milk&Honey Destry Moses-RED

### 9th Dam: Schilldale Storm Peanut

VG-85 VVEV+

3-10 365 34710 4.0 1381 3.3 1151

### 10th Dam: Schilldale Juror Popcorn

EX-90,2E EVEVV

5-11 333 31220 3.4 1059 3.1 968

Lifetime 228510 3.5 8067 2.9 6674

### 11th Dam: Schilldale Ldman Pretzel

VG-88 EVVEV

9-01 365 32120 3.5 1113 3.2 1031

Lifetime 199890 3.4 6785 3.2 6389

### 12th Dam: Tiffany B-Tone Popsicle

EX-91,2E EX-M\$ GMD

5-10 304 30190 3.9 1189 3.0 896

### 2nd Dam:

Kar-Je Awesome Banana\*RC

VG-86 VEVGE

2-01 365 32344 3.8 1231 3.0 969

3-05 365 40040 3.9 1568 2.9 1153

4-07 365 41475 4.1 1691 3.0 1262

3/11 test- 134 lbs last test

\*She sells as Lot 111

### 3rd Dam: Kar-Je Kingboy Brooklyn

VG-89 VEV+E

3-11 302 36630 3.3 1213 3.1 1126

4-10 365 41830 3.6 1492 3.1 1313

Lifetime 142520 3.7 5285 3.2 4524

### 4th Dam: Kar-Je Mogul Boots

EX-90 VEVVE

3-00 305 31370 4.1 1288 3.2 1008

4-05 296 31830 4.3 1372 2.9 932

5-04 303 32930 4.1 1360 3.2 1039

Lifetime 132870 4.2 5581 3.2 4187

### 5th Dam: Kar-Je Bowser Babe-ET

GP-82 ++VG+

### 6th Dam: Schilldale Baxter Brenae-ET

VG-86 VVGVV

4-11 305 31880 4.1 1309 3.2 1035

6-01 305 43530 4.4 1922 3.2 1380

Lifetime 170970 4.2 7112 3.3 5563

### 7th Dam: (Pictured w/ Lot 102)

Schilldale Gldwyn Brenna-ET

EX-91,2E EEVVE DOM

3-04 365 28290 4.1 1156 3.7 1044

Lifetime 120230 4.3 5113 3.6 4382

\*1st Jr. 2yr old at 2008 CT State Show

\*1st 5yr-old at 2011 CT State Show

### 8th Dam: (Pictured w/ Lot 103)

Schilldale Durham Buttercup

EX-94,2E EEEEE DOM

5-01 365 35610 3.5 1238 3.3 1184

6-03 365 35260 3.4 1216 3.4 1188

Lifetime 136550 3.3 4458 3.4 4618

\*2nd N/E Fall Nat'l 125,000 lb cow '08



~ZUCK HOLSTEINS COMPLETE DISPERSAL~



**Kar-Je Shottle Orchid EX-94,4E EEEEE**

LTD 336347 3.7 12351 2.9 9789

(She sells as Lot 113 and descendants sell as Lots 115-141)

**LOT 113**

**Kar-Je Shottle Orchid**

**12-04 EX-94,4E EEEEE**

141425858 100%RHA-NA

Born 8/16/11

2-02 325 29556 3.5 1031 2.9 852

3-02 348 33737 3.4 1154 2.9 974

4-03 293 35069 3.8 1338 2.8 987

5-03 365 39859 3.6 1436 3.0 1187

6-05 365 39089 3.6 1424 2.9 1114

7-09 353 37418 3.5 1324 2.9 1073

9-00 365 40003 3.7 1489 2.9 1166

LTD 336347 3.7 12351 2.9 9789

3/11 test- 72 lbs 4.4%F 3.4%P

SCC 264,000

**Fresh 3/19/23**

**Bred 2/20/24 to**

**94HO19526 Dream Big**

**Picston Shottle-ET**

GBR598172 12/23 PTA +1887GTPI

+109M +6F +.3PL +.33T 99%R

Mtoto X Aerostar

**Kar-Je Roy Olive**

**10-01 EX-90,2E EEVVEE** 13937136

2-00 279 20500 2.6 541 3.2 649

2-11 305 26140 2.6 687 3.1 819

4-00 297 32090 2.9 922 3.9 959

5-00 305 33620 2.7 904 2.9 989

6-03 298 31200 3.2 1005 2.9 910

7-02 300 30450 2.9 883 2.9 869

8-02 329 34340 2.9 1002 2.9 1010

9-06 326 34560 3.0 1046 2.8 967

Lifetime 247700 2.9 7139 3.0 7341

Sire: Roylane Jordan-ET

**2nd Dam:**

**Kar-Je Cevis Rin**

**GP-83 VV+G+**

1-11 304 24880 3.3 821 3.2 802

2-11 305 26140 3.0 789 3.3 875

3-11 305 21990 3.5 770 3.4 750

5-02 275 28130 2.8 774 3.2 911

Lifetime 107260 3.1 3376 3.3 3553

**3rd Dam:**

**Kar-Je Emerson BL Raven**

**GP-83 +V+V+**

3-00 303 26930 3.3 881 3.2 857

3-11 305 29530 3.2 932 3.3 973

Lifetime 118480 3.3 3908 3.2 3838

**LOT 114 Embryos**

\*Selling 2-#1 & 3-#2 embryos sired by Shottle. Conv. flush/conv. semen.

\*Embryos at Zuck's farm

(embryos are FULL siblings to Orchid)



**~ZUCK HOLSTEINS COMPLETE DISPERSAL~**

**LOT 115 Embryos**

\*Selling 6-#1 embryos sired by  
Corvette. Conv. flush/conv. semen.

\*Embryos at Zuck's farm  
(embryos are FULL sisblings to Lot 120)

**Sire of Lot 115:**

**Sonnek GC Corvette-ET**  
71391400 12/23 PTA +1928GTPI  
+1.89T +.84UDC +1.28FLC 99%R  
Gold Chip X EX-94,5E Damion

**LOT 116 Embryos**

\*Selling 6-#1 embryos sired by Golden  
Dreams. Conv. flush/conv. semen.

\*Embryos at Zuck's farm  
(embryos are FULL sisblings to Lot 118)

**Sire of Lot 116:**

**Heavenly Golden Dreams-ET**  
GBR642262 12/23 PTA +1785GTPI  
+1.62T +1.47UDC +.65FLC 99%R  
Goldwyn X EX-92 All-Am Durham

**LOT 117**

**Kar-Je Tatoo Ohana**

145536026 99%RHA-I  
Born 3/19/23

\*Spring Yearling for 2024!

**Sire of Lot 117:**

**Duckett Crush Tatoo-ET**  
3137052923 12/23 PTA +2035GTPI  
+2.90T +2.27UDC +.69FLC 99%R  
Crush X EX-93 Gold Chip

**LOT 118**

**Kar-Je Goldn Drems Oreo-ET**

**3-08 VG-86 VV++V**  
145012434 99%RHA-I  
Born 4/9/20

1-11 324 24570 3.7 920 3.0 743  
2-11 342 35868 3.7 1334 3.1 1100 RIP

3/11 test- 78 lbs 4.5%F 3.6%P

SCC 16,000

Fresh 4/5/23

Bred 8/31/23, Due 6/6/24 to

94HO18820 Addison\*RC

**Sire of Lot 118:**

**Heavenly Golden Dreams-ET**  
GBR642262 12/23 PTA +1785GTPI  
+1.62T +1.47UDC +.65FLC 99%R  
Goldwyn X EX-92 All-Am Durham

**Dam of Lots 115, 116, 117 & 118:**

**Kar-Je Shottle Orchid**

**12-04 EX-94,4E EEEEE** 141425858

2-02 325 29556 3.5 1031 2.9 852

3-02 348 33737 3.4 1154 2.9 974

4-03 293 35069 3.8 1338 2.8 987

5-03 365 39859 3.6 1436 3.0 1187

6-05 365 39089 3.6 1424 2.9 1114

7-09 353 37418 3.5 1324 2.9 1073

9-00 365 40003 3.7 1489 2.9 1166

LTD 336347 3.7 12351 2.9 9789

3/11 test- 72 lbs 4.4%F 3.4%P

Sire: Picston Shottle

\*Pictured w/ & sells as Lot 113

**2nd Dam:**

**Kar-Je Roy Olive**

**EX-90,2E EEVEE**

2-00 279 20500 2.6 541 3.2 649

2-11 305 26140 2.6 687 3.1 819

4-00 297 32090 2.9 922 3.9 959

5-00 305 33620 2.7 904 2.9 989

6-03 298 31200 3.2 1005 2.9 910

7-02 300 30450 2.9 883 2.9 869

8-02 329 34340 2.9 1002 2.9 1010

9-06 326 34560 3.0 1046 2.8 967

Lifetime 247700 2.9 7139 3.0 7341

**3rd Dam:**

**Kar-Je Cevis Rin**

**GP-83 VV+G+**

1-11 304 24880 3.3 821 3.2 802

2-11 305 26140 3.0 789 3.3 875

3-11 305 21990 3.5 770 3.4 750

5-02 275 28130 2.8 774 3.2 911

Lifetime 107260 3.1 3376 3.3 3553

**4th Dam:**

**Kar-Je Emerson BL Raven**

**GP-83 +V+V+**

3-00 303 26930 3.3 881 3.2 857

3-11 305 29530 3.2 932 3.3 973

Lifetime 118480 3.3 3908 3.2 3838

**LOT 119**

**Kar-Je Doc Oh-No**

145386171 99%RHA-I  
Born 3/18/22

Bred 9/27/23, Due 7/3/24 to

551HO03617 Altitude-RED (sexed)

**Sire: Woodcrest King Doc**

3132417775 12/23 PTA +1784GTPI  
+1571M +66F +53P +606NMS +3.4PL

+3.22T +2.13UDC +1.97FLC 99%R

Kingboy X VG-88 Mack

**Dam: Oreo (Sells as Lot 118)**

~ZUCK HOLSTEINS COMPLETE DISPERSAL~

## LOT 120

### Kar-Je Corvette Or-Ollie-ET

4-11 EX-90 VEVVE

144812246 100%RHA-NA

Born 1/26/19

2-00 326 33,560 2.8 937 2.7 921

3-00 365 43645 3.1 1360 2.9 1250

4-05 240 31655 2.8 882 2.6 833 RIP

3/11 test- 131 lbs 3.1%F 3.0%P

SCC 20,000

Fresh 7/16/23

Bred 11/23/23, Due 8/29/24 to

200HO10992 Sidekick

### Sonnek GC Corvette-ET

71391400 12/23 PTA +1928GTPI

+1.89T +.84UDC +1.28FLC 99%R

Gold Chip X EX-94,5E Damion

### Kar-Je Shottle Orchid

12-04 EX-94,4E EEEEE 141425858

2-02 325 29556 3.5 1031 2.9 852

3-02 348 33737 3.4 1154 2.9 974

4-03 293 35069 3.8 1338 2.8 987

5-03 365 39859 3.6 1436 3.0 1187

6-05 365 39089 3.6 1424 2.9 1114

7-09 353 37418 3.5 1324 2.9 1073

9-00 365 40003 3.7 1489 2.9 1166

LTD 336347 3.7 12351 2.9 9789

3/11 test- 72 lbs 4.4%F 3.4%P

Sire: Picston Shottle

\*Pictured w/ & sells as Lot 113

### 2nd Dam:

#### Kar-Je Roy Olive

EX-90,2E EEVVE

2-00 279 20500 2.6 541 3.2 649

2-11 305 26140 2.6 687 3.1 819

4-00 297 32090 2.9 922 3.9 959

5-00 305 33620 2.7 904 2.9 989

6-03 298 31200 3.2 1005 2.9 910

7-02 300 30450 2.9 883 2.9 869

8-02 329 34340 2.9 1002 2.9 1010

9-06 326 34560 3.0 1046 2.8 967

Lifetime 247700 2.9 7139 3.0 7341

### 3rd Dam:

#### Kar-Je Cevis Rin

GP-83 VV+G+

1-11 304 24880 3.3 821 3.2 802

2-11 305 26140 3.0 789 3.3 875

3-11 305 21990 3.5 770 3.4 750

5-02 275 28130 2.8 774 3.2 911

Lifetime 107260 3.1 3376 3.3 3553

### 4th Dam:

#### Kar-Je Emerson BL Raven

GP-83 +V+V+

3-00 303 26930 3.3 881 3.2 857

3-11 305 29530 3.2 932 3.3 973

Lifetime 118480 3.3 3908 3.2 3838

## LOT 121

### Kar-Je Diamondback Oh-Maybe

145386425 99%RHA-I

Born 2/22/22

1-11 47 3878 4.3 167 2.7 103 RIP

3/11 test- 98 lbs 3.6%F 2.6%P

SCC 57,000

Fresh 1/25/24

### Mr D Apple Diamondback\*RC

3013721049 12/23 PTA +1882GTPI

+2.56T +1.95UDC +1.41FLC 99%R

Doorman X EX-94,2E Talent

### Kar-Je Corvette Or-Ollie-ET

4-11 EX-90 VEVVE 144812246

2-00 326 33,560 2.8 937 2.7 921

3-00 365 43645 3.1 1360 2.9 1250

4-05 240 31655 2.8 882 2.6 833 RIP

3/11 test- 131 lbs 3.1%F 3.0%P

Sore: Sonnek GC Corvette-ET

\*She sells as Lot 120

### 2nd Dam:

#### Kar-Je Shottle Orchid

EX-94,4E EEEEE

2-02 325 29556 3.5 1031 2.9 852

3-02 348 33737 3.4 1154 2.9 974

4-03 293 35069 3.8 1338 2.8 987

5-03 365 39859 3.6 1436 3.0 1187

6-05 365 39089 3.6 1424 2.9 1114

7-09 353 37418 3.5 1324 2.9 1073

9-00 365 40003 3.7 1489 2.9 1166

LTD 336347 3.7 12351 2.9 9789

\*Pictured w/ & sells as Lot 113

### 3rd Dam:

#### Kar-Je Roy Olive

EX-90,2E EEVVE

4-00 297 32090 2.9 922 3.9 959

5-00 305 33620 2.7 904 2.9 989

6-03 298 31200 3.2 1005 2.9 910

7-02 300 30450 2.9 883 2.9 869

8-02 329 34340 2.9 1002 2.9 1010

9-06 326 34560 3.0 1046 2.8 967

Lifetime 247700 2.9 7139 3.0 7341

### 4th Dam:

#### Kar-Je Cevis Rin

GP-83 VV+G+

2-11 305 26140 3.0 789 3.3 875

5-02 275 28130 2.8 774 3.2 911

Lifetime 107260 3.1 3376 3.3 3553

### 5th Dam:

#### Kar-Je Emerson BL Raven

GP-83 +V+V+

3-11 305 29530 3.2 932 3.3 973

Lifetime 118480 3.3 3908 3.2 3838

## LOT 122

### Zuck Lustrous-PP Oceana\*PO

145643159 99%RHA-I

Born 1/26/24

Sire: Eskdale Lustrous-PP

3214540632 12/23 PTA +2717GTPI

+733M +.15% +70F +33P +1.1PL

+3.25T +2.61UDC +1.91FLC 81%R

Luster-P X EX-90 Splendid

Dam: OH-Maybe (Sells as Lot 121)

~ZUCK HOLSTEINS COMPLETE DISPERSAL~

LOT 123

Kar-Je Mogul Olline

8-00 EX-90 EE+EV

143670601 100%RHA-NA

Born 12/7/15

2-06 309 27020 4.0 1068 2.9 796

3-06 334 34437 3.4 1179 2.9 990

4-07 365 45538 3.5 1569 2.9 1335

5-10 311 36949 4.0 1478 2.9 1079

6-10 365 48356 4.0 1908 3.1 1479

8-00 82 7696 4.5 350 3.5 267 RIP

LTD 205481 3.8 7790 3.0 8141

3/11 test- 101 lbs 4.3%F 3.6%P

SCC 325,000

Fresh 12/21/23

Bred 2/28/24 to

151HO4461 Lustrous-PP

Mountfield SSI Dcy Mogul-ET

3006972816 12/23 PTA +2268GTPI

+428M +.09% +41F +13P -.2PL

+1.27T +2.06UDC +1.05FLC 99%R

Dorey X VG-88 DOM Marsh

Kar-Je Hero Olga

6-08 EX-91,2E EEVVE 142653027

2-01 358 29530 4.1 1209 3.5 1034

3-03 334 32650 4.3 1394 3.5 1141

4-04 301 31740 4.2 1326 3.3 1051

5-03 335 31360 4.3 1363 3.4 1073

6-04 316 34820 4.0 1392 3.3 1147

7-04 306 29690 4.5 1336 3.4 1000

Lifetime 189790 4.2 8020 3.4 6446

Sire: Siemers Toys Hero 9701-ET

2nd Dam:

Kar-Je Shottle Orchid

EX-94,4E EEEEE

2-02 325 29556 3.5 1031 2.9 852

3-02 348 33737 3.4 1154 2.9 974

4-03 293 35069 3.8 1338 2.8 987

5-03 365 39859 3.6 1436 3.0 1187

6-05 365 39089 3.6 1424 2.9 1114

7-09 353 37418 3.5 1324 2.9 1073

9-00 365 40003 3.7 1489 2.9 1166

LTD 336347 3.7 12351 2.9 9789

\*Pictured w/ & sells as Lot 113

3rd Dam:

Kar-Je Roy Olive

EX-90,2E EEVVE

4-00 297 32090 2.9 922 3.9 959

5-00 305 33620 2.7 904 2.9 989

6-03 298 31200 3.2 1005 2.9 910

7-02 300 30450 2.9 883 2.9 869

8-02 329 34340 2.9 1002 2.9 1010

9-06 326 34560 3.0 1046 2.8 967

Lifetime 247700 2.9 7139 3.0 7341

4th Dam:

Kar-Je Cevis Rin

GP-83 VV+G+

2-11 305 26140 3.0 789 3.3 875

5-02 275 28130 2.8 774 3.2 911

Lifetime 107260 3.1 3376 3.3 3553

5th Dam:

Kar-Je Emerson BL Raven

GP-83 +V+V+

3-11 305 29530 3.2 932 3.3 973

Lifetime 118480 3.3 3908 3.2 3838

LOT 124

Kar-Je G W Atwood Odelia

145317146 100%RHA-NA

Born 10/16/21

2-02 85 6896 4.1 282 2.8 192

3/11 test- 83 lbs 4.2%F 2.9%P

SCC 16,000

Fresh 12/18/23

Bred 3/7/24 to 7HO13839 Tatoo

Maple-Downs-I G W Atwood-ET

8956379C 12/23 PTA +1907GTPI

+2.92T +1.89UDC +2.05FLC 99%R

Goldwyn X EX-92 All-Am Durham

Kar-Je Mogul Olline

8-00 EX-90 EE+EV 143670601

2-06 309 27020 4.0 1068 2.9 796

3-06 334 34437 3.4 1179 2.9 990

4-07 365 45538 3.5 1569 2.9 1335

5-10 311 36949 4.0 1478 2.9 1079

6-10 365 48356 4.0 1908 3.1 1479

8-00 82 7696 4.5 350 3.5 267 RIP

LTD 205481 3.8 7790 3.0 8141

3/11 test- 101 lbs 4.3%F 3.6%P

Sire: Mountfield SSI Dcy Mogul-ET

\*She sells as Lot 123

2nd Dam:

Kar-Je Hero Olga

EX-91,2E EEVVE

2-01 358 29530 4.1 1209 3.5 1034

3-03 334 32650 4.3 1394 3.5 1141

4-04 301 31740 4.2 1326 3.3 1051

5-03 335 31360 4.3 1363 3.4 1073

6-04 316 34820 4.0 1392 3.3 1147

7-04 306 29690 4.5 1336 3.4 1000

Lifetime 189790 4.2 8020 3.4 6446

3rd Dam:

Kar-Je Shottle Orchid

EX-94,4E EEEEE

3-02 348 33737 3.4 1154 2.9 974

4-03 293 35069 3.8 1338 2.8 987

5-03 365 39859 3.6 1436 3.0 1187

6-05 365 39089 3.6 1424 2.9 1114

7-09 353 37418 3.5 1324 2.9 1073

9-00 365 40003 3.7 1489 2.9 1166

LTD 336347 3.7 12351 2.9 9789

\*Pictured w/ & sells as Lot 113

4th Dam:

Kar-Je Roy Olive

EX-90,2E EEVVE

6-03 298 31200 3.2 1005 2.9 910

8-02 329 34340 2.9 1002 2.9 1010

9-06 326 34560 3.0 1046 2.8 967

Lifetime 247700 2.9 7139 3.0 7341

5th Dam:

Kar-Je Cevis Rin

GP-83 VV+G+

5-02 275 28130 2.8 774 3.2 911

Lifetime 107260 3.1 3376 3.3 3553

6th Dam:

Kar-Je Emerson BL Raven

GP-83 +V+V+

3-11 305 29530 3.2 932 3.3 973

Lifetime 118480 3.3 3908 3.2 3838

~ZUCK HOLSTEINS COMPLETE DISPERSAL~

## LOT 125

### Kar-Je Jordy Ophelia-ET\*RC

3-10 VG-85 EV+++

145084828 99%RHA-I

Born 2/16/20

1-11 306 26758 3.7 996 2.9 784

2-11 331 36732 3.4 1264 3.1 1149

4-00 21 2297 4.2 96 3.2 74 RIP

3/11 test- 131 lbsd 3.8%F 2.8%P

SCC 13,000

Fresh 2/20/24

### Cycle McGucci Jordy-RED

3131666411 12/23 PTA +1687GTPI

+2.99T +2.24UDC +3.12FLC 99%R

McGucci X EX-90 Gold Chip

### Kar-Je Hero Olga

6-08 EX-91,2E EEVVE 142653027

2-01 358 29530 4.1 1209 3.5 1034

3-03 334 32650 4.3 1394 3.5 1141

4-04 301 31740 4.2 1326 3.3 1051

5-03 335 31360 4.3 1363 3.4 1073

6-04 316 34820 4.0 1392 3.3 1147

7-04 306 29690 4.5 1336 3.4 1000

Lifetime 189790 4.2 8020 3.4 6446

Sire: Siemers Toys Hero 9701-ET

### 2nd Dam:

#### Kar-Je Shottle Orchid

EX-94,4E EEEEE

2-02 325 29556 3.5 1031 2.9 852

3-02 348 33737 3.4 1154 2.9 974

4-03 293 35069 3.8 1338 2.8 987

5-03 365 39859 3.6 1436 3.0 1187

6-05 365 39089 3.6 1424 2.9 1114

7-09 353 37418 3.5 1324 2.9 1073

9-00 365 40003 3.7 1489 2.9 1166

LTD 336347 3.7 12351 2.9 9789

\*Pictured w/ & sells as Lot 113

### 3rd Dam:

#### Kar-Je Roy Olive

EX-90,2E EEVVE

4-00 297 32090 2.9 922 3.9 959

5-00 305 33620 2.7 904 2.9 989

6-03 298 31200 3.2 1005 2.9 910

7-02 300 30450 2.9 883 2.9 869

8-02 329 34340 2.9 1002 2.9 1010

9-06 326 34560 3.0 1046 2.8 967

Lifetime 247700 2.9 7139 3.0 7341

### 4th Dam:

#### Kar-Je Cevis Rin

GP-83 VV+G+

2-11 305 26140 3.0 789 3.3 875

5-02 275 28130 2.8 774 3.2 911

Lifetime 107260 3.1 3376 3.3 3553

### 5th Dam:

#### Kar-Je Emerson BL Raven

GP-83 +V+V+

3-11 305 29530 3.2 932 3.3 973

Lifetime 118480 3.3 3908 3.2 3838

## LOT 126 Embryos

\*Selling 1-#1 embryo sired by

Jordy. Conv. flush to sexed semen.

\*Embryos at Zuck's farm

(embryo is FULL sibling to Ophelia)

## LOT 127

### Kar-Je Applefree Oh-My\*RC

145402255 99%RHA-I

Born 1/26/22

Bred 7/10/23, Due 4/15/24 to

203HO01468 Delta

### Sire of Lot 127:

#### ST Gen RR Applefree-RED-ET

3132353140 12/23 PTA +2470GTPI

+479M +52F +19P +2.2PL 2.73SCS

+1.77T +1.25UDC +.63FLC 95%R

Revival-RED X VG-87 Delta

### Sire of Lot 128:

#### EDG Deman-ET

71494672 12/23 PTA +2314GTPI

+20% +45F +10% +19P 2.97SCS

+2.25T +1.83UDC +2.17FLC 98%R

Mogul X VG-87 DOM Atwood

### Dam of Lots 127 & 128:

#### Kar-Je Jordy Odelphia-ET\*RC

3-10 VG-85 EV+++ 145084828

1-11 306 26758 3.7 996 2.9 784

2-11 331 36732 3.4 1264 3.1 1149

4-00 21 2297 4.2 96 3.2 74 RIP

3/11 test- 131 lbsd 3.8%F 2.8%P

Sire: Cycle McGucci Jordy-RED

\*Sells as Lot 125

### 2nd Dam:

#### Kar-Je Hero Olga

EX-91,2E EEVVE

2-01 358 29530 4.1 1209 3.5 1034

3-03 334 32650 4.3 1394 3.5 1141

4-04 301 31740 4.2 1326 3.3 1051

5-03 335 31360 4.3 1363 3.4 1073

6-04 316 34820 4.0 1392 3.3 1147

7-04 306 29690 4.5 1336 3.4 1000

Lifetime 189790 4.2 8020 3.4 6446

### 3rd Dam:

#### Kar-Je Shottle Orchid

EX-94,4E EEEEE

3-02 348 33737 3.4 1154 2.9 974

4-03 293 35069 3.8 1338 2.8 987

5-03 365 39859 3.6 1436 3.0 1187

6-05 365 39089 3.6 1424 2.9 1114

7-09 353 37418 3.5 1324 2.9 1073

9-00 365 40003 3.7 1489 2.9 1166

LTD 336347 3.7 12351 2.9 9789

\*Pictured w/ & sells as Lot 113

### 4th Dam:

#### Kar-Je Roy Olive

EX-90,2E EEVVE

6-03 298 31200 3.2 1005 2.9 910

8-02 329 34340 2.9 1002 2.9 1010

9-06 326 34560 3.0 1046 2.8 967

Lifetime 247700 2.9 7139 3.0 7341

### 5th Dam:

#### Kar-Je Cevis Rin

GP-83 VV+G+

5-02 275 28130 2.8 774 3.2 911

Lifetime 107260 3.1 3376 3.3 3553

### 6th Dam:

#### Kar-Je Emerson BL Raven

GP-83 +V+V+

3-11 305 29530 3.2 932 3.3 973

Lifetime 118480 3.3 3908 3.2 3838

## LOT 128

### Zuck Deman Oats

145520564 99%RHA-I

Born 2/3/23



~ZUCK HOLSTEINS COMPLETE DISPERSAL~

# LOT 129

## Kar-Je Deman Oh-Yes

145386368 100%RHA-NA

Born 3/8/22

Fresh 3/17/24

### EDG Deman-ET

71494672 12/23 PTA +2314GTPI

+ .20% +45F +.10% +19P 2.97SCS

+2.25T +1.83UDC +2.17FLC 98%R

Mogul X VG-87 DOM Atwood

### Kar-Je Hero Olga

6-08 EX-91,2E EEVVE 142653027

2-01 358 29530 4.1 1209 3.5 1034

3-03 334 32650 4.3 1394 3.5 1141

4-04 301 31740 4.2 1326 3.3 1051

5-03 335 31360 4.3 1363 3.4 1073

6-04 316 34820 4.0 1392 3.3 1147

7-04 306 29690 4.5 1336 3.4 1000

Lifetime 189790 4.2 8020 3.4 6446

Sire: Siemers Toys Hero 9701-ET

### 2nd Dam:

#### Kar-Je Shottle Orchid

EX-94,4E EEEEE

2-02 325 29556 3.5 1031 2.9 852

3-02 348 33737 3.4 1154 2.9 974

4-03 293 35069 3.8 1338 2.8 987

5-03 365 39859 3.6 1436 3.0 1187

6-05 365 39089 3.6 1424 2.9 1114

7-09 353 37418 3.5 1324 2.9 1073

9-00 365 40003 3.7 1489 2.9 1166

LTD 336347 3.7 12351 2.9 9789

\*Pictured w/ & sells as Lot 113

### 3rd Dam:

#### Kar-Je Roy Olive

EX-90,2E EEVVE

4-00 297 32090 2.9 922 3.9 959

5-00 305 33620 2.7 904 2.9 989

6-03 298 31200 3.2 1005 2.9 910

7-02 300 30450 2.9 883 2.9 869

8-02 329 34340 2.9 1002 2.9 1010

9-06 326 34560 3.0 1046 2.8 967

Lifetime 247700 2.9 7139 3.0 7341

### 4th Dam:

#### Kar-Je Cevis Rin

GP-83 VV+G+

2-11 305 26140 3.0 789 3.3 875

5-02 275 28130 2.8 774 3.2 911

Lifetime 107260 3.1 3376 3.3 3553

### 5th Dam:

#### Kar-Je Emerson BL Raven

GP-83 +V+V+

3-11 305 29530 3.2 932 3.3 973

Lifetime 118480 3.3 3908 3.2 3838

# LOT 130

## Zuck Lambda Orphan

Born 3/17/24 \*Reg. pending

\*Spring calf for 2024!

### Sire: Farnear Delta-Lambda-ET

3125993715 12/23 PTA +2808GTPI

+1321M +50F +46P +711NMS +5.0PL

+2.74T +2.81UDC +1.01FLC 99%R

Delta X EX-91,2E Numero Uno

**Dam: Oh-Yes (Sells as Lot 129)**

# LOT 131

## Kar-Je Delta-Lambda Ocean

5-11 VG-88 EVG+E

144448676 100%RHA-NA

Born 1/13/18

2-01 338 31641 2.9 925 2.8 900

3-02 365 38754 3.0 1142 2.9 1114

4-04 311 36587 3.4 1234 2.8 1038

5-04 302 37960 3.4 1301 2.9 1109 RIP

3/11 test- 95 lbs 3.8%F 3.2%P

SCC 66,000

Fresh 5/15/23

Bred 9/21/23, Due 6/27/24 to

200HO10992 Sidekick

### Farnear Delta-Lambda-ET

3125993715 12/23 PTA +2808GTPI

+1321M +50F +46P +711NMS +5.0PL

+2.74T +2.81UDC +1.01FLC 99%R

Delta X EX-91,2E Numero Uno

### Kar-Je G W Atwood Orpha

2-02 GP-83 +V+++ 143670638

2-01 305 24690 3.4 845 3.0 743

Sire: Maple-Downs-I G W Atwood-ET

### 2nd Dam:

#### Kar-Je Shottle Orchid

EX-94,4E EEEEE

2-02 325 29556 3.5 1031 2.9 852

3-02 348 33737 3.4 1154 2.9 974

4-03 293 35069 3.8 1338 2.8 987

5-03 365 39859 3.6 1436 3.0 1187

6-05 365 39089 3.6 1424 2.9 1114

7-09 353 37418 3.5 1324 2.9 1073

9-00 365 40003 3.7 1489 2.9 1166

LTD 336347 3.7 12351 2.9 9789

\*Pictured w/ & sells as Lot 113

### 3rd Dam:

#### Kar-Je Roy Olive

EX-90,2E EEVVE

4-00 297 32090 2.9 922 3.9 959

5-00 305 33620 2.7 904 2.9 989

6-03 298 31200 3.2 1005 2.9 910

7-02 300 30450 2.9 883 2.9 869

8-02 329 34340 2.9 1002 2.9 1010

9-06 326 34560 3.0 1046 2.8 967

Lifetime 247700 2.9 7139 3.0 7341

### 4th Dam:

#### Kar-Je Cevis Rin

GP-83 VV+G+

2-11 305 26140 3.0 789 3.3 875

5-02 275 28130 2.8 774 3.2 911

Lifetime 107260 3.1 3376 3.3 3553

### 5th Dam:

#### Kar-Je Emerson BL Raven

GP-83 +V+V+

3-11 305 29530 3.2 932 3.3 973

Lifetime 118480 3.3 3908 3.2 3838

# LOT 132

## Kar-Je Defiant Opal

145421007 100%RHA-NA

Born 5/21/22

Bred 8-12-23, Due 5/18/24 to-

551HO04461 Lustrous-PP (sexed)

### Sire: Scientific B Defiant-ET\*RC

141123484 12/23 PTA +1651GTPI

+77M +2.59T +1.69UDC +.89FLC

Braxton X EX-92 DOM Goldwyn

**Dam: Ocean (Sells as Lot 131)**

~ZUCK HOLSTEINS COMPLETE DISPERSAL~

## LOT 133

### Kar-Je Altitude-R Omelet-ET\*RC

**3-06 GP-83 +++GV**

145109938 99%RHA-I

Born 6/30/20

1-11 365 29931 3.7 1116 3.2 967

3-02 179 18354 4.1 754 3.1 569 RIP

Last test- 95 lbs 4.3%F 3.4%P

SCC 38,000

**Fresh 9/15/23**

**Bred 3/10/24 to**

**94HO19526 Dream Big**

## LOT 134

### Zuck Showtime Odessa-RED

145623995 99%RHA-I

Born 9/15/23

*\*Fall calf for 2024!*

**Sire: Jacobs Showtime\*RC**

111576086 12/23 PTA +2442GTPI

+2.4% +65F +1.2% +31P

+2.65T +1.82UDC +1.57FLC 81%R

Excalibur X Shakira EX-97,2E All-Am

**Dam: Omelet (Sells as Lot 133)**

### Farnear Altitude-RED-ET

3128013348 12/23 PTA +2180GTPI

+121M +12F +13P +.0PL 2.9SCS

+2.99T +2.57UDC +1.42FLC 99%R

Arvis X EX-96,2E McCutchen

### Kar-Je Golden Dreams Ormsby

**8-07 EX-92,2E EEVVE** 143139616

2-00 305 24950 3.6 900 3.3 829

3-06 343 30390 3.8 1166 3.2 973

4-08 354 33930 3.5 1193 3.2 1090

5-09 330 35480 3.7 1309 3.3 1164

6-10 350 33170 3.8 1247 3.3 1108

8-00 343 31430 3.8 1264 3.5 1099

Lifetime 200270 3.7 7455 3.3 6653

Sire: Heavenly Golden Dreams-ET

### 2nd Dam:

#### Kar-Je Shottle Orchid

**EX-94,4E EEEEE**

2-02 325 29556 3.5 1031 2.9 852

3-02 348 33737 3.4 1154 2.9 974

4-03 293 35069 3.8 1338 2.8 987

5-03 365 39859 3.6 1436 3.0 1187

6-05 365 39089 3.6 1424 2.9 1114

7-09 353 37418 3.5 1324 2.9 1073

9-00 365 40003 3.7 1489 2.9 1166

LTD 336347 3.7 12351 2.9 9789

**\*Pictured w/ & sells as Lot 113**

### 3rd Dam:

#### Kar-Je Roy Olive

**EX-90,2E EEVVE**

4-00 297 32090 2.9 922 3.9 959

5-00 305 33620 2.7 904 2.9 989

6-03 298 31200 3.2 1005 2.9 910

7-02 300 30450 2.9 883 2.9 869

8-02 329 34340 2.9 1002 2.9 1010

9-06 326 34560 3.0 1046 2.8 967

Lifetime 247700 2.9 7139 3.0 7341

### 4th Dam:

#### Kar-Je Cevis Rin

**GP-83 VV+G+**

2-11 305 26140 3.0 789 3.3 875

5-02 275 28130 2.8 774 3.2 911

Lifetime 107260 3.1 3376 3.3 3553

### 5th Dam:

#### Kar-Je Emerson BL Raven

**GP-83 +V+V+**

3-11 305 29530 3.2 932 3.3 973

Lifetime 118480 3.3 3908 3.2 3838

## LOT 135

### Kar-Je Arstcrt Ornament-RED

145421052 99%RHA-I

Born 6/1/22

**Bred 8/17/23. Due 5/23/24 to**

**507HO12344 Rager-RED (sexed)**

### Luck-E Aristocrat-RED

3141305454 12/23 PTA +1846GTPI

+2.43T +1.46UDC +1.60FLC 99%R

Ammo-P X EX-94,2E McGucci

### Kar-Je Altitude-R Omelet-ET\*RC

**3-06 GP-83 +++GV** 145109938

1-11 365 29931 3.7 1116 3.2 967

3-02 179 18354 4.1 754 3.1 569 RIP

Last test- 95 lbs 4.3%F 3.4%P

Sire: Farnear Altitude-RED-ET

**\*She sells as Lot 133**

### 2nd Dam:

#### Kar-Je Golden Dreams Ormsby

**EX-92,2E EEVVE**

2-00 305 24950 3.6 900 3.3 829

3-06 343 30390 3.8 1166 3.2 973

4-08 354 33930 3.5 1193 3.2 1090

5-09 330 35480 3.7 1309 3.3 1164

6-10 350 33170 3.8 1247 3.3 1108

8-00 343 31430 3.8 1264 3.5 1099

Lifetime 200270 3.7 7455 3.3 6653

### 3rd Dam:

#### Kar-Je Shottle Orchid

**EX-94,4E EEEEE**

3-02 348 33737 3.4 1154 2.9 974

4-03 293 35069 3.8 1338 2.8 987

5-03 365 39859 3.6 1436 3.0 1187

6-05 365 39089 3.6 1424 2.9 1114

7-09 353 37418 3.5 1324 2.9 1073

9-00 365 40003 3.7 1489 2.9 1166

LTD 336347 3.7 12351 2.9 9789

**\*Pictured w/ & sells as Lot 113**

### 4th Dam:

#### Kar-Je Roy Olive

**EX-90,2E EEVVE**

6-03 298 31200 3.2 1005 2.9 910

8-02 329 34340 2.9 1002 2.9 1010

9-06 326 34560 3.0 1046 2.8 967

Lifetime 247700 2.9 7139 3.0 7341

### 5th Dam:

#### Kar-Je Cevis Rin

**GP-83 VV+G+**

5-02 275 28130 2.8 774 3.2 911

Lifetime 107260 3.1 3376 3.3 3553

### 6th Dam:

#### Kar-Je Emerson BL Raven

**GP-83 +V+V+**

3-11 305 29530 3.2 932 3.3 973

Lifetime 118480 3.3 3908 3.2 3838

**~ZUCK HOLSTEINS COMPLETE DISPERSAL~**

### LOT 136

**Kar-Je Altitude-R Orpha-ET\*RC**

**3-06 GP-84 +VV+V**

145081003 99%RHA-I

Born 6/16/20

1-11 292 23136 3.8 876 3.1 707

2-11 300 27456 3.6 1001 3.1 864 RIP

Last test- 75 lbs 4.2%F 3.5%P

SCC 152,000

**Fresh 5/17/23**

**Bred 9/7/23, Due 6/13/24 to**

**799HO52 Alpha\*RC**

**Farnear Altitude-RED-ET**

3128013348 12/23 PTA +2180GTPI

+121M +12F +13P +.0PL 2.95SCS

+2.99T +2.57UDC +1.42FLC 99%R

Arvis X EX-96,2E McCutchen

**Kar-Je Golden Dreams Ormsby**

**8-07 EX-92,2E EEVVE 143139616**

2-00 305 24950 3.6 900 3.3 829

3-06 343 30390 3.8 1166 3.2 973

4-08 354 33930 3.5 1193 3.2 1090

5-09 330 35480 3.7 1309 3.3 1164

6-10 350 33170 3.8 1247 3.3 1108

8-00 343 31430 3.8 1264 3.5 1099

Lifetime 200270 3.7 7455 3.3 6653

Sire: Heavenly Golden Dreams-ET

**2nd Dam:**

**Kar-Je Shottle Orchid**

**EX-94,4E EEEEE**

2-02 325 29556 3.5 1031 2.9 852

3-02 348 33737 3.4 1154 2.9 974

4-03 293 35069 3.8 1338 2.8 987

5-03 365 39859 3.6 1436 3.0 1187

6-05 365 39089 3.6 1424 2.9 1114

7-09 353 37418 3.5 1324 2.9 1073

9-00 365 40003 3.7 1489 2.9 1166

LTD 336347 3.7 12351 2.9 9789

**\*Pictured w/ & sells as Lot 113**

**3rd Dam:**

**Kar-Je Roy Olive**

**EX-90,2E EEVVE**

4-00 297 32090 2.9 922 3.9 959

5-00 305 33620 2.7 904 2.9 989

6-03 298 31200 3.2 1005 2.9 910

7-02 300 30450 2.9 883 2.9 869

8-02 329 34340 2.9 1002 2.9 1010

9-06 326 34560 3.0 1046 2.8 967

Lifetime 247700 2.9 7139 3.0 7341

**4th Dam:**

**Kar-Je Cevis Rin**

**GP-83 VV+G+**

2-11 305 26140 3.0 789 3.3 875

5-02 275 28130 2.8 774 3.2 911

Lifetime 107260 3.1 3376 3.3 3553

**5th Dam:**

**Kar-Je Emerson BL Raven**

**GP-83 +V+V+**

3-11 305 29530 3.2 932 3.3 973

Lifetime 118480 3.3 3908 3.2 3838

### LOT 137

**Zuck Dr Antidote Obey**

145560843 99%RHA-I

Born 5/17/23

**Sire: Luck-E Dr Antidote-ET\*RC**

3141305499 12/23 PTA +2467GTPI

+1.18% +48F +.09% +21P +1.4PL

+2.99T +2.18UDC +1.93FLC 86%R

King Doc X EX-94,2E McGucci

**Dam: Orpha (Sells as Lot 136)**

### LOT 138

**Kar-Je Delta-Lambda Oh-Joy**

145442842 99%RHA-I

Born 6/18/22

**Bred 11/15/23, Due 8/21/24 to**

**120HO4298 Lucas (reg.#145421100)**

(Sidekick X Kar-Je Mr A Lillie EX-94,2E)

**Sire of Lot 138:**

**Farnear Delta-Lambda-ET**

3125993715 12/23 PTA +2808GTPI

+1321M +50F +46P +711NMS +5.0PL

+2.74T +2.81UDC +1.01FLC 99%R

Delta X EX-91,2E Numero Uno

**Sire of Lot 139:**

**Kar-Je Pedro Diamond-ET**

144732698 12/23 PTA +1887PTPI

Pedro X EX-91 Shottle

**Dam of Lots 138 & 139:**

**Kar-Je Altitude-R Otter-ET\*RC**

**2-11 GP-83 ++GGV 145109947**

1-11 365 30720 3.4 1052 3.1 964

Sire: Farnear Altitude-RED-ET

**2nd Dam:**

**Kar-Je Golden Dreams Ormsby**

**EX-92,2E EEVVE**

2-00 305 24950 3.6 900 3.3 829

3-06 343 30390 3.8 1166 3.2 973

4-08 354 33930 3.5 1193 3.2 1090

5-09 330 35480 3.7 1309 3.3 1164

6-10 350 33170 3.8 1247 3.3 1108

8-00 343 31430 3.8 1264 3.5 1099

Lifetime 200270 3.7 7455 3.3 6653

**3rd Dam:**

**Kar-Je Shottle Orchid**

**EX-94,4E EEEEE**

3-02 348 33737 3.4 1154 2.9 974

4-03 293 35069 3.8 1338 2.8 987

5-03 365 39859 3.6 1436 3.0 1187

6-05 365 39089 3.6 1424 2.9 1114

7-09 353 37418 3.5 1324 2.9 1073

9-00 365 40003 3.7 1489 2.9 1166

LTD 336347 3.7 12351 2.9 9789

**\*Pictured w/ & sells as Lot 113**

**4th Dam:**

**Kar-Je Roy Olive**

**EX-90,2E EEVVE**

6-03 298 31200 3.2 1005 2.9 910

8-02 329 34340 2.9 1002 2.9 1010

9-06 326 34560 3.0 1046 2.8 967

Lifetime 247700 2.9 7139 3.0 7341

**5th Dam:**

**Kar-Je Cevis Rin**

**GP-83 VV+G+**

5-02 275 28130 2.8 774 3.2 911

Lifetime 107260 3.1 3376 3.3 3553

**6th Dam:**

**Kar-Je Emerson BL Raven**

**GP-83 +V+V+**

3-11 305 29530 3.2 932 3.3 973

Lifetime 118480 3.3 3908 3.2 3838

### LOT 139

**Zuck Diamond Olivet**

145629142 99%RHA-I

Born 10/21/23

~ZUCK HOLSTEINS COMPLETE DISPERSAL~

## LOT 140

### Kar-Je Jonah Oxygen

3-04 GP-84 +V+V+  
145085230 100%RHA-NA

Born 8/22/20

1-11 349 24564 4.3 1058 3.1 773

3-01 157 15524 4.5 698 3.0 460 RIP

3/11 test- 89 lbs 3.9%F 3.3%P

SCC 13,000

Fresh 10/7/23

Bred 3/1/24 to

7HO16104 Eye Candy

### Mt-Glen Adolph Jonah

70254583 12/23 PTA +1300GTPI

Adolph X VG-88 Outside

### Kar-Je Golden Dreams Ormsby

8-07 EX-92,2E EEVVE 143139616

2-00 305 24950 3.6 900 3.3 829

3-06 343 30390 3.8 1166 3.2 973

4-08 354 33930 3.5 1193 3.2 1090

5-09 330 35480 3.7 1309 3.3 1164

6-10 350 33170 3.8 1247 3.3 1108

8-00 343 31430 3.8 1264 3.5 1099

Lifetime 200270 3.7 7455 3.3 6653

Sire: Heavenly Golden Dreams-ET

### 2nd Dam:

#### Kar-Je Shottle Orchid

EX-94,4E EEEEE

2-02 325 29556 3.5 1031 2.9 852

3-02 348 33737 3.4 1154 2.9 974

4-03 293 35069 3.8 1338 2.8 987

5-03 365 39859 3.6 1436 3.0 1187

6-05 365 39089 3.6 1424 2.9 1114

7-09 353 37418 3.5 1324 2.9 1073

9-00 365 40003 3.7 1489 2.9 1166

LTD 336347 3.7 12351 2.9 9789

\*Pictured w/ & sells as Lot 113

### 3rd Dam:

#### Kar-Je Roy Olive

EX-90,2E EEVVE

4-00 297 32090 2.9 922 3.9 959

5-00 305 33620 2.7 904 2.9 989

6-03 298 31200 3.2 1005 2.9 910

7-02 300 30450 2.9 883 2.9 869

8-02 329 34340 2.9 1002 2.9 1010

9-06 326 34560 3.0 1046 2.8 967

Lifetime 247700 2.9 7139 3.0 7341

### 4th Dam:

#### Kar-Je Cevis Rin

GP-83 VV+G+

2-11 305 26140 3.0 789 3.3 875

5-02 275 28130 2.8 774 3.2 911

Lifetime 107260 3.1 3376 3.3 3553

### 5th Dam:

#### Kar-Je Emerson BL Raven

GP-83 +V+V+

3-11 305 29530 3.2 932 3.3 973

Lifetime 118480 3.3 3908 3.2 3838

## LOT 141

### Kar-Je Delta-Lambda Olivia

145460031 100%RHA-NA

Born 8/11/22

Bred 12/21/23, Due 9/26/24 to

551HO04461 Lustrous-PP (sexed)

Sire: Farnear Delta-Lambda-ET

3125993715 12/23 PTA +2808GTPI

+1321M +50F +46P +711NM\$ +5.0PL

+2.74T +2.81UDC +1.01FLC 99%R

Delta X EX-91,2E Numero Uno

Dam: Oxygen (Sells as Lot 140)

## LOT 142

### Kar-Je Shottle Ora

7-01 EX-90,2E EEEVE

143994307 100%RHA-NA

Born 11/5/16

2-00 365 30540 3.1 936 2.7 821

3-03 315 34085 2.8 940 2.7 917

4-03 344 40324 2.9 1177 2.8 1117

5-05 365 41248 3.1 1297 2.8 1168

6-07 271 33049 3.2 1071 2.8 941 RIP

LTD 180026 3.0 5447 2.8 4989

3/11 test- 104 lbs 3.6%F 3.2%P

SCC 33,000

Fresh 6/15/23

Bred 10/16/23, Due 7/22/24 to

799HO85 Logic-PP

### Picston Shottle-ET

GBR598172 12/23 PTA +1887GTPI

+109M +6F +.33T 99%R

Mtoto X Aerostar

### Kar-Je Roy Olive

10-01 EX-90,2E EEVVE 13937136

2-00 279 20500 2.6 541 3.2 649

2-11 305 26140 2.6 687 3.1 819

4-00 297 32090 2.9 922 3.9 959

5-00 305 33620 2.7 904 2.9 989

6-03 298 31200 3.2 1005 2.9 910

7-02 300 30450 2.9 883 2.9 869

8-02 329 34340 2.9 1002 2.9 1010

9-06 326 34560 3.0 1046 2.8 967

Lifetime 247700 2.9 7139 3.0 7341

Sire: Roylane Jordan-ET

### 2nd Dam:

#### Kar-Je Cevis Rin

GP-83 VV+G+

1-11 304 24880 3.3 821 3.2 802

2-11 305 26140 3.0 789 3.3 875

3-11 305 21990 3.5 770 3.4 750

5-02 275 28130 2.8 774 3.2 911

Lifetime 107260 3.1 3376 3.3 3553

### 3rd Dam:

#### Kar-Je Emerson BL Raven

GP-83 +V+V+

3-00 303 26930 3.3 881 3.2 857

3-11 305 29530 3.2 932 3.3 973

Lifetime 118480 3.3 3908 3.2 3838

### Full sister:

#### Kar-Je Shottle Orchid

EX-94,4E EEEEE

5-03 365 39859 3.6 1436 3.0 1187

6-05 365 39089 3.6 1424 2.9 1114

9-00 365 40003 3.7 1489 2.9 1166

LTD 336347 3.7 12351 2.9 9789

\*Pictured w/ & sells as Lot 113



~ZUCK HOLSTEINS COMPLETE DISPERSAL~

## LOT 143

### Kar-Je Deman Oh-Snap

145420967 100%RHA-NA

Born 4/5/22

Fresh 3/5/24

#### EDG Deman-ET

71494672 12/23 PTA +2314GTPI

+20% +45F +10% +19P 2.97SCS

+2.25T +1.83UDC +2.17FLC 98%R

Mogul X VG-87 DOM Atwood

#### Kar-Je Shottle Ora

7-01 EX-90,2E EEEVE 143994307

2-00 365 30540 3.1 936 2.7 821

3-03 315 34085 2.8 940 2.7 917

4-03 344 40324 2.9 1177 2.8 1117

5-05 365 41248 3.1 1297 2.8 1168

6-07 271 33049 3.2 1071 2.8 941 RIP

LTD 180026 3.0 5447 2.8 4989

3/11 test- 104 lbs 3.6%F 3.2%P

Sire: Picston Shottle-ET

\*She sells as Lot 142

#### Full sister:

Kar-Je Shottle Orchid

EX-94,4E EEEEE

5-03 365 39859 3.6 1436 3.0 1187

6-05 365 39089 3.6 1424 2.9 1114

9-00 365 40003 3.7 1489 2.9 1166

LTD 336347 3.7 12351 2.9 9789

\*Pictured w/ & sells as Lot 113

#### 2nd Dam:

Kar-Je Roy Olive

EX-90,2E EEEVE

2-00 279 20500 2.6 541 3.2 649

2-11 305 26140 2.6 687 3.1 819

4-00 297 32090 2.9 922 3.9 959

5-00 305 33620 2.7 904 2.9 989

6-03 298 31200 3.2 1005 2.9 910

7-02 300 30450 2.9 883 2.9 869

8-02 329 34340 2.9 1002 2.9 1010

9-06 326 34560 3.0 1046 2.8 967

Lifetime 247700 2.9 7139 3.0 7341

#### 3rd Dam:

Kar-Je Cevis Rin

GP-83 VV+G+

1-11 304 24880 3.3 821 3.2 802

2-11 305 26140 3.0 789 3.3 875

3-11 305 21990 3.5 770 3.4 750

5-02 275 28130 2.8 774 3.2 911

Lifetime 107260 3.1 3376 3.3 3553

#### 4th Dam:

Kar-Je Emerson BL Raven

GP-83 +V+V+

3-00 303 26930 3.3 881 3.2 857

3-11 305 29530 3.2 932 3.3 973

Lifetime 118480 3.3 3908 3.2 3838

## LOT 144

### Zuck Aristocrat-R Olympia\*RC

\*Reg. pending

Born 3/5/24

\*Spring calf for 2024!

Sire: Luck-E Aristocrat-RED

3141305454 12/23 PTA +1846GTPI

+2.43T +1.46UDC +1.60FLC 99%R

Ammo-P X EX-94,2E McGucci

Dam: Oh-Snap (Sells as Lot 143)

## LOT 145

### Kar-Je Diamondback Odette

3-10 GP-84 EV+++

144984844 99%RHA-I

Born 2/13/20

2-03 337 31169 3.6 1132 2.9 905

3-04 245 25809 3.8 993 3.3 843 RIP

3/11 test- 92 lbs 4.0%F 3.4%P

SCC 35,000

Fresh 7/11/23

Bred 3/10/24 to

151HO4461 Lustrous-PP

#### Mr D Apple Diamondback\*RC

3013721049 12/23 PTA +1882GTPI

+2.56T +1.95UDC +1.41FLC 99%R

Doorman X EX-94,2E Talent

#### Kar-Je Shottle Ora

7-01 EX-90,2E EEEVE 143994307

2-00 365 30540 3.1 936 2.7 821

3-03 315 34085 2.8 940 2.7 917

4-03 344 40324 2.9 1177 2.8 1117

5-05 365 41248 3.1 1297 2.8 1168

6-07 271 33049 3.2 1071 2.8 941 RIP

LTD 180026 3.0 5447 2.8 4989

3/11 test- 104 lbs 3.6%F 3.2%P

Sire: Picston Shottle-ET

\*She sells as Lot 142

#### Full sister:

Kar-Je Shottle Orchid

EX-94,4E EEEEE

5-03 365 39859 3.6 1436 3.0 1187

6-05 365 39089 3.6 1424 2.9 1114

9-00 365 40003 3.7 1489 2.9 1166

LTD 336347 3.7 12351 2.9 9789

\*Pictured w/ & sells as Lot 113

#### 2nd Dam:

Kar-Je Roy Olive

EX-90,2E EEEVE

2-00 279 20500 2.6 541 3.2 649

2-11 305 26140 2.6 687 3.1 819

4-00 297 32090 2.9 922 3.9 959

5-00 305 33620 2.7 904 2.9 989

6-03 298 31200 3.2 1005 2.9 910

7-02 300 30450 2.9 883 2.9 869

8-02 329 34340 2.9 1002 2.9 1010

9-06 326 34560 3.0 1046 2.8 967

Lifetime 247700 2.9 7139 3.0 7341

#### 3rd Dam:

Kar-Je Cevis Rin

GP-83 VV+G+

1-11 304 24880 3.3 821 3.2 802

2-11 305 26140 3.0 789 3.3 875

3-11 305 21990 3.5 770 3.4 750

5-02 275 28130 2.8 774 3.2 911

Lifetime 107260 3.1 3376 3.3 3553

#### 4th Dam:

Kar-Je Emerson BL Raven

GP-83 +V+V+

3-00 303 26930 3.3 881 3.2 857

3-11 305 29530 3.2 932 3.3 973

Lifetime 118480 3.3 3908 3.2 3838

## LOT 146

### Zuck Andidote Oakley-RED

145583345 99%RHA-I

Born 7/11/23

Sire: Luck-E Dr Antidote-ET\*RC

3141305499 12/23 PTA +2467GTPI

+1.18% +48F +.09% +21P +1.4PL

+2.99T +2.18UDC +1.93FLC 86%R

King Doc X EX-94,2E McGucci

Dam: Odette (Sells as Lot 145)

~ZUCK HOLSTEINS COMPLETE DISPERSAL~

## LOT 147

### Kar-Je Unix Oatmeal

145520630 99%RHA-I

Born 1/26/23

#### Croteau Lesperron Unix-ET

107567492C 12/23 PTA +2304GTPI

+690M +21F +13P +.9PL 2.98SCS

+2.17T +2.01UDC +.11FLC 99%R

Numero Uno X VG-85 Domain

#### Kar-Je Doc Onelly

**2-03 GP-81 ++G++** 145198097

1-11 236 19727 2.9 570 2.8 555

Sire: Woodcrest King Doc

#### 2nd Dam:

##### Kar-Je Shottle Ora

**EX-90,2E EEEVE**

2-00 365 30540 3.1 936 2.7 821

3-03 315 34085 2.8 940 2.7 917

4-03 344 40324 2.9 1177 2.8 1117

5-05 365 41248 3.1 1297 2.8 1168

6-07 271 33049 3.2 1071 2.8 941 RIP

LTD 180026 3.0 5447 2.8 4989

3/11 test- 104 lbs 3.6%F 3.2%P

**\*She sells as Lot 142**

#### Full sister:

##### Kar-Je Shottle Orchid EX-94,4E

9-00 365 40003 3.7 1489 2.9 1166

LTD 336347 3.7 12351 2.9 9789

**\*Pictured w/ & sells as Lot 113**

#### 3rd Dam:

##### Kar-Je Roy Olive

**EX-90,2E EEVEE**

4-00 297 32090 2.9 922 3.9 959

5-00 305 33620 2.7 904 2.9 989

6-03 298 31200 3.2 1005 2.9 910

7-02 300 30450 2.9 883 2.9 869

8-02 329 34340 2.9 1002 2.9 1010

9-06 326 34560 3.0 1046 2.8 967

Lifetime 247700 2.9 7139 3.0 7341

#### 4th Dam:

##### Kar-Je Cevis Rin

**GP-83 VV+G+**

2-11 305 26140 3.0 789 3.3 875

5-02 275 28130 2.8 774 3.2 911

Lifetime 107260 3.1 3376 3.3 3553

#### 5th Dam:

##### Kar-Je Emerson BL Raven

**GP-83 +V+V+**

3-11 305 29530 3.2 932 3.3 973

Lifetime 118480 3.3 3908 3.2 3838

## LOT 148

### Zuck Unix Zola

145623931 100%RHA-NA

Born 9/1/23

**\*Fall calf for 2024!**

#### Croteau Lesperron Unix-ET

107567492C 12/23 PTA +2304GTPI

+690M +21F +13P +.9PL 2.98SCS

+2.17T +2.01UDC +.11FLC 99%R

Numero Uno X VG-85 Domain

#### Zuck Corvette Ziva-ET

145295561

-Sold for dairy as beautiful 2yr-old!

Sire: Sonnek GC Corvette-ET

#### 2nd Dam: (Pictured w/ Lot 149)

##### Ocean-View Sanchez Zasha

**5-07 EX-93 EEEEE** 143384052

2-09 364 34840 4.8 1664 3.0 1057

3-09 279 27160 4.1 1124 3.1 842

5-03 293 28780 3.8 1084 3.2 914

**\*All-NY 4yr-old 2018**

**\*2nd 4yr-old N-E Spring Nat'l 2018**

**\*3rd 4yr-old, N-E Fall Nat'l 2018**

#### 3rd Dam:

##### Ocean-View Atwood Zandra-ET

**EX-93,2E EEEEE**

2-04 365 31410 4.5 1423 3.5 1103

3-09 365 34870 4.6 1608 3.5 1210

4-11 365 43000 4.2 1808 3.4 1461

6-03 365 48170 4.8 2318 3.2 1550

Lifetime 201750 4.7 9496 3.4 9603

#### 4th Dam:

##### Ocean-View O Man Zabrina

**EX-91,2E EEEEE GMD-DOM**

3-04 365 37070 4.1 1508 3.3 1237

5-01 365 37200 5.0 1877 3.2 1199

Lifetime 139330 4.6 6353 3.5 4872

#### 5th Dam:

##### Ocean-View Blitz Zabrina-ET

**VG-85 VVGVV**

4-00 365 39620 4.0 1567 3.1 1233

#### 6th Dam:

##### Ocean-View Mandel Zandra

**EX-95,2E EEEEE GMD-DOM**

3-09 365 37710 4.2 1597 3.5 1325

Lifetime 148270 4.6 6748 3.7 5433

**\*1st Sr 2yr-old, Int. Champion & Grand**

**Champ Bred & Owned W. Fall Nat'l 1998**

**\*1st Aged Cow W. Spring Nat'l 2002**

#### 7th Dam: Moore-Farms Sexy Zandra

**EX-92 EEEEE GMD-DOM**

3-08 365 36000 4.0 1422 3.3 1175

Lifetime 263670 3.8 10103 3.4 8977

#### 8th Dam: Moore-Farms Valiant Smurf

**EX-90 EEEV GMD-DOM**

7-08 334 31710 4.2 1331 3.4 1085

Lifetime 170890 4.4 7454 3.6 6075

#### 9th Dam:

##### Moore-Farms Snooty Elevation

**EX-91,2E EVEE**

5-08 330 20590 4.4 901 3.4 697

Lifetime 107780 4.1 4446 3.3 3545

#### 10th Dam:

##### Moore-Farms Fond Snoop-TW

**VG-86 +VVV**

Lifetime 124690 4.4 5458

~ZUCK HOLSTEINS COMPLETE DISPERSAL~



**Ocean-View Sanchez Zasha EX-93 EEEEE**

2-09 364 34840 4.8 1664 3.0 1057

(Dam of Lot 149 and 2nd Dam of Lots 148 & 150)

**LOT 149**

**Zuck Corvette Zion-ET**

145317119 100%RHA-NA

Born 10/18/21

2-00 128 10649 3.7 396 2.7 290 RIP

3/11 test- 95 lbs 3.7%F 2.8%P

SCC 174,000

**Fresh 11/5/23**

**Bred 1/17/24, Due 10/23/24 to**

**7HO14160 Luster-P**

**Sonnek GC Corvette-ET**

71391400 12/23 PTA +1928GTPI

+1.89T +.84UDC +1.28FLC 99%R

Gold Chip X EX-94,5E Damion

**Ocean-View Sanchez Zasha**

**5-07 EX-93 EEEEE 143384052**

2-09 364 34840 4.8 1664 3.0 1057

3-09 279 27160 4.1 1124 3.1 842

5-03 293 28780 3.8 1084 3.2 914

Sire: Gen-Mark Stmatic Sanchez

(Pictured above)

*\*All-NY 4yr-old 2018*

*\*2nd 4yr-old N-E Spring Nat'l 2018*

*\*3rd 4yr-old, N-E Fall Nat'l 2018*

**2nd Dam:**

**Ocean-View Atwood Zandra-ET  
EX-93,2E EEEEE**

2-04 365 31410 4.5 1423 3.5 1103

3-09 365 34870 4.6 1608 3.5 1210

4-11 365 43000 4.2 1808 3.4 1461

6-03 365 48170 4.8 2318 3.2 1550

7-04 296 28980 5.4 1564 3.4 933

Lifetime 201750 4.7 9496 3.4 9603

**3rd Dam:**

**Ocean-View O Man Zabrina**

**EX-91,2E EEEEE GMD-DOM**

3-04 365 37070 4.1 1508 3.3 1237

5-01 365 37200 5.0 1877 3.2 1199

Lifetime 139330 4.6 6353 3.5 4872

**4th Dam:**

**Ocean-View Blitz Zabrina-ET**

**VG-85 VVGVV**

4-00 365 39620 4.0 1567 3.1 1233

**5th Dam:**

**Ocean-View Mandel Zandra**

**EX-95,2E EEEEE GMD-DOM**

3-09 365 37710 4.2 1597 3.5 1325

Lifetime 148270 4.6 6748 3.7 5433

*\*1st Sr 2yr-old, Int. Champion & Grand*

*Champ Bred & Owned W. Fall Nat'l 1998*

*\*1st Aged Cow W. Spring Nat'l 2002*

**6th Dam: Moore-Farms Sexy Zandra**

**EX-92 EEEEE GMD-DOM**

3-08 365 36000 4.0 1422 3.3 1175

Lifetime 263670 3.8 10103 3.4 8977

**7th Dam: Moore-Farms Valiant Smurf**

**EX-90 EEEV GMD-DOM**

7-08 334 31710 4.2 1331 3.4 1085

Lifetime 170890 4.4 7454 3.6 6075

**8th Dam: Moore-Farms Snooty Elevation**

**EX-91,2E EEEE**

5-08 330 20590 4.4 901 3.4 697

Lifetime 107780 4.1 4446 3.3 3545

**9th Dam: Moore-Farms Fond Snoop-TW**

**VG-86 +VVV**

Lifetime 124690 4.4 5458

**LOT 150**

**Zuck Crushtime Zara**

145628187 99%RHA-I

Born 11/5/23

**Sire: Col DG Crushtime-ET**

3141305499 12/23 PTA +1859GTPI

+2.85T +2.10UDC +.45FLC 96%R

Crush X VG-87 Mogul

**Dam: Zion (Sells as Lot 149)**



~ZUCK HOLSTEINS COMPLETE DISPERSAL~



**Savage-Leigh Leola-ET EX-91 EEEVE**

2-02 31090 4.9 1513 3.4 1045  
(Descendants sell as Lots 151-177)

**LOT 151**

**Kar-Je Golden Dreams Lyndee**

**8-02 EX-94,2E EEEEE**

143361215 100%RHA-NA

Born 3/27/15

1-11 343 26769 4.1 1103 3.2 852

3-01 365 32313 4.0 1296 3.0 955

4-03 340 30043 4.1 1232 3.2 951

5-05 365 42075 4.0 1694 3.1 1287

6-11 365 40819 4.1 1683 3.1 1275

8-09 76 8700 3.5 303 2.6 229 RIP

LTD 209315 4.1 8589 3.1 6519

3/11 test- 128 lbs 3.5%F 2.9%P

SCC 348,000

**Fresh 12/27/23**

*\*Permanant boxstall cow*

**Heavenly Golden Dreams-ET**

GBR642262 12/23 PTA +1785GTPI

+1.62T +1.47UDC +.65FLC 99%R

Goldwyn X EX-92 All-Am Durham

**Kar-Je Alexander Lynn-ET**

**7-02 EX-92 EEEVE** 142429798

2-05 305 31820 3.9 1240 3.0 942

3-08 358 40090 3.7 1486 3.0 1217

4-11 305 38200 3.9 1496 3.0 1145

6-03 318 39060 4.0 1574 2.8 1094

7-04 305 36860 3.8 1402 3.0 1090

Lifetime 200920 3.9 7813 3.0 5970

Sire: Golden-Oaks ST Alexander-ET

**2nd Dam:**

**C-Haven Shittle Lilth-ET**

**EX-90 EEVVV**

2-06 305 31270 3.6 1131 3.0 948

4-00 305 35250 3.7 1313 3.0 1072

**3rd Dam: (Pictured above)**

**Savage-Leigh Leola-ET**

**EX-91 EEEVE**

2-02 365 31090 4.9 1513 3.4 1045

**\*Sold for \$70,000**

**Maternal sisters include:**

**Savage-Leigh Leona-ET EX-96,2E**

**\*Nom. All-Am 125,000 lb Cow 2013 & 2014**

**\*Res. All-Am 125,000 lb Cow 2012**

**\*Nom. All-Am & All-Can 5yr-old 2010**

**\*HHM All-American Jr 2yr-old 2007**

**Savage-Leigh Lavish-ET EX-94,2E**

4-04 365 40290 4.2 1711 3.1 1264

**\*All-MD 125,000lb cow 2011**

**\*Nom. All-Am Sr 2yr-old 2007**

**4th Dam: (Pictured w/ Lot 153)**

**Savage-Leigh Licorice-ET**

**EX-92 EEVEE GMD-DOM**

4-02 365 51220 4.3 2179 3.1 1596

**\*1st MD Milk & 2nd MD fat**

Lifetime 113740 4.4 4968 3.2 3643

**\*HM All-American 5yr-old 2006**

**5th Dam:**

**Savage-Leigh Bellwood Linda**

**EX-92,2E EEEEE GMD-DOM**

2-10 365 40240 5.8 2349 3.6 1434

Lifetime 126760 5.2 6576 3.4 4317

**\*Nom. Global Cow of the Year 2005**

**\*Nom. All-American Jr 3yr-old 1999**

**6th Dam: Savage-Leigh Star Linda-ET**

**VG-87, EX-MS GMD**

2-02 365 30980 4.0 1236 3.1 952

**7th Dam: Savage-Leigh Glenview Linda**

**EX-90 GMD**

6-08 365 41820 4.6 1936 3.0 1247

Lifetime 150300 4.4 6636 3.2 4813

**LOT 152**

**Zuck Unix Libby**

145643092 100%RHA-NA

Born 12/27/23

**Sire: Croteau Lesperron Unix-ET**

107567492C 12/23 PTA +2304GTPI

+690M +21F +13P +.9PL 2.98SCS

+2.17T +2.01UDC +.11FLC 99%R

Numero Uno X VG-85 Domain

**Dam: Lyndee (Sells as Lot 151)**



~ZUCK HOLSTEINS COMPLETE DISPERSAL~



**Savage-Leigh Licorice-ET EX-92 EEVVE GMD-DOM**

*\*HM All-American 5yr-old 2006*  
(Descendants sell as Lots 151-177)

**LOT 153**

**Kar-Je Crush Tornado-TW**

**3-03 VG-86 EV+VV**

145085249 99%RHA-I

Born 9/1/20

1-10 315 25408 3.3 833 2.9 734

2-11 203 18113 3.2 571 2.9 517 RIP

3/11 test- 86 lbs 3.1%F 3.0%P

SCC 38,000

**Fresh 8/22/23**

**Bred 3/14/24 to**

**151HO4461 Lustrous-PP**

**Maverick Crush**

12042760C 12/23 PTA +2052GTPI

+2.44T +1.56UDC +1.21FLC 99%R

Doorman X VG Numero Uno

**Kar-Je Golden Dreams Lyndee**

**8-02 EX-94,2E EEEEE 143361215**

1-11 343 26769 4.1 1103 3.2 852

3-01 365 32313 4.0 1296 3.0 955

4-03 340 30043 4.1 1232 3.2 951

5-05 365 42075 4.0 1694 3.1 1287

6-11 365 40819 4.1 1683 3.1 1275

8-09 76 8700 3.5 303 2.6 229 RIP

LTD 209315 4.1 8589 3.1 6519

3/11 test- 128 lbs 3.5%F 2.9%P

Sire: Maverick Crush

**\*She sells as Lot 151**

**LOT 154**

**Kar-Je Chief Tonya**

145442936 99%RHA-I

Born 7/31/22

**Bred 12/4/23, Due 9/9/24 to**

**120HO4298 Lucas (reg.#145421100)**

**Sire: Stantons Chief-ET**

3129015989 12/23 PTA +2240GTPI

+783M +5F +19P +.8PL 2.72SCS

+2.01T +2.20UDC +.23FLC 98%R

High Octane X VG-85 Numero Uno

**Dam: Tornado (Sells as Lot 153)**

**LOT 155**

**Zuck Warrior Thea\*RC**

145623904 99%RHA-I

Born 12/27/23

**Sire: Mr Blondin Warrior-RED-ET**

3139655530 12/23 PTA +1702GTPI

+2.85T +1.45UDC +1.27FLC 99%R

Avalanche X VG-85 Doorman

**Dam: Tornado (Sells as Lot 153)**

**2nd Dam: Kar-Je Alexander Lynn-ET**  
**EX-92 EEVVE**

2-05 305 31820 3.9 1240 3.0 942

3-08 358 40090 3.7 1486 3.0 1217

4-11 305 38200 3.9 1496 3.0 1145

6-03 318 39060 4.0 1574 2.8 1094

7-04 305 36860 3.8 1402 3.0 1090

Lifetime 200920 3.9 7813 3.0 5970

**3rd Dam: C-Haven Shttle Lilth-ET**

**EX-90 EEVVV**

2-06 305 31270 3.6 1131 3.0 948

4-00 305 35250 3.7 1313 3.0 1072

**4th Dam: (Pictured w/ Lot 151)**

**Savage-Leigh Leola-ET**

**EX-91 EEVVE**

2-02 365 31090 4.9 1513 3.4 1045

**\*Sold for \$70,000**

**Maternal sisters include:**

**Savage-Leigh Leona-ET EX-96,2E**

*\*Nom. All-Am 125,000 lb Cow 2013 & 2014*

*\*Res. All-Am 125,000 lb Cow 2012*

*\*Nom. All-Am & All-Can 5yr-old 2010*

*\*HHM All-American Jr 2yr-old 2007*

**Savage-Leigh Lavish-ET EX-94,2E**

*\*All-MD 125,000lb cow 2011*

*\*Nom. All-Am Sr 2yr-old 2007*

**5th Dam: (Pictured above)**

**Savage-Leigh Licorice-ET**

**EX-92 EEVVE GMD-DOM**

4-02 365 51220 4.3 2179 3.1 1596

\*1st MD Milk & 2nd MD fat

Lifetime 113740 4.4 4968 3.2 3643

*\*HM All-American 5yr-old 2006*

**6th Dam: Savage-Leigh Bellwood Linda**

**EX-92,2E EEEEE GMD-DOM**

2-10 365 40240 5.8 2349 3.6 1434

Lifetime 126760 5.2 6576 3.4 4317

*\*Nom. Global Cow of the Year 2005*

*\*Nom. All-American Jr 3yr-old 1999*

**7th Dam: Savage-Leigh Star Linda-ET**

**VG-87, EX-MS GMD**

2-02 365 30980 4.0 1236 3.1 952

**8th Dam: Savage-Leigh Glenview Linda**

**EX-90 GMD**

6-08 365 41820 4.6 1936 3.0 1247

Lifetime 150300 4.4 6636 3.2 4813

~ZUCK HOLSTEINS COMPLETE DISPERSAL~

## LOT 156

### Kar-Je Awesome Tassel\*RC

4-00 VG-85 ++VVV

144821596 99%RHA-I

Born 5/25/19

2-00 365 31641 3.6 1137 2.8 899

3-06 320 33396 3.4 1140 2.7 917

4-07 78 9672 4.0 391 2.6 247 RIP

3/11 test- 131 lbs 3.5%F 2.8%P

SCC 13,000

Fresh 12/25/23

Bred 3/1/24 to

54HO1011 Yeti

### Luck-E Awesome-RED-ET

72186769 12/23 PTA +1493GTPI

+2.11T +2.77UDC +.78FLC 99%R

Absolute-RED X EX-94 Advent-RED

### Kar-Je Blake Lulu

4-05 VG-88 EEV+E 144154841

2-02 363 30098 3.5 1058 2.9 858

3-04 365 36769 3.6 1316 2.9 1075

Sire: Walnutlawn Blake-ET

### 2nd Dam:

Kar-Je Golden Dreams Lyndee

EX-94,2E EEEEE

1-11 343 26769 4.1 1103 3.2 852

3-01 365 32313 4.0 1296 3.0 955

4-03 340 30043 4.1 1232 3.2 951

5-05 365 42075 4.0 1694 3.1 1287

6-11 365 40819 4.1 1683 3.1 1275

LTD 209315 4.1 8589 3.1 6519

\*She sells as Lot 151

### 3rd Dam: Kar-Je Alexander Lynn-ET

EX-92 EEEVE

3-08 358 40090 3.7 1486 3.0 1217

4-11 305 38200 3.9 1496 3.0 1145

6-03 318 39060 4.0 1574 2.8 1094

Lifetime 200920 3.9 7813 3.0 5970

### 4th Dam: C-Haven Shttle Lilth-ET

EX-90 EEVVV

2-06 305 31270 3.6 1131 3.0 948

4-00 305 35250 3.7 1313 3.0 1072

### 5th Dam: (Pictured w/ Lot 151)

Savage-Leigh Leola-ET

EX-91 EEEVE

2-02 365 31090 4.9 1513 3.4 1045

\*Sold for \$70,000

### Maternal sisters include:

Savage-Leigh Leona-ET EX-96,2E

\*Nom. All-Am 125,000 lb Cow 2013 & 2014

\*Res. All-Am 125,000 lb Cow 2012

\*Nom. All-Am & All-Can 5yr-old 2010

\*HHM All-American Jr 2yr-old 2007

Savage-Leigh Lavish-ET EX-94,2E

\*All-MD 125,000lb cow 2011

\*Nom. All-Am Sr 2yr-old 2007

### 6th Dam: (Pictured w/ Lot 153)

Savage-Leigh Licorice-ET

EX-92 EEVEE GMD-DOM

4-02 365 51220 4.3 2179 3.1 1596

\*1st MD Milk & 2nd MD fat

Lifetime 113740 4.4 4968 3.2 3643

\*HM All-American 5yr-old 2006

## LOT 157

### Zuck Warrior Trinity\*RC

145643065 99%RHA-I

Born 12/25/23

Sire: Mr Blondin Warrior-RED-ET

3139655530 12/23 PTA +1702GTPI

+2.85T +1.45UDC +1.27FLC 99%R

Avalanche X VG-85 Doorman

Dam: Tassel (Sells as Lot 156)

### 7th Dam: Savage-Leigh Bellwood Linda

EX-92,2E EEEEE GMD-DOM

2-10 365 40240 5.8 2349 3.6 1434

Lifetime 126760 5.2 6576 3.4 4317

\*Nom. Global Cow of the Year 2005

\*Nom. All-American Jr 3yr-old 1999

### 8th Dam: Savage-Leigh Star Linda-ET

VG-87, EX-MS GMD

2-02 365 30980 4.0 1236 3.1 952

### 9th Dam: Savage-Leigh Glenview Linda

EX-90 GMD

6-08 365 41820 4.6 1936 3.0 1247

Lifetime 150300 4.4 6636 3.2 4813

## LOT 158

### Kar-Je Aristocrat Toni-RED

3-02 VG-88 EVEVV

145110093 99%RHA-I

Born 10/15/20

2-05 306 28205 3.5 994 3.0 847

Last lactation avg. SCC 44,000

\*DRY COW\*

Bred 6/23/23, Due 3/29/24 to

7HO12016 Malone-RED

### Luck-E Aristocrat-RED

3141305454 12/23 PTA +1846GTPI

+2.43T +1.46UDC +1.60FLC 99%R

Ammo-P X EX-94,2E McGucci

### Kar-Je Moses Light-RED

5-01 VG-86 VVV+V 144154917

2-06 298 23231 3.7 859 3.1 718

3-07 295 26537 3.8 1007 3.1 821

4-08 360 32236 3.9 1265 3.2 1030

Sire: Milk&Honey Destry Moses-RED

### 8th Dam: Savage-Leigh Star Linda-ET

VG-87, EX-MS GMD

2-02 365 30980 4.0 1236 3.1 952

### 9th Dam: Savage-Leigh Glenview Linda

EX-90 GMD

6-08 365 41820 4.6 1936 3.0 1247

Lifetime 150300 4.4 6636 3.2 4813

### 2nd Dam:

Kar-Je Absolute Lizbeth-ET\*RC

EX-93,2E EEEEE

2-02 334 26140 4.1 1075 3.5 856

3-05 305 26320 3.9 1039 3.2 846

5-00 275 29920 4.0 1200 3.2 957

6-00 344 32060 3.6 1154 3.3 1068

7-02 365 31420 4.0 1254 3.5 1097

Lifetime 150090 3.9 5893 3.4 5049

### 3rd Dam: Kar-Je Destry Liz-ET

VG-86 EV+V

3-02 319 27060 4.0 1089 3.3 900

### 4th Dam: C-Haven Shttle Lilth-ET

EX-90 EEVVV

2-06 305 31270 3.6 1131 3.0 948

4-00 305 35250 3.7 1313 3.0 1072

### 5th Dam: (Pictured w/ Lot 151)

Savage-Leigh Leola-ET

EX-91 EEEVE

2-02 365 31090 4.9 1513 3.4 1045

\*Sold for \$70,000

### Maternal sisters include:

Savage-Leigh Leona-ET EX-96,2E

\*Nom. All-Am 125,000 lb Cow 2013 & 2014

\*Res. All-Am 125,000 lb Cow 2012

\*Nom. All-Am & All-Can 5yr-old 2010

\*HHM All-American Jr 2yr-old 2007

Savage-Leigh Lavish-ET EX-94,2E

\*All-MD 125,000lb cow 2011

\*Nom. All-Am Sr 2yr-old 2007

### 6th Dam: (Pictured w/ Lot 153)

Savage-Leigh Licorice-ET

EX-92 EEVEE GMD-DOM

4-02 365 51220 4.3 2179 3.1 1596

\*1st MD Milk & 2nd MD fat

Lifetime 113740 4.4 4968 3.2 3643

\*HM All-American 5yr-old 2006

### 7th Dam: Savage-Leigh Bellwood Linda

EX-92,2E EEEEE GMD-DOM

2-10 365 40240 5.8 2349 3.6 1434

Lifetime 126760 5.2 6576 3.4 4317

\*Nom. Global Cow of the Year 2005

\*Nom. All-American Jr 3yr-old 1999

~ZUCK HOLSTEINS COMPLETE DISPERSAL~

# LOT 159

## Kar-Je Jacot Lucy-RED

2-01 GP-83 +++++  
 145317203 99%RHA-I  
 Born 11/9/21  
 1-10 185 17268 3.5 606 2.8 477 RIP  
 3/11 test- 81 lbs 4.0%F 3.1%P  
 SCC 23,000  
 Fresh 9/9/23  
 Bred 3/7/24 to  
 120HO3397 Fire-RED-PP

### FG Jacot-RED-ET

FRA8541048789 12/23 PTA +1852G  
 +107M +2.21T +1.92UDC +.46FLC  
 Sympatico X EX-92 Lauthority

### Kar-Je Moses Light-RED

5-01 VG-86 VVV+V 144154917  
 2-06 298 23231 3.7 859 3.1 718  
 3-07 295 26537 3.8 1007 3.1 821  
 4-08 360 32236 3.9 1265 3.2 1030  
 Sire: Milk&Honey Destry Moses-RED

### 2nd Dam:

Kar-Je Absolute Lizbeth-ET\*RC  
 EX-93,2E EEEEE  
 2-02 334 26140 4.1 1075 3.5 856  
 3-05 305 26320 3.9 1039 3.2 846  
 5-00 275 29920 4.0 1200 3.2 957  
 6-00 344 32060 3.6 1154 3.3 1068  
 7-02 365 31420 4.0 1254 3.5 1097  
 Lifetime 150090 3.9 5893 3.4 5049

### 3rd Dam: Kar-Je Destry Liz-ET VG-86 EV++V

3-02 319 27060 4.0 1089 3.3 900

### 4th Dam: C-Haven Shttle Lilth-ET EX-90 EEVVV

2-06 305 31270 3.6 1131 3.0 948  
 4-00 305 35250 3.7 1313 3.0 1072

### 5th Dam: (Pictured w/ Lot 151) Savage-Leigh Leola-ET EX-91 EEEVE

2-02 365 31090 4.9 1513 3.4 1045  
 \*Sold for \$70,000

### Maternal sisters include:

Savage-Leigh Leona-ET EX-96,2E  
 \*Nom. All-Am 125,000 lb Cow 2013 & 2014  
 \*Res. All-Am 125,000 lb Cow 2012  
 \*Nom. All-Am & All-Can 5yr-old 2010  
 \*HHM All-American Jr 2yr-old 2007  
 Savage-Leigh Lavish-ET EX-94,2E  
 \*All-MD 125,000lb cow 2011  
 \*Nom. All-Am Sr 2yr-old 2007

### 6th Dam: (Pictured w/ Lot 153) Savage-Leigh Licorice-ET EX-92 EEVEE GMD-DOM

4-02 365 51220 4.3 2179 3.1 1596  
 \*1st MD Milk & 2nd MD fat  
 Lifetime 113740 4.4 4968 3.2 3643  
 \*HM All-American 5yr-old 2006

### 7th Dam: Savage-Leigh Bellwood Linda EX-92,2E EEEEE GMD-DOM

2-10 365 40240 5.8 2349 3.6 1434  
 Lifetime 126760 5.2 6576 3.4 4317  
 \*Nom. Global Cow of the Year 2005  
 \*Nom. All-American Jr 3yr-old 1999

# LOT 160

## Kar-Je Willows Lavender-RED\*PO

145623977 99%RHA-I  
 Born 9/9/23  
 Sire: Blondin Willows-RED-ET  
 111633735C 12/23 PTA +2199GTPI  
 +597M +10F +8P +.3PL 2.90SCS  
 Mirand X VG-85 Doorman  
 Dam: Lucy-RED (Sells as Lot 159)

### 8th Dam: Savage-Leigh Star Linda-ET VG-87, EX-MS GMD

2-02 365 30980 4.0 1236 3.1 952

### 9th Dam: Savage-Leigh Glenview Linda EX-90 GMD

6-08 365 41820 4.6 1936 3.0 1247  
 Lifetime 150300 4.4 6636 3.2 4813

# LOT 161

## Kar-Je Absolute-R Tasty-ET\*RC

2-04 GP-83 ++V++  
 145206402 100%RHA-NA  
 Born 1/31/21  
 2-00 365 27816 3.6 994 3.3 909 RIP  
 3/11 test- 48 lbs 4.9%F 3.9%P  
 SCC 25,000  
 Fresh 2/6/23  
 Bred 10/12/23, Due 7/18/24 to  
 203HO1468 Delta

### Apples Absolute-RED-ET

139358472 12/23 PTA +1570GTPI  
 +2.36T +2.54UDC +1.74FLC 99%R  
 Talent X Apple EX-96,4E All-Am

### Kar-Je Destry Liz-ET

3-06 VG-86 EV++V 142274343  
 2-01 299 24470 3.9 962 3.2 795  
 3-02 319 27060 4.0 1089 3.3 900  
 Sire: Scientific Destry-ET\*RC

### 2nd Dam:

C-Haven Shttle Lilth-ET  
 EX-90 EEVVV  
 2-06 305 31270 3.6 1131 3.0 948  
 4-00 305 35250 3.7 1313 3.0 1072

### 3rd Dam: (Pictured w/ Lot 151) Savage-Leigh Leola-ET EX-91 EEEVE

2-02 365 31090 4.9 1513 3.4 1045  
 \*Sold for \$70,000

### Maternal sisters include:

Savage-Leigh Leona-ET EX-96,2E  
 \*Nom. All-Am 125,000 lb Cow 2013 & 2014  
 \*Res. All-Am 125,000 lb Cow 2012  
 \*Nom. All-Am & All-Can 5yr-old 2010  
 \*HHM All-American Jr 2yr-old 2007  
 Savage-Leigh Lavish-ET EX-94,2E  
 4-04 365 40290 4.2 1711 3.1 1264  
 \*All-MD 125,000lb cow 2011  
 \*Nom. All-Am Sr 2yr-old 2007

### 4th Dam: (Pictured w/ Lot 153) Savage-Leigh Licorice-ET EX-92 EEVEE GMD-DOM

4-02 365 51220 4.3 2179 3.1 1596  
 \*1st MD Milk & 2nd MD fat  
 Lifetime 113740 4.4 4968 3.2 3643  
 \*HM All-American 5yr-old 2006

### 5th Dam:

Savage-Leigh Bellwood Linda  
 EX-92,2E EEEEE GMD-DOM  
 2-10 365 40240 5.8 2349 3.6 1434  
 Lifetime 126760 5.2 6576 3.4 4317  
 \*Nom. Global Cow of the Year 2005  
 \*Nom. All-American Jr 3yr-old 1999

### 6th Dam: Savage-Leigh Star Linda-ET VG-87, EX-MS GMD

2-02 365 30980 4.0 1236 3.1 952

### 7th Dam: Savage-Leigh Glenview Linda EX-90 GMD

6-08 365 41820 4.6 1936 3.0 1247  
 Lifetime 150300 4.4 6636 3.2 4813

# LOT 162

## Kar-Je Lambda Topsy

145520573 100%RHA-NA  
 Born 2/6/23  
 Sire: Farnear Delta-Lambda-ET  
 3125993715 12/23 PTA +2808GTPI  
 +1321M +50F +46P +711NMS +5.0PL  
 +2.74T +2.81UDC +1.01FLC 99%R  
 Delta X EX-91,2E Numero Uno  
 Dam: Tasty (Sells as Lot 161)



~ZUCK HOLSTEINS COMPLETE DISPERSAL~

## LOT 163

### Kar-Je Absolute-R Taylor-ET\*RC

4-00 EX-91 VEEEEE

144955198 100%RHA-NA

Born 12/23/19

2-01 365 29 344 3.5 1022 3.4 997

3-09 156 17 169 4.3 732 3.2 553 RIP

3/11 test- 98 lbs 5.0%F 3.7%P

SCC 115,000

Fresh 10/8/23

Bred 3/21/24 to

151HO4461 Lustrous-PP

### Apples Absolute-RED-ET

139358472 12/23 PTA +1570GTPI

+2.36T +2.54UDC +1.74FLC 99%R

Talent X Apple EX-96,4E All-Am

### Kar-Je Destry Liz-ET

3-06 VG-86 EV++V 142274343

2-01 299 24470 3.9 962 3.2 795

3-02 319 27060 4.0 1089 3.3 900

Sire: Scientific Destry-ET\*RC

#### 2nd Dam:

C-Haven Shttle Lilth-ET

EX-90 EEVVV

2-06 305 31270 3.6 1131 3.0 948

4-00 305 35250 3.7 1313 3.0 1072

#### 3rd Dam: (Pictured w/ Lot 151)

Savage-Leigh Leola-ET

EX-91 EEEVE

2-02 365 31090 4.9 1513 3.4 1045

\*Sold for \$70,000

#### Maternal sisters include:

Savage-Leigh Leona-ET EX-96,2E

\*Nom. All-Am 125,000 lb Cow 2013 & 2014

\*Res. All-Am 125,000 lb Cow 2012

\*Nom. All-Am & All-Can 5yr-old 2010

\*HHM All-American Jr 2yr-old 2007

Savage-Leigh Lavish-ET EX-94,2E

4-04 365 40290 4.2 1711 3.1 1264

\*All-MD 125,000lb cow 2011

\*Nom. All-Am Sr 2yr-old 2007

#### 4th Dam: (Pictured w/ Lot 153)

Savage-Leigh Licorice-ET

EX-92 EEVVE GMD-DOM

4-02 365 51220 4.3 2179 3.1 1596

\*1st MD Milk & 2nd MD fat

Lifetime 113740 4.4 4968 3.2 3643

\*HM All-American 5yr-old 2006

#### 5th Dam:

Savage-Leigh Bellwood Linda

EX-92,2E EEEEE GMD-DOM

2-10 365 40240 5.8 2349 3.6 1434

Lifetime 126760 5.2 6576 3.4 4317

\*Nom. Global Cow of the Year 2005

\*Nom. All-American Jr 3yr-old 1999

#### 6th Dam: Savage-Leigh Star Linda-ET

VG-87, EX-MS GMD

2-02 365 30980 4.0 1236 3.1 952

#### 7th Dam: Savage-Leigh Glenview Linda

EX-90 GMD

6-08 365 41820 4.6 1936 3.0 1247

Lifetime 150300 4.4 6636 3.2 4813

## LOT 164

### Kar-Je Rager Tulip-RED

145386452 99%RHA-I

Born 2/18/22

1-11 40 2509 4.3 109 3.3 82 RIP

3/11 test- 81 lbs 3.7%F 2.9%P

SCC 13,000

Fresh 2/1/24

### Ri-Val-Re Rager-RED-ET

72353457 12/23 PTA +2611GTPI

+889M +49F +36P +605NMS +4.9PL

+1.74T +.76UDC +1.40FLC 99%R

Relief-P X VG-88 DOM Observer

### Kar-Je Absolute-R Taylor-ET\*RC

4-00 EX-91 VEEEEE 144955198

2-01 365 29 344 3.5 1022 3.4 997

3-09 156 17 169 4.3 732 3.2 553 RIP

3/11 test- 98 lbs 5.0%F 3.7%P

Sire: Apples Absolute-RED-ET

\*She sells as Lot 163

#### 2nd Dam: Kar-Je Destry Liz-ET

VG-86 EV++V

2-01 299 24470 3.9 961 3.2 795

3-02 319 27060 4.0 1089 3.3 900

#### 3rd Dam: C-Haven Shttle Lilth-ET

EX-90 EEVVV

2-06 305 31270 3.6 1131 3.0 948

4-00 305 35250 3.7 1313 3.0 1072

#### 4th Dam: (Pictured w/ Lot 151)

Savage-Leigh Leola-ET

EX-91 EEEVE

2-02 365 31090 4.9 1513 3.4 1045

\*Sold for \$70,000

#### Maternal sisters include:

Savage-Leigh Leona-ET EX-96,2E

\*Nom. All-Am 125,000 lb Cow 2013 & 2014

\*Res. All-Am 125,000 lb Cow 2012

\*Nom. All-Am & All-Can 5yr-old 2010

\*HHM All-American Jr 2yr-old 2007

Savage-Leigh Lavish-ET EX-94,2E

\*All-MD 125,000lb cow 2011

\*Nom. All-Am Sr 2yr-old 2007

#### 5th Dam: (Pictured w/ Lot 153)

Savage-Leigh Licorice-ET

EX-92 EEVVE GMD-DOM

4-02 365 51220 4.3 2179 3.1 1596

\*1st MD Milk & 2nd MD fat

Lifetime 113740 4.4 4968 3.2 3643

\*HM All-American 5yr-old 2006

#### 6th Dam: Savage-Leigh Bellwood Linda

EX-92,2E EEEEE GMD-DOM

2-10 365 40240 5.8 2349 3.6 1434

Lifetime 126760 5.2 6576 3.4 4317

\*Nom. Global Cow of the Year 2005

\*Nom. All-American Jr 3yr-old 1999

#### 7th Dam: Savage-Leigh Star Linda-ET

VG-87, EX-MS GMD

2-02 365 30980 4.0 1236 3.1 952

#### 8th Dam: Savage-Leigh Glenview Linda

EX-90 GMD

6-08 365 41820 4.6 1936 3.0 1247

Lifetime 150300 4.4 6636 3.2 4813

## LOT 165

### Zuck Altitude Tamara-RED

\*Reg. pending

Born 2/2/24

#### Sire: Farnear Altitude-RED-ET

3128013348 12/23 PTA +2180GTPI

+121M +12F +13P +.0PL 2.95SCS

+2.99T +2.57UDC +1.42FLC 99%R

Arvis X EX-96,2E McCutchen

**Dam:** Tulip-RED (Sells as Lot 164)



~ZUCK HOLSTEINS COMPLETE DISPERSAL~

## LOT 166

### Kar-Je Absolut Tiger-RED

2-05 VG-85 +VV+V

145168498 100%RHA-NA

Born 12/10/20

1-11 322 27201 3.2 874 3.2 863

3-00 67 7971 3.2 257 2.9 235 RIP

3/11 test- 113 lbs 3.4%F 2.9%P

SCC 100,000

Fresh 1/5/24

### Apples Absolute-RED-ET

139358472 12/23 PTA +1570GTPI

+2.36T +2.54UDC +1.74FLC 99%R

Talent X Apple EX-96,4E All-Am

### Kar-Je Destry Liz-ET

3-06 VG-86 EV++V 142274343

2-01 299 24470 3.9 962 3.2 795

3-02 319 27060 4.0 1089 3.3 900

Sire: Scientific Destry-ET\*RC

#### 2nd Dam:

C-Haven Shittle Lilth-ET

EX-90 EEVVV

2-06 305 31270 3.6 1131 3.0 948

4-00 305 35250 3.7 1313 3.0 1072

#### 3rd Dam: (Pictured w/ Lot 151)

Savage-Leigh Leola-ET

EX-91 EEEVE

2-02 365 31090 4.9 1513 3.4 1045

\*Sold for \$70,000

#### Maternal sisters include:

Savage-Leigh Leona-ET EX-96,2E

\*Nom. All-Am 125,000 lb Cow 2013 & 2014

\*Res. All-Am 125,000 lb Cow 2012

\*Nom. All-Am & All-Can 5yr-old 2010

\*HHM All-American Jr 2yr-old 2007

Savage-Leigh Lavish-ET EX-94,2E

4-04 365 40290 4.2 1711 3.1 1264

\*All-MD 125,000lb cow 2011

\*Nom. All-Am Sr 2yr-old 2007

#### 4th Dam: (Pictured w/ Lot 153)

Savage-Leigh Licorice-ET

EX-92 EEVVE GMD-DOM

4-02 365 51220 4.3 2179 3.1 1596

\*1st MD Milk & 2nd MD fat

Lifetime 113740 4.4 4968 3.2 3643

\*HM All-American 5yr-old 2006

#### 5th Dam:

Savage-Leigh Bellwood Linda

EX-92,2E EEEEE GMD-DOM

2-10 365 40240 5.8 2349 3.6 1434

Lifetime 126760 5.2 6576 3.4 4317

\*Nom. Global Cow of the Year 2005

\*Nom. All-American Jr 3yr-old 1999

#### 6th Dam: Savage-Leigh Star Linda-ET

VG-87, EX-MS GMD

2-02 365 30980 4.0 1236 3.1 952

#### 7th Dam: Savage-Leigh Glenview Linda

EX-90 GMD

6-08 365 41820 4.6 1936 3.0 1247

Lifetime 150300 4.4 6636 3.2 4813

## LOT 167

### Zuck Lotto Timeless-RED

145494643 99%RHA-I

Born 12/1/22

Bred 3/9/24 to

551HO3617 Altitude-RED (sexed)

Sire: SHG Avalanche Lotto-RED-ET

DNK5176304789 12/23 PTA +2026G

+2.59T +1.64UDC +1.38FLC 87%R

Dam: Tiger-RED (Sells as Lot 166)

## LOT 168

### Kar-Je Absolute-R Tickle-ET\*RC

3-00 GP-84 ++++V

145168500 100%RHA-NA

Born 12/18/20

2-03 340 22240 4.2 936 3.6 795 RIP

3/11 test- 51 lbs 5.3%F 4.0%P

SCC 66,000

Fresh 4/7/23

Bred 9/21/23, Due 6/27/24 to

515HO318 Mitchell

### Apples Absolute-RED-ET

139358472 12/23 PTA +1570GTPI

+2.36T +2.54UDC +1.74FLC 99%R

Talent X Apple EX-96,4E All-Am

### Kar-Je Destry Liz-ET

3-06 VG-86 EV++V 142274343

2-01 299 24470 3.9 962 3.2 795

3-02 319 27060 4.0 1089 3.3 900

Sire: Scientific Destry-ET\*RC

#### 2nd Dam:

C-Haven Shittle Lilth-ET

EX-90 EEVVV

2-06 305 31270 3.6 1131 3.0 948

4-00 305 35250 3.7 1313 3.0 1072

#### 3rd Dam: (Pictured w/ Lot 151)

Savage-Leigh Leola-ET

EX-91 EEEVE

2-02 365 31090 4.9 1513 3.4 1045

\*Sold for \$70,000

#### Maternal sisters include:

Savage-Leigh Leona-ET EX-96,2E

\*Nom. All-Am 125,000 lb Cow 2013 & 2014

\*Res. All-Am 125,000 lb Cow 2012

\*Nom. All-Am & All-Can 5yr-old 2010

\*HHM All-American Jr 2yr-old 2007

Savage-Leigh Lavish-ET EX-94,2E

4-04 365 40290 4.2 1711 3.1 1264

\*All-MD 125,000lb cow 2011

\*Nom. All-Am Sr 2yr-old 2007

#### 4th Dam: (Pictured w/ Lot 153)

Savage-Leigh Licorice-ET

EX-92 EEVVE GMD-DOM

4-02 365 51220 4.3 2179 3.1 1596

\*1st MD Milk & 2nd MD fat

Lifetime 113740 4.4 4968 3.2 3643

\*HM All-American 5yr-old 2006

#### 5th Dam:

Savage-Leigh Bellwood Linda

EX-92,2E EEEEE GMD-DOM

2-10 365 40240 5.8 2349 3.6 1434

Lifetime 126760 5.2 6576 3.4 4317

\*Nom. Global Cow of the Year 2005

\*Nom. All-American Jr 3yr-old 1999

#### 6th Dam: Savage-Leigh Star Linda-ET

VG-87, EX-MS GMD

2-02 365 30980 4.0 1236 3.1 952

#### 7th Dam: Savage-Leigh Glenview Linda

EX-90 GMD

6-08 365 41820 4.6 1936 3.0 1247

Lifetime 150300 4.4 6636 3.2 4813

## LOT 169

### Kar-Je Lambda Tilda

145560937 100%RHA-NA

Born 4/7/23

Sire: Farnear Delta-Lambda-ET

3125993715 12/23 PTA +2808GTPI

+1321M +50F +46P +711NMS +5.0PL

+2.74T +2.81UDC +1.01FLC 99%R

Delta X EX-91,2E Numero Uno

Dam: Tickle (Sells as Lot 168)

~ZUCK HOLSTEINS COMPLETE DISPERSAL~

### LOT 170

#### Kar-Je Magenta-R Lyla-RED

7-07 EX-90 VEVVE

143328876 100%RHA-NA

Born 3/10/15

2-00 309 24437 4.5 1092 3.3 807

3-00 336 30147 4.5 1359 3.0 907

4-02 350 37160 4.5 1680 3.1 1135

5-04 338 36839 4.3 1597 3.2 1161

6-05 301 29444 4.6 1340 3.1 926

7-05 359 36232 4.5 1635 3.3 1195

8-07 150 16197 4.6 743 3.3 534 RIP

3/11 test- 89 lns 4.0%F 3.6%P

SCC 23,000

Fresh 10/14/23

Bred 3/15/24 to 94HO914 Aflame-RED

#### Eskdale Magenta-RED-ET

141304939 12/23 PTA +2108GTPI

+1.1PL +.81T +.47UDC +1.84FLC

Durable X EX-91,2E Mr Burns

#### Kar-Je Destry Linda-ET

4-01 VG-85 VVV++ 142274370

2-03 295 25730 3.8 976 3.1 786

3-03 305 30330 3.6 1097 3.1 930

Sire: Scientific Destry-ET\*RC

#### 2nd Dam:

C-Haven Shittle Lilth-ET

EX-90 EEVVV

2-06 305 31270 3.6 1131 3.0 948

4-00 305 35250 3.7 1313 3.0 1072

#### 3rd Dam: (Pictured w/ Lot 151)

Savage-Leigh Leola-ET

EX-91 EEEVE

2-02 365 31090 4.9 1513 3.4 1045

\*Sold for \$70,000

#### Maternal sisters include:

Savage-Leigh Leona-ET EX-96,2E

\*Nom. All-Am 125,000 lb Cow 2013 & 2014

\*Res. All-Am 125,000 lb Cow 2012

\*Nom. All-Am & All-Can 5yr-old 2010

\*HHM All-American Jr 2yr-old 2007

Savage-Leigh Lavish-ET EX-94,2E

4-04 365 40290 4.2 1711 3.1 1264

\*All-MD 125,000lb cow 2011

\*Nom. All-Am Sr 2yr-old 2007

#### 4th Dam: (Pictured w/ Lot 153)

Savage-Leigh Licorice-ET

EX-92 EEVEE GMD-DOM

4-02 365 51220 4.3 2179 3.1 1596

\*1st MD Milk & 2nd MD fat

Lifetime 113740 4.4 4968 3.2 3643

\*HM All-American 5yr-old 2006

#### 5th Dam:

Savage-Leigh Bellwood Linda

EX-92,2E EEEEE GMD-DOM

2-10 365 40240 5.8 2349 3.6 1434

Lifetime 126760 5.2 6576 3.4 4317

\*Nom. Global Cow of the Year 2005

\*Nom. All-American Jr 3yr-old 1999

#### 6th Dam: Savage-Leigh Star Linda-ET

VG-87, EX-MS GMD

2-02 365 30980 4.0 1236 3.1 952

#### 7th Dam: Savage-Leigh Glenview Linda

EX-90 GMD

6-08 365 41820 4.6 1936 3.0 1247

Lifetime 150300 4.4 6636 3.2 4813

### LOT 171

#### Zuck Warrior-R London-RED

145628271 99%RHA-I

Born 10/14/23

Sire: Mr Blondin Warrior-RED-ET

313965530 12/23 PTA +1702GTPI

+2.85T +1.45UDC +1.27FLC 99%R

Avalanche X VG-85 Doorman

Dam: Lyla-RED (Sells as Lot 170)

### LOT 172

#### Kar-Je Diamondback Teal

3-07 VG-85 VV++V

145030418 99%RHA-I

Born 5/15/20

1-11 365 30193 4.3 1296 3.1 949

3-02 240 25137 4.1 1031 3.2 809 RIP

3/11 test- 89 lbs 4.3%F 3.4%P

SCC 303,000

Fresh 7/16/23

Bred 1/19/24, Due 10/25/24 to

120HO4298 Lucas (reg.#145421100)

(Sidekick X Kar-Je Mr A Lillie EX-94,2E)

#### Mr D Apple Diamondback\*RC

3013721049 12/23 PTA +1882GTPI

+2.56T +1.95UDC +1.41FLC 99%R

Doorman X EX-94,2E Talent

#### Kar-Je Acme Lydia-ET

6-04 EX-92,2E EEEEE 142858637

2-01 296 27740 4.2 1175 3.2 880

3-01 338 36270 4.5 6134 3.2 1173

4-01 320 34810 4.5 1562 3.1 1063

5-02 307 35050 4.3 1518 3.0 1066

6-03 365 47580 4.0 1902 3.0 1417

7-05 274 29310 4.1 1191 3.1 899

Lifetime 211120 4.3 8995 3.1 6510

Sire: KHW Elm-Park Acme-ET

#### 2nd Dam:

Kar-Je Danali Leslie-ET

VG-85 VV+++

2-00 295 24490 3.8 919 3.1 748

#### 3rd Dam: C-Haven Shittle Lilth-ET

EX-90 EEVVV

2-06 305 31270 3.6 1131 3.0 948

4-00 305 35250 3.7 1313 3.0 1072

#### 4th Dam: (Pictured w/ Lot 151)

Savage-Leigh Leola-ET

EX-91 EEEVE

2-02 365 31090 4.9 1513 3.4 1045

\*Sold for \$70,000

#### Maternal sisters include:

Savage-Leigh Leona-ET EX-96,2E

\*Nom. All-Am 125,000 lb Cow 2013 & 2014

\*Res. All-Am 125,000 lb Cow 2012

\*Nom. All-Am & All-Can 5yr-old 2010

\*HHM All-American Jr 2yr-old 2007

Savage-Leigh Lavish-ET EX-94,2E

\*All-MD 125,000lb cow 2011

\*Nom. All-Am Sr 2yr-old 2007

#### 5th Dam: (Pictured w/ Lot 153)

Savage-Leigh Licorice-ET

EX-92 EEVEE GMD-DOM

4-02 365 51220 4.3 2179 3.1 1596

\*1st MD Milk & 2nd MD fat

Lifetime 113740 4.4 4968 3.2 3643

\*HM All-American 5yr-old 2006

#### 6th Dam: Savage-Leigh Bellwood Linda

EX-92,2E EEEEE GMD-DOM

2-10 365 40240 5.8 2349 3.6 1434

Lifetime 126760 5.2 6576 3.4 4317

\*Nom. Global Cow of the Year 2005

\*Nom. All-American Jr 3yr-old 1999

#### 7th Dam: Savage-Leigh Star Linda-ET

VG-87, EX-MS GMD

2-02 365 30980 4.0 1236 3.1 952

#### 8th Dam: Savage-Leigh Glenview Linda

EX-90 GMD

6-08 365 41820 4.6 1936 3.0 1247

Lifetime 150300 4.4 6636 3.2 4813

### LOT 173

#### Kar-Je Rager-R Tessie\*RC

145421025 99%RHA-I

Born 5/3/22

Bred 8/17/23, Due 5/23/24 to

551HO03617 Altitude-RED

Sire: Ri-Val-Re Rager-RED-ET

72353457 12/23 PTA +2611GTPI

+889M +49F +36P +605NMS +4.9PL

+1.74T +.76UDC +1.40FLC 99%R

Relief-P X VG-88 DOM Observer

Dam: Teal (Sells as Lot 172)

### LOT 174

#### Zuck Eye Candy Teagan

145623212 99%RHA-I

Born 7/16/23

Sire: Mb-Luckylady Eye Candy-ET

3234629820 12/23 PTA +2549GTPI

+387M +45F +26P +1.7PL 2.87SCS

+3.11T +2.65UDC +1.30FLC 80%R

Delta-Lambda X EX-94 Unix

Dam: Teal (Sells as Lot 172)

~ZUCK HOLSTEINS COMPLETE DISPERSAL~

## LOT 175

### Kar-Je Delta-Lambda Teresa

2-02 GP-83 +VGG+  
145198109 99%RHA-I  
Born 3/1/21  
2-00 347 31418 4.2 1314 3.2 1005  
Last lactation avg. SCC 14,000

**\*DRY COW\***

**Bred 7/6/23, Due 4/11/24 to  
200HO10845 Fuel**

#### Farnear Delta-Lambda-ET

3125993715 12/23 PTA +2808GTPI  
+1321M +50F +46P +711NMS +5.0PL  
+2.74T +2.81UDC +1.01FLC 99%R  
Delta X EX-91,2E Numero Uno

#### Kar-Je Doorman Lullaby

3-07 VG-87 VEV+V 144057667  
2-01 326 24910 3.7 914 2.9 731  
3-02 350 35840 3.4 1204 3.0 1086  
Sire: Val-Bisson Doorman-ET

**2nd Dam: Kar-Je Goldn Dreams Lola-ET  
G-78 GGGG+**

2-00 328 27100 3.6 973 3.1 839

**3rd Dam: C-Haven Shittle Lilth-ET  
EX-90 EEVVV**

2-06 305 31270 3.6 1131 3.0 948  
4-00 305 35250 3.7 1313 3.0 1072

**4th Dam: (Pictured w/ Lot 151)  
Savage-Leigh Leola-ET**

**EX-91 EEVEE**  
2-02 365 31090 4.9 1513 3.4 1045

**\*Sold for \$70,000**

**Maternal sisters include:**

**Savage-Leigh Leona-ET EX-96,2E**

*\*Nom. All-Am 125,000 lb Cow 2013 & 2014*

*\*Res. All-Am 125,000 lb Cow 2012*

*\*Nom. All-Am & All-Can 5yr-old 2010*

*\*HHM All-American Jr 2yr-old 2007*

**Savage-Leigh Lavish-ET EX-94,2E**

*\*Nom. All-Am Sr 2yr-old 2007*

**5th Dam: (Pictured w/ Lot 153)**

**Savage-Leigh Licorice-ET  
EX-92 EEVEE GMD-DOM**

4-02 365 51220 4.3 2179 3.1 1596

\*1st MD Milk & 2nd MD fat

Lifetime 113740 4.4 4968 3.2 3643

*\*HM All-American 5yr-old 2006*

**6th Dam: Savage-Leigh Bellwood Linda**

**EX-92,2E EEEEE GMD-DOM**

2-10 365 40240 5.8 2349 3.6 1434

Lifetime 126760 5.2 6576 3.4 4317

*\*Nom. Global Cow of the Year 2005*

*\*Nom. All-American Jr 3yr-old 1999*

**7th Dam: Savage-Leigh Star Linda-ET**

**VG-87, EX-MS GMD**

2-02 365 30980 4.0 1236 3.1 952

**8th Dam: Savage-Leigh Glenview Linda**

**EX-90 GMD**

6-08 365 41820 4.6 1936 3.0 1247

Lifetime 150300 4.4 6636 3.2 4813

## LOT 176

### Zuck Addison Tina

145536080 99%RHA-I

Born 3/10/23

**Sire:**

**Farnear Aria Addison Ewl-ET\*RC**

3143160110 12/23 PTA +1911GTPI

+2.46T +1.58UDC +1.00FLC 97%R

Crush X EX-96,2E McCutchen

**Dam: Teresa (Sells as Lot 175)**

## LOT 177

### Kar-Je Showtime Terry

145421016 99%RHA-I

Born 5/25/22

**Bred 8/14/23, Due 5/20/24 to  
551HO03627 Altitude-RED (sexed)**

#### Jacobs Showtime\*RC

111576086 12/23 PTA +2442GTPI

+24% +65F +12% +31P

+2.65T +1.82UDC +1.57FLC 81%R

Excalibur X Shakira EX-97,2E All-Am

#### Kar-Je Delta-Lambda Tammy

3-09 VG-86 VVVVV 144716924

2-03 305 29880 3.4 1008 3.1 937

3-04 346 40260 3.2 1283 3.0 1219

Sire: Farnear Delta-Lambda-ET

**2nd Dam:**

**Kar-Je Doorman Lullaby**

**VG-87 VEV+V**

2-01 326 24910 3.7 914 2.9 731

3-02 350 35840 3.4 1204 3.0 1086

**3rd Dam:**

**Kar-Je Goldn Dreams Lola-ET**

**G-78 GGGG+**

2-00 328 27100 3.6 973 3.1 839

**4th Dam:**

**C-Haven Shittle Lilth-ET**

**EX-90 EEVVV**

2-06 305 31270 3.6 1131 3.0 948

4-00 305 35250 3.7 1313 3.0 1072

**5th Dam: (Pictured w/ Lot 151)**

**Savage-Leigh Leola-ET**

**EX-91 EEVEE**

2-02 365 31090 4.9 1513 3.4 1045

**\*Sold for \$70,000**

**Maternal sisters include:**

**Savage-Leigh Leona-ET EX-96,2E**

*\*Nom. All-Am 125,000 lb Cow 2013 & 2014*

*\*Res. All-Am 125,000 lb Cow 2012*

*\*Nom. All-Am & All-Can 5yr-old 2010*

*\*HHM All-American Jr 2yr-old 2007*

**Savage-Leigh Lavish-ET EX-94,2E**

*\*All-MD 125,000lb cow 2011*

*\*Nom. All-Am Sr 2yr-old 2007*

**6th Dam: (Pictured w/ Lot 153)**

**Savage-Leigh Licorice-ET**

**EX-92 EEVEE GMD-DOM**

4-02 365 51220 4.3 2179 3.1 1596

\*1st MD Milk & 2nd MD fat

Lifetime 113740 4.4 4968 3.2 3643

*\*HM All-American 5yr-old 2006*

**7th Dam:**

**Savage-Leigh Bellwood Linda**

**EX-92,2E EEEEE GMD-DOM**

2-10 365 40240 5.8 2349 3.6 1434

Lifetime 126760 5.2 6576 3.4 4317

*\*Nom. Global Cow of the Year 2005*

*\*Nom. All-American Jr 3yr-old 1999*

**8th Dam: Savage-Leigh Star Linda-ET**

**VG-87, EX-MS GMD**

2-02 365 30980 4.0 1236 3.1 952

**9th Dam: Savage-Leigh Glenview Linda**

**EX-90 GMD**

6-08 365 41820 4.6 1936 3.0 1247

Lifetime 150300 4.4 6636 3.2 4813



~ZUCK HOLSTEINS COMPLETE DISPERSAL~

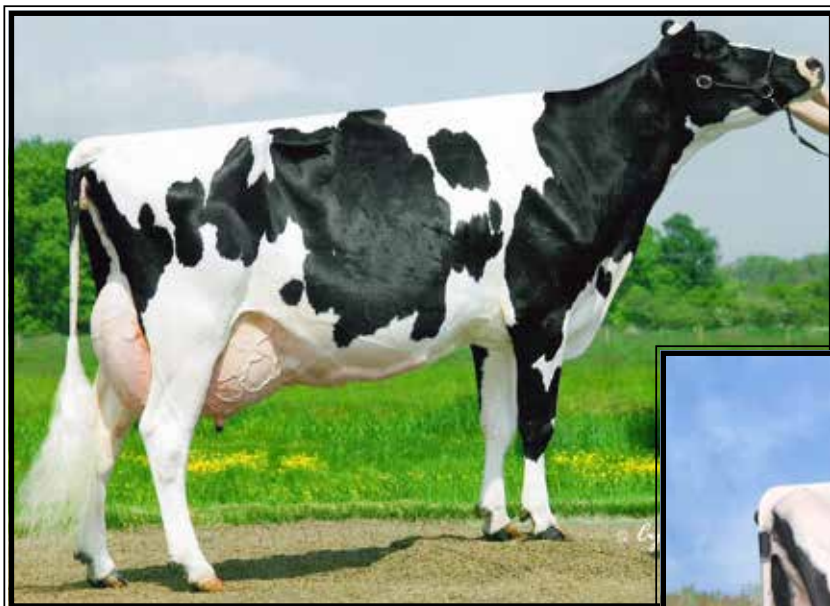

**Santschi Leduc Victoria**  
**EX-94,3E EEEEE**

*\*Res. All-Am Sr 2yr-old 2003 & Sr 3yr-old 2004*  
(Descendants sell as Lots 178-180)



**Arethusa Dundee Voo Doo-ET**  
**EX-93,3E EEVVE**

3-07 365 35940 4.1 1471 3.4 1207  
(Descendants sell as Lots 178-180)

**LOT 178**

**Kar-Je Delta-Lambda Vision**

2-07 GP-83 ++++V  
145244958 100%RHA-NA  
Born 5/10/21  
1-11 296 26277 3.7 960 3.0 787  
Last lactation avg. SCC 15,000  
**\*DRY COW\***  
Bred 6/29/23, Due 4/4/24 to  
200HO10992 Sidekick

**Farnear Delta-Lambda-ET**

3125993715 12/23 PTA +2808GTPI  
+1321M +50F +46P +711NMS\$ +5.0PL  
+2.74T +2.81UDC +1.01FLC 99%R  
Delta X EX-91,2E Numero Uno

**Kar-Je Shottle Vivian-ET**

7-04 EX-91,2E EEEVV 142652987  
2-04 303 22270 3.5 785 3.3 728  
3-04 290 29250 3.6 1063 3.2 938  
4-03 288 28100 3.6 1024 3.2 887  
5-03 359 36100 3.7 1319 3.0 1084  
6-05 351 38920 3.5 1346 3.1 1215  
Lifetime 154640 3.6 5537 3.1 4852  
Sire: Picston Shottle-ET

**9th Dam:**  
Cranland Vera Lydia DT  
VG-86 VVVV  
4-08 330 20750 3.8 782

**10th Dam:**  
Cranland Lydia Penny Maple  
EX-92,5E EEEE GMD-DOM  
9-01 365 31650 3.6 1124  
Lifetime 274010 3.6 9955

**2nd Dam:**  
Arethusa Fortune Valley-ET  
EX-90 EVVVE

2-03 305 22020 3.5 773 3.6 793  
3-04 305 30480 3.8 1157 3.4 1044  
4-05 305 30850 3.9 1193 3.4 1059  
5-06 302 30300 3.8 1142 3.5 1062  
6-06 350 33790 4.0 1339 3.6 1218  
Lifetime 155040 3.8 5915 3.5 5455

**3rd Dam: (Pictured above)**  
Arethusa Dundee Voo Doo-ET  
EX-93,3E EEVVE

3-07 365 35940 4.1 1471 3.4 1207  
*\*3rd Sr. 3yr-old Eastern Nat'l 2009*  
*\*Mem Nom All-Am Produce of Dam 2009*  
*\*Mem Nom All-Am Sr Best 3 Females 2009*

**4th Dam: (Pictured above)**  
Santschi Leduc Victoria  
EX-94,3E EEEEE

3-08 365 36960 4.5 1664 3.6 1337  
6-02 365 42230 5.2 2175 3.5 1459  
Lifetime 153240 4.6 7007 3.5 5395  
*\*HM All-American 4 Yr Old 2005*  
*\*Res All-American Sr 3 Yr Old 2004*  
*\*Res. All-American Sr. 2-year old 2003*

**5th Dam:**  
Santschi Mason Victorine  
EX,2E-CAN

7-08 365 27776 4.6 1268 3.5 977  
Lifetime 122238 4.3 5260 3.7 4493

**6th Dam:**  
Lotus Leadman Victoria VG-85-CAN

6-00 305 27967 3.8 1062 3.5 965  
Lifetime 131440 4.0 5242 3.6 4733

**7th Dam:**  
A Cranland Marie Nina Pete EX-90

3-06 293 22019 4.2 870 3.3 687

**8th Dam:**  
Cranland Nina Vera Valiant EX-90

5-00 312 23809 4.4 1058 3.3 776



~ZUCK HOLSTEINS COMPLETE DISPERSAL~

# LOT 179

## Kar-Je High Octane Velma

4-03 VG-85 VV+VV

144880300 99%RHA-I

Born 9/14/19

2-00 312 26056 3.5 914 2.9 745

2-11 301 28537 4.0 1146 3.0 857

3-11 211 23425 4.1 966 2.9 687 RIP

3/11 test- 98 lbs 4.1%F 4.1%P

SCC 22,000

Fresh 8/14/23

Bred 11/28/23, Due 9/3/24 to

799HO16 Master

### Stantons High Octane-ET

11696704C 12/23 PTA +2103GTPI

+1164M +9F +16P +1.4PL 2.86SCS

+2.29T +2.07UDC +.57FLC 99%R

McCutchen X VG-87 Observer

### Kar-Je Dempsey Valentina

7-02 EX-91,2E EEVVEE 143535944

2-01 288 23200 4.1 962 3.3 765

3-01 283 26890 4.0 1075 3.1 840

4-00 305 31740 4.4 1399 3.2 1024

5-00 365 41230 4.1 1687 3.2 1318

6-05 312 33420 3.9 1319 3.1 1044

Lifetime 159510 4.1 6580 3.2 5100

Sire: Lirr Drew Dempsey

#### 9th Dam:

Craneland Nina Vera Valiant

EX-90

5-00 312 23809 4.4 1058 3.3 776

#### 10th Dam:

Craneland Vera Lydia DT

VG-86 VVVV

4-08 330 20750 3.8 782

#### 11th Dam:

Craneland Lydia Penny Maple

EX-92,5E EEEE GMD-DOM

9-01 365 31650 3.6 1124

Lifetime 274010 3.6 9955

#### 2nd Dam:

Kar-Je Shottle Victoria-ET

VG-86 VV+V

2-01 305 23990 3.9 926 3.3 783

3-02 305 29130 4.1 1196 3.2 922

4-03 276 25080 4.0 1005 3.1 773

5-03 281 27690 4.4 12010 3.2 879

Lifetime 109180 4.1 4473 3.2 3468

#### 3rd Dam: Arethusa Fortune Valley-ET

EX-90 EVVVE

3-04 305 30480 3.8 1157 3.4 1044

4-05 305 30850 3.9 1193 3.4 1059

6-06 350 33790 4.0 1339 3.6 1218

Lifetime 155040 3.8 5915 3.5 5455

#### 4th Dam: (Pictured w/ Lot 178)

Arethusa Dundee Voo Doo-ET

EX-93,3E EEVVE

3-07 365 35940 4.1 1471 3.4 1207

\*3rd Sr. 3yr-old Eastern Nat'l 2009

\*Mem Nom All-Am Produce of Dam 2009

\*Mem Nom All-Am Sr Best 3 Females 2009

#### 5th Dam: (Pictured w/ Lot 178)

Santschi Leduc Victoria

EX-94,3E EEEEE

3-08 365 36960 4.5 1664 3.6 1337

6-02 365 42230 5.2 2175 3.5 1459

Lifetime 153240 4.6 7007 3.5 5395

\*HM All-American 4 Yr Old 2005

\*Res All-American Sr 3 Yr Old 2004

\*Res. All-American Sr. 2-year old 2003

#### 6th Dam:

Santschi Mason Victorine EX,2E-CAN

7-08 365 27776 4.6 1268 3.5 977

Lifetime 122238 4.3 5260 3.7 4493

#### 7th Dam:

Lotus Leadman Victoria VG-85-CAN

6-00 305 27967 3.8 1062 3.5 965

Lifetime 131440 4.0 5242 3.6 4733

#### 8th Dam:

A Craneland Marie Nina Pete EX-90

3-06 293 22019 4.2 870 3.3 687

# LOT 180

## Kar-Je Sidekick Vicki

145442963 99%RHA-I

Born 8/3/22

Bred 11/5/23, Due 8/11/24 to

599HO85 Logic-PP (sexed)

### Walnutlawn Sidekick

120508113C 12/23 PTA +2155GTPI

+ .19%F +.10%P +.0PL 2.75SCS

+3.06T +2.36UDC +1.11FLC 98%R

Abott X EX-95 McCutchen

### Kar-Je Denver Venice

6-09 VG-88 VEVVV 143712589

2-00 305 24600 3.4 836 2.9 724

3-00 333 31810 3.4 1095 3.0 961

4-01 365 45150 3.1 1404 2.9 1318

5-05 350 39780 3.3 1300 3.0 1188

6-06 297 35500 3.4 1210 3.1 1081

Lifetime 195600 3.3 6444 3.0 5852

Sire: Mr Mogul Denver 1426-ET

#### 10th Dam:

Craneland Nina Vera Valiant

EX-90

5-00 312 23809 4.4 1058 3.3 776

#### 11th Dam:

Craneland Vera Lydia DT

VG-86 VVVV

4-08 330 20750 3.8 782

#### 12th Dam:

Craneland Lydia Penny Maple

EX-92,5E EEEE GMD-DOM

9-01 365 31650 3.6 1124

Lifetime 274010 3.6 9955

#### 2nd Dam:

Kar-Je G W Atwood Vera-ET

VG-87 EVVVV

2-00 308 24850 4.0 991 3.3 815

3-00 357 33530 3.8 1266 3.5 1161

4-02 338 32130 4.0 1295 3.2 1019

#### 3rd Dam: Kar-Je Shottle Valerie-ET

VG-86 VVV+V

3-02 305 30560 3.6 1091 3.1 952

4-02 305 33850 3.9 1322 3.1 1057

Lifetime 114750 3.7 4288 3.2 3631

#### 4th Dam: Arethusa Fortune Valley-ET

EX-90 EVVVE

4-05 305 30850 3.9 1193 3.4 1059

6-06 350 33790 4.0 1339 3.6 1218

Lifetime 155040 3.8 5915 3.5 5455

#### 5th Dam: (Pictured w/ Lot 178)

Arethusa Dundee Voo Doo-ET

EX-93,3E EEVVE

3-07 365 35940 4.1 1471 3.4 1207

\*3rd Sr. 3yr-old Eastern Nat'l 2009

\*Mem Nom All-Am Produce of Dam 2009

\*Mem Nom All-Am Sr Best 3 Females 2009

#### 6th Dam: (Pictured w/ Lot 178)

Santschi Leduc Victoria

EX-94,3E EEEEE

3-08 365 36960 4.5 1664 3.6 1337

6-02 365 42230 5.2 2175 3.5 1459

Lifetime 153240 4.6 7007 3.5 5395

\*HM All-American 4 Yr Old 2005

\*Res All-American Sr 3 Yr Old 2004

\*Res. All-American Sr. 2-year old 2003

#### 7th Dam:

Santschi Mason Victorine EX,2E-CAN

7-08 365 27776 4.6 1268 3.5 977

Lifetime 122238 4.3 5260 3.7 4493

#### 8th Dam:

Lotus Leadman Victoria VG-85-CAN

6-00 305 27967 3.8 1062 3.5 965

Lifetime 131440 4.0 5242 3.6 4733

#### 9th Dam:

A Craneland Marie Nina Pete EX-90

3-06 293 22019 4.2 870 3.3 687

~ZUCK HOLSTEINS COMPLETE DISPERSAL~



**JK-RG Advent Earlene-RED-ET EX-94,3E EEEEE**

7-04 334 36740 4.1 1503 3.2 1182

(Dam of Lot 181 and 2nd Dam of Lots 182 & 183)

**LOT 181**

**Redcarpet Warri Eden-RED**

145386180 99%RHA-I

Born 3/26/22

Fresh 3/7/24

**Mr Blondin Warrior-RED-ET**

3139655530 12/23 PTA +1702GTPI

+2.85T +1.45UDC +1.27FLC 99%R

Avalanche X VG-85 Doorman

**JK-RG Advent Earlene-RED-ET**

**10-06 EX-94,3E EEEEE 63181653**

2-04 337 23230 4.2 973 3.4 789

3-05 327 21650 4.1 888 3.5 767

5-04 305 34500 3.7 1286 3.3 1141

7-04 334 36740 4.1 1503 3.2 1182

8-05 305 35560 3.6 1288 3.1 1109

10-06 261 29420 4.4 1293 3.3 978

Lifetime 211440 4.1 8626 3.4 6435

Sire: Markwell Kite-ET\*RC

(Pictured above)

**LOT 182**

**Zuck Absolute-R Esther-RED**

\*Reg. pending

Born 3/7/24

**Sire: Apples Absolute-RED-ET**

139358472 12/23 PTA +1570GTPI

+2.36T +2.54UDC +1.74FLC 99%R

Talent X Apple EX-96,4E All-Am

**Dam: Eden-RED (Sells as Lot 181)**

**2nd Dam:**

**Greenlea Rub Marlene-RED-ET EX-94,3E EEEEE**

2-07 331 24740 3.1 776 3.3 821

3-07 365 35390 4.0 1410 3.3 1175

5-06 365 34600 3.7 1272 3.2 1113

8-05 365 29000 3.5 1014 3.2 942

Lifetime 137870 3.6 5008 3.3 4615

\*All-American R&W 5yr-old 2007

\*All-American R&W Sr 3yr-old 2005

\*All-American R&W Sr 2yr-old 2004

\*Res. All-Am R&W Aged Cow 2008

\*Res. All-Am R&W 4yr-old 2006

**3rd Dam:**

**Bar-Lee Marker Mandy-RED-ET EX-94,3E EEEEE**

6-08 365 25810 3.8 974 3.3 840

Lifetime 128689 4.0 5183 3.4 4378

\*All-American R&W Sr 2yr-old '99

\*All-American R&W 5yr-old 2002

\*Grand Champ Int'l Spr. R&W Sh '02

\*Res. All-American R&W Sr 3yr-old '00

**4th Dam:**

**Bar-Lee Ms Marcy-RED-ET EX-92 EEEVV**

4-10 305 25610 4.6 1180 3.3 843

\*All-American R&W Sr. 2yr-old '97

\*Res. All-American R&W 5yr-old '00

**5th Dam:**

**Filiale Jubilant Mali-RED EX-91**

2-02 365 30350 3.6 1091 2.9 865

\*Res. All-American R&W Sr 2yr-old '91

\*1st Aged Cow Eastern Spring Nat'l '96

**6th Dam:**

**Beaulain Miki Volcan VG-86-CAN**

5-01 305 29930 3.5 1060 2.9 875

Lifetime 129985 3.6 4686 2.9 3757

**7th Dam:**

**Beaulain Millie Merit VG-85-CAN**

~ZUCK HOLSTEINS COMPLETE DISPERSAL~

## LOT 183

### Zuck Altitude-R Emily-RED

145643083 99%RHA-I

Born 12/27/23

#### Farnear Altitude-RED-ET

3128013348 12/23 PTA +2180GTPI  
+121M +12F +13P +.0PL 2.95SCS  
+2.99T +2.57UDC +1.42FLC 99%R  
Arvis X EX-96,2E McCutchen

#### Redcarpet War Elsie-RED-ET

145361556

-Sold for as beautiful fresh 2yr-old at  
Fishers Dairy Sales for \$3,050

Sire: Mr Blondin Warrior-RED-ET

#### 2nd Dam: (Pictured w/ Lot 182)

**JK-RG Advent Earlene-RED-ET**

**EX-94,3E EEEEE**

2-04 337 23230 4.2 973 3.4 789  
3-05 327 21650 4.1 888 3.5 767  
5-04 305 34500 3.7 1286 3.3 1141  
7-04 334 36740 4.1 1503 3.2 1182  
8-05 305 35560 3.6 1288 3.1 1109  
10-06 261 29420 4.4 1293 3.3 978  
Lifetime 211440 4.1 8626 3.4 6435

#### 3rd Dam: Greenlea Rub Marlene-RED-ET

**EX-94,3E EEEEE**

3-07 365 35390 4.0 1410 3.3 1175  
5-06 365 34600 3.7 1272 3.2 1113  
Lifetime 137870 3.6 5008 3.3 4615

\*All-American R&W 5yr-old 2007

\*All-American R&W Sr 3yr-old 2005

\*All-American R&W Sr 2yr-old 2004

\*Res. All-Am R&W Aged Cow 2008

\*Res. All-Am R&W 4yr-old 2006

#### 4th Dam: Bar-Lee Marker Mandy-RED-ET

**EX-94,3E EEEEE**

6-08 365 25810 3.8 974 3.3 840  
Lifetime 128689 4.0 5183 3.4 4378

\*All-American R&W Sr 2yr-old '99

\*All-American R&W 5yr-old 2002

\*Grand Champ Int'l Spr. R&W Sh '02

\*Res. All-American R&W Sr 3yr-old '00

#### 5th Dam: Bar-Lee Ms Marcy-RED-ET

**EX-92 EEEVV**

4-10 305 25610 4.6 1180 3.3 843

\*All-American R&W Sr. 2yr-old '97

\*Res. All-American R&W 5yr-old '00

#### 6th Dam: Filiale Jubilant Mali-RED EX-91

2-02 365 30350 3.6 1091 2.9 865

\*Res. All-American R&W Sr 2yr-old '91

\*1st Aged Cow Eastern Spring Nat'l '96

#### 7th Dam: Beaulain Miki Volcan VG-86-CAN

5-01 305 29930 3.5 1060 2.9 875

Lifetime 129985 3.6 4686 2.9 3757

#### 8th Dam: Beaulain Millie Merit VG-85-CAN

## LOT 184

### Kar-Je Malone Miranda-RED

145386443 100%RHA-NA

Born 2/16/22

Bred 8/17/23, Due 5/23/24 to

94HO00910 Aristocrat-RED

\*was also exposed to 120HO4298 Lucas

#### Air-Osa-Mle Malone-RED-ET

71304165 12/23 PTA +1633GTPI

+1.16T +.28UDC +.57FLC 98%R

Larson X EX-93,3D Shottle

#### Ms Kar-Je Ablte Myra-RED-ET

8-09 EX-90 VEVVE 142941511

1-11 305 24020 3.5 846 3.3 793

3-08 275 28190 3.7 1053 3.0 858

4-07 313 30260 3.7 1117 3.1 941

5-08 359 34710 3.5 1226 3.3 1135

6-11 332 35320 3.5 1248 3.2 1120

8-01 354 36220 3.6 1313 3.2 1171

Lifetime 202200 3.6 7294 3.2 6499

Sire: Apples Absolute-RED-ET

#### 2nd Dam:

**Greenlea RR Mar-RED-ET**

**Vg-85 +V++V**

2-01 305 24410 3.9 944 3.2 772

#### 3rd Dam:

**Greenlea Rub Marlene-RED-ET**

**EX-94,3E EEEEE**

3-07 365 35390 4.0 1410 3.3 1175

5-06 365 34600 3.7 1272 3.2 1113

Lifetime 137870 3.6 5008 3.3 4615

\*All-American R&W 5yr-old 2007

\*All-American R&W Sr 3yr-old 2005

\*All-American R&W Sr 2yr-old 2004

\*Res. All-Am R&W Aged Cow 2008

\*Res. All-Am R&W 4yr-old 2006

#### 4th Dam:

**Bar-Lee Marker Mandy-RED-ET**

**EX-94,3E EEEEE**

6-08 365 25810 3.8 974 3.3 840

Lifetime 128689 4.0 5183 3.4 4378

\*All-American R&W Sr 2yr-old '99

\*All-American R&W 5yr-old 2002

\*Grand Champ Int'l Spr. R&W Sh '02

\*Res. All-American R&W Sr 3yr-old '00

#### 5th Dam:

**Bar-Lee Ms Marcy-RED-ET**

**EX-92 EEEVV**

4-10 305 25610 4.6 1180 3.3 843

\*All-American R&W Sr. 2yr-old '97

\*Res. All-American R&W 5yr-old '00

#### 6th Dam:

**Filiale Jubilant Mali-RED EX-91**

2-02 365 30350 3.6 1091 2.9 865

\*Res. All-American R&W Sr 2yr-old '91

\*1st Aged Cow Eastern Spring Nat'l '96

#### 7th Dam:

**Beaulain Miki Volcan VG-86-CAN**

5-01 305 29930 3.5 1060 2.9 875

Lifetime 129985 3.6 4686 2.9 3757

#### 8th Dam:

**Beaulain Millie Merit VG-85-CAN**

## LOT 185

### Kar-Je Malone Madison-RED

5-04 EX-90 VEEVE

144687439 100%RHA-NA

Born 8/29/18

2-03 312 29044 3.5 1013 2.9 842

3-03 365 35923 3.6 1294 3.1 1110

5-00 173 18170 3.5 631 3.0 554 RIP

3/11 test- 104 lbs 4.0%F 3.4%P

SCC 22,000

Fresh 9/21/23

Bred 1/31/24, Due 11/6/24 to

54HO845 Asteroid-RED

~ZUCK HOLSTEINS COMPLETE DISPERSAL~

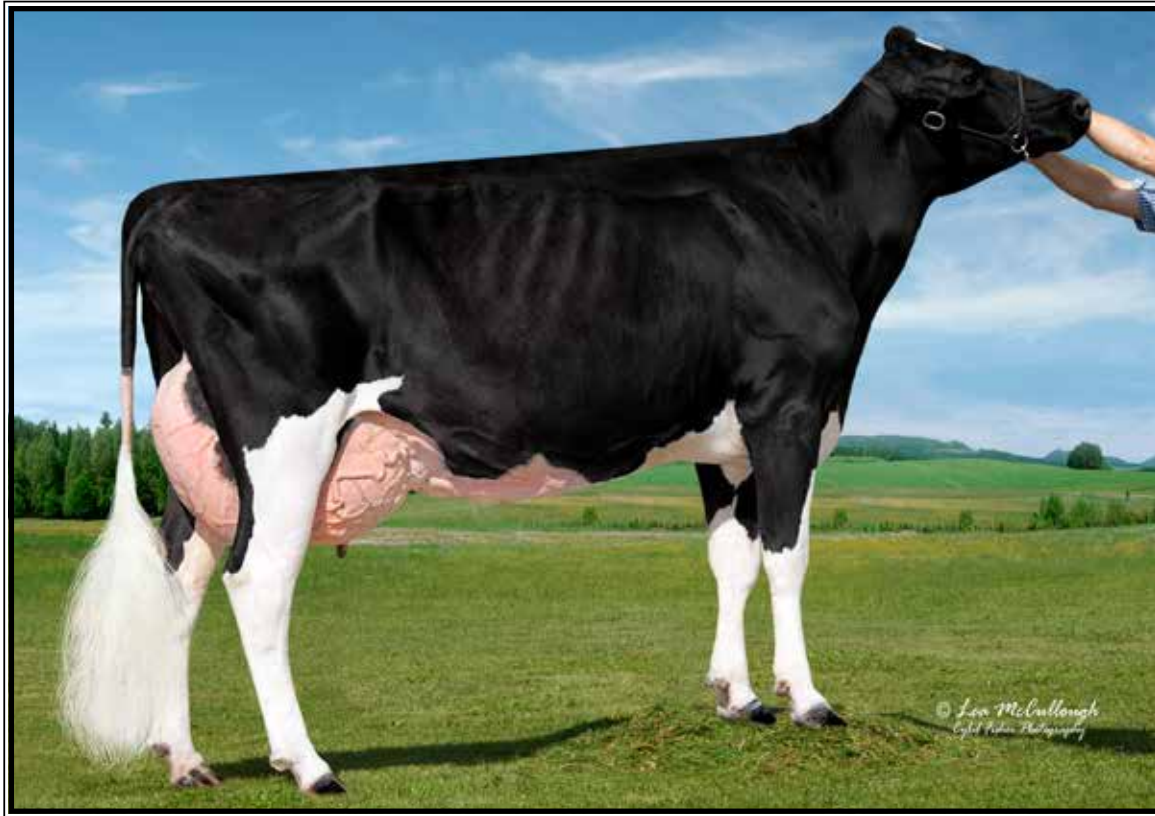

**Kar-Je Pronto Libby EX-92,3E EEEEE**

Lifetime 282040 3.3 9396 2.9 8124

(Dam of Lots 186, 188, 189, 190 and 2nd Dam of Lot 187)

**LOT 186**

**Kar-Je Corvette Li-Lamb-ET**

4-11 EX-90 VEVVE

144794731 100%RHA-NA

Born 1/28/19

2-00 291 25683 3.2 821 2.9 742

3-01 365 37278 3.1 1160 2.9 1090

4-06 228 26723 3.2 850 3.0 789 RIP

3/11 test- 95 lbs 2.6%F 3.1%P

SCC 27,000

**Fresh 7/28/23**

**Bred 1/4/24, Due 10/10/24 to**

**94HO910 Aristocrat-RED**

**Sonnek GC Corvette-ET**

71391400 12/23 PTA +1928GTPI

+1.89T +.84UDC +1.28FLC 99%R

Gold Chip X EX-94,5E Damion

**Kar-Je Pronto Libby**

**9-00 EX-92,3E EEEEE** 140166491

2-00 305 29020 3.2 943 3.1 891

3-02 305 36350 3.5 1260 3.0 1101

4-03 305 34830 3.0 1060 2.9 1004

5-03 305 37720 3.4 1281 2.8 1050

6-04 298 37620 3.4 1285 2.8 1072

7-04 305 37880 3.2 1213 2.8 1069

8-04 292 33420 3.4 1137 2.8 948

9-05 287 27190 3.4 935 2.7 728

Lifetime 282040 3.3 9396 2.9 8124

Sire: Windy-Knoll-View Pronto-ET

(Pictured above)

**2nd Dam:**

**Kar-Je Zenith Lauren**

**VG-87 +VVVE**

1-11 305 25240 3.1 773 3.1 781

3-01 296 27410 3.0 823 3.1 860

4-00 305 34470 3.0 1050 3.0 1043

5-06 305 33990 3.4 1144 3.0 1022

Lifetime 142780 3.2 4534 3.1 4384

**3rd Dam:**

**Kar-Je Norman Laura**

**VG-88 VV+VE**

3-04 305 25220 4.1 1029 3.3 835

5-06 305 29370 3.9 1149 3.3 929

Lifetime 109820 4.0 4443 3.3 3589

**LOT 187**

**Zuck Thunder Storm Lucia**

145623258 99%RHA-I

Born 7/28/23

**Sire: Blondin Thunder Storm**

110296922C 12/23 PTA +1878GTPI

+3.38T +2.37UDC +1.17FLC 96%R

Jacoby X VG-85 Beemer

**Dam: Li-Lamb (Sells as Lot 186)**



**~ZUCK HOLSTEINS COMPLETE DISPERSAL~**

**LOT 188 Embryos**

\*Selling 4-#1 embryos sired by Denver. Conv. flush to conv. semen.

Sire of Lots 188 Embryos:

**Brenland Denver**

12074893C 12/23 PTA +2113GTPI  
+569M +.02% +29F +9P 2.80SCS  
+2.58T +1.38UDC +.72FLC 99%R  
High Octane X EX-90 Doorman

**LOT 189 Embryos**

\*Selling 8-#1 embryos sired by Corvette. Conv. flush to conv. semen. (Embryos are full siblings to Lot 186)

Sire of Lots 189 & 190 Embryos:

**Sonnek GC Corvette-ET**

71391400 12/23 PTA +1928GTPI  
+1.89T +.84UDC +1.28FLC 99%R  
Gold Chip X EX-94,5E Damion

**LOT 190 Embryos**

\*Selling 8-#1 embryos sired by Corvette. Conv. flush to conv. semen. (Embryos are full siblings to Lot 186)

Dam of Lots 188, 189 & 190 embryos:

**Kar-Je Pronto Libby**

**9-00 EX-92,3E EEEEE** 140166491  
2-00 305 29020 3.2 943 3.1 891  
3-02 305 36350 3.5 1260 3.0 1101  
4-03 305 34830 3.0 1060 2.9 1004  
5-03 305 37720 3.4 1281 2.8 1050  
6-04 298 37620 3.4 1285 2.8 1072  
7-04 305 37880 3.2 1213 2.8 1069  
8-04 292 33420 3.4 1137 2.8 948  
9-05 287 27190 3.4 935 2.7 728  
Lifetime 282040 3.3 9396 2.9 8124  
Sire: Windy-Knoll-View Pronto-ET  
(Pictured w/ Lot 186)

\*Lots 188-190 Embryos at Zuck's farm

**2nd Dam:**

**Kar-Je Zenith Lauren**

**VG-87 +VVVE**

1-11 305 25240 3.1 773 3.1 781  
3-01 296 27410 3.0 823 3.1 860  
4-00 305 34470 3.0 1050 3.0 1043  
5-06 305 33990 3.4 1144 3.0 1022  
Lifetime 142780 3.2 4534 3.1 4384

**3rd Dam:**

**Kar-Je Norman Laura**

**VG-88 VV+VE**

3-04 305 25220 4.1 1029 3.3 835  
5-06 305 29370 3.9 1149 3.3 929  
Lifetime 109820 4.0 4443 3.3 3589

**LOT 191**

**Kar-Je Awesome Lasagna\*RC**

**5-01 VG-88 VVEVE**

144502206 100%RHA-NA

Born 4/14/18

2-00 360 30330 3.5 1054 2.8 855

3-01 283 28159 3.4 962 2.7 773

4-00 300 33626 3.6 1216 2.9 961

5-00 297 35633 3.6 1283 2.8 1000

Last lactation avg. SCC 15,000

\*DRY COW\*

Bred 6/22/23, Due 3/28/24 to

**551HO3617 Altitude-RED (sexed)**

**Luck-E Awesome-RED-ET**

72186769 12/23 PTA +1493GTPI

+2.11T +2.77UDC +.78FLC 99%R

Absolute-RED X EX-94 Advent-RED

**Kar-Je Dempsey Laurel**

**5-00 VG-88 VVFVE** 143697022

2-02 305 26320 3.6 940 3.0 794

3-05 305 28570 3.4 977 3.1 883

4-10 287 30450 3.8 1159 3.0 915

5-09 298 33960 3.4 1140 3.0 1035

6-09 331 33530 3.9 1318 3.3 1100

Lifetime 159070 3.6 5756 3.1 4944

Sire: Lirr Drew Dempsey

**2nd Dam:**

**Kar-Je Shottle Leigh**

**VG-88 +VVVE**

2-01 305 30800 3.6 1116 2.9 903

3-02 305 35240 3.4 1182 2.8 983

4-03 285 32520 3.5 1154 2.8 901

5-03 296 38230 3.8 1450 2.8 1069

7-01 305 38660 3.6 1396 2.7 1034

Lifetime 223150 3.7 8147 2.8 6354

Maternal sister:

**Kar-Je Pronto Libby EX-92,3E**

6-04 298 37620 3.4 1285 2.8 1072

Lifetime 282040 3.3 9396 2.9 8124

(Pictured w/ Lot 186)

**3rd Dam:**

**Kar-Je Zenith Lauren**

**VG-87 +VVVE**

1-11 305 25240 3.1 773 3.1 781

3-01 296 27410 3.0 823 3.1 860

4-00 305 34470 3.0 1050 3.0 1043

5-06 305 33990 3.4 1144 3.0 1022

Lifetime 142780 3.2 4534 3.1 4384

**4th Dam:**

**Kar-Je Norman Laura**

**VG-88 VV+VE**

3-04 305 25220 4.1 1029 3.3 835

5-06 305 29370 3.9 1149 3.3 929

Lifetime 109820 4.0 4443 3.3 3589

**LOT 192**

**Kar-Je Aflame Lisa\*RC**

145421098 99%RHA-I

Born 5/10/22

Bred 9/2//23, Due 6/8/24 to

**551HO3309 Jordy-RED (sexed)**

Sire: Eskdale Mr Aflame-RED-ET

3139120220 12/23 PTA +2266GTPI

+427M +24F +22P +.4PL 2.94SCS

+1.92T +1.65UDC -.12FLC 89%R

Mister X GP-83 Kimball

Dam: Lasagna (Sells as Lot 191)

~ZUCK HOLSTEINS COMPLETE DISPERSAL~

## LOT 193

**Kar-Je Man-O-Man2 Lou**

**8-01 EX-92,2E EEVVEE**

143361242 100%RHA-NA

Born 4/6/15

2-00 318 26774 3.8 1006 3.1 828

3-01 280 29214 3.9 1137 2.9 835

4-00 305 35602 4.0 1426 3.0 1057

5-00 365 48161 4.0 1907 3.0 1456

6-03 356 44027 3.6 1592 3.1 1351

7-04 365 49800 4.0 1971 3.1 1554

LTD 255604 3.9 10049 3.1 7896

Last lactation avg. SCC 57,000

**\*DRY COW\***

**Bred 8/24/23, Due 5/30/24 to**

**120HO3555 Diamond** (reg. #144732698)

(Pedro X Kar-Je Shottle Dina EX-91)

*\*Carrying twins*

**Long-Langs Oman Oman 2-ETN**

306030062 12/23 PTA +1970GTPI

O-Man X VG-89 Aaron

**Kar-Je G W Atwood Leah**

142274334

2-04 158 14660 3.5 506 2.8 411 inc.

\*was beautiful 2yr-old, lost to injury

Sire: Maple-Downs-I G W Atwood-ET

**2nd Dam:**

**Kar-Je Shottle Leigh**

**VG-88 +VVVE**

2-01 305 30800 3.6 1116 2.9 903

3-02 305 35240 3.4 1182 2.8 983

4-03 285 32520 3.5 1154 2.8 901

5-03 296 38230 3.8 1450 2.8 1069

7-01 305 38660 3.6 1396 2.7 1034

Lifetime 223150 3.7 8147 2.8 6354

**Maternal sister:**

**Kar-Je Pronto Libby EX-92,3E**

6-04 298 37620 3.4 1285 2.8 1072

Lifetime 282040 3.3 9396 2.9 8124

**(Pictured w/ Lot 186)**

**3rd Dam:**

**Kar-Je Zenith Lauren**

**VG-87 +VVVE**

1-11 305 25240 3.1 773 3.1 781

3-01 296 27410 3.0 823 3.1 860

4-00 305 34470 3.0 1050 3.0 1043

5-06 305 33990 3.4 1144 3.0 1022

Lifetime 142780 3.2 4534 3.1 4384

**4th Dam:**

**Kar-Je Norman Laura**

**VG-88 VV+VE**

3-04 305 25220 4.1 1029 3.3 835

5-06 305 29370 3.9 1149 3.3 929

Lifetime 109820 4.0 4443 3.3 3589

## LOT 194 Embryos

*\*Selling 5-#1 IVF female embryos  
sired by Delta-Lambda*

## LOT 195 Embryos

*\*Selling 5-#1 IVF female embryos  
sired by Parfect*

## LOT 196 Embryos

*\*Selling 6-#1 IVF female embryos  
in package to include 3-#1 sired by  
Delta-Lambda & 3-#1 by Parfect*

*\*Lots 195-197 Embryos at Zuck's farm*

**Sire of embryo Lots 194-196:**

**Farnear Delta-Lambda-ET**

3125993715 12/23 PTA +2808GTPI

+1321M +50F +46P +711NMS\$ +5.0PL

+2.74T +2.81UDC +1.01FLC 99%R

Delta X EX-91,2E Numero Uno

**AND**

**Siemers Rengd Parfect-ET**

3200124761 12/23 PTA +3042GTPI

+1135M +95F +58P +861NMS\$ +4.6PL

+2.61T +2.12UDC +2.10FLC 99%R

Renegade X EX-91 Delta-Lambda

**Dam of embryo Lots 194-196:**

**Kar-Je Man-O-Man2 Lou**

**8-01 EX-92,2E EEVVEE** 143361242

2-00 318 26774 3.8 1006 3.1 828

3-01 280 29214 3.9 1137 2.9 835

4-00 305 35602 4.0 1426 3.0 1057

5-00 365 48161 4.0 1907 3.0 1456

6-03 356 44027 3.6 1592 3.1 1351

7-04 365 49800 4.0 1971 3.1 1554

LTD 255604 3.9 10049 3.1 7896

Sire: Long-Langs Oman Oman 2-ETN

**\*She sells as Lot 194**

**2nd Dam:**

**Kar-Je G W Atwood Leah**

2-04 158 14660 3.5 506 2.8 411 inc.

**3rd Dam:**

**Kar-Je Shottle Leigh**

**VG-88 +VVVE**

2-01 305 30800 3.6 1116 2.9 903

3-02 305 35240 3.4 1182 2.8 983

4-03 285 32520 3.5 1154 2.8 901

5-03 296 38230 3.8 1450 2.8 1069

7-01 305 38660 3.6 1396 2.7 1034

Lifetime 223150 3.7 8147 2.8 6354

**Maternal sister:**

**Kar-Je Pronto Libby EX-92,3E**

6-04 298 37620 3.4 1285 2.8 1072

Lifetime 282040 3.3 9396 2.9 8124

**(Pictured w/ Lot 186)**

**4th Dam:**

**Kar-Je Zenith Lauren**

**VG-87 +VVVE**

4-00 305 34470 3.0 1050 3.0 1043

5-06 305 33990 3.4 1144 3.0 1022

Lifetime 142780 3.2 4534 3.1 4384

**5th Dam:**

**Kar-Je Norman Laura**

**VG-88 VV+VE**

3-04 305 25220 4.1 1029 3.3 835

5-06 305 29370 3.9 1149 3.3 929

Lifetime 109820 4.0 4443 3.3 3589

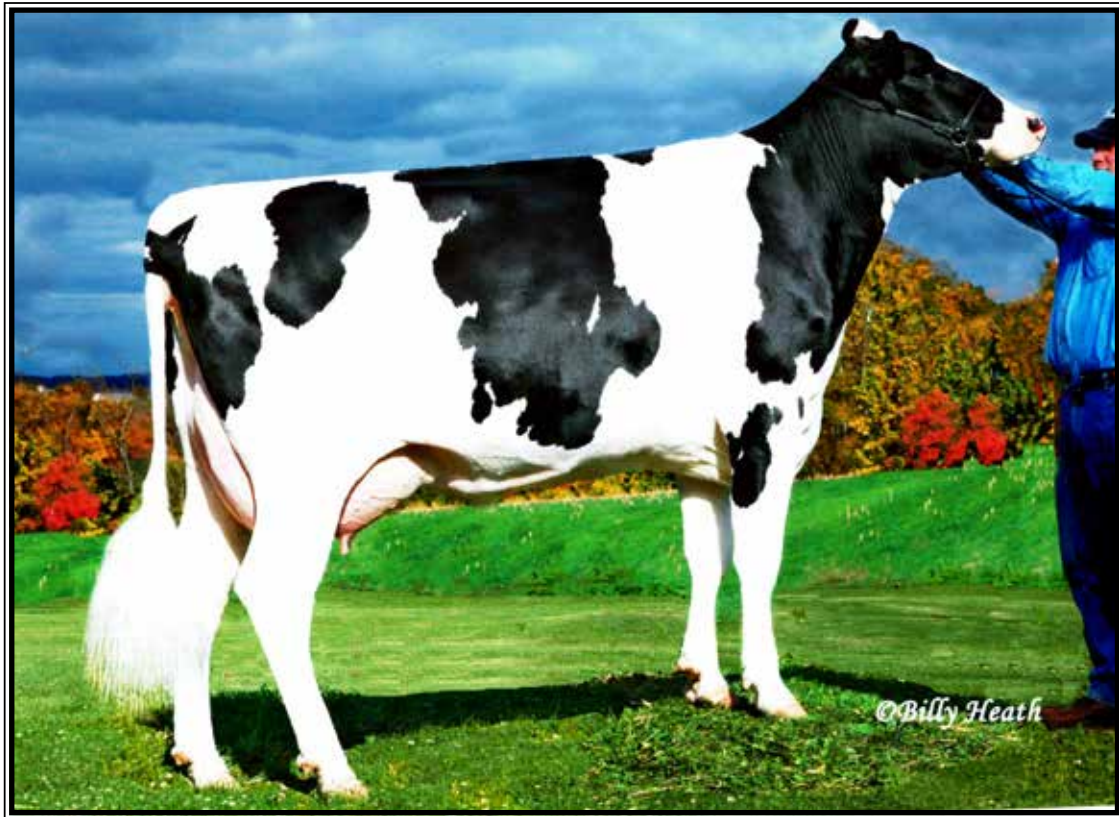

**Bucknell Shottle Sherry-ET EX-90,2E EEEEE DOM**

2-04 365 31302 4.1 1293 3.5 963

(3rd Dam of Lot 197 and 4th Dam of Lots 198 & 199)

**LOT 197**

**Kar-Je G W Atwood Splendor**

**5-01 EX-90 EEEEE**

144502130 100%RHA-NA

Born 4/7/18

2-00 365 28881 3.7 1066 3.1 906

3-06 365 36141 4.0 1453 3.1 1131

4-09 322 35939 3.7 1328 3.1 1131

5-09 48 5791 4.0 232 3.0 176 RIP

LTD116027 3.9 4477 3.2 3674

3/11 test- 146 lbs 3.1%F 2.7%P

SCC 14,000

Fresh 1/24/24

**Maple-Downs-I G W Atwood-ET**

8956379C 12/23 PTA +1907GTPI

+2.92T +1.89UDC +2.05FLC 99%R

Goldwyn X EX-92 All-Am Durham

**Bru-Dale Cameron Sandy-ET**

**9-01 EX-91,2E VEEEE DOM**

3-07 329 36890 3.5 1276 2.9 1084

4-08 305 35250 3.3 1170 3.0 1069

5-08 294 31890 3.5 1130 2.8 898

6-08 304 35090 3.2 1131 2.8 991

7-08 365 44830 3.3 1494 3.0 1352

9-00 363 40520 3.2 1291 3.0 1227

10-01 365 34720 3.3 1137 3.2 1111

Lifetime 296280 3.3 9895 3.0 8898

Sire: Shema Jeeves Cameron-ET

**2nd Dam:**

**Bru-Dale Super Supreme-ET**

**VG-86 VV++V**

2-02 305 24920 3.1 777 3.1 774

3-07 305 39780 2.4 957 3.0 1186

4-11 346 41220 2.7 1116 3.1 1269

Lifetime 127740 2.8 3540 3.1 3968

**3rd Dam: (Pictured above)**

**Bucknell Shottle Sherry-ET**

**EX-90,2E EEEEE DOM**

2-04 365 31302 4.1 1293 3.5 963

\*Multiple sons to AI

**4th Dam:**

**Bucknell Marathon Marsha-ET**

**VG-87 VVE+V GMD-DOM**

1-10 365 30940 4.1 1256 3.0 922

3-07 365 39560 3.5 1381 2.9 1165

Lifetime 107440 3.7 4020 3.0 3246

**5th Dam:**

**Ricecrest Terry Tania**

**VG-88 VE+EV GMD-DOM**

2-01 365 34180 4.9 1667 2.8 956

3-05 365 33980 3.8 1297 2.8 966

5-06 365 38360 3.6 1383 2.8 1081

Lifetime 192160 3.8 7216 2.8 5395

**6th Dam:**

**Ricecrest Duster Diane-TW**

**VG-88 +EVEV DOM**

7-06 365 42320 2.7 1159 2.9 1223

Lifetime 272027 3.3 8895 2.9 8003

**7th Dam: Ricecrest Luke Luann**

**VG-85 VEEVG GMD**

4-02 365 38710 3.2 1258 2.9 1125

Lifetime 185980 3.5 6420 3.0 5498

**8th Dam:**

**Ricecrest Southwind Amy-ET**

**GP-84 GEVGV GMD-DOM**

Lifetime 117100 3.6 4170 3.1 3606

**9th Dam: EX-91 w/ 172940 life milk**

**10th Dam: VG-87 w/ 210730 life milk**

**11th Dam: VG-86 w/ 153410 life milk**

**LOT 198**

**Zuck Tatoo Sibyl**

145520621 99%RHA-I

Born 1/19/23

Bred 3/5/24 to

777HO12376 Bullseye (sexed)

**Sire: Duckett Crush Tatoo-ET**

3137052923 12/23 PTA +2035GTPI

+2.90T +2.27UDC +.69FLC 99%R

Crush X EX-93 Gold Chip

**Dam: Splendor (Sells as Lot 197)**

**LOT 199**

**Zuck Sidekick Snowflake**

145643140 99%RHA-I

Born 1/15/24

**Sire: Walnutlawn Sidekick**

120508113C 12/23 PTA +2155GTPI

+1.19%F +.10%P +.0PL 2.75SCS

+3.06T +2.36UDC +1.11FLC 98%R

Abott X EX-95 McCutchen

**Dam: Splendor (Sells as Lot 197)**



~ZUCK HOLSTEINS COMPLETE DISPERSAL~



**Kar-Je Uncrdbl Milkyway-RED EX-92 EEEVE**

4-06 319 38265 3.2 1211 3.0 1133

(Dam of Lot 200, 202 & 205 and 2nd dam of Lots 201, 203 & 204)

**LOT 200**

**Zuck Aristocrat Madrid-RED**

145317191 99%RHA-I  
 Born 11/4/21  
 1-11 132 11665 4.3 505 3.0 345 RIP  
 3/11 test- 101 lbs 4.4%F 3.0%P  
 SCC 20,000  
 Fresh 11/1/23  
 Bred 2/26/24 to  
 94HO18820 Addison\*RC

**Luck-E Aristocrat-RED**

3141305454 12/23 PTA +1846GTPI  
 +2.43T +1.46UDC +1.60FLC 97%R  
 Ammo-P X EX-94,2E McGucci

**Kar-Je Uncrdbl Milkyway-RED**

**5-00 EX-92 EEEVE** 144556746  
 2-03 365 33140 3.0 1006 2.8 928  
 3-06 311 34805 2.9 1000 2.7 955  
 4-06 319 38265 3.2 1211 3.0 1133  
 Lifetime 108561 3.0 3288 2.8 3082  
 Sire: Riverdown Incredibull-RED  
 (Pictured above)

**2nd Dam:**

**Kar-Je Megenta-R Mango-RED EX-92 EEEEE**

2-04 314 29850 3.6 1069 3.0 883  
 3-04 305 29610 3.1 911 2.8 839  
 4-11 365 38560 3.1 1198 2.9 1134  
 6-03 305 38200 2.7 1059 2.9 1091  
 Lifetime 172260 3.1 5426 3.0 5110

**3rd Dam:**

**Kar-Je Attitude Muffin-RED**

**GP-83 VV+G+**  
 3-02 313 32510 2.9 951 2.9 953  
 4-03 305 32390 2.9 926 2.9 954  
 Lifetime 101050 3.0 3007 3.0 3010

**4th Dam:**

**Kar-Je Advent Meg-RED**

**GP-83 VV+G+**  
 3-02 305 33920 2.3 771 2.7 928  
 5-03 305 33180 2.7 905 2.98 934

**5th Dam:**

**Kar-Je Jordan Mint\*RC**

**GP-83 +V+GV**  
 2-11 305 29610 3.1 923 3.1 917  
 3-11 303 30330 3.3 1011 3.1 936  
 Lifetime 103410 3.2 583 3.0 534

**LOT 201**  
**Zuck Altitude-R Margie-RED**  
 145628178 99%RHA-I  
 Born 11/1/23  
**Sire:** Farnear Altitude-RED-ET  
 3128013348 12/23 PTA +2180GTPI  
 +121M +12F +13P +.0PL 2.95SCS  
 +2.99T +2.57UDC +1.42FLC 99%R  
 Arvis X EX-96,2E McCutchen  
**Dam:** Madrid-RED (Sells as Lot 200)



~ZUCK HOLSTEINS COMPLETE DISPERSAL~

## LOT 202

### Zuck Altitud Marshmellow-RED

3-04 VG-88 VV++E

145110002 99%RHA-I

Born 8/9/20

2-00 331 28508 3.0 866 3.0 868

3-01 182 21491 2.8 596 2.8 599 RIP

3/11 test- 104 lbs 2.7%F 3.0%P

SCC 38,000

Fresh 9/12/23

Bred 1/21/24, Due 10/27/24 to

94HO910 Aristocrat-RED

#### Farnear Altitude-RED-ET

3128013348 12/23 PTA +2180GTPI

+121M +12F +13P +.0PL 2.95SCS

+2.99T +2.57UDC +1.42FLC 99%R

Arvis X EX-96,2E McCutchen

#### Kar-Je Uncrdbl Milkyway-RED

5-00 EX-92 EEEVE 144556746

2-03 365 33140 3.0 1006 2.8 928

3-06 311 34805 2.9 1000 2.7 955

4-06 319 38265 3.2 1211 3.0 1133

Lifetime 108561 3.0 3288 2.8 3082

Sire: Riverdown Incredibull-RED

(Pictured w/ Lot 200)

#### 2nd Dam:

#### Kar-Je Megenta-R Mango-RED

EX-92 EEEEE

2-04 314 29850 3.6 1069 3.0 883

3-04 305 29610 3.1 911 2.8 839

4-11 365 38560 3.1 1198 2.9 1134

6-03 305 38200 2.7 1059 2.9 1091

Lifetime 172260 3.1 5426 3.0 5110

#### 3rd Dam:

#### Kar-Je Attitude Muffin-RED

GP-83 VV+G+

3-02 313 32510 2.9 951 2.9 953

4-03 305 32390 2.9 926 2.9 954

Lifetime 101050 3.0 3007 3.0 3010

#### 4th Dam:

#### Kar-Je Advent Meg-RED

GP-83 VV+G+

3-02 305 33920 2.3 771 2.7 928

5-03 305 33180 2.7 905 2.98 934

#### 5th Dam:

#### Kar-Je Jordan Mint\*RC

GP-83 +V+GV

2-11 305 29610 3.1 923 3.1 917

3-11 303 30330 3.3 1011 3.1 936

Lifetime 103410 3.2 583 3.0 534

## LOT 203

### Zuck Showtime Mellow-RED

145460040 99%RHA-I

Born 8/19/22

Bred 11/11/23, Due 8/17/24 to

599HO68 Aperro-PP

#### Sire: Jacobs Showtime\*RC

111576086 12/23 PTA +2442GTPI

+.24% +65F +.12% +31P

+2.65T +1.82UDC +1.57FLC 81%R

Excalibur X Shakira EX-97,2E All-Am

Dam: Marshmellow (Sells as Lot 202)

## LOT 204

### Zuck Absolute Mayhem-RED

145623986 99%RHA-I

Born 9/12/23

#### Sire: Apples Absolute-RED-ET

139358472 12/23 PTA +1570GTPI

+2.36T +2.54UDC +1.74FLC 99%R

Talent X Apple EX-96,4E All-Am

Dam: Marshmellow (Sells as Lot 202)

## LOT 205

### Zuck Showtime Mickey\*RC

145494670 99%RHA-I

Born 11/5/22

Bred 12/4/23, Due 9/9/24 to

551HO03617 Altitude-RED (sexed)

#### Jacobs Showtime\*RC

111576086 12/23 PTA +2442GTPI

+.24% +65F +.12% +31P

+2.65T +1.82UDC +1.57FLC 81%R

Excalibur X Shakira EX-97,2E All-Am

#### Kar-Je Uncrdbl Milkyway-RED

5-00 EX-92 EEEVE 144556746

2-03 365 33140 3.0 1006 2.8 928

3-06 311 34805 2.9 1000 2.7 955

4-06 319 38265 3.2 1211 3.0 1133

Lifetime 108561 3.0 3288 2.8 3082

Sire: Riverdown Incredibull-RED

(Pictured w/ Lot 200)

#### 2nd Dam:

#### Kar-Je Megenta-R Mango-RED

EX-92 EEEEE

2-04 314 29850 3.6 1069 3.0 883

3-04 305 29610 3.1 911 2.8 839

4-11 365 38560 3.1 1198 2.9 1134

6-03 305 38200 2.7 1059 2.9 1091

Lifetime 172260 3.1 5426 3.0 5110

#### 3rd Dam:

#### Kar-Je Attitude Muffin-RED

GP-83 VV+G+

3-02 313 32510 2.9 951 2.9 953

4-03 305 32390 2.9 926 2.9 954

Lifetime 101050 3.0 3007 3.0 3010

#### 4th Dam:

#### Kar-Je Advent Meg-RED

GP-83 VV+G+

3-02 305 33920 2.3 771 2.7 928

5-03 305 33180 2.7 905 2.98 934

#### 5th Dam:

#### Kar-Je Jordan Mint\*RC

GP-83 +V+GV

2-11 305 29610 3.1 923 3.1 917

3-11 303 30330 3.3 1011 3.1 936

Lifetime 103410 3.2 583 3.0 534

~ZUCK HOLSTEINS COMPLETE DISPERSAL~



**Kar-Je Shottle Brianna EX-90,2E EEEVE**

4-06 298 35650 3.7 1319 2.9 1033  
(Descendants sell as Lots 206-215)

**LOT 206**

**Kar-Je Dorcy Beulah**

**9-03 EX-92,3E EEEEE**  
143139661 100%RHA-NA  
Born 9/18/14  
2-03 349 31727 3.2 1015 2.8 893  
3-04 292 30094 3.2 948 2.5 760  
4-04 365 39516 3.4 1342 2.6 1038  
5-07 355 44850 3.2 1436 2.6 1160  
6-09 307 35618 3.4 1223 2.6 918  
7-09 365 39612 3.3 1287 2.7 1058  
9-01 140 17656 3.4 606 2.4 419 RIP  
LTD 242832 3.3 8000 2.6 6353  
Last test- 89 lbs 2.1%F 2.8%P  
SCC 13,000  
**Fresh 10/24/23**  
**Bred 2/25/24 to**  
**799HO85 Logic-PP**

**Coyne-Farms Dorcy-ET**

139005002 12/23 PTA +2222GTPI  
+865M +19P +1.7PL 2.86SCS  
+.98T +1.95UDC +.60FLC 99%R  
Bolton X EX-91 DOM Bret

**Kar-Je Shottle Brianna**

**6-03 EX-90,2E EEEVE** 140460858  
2-00 305 28670 3.4 973 3.0 859  
3-01 305 31560 3.4 1058 3.0 936  
4-06 298 35650 3.7 1319 2.9 1033  
5-06 289 33470 3.7 1230 2.9 987  
Lifetime 163800 3.5 5790 3.0 4857  
Sire: Picston Shottle-ET  
(Pictured above)

**2nd Dam:**

**Kar-Je Laurin Brenda**  
**VG-85 VV++V**

1-11 305 23120 3.3 753 3.1 728  
3-01 303 28740 2.8 807 3.1 896  
4-01 305 30320 3.2 959 3.0 924  
5-02 305 32720 3.2 1033 3.0 991  
Lifetime 123920 3.1 3876 3.1 3837

**3rd Dam:**

**Kar-Je Finley Bonnie**  
**VG-87 VVE+V**

4-02 303 28940 3.2 913 3.1 892  
5-01 305 28920 3.0 878 3.1 884  
7-08 305 34420 2.7 946 3.0 1026  
Lifetime 177670 3.0 5322 3.1 5471

**4th Dam:**

**Kar-Je Emory Ono**  
**VG-88 VVEVE**

3-04 296 22760 3.6 820 3.3 746

**5th Dam:**

**Kar-Je Marv Otila**  
**VG-87 EVEVV**

10-03 305 29230 3.9 1141 3.2 944  
Lifetime 221820 3.9 8601 3.4 7478

**6th Dam:**

**Van-Lan Triple Olive**  
**VG-88 EVVVV DOM**

12-09 305 31180 3.7 1152 3.2 999  
Lifetime 212260 3.8 8170 3.3 6950

**7th Dam:**

**Van-Lan Willow Olivia**  
**VG-87 VVVE**

7-07 336 20690 3.8 781  
Lifetime 115390 3.5 4040

**LOT 207**

**Zuck Sidekick Beauty**

145442851 99%RHA-I  
Born 6/20/22  
Bred 10/26/23, Due 8/1/24 to  
694HO19826 Showtime\*RC (sexed)

**Sire: Walnutlawn Sidekick**

120508113C 12/23 PTA +2155GTPI  
+.19%F +.10%P +.0PL 2.75SCS  
+3.06T +2.36UDC +1.11FLC 98%R  
Abott X EX-95 McCutchen

**Dam: Beulah (Sells as Lot 206)**

~ZUCK HOLSTEINS COMPLETE DISPERSAL~

## LOT 208 Embryos

\*Selling 7-#1 embryos sired by Shottle. Conv. flush to conv. semen.

\*Embryos at Zuck's farm

**FULL sister to Lot 208 embryos:**

**Kar-Je Shottle Brianna**

**EX-90,2E EEEVE**

3-01 305 31560 3.4 1058 3.0 936

4-06 298 35650 3.7 1319 2.9 1033

5-06 289 33470 3.7 1230 2.9 987

Lifetime 163800 3.5 5790 3.0 4857

(Pictured w/ Lot 206)

**Picston Shottle-ET**

GBR598172 12/23 PTA +1887GTPI

+109M +6F +.3PL +.33T 99%R

Mtoto X Aerostar

**Kar-Je Laurin Brenda**

**5-04 VG-85 VV++V 139008957**

1-11 305 23120 3.3 753 3.1 728

3-01 303 28740 2.8 807 3.1 896

4-01 305 30320 3.2 959 3.0 924

5-02 305 32720 3.2 1033 3.0 991

Lifetime 123920 3.1 3876 3.1 3837

Sire: Den-K Marshall Ll Laurin

**2nd Dam:**

**Kar-Je Finley Bonnie**

**VG-87 VVE+V**

2-00 298 21470 3.3 707 3.1 668

3-00 305 25160 2.8 708 3.1 791

4-02 303 28940 3.2 913 3.1 892

5-01 305 28920 3.0 878 3.1 884

7-08 305 34420 2.7 946 3.0 1026

Lifetime 177670 3.0 5322 3.1 5471

**3rd Dam:**

**Kar-Je Emory Ono**

**VG-88 VVEVE**

3-04 296 22760 3.6 820 3.3 746

**4th Dam:**

**Kar-Je Marv Otila**

**VG-87 EVEVV**

10-03 305 29230 3.9 1141 3.2 944

Lifetime 221820 3.9 8601 3.4 7478

**5th Dam:**

**Van-Lan Triple Olive**

**VG-88 EVVVV DOM**

12-09 305 31180 3.7 1152 3.2 999

Lifetime 212260 3.8 8170 3.3 6950

**6th Dam:**

**Van-Lan Willow Olivia**

**VG-87 VVVE**

7-07 336 20690 3.8 781

Lifetime 115390 3.5 4040

## LOT 209

**Kar-Je Crush Bridget**

**3-07 VG-86 +V++V**

145030436 99%RHA-I

Born 5/17/20

1-11 284 25017 3.2 798 2.8 698

2-10 299 31784 3.1 999 2.8 882

Last lactation svg. SCC 19,000

**Fresh 3/18/24**

**Maverick Crush**

12042760C 12/23 PTA +2052GTPI

+2.44T +1.56UDC +1.21FLC 99%R

Doorman X VG Numero Uno

**Kar-Je Dorcy Beulah**

**9-03 EX-92,3E EEEEE 143139661**

2-03 349 31727 3.2 1015 2.8 893

3-04 292 30094 3.2 948 2.5 760

4-04 365 39516 3.4 1342 2.6 1038

5-07 355 44850 3.2 1436 2.6 1160

6-09 307 35618 3.4 1223 2.6 918

7-09 365 39612 3.3 1287 2.7 1058

9-01 140 17656 3.4 606 2.4 419 RIP

LTD 242832 3.3 8000 2.6 6353

Sire: Coyne-Farms Dorcy-ET

\*She sells as Lot 206

**2nd Dam: (Pictured w/ Lot 206)**

**Kar-Je Shottle Brianna**

**EX-90,2E EEEVE**

2-00 305 28670 3.4 973 3.0 859

3-01 305 31560 3.4 1058 3.0 936

4-06 298 35650 3.7 1319 2.9 1033

5-06 289 33470 3.7 1230 2.9 987

Lifetime 163800 3.5 5790 3.0 4857

**3rd Dam:**

**Kar-Je Laurin Brenda**

**VG-85 VV++V**

3-01 303 28740 2.8 807 3.1 896

4-01 305 30320 3.2 959 3.0 924

5-02 305 32720 3.2 1033 3.0 991

Lifetime 123920 3.1 3876 3.1 3837

**4th Dam:**

**Kar-Je Finley Bonnie**

**VG-87 VVE+V**

4-02 303 28940 3.2 913 3.1 892

7-08 305 34420 2.7 946 3.0 1026

Lifetime 177670 3.0 5322 3.1 5471

**5th Dam:**

**Kar-Je Emory Ono**

**VG-88 VVEVE**

3-04 296 22760 3.6 820 3.3 746

**6th Dam:**

**Kar-Je Marv Otila**

**VG-87 EVEVV**

10-03 305 29230 3.9 1141 3.2 944

Lifetime 221820 3.9 8601 3.4 7478

**7th Dam:**

**Van-Lan Triple Olive**

**VG-88 EVVVV DOM**

12-09 305 31180 3.7 1152 3.2 999

Lifetime 212260 3.8 8170 3.3 6950

**8th Dam: Van-Lan Willow Olivia**

**VG-87 VVVE**

7-07 336 20690 3.8 781

Lifetime 115390 3.5 4040

## LOT 210

**kar-Je Cavair Butch**

145420958 99%RHA-I

Born 4/27/22

**Fresh 3/9/24**

**Sire: Gillette Cavair**

11491921C 12/23 PTA +2000GTPI

+1.34T +1.79UDC +.83FLC 98%R

Mogul X Iota

**Dam: Bridget (Sells as Lot 209)**

~ZUCK HOLSTEINS COMPLETE DISPERSAL~

**LOT 211**

**Kar-Je Aftershock Blessings**

**5-03 VG-87 +VVVV**

144481707 99%RHA-I

Born 2/15/18

2-04 301 25791 3.2 826 2.9 738

3-03 365 35196 2.9 1020 2.9 1029

4-06 365 38015 3.3 1258 2.9 1112

5-10 68 8805 3.7 329 2.6 230 RIP

LTD 111629 3.2 3556 2.9 3229

3/11 test- 140 lbs 4.3%F 2.6%P

SCC 13,000

**Fresh 1/4/24**

**Ms Atlees Sht Aftershock-ET**

65249839 12/23 PTA +1979GTPI

+1.54T +1.18UDC +.58FLC 99%R

Shottle X EX-92 GMD-DOM Durham

**Kar-Je Dorcy Beulah**

**9-03 EX-92,3E EEEEE** 143139661

2-03 349 31727 3.2 1015 2.8 893

3-04 292 30094 3.2 948 2.5 760

4-04 365 39516 3.4 1342 2.6 1038

5-07 355 44850 3.2 1436 2.6 1160

6-09 307 35618 3.4 1223 2.6 918

7-09 365 39612 3.3 1287 2.7 1058

9-01 140 17656 3.4 606 2.4 419 RIP

LTD 242832 3.3 8000 2.6 6353

Sire: Coyne-Farms Dorcy-ET

**\*She sells as Lot 206**

**2nd Dam: (Pictured w/ Lot 206)**

**Kar-Je Shottle Brianna**

**EX-90,2E EEEVE**

2-00 305 28670 3.4 973 3.0 859

3-01 305 31560 3.4 1058 3.0 936

4-06 298 35650 3.7 1319 2.9 1033

5-06 289 33470 3.7 1230 2.9 987

Lifetime 163800 3.5 5790 3.0 4857

**3rd Dam:**

**Kar-Je Laurin Brenda**

**VG-85 VV++V**

3-01 303 28740 2.8 807 3.1 896

4-01 305 30320 3.2 959 3.0 924

5-02 305 32720 3.2 1033 3.0 991

Lifetime 123920 3.1 3876 3.1 3837

**4th Dam:**

**Kar-Je Finley Bonnie**

**VG-87 VVE+V**

4-02 303 28940 3.2 913 3.1 892

7-08 305 34420 2.7 946 3.0 1026

Lifetime 177670 3.0 5322 3.1 5471

**5th Dam:**

**Kar-Je Emory Ono**

**VG-88 VVEVE**

3-04 296 22760 3.6 820 3.3 746

**6th Dam:**

**Kar-Je Marv Otila**

**VG-87 EVEVV**

10-03 305 29230 3.9 1141 3.2 944

Lifetime 221820 3.9 8601 3.4 7478

**7th Dam: Van-Lan Triple Olive**

**VG-88 EVVVV DOM**

12-09 305 31180 3.7 1152 3.2 999

Lifetime 212260 3.8 8170 3.3 6950

**8th Dam: Van-Lan Willow Olivia**

**VG-87 VVVE**

7-07 336 20690 3.8 781

Lifetime 115390 3.5 4040

**LOT 212**

**Kar-Je Aftershock Brielle**

**2-06 GP-82 +++++**

145274182 99%RHA-I

Born 6/29/21

2-00 249 23333 3.7 865 2.9 667 RIP

3/11 test- 89 lbs 3.9%F 3.1%P

SCC 13,000

**Fresh 7/7/23**

**Bred 10/26/23, Due 8/1/24 to**

**799HO85 Logic-PP**

**Ms Atlees Sht Aftershock-ET**

65249839 12/23 PTA +1979GTPI

+1.54T +1.18UDC +.58FLC 99%R

Shottle X EX-92 GMD-DOM Durham

**Kar-Je Dorcy Beulah**

**9-03 EX-92,3E EEEEE** 143139661

2-03 349 31727 3.2 1015 2.8 893

3-04 292 30094 3.2 948 2.5 760

4-04 365 39516 3.4 1342 2.6 1038

5-07 355 44850 3.2 1436 2.6 1160

6-09 307 35618 3.4 1223 2.6 918

7-09 365 39612 3.3 1287 2.7 1058

9-01 140 17656 3.4 606 2.4 419 RIP

LTD 242832 3.3 8000 2.6 6353

Sire: Coyne-Farms Dorcy-ET

**\*She sells as Lot 206**

**2nd Dam: (Pictured w/ Lot 206)**

**Kar-Je Shottle Brianna**

**EX-90,2E EEEVE**

2-00 305 28670 3.4 973 3.0 859

3-01 305 31560 3.4 1058 3.0 936

4-06 298 35650 3.7 1319 2.9 1033

5-06 289 33470 3.7 1230 2.9 987

Lifetime 163800 3.5 5790 3.0 4857

**3rd Dam:**

**Kar-Je Laurin Brenda**

**VG-85 VV++V**

3-01 303 28740 2.8 807 3.1 896

4-01 305 30320 3.2 959 3.0 924

5-02 305 32720 3.2 1033 3.0 991

Lifetime 123920 3.1 3876 3.1 3837

**4th Dam:**

**Kar-Je Finley Bonnie**

**VG-87 VVE+V**

4-02 303 28940 3.2 913 3.1 892

7-08 305 34420 2.7 946 3.0 1026

Lifetime 177670 3.0 5322 3.1 5471

**5th Dam:**

**Kar-Je Emory Ono**

**VG-88 VVEVE**

3-04 296 22760 3.6 820 3.3 746

**6th Dam:**

**Kar-Je Marv Otila**

**VG-87 EVEVV**

10-03 305 29230 3.9 1141 3.2 944

Lifetime 221820 3.9 8601 3.4 7478

**7th Dam: Van-Lan Triple Olive**

**VG-88 EVVVV DOM**

12-09 305 31180 3.7 1152 3.2 999

Lifetime 212260 3.8 8170 3.3 6950

**8th Dam: Van-Lan Willow Olivia**

**VG-87 VVVE**

7-07 336 20690 3.8 781

Lifetime 115390 3.5 4040

**LOT 213**

**Zuck Tatoo Bertha**

145583336 99%RHA-I

Born 7/7/23

**Sire: Duckett Crush Tatoo-ET**

3137052923 12/23 PTA +2035GTPI

+2.90T +2.27UDC +.69FLC 99%R

Crush X EX-93 Gold Chip

**Dam: Brielle (Sells as Lot 212)**



~ZUCK HOLSTEINS COMPLETE DISPERSAL~

## LOT 214

### Kar-Je Mogul Barbie-TW

6-09 EX-90 EEE+E

143926533 100%RHA-NA

Born 8/8/16

2-00 365 29062 3.4 1001 2.8 799

3-03 296 31565 3.0 955 2.8 869

4-03 297 35431 3.0 1060 2.7 958

5-02 365 39816 3.0 1191 2.8 1116

6-06 365 45965 3.3 1537 2.8 1274

LTD 188192 3.2 5968 2.8 5968

Last lactation avg. SCC 18,000

**\*DRY COW\***

**Bred 8/7/23, Due 5/13/24 to**

**200HO10992 Sidekick**

### Mountfield SSI Dcy Mogul-ET

3006972816 12/23 PTA +2268GTPI

+428M +.09% +41F +13P -.2PL

+1.27T +2.06UDC +1.05FLC 99%R

Dorcy X VG-88 DOM Marsh

### Kar-Je Shottle Brianna

6-03 EX-90,2E EEEVE 140460858

2-00 305 28670 3.4 973 3.0 859

3-01 305 31560 3.4 1058 3.0 936

4-06 298 35650 3.7 1319 2.9 1033

5-06 289 33470 3.7 1230 2.9 987

Lifetime 163800 3.5 5790 3.0 4857

Sire: Picston Shottle-ET

(Pictured w/ Lot 206)

### 2nd Dam:

#### Kar-Je Laurin Brenda

VG-85 VV++V

1-11 305 23120 3.3 753 3.1 728

3-01 303 28740 2.8 807 3.1 896

4-01 305 30320 3.2 959 3.0 924

5-02 305 32720 3.2 1033 3.0 991

Lifetime 123920 3.1 3876 3.1 3837

### 3rd Dam:

#### Kar-Je Finley Bonnie

VG-87 VVE+V

4-02 303 28940 3.2 913 3.1 892

5-01 305 28920 3.0 878 3.1 884

7-08 305 34420 2.7 946 3.0 1026

Lifetime 177670 3.0 5322 3.1 5471

### 4th Dam:

#### Kar-Je Emory Ono

VG-88 VVEVE

3-04 296 22760 3.6 820 3.3 746

### 5th Dam:

#### Kar-Je Marv Otila

VG-87 EVEVV

10-03 305 29230 3.9 1141 3.2 944

Lifetime 221820 3.9 8601 3.4 7478

### 6th Dam:

#### Van-Lan Triple Olive

VG-88 EVVVV DOM

12-09 305 31180 3.7 1152 3.2 999

Lifetime 212260 3.8 8170 3.3 6950

### 7th Dam:

#### Van-Lan Willow Olivia

VG-87 VVVE

7-07 336 20690 3.8 781

Lifetime 115390 3.5 4040

## LOT 215

### Zuck Tatoo Bennett

145536062 99%RHA-I

Born 3/6/23

**Sire:** Duckett Crush Tatoo-ET

3137052923 12/23 PTA +2035GTPI

+2.90T +2.27UDC +.69FLC 99%R

Crush X EX-93 Gold Chip

**Dam:** Barbie-TW (Sells as Lot 214)

## LOT 216

### Kar-Je Golden Dreams Betsy

9-04 EX-90,2E EEVVE

143078968 100%RHA-NA

Born 8/30/14

2-04 306 24983 4.0 987 3.2 791

3-03 295 28918 4.0 1166 3.1 884

4-03 307 31088 3.8 1182 2.9 893

5-04 294 32878 3.5 1158 3.1 1003

6-03 303 32203 3.7 1189 3.1 996

7-03 295 32542 3.8 1231 3.0 978

8-03 365 38933 4.3 1677 3.2 1252

9-06 10 622 5.9 37 3.4 21 RIP

LTD 224192 3.9 8713 3.1 6887

3/11 test- 81 lbs 5.5%F 3.1%P

**Fresh 3/2/24**

### Heavenly Golden Dreams-ET

GBR642262 12/23 PTA +1785GTPI

+1.62T +1.47UDC +.65FLC 99%R

Goldwyn X EX-92 All-Am Durham

### Kar-Je Shottle Brooke

3-01 GP-83 +++++ 141764768

2-06 303 29000 3.5 1005 3.0 876

3-05 296 31750 3.4 1080 2.9 928

Sire: Picston Shottle-ET

### 2nd Dam:

#### Kar-Je Lou Blossom

VG-88 VV++E

1-11 305 25600 3.5 903 3.2 812

3-00 305 30130 3.3 1008 3.0 916

4-01 301 29300 3.5 1038 3.2 936

5-01 305 29010 3.4 993 3.1 890

6-05 293 28800 3.3 955 2.9 835

Lifetime 1700500 3.4 3811 3.1 5181

### 3rd Dam:

#### Kar-Je Finley Bonnie

VG-87 VVE+V

4-02 303 28940 3.2 913 3.1 892

5-01 305 28920 3.0 878 3.1 884

7-08 305 34420 2.7 946 3.0 1026

Lifetime 177670 3.0 5322 3.1 5471

### 4th Dam:

#### Kar-Je Emory Ono

VG-88 VVEVE

3-04 296 22760 3.6 820 3.3 746

### 5th Dam:

#### Kar-Je Marv Otila

VG-87 EVEVV

10-03 305 29230 3.9 1141 3.2 944

Lifetime 221820 3.9 8601 3.4 7478

### 6th Dam:

#### Van-Lan Triple Olive

VG-88 EVVVV DOM

12-09 305 31180 3.7 1152 3.2 999

Lifetime 212260 3.8 8170 3.3 6950

### 7th Dam:

#### Van-Lan Willow Olivia

VG-87 VVVE

7-07 336 20690 3.8 781

Lifetime 115390 3.5 4040

## LOT 217

### Zuck Tatoo Boots

145500159 99%RHA-I

Born 12/6/22

**Bred 3/4/24 to**

**507HO16104 Eye Candy (sexed)**

**Sire:** Duckett Crush Tatoo-ET

3137052923 12/23 PTA +2035GTPI

+2.90T +2.27UDC +.69FLC 99%R

Crush X EX-93 Gold Chip

**Dam:** Betsy (Sells as Lot 216)

~ZUCK HOLSTEINS COMPLETE DISPERSAL~

LOT 218

Kar-Je Twitch Bailey

145628244 100%RHA-NA

Born 12/2/23

Mr Farnear Helix Twitch-ET

3132353302 12/23 PTA +2658GTPI

+754M +.22% +92F +29P +638NMS

+1.7PL +1.39T +1.75UDC 99%R

Helix X VG-86 DOM Delta

Kar-Je Pep Babe\*RC

145361622

-Sold for Dairy

Sire: Windy-Knoll-View Pep-RED-ET

2nd Dam:

Kar-Je Golden Dreams Betsy

EX-90,2E EEVVE

2-04 306 24983 4.0 987 3.2 791

3-03 295 28918 4.0 1166 3.1 884

4-03 307 31088 3.8 1182 2.9 893

5-04 294 32878 3.5 1158 3.1 1003

6-03 303 32203 3.7 1189 3.1 996

7-03 295 32542 3.8 1231 3.0 978

8-03 365 38933 4.3 1677 3.2 1252

LTD 224192 3.9 8713 3.1 6887

\*She sells as Lot 216

3rd Dam: Kar-Je Shottle Brooke

GP-83 +++++

2-06 303 29000 3.5 1005 3.0 876

3-05 296 31750 3.4 1080 2.9 928

4th Dam: Kar-Je Lou Blossom

VG-88 VV++E

3-00 305 30130 3.3 1008 3.0 916

4-01 301 29300 3.5 1038 3.2 936

Lifetime 1700500 3.4 3811 3.1 5181

5th Dam: Kar-Je Finley Bonnie

VG-87 VVE+V

7-08 305 34420 2.7 946 3.0 1026

Lifetime 177670 3.0 5322 3.1 5471

6th Dam: Kar-Je Emory Ono

VG-88 VVEVE

3-04 296 22760 3.6 820 3.3 746

7th Dam: Kar-Je Marv Otila

VG-87 EVEVV

10-03 305 29230 3.9 1141 3.2 944

Lifetime 221820 3.9 8601 3.4 7478

8th Dam: Van-Lan Triple Olive

VG-88 EVVVV DOM

12-09 305 31180 3.7 1152 3.2 999

Lifetime 212260 3.8 8170 3.3 6950

9th Dam: Van-Lan Willow Olivia

VG-87 VVVE

7-07 336 20690 3.8 781

Lifetime 115390 3.5 4040

LOT 219

Kar-Je Diamond Bambi

145386377 100%RHA-NA

Born 2/23/22

Bred 7/10/23, 4/15/24 to

551HO04461 Loustrous-PP (sexed)

Kar-Je Pedro Diamond-ET

144732698 12/23 PTA +1887PTPI

Pedro X EX-91 Shottle

Kar-Je Brewmaster Becca

144925188

-Sold for Dairy

Sire: Mapel Wood Brewmaster-ET

2nd Dam:

Kar-Je G Watwood Brenda-TW

VG-88 VE+VE

2-02 269 21070 3.4 707 3.0 638

3-01 341 27600 3.7 1027 2.8 764

4-02 324 29120 3.9 1136 3.1 912

3rd Dam:

Kar-Je Lou Blossom

VG-88 VV++E

3-00 305 30130 3.3 1008 3.0 916

4-01 301 29300 3.5 1038 3.2 936

Lifetime 1700500 3.4 3811 3.1 5181

4th Dam:

Kar-Je Finley Bonnie

VG-87 VVE+V

7-08 305 34420 2.7 946 3.0 1026

Lifetime 177670 3.0 5322 3.1 5471

5th Dam:

Kar-Je Emory Ono

VG-88 VVEVE

3-04 296 22760 3.6 820 3.3 746

6th Dam:

Kar-Je Marv Otila

VG-87 EVEVV

10-03 305 29230 3.9 1141 3.2 944

Lifetime 221820 3.9 8601 3.4 7478

7th Dam:

Van-Lan Triple Olive

VG-88 EVVVV DOM

12-09 305 31180 3.7 1152 3.2 999

Lifetime 212260 3.8 8170 3.3 6950

8th Dam:

Van-Lan Willow Olivia

VG-87 VVVE

7-07 336 20690 3.8 781

Lifetime 115390 3.5 4040

~ZUCK HOLSTEINS COMPLETE DISPERSAL~

## LOT 220

### Zuck Diamond Biscuit

145560852 100%RHA-NA

Born 5/28/23

## LOT 221

### Zuck Diamond Beckie

2-05 VG-85 VV++V

145274100 100%RHA-NA

Born 7/14/21

2-00 234 21228 3.7 794 3.0 639 RIP

3/11 test- 89 lbs 3.8%F 3.4%P

SCC 16,000

Fresh 7/22/23

Bred 3/7/24 to

94HO19526 Dream Big

#### Kar-Je Pedro Diamond-ET

144732698 12/23 PTA +1887PTPI

Pedro X EX-91 Shottle

#### Kar-Je Bryant Brynlee

6-02 VG-88 EE+VV 144342484

2-04 365 38430 3.3 1282 3.0 1169

3-08 365 38830 3.7 1431 3.2 1232

Lifetime 105840 3.6 3849 3.2 3386

Sire: Wa-Del Bryant-ET

#### 2nd Dam:

Kar-Je G W Atwood Brenda-TW

VG-88 VE+VE

2-02 269 21070 3.4 707 3.0 638

3-01 341 27600 3.7 1027 2.8 764

4-02 324 29120 3.9 1136 3.1 912

#### 3rd Dam:

Kar-Je Lou Blossom

VG-88 VV++E

3-00 305 30130 3.3 1008 3.0 916

4-01 301 29300 3.5 1038 3.2 936

Lifetime 1700500 3.4 3811 3.1 5181

#### 4th Dam:

Kar-Je Finley Bonnie

VG-87 VVE+V

7-08 305 34420 2.7 946 3.0 1026

Lifetime 177670 3.0 5322 3.1 5471

#### 5th Dam:

Kar-Je Emory Ono

VG-88 VVEVE

3-04 296 22760 3.6 820 3.3 746

#### 6th Dam:

Kar-Je Mary Otila

VG-87 EVEVV

10-03 305 29230 3.9 1141 3.2 944

Lifetime 221820 3.9 8601 3.4 7478

#### 7th Dam:

Van-Lan Triple Olive

VG-88 EVVVV DOM

12-09 305 31180 3.7 1152 3.2 999

Lifetime 212260 3.8 8170 3.3 6950

#### 8th Dam:

Van-Lan Willow Olivia

VG-87 VVEVE

7-07 336 20690 3.8 781

Lifetime 115390 3.5 4040

## LOT 222

### Kar-Je Fever Lela-TW

9-00 EX-92,2E EEVEE

142937220 100%RHA-NA

Born 5/6/14

2-00 298 22102 3.9 864 3.0 660

3-00 293 28304 3.7 1058 2.9 813

3-11 280 26847 3.6 972 2.8 761

4-11 365 37207 3.8 1409 2.9 1088

6-01 353 38693 3.8 1460 2.9 1128

7-03 301 32676 3.7 1200 2.9 941

8-02 314 34661 3.9 1366 3.0 1029

9-02 228 26702 3.6 950 3.2 850 RIP

3/11 tst- 101 lbs 4.2%F 3.2%P

SCC 27,000 Fresh 7/27/23

Bred 12/1/23, Due 9/6/24 to

777HO3913 Unix (sexed)

#### Crackholm Fever-ET

103631566 12/23 PTA +1972GTPI

+5PL +57T -.15UDC +.05FLC 99%R

Goldwyn X EX-92 Emory

#### Kar-Je Roy Lillian

6-03 VG-88 EV+EV 138188221

2-01 304 21110 3.3 691 3.3 693

3-02 302 22100 3.2 710 3.4 751

4-02 291 25850 3.8 986 3.4 873

5-00 293 19780 4.0 792 3.4 676

6-01 305 28280 3.8 1062 3.3 930

7-01 295 31530 3.5 1118 3.3 1044

8-00 215 23240 3.5 825 3.1 728

Lifetime 172030 3.6 6190 3.3 5700

Sire: Roylane Jordan-ET

#### 2nd Dam of:

Kar-Je Mr A Lillie

EX-94,3E EEEEE

LTD 307616 3.7 11270 2.7 8377

\*Pictured w/ & sells as Lot 81

#### 2nd Dam:

Kar-Je Throne Lydia

VG-86 +V+VV

1-11 283 22030 2.9 643 3.2 712

2-10 271 20530 2.8 583 3.4 708

3-10 291 25920 2.7 704 3.3 860

4-09 305 28840 2.6 760 3.3 947

5-10 305 32800 2.8 923 3.2 1064

Lifetime 132050 2.8 3673 3.3 4360

#### 3rd Dam:

Kar-Je Limitless Lori\*RC

VG-86 VEE++

5-03 300 30390 4.3 1302 3.3 1006

7-06 305 29140 4.5 1313 3.2 938

Lifetime 159790 4.5 7216 3.3 5328

#### 4th Dam:

Kar-Je Metro Lucinda

VG-86 VVPEV

6-06 305 28680 3.8 1079 3.1 903

Lifetime 157620 3.8 6004 3.2 5109

## LOT 223

### Zuck Tatoo Lexy

145623968 99%RHA-I

Born 9/4/23 \*Fall Calf for 2024!

Sire: Duckett Crush Tatoo-ET

3137052923 12/23 PTA +2035GTPI

+2.90T +2.27UDC +.69FLC 99%R

Crush X EX-93 Gold Chip

Dam: Lady (Sells as Lot 222)

~ZUCK HOLSTEINS COMPLETE DISPERSAL~



**Jo-Clar Advent Pansy-RED-ET EX-92,2E EEVEE**

5-10 305 32610 3.7 1221 3.2 1032  
(Descendants sell as Lots 224-226)

**LOT 224**

**Kar-Je Attitude Pecan-RED**

**9-04 EX-93,3E EEVEE**

142817740 100%RHA-NA

Born 1/17/14

2-04 343 27,358 3.6 992 3.1 840

3-06 291 29,572 4.0 1174 2.9 852

4-06 335 35508 4.0 1422 2.8 1007

5-09 365 40615 4.0 1626 2.9 1186

7-01 365 38149 4.0 1539 3.0 1140

8-06 365 34924 4.0 1392 3.0 1039

9-09 136 17870 4.6 826 2.6 464 RIP

LTD 231523 4.0 9293 2.9 6776

3/11 test- 101 lbs 4.6%F 3.0%P

SCC47,000

**Fresh 10/28/23**

**Bred 2/22/24 to**

**94HO910 Aristocratt-RED**

**Damartini Attitude-RED-ET**

66770680 12/23 PTA +1527GTPI

+1.7PL +1.2DPR +.05T 98%R

Destry X VG-88 Shottle

**Arethusa Secur Peony-RED-ET**

**5-05 GP-82 ++GG+ 70402083**

2-02 305 23710 3.4 798 3.2 754

3-07 301 28310 3.2 912 3.2 906

4-07 305 30300 3.3 990 3.0 918

Lifetime 116030 3.4 3893 3.2 3672

**2nd Dam: (Pictured above)  
Jo-Clar Advent Pansy-RED-ET  
EX-92,2E EEVEE**

1-11 365 22000 3.9 859 3.6 798

4-05 365 30830 4.4 1351 3.3 1010

5-10 305 32610 3.7 1221 3.2 1032

6-11 365 39430 5.1 2012 3.2 1272

8-08 310 35320 3.7 1317 3.4 1192

9-08 293 36540 3.3 1189 3.2 1180

Lifetime 210930 4.1 86923.4 7145

**3rd Dam:  
Any-Day Rubens Poppy-ET\*RC  
EX-90,2E EE+EV GMD-DOM**

4-02 365 40261 4.6 1869 3.7 1488

Lifetime 140030 4.5 6238 3.8 5263

**4th Dam:  
Jo-Clar Jess Patsy  
EX-93,2E EEEEE DOM**

4-05 319 26630 4.4 1164 3.5 922

Lifetime 107460 4.7 5093 3.4 3686

\*Res. Jr All-Am Sr. 3yr-old 1998

**5th Dam:  
Jo-Clar Lincoln Patches  
EX-90 EEEEEV DOM**

7-08 365 32060 4.2 1361 3.5 1127

Lifetime 179460 4.2 7485 3.4 6141

**6th Dam:  
Jo-Clar Inspiration Penelope  
EX-90,2E EEEEEV**

4-06 365 26760 4.4 1166 3.4 917

Lifetime 123180 4.0 4902 3.4 4135

**7th Dam:  
Jo-Clar Mattador Pixie  
EX-90 EEEV GMD-DOM**

6-11 365 36140 3.3 1191 2.8 1015

Lifetime 249150 3.2 8081 3.0 7575

**8th Dam:  
Jo-Clar Bell Patsy VG-86 +E+E**

5-05 316 27670 3.9 1076 3.2 877

Lifetime 107460 4.7 5093 3.4 3686

**9th Dam:  
Jo-Clar Marvex Pauline VG-87 VEVV**

4-05 301 21690 4.1 889 3.3 720



~ZUCK HOLSTEINS COMPLETE DISPERSAL~

LOT 225

Kar-Je Ammo-P Petunia\*RC\*PO

5-03 VG-87 VV+VV

144630026 99%RHA-I

Born 9/5/18

2-00 304 26199 3.3 865 2.9 751

3-00 297 29458 3.3 958 2.8 821

4-00 365 39881 3.5 1406 2.9 1160

Last lactation avg. SCC 71,000

Fresh 3/14/24

Mr Leaninghouse Ammo-P-ET\*RC\*PC

74146951 12/23 PTA +1787GTPI

+351M +2.38T +1.99UDC +1.15FLC

Kingboy X EX-94,2E Effect-P

Kar-Je Ladd P Pumpkin-RED\*PO

6-02 VG-86 EV++V 142302387

2-01 305 24760 3.6 986 3.4 831

3-05 326 34520 4.0 1396 3.4 1174

4-06 288 30790 3.7 1146 3.4 1032

5-07 306 32220 3.9 1253 3.3 1064

6-08 309 34440 3.8 1315 3.3 1150

Lifetime 162200 3.8 6233 3.4 5453

Sire: Tiger-Lily Ladd P-RED-ET\*RC

2nd Dam:

Arethusa Secur Peony-RED-ET

GP-82 ++GG+

2-02 305 23710 3.4 798 3.2 754

3-07 301 28310 3.2 912 3.2 906

4-07 305 30300 3.3 990 3.0 918

Lifetime 116030 3.4 3893 3.2 3672

3rd Dam: (Pictured w/ Lot 224)

Jo-Clar Advent Pansy-RED-ET

EX-92,2E EEVVE

5-10 305 32610 3.7 1221 3.2 1032

4th Dam:

Any-Day Rubens Poppy-ET\*RC

EX-90,2E EE+EV GMD-DOM

4-02 365 40261 4.6 1869 3.7 1488

Lifetime 140030 4.5 6238 3.8 5263

5th Dam: Jo-Clar Jess Patsy

EX-93,2E EEEEE DOM

4-05 319 26630 4.4 1164 3.5 922

Lifetime 107460 4.7 5093 3.4 3686

\*Res. Jr All-Am Sr. 3yr-old 1998

6th Dam: Jo-Clar Lincoln Patches

EX-90 EEEEEV DOM

7-08 365 32060 4.2 1361 3.5 1127

Lifetime 179460 4.2 7485 3.4 6141

7th Dam: Jo-Clar Inspiration Penelope

EX-90,2E EEEEEV

4-06 365 26760 4.4 1166 3.4 917

Lifetime 123180 4.0 4902 3.4 4135

8th Dam: Jo-Clar Mattador Pixie

EX-90 EEEV GMD-DOM

6-11 365 36140 3.3 1191 2.8 1015

Lifetime 249150 3.2 8081 3.0 7575

9th Dam:

Jo-Clar Bell Patsy VG-86 +E+E

5-05 316 27670 3.9 1076 3.2 877

10th Dam:

Jo-Clar Marvex Pauline VG-87 VEVV

4-05 301 21690 4.1 889 3.3 720

LOT 226

Kar-Je Diamond Pearl

145442918 99%RHA-I

Born 7/27/22

Bred 10/20/23, Due 7/26/24 to

599HO91 The Rock (sexed)

Kar-Je Pedro Diamond-ET

144732698 12/23 PTA +1887PTPI

Pedro X EX-91 Shottle

Kar-Je Avalanche Precious\*RC

5-03 EX-90 EEVVE 144299058

2-03 305 28900 3.8 1101 3.2 913

3-07 365 39190 3.8 1503 3.2 1266

5-00 305 33240 4.0 1327 3.3 1095

Lifetime 116660 3.9 4564 3.3 3839

Sire: Dymentholm Mr App Avalanche

2nd Dam:

Kar-Je Attitude Paula-RED-ET

Vg-85 +VV++

1-11 291 25210 3.9 975 3.2 801

2-11 315 32840 3.8 1258 3.2 1035

3rd Dam:

Arethusa Secur Peony-RED-ET

GP-82 ++GG+

3-07 301 28310 3.2 912 3.2 906

4-07 305 30300 3.3 990 3.0 918

Lifetime 116030 3.4 3893 3.2 3672

34th Dam: (Pictured w/ Lot 224)

Jo-Clar Advent Pansy-RED-ET

EX-92,2E EEVVE

5-10 305 32610 3.7 1221 3.2 1032

5th Dam: Any-Day Rubens Poppy-ET\*RC

EX-90,2E EE+EV GMD-DOM

4-02 365 40261 4.6 1869 3.7 1488

Lifetime 140030 4.5 6238 3.8 5263

6th Dam: Jo-Clar Jess Patsy

EX-93,2E EEEEE DOM

4-05 319 26630 4.4 1164 3.5 922

Lifetime 107460 4.7 5093 3.4 3686

\*Res. Jr All-Am Sr. 3yr-old 1998

7th Dam: Jo-Clar Lincoln Patches

EX-90 EEEEEV DOM

7-08 365 32060 4.2 1361 3.5 1127

Lifetime 179460 4.2 7485 3.4 6141

8th Dam: Jo-Clar Inspiration Penelope

EX-90,2E EEEEEV

4-06 365 26760 4.4 1166 3.4 917

Lifetime 123180 4.0 4902 3.4 4135

9th Dam: Jo-Clar Mattador Pixie

EX-90 EEEV GMD-DOM

6-11 365 36140 3.3 1191 2.8 1015

Lifetime 249150 3.2 8081 3.0 7575

10th Dam:

Jo-Clar Bell Patsy VG-86 +E+E

5-05 316 27670 3.9 1076 3.2 877

11th Dam:

Jo-Clar Marvex Pauline VG-87 VEVV

4-05 301 21690 4.1 889 3.3 720

~ZUCK HOLSTEINS COMPLETE DISPERSAL~



**Long-Haven Gold Rachelle EX-92 EEEEE 94-MS**

*\*Un. All-Am & Un. All-Can Jr 2yr-old 2009*

(Mat. sister to the Dam of Lot 227 and same family as Lots 227-232)

**LOT 227**

**Long-Haven Mogul Ruby-ET**

**6-09 EX-90.2E VEVVE**

143768777 100%RHA-NA

Born 1/23/16

2-02 365 28720 4.0 1143 2.9 845

3-05 365 33623 4.2 1403 3.2 1080

4-10 365 41576 4.5 1870 3.1 1303

6-07 365 33072 4.5 1486 3.3 1095

Last lactation avg. SCC 44,000

**\*DRY COW\***

**Bred 9/7/23, Due 6/13/24 to**

**94HO910 Aristocrat-RED**

*\*13th generation EX cow!*

**Mountfield SSI Dey Mogul-ET**

3006972816 12/23 PTA +2268GTPI

+428M +.09% +41F +13P -.2PL

+1.27T +2.06UDC +1.05FLC 99%R

Dorey X VG-88 DOM Marsh

**Long-Haven Snchz Raynee-ET**

**6-03 EX-94.2E EEEEE 140943478**

2-02 365 35860 3.8 1356 3.2 1156

3-04 346 35450 4.0 1423 3.2 1121

4-05 365 34220 4.1 1393 3.1 1074

5-09 343 37980 3.5 1343 3.1 1180

Lifetime 146545 4.0 5641 3.2 3798

Sire: Gen-Mark Stmatic Sanchez

**Maternal sister: (Pictured above)**

**Long-Haven Gold Rochelle**

**EX-92 EEEEE 94-MS**

4-02 359 38370 4.6 1780 3.6 1374

*\*Sold for \$150,000 in 2011 Breeders*

*Showcase Sale*

*\*Un. All-Am & All-Can Jr 2yr-old 2009*

*\*Un. All-American Spr Yrlng 2008*

*\*People's Choice Heifer 2008*

**2nd Dam: (Pictured w/ Lot 228)**  
**Long-Haven Durham Randi-ET**  
**EX-93.2E EEVVE**

2-04 365 25750 3.9 1009 3.8 967

3-08 365 32870 4.0 1137 3.4 1144

5-04 365 33110 3.9 1304 3.3 1089

Lifetime 102870 3.9 4022 3.6 3656

*\*16 EX daus. including 4 @ EX-94*

*\*2nd Mid-E Fall Nat'l Sr 3yr-old 2005*

**3rd Dam:**

**Long-Haven Prelude Reba-ET**

**EX-91.2E EEVVE GMD**

4-02 353 33550 3.6 1220 3.2 1090

Lifetime 162600 3.6 5818 3.2 5200

**4th Dam:**

**Pinehurst Ripple-ET**

**EX-90 VEEVE GMD**

2-02 363 34270 3.2 1109 2.9 987

Lifetime 103766 3.2 3327 3.0 3122

**5th Dam:**

**Pinehurst Reminiscence EX-90 GMD**

8-06 365 34400 3.9 1328 3.1 1053

Lifetime 125180 3.7 4670 3.1 3825

**6th Dam:**

**Pinehurst Rapture EX-96.4E GMD**

8-06 365 30368 4.2 1290

Lifetime 160790 3.9 6337

**7th Dam:**

**Pinehurst Fragrance EX-90.2E**

4-08 365 34490 3.6 1234

Lifetime 131700 3.5 4659F

**8th Dam: Hayssen Fond Ariel EX-90**

Lifetime 105270 3.4 355

**9th Dam:**

**Hayssen D V Audrey EX-90.2E**

Lifetime 126251 4.4 5547

**10th Dam:**

**Whirlhill Q Rag Apple Ariel EX-92**

Lifetime 228465 4.2 9595

**11th Dam:**

**Arlite Posch EX-92 EEVE GMD**

Lifetime 144739 3.6 5176

**12th Dam:**

**Audrey Posch EX-93.2E EEEE GMD**

Lifetime 180339 3.8 6775

~ZUCK HOLSTEINS COMPLETE DISPERSAL~



**Long-Haven Durham Randi-ET EX-91,2E EEVVE**

5-04 365 33110 3.9 1304 3.1 1027  
(Descendants sell as Lot 227-232)

**LOT 228**

**Kar-Je Crush Royal-ET**

**5-04 EX-90 EEV+E**  
144481716 99%RHA-I  
Born 1/28/18  
2-00 317 25438 3.5 878 3.0 769  
3-01 365 36918 3.8 1395 3.1 1155  
4-05 365 38381 3.6 1391 3.1 1184  
Last lactation avg. SCC 44,000  
**Fresh 3/17/24**

*\*14th generation EX cow!*

**Maverick Crush**

12042760C 12/23 PTA +2052GTPI  
+2.44T +1.56UDC +1.21FLC 99%R  
Doorman X VG Numero Uno

**Long-Haven Mogul Ruby-ET**

**6-09 EX-90.2E VEVVE 143768777**  
2-02 365 28720 4.0 1143 2.9 845  
3-05 365 33623 4.2 1403 3.2 1080  
4-10 365 41576 4.5 1870 3.1 1303  
6-07 365 33072 4.5 1486 3.3 1095  
Sire: Mountfield SSI Dcy Mogul-ET  
**\*She sells as Lot 227**

**10th Dam:**

**Hayssen D V Audrey EX-90,2E**  
Lifetime 126251 4.4 5547

**11th Dam:**

**Whirlhill Q Rag Apple Ariel EX-92**  
Lifetime 228465 4.2 9595

**12th Dam:**

**Arlite Posch EX-92 EEVE GMD**  
Lifetime 144739 3.6 5176

**13th Dam:**

**Audrey Posch EX-93,2E EEEE GMD**  
Lifetime 180339 3.8 6775

**2nd Dam:**

**Long-Haven Snehz Raynee-ET**  
**EX-94,2E EEEEE**

2-02 365 35860 3.8 1356 3.2 1156  
3-04 346 35450 4.0 1423 3.2 1121  
4-05 365 34220 4.1 1393 3.1 1074  
5-09 343 37980 3.5 1343 3.1 1180  
Lifetime 146545 4.0 5641 3.2 3798

**Maternal sister: (Pictured w/ Lot 227)**

**Long-Haven Gold Rochelle**

**EX-92 EEEEE 94-MS**

4-02 359 38370 4.6 1780 3.6 1374

*\*Sold for \$150,000 in 2011 Breeders Showcase Sale*

*\*Un. All-Am & All-Can Jr 2yr-old 2009*

*\*Un. All-American Spr Yrlng 2008*

*\*People's Choice Heifer 2008*

**3rd Dam: (Pictured above)**

**Long-Haven Durham Randi-ET**

**EX-93,2E EEVVE**

3-08 365 32870 4.0 1137 3.4 1144

Lifetime 102870 3.9 4022 3.6 3656

**\*16 EX daus. including 4 @ EX-94**

**\*2nd Mid-E Fall Nat'l Sr 3yr-old 2005**

**4th Dam:**

**Long-Haven Prelude Reba-ET**

**EX-91,2E EEVEE GMD**

4-02 353 33550 3.6 1220 3.2 1090

Lifetime 162600 3.6 5818 3.2 5200

**5th Dam:**

**Pinehurst Ripple-ET**

**EX-90 VEEVE GMD**

2-02 363 34270 3.2 1109 2.9 987

Lifetime 103766 3.2 3327 3.0 3122

**6th Dam:**

**Pinehurst Reminisce EX-90 GMD**

8-06 365 34400 3.9 1328 3.1 1053

Lifetime 125180 3.7 4670 3.1 3825

**7th Dam:**

**Pinehurst Rapture EX-96,4E GMD**

8-06 365 30368 4.2 1290

Lifetime 160790 3.9 6337

**8th Dam:**

**Pinehurst Fragrance EX-90,2E**

4-08 365 34490 3.6 1234

Lifetime 131700 3.5 4659F

**9th Dam: Hayssen Fond Ariel EX-90**

Lifetime 105270 3.4 355

**~ZUCK HOLSTEINS COMPLETE DISPERSAL~**

## LOT 229

**Kar-Je Diamond Rachel**

145440608 99%RHA-I

Born 5/10/22

**Bred 8/29/23, Due 6/4/24 to**

**551HO04461 Lustrous-PP (sexed)**

*\*Potential 14th generation EX!*

## LOT 230

**kar-Je Absolute Rhoda\*RC**

**2-04 GP-82 ++GGV**

145182843 99%RHA-I

Born 1/20/21

1-11 314 25994 3.5 903 2.9 760

2-11 66 6115 3.9 236 2.8 172 RIP

3/11 test- 107 lbs 3.5%F 2.7%P

SCC 33,000

**Fresh 1/6/24**

*\*Potential 14th generation EX!*

**Sire of Lot 229:**

**Kar-Je Pedro Diamond-ET**

144732698 12/23 PTA +1887PTPI

Pedro X EX-91 Shottle

**Sire of Lot 230:**

**Apples Absolute-RED-ET**

139358472 12/23 PTA +1570GTPI

+2.36T +2.54UDC +1.74FLC 99%R

Talent X Apple EX-96,4E All-Am

**Dam of Lots 229 & 230:**

**Long-Haven Beemer Rydel-ET**

**5-09 EX-90 EEVVE 143768692**

2-03 282 22120 3.4 748 3.0 654

3-03 292 26180 3.3 863 3.0 784

4-02 297 33120 3.7 1240 3.0 1008

5-02 365 42040 3.5 1481 3.1 1316

Lifetime 138290 3.5 4845 3.0 4194

Sire: Pol Butte Mc Beemer-ET

## LOT 231

**Zuck Lotto-R Reva\*RC**

145643122 99%RHA-I

Born 1/6/24

*\*Potential 15th generation EX*

**Sire: SHG Avalanche Lotto-RED-ET**

DNK5176304789 12/23 PTA +2026G

+2.59T +1.64UDC +1.38FLC 87%R

**Dam: Rhoda (Sells as Lot 230)**

## LOT 232

**Kar-Je Doc Raven**

145520667 99%RHA-I

Born 1/7/23 *\*Potential 15th gen EX!*

**Bred 3/9/24 to**

**551HO04461 Lustrous-PP (sexed)**

**Sire: Woodcrest King Doc**

3132417775 12/23 PTA +1784GTPI

+1571M +66F +53P +606NMS +3.4PL

+3.22T +2.13UDC +1.97FLC 99%R

Kingboy X VG-88 Mack

**Dam: Rhoda (Sells as Lot 230)**

**2nd Dam:**

**Long-Haven Snchz Raynee-ET**

**EX-94,2E EEEEE**

2-02 365 35860 3.8 1356 3.2 1156

3-04 346 35450 4.0 1423 3.2 1121

4-05 365 34220 4.1 1393 3.1 1074

5-09 343 37980 3.5 1343 3.1 1180

Lifetime 146545 4.0 5641 3.2 3798

**Maternal sister: (Pictured w/ Lot 227)**

**Long-Haven Gold Rochelle**

**EX-92 EEEEE 94-MS**

4-02 359 38370 4.6 1780 3.6 1374

*\*Sold for \$150,000 in 2011 Breeders*

*Showcase Sale*

*\*Un. All-Am & All-Can Jr 2yr-old 2009*

*\*Un. All-American Spr Yrlng 2008*

*\*People's Choice Heifer 2008*

**3rd Dam: (Pictured w/ Lot 228)**

**Long-Haven Durham Randi-ET**

**EX-93,2E EEVEE**

3-08 365 32870 4.0 1137 3.4 1144

Lifetime 102870 3.9 4022 3.6 3656

*\*16 EX daus. including 4 @ EX-94*

*\*2nd Mid-E Fall Nat'l Sr 3yr-old 2005*

**4th Dam:**

**Long-Haven Prelude Reba-ET**

**EX-91,2E EEVEE GMD**

4-02 353 33550 3.6 1220 3.2 1090

Lifetime 162600 3.6 5818 3.2 5200

**5th Dam:**

**Pinehurst Ripple-ET**

**EX-90 VEEVE GMD**

2-02 363 34270 3.2 1109 2.9 987

Lifetime 103766 3.2 3327 3.0 3122

**6th Dam:**

**Pinehurst Reminisce EX-90 GMD**

8-06 365 34400 3.9 1328 3.1 1053

Lifetime 125180 3.7 4670 3.1 3825

**7th Dam:**

**Pinehurst Rapture EX-96,4E GMD**

8-06 365 30368 4.2 1290

Lifetime 160790 3.9 6337

**8th Dam:**

**Pinehurst Fragrance EX-90,2E**

4-08 365 34490 3.6 1234

Lifetime 131700 3.5 4659F

**9th Dam:**

**Hayssen Fond Ariel EX-90**

Lifetime 105270 3.4 355

**10th Dam:**

**Hayssen D V Audrey EX-90,2E**

Lifetime 126251 4.4 5547

**11th Dam:**

**Whirlhill Q Rag Apple Ariel EX-92**

Lifetime 228465 4.2 9595

**12th Dam:**

**Arlite Posch EX-92 EEVEE GMD**

Lifetime 144739 3.6 5176

**13th Dam:**

**Audrey Posch EX-93,2E EEEE GMD**

Lifetime 180339 3.8 6775



~ZUCK HOLSTEINS COMPLETE DISPERSAL~

**LOT 233**

**Kar-Je Explode Audrey**

7-09 EX-92,2E EEVEE  
143500023 100%RHA-NA  
Born 8/16/15

2-01 284 21692 3.3 706 2.7 591  
3-01 279 25620 3.4 879 2.6 655  
4-00 323 30115 3.1 926 2.6 794  
5-02 365 36117 3.5 1272 2.7 963  
6-05 365 34614 3.5 1217 2.8 972  
8-03 93 8569 3.6 312 2.8 238 RIP  
3/11 test- 104 lbs 3.6%F 2.9%P  
SCC 264,000

**Fresh 12/10/23**

**Bred 3/14/24 to**

**151HO4461 Lustrous-PP**

**Wabash-Way Explode-ET**

138905680 12/23 PTA +1715GTPI  
+304M +1.10T +.39UDC -.29FLC  
Bolton X VG-88 GMD-DOM Shottle

**Kar-Je Sovereign Althea**

5-09 VG-86 EVFVV 139214033  
1-10 299 20140 3.8 766 3.1 634  
2-10 305 26210 3.2 844 3.1 813  
4-01 294 26470 3.4 895 3.1 813  
5-01 296 25230 3.6 903 3.0 761  
6-01 305 24390 3.5 985 3.0 737  
Lifetime 130390 3.5 4589 3.1 4012  
Sire: Stanhope Sovereign-ET

**2nd Dam:**

**Sonnen Redmarker WN Actress**  
VG-85 +VVVV  
2-03 305 18920 3.4 647 3.3 626  
3-04 305 25960 3.1 815 3.1 811

**3rd Dam:**

**Sonnen-Springs Ward Artemis**  
VG-88 EVEGV  
3-04 294 23540 3.2 745 3.2 761  
5-02 325 28970 3.6 1031 3.3 951  
6-04 354 25880 3.6 944 3.4 880

**4th Dam:**

**Sonnen-Springs HHV Athen-TW**  
GP-80 EVEVF  
5-07 365 35430 2.9 1035 3.3 1154  
Lifetime 105870 3.0 3162 3.5 3710

**5th Dam:**

**Sonnen-Springs Gab Athena**  
VG-85 VVEGV

**LOT 234**

**Kar-Je Howard Apple**

145386096 99%RHA-I  
Born 1/31/22  
1-11 56 3762 4.2 157 2.9 109 RIP  
3/11 test- 81 lbs 3.1%F 2.7%P  
SCC 14,000  
**Fresh 1/16/24**

**Woodmansees Drmn Howard-ET**

3144028273 12/23 PTA +2005GTPI  
+1.8PL +1.55T +1.60UDC +.96FLC  
Doorman X EX-96 R. All-Am Goldwyn

**Kar-Je Explode Audrey**

7-09 EX-92,2E EEVEE 143500023  
2-01 284 21692 3.3 706 2.7 591  
3-01 279 25620 3.4 879 2.6 655  
4-00 323 30115 3.1 926 2.6 794  
5-02 365 36117 3.5 1272 2.7 963  
6-05 365 34614 3.5 1217 2.8 972  
8-03 93 8569 3.6 312 2.8 238 RIP  
3/11 test- 104 lbs 3.6%F 2.9%P  
Sire: Wabash-Way Explode-ET

**2nd Dam:**

**Kar-Je Sovereign Althea**  
5-09 VG-86 EVFVV  
1-10 299 20140 3.8 766 3.1 634  
2-10 305 26210 3.2 844 3.1 813  
4-01 294 26470 3.4 895 3.1 813  
5-01 296 25230 3.6 903 3.0 761  
6-01 305 24390 3.5 985 3.0 737  
Lifetime 130390 3.5 4589 3.1 4012

**3rd Dam:**

**Sonnen Redmarker WN Actress**  
VG-85 +VVVV  
3-04 305 25960 3.1 815 3.1 811

**4th Dam:**

**Sonnen-Springs Ward Artemis**  
VG-88 EVEGV  
3-04 294 23540 3.2 745 3.2 761  
5-02 325 28970 3.6 1031 3.3 951  
6-04 354 25880 3.6 944 3.4 880

**5th Dam:**

**Sonnen-Springs HHV Athen-TW**  
GP-80 EVEVF  
5-07 365 35430 2.9 1035 3.3 1154  
Lifetime 105870 3.0 3162 3.5 3710

**6th Dam:**

**Sonnen-Springs Gab Athena**  
VG-85 VVEGV

**LOT 235**

**Zuck Lustrous-PP Apricot\*P0**

145643131 99%RHA-I  
Born 1/16/24

**Sire: Eskdale Lustrous-PP**

3214540632 12/23 PTA +2717GTPI  
+733M +.15% +70F +33P +1.1PL  
+3.25T +2.61UDC +1.91FLC 81%R  
Luster-P X EX-90 Splendid

**Dam: Apple (Sells as Lot 234)**

~ZUCK HOLSTEINS COMPLETE DISPERSAL~

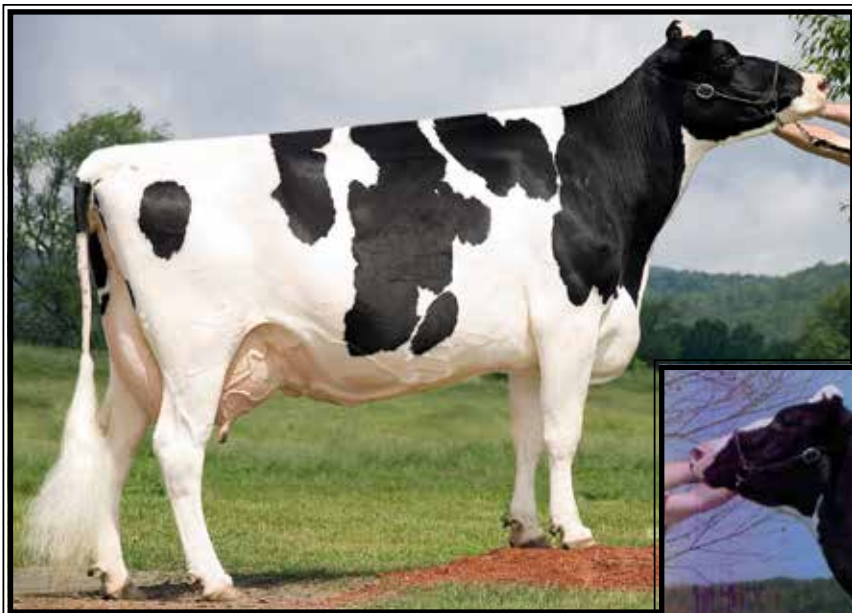

**H-Pond-View D Sindel**

**EX-92,2E EEEEE**

7-01 365 28170 4.1 1151 3.1 874  
(Descendants sell as Lots 236-243)

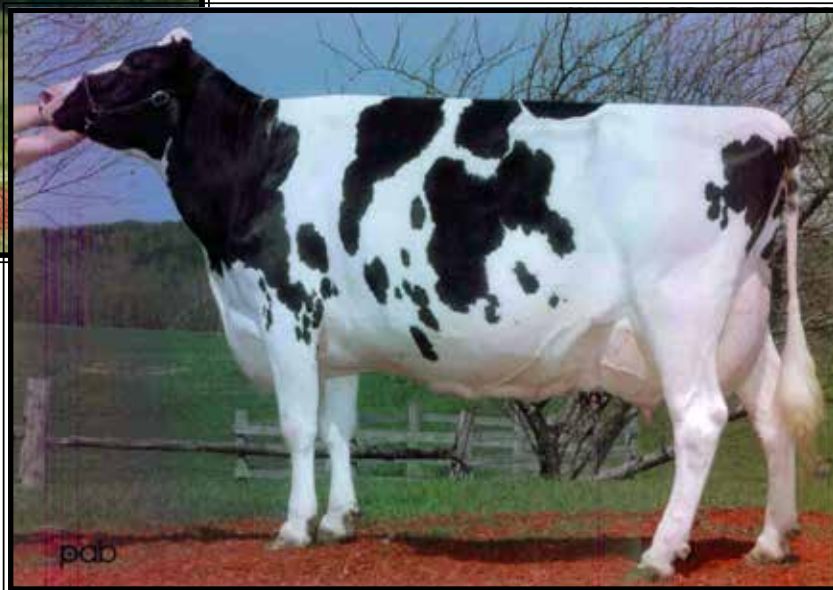

**Vt-Pond-View Broker Staci**  
**EX-95,3E EEEEE**

Lifetime 181940 4.2 7632 3.3 5952  
(Descendants sell as Lots 236-243)

**LOT 236**

**Kar-Je Monterey Sam**

**6-09 EX-92,2E EEEEE**

143712600 99%RHA-I

Born 1/30/16

2-03 365 27647 4.0 1100 3.1 848

3-10 328 34057 3.6 1234 2.9 980

4-11 363 38746 3.6 1394 2.9 1140

6-01 365 36595 3.8 1405 3.0 1094

8-00 26 2655 4.5 120 3.1 81 RIP

3/11 test- 119 lbs 4.1%F 2.7%P

SCC 71,000

**Fresh 2/15/24**

**View-Home Monterey-ET**

69087180 12/23 PTA +2377GTPI

+54M +.08% +24F +19P +1.0PL

+2.15T +1.90UDC +1.00FLC 99%R

McCutchen X VG-87 DOM Robust

**Kar-Je Atwood Snow-ET**

**6-11 EX-91,2E VEVVE** 142409105

2-00 305 26410 4.1 1091 3.0 796

3-01 305 30680 4.4 1341 3.2 970

4-03 356 35870 4.5 1604 3.2 1160

5-05 305 29160 3.8 1170 3.0 934

6-09 287 30780 3.8 1170 3.0 934

7-09 222 24220 4.7 1130 3.1 745

Lifetime 191760 4.4 8405 3.1 6019

Sire: Maple-Downs-O G W Atwood-ET

**10th Dam:**

**Townsend Ivanhoe Sharon**

**VG-88 GMD**

10-03 365 27796 4.0 1102

Lifetime 189940 3.7 6934

**11th Dam:**

**Sue Townsend Suzette VG-87**

5-11 305 25373 3.6 907

Lifetime 104045 3.7 3881

**2nd Dam:**

**VT-Pond-View S Sally-ET**

**VG-87 VE+EV**

2-01 305 25740 3.8 985 3.0 778

3-01 305 32400 3.7 1188 2.8 902

4-03 305 37400 3.7 1394 2.7 1020

5-06 305 34750 3.9 1347 2.8 970

7-02 305 35070 3.8 1317 2.8 981

8-05 238 25730 3.8 974 2.8 722

Lifetime 232080 3.8 8868 2.9 6636

**3rd Dam: (Pictured above)**

**H-Pond-View D Sindel-ET**

**EX-92,2E EEEEE**

5-09 365 28060 4.1 1141 3.3 920

7-01 365 28170 4.1 1151 3.1 874

Lifetime 115560 4.1 4698 3.3 3774

**4th Dam:**

**Vt-Pond-View Stevi**

**EX-92 VEEEEE**

4-00 365 26080 3.6 931 3.1 815

**5th Dam: (Pictured above)**

**Vt-Pond-View Broker Staci**

**EX-95,3E EEEEE**

8-09 365 30320 4.4 1319 3.2 985

Lifetime 181940 4.2 7632 3.3 5952

**6th Dam:**

**Vt-Pond-View Sexy Star-ET**

**EX-93,4E EEEEE**

10-06 365 26500 4.4 1175 3.1 815

Lifetime 233430 4.4 10189 3.2 7488

**7th Dam:**

**Vt-Pond-View Bell Scarlet-ET**

**EX-91,2E EEVE GMD**

5-11 338 29160 4.3 1240 2.9 835

**8th Dam:**

**Vt-Pond-View Round Oak Sue**

**EX-94,3E GMD-DOM**

6-11 365 31127 4.2 1296

Lifetime 102514 3.9 4013

**9th Dam: Nomad Golden R Sue**

**EX-90, EX-MS**

6-10 365 24721 4.3 1072

~ZUCK HOLSTEINS COMPLETE DISPERSAL~

# LOT 237 Embryos

\*Selling 5-#1 embryos from mixed semen flush to Atwood X Alexander. Conv. flush to SEXED semen.

\*Embryos at Zuck's farm

**Sires of Embryos:**

**Maple-Downs-I G W Atwood-ET**  
8956379C 12/23 PTA +1907GTPI  
+2.92T +1.89UDC +2.05FLC 99%R  
Goldwyn X EX-92 All-Am Durham

**AND**

**Golden-Oaks St Alexander-ET**  
61133837 12/23 PTA +1864GTPI  
Stormatic X VG-87 GMD-DOM Patron

**Dam of Embryos:**

**VT-Pond-View S Sally-ET**  
**VG-87 VE+EV**  
2-01 305 25740 3.8 985 3.0 778  
3-01 305 32400 3.7 1188 2.8 902  
4-03 305 37400 3.7 1394 2.7 1020  
5-06 305 34750 3.9 1347 2.8 970  
7-02 305 35070 3.8 1317 2.8 981  
8-05 238 25730 3.8 974 2.8 722  
Lifetime 232080 3.8 8868 2.9 6636  
Sire: Picston Shottle-ET

**2nd Dam: (Pictured w/ Lot 236)**  
**H-Pond-View D Sindel-ET**  
**EX-92,2E EEEEE**  
2-00 352 20990 4.0 837 3.4 711  
3-09 365 26870 4.0 1079 3.3 876  
5-09 365 28060 4.1 1141 3.3 920  
7-01 365 28170 4.1 1151 3.1 874  
Lifetime 115560 4.1 4698 3.3 3774  
**3rd Dam: Vt-Pond-View Stevi**  
**EX-92 VEEEE**  
4-00 365 26080 3.6 931 3.1 815  
**4th Dam: (Pictured w/ Lot 237)**  
**Vt-Pond-View Broker Staci**  
**EX-95,3E EEEEE**  
8-09 365 30320 4.4 1319 3.2 985  
Lifetime 181940 4.2 7632 3.3 5952  
**5th Dam: Vt-Pond-View Sexy Star-ET**  
**EX-93,4E EEEEE**  
10-06 365 26500 4.4 1175 3.1 815  
Lifetime 233430 4.4 10189 3.2 7488  
**6th Dam:**  
**Vt-Pond-View Bell Scarlet-ET**  
**EX-91,2E EEVE GMD**  
5-11 338 29160 4.3 1240 2.9 835  
**7th Dam:**  
**Vt-Pond-View Round Oak Sue**  
**EX-94,3E GMD-DOM**  
6-11 365 31127 4.2 1296  
Lifetime 102514 3.9 4013  
**8th Dam: Nomad Golden R Sue**  
**EX-90, EX-MS**  
6-10 365 24721 4.3 1072  
**9th Dam: Townsend Ivanhoe Sharon**  
**VG-88 GMD**  
10-03 365 27796 4.0 1102  
Lifetime 189940 3.7 6934  
**10th Dam: Sue Townsend Suzette VG-87**  
5-11 305 25373 3.6 907  
Lifetime 104045 3.7 3881

# LOT 238

## Kar-Je Dempsey Samantha

**5-07 VG-88 VVVVV**

144594854 99%RHA-I

Born 5/23/18

2-02 295 24025 4.1 987 3.1 742

3-02 365 33872 4.5 1513 3.2 1085

5-01 260 28631 4.5 1295 3.1 877

3/11 test- 89 lbs 4.9%F 3.7%P

SCC 44,000

**Fresh 6/26/23**

**Bred 11/1/23, Due 8/7/24 to**

**200HO10992 Sidekick**

**Lirr Drew Dempsey**

61083609 12/23 PTA +1919GTPI

+1.65T +1.07UDC +.98FLC 99%R

Goldwyn X VG-88 Sneezy

**Kar-Je Monterey Sam**

**6-09 EX-92,2E EEEEE 143712600**

2-03 365 27647 4.0 1100 3.1 848

3-10 328 34057 3.6 1234 2.9 980

4-11 363 38746 3.6 1394 2.9 1140

6-01 365 36595 3.8 1405 3.0 1094

8-00 26 2655 4.5 120 3.1 81 RIP

3/11 test- 119 lbs 4.1%F 2.7%P

Sire: View-Hime Monterey-ET

\*She sells as Lot 236

**2nd Dam:**  
**Kar-Je Atwood Snow-ET**  
**EX-91,2E VEVVE**  
2-00 305 26410 4.1 1091 3.0 796  
3-01 305 30680 4.4 1341 3.2 970  
4-03 356 35870 4.5 1604 3.2 1160  
5-05 305 29160 3.8 1170 3.0 934  
6-09 287 30780 3.8 1170 3.0 934  
7-09 222 24220 4.7 1130 3.1 745  
Lifetime 191760 4.4 8405 3.1 6019  
**3rd Dam:**  
**VT-Pond-View S Sally-ET**  
**VG-87 VE+EV**  
4-03 305 37400 3.7 1394 2.7 1020  
5-06 305 34750 3.9 1347 2.8 970  
7-02 305 35070 3.8 1317 2.8 981  
Lifetime 232080 3.8 8868 2.9 6636  
**4th Dam: (Pictured w/ Lot 236)**  
**H-Pond-View D Sindel-ET**  
**EX-92,2E EEEEE**  
5-09 365 28060 4.1 1141 3.3 920  
7-01 365 28170 4.1 1151 3.1 874  
Lifetime 115560 4.1 4698 3.3 3774  
**5th Dam: VT-Pond-View Stevi**  
**EX-92 VEEEE**  
4-00 365 26080 3.6 931 3.1 815  
**6th Dam: (Pictured w/ Lot 236)**  
**Vt-Pond-View Broker Staci**  
**EX-95,3E EEEEE**  
8-09 365 30320 4.4 1319 3.2 985  
Lifetime 181940 4.2 7632 3.3 5952  
**7th Dam:**  
**Vt-Pond-View Sexy Star-ET**  
**EX-93,4E EEEEE**  
10-06 365 26500 4.4 1175 3.1 815  
Lifetime 233430 4.4 10189 3.2 7488  
**8th Dam: Vt-Pond-View Bell Scarlet-ET**  
**EX-91,2E EEVE GMD**  
5-11 338 29160 4.3 1240 2.9 835  
**9th Dam: Vt-Pond-View Round Oak Sue**  
**EX-94,3E GMD-DOM**  
6-11 365 31127 4.2 1296  
Lifetime 102514 3.9 4013

**LOT 239**  
**Zuck Diamond Sherry**  
145583297 99%RHA-I  
Born 6/26/23  
**Sire: Kar-Je Pedro Diamond-ET**  
144732698 12/23 PTA +1887PTPI  
Pedro X EX-91 Shottle  
**Dam: Samantha (Sells as Lot 238)**

**10th Dam:**  
**Nomad Golden R Sue**  
**EX-90, EX-MS**  
6-10 365 24721 4.3 1072  
**11th Dam:**  
**Townsend Ivanhoe Sharon**  
**VG-88 GMD**  
10-03 365 27796 4.0 1102  
Lifetime 189940 3.7 6934  
**12th Dam:**  
**Sue Townsend Suzette VG-87**  
5-11 305 25373 3.6 907  
Lifetime 104045 3.7 3881

~ZUCK HOLSTEINS COMPLETE DISPERSAL~

## LOT 240

### Zuck Unix Shirley

145442927 99%RHA-I

Born 7/30/22

Bred 12/6/23, Due 9/11/24 to

551HO03617 Altitude-RED (sexed)

#### Croteau Lesperron Unix-ET

107567492C 12/23 PTA +2304GTPI

+690M +21F +13P +.9PL 2.98SCS

+2.17T +2.01UDC +.11FLC 99%R

Numero Uno X VG-85 Domain

#### Zuck Crushtime Sahara

145109992

-beefed from injury

Sire: Col DG Crushtime-ET

#### 2nd Dam of Lots 240 & 241:

##### Kar-Je Dempsey Samantha

5-07 VG-88 VVVVV

2-02 295 24025 4.1 987 3.1 742

3-02 365 33872 4.5 1513 3.2 1085

5-01 260 28631 4.5 1295 3.1 877

\*She sells as Lot 238

#### 3rd Dam:

##### Kar-Je Monterey Sam

6 EX-92,2E EEEEE

3-10 328 34057 3.6 1234 2.9 980

4-11 363 38746 3.6 1394 2.9 1140

6-01 365 36595 3.8 1405 3.0 1094

\*She sells as Lot 236

#### 4th Dam:

##### Kar-Je Atwood Snow-ET

EX-91,2E VEVVE

3-01 305 30680 4.4 1341 3.2 970

4-03 356 35870 4.5 1604 3.2 1160

6-09 287 30780 3.8 1170 3.0 934

Lifetime 191760 4.4 8405 3.1 6019

#### 5th Dam:

##### VT-Pond-View S Sally-ET

VG-87 VE+EV

4-03 305 37400 3.7 1394 2.7 1020

5-06 305 34750 3.9 1347 2.8 970

7-02 305 35070 3.8 1317 2.8 981

Lifetime 232080 3.8 8868 2.9 6636

#### 6th Dam: (Pictured w/ Lot 236)

##### H-Pond-View D Sindel-ET

EX-92,2E EEEEE

5-09 365 28060 4.1 1141 3.3 920

7-01 365 28170 4.1 1151 3.1 874

Lifetime 115560 4.1 4698 3.3 3774

#### 7th Dam:

##### VT-Pond-View Stevi

EX-92 VEEEEE

4-00 365 26080 3.6 931 3.1 815

#### 8th Dam: (Pictured w/ Lot 236)

##### Vt-Pond-View Broker Staci

EX-95,3E EEEEE

8-09 365 30320 4.4 1319 3.2 985

Lifetime 181940 4.2 7632 3.3 5952

#### 9th Dam:

##### Vt-Pond-View Sexy Star-ET

EX-93,4E EEEEE

10-06 365 26500 4.4 1175 3.1 815

Lifetime 233430 4.4 10189 3.2 7488

#### 10th Dam:

##### Vt-Pond-View Bell Scarlet-ET

EX-91,2E EEVE GMD

5-11 338 29160 4.3 1240 2.9 835

#### 11th Dam:

##### Vt-Pond-View Round Oak Sue

EX-94,3E GMD-DOM

6-11 365 31127 4.2 1296

Lifetime 102514 3.9 4013

#### 12th Dam:

##### Nomad Golden R Sue

EX-90, EX-MS

6-10 365 24721 4.3 1072

#### 13th Dam:

##### Townsend Ivanhoe Sharon

VG-88 GMD

10-03 365 27796 4.0 1102

Lifetime 189940 3.7 6934

#### 14th Dam:

##### Sue Townsend Suzette VG-87

5-11 305 25373 3.6 907

Lifetime 104045 3.7 3881

---

## LOT 241

### Zuck Crushtime Sara

145623883 99%RHA-I

Born 7/30/23

#### Col DG Crushtime-ET

3141305499 12/23 PTA +1859GTPI

+2.85T +2.10UDC +.45FLC 96%R

Crush X VG-87 Mogul

#### Zuck Domino Scarlett

145274128

-Sold for Dairy

Sire: Brenland Domino\*RC



~ZUCK HOLSTEINS COMPLETE DISPERSAL~

## LOT 242

### Zuck Dempsey Savannah

4-02 VG-86 VVG+V

144902686 99%RHA-I

Born 10/2/19

2-01 315 24837 4.0 991 3.1 763

3-02 365 32524 4.4 1425 3.4 1093

Last lactation avg. SCC 27,000

**\*DRY COW\***

**Bred 8/24/23, Due 5/30/24 to**

**799HO85 Logic-PP**

#### Lirr Drew Dempsey

61083609 12/23 PTA +1919GTPI

+1.65T +1.07UDC +.98FLC 99%R

Goldwyn X VG-88 Snezy

#### Kar-Je Atwood Snow-ET

6-11 EX-91,2E VEVVE 142409105

2-00 305 26410 4.1 1091 3.0 796

3-01 305 30680 4.4 1341 3.2 970

4-03 356 35870 4.5 1604 3.2 1160

5-05 305 29160 3.8 1170 3.0 934

6-09 287 30780 3.8 1170 3.0 934

7-09 222 24220 4.7 1130 3.1 745

Lifetime 191760 4.4 8405 3.1 6019

Sire: Maple-Downs-I G W Atwood-ET

#### 10th Dam: Townsend Ivanhoe Sharon

VG-88 GMD

10-03 365 27796 4.0 1102

Lifetime 189940 3.7 6934

#### 11th Dam:

Sue Townsend Suzette VG-87

5-11 305 25373 3.6 907

Lifetime 104045 3.7 3881

#### 2nd Dam:

VT-Pond-View S Sally-ET

VG-87 VE+EV

2-01 305 25740 3.8 985 3.0 778

3-01 305 32400 3.7 1188 2.8 902

4-03 305 37400 3.7 1394 2.7 1020

5-06 305 34750 3.9 1347 2.8 970

7-02 305 35070 3.8 1317 2.8 981

8-05 238 25730 3.8 974 2.8 722

Lifetime 232080 3.8 8868 2.9 6636

#### 3rd Dam: (Pictured w/ Lot 236)

H-Pond-View D Sindel-ET

EX-92,2E EEEEE

5-09 365 28060 4.1 1141 3.3 920

7-01 365 28170 4.1 1151 3.1 874

Lifetime 115560 4.1 4698 3.3 3774

#### 4th Dam: Vt-Pond-View Stevi

EX-92 VEEEEE

4-00 365 26080 3.6 931 3.1 815

#### 5th Dam: (Pictured w/ Lot 237)

Vt-Pond-View Broker Staci

EX-95,3E EEEEE

8-09 365 30320 4.4 1319 3.2 985

Lifetime 181940 4.2 7632 3.3 5952

#### 6th Dam: Vt-Pond-View Sexy Star-ET

EX-93,4E EEEEE

10-06 365 26500 4.4 1175 3.1 815

Lifetime 233430 4.4 10189 3.2 7488

#### 7th Dam:

Vt-Pond-View Bell Scarlet-ET

EX-91,2E EEVE GMD

5-11 338 29160 4.3 1240 2.9 835

#### 8th Dam:

Vt-Pond-View Round Oak Sue

EX-94,3E GMD-DOM

6-11 365 31127 4.2 1296

Lifetime 102514 3.9 4013

#### 9th Dam: Nomad Golden R Sue

EX-90, EX-MS

6-10 365 24721 4.3 1072

## LOT 243

### Zuck Addison Silver

145356536 99%RHA-I

Born 3/10/23

2-01 66 ,126 3.9 202 3.0 154

3/11 test- 86 lbs 3.8%F 2.8%P

SCC 13,000

**Fresh 1/6/24**

#### Farnear Aria Addison Ewl-ET\*RC

3143160110 12/23 PTA +1911GTPI

+2.46T +1.58UDC +1.00FLC 97%R

Crush X EX-96,2E McCutchen

#### Zuck Dempsey Savannah

4-02 VG-86 VVG+V 144902686

2-01 315 24837 4.0 991 3.1 763

3-02 365 32524 4.4 1425 3.4 1093

Sire: Lirr Drew Dempsey

**\*She sells as Lot 242**

#### 10th Dam: Nomad Golden R Sue

EX-90, EX-MS

6-10 365 24721 4.3 1072

#### 11th Dam:

Townsend Ivanhoe Sharon

VG-88 GMD

10-03 365 27796 4.0 1102

Lifetime 189940 3.7 6934

#### 12th Dam:

Sue Townsend Suzette VG-87

5-11 305 25373 3.6 907

Lifetime 104045 3.7 3881

#### 2nd Dam:

Kar-Je Atwood Snow-ET

EX-91,2E VEVVE

2-00 305 26410 4.1 1091 3.0 796

3-01 305 30680 4.4 1341 3.2 970

4-03 356 35870 4.5 1604 3.2 1160

5-05 305 29160 3.8 1170 3.0 934

6-09 287 30780 3.8 1170 3.0 934

7-09 222 24220 4.7 1130 3.1 745

Lifetime 191760 4.4 8405 3.1 6019

#### 3rd Dam:

VT-Pond-View S Sally-ET

VG-87 VE+EV

4-03 305 37400 3.7 1394 2.7 1020

5-06 305 34750 3.9 1347 2.8 970

7-02 305 35070 3.8 1317 2.8 981

Lifetime 232080 3.8 8868 2.9 6636

#### 4th Dam: (Pictured w/ Lot 236)

H-Pond-View D Sindel-ET

EX-92,2E EEEEE

5-09 365 28060 4.1 1141 3.3 920

7-01 365 28170 4.1 1151 3.1 874

Lifetime 115560 4.1 4698 3.3 3774

#### 5th Dam: VT-Pond-View Stevi

EX-92 VEEEEE

4-00 365 26080 3.6 931 3.1 815

#### 6th Dam: (Pictured w/ Lot 236)

Vt-Pond-View Broker Staci

EX-95,3E EEEEE

8-09 365 30320 4.4 1319 3.2 985

Lifetime 181940 4.2 7632 3.3 5952

#### 7th Dam:

Vt-Pond-View Sexy Star-ET

EX-93,4E EEEEE

10-06 365 26500 4.4 1175 3.1 815

Lifetime 233430 4.4 10189 3.2 7488

#### 8th Dam: Vt-Pond-View Bell Scarlet-ET

EX-91,2E EEVE GMD

5-11 338 29160 4.3 1240 2.9 835

#### 9th Dam: Vt-Pond-View Round Oak Sue

EX-94,3E GMD-DOM

6-11 365 31127 4.2 1296

Lifetime 102514 3.9 4013

~ZUCK HOLSTEINS COMPLETE DISPERSAL~



**Kar-Je Advent Dolly EX-90,2E UU+UE**

6-06 305 31260 3.9 1223 3.2 1010  
(Descendants sells as Lots 244-248)

**LOT 244**

**Kar-Je Reburst Dana-RED**

**10-07 EX-92,2E EEEVE**

142487378 100%RHA-NA

Born 5/3/13

1-11 283 20566 3.4 707 2.8 577

2-10 292 29585 3.6 1068 3.0 890

3-10 365 38160 3.4 1297 3.1 1168

5-02 323 33013 3.5 1140 2.9 944

6-03 297 32306 3.3 1060 2.9 937

7-03 262 33005 3.5 1142 2.9 952

7-11 290 25656 3.7 937 3.3 859

8-11 333 39310 3.6 1410 2.9 1131

10-00 310 34017 3.4 1161 3.0 1029 RIP

LTD 287578 3.5 9998 3.0 8556

3/11 test- 86 lbs 4.2%F 3.4%P

SCC 81,000

Fresh 5/7/23

Bred 9/28/23, Due 7/4/24 to

551HO3617 Altitude-RED (sexed)

**Lookout P Redburst-RED-ET**

106030980C 12/23 PTA +2162GTPI

+0.03%P +.9PL +3.4DPR

+1.41T +1.29UDC +.89FLC 99%R

Destry X Mr Burns

**Kar-Je Advent Dolly**

**6-01 EX-90,2E VV+VE 139788040**

2-01 305 24020 3.6 871 3.3 781

3-01 305 28380 3.8 1079 3.3 931

4-02 305 29100 3.8 1116 3.4 982

5-03 305 31210 3.8 1199 3.3 1044

6-06 305 31260 3.9 1223 3.2 1010

Lifetime 157220 3.9 6083 3.3 5266

Sire: KHW Kite Advent-RED-ET

(Pictured above)

**2nd Dam:**

**Kar-Je Jordan Dream\*RC**

**VG-87 +VVVV**

1-11 292 20380 3.8 777 3.2 653

2-10 304 25170 4.1 1030 3.3 822

3-10 305 29300 4.0 1171 3.2 935

5-03 304 31040 3.7 1144 3.0 941

6-02 305 26760 3.9 1051 3.2 864

Lifetime 151210 4.0 5993 3.2 4865

**3rd Dam:**

**Kar-Je Champion Dillie**

**VG-86 +VV+V**

2-11 298 27370 3.1 848 3.0 809

3-11 305 32210 3.5 1120 3.0 962

**4th Dam:**

**Kar-Je Emory Dixie**

**VG-86 +VVVV**

3-10 305 27230 3.2 860 3.1 841

4-10 272 29690 3.1 935 2.9 872

5-09 305 28210 3.2 898 3.0 850

Lifetime 132600 3.2 4294 3.0 3976

~ZUCK HOLSTEINS COMPLETE DISPERSAL~

## LOT 245

### Kar-Je Jordy Drama-RED

3-04 VG-85 VV++V

145085285 99%RHA-I

Born 8/12/20

1-11 331 28097 3.1 859 2.8 794

2-11 224 22389 3.1 691 2.9 658 RIP

3/11 test- 95 lbs 3.2%F 3.1%P

SCC 13,000

Fresh 8/1/23

Bred 11/10/23, Due 8/16/24 to

551HO3617 Altitude-RED (sexed)

## LOT 246

### Kar-Je Rager-R Dakota-RED

145442888 99%RHA-I

Born 7/15/22

Bred 1/14/24, Due 10/20/24 to

120HO4298 Lucas (reg.#145421100)

(Sidekick X Kar-Je Mr A Lillie EX-94,2E)

**Sire:** Ri-Val-Re Rager-RED-ET

72353457 12/23 PTA +2611GTPI

+889M +49F +36P +605NMS +4.9PL

+1.74T +.76UDC +1.40FLC 99%R

Relief-P X VG-88 DOM Observer

**Dam:** Drama-RED (Sells as Lot 245)

### Cycle McGucci Jordy-RED

3131666411 12/23 PTA +1687GTPI

+2.99T +2.24UDC +3.12FLC 99%R

McGucci X EX-90 Gold Chip

### Kar-Je Redburst Dana-RED

10-07 EX-92,2E EEEVE 142487378

1-11 283 20566 3.4 707 2.8 577

2-10 292 29585 3.6 1068 3.0 890

3-10 365 38160 3.4 1297 3.1 1168

5-02 323 33013 3.5 1140 2.9 944

6-03 297 32306 3.3 1060 2.9 937

7-03 262 33005 3.5 1142 2.9 952

7-11 290 25656 3.7 937 3.3 859

8-11 333 39310 3.6 1410 2.9 1131

10-00 310 34017 3.4 1161 3.0 1029 RIP

LTD 287578 3.5 9998 3.0 8556

\*She sells as Lot 244

### 2nd Dam: (Pictured above)

#### Kar-Je Advent Dolly

EX-90,2E VV+VE

2-01 305 24020 3.6 871 3.3 781

3-01 305 28380 3.8 1079 3.3 931

4-02 305 29100 3.8 1116 3.4 982

5-03 305 31210 3.8 1199 3.3 1044

6-06 305 31260 3.9 1223 3.2 1010

Lifetime 157220 3.9 6083 3.3 5266

### 3rd Dam:

#### Kar-Je Jordan Dream\*RC

VG-87 +VVVV

2-10 304 25170 4.1 1030 3.3 822

3-10 305 29300 4.0 1171 3.2 935

5-03 304 31040 3.7 1144 3.0 941

6-02 305 26760 3.9 1051 3.2 864

Lifetime 151210 4.0 5993 3.2 4865

### 4th Dam:

#### Kar-Je Champion Dillie

VG-86 +VV+V

2-11 298 27370 3.1 848 3.0 809

3-11 305 32210 3.5 1120 3.0 962

### 5th Dam:

#### Kar-Je Emory Dixie

VG-86 +VVVV

3-10 305 27230 3.2 860 3.1 841

4-10 272 29690 3.1 935 2.9 872

5-09 305 28210 3.2 898 3.0 850

Lifetime 132600 3.2 4294 3.0 3976

## LOT 247

### Zuck Showtime Donut-RED-TW

145560870 99%RHA-I

Born 5/7/23

## LOT 248

### Zuck Showtime Delicious-TW\*RC

145560861 99%RHA-I

Born 5/7/23

### Jacobs Showtime\*RC

111576086 12/23 PTA +2442GTPI

+2.4% +65F +.12% +31P

+2.65T +1.82UDC +1.57FLC 81%R

Excalibur X Shakira EX-97,2E All-Am

### Kar-Je Redburst Dana-RED

10-07 EX-92,2E EEEVE 142487378

1-11 283 20566 3.4 707 2.8 577

2-10 292 29585 3.6 1068 3.0 890

3-10 365 38160 3.4 1297 3.1 1168

5-02 323 33013 3.5 1140 2.9 944

6-03 297 32306 3.3 1060 2.9 937

7-03 262 33005 3.5 1142 2.9 952

7-11 290 25656 3.7 937 3.3 859

8-11 333 39310 3.6 1410 2.9 1131

10-00 310 34017 3.4 1161 3.0 1029 RIP

LTD 287578 3.5 9998 3.0 8556

\*She sells as Lot 244

### 2nd Dam: (Pictured above)

#### Kar-Je Advent Dolly

EX-90,2E VV+VE

2-01 305 24020 3.6 871 3.3 781

3-01 305 28380 3.8 1079 3.3 931

4-02 305 29100 3.8 1116 3.4 982

5-03 305 31210 3.8 1199 3.3 1044

6-06 305 31260 3.9 1223 3.2 1010

Lifetime 157220 3.9 6083 3.3 5266

### 3rd Dam:

#### Kar-Je Jordan Dream\*RC

VG-87 +VVVV

2-10 304 25170 4.1 1030 3.3 822

3-10 305 29300 4.0 1171 3.2 935

5-03 304 31040 3.7 1144 3.0 941

6-02 305 26760 3.9 1051 3.2 864

Lifetime 151210 4.0 5993 3.2 4865

### 4th Dam:

#### Kar-Je Champion Dillie

VG-86 +VV+V

2-11 298 27370 3.1 848 3.0 809

3-11 305 32210 3.5 1120 3.0 962

### 5th Dam:

#### Kar-Je Emory Dixie

VG-86 +VVVV

3-10 305 27230 3.2 860 3.1 841

4-10 272 29690 3.1 935 2.9 872

5-09 305 28210 3.2 898 3.0 850

Lifetime 132600 3.2 4294 3.0 3976

~ZUCK HOLSTEINS COMPLETE DISPERSAL~



**Kar-Je Sovereign Andrea EX-90,2E EEVVE**

5-08 288 27840 4.5 1250 3.1 869

(3rd Dam of Lots 249 & 251 and 4th Dam of Lots 250 & 252)

**LOT 249**

**Kar-Je Addison Amy-RED-TW**

2-08 VG-85 +++VV  
 145229043 99%RHA-I  
 Born 4/13/21  
 1-11 311 25854 4.2 1079 3.0 777  
 Last lactation avg. SCC 14,000  
 \*DRY COW\*  
 Bred 6/22/23, Due 3/28/24 to  
 94HO910 Aristocrat-RED

**Farnear Aria Addison Ewl-ET\*RC**  
 3143160110 12/23 PTA +1911GTPI  
 +2.46T +1.58UDC +1.00FLC 97%R  
 Crush X EX-96,2E McCutchen

**Kar-Je Colt P Arlene\*RC**  
 6-06 EX-91,2E EEEEE 143535962  
 2-01 285 22620 3.5 790 3.2 716  
 3-01 305 29350 3.6 1055 3.0 867  
 4-05 348 43050 3.5 1515 3.0 1308  
 5-07 365 41840 3.0 1270 3.1 1301  
 Lifetime 159780 3.4 5435 3.1 4998  
 Sire: Sandy-Valley Colt P-RED-TW

**2nd Dam:**

**Kar-Je Guthrie Abby-TW**  
 GP-83 ++G+V  
 2-02 291 24130 4.4 1070 3.0 715  
 4-01 293 29670 4.3 1289 3.1 918

**3rd Dam: (Pictured above)**

**Kar-Je Sovereign Andrea**  
 EX-90,2E EEVVE  
 3-02 305 26780 3.8 1021 3.1 841  
 4-05 305 26250 3.6 946 3.2 838  
 5-08 288 27840 4.5 1250 3.1 869  
 Lifetime 108110 4.0 4330 3.2 3439

**4th Dam:**

**Kar-Je Norman Abby GP-81**  
 3-04 305 25490 4.2 1059 3.2 823

**5th Dam:**

**Kar-Je Magic Ada**  
 EX-90 EEVVV  
 3-01 305 28790 3.6 1030 3.2 908  
 4-07 305 30730 3.6 1097 3.1 955  
 5-08 305 30710 3.7 1123 3.0 922  
 Lifetime 130690 3.6 4745 3.1 4092

**LOT 250**  
**Kar-Je Rager-R Alix-RED**  
 145536035 99%RHA-I  
 Born 3/23/23  
**Sire: Ri-Val-Re Rager-RED-ET**  
 72353457 12/23 PTA +2611GTPI  
 +889M +49F +36P +605NMS +4.9PL  
 +1.74T +.76UDC +1.40FLC 99%R  
 Relief-P X VG-88 DOM Observer  
**Dam: Amy-RED (Sells as Lot 249)**



~ZUCK HOLSTEINS COMPLETE DISPERSAL~

LOT 251

Kar-Je Addison Abigail-TW\*RC

2-08 GP-84 ++V+V  
145229043 99%RHA-I  
Born 4/13/21  
2-00 322 26068 3.6 950 2.8 718  
Last lactation avg. SCC 19,000

\*DRY COW\*

Bred 8/10/23, Due 5/16/24 to  
178HO9251 Mc-Apple

Farnear Aria Addison Ewl-ET\*RC  
3143160110 12/23 PTA +1911GTPI  
+2.46T +1.58UDC +1.00FLC 97%R  
Crush X EX-96,2E McCutchen

Kar-Je Colt P Arlene\*RC  
6-06 EX-91,2E EEEEE 143535962  
2-01 285 22620 3.5 790 3.2 716  
3-01 305 29350 3.6 1055 3.0 867  
4-05 348 43050 3.5 1515 3.0 1308  
5-07 365 41840 3.0 1270 3.1 1301  
Lifetime 159780 3.4 5435 3.1 4998  
Sire: Sandy-Valley Colt P-RED-TW

2nd Dam:

Kar-Je Guthrie Abby-TW  
GP-83 ++G+V  
2-02 291 24130 4.4 1070 3.0 715  
4-01 293 29670 4.3 1289 3.1 918

3rd Dam: (Pictured above)

Kar-Je Sovereign Andrea  
EX-90,2E EEVVE  
3-02 305 26780 3.8 1021 3.1 841  
4-05 305 26250 3.6 946 3.2 838  
5-08 288 27840 4.5 1250 3.1 869  
Lifetime 108110 4.0 4330 3.2 3439

4th Dam:

Kar-Je Norman Abby GP-81  
3-04 305 25490 4.2 1059 3.2 823

5th Dam:

Kar-Je Magic Ada  
EX-90 EEEVV  
3-01 305 28790 3.6 1030 3.2 908  
4-07 305 30730 3.6 1097 3.1 955  
5-08 305 30710 3.7 1123 3.0 922  
Lifetime 130690 3.6 4745 3.1 4092

LOT 252

Zuck Lambda Allie

145560928 99%RHA-I  
Born 4/25/23

Sire: Farnear Delta-Lambda-ET  
3125993715 12/23 PTA +2808GTPI  
+1321M +50F +46P +711NMS +5.0PL  
+2.74T +2.81UDC +1.01FLC 99%R  
Delta X EX-91,2E Numero Uno

Dam: Abigail (Sells as Lot 251)

LOT 253

Kar-Je Diamond Dreams

145244994 99%RHA-I  
Born 5/31/21

Fresh 3/20/24

Kar-Je Pedro Diamond-ET  
144732698 12/23 PTA +1887PTPI  
Pedro X EX-91 Shottle

Kar-Je Delta-Lambda Delight  
4-08 EX-91 EEVVE 144801145  
2-01 311 29550 3.7 1105 3.2 944  
3-01 341 36170 3.7 1337 3.4 1220  
Sire: Farnear Delta-Lambda-ET

2nd Dam:

Kar-Je Blake Diamond  
VG-88 EEGVV  
2-00 354 27600 3.8 1048 3.2 887  
3-02 365 36260 4.0 1435 3.3 1180  
4-07 312 31870 4.4 1412 3.3 1042  
5-07 280 30040 4.1 1241 3.3 986  
Lifetime 128780 4.1 5266 3.3 4198

3rd Dam:

Kar-Je Dempsey Dabrina  
VG-86 VVV+V  
2-01 296 23180 4.3 988 3.4 795  
3-01 285 26920 4.0 1076 3.5 940  
3-11 285 23750 4.5 1063 3.5 829

4th Dam:

Kar-Je Sanchez Deluxe  
VG-85 VV++V  
3-01 305 31080 3.1 959 3.0 932  
4-03 288 29100 3.2 924 2.9 855

5th Dam:

Kar-Je Toystory Daisy  
VG-86 VGGGV  
3-01 305 28120 3.4 945 2.9 805

LOT 254

Kar-Je Aristocrat-R Dacia\*RC

\*Reg. pending  
Born 3/20/24

\*Spring calf for 2024!

Sire: Luck-E Aristocrat-RED  
3141305454 12/23 PTA +1846GTPI  
+2.43T +1.46UDC +1.60FLC 99%R  
Ammo-P X EX-94,2E McGucci

Dam: Dreams (Sells as Lot 253)

~ZUCK HOLSTEINS COMPLETE DISPERSAL~

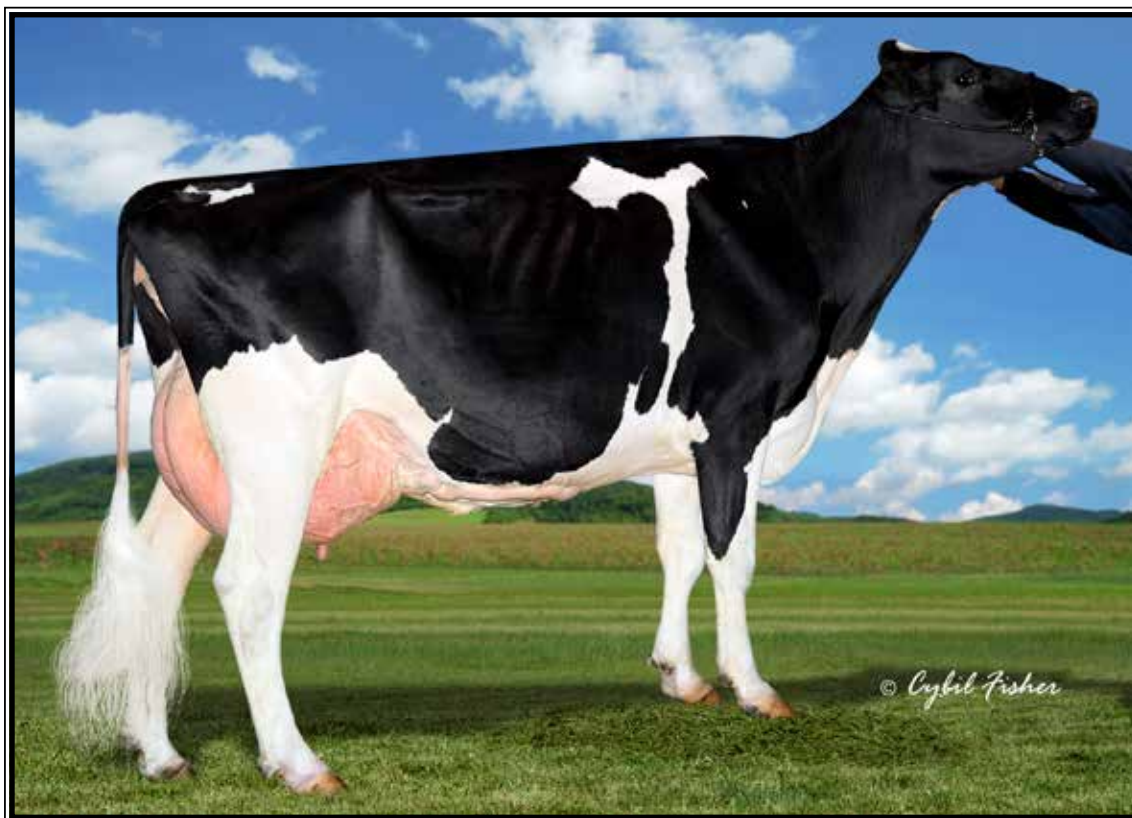

**Conant-Acres Sanchez Cammi EX-94,2E EEEEE**

6-03 365 39900 3.6 1421 3.2 1286

(2nd Dam of Lot 255, 3rd Dam of Lot 256 and 4th Dam of Lot 257)

**LOT 255**

**Kar-Je Unstopabull Cinnamin\*RC**

**4-10 VG-87 EV+VV**

144745755 99%RHA-I

Born 2/12/19

1-11 365 30397 3.0 919 2.8 850

3-04 297 30159 3.0 917 2.7 826

4-03 275 28763 3.3 946 2.9 839 RIP

3/11 test- 86 lbs 3.7%F 3.1%P

SCC 41,000

**Fresh 6/11/23**

**Bred 10/27/23, Due 8/2/24 to**

**94HO910 Aristocrat-RED**

*\*pregnant with twins*

**Riverdown Unstopabull-RED**

11801450C 12/23 PTA +1958GTPI

+1.8PL +2.03T +2.03UDC +1.28FLC

Avalanche X EX-91,3E Apple Jack

**Conant-Acres Gchip Celia**

**3-05 EX-90 VEVVE 70940144**

2-00 301 20770 3.5 717 3.1 642

3-00 325 26240 3.3 876 3.0 798

4-00 365 30500 3.4 1031 3.0 908

5-03 365 32620 3.2 1047 3.0 970

6-05 246 26160 3.2 840 2.7 719

Lifetime 137800 3.3 4565 3.0 4087

Sire: Mr Chassity Gold Chip-ET

**2nd Dam: (Pictured above)**

**Conant-Acres Sanchez Cammi EX-94,2E EEEEE**

2-01 321 19740 3.7 724 3.4 669

3-01 307 25710 3.6 922 3.4 863

4-01 317 26630 3.6 953 3.2 852

5-01 365 32310 3.5 1125 3.2 1046

6-03 365 39900 3.6 1421 3.2 1286

Lifetime 148080 3.6 5301 3.3 4854

**3rd Dam:**

**Conant-Acres Dur Crystal-ET EX-94,2E EEEEE**

3-02 345 29570 3.4 1002 3.4 1011

4-04 365 31400 3.5 1111 3.4 1058

Lifetime 159630 3.5 5609 3.3 5341

**4th Dam:**

**Belcrawf Allen Cecilia EX-93,2E EEEVE**

3-04 365 30330 3.5 1054 3.5 1124

4-11 365 37360 4.1 1519 3.4 1319

Lifetime 113990 3.9 4491 3.5 4042

**5th Dam:**

**Belcrawf James Yule-TW VG-85-CAN**

3-02 365 26629 3.7 985 3.4 912

Lifetime 118121 3.5 4151 3.2 3830

**6th Dam:**

**Da Brae Rudolph Varsity VG-89-CAN**

4-01 365 25831 3.7 961 3.43 871

Lifetime 118121 3.5 4151 3.2 3830

**7th Dam:**

**Da Brae Raider Princess VG-88-USA**

6-01 305 24361 3.6 882 3.0 725

**8th Dam:**

**Da Brae Thunder Erie VG-86-CAN**

Lifetime 126956 3.8 4846 3.1 3915

~ZUCK HOLSTEINS COMPLETE DISPERSAL~

## LOT 256

### Zuck Absolute Coconut-RED

2-11 VG-85 VVV+V

145183004 99%RHA-I

Born 1/31/21

2-02 347 25063 4.3 1089 3.4 842 RIP

3/11 test- 66 lbs 4.7%F 3.7%P

SCC 47,000

Fresh 3/31/23

Bred 10/7/23, Due 7/13/24 to

703HO408 Hulk-P-RED

### Apples Absolute-RED-ET

139358472 12/23 PTA +1570GTPI

+2.36T +2.54UDC +1.74FLC 99%R

Talent X Apple EX-96,4E All-Am

### Kar-Je Unstopabull Cinnamin\*RC

4-10 VG-87 EV+VV 144745755

1-11 365 30397 3.0 919 2.8 850

3-04 297 30159 3.0 917 2.7 826

4-03 275 28763 3.3 946 2.9 839 RIP

3/11 test- 86 lbs 3.7%F 3.1%P

Sire: Riverdown Unstopabull-RED

\*She sells as Lot 255

#### 2nd Dam:

Conant-Acres Gchip Celia

3-05 EX-90 VEVVE

2-00 301 20770 3.5 717 3.1 642

3-00 325 26240 3.3 876 3.0 798

4-00 365 30500 3.4 1031 3.0 908

5-03 365 32620 3.2 1047 3.0 970

6-05 246 26160 3.2 840 2.7 719

Lifetime 137800 3.3 4565 3.0 4087

#### 3rd Dam: (Pictured w/ Lot 255)

Conant-Acres Sanchez Cammi

EX-94,2E EEEEE

5-01 365 32310 3.5 1125 3.2 1046

6-03 365 39900 3.6 1421 3.2 1286

Lifetime 148080 3.6 5301 3.3 4854

#### 4th Dam:

Conant-Acres Dur Crystal-ET

EX-94,2E EEEEE

3-02 345 29570 3.4 1002 3.4 1011

4-04 365 31400 3.5 1111 3.4 1058

Lifetime 159630 3.5 5609 3.3 5341

#### 5th Dam:

Belcrawf Allen Cecilia

EX-93,2E EEEVE

3-04 365 30330 3.5 1054 3.5 1124

4-11 365 37360 4.1 1519 3.4 1319

Lifetime 113990 3.9 4491 3.5 4042

#### 6th Dam: Belcrawf James Yule-TW

VG-85-CAN

3-02 365 26629 3.7 985 3.4 912

#### 7th Dam: Da Brae Rudolph Varsity

VG-89-CAN

4-01 365 25831 3.7 961 3.43 871

Lifetime 118121 3.5 4151 3.2 3830

#### 7th Dam: Da Brae Raider Princess

VG-88-USA

6-01 305 24361 3.6 882 3.0 725

#### 9th Dam:

Da Brae Thunder Erie VG-86-CAN

Lifetime 126956 3.8 4846 3.1 3915

## LOT 257

### Zuck Altitude-R Cleo-RED

145560973 99%RHA-I

Born 3/31/23

#### Sire: Farnear Altitude-RED-ET

3128013348 12/23 PTA +2180GTPI

+121M +12F +13P +0.0PL 2.95SCS

+2.99T +2.57UDC +1.42FLC 99%R

Arvis X EX-96,2E McCutchen

Dam: Coconut (Sells as Lot 256)

## LOT 258

### Kar-Je Doorman Ada

6-05 VG-88 EVV+V

144057489 99%RHA-I

Born 12/22/16

2-01 277 18926 4.3 823 3.2 605

3-00 365 29116 4.8 1396 3.3 959

4-02 362 35439 4.9 1723 3.2 1142

5-05 365 37533 4.7 1750 3.3 1220

7-02 11 894 4.4 39 3.5 31 RIP

3/11 test- 104 lbs 4.1%F 3.1%P

SCC 16,000

Fresh 3/1/24

### Val-Bisson Doorman-ET

107281711C 12/23 PTA +2129GTPI

+1.11% +13F +.09% +10P +.1PL

+2.46T +1.54UDC +.65FLC 99%R

Bookem X EX-94 Shottle

### Kar-Je Shottle Alexis

5-02 VG-85 VVV+V 141194493

2-08 292 30680 3.9 1189 2.8 860

3-08 305 26930 3.9 1449 2.8 1035

4-09 306 36390 4.2 1521 2.9 1044

5-09 233 30920 4.1 1264 2.9 882

Lifetime 136570 4.0 5495 2.8 3868

Sire: Picston Shottle-ET

#### 2nd Dam:

Kar-Je Roy Allie

GP-82 V++++

2-02 294 24460 3.7 903 3.1 758

3-02 305 29270 3.6 1053 3.0 865

#### 3rd Dam:

Kar-Je Outside Anita

#### 4th Dam:

Kar-Je Finley Almira

VG-85 +VGVV

1-11 296 21240 4.0 846 2.9 607

4-00 305 36350 3.3 1187 3.0 1097

## LOT 259

### Kar-Je Sidekick Alison

145442833 99%RHA-I

Born 6/15/22

Bred 12/20/23, Due 9/25/24 to

120HO3555 Diamond (reg. #144732698)

(Pedro X Kar-Je Shottle Dina EX-91)

#### Sire: Walnutlawn Sidekick

120508113C 12/23 PTA +2155GTPI

+1.19%F +.10%P +.0PL 2.75SCS

+3.06T +2.36UDC +1.11FLC 98%R

Abott X EX-95 McCutchen

Dam: Ada (Sells as Lot 258)



~ZUCK HOLSTEINS COMPLETE DISPERSAL~

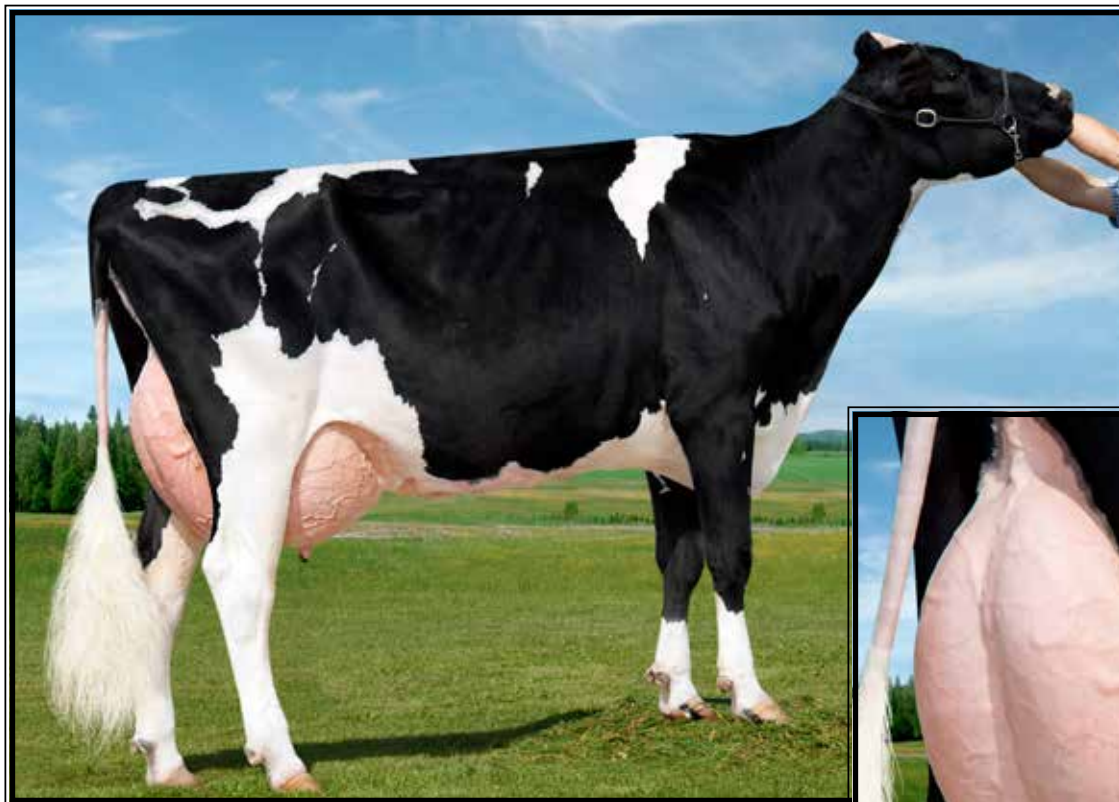

**Kar-Je Promote Connie EX-94,2E EEEEE**

5-01 303 33530 3.4 1135 2.9 957  
(4th or 5th Dam of Lots 260-265)

**LOT 260**

**Kar-Je Crush Crystal**

3-09 VG-85 VV+++

144880289 99%RHA-I

Born 8/30/19

2-01 318 24618 3.2 794 3.1 774

3-02 365 35121 3.5 1245 3.1 1088

4-03 74 8674 3.7 320 3.0 260 RIP

3/11 test- 125 lbs 3.2%F 2.9%P

SCC 33,000

Fresh 12/29/23

Bred 3/7/24 to

200HO11287 Disc Jockey

**Maverick Crush**

12042760C 12/23 PTA +2052GTPI

+2.44T +1.56UDC +1.21FLC 99%R

Doorman X VG Numero Uno

**Kar-Je Day Carmen**

6-02 EX-92,2E EEEVE 143712598

2-07 298 25990 3.5 914 3.1 805

3-07 365 36944 2.9 1066 3.0 1118

4-10 296 33840 3.1 1046 2.9 989

5-09 305 37510 2.8 1051 3.1 1145

Lifetime 148980 3.1 4620 3.1 4579

Sire: Minnigan-Hills Day-ET

**2nd Dam:**

**Kar-Je GW Atwood Crimson-TW**

**GP-81 G+G++**

2-00 305 23230 3.7 863 34 783

**3rd Dam:**

**Kar-Je Shottle Cookie**

**GP-84 VV+G+**

2-01 305 29560 3.3 973 3.0 875

3-01 305 34990 3.4 1200 3.8 969

4-03 305 40520 3.6 1517 2.8 1130

Lifetime 118740 3.5 4173 2.9 3396

**4th Dam: (Pictured above)**

**Kar-Je Promote Connie**

**EX-94,2E EEEEE**

3-00 305 30920 3.0 931 3.0 933

4-01 305 32360 3.0 958 2.9 945

5-01 303 33530 3.4 1135 2.9 957

6-01 261 30300 3.1 951 2.8 843

Lifetime 156010 3.1 4785 2.9 4579

**5th Dam:**

**Kar-Je Mich Clair**

**VG-86 VV+VV**

3-01 305 30860 3.6 1111 3.0 930

4-01 283 30600 3.5 1077 3.0 932

5-00 305 31180 3.7 1160 3.0 949

6-03 305 34630 3.4 1162 2.9 987

Lifetime 172660 3.6 6270 3.0 5261

**LOT 261**

**Zuck Eye Candy Casey-TW**

145643104 99%RHA-I

Born 12/29/23

**Sire:** Mb-Luckylady Eye Candy-ET

3234629820 12/23 PTA +2549GTPI

+387M +45F +26P +1.7PL 2.87SCS

+3.11T +2.65UDC +1.30FLC 80%R

Delta-Lambda X EX-94 Unix

**Dam:** Crystal (Sells as Lot 260)

**LOT 262**

**Zuck Sidekick Clair**

145494661 99%RHA-I

Born 11/3/22

**Bred 2/15/24 to**

**599HO85 Logic-PP (sexed)**

**Sire:** Walnutlawn Sidekick

120508113C 12/23 PTA +2155GTPI

+1.19%F +1.10%P +0.0PL 2.75SCS

+3.06T +2.36UDC +1.11FLC 98%R

Abott X EX-95 McCutchen

**Dam:** Crystal (Sells as Lot 260)



~ZUCK HOLSTEINS COMPLETE DISPERSAL~

**LOT 263**

**Zuck Fuel Chic**

145536053 99%RHA-I

Born 3/1/23

**Melarry Fuel**

3135766689 12/23 PTA +2566GTPI  
+1673M +.11% +98F -.01% +50P  
+2.29T +1.57UDC +.23FLC 98%R  
Duke X EX-90 Kingboy

**Kar-Je Day Carmen**

**6-02 EX-92,2E EEEVE** 143712598  
2-07 298 25990 3.5 914 3.1 805  
3-07 365 36944 2.9 1066 3.0 1118  
4-10 296 33840 3.1 1046 2.9 989  
5-09 305 37510 2.8 1051 3.1 1145  
Lifetime 148980 3.1 4620 3.1 4579  
Sire: Minnigan-Hills Day-ET

**2nd Dam:**

**Kar-Je GW Atwood Crimson-TW**  
**GP-81 G+G++**  
2-00 305 23230 3.7 863 34 783

**3rd Dam:**

**Kar-Je Shottle Cookie**  
**GP-84 VV+G+**  
2-01 305 29560 3.3 973 3.0 875  
3-01 305 34990 3.4 1200 3.8 969  
4-03 305 40520 3.6 1517 2.8 1130  
Lifetime 118740 3.5 4173 2.9 3396

**4th Dam: (Pictured w/ Lot 260)**

**Kar-Je Promote Connie**  
**EX-94,2E EEEEE**  
3-00 305 30920 3.0 931 3.0 933  
4-01 305 32360 3.0 958 2.9 945  
5-01 303 33530 3.4 1135 2.9 957  
6-01 261 30300 3.1 951 2.8 843  
Lifetime 156010 3.1 4785 2.9 4579

**5th Dam:**

**Kar-Je Mich Clair**  
**VG-86 VV+VV**  
3-01 305 30860 3.6 1111 3.0 930  
4-01 283 30600 3.5 1077 3.0 932  
5-00 305 31180 3.7 1160 3.0 949  
6-03 305 34630 3.4 1162 2.9 987  
Lifetime 172660 3.6 6270 3.0 5261

**LOT 264**

**Kar-Je Warrior-R Carla-RED**

145628226 99%RHA-I

Born 11/17/23

**Mr Blondin Warrior-RED-ET**

3139655530 12/23 PTA +1702GTPI  
+2.85T +1.45UDC +1.27FLC 99%R  
Avalanche X VG-85 Doorman

**Kar-Je Pep Coffee-TW**

**2-01 GP-82 ++G++** 145356518  
-Sold for Dairy  
Sire: Windy-Knoll-View Pep-RED-ET

**2nd Dam of Lots 264 & 265:**

**Kar-Je Day Carmen**  
**EX-92,2E EEEVE**  
2-07 298 25990 3.5 914 3.1 805  
3-07 365 36944 2.9 1066 3.0 1118  
4-10 296 33840 3.1 1046 2.9 989  
5-09 305 37510 2.8 1051 3.1 1145  
Lifetime 148980 3.1 4620 3.1 4579

**3rd Dam:**

**Kar-Je GW Atwood Crimson-TW**  
**GP-81 G+G++**  
2-00 305 23230 3.7 863 34 783

**4th Dam:**

**Kar-Je Shottle Cookie**  
**GP-84 VV+G+**  
2-01 305 29560 3.3 973 3.0 875  
3-01 305 34990 3.4 1200 3.8 969  
4-03 305 40520 3.6 1517 2.8 1130  
Lifetime 118740 3.5 4173 2.9 3396

**5th Dam: (Pictured w/ Lot 260)**

**Kar-Je Promote Connie**  
**EX-94,2E EEEEE**  
3-00 305 30920 3.0 931 3.0 933  
4-01 305 32360 3.0 958 2.9 945  
5-01 303 33530 3.4 1135 2.9 957  
6-01 261 30300 3.1 951 2.8 843  
Lifetime 156010 3.1 4785 2.9 4579

**6th Dam:**

**Kar-Je Mich Clair**  
**VG-86 VV+VV**  
3-01 305 30860 3.6 1111 3.0 930  
4-01 283 30600 3.5 1077 3.0 932  
5-00 305 31180 3.7 1160 3.0 949  
6-03 305 34630 3.4 1162 2.9 987  
Lifetime 172660 3.6 6270 3.0 5261

**LOT 265**

**Kar-Je Doc Cookie**

145628235 99%RHA-I

Born 11/18/23

**Woodcrest King Doc**

3132417775 12/23 PTA +1784GTPI  
+1571M +66F +53P +606NMS +3.4PL  
+3.22T +2.13UDC +1.97FLC 99%R  
Kingboy X VG-88 Mack

**Kar-Je Pep Cupcake-TW**

145356527  
-Sold for Dairy  
Sire: Windy-Knoll-View Pep-RED-ET

**~ZUCK HOLSTEINS COMPLETE DISPERSAL~**

**LOT 266**

**Kar-Je McCutchen Oda**

**8-07 EX-94,2E EEEEE**

143460893 99%RHA-I

Born 5/30/15

2-01 297 24962 3.5 883 2.9 728

3-01 283 25299 3.5 896 2.8 708

4-00 321 31489 3.5 1088 2.9 902

5-01 296 31439 3.2 1006 2.8 879

6-00 365 37568 3.4 1266 2.9 1104

7-03 300 29452 3.4 987 2.9 841

8-03 193 23247 3.3 774 2.9 669 RIP

LTD 205928 3.4 6996 2.9 5913

3/11 test- 110 lbs 3.4%F 3.0%P

**Fresh 9/1/23**

**Bred 12/7/23, Due 9/12/24 to**

**120HO3786 Furnace-Hill Cornerpoint**

**LOT 267**

**Zuck Eye Candy Onya**

145623940 99%RHA-I

Born 9/1/23 *\*Fall Calf for 2024!*

**Sire: Mb-Luckylady Eye Candy-ET**

3234629820 12/23 PTA +2549GTPI

+387M +45F +26P +1.7PL 2.87SCS

+3.11T +2.65UDC +1.30FLC 80%R

Delta-Lambda X EX-94 Unix

**Dam: Oda (Sells as Lot 266)**

**De-Su Bkm McCutchen 1174-ET**

69991038 12/23 PTA +2181GTPI

+215M +.06% +24F +10P 2.91SCS

+2.12T +1.33UDC +.90FLC 99%R

Bookem X EX-91 GMD-DOM Shottle

**Kar-Je Jerrick Otila-TW**

**4-07 VG-86 VVVVV 1419085553**

2-01 295 21320 4.3 920 3.2 677

3-01 293 24180 4.3 1030 3.4 827

4-06 305 24370 4.6 1119 3.5 856

Sire: Gillette Jerrick-ET

**LOT 268**

**Zuck Sidekick Ozzy**

145459994 99%RHA-I

Born 9/10/22

**Bred 1/19/24, Due 10/25/24 to**

**777HO12376 Bullseye (sexed)**

**Sire: Walnutlawn Sidekick**

120508113C 12/23 PTA +2155GTPI

+1.19%F +.10%P +.0PL 2.75SCS

+3.06T +2.36UDC +1.11FLC 98%R

Abott X EX-95 McCutchen

**Dam: Oda (Sells as Lot 266)**

**2nd Dam:**

**Kar-Je Sovereign Orpha G-79**

2-01 278 20470 3.8 786 3.3 666

**3rd Dam:**

**Kar-Je Bond Rowena-TW**

**GP-83 +VVV+**

6-03 290 29250 2.8 818 3.0 863

Lifetime 151270 2.9 4450 3.1 4651

**4th Dam:**

**Kar-Je Frejo Rita**

**VG-88 VVEVE**

4-05 294 23980 3.7 884 3.1 722

Lifetime 134200 3.7 4995 3.1 4098

**5th Dam:**

**Kar-Je Marv Otila**

**VG-87 EVEVV**

8-08 305 29330 3.9 1141 3.2 944

Lifetime 221820 3.9 8601 3.4 7478

**6th Dam:**

**Van-Lan Thriple Olive**

**VG-88 EVVVV DOM**

12-09 305 31180 3.7 1152 3.2 999

Lifetime 212260 3.8 8170 3.3 6950

**7th Dam:**

**Van-Lan Willow Olivia**

**VG-87 VVVE**

7-07 336 20690 3.8 781 3.4 702

Lifetime 115390 3.5 4040 3.4 2783

**8th Dam:**

**Van-Lan Elevation Olivia**

**VG-88 EVEV**

7-10 363 21380 4.3 927

Lifetime 102242 3.6 3720

**9th Dam:**

**Echo-Glen Texal Olive**

**EX-90,2E EVEV**

Lifetime 118358 4.6 5500

**10th Dam:**

**Echo-Glen Ollie Ormsby**

**EX-90 EEVE**

**LOT 269**

**Kar-Je Jordy Octavia\*RC**

**4-06 VG-86 EVV+V**

144846399 99%RHA-NA

Born 6/23/19

2-04 365 34254 4.0 1375 3.0 1024

3-11 287 32015 3.6 1148 2.9 937

Last Lactation avg. SCC 22,000

**\*DRY COW\***

**Bred 8/17/23, Due 5/23/24 to**

**200HO10992 Sidekick**

**Cycle McGucci Jordy-RED**

3131666411 12/23 PTA +1687GTPI

+2.99T +2.24UDC +3.12FLC 99%R

Arvis X EX-96,2E McCutchen

**Kar-Je McCutchen Oda**

**8-07 EX-94,2E EEEEE 143460893**

2-01 297 24962 3.5 883 2.9 728

3-01 283 25299 3.5 896 2.8 708

4-00 321 31489 3.5 1088 2.9 902

5-01 296 31439 3.2 1006 2.8 879

6-00 365 37568 3.4 1266 2.9 1104

7-03 300 29452 3.4 987 2.9 841

8-03 193 23247 3.3 774 2.9 669 RIP

LTD 205928 3.4 6996 2.9 5913

Sire: De-Su Bkm McCutchen 1174-ET

**\*She sells as Lot 266**

**2nd Dam:**

**Kar-Je Jerrick Otila-TW**

**4-07 VG-86 VVVVV**

2-01 295 21320 4.3 920 3.2 677

3-01 293 24180 4.3 1030 3.4 827

4-06 305 24370 4.6 1119 3.5 856

**3rd Dam:**

**Kar-Je Sovereign Orpha G-79**

2-01 278 20470 3.8 786 3.3 666

**4th Dam:**

**Kar-Je Bond Rowena-TW**

**GP-83 +VVV+**

6-03 290 29250 2.8 818 3.0 863

Lifetime 151270 2.9 4450 3.1 4651

**5th Dam: Kar-Je Frejo Rita**

**VG-88 VVEVE**

4-05 294 23980 3.7 884 3.1 722

Lifetime 134200 3.7 4995 3.1 4098

**6th Dam: Kar-Je Marv Otila**

**VG-87 EVEVV**

8-08 305 29330 3.9 1141 3.2 944

Lifetime 221820 3.9 8601 3.4 7478

**7th Dam: Van-Lan Thriple Olive**

**VG-88 EVVVV DOM**

12-09 305 31180 3.7 1152 3.2 999

Lifetime 212260 3.8 8170 3.3 6950

**8th Dam: Van-Lan Willow Olivia**

**VG-87 VVVE**

7-07 336 20690 3.8 781 3.4 702

Lifetime 115390 3.5 4040 3.4 2783

**9th Dam: Van-Lan Elevation Olivia**

**VG-88 EVEV**

7-10 363 21380 4.3 927

Lifetime 102242 3.6 3720

**10th Dam: Echo-Glen Texal Olive**

**EX-90,2E EVEV**

Lifetime 118358 4.6 5500

**11th Dam:**

**Echo-Glen Ollie Ormsby**

**EX-90 EEVE**

~ZUCK HOLSTEINS COMPLETE DISPERSAL~

LOT 270

Kar-Je Incrdibul Remedy-RED

5-06 EX-92 EEEVE

144594836 99%RHA-I

Born 6/20/18

2-06 324 24397 3.6 887 3.2 786

3-07 365 29408 4.1 1213 3.3 974

4-10 274 25967 4.2 1088 3.2 829

Last lactation avg. SCC 93,000

\*DRY COW\*

Bred 6/29/23, Due 4/4/24 to

94HO910 Aristocrat-RED

Riverdown Incredibull-RED

11801384 12/23 PTA +2081GTPI

+1.3PL +1.98T +1.92UDC +.99FLC

Dresser X EX-91,3E Applejack

Kar-Je Redburst Rusty-RED

6-01 EX-90 EEEVE 142401385

2-01 305 22940 3.7 848 3.3 752

3-01 316 36250 3.9 1429 3.3 1213

4-02 303 31880 3.6 1152 3.3 1046

5-02 332 30570 3.3 1018 3.4 1036

6-03 357 36570 3.8 1395 3.5 1287

Lifetime 159070 3.7 5877 3.4 5364

Sire: Lookout P Redburst-RED-ET

2nd Dam:

Kar-Je Advent Rosene

EX-91,3E EEEEE

2-01 293 25530 2.9 728 3.1 800

3-01 302 32200 3.0 961 3.1 1003

4-01 305 32440 3.1 1018 3.2 1028

5-03 305 39480 3.6 1439 3.1 1231

6-05 305 40800 3.7 1523 3.1 1273

7-08 364 49350 3.4 1680 3.2 1595

9-00 260 30340 4.0 1210 3.0 918

Lifetime 259950 3.4 8929 3.2 8197

3rd Dam:

Kar-Je Rudolph Rasalin GP-81

3-01 305 30990 3.0 945 3.2 987

4-01 305 31900 3.3 1047 3.1 998

5-01 305 35290 3.0 1064 3.1 1086

Lifetime 139610 3.3 4573 3.2 4424

4th Dam: Kar-Je Emory Ritzi GP-82

4-01 305 30920 3.3 1024 3.1 962

Lifetime 119470 3.2 3858 3.1 3747

5th Dam: Kar-Je Frejo Rita

VG-88 VVEVE

4-05 294 23980 3.7 884 3.1 722

Lifetime 134200 3.7 4995 3.1 4098

6th Dam: Kar-Je Marv Otila

VG-87 EVEVV

8-08 305 29330 3.9 1141 3.2 944

Lifetime 221820 3.9 8601 3.4 7478

7th Dam: Van-Lan Thriple Olive

VG-88 EVVVV DOM

12-09 305 31180 3.7 1152 3.2 999

Lifetime 212260 3.8 8170 3.3 6950

8th Dam: Van-Lan Willow Olivia

VG-87 VVVE

7-07 336 20690 3.8 781 3.4 702

Lifetime 115390 3.5 4040 3.4 2783

9th Dam: Van-Lan Elevation Olivia

VG-88 EVEV

7-10 363 21380 4.3 927

Lifetime 102242 3.6 3720

10th Dam:

Echo-Glen Texal Olive

EX-90,2E EVEV

Lifetime 118358 4.6 5500

11th Dam:

Echo-Glen Ollie Ormsby

EX-90 EEVE

LOT 271

Kar-Je Aristocrat Regan-RED

3-06 VG-87 VVV+V

145109929 99%RHA-I

Born 6/26/20

1-11 333 26224 3.6 935 2.9 762

3-00 246 26777 3.1 828 2.7 728 RIP

3/11 test- 113 lbs 3.3%F 3.0%P

SCC 23,000

Fresh 7/10/23

Bred 2/12/24, Due 11/18/24 to

94HO19826 Showtime\*RC

Luck-E Aristocrat-RED

314305454 12/23 PTA +1846GTPI

+2.43T +1.46UDC +1.60FLC 97%R

Ammo X EX-94,2E McGucci

Kar-Je Agent Radison-RED

4-10 EX-90 EEVVE 144226740

2-00 325 28740 3.4 987 3.2 927

3-00 308 36190 3.6 1292 3.1 1136

4-00 310 39380 3.8 1494 3.1 1224

Lifetime 112310 3.6 4025 3.1 3505

Sire: Siemers Agent-RED-ET

2nd Dam:

Kar-Je Redburst Rusty-RED

EX-90 EEEVE

2-01 305 22940 3.7 848 3.3 752

3-01 316 36250 3.9 1429 3.3 1213

4-02 303 31880 3.6 1152 3.3 1046

5-02 332 30570 3.3 1018 3.4 1036

6-03 357 36570 3.8 1395 3.5 1287

Lifetime 159070 3.7 5877 3.4 5364

3rd Dam: Kar-Je Advent Rosene

EX-91,3E EEEEE

5-03 305 39480 3.6 1439 3.1 1231

6-05 305 40800 3.7 1523 3.1 1273

7-08 364 49350 3.4 1680 3.2 1595

Lifetime 259950 3.4 8929 3.2 8197

4th Dam:

Kar-Je Rudolph Rasalin GP-81

3-01 305 30990 3.0 945 3.2 987

4-01 305 31900 3.3 1047 3.1 998

5-01 305 35290 3.0 1064 3.1 1086

Lifetime 139610 3.3 4573 3.2 4424

5th Dam: Kar-Je Emory Ritzi GP-82

4-01 305 30920 3.3 1024 3.1 962

Lifetime 119470 3.2 3858 3.1 3747

6th Dam: Kar-Je Frejo Rita

VG-88 VVEVE

4-05 294 23980 3.7 884 3.1 722

Lifetime 134200 3.7 4995 3.1 4098

7th Dam: Kar-Je Marv Otila

VG-87 EVEVV

8-08 305 29330 3.9 1141 3.2 944

Lifetime 221820 3.9 8601 3.4 7478

8th Dam: Van-Lan Thriple Olive

VG-88 EVVVV DOM

12-09 305 31180 3.7 1152 3.2 999

Lifetime 212260 3.8 8170 3.3 6950

9th Dam: Van-Lan Willow Olivia

VG-87 VVVE

7-07 336 20690 3.8 781 3.4 702

Lifetime 115390 3.5 4040 3.4 2783

LOT 272
Kar-Je Rager Ritzi-RED
145421061 99%RHA-I
Born 6/3/22
Bred 8/23/23, Due 5/29/24 to
551HO03617 Altitude-RED (sexed)
Sire: Ri-Val-Re Rager-RED-ET
72353457 12/23 PTA +2611GTPI
+889M +49F +36P +605NMS +4.9PL
+1.74T +.76UDC +1.40FLC 99%R
Relief-P X VG-88 DOM Observer
Dam: Regan-RED (Sells as Lot 271)

10th Dam:

Van-Lan Elevation Olivia

VG-88 EVEV

7-10 363 21380 4.3 927

Lifetime 102242 3.6 3720

11th Dam:

Echo-Glen Texal Olive

EX-90,2E EVEV

Lifetime 118358 4.6 5500

12th Dam:

Echo-Glen Ollie Ormsby

EX-90 EEVE

~ZUCK HOLSTEINS COMPLETE DISPERSAL~

## LOT 273

### Kar-Je Awesome Rapture-RED

4-06 VG-86 VVV+V

144821523 100%RHA-NA

Born 6/1/19

1-11 365 31980 3.4 1090 2.9 913

3-02 309 30635 2.9 893 2.9 877

4-01 229 32627 3.4 1112 2.9 936 RIP

3/11 test- 113 lbs 3.6%F 3.1%P

SCC 22,000

Fresh 7/27/23

Bred 12/8/23, Due 9/13/24 to

799HO68 Apero-PP

#### Luck-E Awesome-RED-ET

72186769 12/23 PTA +1493GTPI

+2.11T +2.77UDC +.78FLC 99%R

Absolute-RED X EX-94 Advent-RED

#### Kar-Je Agent Radison-RED

4-10 EX-90 EEVVE 144226748

2-00 325 28740 3.4 987 3.2 927

3-00 308 36190 3.6 1292 3.1 1136

4-00 310 39380 3.8 1494 3.1 1224

Lifetime 112310 3.6 4025 3.1 3505

Sire: Siemers Agent-RED-ET

#### 10th Dam:

Van-Lan Elevation Olivia

VG-88 EVEV

7-10 363 21380 4.3 927

Lifetime 102242 3.6 3720

#### 11th Dam:

Echo-Glen Texal Olive

EX-90,2E EVEV

Lifetime 118358 4.6 5500

#### 12th Dam:

Echo-Glen Ollie Ormsby

EX-90 EEVE

#### 2nd Dam:

Kar-Je Redburst Rusty-RED

EX-90 EEEVE

2-01 305 22940 3.7 848 3.3 752

3-01 316 36250 3.9 1429 3.3 1213

4-02 303 31880 3.6 1152 3.3 1046

5-02 332 30570 3.3 1018 3.4 1036

6-03 357 36570 3.8 1395 3.5 1287

Lifetime 159070 3.7 5877 3.4 5364

#### 3rd Dam: Kar-Je Advent Rosene

EX-91,3E EEEEE

5-03 305 39480 3.6 1439 3.1 1231

6-05 305 40800 3.7 1523 3.1 1273

7-08 364 49350 3.4 1680 3.2 1595

Lifetime 259950 3.4 8929 3.2 8197

#### 4th Dam:

Kar-Je Rudolph Rasalin GP-81

3-01 305 30990 3.0 945 3.2 987

4-01 305 31900 3.3 1047 3.1 998

5-01 305 35290 3.0 1064 3.1 1086

Lifetime 139610 3.3 4573 3.2 4424

#### 5th Dam: Kar-Je Emory Ritzzi GP-82

4-01 305 30920 3.3 1024 3.1 962

Lifetime 119470 3.2 3858 3.1 3747

#### 6th Dam: Kar-Je Frejo Rita

VG-88 VVEVE

4-05 294 23980 3.7 884 3.1 722

Lifetime 134200 3.7 4995 3.1 4098

#### 7th Dam: Kar-Je Marv Otila

VG-87 EVEVV

8-08 305 29330 3.9 1141 3.2 944

Lifetime 221820 3.9 8601 3.4 7478

#### 8th Dam: Van-Lan Thriple Olive

VG-88 EVVVV DOM

12-09 305 31180 3.7 1152 3.2 999

Lifetime 212260 3.8 8170 3.3 6950

#### 9th Dam: Van-Lan Willow Olivia

VG-87 VVVE

7-07 336 20690 3.8 781 3.4 702

Lifetime 115390 3.5 4040 3.4 2783

## LOT 274

### Kar-Je Aristocrat Ramona-RED

145560889 99%RHA-I

Born 5/14/23

#### Luck-E Aristocrat-RED

314305454 12/23 PTA +1846GTPI

+2.43T +1.46UDC +1.60FLC 97%R

Ammo X EX-94,2E McGucci

#### Kar-Je Rager Robin-RED

145244967

-Sold for Dairy

Sire: Ri-Val-Re Rager-RED

#### 11th Dam:

Van-Lan Willow Olivia

VG-87 VVVE

7-07 336 20690 3.8 781 3.4 702

Lifetime 115390 3.5 4040 3.4 2783

#### 12th Dam:

Van-Lan Elevation Olivia

VG-88 EVEV

7-10 363 21380 4.3 927

Lifetime 102242 3.6 3720

#### 13th Dam:

Echo-Glen Texal Olive

EX-90,2E EVEV

Lifetime 118358 4.6 5500

#### 14th Dam:

Echo-Glen Ollie Ormsby

EX-90 EEVE

#### 2nd Dam:

Kar-Je Awesome Rapture-RED

VG-86 VVV+V

1-11 365 31980 3.4 1090 2.9 913

3-02 309 30635 2.9 893 2.9 877

4-01 229 32627 3.4 1112 2.9 936 RIP

3/11 test- 113 lbs 3.6%F 3.1%P

\*She sells as Lot 273

#### 3rd Dam: Kar-Je Agent Radison-RED

EX-90 EEVVE

3-00 308 36190 3.6 1292 3.1 1136

4-00 310 39380 3.8 1494 3.1 1224

Lifetime 112310 3.6 4025 3.1 3505

#### 4th Dam: Kar-Je Redburst Rusty-RED

EX-90 EEEVE

3-01 316 36250 3.9 1429 3.3 1213

6-03 357 36570 3.8 1395 3.5 1287

Lifetime 159070 3.7 5877 3.4 5364

#### 5th Dam: Kar-Je Advent Rosene

EX-91,3E EEEEE

5-03 305 39480 3.6 1439 3.1 1231

6-05 305 40800 3.7 1523 3.1 1273

7-08 364 49350 3.4 1680 3.2 1595

Lifetime 259950 3.4 8929 3.2 8197

#### 6th Dam: Kar-Je Rudolph Rasalin GP-81

5-01 305 35290 3.0 1064 3.1 1086

Lifetime 139610 3.3 4573 3.2 4424

#### 7th Dam: Kar-Je Emory Ritzzi GP-82

4-01 305 30920 3.3 1024 3.1 962

Lifetime 119470 3.2 3858 3.1 3747

#### 8th Dam: Kar-Je Frejo Rita

VG-88 VVEVE

4-05 294 23980 3.7 884 3.1 722

Lifetime 134200 3.7 4995 3.1 4098

#### 9th Dam: Kar-Je Marv Otila

VG-87 EVEVV

8-08 305 29330 3.9 1141 3.2 944

Lifetime 221820 3.9 8601 3.4 7478

#### 10th Dam: Van-Lan Thriple Olive

VG-88 EVVVV DOM

12-09 305 31180 3.7 1152 3.2 999

Lifetime 212260 3.8 8170 3.3 6950



~ZUCK HOLSTEINS COMPLETE DISPERSAL~

## LOT 275

### Kar-Je Unix Echo

2-09 GP-83 +V+G+

145197751 100%RHA-NA

Born 3/9/21

2-02 301 28613 3.4 980 2.9 816 RIP

3/11 test- 101 lbs 3.6%F 3.3%P

SCC 16,000

Fresh 5/16/23

Bred 11/30/23, Due 9/5/24 to

7HO9264 Dempsey

### Croteau Lesperron Unix-ET

107567492C 12/23 PTA +2304GTPI

+690M +21F +13P +.9PL 2.98SCS

+2.17T +2.01UDC +.11FLC 99%R

Numero Uno X VG-85 Domain

### Kar-Je G W Atwood Eleanor

6-04 VG-88 VV+++E 143670647

2-01 299 24352 3.4 832 2.6 626

3-01 290 27310 3.3 913 2.6 702

4-00 365 34957 3.2 1106 2.7 942

5-03 295 32554 3.3 1065 2.7 863

6-03 326 37244 3.3 1215 2.7 1002

Lifetime 156677 3.3 5139 2.6 4143

Sire: Maple-Downs-I G W Atwood-ET

### 2nd Dam:

Kar-Je Pronto Eunice

VG-88 VV+VV

2-00 305 24560 3.3 812 3.0 742

3-01 281 28820 3.4 982 3.1 902

4-00 305 33630 3.6 1204 3.0 1015

5-02 284 36290 3.5 1265 2.9 1037

6-02 356 38170 3.5 1335 3.0 1164

Lifetime 167210 3.5 5802 3.0 5051

### 3rd Dam:

Kar-Je Wildman Echo

VG-86 VVV+V

3-03 305 38060 3.0 1145 3.1 1177

4th Dam: Kar-Je Emory Esther

VG-87 VVG+V

7-01 303 30400 3.0 927 2.9 893

Lifetime 154010 3.4 5222 3.1 4781

5th Dam: Kar-Je Marv Otila

VG-87 EVEVV

8-08 305 29330 3.9 1141 3.2 944

Lifetime 221820 3.9 8601 3.4 7478

6th Dam: Van-Lan Thriple Olive

VG-88 EVVVV DOM

12-09 305 31180 3.7 1152 3.2 999

Lifetime 212260 3.8 8170 3.3 6950

7th Dam: Van-Lan Willow Olivia

VG-87 VVVE

7-07 336 20690 3.8 781 3.4 702

Lifetime 115390 3.5 4040 3.4 2783

8th Dam: Van-Lan Elevation Olivia

VG-88 EVEV

7-10 363 21380 4.3 927

Lifetime 102242 3.6 3720

9th Dam: Echo-Glen Texal Olive

EX-90,2E EVEV

Lifetime 118358 4.6 5500

10th Dam:

Echo-Glen Ollie Ormsby

EX-90 EEVE

## LOT 276

### Kar-Je Aristocrat Eunice\*RC

145560834 99%RHA-I

Born 5/16/23

Sire: Luck-E Aristocrat-RED

3141305454 12/23 PTA +1846GTPI

+2.43T +1.46UDC +1.60FLC 99%R

Ammo-P X EX-94,2E McGucci

Dam: Echo (Sells as Lot 275)

## LOT 277

### kar-Je Dynasty Katie

145623267 99%RHA-I

Born 7/29/23

### Kings-Ransom Dynasty-ET

3224437469 12/23 PTA +2982GTPI

+668M +.27% +103F +41P +4.4PL

+.5DPR +2.88T +2.28UDC +1.01FLC

Parfect X EX-90 Legacy

### Kar-Je Twitch Kylie

145274173

-Sold for Dairy on Leb. Co. Showcase

Sire: Mr Farnear Helix Twitch-ET

### 2nd Dam:

Kar-Je Delta-Lambda Kitten

VG-87 VE++V

2-02 348 30843 4.3 1317 3.1 960

3-04 314 28937 4.5 1315 3.4 978

4-04 229 23279 4.5 1055 3.3 768 RIP

3/11 test- 95 lbs 5.4%F 3.7%P

\*She sells as Lot 278

### 3rd Dam:

Kar-Je Rubicon Kristen-ET

VG-87 VV+VV

3-02 317 28340 4.2 1209 3.4 968

### 4th Dam:

Bru-Dale Jack Karly

VG-87 +V+VE

3-10 292 38290 3.8 1468 3.0 1156

4-10 305 34910 3.9 1353 2.9 1009

Lifetime 177270 3.8 6692 3.0 5336

### 5th Dam:

Bru-Dale Super Karly-ET

VG-86 VV++V

3-02 258 28420 2.5 702 3.3 948

6th Dam: (Pictured w/ Lot 278)

DreamQuality Goldwn Kara-ET

EX-90,3E EEVE

8-06 363 34170 3.1 1067 3.3 1117

Lifetime 185530 3.7 6912 3.4 6396

### 7th Dam:

Locust-Ridge Durham Kassidy

EX-90 VE+VE DOM

4-03 305 28040 3.8 1053 3.1 877

### 8th Dam:

Locust-Ridge Angello Kim-ET

VG-87,EX-MS DOM

2-10 365 34970 3.4 1193 3.2 1106

4-06 350 37430 3.6 1341 3.1 1163

Lifetime 206430 3.6 7343 3.1 6371

### 9th Dam:

Art-Acres Blackstar Ka N-ET

EX-90,EX-MS GMD-DOM

3-05 365 25910 4.2 1084 3.3 843

### 10th Dam:

Art-Acres Kay N VG-87 DOM

3-03 365 25370 4.9 1246 3.5 897

### 11th Dam:

Art-Acres Elevation Kay EX-91

5-05 305 31280 3.3 1017

Lifetime 125900 3.1 3896

### 10th Dam: VG-86

Lifetime 103110 3.4 3514

~ZUCK HOLSTEINS COMPLETE DISPERSAL~

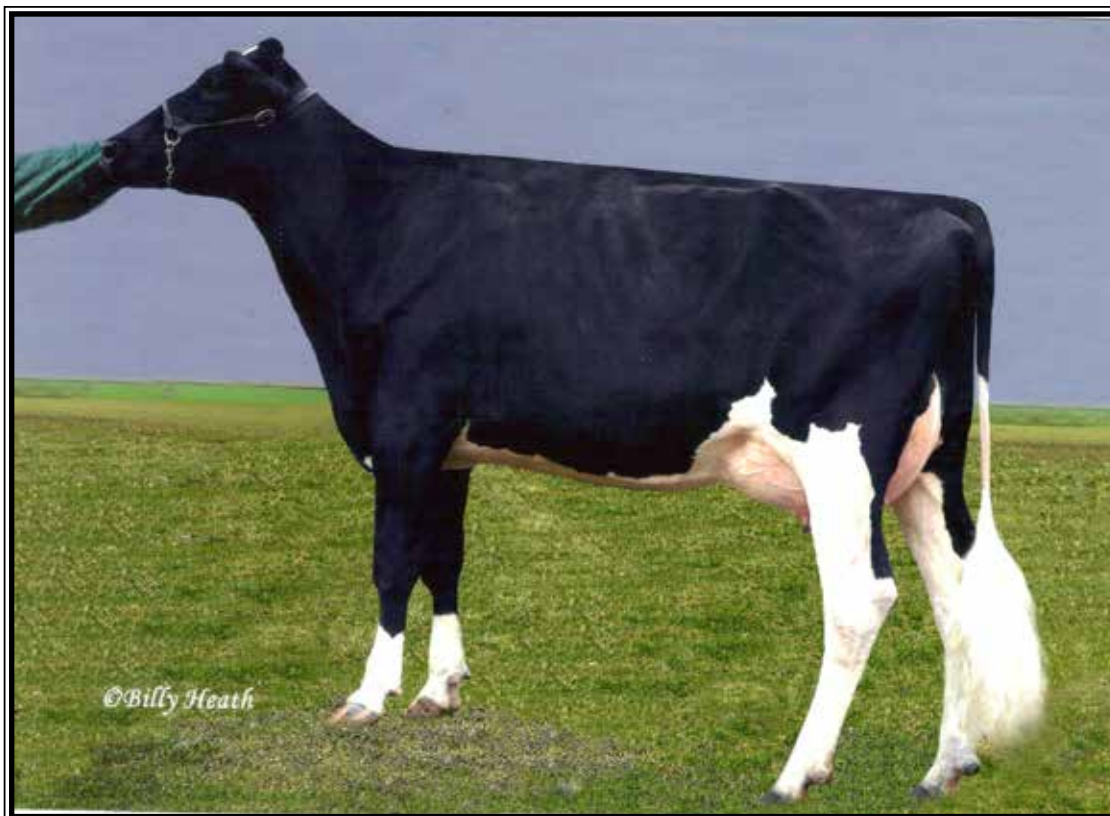

**DreamQuality Goldwn Kara-ET EX-90,2E EEEVE**

3-01 305 27340 3.6 993 3.4 940

(6th Dam of Lot 48)

**LOT 278**

**Kar-Je Delta-Lambda Kitten**

**4-02 VG-87 VE++V**

144801127 99%RHA-I

Born 3/26/19

2-02 348 30843 4.3 1317 3.1 960

3-04 314 28937 4.5 1315 3.4 978

4-04 229 23279 4.5 1055 3.3 768 RIP

3/11 test- 95 lbs 5.4%F 3.7%P

SCC 41,000

**Fresh 7/27/23**

**Bred 10/19/23, Due 7/25/24 to**

**7HO14160 Luster-P**

**Farnear Delta-Lambda-ET**

3125993715 12/23 PTA +2808GTPI

+1321M +50F +46P +711NMS +5.0PL

+2.74T +2.81UDC +1.01FLC 99%R

Delta X EX-91,2E Numero Uno

**Kar-Je Rubicon Kristen-ET**

**4-06 VG-87 VV+VV 143674904**

2-03 289 24110 4.2 1012 3.3 798

3-02 317 28340 4.2 1209 3.4 968

4-03 223 24410 3.6 886 3.2 777

Sire: EDG Rubicon-ET

**2nd Dam:**

**Bru-Dale Jack Karly**

**VG-87 +V+VE**

1-10 306 29060 3.5 1025 3.1 889

2-10 294 34130 3.7 1259 3.0 1039

3-10 292 38290 3.8 1468 3.0 1156

4-10 305 34910 3.9 1353 2.9 1009

Lifetime 177270 3.8 6692 3.0 5336

**3rd Dam:**

**Bru-Dale Super Karly-ET**

**VG-86 VV+V**

3-02 258 28420 2.5 702 3.3 948

**4th Dam: (Pictured above)**

**DreamQuality Goldwn Kara-ET**

**EX-90,3E EEEVE**

8-06 363 34170 3.1 1067 3.3 1117

Lifetime 185530 3.7 6912 3.4 6396

**5th Dam:**

**Locust-Ridge Durham Cassidy**

**EX-90 VE+VE DOM**

4-03 305 28040 3.8 1053 3.1 877

**6th Dam:**

**Locust-Ridge Angello Kim-ET**

**VG-87,EX-MS DOM**

2-10 365 34970 3.4 1193 3.2 1106

4-06 350 37430 3.6 1341 3.1 1163

Lifetime 206430 3.6 7343 3.1 6371

**7th Dam:**

**Art-Acres Blackstar Ka N-ET**

**EX-90,EX-MS GMD-DOM**

3-05 365 25910 4.2 1084 3.3 843

**8th Dam:**

**Art-Acres Kay N VG-87 DOM**

3-03 365 25370 4.9 1246 3.5 897

**9th Dam:**

**Art-Acres Elevation Kay EX-91**

5-05 305 31280 3.3 1017

Lifetime 125900 3.1 3896

**10th Dam: VG-86**

Lifetime 103110 3.4 3514

**LOT 279**

**Zuck Dynasty Kitty**

145623230 99%RHA-I

Born 7/27/23

**Sire: Kings-Ransom Dynasty-ET**

3224437469 12/23 PTA +2982GTPI

+668M +.27% +103F +41P +4.4PL

+5DPR +2.88T +2.28UDC +1.01FLC

Perfect X EX-90 Legacy

**Dam: Kitten (Sells as Lot 278)**

~ZUCK HOLSTEINS COMPLETE DISPERSAL~

**LOT 280**

**Kar-Je Uncrdibul Famous-RED**

5-09 EX-92 EEVVE

144502242 99%RHA-I

Born 3/30/18

2-01 363 28923 3.5 1010 3.0 869

3-03 328 31712 3.7 1174 3.0 949

4-03 341 37142 3.6 1344 3.1 1135

5-04 198 26054 3.3 864 2.9 749 RIP

3/11 test- 110 lbs 3.5%F 3.3%P

SCC 19,000

**Fresh 8/27/23**

**Bred 12/19/23, due 9/24/24 to**

**551HO3617 Altitude-RED (sexed)**

**Riverdown Incredibull-RED**

11801384 12/23 PTA +2081GTPI

+1.3PL +1.98T +1.92UDC +.99FLC

Dresser X EX-91,3E Applejack

**Kar-Je Reality Frisky-RED**

**6-05 EX-90.2E VE+VE** 141847524

1-10 392 24140 3.9 936 3.1 738

2-09 305 28720 3.9 1121 3.0 866

3-10 289 33570 3.9 1325 3.1 1035

4-09 333 40490 4.4 1800 3.1 1257

5-11 346 37710 4.4 1648 3.0 1120

Lifetime 164830 4.1 6840 3.4 5022

Sire: Hurtgen-View Reality-RED

**2nd Dam:**

**Kar-Je Advent Faith-RED**

**VG-86 VVVVV**

1-11 305 21380 3.2 689 3.1 657

3-01 305 28340 3.1 869 2.9 836

5-01 305 34560 3.1 1088 2.9 999

6-02 300 32660 3.2 1043 2.9 938

7-01 305 33490 3.2 1068 2.8 945

Lifetime 158410 3.2 5050 2.9 4643

**LOT 281**

**Zuck Showtime Finesse\*RC**

145623922 99%RHA-I

Born 8/27/23

**Sire: Jacobs Showtime\*RC**

111576086 12/23 PTA +2442GTPI

+2.4% +65F +.12% +31P

+2.65T +1.82UDC +1.57FLC 81%R

Excalibur X Shakira EX-97,2E All-Am

**Dam: Famous (Sells as Lot 280)**

**LOT 282**

**Kar-Je Lotto-R Fortune-RED**

145274137 99%RHA-I

Born 6/30/21

**Fresh 3/18/24**

**SHG Avalanche Lotto-RED-ET**

DNK5176304789 12/23 PTA +2026G

+2.59T +1.64UDC +1.38FLC 87%R

**Kar-Je Incrdubul Famous-RED**

**5-09 EX-92 EEVVE** 144502242

2-01 363 28923 3.5 1010 3.0 869

3-03 328 31712 3.7 1174 3.0 949

4-03 341 37142 3.6 1344 3.1 1135

5-04 198 26054 3.3 864 2.9 749 RIP

3/11 test- 110 lbs 3.5%F 3.3%P

Sire: Riverdown Incredibull-RED

**\*She sells as Lot 280**

**2nd Dam:**

**Kar-Je Reality Frisky-RED**

**EX-90.2E VE+VE**

1-10 392 24140 3.9 936 3.1 738

2-09 305 28720 3.9 1121 3.0 866

3-10 289 33570 3.9 1325 3.1 1035

4-09 333 40490 4.4 1800 3.1 1257

5-11 346 37710 4.4 1648 3.0 1120

Lifetime 164830 4.1 6840 3.4 5022

**3rd Dam:**

**Kar-Je Advent Faith-RED**

**VG-86 VVVVV**

3-01 305 28340 3.1 869 2.9 836

5-01 305 34560 3.1 1088 2.9 999

6-02 300 32660 3.2 1043 2.9 938

7-01 305 33490 3.2 1068 2.8 945

Lifetime 158410 3.2 5050 2.9 4643

**LOT 283**

**Kar-Je Dropkick Fizzle**

Born 3/18/24 \*Reg. pending

**\*Spring calf for 2024!**

**Sire: Progenesis Dropkick**

12452135C 12/23 PTA +2464GTPI

+752M +35F +35P +.9PL 2.78SCS

+2.23T +1.68UDC -.10FLC 97%R

Superhero X Kingboy

**Dam: Fortune (Sells as Lot 282)**

~ZUCK HOLSTEINS COMPLETE DISPERSAL~

## LOT 284

### Kar-Je Jordy Daisy-ET\*RC

4-01 VG-86 VVV+V

144805206 99%RHA-I

Born 4/10/19

2-04 319 29891 2.9 862 2.6 789

3-04 365 38946 3.0 1147 2.7 1062

4-09 49 5973 3.4 202 2.4 143 RIP

3/11 test- 149 lbs 3.3%F 2.3%P

SCC 400,000

Fresh 1/23/24

## LOT 285 Embryos

\*Selling 5-#1 IVF female embryos  
sired by Jordy-RED

(embryos are FULL siblings to Daisy)

*\*Embryos at Zuck's farm*

### Cycle McGucci Jordy-RED

3131666411 12/23 PTA +1687GTPI

+2.99T +2.24UDC +3.12FLC 99%R

McGucci X EX-90 Gold Chip

### Kar-Je Shottle Dina

10-02 EX-91 EEVVE 139788134

2-02 302 33610 2.7 924 2.9 960

3-02 305 33370 2.8 941 2.8 951

5-02 300 42940 3.1 1318 2.7 1150

6-02 305 46720 3.3 1544 2.8 1312

8-09 268 36250 3.3 1194 2.7 962

9-10 305 40020 3.0 1201 2.7 1067

Lifetime 341720 3.2 10842 2.8 9673

Sire: Picston Shottle-ET

### 2nd Dam:

#### Kar-Je Airraid Dizzy

VG-87 VEVVV

1-11 305 32470 3.2 1042 2.9 944

2-11 305 34390 3.2 1117 2.9 983

4-03 305 34080 3.3 1121 2.9 973

Lifetime 126780 3.4 4276 2.9 3722

### 3rd Dam:

#### Kar-Je Champion Dillie

VG-86 +VV+V

2-11 298 27370 3.1 848 3.0 809

3-11 305 32210 3.5 1120 3.0 962

### 4th Dam:

#### Kar-Je Emory Dixie

VG-86 +VVVV

4-10 272 29690 3.1 935 2.9 872

5-09 305 28210 3.2 898 3.0 850

Lifetime 132600 3.2 4294 3.0 3976

## LOT 286

### Kar-Je Sidekick Decca-TW

145459967 99%RHA-I

Born 8/10/22

Bred 12/1/23, Due 9/6/24 to

599HO00085 Logi-PP

## LOT 287

### Kar-Je Sidekick Dee-TW

145459958 99%RHA-I

Born 8/10/22

Bred 11/18/23, Due 8/24/24 to

507HO10506 Atwood (sexed)

### Walnutlawn Sidekick

120508113C 12/23 PTA +2155GTPI

+1.19%F +1.10%P +.0PL 2.75SCS

+3.06T +2.36UDC +1.11FLC 98%R

Abott X EX-95 McCutchen

### Kar-Je Jordy Daisy-ET\*RC

4-01 VG-86 VVV+V 144805206

2-04 319 29891 2.9 862 2.6 789

3-04 365 38946 3.0 1147 2.7 1062

4-09 49 5973 3.4 202 2.4 143 RIP

3/11 test- 149 lbs 3.3%F 2.3%P

Sire: Cycle McGucci Jordy-RED

\*She sells as Lot 284

### 2nd Dam of Lots 286 & 287:

#### Kar-Je Shottle Dina

EX-91 EEVVE

2-02 302 33610 2.7 924 2.9 960

3-02 305 33370 2.8 941 2.8 951

5-02 300 42940 3.1 1318 2.7 1150

6-02 305 46720 3.3 1544 2.8 1312

8-09 268 36250 3.3 1194 2.7 962

9-10 305 40020 3.0 1201 2.7 1067

Lifetime 341720 3.2 10842 2.8 9673

### 3rd Dam:

#### Kar-Je Airraid Dizzy

VG-87 VEVVV

1-11 305 32470 3.2 1042 2.9 944

2-11 305 34390 3.2 1117 2.9 983

4-03 305 34080 3.3 1121 2.9 973

Lifetime 126780 3.4 4276 2.9 3722

### 4th Dam:

#### Kar-Je Champion Dillie

VG-86 +VV+V

2-11 298 27370 3.1 848 3.0 809

3-11 305 32210 3.5 1120 3.0 962

### 5th Dam:

#### Kar-Je Emory Dixie

VG-86 +VVVV

4-10 272 29690 3.1 935 2.9 872

5-09 305 28210 3.2 898 3.0 850

Lifetime 132600 3.2 4294 3.0 3976



~ZUCK HOLSTEINS COMPLETE DISPERSAL~

**LOT 288**

**Zuck Showtime Darcy**

145623221 99%RHA-I

Born 7/26/23

**LOT 289**

**Kar-Je Warrior Dixie\*RC**

145386434 99%RHA-I

Born 2/15/22

Fresh 3/17/24

Sire of Lot 288:

**Jacobs Showtime\*RC**

111576086 12/23 PTA +2442GTPI

+ .24% +65F +.12% +31P

+2.65T +1.82UDC +1.57FLC 81%R

Excalibur X Shakira EX-97,2E All-Am

Sire of Lot 289:

**Mr Blondin Warrior-RED-ET**

313965530 12/23 PTA +1702GTPI

+2.85T +1.45UDC +1.27FLC 99%R

Avalanche X VG-85 Doorman

Dam of Lots 288 & 289:

**Kar-Je Pedro Diligent**

5-05 GP-84 VV+G+ 144415440

2-01 314 27170 3.2 866 2.9 784

3-01 303 34190 3.2 1100 2.8 959

4-02 365 41860 3.7 1542 2.9 1228

Lifetime 110630 3.5 3831 2.9 3238

Sire: Donegal-Creek Bxtr Pedro-ET

**2nd Dam:**

**Kar-Je Shottle Dina**

**EX-91 EEVVE**

2-02 302 33610 2.7 924 2.9 960

3-02 305 33370 2.8 941 2.8 951

5-02 300 42940 3.1 1318 2.7 1150

6-02 305 46720 3.3 1544 2.8 1312

8-09 268 36250 3.3 1194 2.7 962

9-10 305 40020 3.0 1201 2.7 1067

Lifetime 341720 3.2 10842 2.8 9673

**3rd Dam:**

**Kar-Je Airraid Dizzy**

**VG-87 VEVVV**

1-11 305 32470 3.2 1042 2.9 944

2-11 305 34390 3.2 1117 2.9 983

4-03 305 34080 3.3 1121 2.9 973

Lifetime 126780 3.4 4276 2.9 3722

**4th Dam:**

**Kar-Je Champion Dillie**

**VG-86 +VV+V**

2-11 298 27370 3.1 848 3.0 809

3-11 305 32210 3.5 1120 3.0 962

**5th Dam:**

**Kar-Je Emory Dixie**

**VG-86 +VVVV**

4-10 272 29690 3.1 935 2.9 872

5-09 305 28210 3.2 898 3.0 850

Lifetime 132600 3.2 4294 3.0 3976

**LOT 290**  
**Kar-Je Aristocrat-R Dior\*RC**  
 Born 3/17/24 \*Reg. pending  
 \*Spring calf for 2024!  
Sire: Luck-E Aristocrat-RED  
 314305454 12/23 PTA +1846GTPI  
 +2.43T +1.46UDC +1.60FLC 97%R  
 Ammo X EX-94,2E McGucci  
Dam: Dixie (Sells as Lot 289)

**LOT 291**

**Kar-Je Aftershock Adalyn-TW**

5-07 VG-87 EVEE+

144594809 99%RHA-I

Born 5/22/18

2-00 315 24774 3.4 843 2.9 726

3-01 331 31800 3.6 1134 2.9 938

4-00 305 26260 3.5 918 3.1 811

5-01 251 24678 3.4 837 2.9 722 RIP

3/11 test- 66 lbs 3.9%F 3.3%P

SCC 93,000

Fresh 7/5/23

Bred 2/15/24 to

94HO21181 Lambeau

Ms Atlees Sht Aftershock-ET

65249839 12/23 PTA +1979GTPI

+1.54T +1.18UDC +.58FLC 99%R

Shottle X EX-92 GMD-DOM Durham

Kar-Je Latroy Austin

5-00 VG-87 EVEVV 142351608

2-01 301 22450 3.3 736 3.2 708

3-01 281 27810 3.3 908 3.2 886

4-01 343 32930 3.4 1127 3.3 1084

Sire: K-Atqr Latroy-ET

**2nd Dam:**

**Kar-Je Affirmed Audrey**

**VG-86 VV+VV**

1-11 305 18660 3.3 617 3.2 589

2-11 305 26740 2.8 742 3.0 809

4-10 305 29070 3.1 895 3.0 866

6-03 266 25790 3.3 851 2.8 726

Lifetime 110530 3.1 3443 3.0 3320

**3rd Dam:**

**Kar-Je Emory Alison**

**VG-85 VEVV+**

4-03 305 33280 3.2 1051 3.1 1016

5-03 305 37570 3.0 1136 3.1 1147

6-07 291 34910 3.0 1045 3.0 1040

7-07 305 34170 2.8 971 3.0 1042

Lifetime 209100 3.2 6502 3.1 6445

**LOT 292**  
**Zuck Mirand Anna\*PO**  
 145583327 99%RHA-I  
 Born 7/5/23  
Sire:  
**Coomboona Zipit Mirand-Imp-PP\*RC**  
 AUS1993596 12/23 PTA +2333GTPI  
 +711M +29F +11P +.4PL  
 +2.65T +2.38UDC +.55FLC 92%R  
 Zipit-P X Kingboy  
Dam: Adalyn (Sells as Lot 291)

~ZUCK HOLSTEINS COMPLETE DISPERSAL~

## LOT 293

**Kar-Je Numero Uno Julie**

**6-09 EX-90 EEVVV**

143185064 100%RHA-NA

Born 11/27/14

1-11 306 24244 3.7 885 2.8 682

2-11 306 29512 3.7 1092 2.7 808

4-00 357 34689 3.7 1268 2.7 924

5-01 365 40976 3.8 1555 2.8 1141

6-04 365 42202 4.0 1676 2.8 1172

8-00 300 33201 3.7 1235 2.8 916

9-01 73 8830 3.9 347 2.8 251 RIP

LTD 228945 3.8 8684 2.8 6345

3/11 test- 128 lbs 3.7%F 2.8%P

SCC 27,000

**Fresh 12/30/23**

**Bred 3/19/24 to**

**7HO14477 Warrior-RED**

**Amighetti Numero Uno-ET**

ITA17990915143 12/23 PTA +2224G

+ .23% +30F +1.4PL +2.7DPR 2.78SCS

+ .93T +.96UDC -.49FLC 99%R

Man-O-Man X Shottle

**Kar-Je Mich Judy**

**6-00 VG-86 VE+GV** 137972281

1-11 305 22380 3.6 797 3.2 726

2-11 305 32230 3.0 972 3.1 1003

4-06 305 34760 3.4 1195 3.0 1041

5-06 305 33560 3.7 1243 2.9 989

7-00 305 34090 3.9 1338 3.0 1032

8-00 245 26350 4.6 1208 3.0 786

Lifetime 214930 3.7 7990 3.1 6600

Sire: Michael Storm Avalanche

**2nd Dam:**

**Kar-Je Lemuel June**

**GP-82 VGGGV**

2-00 289 22860 4.2 958 3.3 752

2-11 305 24370 3.5 859 3.4 829

**3rd Dam:**

**Kar-Je Herod Judith-TW**

**GP-84 VVVG+ GMD**

5-02 305 29720 3.5 1031 3.1 932

6-04 305 28820 4.0 1145 3.1 904

7-10 305 32890 3.7 1212 3.1 1034

9-03 305 31220 4.0 1236 3.2 1014

Lifetime 260880 3.8 9843 3.2 8402

**4th Dam:**

**Kar-Je Dale Joy**

**VG-85 +EV++**

2-11 305 27730 3.7 1020 3.1 853

5-08 305 27800 3.7 1033 3.1 863

Lifetime 117610 3.8 4920 3.1 3624

**5th Dam:**

**Kar-Je Cleitus Julie**

**EX-90 EVEE**

3-08 305 24610 3.5 871 3.2 777

## LOT 294

**Kar-Je Doc Jewel**

145643113 99%RHA-I

Born 12/30/23

**Sire: Woodcrest King Doc**

3132417775 12/23 PTA +1784GTPI

+1571M +66F +53P +606NMS +3.4PL

+3.22T +2.13UDC +1.97FLC 99%R

Kingboy X VG-88 Mack

**Dam: Julie (Sells as Lot 293)**

## LOT 295

**Kar-Je G W Atwood Joyce**

**2-09 GP-83 +++++**

145229098 100%RHA-NA

Born 3/27/21

2-01 292 20843 4.3 886 3.2 657

\*Last lactation avg. SCC 162,000

**\*DRY COW\***

**Bred 7/13/23, Due 4/18/24 to**

**151HO4461 Lustrous-PP**

**Maple-Downs-I G W Atwood-ET**

8956379C 12/23 PTA +1907GTPI

+2.92T +1.89UDC +2.05FLC 99%R

Goldwyn X EX-92 All-Am Durham

**Kar-Je Numero Uno Julie**

**6-09 EX-90 EEVVV** 143185064

1-11 306 24244 3.7 885 2.8 682

2-11 306 29512 3.7 1092 2.7 808

4-00 357 34689 3.7 1268 2.7 924

5-01 365 40976 3.8 1555 2.8 1141

6-04 365 42202 4.0 1676 2.8 1172

8-00 300 33201 3.7 1235 2.8 916

LTD 228945 3.8 8684 2.8 6345

Sire: Amighetti Numero Uno-ET

**\*She sells as Lot 293**

**2nd Dam:**

**Kar-Je Mich Judy**

**VG-86 VE+GV**

1-11 305 22380 3.6 797 3.2 726

2-11 305 32230 3.0 972 3.1 1003

4-06 305 34760 3.4 1195 3.0 1041

5-06 305 33560 3.7 1243 2.9 989

7-00 305 34090 3.9 1338 3.0 1032

8-00 245 26350 4.6 1208 3.0 786

Lifetime 214930 3.7 7990 3.1 6600

**3rd Dam:**

**Kar-Je Lemuel June**

**GP-82 VGGGV**

2-11 305 24370 3.5 859 3.4 829

**4th Dam:**

**Kar-Je Herod Judith-TW**

**GP-84 VVVG+ GMD**

6-04 305 28820 4.0 1145 3.1 904

7-10 305 32890 3.7 1212 3.1 1034

9-03 305 31220 4.0 1236 3.2 1014

Lifetime 260880 3.8 9843 3.2 8402

**5th Dam:**

**Kar-Je Dale Joy**

**VG-85 +EV++**

2-11 305 27730 3.7 1020 3.1 853

5-08 305 27800 3.7 1033 3.1 863

Lifetime 117610 3.8 4920 3.1 3624

**5th Dam:**

**Kar-Je Cleitus Julie**

**EX-90 EVEE**

3-08 305 24610 3.5 871 3.2 777

~ZUCK HOLSTEINS COMPLETE DISPERSAL~

## LOT 296

### Kar-Je Dempsey Rainy

6-04 EX-90 EEVVE

144112391 100%RHA-NA

Born 1/31/17

2-02 365 29396 4.2 1237 3.1 913

3-06 350 35071 4.3 1501 3.1 1096

4-08 350 36158 4.4 1589 3.2 1155

5-09 365 38594 4.1 1580 3.2 1237

LTD 147082 4.3 6303 3.2 6303

Last lactation avg. SCC 54,000

\*DRY COW\*

Bred 9/26/23, Due 7/2/24 to

200HO10992 Sidekick

#### Lirr Drew Dempsey

61083609 12/23 PTA +1919GTPI

+1.65T +1.07UDC +.98FLC 99%R

Goldwyn X VG-88 Sneezy

#### Kar-Je Gulf Regina

3-06 VG-85 VV++V 142858619

2-00 298 26650 3.4 903 3.0 809

3-00 347 34950 3.2 1125 3.1 1066

Sire: De-Su Gulf-ET

#### 2nd Dam:

##### Kar-Je Pronto Robbie

VG-86 VV+VV

2-00 305 27410 3.1 852 3.0 824

3-02 305 33000 3.2 1049 3.0 991

4-04 299 34490 3.1 1076 2.9 997

5-04 305 34280 3.1 1066 2.8 967

6-04 338 36320 3.1 1133 2.9 1055

Lifetime 177220 3.1 5574 2.9 5202

#### 3rd Dam:

##### Kar-Je Lou Ruby

#### 4th Dam:

##### Kar-Je Geno Regina

GP-83 GVFGV

2-11 305 28130 3.5 977 3.2 890

4-00 305 33680 3.0 1027 3.1 1057

#### 5th Dam:

##### Kar-Je Mtoto Reba

VG-85 GV++V DOM

4-03 305 31150 3.8 1197 3.0 949

5-03 305 34200 3.6 1235 3.1 1071

6-08 305 38120 3.3 1245 2.9 1092

Lifetime 167930 3.7 6146 3.1 5184

## LOT 297

### Zuck Chief Reese

145500207 99%RHA-I

Born 12/31/22

Bred 2/12/24, Due 11/18/24 to

777HO12376 Bullseye (sexed)

#### Sire of Lot 297:

##### Stantons Chief-ET

3129015989 12/23 PTA +2240GTPI

+783M +5F +19P +.8PL 2.72SCS

+2.01T +2.20UDC +.23FLC 98%R

High Octane X VG-85 Numero Uno

#### Sire of Lot 298:

##### Brenland Denver

12074893C 12/23 PTA +2113GTPI

+569M +.02% +29F +9P 2.80SCS

+2.58T +1.38UDC +.72FLC 99%R

High Octane X EX-90 Doorman

#### Dam of Lots 297 & 298:

##### Kar-Je Dempsey Roxy

4-06 VG-88 EV+VE 144502121

2-04 329 21500 4.1 871 3.3 703

3-06 365 28450 4.2 1190 3.3 935

Sire: Lirr Drew Dempsey

#### 2nd Dam:

##### Kar-Je Gulf Regina

VG-85 VV++V

2-00 298 26650 3.4 903 3.0 809

3-00 347 34950 3.2 1125 3.1 1066

#### 3rd Dam:

##### Kar-Je Pronto Robbie

VG-86 VV+VV

3-02 305 33000 3.2 1049 3.0 991

4-04 299 34490 3.1 1076 2.9 997

5-04 305 34280 3.1 1066 2.8 967

6-04 338 36320 3.1 1133 2.9 1055

Lifetime 177220 3.1 5574 2.9 5202

#### 4th Dam: Kar-Je Lou Ruby

#### 5th Dam:

##### Kar-Je Geno Regina

GP-83 GVFGV

2-11 305 28130 3.5 977 3.2 890

4-00 305 33680 3.0 1027 3.1 1057

#### 6th Dam:

##### Kar-Je Mtoto Reba

VG-85 GV++V DOM

4-03 305 31150 3.8 1197 3.0 949

5-03 305 34200 3.6 1235 3.1 1071

6-08 305 38120 3.3 1245 2.9 1092

Lifetime 167930 3.7 6146 3.1 5184

## LOT 299

### Zuck Gemstone Rozana

145459976 99%RHA-I

Born 8/27/22

Due 9/12/24 to Embryo pregnancy

#### Embryo ID:

Sire: 7HO12042 Corvette

Dam: Kar-Je Sanchez Blanche

EX-93,3E EEEEE 141070160

Lifetime 245400 3.5 8676 3.4 8386

(Pictured w/ Lot 42)

#### Sire: Zuck Denver Gemstone

145141200 12/23 PTA +1801GTPI

+1.14T +1.26UDC +.07FLC 81%R

Awesome-RED X Goldwyn

#### Dam: Ruth (Sells as Lot 298)

~ZUCK HOLSTEINS COMPLETE DISPERSAL~

## LOT 300 Embryos

\*Selling 5-#1 embryos sired by Shottle. Conv. flush/conv. semen.

\*Embryos at Zuck's farm

**Picston Shottle-ET**  
GBR598172 12/23 PTA +1887GTPI  
+109M +6F +.33T +.33T 99%R  
Mtoto X Aerostar

**Kar-Je Bolton Monique**  
4-01 VG-87 +V+VE 139447044  
2-02 305 28390 3.6 1008 3.2 913  
Sire: Sandy-Valley Bolton-ET

**2nd Dam:**  
**Kar-Je Lotto Mona**  
**EX-90 VEGVE**  
1-11 305 25250 3.6 902 3.1 792  
2-11 305 28100 3.5 980 3.2 889  
4-01 305 32210 3.7 1206 3.1 1013  
5-03 305 30620 3.6 1102 3.1 961  
6-06 305 37450 3.3 1249 3.0 1135  
7-09 305 34100 3.5 1192 3.0 1017  
Lifetime 209140 3.6 7446 3.1 6555

**3rd Dam:**  
**Kar-Je Aaron Monica**  
**VG-87 +VV+E**  
3-00 295 26160 3.3 871 3.1 813  
3-11 305 31200 3.4 1074 3.2 987

**4th Dam:**  
**Kar-Je Bellwood Mickey**  
3-01 305 26000 3.7 968 3.2 832

**5th Dam:**  
**Kar-Je Choice Mimi**  
**VG-85 +V++V**  
4-03 305 26320 3.4 902 3.0 791

**6th Dam:**  
**Kar-Je Blizzard Margie**  
**VG-86 VVVV+**  
7-04 305 25010 3.6 898 3.2 810  
Lifetime 209220 3.7 7754 3.3 6918

## LOT 301

**Zuck Emilio Monique**

145386108 99%RHA-I  
Born 2/5/22  
2-00 23 1394 4.4 62 3.2 44 RIP  
3/11 test- 75 lbs 4.0%F 2.8%P  
SCC 13,000  
Fresh 2/18/24

**Sire of Lot 301:**  
**Wilt Emilio**  
FRA6770943765 12/23 PTA +1910G  
+3.42T +2.32UDC +1.34FLC 94%R  
Capital Gain X Yorick

**Sire of Lot 302:**  
**Cycle McGucci Jordy-RED**  
3131666411 12/23 PTA +1687GTPI  
+2.99T +2.24UDC +3.12FLC 99%R  
McGucci X EX-90 Gold Chip

**Dam of Lots 301 & 302:**  
**Kar-Je Corvette Macey**  
6-01 EX-90,2E EEEVV 144411342  
2-00 365 31630 3.4 1086 3.0 952  
3-03 290 30180 3.0 911 2.9 886  
4-02 361 35360 3.6 1264 3.1 1099  
Sire: Sonnek GC Corvette-ET

**2nd Dam:**  
**Kar-Je Sentry Magic**  
**EX-90,2E EEEVV**  
2-03 305 40320 3.6 1271 3.0 1036  
3-04 305 40320 3.1 1269 3.0 1220  
4-05 308 42080 3.5 1473 3.0 1264  
5-05 305 37570 3.5 1330 2.9 1092  
Lifetime 161820 3.5 5603 3.0 4833

**3rd Dam:**  
**Kar-Je Lotto Mona**  
**EX-90 VEGVE**  
4-01 305 32210 3.7 1206 3.1 1013  
5-03 305 30620 3.6 1102 3.1 961  
6-06 305 37450 3.3 1249 3.0 1135  
7-09 305 34100 3.5 1192 3.0 1017  
Lifetime 209140 3.6 7446 3.1 6555

**4th Dam:**  
**Kar-Je Aaron Monica**  
**VG-87 +VV+E**  
3-00 295 26160 3.3 871 3.1 813  
3-11 305 31200 3.4 1074 3.2 987

**5th Dam:**  
**Kar-Je Bellwood Mickey**  
3-01 305 26000 3.7 968 3.2 832

**6th Dam:**  
**Kar-Je Choice Mimi**  
**VG-85 +V++V**  
4-03 305 26320 3.4 902 3.0 791

**7th Dam:**  
**Kar-Je Blizzard Margie**  
**VG-86 VVVV+**  
7-04 305 25010 3.6 898 3.2 810  
Lifetime 209220 3.7 7754 3.3 6918

## LOT 302

**Zuck Jordy Meg\*RC**

4-01 VG-88 VVVVV  
144925272 99%RHA-I  
Born 11/22/19  
1-10 308 21385 3.5 744 3.1 655  
2-11 293 31058 3.3 1038 2.8 881  
3-11 128 16738 3.3 546 2.7 458 RIP  
3/11 test- 131 lbs 3.1%F 2.7%P  
SCC 20,000  
Fresh 11/5/23  
Bred 3/1/24 to 54HO1010 Axel-RED

## LOT 303

**Zuck Warrior Marion-RED**

145628196 99%RHA-I  
Born 11/6/23

**Sire: Mr Blondin Warrior-RED-ET**  
3139655530 12/23 PTA +1702GTPI  
+2.85T +1.45UDC +1.27FLC 99%R  
Avalanche X VG-85 Doorman

**Dam: Jordy Meg (Sells as Lot 302)**



**~ZUCK HOLSTEINS COMPLETE DISPERSAL~**

## LOT 304

### Kar-Je Doc Matina

145442860 99%RHA-I

Born 6/29/22

**Bred 9/28/23, Due 7/4/24 to  
552HO03190 Chief (sexed)**

## LOT 305

### Kar-Je Addison Michele

2-11 VG-85 V++V

145183050 99%RHA-I

Born 1/17/21

2-03 313 28454 3.4 954 2.8 790

Last lactation avg SCC 18,000

**\*DRY COW\***

**Bred 7/13/23, Due 4/18/24 to  
94HO910 Aristocrat-RED**

**Sire of Lot 304:**

**Wooderest King Doc**

3132417775 12/23 PTA +1784GTPI  
+1571M +66F +53P +606NMS +3.4PL  
+3.22T +2.13UDC +1.97FLC 99%R  
Kingboy X VG-88 Mack

**Sire of Lot 305:**

**Cycle McGucci Jordy-RED**

3131666411 12/23 PTA +1687GTPI  
+2.99T +2.24UDC +3.12FLC 99%R  
McGucci X EX-90 Gold Chip

**Dam of Lots 304 & 305:**

**Kar-Je Golden Dreams Mitzi**

**8-02 VG-88 EE+++ 143592176**  
2-04 305 23350 4.3 993 3.1 734  
4-00 353 32510 4.0 1291 3.1 1010  
5-02 365 37760 4.0 1529 3.2 1208  
6-08 287 29300 3.9 1141 3.1 916  
Lifetime 124860 4.0 5046 3.2 3936  
Sire: Heavenly Golden Dreams-ET

**2nd Dam:**

**Kar-Je Sentry Magic**

**EX-90,2E EEVVE**  
2-03 305 40320 3.6 1271 3.0 1036  
3-04 305 40320 3.1 1269 3.0 1220  
4-05 308 42080 3.5 1473 3.0 1264  
5-05 305 37570 3.5 1330 2.9 1092  
Lifetime 161820 3.5 5603 3.0 4833

**3rd Dam:**

**Kar-Je Lotto Mona**

**EX-90 VEGVE**  
4-01 305 32210 3.7 1206 3.1 1013  
5-03 305 30620 3.6 1102 3.1 961  
6-06 305 37450 3.3 1249 3.0 1135  
7-09 305 34100 3.5 1192 3.0 1017  
Lifetime 209140 3.6 7446 3.1 6555

**4th Dam:**

**Kar-Je Aaron Monica**

**VG-87 +VV+E**  
3-00 295 26160 3.3 871 3.1 813  
3-11 305 31200 3.4 1074 3.2 987

**5th Dam:**

**Kar-Je Bellwood Mickey**

3-01 305 26000 3.7 968 3.2 832

**6th Dam:**

**Kar-Je Choice Mimi**

**VG-85 +V++V**  
4-03 305 26320 3.4 902 3.0 791

**7th Dam:**

**Kar-Je Blizzard Margie**

**VG-86 VVVV+**  
7-04 305 25010 3.6 898 3.2 810  
Lifetime 209220 3.7 7754 3.3 6918

## LOT 306

### Kar-Je Rager Maxie-RED

145560919 99%RHA-I

Born 4/19/23

**Sire: Ri-Val-Re Rager-RED-ET**

72353457 12/23 PTA +2611GTPI  
+889M +49F +36P +605NMS +4.9PL  
+1.74T +.76UDC +1.40FLC 99%R  
Relief-P X VG-88 DOM Observer

**Dam: Michele (Sells as Lot 305)**

## LOT 307

### Kar-Je Gold Chip Manna

3-06 VG-85 VV++V

144925227 100%RHA-NA

Born 11/18/19

1-11 358 34653 3.7 1265 2.8 975

3-01 331 35258 3.8 1332 2.9 1022

4-02 42 4941 3.5 171 2.7 132 RIP

3/11 test- 146 lbs 3.4%F 2.5%P

SCC 13,000

**Fresh 1/30/24**

**Mr Chassity Gold Chip-ET**

140145553 12/23 PTA +1760GTPI  
+1.51T +1.08UDC +1.00FLC 99%R  
Goldwyn X EX-92 Shottle

**Kar-Je Sentry Magic**

**6-04 EX-90,2E EEVVE 141908580**  
2-03 305 40320 3.6 1271 3.0 1036  
3-04 305 40320 3.1 1269 3.0 1220  
4-05 308 42080 3.5 1473 3.0 1264  
5-05 305 37570 3.5 1330 2.9 1092  
Lifetime 161820 3.5 5603 3.0 4833  
Sire: Eastview Sentry-ET

**2nd Dam:**

**Kar-Je Lotto Mona**

**EX-90 VEGVE**  
1-11 305 25250 3.6 902 3.1 792  
2-11 305 28100 3.5 980 3.2 889  
4-01 305 32210 3.7 1206 3.1 1013  
5-03 305 30620 3.6 1102 3.1 961  
6-06 305 37450 3.3 1249 3.0 1135  
7-09 305 34100 3.5 1192 3.0 1017  
Lifetime 209140 3.6 7446 3.1 6555

**3rd Dam:**

**Kar-Je Aaron Monica**

**VG-87 +VV+E**  
3-00 295 26160 3.3 871 3.1 813  
3-11 305 31200 3.4 1074 3.2 987

**4th Dam:**

**Kar-Je Bellwood Mickey**

3-01 305 26000 3.7 968 3.2 832

**5th Dam:**

**Kar-Je Choice Mimi**

**VG-85 +V++V**  
4-03 305 26320 3.4 902 3.0 791

**7th Dam:**

**Kar-Je Blizzard Margie**

**VG-86 VVVV+**  
7-04 305 25010 3.6 898 3.2 810  
Lifetime 209220 3.7 7754 3.3 6918

## LOT 308

### Zuck Aristocrat Mavis\*RC

145500186 99%RHA-I

Born 12/25/22

**Sire: Luck-E Aristocrat-RED**

3141305454 12/23 PTA +1846GTPI  
+2.43T +1.46UDC +1.60FLC 99%R  
Ammo-P X EX-94,2E McGucci

**Dam: Manna (Sells as Lot 307)**

~ZUCK HOLSTEINS COMPLETE DISPERSAL~

**LOT 309**

**Kar-Je Silver Star**

5-05 VG-88 VVVVE  
144416404 100%RHA-NA

Born 12/8/17

2-03 353 37846 3.1 1170 3.0 1129

3-04 365 43182 3.1 1345 3.1 1356

4-09 365 51161 3.1 1558 3.2 1618

6-00 72 10864 3.2 348 2.8 304 RIP

3/11 test- 155 lbs 2.3%F 2.8%P

SCC 1.0M

Fresh 12/31/23

**Seagull-Bay Silver-ET**

72156794 12/23 PTA +2484GTPI  
+709M +.15% +70F +33P +.4PL  
+1.50T +1.71UDC +1.04FLC 99%R  
Mogul X VG-88 DOM Snowman

**Kar-Je Atwood Shirley**

4-00 EX-90 VEVVE 143361176

2-07 348 31680 3.8 1213 2.9 917

3-09 305 35390 3.8 1350 2.8 1005

5-03 176 22120 3.8 1359 2.8 1005

Sire: Maple-Downs-I G W Atwood-ET

**2nd Dam:**

**Kar-Je Planet Spackles**

GP-82 ++GG+

2-00 305 23860 4.1 967 3.0 723

3-02 304 28220 4.4 1250 3.1 880

4-03 296 22850 4.4 1016 3.2 727

5-03 305 22270 4.3 959 3.2 718

6-06 304 25570 4.3 1091 3.1 785

Lifetime 127770 4.3 5506 3.1 4009

**3rd Dam:**

**Kar-Je Shottle Sophia**

VG-87 VVVVV

3-03 305 29580 4.2 1248 3.2 953

4-04 305 32950 4.5 1473 3.2 1041

**4th Dam:**

**Kar-Je AltaFinest Susan**

VG-86 +VVVV

4-11 305 29980 3.5 1054 3.2 959

5-11 305 28130 3.7 1031 3.1 874

6-11 305 31910 3.7 1184 3.1 983

Lifetime 188120 3.7 6903 3.2 5967

**LOT 310**

**Kar-Je Sidekick Spot**

145460022 99%RHA-I

Born 9/8/22

Bred 3/10/24 to 7H113839 Tatoo

**Sire: Walnutlawn Sidekick**

120508113C 12/23 PTA +2155GTPI

+1.19%F +.10%P +.0PL 2.75SCS

+3.06T +2.36UDC +1.11FLC 98%R

Abott X EX-95 McCutchen

**Dam: Star (Sells as Lot 309)**

**LOT 311**

**Kar-Je Stardust Serenity**

2-07 GP-84 +++GV

145285359 100%RHA-NA

Born 5/7/21

2-02 233 25328 3.3 836 2.8 716 RIP

3/11 test- 104 lbs 3.4%P 3.1%P

SCC 27,000

Fresh 7/23/23

Bred 11/16/23, Due 8/22/24 to

200HO10992 Sidekick

**Browndale Stardust**

398436C 12/23 PTA +947G

Starbuck X Sir Christopher

**Kar-Je Silver Star**

5-05 VG-88 VVVVE 144416404

2-03 353 37846 3.1 1170 3.0 1129

3-04 365 43182 3.1 1345 3.1 1356

4-09 365 51161 3.1 1558 3.2 1618

6-00 72 10864 3.2 348 2.8 304 RIP

3/11 test- 155 lbs 2.3%F 2.8%P

Sire: Seagull-Bay Silver-ET

\*She sells as Lot 309

**2nd Dam:**

**Kar-Je Atwood Shirley**

4-00 EX-90 VEVVE

2-07 348 31680 3.8 1213 2.9 917

3-09 305 35390 3.8 1350 2.8 1005

5-03 176 22120 3.8 1359 2.8 1005

**3rd Dam:**

**Kar-Je Planet Spackles**

GP-82 ++GG+

3-02 304 28220 4.4 1250 3.1 880

4-03 296 22850 4.4 1016 3.2 727

6-06 304 25570 4.3 1091 3.1 785

Lifetime 127770 4.3 5506 3.1 4009

**4th Dam:**

**Kar-Je Shottle Sophia**

VG-87 VVVVV

3-03 305 29580 4.2 1248 3.2 953

4-04 305 32950 4.5 1473 3.2 1041

**5th Dam:**

**Kar-Je AltaFinest Susan**

VG-86 +VVVV

4-11 305 29980 3.5 1054 3.2 959

5-11 305 28130 3.7 1031 3.1 874

6-11 305 31910 3.7 1184 3.1 983

Lifetime 188120 3.7 6903 3.2 5967

~ZUCK HOLSTEINS COMPLETE DISPERSAL~

**LOT 312**

**Kar-Je Jonah Success**

4-11 VG-87 VVE+V  
144745894 100%RHA-NA  
Born 1/22/19

2-01 365 31324 3.1 975 2.7 856  
3-05 353 34464 3.3 1139 2.8 952  
4-07 198 26321 3.2 850 2.6 685 RIP  
3/11 test- 113 lns 3.5%F 2.9%P  
SCC 38,000

**Fresh 8/27/23**

**Bred 11/23/23, Due 8/29/24 to  
200HO10992 Sidekick**

**Mt-Glen Adolph Jonah**

70254583 12/23 PTA +1300GTPI  
Adolph X VG-88 Outside

**Kar-Je Atwood Shirley**

4-00 EX-90 VEVVE 143361176  
2-07 348 31680 3.8 1213 2.9 917  
3-09 305 35390 3.8 1350 2.8 1005  
5-03 176 22120 3.8 1359 2.8 1005  
Sire: Maple-Downs-I G W Atwood-ET

**2nd Dam:**

**Kar-Je Planet Spackles**

GP-82 ++GG+  
2-00 305 23860 4.1 967 3.0 723  
3-02 304 28220 4.4 1250 3.1 880  
4-03 296 22850 4.4 1016 3.2 727  
5-03 305 22270 4.3 959 3.2 718  
6-06 304 25570 4.3 1091 3.1 785  
Lifetime 127770 4.3 5506 3.1 4009

**3rd Dam:**

**Kar-Je Shottle Sophia**

VG-87 VVVVV  
3-03 305 29580 4.2 1248 3.2 953  
4-04 305 32950 4.5 1473 3.2 1041

**4th Dam:**

**Kar-Je AltaFinest Susan**

VG-86 +VVVV  
4-11 305 29980 3.5 1054 3.2 959  
5-11 305 28130 3.7 1031 3.1 874  
6-11 305 31910 3.7 1184 3.1 983  
Lifetime 188120 3.7 6903 3.2 5967

**LOT 313**

**Kar-Je Aristocrat Sparkle\*RC**

2-03 VG-85 +V++V  
145198088 99%RHA-I  
Born 2/22/21  
2-01 288 25724 3.7 946 2.7 700  
Last lactation avg. SCC 16,000

**\*DRY COW\***

**Bred 6/15/23, Due 3/21/24 to  
151HO4461 Lustrous-PP**

**Luck-E Aristocrat-RED**

3141305454 12/23 PTA +1846GTPI  
+2.43T +1.46UDC +1.60FLC 99%R  
Ammo-P X EX-94,2E McGucci

**Kar-Je Jonah Success**

4-11 VG-87 VVE+V 144745894  
2-01 365 31324 3.1 975 2.7 856  
3-05 353 34464 3.3 1139 2.8 952  
4-07 198 26321 3.2 850 2.6 685 RIP  
3/11 test- 113 lns 3.5%F 2.9%P  
Sire: Mt-Glen Adolph Jonah

**\*She sells as Lot 312**

**2nd Dam:**

**Kar-Je Atwood Shirley**

4-00 EX-90 VEVVE  
2-07 348 31680 3.8 1213 2.9 917  
3-09 305 35390 3.8 1350 2.8 1005  
5-03 176 22120 3.8 1359 2.8 1005

**3rd Dam:**

**Kar-Je Planet Spackles**

GP-82 ++GG+  
3-02 304 28220 4.4 1250 3.1 880  
4-03 296 22850 4.4 1016 3.2 727  
6-06 304 25570 4.3 1091 3.1 785  
Lifetime 127770 4.3 5506 3.1 4009

**4th Dam:**

**Kar-Je Shottle Sophia**

VG-87 VVVVV  
3-03 305 29580 4.2 1248 3.2 953  
4-04 305 32950 4.5 1473 3.2 1041

**5th Dam:**

**Kar-Je AltaFinest Susan**

VG-86 +VVVV  
4-11 305 29980 3.5 1054 3.2 959  
5-11 305 28130 3.7 1031 3.1 874  
6-11 305 31910 3.7 1184 3.1 983  
Lifetime 188120 3.7 6903 3.2 5967

**LOT 314**

**Kar-Je Doc Stella**

145560900 99%RHA-I  
Born 4/15/23

**Sire: Woodcrest King Doc**

3132417775 12/23 PTA +1784GTPI  
+1571M +66F +53P +606NMS\$ +3.4PL  
+3.22T +2.13UDC +1.97FLC 99%R  
Kingboy X VG-88 Mack

**Dam: Sparkle (Sells as Lot 313)**

~ZUCK HOLSTEINS COMPLETE DISPERSAL~

### LOT 315

**Zuck Doppler Nellie**

145628169 99%RHA-I

Born 10/29/23

**Scientific Doppler\*RC**

143754338 12/23 PTA +2288GTPI

+922M +44F +28P +.0PL 2.85SCS

+2.32T +2.11UDC +1.15FLC 98%R

Hang-Time X EX-90 Doorman

**Zuck Doc Noel**

145317173

-Sold for Dairy

Sire: Woodcrest King Doc

**2nd Dam:**

**Kar-Je Bryant Nyla**

**VG-86 VV+VV**

2-00 300 24160 3.6 870 2.8 686

3-00 305 30050 3.6 1067 2.9 863

4-00 320 34680 3.5 1197 2.9 1001

5-00 280 32720 3.5 1152 2.8 932

Lifetime 121610 3.5 4286 2.9 3482

**3rd Dam:**

**Kar-Je Aftershock Nancy**

**VG-88 EVEEV**

1-11 327 26050 3.7 969 3.0 782

3-00 305 29440 3.8 1130 2.9 858

4-05 305 31720 4.0 1279 2.9 918

**4th Dam:**

**Kar-Je Pronto Nina**

**VG-86 VVV+V**

3-07 305 31170 4.0 1249 3.2 997

4-08 294 31200 3.7 1162 3.2 984

5-08 275 31830 3.9 1239 3.1 973

Lifetime 124420 3.9 4825 3.1 3929

### LOT 316

**Kar-Je Defiant Shaya**

**6-05 EX-91,2E EEEVE**

144299030 100%RHA-NA

Born 7/4/17

2-02 338 29420 3.3 961 2.8 812

3-03 365 37150 3.4 1273 2.8 1045

4-06 365 38703 3.4 1306 2.8 1078

6-01 219 25930 3.6 921 2.8 727 RIP

3/11 test- 92 lbs 3.9%F 3.1%P

SCC 57,000

Fresh 8/6/23

Bred 11/23/23, Due 8/29/24 to

7HO16104 Eye Candy

**Scientific B Defiant-ET\*RC**

141123484 12/23 PTA +1651GTPI

+77M +2.59T +1.69UDC +.89FLC

Braxton X EX-92 DOM Goldwyn

**Kar-Je Planet Speckles**

**3-09 GP-82 ++GG+ 142351596**

2-00 305 23860 4.1 967 3.0 723

3-02 304 28220 4.4 1250 3.1 880

4-03 305 22850 4.4 1016 3.2 727

5-03 305 22270 4.3 959 3.2 718

6-06 304 25570 4.3 1092 3.1 785

Lifetime 127770 43. 5506 3.1 4009

Sire: Ensenada Taboo Planet-ET

**2nd Dam:**

**Kar-Je Shottle Sophia**

**VG-87 VVVVV**

2-01 305 24700 4.2 1030 3.3 821

3-03 305 29580 42. 1248 3.2 953

4-04 305 32950 4.5 1475 3.2 1041

**3rd Dam:**

**Kar-Je AltaFinest Susan**

**VG-86 +VVVV**

4-11 305 29980 3.5 1054 3.2 959

5-11 305 28130 3.7 1031 3.1 874

6-11 305 31910 3.7 1184 3.1 983

Lifetime 188120 3.7 6903 3.2 5967

### Semen Lots

#### LOT 317A

5 units 551Ho3379 Delta-Lambda (sexed)

#### LOT 317B

5 units 551Ho3379 Delta-Lambda (sexed)

#### LOT 317C

4 units 551H03855 Moovin\*RC (sexed)

**NOTE: Lots 317 (semen) and Lot 318 will sell at the start of the sale at 9:30 AM.**

### LOT 318

**Weaverline 537 Hydrostatic Drive Electric Feed Cart**

\*Purchased new 5 years ago and in very nice condition

1,150 hours and new batteries





## Alphabetical Index

Embryos (Blanche X Doorman) 43	Kar-Je Aristocrat-R Dior 290	Kar-Je Doc Oh-No 119
Embryos (Brenae X Addison) 101	Kar-Je Aristocrat Ramona-RED 274	Kar-Je Doc Raven 232
Embryos (Brenae X Lambda) 100	Kar-Je Arstcrt Ornament-RED 135	Kar-Je Doc Stella 314
Embryos (Brenda X Shottle) 208	Kar-Je Artist Dinah 72	Kar-Je Doorman Ada 258
Embryos (Darlene X Corvette) 78	Kar-Je Atitude Pecan-RED 224	Kar-Je Doorman Blake 52
Embryos (Dina X Jordy) 285	Kar-Je Awesome Banana 110	Kar-Je Doorman Bree-ET 42
Embryos (Genie X Altitude) 24	Kar-Je Awesome Buddy 44	Kar-Je Doppler Della 73
Embryos (Glitter X Altitude) 20	Kar-Je Awesome Dorito 77	Kar-Je Dorcy Beulah 206
Embryos (Goldrush X Awesome) 5	Kar-Je Awesome Lasagna 191	Kar-Je Dropkick Fizzle 283
Embryos (Goldrush X Lambda) 3	Kar-Je Awesome Rapture-RED 273	Kar-Je Dynasty Katie 277
Embryos (Goldrush X Denver) 7	Kar-Je Awesome Tassel 156	Kar-Je Explode Audrey 233
Embryos (Goldrush X Parfect) 4	Kar-Je Belmont Destiny 76	Kar-Je Fever Lela-TW 222
Embryos (Goldrush X Warrior) 6	Kar-Je Cavair Butch 210	Kar-Je G W Atwood Joyce 295
Embryos (Libby X Corvette) 189	Kar-Je Chief Tonya 154	Kar-Je G W Atwood Odelia 124
Embryos (Libby X Corvette) 190	Kar-Je Corvette Daisy 79	Kar-Je G W Atwood Splendor 197
Embryos (Libby X Denver) 188	Kar-Je Corvette Doris 74	Kar-Je Gold Chip Birdie 48
Embryos (Lillie X Corvette) 84	Kar-Je Corvette Li-Lamb-ET 186	Kar-Je Gold Chip Blackie 108
Embryos (Lillie X Lambda) 85	Kar-Je Corvette Or-Ollie-ET 120	Kar-Je Gold Chip Debbie 75
Embryos (Lillie X Parfect) 83	Kar-Je Crush Blitz 106	Kar-Je Gold Chip Manna 307
Embryos (Lissie X Mr America) 82	Kar-Je Crush Bridget 209	Kar-Je Golden Dreams Betsy 216
Embryos (Lou X Lambda) 194	Kar-Je Crush Crystal 260	Kar-Je Golden Dreams Lyndee 151
Embryos (Lou X Lambda/Parfect) 196	Kar-Je Crush Dallas 62	Kar-Je Goldn Drems Oreo-ET 118
Embryos (Lou X Parfect) 195	Kar-Je Crush Royal-ET 228	Kar-Je High Octane Velma 179
Embryos (Monique X Shottle) 300	Kar-Je Crush Tornado-TW 153	Kar-Je Howard Apple 234
Embryos (Olga X Jordy) 126	Kar-Je Crushtime Beverly 59	Kar-Je Incrdibul Remedy-RED 270
Embryos (Olive X Shottle) 114	Kar-Je Defiant Lakeside 93	Kar-Je Jacot Lucy-RED 159
Embryos (Orchid X Corvette) 115	Kar-Je Defiant Liliium-ET 89	Kar-Je Jonah Dot 66
Embryos (Orchid X Golden Dreams) 116	Kar-Je Defiant Opal 132	Kar-Je Jonah Oxygen 140
Embryos (Sally X Atwood/Alexander) 237	Kar-Je Defiant Shaya 316	Kar-Je Jonah Success 312
Golden-Rose Goldrush-ET 1	Kar-Je Delta-Lambda Kitten 278	Kar-Je Jordy Daisy-ET 284
Goldenrose Fire Genie-RED 22	Kar-Je Delta-Lambda Ocean 131	Kar-Je Jordy Drama-RED 245
Kar-Je Absolut Tiger-RED 166	Kar-Je Delta-Lambda Oh-Joy 138	Kar-Je Jordy Octavia 269
Kar-Je Absolute Rhoda 230	Kar-Je Delta-Lambda Olivia 141	Kar-Je Jordy Ophelia-ET 125
Kar-Je Absolute-R Tasty-ET 161	Kar-Je Delta-Lambda Teresa 175	Kar-Je Kix Letty-ET 88
Kar-Je Absolute-R Taylor-ET 163	Kar-Je Delta-Lambda Vision 178	Kar-Je Lambda Diaz 64
Kar-Je Absolute-R Tickle-ET 168	Kar-Je Deman Oh-Snap 143	Kar-Je Lambda Lissie 98
Kar-Je Addison Abigail-TW 251	Kar-Je Deman Oh-Yes 129	Kar-Je Lambda Luella-ET 86
Kar-Je Addison Amy-RED-TW 249	Kar-Je Dempsey Rainy 296	Kar-Je Lambda Tilda 169
Kar-Je Addison Michele 305	Kar-Je Dempsey Samantha 238	Kar-Je Lambda Topsy 162
Kar-Je Aflame Lisa 192	Kar-Je Diamond Bambi 219	Kar-Je Lithium Dolphin 70
Kar-Je Aftershock Adalyn-TW 291	Kar-Je Diamond Dreams 253	Kar-Je Lotto-R Fortune-RED 282
Kar-Je Aftershock Blessings 211	Kar-Je Diamond Pearl 226	Kar-Je Magenta-R Lyla-RED 170
Kar-Je Aftershock Breeze 56	Kar-Je Diamond Rachel 229	Kar-Je Malone Madison-RED 185
Kar-Je Aftershock Brielle 212	Kar-Je Diamondback Odette 145	Kar-Je Malone Miranda-RED 184
Kar-Je Altitude-R Omelet-ET 133	Kar-Je Diamondback Oh-Maybe 121	Kar-Je Man-O-Man 2 Lou 193
Kar-Je Altitude-R Orpha-ET 136	Kar-Je Diamondback Teal 1 72	Kar-Je McCutchen Oda 266
Kar-Je Ammo-P Petunia 225	Kar-Je Doc Cookies 265	Kar-Je Mogul Barbie-TW 214
Kar-Je Aristocrat Eunice 276	Kar-Je Doc Jewel 294	Kar-Je Mogul Blizzard 99
Kar-Je Aristocrat Regan-RED 271	Kar-Je Doc Lois 96	Kar-Je Mogul Olline 123
Kar-Je Aristocrat Sparkle 313	Kar-Je Doc Lolly 90	Kar-Je Monterey Sam 236
Kar-Je Aristocrat Toni-RED 158	Kar-Je Doc Lyra 92	Kar-Je Mr A Lillie 81
Kar-Je Aristocrat-R Dacia 254	Kar-Je Doc Matina 304	Kar-Je Numero Uno Julie 293

## Alphabetical Index (cont.)

Kar-Je Phoenix Dottie	60	Zuck Altitude Tamara-RED	165	Zuck Lambda Gwen	12
Kar-Je Radix Blythe	54	Zuck Altitude-R Cleo-RED	257	Zuck Lambda Lola	97
Kar-Je Rager Barb	53	Zuck Altitude-R Emily-RED	183	Zuck Lambda Orphan	130
Kar-Je Rager Maxie-RED	306	Zuck Altitude-R Galilee-RED	19	Zuck Lotto Timeless-RED	167
Kar-Je Rager Ritzi-RED	272	Zuck Altitude-R Gen-RED	23	Zuck Lotto-R Reva	231
Kar-Je Rager Tulip-RED	164	Zuck Altitude-R Margie-RED	201	Zuck Lustrous-PP Apricot	235
Kar-Je Rager-R Alix-RED	250	Zuck Andidote Oakley-RED	146	Zuck Lustrous-PP Briar-TW	46
Kar-Je Rager-R Dakota-RED	246	Zuck Aristocrat Black Ice	109	Zuck Lustrous-PP Bristol-TW	45
Kar-Je Rager-R Tessie	173	Zuck Aristocrat Madrid-RED	200	Zuck Lustrous-PP Geraldine	9
Kar-Je Reburst Dana-RED	244	Zuck Aristocrat Mavis	308	Zuck Lustrous-PP Ociana	122
Kar-Je Royalcrush Bianca	49	Zuck Aristocrat-R Gina-RED	21	Zuck Mirand Anna	292
Kar-Je Shottle Ora	142	Zuck Aristocrat-R Olympia	144	Zuck Mirand Greta-RED-ET	18
Kar-Je Shottle Orchid	113	Zuck Artist Gemma-ET	32	Zuck Moovin Gail-ET	8
Kar-Je Showtime Terry	177	Zuck Artist Glitter	14	Zuck Moovin Gracie	40
Kar-Je Sidekick Alison	259	Zuck Atitude-R Ghost-ET	34	Zuck Radix Delpha	63
Kar-Je Sidekick Brenda	55	Zuck Avenger Gussie	16	Zuck Rager Brandy-RED	112
Kar-Je Sidekick Brita	58	Zuck Awesome Glow-ET	25	Zuck Sanchez Geneva	37
Kar-Je Sidekick Decca-TW	286	Zuck Axle-R Basil	111	Zuck Showtime Darcy	288
Kar-Je Sidekick Dee-TW	287	Zuck Chief Gwen	39	Zuck Showtime Deedie	71
Kar-Je Sidekick Liz	87	Zuck Chief Reese	297	Zuck Showtime Delicious-TW	248
Kar-Je Sidekick Lonely	94	Zuck Corvette Blexy	107	Zuck Showtime Donut-RED-TW	247
Kar-Je Sidekick Spot	310	Zuck Corvette Zion-ET	149	Zuck Showtime Finesse	281
Kar-Je Sidekick Vicki	180	Zuck Crushtime Sara	241	Zuck Showtime Mellow-RED	203
Kar-Je Silver Star	309	Zuck Crushtime Zara	150	Zuck Showtime Mickey	205
Kar-Je Stardust Serenity	311	Zuck Deman Oats	128	Zuck Showtime Odessa-RED	134
Kar-Je Tadoo Ohana	117	Zuck Dempsey Savannah	242	Zuck Sidekick Beauty	207
Kar-Je Twitch Bailey	218	Zuck Denver Gold-ET	11	Zuck Sidekick Briella	51
Kar-Je Uncrdibul Famous-RED	280	Zuck Denver Ruth	298	Zuck Sidekick Clair	262
Kar-Je Undenied Darla	69	Zuck Diamond Beckie	221	Zuck Sidekick Ozzy	268
Kar-Je Unix Echo	275	Zuck Diamond Biscuit	220	Zuck Sidekick Snowflake	199
Kar-Je Unix Linda	95	Zuck Diamond Olivet	139	Zuck Tadoo Bennett	215
Kar-Je Unix Oatmeal	147	Zuck Diamond Sherry	239	Zuck Tadoo Bennie	57
Kar-Je Unstopabull Cinnamin	255	Zuck Doc Gabrielle-ET	28	Zuck Tadoo Bertha	213
Kar-Je Warrior Dixie	289	Zuck Doc Goddess-ET	30	Zuck Tadoo Bethany	102
Kar-Je Warrior-R Carla-RED	264	Zuck Doppler Nellie	314	Zuck Tadoo Boots	217
Kar-Je Willows Lavender-RED	160	Zuck Dr Antidote Obey	137	Zuck Tadoo Crush Bonnie	105
Long-Haven Mogul Ruby-ET	227	Zuck Dynasty Kitty	279	Zuck Tadoo Gertrude	29
Redcarpet Warri Eden-RED	181	Zuck Emilio Monique	301	Zuck Tadoo Gladys	31
Rocklan Jordy Glitter-RED	17	Zuck Eye Candy Casey-TW	261	Zuck Tadoo Gossip	10
Zuck Absolute Coconut-RED	256	Zuck Eye Candy Onya	267	Zuck Tadoo Lexy	223
Zuck Absolute Gay-ET	36	Zuck Eye Candy Teagan	174	Zuck Tadoo Sibyl	198
Zuck Absolute Mayhem-RED	204	Zuck Fuel Chic	263	Zuck Thunder Storm Lucia	187
Zuck Absolute-R Esther-RED	182	Zuck Gemstone Rozana	299	Zuck Unix Dolly	65
Zuck Ace Guinevere-ET	33	Zuck Gold Chip Grace	38	Zuck Unix Libby	152
Zuck Addison Berkley	47	Zuck Hypnotic Gretchen	27	Zuck Unix Shirley	240
Zuck Addison Dicy	80	Zuck Jordy Meg	302	Zuck Unix Zola	148
Zuck Addison Silver	243	Zuck Lambda Allie	252	Zuck Warrior Ginny	26
Zuck Addison Tina	176	Zuck Lambda Bexley	50	Zuck Warrior Girtie-RED	41
Zuck Addison-R Daffodil	61	Zuck Lambda Blair-ET	103	Zuck Warrior Marion-RED	303
Zuck Altitud Marshmellow-RED	202	Zuck Lambda Brilliant-ET	104	Zuck Warrior Thea	155
Zuck Altitude Glory-ET	13	Zuck Lambda Delaney	68	Zuck Warrior Trinity	157
		Zuck Lambda Gigi	15	Zuck Warrior-R London-RED	171
		Zuck Lambda Ginger-ET	2	Zuck Willows-R Granda-RED	35

# Zuck Holsteins

**PLEASE BRING THIS CATALOG TO THE SALE!**

Catalogs by:



167 Valley Lane, Annville, PA 17003  
Ph: 717-821-1238 • E-mail: [brandtfive@comcast.net](mailto:brandtfive@comcast.net)