

HERD REDUCTION SALE

SATURDAY, APRIL 6, 2024

11 A.M.



HOWARD & GINNY 315.858.2882
DOUG 315.717.2612
MIKE & MONICA 315.717.8478

SELLING OVER 100 LOTS

REGISTERED HOLSTEINS | RED & WHITE HOLSTEINS

AT THE FARM: 436 CHYLE ROAD | RICHFIELD SPRINGS, NEW YORK 13439



REGISTERED HOLSTEINS SINCE 1926
30-YEAR PBR HERD
NYS MASTER BREEDER
ROBERT "WHITEY" MCKOWN MASTER BREEDER AWARD



WORLD DAIRY EXPO 2018



Wolfe, Hodge and VanEvera Show Crew





SATURDAY
April 6, 2024
11:00 A.M.

HERD REDUCTION SALE

Selling over 100 lots [5 EX / 42 VG] Cows,
recently fresh heifers, show-age calves,
bred heifers and embryos. Many Polled.

Herd BAA: 110.5 20 EX 58 VG [14 VG-2Y] 8 GP

30-Year PBR Herd 2023

NYS Master Breeder Herd

Robert "Whitey" McKown Master Breeder 2018



HOSKINGSALES.COM

AT THE FARM
436 CHYLE ROAD
RICHFIELD SPRINGS, NY 13439

Howard & Ginny 315.858.2882

Doug 315.717.2612

Mike & Monica 315.717.8478

www.ovaltopholsteins.com

ovaltop2@gmail.com

BID ONLINE IN REAL TIME

Bidders must pre-register and be pre-approved.

SALE STAFF

Tom Hosking, Auctioneer 607-972-1770

Dan Hosking, Auctioneer 607-972-8773

John Burkett, PEDIGREES 814-239-2260

Daniel Z. Stoltzfus 717-283-7282

Jarrold Burleigh 570-772-3542

Brenda Hosking, Clerk

Brad Ainslie 315-251-0284 David Reynolds 717-321-4011 Luke Pullis 315-263-7422

Jason Pullis 315-794-6737 Jason Lloyd 518-231-1731 Cyrus Conard 518-369-3389

Adam Liddle 518-361-9946



FOR ASSISTANCE, CONTACT
AARON RAY TOMPKINS
336-363-4639

THE TERMS OF THE SALE

Cash or good check. Nothing removed until settled for.

All cattle have been pregnancy examined. Females bred when sold and pronounced in calf are presumed pregnant but pregnancy is not guaranteed. The seller makes no warranty that pregnant cows will deliver calves or that they will carry full term.

All sales are FINAL.

Please examine your purchases before the close of the sale.

All animals are sold to be right in every way unless otherwise announced.

Report any discrepancies to the sale management immediately.

At close of the sale, all sales will be considered final and there can be no recourse.

HEALTH

Cattle examined for pregnancy and inoculated for shipping fever.

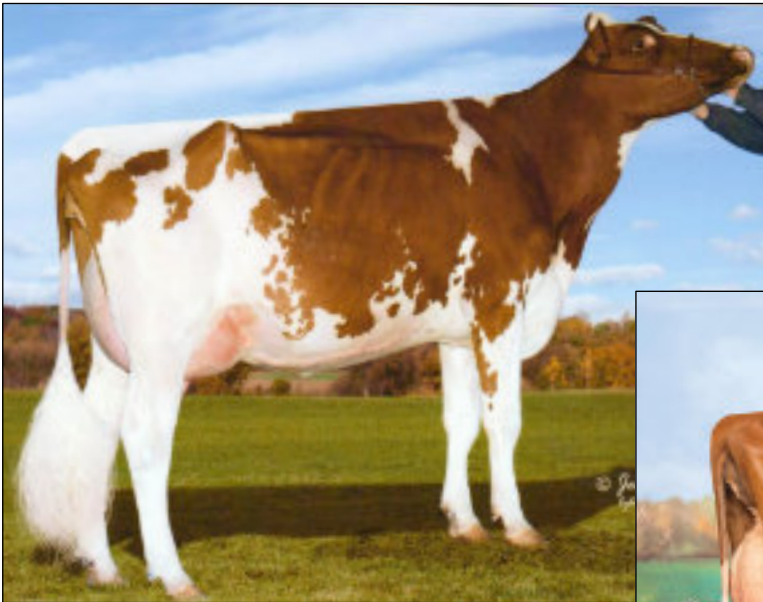

Dam Lot 1
OVALTOP CONTENDER RYANN-RED
 VG-88 VVV+E 5Y
 6-03 365 28740 4.4 1251 3.2 913
 Life 1694 120740 4.3 5175 3.1 3797
 12th Gen EX, VG
 Next 10 dams all Excellent in "Roxv" Family

Lot 1 Show Record

SENIOR 2Y
 1st Sr 2Y NYS Fair 2023
FALL YEARLING 2022
 HHM All-American and HHM Jr All-American Red + White
 Fall Yearling [3rd WDE] 2022
 Hon Mention All NY Fall Yearling [Reserve Jr Ail NY] 2022
FALL CALF 2021
 All-American Jr Red + White [10th WDE]
 Hon Mention All-NY / Res Jr All-NY [4th All-American PA Show]
 Jr Champion [1st Fall Calf] NYS Fair R+W Show

2nd Dam Lots 1,4
Dam Lot 3

3rd Dam Lot 2
OVALTOP REALTY ROBIN-RED-ET
 EX-90 EEE+E 6Y
 10th Gen Excellent

2x Nom All-American 125,000 lb Cow 2019, Aged Cow 2018
 1st 150,000 lb Cow 2020 R+W All-American PA Show 2020
 3rd Best Three Females All-American R+W Show 2019
 1st Best Three NYS Fair R+W Show 2019 with Ovaltop Ladd P Ranait-Red [See Lot 21] and
 and Ovaltop Barbwire Spark-Red [See Lot 59]
 1st Aged Cow, Best Udder and B+O NYS Fair 2018
 NYS Fair Futurity Winner 2014 [1st 2Y NYS Fair 2014]

Lot 1 OVALTOP WARRIOR RIPLEY-RED 99% #220 840003219695529

BORN 09/04/2020
 From 4E-97 Roxy Family / R+W
 1st Sr 2Y NYS Fair 2023
 Dau Sells Lot 2 - Also Embryos Sell

MILKING 77 lbs Fresh 12/2/23
 EX-91 EEEEE MS-91 3-04
 13th Gen EX, VG

2-02 321 16770 4.3 714 3.3 561
 3-02 69 5916 3.6 213 3.0 180 Inc

MR BLONDIN WARRIOR-RED-ET 99%
 GTPI +1702G 840003139655530
 PTA -851M -26F -18P 99%R 12/2023
 PTA -582NM +.02%F +.03%P 81%US
 PTA -4.1PL 2.91SCS -2.5DPR 3.0%DCE
 PTA +2.85T +1.45UDC +1.27FLC 99%R 12/2023

OVALTOP CONTENDER RYANN-RED
 VG-88 VVV+E 5Y 143019435
 2-02 365 19860 4.3 861 3.2 636
 3-04 297 20650 4.4 906 3.2 653
 4-03 318 24390 4.2 1023 3.1 767
 5-03 196 15970 4.2 669 3.1 493
 6-03 365 28740 4.4 1251 3.2 913
 7-05 127 10280 4.1 419 2.9 301
 Life 1694 120740 4.3 5175 3.1 3797
 12th Gen EX, VG
 Next 10 dams all Excellent in "Roxv" Family

DYMENTHOLM MR APP AVALANCHE-TW RC 99%
 GTPI +1884G 11957107C
 PTA +3.57T +2.67UDC +1.97FLC 99%R 12/2023
 TRIPLECROWN-JW DOOR WISP-ET RC 99%
 CAN VG-85 840003128860372
 3-03 365 35587 4.0 1424 3.3 1178

PATIENCE SHOLINE CONTENDER-RED 7483577C
 TPI +1475M CAN EX 95
 PTA +1.25T +1.74UDC +.66FLC 99%R 12/2023

OVALTOP REALTY ROBIN-RED-ET
 EX-90 EEE+E 6Y 141895880
 2-01 325 21690 4.0 858 3.1 672
 3-01 365 30570 3.9 1207 2.9 885
 4-04 365 30220 4.3 1306 2.9 878
 5-09 365 31570 4.2 1340 2.9 902
 7-00 353 30550 3.8 1169 2.8 868
 8-02 350 29900 4.0 1192 2.9 882
 Life 2314 187110 4.0 7567 2.9 5473
 10th Gen Excellent
 3rd Dam Lot 2
 2x Nom All-American 125,000 lb Cow 2019
 Aged Cow 2018
 [EX-92 Maternal Sister] OVALTOP DEFIANT RONNIE-ET RC

Lot 1
13th Gen EX, VG in Roxy Family

3rd Dam: JON-LU ADVENT RONA-RED-ET (2E-91 EEEVE)
3-08 365 34070 4.1 1408 3.2 1102
Life 2087 166690 4.2 7055 3.2 5332
9th Gen Excellent

6th Dam: Hanover-Hill-R MI Rochelle RC (EX-93 EVEEE)
5-10 365 24980 4.6 1154 3.6 887
1st E Spr Nat'l Wtr Yrlg 1996

9th Dam: Mil-R-Mor Roxette (EX-90 GMD DOM)
7-01 2 365 24530 4.7 1153
Life 2150 121417 4.7 5725

4th Dam: Ridgedale Rhoda-Red-ET (2E-91 EEEVE)
2-02 305 24000 4.6 1092 3.1 735
3-09 305 28900 4.8 1373 3.1 883

7th Dam: Hanover-Hill-R Rhonda-TW (4E-94 EEEEE GMD DOM)
6-02 365 38820 4.0 1562 3.1 1215
Life 196650 4.3 8448 3.4 6589

10th Dam: Glenridge Citation Roxy (4E-97 GMD)
Life 3620 209784 4.5 9471
Queen of the Breed I + II
Over 300 EX Descendants

5th Dam: Ridgedale-T Rehema-RED-ET (2E-93 EEEVE)
6-02 365 26100 4.1 1065 3.1 799
Res Sr Champ NYSF R+W Show 2007
7th Gen Excellent

8th Dam: C Hanoverhill Star Roxy-ET (2E-92 GMD DOM)
4-05 3 365 31780 4.4 1394 3.3 1054

11th Dam: NORTON COURT MODEL (EX-90 GMD)
Life 218636 3.9 8581

12th Dam: NORTON COURT REFLECTION VALE (VG-85)
Life 249500

Lot 1-A THREE [3] #1 IVF EMBRYOS AND ONE [1] #2 IVF EMBRYOS TRANS OVA

From 5E-95 Mark Roxy / 4E-97 Roxy Family

Potential 14th Gen EX, VG

FREE SHIPPING TO ANY
TRANS OVA LOCATION

FARNEAR ALTITUDE-RED-ET 99%
GTPI +2180G 840003128013348
PTA Life +12F +13P 99%R 12/2023
PTA -68NM +.03%F +.03%P 74%US
PTA OPL 2.95SCS -2.9DPR 3.0%DCE
PTA +2.99T +2.57UDC +1.42FLC 99%R 12/2023

MR LR EDG ARVIS 18196-ET RC 840003125201960
GTPI +2178G
PTA +1.91T +2.14UDC +1.18FLC 96R 12/23
FARNEAR TBR ARIA ADLER-ET 99%
2E-96 EEEEE 72437575
3-11 283 34240 5.1 1736 3.2 1098 3rd Fat Iowa
National Elite Performer Res All-Natl 150000lb 2021

LOT 1

OVALTOP WARRIOR RIPLEY-RED 99%
EX-91 EVEEE MS-91 3-04 840003219695529
2-02 321 16770 4.3 714 3.3 561
3-02 69 5916 3.6 213 3.0 180 Inc
13th Gen EX, VG
1st Sr 2Y NYS Fair 2023
HHM All-American and HHM Jr All-American Red + White
Fall Yearling [3rd WDE] 2022
Hon Mention All NY Fall Yearling [Reserve Jr Ail NY] 2022
Jr All-American Red + White Fall Calf [10th WDE]

MR BLONDIN WARRIOR-RED-ET 99% 840003139655530
GTPI +1702G
PTA +2.85T +1.45UDC +1.27FLC 99%R 12/2023
OVALTOP CONTENDER RYANN-RED
VG-88 VVV+E 5Y 143019435
2-02 365 19860 4.3 861 3.2 636
3-04 297 20650 4.4 906 3.2 653
4-03 318 24390 4.2 1023 3.1 767
5-03 196 15970 4.2 669 3.1 493
6-03 365 28740 4.4 1251 3.2 913
7-05 127 10280 4.1 419 2.9 301
Life 1694 120740 4.3 5175 3.1 3797
12th Gen EX, VG

Lot 2 OVALTOP ALTITUDE RIVER-RED 99% #401

840003285265176

BORN 12/02/2023
From 4E-97 Roxy Family / R+W
Dam Sells Lot 1

WINTER CALF 2024
PTPI +1953

Potential 14th Gen EX, VG

FARNEAR ALTITUDE-RED-ET 99%
GTPI +2180G 840003128013348
PTA Life +12F +13P 99%R 12/2023
PTA -68NM +.03%F +.03%P 74%US
PTA OPL 2.95SCS -2.9DPR 3.0%DCE
PTA +2.99T +2.57UDC +1.42FLC 99%R 12/2023

MR LR EDG ARVIS 18196-ET RC 840003125201960
GTPI +2178G PTA +1.91T +2.14UDC +1.18FLC 96R 12/23
FARNEAR TBR ARIA ADLER-ET 99%
2E-96 EEEEE 72437575
3-11 283 34240 5.1 1736 3.2 1098 3rd Fat Iowa
National Elite Performer
Res All-Natl 150000lb 2021

LOT 1

OVALTOP WARRIOR RIPLEY-RED 99%
EX-91 EVEEE MS-91 3-04 840003219695529
2-02 321 16770 4.3 714 3.3 561
3-02 69 5916 3.6 213 3.0 180 Inc
13th Gen EX, VG
1st Sr 2Y NYS Fair 2023
HHM All-American and HHM Jr All-American Red + White
Fall Yearling [3rd WDE] 2022
Hon Mention All NY Fall Yearling [Reserve Jr Ail NY] 2022
Jr All-American Red + White Fall Calf [10th WDE]

MR BLONDIN WARRIOR-RED-ET 99% 840003139655530
GTPI +1702G
PTA +2.85T +1.45UDC +1.27FLC 99%R 12/2023
OVALTOP CONTENDER RYANN-RED
VG-88 VVV+E 5Y 143019435
2-02 365 19860 4.3 861 3.2 636
3-04 297 20650 4.4 906 3.2 653
4-03 318 24390 4.2 1023 3.1 767
5-03 196 15970 4.2 669 3.1 493
6-03 365 28740 4.4 1251 3.2 913
7-05 127 10280 4.1 419 2.9 301
Life 1694 120740 4.3 5175 3.1 3797
12th Gen EX, VG

3rd Dam: OVALTOP REALTY ROBIN-RED-ET (EX-90 EEE+E 6Y)
10th Gen Excellent Roxy Family
2x Nom All-American 125,000 lb Cow 2019
and Aged Cow 2018

Next Dams See above

Lot 3 OVALTOP REDNECK ROSETTE-RED

#143

840003201968535

BORN 04/23/2019
From 4E-97 Roxy Family / R+W
Dau Sells Lot 4
MILKING 90 LBS Fresh 9/12/23
VG-85 EVE++ 4-09
Potential 11th Gen EX
2-02 365 22595 4.7 1059 3.3 740
3-04 301 26513 4.7 1238 3.2 849
4-04 150 15736 4.6 726 2.9 457 Inc
BRED 2/14/24 TO
MR BLONDIN WARRIOR-RED 313965530

SIEMERS DEFIANT REDNECK-RED
GTPI +1731C 840003012170476
PTA -1455M -23F -36P 97%R 12/2023
PTA -354NM +.12%F +.03%P 82%US
PTA +.2PL 3.01SCS -.3DPR 2.9%DCE
PTA +1.59T +.98UDC +.43FLC 95%R 12/2023
OVALTOP REALTY ROBIN-RED-ET
EX-90 EEE+E 6Y 141895880
2-01 325 21690 4.0 858 3.1 672
3-01 365 30570 3.9 1207 2.9 885
4-04 365 30220 4.3 1306 2.9 878
5-09 365 31570 4.2 1340 2.9 902
7-00 353 30550 3.8 1169 2.8 868
8-02 350 29900 4.0 1192 2.9 882
Life 2314 187110 4.0 7567 2.9 5473
10th Gen Excellent
2x Nom All-American 125,000 lb Cow 2019
Aged Cow 2018
{EX-92 Maternal Sister} OVALTOP DEFIANT RONNIE-ET RC
{VG-88 Maternal Sister}
OVALTOP CONTENDER RYANN-RED [Dam Lot 1]

SCIENTIFIC B DEFIANT-ET
GTPI +1651G 141123484
PTA +2.59T +1.69UDC +.89FLC 99%R 12/2023
CRITER-RIDGE REBA-RED-ET
EX-93 EEEVE 65658010
4-02 3 339 34600 4.3 1473 2.9 988
HURTGEN-VUE REALITY-RED 134690997
TPI +2137M VG-88 EVVV
PTA +.56T +.29UDC +1.17FLC 99%R 12/2023
JON-LU ADVENT RONA-RED-ET
2E-91 EEEVE 7Y 139892527
5-03 365 32450 3.8 1227 3.0 973
2-02 365 29060 4.3 1239 3.1 914
3-08 365 34070 4.1 1408 3.2 1102
7-04 333 27690 4.6 1270 3.1 866
8-04 316 23230 4.2 975 3.3 766
LIFE 2087 166690 4.2 7055 3.2 5332
9th Gen Excellent

Lot 4 OVALTOP UNST RENITA-RED 99%

#389

840003271287844

BORN 09/12/2023
From 4E-97 Roxy Family / R+W
Dam Sells Lot 3
FALL CALF 2024
PTPI +1934
Potential 14th Gen EX, VG

RIVERDOWN UNSTOPABULL-RED 99%
GTPI +1958G 11801450C
PTA -382M -23F -24P 99%R 12/2023
PTA -210NM -.03%F -.04%P 42%US
PTA +1.8PL 2.96SCS +1.1DPR 2.7%DCE
PTA +2.03T +2.03UDC +1.28FLC 99%R 12/2023

DYMENTHOLM MR APP AVALANCHE-TW RC 99%
GTPI +1884G 11957107C
PTA +3.57T +2.67UDC +1.97FLC 99%R 12/2023
CHERRY CREST THATS NEAT
CAN 3E-91 11432171C
6-02 3 365 37621 3.9 1481 3.2 1190

LOT 3
OVALTOP REDNECK ROSETTE-RED
VG-85 EVE++ 4-09 840003201968535
2-02 365 22595 4.7 1059 3.3 740
3-04 301 26513 4.7 1238 3.2 849
4-04 150 15736 4.6 726 2.9 457 Inc
13th Gen EX, VG

SIEMERS DEFIANT REDNECK-RED
GTPI +1731C 840003012170476
PTA +1.59T +.98UDC +.43FLC 95%R 12/2023
OVALTOP REALTY ROBIN-RED-ET
EX-90 EEE+E 6Y 141895880
2-01 325 21690 4.0 858 3.1 672
3-01 365 30570 3.9 1207 2.9 885
4-04 365 30220 4.3 1306 2.9 878
5-09 365 31570 4.2 1340 2.9 902
7-00 353 30550 3.8 1169 2.8 868
8-02 350 29900 4.0 1192 2.9 882
Life 2314 187110 4.0 7567 2.9 5473
10th Gen Excellent from Roxy Family
2x Nom All-American 125,000 lb Cow 2019 / Aged 2018
{EX-92 Maternal Sister}
OVALTOP DEFIANT RONNIE-ET RC [Dam Lot 11]
{VG-87 Maternal Sister} OVALTOP DEFIANT ROCK-RED-TW

3rd Dam: JON-LU ADVENT RONA-RED-ET (2E-91 EEEVE)
3-08 365 34070 4.1 1408 3.2 1102
Life 2087 166690 4.2 7055 3.2 5332
9th Gen Excellent

4th - 12th Dams
See bottom right

Lot 5 OVALTOP WARRIOR RENITA-RED 99%

#266

840003240179428

BORN 07/13/2021
From 4E-97 Roxy Family / R+W
Dam Sells Lot 6
Maternal Sister Sells Lot 7
MILKING 77 LBS Fresh 11/19/23
PTPI +1884
Potential 12th Gen EX, VG
2-04 82 6147 3.8 234 2.7 167 Inc
[Maternal Sister] Ovaltop Unst Raz-Red
9th Fall Calf NAILLE 2023 [5th Jr Show]
Owned by Martin DePaul Jr, Argyle, NY
BRED 2/24/24 TO
RIVERDOWN UNSTOPABULL 11801450C

MR BLONDIN WARRIOR-RED-ET 99%
GTPI +1702G 840003139655530
PTA -851M -26F -18P 99%R 12/2023
PTA -582NM +.02%F +.03%P 81%US
PTA -4.1PL 2.91SCS -2.5DPR 3.0%DCE
PTA +2.85T +1.45UDC +1.27FLC 99%R 12/2023

DYMENTHOLM MR APP AVALANCHE-TW RC 99%
GTPI +1884G 11957107C
PTA +3.57T +2.67UDC +1.97FLC 99%R 12/2023
TRIPLECROWN-JW DOOR WISP-ET RC 99%
CAN VG-85 840003128860372
3-03 365 35587 4.0 1424 3.3 1178

LOT 6
OVALTOP BWIRE RICKI-RED-ET
VG-85 VVVVV 4Y 840003201968522
2-06 365 24260 4.0 978 3.1 758
3-08 365 27960 4.3 1191 3.2 907
5-00 41 3068 3.7 114 3.6 110 Inc
11th Gen EX, VG
{EX-92 Maternal Sisters}
OVALTOP DEFIANT RONNIE-ET RC
OVALTOP BWIRE RUBY-RED-ET
{VG-87 Maternal Sister}
OVALTOP DEFIANT ROCK-RED-TW
3-06 292 21680 3.5 758 2.8 598

HYLITE BARBWIRE-RED-ET 9748330C
GTPI +1457G VG-87 VE+V
PTA +1.14T -.011UDC +0.58FLC 99%R 12/2023
JON-LU ADVENT RONA-RED-ET
2E-91 EEEVE 7Y 139892527
5-03 365 32450 3.8 1227 3.0 973
2-02 365 29060 4.3 1239 3.1 914
3-08 365 34070 4.1 1408 3.2 1102
7-04 333 27690 4.6 1270 3.1 866
8-04 316 23230 4.2 975 3.3 766
LIFE 2087 166690 4.2 7055 3.2 5332
9th Gen Excellent Roxy Family



Dam Lot 6
2nd Dam Lots 3,5,7
3rd Dam Lots 1,4
JON-LU ADVENT RONA-RED-ET
2E-91 EEEVE 7Y
9th Gen Excellent in Roxy Family

Lot 6 OVALTOP BWIRE RICKI-RED-ET

#130

840003201968522

BORN 12/28/2018
From 4E-97 Roxy Family / R+W
Daus Sell Lots 5,7

MILKING 90 LBS Fresh 12/30/23
 VG-85 VVVVV 4Y
 11th Gen EX, VG

2-06	365	24260	4.0	978	3.1	758
3-08	365	27960	4.3	1191	3.2	907
5-00	41	3068	3.7	114	3.6	110 Inc

HYLITE BARBWIRE-RED-ET
 GTPI +1457G VG-87 VE+V 9748330C
 PTA -1073M -26F -23P 99%R 12/2023
 PTA -617NM +.06%F +.04%P 62%US
 PTA -2.6PL 3.13SCS -3.2DPR 5.0%DCE
 PTA +1.14T -.11UDC +.58FLC 99%R 12/2023

DESLACS SHAQUILLE-ET RC 103512991C
 GTPI +1524G CAN GP-82
 PTA +.43T +.11UDC +.82FLC 98%R 12/2023
 RAINYRIDGE TALENT BARBARA RC 7543170C
 EX-95 EEEEE
 3-04 365 34465 3.6 1257 3.1 1068 *All-American 5Y 2010*

JON-LU ADVENT RONA-RED-ET
2E-91 EEEVE 7Y 139892527

5-03	365	32450	3.8	1227	3.0	973
2-02	365	29060	4.3	1239	3.1	914
3-08	365	34070	4.1	1408	3.2	1102
7-04	333	27690	4.6	1270	3.1	866
8-04	316	23230	4.2	975	3.3	766
LIFE	2087	166690	4.2	7055	3.2	5332

9th Gen Excellent Roxy Family

KHW KITE ADVENT-RED-ET 133002953
 GTPI +1651G EX-94 EEEE
 PTA +1.44T +.42UDC +.73FLC 99%R 12/2023

RIDGEDALE RHODA-RED-ET
2E-91 EEEVE 6Y 137558308

2-02	305	24000	4.6	1092	3.1	735
3-09	305	28900	4.8	1373	3.1	883
5-08	322	22770	5.2	1175	2.7	616

Lot 7 OVALTOP ALTITUDE ROSLYN-RED 99%

#406

840003285265181

BORN 12/30/2023
From 4E-97 Roxy Family / R+W
Dam Sells Lot 6
Maternal Sister Sells Lot 5

WINTER CALF 2024
 PTPI +1934
 Potential 12th Gen EX, VG

[Maternal Sister] Ovaltop Unst Raz-Red
9th Fall Calf NAILLE 2023 [5th Jr Show]
Owned by Martin DePaul Jr, Argyle, NY

FARNEAR ALTITUDE-RED-ET 99%
 GTPI +2180G 840003128013348
 PTA Life +12F +13P 99%R 12/2023
 PTA -68NM +.03%F +.03%P 74%US
 PTA OPL 2.95SCS -2.9DPR 3.0%DCE
 PTA +2.99T +2.57UDC +1.42FLC 99%R 12/2023

MR LR EDG ARVIS 18196-ET RC 840003125201960
 GTPI +2178G
 PTA +1.91T +2.14UDC +1.18FLC 96R 12/23
 FARNEAR TBR ARIA ADLER-ET 99%
 2E-96 EEEEE 72437575
 3-11 283 34240 5.1 1736 3.2 1098 *3rd Fat Iowa*
National Elite Performer Res All-Natl 150000lb 2021

LOT 6
OVALTOP BWIRE RICKI-RED-ET
 VG-85 VVVVV 4Y 840003201968522

2-06	365	24260	4.0	978	3.1	758
3-08	365	27960	4.3	1191	3.2	907
5-00	41	3068	3.7	114	3.6	110 Inc

11th Gen EX, VG
 {EX-92 Maternal Sisters}
 OVALTOP DEFIANT RONNIE-ET RC
 OVALTOP BWIRE RUBY-RED-ET

HYLITE BARBWIRE-RED-ET 9748330C
 GTPI +1457G VG-87 VE+V
 PTA +1.14T -0.11UDC +0.58FLC 99%R 12/2023

JON-LU ADVENT RONA-RED-ET
2E-91 EEEVE 7Y 139892527

2-02	365	29060	4.3	1239	3.1	914
3-08	365	34070	4.1	1408	3.2	1102
7-04	333	27690	4.6	1270	3.1	866
LIFE	2087	166690	4.2	7055	3.2	5332

9th Gen Excellent

Lots 5, 7

3rd Dam: Ridgedale Rhoda-Red-ET (2E-91 EEEVE)
 2-02 305 24000 4.6 1092 3.1 735
 3-09 305 28900 4.8 1373 3.1 883

6th Dam: Hanover-Hill-R Rhonda-TW
 (4E-94 EEEEE GM DOM)
 6-02 365 38820 4.0 1562 3.1 1215
 Life 196650 4.3 8448 3.4 6589

9th Dam: Glenridge Citation Roxy (4E-97 GMD)
 Life 3620 209784 4.5 9471
 Queen of the Breed I + II
 Over 300 EX Descendants

4th Dam: Ridgedale-T Rehema-RED-ET (2E-93 EEEVE)
 6-02 365 26100 4.1 1065 3.1 799
 Res Sr Champ NYSF R+W Show 2007

7th Dam: C Hanoverhill Star Roxy-ET (2E-92 GMD DOM)
 4-05 3 365 31780 4.4 1394 3.3 1054

10th Dam: NORTON COURT MODEL (EX-90 GMD)
 Life 218636 3.9 8581

5th Dam: Hanover-Hill-R MI Rochelle RC (EX-93 EVEVE)
 5-10 365 24980 4.6 1154 3.6 887
 1st E Spr Nat'l Wtr Yrlg 1996

8th Dam: Mil-R-Mor Roxette (EX-90 GMD DOM)
 7-01 2 365 24530 4.7 1153
 Life 2150 121417 4.7 5725
 21 EX Progeny

11th Dam: NORTON COURT REFLECTION VALE (VG-85)
 Life 249500



Lot 8
Dam Lot 9
OVALTOP RIP IT ROBBIE-RED 99%
VG-87 EVVVV 3-07
Potential 11th Gen EX

Lot 8 OVALTOP RIP IT ROBBIE-RED 99% #213 840003219695522

BORN 06/24/2020
From 4E-97 Roxy Family / R+W
Dau Sells Lot 9
Maternal Sister Sells Lot 10
MILKING 56 LBS Fresh 6/20/23
VG-87 EVVVV 3-07
Potential 11th Gen EX
 1-11 328 22140 4.2 921 3.3 721
 2-11 234 19665 4.0 790 3.0 596 Inc
BRED 11/27/23 TO
 MR D APPLE DIAMONDBACK 3013721049

CHERRY H & S RIP IT-RED-ET 99% PC
 GTPI +1844G VG-88 VVEV 840003143928869
 PTA -1563M -7F -29P 88%R 12/2023
 PTA -257NM +.20%F +.07%P 100%US
 PTA +.2PL 3.16SCS -1.4DPR 3.9%DCE
 PTA +1.75T +1.90UDC +1.00FLC 85%R 12/2023

OVALTOP BWIRE RUBY-RED-ET
 EX-92 EEEEE 5Y 840003144639135
 2-03 335 21090 3.7 786 3.2 665
 3-04 265 19820 3.4 678 3.3 645
 4-04 278 22120 3.9 856 3.3 720
10th Gen Excellent
 {EX-92 Maternal Sister}
 OVALTOP DEFIANT RONNIE-ET RC
 [VG-87 Maternal Sister]
 OVALTOP DEFIANT ROCK-RED-TW

LUCK-E AWESOME-RED 72186769
 GTPI +1493G
 PTA +2.11T +2.77UDC +.78FLC 99%R 12/2023
 CHERRY-LOR LADD RIPPLE-RED RC 98% PO
 3E-95 EEEEE 3x R+W Res All-Amer 840003012982493
 LIFE 2219 199940 4.3 8628 3.3 6638

HYLITE BARBWIRE-RED-ET 9748330C
 GTPI +1457G VG-87 VE+V
 PTA +1.14T -0.11UDC +0.58FLC 99%R 12/2023

JON-LU ADVENT RONA-RED-ET
 2E-91 EEEVE 7Y 139892527
 5-03 365 32450 3.8 1227 3.0 973
 2-02 365 29060 4.3 1239 3.1 914
 3-08 365 34070 4.1 1408 3.2 1102
 7-04 333 27690 4.6 1270 3.1 866
 8-04 316 23230 4.2 975 3.3 766
 LIFE 2087 166690 4.2 7055 3.2 5332
9th Gen Excellent

Lots 8,10

3rd Dam: Ridgedale Rhoda-Red-ET (2E-91 EEEVE)
 4th Dam: Ridgedale-T Rehema-RED-ET (2E-93 EEEVE)
Res Sr Champ NYSF R+W Show 2007
 5th Dam: Hanover-Hill-R MI Rochelle RC
 (EX-93 EVEEE)
 6th Dam: Hanover-Hill-R Rhonda-TW
 (4E-94 EEEEE GMD DOM)
 Life 196650 4.3 8448 3.4 6589
 7th Dam: C Hanoverhill Star Roxy-ET (2E-92 GMD DOM)
 4-05 3 365 31780 4.4 1394 3.3 1054

8th Dam: Mil-R-Mor Roxette (EX-90 GMD DOM)
 7-01 2 365 24530 4.7 1153
 Life 2150 121417 4.7 5725
 21 EX Progeny
 9th Dam: C Glenridge Citation Roxy (4E-97 GMD)
 Life 3620 209784 4.5 9471
 Queen of the Breed I + II
 Over 300 EX Descendants
 10th Dam: EX-90 GMD Life 218636 3.9 8581
 11th Dam: VG 85 Life 249500

Daus of JON-LU ADVENT RONA-RED-ET (2E-91 EEEVE)



OVALTOP REALTY
ROBIN-RED-ET
EX-90 EEE+E 6Y
2x Nom All-American
125,000 lb Cow 2019
and Aged Cow 2018



OVALTOP PICOLO ROJO-RED EX-91 EEVVE 5Y
10th Gen Excellent in Roxy Family [Progeny See Lot 16]



OVALTOP DEFIANT RONNIE-ET RC
2E-92 EEEEE 6Y [Progeny See Lot 11]

Dam Lots 8,10
OVALTOP BWIRE RUBY-RED-ET
EX-92 EEEEE 5Y
10th Gen Excellent in Roxy Family
Dau of JON-LU ADVENT RONA-RED-ET
(2E-91 EEEVE 7Y)

Lot 9 OVALTOP LEGEND RADICAL-RED 99% #315

840003256214680

BORN 06/01/2022

From 4E-97 Roxy Family / R+W
Dam Sells Lot 8

BRED HEIFER

PTPI +1887

Potential 13th Gen EX, VG

BRED 9/6/23 TO

MR DELTA ALPHA-PN-ETN 3123606806

LITTLEHOLME LEGEND-RED-ET 99%
GTP1 +2009G 840003206945212
PTA -918M +5F -16P 82%R 12/2023
PTA -29NM +.15%F +.05%P 100%US
PTA +1.2PL 2.96SCS +.5DPR 4.2%DCE
PTA +1.30T +1.36UDC +.85FLC 81%R 12/2023

LOT 8

OVALTOP RIP IT ROBBIE-RED 99%
VG-87 EVVVV 3-07 840003219695522
1-11 328 22140 4.2 921 3.3 721 Inc
Potential 11th Gen Excellent

RIVERDOWN UNSTOPABULL-RED 99% 11801450C
GTP1 +1958G
PTA +2.03T +2.03UDC +1.28FLC 99%R 12/2023
LITTLEHOLME RESUR LU-ET RC
4E-97 EEEEE 65662972
9-04 365 30840 4.5 1387 3.1 955
LIFE 2989 210130 4.2 8779 3.2 6824

CHERRY H & S RIP IT-RED-ET 99% PC
GTP1 +1844G VG-88 VVEV 840003143928869
PTA +1.75T +1.90UDC +1.00FLC 85%R 12/2023

OVALTOP BWIRE RUBY-RED-ET
EX-92 EEEEE 5Y 840003144639135
2-03 335 21090 3.7 786 3.2 665
3-04 265 19820 3.4 678 3.3 645
4-04 278 22120 3.9 856 3.3 720
10th Gen Excellent
{EX-92 Maternal Sister} OVALTOP DEFIANT RONNIE-ET RC

3rd Dam: JON-LU ADVENT RONA-RED-ET (2E-91 EEEVE)
Life 2087 166690 4.2 7055 3.2 5332
9th Gen Excellent
4th - 12th Dams
See Lot 8

Lot 10 OVALTOP ALT RUMBLE-RED 99% #376

840003271287831

BORN 06/27/2023

From 4E-97 Roxy Family / R+W
Maternal Sister Sells Lot 8

SUMMER YEARLING 2024

PTPI +1962

Potential 11th Gen EX

FARNEAR ALTITUDE-RED-ET 99%
GTP1 +2180G 840003128013348
PTA Life +12F +13P 99%R 12/2023
PTA -68NM +.03%F +.03%P 74%US
PTA OPL 2.95SCS -2.9DPR 3.0%DCE
PTA +2.99T +2.57UDC +1.42FLC 99%R 12/2023

OVALTOP BWIRE RUBY-RED-ET
EX-92 EEEEE 5Y 840003144639135
2-03 335 21090 3.7 786 3.2 665
3-04 265 19820 3.4 678 3.3 645
4-04 278 22120 3.9 856 3.3 720
10th Gen Excellent
{EX-92 Maternal Sister}
OVALTOP DEFIANT RONNIE-ET RC
{VG-87 Maternal Sister} OVALTOP DEFIANT ROCK-RED-TW

MR LR EDG ARVIS 18196-ET RC 840003125201960
GTP1 +2178G PTA +1.91T +2.14UDC +1.18FLC 96R 12/23
FARNEAR TBR ARIA ADLER-ET 99%
2E-96 EEEEE 72437575
3-11 283 34240 5.1 1736 3.2 1098 3rd Fat Iowa
National Elite Performer Res All-Natl 150000lb 2021

HYLITE BARBWIRE-RED-ET 9748330C
GTP1 +1457G VG-87 VE+V
PTA +1.14T -0.11UDC +0.58FLC 99%R 12/2023
JON-LU ADVENT RONA-RED-ET
2E-91 EEEVE 7Y 139892527
5-03 365 32450 3.8 1227 3.0 973
3-08 365 34070 4.1 1408 3.2 1102
Life 5 lact 2087 166690 4.2 7055 3.2 5332
9th Gen Excellent



Dam Lot 11
2nd Dam Lot 12, 13
OVALTOP DEFIANT RONNIE-ET RC
2E-92 EEEEE 6Y
10th Gen Excellent in Roxy Family

Lot 11 OVALTOP HYPNOTIC RONELLA #145

840003201968537

BORN 05/20/2019
From 4E-97 Roxy Family / R+W
Dau Sells Lot 12

MILKING 84 LBS Fresh 7/20/23
 VG-88 VVVVV 4-08
Potential 11th Gen EX

2-02 265 18670 3.7 700 3.1 571
 3-01 330 28750 3.9 1120 3.1 905
 4-02 204 19861 3.8 756 3.1 613 Inc

BRED 12/17/23 TO
 MR BLONDIN WARRIOR-RED 313965530

MR HOTSTUFFS HYPNOTIC-ET RC
 GTPI +1959G 840 3012554421
 PTA -68M +5F +8P 99%R 12/2023
 PTA -116NM +.03%F +.04%P 92%US
 PTA -2.4PL 3.45SCS -2.3DPR 3.4%DCE
 PTA +1.83T +1.22UDC +1.12FLC 98%R 12/2023

OVALTOP DEFIANT RONNIE-ET RC
2E-92 EEEEE 6Y 143589055
 2-07 365 27010 3.3 890 2.7 736
 3-10 326 28080 3.0 836 2.6 721
 5-00 365 31940 3.2 1035 2.6 846
 6-05 322 32240 3.1 995 2.6 825
 Life 1433 122860 3.2 3881 2.6 3231
11th Gen EX, VG

GILLETTE WINDBROOK-ETS 7816429C
 GTPI +2008G CAN EX 97
 PTA +1.63T +.78UDC +1.58FLC 99%R 12/2023
 STARMARK AD HOTSTUFF-RED-ET
2E-94 EEEEE 138253121
 5-00 365 33690 5.6 1896 2.9 987

SCIENTIFIC B DEFIANT-ET
 GTPI +1651G 141123484
 PTA +2.59T +1.69UDC +.89FLC 99%R 12/2023

JON-LU ADVENT RONA-RED-ET
2E-91 EEEVE 7Y 139892527
 5-03 365 32450 3.8 1227 3.0 973
 2-02 365 29060 4.3 1239 3.1 914
 3-08 365 34070 4.1 1408 3.2 1102
 7-04 333 27690 4.6 1270 3.1 866
 8-04 316 23230 4.2 975 3.3 766
 LIFE 2087 166690 4.2 7055 3.2 5332
9th Gen Excellent

3rd Dam: Ridgedale Rhoda-Red-ET (2E-91 EEEVE)
 2-02 305 24000 4.6 1092 3.1 735
 3-09 305 28900 4.8 1373 3.1 883

4th Dam: Ridgedale-T Rehema-RED-ET (2E-93 EEEVE)

Next Dams See right

Lot 12 OVALTOP UNSTOPABULL RADELLA 99%

#322

840003256214687

BORN 07/12/2022
From 4E-97 Roxy Family / R+W
Dam Sells Lot 11

BRED HEIFER
 PTPI +1948
Potential 13th Gen EX, VG

BRED 1/13/24 TO
 ESKDALE RONALD MCD-P-RED-ET
 3250271728

RIVERDOWN UNSTOPABULL-RED 99%
 GTPI +1958G 11801450C
 PTA -382M -23F -24P 99%R 12/2023
 PTA -210NM -.03%F -.04%P 42%US
 PTA +1.8PL 2.96SCS +1.1DPR 2.7%DCE
 PTA +2.03T +2.03UDC +1.28FLC 99%R 12/2023

LOT 11
OVALTOP HYPNOTIC RONELLA RC
VG-88 VVVVV 4-08 840003201968537
 2-02 265 18670 3.7 700 3.1 571
 3-01 330 28750 3.9 1120 3.1 905
 4-02 204 19861 3.8 756 3.1 613 Inc
12th Gen EX, VG

DYMENTHOLM MR APP AVALANCHE-TW RC 99%
 GTPI +1884G 11957107C
 PTA +3.57T +2.67UDC +1.97FLC 99%R 12/2023
 CHERRY CREST THATS NEAT
 CAN 3E-91 11432171C
 6-02 3 365 37621 3.9 1481 3.2 1190

MR HOTSTUFFS HYPNOTIC-ET RC 8403012554421
 GTPI +1959G
 PTA +1.83T +1.22UDC +1.12FLC 98%R 12/2023

OVALTOP DEFIANT RONNIE-ET RC
2E-92 EEEEE 6Y 143589055
 2-07 365 27010 3.3 890 2.7 736
 3-10 326 28080 3.0 836 2.6 721
 5-00 365 31940 3.2 1035 2.6 846
 6-05 322 32240 3.1 995 2.6 825
 Life 1433 122860 3.2 3881 2.6 3231
11th Gen EX, VG

Lot 13 OVALTOP UNST RISSA-RED 99%

#325

840003256214690

BORN 07/22/2022
 From 4E-97 Roxy Family / R+W
BRED HEIFER
 PTPI +1970
 Potential 13th Gen EX, VG

BRED 9/23/23 TO
 BRABANT ALLEGIANT-P-ET 42000965C

RIVERDOWN UNSTOPABULL-RED 99%
 GTPI +1958G 11801450C
 PTA -382M -23F -24P 99%R 12/2023
 PTA -210NM -.03%F -.04%P 42%US
 PTA +1.8PL 2.96SCS +1.1DPR 2.7%DCE
 PTA +2.03T +2.03UDC +1.28FLC 99%R 12/2023

DYMENTHOLM MR APP AVALANCHE-TW RC 99%
 GTPI +1884G 11957107C
 PTA +3.57T +2.67UDC +1.97FLC 99%R 12/2023
 CHERRY CREST THATS NEAT
 CAN 3E-91 11432171C
 6-02 3 365 37621 3.9 1481 3.2 1190

OVALTOP RLTY RONELLA RC
 VG-87 VV+VV 5Y 840003144639130
 2-02 365 18670 3.7 700 3.1 571
 3-04 330 28750 3.9 1120 3.1 905
 4-02 204 19861 3.8 756 3.1 613 Inc
 12th Gen EX, VG

HURTGEN-VUE REALITY-RED 134690997
 TPI +2137M VG-88 EVVV
 PTA +.56T +.29UDC +1.17FLC 99%R 12/2023

OVALTOP DEFIANT RONNIE-ET RC
 2E-92 EEEEE 6Y 143589055
 2-07 365 27010 3.3 890 2.7 736
 3-10 326 28080 3.0 836 2.6 721
 5-00 365 31940 3.2 1035 2.6 846
 6-05 322 32240 3.1 995 2.6 825
 Life 1433 122860 3.2 3881 2.6 3231
 11th Gen EX, VG
 {EX-92 Maternal Sister}
 OVALTOP BWIRE RUBY-RED-ET
 {VG-87 Maternal Sister} OVALTOP DEFIANT ROCK-RED-TW

Lots 12,13

3rd Dam: JON-LU ADVENT RONA-RED-ET (2E-91 EEEVE)
 3-08 365 34070 4.1 1408 3.2 1102
 Life 2087 166690 4.2 7055 3.2 5332
 9th Gen Excellent

Next Dams See below

Lot 14 OVALTOP RAINY REMMI

#121

840003201968513

BORN 11/11/2018
 From 5E-95 Mark Roxy / 4E-97 Roxy Family
DUE 3/23/24
 VG-87 EEEGV 5-02
 Potential 12th Gen EX
 2-02 303 21597 4.4 958 3.3 705
 3-01 332 26079 4.8 1240 3.4 891
 4-02 365 30568 4.7 1422 3.3 1008

BRED 6/17/23 TO
 MR BLONDIN WARRIOR-RED-ET 3139655530

RAINYRIDGE BARNIE-ET RC
 GTPI +1604G CAN EX-91 EEVV 10935962C
 PTA -425M -35F -14P 98%R 12/2023
 PTA -435NM -.07%F +.00%P 74%US
 PTA -1.3PL 3.43SCS -2.9DPR 3.0%DCE
 PTA +1.85T +.26UDC +.41FLC 97%R 12/2023

GEN-MARK STMATIC SANCHEZ 134422312
 GTPI +1576G EX-94 EEEE
 PTA +1.17T +.14UDC +.81FLC 99%R 12/2023
 RAINYRIDGE TALENT BARBARA RC 7543170C
 EX-95 EEEEE
 3-04 365 34465 3.6 1257 3.1 1068

OVALTOP DEFIANT ROMA-ET RC
 EX-91 EEEEE 5Y 143589046
 1-11 365 23370 4.5 1051 3.2 746
 3-03 302 25870 4.2 1084 3.0 788
 4-04 301 26870 4.3 1145 3.1 832
 5-03 275 24300 4.6 1120 3.1 758
 6-03 275 26950 4.2 1119 3.1 826
 Life 1578 130650 4.3 5677 3.1 4063
 10th Gen Excellent

All-American 5Y 2010
 SCIENTIFIC B DEFIANT-ET
 GTPI +1651G 141123484
 PTA +2.59T +1.69UDC +.89FLC 99%R 12/2023

{VG-87 Maternal Sister} OVALTOP DEFIANT ROCK-RED-TW
 3-06 292 21680 3.5 758 2.8 598
 OVALTOP BWIRE RICKI-RED-ET (VG-85 VVVVV)
 2-06 365 24260 4.0 978 3.1 758

JON-LU ADVENT RONA-RED-ET
 2E-91 EEEVE 7Y 139892527
 5-03 365 32450 3.8 1227 3.0 973
 2-02 365 29060 4.3 1239 3.1 914
 3-08 365 34070 4.1 1408 3.2 1102
 7-04 333 27690 4.6 1270 3.1 866
 LIFE 2087 166690 4.2 7055 3.2 5332
 9th Gen Excellent

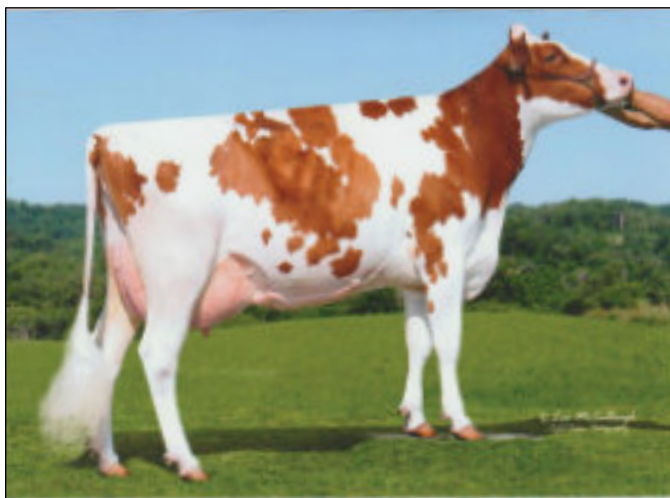

2nd Dam Lot 11,
 JON-LU ADVENT RONA-RED-ET
 2E-91 EEEVE 7Y
 9th Gen Excellent

Lots 11,14

2nd Dam [Lots 11, 14:] JON-LU ADVENT RONA-RED-ET (2E-91 EEEVE)

3rd Dam: Ridgedale Rhoda-Red-ET (2E-91 EEEVE)

4th Dam: Ridgedale-T Rehema-RED-ET (2E-93 EEEVE)

5th Dam: Hanover-Hill-R MI Rochelle RC (EX-93 EVEEE)

6th Dam: Hanover-Hill-R Rhonda-TW (4E-94 EEEEE GM DOM)

7th Dam: C Hanoverhill Star Roxy-ET (2E-92 GMD DOM)

8th Dam: Mil-R-Mor Roxette (EX-90 GMD DOM)

9th Dam: Glenridge Citation Roxy (4E-97 GMD)
 Life 3620 209784 4.5 9471
 Queen of the Breed I + II
 Over 300 EX Descendants

10th Dam: NORTON COURT MODEL (EX-90 GMD)

11th Dam: NORTON COURT REFLECTION VALE (VG-85)
 Life 249500

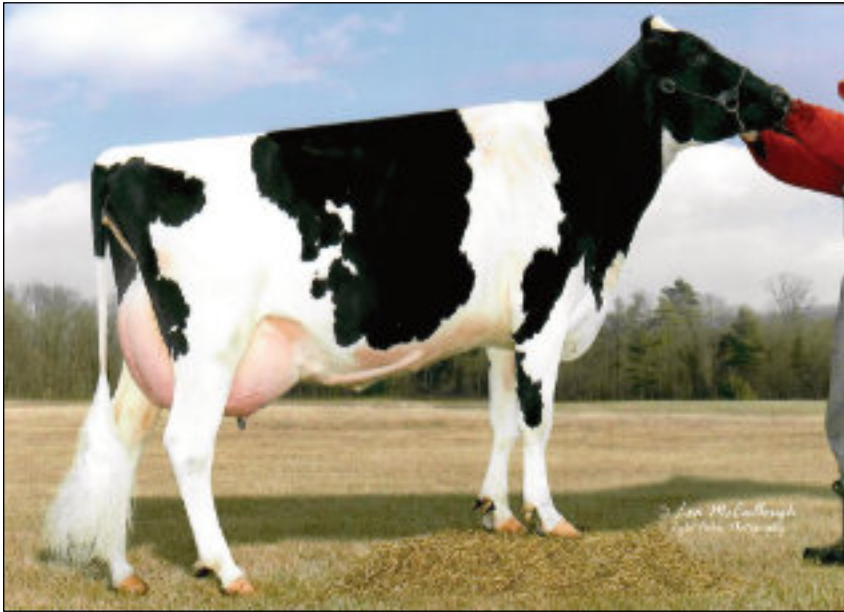

2nd Dam Lot 15
OVALTOP TALENT ROXETTE RC
3E-92 EEEEE 12Y
10th Gen Excellent in Roxy Family

3rd Dam: RIDGEDALE-T ROXENE (VG-87)
 4th Dam: MS RIDGEDALE RANNA-ET (EX-90)
 5th Dam: Hanover-Hill-R Rhonda-TW (4E-94 EEEEE GM DOM)
 6th Dam: C Hanoverhill Star Roxy-ET (2E-92 GMD DOM)
 7th Dam: Mil-R-Mor Roxette (EX-90 GMD DOM)
 8th Dam: Glenridge Citation Roxy (4E-97 GMD)
 Life 3620 209784 4.5 9471
Queen of the Breed I + II
Over 300 EX Descendants
 9th Dam: NORTON COURT MODEL (EX-90 GMD)
 10th Dam: NORTON COURT REFLECTION VALE (VG-85)
 Life 249500

Lot 15 OVALTOP BEEMER ROX 99%

#144

840003201968536

BORN 04/27/2019

From 4E-97 Roxy Family

MILKING 100 LBS Fresh 3/3/24

VG-87 VVEVV 4Y

11th Gen EX, VG

2-02 355 25580 3.4 858 3.3 838

3-04 365 33580 3.5 1188 3.2 1088

Lot 15-1/2

OVALTOP ROXENNE PENDING
[BLACK & WHITE]

BORN 03/03/2024

SIRE

LUCK-E ARISTOCRAT-RED 3141305454

POL BUTTE MC BEEMER-ET 99% GTPI
+1719G EX-92 EEEE 7525863C

PTA +8M -4F -5P 99%R 12/2023

PTA -437NM -.02%F -.02%P 44%US

PTA -4.4PL 3.25SCS -5.1DPR 2.9%DCE

PTA +2.30T +1.48UDC +.79FLC 99%R 12/2023

OVALTOP ATWOOD REBA

VG-88 EEEVV 4Y 142781502

2-07 365 22580 3.9 870 3.1 690

4-02 365 30650 3.7 1130 3.2 966

5-04 130 10620 3.2 342 2.7 282

10th Gen EX, VG

DE-SU BKM MCCUTCHEN 1174-ET 99% 69990138

GTPI +2181G EX-93 EEEE GM

PTA +2.12T +1.33UDC +.90FLC 99%R 12/2023

BUTZ-BUTLER GOLD BANNER-ET 140145517

CAN VG-88 9*

2-06 365 33417 4.2 1409 3.1 1049

MAPLE-DOWNS-I G W ATWOOD-ET 8956379C

GTPI +1907G EX-90 EE+V

PTA +2.92T +1.89UDC +2.05FLC 99%R 12/2023

OVALTOP TALENT ROXETTE RC

3E-92 EEEEE 12Y 137386970

2-01 365 24320 3.9 942 3.2 767

3-05 298 23680 3.8 909 3.2 760

4-04 325 31170 3.5 1080 3.3 1026

5-04 365 29510 3.6 1074 3.4 990

6-07 320 33700 3.7 1242 3.1 1052

7-07 295 29650 3.8 1127 3.3 980

8-07 365 36180 3.8 1384 3.1 1104

9-09 365 34940 3.8 1339 3.1 1068

11-04 365 30680 4.1 1243 3.1 955

Life 3543 302250 3.8 11416 3.2 9603

9th Gen EX, VG

2nd Dam Lots 16,19
3rd Dam Lots 17
OVALTOP PICOLO ROJO-RED
EX-91 EEVVE 5Y
10th Gen Excellent in Roxy Family





Lot 16
Dam Lot 17
OVALTOP JORDY ROJO-RED 99%
EX-92 EEEEE MS-92 4-10
Nom All-American R+W Jr 3Y 2022

Jr All-American R+W Jr 3Y 2022 5th Northeast Spring Nat'l Jr 3Y 2022
Nom All-American Best Three 2021 with Ovaltop Ladd P Ranait-Red [See Lot 21]
and Ovaltop Maxwell Paige-Red [See Lot 110]

Dam Lot 16
2nd Dam Lots 17 / 3rd Dam Lots 18, 20
OVALTOP COLT-P ROSE-RED
VG-88 +VVVE 5Y

Lot 16 OVALTOP JORDY ROJO-RED 99%

#138

840003201968530

BORN 03/19/2019

4E-97 Roxy Family
Dau Sells Lot 17
Gr'dau Sells Lot 18

MILKING 97 LBS Fresh 9/4/23

EX-92 EEEEE MS-92 4-10
13th Gen EX, VG

Jr All-American R+W Jr 3Y 2022

1-11 310 23520 3.9 906 3.1 725
 2-11 365 30860 3.8 1175 3.0 919
 4-05 158 14794 3.9 580 2.9 435 Inc

BRED 1/30/24 TO
AOT HEATWAVE-RED 3208400852

CYCLE MCGUCCI JORDY-RED 99%

GTPI +1687C VG-87 +VVVV 6Y 840003131666411
 PTA -916M -19F -38P 99%R 12/2023
 PTA -524NM +.06%F -.04%P 45%US
 PTA -2.4PL 3.01SCS -4.0DPR 3.4%DCE
 PTA +2.99T +2.24UDC +3.12FLC 99%R 12/2023

OVALTOP COLT-P ROSE-RED

VG-88 +VVVE 5Y 143268914
 2-01 302 19060 3.6 678 2.9 553
 3-01 365 28960 3.5 1021 2.8 822
 4-03 313 26560 3.3 867 2.8 740
 5-03 293 28180 3.2 914 2.8 776
 6-03 365 38830 3.2 1230 2.8 1077
 7-06 304 30570 3.3 999 2.9 890
 Life 2063 182830 3.3 6032 2.8 5144
12th Gen EX, VG

MR APPLES MCGUCCI-ET RC 72353438
 GTPI +2070G
 PTA +2.71T +1.94UDC +2.87FLC 94%R 12/2023
 BRYERSQUART GCHIP JAIL-P-ET PO RC
 EX-90 EVVVE 71402418
 1-11 3 341 31580 3.9 1233 2.9 925

SANDY-VALLEY COLT P-RED-TW PC
 GTPI +1724G 68731810
 PTA -.69T -.07UDC -.65FLC 99%R 12/2023

OVALTOP PICOLO ROJO-RED

EX-91 EEVVE 5Y 142224816
 2-01 337 23040 3.6 821 2.7 621
 4-11 304 30160 3.7 1111 2.6 785
 Life 1201 101480 3.6 3628 2.7 2737
10th Gen Excellent in Roxy Family

3rd Dam JON-LU ADVENT RONA-RED-ET (2E-91 EEEVE)

4th Dam: Ridgedale Rhoda-Red-ET (2E-91 EEEVE)

5th Dam: Ridgedale-T Rehema-RED-ET (2E-93 EEEVE)

6th Dam: Hanover-Hill-R MI Rochelle RC (EX-93 EEEVE)

7th Dam: Hanover-Hill-R Rhonda-TW (4E-94 EEEVE GM DOM)

8th Dam: C Hanoverhill Star Roxy-ET (2E-92 GMD DOM)

9th Dam: Mil-R-Mor Roxette (EX-90 GMD DOM)

10th Dam: Glenridge Citation Roxy (4E-97 GMD)

Life 3620 209784 4.5 9471
Queen of the Breed I + II
Over 300 EX Descendants

11th Dam: NORTON COURT MODEL (EX-90 GMD)

12th Dam: NORTON COURT REFLECTION VALE (VG-85)
Life 249500

Lot 17 OVALTOP UNST RACHAEL-RED 99%

#249

840003219695558

BORN 03/16/2021
From R+W All-American
Dam Sells Lot 16
Dau Sells Lot 18
MILKING 65 LBS Fresh 3/28/23
VG-85 ++VVV 2-10
14th Gen EX, VG
2-00 318 22547 4.0 980 3.0 686 Inc
BRED 9/24/23 TO
FARNEAR ALTITUDE-RED-ET 3128013348

RIVERDOWN UNSTOPABULL-RED 99%
GTPI +1958G 11801450C
PTA -382M -23F -24P 99%R 12/2023
PTA -210NM -.03%F -.04%P 42%US
PTA +1.8PL 2.96SCS +1.1DPR 2.7%DCE
PTA +2.03T +2.03UDC +1.28FLC 99%R 12/2023

LOT 16
OVALTOP JORDY ROJO-RED 99%
EX-92 EEEEE MS-92 4-10 840003201968530
1-11 310 23520 3.9 906 3.1 725
2-11 365 30860 3.8 1175 3.0 919
4-05 158 14794 3.9 580 2.9 435 Inc
13th Gen EX, VG
Jr All-American R+W Jr 3Y 2022

DYMETHOLM MR APP AVALANCHE-TW RC 99%
GTPI +1884G 11957107C
PTA +3.57T +2.67UDC +1.97FLC 99%R 12/2023
CHERRY CREST THATS NEAT RC
CAN 3E-91 11432171C
6-02 3 365 37621 3.9 1481 3.2 1190

CYCLE MCGUCCI JORDY-RED 840003131666411
GTPI +1687C VG-87 +VVVV
PTA +2.99T +2.24UDC +3.12FLC 99%R 12/2023

OVALTOP COLT-P ROSE-RED
VG-88 +VVVE 5Y 143268914
2-01 302 19060 3.6 678 2.9 553
3-01 365 28960 3.5 1021 2.8 822
4-03 313 26560 3.3 867 2.8 740
5-03 293 28180 3.2 914 2.8 776
6-03 365 38830 3.2 1230 2.8 1077
7-06 304 30570 3.3 999 2.9 890
Life 2063 182830 3.3 6032 2.8 5144

3rd Dam: OVALTOP PICOLO ROJO-RED (EX-91 EEVVE 5Y)
2-01 365 34560 3.4 1181 2.6 912
Life 1201 101480 3.6 3628 2.7 2737
10th Gen Excellent in Roxy Family

Lot 18 OVALTOP JORDY ROSA-RED 99%

#363

840003271287818

BORN 03/28/2023
From R+W All-American
Dam Sells Lot 17
Gr'dam Sells Lot 16
SPRING YEARLING 2024
PTPI +1772C
Open
Potential 15th Gen EX, VG

CYCLE MCGUCCI JORDY-RED 99%
GTPI +1687C VG-87 +VVVV 840003131666411
PTA -916M -19F -38P 99%R 12/2023
PTA -524NM +.06%F -.04%P 45%US
PTA -2.4PL 3.01SCS -4.0DPR 3.4%DCE
PTA +2.99T +2.24UDC +3.12FLC 99%R 12/2023

LOT 17
OVALTOP UNST RACHAEL-RED 99%
VG-85 ++VVV 2-10 840003219695558
2-00 318 22547 4.0 980 3.0 686 Inc
14th Gen EX, VG

MR APPLES MCGUCCI-ET RC 72353438
GTPI +2070G
PTA +2.71T +1.94UDC +2.87FLC 94%R 12/2023

BRYERSQUART GCHIP JAIL-P-ET PO RC
EX-90 EVVVE 71402418
1-11 3 341 31580 3.9 1233 2.9 925

RIVERDOWN UNSTOPABULL-RED 99% 11801450C
GTPI +1958G
PTA +2.03T +2.03UDC +1.28FLC 99%R 12/2023

LOT 16
OVALTOP JORDY ROJO-RED 99%
EX-92 EEEEE MS-92 4-10 840003201968530
1-11 310 23520 3.9 906 3.1 725
2-11 365 30860 3.8 1175 3.0 919
13th Gen EX, VG
Jr All-American R+W Jr 3Y 2022

3rd Dam: OVALTOP COLT-P ROSE-RED (VG-88 +VVVE 5Y)
6-03 365 38830 3.2 1230 2.8 1077
Life 2063 182830 3.3 6032 2.8 5144

5th Dam: JON-LU ADVENT RONA-RED-ET (2E-91 EEEVE)

4th Dam: OVALTOP PICOLO ROJO-RED (EX-91 EEVVE)
10th Gen Excellent in Roxy Family

6th - 14th Dams
See below

Lot 19 OVALTOP UNSTBULL RELISH-RED 99%

#5063

840003240179417

BORN 04/20/2021
4E-97 Roxy Family
MILKING 56 LBS Fresh 10/12/23
GP-80 ++++G 2-09
2-05 120 6714 4.7 318 2.9 192 Inc
BRED 12/14/23 TO
MR D APPLE DIAMONDBACK 3013721049

RIVERDOWN UNSTOPABULL-RED 99%
GTPI +1958G 11801450C
PTA -382M -23F -24P 99%R 12/2023
PTA -210NM -.03%F -.04%P 42%US
PTA +1.8PL 2.96SCS +1.1DPR 2.7%DCE
PTA +2.03T +2.03UDC +1.28FLC 99%R 12/2023

OVALTOP RLTY RELISH-RED
GP-83 +++V+ 2Y 840003144639112
2-05 354 25580 4.0 1032 3.0 766

DYMETHOLM MR APP AVALANCHE-TW RC 99%
GTPI +1884G 11957107C
PTA +3.57T +2.67UDC +1.97FLC 99%R 12/2023
CHERRY CREST THATS NEAT RC
CAN 3E-91 11432171C
6-02 3 365 37621 3.9 1481 3.2 1190

HURTGEN-VUE REALITY-RED 134690997
TPI +2137M VG-88 EVVV
PTA +.56T +.29UDC +1.17FLC 99%R 12/2023

OVALTOP PICOLO ROJO-RED
EX-91 EEVVE 5Y 142224816
2-01 337 23040 3.6 821 2.7 621
4-11 304 30160 3.7 1111 2.6 785
Life 1201 101480 3.6 3628 2.7 2737
10th Gen Excellent in Roxy Family

3rd Dam: Jon-Lu Advent Rona-Red-ET (2E-91 EEEVE)
Life 2087 166690 4.2 7055 3.2 5332

8th Dam: C Hanoverhill Star Roxy-ET (2E-92 GMD DOM)

4th Dam: Ridgedale Rhoda-Red-ET (2E-91 EEEVE)

9th Dam: Mil-R-Mor Roxette (EX-90 GMD DOM)

5th Dam: Ridgedale-T Rehema-RED-ET (2E-93 EEEVE)

10th Dam: Glenridge Citation Roxy (4E-97 GMD)
Life 3620 209784 4.5 9471
Queen of the Breed I + II
Over 300 EX Descendants

11th Dam: NORTON COURT MODEL (EX-90 GMD)

6th Dam: Hanover-Hill-R MI Rochelle RC (EX-93 EEEVE)

12th Dam: NORTON COURT REFLECTION VALE (VG-85)
Life 249500

7th Dam: Hanover-Hill-R Rhonda-TW



Dam Lot 20
OVALTOP UNST ROSEANA-RED 99%
VG-88 VVVVV 2-10
 2-00 320 20803 4.4 922 3.4 706 Inc
 14th Gen EX, VG

2nd Dam Lot 20
OVALTOP RLTY ROSELEA-RED
VG-87 +VV+E 5Y
 2020 NYS Futurity Winner

Lot 20 OVALTOP ALTITUDE RITZ-RED 99% #361

840003271287816

BORN 03/26/2023
4E-97 Roxy Family
SPRING YEARLING 2024
PTPI +2102
 Potential 15th Gen EX, VG

FARNEAR ALTITUDE-RED-ET 99%
 GTPI +2180G 840003128013348
 PTA Life +12F +13P 99%R 12/2023
 PTA -68NM +.03%F +.03%P 74%US
 PTA OPL 2.95SCS -2.9DPR 3.0%DCE
 PTA +2.99T +2.57UDC +1.42FLC 99%R 12/2023

OVALTOP UNST ROSEANA-RED 99%
 VG-88 VVVVV 2-10 840003219695559
 2-00 320 20803 4.4 922 3.4 706 Inc
 14th Gen EX, VG

MR LR EDG ARVIS 18196-ET RC 840003125201960
 GTPI +2178G
 PTA +1.91T +2.14UDC +1.18FLC 96R 12/23
 FARNEAR TBR ARIA ADLER-ET 99%
 2E-96 EEEEE 72437575
 3-11 283 34240 5.1 1736 3.2 1098 3rd Fat Iowa
 National Elite Performer Res All-Natl 150000lb 2021
 RIVERDOWN UNSTOPABULL-RED 99% 11801450C
 GTPI +1958G
 PTA +2.03T +2.03UDC +1.28FLC 99%R 12/2023

OVALTOP RLTY ROSELEA-RED
VG-87 +VV+E 5Y 840003144639122
 2-02 330 23020 4.1 936 3.1 712
 3-02 358 28170 4.1 1142 3.2 902
 4-09 348 30350 5.3 1622 3.2 961
 13th Gen EX, VG
 2020 NYS Futurity Winner
 [EX-92 / Lot 16 Maternal Sister]
 OVALTOP JORDY ROJO-RED 99%
 Jr All-American R+W Jr 3Y 2022

3rd Dam: OVALTOP COLT-P ROSE-RED (VG-88 +VVVE 5Y)
 6-03 365 38830 3.2 1230 2.8 1077
 Life 2063 182830 3.3 6032 2.8 5144

5th Dam: JON-LU ADVENT RONA-RED-ET
 (2E-91 EEEVE)

4th Dam: OVALTOP PICOLO ROJO-RED (EX-91 EEVVE)
 10th Gen Excellent in Roxy Family

6th - 14th Dams
 See left



Dam Lots 21 - 30
2nd Dam Lot 21-A
Donor Dam Lots 21-B, 21-C, 21-D
OVALTOP LADD P RANAIT-RED PO
2E-94 EEEEE 6Y
 12th Gen EX, VG

Lots 21- 29

3rd Dam: Jon-Lu Advent Rona-Red-ET (2E-91 EEEVE)
 Life 2087 166690 4.2 7055 3.2 5332

4th Dam: Ridgedale Rhoda-Red-ET (2E-91 EEEVE)

5th Dam: Ridgedale-T Rehema-RED-ET (2E-93 EEEVE)

6th Dam: Hanover-Hill-R MI Rochelle RC (EX-93 EVEEE)

7th Dam: Hanover-Hill-R Rhonda-TW (4E-94 EEEEE GM DOM)

8th Dam: C Hanoverhill Star Roxy-ET (2E-92 GMD DOM)

9th Dam: Mil-R-Mor Roxette (EX-90 GMD DOM)

10th Dam: Glenridge Citation Roxy (4E-97 GMD)
 Life 3620 209784 4.5 9471
 Queen of the Breed I + II
 Over 300 EX Descendants

11th Dam: NORTON COURT MODEL (EX-90 GMD)

12th Dam: NORTON COURT REFLECTION VALE (VG-85)
 Life 249500

Lot 21 OVALTOP WARRIOR RADIANT-RED 99% PO #5068

840003240179422

BORN 05/15/2021
 From 2E-94 Ranaït PO
 Polled
 Full Sisters Lots 22 to 30

MILKING 69 LBS Fresh 9/2/23
 VG-86 VVV+V 2-08
 13th Gen EX, VG
 2-03 160 11447 4.1 474 2.7 312 Inc

BRED 11/26/23 TO
 MR BLONDIN CHEERFUL-RED 120345144C

MR BLONDIN WARRIOR-RED-ET 99%
 GTPI +1702G 840003139655530
 PTA -851M -26F -18P 99%R 12/2023
 PTA -582NM +.02%F +.03%P 81%US
 PTA -4.1PL 2.91SCS -2.5DPR 3.0%DCE
 PTA +2.85T +1.45UDC +1.27FLC 99%R 12/2023

OVALTOP LADD P RANAIT-RED PO
2E-94 EEEEE 6Y 840003138203243
 2-02 358 24950 4.0 1002 3.0 754
 3-03 365 28370 4.0 1133 3.2 900
 4-07 365 30220 4.0 1194 3.1 931
 6-00 365 31500 3.9 1240 3.1 976
 Life to date 129556 5288 4113

DYMENTHOLM MR APP AVALANCHE-TW RC 99%
 GTPI +1884G 11957107C
 PTA +3.57T +2.67UDC +1.97FLC 99%R 12/2023

TRIPLECROWN-JW DOOR WISP-ET RC 99%
 CAN VG-85 840003128860372
 3-03 365 35587 4.0 1424 3.3 1178

TIGER-LILY LADD P-RED-ET PC 69405976
 GTPI +2095G EX-91 EEVE
 PTA +1.27T +.87UDC +.30FLC 99%R 12/2023

OVALTOP PICOLO RONDA-RED-ET
VG-88 EEV+V 5Y 141895871
 2-04 365 27330 3.6 993 3.0 818
 3-06 318 28260 3.2 902 2.9 812
 4-06 365 33310 3.8 1254 3.0 985

Lot 22 OVALTOP WARRIOR RACE-RED-ET 99%

#287

840003240179449

BORN 12/12/2021
 From 2E-94 Ranaït PO
 Polled Carrier
 Full Sisters Lots 21 to 30

BRED 6/18/23 TO
 LUCK-E ARISTOCRAT-RED 3141305454

PTPI +1768
 Potential 13th Gen EX, VG

MR BLONDIN WARRIOR-RED-ET 99%
 GTPI +1702G 840003139655530
 PTA -851M -26F -18P 99%R 12/2023
 PTA -582NM +.02%F +.03%P 81%US
 PTA -4.1PL 2.91SCS -2.5DPR 3.0%DCE
 PTA +2.85T +1.45UDC +1.27FLC 99%R 12/2023

OVALTOP LADD P RANAIT-RED PO
2E-94 EEEEE 6Y 840003138203243
 2-02 358 24950 4.0 1002 3.0 754
 3-03 365 28370 4.0 1133 3.2 900
 6-00 365 31500 3.9 1240 3.1 976
 Life to date 129556 4.1 5288 3.2 4113

DYMENTHOLM MR APP AVALANCHE-TW RC 99%
 GTPI +1884G 11957107C
 PTA +3.57T +2.67UDC +1.97FLC 99%R 12/2023

TRIPLECROWN-JW DOOR WISP-ET RC 99%
 CAN VG-85 840003128860372
 3-03 365 35587 4.0 1424 3.3 1178

TIGER-LILY LADD P-RED-ET PC 69405976
 GTPI +2095G EX-91 EEVE
 PTA +1.27T +.87UDC +.30FLC 99%R 12/2023

OVALTOP PICOLO RONDA-RED-ET
VG-88 EEV+V 5Y 141895871
 2-04 365 27330 3.6 993 3.0 818
 4-06 365 33310 3.8 1254 3.0 985

Lot 23 OVALTOP WR RAMONA-RED-ET 99%

#299

840003240179461

BORN 03/07/2022
 From 2E-94 Ranaït PO
 Full Sisters Lots 21 to 30

MILKING 43 LBS 5 Days Fresh
 Fresh 2/3/24
 Potential 13th Gen EX, VG

MR BLONDIN WARRIOR-RED-ET 99%
 GTPI +1702G 840003139655530
 PTA -851M -26F -18P 99%R 12/2023
 PTA +2.85T +1.45UDC +1.27FLC 99%R 12/2023

OVALTOP LADD P RANAIT-RED PO
2E-94 EEEEE 6Y 840003138203243
 3-03 365 28370 4.0 1133 3.2 900
 6-00 365 31500 3.9 1240 3.1 976
 Life to date 129556 4.1 5288 3.2 4113

DYMENTHOLM MR APP AVALANCHE-TW RC 99%
 GTPI +1884G PTA +3.57T +2.67UDC +1.97FLC 99R 12/23

TRIPLECROWN-JW DOOR WISP-ET RC 99%
 CAN VG-85 3-03 365 35587 4.0 1424 3.3 1178

TIGER-LILY LADD P-RED-ET PC 69405976 GTPI +2095G

OVALTOP PICOLO RONDA-RED-ET
VG-88 EEV+V 5Y 141895871
 2-04 365 27330 3.6 993 3.0 818
 4-06 365 33310 3.8 1254 3.0 985

Lot 21-A FIVE [5] #1 SEXED EMBRYOS TRANS OVA

From 2E-94 Ranait PO

Homozygous Polled
Potential 14th Gen EXVG

FREE SHIPPING TO ANY
TRANS OVA LOCATION

AOT HEATWAVE-RED 99%
GTPI +2721 840003208400852
PTA +817M +53F +27P 81%R 12/2023
PTA +656NM +.07%F +.01%P 100%US
PTA +5.3PL 2.71SCS +.7DPR 2.1%DCE
PTA +2.55T +1.95UDC +1.08FLC 80%R 12/2023

VOGUE REDEYE P-RED PC PO RC 40001147C
GTPI +2606G
PTA +2.29T +1.68UDC +1.60FLC 93%R 12/23
AOT SWINGMAN HALIA-RED-ET 99%
EX-90 840 3146981006
2-02 3 212 17140 4.1 702 3.1 527

LOT 21
OVALTOP WARRIOR RADIANT-RED 99%
VG-86 VVV+V 2-08 840003240179422
2-03 160 11447 4.1 474 2.7 312 Inc
13th Gen EX, VG

MR BLONDIN WARRIOR-RED-ET 99% 840003139655530
GTPI +1702G
PTA +2.85T +1.45UDC +1.27FLC 99%R 12/2023
OVALTOP LADD P RANAIT-RED PO
2E-94 EEEEE 6Y 840003138203243
2-02 358 24950 4.0 1002 3.0 754
3-03 365 28370 4.0 1133 3.2 900
4-07 365 30220 4.0 1194 3.1 931
6-00 365 31500 3.9 1240 3.1 976
Life to date 129556 4.1 5288 3.2 4113
12th Gen EX, VG

Lot 21-B FIVE [5] #1 SEXED EMBRYOS TRANS OVA

From 2E-94 Ranait PO

Potential 13th Gen EX, VG

EMBRYOS AT FARM

FARNEAR ALTITUDE-RED-ET 99%
GTPI +2180G 840003128013348
PTA Life +12F +13P 99%R 12/2023
PTA -68NM +.03%F +.03%P 74%US
PTA +2.99T +2.57UDC +1.42FLC 99%R 12/2023

MR LR EDG ARVIS 18196-ET RC 840003125201960
GTPI +2178G
PTA +1.91T +2.14UDC +1.18FLC 96%R 12/23
FARNEAR TBR ARIA ADLER-ET 99%
2E-96 EEEEE 72437575
3-11 283 34240 5.1 1736 3.2 1098 3rd Fat Iowa

OVALTOP LADD P RANAIT-RED PO
2E-94 EEEEE 6Y 840003138203243
2-02 358 24950 4.0 1002 3.0 754
3-03 365 28370 4.0 1133 3.2 900
6-00 365 31500 3.9 1240 3.1 976
Life to date 129556 4.1 5288 3.2 4113
12th Gen EX, VG

TIGER-LILY LADD P-RED-ET PC 69405976 GTPI +2095G
OVALTOP PICOLO RONDA-RED-ET
VG-88 EEV+V 5Y 141895871
2-04 365 27330 3.6 993 3.0 818
4-06 365 33310 3.8 1254 3.0 985

Lot 21-C FIVE [5] #1 SEXED EMBRYOS TRANS OVA

Lot 21-D TWO [2] #1 AND THREE [3] #2 SEXED EMBRYOS TRANS OVA

From 2E-94 Ranait PO

Potential 13th Gen EX, VG

FREE SHIPPING TO ANY
TRANS OVA LOCATION

AOT HEATWAVE-RED 99%
GTPI +2721 840003208400852
PTA +817M +53F +27P 81%R 12/2023
PTA +656NM +.07%F +.01%P 100%US
PTA +5.3PL 2.71SCS +.7DPR 2.1%DCE
PTA +2.55T +1.95UDC +1.08FLC 80%R 12/2023

VOGUE REDEYE P-RED PC PO RC 40001147C
GTPI +2606G
PTA +2.29T +1.68UDC +1.60FLC 93%R 12/23
AOT SWINGMAN HALIA-RED-ET 99%
EX-90 840 3146981006
2-02 3 212 17140 4.1 702 3.1 527

OVALTOP LADD P RANAIT-RED PO
2E-94 EEEEE 6Y 840003138203243
6-00 365 31500 3.9 1240 3.1 976
Life to date 129556 4.1 5288 3.2 4113
12th Gen EX, VG

TIGER-LILY LADD P-RED-ET PC 69405976 GTPI +2095G
OVALTOP PICOLO RONDA-RED-ET
VG-88 EEV+V 5Y 141895871
2-04 365 27330 3.6 993 3.0 818
4-06 365 33310 3.8 1254 3.0 985

Lot 24 OVALTOP WR RAYA-RED-ET 99% #300

840003240179462

BORN 03/08/2022
From 2E-94 Ranait PO
Polled Carrier
Full Sisters Lots 21 to 30

BRED HEIFER
PTPI +1768
Potential 13th Gen EX, VG

BRED 9/23/23 TO
MR DELTA ALPHA-PN-ETN 3123606806

MR BLONDIN WARRIOR-RED-ET 99%
GTPI +1702G 840003139655530
PTA -851M -26F -18P 99%R 12/2023
PTA -582NM +.02%F +.03%P 81%US
PTA +2.85T +1.45UDC +1.27FLC 99%R 12/2023

DYMENTHOLM MR APP AVALANCHE-TW RC 99%
GTPI +1884G 11957107C
PTA +3.57T +2.67UDC +1.97FLC 99%R 12/2023
TRIPLECROWN-JW DOOR WISP-ET RC 99%
CAN VG-85 840003128860372
3-03 365 35587 4.0 1424 3.3 1178

OVALTOP LADD P RANAIT-RED PO
2E-94 EEEEE 6Y 840003138203243
2-02 358 24950 4.0 1002 3.0 754
3-03 365 28370 4.0 1133 3.2 900
6-00 365 31500 3.9 1240 3.1 976
Life to date 129556 4.1 5288 3.2 4113
12th Gen EX, VG

TIGER-LILY LADD P-RED-ET PC 69405976
GTPI +2095G PTA +1.27T +.87UDC +.30FLC 99R 12/23
OVALTOP PICOLO RONDA-RED-ET
VG-88 EEV+V 5Y 141895871
2-04 365 27330 3.6 993 3.0 818
4-06 365 33310 3.8 1254 3.0 985

Lot 25 OVALTOP WAR RANDI-RED-ET 99%

#360

840003271287815

BORN 03/17/2023
From 2E-94 Ranait PO
Full Sisters Lots 21 to 30
SPRING YEARLING 2024
PTPI +1768
Open
Potential 13th Gen EX, VG

MR BLONDIN WARRIOR-RED-ET 99%
GTPI +1702G 84000313965530
PTA -851M -26F -18P 99%R 12/2023
PTA -582NM +.02%F +.03%P 81%US
PTA +2.85T +1.45UDC +1.27FLC 99%R 12/2023

OVALTOP LADD P RANAIT-RED PO
2E-94 EEEEE 6Y 840003138203243
2-02 358 24950 4.0 1002 3.0 754
3-03 365 28370 4.0 1133 3.2 900
6-00 365 31500 3.9 1240 3.1 976
Life to date 129556 4.1 5288 3.2 4113
12th Gen EX, VG

DYMETHOLM MR APP AVALANCHE-TW RC 99%
GTPI +1884G 11957107C
PTA +3.57T +2.67UDC +1.97FLC 99%R 12/2023
TRIPLECROWN-JW DOOR WISP-ET RC 99%
CAN VG-85 840003128860372
3-03 365 35587 4.0 1424 3.3 1178
TIGER-LILY LADD P-RED-ET PC 69405976
GTPI +2095G PTA +1.27T +.87UDC +.30FLC 99R 12/23
OVALTOP PICOLO RONDA-RED-ET
VG-88 EEV+V 5Y 141895871
2-04 365 27330 3.6 993 3.0 818
4-06 365 33310 3.8 1254 3.0 985

Lot 26 OVALTOP CHEERFULL ROK-RED-ET 99%

#402

840003285265177

BORN 12/07/2023
From 2E-94 Ranait PO
Polled
Full Sisters Lots 21 to 30
WINTER CALF 2024
PTPI +2048
Potential 13th Gen EX, VG

BLONDIN CHEERFUL-RED 99% PC
GTPI +2253G 120345144C
PTA +140M +28F +5P 82%R 12/2023
PTA +192NM +.08%F +.00%P100%US
PTA +1.1PL 3.00SCS -1.2DPR 2.9%DCE
PTA +1.96T +1.90UDC +.75FLC 80%R 12/2023

OVALTOP LADD P RANAIT-RED PO
2E-94 EEEEE 6Y 840003138203243
2-02 358 24950 4.0 1002 3.0 754
3-03 365 28370 4.0 1133 3.2 900
4-07 365 30220 4.0 1194 3.1 931
6-00 365 31500 3.9 1240 3.1 976
Life to date 129556 4.1 5288 3.2 4113
12th Gen EX, VG

COOMBOONA ZIPIT MIRAND-IMP-ET RC 99% PP
GTPI +233G 1993596AUS
PTA +2.65T +2.38UDC +.55FLC 92%R 12/2023
BLONDIN UNSTOPABULL CHEETOS-ET RC 99%
VG-86 CAN 110740632C
3-03 341 21676 4.8 1041 3.6 776
TIGER-LILY LADD P-RED-ET PC 69405976
GTPI +2095G EX-91 EEVE
PTA +1.27T +.87UDC +.30FLC 99%R 12/2023
OVALTOP PICOLO RONDA-RED-ET
VG-88 EEV+V 5Y 141895871
2-04 365 27330 3.6 993 3.0 818
3-06 318 28260 3.2 902 2.9 812
4-06 365 33310 3.8 1254 3.0 985

Lot 27 OVALTOP CHRFUL RYLEE-RED-ET 99% PO

#333

840003256214698

BORN 09/14/2022
From 2E-94 Ranait PO
Polled
Full Sisters Lots 21 to 30
BRED HEIFER
PTPI +2048
Potential 13th Gen EX, VG
BRED 12/11/23 TO
FARNEAR ALTITUDE-RED-ET 3128013348

BLONDIN CHEERFUL-RED 99% PC
GTPI +2253G 120345144C
PTA +140M +28F +5P 82%R 12/2023
PTA +192NM +.08%F +.00%P100%US
PTA +1.1PL 3.00SCS -1.2DPR 2.9%DCE
PTA +1.96T +1.90UDC +.75FLC 80%R 12/2023

OVALTOP LADD P RANAIT-RED PO
2E-94 EEEEE 6Y 840003138203243
2-02 358 24950 4.0 1002 3.0 754
3-03 365 28370 4.0 1133 3.2 900
4-07 365 30220 4.0 1194 3.1 931
6-00 365 31500 3.9 1240 3.1 976
Life to date 129556 4.1 5288 3.2 4113
12th Gen EX, VG

COOMBOONA ZIPIT MIRAND-IMP-ET RC 99% PP
GTPI +233G 1993596AUS
PTA +2.65T +2.38UDC +.55FLC 92%R 12/2023
BLONDIN UNSTOPABULL CHEETOS-ET RC 99%
VG-86 CAN 110740632C
3-03 341 21676 4.8 1041 3.6 776
TIGER-LILY LADD P-RED-ET PC 69405976
GTPI +2095G EX-91 EEVE
PTA +1.27T +.87UDC +.30FLC 99%R 12/2023
OVALTOP PICOLO RONDA-RED-ET
VG-88 EEV+V 5Y 141895871
2-04 365 27330 3.6 993 3.0 818
3-06 318 28260 3.2 902 2.9 812
4-06 365 33310 3.8 1254 3.0 985

Lot 28 OVALTOP CHRFUL RALLY-RED-ET 99%

#348

840003256214713

BORN 12/15/2022
From 2E-94 Ranait PO
Polled
Full Sisters Lots 21 to 30
PTPI +2048
Potential 13th Gen EX, VG
BRED 2/28/24 TO
RIVERDOWN UNSTOPABULL-RED 11801450C

BLONDIN CHEERFUL-RED 99% PC
GTPI +2253G 120345144C
PTA +140M +28F +5P 82%R 12/2023
PTA +192NM +.08%F +.00%P100%US
PTA +1.1PL 3.00SCS -1.2DPR 2.9%DCE
PTA +1.96T +1.90UDC +.75FLC 80%R 12/2023

OVALTOP LADD P RANAIT-RED PO
2E-94 EEEEE 6Y 840003138203243
2-02 358 24950 4.0 1002 3.0 754
3-03 365 28370 4.0 1133 3.2 900
4-07 365 30220 4.0 1194 3.1 931
6-00 365 31500 3.9 1240 3.1 976
Life to date 129556 4.1 5288 3.2 4113
12th Gen EX, VG

COOMBOONA ZIPIT MIRAND-IMP-ET RC 99% PP
GTPI +233G 1993596AUS
PTA +2.65T +2.38UDC +.55FLC 92%R 12/2023
BLONDIN UNSTOPABULL CHEETOS-ET RC 99%
VG-86 CAN 110740632C
3-03 341 21676 4.8 1041 3.6 776
TIGER-LILY LADD P-RED-ET PC 69405976
GTPI +2095G EX-91 EEVE
PTA +1.27T +.87UDC +.30FLC 99%R 12/2023
OVALTOP PICOLO RONDA-RED-ET
VG-88 EEV+V 5Y 141895871
2-04 365 27330 3.6 993 3.0 818
3-06 318 28260 3.2 902 2.9 812
4-06 365 33310 3.8 1254 3.0 985

Lot 29 OVALTOP CHEERFUL RYE-RED-ET 99%

#359

840003271287814

BORN 03/16/2023
 From 2E-94 Ranait
 Polled
 Full Sisters Lots 44 to 47

SPRING YEARLING 2024
 PTPI +2048
 Open
 Potential 13th Gen EX, VG

BLONDIN CHEERFUL-RED 99% PC
 GTPI +2253G 120345144C
 PTA +140M +28F +5P 82%R 12/2023
 PTA +192NM +.08%F +.00%P100%US
 PTA +1.1PL 3.00SCS -1.2DPR 2.9%DCE
 PTA +1.96T +1.90UDC +.75FLC 80%R 12/2023

COOMBOONA ZIPIT MIRAND-IMP-ET RC 99% PP
 GTPI +233G 1993596AUS
 PTA +2.65T +2.38UDC +.55FLC 92%R 12/2023
 BLONDIN UNSTOPABULL CHEETOS-ET RC 99%
 VG-86 CAN 110740632C
 3-03 341 21676 4.8 1041 3.6 776

OVALTOP LADD P RANAIT-RED PO
 2E-94 EEEEE 6Y 840003138203243
 2-02 358 24950 4.0 1002 3.0 754
 3-03 365 28370 4.0 1133 3.2 900
 4-07 365 30220 4.0 1194 3.1 931
 6-00 365 31500 3.9 1240 3.1 976
 Life to date 129556 4.1 5288 3.2 4113

TIGER-LILY LADD P-RED-ET PC 69405976
 GTPI +2095G EX-91 EEVE
 PTA +1.27T +.87UDC +.30FLC 99R 12/23

OVALTOP PICOLO RONDA-RED-ET
 VG-88 EEV+V 5Y 141895871
 2-04 365 27330 3.6 993 3.0 818
 3-06 318 28260 3.2 902 2.9 812
 4-06 365 33310 3.8 1254 3.0 985

Lots 21 to 29

3rd Dam JON-LU ADVENT RONA-RED-ET (2E-91 EEVE)
 12th Gen EX, VG

4th - 12th Dams See Lot 19



Ovaltop
 Holsteins



NEW YORK STATE FAIR – 2007
 First Place Dam-Daughter
 Ovaltop Gibson Nitasha, Doug Wolfe; Ovaltop Chesapeak Nikita, Mike Wolfe; & Wayne Conard



2nd Dam Lots 31,32
MISS WINDHAMER SHARA-ET
2E-90 EEVVE 6Y
8th Gen Excellent in Roxy Family



Dam Lot 32
OVALTOP ATWOOD SUGAR
EX-90 EE+VV 4Y
8th Gen Excellent in Roxy Family

Lot 31 OVALTOP RIP IT STACEY 99% RC

#5069

840003240179424

BORN 06/24/2021
From 4E-97 Roxy Family

MILKING 56 LBS Fresh 7/7/23
VG-86 VV++V 2-07
Potential 11th Gen EX, VG
2-00 217 11360 4.8 548 3.5 397 Inc

BRED 12/21/23 TO
MR BLONDIN WARRIOR-RED-ET 3139655530

CHERRY H & S RIP IT-RED-ET 99% PC
GTPI +1844G VG-88 VVEV 840003143928869
PTA -1563M -7F -29P 88%R 12/2023
PTA -257NM +.20%F +.07%P 100%US
PTA +.2PL 3.16SCS -1.4DPR 3.9%DCE
PTA +1.75T +1.90UDC +1.00FLC 85%R 12/2023

OVALTOP BYWAY STAR
VG-88 EE++V 4Y 840003144639103
2-01 305 21490 4.2 899 3.1 661
3-10 365 31740 4.1 1314 3.1 995
10th Gen EX, VG
{EX-90 Maternal Sister} Dam of Lot 34

LUCK-E AWESOME-RED
GTPI +1493G 72186769
PTA +2.11T +2.77UDC +.78FLC 99%R 12/2023
CHERRY-LOR LADD RIPPLE-RED RC 98% PO
3E-95 EEEEE 3x R+W Res All-Amer 840003012982493
LIFE 2219 199940 4.3 8628 3.3 6638

OH-RIVER-SYC BYWAY-ET
GTPI +1851G 71310557
PTA +2.34T +2.15UDC +.05FLC 99%R 12/2023
MISS WINDHAMER SHARA-ET
2E-90 EEVVE 6Y 70041589
2-03 323 22660 4.4 986 3.1 702
3-03 365 29310 4.4 1304 3.2 943
4-07 334 23720 4.5 1073 3.4 799
5-10 332 27920 3.9 1086 3.0 832
LIFE 1618 126850 4.2 5354 3.2 4013
8th Gen Excellent

Lot 32 OVALTOP ANALYST SUGAR 99% RC

#276

840003240179438

BORN 09/15/2021
From 4E-97 Roxy Family

DUE 5/20/24
PTPI + 1853
Potential 10th Gen EX

BRED 8/13/23 TO
AVANT-GARDE UNIX SELECT-ET 3149135073

MR AFFECTION ANALYST-RED-ET 99%
GTPI +1802G 840003136496608
PTA +55M -31F -22P 98%R 12/2023
PTA -374NM -.12%F -.08%P 84%US
PTA -.2PL 2.74SCS -1.9DPR 2.5%DCE
PTA +2.09T +1.62UDC +1.18FLC 97%R 12/2023

OVALTOP ATWOOD SUGAR
EX-90 EE+VV 4Y 143785358
2-02 365 24350 4.3 1057 3.1 745
3-08 365 32100 4.0 1293 3.0 965
9th Gen Excellent
{VG-88 Maternal Sister} Dam of Lot 33

RIVERDOWN UNSTOPABULL-RED 99%
GTPI +1958G 11801450C
PTA +2.03T +2.03UDC +1.28FLC 99%R 12/2023
MILKSOURCE BYWAY AFFECTION RC
EX-94 EEEEE 840003138524450
4-05 305 39960 4.3 1737 2.6 1033
LIFE 1326 120500 3.9 4756 2.9 3504

MAPLE-DOWNS-I G W ATWOOD-ET
GTPI +1907G 8956379C
PTA +2.92T +1.89UDC +2.05FLC 99%R 12/2023
MISS WINDHAMER SHARA-ET
2E-90 EEVVE 6Y 70041589
2-03 323 22660 4.4 986 3.1 702
3-03 365 29310 4.4 1304 3.2 943
4-07 334 23720 4.5 1073 3.4 799
5-10 332 27920 3.9 1086 3.0 832
LIFE 1618 126850 4.2 5354 3.2 4013
8th Gen Excellent

3rd Dam: LITTLEHOME-R SHOTTLE (EX-94)
4th Dam: MISS RIDGEDALE RHONDA-ET (2E-92 EEEEE)
6-07 3 365 25640 4.6 1175 3.3 847
4-00 365 28730 4.0 1142 3.2 910
6th Gen EX, VG / 11 Excellent Daus
5th Dam: Hanover-Hill-R Rhonda-TW (4E-94 GMD DOM)
6-02 3 365 38820 4.0 1562 3.1 1215
Life 2823 196650 4.3 8448 3.4 6589
6th Dam: C Hanoverhill Star Roxy-ET (2E-92 GMD DOM)
4-05 3 365 31780 4.4 1394 3.3 1054

7th Dam: Mil-R-Mor Roxette (EX-90 GMD DOM)
7-01 365 24530 4.7 1153 Life 2150 121417 4.7 5725
21 EX Progeny
8th Dam: C Glenridge Citation Roxy (4E-97 GMD)
Life 3620 209784 4.5 9471
Queen of the Breed I + II Over 300 EX Descendants
9th Dam: EX-90 GMD Life 218636 3.9 8581
10th Dam: VG 85 w/ 249500 LT



Dam Lot 33
2nd Dam Lots 34,35,38,39
LONG-HAVEN GOLD ROULETTE-ET
2E-95 EEEEE 6Y

3rd Dam: Long-Haven Prelude Reba-ET (2E-91 EEEVE GMD)
 4-02 353 33550 3.6 1220 3.2 1090
 Life 162600 3.6 5818 3.2 5200

4th Dam: Pinehurst Ripple-ET (EX-90 VEEVE GMD)
 2-02 363 34270 3.2 1109 2.9 987
 Life 103766 32 3327 3.0 3122

5th Dam: Pinehurst Reminisce (EX-90 GMD)
 8-06 365 34400 3.9 1328 3.1 1053
 Life 125180 3.7 4670 3.1 3825

6th Dam: Pinehurst Rapture (4E-96 GMD)
 8-06 365 30368 4.2 1290
 Life 160790 3.9 6337

7th Dam: Pinehurst Fragrance (2E-90)
 4-08 365 34490 3.6 1234

8th Dam: 2E-90

9th Dam: 2E-90

10th Dam: EX-92

11th Dam: Arlite Posch (EX-92 GMD)

12th Dam: Audrey Posch (EX-93 GMD)

Lot 33 RIDGEDALE-O REALDEAL-ET #269

840003147393131

BORN 03/03/2018
 From 4E-96 Rapture Family
 Dau Sells Lot 34

DRY Due 6/24/24 TO
 WALNUTLAWN SIDEKICK 12508113C / BRED 9/8/23
 VG-88 VVV+E 5Y
 13th Gen EX, VG

2-03 3 301 18230 3.8 685 2.9 535
 3-03 3 365 29190 3.4 1007 3.0 867
 4-09 3 305 29630 3.8 1120 3.1 905

DOUG WOLFE + RIDGEDALE FARM

OH-RIVER-SYC BYWAY-ET 71310557
 GTPI +1851G
 PTA +491M -28F -3P 99%R 12/2023
 PTA -315NM -.16%F -.06%P 45%US
 PTA -1.7PL 2.97SCS -2.3DPR 2.8%DCE
 PTA +2.34T +2.15UDC +.05FLC 99%R 12/2023

LONG-HAVEN GOLD ROULETTE-ET
 2E-95 EEEEE 6Y 140931077

2-03 3 365 17090 3.7 625 2.9 504
 3-10 3 355 29860 4.2 1245 3.1 938
 4-10 3 365 32370 3.9 1266 3.2 1047
 6-02 3 365 33730 4.2 1409 3.0 1017
 7-11 3 365 34010 4.1 1399 3.0 1026
 Life 2233 166240 4.1 6891 3.2 5257
 5th 5Y Eastern Fall National 2015
 12th Gen Excellent
 [Full Sister] Long-Haven Gold Rouchelle-ET (EX-92 12*)
 4-02 359 38370 4.6 1780 3.6 1374
 Sold for \$150,000 in 2011 Breeders Showcase Sale
 Unanimous All-American + All-Canadian Jr 2Y 2009

SULLY HART MERIDIAN-ET 69951907
 GTPI +1701G EX-91 EEEVE
 PTA +2.05T +1.50UDC -.52FLC 99%R 12/2023

SANDY-VALLEY ATWD BARBIE-ET 69250651
 EX-91 EEEVE 138253121
 2-04 3 365 32120 3.5 1118 3.1 1010

BRAEDALE GOLDWYN 10705608C
 GTPI +1883G GP-84 GM
 PTA +1.06T +.61UDC +.79FLC 99%R 12/2023

LONG-HAVEN DURHAM RANDI-ET
 2E-93 EEEVE 6Y 132444590

2-04 365 25750 3.9 1009 3.6 919
 3-08 365 32870 3.9 1298 3.3 1082
 5-04 365 33110 3.9 1304 3.1 1027
 Life 1364 102870 3.9 4022 3.4 3462
 11th Gen Excellent

Lot 34 RIDGEDALE-O PAR REALIST 99% #701

840003269854043

BORN 12/15/2022
 From 4E-96 Rapture Family
 Dam Sells Lot 33

PTPI +2423
 Potential 14th Gen EX, VG

BRED 2/28/24 TO
 BLONDIN ALPHA RC 120345248C

DOUG WOLFE + RIDGEDALE FARM

SIEMERS RENGD PERFECT-ET 99% 840003200124761
 GTPI +3042G GM
 PTA +1135M +95F +58P 99%R 12/2023
 PTA +861NM +.18%F +.08%P 92%US
 PTA +4.6PL 2.87SCS -.3DPR 2.0%DCE
 PTA +2.61T +2.12UDC +2.10FLC 99%R 12/2023

LOT 33
RIDGEDALE-O REALDEAL-ET
 VG-88 VVV+E 5Y 840003147393131

2-03 3 301 18230 3.8 685 2.9 535
 3-03 3 365 29190 3.4 1007 3.0 867
 4-09 3 305 29630 3.8 1120 3.1 905
 14th Gen EX, VG

S-S-I PR RENEGADE-ET 99% 840003142352961
 GTPI +2945G GM
 PTA +1.90T +1.61UDC +2.01FLC 99%R 12/2023

SIEMERS LMDA PARIS 27856-ET 840003141495692
 EX-91 EEEVE GMD DOM
 3-05 365 38580 4.1 1579 3.5 1362

OH-RIVER-SYC BYWAY-ET 71310557
 GTPI +1851G
 PTA +2.34T +2.15UDC +.05FLC 99%R 12/2023

LONG-HAVEN GOLD ROULETTE ET
 2E-95 EEEEE 6Y 140931077

2-03 3 365 17090 3.7 625 2.9 504
 3-10 3 355 29860 4.2 1245 3.1 938
 4-10 3 365 32370 3.9 1266 3.2 1047
 6-02 3 365 33730 4.2 1409 3.0 1017
 7-11 3 365 34010 4.1 1399 3.0 1026
 Life 2233 166240 4.1 6891 3.2 5257
 12th Gen Excellent



Dam Lot 35
2nd Dam Lot 36
3rd Dam Lot 37
OVALTOP-R SID RAIZEL-ET
EX-90 EEVVE 5Y
13th Gen Excellent in Audrey Posche

Lot 35 RIDGEDALE-O AERO RAZE #237

840003219695546

BORN 12/22/2020
From 4E-96 Rapture Family

MILKING 90 LBS Fresh 6/23/23
 GP-83 V++++ 3-01
 3-04 92 10265 4.2 426 2.9 293 Inc

BRED 12/30/23 TO
 FARNEAR ALTITUDE-RED-ET 3128013348

DOUG WOLFE + RIDGEDALE FARM

RIDGEDALE-KC AERO
 GTPI +1829G 840003139044562
 PTA -793M +5F -15P 82%R 12/2023
 PTA -210NM +.13%F +.04%P100%US
 PTA -1.7PL 3.02SCS -.9DPR 3.7%DCE
 PTA +1.17T +.03UDC +.73FLC 81%R 12/2023

OVALTOP-R SID RAIZEL-ET
 EX-90 EEVVE 5Y 142322019
 5-06 365 22650 4.9 1113 3.3 753

13th Gen Excellent

LIRR DREW DEMPSEY 61083609
 GTPI +1919G EX-93 EEE+
 PTA +1.65T +1.07UDC +.98FLC 99%R 12/2023
 LARKINDALE-R SHTLE ANNIE-ET
 3E-92 EEEEE 9Y 140171877
 7-01 3 365 24130 4.4 1062 3.2 775

PINE-TREE SID-ET 62175895
 GTPI +1530G
 PTA +1.51T +.98UDC -.81FLC 99%R 12/2023

LONG-HAVEN GOLD ROULETTE-ET
 2E-95 EEEEE 6Y 140931077
 2-03 3 365 17090 3.7 625 2.9 504
 3-10 3 355 29860 4.2 1245 3.1 938
 4-10 3 365 32370 3.9 1266 3.2 1047
 6-02 3 365 33730 4.2 1409 3.0 1017
 7-11 3 365 34010 4.1 1399 3.0 1026
 Life 2233 166240 4.1 6891 3.2 5257
5th 5Y Eastern Fall National 2015

Lot 36 RIDGEDALE-O UNSTBUL RAINBOW 99% RC #210

840003219695519

BORN 06/12/2020
From 4E-96 Rapture Family

4Y 2024

MILKING 90 LBS Fresh 11/9/23
 EX-90 VEEVE MS-91 3-07
 2-03 353 22520 4.1 931 3.3 753
 3-04 92 10265 4.2 426 2.9 293 Inc

BRED 12/30/23 TO
 FARNEAR ALTITUDE-RED-ET 3128013348

DOUG WOLFE + RIDGEDALE FARM

RIVERDOWN UNSTOPABULL-RED 99%
 GTPI +1958G 11801450C
 PTA -382M -23F -24P 99%R 12/2023
 PTA -210NM -.03%F -.04%P 42%US
 PTA +1.8PL 2.96SCS +1.1DPR 2.7%DCE
 PTA +2.03T +2.03UDC +1.28FLC 99%R 12/2023

RIDGEDALE-O HEZTRY RAISIN
 GP-84 EE+G+ 5Y 840003138203223
 2-01 357 16030 4.2 677 3.3 534
 4-01 323 20080 3.6 721 3.3 653
 5-01 316 22830 4.3 991 3.3 760

*3rd Dam: LONG-HAVEN GOLD ROULETTE-ET
 (2E-95 EEEEE 6Y)*

*4th Dam: Long-Haven Durham Randi-ET
 (2E-93 EEVVE)*

Next Dams See right

DYMENTHOLM MR APP AVALANCHE-TW RC 99%
 GTPI +1884G 11957107C
 PTA +3.57T +2.67UDC +1.97FLC 99%R 12/2023
 CHERRY CREST THATS NEAT
 CAN 3E-91 11432171C
 6-02 3 365 37621 3.9 1481 3.2 1190

ST-JACOB DESTRY HEZTRY-ET RC 70074442
 GTPI +1909G EX-91 EEEV
 PTA +1.14T +.43UDC +.71FLC 98%R 12/2023

OVALTOP-R SID RAIZEL-ET
 EX-90 EEVVE 5Y 142322019
 5-06 365 22650 4.9 1113 3.3 753

13th Gen Excellent

Lot 37 RIDGEDALE-O RAYLEEN-RED 99% PO #397

840003271287852

BORN 11/09/2023
 From 4E-96 Rapture Family
 Polled

PTPI +1820

DOUG WOLFE + RIDGEDALE FARM

MR LEANINGHOUSE AMMO-P-ET 99%
 GTPI +1787G RC PC 74146951
 PTA +351M -7F -3P 99%R 12/2023
 PTA -435NM -.07%F -.05%P 41%US
 PTA -4.6PL 3.13SCS -4.7DPR 2.6%DCE
 PTA +2.38T +1.99UDC +1.15FLC 99%R 12/2023

MORNINGVIEW MCC KINGBOY-ET 99% 72044077
 GTPI +2306G EX-92 EEVE
 PTA +922M +22F +23P 99%R 12/2023
 MS ROLL-N-VIEW ALTHEA-RED-ET
 EX-94 72193370
 2-00 99 7930 6.1 483 2.9 231
 RIVERDOWN UNSTOPABULL-RED 99% 11801450C
 GTPI +1958G
 PTA +2.03T +2.03UDC +1.28FLC 99%R 12/2023

LOT 36
RIDGEDALE-O UNSTBUL RAINBOW 99% RC
 EX-90 VEEVE MS-91 3-07 840003219695519
 2-03 353 22520 4.1 931 3.3 753
 3-04 92 10265 4.2 426 2.9 293 Inc

RIDGEDALE-O HEZTRY RAISIN
 GP-84 EE+G+ 5Y 840003138203223
 2-01 357 16030 4.2 677 3.3 534
 4-01 323 20080 3.6 721 3.3 653
 5-01 316 22830 4.3 991 3.3 760

3rd Dam: OVALTOP-R SID RAIZEL-ET (EX-90 EEVVE)
 4th Dam: LONG-HAVEN GOLD ROULETTE-ET (2E-95 EEEEE)
 5th Dam: Long-Haven Durham Randi-ET (2E-93 EEVVE)

Lot 38 RIDGEDALE-O ROCKSTAR

#709

840003269854051

BORN 01/19/2023
 From 4E-96 Rapture Family

PTPI +1920
 Potential 14th Gen EX, VG
 Open

DOUG WOLFE + RIDGEDALE FARM

RIDGEDALE-W GIVER-ET RC
 PTPI +2015 EX-92 EEEE 840003211441110
 PTA -759M +20F -4P 46%R 12/2023
 PTA -1.7PL 3.28SCS -1.9DPR 3.2%DCE
 PTA +2.00T +1.47UDC +.76FLC 46%R 12/2023
 PTA +16FE -2.0FI 3.3%SC

GS ALLIANCE O KALIBER
 GTPI +2192G 120100409489CHE
 PTA +2.14T +1.71UDC +.30FLC 97%R 12/2023
 GOLDEN-ROSE ABS GINGER-ET
 2E-94 EEEEE 72765093
 4-01 3 365 33980 4.4 1497 3.2 1094

RIDGEDALE-O RUMCHATA
 VG-88 EV+VV 3Y 840003147393155
 2-05 3 365 26580 3.9 1031 2.9 761
 13th Gen EX, VG

RIDGEDALE RAIMUND-ET 141623827
 GTPI +1806G EX-94 EEEE
 PTA +1.85T +.60UDC +1.05FLC 90%R 12/2023

LONG-HAVEN GOLD ROULETTE-ET
 2E-95 EEEEE 6Y 140931077
 4-10 3 365 32370 3.9 1266 3.2 1047
 6-02 3 365 33730 4.2 1409 3.0 1017
 7-11 3 365 34010 4.1 1399 3.0 1026
 Life 5 lact 2233 166240 4.1 6891 3.2 5257
 12th Gen Excellent
 5th 5Y Eastern Fall National 2015

Lot 39 RIDGEDALE-O ARTIST RAZEL 99%

#302

840003256214667

BORN 03/09/2022
 From 4E-96 Rapture Family

PTPI +1875

BRED 2/17/24 TO
 O-C-D THUNDERSTRUCK-ET 3204457423

DOUG WOLFE + RIDGEDALE FARM

STONE-FRONT ARTIST-ET 99%
 GTPI +1980G 840003136876946
 PTA -497M -22F -10P 99%R 12/2023
 PTA -235NM -.01%F +.02%P 35%US
 PTA +.1PL 2.60SCS -.9DPR 2.9%DCE
 PTA +2.76T +1.65UDC +.72FLC 98%R 12/2023

MAVERICK CRUSH 99%
 GTPI +2052G 12042760C
 PTA +2.44T +1.56UDC +1.21FLC 99%R 12/2023
 TJR ARIETA MCCUT 2256-ET 99%
 2E-95 EEEEE 6Y 72437803
 3-08 365 43310 5.1 2189 3.3 1436

RIDGEDALE-O BYWAY RAISE-ET
 VG-85 VVG+V 3Y 840003144639146
 2-08 325 25490 3.8 966 2.8 712
 3-08 186 19250 3.4 648 2.7 521

OH-RIVER-SYC BYWAY-ET 71310557
 GTPI +1851G
 PTA +2.34T +2.15UDC +.05FLC 99%R 12/2023

LONG-HAVEN GOLD ROULETTE-ET
 2E-95 EEEEE 6Y 140931077
 4-10 3 365 32370 3.9 1266 3.2 1047
 6-02 3 365 33730 4.2 1409 3.0 1017
 7-11 3 365 34010 4.1 1399 3.0 1026
 Life 5 lact 2233 166240 4.1 6891 3.2 5257
 5th 5Y Eastern Fall National 2015

Lots 35 to 39

3rd Dam: Long-Haven Durham Randi-ET (2E-93 EEVVE)
 5-04 365 33110 3.0 1034 3.3 1089
 Life 102870 3.9 4022 3.6 3656
 2nd Mid-E Fall Nat'l Sr 3Y 2005

4th Dam: Long-Haven Prelude Reba-ET (2E-91 EEEVE GMD)
 4-02 353 33550 3.6 1220 3.2 1090
 Life 162600 3.6 5818 3.2 5200

5th Dam: Pinehurst Ripple-ET (EX-90 VEEVE GMD)
 2-02 363 34270 3.2 1109 2.9 987
 Life 103766 32 3327 3.0 3122

6th Dam: Pinehurst Reminisce (EX-90 GMD)
 8-06 365 34400 3.9 1328 3.1 1053
 Life 125180 3.7 4670 3.1 3825

7th Dam: Pinehurst Rapture (4E-96 GMD)
 8-06 365 30368 4.2 1290
 Life 160790 3.9 6337

8th Dam: Pinehurst Fragrance (2E-90)
 4-08 365 34490 3.6 1234

9th Dam: 2E-90
 10th Dam: 2E-90

11th Dam: EX-92
 12th Dam: Arlite Posch (EX-92 GMD)
 13th Dam: Audrey Posch (EX-93 GMD)

Lot 40 RIDGEDALE-O PIPEDREAM-TW 99%

#1359

144801248

BORN 03/03/2019
DUE 4/23/24 TO
 GOLDEN-OAKS MASTER-ET 3139216917
 VG-87 EV++V 4Y
Potential 7th Gen EX
 1-09 3 365 19210 4.3 831 3.0 579
 3-06 3 305 24300 3.9 956 3.1 755
 DOUG WOLFE + RIDGEDALE FARM

VAL-BISSON DOORMAN 99%
 GTPI +2129G 107281711C
 PTA -450M +13F +10P 99%R 12/2023
 PTA -78NM +.11%F +.09%P 17%US
 PTA +.1PL 2.66SCS -2.6DPR 2.7%DCE
 PTA +2.46T +1.54UDC +.65FLC 99%R 12/2023

DE-SU 521 BOOKEM-ET 99%
 GTPI +2245G 66636657
 PTA +0.45T +0.42UDC +0.41FLC 99%R 12/2023
 VAL-BISSON SHOTTLE IMELDA-ET
 EX-94 EEEEE 106173432C
 4-03 365 40505 3.8 1550 3.4 1378

RIDGEDALE-O PEPPERMINT
 2E-91 EEVEE 6Y 142969513
 2-03 3 365 19920 4.4 869 3.2 636
 3-07 3 365 22810 4.7 1069 3.2 738
 4-11 3 345 24640 4.3 1062 3.1 765
 6th Gen Excellent

RIDGEDALE EXALTATION
 TPI +1556 EX-93 EEEE 138791449
 PTA -.37T -.62UDC +.24FLC 67%R 12/2023

RIDGEDALE-O PAQUITA
 2E-92 EEVEE 6Y 140341687
 2-05 3 365 24640 5.1 497 3.3 327
 4-03 3 365 22640 4.9 1120 3.6 826
 6-07 3 275 16570 4.6 759 3.4 561

3rd Dam: MS RIDGEDALE PALATINE (EX-93)
 [EX-92 Mat Sis] MISS RIDGEDALE Prissie

5th Dam: PEARMONT-LTD STARBUCK PROMISE (EX-90)
 4-05 365 21030 3.4 1048 3.2 989

8th Dam: VG-88 / Life 116400 3.9 4544

4th Dam: Miss Ridgedale Prisca-ET (2E-91 EEEVE)
 5-10 365 34610 3.6 1243 3.0 1039
 7-11 365 31780 3.4 1096 3.0 955
 Life 242810 3.7 8875 3.1 7541

6th Dam: PUGET-SOUND FOND PREFERENCE (3E-91)
 5-07 365 26585 3.9 1043
 HM All-American 3Y 1973

9th Dam: 4E-95 GMD / Life 144041 4.1 5478

10th Dam: 2E-93

11th Dam: EX-90 GMD /Life 192005 3.9 7505

7th Dam: PUGET SOUND GOLDEN PRECIOUS (VG-88)

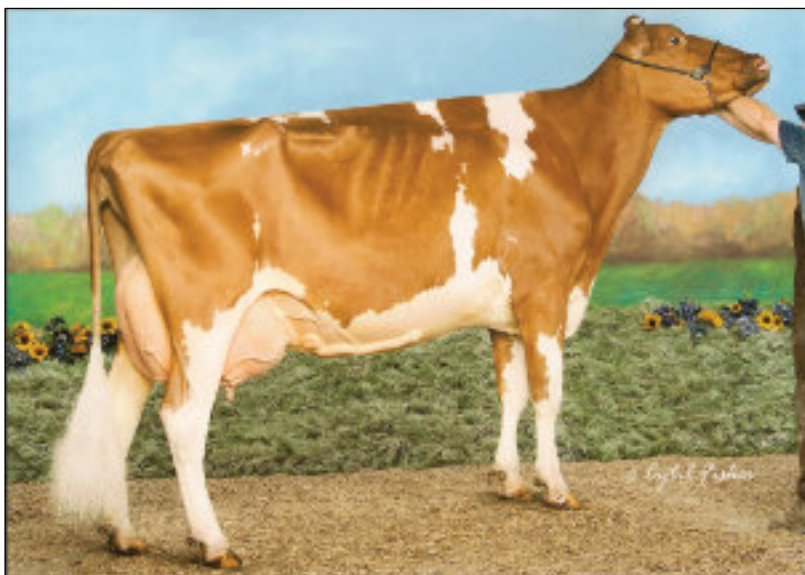

2nd Dam Lot 41
3rd Dam Lot 42
OVALTOP ADVENT REDROSE-RED
 2E-93 EEEEE 6Y
 8th Gen EX, VG

6th Dam: Stookey Elmpark Blackrose-ET
 (3E-96 EEEEE GMD DOM)
 5-03 365 42230 4.6 1939 3.2 1352
 All-Time All-American Jr 2Y / Jr 3Y
 Res All-American 5Y 1995
 All-American Jr 3Y 1993
 All-American Jr 2 2Y 1992

8th Dam: Nandette Riley Nana -Red
 (VG-87)
 7-01 365 20070 3.4 677 3.1 621

7th Dam: Nandette TT Speckle-Red
 (EX-93 EEEE DOM)
 4-08 365 25290 4.7 1195
 All-American R+W Aged Cow 1984
 All-American 2Y 1981

9th Dam: Nandette Bootmaker Gale
 (VG-89 VG-MS)
 5-07 305 22300 4.0 896
 Life 2181 129410 3.8 4916

Lot 41 OVALTOP AMAZING RIDDLE-RED 99%

#265

840003240179427

BORN 07/13/2021
 From 3E-96 Blackrose Family
MILKING 71 LBS Fresh 11/16/23
 GP-83 V++++ 2-06
 Potential 10th Gen EX, VG
 2-04 85 6082 4.9 298 3.0 180 Inc
 BRED 2/25/24 TO
 MR BLONDIN WARRIOR-RED 3139655530

JON-LU MR U R AMAZING-RED 99%
 TPI +2076 VG-85 +VGV 1-09 144673951
 PTA -113M +17F -8P 82%R 12/2023
 PTA +35NM +.08%F -.02%P100%US
 PTA +1.7PL 3.04SCS -1.5DPR 2.1%DCE
 PTA +1.51T +1.23UDC +1.51FLC 66%R 12/2023

RIVERDOWN UNSTOPABULL-RED 99% 11801450C
 GTPI +1958G
 PTA +2.03T +2.03UDC +1.28FLC 99%R 12/2023
 A-L-H SYMPATICO ARIEL-RED-ET 72437737
 EX-90 EEVVV GMD
 2-07 365 33880 4.8 1617 3.4 1152 3rd NJ Fat
 Region 2 Elite Performer

OVALTOP RBRT WHITE ROSE-RED
 VG-86 VVVVV 5Y 840003144639104
 1-10 305 17110 4.2 723 3.2 551
 2-11 303 25520 4.2 1060 3.1 790
 3-11 353 27000 4.2 1144 3.3 893
 5-00 365 35100 4.4 1533 3.2 1124
 Life 1331 105120 4.3 4473 3.2 3370
 9th Gen EX, VG

LOOKOUT P REDBURST-RED-ET
 GTPI +2162G 106030980C
 PTA +1.41T +1.29UDC +.89FLC 99%R 12/2023

OVALTOP ADVENT REDROSE-RED
 2E-93 EEEEE 6Y 140752168
 2-01 334 22180 3.9 856 3.1 683
 3-01 305 26280 4.0 1058 3.1 819
 4-01 321 29330 3.8 1103 3.0 894
 5-01 347 28120 3.4 961 2.9 805
 6-02 352 26980 3.5 957 3.1 831
 7-03 365 26280 3.9 1034 3.0 793
 LIFE 2239 168990 3.8 6366 3.0 5153
 8th Gen EX, VG

3rd Dam: Kulp-Dale SS Rattle-ET RC (EX-90 EEEVV)
 5-08 2 310 22950 3.9 900 3.3 753

5th Dam: Miss Leader Redrose-Red-ET (EX-90 EEEVV)
 5-03 3 365 42230 4.6 1939 3.4 1432
 4-04 3 365 33970 3.8 1285 3.1 1070
 Life 1609 149880 4.4 6621 3.3 4940
 [Maternal Sister is Dam to
 Sire Ladino Park Talent-Imp-ET]

4th Dam: Rosedale Rebel-Red (VG-86)

Lot 42 OVALTOP ASOME ROWIE-RED 99% #403

840003285265178

BORN 12/21/2023
From 3E-96 Blackrose Family

WINTER CALF 2024
 PTPI +1555

LUCK-E AWESOME-RED
 GTPI +1493G 72186769
 PTA -1597M -52F -49P 99%R 12/2023
 PTA -644NM +.04%F +.00%P 51%US
 PTA -.4PL 3.14SCS -2.2DPR 3.6%DCE
 PTA +2.11T +2.77UDC +.78FLC 99%R 12/2023

OVALTOP ANALYST ROWAN-RED 99%
 GP-81 +++G+ 3-01 840 3219695545
 1-11 305 17042 3.7 628 3.0 507
 3-00 50 3220 4.2 136 3.1 101 Inc
Potential 10th Gen EX, VG

APPLES ABSOLUTE-RED-ET 139358472
 GTPI +1570G EX-94 EEVE
 PTA +2.36T +2.54UDC +1.74FLC 99%R 12/2023
 LUCK-E ADVENT ASIA-ET
 3E-94 EEEEE 63437444
 6-02 365 40150 4.9 1984 3.1 1261

MR AFFECTION ANALYST-RED-ET 99% 8403136496608
 GTPI +1856G
 PTA +2.09T +1.62UDC +1.18FLC 97%R 12/2023

OVALTOP DEFIANT ROSEBUD-RED
 EX-90 143587781
 2-02 272 17220 4.1 709 3.1 534
 3-01 342 19276 4.0 768 3.4 650
 4-02 365 26330 4.1 1067 3.2 832
 9th Gen EX, VG

3rd Dam: OVALTOP ADVENT REDROSE-RED
 2E-93 EEEEE
 8th Gen EX, VG



Dam Lot 43
OVALTOP SOLOMON ROLLIE 99%
 EX-90 EEVEE 4Y
 8th Gen EX, VG

5th Dam: Stookey Elmpark Blackrose3-ETN (2E-93 EEEEE)
 3-06 365 28130 4.4 1236 3.3 924
 5-01 289 27730 4.5 1254 3.0 844
 [Clone of Stookey Elmpark Blackrose-ET]
 (3E-96 EEEEE GMD DOM)
 5-03 365 42230 4.6 1939 3.2 1352
 All-Time All-American Jr 2Y / Jr 3Y
 Res All-American 5Y 1995
 All-American Jr 3Y 1993
 All-American Jr 2 2Y 1992

6th Dam: Nandette TT Speckle-Red
 (EX-93 EEEE DOM)
 4-08 365 25290 4.7 1195
 All-American R+W Aged Cow 1984
 All-American 2Y 1981

7th Dam: Nandette Riley Nana-Red (VG-87)
 7-01 365 20070 3.4 677 3.1 621

8th Dam: Nandette Bootmaker Gale
 (VG-89 VG-MS)
 5-07 305 22300 4.0 896
 Life 2181 129410 3.8 4916

Lot 43 OVALTOP DOC RAZZLE 99% #282

840003240179444

BORN 12/01/2021
From 3E-96 Blackrose Family

MILKING 52 LBS Fresh 11/18/23
 VG-85 VV+VV 2-01
 9th Gen EX, VG
 1-11 83 4322 4.4 190 2.7 116 Inc

BRED 1/26/24 TO
 OCD THUNDER STRUCK-ET 3204457423

WOODCREST KING DOC 99%
 GTPI +2784G EX-90 EEVE GM 840003132417775
 PTA +1571M +66F +53P 99%R 12/2023
 PTA +606NM +.02%F +.01%P 37%US
 PTA +3.4PL 3.13SCS -1.6DPR 2.2%DCE
 PTA +3.22T +2.13UDC +1.97FLC 99%R 12/2023

OVALTOP SOLOMON ROLLIE 99%
 EX-90 EEVEE 4Y 840003201968495
 2-01 365 29230 4.3 1246 2.9 859
 3-04 365 31020 4.1 1274 2.9 908
 4-06 270 22220 4.0 899 2.9 654
 8th Gen EX, VG

MORNINGVIEW MCC KINGBOY-ET 99% 72044077
 GTPI +2306G EX-92 EEVE
 PTA +922M +22F +23P 99%R 12/2023
 WCD-ZBW MACK DADDY-ET 99%
 VG-88 VEVVV 840003012506777
 3-01 3 365 39560 3.3 1303 3.2 1280

WALNUTLAWN SOLOMON-ET
 GTPI +1923G 11775998C
 PTA +2.70T +1.63UDC +0.30FLC 99%R 12/2023
CLINTON-CAMP ALEX RACHAEL
 VG-88 +EG+E 5Y 141733113
 3-02 336 22550 3.9 877 2.8 628
 4-03 365 22370 3.8 859 2.9 658
 5-05 357 23620 3.8 909 3.0 700
 6-07 315 19060 3.8 728 3.0 574
 Life 1754 108850 3.8 4185 2.9 3194
 7th Gen EX, VG

3rd Dam: J-Buck Goldwyn Rapt-ET (VG-88 VEVVV)
 2-05 337 23440 3.8 898 3.0 707
 3-06 330 32620 3.9 1268 3.1 995
 4-06 365 34510 4.0 1385 3.2 1120
 6-01 365 34990 4.2 1464 3.1 1093
 Life 144340 4.0 5785 3.3 4692

4th Dam: Indianhead Rapture-ET
 (VG-86 V+VVV)
 1-09 305 19660 4.2 824 3.3 640



Lot 44
Dam Lots 45,46
OVALTOP DOORMAN ELISA-ET
EX-93 EEEEE 4Y
 4th Jr 3Y Northeast Spring National 2022
 4th Jr 2Y Northeast Spring National 2021

Dam Lot 44
OVALTOP DUNDEE ESTER
4E-94 EEEEE 14Y

Lot 44 OVALTOP DOORMAN ELISA-ET 99%

#136

840003201968528

BORN 03/09/2019
 From 3E-95 Estelle Family
 Daus Sell Lots 45,46
 Full Sisters Sell Lots 47,48

SELLS FRESH
EX-93 MS-93 EEEEE 4-10
 10th Gen EX, VG
 4th Jr 3Y Northeast Spring National 2022
 4th Jr 2Y Northeast Spring National 2021

2-00	311	23940	3.7	874	3.1	742
2-11	305	22480	3.8	844	3.1	697
3-11	324	23015	3.8	881	3.1	707

DUE 3/14/24 TO
GOLDEN-OAKS MASTER-ET 3139216917

VAL-BISSON DOORMAN 99%
 GTPI +2129G 107281711C
 PTA -450M +13F +10P 99%R 12/2023
 PTA -78NM +.11%F +.09%P 17%US
 PTA +.1PL 2.66SCS -2.6DPR 2.7%DCE
 PTA +2.46T +1.54UDC +.65FLC 99%R 12/2023

OVALTOP DUNDEE ESTER
4E-94 EEEEE 14Y 139113912

2-04	325	24350	4.1	1001	3.1	743
3-04	293	26370	3.8	1009	2.9	771
4-04	314	30630	3.8	1161	3.0	931
5-04	313	29570	4.1	1215	2.9	846
6-03	365	31550	3.6	1138	2.9	921
8-00	364	24670	3.3	815	2.6	644
9-04	365	27630	3.6	983	2.9	798
11-02	365	34170	3.7	1270	2.9	977
12-09	365	38000	3.6	1355	2.9	1096
Life	3785	305390	3.7	11397	2.9	8994

9th Gen EX, VG

DE-SU 521 BOOKEM-ET 99%
 GTPI +2245G 66636657
 PTA +0.45T +0.42UDC +0.41FLC 99%R 12/2023

VAL-BISSON SHOTTLE IMELDA-ET
 EX-94 EEEEE 106173432C
 4-03 365 40505 3.8 1550 3.4 1378

REGANCREST DUNDEE-ET 127640114
 GTPI +1382G EX-95 EEEV
 PTA +.56T +.67UDC -.16FLC 99%R 12/2023

OVALTOP LEE EBONY
3E-90 EEEEE 10Y GMD 132313816

2-02	314	20890	4.1	847	3.0	629
3-02	316	24650	4.0	993	3.1	756
4-03	279	24560	4.2	1026	3.0	729
5-03	336	28190	4.1	1155	3.0	850
6-03	365	28920	4.0	1145	3.0	865
7-08	336	24710	4.0	997	3.0	747
8-09	365	26850	4.2	1123	3.1	842
9-11	321	25010	4.3	1077	3.1	768
Life	2658	204830	4.1	8412	3.0	6224

8th Gen EX, VG

3rd Dam: Ridgedale Equity (VG-86)
 [2E-94 Mat Sister]
 RIDGEDALE EPIE II-ET

4th Dam: Ridgedale Estelle-ET (3E-95 EX-MS)
 Life 124090 4.3 5328F
 4-10 3 365 35580 3.9 1403 2.7 945
 Life 2635 194340 3.7 7281 2.8 5459
 8 EX + 8 VG

5th Dam: Ridgedale Fond Example (3E-95 GMD)
 7-04 3 365 46050 3.8 1741 2.9 1354
 Life 2384 185450 3.7 6854 3.1 5829
 3rd E.Spring Nat'l Produce of Dam 1996

6th Dam: Ridgedale Quality Extra (EX-90 EVEV)
 8-02 2 355 26860 3.3 898 3.0 793
 Life 2160 130730 3.4 4477 3.0 3141

7th Dam: Ridgedale SS Emmy (VG-87)
 5-04 2 365 24010 3.5 840
 Life 1692 104140 3.4 3494 3.2 699

8th Dam: 2E-90
 4-03 2 358 19954 4.3 867
 Life 2592 124090 4.3 5328

9th Dam: VG
 7-08 2 305 16329 4.4 723

10th Dam: GP-82

11th Dam: VG-86

12th Dam: EX

Lot 44-A TWO [2] #1 AND THREE [3] #2 SEXED EMBRYOS

TRANS OVA

From 3E-95 Estelle Family

Potential 4th Gen EX

FREE SHIPPING TO ANY
TRANS OVA LOCATION

WALNUTLAWN SIDEKICK 99%
GTPI +2155G 12508113C
PTA -1257M +2F -11P 99%R 12/2023
PTA -87NM +.19%F +.10%P 11%US
PTA 0.0PL 2.75SCS -.4DPR 2.2%DCE
PTA +3.05T +2.36UDC +1.11FLC 98%R 12/2023

OVALTOP GOLDWYN ELF-ET
EX-90 EEVVV 8-01 143713843
2-03 291 16558 3.8 630 3.2 538
3-00 307 15755 4.1 645 3.8 593
4-01 326 27651 3.0 830 3.1 855
5-01 365 30230 3.7 1116 3.3 984
6-04 365 35307 3.1 1082 3.1 1092
7-09 124 14787 4.2 615 3.0 441 Inc
Life to date 147003 3.5 5233 3.2 4765
3rd Gen Excellent
[EX-93 Maternal Sister] Lot 44

WILLSBRO ABBOTT-ET 388380500583GBR
GTPI +2433G EX-92 EEVE
PTA +1.79T +1.79UDC +.51FLC 97%R 12/2023
WALNUTLAWN MCCUTCHEN SUMMER-ET 99%
2E-95 EEEEE 11120480C
7-02 365 37010 4.7 1735 3.3 1215

BRAEDALE GOLDWYN 10705608C
GTPI +1883G GP-84 GM
PTA +1.06T +.61UDC +.79FLC 99%R 12/2023

OVALTOP DUNDEE ESTER
4E-94 EEEEE 14Y 139113912
2-04 325 24350 4.1 1001 3.1 743
4-04 314 30630 3.8 1161 3.0 931
5-04 313 29570 4.1 1215 2.9 846
6-03 365 31550 3.6 1138 2.9 921
11-02 365 34170 3.7 1270 2.9 977
12-09 365 38000 3.6 1355 2.9 1096
Life 3785 305390 3.7 11397 2.9 8994
9th Gen EX, VG

Lot 45 OVALTOP DIAMONDBACK ELLIE 99%

#5056

840003219695557

BORN 03/15/2021
From 3E-95 Estelle Family
Dam Sells Lot 45
Maternal Sister Sells Lot 47
MILKING 71 LBS Fresh 7/11/23
GP-82 V+VG+ 2-10
Potential 11th Gen EX, VG
2-03 213 13686 4.4 600 3.3 449 Inc

BRED 1/9/24 TO
MR BLONDIN WARRIOR-RED-ET 3139655530

MR D APPLE DIAMONDBACK RC 99%
GTPI +1882G EX-93 EEEE 840003013721049
PTA -387M -23F 0P 99%R 12/2023
PTA -274NM -.03%F +.04%P 58%US
PTA -.4PL 3.16SCS -2.9DPR 2.8%DCE
PTA +2.56T +1.95UDC +1.41FLC 99%R 12/2023

LOT 44
OVALTOP DOORMAN ELISA-ET 99%
EX-93 EEEEE 4Y 840003201968528
2-00 311 23940 3.7 874 3.1 742
2-11 305 22480 3.8 844 3.1 697
3-11 324 23015 3.8 881 3.1 707
10th Gen EX, VG
4th Jr 3Y Northeast Spring National 2022
4th Jr 2Y Northeast Spring National 2021

VAL-BISSON DOORMAN-ET 99% 107281711C
GTPI +2129G CAN EX-90
PTA +2.46T +1.54UDC +.65FLC 99%R 12/2023
MS DELICIOUS APPLE-RED-ET
2E-94 EEEEE 139236776
7-02 365 46510 4.0 1844 3.1 1424
LIFE 1732 177970 3.9 6948 3.2 5632

VAL-BISSON DOORMAN-ET 99% 107281711C
GTPI +2129G CAN EX-90
PTA +2.46T +1.54UDC +.65FLC 99%R 12/2023

OVALTOP DUNDEE ESTER
4E-94 EEEEE 14Y 139113912
2-04 325 24350 4.1 1001 3.1 743
3-04 293 26370 3.8 1009 2.9 771
4-04 314 30630 3.8 1161 3.0 931
5-04 313 29570 4.1 1215 2.9 846
6-03 365 31550 3.6 1138 2.9 921
8-00 364 24670 3.3 815 2.6 644
9-04 365 27630 3.6 983 2.9 798
11-02 365 34170 3.7 1270 2.9 977
12-09 365 38000 3.6 1355 2.9 1096
Life 3785 305390 3.7 11397 2.9 8994
9th Gen EX, VG

5th Dam: Ridgedale Estelle-ET (3E-95 EX-MS)
Life 124090 4.3 5328F
4-10 3 365 35580 3.9 1403 2.7 945
Life 2635 194340 3.7 7281 2.8 5459
8 EX + 8 VG

6th Dam: Ridgedale Fond Example (3E-95 GMD)
7-04 3 365 46050 3.8 1741 2.9 1354
Life 2384 185450 3.7 6854 3.1 5829
3rd E.Spring Nat'l Produce of Dam 1996

Lots 46,47,50

3rd Dam: OVALTOP LEE EBONY (3E-90 EEEEE GMD)
4-03 279 24560 4.2 1026 3.0 729
5-03 336 28190 4.1 1155 3.0 850
6-03 365 28920 4.0 1145 3.0 865
8-09 365 26850 4.2 1123 3.1 842
Life 2658 204830 4.1 8412 3.0 6224

4th Dam: Ridgedale Equity (VG-86)
[2E-94 Mat Sister]
RIDGEDALE EPIE II-ET

Lot 46 OVALTOP SELECT ELLEN 99%

#295

840003240179457

BORN 03/02/2022
From 3E-95 Estelle Family
Dam Sells Lot 45
Maternal Sister Sells Lot 46

JR 2Y 2024
MILKING 65 LBS Fresh 12/7/23
VG-85 +VVVV 1-10
1-09 64 3810 4.4 166 2.8 105 Inc

BRED 3/4/24 TO
BLONDIN ALPHA RC 120345248C

AVANT-GARDE UNIX SELECT-ET 99%
GTPI +2189G 840003149135073
PTA -900M +25F -13P 99%R 12/2023
PTA -51NM +.22%F +.06%P 85%US
PTA -.5PL 2.65SCS -.1DPR 1.9%DCE
PTA +2.53T +1.83UDC +.38FLC 98%R 12/2023

LOT 44
OVALTOP DOORMAN ELISA-ET 99%
EX-93 EEEEE 4Y 840003201968528
2-00 311 23940 3.7 874 3.1 742
2-11 305 22480 3.8 844 3.1 697
3-11 324 23015 3.8 881 3.1 707
10th Gen EX, VG
4th Jr 3Y Northeast Spring National 2022
4th Jr 2Y Northeast Spring National 2021

CROTEAU LESPERRON UNIX-ET 107567492C
GTPI +2304G EX-96
PTA +2.17T +2.01UDC +.11FLC 99%R 12/2023
WALNUTLAWN MCCUTCHEN SUMMER-ET 99%
2E-95 EEEEE 11120480C
7-02 365 37010 4.7 1735 3.3 1215

VAL-BISSON DOORMAN-ET 99% 107281711C
GTPI +2129G CAN EX-90
PTA +2.46T +1.54UDC +.65FLC 99%R 12/2023

OVALTOP DUNDEE ESTER
4E-94 EEEEE 14Y 139113912
5-04 313 29570 4.1 1215 2.9 846
6-03 365 31550 3.6 1138 2.9 921
11-02 365 34170 3.7 1270 2.9 977
12-09 365 38000 3.6 1355 2.9 1096
Life 3785 305390 3.7 11397 2.9 8994
9th Gen EX, VG

Lot 47 OVALTOP DOORMAN ERMA-ET 99%

#171

840003210815550

BORN 09/06/2019
 From 3E-95 Estelle Family
 Full Sisters Sell Lots 44,48

MILKING 77 LBS Fresh 7/9/23
 VG-86 VVVV 4-04
 10th Gen EX, VG
 2-03 365 26480 4.6 1215 3.6 947
 3-10 215 19246 4.3 833 3.2 625 Inc

BRED 9/23/23 TO
 OUR-FAVORITE UNDENIED-ET 3125220760

VAL-BISSON DOORMAN 99%
 GTPI +2129G 107281711C
 PTA -450M +13F +10P 99%R 12/2023
 PTA -78NM +.11%F +.09%P 17%US
 PTA +.1PL 2.66SCS -2.6DPR 2.7%DCE
 PTA +2.46T +1.54UDC +.65FLC 99%R 12/2023

DE-SU 521 BOOKEM-ET 99%
 GTPI +2245G 66636657
 PTA +0.45T +0.42UDC +0.41FLC 99%R 12/2023
 VAL-BISSON SHOTTLE IMELDA-ET
 EX-94 EEEEE 106173432C
 4-03 365 40505 3.8 1550 3.4 1378
 REGANCREST DUNDEE-ET 127640114
 GTPI +1382G EX-95 EEEV
 PTA +.56T +.67UDC -.16FLC 99%R 12/2023

OVALTOP DUNDEE ESTER
 4E-94 EEEEE 14Y 139113912

2-04	325	24350	4.1	1001	3.1	743
3-04	293	26370	3.8	1009	2.9	771
4-04	314	30630	3.8	1161	3.0	931
6-03	305	28080	3.6	1000	2.9	810
5-04	313	29570	4.1	1215	2.9	846
6-03	365	31550	3.6	1138	2.9	921
8-00	364	24670	3.3	815	2.6	644
9-04	365	27630	3.6	983	2.9	798
11-02	365	34170	3.7	1270	2.9	977
12-09	365	38000	3.6	1355	2.9	1096
Life	3785	305390	3.7	11397	2.9	8994

9th Gen EX, VG

OVALTOP LEE EBONY
 3E-90 EEEEE 10Y GMD 132313816

2-02	314	20890	4.1	847	3.0	629
3-02	316	24650	4.0	993	3.1	756
4-03	279	24560	4.2	1026	3.0	729
5-03	336	28190	4.1	1155	3.0	850
6-03	365	28920	4.0	1145	3.0	865
7-08	336	24710	4.0	997	3.0	747
8-09	365	26850	4.2	1123	3.1	842
9-11	321	25010	4.3	1077	3.1	768
Life	2658	204830	4.1	8412	3.0	6224

8th Gen EX, VG

3rd Dam: Ridgedale Equity (VG-86)
 [2E-94 Mat Sister]
 RIDGEDALE EPPIE II-ET

4th - 8th Dams
 See below



Lot 48
OVALTOP DOORMAN EBONY-ET 99%
 VG-85 VV++V 3-08

6th Dam: Ridgedale Quality Extra (EX-90 EVEV)
 7th Dam: Ridgedale SS Emmy (VG-87)
 8th Dam: 2E-90
 9th Dam: VG
 10th Dam: GP-82
 11th Dam: VG-86
 12th Dam: EX

Lot 48 OVALTOP DOORMAN EBONY-ET 99%

#182

840003210815561

BORN 10/14/2019
 From 3E-95 Estelle Family
 Full Sisters Sell Lots 44,47

MILKING 91 LBS Fresh 3/1/24
 VG-85 VV++V 3-08
 10th Gen EX, VG
 2-02 352 21550 3.7 800 3.3 714
 3-03 340 23852 3.5 838 3.3 780

VAL-BISSON DOORMAN 99%
 GTPI +2129G 107281711C
 PTA -450M +13F +10P 99%R 12/2023
 PTA -78NM +.11%F +.09%P 17%US
 PTA +.1PL 2.66SCS -2.6DPR 2.7%DCE
 PTA +2.46T +1.54UDC +.65FLC 99%R 12/2023

DE-SU 521 BOOKEM-ET 99%
 GTPI +2245G 66636657
 PTA +0.45T +0.42UDC +0.41FLC 99%R 12/2023
 VAL-BISSON SHOTTLE IMELDA-ET
 EX-94 EEEEE 106173432C
 4-03 365 40505 3.8 1550 3.4 1378

OVALTOP DUNDEE ESTER
 4E-94 EEEEE 14Y 139113912

2-04	325	24350	4.1	1001	3.1	743
3-04	293	26370	3.8	1009	2.9	771
4-04	314	30630	3.8	1161	3.0	931
5-04	313	29570	4.1	1215	2.9	846
6-03	365	31550	3.6	1138	2.9	921
8-00	364	24670	3.3	815	2.6	644
9-04	365	27630	3.6	983	2.9	798
11-02	365	34170	3.7	1270	2.9	977
12-09	365	38000	3.6	1355	2.9	1096
Life	3785	305390	3.7	11397	2.9	8994

9th Gen EX, VG

REGANCREST DUNDEE-ET 127640114
 GTPI +1382G EX-95 EEEV
 PTA +.56T +.67UDC -.16FLC 99%R 12/2023

OVALTOP LEE EBONY
 3E-90 EEEEE 10Y GMD 132313816

2-02	314	20890	4.1	847	3.0	629
3-02	316	24650	4.0	993	3.1	756
4-03	279	24560	4.2	1026	3.0	729
5-03	336	28190	4.1	1155	3.0	850
6-03	365	28920	4.0	1145	3.0	865
7-08	336	24710	4.0	997	3.0	747
8-09	365	26850	4.2	1123	3.1	842
9-11	321	25010	4.3	1077	3.1	768
Life	2658	204830	4.1	8412	3.0	6224

8th Gen EX, VG

3rd Dam: Ridgedale Equity (VG-86)
 [2E-94 Mat Sister]
 RIDGEDALE EPPIE II-ET

4th Dam: Ridgedale Estelle-ET (3E-95 EX-MS)
 5th Dam: Ridgedale Fond Example (3E-95 GMD)



Dam Lot 49
Maternal Sister to Lots 44,47,48
OVALTOP GOLDWYN EMILY-ET
EX-90 EE+VE 5Y
 10th Gen EX, VG
 2nd Jr 3Y Northeast Spring National 2019

Lot 49 OVALTOP HYPNOTIC ELITA

#5061

840003240179415

BORN 04/10/2021
 From 3E-95 Estelle Family
 Dam Sells Lot 45
 Maternal Sister Sells Lot 46
MILKING 73 LBS Fresh 9/18/23
 VG-85 VV+++ 2-09
 11th Gen EX, VG
 2-05 144 10648 3.9 420 2.9 309 Inc
 BRED 2/24/24 TO
 GOLDEN-OAKS TANGO-RED-ET 3209185764

MR HOTSTUFFS HYPNOTIC-ET RC
 GTPI +1959G 840 3012554421
 PTA -68M +5F +8P 99%R 12/2023
 PTA -116NM +.03%F +.04%P 92%US
 PTA -2.4PL 3.45SCS -2.3DPR 3.4%DCE
 PTA +1.83T +1.22UDC +1.12FLC 98%R 12/2023

OVALTOP GOLDWYN EMILY-ET
 EX-90 EE+VE 5Y 143785330
 2-00 296 15820 4.0 633 2.9 457
 3-00 298 24070 4.0 958 2.9 694
 3-11 306 19020 3.7 710 2.9 553
 5-00 340 29130 4.2 1221 3.0 863
 10th Gen EX, VG
 2nd Jr 3Y Northeast Spring National 2019

GILLETTE WINDBROOK-ETS 7816429C
 GTPI +2008G CAN EX 97
 PTA +1.63T +.78UDC +1.58FLC 99%R 12/2023
 STARMARK AD HOTSTUFF-RED-ET
 2E-94 EEEEE 138253121
 5-00 365 33690 5.6 1896 2.9 987

BRAEDALE GOLDWYN 10705608C
 GTPI +1883G GP-84 GM
 PTA +1.06T +.61UDC +.79FLC 99%R 12/2023

OVALTOP DUNDEE ESTER
 4E-94 EEEEE 14Y 139113912
 4-04 314 30630 3.8 1161 3.0 931
 5-04 313 29570 4.1 1215 2.9 846
 6-03 365 31550 3.6 1138 2.9 921
 11-02 365 34170 3.7 1270 2.9 977
 12-09 365 38000 3.6 1355 2.9 1096
 Life 3785 305390 3.7 11397 2.9 8994
 9th Gen EX, VG

3rd Dam: Ridgedale Equity (VG-86)
 [2E-94 Mat Sister]
 RIDGEDALE EPIE II-ET

4th - 8th Dams
 See Lot Left

Lot 50 OVALTOP SIDEKICK ETHEL 99%

#5064

840003240179418

BORN 04/20/2021
 From 3E-95 Estelle Family
MILKING 65 LBS Fresh 7/8/23
 VG-86 VV++V 2-09
 11th Gen EX, VG
 2-02 216 13375 3.9 528 3.1 415 Inc
 BRED 12/2/23 TO
 WOODCREST KING DOC 3132417775

WALNUTLAWN SIDEKICK 99%
 GTPI +2155G 12508113C
 PTA -1257M +2F -11P 99%R 12/2023
 PTA -87NM +.19%F +.10%P 11%US
 PTA 0.0PL 2.75SCS -.4DPR 2.2%DCE
 PTA +3.05T +2.36UDC +1.11FLC 98%R 12/2023

OVALTOP GOLDWYN ELLA-ET
 VG-86 VE+V+ 5Y 840003138203240
 2-02 356 24130 3.5 840 3.0 724
 3-03 365 30780 3.3 1003 3.0 937
 4-07 365 29300 3.4 1010 3.0 885
 10th Gen EX, VG

WILLSBRO ABBOTT-ET 388380500583GBR
 GTPI +2433G EX-92 EEVE
 PTA +1.79T +1.79UDC +.51FLC 97%R 12/2023
 WALNUTLAWN MCCUTCHEN SUMMER-ET 99%
 2E-95 EEEEE 11120480C
 7-02 365 37010 4.7 1735 3.3 1215

BRAEDALE GOLDWYN 10705608C
 GTPI +1883G GP-84 GM
 PTA +1.06T +.61UDC +.79FLC 99%R 12/2023

OVALTOP DUNDEE ESTER
 4E-94 EEEEE 14Y 139113912
 2-04 325 24350 4.1 1001 3.1 743
 3-04 293 26370 3.8 1009 2.9 771
 4-04 314 30630 3.8 1161 3.0 931
 5-04 313 29570 4.1 1215 2.9 846
 6-03 365 31550 3.6 1138 2.9 921
 8-00 364 24670 3.3 815 2.6 644
 9-04 365 27630 3.6 983 2.9 798
 11-02 365 34170 3.7 1270 2.9 977
 12-09 365 38000 3.6 1355 2.9 1096
 Life 3785 305390 3.7 11397 2.9 8994
 9th Gen EX, VG



Dam Lots 51,52
OAKFIELD EXTREME-RED-ET
2E-91 EEEEE 6Y
9th Gen Excellent in Elegance Family

Lots 51,52
 3rd Dam: KRULL ENCORE ETHEL (EX-90 3Y EEEVE)
 2-01 2 365 21940 3.9 845 3.0 663
 8-03 2 365 23030 3.5 802 2.9 672
 3-04 2 365 20550 3.6 748 3.1 628
 6-08 2 363 23860 3.3 794 2.9 703
 5-01 2 295 20450 3.5 711 2.9 593
 Life 1992 124700 3.6 4476 3.0 3679

4th Dam: Krull Skychief Easter-ET (EX-90 EEE+E) 5-05 2 365
 36230 4.2 1532 3.2 1150
 Life 1744 110510 4.0 4370 3.5 3813

[4th Dam EX-95, EX-96 Maternal Sisters]

Budjon-JK Encore Electra-ET 2E-95
 6x All-American Nomination 3x All-Canadian Nom
 Budjon-JK Encore Expose-ET 2E-95
 Budjon-JK Encore Express-ET EX-95
 Budjon-JK Linjet Eileen-ET 4E-96
 5-06 365 44700 3.7 1647 3.1 1383
 All-American 5Y 2004

5th Dam: Krull Broker Elegance
 (3E-96 EEEEE GMD DOM)

Next Dams see right



Lot 51 OVALTOP UNSTBUL ERIN-RED-ET 99%

#195

840003210815574

BORN 03/10/2020
From 3E-96 Elegance Family
Full Sister Sells Lot 52

MILKING 73 LBS Fresh 9/1/23
 VG-85 VV+++ 3-10
Potential 10th Gen EX

2-04 339 22790 4.2 968 3.3 755
 3-05 161 14177 4.0 566 3.2 459 Inc

BRED 12/27/23 TO
 MR BLONDIN WARRIOR-RED 313965530

RIVERDOWN UNSTOPABULL-RED 99%
 GTPI +1958G 11801450C
 PTA -382M -23F -24P 99%R 12/2023
 PTA -210NM -.03%F -.04%P 42%US
 PTA +1.8PL 2.96SCS +1.1DPR 2.7%DCE
 PTA +2.03T +2.03UDC +1.28FLC 99%R 12/2023

OAKFIELD EXTREME-RED-ET
2E-91 EEEEE 6Y 840003013464262
 4-08 365 30660 3.0 907 2.6 786
 6-01 365 31160 3.0 941 2.6 804
9th Gen Excellent

DYMENTHOLM MR APP AVALANCHE-TW RC 99%
 GTPI +1884G 11957107C
 PTA +3.57T +2.67UDC +1.97FLC 99%R 12/2023
 CHERRY CREST THATS NEAT RC
 CAN 3E-91 11432171C
 6-02 3 365 37621 3.9 1481 3.2 1190
 LUCK-E ADONIS-RED-ET 69989444
 GTPI +1854G
 PTA +1.09T +1.05UDC +.65FLC 98%R 12/2023
KRULL SS EMBER-ET RC
2E-94 EEEEE 6Y 62514517
 2-00 3 348 20880 4.0 830 3.1 657
 3-07 3 305 18100 4.0 729 3.3 591
 4-07 3 305 16890 3.7 630 2.9 496
 5-10 3 348 22940 3.6 817 3.1 703
8th Gen Excellent from Elegance Family

Lot 52 OVALTOP UNSTPBL EMMA-RED-ET 99%

#194

840003210815573

BORN 03/09/2020
From 3E-96 Elegance Family
Dau Sells Lot 53
Full Sister Sells Lot 51

MILKING 77 LBS Fresh 3/26/23
 EX-90 EVVVE MS-91 3-10
10th Gen EX

1-11 343 27670 3.5 962 2.9 813
 3-00 320 26680 3.5 943 3.1 825 Inc

BRED 8/15/23 TO
 MR D APPLE DIAMONDBACK 3013721049

RIVERDOWN UNSTOPABULL-RED 99%
 GTPI +1958G 11801450C
 PTA -382M -23F -24P 99%R 12/2023
 PTA -210NM -.03%F -.04%P 42%US
 PTA +1.8PL 2.96SCS +1.1DPR 2.7%DCE
 PTA +2.03T +2.03UDC +1.28FLC 99%R 12/2023

OAKFIELD EXTREME-RED-ET
2E-91 EEEEE 6Y 840003013464262
 4-08 365 30660 3.0 907 2.6 786
 6-01 365 31160 3.0 941 2.6 804
9th Gen Excellent

DYMENTHOLM MR APP AVALANCHE-TW RC 99%
 GTPI +1884G 11957107C
 PTA +3.57T +2.67UDC +1.97FLC 99%R 12/2023
 CHERRY CREST THATS NEAT RC
 CAN 3E-91 11432171C
 6-02 3 365 37621 3.9 1481 3.2 1190
 LUCK-E ADONIS-RED-ET 69989444
 GTPI +1854G
 PTA +1.09T +1.05UDC +.65FLC 98%R 12/2023
KRULL SS EMBER-ET RC
2E-94 EEEEE 6Y 62514517
 2-00 3 348 20880 4.0 830 3.1 657
 3-07 3 305 18100 4.0 729 3.3 591
 4-07 3 305 16890 3.7 630 2.9 496
 5-10 3 348 22940 3.6 817 3.1 703
8th Gen Excellent from Elegance Family



Dam Lot 54
Maternal Sister to Lots 51,52
OVALTOP ASOME ELEGANT-RED
EX-90 EEEVE 4Y
10th Gen Excellent

Lots 51 to 54

4th Dam: KRULL ENCORE ETHEL (EX-90 3Y EEEVE)
 2-01 2 365 21940 3.9 845 3.0 663
 8-03 2 365 23030 3.5 802 2.9 672
 3-04 2 365 20550 3.6 748 3.1 628
 6-08 2 363 23860 3.3 794 2.9 703
 5-01 2 295 20450 3.5 711 2.9 593
 Life 1992 124700 3.6 4476 3.0 3679

5th Dam: Krull Skychief Easter-ET (EX-90 EEE+E)
 5-05 2 365 36230 4.2 1532 3.2 1150
 Life 1744 110510 4.0 4370 3.5 3813

6th Dam: Krull Broker Elegance
 (3E-96 EEEEE GMD DOM)
 8-07 2 365 35240 4.4 1550 3.0 1069
 Life 2356 183710 3.7 6878 3.2 5919
 21 EX Daughters | 6 EX Gr-daus
 36 All-American Nom Family

7th Dam: Krull Starbuck Excellency (EX-90 GMD DOM)
 3-03 365 27141 3.5 937 3.4 930

8th Dam: Krull TT Excellency (EX-90 VEEE DOM)
 4-03 365 23501 3.9 906 3.3 772

9th Dam: Krull Boot Mark Excellency
 (2E-92 EEEE GMD DOM)
 6-06 365 27410 3.8 1040 3.1 868

10th Dam: Krull Kingstead Excellency 4E-92 GMD
 Nom All-American Mature Sr 2Y
 Nom All-Canadian Sr 3Y, Sr 2Y

Lot 53 OVALTOP WARRIOR EMILY-RED 99%

BORN 03/26/2023
From 3E-96 Elegance Family
Dam Sells Lot 52
SPRING YEARLING 2024
 PTPI +1775
Potential 11th Gen EX

MR BLONDIN WARRIOR-RED-ET 99%
 GTPI +1702G 840003139655530
 PTA -851M -26F -18P 99%R 12/2023
 PTA -582NM +.02%F +.03%P 81%US
 PTA -4.1PL 2.91SCS -2.5DPR 3.0%DCE
 PTA +2.85T +1.45UDC +1.27FLC 99%R 12/2023

LOT 52
OVALTOP UNSTPBL EMMA-RED-ET 99%
 EX-90 EVVVE MS-91 3-10 840003210815573
 1-11 343 27670 3.5 962 2.9 813
 3-00 320 26680 3.5 943 3.1 825 Inc
10th Gen Excellent

#362

840003271287817

DYMENTHOLM MR APP AVALANCHE-TW RC 99%
 GTPI +1884G 11957107C
 PTA +3.57T +2.67UDC +1.97FLC 99%R 12/2023

TRIPLECROWN-JW DOOR WISP-ET RC 99%
 CAN VG-85 840003128860372
 3-03 365 35587 4.0 1424 3.3 1178

RIVERDOWN UNSTOPABULL-RED 99% 11801450C
 GTPI +1958G
 PTA +2.03T +2.03UDC +1.28FLC 99%R 12/2023

OAKFIELD EXTREME-RED-ET
 2E-91 EEEEV 6Y 840003013464262
 4-08 365 30660 3.0 907 2.6 786
 6-01 365 31160 3.0 941 2.6 804
9th Gen Excellent

Lots 53,54
 3rd Dam: KRULL SS EMBER-ET RC (2E-94 EEEEE)
8th Gen Excellent from Elegance Family

Lot 54 OVALTOP JORDY EMERALD-RED 99%

#231

840003219695540

BORN 12/04/2020
From 3E-96 Elegance Family
DRY Due 5/19/24
 VG-85 V+V+V 2Y
 2-00 365 24723 4.6 1145 3.3 811 Inc
Potential 11th Gen EX
BRED 8/13/23 TO
 RIVERDOWN UNSTOPABULL 11801450C

CYCLE MCGUCCI JORDY-RED 99%
 GTPI +1687C VG-87 +VVVV 840003131666411
 PTA -916M -19F -38P 99%R 12/2023
 PTA -524NM +.06%F -.04%P 45%US
 PTA -2.4PL 3.01SCS -4.0DPR 3.4%DCE
 PTA +2.99T +2.24UDC +3.12FLC 99%R 12/2023

OVALTOP ASOME ELEGANT-RED
 EX-91 EEEVE 5-03 840003201968512
 2-1 291 18993 4.1 783 2.0 550
 3-1 322 25458 4.5 1134 4.9 734
10th Gen Excellent

MR APPLES MCGUCCI-ET RC 72353438
 GTPI +2070G
 PTA +2.71T +1.94UDC +2.87FLC 94%R 12/2023

BRYERSQUART GCHIP JAIL-P-ET PO RC
 EX-90 EVVVE 71402418
 1-11 3 341 31580 3.9 1233 2.9 925

LUCK-E AWESOME-RED
 GTPI +1493G 72186769
 PTA +2.11T +2.77UDC +.78FLC 99%R 12/2023

OAKFIELD EXTREME-RED-ET
 2E-91 EEEEV 6Y 840003013464262
 4-08 365 30660 3.0 907 2.6 786
 6-01 365 31160 3.0 941 2.6 804
9th Gen Excellent

3rd Dam: KRULL SS EMBER-ET RC (2E-94 EEEEE)
8th Gen Excellent from Elegance Family



Dam Lots 55,56,57
OVALTOP PICLO SHERRY-RED-ET
 2E-92 EEEEE 6Y
 7th Gen EX, VG

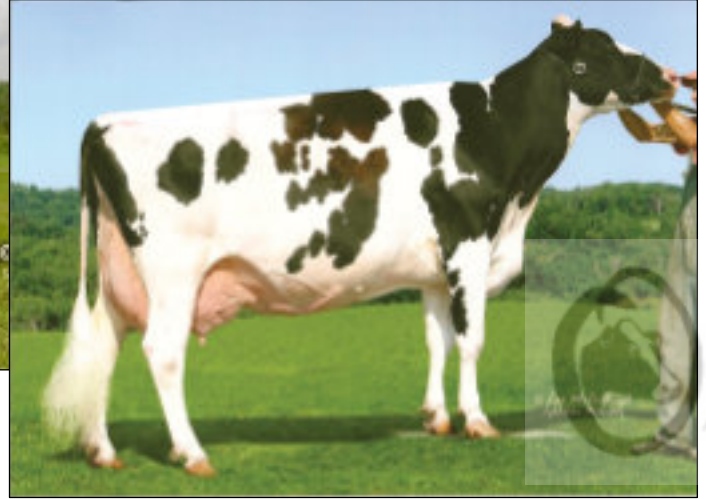

2nd Dam Lots 55,56,57
OVALTOP RUBENS SADIE-RED
 2E-92 VEEEE 9Y
 Life 2838 204700 3.8 7687 3.2 6591

Lot 55 OVALTOP UNST SHEILA-RED-ET 99%

#225

840003219695534

BORN 09/19/2020
From 3E-94 Sallie Family
Full Sisters Sell Lots 56,57

MILKING 39 LBS Fresh 2/16/24
 VG-85 V+V+V 3-04
 8th Gen EX, VG
 2-00 365 19350 4.1 798 3.2 612

BRED 5/15/23 TO
 HODGLYNN MAXIMUM-RED 14156509C

RIVERDOWN UNSTOPABULL-RED 99%
 GTPI +1958G 11801450C
 PTA -382M -23F -24P 99%R 12/2023
 PTA -210NM -.03%F -.04%P 42%US
 PTA +1.8PL 2.96SCS +1.1DPR 2.7%DCE
 PTA +2.03T +2.03UDC +1.28FLC 99%R 12/2023

OVALTOP PICLO SHERRY-RED-ET
 2E-92 EEEEE 6Y 142322037
 2-04 365 25410 3.6 916 3.0 753
 4-01 365 31090 3.5 1088 2.9 896
 5-04 365 31640 3.2 1018 3.0 953
 Life 1712 130260 3.5 4581 3.0 3967
 7th Gen EX, VG
 [3E-90 Full Sister] OVALTOP PICOLO SANDY-RED-ET
 Life 2345 169420 3.7 6217 3.1 5263

DYMENTHOLM MR APP AVALANCHE-TW RC 99%
 GTPI +1884G 11957107C
 PTA +3.57T +2.67UDC +1.97FLC 99%R 12/2023
 CHERRY CREST THATS NEAT RC
 CAN 3E-91 11432171C
 6-02 3 365 37621 3.9 1481 3.2 1190

LA PRESENTATION PICOLO-RED-ET 102327659C
 GTPI +1597G CAN VG-85
 PTA +.58T -.97UDC +.80FLC 98%R 12/2023

OVALTOP RUBENS SADIE-RED
 2E-92 VEEEE 9Y 134442969
 2-05 365 22400 3.7 836 3.1 702
 3-09 365 26360 3.5 926 3.3 864
 5-02 288 23760 3.8 904 3.2 754
 6-02 365 29270 3.8 1109 3.1 906
 7-06 365 29630 3.6 1074 3.1 906
 8-10 365 33230 3.8 1262 3.2 1050
 Life 2838 204700 3.8 7687 3.2 6591
 6th Gen EX, VG

Lots 55,56,57

3rd Dam: Hanover-Hill B Chas Saly-ET
 VG-85 V+V+V
 3-06 323 22830 3.4 773 3.4 773
 4-06 338 19840 3.2 642 3.2 644
 5-08 286 22940 4.0 912 3.3 762
 6-07 288 19910 3.4 682 3.4 667
 7-07 297 18800 3.4 648 3.3 613
 8-09 350 20530 3.4 689 3.4 694
 Life 148650 3.5 5244 3.3 4970
 [3E-93 Full Sister]
 Hanover-Hill Sallie C-ET
 Life 182480 3.9 7128 3.2 5868

4th Dam: C Hanover-Hill F M Sallie-ET (3E-94)
 10-05 365 26920 4.7 1255 3.2 865
 Life 148810 4.6 6876 3.3 4983
 Member All-Am Produce of Dam 1984

5th Dam: Brigeen Shamrock Sallie (3E-94 GMD)
 8-10 365 28053 4.5 1265
 Life 157760 4.2 6561
 All-Am Produce of Dam 1984

6th Dam: Brigeen Dutchess Sallie (2E-90)
 7-05 365 20084 4.6 928

7th Dam: Brigeen Rosita Babe (3E-90 GMD)
 4-01 365 20622 4.1 849

Lot 56 OVALTOP SHANNON-RED-ET 99%

#226

840003219695535

BORN 09/20/2020
 From 3E-94 Sallie Family
 Full Sisters Sell Lots 55,57

MILKING 80 LBS Fresh 3/3/24
 VG-85 VV+++ 2-09
 Potential 3rd Gen EX
 2-05 315 23788 3.7 875 3.1 732

Lot 56-1/2 MALE
 OVALTOP SHREK PENDING
 [RED & WHITE BULL CALF]
 840 3285265190

BORN 03/03/2024
 SIRE
 LUCK-E ARISTOCRAT-RED 3141305454

RIVERDOWN UNSTOPABULL-RED 99%
 GTPI +1958G 11801450C
 PTA -382M -23F -24P 99%R 12/2023
 PTA -210NM -.03%F -.04%P 42%US
 PTA +1.8PL 2.96SCS +1.1DPR 2.7%DCE
 PTA +2.03T +2.03UDC +1.28FLC 99%R 12/2023

OVALTOP PICLO SHERRY-RED-ET
 2E-92 EEEEE 6Y 142322037
 2-04 365 25410 3.6 916 3.0 753
 4-01 365 31090 3.5 1088 2.9 896
 5-04 365 31640 3.2 1018 3.0 953
 Life 1712 130260 3.5 4581 3.0 3967
 7th Gen EX, VG
 [3E-90 Full Sister] OVALTOP PICOLO SANDY-RED-ET
 Life 2345 169420 3.7 6217 3.1 5263

DYMENTHOLM MR APP AVALANCHE-TW RC 99%
 GTPI +1884G 11957107C
 PTA +3.57T +2.67UDC +1.97FLC 99%R 12/2023
 CHERRY CREST THATS NEAT RC
 CAN 3E-91 11432171C
 6-02 3 365 37621 3.9 1481 3.2 1190

LA PRESENTATION PICOLO-RED-ET 102327659C
 GTPI +1597G CAN VG-85
 PTA +.58T -.97UDC +.80FLC 98%R 12/2023

OVALTOP RUBENS SADIE-RED
 2E-92 VEEVEE 9Y 134442969
 6-02 365 29270 3.8 1109 3.1 906
 7-06 365 29630 3.6 1074 3.1 906
 8-10 365 33230 3.8 1262 3.2 1050
 Life 6 lact 2838 204700 3.8 7687 3.2 6591
 6th Gen EX, VG

Lot 57 OVALTOP UNST SPOTTIE-RED-ET 99%

#224

840003219695533

BORN 09/15/2020
 From 3E-94 Sallie Family
 Full Sisters Sell Lots 55,56

MILKING 65 LBS Fresh 7/23/23
 VG-86 VVVVV 3-04
 8th Gen EX, VG
 1-11 285 17530 3.7 651 3.1 539
 2-10 201 14779 3.4 503 3.0 437 Inc

BRED 12/25/23 TO
 MR D APPLE DIAMONDBACK 3013721049

RIVERDOWN UNSTOPABULL-RED 99%
 GTPI +1958G 11801450C
 PTA -382M -23F -24P 99%R 12/2023
 PTA -210NM -.03%F -.04%P 42%US
 PTA +1.8PL 2.96SCS +1.1DPR 2.7%DCE
 PTA +2.03T +2.03UDC +1.28FLC 99%R 12/2023

OVALTOP PICLO SHERRY-RED-ET
 2E-92 EEEEE 6Y 142322037
 2-04 365 25410 3.6 916 3.0 753
 4-01 365 31090 3.5 1088 2.9 896
 5-04 365 31640 3.2 1018 3.0 953
 Life 1712 130260 3.5 4581 3.0 3967
 7th Gen EX, VG
 [3E-90 Full Sister] OVALTOP PICOLO SANDY-RED-ET
 Life 2345 169420 3.7 6217 3.1 5263

DYMENTHOLM MR APP AVALANCHE-TW RC 99%
 GTPI +1884G 11957107C
 PTA +3.57T +2.67UDC +1.97FLC 99%R 12/2023
 CHERRY CREST THATS NEAT RC
 CAN 3E-91 11432171C
 6-02 3 365 37621 3.9 1481 3.2 1190

LA PRESENTATION PICOLO-RED-ET 102327659C
 GTPI +1597G CAN VG-85
 PTA +.58T -.97UDC +.80FLC 98%R 12/2023

OVALTOP RUBENS SADIE-RED
 2E-92 VEEVEE 9Y 134442969
 6-02 365 29270 3.8 1109 3.1 906
 7-06 365 29630 3.6 1074 3.1 906
 8-10 365 33230 3.8 1262 3.2 1050
 Life 6 lact 2838 204700 3.8 7687 3.2 6591
 6th Gen EX, VG

Lot 58 OVALTOP SHOWTIME SPIRIT 99% RC

#382

840003271287837

BORN 09/01/2023
 From 3E-94 Sallie Family
 Dam Sells Lot 59

FALL CALF 2024
 PTPI +2052
 Potential 10th Gen EX, VG

JACOBS SHOWTIME-ET 99% RC
 GTPI +2442G 111576086C
 PTA -49M +65F +31P 82%R 12/2023
 PTA +285NM +.24%F +.12%P100%US
 PTA -1.2PL 3.18SCS -3.6DPR 3.2%DCE
 PTA +2.65T +1.82UDC +1.57FLC 81%R 12/2023

LOT 59
OVALTOP ANLYST SPRINKLE-RED 99%
 VG-86 VVV+V 2-05 840003240179433
 2-00 161 8572 3.4 292 3.1 264 Inc
 9th Gen EX, VG

SANDY-VALLEY KR EXCALIBUR 99%
 GTPI +2701G 840003140616380
 PTA +2.54T +1.53UDC +1.60FLC 99%R 12/2023
 ERBACRES SNAPPLE SHAKIRA-ET RC
 3E-97 CAN MS EX-97 2* VG-89 VEVVE USA 8403126918505
 4-11 365 35567 4.8 1711 3.7 1299
 2x WDE Supreme Champion - Regiment Apple Family
 [6Y+ WDE 2021, 2023]

MR AFFECTION ANALYST-RED-ET 99% 8403136496608
 GTPI +1856G
 PTA +2.09T +1.62UDC +1.18FLC 97%R 12/2023

OVALTOP BARBWIRE SPARK-RED
 2E-92 EEEEE 6Y 143333261
 2-01 336 21270 4.2 899 3.2 689
 3-02 365 21900 4.3 947 3.4 747
 4-04 320 23660 4.1 970 3.3 784
 5-05 309 23930 4.1 981 3.3 792
 6-05 353 20790 4.2 882 3.2 668
 Life 1691 111930 4.2 4696 3.3 3694

3rd Dam: OVALTOP PICOLO SANDY-RED-ET (3E-90 VEEVEE 9Y)

Next Dams See Lot 59

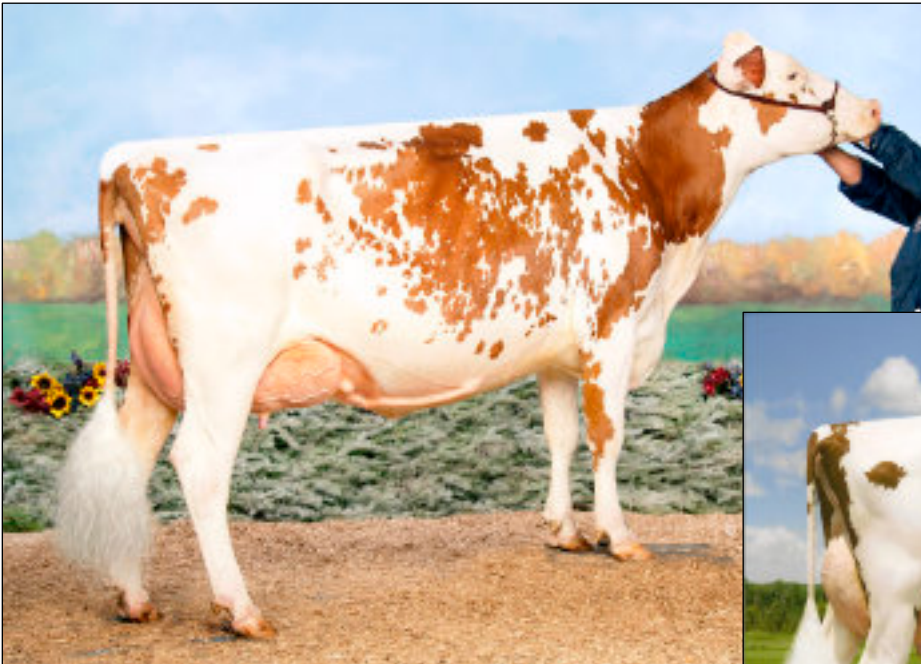

Dam Lots 59,60,61
2nd Dam Lot 58
OVALTOP BARBWIRE SPARK-RED
2E-92 EEEEE 6Y
Nom R+W Jr All-American Jr 3Y 2018
8th Gen EX, VG



2nd Dam Lots 56,57
3rd Dam Lots 58,59,60,61
OVALTOP PICLO SHERRY-RED-ET
2E-92 EEEEE 6Y
7th Gen EX, VG

Lot 59 OVALTOP ANALYST SPRINKLE-RED 99%

#5077

840003240179433

BORN 08/26/2021
From 3E-94 Sallie Family
Dau Sells Lot 58
Maternal Sisters Sell Lots 60,61
MILKING 52 LBS Fresh 9/1/23
VG-86 VVV+V 2-05
Potential 4th Gen EX
2-00 161 8572 3.4 292 3.1 264 Inc
BRED 10/24/23 TO
MR BLONDIN WARRIOR-RED-ET 3139655530

MR AFFECTION ANALYST-RED-ET 99%
GTP1 +1802G 840003136496608
PTA +55M -31F -22P 98%R 12/2023
PTA -374NM -.12%F -.08%P 84%US
PTA -.2PL 2.74SCS -1.9DPR 2.5%DCE
PTA +2.09T +1.62UDC +1.18FLC 97%R 12/2023

OVALTOP BARBWIRE SPARK-RED
2E-92 EEEEE 6Y 143333261
2-01 336 21270 4.2 899 3.2 689
3-02 365 21900 4.3 947 3.4 747
4-04 320 23660 4.1 970 3.3 784
5-05 309 23930 4.1 981 3.3 792
6-05 353 20790 4.2 882 3.2 668
Life 1691 111930 4.2 4696 3.3 3694

3rd Gen Excellent
Nom R+W Jr All-American Jr 3Y 2018

RIVERDOWN UNSTOPABULL-RED 99% 11801450C
GTP1 +1958G
PTA +2.03T +2.03UDC +1.28FLC 99%R 12/2023
MILKSOURCE BYWAY AFFECTION RC
EX-94 EEEEE 840003138524450
4-05 305 39960 4.3 1737 2.6 1033
LIFE 1326 120500 3.9 4756 2.9 3504

HYLITE BARBWIRE-RED-ET 9748330C
GTP1 +1457G VG-87 VE+V
PTA +1.14T -0.11UDC +0.58FLC 99%R 12/2023

OVALTOP PICOLO SANDY-RED-ET
3E-90 VEEVE 9Y 141082374
2-02 336 23210 3.7 854 3.1 713
3-03 289 23780 3.5 831 3.2 751
4-02 365 31320 3.6 1125 3.1 956
5-07 365 24540 3.7 917 3.1 753
7-02 365 30110 3.6 1090 3.0 910
8-09 304 21490 3.7 787 3.0 649
Life 2345 169420 3.7 6217 3.1 5263
7th Gen EX, VG

3rd Dam: OVALTOP RUBENS SADIE-RED (EX-92 VEEEE)
Life 2838 204700 3.8 7687 3.2 6591
6th Gen EX, VG

4th Dam: Hanover-Hill B Chas Saly-ET VG-85 V+VV+
3-06 323 22830 3.4 773 3.4 773
4-06 338 19840 3.2 64 3.2 644
5-08 286 22940 4.0 91 3.3 762
6-07 288 19910 3.4 68 3.4 667
7-07 297 18800 3.4 648 3.3 613
8-09 350 20530 3.4 689 3.4 694
Life 148650 3.5 5244 3.3 4970
[3E-93 Full Sister]
Hanover-Hill Sallie C-ET
Life 182480 3.9 7128 3.2 5868

6th Dam: Brigeen Shamrock Sallie (3E-94 GMD)
8-10 365 28053 4.5 1265
Life 157760 4.2 6561
**All-Am Produce of Dam 1984*

7th Dam: Brigeen Dutchess Sallie (2E-90)
7-05 365 20084 4.6 928

8th Dam: Brigeen Rosita Babe (3E-90 GMD)
4-01 365 20622 4.1 849

5th Dam: C Hanover-Hill F M Sallie-ET (3E-94 EEEEE)
10-05 365 26920 4.7 1255 3.2 865
Life 148810 4.6 6876 3.3 4983
Member All-Am Produce of Dam 1984

Lot 60 OVALTOP UN SPARKLE-RED-ET 99%

#288

840003240179450

BORN 12/12/2021
From 3E-94 Sallie Family
Maternal Sisters Sell Lots 59,61
MILKING 77 Lbs Fresh 12/3/23
Potential 4th Gen EX
1-11 68 4761 3.8 179 2.9 136 Inc
BRED 2/25/24 TO
MR BLONDIN WARRIOR-RED-ET 3139655530

RIVERDOWN UNSTOPABULL-RED 99%
GTPI +1958G 11801450C
PTA -382M -23F -24P 99%R 12/2023
PTA -210NM -.03%F -.04%P 42%US
PTA +1.8PL 2.96SCS +1.1DPR 2.7%DCE
PTA +2.03T +2.03UDC +1.28FLC 99%R 12/2023

OVALTOP BARBWIRE SPARK-RED
2E-92 EEEEE 6Y 143333261
2-01 336 21270 4.2 899 3.2 689
3-02 365 21900 4.3 947 3.4 747
4-04 320 23660 4.1 970 3.3 784
5-05 309 23930 4.1 981 3.3 792
6-05 353 20790 4.2 882 3.2 668
Life 1691 111930 4.2 4696 3.3 3694
3rd Gen Excellent
Nom R+W Jr All-American Jr 3Y 2018

DYMETHOLM MR APP AVALANCHE-TW RC 99%
GTPI +1884G 11957107C
PTA +3.57T +2.67UDC +1.97FLC 99%R 12/2023
CHERRY CREST THATS NEAT
CAN 3E-91 11432171C
6-02 3 365 37621 3.9 1481 3.2 1190

HYLITE BARBWIRE-RED-ET 9748330C
GTPI +1457G VG-87 VE+V
PTA +1.14T -0.11UDC +0.58FLC 99%R 12/2023

OVALTOP PICOLO SANDY-RED-ET
3E-90 VEEVE 9Y 141082374
2-02 336 23210 3.7 854 3.1 713
3-03 289 23780 3.5 831 3.2 751
4-02 365 31320 3.6 1125 3.1 956
5-07 365 24540 3.7 917 3.1 753
7-02 365 30110 3.6 1090 3.0 910
8-09 304 21490 3.7 787 3.0 649
Life 2345 169420 3.7 6217 3.1 5263

Lot 61 OVALTOP WARRIOR SPIC-RED-ET 99%

#335

840003256214700

BORN 09/18/2022
From 3E-94 Sallie Family
Maternal Sisters Sell Lots 59,60
FALL YEARLING 2024
PTPI +1582
Potential 4th Gen EX
BRED 3/2/24 TO
GOLDEN-OAKS TANGO-RED-ET 3209185764

MR BLONDIN WARRIOR-RED-ET 99%
GTPI +1702G 840003139655530
PTA -851M -26F -18P 99%R 12/2023
PTA -582NM +.02%F +.03%P 81%US
PTA -4.1PL 2.91SCS -2.5DPR 3.0%DCE
PTA +2.85T +1.45UDC +1.27FLC 99%R 12/2023

OVALTOP BARBWIRE SPARK-RED
2E-92 EEEEE 6Y 143333261
2-01 336 21270 4.2 899 3.2 689
3-02 365 21900 4.3 947 3.4 747
4-04 320 23660 4.1 970 3.3 784
5-05 309 23930 4.1 981 3.3 792
6-05 353 20790 4.2 882 3.2 668
Life 1691 111930 4.2 4696 3.3 3694
3rd Gen Excellent
Nom R+W Jr All-American Jr 3Y 2018

DYMETHOLM MR APP AVALANCHE-TW RC 99%
GTPI +1884G 11957107C
PTA +3.57T +2.67UDC +1.97FLC 99%R 12/2023
TRIPLECROWN-JW DOOR WISP-ET RC 99%
CAN VG-85 840003128860372
3-03 365 35587 4.0 1424 3.3 1178

HYLITE BARBWIRE-RED-ET 9748330C
GTPI +1457G VG-87 VE+V
PTA +1.14T -0.11UDC +0.58FLC 99%R 12/2023

OVALTOP PICOLO SANDY-RED-ET
3E-90 VEEVE 9Y 141082374
2-02 336 23210 3.7 854 3.1 713
3-03 289 23780 3.5 831 3.2 751
4-02 365 31320 3.6 1125 3.1 956
5-07 365 24540 3.7 917 3.1 753
7-02 365 30110 3.6 1090 3.0 910
8-09 304 21490 3.7 787 3.0 649
Life 2345 169420 3.7 6217 3.1 5263

Lot 62 OVALTOP AFLAME LUCY 99% RC

#372

840003271287827

BORN 06/06/2023
From 3E-91 Luellen
SUMMER YEARLING 2024
PTPI +1848

ESKDALE MR AFLAME-RED-ET 99%
GTPI +2266G 840003139120220
PTA +427M +24F +22P 93%R 12/2023
PTA +153NM +.03%F +.03%P 100%US
PTA +.4PL 2.94SCS -.8DPR 2.4%DCE
PTA +1.92T +1.65UDC -.12FLC 89%R 12/2023

OVALTOP LEDUC LYRIC 99%
840003240179413

Sold to Untested Herd

ESKDALE MISTER-ET RC 99%
GTPI +2125G 840003128590791
PTA +2.05T +.96UDC -.03FLC 84%R 12/2023
ESKDALE KIMBALL AVODAH-RED
GP-83 VGV+V 3Y 840003131387311
2-08 365 24470 5.4 1318 3.8 938

LYSTEL LEDUC-ET 6193092C
GTPI +1191G CAN EX
PTA -.66T -2.09UDC -1.83FLC 99%R 12/2023

OVALTOP CRUSH LINN 840003144639147

Sold to Untested Herd

3rd Dam: OVALTOP PHOENIX LINDSY (VG-86 VVV+V)
2-02 365 22580 3.7 835 3.0 678
3-05 364 26360 3.5 920 2.9 775
4-07 337 23910 3.9 925 3.1 736

4th Dam: OVALTOP LARAMIE LINDSY (N/C)
3-10 3 305 21360 3.7 781 3.2 676

[VG-86 VG-MS Maternal Sister]
Ovaltop Durham Lark-TW

2-11 2 365 31280 3.9 1224 3.0 939
Life 1340 102920 4.0 4086 3.1 3172

5th Dam: Ovaltop Mandel Luannie (3E-91 EX-MS)
8-03 2 365 30720 4.0 1229 3.0 916
Life 3661 277050 4.1 11381 3.0 6420

6th Dam: Ovaltop Stardust Luellen (VG-86 VG-MS)
3-03 365 27220 4.2 1131 3.1 833

7th Dam: Ovaltop Mandingo Luann (3E-90)
8-01 345 270 3.6 1068 3.3 968
Life 222440 3.9 8714 3.3 7437



2nd Dam Lot 63
Same Family as Lot 64 [SAME 4TH DAM]
OVALTOP BROKAW LARA
EX-90 EEEEE 6Y

5th Dam: HANOVERHILL MARKSMAN LAN-ET (EX-93)
 [3E-94 Maternal Sister]
 Hanover-Hill Ches St Lue-ET

6th Dam: Hanoverhill Star Lulu-ET
 (EX-93 EEEE GMD DOM)

3-05 2 365 30270 3.9 1189 3.4 1034
 All-American + All-Canadian Sr. 2Y '88

7th Dam: Tora Triple Threat Lulu RC (EX-96 GMD DOM)
 HM All-American 3Y 1978

8th Dam: Ormsby Lougo (2E-90 GMD)
 8-05 2 365 24550 3.7 899

9th Dam: Ormsby Alta Pride (VG)
 11-10 2 365 22837 3.4 776

10th Dam: VG GMD

Lot 63 OVALTOP RIP IT LARA 99% RC

#301

840003256214666

BORN 03/08/2022
 From EX-96 GMD DOM Lulu Family
JR 2Y 2024
MILKING 52 LBS Fresh 2/2/24

CHERRY H & S RIP IT-RED-ET 99% PC
 GTPI +1844G VG-88 VVEV 840003143928869
 PTA -1563M -7F -29P 88%R 12/2023
 PTA -257NM +.20%F +.07%P 100%US
 PTA +.2PL 3.16SCS -1.4DPR 3.9%DCE
 PTA +1.75T +1.90UDC +1.00FLC 85%R 12/2023

LUCK-E AWESOME-RED
 GTPI +1493G 72186769
 PTA +2.11T +2.77UDC +.78FLC 99%R 12/2023
 CHERRY-LOR LADD RIPPLE-RED RC 98% PO
 3E-95 EEEEE 3x R+W Res All-Amer 840003012982493
 LIFE 2219 199940 4.3 8628 3.3 6638

OVALTOP DIAMONDBACK LASS 99%
 VG-85 EVVG+ 3-09 840003210815546
 2-06 330 26860 4.0 1070 3.1 835
 3-07 195 17810 3.5 616 3.0 536

MR D APPLE DIAMONDBACK 99% 840003013721049
 GTPI +1882G EX-93 EEEE
 PTA +2.56T +1.95UDC +1.41FLC 99%R 12/2023

Lots 63,64

3rd Dam: OVALTOP SANCHEZ LASS-ET (N/C)

{EX-92 Maternal Sister}
 OVALTOP DURHAM LANI-ET
 [VG-88 VG-MS Full Sister]
 Ovaltop Sanchez Luisa

4th Dam: Ovaltop Outside Lue-ET (2E-93 EEEEE)
 2-03 365 23250 3.9 917 3.2 739
 4-06 365 30330 3.8 1158 3.1 949
 6-08 365 25300 4.0 971 3.2 789
 7-11 365 31190 4.3 1346 3.1 966
 Life 165430 4.0 6544 3.2 5271
 1st 4 milking daughters - All VG as 2Y

OVALTOP BROKAW LARA
EX-90 EEEEE 6Y 143176385
 2-03 363 27120 3.8 1032 3.0 807
 3-04 365 26430 4.1 1082 3.2 836
 4-11 362 27290 3.9 1059 3.1 834
 6-01 311 27320 3.8 1034 3.0 808
 LIFE 1558 114640 3.9 4478 3.1 3516

Lot 64 OVALTOP UNSTOPABULL LYDIA 99% RC

#163

840003210815542

BORN 09/02/2019
 From EX-96 GMD DOM Lulu Family
MILKING 75 LBS Fresh 7/31/23
 VG-89 EVEVE MS-90 4-04
 11th Gen EX, VG
 1-10 322 20670 3.6 747 3.1 631
 2-10 328 25650 3.8 972 3.1 789
 3-10 193 18638 3.9 724 2.9 534 Inc
BRED 2/18/24 TO
 GOLDEN-OAKS TANGO-RED-ET 3209185764

RIVERDOWN UNSTOPABULL-RED 99%
 GTPI +1958G 11801450C
 PTA -382M -23F -24P 99%R 12/2023
 PTA -210NM -.03%F -.04%P 42%US
 PTA +1.8PL 2.96SCS +1.1DPR 2.7%DCE
 PTA +2.03T +2.03UDC +1.28FLC 99%R 12/2023

DYMETHOLM MR APP AVALANCHE-TW RC 99%
 GTPI +1884G 11957107C
 PTA +3.57T +2.67UDC +1.97FLC 99%R 12/2023
 CHERRY CREST THATS NEAT
 CAN 3E-91 11432171C
 6-02 3 365 37621 3.9 1481 3.2 1190

OVALTOP SOLOMON LINDA 99%
 VG-86 VVV+V 3Y 840003138203261
 2-04 365 25590 3.8 982 3.1 788
 10th Gen EX, VG

WALNUTLAWN SOLOMON-ET
 GTPI +1923G 11775998C
 PTA +2.70T +1.63UDC +0.30FLC 99%R 12/2023

3rd Dam: OVALTOP DURHAM LANI-ET (EX-92)
 4th Dam: Ovaltop Outside Lue-ET (2E-93 EEEEE)

5th -10th Dams
 See Above

OVALTOP ASTEROID LAKEN
2E-91 EEVVE 6Y 141895778
 2-03 365 25330 3.3 837 2.9 747
 3-06 365 32670 3.5 1147 2.8 918
 5-00 365 31050 3.7 1153 2.9 887
 6-04 324 25430 4.2 1060 2.9 727
 7-05 305 31140 3.4 1064 2.8 860
 Life 1928 159060 3.6 5738 2.9 4569
 7th Gen Excellent



Donor Dam Lots 65-A, 65-B
OVALTOP LOTUS TIGER-RED
EX-91 EEEEE MS-91 7-03
5th Gen Excellent

4th Dam: OVALTOP RAIDER TWINK (EX-91)

5th Dam: CASSALEA TAB NU TAB (EX-91 GMD DOM)

6th Dam: VG-87

7th Dam: VG-86

Lot 65-A FIVE [5] #1 SEXED IVF EMBRYOS TIGER TRANS OVA
Lot 65-B FIVE [5] #1 SEXED IVF EMBRYOS TIGER TRANS OVA

From EX-90 GMD DOM Nu Tab

Potential 6th Gen Excellent

**FREE SHIPPING TO ANY
 TRANS OVA LOCATION**

3rd Dam: OVALTOP VELVET TWINKLE (EX-91)
 2-05 312 21000 4.0 839 3.3 684
 3-05 312 26060 3.7 963 3.1 800
 4-04 365 28230 3.7 1053 3.3 918
3rd Gen Excellent

RIVERDOWN UNSTOPABULL-RED 99%
 GTPI +1958G 11801450C
 PTA -382M -23F -24P 99%R 12/2023
 PTA -210NM -.03%F -.04%P 42%US
 PTA +1.8PL 2.96SCS +1.1DPR 2.7%DCE
 PTA +2.03T +2.03UDC +1.28FLC 99%R 12/2023

OVALTOP LOTUS TIGER-RED
 EX-91 EEEEE MS-91 7-03 840003138203245
 2-04 305 17840 4.1 729 3.3 594
 3-06 350 21380 4.1 873 3.4 722
 4-10 365 22860 4.2 961 3.5 789
 6-02 305 20090 4.5 911 3.4 684
5th Gen Excellent

DYMENTHOLM MR APP AVALANCHE-TW RC 99%
 GTPI +1884G 11957107C
 PTA +3.57T +2.67UDC +1.97FLC 99%R 12/2023
 CHERRY CREST THATS NEAT
 CAN 3E-91 11432171C
 6-02 3 365 37621 3.9 1481 3.2 1190

BLONDIN LOTUS-ET RC
 GTPI +1250G 107308984C
 PTA +1.63T +.89UDC +.18FLC 96%R 12/2023

OVALTOP ADVENT TAFFY RC
 2E-90 EEEVE 6Y 140752186
 2-06 301 18690 4.4 827 3.2 604
 3-06 365 26080 4.3 1126 3.2 836
 4-11 365 27340 4.4 1207 3.1 845
 6-04 365 27880 4.5 1256 3.1 877
 7-11 365 26950 4.4 1181 3.2 859
 Life 2125 142470 4.5 6404 3.2 4578
4th Gen Excellent
5th Sr 3Y Fall Eastern National 2011





Donor Dam Lot 66-A
 2nd Dam Lots 66
 3rd Dam Lots 69,70
 RAGGI TOBIS DAMION LIZ-ET
 2E-92 EEEEE

Lot 66 OVALTOP SIDEKICK TAMMY 99% #270

840003240179432

BORN 08/25/2021
 From 3E-96 Tobí Family
MILKING 60 LBS Fresh 11/12/23
VG-88 VVVVV 2-05
 7th Gen EX, VG
 2-02 89 4949 5.0 248 3.3 163 Inc
BRED 2/24/24 TO
 GOLDEN-OAKS MASTER-ET 3139216917

WALNUTLAWN SIDEKICK 99%
 GTPI +2155G 12508113C
 PTA -1257M +2F -11P 99%R 12/2023
 PTA -87NM +.19%F +.10%P 11%US
 PTA 0.0PL 2.75SCS -.4DPR 2.2%DCE
 PTA +3.05T +2.36UDC +1.11FLC 98%R 12/2023

OVALTOP DOORMAN TRACY-ET 99%
 VG-87 EVVVV 5-07 840003144639145
 2-01 338 17320 3.7 637 3.6 628
 3-02 354 23990 4.7 1121 3.4 821
 4-05 305 27230 3.4 939 3.3 905
 6th Gen EX, VG
 [VG-87 Maternal Sister] Dam of Lot 69
 [Full Sister] Ovaltop Fever Tonya EX-90
 [Maternal Sister] Ovaltop Sanchez Tobí EX-90
 4-00 365 30750 4.1 1253 3.2 995
 Life 113030 4.1 4609 3.2 3574

WILLSBRO ABBOTT-ET 388380500583GBR
 GTPI +2433G
 PTA +1.79T +1.79UDC +.51FLC 97%R 12/2023
 WALNUTLAWN MCCUTCHEN SUMMER-ET 99%
 2E-95 EEEEE 11120480C
 7-02 365 37010 4.7 1735 3.3 1215
 VAL-BISSON DOORMAN-ET 99% 107281711C
 GTPI +2129G CAN EX-90
 PTA +2.46T +1.54UDC +.65FLC 99%R 12/2023

RAGGI TOBIS DAMION LIZ-ET
 2E-92 EEEEE 6Y 139394588
 2-05 341 21580 3.7 803 3.2 688
 3-06 320 24520 3.5 867 3.3 800
 4-06 355 25470 3.8 963 3.1 789
 5-07 359 23030 3.9 909 3.3 752
 6-10 365 27580 4.1 1122 3.2 891
 8-11 365 29280 4.0 1163 3.0 889
 Life 2395 165920 3.9 6443 3.2 5321
 4th Gen EX from Tobí Family

3rd Dam: Tobis C Lee Tonya (EX-90 EEVEV)
 6-09 365 29460 5.0 1474 3.8 1124
 [EX Maternal Sisters]
 Ernest-Anthony Tess-ET EX-93
 Ernest-Anthony Topaz-ET EX-94

4th Dam: ERNEST-ANTHONY SD TOBI-ET
 3E-96 EX-MS DOM
 Life 1701 151933 5.5 8372 3.4 5150
 Dam of 11 EX, 6 VG Daughters

5th Dam: C Alanvale Inspiration Tina 2E-95 GMD DOM

6th Dam: Alanvale Puget Anetia (CAN VG-85)
 Life 203901 4.2 8503 3.5 5600

Lot 66-A SIX [6] CONVENTIONAL EMBRYOS

LIZ

B. PETERSEN

From 3E-96 Tobí Family
 Maternal Sister Sells as Lot 65
 Potential 5th Gen EX
 EMBRYOS AT FARM

KHW ELM-PARK ACME-ET RC
 GTPI +1847G EX-90 VEEE GM 61720218
 PTA -724M -16F -6P 99%R 12/2023
 PTA -108NM +.04%F +.06%P 19%US
 PTA 0.0PL 3.29SCS -1.1DPR 2.7%DCE
 PTA +0.73T +0.78UDC -0.26FLC 99%R 12/2023

LADINO PARK TALENT-IMP-ET RC 930377AUS
 GTPI +1436G
 PTA +.42T +.68UDC -.08FLC 99%R /2023
 KAMPS-HOLLOW ALTITUDE RC
 2E-95 EEEEE DOM 11120480C
 7-00 365 39690 4.7 1849 3.3 1310

RAGGI TOBIS DAMION LIZ-ET
 2E-92 EEEEE 6Y 139394588
 2-05 341 21580 3.7 803 3.2 688
 3-06 320 24520 3.5 867 3.3 800
 4-06 355 25470 3.8 963 3.1 789
 5-07 359 23030 3.9 909 3.3 752
 6-10 365 27580 4.1 1122 3.2 891
 8-11 365 29280 4.0 1163 3.0 889
 Life 2395 165920 3.9 6443 3.2 5321
 4th Gen EX from Tobí Family

ERBACRES DAMION 130263722
 GTPI +1381G
 PTA +1.46T +.44UDC +1.75FLC 99%R 12/2023

TOBIS C LEE TONYA
 EX-90 EEVEV 7Y 132143686
 2-05 365 25520 4.5 1157 3.5 898
 3-10 365 27990 5.6 1562 3.5 985
 6-09 365 29460 5.0 1474 3.8 1124

Lot 68 OVALTOP DOORMAN TINA 99%

#227

840003219695536

BORN 09/26/2020
 From 3E-96 Tobi Family
MILKING 65 LBS Fresh 4/29/23
 VG-85 EVVV+ 3-04
 10th Gen EX, VG
 2-07 286 21512 4.3 931 3.3 713 Inc
 BRED 9/8/23 TO
 OCD THUNDER STRUCK-ET 3204457423

VAL-BISSON DOORMAN 99%
 GTPI +2129G Can EX-90 107281711C
 PTA -450M +13F +10P 99%R 12/2023
 PTA -78NM +.11%F +.09%P 17%US
 PTA +.1PL 2.66SCS -2.6DPR 2.7%DCE
 PTA +2.46T +1.54UDC +.65FLC 99%R 12/2023

DE-SU 521 BOOKEM-ET 99%
 GTPI +2245G 66636657
 PTA +0.45T +0.42UDC +0.41FLC 99%R 12/2023
 VAL-BISSON SHOTTLE IMELDA-ET
 EX-94 EEEEE 106173432C
 4-03 365 40505 3.8 1550 3.4 1378

OVALTOP ATTIC TULIP
 VG-85 VVV+V 3Y 143785273
 2-03 365 23400 3.9 902 3.1 725
 3-06 273 17400 3.4 591 3.0 521
 4-06 316 34490 3.6 1243 2.9 1004
 5-07 142 18450 3.5 640 2.6 487
 9th Gen EX, VG

ALLYNDALE-I ATTIC-ET 8956386
 GTPI +1665G CAN GP-83
 PTA +1.27T +.59UDC +.51FLC 98%R 12/2023

OVALTOP ASTEROID TRIXIE
 GP-83 V++G+ 3Y 141895732
 2-02 314 20890 4.1 847 3.0 629
 3-02 316 24650 4.0 993 3.1 756
 4-03 279 24560 4.2 1026 3.0 729
 5-03 336 28190 4.1 1155 3.0 850
 6-03 365 28920 4.0 1145 3.0 865
 7-08 336 24710 4.0 997 3.0 747
 8-09 365 26850 4.2 1123 3.1 842
 9-11 321 25010 4.3 1077 3.1 768
 Life 2658 204830 4.1 8412 3.0 6224
 8th Gen EX, VG

3rd Dam: OVALTOP SANCHEZ TOBI (EX-90)
 4-00 365 30750 4.1 1253 3.2 995
 Life 113030 4.1 4609 3.2 3574

4th Dam: RAGGI TOBIS DAMION LIZ-ET (2E-92 EEEEE)

5th Dam: ERNEST-ANTHONY SD TOBI-ET
 3E-96 EX-MS DOM

Next Dams See Lot 66

Lot 69 OVALTOP TATOO TAMRA 99%

#336

840003256214701

BORN 09/18/2022
 From 3E-96 Tobi Family
 Maternal Sister Sells Lot 70
FALL YEARLING 2024
BRED HEIFER
 PTPI +1849
 Potential 8th Gen EX, VG
 BRED 11/29/23 TO
 WOODCREST KING DOC 3132417775

DUCKETT CRUSH TATOO-ET 99%
 GTPI +2035G 840003137052923
 PTA -368M -28F +0P 99%R 12/2023
 PTA -64NM -.05%F +.04%P 41%US
 PTA +1.5PL 2.70SCS -2.1DPR 1.8%DCE
 PTA +2.90T +2.27UDC +.69FLC 99%R 12/2023

MAVERICK CRUSH 99%
 GTPI +2052G 12042760C
 PTA +2.44T +1.56UDC +1.21FLC 99%R 12/2023

DUCKETT G CHIP TOKYO-ET
 EX-93 EEEEE 72366991
 3-09 365 32930 3.9 1277 3.3 1076

OVALTOP ARCHRIVAL TESS
 2E-93 EEEEE 6Y 840003138203229
 2-06 362 27820 3.7 1026 3.0 840
 3-08 365 32300 3.4 1104 3.0 974
 5-01 317 23080 3.6 832 3.1 707
 6-02 365 29450 3.7 1080 3.0 895
 Life 1555 119780 3.6 4304 3.1 3662
 7th Gen EX, VG

ECLIPSE ATWOODS ARCHRIVAL-ET 1786521AUS
 GTPI +1652G
 PTA +2.47T +1.66UDC +.83FLC 98%R 12/2023

OVALTOP ACME TESSIE-ET
 VG-85 VVV+V 5Y 143019480
 2-01 342 17620 4.3 752 3.3 582
 3-02 301 18190 4.6 836 3.6 648
 4-03 330 20260 4.1 836 3.4 691
 [2E-91 Maternal Sister]

3rd Dam: RAGGI TOBIS DAMION LIZ-ET
 (2E-92 EEEEE)

4th - 7th Dams See left

Notes



Dam Lots 69,70
OVALTOP ARCHRIVAL TESS
2E-93 EEEEE 6Y
 7th Gen EX, VG

4th Dam: Tobis C Lee Tonya (EX-90 EEVEV)
 6-09 365 29460 5.0 1474 3.8 1124
 [EX Maternal Sisters]
 Ernest-Anthony Tess-ET EX-93
 Ernest-Anthony Topaz-ET EX-94

5th Dam: ERNEST-ANTHONY SD TOBI-ET (3E-96 DOM)
 Life 1701 151933 5.5 8372 3.4 5150
 Dam of 11 EX, 6 VG Daughters

6th Dam: C Alanvale Inspiration Tina (2E-95 GMD DOM)

7th Dam: Alanvale Puget Anetia (CAN VG-85)
 Life 203901 4.2 8503 3.5 5600

Lot 70 OVALTOP DOC TATE 99%

#5079

840003240179435

BORN 09/02/2021
 From 3E-96 Tobi Family
 Maternal Sister Sells Lot 69

SR 2Y 2024

MILKING 67 LBS Fresh 10/8/23

VG-86 VVV+V 2-04

8th Gen EX, VG

2-01 124 7894 4.2 330 3.1 244 Inc

BRED 12/22/23 TO
 WALNUTLAWN SIDEKICK 12508113C

WOODCREST KING DOC 99%

GTPI +2784G EX-90 EEVE GM 840003132417775
 PTA +1571M +66F +53P 99%R 12/2023
 PTA +606NM +.02%F +.01%P 37%US
 PTA +3.4PL 3.13SCS -1.6DPR 2.2%DCE
 PTA +3.22T +2.13UDC +1.97FLC 99%R 12/2023

OVALTOP ARCHRIVAL TESS

2E-93 EEEEE 6Y 840003138203229
 2-06 362 27820 3.7 1026 3.0 840
 3-08 365 32300 3.4 1104 3.0 974
 5-01 317 23080 3.6 832 3.1 707
 6-02 365 29450 3.7 1080 3.0 895
 Life 1555 119780 3.6 4304 3.1 3662
 7th Gen EX, VG
 [VG-86 Maternal Sister] OVALTOP PICOLO TARA-RED
 2-07 296 21010 3.9 825 2.9 605
 3-07 318 22200 3.2 710 3.2 704

MORNINGVIEW MCC KINGBOY-ET 99% 72044077

GTPI +2306G EX-92 EEVE
 PTA +922M +22F +23P 99%R 12/2023

WCD-ZBW MACK DADDY-ET 99%

VG-88 VEVVV 840003012506777
 3-01 3 365 39560 3.3 1303 3.2 1280

ECLIPSE ATWOODS ARCHRIVAL-ET 1786521AUS

GTPI +1652G
 PTA +2.47T +1.66UDC +.83FLC 98%R 12/2023

OVALTOP ACME TESSIE-ET

VG-85 VVV+V 5Y 143019480
 2-01 342 17620 4.3 752 3.3 582
 3-02 301 18190 4.6 836 3.6 648
 4-03 330 20260 4.1 836 3.4 691
 [2E-91 Maternal Sister]

3rd Dam: RAGGI TOBIS DAMION LIZ-ET
 (2E-92 EEEEE)

Lot 71-A FIVE [5] #1 SEXED EMBRYOS

TRANS OVA

From 3E-96 Tobi Family

Potential 3rd Gen EX

FREE SHIPPING TO ANY
TRANS OVA LOCATION

GOLDEN-OAKS TANGO-RED-ET 99%

GTPI +2193G EX-90 840003209185764
 PTA -541M +27F -2P 82%R 12/2023
 PTA -118NM +.17%F +.05%P
 PTA -0.7PL 2.99SCS -3.1DPR 3.5%DCE
 PTA +4.14T +2.94UDC +1.94FLC 81%R 12/2023

LOT 71

OVALTOP UNSTB TAYLOR-RED-ET 99% RC
 EX-90 EVVEV 3-04 840003219695531
 2-01 319 21760 3.9 843 3.3 722
 3-01 109 10874 4.3 467 2.9 312 Inc
 12th Gen EX, VG

FARNEAR ALTITUDE-RED-ET 99%

GTPI +2180G 840003128013348
 PTA +2.99T +2.57UDC +1.42FLC 99%R 12/2023

GOLDEN-OAKS TEASE-RED-ET 99%

EX-90 840 3147994236

RIVERDOWN UNSTOPABULL-RED 99%

11801450C
 GTPI +1958G
 PTA +2.03T +2.03UDC +1.28FLC 99%R 12/2023

BEAVER-TOP RB TERRI-RED-ET

3E-91 EEVVE 9Y 72085412
 2-03 303 19980 3.4 673 3.2 638
 3-02 365 29550 4.3 1272 3.4 997
 4-03 365 26800 4.1 1100 3.3 885
 5-07 365 27920 4.1 1157 3.4 955
 6-10 365 29680 4.0 1180 3.3 979
 8-02 340 30210 3.8 1142 3.3 984
 9-03 305 28570 3.8 1085 3.1 897
 Life 2509 197460 4.0 7828 3.3 6523
 11th Gen EX, VG



Dam Lot 71
2nd Dam Lot 71-A
BEAVER-TOP RB TERRI-RED-ET
3E-91 EEVVE 9Y
 11th Gen EX, VG

Lots 71, 71-A

7th Dam: WILSONDALE VALIANT TORY-ET 3E-94 DOM
 7-00 365 26030 4.3 1123 3.4 891

8th Dam: WILSONDALE IVAN TARA (4E-94 DOM)
 8-00 365 26360 3.6 947 3.4 895
 Life 192570 3.4 6616 33.1 5940

9th Dam: Wilsondale TT Triuna 5E-94 GMD DOM
 Life 241810 3.8 9084 3.1 5376
 10th Dam: Wilsondale Triuna VG-87

11th Dam: Trina Redstone Marvel 3E-91

Lot 71 OVALTOP UNSTB TAYLOR-RED-ET 99% RC

#222

840003219695531

BORN 09/11/2020
 From 5E-94 GMD DOM Triuna
SR 3Y 2024
MILKING 105 LBS Fresh 10/23/23
 EX-90 EVVEV 3-04
 12th Gen EX, VG
 2-01 319 21760 3.9 843 3.3 722
 3-01 109 10874 4.3 467 2.9 312 Inc
BRED 1/9/24 TO
 FARNEAR ALTITUDE-RED-ET 3128013348

RIVERDOWN UNSTOPABULL-RED 99%
 GTPI +1958G 11801450C
 PTA -382M -23F -24P 99%R 12/2023
 PTA -210NM -.03%F -.04%P 42%US
 PTA +1.8PL 2.96SCS +1.1DPR 2.7%DCE
 PTA +2.03T +2.03UDC +1.28FLC 99%R 12/2023

DYMETHOLM MR APP AVALANCHE-TW RC 99%
 GTPI +1884G 11957107C
 PTA +3.57T +2.67UDC +1.97FLC 99%R 12/2023
 CHERRY CREST THATS NEAT
 CAN 3E-91 11432171C
 6-02 3 365 37621 3.9 1481 3.2 1190

BEAVER-TOP RB TERRI-RED-ET
3E-91 EEVVE 9Y 72085412
 2-03 303 19980 3.4 673 3.2 638
 3-02 365 29550 4.3 1272 3.4 997
 4-03 365 26800 4.1 1100 3.3 885
 5-07 365 27920 4.1 1157 3.4 955
 6-10 365 29680 4.0 1180 3.3 979
 8-02 340 30210 3.8 1142 3.3 984
 9-03 305 28570 3.8 1085 3.1 897
 Life 2509 197460 4.0 7828 3.3 6523
 11th Gen EX, VG

LOOKOUT P REDBURST-RED-ET
 GTPI +2162G 106030980C
 PTA +1.41T +1.29UDC +.89FLC 99%R 12/2023

MARTIN-PLACE ADVENT TORY RC
2E-94 EEEEE 8Y 65446429
 2-02 297 19810 3.4 674 3.2 628
 3-01 305 25750 2.6 677 3.4 955
 4-02 320 29030 3.8 1102 3.4 986
 5-03 305 26230 3.7 974 3.4 890
 6-08 327 26630 4.3 1143 3.5 938
 7-07 305 27930 3.7 1037 3.3 920
 8-08 341 26370 4.4 1151 3.3 864
 Life 2449 196110 3.7 7304 3.4 6577
 10th Gen EX, VG

3rd Dam: MARTIN-PLACE DUNDEE TORREN
 (VG-89 VE+VE)
 2-05 305 20620 3.3 681 3.2 660
 3-09 291 25820 3.8 985 3.2 826

[VG-88 EX-MS Full Sister]
BEAVER-TOP REDBUR TORY-ET RC
 4-09 331 34460 3.2 1109 3.0 1028
 Life 175942 5777 5435

4th Dam: MARTIN-PLACE TEJAY LARTIST EX-91 EEEVE
 4-08 305 25910 3.7 954 3.2 829

6th Dam: WILSONDALE BSTAR TORREY-ET 2E-93
 4-07 365 28920 3.8 1093 3.4 977
 Life 122100 3.9 4761 3.6 4444

5th Dam: MARTIN-PLACE THUNDER-ET (EX-90 EX-MS)
 Life 2084 119670 4.1 4893 3.3 3934

Lot 72 OVALTOP SUMMERFEST NIKE 99%

#375

840003271287830

BORN 06/12/2023
 From 3E-94 Nada
SUMMER YEARLING 2024
 PTPI +1925
 Potential 4th Gen EX, VG

AVANT-GARDE-I KD SUMMERFEST-ET 99%
 GTPI +2275G 13114881
 PTA +370M +10F +17P 96%R 12/2023
 PTA +162NM -.01%F +.02%P 77%US
 PTA +2.1PL 3.02SCS -1.8DPR 2.8%DCE
 PTA +2.46T +1.64UDC +1.71FLC 94%R 12/2023

WOODCREST KING DOC 99% 840003132417775
 GTPI +2784G EX-90 EEVE GM
 PTA +3.22T +2.13UDC +1.97FLC 99%R 12/2023
 WALNUTLAWN MCCUTCHEN SUMMER-ET 99%
 2E-95 EEEEE 11120480C
 7-02 365 37010 4.7 1735 3.3 1215

OVALTOP BYWAY NENA
VG-87 EV+VV 5Y 840003144639126
 2-07 365 23180 3.7 860 3.1 726
 4-01 365 27220 3.7 997 3.0 829
 3rd Gen EX, VG

OH-RIVER-SYC BYWAY-ET
 GTPI +1851G 71310557
 PTA +2.34T +2.15UDC +.05FLC 99%R 12/2023

3rd Dam: OVALTOP BRETT NEON (VG-85)
 4th Dam: OVALTOP REFLECTION NEON (GP-83)
 5th Dam: OVALTOP JED NUTTY (VG-85)
 6th Dam: OVALTOP AEROSTAR NETTIE-ET
 (VG-88 EEEVV GMD)
 4-03 2 357 34590 3.7 1270 3.0 1045
 Life 220030 3.7 8206 3.1 6781

7th Dam: Lemax Valiant Nada (3E-94 EEEEE DOM)
 Life 181500 3.8 6901
 8th Dam: LEMAX VERMONTER NUTMEG (VG-87 VEVVV)
 4-05 365 29440 3.6 1074
 Life 135310 3.7 5003

OVALTOP JASPER NEON
VG-87 EVV+V 5Y 142692118
 2-02 317 21860 4.3 940 3.0 665
 3-02 365 27760 4.4 1209 3.1 859
 4-05 336 24730 4.5 1118 3.0 747

Lot 73 OVALTOP JORDY NICA 99% RC #239

840003219695548

BORN 01/05/2021
 From 4E-93 Life 360,000 Nikita
 Dams of Lots 73,74,75 are Mat Sisters

DUE SALE TIME
 VG-85 VV++V 3-00
 1-11 365 21438 4.4 934 3.3 703

BRED 6/28/23 TO
 FARNEAR ALTITUDE-RED-ET 3128013348

CYCLE MCGUCCI JORDY-RED 99%
 GTPI +1687C VG-87 +VVVV 840003131666411
 PTA -916M -19F -38P 99%R 12/2023
 PTA -524NM +.06%F -.04%P 45%US
 PTA -2.4PL 3.01SCS -4.0DPR 3.4%DCE
 PTA +2.99T +2.24UDC +3.12FLC 99%R 12/2023

OVALTOP ADVENT NIKI RC
 GP-83 VV+G+ 3Y 840003201968516
 2-01 344 23900 4.3 1022 3.3 782
 3-03 335 26700 4.1 1088 3.1 829

MR APPLES MCGUCCI-ET RC 72353438
 GTPI +2070G
 PTA +2.71T +1.94UDC +2.87FLC 94%R 12/2023
 BRYERSQUART GCHIP JAIL-P-ET PO RC
 EX-90 EVVVE 71402418
 1-11 3 341 31580 3.9 1233 2.9 925
 KHW KITE ADVENT-RED-ET 133002953
 GTPI +1651G EX-94 EEEE
 PTA +1.44T +.42UDC +.73FLC 99%R 12/2023

OVALTOP HVEZDA NORMA
 VG-86 EVV++4Y 143587932
 2-02 287 19080 4.0 754 3.1 583
 3-01 307 19820 3.4 681 3.1 608
 4-03 292 26140 3.9 1020 3.0 789

Lots 73,74,75

3rd Dam: OVALTOP DUNDEE NICKEL (N/C) 6th Dam: OVALTOP STAR NICKIE (2E-90 EEEV GMD DOM)
 2-10 282 19680 3.8 747 2.9 580 5-02 365 33660 3.9 1312 3.3 1126
 Life 247370 3.9 9583 3.3 812
 4th Dam: OVALTOP GIBSON NIKKI (EX-90 EEEVE) 7th Dam: Lemax Valiant Nada (3E-94 EEEEE DOM)
 5-07 354 34350 3.6 1251 2.8 976 4-05 365 29440 3.6 1074
 Life 181500 3.8 6901
 5th Dam: OVALTOP CHESAPEAK NIKITA-ET (4E-93 EEEEE) 8th Dam: LEMAX VERMONT NUTMEG (VG-87 VEVVV)
 6-11 365 40270 3.2 1305 2.8 1132 4-05 365 29440 3.6 1074
 9-01 365 38170 3.2 1212 2.9 1101 Life 135310 3.7 50
 Life 4080 361270 3.4 12279 3.0 10672

Lot 74 OVALTOP REDLIGHT NYOKO 99% RC #5051

840003219695552

BORN 03/02/2021
 From 4E-93 Life 360,000 Nikita
 Dams of Lots 73,74,75 are Mat Sisters

MILKING 56 LBS Fresh 6/7/23
 VG-85 VVV+V 2-10
 2-03 247 13269 4.1 579 3.1 412 Inc

BRED 10/15/23 TO
 BRABANTDALE ALLEGIANT-P-ET 42000965C

BROOKVIEW REDLIGHT-RED 99%
 GTPI +1864G EX-90 VEEE 144557907
 PTA -961M -49F -30P 95%R 12/2023
 PTA -332NM -.04%F +.00%P100%US
 PTA +1.9PL 2.95SCS +1.9DPR 3.0%DCE
 PTA +2.20T +2.20UDC +.94FLC 92%R 12/2023

OVALTOP ABSOLUTE NORRIE RC
 VG-87 VE+VV 5Y 840003144639121
 2-02 305 22070 3.8 833 3.2 707
 3-02 324 24390 3.7 899 3.3 803
 4-02 301 24320 4.3 1042 3.1 757

RIVERDOWN UNSTOPABULL-RED 99% 11801450C
 GTPI +1958G
 PTA +2.03T +2.03UDC +1.28FLC 99%R 12/2023
 BROOKVIEW SALT-N-PEPA-ET RC
 2E-90 EE+VE 143707297
 4-07 365 39910 4.0 1587 3.5 1395
 LIFE 2989 210130 4.2 8779 3.2 6824
 APPLES ABSOLUTE-RED-ET 139358472
 GTPI +1570G EX-94 EEEV
 PTA +2.36T +2.54UDC +1.74FLC 99%R 12/2023

OVALTOP HVEZDA NORMA
 VG-86 EVV++4Y 143587932
 2-02 287 19080 4.0 754 3.1 583
 3-01 307 19820 3.4 681 3.1 608
 4-03 292 26140 3.9 1020 3.0 789

3rd Dam: See above

Lot 75 OVALTOP ANALYST NANA-RED 99%

#292

840003240179454

BORN 01/15/2022
 From 4E-93 Life 360,000 Nikita
 Dams of Lots 73,74,75 are Mat Sisters

MILKING Fresh 3/5/24

MR AFFECTION ANALYST-RED-ET 99%
 GTPI +1802G 840003136496608
 PTA +55M -31F -22P 98%R 12/2023
 PTA -374NM -.12%F -.08%P 84%US
 PTA -.2PL 2.74SCS -1.9DPR 2.5%DCE
 PTA +2.09T +1.62UDC +1.18FLC 97%R 12/2023

OVALTOP WARRIOR NANCY 99% RC
 VG-86 VVVVV 2Y 840003210815571
 1-11 365 27390 4.0 1103 3.1 848
 Lost after calving

RIVERDOWN UNSTOPABULL-RED 99% 11801450C
 GTPI +1958G
 PTA +2.03T +2.03UDC +1.28FLC 99%R 12/2023
 MILKSOURCE BYWAY AFFECTION RC
 EX-94 EEEEE 840003138524450
 4-05 305 39960 4.3 1737 2.6 1033
 LIFE 1326 120500 3.9 4756 2.9 3504

MR BLONDIN WARRIOR-RED-ET 99% 840003139655530
 GTPI +1702G
 PTA +2.85T +1.45UDC +1.27FLC 99%R 12/2023
OVALTOP HVEZDA NORMA
 VG-86 EVV++4Y 143587932
 2-02 287 19080 4.0 754 3.1 583
 3-01 307 19820 3.4 681 3.1 608
 4-03 292 26140 3.9 1020 3.0 789

3rd Dam: See above



Dam Lot 76
2nd Dam Lot 77
OVALTOP DBACK NOLETA 99%
2E-91 EEEVE 6Y
4th Gen Excellent

3rd Dam: OVALTOP DURHAM NECTAR (2E-90)
4-08 2 365 33550 3.6 1206 2.9 984

4th Dam: Lemax Valiant Nada (3E-94 EEEEE DOM)
Life 181500 3.8 6901

5th Dam: LEMAX VERMONT NUTMEG (VG-87 VEVVV)
4-05 365 29440 3.6 1074
Life 135310 3.7 5003

Lot 76 OVALTOP WARRIOR NADIA 99% RC #5055

840003219695556

BORN 03/15/2021
From 3E-94 Nada Family
Dau Sells Lot 77

MILKING 54 LBS Fresh 6/11/23
GP-83 V++++ 2-10
Potential 5th Gen EX
2-02 243 12926 3.6 463 3.2 412 Inc

BRED 11/15/23 TO
WALNUTLAWN SIDEKICK 12508113C

MR BLONDIN WARRIOR-RED-ET 99%
GTPI +1702G 840003139655530
PTA -851M -26F -18P 99%R 12/2023
PTA -582NM +.02%F +.03%P 81%US
PTA -4.1PL 2.91SCS -2.5DPR 3.0%DCE
PTA +2.85T +1.45UDC +1.27FLC 99%R 12/2023

OVALTOP DBACK NOLETA 99%
2E-91 EEEVE 6Y 840003138203238
2-06 335 22590 3.8 858 3.2 734
3-07 286 25450 3.8 973 3.3 845
4-07 311 29740 3.6 1081 3.3 985
5-06 365 29000 3.8 1100 3.4 976
Life 1301 106980 3.8 4022 3.3 3548
4th Gen Excellent

DYMENTHOLM MR APP AVALANCHE-TW RC 99%
GTPI +1884G 11957107C
PTA +3.57T +2.67UDC +1.97FLC 99%R 12/2023
TRIPLECROWN-JW DOOR WISP-ET RC 99%
CAN VG-85 840003128860372
3-03 365 35587 4.0 1424 3.3 1178

MR D APPLE DIAMONDBACK 99% 840003013721049
GTPI +1882G EX-93 EEEE
PTA +2.56T +1.95UDC +1.41FLC 99%R 12/2023

OVALTOP GIBSON NAOMI
3E-94 EEEEE 9Y 141046503
2-05 330 22360 3.8 845 3.1 700
3-05 364 27930 3.5 967 3.3 924
4-07 365 26200 3.8 992 3.4 882
5-09 365 27670 3.9 1079 3.3 920
7-03 365 26560 4.3 1141 3.0 807
8-10 365 20570 4.5 918 3.3 670
Life 2381 157810 3.9 6231 3.3 5147
3rd Gen Excellent

Lot 77 OVALTOP ANALYST NEMO 99% RC #373

840003271287828

BORN 06/11/2023
From 3E-94 Nada Family
Dam Sells Lot 76

SUMMER YEARLING 2024
PTPI +1737

MR AFFECTION ANALYST-RED-ET 99%
GTPI +1802G 840003136496608
PTA +55M -31F -22P 98%R 12/2023
PTA -374NM -.12%F -.08%P 84%US
PTA -.2PL 2.74SCS -1.9DPR 2.5%DCE
PTA +2.09T +1.62UDC +1.18FLC 97%R 12/2023

LOT 76
OVALTOP WARRIOR NADIA 99% RC
GP-83 V++++ 2-10 840003219695556
2-02 243 12926 3.6 463 3.2 412 Inc
Potential 5th Gen Excellent

RIVERDOWN UNSTOPABULL-RED 99% 11801450C
GTPI +1958G
PTA +2.03T +2.03UDC +1.28FLC 99%R 12/2023
MILKSOURCE BYWAY AFFECTION RC
EX-94 EEEEE 840003138524450
4-05 305 39960 4.3 1737 2.6 1033
LIFE 1326 120500 3.9 4756 2.9 3504

MR BLONDIN WARRIOR-RED-ET 99% 840003139655530
GTPI +1702G
PTA +2.85T +1.45UDC +1.27FLC 99%R 12/2023

OVALTOP DBACK NOLETA 99%
2E-91 EEEVE 6Y 840003138203238
2-06 335 22590 3.8 858 3.2 734
3-07 286 25450 3.8 973 3.3 845
4-07 311 29740 3.6 1081 3.3 985
5-06 365 29000 3.8 1100 3.4 976
Life 1301 106980 3.8 4022 3.3 3548
4th Gen Excellent

3rd Dam: OVALTOP GIBSON NAOMI (3E-94 EEEEE)

Lot 78 OVALTOP APPLE BUD NATARA RC

#388

840003271287843

BORN 09/12/2023
From 3E-94 Nada Family
Maternal Sister Sells as Lot 78-A
FALL CALF 2024
PTPI +1954
Potential 7th Gen EX, VG

DURKACRES APPLE BUD-RED-ET
GTPI +2226G 840003144580639
PTA +414M +3F +11P 85%R 12/2023
PTA +189NM -.05%F -.01%P100%US
PTA +3.0PL 2.87SCS -.2DPR 3.3%DCE
PTA +1.57T +1.19UDC +1.44FLC 81%R 12/2023

MR SALVATORE RC-ET RC 840003129037884
GTPI +2597G
PTA +1638M +33F +32P 99%R 12/2023
MS KISST APPLE RIVER-RED-ET
EX-90 EEEV 143789932
5-09 305 24950 3.9 967 3.2 802
SONNEK GC CORVETTE-ET 71391400
GTPI +1928G EX-92 EEEE
PTA +1.89T +.84UDC +1.28FLC 99%R 12/2023

GROESLON CORVETTE NEVEDA-TW
2E-91 EEVVE 6Y 74045319
1-11 359 19339 3.6 699 3.0 577
3-01 365 26150 3.6 929 2.9 766
4-07 365 27720 3.4 955 3.0 824
6-02 365 37030 3.6 1344 2.9 1078
Life 1797 129330 3.6 4676 3.0 3873
6th Gen EX, VG
6th Dam: LEMAX VERMONT NUTMEG (VG-87 VEVVV)
Life 135310 3.7 5003

OVALTOP PRONTO NESSA
EX-90 EEEV 6Y 140570863
2-05 235 11280 3.2 364 2.8 312
3-05 305 19230 3.1 605 2.9 560
4-07 305 22090 3.1 684 2.8 627
5-09 305 19480 3.2 616 3.0 592
5th Gen EX, VG

3rd Dam: OVALTOP VINCE NECTARINE (VG-87 VVVEV)
Life 2323 170210 3.3 5691 2.9 4909
4th Dam: OVALTOP RAIDER NECTAR-ET (VG-88 5Y VVVEV)
4-08 365 33550 3.6 1206 2.9 984
5th Dam: Lemax Valiant Nada (3E-94 DOM)
Life 181500 3.8 6901

Lot 78-A OVALTOP NELL

PENDING 840003271287843

BORN 03/05/2024
From 3E-94 Nada Family
Maternal Sister Sells as Lot 78
SPRING CALF 2024
Potential 7th Gen EX, VG

OH-RIVER-SYC CRUSHABULL-ET 99%
GTPI +2148G 840003135145001
PTA +216M -20F +4P 99%R 12/2023
PTA -59NM -.10%F -.01%P 12%US
PTA +.5PL 2.95SCS -1.2DPR 2.8%DCE
PTA +3.45T +2.83UDC +1.39FLC 99%R 12/2023
GROESLON CORVETTE NEVEDA-TW
2E-91 EEVVE 6Y 6th Gen EX, VG 74045319
6-02 365 37030 3.6 1344 2.9 1078
Life 1797 129330 3.6 4676 3.0 3873

MAVERICK CRUSH 99%
GTPI +2052G 12042760C
PTA +2.44T +1.56UDC +1.21FLC 99%R 12/2023
OH-RIVER-SYC MOGAL BRYLAN
VG-87 VVVVV 74327163
2-07 3 300 29990 3.4 1029 2.8 841
SONNEK GC CORVETTE-ET GTPI +1928G 71391400
OVALTOP PRONTO NESSA
EX-90 EEEV 6Y 5th Gen EX, VG 140570863
4-07 305 22090 3.1 684 2.8 627

Lot 78-B FOUR [4] #1 SEXED IVF EMBRYOS
ONE [1] #2 SEXED IVF EMBRYOS

TRANS OVA
TRANS OVA

From 3E-94 DOM Nada
Potential 3rd Gen EX
FREE SHIPPING TO ANY
TRANS OVA LOCATION

BLONDIN ALPHA-ET RC
GTPI +2286G 120345248C
PTA +504M +26F +11P 82%R 12/2023
PTA +11NM +0.02%F -0.02%P 100%US
PTA -1.0PL 2.95SCS -1.6DPR 3.3%DCE
PTA +2.85T +2.20UDC +1.52FLC 80%R 12/2023
GROESLON CORVETTE NEVEDA-TW
2E-91 EEVVE 6Y 74045319
1-11 359 19339 3.6 699 3.0 577
6-02 365 37030 3.6 1344 2.9 1078
Life 1797 129330 3.6 4676 3.0 3873
6th Gen EX, VG

STANTONS ALLIGATOR-ET 840003128769279
GTPI +2497G
PTA +2.44T +2.20UDC +0.71FLC 95%R 12/2023
KCCCK ARTIST ANA-ET
CAN EX-92 MS-93 840 3203482479
3-03 354 25576 5.0 1281 3.6 924
SONNEK GC CORVETTE-ET EX-92 EEEE 71391400
GTPI +1928G PTA +1.89T +.84UDC +1.28FLC 99R 12/23
OVALTOP PRONTO NESSA
EX-90 EEEV 6Y 140570863
2-05 235 11280 3.2 364 2.8 312
4-07 305 22090 3.1 684 2.8 627
5-09 305 19480 3.2 616 3.0 592
5th Gen EX, VG

Lot 79 OVALTOP DOORMAN KRAZE 99%

#5067

840003240179421

BORN 05/15/2021
VG-85 Full Sister Sells Lot 80
MILKING 47 Lbs Fresh 7/2/23
GP-84 VV+++ 2-08
Potential 10th Gen EX, VG
2-01 222 8707 4.3 371 3.5 304 Inc
BRED 11/23/23 TO
SIEMERS FITTERS CHOICE-ET 3204593881

VAL-BISSON DOORMAN 99%
GTPI +2129G 107281711C
PTA -450M +13F +10P 99%R 12/2023
PTA -78NM +.11%F +.09%P 17%US
PTA +.1PL 2.66SCS -2.6DPR 2.7%DCE
PTA +2.46T +1.54UDC +.65FLC 99%R 12/2023
OVALTOP SID KRACKER
2E-91 EEVVE 6Y 840003138203242
2-05 314 23090 4.0 932 3.2 741
3-05 365 27270 4.0 1082 3.3 890
4-07 334 29050 4.2 1219 3.1 907
5-11 214 21940 3.8 842 3.2 704
Life 1251 102110 4.0 4115 3.2 3271
7th Gen Excellent
3rd Sr 2Y Eastern Fall National 2019

DE-SU 521 BOOKEM-ET 99%
GTPI +2245G 66636657
PTA +0.45T +0.42UDC +0.41FLC 99%R 12/2023
VAL-BISSON SHOTTLE IMELDA-ET
EX-94 EEEEE 106173432C
4-03 365 40505 3.8 1550 3.4 1378
PINE-TREE SID-ET 62175895
GTPI +1530G
PTA +1.51T +.98UDC -.81FLC 99%R 12/2023
OVALTOP ATWOOD KRISPY
EX-91 EEEVE 5Y 142123704
2-02 316 20560 4.0 825 3.0 608
3-02 325 27020 3.8 1026 2.9 783
4-02 363 27530 4.1 1128 3.1 856
5-06 365 31480 3.9 1241 2.9 926
Life 1450 111880 4.0 4478 3.0 3375
6th Gen Excellent

3rd Dam: OVALTOP LEDUC KANDI (EX-91)

See Lot 80



Dam Lots 79,80
2nd Dam Lots 81,82
OVALTOP SID KRACKER
2E-91 EEVVE 6Y
7th Gen Excellent

Lots 79 to 82

5th Dam: OVALTOP STARDUST KARI-ET (EX-91)
EX-91 EEEEE 2E 5-02 2 365 30670 4.6 1410 3.1 962

6th Dam: Ransom-Rail Mark Kit-ET (2E-92 EEEEE GMD DOM)
7-06 2 365 34080 3.9 1326 2.8 963
Life 2232 168850 3.7 6294 3.1 5205

7th Dam: Kellys-View Kellys Pete (2E-90 GMD DOM)
Life 2477 201540 3.6 7318 3.1 6181

8th Dam: VG-87 GMD
Life 3507 204740 3.6 7463 3.0 3584

9th Dam: VG-85
Life 112668 3.5 3955

Lot 80 OVALTOP DOORMAN KRACKLE 99% #193 840003210815572

BORN 03/01/2020
From 7 Gens Excellent
Twin Daus Sell Lots 81,82
Full Sister Sells Lot 79

MILKING 94 LBS Fresh 9/2/23
VG-85 VVVVV 3-10
Potential 8th Gen EX
2-00 365 26290 4.0 1055 3.4 885
3-06 160 14614 4.1 599 2.9 428 Inc

BRED 1/8/24 TO
AVANT-GARDE UNIX SELECT-ET 3149135073

VAL-BISSON DOORMAN 99%
GTPI +2129G Can EX-90 107281711C
PTA -450M +13F +10P 99%R 12/2023
PTA -78NM +.11%F +.09%P 17%US
PTA +.1PL 2.66SCS -2.6DPR 2.7%DCE
PTA +2.46T +1.54UDC +.65FLC 99%R 12/2023

OVALTOP SID KRACKER
2E-91 EEVVE 6Y 840003138203242
2-05 314 23090 4.0 932 3.2 741
3-05 365 27270 4.0 1082 3.3 890
4-07 334 29050 4.2 1219 3.1 907
5-11 214 21940 3.8 842 3.2 704
Life 1251 102110 4.0 4115 3.2 3271
7th Gen Excellent
3rd Sr 2Y Eastern Fall National 2019

DE-SU 521 BOOKEM-ET 99%
GTPI +2245G 66636657
PTA +0.45T +0.42UDC +0.41FLC 99%R 12/2023

VAL-BISSON SHOTTLE IMELDA-ET
EX-94 EEEEE 106173432C
4-03 365 40505 3.8 1550 3.4 1378

PINE-TREE SID-ET 62175895
GTPI +1530G
PTA +1.51T +.98UDC -.81FLC 99%R 12/2023

OVALTOP ATWOOD KRISPY
EX-91 EEEEE 5Y 142123704
2-02 316 20560 4.0 825 3.0 608
3-02 325 27020 3.8 1026 2.9 783
4-02 363 27530 4.1 1128 3.1 856
5-06 365 31480 3.9 1241 2.9 926
Life 1450 111880 4.0 4478 3.0 3375
6th Gen Excellent

3rd Dam: OVALTOP LEDUC KANDI (EX-91)

4th Dam: OVALTOP RUDOLPH KRISTA (2E-90 EEEEE)
6-03 335 28750 3.8 1089 3.0 866
Life 2407 182800 3.6 6573 3.0 5496
[2 EX, 1 VG Maternal Sisters]

Lot 81 OVALTOP LEGEND KRINKLE-TW 99% RC #385 840003271287840

Lot 82 OVALTOP LEGEND KIT-TW 99% RC #384 840003271287839

BORN 09/02/2023
From 7 Gens Excellent
Dam Sells Lot 80

FALL CALF 2024
PTPI +1980
Potential 11th Gen EX, VG

LITTLEHOLME LEGEND-RED-ET 99%
GTPI +2009G 840003206945212
PTA -918M +5F -16P 82%R 12/2023
PTA -29NM +.15%F +.05%P 100%US
PTA +1.2PL 2.96SCS +.5DPR 4.2%DCE
PTA +1.30T +1.36UDC +.85FLC 81%R 12/2023

LOT 80
OVALTOP DOORMAN KRACKLE 99%
VG-85 VVVVV 3-10 840003210815572
2-00 365 26290 4.0 1055 3.4 885
3-06 160 14614 4.1 599 2.9 428 Inc
Potential 8th Gen EX

RIVERDOWN UNSTOPABULL-RED 99%
GTPI +1958G 11801450C
PTA +2.03T +2.03UDC +1.28FLC 99%R 12/2023

LITTLEHOLME RESUR LU-ET RC 65662972
4E-97 EEEEE
9-04 365 30840 4.5 1387 3.1 955
LIFE 2989 210130 4.2 8779 3.2 6824

VAL-BISSON DOORMAN-ET 99%
GTPI +2129G 107281711C
PTA +2.46T +1.54UDC +.65FLC 99%R 12/2023

OVALTOP SID KRACKER
2E-91 EEVVE 6Y 840003138203242
3-05 365 27270 4.0 1082 3.3 890
4-07 334 29050 4.2 1219 3.1 907
Life 1251 102110 4.0 4115 3.2 3271
7th Gen Excellent



Dam Lot 83
Donor Dam Lots 83-A, 83-B
OVALTOP BW BELLA-RED
VG-88 EEVVV 5Y
 11th Gen EX, VG

8th Dam: Pinehurst Fascination-ET (EX-90)
 3-09 3 365 34390 3.3 1145 2.8 970

9th Dam: Pinehurst Pleasure (4E-93 GMD)
 8-09 3 365 35770 3.6 1273 3.0 1079
 Life 203070 3.6 7210

10th Dam: Pinehurst Precious (4E-95 GMD)
 9-05 3 365 35640 3.5 1257 3.1 1107
 Life 266416 3.4 9080
 All-American 5Y 1982
 3x Res All-American 1979, 1980, 1981

11th Dam: Jan-Com Fond Matt Matilda (5E-97 GMD)
 10-10 3 365 356313.9 1391
 Life 243580 3.6 8775

Lot 83 OVALTOP DIAMONDBACK BELL 99% RC

#274

840003240179436

BORN 09/02/2021
 From 6x WDE R+W Show Winner
 Dam's Embryos Sell

SR 2Y 2024

MILKING 75 Lbs Fresh 1/30/24
 Potential 12th Gen EX, VG
 2-04 10 557 6.1 34 3.6 20 Inc

MR D APPLE DIAMONDBACK RC 99%
 GTPI +1882G EX-93 EEEE 840003013721049
 PTA -387M -23F OP 99%R 12/2023
 PTA -274NM -.03%F +.04%P 58%US
 PTA -.4PL 3.16SCS -2.9DPR 2.8%DCE
 PTA +2.56T +1.95UDC +1.41FLC 99%R 12/2023

OVALTOP BW BELLA-RED
 VG-88 EEVVV 5Y 840003138203255
 2-05 320 18610 4.6 864 3.5 660
 3-05 306 24770 4.5 1122 3.6 881
 4-05 365 29130 4.4 1290 3.6 1045
 11th Gen EX, VG

VAL-BISSON DOORMAN-ET 99% 107281711C
 GTPI +2129G CAN EX-90
 PTA +2.46T +1.54UDC +.65FLC 99%R 12/2023
 MS DELICIOUS APPLE-RED-ET
 2E-94 EEEEE 139236776
 7-02 365 46510 4.0 1844 3.1 1424
 LIFE 1732 177970 3.9 6948 3.2 5632
 HYLITE BARBWIRE-RED-ET 9748330C
 GTPI +1457G VG-87 VE+V
 PTA +1.14T -0.11UDC +0.58FLC 99%R 12/2023

CS-REDVUE SECURE BEE-RED
 2E-91 EEEVE 6Y 71950776
 2-01 365 15420 4.9 750 3.9 600
 3-09 270 17550 5.1 898 3.5 623
 4-08 363 19860 4.9 968 3.9 769
 5-10 207 11160 4.4 490 3.3 366
 10th Gen EX, VG

Lots 83, 83-A, and 84

3rd Dam: GREENLEA-TM SHOT BEE-ET RC (VG-86 VVV+V)
 2-02 309 15962 3.8 619 3.3 525

4th Dam: CHERRIE-KREEK BEULAH-RED-ET (EX-92 EEEEE)
 4-02 365 38870 3.5 1363 3.4 1314
 2-02 365 28400 3.7 1039 3.4 954
 Grand Champion [4Y] WDE R+W Show 2008
 1st 4Y Eastern Nat'l and MD State B+W Shows 2008
 8th Gen EX

5th Dam: Pinehurst-FL Britney-ET (EX-90 EX-MS)
 4-09 365 29000 4.0 1155 3.4 982

6th Dam: Pinehurst Burgandy-Red-ET (EX-90 EX-MS)
 4-11 365 30116 4.2 1258 3.4 1019
 HM All-American R+W Sr Calf 1995
 Nom All-American R+W 3Y 1998

7th Dam: Pinehurst Beaujolais-Red (3E-94 EEEEE)
 7-06 3 365 50730 3.5 1780 2.8 1421
 Life 2180 221410 3.3 7296 3.0 6627
 2x All-American R+W
 6x Winner WDE R+W Show
 Grand Champion WDE R+W Show 1994

Lot 83-A FIVE [5] #1 SEXED IVF EMBRYOS

BELLA-RED

TRANS OVA

From 3E-95 Estelle Family
 Potential 12th Gen EX, VG

FREE SHIPPING TO ANY
 TRANS OVA LOCATION

RIVERDOWN UNSTOPABULL-RED 99%
 GTPI +1958G 11801450C
 PTA -382M -23F -24P 99%R 12/2023
 PTA -210NM -.03%F -.04%P 42%US
 PTA +1.8PL 2.96SCS +1.1DPR 2.7%DCE
 PTA +2.03T +2.03UDC +1.28FLC 99%R 12/2023

OVALTOP BW BELLA-RED
 VG-88 EEVVV 5Y 840003138203255
 2-05 320 18610 4.6 864 3.5 660
 3-05 306 24770 4.5 1122 3.6 881
 4-05 365 29130 4.4 1290 3.6 1045
 11th Gen EX, VG

DYMETHOLM MR APP AVALANCHE-TW RC 99%
 GTPI +1884G 11957107C
 PTA +3.57T +2.67UDC +1.97FLC 99%R 12/2023
 CHERRY CREST THATS NEAT
 CAN 3E-91 11432171C
 6-02 3 365 37621 3.9 1481 3.2 1190

HYLITE BARBWIRE-RED-ET 9748330C
 GTPI +1457G VG-87 VE+V
 PTA +1.14T -0.11UDC +0.58FLC 99%R 12/2023
CS-REDVUE SECURE BEE-RED
 2E-91 EEEVE 6Y 71950776
 2-01 365 15420 4.9 750 3.9 600
 3-09 270 17550 5.1 898 3.5 623
 4-08 363 19860 4.9 968 3.9 769



Dam Lot 84
2nd Dam Lots 83.83-A,83-B
 CS-REDVUE SECURE BEE-RED
 2E-91 EEEVE 6Y
 10th Gen EX, VG

3rd Dam: *CHERRIE-KREEK BEULAH-RED-ET (EX-92 EEEEE)*
 Grand Champion [4Y] WDE R+W Show 2008

4th - 10th Dams See left

Lot 84 OVALTOP ADDTN BONNIE-RED

#146

840003201968538

BORN 06/01/2019
From 6x WDE R+W Show Winner

MILKING 65 LBS Fresh 7/15/23
 VG-86 VVV+V 4-07
 11th Gen EX, VG

2-02 307 18530 5.0 927 3.4 627
 3-01 313 22720 5.4 1224 3.7 848
 4-01 209 17071 5.4 918 3.5 602 Inc

BRED 12/1/24 TO
 GOLDEN-OAKS TANGO-RED 3209185764

MR ANSLY ADDICTION-P-RED-ET
 GTPI +2069G EX-90 VEVE 72128091
 PTA -1776M -6F -13P 99%R 12/2023
 PTA +76NM +.24%F +.16%P 45%US
 PTA +2.6PL 2.65SCS +1.9DPR 2.8%DCE
 PTA +.73T +1.13UDC -.10FLC 99%R 12/2023

CS-REDVUE SECURE BEE-RED
 2E-91 EEEVE 6Y 71950776

2-01 365 15420 4.9 750 3.9 600
 3-09 270 17550 5.1 898 3.5 623
 4-08 363 19860 4.9 968 3.9 769
 5-10 207 11160 4.4 490 3.3 366
 10th Gen EX, VG

TIGER-LILY LADD P-RED-ET PC 69405976
 GTPI +2095G EX-91 EEVE
 PTA +1.27T +.87UDC +.30FLC 99%R 12/2023

MS APPLES AINSLEY-ET RC 69822262
 EX-90 VEVE
 2-04 277 19050 4.5 855 3.2 605

CRACKHOLM SECURE-RED-ET 104505308C
 GTPI +1828G CAN VG-86
 PTA +.29T -.09UDC -.14FLC 98%R 12/2023

GREENLEA-TM SHOT BEE-ET RC 69056768
 VG-86 VVV+V 3Y
 2-02 309 15962 3.8 619 3.3 525

Lot 85 OVALTOP DOORMAN MAMIE 99%

#176

840003210815555

BORN 09/19/2019
From 2E-95 Marq Family / Marq I

MILKING 114 LBS Fresh 10/16/23
 VG-86 EVV+V 4-04
 15th Gen EX, VG

2-05 365 28180 3.6 1023 3.3 918
 4-00 116 11928 3.9 465 2.9 344 Inc

BRED 1/20/24 TO
 WOODCREST KING DOC 3132417775

VAL-BISSON DOORMAN 99%
 GTPI +2129G 107281711C
 PTA -450M +13F +10P 99%R 12/2023
 PTA -78NM +.11%F +.09%P 17%US
 PTA +.1PL 2.66SCS -2.6DPR 2.7%DCE
 PTA +2.46T +1.54UDC +.65FLC 99%R 12/2023

OVALTOP SANCHEZ MANDY
 EX-90 EEVVE 7Y 142712353

2-02 365 22830 3.7 849 3.0 689
 3-09 330 21530 3.8 824 3.0 636
 4-10 330 20200 3.6 731 3.0 601
 5-11 290 19800 4.0 792 2.9 572
 7-00 190 16670 3.7 620 3.0 498
 Life 1565 103380 3.8 3898 3.0 3075
 14th Gen EX, VG

DE-SU 521 BOOKEM-ET 99%
 GTPI +2245G 66636657
 PTA +0.45T +0.42UDC +0.41FLC 99%R 12/2023

VAL-BISSON SHOTTLE IMELDA-ET 106173432C
 EX-94 EEEEE
 4-03 365 40505 3.8 1550 3.4 1378

GEN-MARK STMATIC SANCHEZ 134422312
 GTPI +1576G EX-94 EEEE
 PTA +1.17T +.14UDC +.81FLC 99%R 12/2023

OVALTOP DURHAM MIST-ET 140215159
 VG-87 VVV+V 5Y

2-00 337 20690 3.8 776 3.0 616
 3-00 345 24940 3.5 879 3.0 757
 4-02 363 28940 4.1 1180 3.0 873
 5-04 346 25960 3.8 988 2.8 728
 6-05 205 18650 3.8 701 2.7 512
 Life 1596 119180 3.8 4524 2.9 3486
 13th Gen EX, VG

3rd Dam: *MS RIDGEDALE MARSALA-ET (2E-90)*
 [Lot 90 2nd Dam]

4th Dam: *Hanover-Hill R W ST Marq-ET (2E-92)*

5th Dam: *C Hanoverhill Star Marq (2E-95 GMD DOM)*
 5-06 3 365 36720 3.7 1358 3.2 1182 Res. A-A 5Y 1991
 HM All-Canadian 5Y 1991

6th Dam: *Hanoverhill FM TT Marq I (EX-90)*
 4-07 3 365 34987 4.7 1636 3.3 1166
 Life 158288 4.4 6936 3.2 3810

7th Dam: *Sleepy-Hollow FM Marq I (EX-CAN)*
 9-00 3 365 36599 4.2 1534
 Life 168718 4.3 7216

8th Dam: *Sleepy-Hollow Marq I (EX-91 GMD)*
 6-08 2 349 23541 4.2 988 Life 162534 4.4 7088

9th Dam: *Sleepy-Hollow Ivan Papoose (VG-86 GMD)*
 Life 111740 4.34783

10th Dam: VG-88
 11th Dam: VG-85 GMD
 12th Dam: VG-87 GMD
 13th Dam: EX-90 GMD
 14th Dam: VG-87 GMD

Lot 86 OVALTOP WARRIOR MEG--RED-TW 99%

#5049

840003219695550

BORN 03/01/2021
 From 2E-95 Marq Family
 Dau Sells Lot 87

MILKING 47 LBS Fresh 6/11/23
 GP-82 VGGV+ 2-10
 Potential 15th Gen EX, VG
 2-03 243 13206 3.8 505 2.9 385 Inc

BRED 9/11/23 TO
 FARNEAR ALTITUDE-RED-ET 3128013348

MR BLONDIN WARRIOR-RED-ET 99%
 GTPI +1702G 840003139655530
 PTA -851M -26F -18P 99%R 12/2023
 PTA -582NM +.02%F +.03%P 81%US
 PTA -4.1PL 2.91SCS -2.5DPR 3.0%DCE
 PTA +2.85T +1.45UDC +1.27FLC 99%R 12/2023

DYMENTHOLM MR APP AVALANCHE-TW RC 99%
 GTPI +1884G 11957107C
 PTA +3.57T +2.67UDC +1.97FLC 99%R 12/2023
 TRIPLECROWN-JW DOOR WISP-ET RC 99%
 CAN VG-85 840003128860372
 3-03 365 35587 4.0 1424 3.3 1178

OVALTOP ARMANI MABEL
 VG-87 VE+VV 6Y 143706250
 2-08 342 19810 4.0 801 3.0 603
 3-10 365 28240 4.3 1201 3.2 890
 5-01 365 27750 3.8 1050 3.1 859
 6-05 365 25910 4.7 1225 3.1 815
 Life 1462 102820 4.2 4333 3.1 3207
 14th Gen EX, VG

MR APPLES ARMANI-ET RC 68571374
 GTPI +2094G EX-90 EEEV
 PTA +1.09T +1.59UDC +1.53FLC 99%R 12/2023

OVALTOP DURHAM MIST-ET
 VG-87 VVV+V 5Y 140215159
 2-00 337 20690 3.8 776 3.0 616
 3-00 345 24940 3.5 879 3.0 757
 4-02 363 28940 4.1 1180 3.0 873
 5-04 346 25960 3.8 988 2.8 728
 6-05 205 18650 3.8 701 2.7 512
 Life 1596 119180 3.8 4524 2.9 3486
 13th Gen EX, VG

3rd Dam: MS RIDGEDALE MARSALA-ET (2E-90)
 4th Dam: Hanover-Hill R W ST Marq-ET (2E-92)
 Next Dams See Lot 90

Lot 87 OVALTOP REVERE MARGO-RED 99%

#374

840003271287829

BORN 06/11/2023
 From 2E-95 Marq Family
 Dam Sells Lot 86

SUMMER YEARLING 2024
 PTPI +1903

RASBERRY REVERE-RED-ET 99%
 +2194G 840003204145346
 PTA +179M -2F +8P 93%R 12/2023
 PTA +33NM -.03%F +.01%P 38%US
 PTA +1.6PL 3.04SCS +.3DPR 2.6%DCE
 PTA +2.39T +2.06UDC +.73FLC 91%R 12/2023

RIVERDOWN UNSTOPABULL-RED 99% 11801450C
 GTPI +1958G
 PTA +2.03T +2.03UDC +1.28FLC 99%R 12/2023
 GDR-KINGS BAILEY 50878-ET RC 99%
 2E-92 EEEVE 840003140618338
 3-09 365 30380 3.3 994 3.2 966

LOT 86
OVALTOP WARRIOR MEG--RED-TW 99%
 GP-82 VGGV+ 2-10 840003219695550
 2-03 243 13206 3.8 505 2.9 385 Inc
 Potential 15th Gen EX, VG
 Twin Sister Dam of Lot 89

MR BLONDIN WARRIOR-RED-ET 99% 8403139655530
 GTPI +1702G
 PTA +2.85T +1.45UDC +1.27FLC 99%R 12/2023

OVALTOP ARMANI MABEL
 VG-87 VE+VV 6Y 143706250
 3-10 365 28240 4.3 1201 3.2 890
 6-05 365 25910 4.7 1225 3.1 815
 Life 1462 102820 4.2 4333 3.1 3207
 14th Gen EX, VG

3rd Dam: OVALTOP DURHAM MIST-ET (VG-87 VVV+V)
 4th Dam: MS RIDGEDALE MARSALA-ET (2E-90)
 Next Dams See Lot 90

Lot 88 OVALTOP RLTY MIA RC

#258

840003240179420

BORN 05/10/2021
 From 2E-95 Marq Family

MILKING 84 LBS Fresh 12/27/23
 2-07 44 3121 5.6 174 2.8 87 Inc

HURTGEN-VUE REALITY-RED
 TPI +2137M VG-88 EVVV 134690997
 PTA -834M +28F -12P 99%R 12/2023
 PTA +158NM +.22%F +.05%P 87%US
 PTA +.4PL 3.14SCS +1.4DPR 2.4%DCE
 PTA +.56T +.29UDC +1.17FLC 99%R 12/2023

PURSUIT SEPTEMBER STORM-ET 6820564C
 GTPI +1636G CAN EX GM
 PTA +.23T -.53UDC +1.32FLC 99%R 12/2023
 HURTGEN-VUE HHR VANESSA-RED
 3E-93 EEEEE DOM 17321694
 7-11 365 37230 3.7 1394 3.0 1109
 Life 2786 193130 3.9 7613 3.0 5870
 KHW ELM-PARK ACME-ET RC 61720218
 GTPI +1847G EX-90 VEEE GM
 PTA +0.73T +0.78UDC -0.26FLC 99%R 12/2023

OVALTOP ACME MAE
 GP-83 +VVG+ 3Y 840003138203272
 2-03 365 24260 3.9 935 3.1 740
 3-10 117 10480 3.7 391 2.7 283
 Potential 16th Gen EX, VG

OVALTOP SANCHEZ MANDY
 EX-90 EEVVE 7Y 142712353
 2-02 365 22830 3.7 849 3.0 689
 3-09 330 21530 3.8 824 3.0 636
 Life 1565 103380 3.8 3898 3.0 3075
 15th Gen EX, VG

3rd Dam: OVALTOP DURHAM MIST-ET (VG-87 VVV+V)
 4th Dam: MS RIDGEDALE MARSALA-ET (2E-90)
 Next Dams See Lot 90

Lot 89 OVALTOP APPLEFREE MAZIE-RED 99%

#370

840003271287825

BORN 06/02/2023
 From 2E-95 Marq Family

SUMMER YEARLING 2024
 PTPI +2107

ST GEN RR APPLEFREE-RED-ET
 GTPI +2470G 840003132353140
 PTA +479M +52F +19P 97%R 12/2023
 PTA +400NM +.12%F +.01%P 50%US
 PTA +2.2PL 2.73SCS -.7DPR 2.1%DCE
 PTA +1.77T +1.25UDC +.63FLC 95%R 12/2023

VOGUE REVIVAL-RED-ET 12111876C
 GTPI +2447G EX-92 EEEE
 PTA +.68T +.67UDC +.85FLC 95%R 12/2023
 LISMORE DELTA ANNA-ET 840003126680429
 VG-87 VEV+V 3Y
 3-03 365 36400 3.7 1361 3.0 1107

OVALTOP WAROR MEGAN-RED-TW 99%
 GP-82 V++++ 2-10 840003219695551
 2-03 252 16991 4.4 756 3.1 522 Inc
 Potential 15th Gen EX, VG

MR BLONDIN WARRIOR-RED-ET 99% 8403139655530
 GTPI +1702G PTA +2.85T +1.45UDC +1.27FLC 99%R 12/23
OVALTOP ARMANI MABEL
 VG-87 VE+VV 6Y 143706250
 6-05 365 25910 4.7 1225 3.1 815
 Life 1462 102820 4.2 4333 3.1 3207

Lots 88,89
 3rd Dam: OVALTOP DURHAM MIST-ET (VG-87 VVV+V)
 4th Dam: MS RIDGEDALE MARSALA-ET (2E-90)
 Next Dams See Lot 90



Dam Lot 90
OVALTOP FORTUNE MOLLY-ET
 EX-90 EEEVE 4Y
 7th Gen Excellent



2nd Dam Lot 90
3rd Dam Lots 85,86
MS RIDGEDALE MARSALA-ET
 2E-90 EEVVE 6Y
 6th Gen Excellent

Lots 85 to 90
 8th Dam: Sleepy-Hollow Ivan Papoose
 (VG-86 GMD)
 Life 111740 4.34783

9th Dam: VG-88
 10th Dam: VG-85 GMD
 11th Dam: VG-87 GMD
 12th Dam: EX-90 GMD
 13th Dam: VG-87 GMD

Lot 90 OVALTOP GOLD CHIP MOLLIE-ET

#234

840003219695543

BORN 12/09/2020
 From 2E-95 Marq Family

DRY Due 5/6/24
 GP-81 +++++ 2Y
 Potential 8th Gen EX
 2-00 365 25089 3.9 989 3.0 763 Inc

BRED 7/13/23 TO
 MAVERICK-I CRUSH 12042760C

MR CHASSITY GOLD CHIP-ET
 GTPI +1760G EX-95 EEVE 140145553
 PTA -545M -21F -37P 99%R 12/2023
 PTA -248NM +.00%F -.07%P 38%US
 PTA +.2PL 2.78SCS -1.6DPR 1.5%DCE
 PTA +1.51T +1.08UDC +1.00FLC 99%R 12/2023

OVALTOP FORTUNE MOLLY-ET
 EX-90 EEEVE 4Y 140091304
 2-01 344 22580 4.0 908 3.3 741
 3-02 365 31470 4.0 1259 3.3 1032
 4-04 365 29630 4.4 1298 3.3 972
 7th Gen Excellent

BRAEDALE GOLDWYN 10705608C
 GTPI +1883G GP-84 GM
 PTA +1.06T +.61UDC +.79FLC 99%R 12/2023
 REGANCREST S CHASSITY-ET
 EX-92 EEEVE GMD DOM 62496899
 3-10 365 42280 4.3 1798 2.5 1070
 TO-MAR D-FORTUNE-ET 129922003
 GTPI +1348G EX-91 EEV
 PTA -.35T -.29UDC -.90FLC 99%R 12/2023

MS RIDGEDALE MARSALA-ET
 2E-90 EEVVE 6Y 132380689
 2-03 365 24960 3.6 906 2.8 688
 3-06 326 23260 3.5 812 2.8 640
 4-06 365 27300 3.6 984 2.5 696
 6-03 362 27490 3.6 980 2.6 722
 Life 1543 109260 3.6 3930 2.7 2926
 6th Gen Excellent

3rd Dam: Hanover-Hill R W ST Marq-ET (2E-92)

5th Dam: Hanoverhill FM TT Marq I (EX-90)
 4-07 3 365 34987 4.7 1636 3.3 1166
 Life 158288 4.4 6936 3.2 3810

4th Dam: C Hanoverhill Star Marq (2E-95 GMD DOM)
 5-06 3 365 36720 3.7 1358 3.2 1182 Res. A-A 5Y 1991
 HM All-Canadian 5Y 1991

6th Dam: Sleepy-Hollow FM Marq I (EX-CAN)
 9-00 3 365 36599 4.2 1534 / Life 168718 4.3 7216

7th Dam: Sleepy-Hollow Marq I (EX-91 GMD)
 6-08 2 349 23541 4.2 988 / Life 162534 4.4 7088

Lot 91 OVALTOP JORDY FANCY-RED 99%

#341

840003256214706

BORN 10/19/2022
 From 2E-94 GMD DOM Fallon

BRED HEIFER
 PTP1 +1757

BRED 1/13/24 TO
 FARNEAR ALTITUDE-RED-ET 3128013348

LA PRESENTATION JORDY-ET
 GTPI +1554G 103473154C
 PTA -929M -35F -18P 90%R 12/2023
 PTA -339NM +.00%F +.04%P 0%US
 PTA -1.2PL 2.91SCS +.9DPR 3.4%DCE
 PTA -1.23T -1.31UDC -1.23FLC 83%R 12/2023

REGANCREST-LH MODEST-ET 207124561
 GTPI +1308G
 PTA +.18T -.67UDC -.73FLC 99%R 12/2023
 LA PRESENTATION INTENNA-ET 7261187C
 CAN VG-87
 3-02 365 34039 5.3 1799 3.6 1213
 RIVERDOWN UNSTOPABULL-RED 99% 11801450C
 GTPI +1958G
 PTA +2.03T +2.03UDC +1.28FLC 99%R 12/2023

OVALTOP UNSTBULL FANCY-RED 99%
 840003219695530
 Sold to Untested Herd

OVALTOP RLTY FAY-RED-ET
 VG-86 +V+VV 3Y 840003144639111
 1-10 325 20220 3.9 794 3.0 610
 2-11 314 26380 4.0 1060 3.0 803
 3-11 319 24710 3.8 927 3.1 772
 9th Gen EX, VG

3rd Dam: OVALTOP ADVNT FALLON-RED-ET (2E-91 EE+EE)
 8th Gen EX, VG

4th - 7th Dams See Lot 92



2nd Dam Lots 92,94,95

3rd Dam Lots 91,93

OVALTOP ADVNT FALLON-RED-ET

2E-91 EE+EE 6Y

8th Gen EX, VG

3rd Dam: O-C-E-C FALLON OVALTOP-ET (2E-92 EEEE)

2-02 315 22470 3.7 828 3.3 734

7-00 365 33490 4.0 1338 3.1 1041

Life 176970 3.8 6761 3.1 1041

4th Dam: C STEWARTHAVEN T T FALLON

(2E-94 EEEEE GMD DOM)

6-06 2 365 41807 5.3 2219 3.0 1255

Life 1747 133182 4.6 6121 3.3 4382

17 EX + 18 VG daughters

5th Dam: Ebydale S C Faith (VG-87 Can)

Life 2092 124300 3.5 4318

6th Dam: Tannery Hill Unique Forenda

(VG-87 Can 3* EX-92 MS)

Life 2772 150137 4.1 6163

7th Dam: VG-86 Can 2*

8th Dam: EX Can 3*

Life 133396 3.6 4832

HM All-Canadian 1974

9th Dam: VG Ivanhoe

Lot 92 OVALTOP UNSTABULL FIONA-RED 99%

#205

840003219695514

BORN 05/12/2020
From 2E-94 GMD DOM Fallon
Dau Sells Lot 93

MILKING 71 LBS Fresh 6/29/23
VG-85 +++VV 3-08
10th Gen EX, VG
2-02 285 19260 4.7 908 3.1 597
3-01 225 18533 4.3 799 3.0 565 Inc

BRED 9/24/23 TO
FARNEAR ALTITUDE-RED-ET 3128013348

RIVERDOWN UNSTOPABULL-RED 99%

GTPI +1958G 11801450C

PTA -382M -23F -24P 99%R 12/2023

PTA -210NM -.03%F -.04%P 42%US

PTA +1.8PL 2.96SCS +1.1DPR 2.7%DCE

PTA +2.03T +2.03UDC +1.28FLC 99%R 12/2023

OVALTOP RLTY FRAN-RED-ET

GP-83 +V+++ 3Y 840003138203258

2-00 305 18700 4.4 831 3.1 578

3-01 317 22830 4.5 1034 3.1 713

9th Gen EX, VG

DYMENTHOLM MR APP AVALANCHE-TW RC 99%

GTPI +1884G 11957107C

PTA +3.57T +2.67UDC +1.97FLC 99%R 12/2023

CHERRY CREST THATS NEAT

CAN 3E-91 11432171C

6-02 3 365 37621 3.9 1481 3.2 1190

HURTGEN-VUE REALITY-RED

TPI +2137M VG-88 EVVV

PTA +.56T +.29UDC +1.17FLC 99%R 12/2023

OVALTOP ADVNT FALLON-RED-ET

2E-91 EE+EE 6Y 140921173

2-03 294 18780 3.6 679 3.1 587

3-02 313 23140 3.8 873 3.2 736

4-02 309 24070 3.8 914 3.1 740

5-02 298 25370 3.5 890 2.9 739

6-02 280 21890 3.5 769 2.8 618

7-01 314 24200 3.9 938 3.0 715

8-01 271 20500 4.1 835 3.1 628

Life 2272 170000 3.8 6386 3.0 5132

8th Gen EX, VG

5th 150,000 lb Northeast Spring National 2019

Lot 93 OVALTOP JORDY FIONA-RED 99%

#324

840003256214689

BORN 07/20/2022
From 2E-94 GMD DOM Fallon
Dam Sells Lot 92

PTPI +1835C

BRED 1/31/24 TO
GOLDEN-OAKS TANGO-RED-ET 3209185764

CYCLE MCGUCCI JORDY-RED 99%

GTPI +1687C VG-87 +VVVV 840003131666411

PTA -916M -19F -38P 99%R 12/2023

PTA -524NM +.06%F -.04%P 45%US

PTA -2.4PL 3.01SCS -4.0DPR 3.4%DCE

PTA +2.99T +2.24UDC +3.12FLC 99%R 12/2023

LOT 92

OVALTOP UNSTABULL FIONA-RED 99%

VG-85 +++VV 3-08 840003219695514

2-02 285 19260 4.7 908 3.1 597

3-01 225 18533 4.3 799 3.0 565 Inc

MR APPLES MCGUCCI-ET RC

GTPI +2070G 72353438

PTA +2.71T +1.94UDC +2.87FLC 94%R 12/2023

BRYERSQUART GCHIP JAIL-P-ET PO RC

EX-90 EVVVE 71402418

1-11 3 341 31580 3.9 1233 2.9 925

RIVERDOWN UNSTOPABULL-RED 99% 11801450C

GTPI +1958G

PTA +2.03T +2.03UDC +1.28FLC 99%R 12/2023

OVALTOP RLTY FRAN-RED-ET

GP-83 +V+++ 3Y 840003138203258

2-00 305 18700 4.4 831 3.1 578

3-01 317 22830 4.5 1034 3.1 713

3rd Dam: OVALTOP ADVNT FALLON-RED-ET
2E-91 EE+EE 6Y

Next Dams
See above



Dam Lots 94,95
OVALTOP RLTY FLORA-RED-ET
 VG-88 VE++V 5Y
 8th Gen EX, VG

Lot 94 OVALTOP ANALYST FALLON-RED 99%

#317

840003256214682

BORN 06/11/2022
 From 2E-94 GMD DOM Fallon
 Maternal Sister Sells Lot 95

BRED HEIFER
 PTPI +1848

BRED 11/28/23 TO
 MR D APPLE DIAMONDBACK 3013721049

MR AFFECTION ANALYST-RED-ET 99%
 GTPI +1802G 840003136496608
 PTA +55M -31F -22P 98%R 12/2023
 PTA -374NM -.12%F -.08%P 84%US
 PTA -.2PL 2.74SCS -1.9DPR 2.5%DCE
 PTA +2.09T +1.62UDC +1.18FLC 97%R 12/2023

OVALTOP RLTY FLORA-RED-ET
 VG-88 VE++V 5Y 840003138203259
 2-03 305 19950 3.7 739 3.0 592
 3-04 283 25800 3.4 879 2.9 745
 4-03 365 34330 3.1 1058 2.9 985
 9th Gen EX, VG

RIVERDOWN UNSTOPABULL-RED 99% 11801450C
 GTPI +1958G
 PTA +2.03T +2.03UDC +1.28FLC 99%R 12/2023
 MILKSOURCE BYWAY AFFECTION RC
 EX-94 EEEEE 840003138524450
 4-05 305 39960 4.3 1737 2.6 1033
 LIFE 1326 120500 3.9 4756 2.9 3504

HURTGENT-VUE REALITY-RED 134690997
 TPI +2137M VG-88 EVVV
 PTA +.56T +.29UDC +1.17FLC 99%R 12/2023

OVALTOP ADVNT FALLON-RED-ET
 2E-91 EE+EE 6Y 140921173
 4-02 309 24070 3.8 914 3.1 740
 5-02 298 25370 3.5 890 2.9 739
 7-01 314 24200 3.9 938 3.0 715
 8-01 271 20500 4.1 835 3.1 628
 Life 2272 170000 3.8 6386 3.0 5132
 8th Gen EX, VG
 5th 150,000 lb Northeast Spring National 2019

Lot 95 OVALTOP ALT FLARE-RED 99%

#371

840003271287826

BORN 06/03/2023
 From 2E-94 GMD DOM Fallon
 Maternal Sister Sells Lot 94

SUMMER YEARLING 2024
 PTPI +2033
 Potential 10th Gen EX, VG

FARNEAR ALTITUDE-RED-ET 99%
 GTPI +2180G 840003128013348
 PTA Life +12F +13P 99%R 12/2023
 PTA -68NM +.03%F +.03%P 74%US
 PTA OPL 2.95SCS -2.9DPR 3.0%DCE
 PTA +2.99T +2.57UDC +1.42FLC 99%R 12/2023

OVALTOP RLTY FLORA-RED-ET
 VG-88 VE++V 5Y 840003138203259
 2-03 305 19950 3.7 739 3.0 592
 3-04 283 25800 3.4 879 2.9 745
 4-03 365 34330 3.1 1058 2.9 985
 9th Gen EX, VG

MR LR EDG ARVIS 18196-ET RC 840003125201960
 GTPI +2178G
 PTA +1.91T +2.14UDC +1.18FLC 96R 12/23
 FARNEAR TBR ARIA ADLER-ET 99%
 2E-96 EEEEE 72437575
 3-11 283 34240 5.1 1736 3.2 1098 3rd Fat Iowa
 National Elite Performer Res All-Natl 150000lb 2021

HURTGENT-VUE REALITY-RED 134690997
 TPI +2137M VG-88 EVVV
 PTA +.56T +.29UDC +1.17FLC 99%R 12/2023

OVALTOP ADVNT FALLON-RED-ET
 2E-91 EE+EE 6Y 140921173
 4-02 309 24070 3.8 914 3.1 740
 5-02 298 25370 3.5 890 2.9 739
 7-01 314 24200 3.9 938 3.0 715
 8-01 271 20500 4.1 835 3.1 628
 Life 2272 170000 3.8 6386 3.0 5132
 8th Gen EX, VG
 5th 150,000 lb Northeast Spring National 2019



Dam Lot 96
OVALTOP CRUSH JENNY 99%
EX-91 EEEEE 4Y
4th Gen Excellent

3rd Dam: OVALTOP RED-MARKER JUSTINE (3E-94 EEEEE)
 6-07 2 365 31770 4.0 1273 3.1 989
 Life 2404 165890 4.3 7074 3.2 5354

4th Dam: Ovaltop Charles Joyful (3E-93 EEEEE DOM)
 6-09 2 365 33520 4.2 1423 3.5 1158
 Life 2378 188930 4.3 8048 3.4 6418

5th Dam: Ovaltop Royal Joyous (VG-87 VG-MS)
 4-02 2 365 36610 3.3 1217 3.2 1154

6th Dam: Ovaltop Delegate Joy-ET (EX-90 EX-MS)
 3-00 2 325 24790 2.9 717 3.4 835

7th Dam: Ovaltop Valiant Janet (3E-90 VEEE)
 8-08 2 365 23300 3.9 906 3.3 768
 Life 2373 126880 3.8 4841 3.3 4224

8th Dam: Ovaltop Elevation Jump (2E-90 EEEV)
 3-11 2 312 20190 4.0 803 3.1 631
 Life 2478 140830 3.9 5511 3.2 3458



Lot 96 OVALTOP DOC JEN 99% #5088

840003240179443

BORN 11/15/2021
From 3E-94 Justine Family
SR 2Y 2024
MILKING 73 LBS Fresh 9/24/23
VG-87 VVVVV 2-02
Potential 5th Gen EX
 1-10 138 9443 4.2 401 3.0 287 Inc
BRED 12/5/23 TO
 BLONDIN THUNDER STORM 110296922C

WOODCREST KING DOC 99%
 GTPI +2784G EX-90 EEVE GM 840003132417775
 PTA +1571M +66F +53P 99%R 12/2023
 PTA +606NM +.02%F +.01%P 37%US
 PTA +3.4PL 3.13SCS -1.6DPR 2.2%DCE
 PTA +3.22T +2.13UDC +1.97FLC 99%R 12/2023

OVALTOP CRUSH JENNY 99%
 EX-91 EEEEE 4Y 840003144639124
 2-07 365 27040 4.1 1106 3.4 922
 3-09 365 30640 4.1 1242 3.3 999
4th Gen Excellent

MORNINGVIEW MCC KINGBOY-ET 99% 72044077
 GTPI +2306G EX-92 EEVE
 PTA +922M +22F +23P 99%R 12/2023
 WCD-ZBW MACK DADDY-ET 99%
 VG-88 VEVVV 840003012506777
 3-01 3 365 39560 3.3 1303 3.2 1280

MAVERICK CRUSH 99%
 GTPI +2052G 12042760C
 PTA +2.44T +1.56UDC +1.21FLC 99%R 12/2023

OVALTOP JEN-ET
 EX-90 EEVEV 6Y 141014760
 1-10 335 20950 3.8 806 3.1 658
 2-11 365 24970 3.9 972 3.3 828
 4-02 312 26030 3.7 965 2.9 767
 5-03 323 29060 4.3 1239 2.9 857
 6-03 331 27970 4.0 1115 3.0 844
 7-04 353 29810 4.0 1184 3.0 904
 Life 2059 160370 4.0 6353 3.1 4923

Lot 97 OVALTOP ARTIST JELLO 99% #293

840003240179455

BORN 02/04/2022
From 3E-94 Justine Family
MILKING 50 LBS 5 Days Fresh
 Fresh 2/3/24
Potential 6th Gen EX, VG

STONE-FRONT ARTIST-ET 99%
 GTPI +1980G 840003136876946
 PTA -497M -22F -10P 99%R 12/2023
 PTA -235NM -.01%F +.02%P 35%US
 PTA +.1PL 2.60SCS -.9DPR 2.9%DCE
 PTA +2.76T +1.65UDC +.72FLC 98%R 12/2023

OVALTOP ARCHRIVAL JEWEL
 VG-85 VV+V 3Y 840003210815548
 2-04 360 23840 4.0 947 2.8 666
 3-06 163 13610 4.1 552 2.6 357
5th Gen EX, VG

MAVERICK CRUSH 99%
 GTPI +2052G 12042760C
 PTA +2.44T +1.56UDC +1.21FLC 99%R 12/2023
 TJR ARIETA MCCUT 2256-ET 99%
 2E-95 EEEEE 6Y 72437803
 3-08 365 43310 5.1 2189 3.3 1436

ECLIPSE ATWOODS ARCHRIVAL-ET 1786521AUS
 GTPI +1652G
 PTA +2.47T +1.66UDC +.83FLC 98%R 12/2023

OVALTOP EXALTATION JOLLY
 VG-88 VV+EV 5Y 142128585
 2-09 365 24410 3.7 907 2.9 696
 3-11 277 18460 3.9 720 2.7 495
 4-10 293 16150 4.0 640 2.8 457
 5-10 345 20930 3.9 808 2.8 580

3rd Dam: OVALTOP LHEROS JETTA (EX-90)
 4th Dam: OVALTOP CHAMPION JESSICA (EX-90)
 5th Dam: OVALTOP RED-MARKER JUSTINE (3E-94 EEEEE)

Lot 98 OVALTOP UNSTOPABULL GLORY 99% RC

#138

840003210815537

BORN 08/13/2019
From 2E-94 Gypsy
MILKING 146 LBS Fresh 1/8/24
VG-87 VV+VV 4-05
10th Gen EX, VG
2-04 304 25580 3.3 844 2.8 723
3-04 330 33320 3.3 1093 2.9 973
4-04 32 4116 4.1 168 3.0 124 Inc
BRED 2/27/24 TO
GOLDEN-OAKS TANGO-RED-ET 3209185764

RIVERDOWN UNSTOPABULL-RED 99%
GTPI +1958G 11801450C
PTA -382M -23F -24P 99%R 12/2023
PTA -210NM -.03%F -.04%P 42%US
PTA +1.8PL 2.96SCS +1.1DPR 2.7%DCE
PTA +2.03T +2.03UDC +1.28FLC 99%R 12/2023

OVALTOP ARCHRIVAL GINGER 99%
VG-86 VEVV+ 5Y 840003144639113
2-09 347 28400 3.8 1069 3.2 912
3-10 348 28280 3.8 1085 3.3 928
4-11 338 33060 4.0 1320 3.2 1060
9th Gen EX, VG

DYMENTHOLM MR APP AVALANCHE-TW RC 99%
GTPI +1884G 11957107C
PTA +3.57T +2.67UDC +1.97FLC 99%R 12/2023
CHERRY CREST THATS NEAT
CAN 3E-91 11432171C
6-02 3 365 37621 3.9 1481 3.2 1190

ECLIPSE ATWOODS ARCHRIVAL-ET 1786521AUS
GTPI +1652G
PTA +2.47T +1.66UDC +.83FLC 98%R 12/2023

OVALTOP DOORMAN GILDA 99%
2E-93 EEVEE 6Y 143587811
2-02 2 365 26380 3.5 922 3.0 788
3-06 3 341 40200 3.5 1406 2.8 1120
4-06 3 356 35320 4.0 1420 3.0 1064
6-01 3 281 29200 3.1 902 2.8 807
Life 1360 132100 3.6 4691 2.9 3813
8th Gen EX, VG

3rd Dam: OVALTOP FEVER GALA-ET (VG-85)

4th Dam: PENN-OCTO GYPSYS GODIVA-ET (EX-91)

5th Dam: Indianhead Gypsy-ET (2E-94 EEEEE)
5-01 3 365 37590 3.5 1315 3.1 1160
Life 1327 122580 3.4 4183 3.2 3875

6th Dam: Hilltop-Hanover-B Gillian-ET (2E-94 EEEE)
6-08 3 329 30770 3.2 971 3.1 954

7th Dam: Shadowcliff RA Gina (4E-97 EEEE GMD DOM)
5-09 365 27320 3.5 956 3.3 894
Life 3401 205290 4.0 8202 3.4 5556
3x All-American [2Y, 3Y, 4Y] 1979-1981

8th Dam: Kolmar Lena Heardmaster-TW (VG-88 VEEV)
6-00 305 15430 3.3 508

9th Dam: Grace Leader A (VG-85 VG-MS)

Lot 99 OVALTOP UNSTOPABULL GAIL 99% RC

#346

840003256214711

BORN 12/10/2022
From 2E-94 Gypsy
WINTER YEARLING 2024
PTPI +1849
Potential 9th Gen EX, VG
BRED 3/5/24 TO
O-C-D THUNDERSTRUCK-ET 3204457423

RIVERDOWN UNSTOPABULL-RED 99%
GTPI +1958G 11801450C
PTA -382M -23F -24P 99%R 12/2023
PTA -210NM -.03%F -.04%P 42%US
PTA +1.8PL 2.96SCS +1.1DPR 2.7%DCE
PTA +2.03T +2.03UDC +1.28FLC 99%R 12/2023

OVALTOP DOORMAN GLORY 99%
VG-87 VV+VV 4-05 840003144639113
1-11 314 19220 3.5 667 3.2 623
2-11 282 19660 3.2 626 3.1 619
3-11 181 12580 3.6 449 2.9 363
8th Gen EX, VG

DYMENTHOLM MR APP AVALANCHE-TW RC 99%
GTPI +1884G 11957107C
PTA +3.57T +2.67UDC +1.97FLC 99%R 12/2023
CHERRY CREST THATS NEAT
CAN 3E-91 11432171C
6-02 3 365 37621 3.9 1481 3.2 1190

VAL-BISSON DOORMAN-ET 99% 107281711C
GTPI +2129G CAN EX-90
PTA +2.46T +1.54UDC +.65FLC 99%R 12/2023

OVALTOP FEVER GALA-ET 142483002
VG-87 VVV+V 5Y
2-03 304 24450 3.2 774 2.8 680
3-02 365 33650 3.0 997 2.7 907
4-05 365 35450 3.1 1112 2.8 983
7th Gen EX, VG
3rd Dam Lot 98

3rd Dam: PENN-OCTO GYPSYS GODIVA-ET (EX-91)

Lot 100 OVALTOP JORDY BEAUTY-ET 99% RC

#172

840003210815551

BORN 09/11/2019
From 3E-94 / Life 300,000 lb Brilliant
Full Sister Sells Lot 101 / Mat Sis Sells Lot 103
SELLS FRESH
VG-87 EVVVV 4-04
7th Gen EX, VG
2-03 358 23276 4.3 996 3.4 784
3-04 354 26204 3.8 994 3.3 855
BRED 6/7/23 TO
MR MAZDA-ET 131453436

CYCLE MCGUCCI JORDY-RED 99%
GTPI +1687C VG-87 +VVVV 840003131666411
PTA -916M -19F -38P 99%R 12/2023
PTA -524NM +.06%F -.04%P 45%US
PTA -2.4PL 3.01SCS -4.0DPR 3.4%DCE
PTA +2.99T +2.24UDC +3.12FLC 99%R 12/2023

ROCKLAN DEF BRANDY-ET RC 143684415
VG-88 88 EEE+V 5Y
2-06 365 24960 4.1 1033 3.2 804
3-08 365 27210 3.9 1069 3.1 832
4-11 365 29450 4.3 1266 3.3 983
6th Gen EX, VG

MR APPLES MCGUCCI-ET RC 72353438
GTPI +2070G
PTA +2.71T +1.94UDC +2.87FLC 94%R 12/2023
BRYERSQUART GCHIP JAIL-P-ET PO RC
EX-90 EVVVE 71402418
1-11 3 341 31580 3.9 1233 2.9 925

SCIENTIFIC B DEFIANT-ET 141123484
GTPI +1651G
PTA +2.59T +1.69UDC +.89FLC 99R 12/23

EK-STJ BRILLIANT-RED-ET 71311492
3E-94 EEEEE 10Y
6-11 365 52340 3.8 2001 2.8 1447
8-11 365 66470 3.8 2508 3.0 1993
Life 2985 299260 3.8 11266 3.2 9514



2nd Dam Lots 100,101,103

3rd Dam Lot 102

EK-STJ BRILLIANT-RED-ET

3E-94 EEEEE 10Y

Life 2985 299260 3.8 11266 3.2 9514

Lots 100 - 103

3rd Dam: EK-STJ BRILLIANT-RED-ET 2E-94

6-11 365 52340 3.8 2001 2.8 1447

Life 2098 19920 3.6 7191 3.0 5885

4th Dam: RAINYRIDGE TALENT BARBARA EX-95 5Y EEEEE

3-04 2 365 34465 3.6 1257 3.1 1068

Life 1266 104815 3.9 4064 3.1 3259

H.M. ALL-AMERICAN 6Y+ 2011

All-American 5Y 2010

5th Dam: RF Outside Breeze-ET (2E-95 EEEEE)

8-00 365 37970 3.9 1484 3.4 1298

Life 165379 4.6 7460 3.6 5973

Grand Ch 2011 S Spring Nat'l 125.000 lb

6th Dam: Rayverley Briana Milan-ET (2E-CAN)

6-03 365 27075 3.4 928 3.2 862

7th Dam: Rainyridge Tony Beauty (EX-5E-CAN 9*)

10-05 365 29081 3.5 1005 3.1 913

Life 199869 3.3 6592 3.2 6455

2X Supreme Champion WDE

4X All-Canadian Mature Cow

3X All-American Aged Cow

A-A People's Choice Winner 1999

Holstein Int'l Cow of the Year 1999

Norm. for QJl-Queen of the Breed 2004



Lot 101 OVALTOP JORDY BECKY-RED-ET 99%

BORN 12/17/2019

From 3E-94 / Life 300,000 lb Brilliant

Dau Sells Lot 102

Full Sister Sells Lot 100

Maternal Sister Sells Lot 103

SELLS FRESH Fresh 3/8/24

VG-88 EVEVV 4-01

7th Gen EX, VG

2-08 365 27440 3.8 1050 3.1 837

Lot 101-1/2 MALE

OVALTOP PENDING

BORN 03/08/2024

SIRE

LUCK-E AWESOME-RED 72186769

CYCLE MCGUCCI JORDY-RED 99%

GTPI +1687C VG-87 +VVVV 840003131666411

PTA -916M -19F -38P 99%R 12/2023

PTA -524NM +.06%F -.04%P 45%US

PTA -2.4PL 3.01SCS -4.0DPR 3.4%DCE

PTA +2.99T +2.24UDC +3.12FLC 99%R 12/2023

ROCKLAN DEF BRANDY-ET RC

VG-88 88 EEE+V 5Y 143684415

2-06 365 24960 4.1 1033 3.2 804

3-08 365 27210 3.9 1069 3.1 832

4-11 365 29450 4.3 1266 3.3 983

6th Gen EX, VG

#186

840003210815565

MR APPLES MCGUCCI-ET RC

72353438

GTPI +2070G

PTA +2.71T +1.94UDC +2.87FLC 94%R 12/2023

BRYERSQUART GCHIP JAIL-P-ET PO RC

EX-90 EVVVE

71402418

1-11 3 341 31580 3.9 1233 2.9 925

SCIENTIFIC B DEFIANT-ET

141123484

GTPI +1651G

PTA +2.59T +1.69UDC +.89FLC 99R 12/23

EK-STJ BRILLIANT-RED-ET

3E-94 EEEEE 10Y

71311492

6-11 365 52340 3.8 2001 2.8 1447

8-11 365 66470 3.8 2508 3.0 1993

Life 2985 299260 3.8 11266 3.2 9514

Lot 102 OVALTOP LEGEND BECCA-RED 99%

BORN 09/01/2022

From 3E-94 / Life 300,000 lb Brilliant

Dam Sells Lot 101

FALL YEARLING 2024

DUE 7/24/24 BRED 10/18/23 TO

BLONDIN ALPHA RC 120345248C

PTPI +1873

Potential 8th Gen EX, VG

LITTLEHOLME LEGEND-RED-ET 99%

GTPI +2009G 840003206945212

PTA -918M +5F -16P 82%R 12/2023

PTA -29NM +.15%F +.05%P 100%US

PTA +1.2PL 2.96SCS +.5DPR 4.2%DCE

PTA +1.30T +1.36UDC +.85FLC 81%R 12/2023

LOT 101

OVALTOP JORDY BECKY-RED-ET 99%

VG-88 EVEVV 4-01 840003210815565

2-08 365 27440 3.8 1050 3.1 837

7th Gen EX, VG

#327

840003256214692

RIVERDOWN UNSTOPABULL-RED 99%

11801450C

GTPI +1958G

PTA +2.03T +2.03UDC +1.28FLC 99%R 12/2023

LITTLEHOLME RESUR LU-ET RC

4E-97 EEEEE

65662972

9-04 365 30840 4.5 1387 3.1 955

LIFE 2989 210130 4.2 8779 3.2 6824

CYCLE MCGUCCI JORDY-RED

840003131666411

GTPI +1687C

VG-87 +VVVV

PTA +2.99T +2.24UDC +3.12FLC 99%R 12/2023

ROCKLAN DEF BRANDY-ET RC

VG-88 88 EEE+V 5Y

143684415

2-06 365 24960 4.1 1033 3.2 804

3-08 365 27210 3.9 1069 3.1 832

4-11 365 29450 4.3 1266 3.3 983

6th Gen EX, VG

3rd Dam: EK-STJ BRILLIANT-RED-ET (3E-94 EEEEE 10Y)

Next Dams See above

Lot 103 OVALTOP KING DOC BRIE 99%

#228

840003219695537

BORN 09/30/2020
 From 3E-94 / Life 300,000 lb Brilliant
 Maternal Sisters Sell Lots 100,101

MILKING 82 LBS Fresh 8/7/23
 VG-87 VEVV+ 3-04
 7th Gen EX, VG

1-11 295 22004 3.7 811 3.2 708
 2-10 186 15345 3.5 530 3.2 489 Inc

BRED 10/24/23 TO
 FARNEAR ALTITUDE-RED-ET 3128013348

WOODCREST KING DOC 99%
 GTPI +2784G EX-90 EEVE GM 840003132417775
 PTA +1571M +66F +53P 99%R 12/2023
 PTA +606NM +.02%F +.01%P 37%US
 PTA +3.4PL 3.13SCS -1.6DPR 2.2%DCE
 PTA +3.22T +2.13UDC +1.97FLC 99%R 12/2023

ROCKLAN DEF BRANDY-ET RC
 VG-88 88 EEE+V 5Y 143684415

2-06 365 24960 4.1 1033 3.2 804
 3-08 365 27210 3.9 1069 3.1 832
 4-11 365 29450 4.3 1266 3.3 983
 6th Gen EX, VG

MORNINGVIEW MCC KINGBOY-ET 99% 72044077
 GTPI +2306G EX-92 EEVE
 PTA +922M +22F +23P 99%R 12/2023
 WCD-ZBW MACK DADDY-ET 99%
 VG-88 VEVVV 840003012506777
 3-01 3 365 39560 3.3 1303 3.2 1280

SCIENTIFIC B DEFIANT-ET 141123484
 GTPI +1651G
 PTA +2.59T +1.69UDC +.89FLC 99R 12/23

EK-STJ BRILLIANT-RED-ET
 3E-94 EEEEE 10Y 71311492

6-11 365 52340 3.8 2001 2.8 1447
 8-11 365 66470 3.8 2508 3.0 1993
 Life 2985 299260 3.8 11266 3.2 9514

3rd Dam: EK-STJ BRILLIANT-RED-ET (3E-94 EEEEE 10Y)

4th - 8th Dams
 See left



Dam Lots 105,106
2nd Dam Lots 104,105-A,107
 ARETHUSA WINDBRK DALLAS-ET
 2E-91 EEEEE 7Y
 Life 2123 157870 3.4 5440 3.0 4685

Lot 104 OVALTOP KING DOC DIXIE 99%

#5046

840003219695547

BORN 12/22/2020
 From 4E-96 Delilah

MILKING 86 LBS Fresh 6/17/23
 VG-87 VVVVV 3-01

2-05 237 18745 4.3 804 3.1 583 Inc

BRED 1/25/24 TO
 DUCKETT CRUSH TATOO-ET 3137052923

WOODCREST KING DOC 99%
 GTPI +2784G EX-90 EEVE GM 840003132417775
 PTA +1571M +66F +53P 99%R 12/2023
 PTA +606NM +.02%F +.01%P 37%US
 PTA +3.4PL 3.13SCS -1.6DPR 2.2%DCE
 PTA +3.22T +2.13UDC +1.97FLC 99%R 12/2023

OVALTOP SOLOMON DOTTY 99%
 GP-82 ++VG+ 3Y 840003201968506

2-03 365 28430 4.1 11523.3 927

MORNINGVIEW MCC KINGBOY-ET 99% 72044077
 GTPI +2306G EX-92 EEVE
 PTA +922M +22F +23P 99%R 12/2023
 WCD-ZBW MACK DADDY-ET 99%
 VG-88 VEVVV 840003012506777
 3-01 3 365 39560 3.3 1303 3.2 1280

WALNUTLAWN SOLOMON-ET
 GTPI +1923G 11775998C
 PTA +2.70T +1.63UDC +0.30FLC 99%R 12/2023

ARETHUSA WINDBRK DALLAS-ET
 2E-91 EEEEE 7Y 72279468

2-09 365 30090 3.8 1152 2.9 887
 4-00 365 29630 3.4 997 2.9 871
 5-03 362 27080 3.5 960 3.0 806
 6-05 365 31840 3.5 1104 3.0 946
 8-07 345 28620 3.1 896 2.9 837
 Life 2123 157870 3.4 5440 3.0 4685

3rd Dam: ARETHUSA GOLDWYN DIANA-ET (EX-94 5Y EEEEE)
 4-09 2 365 36080 3.9 1419 3.1 1133
 Life 1352 119060 4.8 5703 3.1 3709

4th Dam: CHEROWN SY DELILAH-TW (4E-96 13Y EEEEE)
 5-09 365 42583 4.6 1968 3.0 1287
 Life 2377 231249 4.0 9162 3.0 6890
 All-American 125,000 lb Cow 2005
 Res. All-American 5Y 2001
 HM All-Canadian 4Y 2000
 HM All-Canadian 5Y 2001

5th Dam: Browndale Warden Cher (VG-86 CAN)
 7-01 2 365 24899 5.1 1268 3.0 738
 Life 107521 4.7 5004 3.1 3305

6th Dam: Browndale Ulti Cherity-ET (VG-85 CAN)
 3-04 2 342 23316 4.2 959

7th Dam: Green Elms Echo Christina (EX CAN)
 6-08 2 365 30313 4.1 1230
 Life 109763 4.0 4416



Lot 106
Dam Lot 105-A and Embryos Lots 105-B, 105-C
Full Sister to Lot 106
OVALTOP DBACK DEB-ET 99%
EX-93 EEEEE MS-93 5-01

3rd Dam: *CHEROWN SY DELILAH-TW*
 (4E-96 13Y EEEEE)
 5-09 365 42583 4.6 1968 3.0 1287
 9-07 365 39900 3.9 1557 2.8 1114
 Life 2377 231249 4.0 9162 3.0 6890
 All-American 125,000 lb Cow 2005
 Res. All-American 5Y 2001
 2x HM All-Canadian [4Y, 5Y] 2000,2001

5th Dam: *Browndale Ulti Cherity-ET*
 (VG-85 CAN)
 3-04 2 342 23316 4.2 959

6th Dam: *Green Elms Echo Christina*
 (EX CAN)
 6-08 2 365 30313 4.1 1230
 Life 109763 4.0 4416

4th Dam: *Browndale Warden Cher*
 (VG-86 CAN)
 7-01 2 365 24899 5.1 1268 3.0 738
 Life 107521 4.7 5004 3.1 3305

Lot 105 OVALTOP DBACK DEB-ET 99% #127

840003201968519

BORN 12/18/2018
From 4E-96 Delilah
Dau Sells Lot 105-A and Embryos

MILKING 77 LBS Fresh 3/16/23
EX-93 EEEEE MS-93 5-01
4th Gen EX

2-04 308 23474 3.7 857 3.0 707
 3-03 287 23325 3.8 887 3.2 737
 4-02 330 30751 3.7 1126 3.0 918 Inc

BRED 11/22/23 TO
SIEMERS FITTERS CHOICE-ET 3204593881

MR D APPLE DIAMONDBACK RC 99%
GTPI +1882G EX-93 EEEE 840003013721049
 PTA -387M -23F 0P 99%R 12/2023
 PTA -274NM -.03%F +.04%P 58%US
 PTA -.4PL 3.16SCS -2.9DPR 2.8%DCE
 PTA +2.56T +1.95UDC +1.41FLC 99%R 12/2023

ARETHUSA WINDBRK DALLAS-ET
2E-91 EEEV 7Y 72279468
 2-09 365 30090 3.8 1152 2.9 887
 4-00 365 29630 3.4 997 2.9 871
 5-03 362 27080 3.5 960 3.0 806
 6-05 365 31840 3.5 1104 3.0 946
 8-07 345 28620 3.1 896 2.9 837
 Life 2123 157870 3.4 5440 3.0 4685

VAL-BISSON DOORMAN-ET 99% 107281711C
 GTPI +2129G CAN EX-90
 PTA +2.46T +1.54UDC +.65FLC 99%R 12/2023
MS DELICIOUS APPLE-RED-ET
 2E-94 EEEEE 139236776
 7-02 365 46510 4.0 1844 3.1 1424

GILLETTE WINDBROOK-ETS 7816429C
 GTPI +2008G CAN EX 97
 PTA +1.63T +.78UDC +1.58FLC 99%R 12/2023

ARETHUSA GOLDWYN DIANA-ET
EX-94 5Y EEEEE 139044933
 2-02 330 24490 4.8 1168 3.3 812
 3-07 334 28090 5.3 1485 3.1 863
 4-09 365 36080 3.9 1419 3.1 1133
 6-03 306 29130 5.5 1593 3.0 863
 Life 1352 119060 4.8 5703 3.1 3709

Lot 105-A OVALTOP WARRIOR DEBBIE 99% RC #310

840003256214675

BORN 04/08/2022
Dam Sells Lot 106

BRED HEIFER
PTPI +1804
Potential 5th Gen EX

BRED 11/16/23 TO
FARNEAR ALTITUDE-RED-ET 3128013348

MR BLONDIN WARRIOR-RED-ET 99%
GTPI +1702G 840003139655530
 PTA -851M -26F -18P 99%R 12/2023
 PTA -582NM +.02%F +.03%P 81%US
 PTA -4.1PL 2.91SCS -2.5DPR 3.0%DCE
 PTA +2.85T +1.45UDC +1.27FLC 99%R 12/2023

LOT 105
OVALTOP DBACK DEB-ET 99%
EX-93 EEEEE MS-93 5-01 840003201968519
 2-04 308 23474 3.7 857 3.0 707
 3-03 287 23325 3.8 887 3.2 737
 4-02 330 30751 3.7 1126 3.0 918 Inc
7th Gen EX, VG

DYMENTHOLM MR APP AVALANCHE-TW RC 99%
 GTPI +1884G 11957107C
 PTA +3.57T +2.67UDC +1.97FLC 99%R 12/2023
TRIPLECROWN-JW DOOR WISP-ET RC 99%
 CAN VG-85 840003128860372
 3-03 365 35587 4.0 1424 3.3 1178

MR D APPLE DIAMONDBACK 99% 840003013721049
 GTPI +1882G PTA +2.56T +1.95UDC +1.41FLC 99R 12/23
ARETHUSA WINDBRK DALLAS-ET
2E-91 EEEV 7Y 72279468
 2-09 365 30090 3.8 1152 2.9 887
 4-00 365 29630 3.4 997 2.9 871
 6-05 365 31840 3.5 1104 3.0 946
 Life 2123 157870 3.4 5440 3.0 4685

Lot 105-B FIVE [5] #1 SEXED EMBRYOS TRANS OVA

Lot 105-C THREE [3] #1 AND TWO [2] #2 SEXED EMBRYOS

TRANS OVA

From 4E-96 Delilah
Potential 5th Gen EX

FREE SHIPPING TO ANY
TRANS OVA LOCATION

SIEMERS WOLF HULU 37006-ET 99% RC
GTPI +2901G 840003245702863
 PTA +1001M +56F +48P 80%R 12/2023
 PTA 660NM +.06%F +.06%P 100%US
 PTA +3.5PL 2.73SCS +.2DPR 2.0%DCE
 PTA +3.85T +3.27UDC +1.59FLC 79%R 12/2023

LOT 105
OVALTOP DBACK DEB-ET 99%
EX-93 EEEEE MS-93 5-01 840003201968519
 2-04 308 23474 3.7 857 3.0 707
 3-03 287 23325 3.8 887 3.2 737
 4-02 330 30751 3.7 1126 3.0 918 Inc
7th Gen EX, VG

AJA WOLFGANG RC 99%
 GTPI +2616 13494527C
 PTA +2.86T +2.83UDC +1.11FLC 80%R 12/2023
SIEMERS LSTR HANAN 33317-ET 99%
 VG-89 EX-MS 3212996392

MR D APPLE DIAMONDBACK 99% 840003013721049
 GTPI +1882G PTA +2.56T +1.95UDC +1.41FLC 99R 12/23
ARETHUSA WINDBRK DALLAS-ET
2E-91 EEEV 7Y 72279468
 2-09 365 30090 3.8 1152 2.9 887
 4-00 365 29630 3.4 997 2.9 871
 6-05 365 31840 3.5 1104 3.0 946
 Life 2123 157870 3.4 5440 3.0 4685

Lot 106 OVALTOP DBACK DORIS-ET 99% #197

840003210815576

BORN 03/16/2020
Dau Sells Lot 107

MILKING 82 LBS Fresh 9/27/23
 VG-88 VVVVE 3-10
Potential 4th Gen EX

2-05 327 21060 3.5 745 3.2 670
 3-06 135 10781 3.7 396 2.8 299 Inc

BRED 1/31/24 TO
 GOLDEN-OAKS TANGO-RED-ET 3209185764

MR D APPLE DIAMONDBACK RC 99%
 GTPI +1882G EX-93 EEEE 840003013721049
 PTA -387M -23F OP 99%R 12/2023
 PTA -274NM -.03%F +.04%P 58%US
 PTA -.4PL 3.16SCS -2.9DPR 2.8%DCE
 PTA +2.56T +1.95UDC +1.41FLC 99%R 12/2023

ARETHUSA WINDBRK DALLAS-ET
 2E-91 EEEEV 7Y 72279468

2-09	365	30090	3.8	1152	2.9	887
4-00	365	29630	3.4	997	2.9	871
5-03	362	27080	3.5	960	3.0	806
6-05	365	31840	3.5	1104	3.0	946
8-07	345	28620	3.1	896	2.9	837
Life	2123	157870	3.4	5440	3.0	4685

VAL-BISSON DOORMAN-ET 99% 107281711C
 GTPI +2129G CAN EX-90
 PTA +2.46T +1.54UDC +.65FLC 99%R 12/2023
 MS DELICIOUS APPLE-RED-ET
 2E-94 EEEEE 139236776
 7-02 365 46510 4.0 1844 3.1 1424
 LIFE 1732 177970 3.9 6948 3.2 5632
 GILLETTE WINDBROOK-ETS 7816429C
 GTPI +2008G CAN EX 97
 PTA +1.63T +.78UDC +1.58FLC 99%R 12/2023

ARETHUSA GOLDWYN DIANA-ET
 EX-94 EEEEE 5Y 139044933

3-07	334	28090	5.3	1485	3.1	863
6-03	306	29130	5.5	1593	3.0	863
Life	1352	119060	4.8	5703	3.1	3709

1st Sr 3Y Eastern Fall National 2011

3rd Dam: CHEROWN SY DELILAH-TW (4E-96 13Y EEEEE)

Next Dams See left

Lot 107 OVALTOP SHOWTIME DESI 99% #392

840003271287847

BORN 09/27/2023
Dam Sells Lot 106

FALL CALF 2024
 PTPI +2117
Potential 5th Gen EX

JACOBS SHOWTIME-ET 99% RC
 GTPI +2442G 111576086C
 PTA -49M +65F +31P 82%R 12/2023
 PTA +285NM +.24%F +.12%P100%US
 PTA -1.2PL 3.18SCS -3.6DPR 3.2%DCE
 PTA +2.65T +1.82UDC +1.57FLC 81%R 12/2023

LOT 106
OVALTOP DBACK DORIS-ET 99%
 VG-88 VVVVE 3-10 840003210815576

2-05	327	21060	3.5	745	3.2	670
3-06	135	10781	3.7	396	2.8	299 Inc

7th Gen EX, VG

SANDY-VALLEY KR EXCALIBUR 99%
 GTPI +2701G 840003140616380
 PTA +2.54T +1.53UDC +1.60FLC 99%R 12/2023
 ERBACRES SNAPPLE SHAKIRA-ET RC
 3E-97 CAN MS EX-97 2* VG-89 VEVVE USA 8403126918505
 4-11 365 35567 4.8 1711 3.7 1299
 2x WDE Supreme Champion - Regiment Apple Family
 [6Y+ WDE 2021, 2023]

MR D APPLE DIAMONDBACK 99% 840003013721049
 GTPI +1882G EX-93 EEEE
 PTA +2.56T +1.95UDC +1.41FLC 99%R 12/2023

ARETHUSA WINDBRK DALLAS-ET
 2E-91 EEEEV 7Y 72279468

2-09	365	30090	3.8	1152	2.9	887
6-05	365	31840	3.5	1104	3.0	946
Life	2123	157870	3.4	5440	3.0	4685

Lot 108 OVALTOP DOC DEEDEE 99% #5078

840003240179434

BORN 09/01/2021

MILKING 54 LBS Fresh 9/26/23
 GP-81 +++G+ 2-04
 2-00 136 7804 4.1 318 3.0 238 Inc

BRED 11/28/23 TO
 OH-RIVER-SYC CRUSHABULL-ET
 3135145001

WOODCREST KING DOC 99%
 GTPI +2784G EX-90 EEEV GM 840003132417775
 PTA +1571M +66F +53P 99%R 12/2023
 PTA +606NM +.02%F +.01%P 37%US
 PTA +3.4PL 3.13SCS -1.6DPR 2.2%DCE
 PTA +3.22T +2.13UDC +1.97FLC 99%R 12/2023

OVALTOP DBACK DEANNA-ET 99%
 GP-84 VV+V 4Y 840003201968521

MORNINGVIEW MCC KINGBOY-ET 99% 72044077
 GTPI +2306G EX-92 EEEV
 PTA +922M +22F +23P 99%R 12/2023

WCD-ZBW MACK DADDY-ET 99%
 VG-88 VEVVV 840003012506777
 3-01 3 365 39560 3.3 1303 3.2 1280

MR D APPLE DIAMONDBACK 99% 840003013721049
 GTPI +1882G EX-93 EEEE
 PTA +2.56T +1.95UDC +1.41FLC 99%R 12/2023

ARETHUSA WINDBRK DALLAS-ET
 2E-91 EEEEV 7Y 72279468

2-09	365	30090	3.8	1152	2.9	887
6-05	365	31840	3.5	1104	3.0	946
Life	2123	157870	3.4	5440	3.0	4685

Lot 109 OVALTOP AMMO DEVA-RED 99% #365

840003271287820

BORN 04/04/2023

SPRING YEARLING 2024
 PTPI +1852

MR LEANINGHOUSE AMMO-P-ET 99%
 GTPI +1787G RC PC 74146951
 PTA +351M -7F -3P 99%R 12/2023
 PTA -435NM -.07%F -.05%P 41%US
 PTA -4.6PL 3.13SCS -4.7DPR 2.6%DCE
 PTA +2.38T +1.99UDC +1.15FLC 99%R 12/2023

OVALTOP ALTITUDE DARLA 99% RC
 VG-86 VVVVV 3Y 840003219695515

3-11	311	22447	4.0	891	3.2	713
------	-----	-------	-----	-----	-----	-----

MORNINGVIEW MCC KINGBOY-ET 99% 72044077
 GTPI +2306G EX-92 EEEV
 PTA +922M +22F +23P 99%R 12/2023

MS ROLL-N-VIEW ALTHEA-RED-ET
 EX-94 72193370
 2-00 99 7930 6.1 483 2.9 231

FARNEAR ALTITUDE-RED-ET 99%
 GTPI +2180G 840003128013348
 PTA +2.99T +2.57UDC +1.42FLC 99%R 12/2023

OVALTOP SID DREAM
 EX-90 VE+VE 4Y 143785349

2-06	365	24480	4.0	968	3.1	757
4-01	328	26870	4.2	1117	3.0	810

3rd Dam: ARETHUSA GOLDWYN DIANA-ET (EX-94 EEEEE)

4th - 6th Dams
 See left



Dam Lot 110
OVALTOP MAXWELL PAIGE-RED
 2E-92 EEEEV 6Y
 Life 1671 141590 2.7 3813 2.8 3939
 7th Gen EX, VG

Lot 110 OVALTOP DEMAND PRINCESS-RED

#116

840003201968508

BORN 09/14/2018
 From 2E-95 Promis Family

MILKING 141 LBS Fresh 12/23/23
 VG-88 EEEVV 5-04
 8th Gen EX, VG

2-02	306	24030	3.2	769	2.9	698
3-03	301	33220	2.9	976	2.8	922
4-02	319	32370	3.0	977	2.9	929
5-03	48	5790	3.6	211	2.7	155 Inc

MR APPLE IN DEMAND-RED
 GTPI +1731C 840003131999845
 PTA -547M -29F -17P 85%R 12/2023
 PTA -466NM -.03%F +.00%P100%US
 PTA -1.6PL 3.11SCS -3.2DPR 3.6%DCE
 PTA +2.98T +2.10UDC +1.63FLC 80%R 12/2023

OVALTOP MAXWELL PAIGE-RED
 2E-92 EEEEV 6Y 143458513
 2-02 365 26340 3.0 799 2.8 726
 3-04 356 32090 2.6 822 2.8 900
 4-05 365 35920 2.5 887 2.8 995
 Life 1671 141590 2.7 3813 2.8 3939
 7th Gen EX, VG

SCIENTIFIC B DEFIANT-ET 141123484
 GTPI +1651G
 PTA +2.59T +1.69UDC +.89FLC 99%R 12/2023
 KHW REGIMENT APPLE-RED-ET
 4E-96 EEEEE DOM 135511521
 9-01 365 36750 4.3 1582 3.3 1211

MR BURNS MAXWELL-RED-ET 66499597
 GTPI +1619G EX-92 EEEV
 PTA +.76T +.58UDC +.11FLC 97%R 12/2023

CS-REDVUE DETOX PEPPER-RED
 VG-86 V+VVV 3Y 70367570
 2-03 365 20410 4.0 817 3.1 642
 4-00 338 29280 3.7 1088 2.7 800
 5-01 365 27160 3.8 1038 3.0 808
 6th Gen EX, VG

3rd Dam: CS-Redvue Deb Promis-Red-ET (VG-86)

6th Dam: Windy-Knoll-View Ultimate Pala (3E-94 EX-MS DOM)

4th Dam: Windy-Knoll-View Prevent-ET (EX-91 EEVVE)
 [EX-95 Maternal Sister] Windy-Knoll-View Pledge

5-08 2 365 27970 4.5 1267 3.3 932
 Life 2134 123650 4.7 5777 3.5 4077
 5x All-Pennsylvania
 18 EX Daus

5th Dam: Windy-Knoll-View Promis-ET (2E-95 EEEEE GMD DOM)
 4-08 2 365 44120 3.7 1633 3.4 1484
 Life 1680 143630 3.7 5339 3.5 4984
 13 EX Daus Dam of sires Pronto, Promote

7th Dam: Windy-Knoll-View Creek Pauline (VG-88 EX-MS)
 4-09 2 305 18960 3.6 690 2.8 537

Lot 111 OVALTOP T-STORM PAULA 99%

#390

840003271287845

BORN 09/18/2023
 From 2E-95 Promis Family

FALL CALF 2024
 PTPI +1862

BLONDIN THUNDER STORM 99%
 GTPI +1878G VG-85 +VVV 110296922C
 PTA +48M -27F -7P 97%R 12/2023
 PTA -349NM -.10%F -.03%P 18%US
 PTA -1.3PL 2.93SCS -3.2DPR 3.9%DCE
 PTA +3.38T +2.37UDC +1.17FLC 96%R 12/2023

OVALTOP ARISTOCRAT PARIS 99% RC
 840003240179429

CYCLE DOORMAN JACOBY-ET 840003013614066
 GTPI +1830G EX-92 EEEE
 PTA +2.78T +2.48UDC +.88FLC 98%R 12/2023
 SHEEKNOLL BEEMER 2597-ET 99%
 CAN VG 85 840003126634724C
 5-04 3 340 36671 3.7 1369 2.8 1035

LUCK-E ARISTOCRAT-RED RC 99% 840 3141305454
 GTPI +1846 GP-82
 PTA +2.43T +1.46UDC +1.60FLC 97%R 12/2023

3rd Dam: MARKLAND GOLDWYN PARIS-ET (VG-87)

4th Dam: WINDY-KNOLL-VIEW F PIZAZ-ET (2E-91 6Y EEEVE)
 4-08 2 365 23780 4.4 1058 3.5 836
 Life 1676 101290 4.3 4359 3.4 3459

5th Dam: WINDY-KNOLL-VIEW PLEDGE-ET (EX-95)

6th Dam: Windy-Knoll-View Promis-ET (2E-95 EEEEE GMD DOM)

7th - 8th Dams See above

OVALTOP SID PENNY
 VG-86 EEE++ 5Y 840003138203234
 2-06 305 24270 3.7 896 2.9 712
 3-07 365 31030 3.8 1165 3.1 976
 4-11 365 33270 3.8 1266 3.1 1038
 7th Gen EX, VG

Lot 112 OVALTOP SIDEKICK DEBRA 99%

#245

840003219695554

BORN 03/08/2021
SELLS FRESH
VG-87 VVVVV 2-10
2-00 325 20645 4.8 982 3.4 696

WALNUTLAWN SIDEKICK 99%
GTPI +2155G 12508113C
PTA -1257M +2F -11P 99%R 12/2023
PTA -87NM +.19%F +.10%P 11%US
PTA 0.0PL 2.75SCS -.4DPR 2.2%DCE
PTA +3.05T +2.36UDC +1.11FLC 98%R 12/2023

WILLSBRO ABBOTT-ET 388380500583GBR
GTPI +2433G EX-92 EEVE
PTA +1.79T +1.79UDC +.51FLC 97%R 12/2023
WALNUTLAWN MCCUTCHEN SUMMER-ET 99%
2E-95 EEEEE 11120480C
7-02 365 37010 4.7 1735 3.3 1215
LYSTEL LEDUC-ET 6193092C
GTPI +1191G CAN EX
PTA -.66T -2.09UDC -1.83FLC 99%R 12/2023

OVALTOP LEDUC DAHLIA
840003144639128

OVALTOP BRADY DAISY
143334235
2-11 190 12180 4.4 534 2.6 313

3rd Dam: OVALTOP DOLMAN DIXIE (VG-88)

6th Dam: Ovaltop Charles Denni-TW (3E-91 EEEVE)
4-02 365 32270 4.2 1353 3.5 1140
5-06 365 35300 4.0 1414 3.3 1181 7
9-08 305 30490 4.0 1224 3.1 949
Life 213140 4.1 8673 3.4 7225

8th Dam: Ovaltop Valiant Doll (GP-83)
6-04 328 25970 4.1 1064 3.7 960
Life 116520 4.0 4625 3.5 4119

5th Dam: Ovaltop Kite Desi (VG-86)
2-05 365 23940 4.5 1082 3.6 870

7th Dam: Ovaltop Starbuck Denise (VG-88)
5-11 365 32750 4.0 1301 3.5 1155
Life 124280 4.1 5132 3.6 4510

9th Dam: Ovaltop Mars Tony Dolly (VG-87)
4-02 365 27280 3.4 914 3.1 850
Life 146890 3.3 4884 3.1 4555

Lot 113 OVALTOP JORDY ANITA-RED 99%

#188

840003210815567

BORN 12/25/2019
From 3E-97 Alicia Family
Polled Dau Sells Lot 114
MILKING 56 LBS Fresh 4/29/23
VG-86 VV++V 4-01
2-02 356 19288 4.6 882 3.2 625
3-04 286 20219 4.2 852 3.0 609
BRED 2/15/24 TO
MR BLONDIN WARRIOR-RED 3139655530

CYCLE MCGUCCI JORDY-RED 99%
GTPI +1687C VG-87 +VVVV 840003131666411
PTA -916M -19F -38P 99%R 12/2023
PTA -524NM +.06%F -.04%P 45%US
PTA -2.4PL 3.01SCS -4.0DPR 3.4%DCE
PTA +2.99T +2.24UDC +3.12FLC 99%R 12/2023

MR APPLES MCGUCCI-ET RC 72353438
GTPI +2070G
PTA +2.71T +1.94UDC +2.87FLC 94%R 12/2023
BRYERSQUART GCHIP JAIL-P-ET PO RC
EX-90 EVVVE 71402418
1-11 3 341 31580 3.9 1233 2.9 925

OVALTOP DEFIANT ANNIE-RED
GP-81 +G+++ 3Y 840003144639098
2-05 312 15910 4.7 740 3.6 570

SCIENTIFIC B DEFIANT-ET 141123484
GTPI +1651G
PTA +2.59T +1.69UDC +.89FLC 99R 12/23

OVALTOP BWIRE AMBER-RED-ET
VG-86 VE++V 6Y 143178716

1-11 295 12940 4.1 529 3.5 453
2-11 317 20510 4.2 863 3.5 717
3-11 327 22520 4.4 1001 3.5 781
5-00 333 22820 4.0 905 3.5 791
6-01 269 21340 4.2 888 3.4 726
Life 1541 100130 4.2 4186 3.5 3468
5th Gen EX, VG
3rd Dam Lot 114

3rd Dam: RIDGEDALE-L ANOMALY-ET (2E-91 EEEVE)
5-08 365 30290 3.9 1170 3.3 999
Life 1481 101970 3.9 3965 3.4 3485
4th Gen EX

5th Dam: Shoremar S Alicia (3E-97 EEEEE)
8-11 365 38250 4.3 1650 3.3 1270
Life 2102 185002 4.2 7731 3.4 6288
All-World + Peoples Choice Winner 2002
3x All-Canadian + 3x All-American
6x All-American Nominated

4th Dam: BKB TRIUMPHANT ANNETTE-ET (3E-94 EEVEE)
6-10 3 365 26200 4.3 1124 3.1 801
Life 167460 4.1 6795 3.3 549

6th Dam: C Aitkenbrae Starbuck Ada
(2E-94 EEEEE DOM)

Lot 114 OVALTOP RIP IT ANNA-RED 99% PO

#368

840003271287823

BORN 04/29/2023
From 3E-97 Alicia Family
Polled
Dam Sells Lot 113
SPRING YEARLING 2024
PTPI +1669

CHERRY H & S RIP IT-RED-ET 99% PC
GTPI +1844G VG-88 VVEV 840003143928869
PTA -1563M -7F -29P 88%R 12/2023
PTA -257NM +.20%F +.07%P 100%US
PTA +.2PL 3.16SCS -1.4DPR 3.9%DCE
PTA +1.75T +1.90UDC +1.00FLC 85%R 12/2023

LUCK-E AWESOME-RED 72186769
GTPI +1493G
PTA +2.11T +2.77UDC +.78FLC 99%R 12/2023
CHERRY-LOR LADD RIPPLE-RED RC 98% PO
3E-95 EEEEE 3x R+W Res All-Amer 840003012982493
LIFE 2219 199940 4.3 8628 3.3 6638

LOT 113
OVALTOP JORDY ANITA-RED 99%
VG-86 VV++V 4-01 840003210815567
2-02 356 19288 4.6 882 3.2 625
3-04 286 20219 4.2 852 3.0 609

CYCLE MCGUCCI JORDY-RED 840003131666411
GTPI +1687C VG-87 +VVVV
PTA +2.99T +2.24UDC +3.12FLC 99%R 12/2023

OVALTOP DEFIANT ANNIE-RED
GP-81 +G+++ 3Y 840003144639098
2-05 312 15910 4.7 740 3.6 570

3rd Dam: OVALTOP BWIRE AMBER-RED-ET (VG-86 VE++V 6Y)
5th Gen EX, VG in Alicia Family

Lot 115 OVALTOP DOC ALLIE 99%

#5062

840003240179416

BORN 04/16/2021
 From 3E-97 Alicia Family
MILKING 67 LBS Fresh 7/17/23
VG-86 VV+VV 2-09
 6th Gen EX, VG
 2-03 207 13843 4.5 618 3.0 422 Inc
BRED 9/21/23 TO
 WALNUTLAWN SIDEKICK-ET 12508113C

WOODCREST KING DOC 99%
 GTPI +2784G EX-90 EEVE GM 840003132417775
 PTA +1571M +66F +53P 99%R 12/2023
 PTA +606NM +.02%F +.01%P 37%US
 PTA +3.4PL 3.13SCS -1.6DPR 2.2%DCE
 PTA +3.22T +2.13UDC +1.97FLC 99%R 12/2023

RIDGEDALE ABRIELLA-ET
 VG-85 VV+GV 4Y 840003131023811
 2-01 365 21870 4.3 935 3.4 738
 3-11 318 25080 4.3 1090 3.2 807
 4-11 143 13440 3.8 516 3.1 412
 5th Gen EX, VG

MORNINGVIEW MCC KINGBOY-ET 99% 72044077
 GTPI +2306G EX-92 EEVE
 PTA +922M +22F +23P 99%R 12/2023
WCD-ZBW MACK DADDY-ET 99%
 VG-88 VEVVV 840003012506777
 3-01 3 365 39560 3.3 1303 3.2 1280

MR ATWOOD BROKAW-ET 140602463
 GTPI +1844G VG-86 VVV+
 PTA +2.61T +1.68UDC +.53FLC 99%R 12/2023

RIDGEDALE-L ALANNA-ET
 3E-92 EEVEE 9Y 139659050
 2-01 3 365 21930 3.5 758 2.9 630
 3-03 3 305 20840 3.1 651 2.8 577
 4-03 3 365 25170 3.8 951 2.9 733
 6-04 3 365 33300 3.3 1091 2.8 942
 7-07 3 365 31350 3.6 1113 3.0 928
 Life 2343 158470 3.6 5645 3.0 4724
 4th Gen Excellent

3rd Dam: **BKB TRIUMPHANT ANNETTE-ET (3E-94 EEVEE)**

6-10 3 365 26200 4.3 1124 3.1 801
 Life 167460 4.1 6795 3.3 549

[EX Maternal Sisters]

BKB Abby-ET (EX-95 EEEEE)
 4-03 2 365 35300 4.1 1430 3.4 1204
BKB Amanda-ET (EX-92 EEVEE)
 4-03 3 365 41480 5.0 2082 3.1 1279
BKB Leduc Audrey-ET (2E-92 EX-MS)
 3-06 3 365 27520 4.6 1272 3.6 979

4th Dam: **Shoremar S Alicia (3E-97 EEEEE)**

8-11 365 38250 4.3 1650 3.3 1270
 Life 2102 185002 4.2 7731 3.4 6288

All-World + Peoples Choice Winner 2002
 3x All-Canadian + 3x All-American
 6x All-American Nominated

5th Dam: **C Aitkenbrae Starbuck Ada (2E-94 EEEEE DOM)**



4th Dam Lot 116
PINEHURST ROYAL ROSA-ET
 2E-91 EEEEE
 12th Gen Excellent

7th Dam: **Pinehurst Sweet Freedom (EX-90)**
 5-07 330 34520 4.3 1500 3.1 1084

8th Dam: **Pinehurst Sweet Delight (3E-91)**
 8-00 365 28460 4.2 1194F

9th Dam: **Pinehurst Rapture (4E-96 GMD)**
 8-00 365 30368 4.2 1290F

10th Dam: **Pinehurst Fragrance (EX-90)**

11th Dam: **Hayssen Fond Ariel (EX-90)**

12th Dam: **Hayseen DV Audrey (EX-90)**

13th Dam: **Whirlhill Q Rag Apple Ariel (EX-92)**

14th Dam: **Arlite Posch (EX-92)**

15th Dam: **Audrey Posch (EX-93 GMD)**

Lot 116 ROEDALE CRUSH RHONDA 99%

#724

840003240589717

BORN 01/24/2022
 From 2E-91 Rosa / Audrey Posch Family
DUE 5/7/24 TO
 MB-LUCKY-LADY EYE CANDY 3234629820
 PTPI +1759
 Potential 15th Gen EX, VG
 ROEDALE FARM LLC
 RICHFIELD SPRINGS, NY 13439
 315/794-6737

MAVERICK CRUSH 99% 12042760C
 GTPI +2052G
 PTA -776M -47F -12P 99%R 12/2023
 PTA -180NM -.06 +.04%P 61%US
 PTA +2.8PL 2.39SCS +1.9DPR 2.6%DCE
 PTA +2.44T +1.56UDC +1.21FLC 99%R 12/2023

ROEDALE AWESOME RODEO RC 840003139864402
 VG-85 EVVGV 5Y
 2-03 333 18480 3.6 658 2.8 518
 3-04 305 20560 3.6 740 3.1 638
 4-09 330 27690 3.9 1069 2.9 800
 14th Gen EX, VG

VAL-BISSON DOORMAN-ET 99% 107281711C
 GTPI +2129G CAN EX-90
 PTA +2.46T +1.54UDC +.65FLC 99%R 12/2023
EDG CLAIRE CLING-ET
 Can VG-85 2Y 71494758
 2-00 365 28929 4.7 1369 3.5 1003

LUCK-E AWESOME-RED 72186769
 GTPI +1493G
 PTA +2.11T +2.77UDC +.78FLC 99%R 12/2023

ROEDALE BRAXTON ROBIN 73408467
 VG-87 VV+VV 4Y
 2-02 302 16550 4.2 695 3.1 521
 3-02 273 24310 3.9 960 3.0 725
 4-01 266 24590 4.1 998 3.0 727
 13th Gen EX, VG

3rd Dam: **Rama-Emer Goldwyn Rosalyn-ET (VG 87)**

4-04 365 39850 3.0 1188 3.1 1239
 Life 1694 145250 3.4 4954 3.2 4616

4th Dam: **Pinehurst Royal Rosa-ET (2E-91 EEEEE)**

3-10 365 41400 3.3 1358 2.8 1145
 6-08 365 35240 3.6 1272 3.0 1067
 2-06 365 30260 3.7 1132 3.0 899
 Life 115400 3.5 4073 3.1 3593

5th Dam: **Pinehurst Roulade (2E-92 EEEEE)**

3-05 365 34160 4.3 1474 3.4 1156
 5-00 365 35130 3.6 1271 3.2 1115
 Life 142070 3.8 5395 3.1 4436

6th Dam: **Pinehurst Sweet Cleo (EX-90 EEVEE)**

6-00 365 40380 4.4 1776 3.2 1305
 Life 191570 3.9 7392 3.3 6238

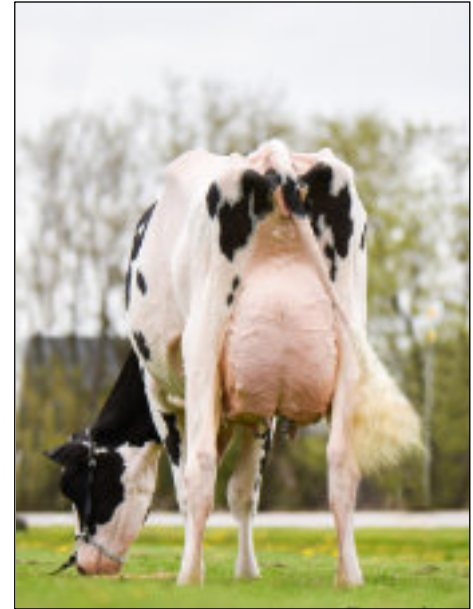

2nd Dam Lot 117
OCD DELTA MISSY 4212-ET
2E-94 EEEVE 6Y

4-04 3 365 36340 3.8 1378 3.3 1213
 [Dam of Sire]
 OCD MYSTIC CRUSH-ET 99%
 GTPI +2463G

Lot 117 ROEDALE HAPPEN MARGARITA-ET 99%

#756

840003253984180

BORN 06/12/2022

From 2E-94 Missy 4212-ET

**BRED HEIFER DUE 6/1/24 TO KINGS-
 RANSOM DROPBOX-ET 3224437486**

GTPI +2591G

PTA +817M +66F +31P 79%R 12/2023
 PTA +420NM +.12%F +.02%P
 PTA +.4PL 3.11SCS -2.1DPR 2.6%DCE
 PTA +3.20T +2.42UDC +.98FLC 79R 12/23

ROEDALE FARM LLC
 626 MCSHANE RD
 RICHFIELD SPRINGS, NY 13439
 315/794-6737

SIEMERS HAPPEN-ET 99%

GTPI +2622G 840003208356666
 PTA +867M +62F +36P 82%R 12/2023
 PTA +408NM +.10%F +.03%P100%US
 PTA +1.2PL 3.09SCS -3.4DPR 2.0%DCE
 PTA +3.65T +2.85UDC +1.84FLC 81%R 12/2023

OAKFIELD SLCT MASQUERADE-ET 99%

GP-84 VVVV+ 3Y GTPI +2321G 840003217509394
 1-09 349 20450 3.9 797 3.2 655
 2-11 161 13602 4.1 562 2.9 398 Inc
 Potential 8th Gen EX, VG

SANDY-VALLEY KR EXCALIBUR 99%

GTPI +2701G 840003140616380
 PTA +2.54T +1.53UDC +1.60FLC 99%R 12/2023

SIEMERS DOC HANKER 28653 99%

EX-94 EEEEE 840003144883165
 2-11 361 38040 4.0 1515 3.4 1281

AVANT-GARDE UNIX SELECT-ET 99%

GTPI +2189G 840003149135073
 PTA +2.53T +1.83UDC +.38FLC 98%R 12/2023

OCD DELTA MISSY 4212-ET

2E-94 EEEVE 6Y GTPI +2448G 840003127421836
 2-01 3 294 26040 3.7 971 3.1 796
 3-01 3 365 34300 3.8 1313 3.1 1080
 4-04 3 365 36340 3.8 1378 3.3 1213
 5-10 2 302 34370 3.9 1353 3.1 1065
 Life 1449 139920 3.9 5400 3.2 4497
 7th Gen EX, VG
 High GTPI + Type
 [Dam of Sire]
 OCD MYSTIC CRUSH-ET 99%
 GTPI +2463G

3rd Dam: BUTZ-HILL MAGICAL MISSY-ET (EX-94)
 Maternal Sister to MEGASIRE
 Grandsons in AI

4th Dam: MORSAN MAN D MISSY-ET (VG-85)

5th Dam: VALLEYVILLE DOLMAN MISSY (Can VG-89 7*)
 3-11 365 44648 4.6 2075 3.5 1545

6th Dam: Eastside Lewisdale Gold Missy (2E-95 4* Can)

5-00 315 36479 4.2 1532 3.0 1095
 Life 1463 139690 4.5 6311 3.1 4310
 Undefeated in 2011

3x All-American [Jr 2Y, Jr 3Y, 5Y]

Nom Canadian 2012 Cow of the Year

Sold for \$1.2 M in Road to the Royal Sale 2009

7th: Stadacona Outside Abel (VG-88 34*)

3-03 365 36599 4.6 1695 3.0 1093

7 VG Daus

3 EX Champion Daus

8th Dam: Stadacona Progress Anibel (VG-85 2*)

4-03 365 38186 3.4 1312 3.2 1208

Life 8 Lact 266137 3.4 9034 3.1 8311



Dam Lot 118
ROEDALE DEFIANT FIDGET
 EX-91 EEVVEE 5Y
 5th Gen Excellent
 1st 4Y Farmers Museum Jr. Livestock Show 2023



3rd Dam Lot 118,120
4th Dam Lot 119
ROEDALE S FANTASIA-ET
 5E-95
 8-08 365 37562 3.3 1239 2.6 970
 Life 3236D 240,460 3.2 7787 2.7 6557
 HM All-NY and Best B+O 125,000 lb 2011



Dam Lot 119
ROEDALE AFTERSHOCK FALLACY
 EX-93 EEVVEE 5Y



2nd Dam Lot 119
ROEDALE FEVER FANFARE
 3E-94 EEVVEE

2nd Dam Lot 120
ROEDALE SANCHEZ FRESIA-ET
 2E-90 EEVVEE 9Y



Lot 118 ROEDALE DENVER FILLUSION 99%

#745

840003240589738

BORN 04/29/2022
 From 5E-95 Fantasia Family

SELLS FRESH
 PTPI +1889
 Potential 6th Gen EX

ROEDALE FARM LLC
 626 MCSHANE RD
 RICHFIELD SPRINGS, NY 13439
 315/794-6737

BRENLAND DENVER 99%
 GTPI +2113G 12074893C
 PTA +569M +29F +9P 99%R 12/2023
 PTA -102NM +.02%F -.02%P 23%US
 PTA -.8PL 2.80SCS -3.3DPR 3.4%DCE
 PTA +2.56T +1.38UDC +.72FLC 98%R 12/2023

STANTONS HIGH OCTANE-ET 99%
 GTPI +2103G CAN EX-93
 PTA +1164M +9F +16P 99%R 12/2023
 BRENLAND DOORMAN DESIRABLE-ET 99%
 CAN EX-90 9913324C
 5-06 365 35644 5.2 1856 3.0 1081

ROEDALE DEFIANT FIDGET
 EX-91 EEVVE 5Y 840003150221158
 2-04 316 17760 3.2 560 3.4 601
 3-04 364 25120 3.3 821 3.3 833
 4-06 248 20202 3.1 617 3.2 628 Inc
 5th Gen Excellent
 1st 4Y Farmers Museum Jr. Livestock Show 2023

SCIENTIFIC B DEFIANT-ET
 GTPI +1651G 141123484
 PTA +2.59T +1.69UDC +.89FLC 99%R 12/2023

ROEDALE ARMANI FREEDOM-ET
 GP-83 VVGG+ 5Y 73914316
 2-00 365 21320 3.6 768 3.0 637
 3-01 355 24850 3.6 899 3.1 775
 4-02 272 20220 3.8 765 2.9 590
 5-05 332 21020 3.9 820 3.1 650
 6-06 305 21300 3.4 718 3.2 688
 LIFE 1642 109310 3.7 3995 3.1 3361

Lots 118,120

3rd Dam: Roedale S Fantasia-ET (5E-95)
 8-08 365 37562 3.3 1239 2.6 970
 Life 3236D 240,460 3.2 7787 2.7 6557
 HM All-NY and Best B+O 125,000 lb 2011

4th Dam: Tri-Day Encore Fanny-ET (EX 92)
 2-06 3 365 33410 3.9 1318 3.0 1005
 2x Jr. All-American Nominee

5th Dam: Bendy-Brook Odyssey Favorite (2E 92 DOM)
 6-01 337 22670 3.4 770 2.9 664
 Nom. Jr. All-American Aged Cow 1995
 Dam of "Ashlyn" (2E-96 GMD DOM)

6th Dam: Bendy-Brook Star Fonda (VG-86)
 3-11 290 23390 3.5 826 2.9 680

Lot 119 ROEDALE HICKORY FOLLOW ON

#678

840003222003013

BORN 05/04/2021
 From 5E-95 Fantasia Family

SELLS FRESH
 GP-84 VVVG 2Y
 1-10 324 24219 3.2 764 2.9 705

ROEDALE FARM LLC
 626 MCSHANE RD
 RICHFIELD SPRINGS, NY 13439
 315/794-6737

ROEDALE SALOON HICKORY
 PTPI +23845 EX-90 EEEV 2-03 840003150221123
 PTA +1261M +60F +46P 46%R 12/2023
 PTA -1.5PL 3.13SCS -2.5DPR 2.9%DCE
 PTA +1.38T +.54UDC -.51FLC 46%R 12/2023
 PTA +150FE -1.7FI 2.8%SCS

SANDY-VALLEY SALOON-ET 70358061
 GTPI +2417G
 PTA +1713M +60F +54P 99%R 12/2023
 MURANDA SUPERMAN HANIBAL-ET
 2E-90 EEEV 840003127760123
 6-06 365 36410 4.5 1644 3.3 1186
 LIFE 1728 145430 4.4 638 3.3 4743

ROEDALE AFTERSHOCK FALLACY
 EX-93 EEVVE 5Y 840003150221154
 2-06 312 19530 2.9 563 3.1 610
 3-06 317 22180 2.8 619 3.0 671
 4-07 290 24659 3.1 762 2.9 705 Inc

MS ATLEES SHT AFTERSHOCK-ET 65249839
 GTPI +1679G EX-92 EEVE
 PTA +1.54T +1.18UDC +.58FLC 99%R 12/2023

ROEDALE FEVER FANFARE
 3E-94 EEVVE 5Y 72410271
 9-10 365 31206 3.6 1138 3.0 931
 8-08 305 29140 3.7 1069 3.0 866
 LIFE 2436 196655 3.7 7326 3.0 5859

3rd Dam: ROEDALE SANCHEZ FAWNA-ETS (VG-85)
 4th Dam: Roedale S Fantasia-ET (5E-95)
 Next Dams See above

Lot 120 ROEDALE CHIEF FATTIMA 99%

#597

840003205335285

BORN 12/05/2019
 From 5E-95 Fantasia Family

SELLS FRESH
 VG-87 VVV+V 3Y
 2-03 310 18070 4.0 719 3.5 633
 3-03 321 23607 3.8 900 3.4 792

ROEDALE FARM LLC
 626 MCSHANE RD
 RICHFIELD SPRINGS, NY 13439
 315/794-6737

STANTONS CHIEF-ET 99%
 GTPI +2240G 840003129015989
 PTA +783M +5F +19P 99%R 12/2023
 PTA -14NM -.09%F -.02%P 5%US
 PTA +.8PL 2.72SCS -.6DPR 3.3%DCE
 PTA +2.01T +2.20UDC +.23FLC 98%R 12/2023

STANTONS HIGH OCTANE-ET 99%
 GTPI +2103G CAN EX-93
 PTA +1164M +9F +16P 99%R 12/2023
 ROCKYMOUNTAIN UNO CHEYANNE-ET
 CAN VG 85 11445880C
 3-09 365 33918 4.0 1371 3.2 1091

ROEDALE ARMANI FORLORN
 VG-86 VVV+V 4Y 840003129749234
 2-02 365 25710 4.0 1041 3.1 787
 3-04 286 23640 3.8 898 2.9 678

MR APPLES ARMANI-ET RC 68571374
 GTPI +2094G EX-90 EEVE
 PTA +1.09T +1.59UDC +1.53FLC 99%R 12/2023

ROEDALE SANCHEZ FRESIA-ET
 2E-90 EEVVE 9Y 69958432
 3-08 365 29940 3.4 1008 2.9 870
 4-11 360 27450 3.2 891 2.9 791
 6-05 365 34420 3.5 1221 2.8 957
 7-09 365 33240 3.7 1228 2.8 922
 9-00 297 21710 3.5 752 2.6 572
 LIFE 2266 183638 3.5 6248 2.8 5246

3rd Dam: Roedale S Fantasia-ET (5E-95)
 8-08 365 37562 3.3 1239 2.6 970
 Life 3236D 240,460 3.2 7787 2.7 6557

Next Dams See above



Dam Lot 121
ROEDALE AP APHRODITE-RED-ET
 2E-94 EEEEE 7Y
 3rd Gen Excellent

2nd Dam Lot 121
Maternal Sister to Dam of Lot 122
ROEDALE ATTITUDE ALEXUS-RED
 2E-94 EEEEE 7Y
 5th Gen EX, VG

Lots 121,122

3rd Dam: Roedale Advent Audi-Red (EX-90)
 4th Dam: Roedale American Autumn-ET (VG-87)
 5th Dam: Roedale Stardom Asia (5E-94 DOM 15Y)
 8-02 3 365 55740 4.6 2579 3.1 1730 5TH NAT FAT & 1ST NY FAT
 6-09 3 365 42000 4.5 1898 3.5 1490
 Life 3466 323990 4.3 14007 3.5 11224)

6th Dam: Pintail Point Trifecta Asset (VG-88 VEEVV GMD)
 6-09 3 365 42000 4.5 1898 3.4 1440
 7th Dam: Pintail-Point Petes Advantage (GP-83)
 8th Dam: EX-90 9th Dam: EX-90
 10th Dam: 2E-92 GMD 11th Dam: VG-85

Lot 121 ROEDALE US APEX-RED 99%

#736

840003240589729

BORN 03/22/2022
 From 5E-94 320,000 lb Asia

SELLS FRESH
 Potential 4th Gen EX

[VG Maternal Sisters]
 Roedale DB Artsy-Red (VG-89)
 3-02 355 23426 2.9 685 3.4 797
 Roedale Doorman Artica (VG-86)
 2-01 280 16408 3.1 506 3.4 552 Inc

ROEDALE FARM LLC
 626 MCSHANE RD
 RICHFIELD SPRINGS, NY 13439
 315/794-6737

RIVERDOWN UNSTOPABULL-RED 99%
 GTPI +1958G 11801450C
 PTA -382M -23F -24P 99%R 12/2023
 PTA -210NM -.03%F -.04%P 42%US
 PTA +1.8PL 2.96SCS +1.1DPR 2.7%DCE
 PTA +2.03T +2.03UDC +1.28FLC 99%R 12/2023

ROEDALE AP APHRODITE-RED-ET
 2E-94 EEEEE 7Y 840003129749251
 2-01 319 19830 4.0 789 3.1 623
 3-02 305 25370 3.8 964 3.0 772
 4-02 317 23540 4.1 974 3.1 727
 5-03 321 18830 4.3 806 3.3 630
 6-03 352 19960 4.3 852 3.4 672
 7-05 269 20079 4.1 828 3.2 633 Inc
 Life to date 1614 107530 4.1 4385 3.2 3424
 3rd Gen Excellent

DYMENTHOLM MR APP AVALANCHE-TW RC 99%
 GTPI +1884G 11957107C
 PTA +3.57T +2.67UDC +1.97FLC 99%R 12/2023
 CHERRY CREST THATS NEAT
 CAN 3E-91 11432171C
 6-02 3 365 37621 3.9 1481 3.2 1190

WESTCOAST APOLLO-ET RC 11512747C
 GTPI +1897G VG-85 V+++
 PTA +1.12T +1.17UDC +.39FLC 94%R 12/2023

ROEDALE ATTITUDE ALEXUS-RED
 2E-94 EEEEE 7Y 69958478
 2-02 365 19590 4.1 808 3.1 616
 3-05 365 34840 4.6 1610 3.1 1072
 4-08 365 35300 4.8 1703 3.1 1099
 6-00 365 45260 4.0 1822 3.0 1342
 Life 1692 154270 4.4 6770 3.1 4739
 5th Gen EX, VG

Lot 122 ROEDALE C AMONTE CARLO 99%

#707

840003240589700

BORN 10/16/2021
 From 5E-94 320,000 lb Asia

MILKING 74 LBS Fresh 1/8/24
 FIRST TEST 3.6F/2.5P
 Potential 7th Gen EX, VG
 2-02 51 3044 4.5 138 2.9 87 Inc

ROEDALE FARM LLC
 RICHFIELD SPRINGS, NY 13439
 315/794-6737

OH-RIVER-SYC CRUSHABULL-ET 99%
 GTPI +2148G 840003135145001
 PTA +216M -20F +4P 99%R 12/2023
 PTA -59NM -.10%F -.01%P 12%US
 PTA +.5PL 2.95SCS -1.2DPR 2.8%DCE
 PTA +3.45T +2.83UDC +1.39FLC 99%R 12/2023

ROEDALE BYWAY APINTO
 EX-91 EEEVE 5Y 840003139864374
 3-09 301 21740 3.8 818 3.2 690
 4-10 305 25750 3.4 880 3.0 768
 6th Gen EX, VG

MAVERICK CRUSH 99%
 GTPI +2052G 12042760C
 PTA +2.44T +1.56UDC +1.21FLC 99%R 12/2023
 OH-RIVER-SYC MOGAL BRYLAN
 VG-87 VVVVV 74327163
 2-07 3 300 29990 3.4 1029 2.8 841

OH-RIVER-SYC BYWAY-ET
 GTPI +1851G 71310557
 PTA +2.34T +2.15UDC +.05FLC 99%R 12/2023

ROEDALE TALENT APORSCH
 VG-88 VVVVV 4Y 71126030
 2-01 329 20830 3.2 661 2.9 607
 3-0 2 262 20530 2.9 587 2.9 589
 4-01 363 25930 3.0 766 2.8 739
 5th Gen EX, VG
 [2E-94 Maternal Sister] Roedale Attitude Alexis-Red
 Dam of Lot 121



3rd Dam Lots 121, 122
ROEDALE ADVENT AUDI-RED
EX-90

top
Holsteins

3rd Dam: Elk-Lick Roedale Adele-ET (VG 87)
4-08 345 30,430 3.6 1091 3.2 968
Life 1717 131,050 3.9 5153 3.1 4102

4th Dam: Elk-Lick Ann Charles Ardel (3E-94 EEEEE DOM)
4-05 365 33160 4.0 1336 3.0 1007
Life 2343 156760 4.1 6381 3.1 4892
Dam of 13 EX / 20 VG Daus

5th Dam: Elk-Lick Ann Star Arlene-TW (VG-85)
6-01 317 19330 3.3 635 3.0 584
Life 2005 100550 3.6 3576 3.1 3137

6th Dam: Elk-Lick Ann Viking (VG-86)
8-01 292 22960 3.6 833 2.7 630
Life 2120 122710 3.6 4405 3.0 3680



4th Dam Lot 123
ELK-LICK ANN CHARLES ARDEL
3E-94 EEEEE DOM
Dam of 13 EX / 20 VG Daus

Lot 123 ROEDALE MERIDIAN ANGELIKA 99%

#744

840003240589737

BORN 04/27/2022
From 3E-94 Ardel Family

DUE 4/7/24
TO MB LUCKY-LADY EYE CANDY-ET
3234629820

PTPI +2066
Potential 7th Gen EX, VG

ROEDALE FARM LLC
626 MCSHANE RD
RICHFIELD SPRINGS, NY 13439
315/794-6737

SULLY HART MERIDIAN-ET
GTPI +2210G GM 69951907
PTA +2003M +15F +37P 99%R 12/2023
PTA +79NM -.21%F -.08%P 24%US
PTA -1.6PL 3.05SCS -2.5DPR 1.9%DCE
PTA +2.05T +1.50UDC -.52FLC 99%R 12/2023

ROEDALE CRUSH AMAZON
VG-85 VVVVV 3Y 840003150221166
2-03 295 18144 3.8 682 3.3 597
3-03 237 19680 3.8 744 3.1 613
6th Gen EX, VG

RONELEE TOYSTORY DOMAIN-ET 137974489
GTPI +1876G EX-90 EEV GM
PTA +.32T -.03UDC -.60FLC 99%R 12/2023
SULLY PLANET MANITOBA-ET
GP-83 +V+++ DOM 139853931
2-03 365 33290 4 3.9 1306 3.1 1041

MAVERICK CRUSH 99%
GTPI +2052G 12042760C
PTA +2.44T +1.56UDC +1.21FLC 99%R 12/2023

ROEDALE SID ARISE-TW
VG-85 +VV+V 4Y 840003139864376
1-11 265 20008 3.4 686 2.8 536
2-09 316 22954 3.7 860 3.4 780
5th Gen EX, VG
[VG-86 VG-MS Maternal Sister] ROEDALE UNIX ADDERALL



2nd Dam Lot 124
LOTTOS ATWOOD LEEZA-ET
EX-90 EEEVE 8Y



3rd Dam Lot 124
WINTERBAY GOLDWYN LOTTO
EX-95 EEEEE
Grand Champion Royal Winter Fair 2010
2x All-American / All-Canadian Sr 3Y, 4Y 2009/2010

Lot 124 ROEDALE SIDEKICK LETSGO 99% #741

840003240589734

BORN 04/10/2022
Same Family as EX-95
Rockymountain Tal Licorice-ET RC

MILKING Fresh 2/26/24

ROEDALE FARM LLC
 RICHFIELD SPRINGS, NY 13439
 315/794-6737

WALNUTLAWN SIDEKICK 99%
 GTPI +2155G 12508113C
 PTA -1257M +2F -11P 99%R 12/2023
 PTA -87NM +.19%F +.10%P 11%US
 PTA 0.0PL 2.75SCS -.4DPR 2.2%DCE
 PTA +3.05T +2.36UDC +1.11FLC 98%R 12/2023

ROEDALE DOORMAN LESSON-ET 99%
 VG-87 VEV+V 3Y 840003145100685
 2-03 313 17610 3.3 575 3.1 541
 3-03 320 19440 3.2 626 3.2 619

WILLSBRO ABBOTT-ET 388380500583GBR
 GTPI +2433G EX-92 EEVE
 PTA +1.79T +1.79UDC +.51FLC 97%R 12/2023
 WALNUTLAWN MCCUTCHEN SUMMER-ET 99%
 2E-95 EEEEE 11120480C
 7-02 365 37010 4.7 1735 3.3 1215

VAL-BISSON DOORMAN-ET 99% 107281711C
 GTPI +2129G CAN EX-90
 PTA +2.46T +1.54UDC +.65FLC 99%R 12/2023

LOTTOS ATWOOD LEEZA-ET
EX-90 EEEVE 8Y 141750169
 2-03 3 305 19620 3.9 765 2.8 551
 3-03 2 365 27040 3.9 1050 3.0 820
 4-08 2 365 22150 4.3 942 3.3 735
 7-01 2 365 26820 3.7 986 2.8 739
 Life 1659 106050 4.0 4213 3.0 3227

3rd Dam: Winterbay Goldwyn Lotto (EX-95 EEEEE)
 3-04 365 31010 4.4 1360 3.7 1134
 4-06 365 36621 4.1 1499 3.6 1318
 2x All-American / All-Canadian Sr 3Y, 4Y 2009/2010
 Grand Champion Royal 2010

4th Dam: Lexis Triumphant Lottery (GP-84 CAN)
 2-04 334 25088 3.9 979 3.3 840
 3-06 283 24105 3.7 888 3.2 783

5th Dam: Idee Larissa (2E CAN)
 6-05 365 34339 4.1 1393 3.3 1120
 HM All-Atlantic Sr 3Y 2001

6th Dam: C Ravenswell Lydia (EX-92 EEEE DOM 19*)
 5-01 365 24578 4.6 1125 3.4 826

7th Dam: Spring-Farm Miss Lynn (VG CAN)
 2-11 329 22335 4.0 888 3.6 811

8th Dam: Spring-Farm Miss Connie (VG-88 CAN)
 8-00 305 21420 3.9 840

9th Dam: Spring-Farm Miss Citation (VG-87 CAN)
 6-04 365 27725 3.8 1054
 Life 215519 3.7 7952

10th Dam: Spring-Farm Miss Pathfinder (EX CAN)
 10-06 365 26338 3.5 924
 Life 242021 3.6 8814

11th Dam: Spring-Farm Fond Pathfinder (VG CAN)
 Life 202334 3.7 7582

12th Dam: Eveermot Pathfinder Ormsby (VG CAN)
 Life 190482 3.6 6927
 HM All-Canadian 3Y 1948

13th Dam: Eveermot Pabst Ormsby (VG-CAN)

Notable Family Members

Idee Goldwyn Lulu (EX-94)
 2x HM All-Canadian Spring Yrlg 2008 / Jr 2Y 2009
 Nom All-Canadian Jr 3Y 2010

Idee Lustre (3E-95 EEEEE)
 Dam of Sire Laramie

Idee Louis Luise (2E-94 CAN)
 Nom All-Canadian 4Y 2006

Idee Goldwyn Lynley (EX-94)

Idee Louis Louise (EX-94)

Idee Leduc Lekita (2E-95)

Rockymountain Tal Licorice-ET RC (EX-95 EEEEE)
 2-03 318 24559 3.3 811 3.1 770
 3-10 323 34770 4.0 1384 3.2 1106
 All-American 4Y 2011
 All-Canadian Sr 3Y 2010
 Res All-American Sr 3Y 2010



Maternal Sister to Lot 125

BOARDWALK WR SPARKLE-RED-ET 99%
 1st Summer Yrlg NYS R+W 2023 Spring Show
 Jr Champion 2023 NYS R+W Jr Spring Show
 Jr Champion 2023 R+W show 2023 NE Spring Show
 1st R+W Summer Yrlg at 2023 NYS Fall Show
 5th Summer Ylg Mid East Fall Nat'l Holstein Show '23

Dam Lot 125

OAKFIELD LO SCARLETT-RED-ET (2E-94 EEEEE 8Y)
 2nd Aged Cow NY Holstein R+W Show
 Grand Champion at 2023 Farmers Museum Jr Livestock Show
 [Res Grand Farmers Museum 2019]
 Grand Champion at 2023 OHM Jr. Holstein Show
 Reserve Grand Champion at 2023 OHM Holstein Show

Lot 125 BOARDWALK ROE LOVEY-RED #730

840003240589723

BORN 03/05/2022

R+W All-American Family

MILKING 71 LBS Fresh 1/16/24
 3.3F/2.4P

Potential 7th Gen EX, VG

1-10 43 2749 4.2 115 2.9 80 Inc

[1 EX Maternal Sister]

[2 VG Full Sisters]

[Winning Summer Yrlg Maternal Sister]

1st R+W Summer Yrlg 2023 NYS Fall Show

ROEDALE FARM LLC
 RICHFIELD SPRINGS, NY 315/794-6737

3rd Dam: STONY-PILLAR RM SHAYLA-RED (VG-87 5Y EEEV+)
 2-06 3 305 17010 3.7 631 3.0 514
 • 4th Jr 2Y R+W All-American Show 2003

[Dam has 16 EX Maternal Sisters]
 Oakfield A Champagne-Red-ET (EX-94 5Y)
 Grand Champion WDE R+W Show 2018
 All-American R+W Jr 2Y 2017
 Oakfield ABS Snoozer-Red-ET (EX-90)
 Oakfield RB Shantay-Red-ET (EX-91)
 Grand Champ [Sr 2Y] WNY R+W Show 2015
 HHM All-Amer R+W Sr Yrlg in Milk 2014
 HHM All-NY R+W Sr Yrlg in Milk 2014
 Oakfield Def Selena-Red-ET (EX-91)

RIVERDOWN UNSTOPABULL-RED 99%
 GTPI +1958G 11801450C
 PTA -382M -23F -24P 99%R 12/2023
 PTA -210NM -.03%F -.04%P 42%US
 PTA +1.8PL 2.96SCS +1.1DPR 2.7%DCE
 PTA +2.03T +2.03UDC +1.28FLC 99%R 12/2023

OAKFIELD LO SCARLETT-RED-ET
 2E-94 EEEEE 8Y 840003127422471
 2-00 305 12270 4.3 523 3.5 425
 3-07 365 29400 4.6 1365 3.4 988
 5-01 294 35350 4.6 1618 3.5 1224
 5-11 355 23210 4.5 1051 3.7 865
 7-06 338 39828 4.1 1629 3.3 1331 Inc
 Life to date 1463 140430 4.5 6182 3.5 4806
 6th Gen EX, VG

4th Dam: Sher-Don Apollo Shara-Red (VG-88)
 Life 2368 181040 3.3 5905 3.1 5612

5th Dam: Sher-Don Neutron Sweet-Red (VG-85)
 4-07 2 365 28530 3.6 1014 3.3 947

6th Dam: Sher-Don Threat Sugar-Red (VG-88)
 Life 2358d 166170 3.3 5514 3.0 4970

[Dam has 33 VG Maternal Sisters]
 Oakfield Blz Sangria-Red-ET (VG-85)
 3-03 305 25410 3.7 933 3.3 835
 Oakfield Pic Shasta-Red-ET (VG-87)
 Jr Champion Western Spring Nat'l 2016
 Oakfield Alc Sparkle-Red-ET (VG-86 VG-MS)

DYMENTHOLM MR APP AVALANCHE-TW RC 99%
 GTPI +1884G 11957107C
 PTA +3.57T +2.67UDC +1.97FLC 99%R 12/2023
 CHERRY CREST THATS NEAT
 CAN 3E-91 11432171C
 6-02 3 365 37621 3.9 1481 3.2 1190

BLONDIN LOTUS-ET 107308984C
 GTPI +1250G VG-87 EVV+
 PTA +1.63T +.89UDC +.18FLC 96%R 12/2023

STONY-PILLAR SHARMAINE-RED
 2E-94 7Y EEEEE 137675625
 1-11 2 305 18940 3.7 710 3.2 600
 2-11 2 305 22150 2.9 648 3.1 683
 5-05 3 249 11560 2.7 308 3.2 368
 7-00 2 299 20230 3.8 773 3.0 599
 8-00 3 305 26860 2.9 771 2.9 787
 1-11 2 305 18940 3.7 710 3.2 600
 2-11 2 305 22150 2.9 648 3.1 683
 Life 5 lact 1594 106750 3.3 3536 3.1 3287
 5th Gen EX, VG
 16 EX, 33 VG Daus
 1st Aged Cow + Grand Champ West NY Show 2012



2nd Dam Lot 125
 STONY-PILLAR SHARMAINE-RED

A-Z NAME	LOT #	BARN #
ALLIE	LOT 115	5062
ANITA	LOT 113	188
ANNA	LOT 114	368
BEAUTY	LOT 100	172
BECCA	LOT 102	327
BECKY	LOT 101	
CALF PENDING	101-1/2	MALE
BELL	LOT 83	274
BONNIE	LOT 84	146
BRIE	LOT 103	228
DEB	LOT 105	127
DEBBIE	LOT 105-A	310
DEBRA	LOT 112	245
DEEDEE	LOT 108	5078
DESI	LOT 107	392
DEVA	LOT 109	365
DIXIE	LOT 104	5046
DORIS	LOT 106	197
EBONY	LOT 48	182
ELISA	LOT 44	136
ELITA	LOT 49	5061
ELLEN	LOT 46	295
ELLIE	LOT 45	5056
EMERALD	LOT 54	231
EMILY	LOT 53	362
EMMA	LOT 52	194
ERIN	LOT 51	195
ERMA	LOT 47	171
ETHEL	LOT 50	5064
FALLON	LOT 94	317
FANCY	LOT 91	341
UNSTABULL		
FIONA	LOT 92	205
JORDY FIONA	LOT 93	324
FLARE	LOT 95	371
GAIL	LOT 99	346
GLORY	LOT 98	138
JELLO	LOT 97	293
JEN	LOT 96	5088
KIT	LOT 82	384
KRACKLE	LOT 80	193
KRAZE	LOT 79	5067
KRINKLE	LOT 81	385

A-Z NAME	LOT #	BARN #
LARA	LOT 63	301
LUCY	LOT 62	372
LYDIA	LOT 64	163
MAMIE	LOT 85	176
MARGO	LOT 87	374
MAZIE	LOT 89	370
MEG	LOT 86	5049
MIA	LOT 88	258
MOLLIE	LOT 90	234
NADIA	LOT 76	5055
NANA	LOT 75	292
NATARA	LOT 78	388
NELL	LOT 78-A	
NEMO	LOT 77	373
NICA	LOT 73	239
NIKE	LOT 72	375
NYOKO	LOT 74	5051
RACE	LOT 22	287
RACHAEL	LOT 17	249
RADELLA	LOT 12	322
RADIANT	LOT 21	5068
RADICAL	LOT 9	315
RAINBOW	LOT 36	210
RALLY	LOT 28	348
RAMONA	LOT 23	299
RANDI	LOT 25	360
RAYA	LOT 24	300
RAZE	LOT 35	237
RAZEL	LOT 39	302
RAZZLE	LOT 43	282
RAYLEEN	LOT 37	397
REALDEAL	LOT 33	269
REALIST	LOT 34	701
RELISH	LOT 19	5063
REMMI	LOT 14	121
UNST		
RENITA	LOT 4	389
WARRIOR		
RENITA	LOT 5	266
RICKI	LOT 6	130

A-Z NAME	LOT #	BARN #
RIDDLE	LOT 41	265
RIPLEY	LOT 1	220
RISSA	LOT 13	325
RITZ	LOT 20	361
RIVER	LOT 2	401
ROBBIE	LOT 8	213
ROCKSTAR	LOT 38	709
ROJO	LOT 16	138
ROK	LOT 26	402
RONELLA	LOT 11	145
ROSA	LOT 18	363
ROSETTE	LOT 3	143
ROSLYN	LOT 7	406
ROWIE	LOT 42	403
ROX	LOT 15	
CALF ROXENNE	15-1/2	144
RUMBLE	LOT 10	376
RYE	LOT 29	359
RYLEE	LOT 27	333
SHANNON	LOT 56	226
CALF SHREK	LOT 56-1/2	MALE
SHEILA	LOT 55	225
SPARKLE	LOT 60	288
SPIC	LOT 61	335
SPIRIT	LOT 58	382
SPOTTIE	LOT 57	224
SPRINKLE	LOT 59	5077
STACEY	LOT 31	5069
SUGAR	LOT 32	276
TAMMY	LOT 66	270
TAMRA	LOT 69	336
TATE	LOT 70	5079
TAYLOR	LOT 71	222
TINA	LOT 68	227
PAULA	LOT 111	390
PIPEDREAM	LOT 40	1359
PRINCESS-RED	LOT 110	116

Page 1 - INDEX BY BARN

BARN #	LOT #	ANIMAL NAME
116	LOT 110	OVALTOP DEMAND PRINCESS-RED
121	LOT 14	OVALTOP RAINY REMMI
127	LOT 105	OVALTOP DBACK DEB-ET
130	LOT 6	OVALTOP BWIRE RICKI-RED-ET
136	LOT 44	OVALTOP DOORMAN ELISA-ET
138	LOT 98	OVALTOP UNSTOPABULL GLORY
138	LOT 16	OVALTOP JORDY ROJO-RED
143	LOT 3	OVALTOP REDNECK ROSETTE-RED
144	LOT 15	OVALTOP BEEMER ROX
145	LOT 11	OVALTOP HYPNOTIC RONELLA
146	LOT 84	OVALTOP ADDTN BONNIE-RED
163	LOT 64	OVALTOP UNSTOPABULL LYDIA
172	LOT 100	OVALTOP JORDY BEAUTY-ET
171	LOT 47	OVALTOP DOORMAN ERMA-ET
176	LOT 85	OVALTOP DOORMAN MAMIE
182	LOT 48	OVALTOP DOORMAN EBONY-ET
186	LOT 101	OVALTOP JORDY BECKY-RED-ET
188	LOT 113	OVALTOP JORDY ANITA-RED
193	LOT 80	OVALTOP DOORMAN KRACKLE
194	LOT 52	OVALTOP UNSTPBL EMMA-RED-ET
195	LOT 51	OVALTOP UNSTBUL ERIN-RED-ET
197	LOT 106	OVALTOP DBACK DORIS-ET
205	LOT 92	OVALTOP UNSTABULL FIONA-RED
210	LOT 36	RIDGEDALE-O UNSTBUL RAINBOW
213	LOT 8	OVALTOP RIP IT ROBBIE-RED
220	LOT 1	OVALTOP WARRIOR RIPLEY-RED
222	LOT 71	OVALTOP UNSTB TAYLOR-RED
224	LOT 57	OVALTOP UNST SPOTTIE-RED-ET
225	LOT 55	OVALTOP UNST SHEILA-RED-ET
227	LOT 68	OVALTOP DOORMAN TINA
228	LOT 103	OVALTOP KING DOC BRIE

BARN #	LOT #	ANIMAL NAME
231	LOT 54	OVALTOP JORDY EMERALD-RED
234	LOT 90	OVALTOP GOLD CHIP MOLLIE-ET
237	LOT 35	RIDGEDALE-O AERO RAZE
239	LOT 73	OVALTOP JORDY NICA
245	LOT 112	OVALTOP SIDEKICK DEBRA
249	LOT 17	OVALTOP UNST RACHAEL-RED
258	LOT 88	OVALTOP RLTY MIA
265	LOT 41	OVALTOP AMAZING RIDDLE-RED
269	LOT 33	RIDGEDALE-O REALDEAL-ET
270	LOT 66	OVALTOP SIDEKICK TAMMY
274	LOT 83	OVALTOP DIAMONDBACK BELL
276	LOT 32	OVALTOP ANALYST SUGAR
282	LOT 43	OVALTOP DOC RAZZLE
287	LOT 22	OVALTOP WARRIOR RACE-RED-ET
288	LOT 60	OVALTOP UN SPARKLE-RED
292	LOT 75	OVALTOP ANALYST NANA
293	LOT 97	OVALTOP ARTIST JELLO
295	LOT 46	OVALTOP SELECT ELLEN
299	LOT 23	OVALTOP WR RAMONA-RED-ET
300	LOT 24	OVALTOP WR RAYA-RED-ET
301	LOT 63	OVALTOP RIP IT LARA
302	LOT 39	RIDGEDALE-O ARTIST RAZEL
310	LOT 105-A	OVALTOP WARRIOR DEBBIE
315	LOT 9	OVALTOP LEGEND RADICAL-RED
317	LOT 94	OVALTOP ANALYST FALLON-RED
322	LOT 12	OVALTOP UNSTOPABULL RADELLA
324	LOT 93	OVALTOP JORDY FIONA-RED
325	LOT 13	OVALTOP UNST RISSA-RED
333	LOT 27	OVALTOP CHRFUL RYLEE-RED-ET
335	LOT 61	OVALTOP WARRIOR SPIC-RED-ET
336	LOT 69	OVALTOP TATOO TAMRA
327	LOT 102	OVALTOP LEGEND BECCA-RED
341	LOT 91	OVALTOP JORDY FANCY-RED
346	LOT 99	OVALTOP UNSTOPABULL GAIL
348	LOT 28	OVALTOP CHRFUL RALLY-RED-ET

EMBRYOS

LOT
 1-A
 21-A TO D
 44-A
 65-A, B
 66-A
 71-A
 78-B
 83-A
 105-B,C

Page 2 - INDEX BY BARN

BARN #	LOT #	ANIMAL NAME
359	LOT 29	OVALTOP CHEERFUL RYE-RED-ET
360	LOT 25	OVALTOP WAR RANDI-RED-ET
361	LOT 20	OVALTOP ALTITUDE RITZ-RED
362	LOT 53	OVALTOP WARRIOR EMILY-RED
363	LOT 18	OVALTOP JORDY ROSA-RED
365	LOT 109	OVALTOP AMMO DEVA-RED
368	LOT 114	OVALTOP RIP IT ANNA-RED
370	LOT 89	OVALTOP APPLEFREE MAZIE-RED
371	LOT 95	OVALTOP ALT FLARE-RED
372	LOT 62	OVALTOP AFLAME LUCY
373	LOT 77	OVALTOP ANALYST NEMO
374	LOT 87	OVALTOP REVERE MARGO-RED
375	LOT 72	OVALTOP SUMMERFEST NIKE
376	LOT 10	OVALTOP ALT RUMBLE-RED
382	LOT 58	OVALTOP SHOWTIME SPIRIT
384	LOT 82	OVALTOP LEGEND KIT-TW
385	LOT 81	OVALTOP LEGEND KRINKLE-TW
388	LOT 78	OVALTOP APPLE BUD NATARA
389	LOT 4	OVALTOP UNST RENITA-RED
390	LOT 111	OVALTOP T-STORM PAULA
392	LOT 107	OVALTOP SHOWTIME DESI
397	LOT 37	RIDGEDALE-O RAYLEEN-RED
401	LOT 2	OVALTOP ALTITUDE RIVER-RED
402	LOT 26	OVALTOP CHEERFULL ROK-RED-ET
403	LOT 42	OVALTOP AWESM ROWIE-RED
406	LOT 7	OVALTOP ALTITUDE ROSLYN-RED
701	LOT 34	RIDGEDALE-O PAR REALIST
709	LOT 38	RIDGEDALE-O ROCKSTAR

BARN #	LOT #	ANIMAL NAME
1359	LOT 40	RIDGEDALE-O PIPEDREAM-TW
5046	LOT 104	OVALTOP KING DOC DIXIE
5049	LOT 86	OVALTOP WARRIOR MEG--RED-TW
5051	LOT 74	OVALTOP REDLIGHT NYOKO
5055	LOT 76	OVALTOP WARRIOR NADIA
5056	LOT 45	OVALTOP DIAMONDBACK ELLIE
5061	LOT 49	OVALTOP HYPNOTIC ELITA
5062	LOT 115	OVALTOP DOC ALLIE
5063	LOT 19	OVALTOP UNSTBULL RELISH-RED
5064	LOT 50	OVALTOP SIDEKICK ETHEL
5067	LOT 79	OVALTOP DOORMAN KRAZE
5068	LOT 21	OVALTOP WARRIOR RADIANT-RED
5069	LOT 31	OVALTOP RIP IT STACEY
5077	LOT 59	OVALTOP ANLYST SPRINKLE-RED
5078	LOT 108	OVALTOP DOC DEEDEE
5079	LOT 70	OVALTOP DOC TATE
5088	LOT 96	OVALTOP DOC JEN

ROEDALE HOLSTEINS

597	LOT 120	ROEDALE CHIEF FATTIMA
678	LOT 119	ROEDALE HICKORY FOLLOW ON
707	LOT 122	ROEDALE C AMONTE CARLO
724	LOT 116	ROEDALE CRUSH RHONDA
730	LOT 125	BOARDWALK ROE LOVEY-RED
736	LOT 121	ROEDALE US APEX-RED
741	LOT 124	ROEDALE SIDEKICK LETSGO
745	LOT 118	ROEDALE DENVER FILLUSION
744	LOT 123	ROEDALE MERIDIAN ANGELIKA
756	LOT 117	ROEDALE HAPPEN MARGARITA-ET

Ovaltop
Holsteins



Ovaltop Star Nicki [Family Lots 73 - 75]
Photo by Mike Wolfe

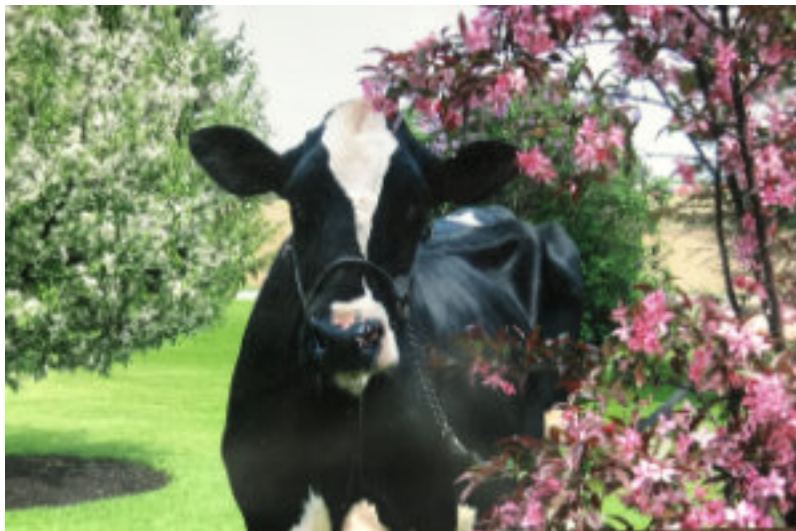

Ovaltop Gibson Naomi [Family Lots 76 - 77]



Ovaltop Realty Robin-Red-ET [Family Lots 1-4]



2023 Show Crew

Front Row: l-r Olivia VanEvera, Deanna Wolfe, Logan VanEvera

Back Row: l-r Morgan Hodge, Justin Wolfe, Adrienne Hodge,



*Best wishes for much success
with your purchases!*

~ OVALTOP HOLSTEINS WOLFE FAMILY ~