



**Triple-Hil Sires
Progeny Classic II**

Where Dreams Come True...

**Join us on
Friday
June 14, 2024**

**In
Smithsburg
Maryland**

Andrew Hetke

Welcome to the 2nd edition of the Triple-Hil Sires Progeny Classic!

This catalog is very meaningful to us, because it represents not only the type of genetics we have striven to provide to cattle breeders over the past 14 years, but even more importantly, the wonderful relationships and connections we've made over the years with all our friends in this industry!

Where do we begin to give recognition? Above all, we are grateful to our Creator and Lord and Savior Jesus Christ for all the blessings we've experienced in life. We also appreciate the support of our wives and families through the years.

Any success that Triple-Hil Sires has enjoyed we owe to the cattle breeders who have bred the bulls in our lineup. You believed in our breeding philosophy and goals and stuck your necks out to support a couple of teenage boys and their fledging bull stud. It's been such a privilege to spotlight the decades of balanced breeding that oftentimes gets overlooked by mainstream A.I.

Of course, we are indebted to the hundreds of dairymen and women who have supported our company for many years and have added THS bulls to your breeding program. We have stated many times over the course of this journey "Your success is our success", and it's still as true as ever! For us the true test of a bull comes when his first crop of daughters hit the milking string. If you as the farmer see enough improvements in the mating to go back and use that bull again - that's the most rewarding part of this business to us!

We also appreciate the partnerships with other industry companies, including Masterpiece Genetics, Browndale Specialty Sires, K.I. Samen, and Ayrshire Ambassadors Cooperative. These relationships have helped to expand Triple-Hil Sires' reach both geographically and into more dairy breeds!

We extend a warm thank-you to the companies who helped to sponsor this sale catalog. We appreciate your support! Take a moment to view their ads interspersed through these pages.

This sale has been in the makings for a couple of years, and over the past few months we've traveled the country making final selections. We are extremely excited about this group of consignments! These breeders opened their doors to us and let us take the cream of the crop! We hand-picked cattle that met our criteria, both in the quality of their pedigrees and also their overall balance and conformation. It's been gratifying to see many of the consignments from our 2021 sale go on to perform and score well for their new owners. We truly believe these offerings today can make you money and begin a new chapter to your breeding program!

Thanks for your interest in this sale, and we sincerely desire that Triple-Hil Sires can continuing being a positive and complimentary bull stud for the dairy-cattle breeders of the world!

Sincerely,

The Crew at Triple-Hil Sires



Lowell & Rosanna Martin
and family



Galen & Darlis Weber
and family



Jared & Rosina Martin
and family

Triple-Hil Sires Progeny Classic II

Friday | June 14, 2024 | 10:30 AM
22046 Old Forge Road Smithsburg, MD 21783

Sale Staff

Jared Martin..... 301-491-4645
Lowell Martin..... 301-491-3154
Galen Weber..... 301-331-0674
Chris Hill (auctioneer)..... 202-255-7907
John Burket (pedigrees)..... 814-239-2260
Don Welk..... 717-575-4700
Glen Peachey..... 717-320-3330
Matt Hawbaker..... 717-360-7848
Mark Oberholtzer..... 715-773-2240
John Ivan Oberholtzer..... 715-219-2781
Quinn Dum..... 717-636-3965

Trucking

Brad Kinney..... 815-703-8030
'Spud' Allyn Paulson..... 605-868-8030
Ryan Engstrand..... 715-530-0106

Cattle Fitting

Skyler Reichard & Crew..... 717-809-6455

Sale Veterinarian:

Dr. Josh Skipton..... 240-520-0220

Schedule of Events:

- Thursday, June 13th All day Open-House and Cattle-viewing. Lunch provided 11:30 AM-1 PM
- Thursday Evening: 6-8 PM Food & Fellowship
- Friday, June 14th 8:30-10 AM Complimentary Pancake Breakfast
- Friday 10:30 SHARP: Sale begins

Please Note:

- Lunch will be available for purchase at ringside
- Swingset and bounce house will be available for children..bring your families!
- Approximately 12 bulls will be onsite; you are welcome to walk around the farm and see them. KEEP AT LEAST 3 FEET AWAY FROM BULL PENS. Please take responsibility for your children. Not responsible for accidents.

Area Lodging

Hampton Inn, Hagerstown: 301-739-6100
Holiday Inn Express & Suites, Hagerstown: 301-745-5644
Sleep Inn & Suites, Hagerstown: 301-766-9449
Microtel Inn & Suites, Hagerstown: 240-527-2700
Super 8, Hagerstown: 301-582-1992

Air Travel

BWI, Dulles, Reagan and Harrisburg Airports
all within 1 1/2 hour drive.

All cattle will be tested for TB and Brucellosis. A veterinarian will be onsite to write health papers for cattle sold out-of-state. For Canadian buyers, housing arrangements can be made until cattle leave for export.

Buyers must pay the day of the sale with cash or good check unless arrangements have been made beforehand. Credit cards can be used with a 3% buyers fee. Don't bid if you don't have the money. Announcements take precedence over printed material.

FIRST CHOICE FEMALES: 35% Down-payment at sale day; the remainder will be paid upon selection. Buyers of choices are guaranteed at least two live heifer calves to pick from. The buyer is responsible to make the selection by the time the youngest animal reaches four months old. The seller can charge for feeding and housing expenses following four months of age.

You won't need a bidder's number.
This auction will use the slip method.

View/bid in realtime at www.cowbuyer.com

- Bidders must pre-register and be pre-approved
- Contact Aaron Ray Tompkins: 336-363-4639



Phone: 1-855-955-2100

Fax: 1-240-489-7845

Email: sales@triplehilsires.com

Website: www.triplehilsires.com

Follow us on Facebook





**Blondin Goldwyn Subliminal-ETS
(EX-97 4E EEEEE)**

Dam of Lots 1, 2 & 3

*Holstein International Global Cow Winner 2022
Holstein USA Star of the Breed 2021
Grand Champion Midwest Spring National 2021
2nd 150,000 lb. Cow International Show 2021
Res. All-American Lft. Production Cow 2020
2nd Production Cow NA Open Show 2020
All-American 150,000 lb. Cow 2017
1st 150,000 lb. Cow International Show 2017*

*All-Canadian Mature Cow 2016
1st Aged Cow Royal Winter Fair 2016
Nom. All-American Aged Cow 2015 & 2016
Supreme Champion WDE Junior Show 2015
Grand Champion Int'l Jr. Holstein Show 2015
Junior All-American Aged Cow 2015
Reserve All-Canadian Jr. 3 Year Old 2012
HM All-American Jr. 3 Year Old 2012*





Ms Budjon-Vail Sunlight-ET

Reg: 3237104578 100% RHA-NA | I.D. #836 | DOB: 3-21-2024 | A1/A2 | *RC

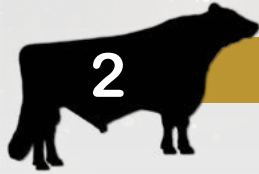

Ms Budjon-Vail Surprise-ET

Reg: 3237104580 100% RHA-NA | I.D. #838 | DOB: 3-26-2024 | A1/A2 | *RC | POLLED

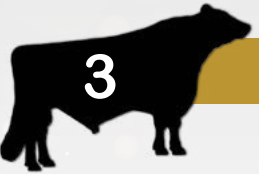

Ms Budjon-Vail Summer-ET

Reg: 3237104581 100% RHA-NA | I.D. #839 | DOB: 3-31-2024 | A1/A2 | *RC | POLLED

Triple-Hil Sires
22046 Old Forge Road
Smithsburg, MD 21783
1-855-955-2100
Sales@triplehilsires.com

Comments

Over the past few years at Triple-Hil Sires, we've purchased flush rights from several great cows that fit our criteria for bull mothers of future sires. Now you have the opportunity to own the heifers that resulted from these matings!

"Subliminal" is one of those one-name cows in the industry who has accomplished a staggering number of achievements. She achieved the maximum EX-97 classification score and produced over 300k of milk! This all the while being on the show circuit and making embryos at the same time. We congratulate her breeders and owners for developing this grand old Queen!

In today's high type Holsteins, some cows have lost the depth of rib and 'triangular' shape that defines a great dairy cow - but not Subliminal. She embodies "true dairyness"!

Sire:
Garden-State Feature-P
VG-85 @1-11 VVVV+ *PO *RC | A2/A2
Fat: -.04% | Protein: -.03%
Reg: 3141434916 100% RHA-NA

Dam:
Blondin Goldwyn Subliminal-ETS
EX-97 4E EEEEE
Reg: CAN105900692 100% RHA-NA
2-02 339d 23,087 4.2 963 3.5 809
3-03 261d 22,169 3.3 739 3.3 732
4-10 324d 31,041 4.3 1340 3.2 1045
5-11 365d 38,199 3.8 1446 3.3 1261
7-01 316d 36,089 3.7 3143 3.3 1202
8-00 365d 40,670 3.7 1488 3.3 1356
10-00 365d 44,010 4.2 1841 3.0 1308
11-01 365d 44,740 4.3 1921 3.1 1366
LIFE: 3067d 310,707 4.0 12,360 3.2 9869
- Holstein Int'l Global Cow Winner 2022
- Star of the Breed 2021

Paternal Grand-Sire:
Luck-E Ladd Atlanta 529
EX-92@4-01 EEEE
Ladd P-Red x EX-94 Advent

Paternal Grand-Dam:
Garden-State Fusion-Red-ET
EX-90 @8-03 VEVEV
LIFE: 145,080 4.4 6423 3.7 5381

Maternal Grand-Sire:
Braedale Goldwyn
GP-84 8YR CAN
James x VG-86 Storm

Maternal Grand-Dam:
Blondin R Marker Sublime
EX-93 CAN 21*
2-03 365d 23,543 5.2 1226 3.7 875
3-11 362d 31,025 5.6 1742 3.5 1074
5-02 365d 31,879 4.5 1429 3.6 1157
8-11 349d 24,625 4.9 1208 3.7 919
10-08 365d 35,789 4.7 1693 3.1 1111
LIFE: 162,494 5.0 8080 3.6 5855
37 classified daughters: 97% GP or better

3rd-9th Dams:

Blondin James Supra (EX-90)
4-08 365d 33,691 4.8 1631 3.6 1206
LIFE: 115,742 4.7 5386 3.6 4215
Blondin Skychief Supra (EX-93 3E)
9-04 365d 42,758 4.1 1733 3.1 1305
LIFE: 263,796 3.9 10,207 3.4 8955
Canadian Cow of the Year 2009
72 classified daughters: 92% GP or better
Blondin Starbuck Superlass (VG-87)
11-09 365d 36,180 4.1 1733 3.1 1305
LIFE: 250,196 3.8 9486 3.2 7941
Diamond Hill Warden Lass (VG-87)
4-00 309d 23,834 4.0 952 3.3 787
LIFE: 108,883 3.9 4284 3.2 3514
Diamond-Hill Tempo Misty (VG-85)
LIFE: 104,558 3.9 4114 3.1 1422
Diamond Hill Poplar B (VG-85)
Brought Lea Poplar (EX)
LIFE: 187,431 4.3 8128



Apple-Pts DR Alisha-Red-ET
(EX-91 EEEEE)
 Dam of Lots 4-8

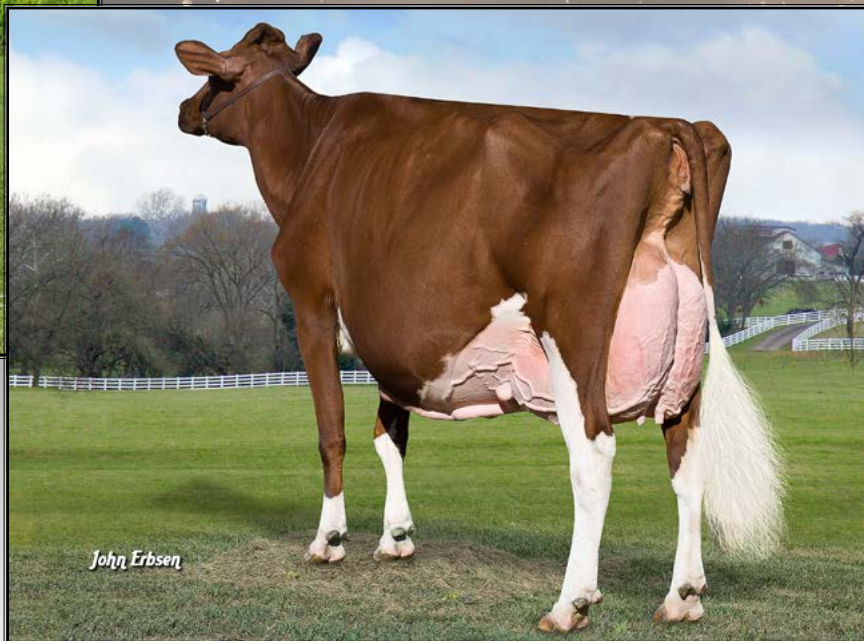

Khw Regiment Apple-Red-ET
(EX-96 4E EEEEE)
 Grand-Dam of Lots 4-8



Ms Maneuver Augustine-Red-ET

Reg: 3237104577 99% RHA-I | I.D. #835 | DOB: 12-15-2023 | A1/A2 | **POLLED**

Sire:
Browndale Maneuver PP
 VG-85 @1-11 | *PP *RC | A2/A2
 Fat: -.04% | Protein: -.03%
 Reg: CANMI3480917 99% RHA-NA

Paternal Grand-Sire:
Coomboona Zipit Mirand PP
 Zipit PP x EX-93 King Boy
 Paternal Grand-Dam:
Hulsdale B Science Malaki P
 EX-91 4YR CAN
 LIFE: 111,758 3.9 4356 3.1 3490

Comments

This R&W Winter Calf is the result of a mating that was made for a future stud. Combining Maneuver with this branch of the Apple's brings many qualites to the table. He just received his first proof in Canada and many good reports are flowing in on his milking daughters! Augustine is red and polled!



First Choice Female

Four pregnancies made with Sexed Semen
 Two pregnancies due 9-10-2024; two pregnancies due 9-24-2024

Sire:
Garden-State Feature-P
 VG-85 @1-11 VVV+ | *PO *RC | A2/A2
 Fat: +.14% | Protein: +.11%
 Reg: 3141434916 100% RHA-NA

Paternal Grand-Sire:
Luck-E Ladd Atlanta 529
 EX-92@4-01 EEEE
 Ladd P-Red x EX-94 Advent
 Paternal Grand-Dam:
Garden-State Fusion-Red-ET
 EX-90 @8-03 VEVEV
 LIFE: 145,080 4.4 6423 3.7 5381

Comments

Take your pick of these 4 Feature P x Alisha calves due in September. They could be red and polled! Alisha is due back right after sale time with her 3rd calf. She will be on the premises sale day for you to see!



Ms Lu-Tenant Ariel-Red-ET

Reg: 3237104571 99% RHA-NA | I.D. #829 | DOB: 6-12-2023 | A1/A1

Sire:
Littleholme Lu-Tenant-Red
EX-91 @5-04 EEVE | A1/A1
Fat: +.04% | Protein: +.05%
Reg: 3149233837 99% RHA-NA

Paternal Grand-Sire:
Siemers Apples Army-ET
High Octance x EX Mogul
Paternal Grand-Dam:
Littleholme Resur Lu-ET
EX-97 4E EEEEE
LIFE: 2989d 210,130 4.2 8779 3.2 6824

Comments
*Ariel-Red combines the genetics of two once-in-a-lifetime red and white cows - Apple and Lu!
Take this girl home and breed or flush her to the sire of your choice.*



Ms Pep Alexandria-Red

Reg: 3237104572 100% RHA-NA | I.D. #830 | DOB: 6-28-2023 | A2/A2

Sire:
Windy-Knoll-View Pep-Red-ET
EX-92 @6-07 EEVE | A1/A2
Fat: +.00% | Protein: +.05%
Reg: 56653235 100% RHA-NA

Paternal Grand-Sire:
Patience Sholine Contender-Red
CAN EX-95
Redman x VG-86 Redmarker
Paternal Grand-Dam:
Windy-Knoll-View Profile-ET
EX-90 2E EEVVE
LIFE: 1725d 158,320 3.8 6076 3.1 4953

Comments
Here's Alisha's natural daughter by Pep-Red. This heifer is built to last with a huge frame and tons of width and depth of rib. She could be a fun one to mate to some of the modern R&W bulls in the industry!



Embryos

Four #1 IVF embryos made with SEXED semen
Qualify for export to UK & Canada!

Alisha Syndicate
301-491-4645
Jared@triplehillsires.com

Sire:
Hulsdale B Mcdavid PP
*PP *RC | A2/A2
Fat: +.09% | Protein: +.00%
Reg: CANMI4168125 99% RHA

Paternal Grand-Sire:
Vogue A2P2-PP
EX-90
Luster P x VG-87 Duke
Paternal Grand-Dam:
Hulsdale B Mirand Makala PP
VG-87 2YR
2-01 365d 26,197 3.9 1030 3.3 996

Comments
Alisha's embryos have a reputation for sticking. Here's your opportunity to make some exciting grand-daughters of Apple! The resulting calves will be polled and could be red.

Dam of Lots 4-8:
Apple-Pts Dr Alisha-Red-ET
EX-91 @4-01 EEEEE
Reg: 3140786398 100% RHA-NA
2-02 338d 18,037 4.9 887 3.3 603
3-03 278d 18,420 4.7 859 3.5 640
1st Spring Calf & Reserve Jr Champ, WA Co '20
3rd R&W Spring Yrling, Mid-East Sprg Natl 2021
4th Spring Yearling MD Spring Show 2021
2nd Jr 2yr Old Maryland State Fair 2022
1st Jr 2yr Old All-American R&W Show 2022
4th Jr 3yr Old All-American R&W Show 2023
Sold for \$15,500 at 2021 THS Progeny Classic

Maternal Grand-Sire:
Burket-Falls Done Right-Red
EX-94 @9-09 EEEE
Dazzler-Red x EX-91 2E Perkin
Maternal Grand-Dam:
Khw Regiment Apple-Red-ET
EX-96 4E EEEEE
Reg: 5646987455 100% RHA-NA
2-02 365d 28,930 4.5 1297 3.4 979
4-01 365d 35,750 4.7 1682 3.5 1247
5-03 365d 30,810 5.0 1527 3.7 1154
7-00 365d 33,280 5.0 1654 3.4 1128
9-01 365d 36,750 4.3 1582 3.3 1211
10-11 365d 31,780 4.5 1440 3.3 1062
LIFE: 2898d 240,640 4.7 11,394 3.6 8559

3rd-8th Dams:
Kamps-Hollow Altitude-ET
EX-95 2E EEEEE | DOM
7-00 365d 39,690 4.7 1849 3.3 1310
LIFE: 1844d 144,460 4.4 6295 3.5 1015
CloverMist Alisha-ET (EX-93 3E EEEEE)
GMD DOM
8-07 365d 36,920 4.2 1553 3.2 1188
LIFE: 2999d 226,470 4.7 10,659 3.4 7720
Clover-Mist Augy Star-ET (EX-94 4E EEEEE)
DOM
7-10 365d 43,140 5.0 2136 3.1 1339
LIFE: 2486d 206,250 4.7 9793 3.3 6796
D-R-A August (EX-96 4E EEEEE) DOM
8-05 365d 27,460 4.3 1187 3.0 819
LIFE: 3443d 190,250 4.0 5308 3.0 1793
D-R-A Ideal Precious Leader (EX-90 2E VVEE)
7-06 358d 20,090 3.9 787 3.2 637
LIFE: 2456d 133,250 4.0 5308 3.0 1793
D-R-A Princess Lad Leader (EX-90 3E VVEE)
9-05 305d 19,160 4.2 809
2456d 133,250 4.0 5308 3.0 1793



Tombeth Linjet Elouise-ET
(EX-95 3E EEEEE)
 Dam of Lot 9

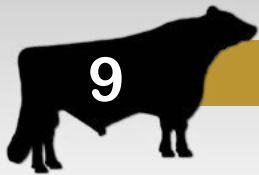

Tombeth Forrest Eloquent-ET

Reg: 3237104567 100% RHA-NA | I.D. #825 | DOB: 3-12-2023

Triple-Hil Sires
 1-855-955-2100
 Sales@triplehilsires.com

Sire:
Mt-Glen Jonah Forrest
 EX-93 @5-09 EEEE | A2/A2
 Fat: +.08% | Protein: +.01%
 Reg: 3136953026 100% RHA-NA

Dam:
Tombeth Linjet Elouise-ET
 EX-95 3E EEEEE
 Reg: 70309501 100% RHA-NA
 2-00 281d 12,900 4.5 576 3.3 429
 2-11 365d 27,760 4.2 1165 3.1 872
 4-01 365d 30,260 4.2 1266 3.1 936
 6-00 329d 33,640 4.1 1370 2.9 981
 7-00 345d 28,040 4.3 1202 3.2 891
 8-08 258d 26,302 4.2 1092 3.1 807
 LIFE: 196,100 4.3 8351 3.1 6135

- 3rd 150,000 lb Cow Mdwst Ntl Spg Show 2022
- 2nd 150,000 lb Cow Mdwst Ntl Spg Show 2021
- Gr'and Champion WI Championship Show 2019
- Grand Champion WI District 3 Show '16 & '18
- Nom All-American Produce of Dam 2018

Paternal Grand-Sire:
Mt-Glen Adolph Jonah
 EX-94 @7-11 EEEE
 Adolph x VG-88 Outside
 Paternal Grand-Dam:
Mt-Glen Levi Fran
 EX-94 3E EEEEE
 LIFE: 215,360 5.1 10,953 3.2 6963

Maternal Grand-Sire:
Sunnylodge Linjet
 CAN EX
 Lindy x VG-87 Prelude
 Maternal Grand-Dam:
Tombeth Durham Ellen
 EX-94 3E EEEEE DOM
 1-09 305d 12,280 4.3 524 3.2 394
 3-03 305d 23,390 4.0 940 3.0 707
 4-05 331d 24,260 3.9 950 3.2 774
 5-06 339d 30,070 3.9 1180 2.9 878
 6-06 305d 20,250 4.0 804 3.0 600
 8-10 305d 21,420 3.8 821 2.9 623
 LIFE: 3218d 197,860 4.0 7971 3.1 6222

Comments

This is a special one! We purchased rights to flush Elouise and Eloquent is the only resulting heifer! She is marked like mamma, with an extreme amount of dairyness and depth of rib.

Elouise, bred by our friends at Tombeth, was just an amazing cow with youthfulness that belied her age! Soon after we made the mating, she was put up for EX-96 but tragically and unexpectedly died before the classifier committee saw her!

We are excited to announce that a full-brother to Eloquent will be joining the lineup at THS in a few months. We love the potential of the Forrest x Elouise cross!

3rd Dam:
Tombeth Jolt Erin-TW (EX-94 4E EEEEE) DOM
 2-00 305d 20,630 3.7 772 3.1 633
 3-07 305d 26,440 3.7 968 2.9 764
 4-09 305d 30,480 3.5 1080 2.9 871
 6-02 305d 31,450 3.2 994 3.0 943
 8-03 305d 27,020 3.7 990 3.1 829
 11-06 305d 30,440 3.1 954 2.7 831
 LIFE: 4064d 288,350 3.6 10,250 3.1 8839
 Eight Excellent and nine VG daughters to date!



Lin-Ro Redburst Jen-ET
(EX-93 2E EEEEE)
 (Dam of Lot 10; Grand-Dam of Lot 11)



Ms Donwaland Talnt Tilly-ET
(EX-95 4E EEEEE)
 Grand-Dam of Lot 10; 3rd Dam of Lot 11



Skip Challenger Jessa-ET

Reg: 3239308258 100% RHA-NA | I.D. #173 | DOB: 3-05-2024 | *RC | *TV
 Fresh on 5-07-2024



Triple-Hil Greatest Joy

Reg Pending | I.D. #840 | D.O.B: 5-07-2024 | **POLLED**
 Sire: **Welsh-Edge Great Guy** (VG-88)
 Dam: Skip Challenger Jessa-ET

Triple-Hil Sires
 1-855-955-2100
 Sales@triplehilsires.com

Sire of Lot 10:
Apple-Pts Challenger-Red-ET
 VG-85 @2-08 +VVV | A1/A2 | *CV
 Fat: +.22% | Protein: +.07%
 Reg: 3140786400 100% RHA-NA

Dam of Lot 10:
Lin-Ro Redburst Jen-ET
 EX-94 3E EEEEE | RC
 Reg: 72918562 100% RHA-NA
 1-11 349d 28,620 5.1 1451 3.3 939
 3-02 333d 21,109 4.3 900 3.5 744
 4-03 332d 29,003 3.9 1140 3.2 936
 5-05 350d 33,330 3.8 1249 3.1 1044
 6-09 296d 26,424 3.9 1035 3.2 851
 8-03 305d 23,700 3.4 813 3.1 740
 9-08 305d 21,900 3.6 793 3.3 729
 LFTD: 1660d 138,486 4.2 5775 3.2 4154
 Daughter: Ms Awesome Jealousy-Red (EX-94)

Paternal Grand-Sire:
Burket-Falls Done Right-Red
 EX-92 @3-11 EEEE
 Dazzler-Red x EX-91 2E Perkin
 Paternal Grand-Dam:
KHW Regiment Apple-Red-ET
 EX-96 4E EEEEE
 LIFE: 2898d 240,640 4.7 11,394 3.6 85593

Maternal Grand-Sire:
Lookout P Redburst-Red-ET
 Destry x Mr Burns
 Maternal Grand-Dam:
Ms Donwaland Talnt Tilly-ET
 EX-95 4E EEEEE | GMD
 2-06 365d 26,940 4.0 1079 3.2 852
 4-05 365d 28,699 3.4 977 2.9 841
 6-04 305d 38,240 3.5 1347 2.8 1087
 8-08 305d 30,310 4.3 1291 2.9 875
 11-06 305d 31,580 3.6 1150 2.9 919
 LIFE: 2556d 215,110 3.9 8296 3.1 6719

Comments

Jessa is an early Challenger-Red daughter, and she sells just fresh, along with her polled heifer calf!

This pedigree is special, as Jessa is backed by seven generations of EX-94 or higher cows! Her grand-dam is the great Talent Tilly and her Redburst dam is still alive and thriving for our friends at Skip Holsteins!

3rd-9th Dams:
Wilsondale Champion Tia (EX-94 2E EEEEE)
 5-02 365d 31,570 4.1 1304 3.1 989
 LIFE: 1550d 113,100 4.1 4663 3.2 3622
Wilsondale Emory Tenille-ET (EX-94 3E EEEEE)
 5-00 365d 26,710 3.5 948 3.1 838
 LIFE: 2194d 132,220 3.6 4826 3.2 4248
Wilsondale Valiant Tory-ET (EX-94 3E EEEEE) DOM
 7-00 365d 26,030 4.3 1123 3.2 842
Wilsondale Ivan Tara (EX-94 4E EEEEE) DOM
 8-00 365d 26,360 3.6 947 3.2 845
 LIFE: 3244d 192,570 3.4 6616 3.3 5614
Wilsondale TT Triuna (EX-94 5E EEEEE) GMD DOM
 4-02 365d 26,080 3.5 914
 LIFE: 4029d 241,810 9084 2.9 5046
Wilsondale Triuna (VG-87 @5-02 VEV+)
 7-00 365d 20,550 3.2 664
 LIFE: 2124d 105,600 3.4
Trina Redstone Marvel (EX-91 3E EVEE)
 7-00 365d 20,550 3.2 664
 LIFE: 3189d 116,569 3.9 4528



DJ-Purepride Infra-Red-ET
(EX-93 2E EEEEE)
 Dam of Lots 12 & 13



MD-Hillbrook Instagram-Red
(VG-88)
 Maternal Sister to Lots 12 & 13



Ms Mdhllbrok Imagine-Red-ET

Reg: 3237104568 99% RHA-NA | I.D. #826 | DOB: 6-09-2023 | AI/AI

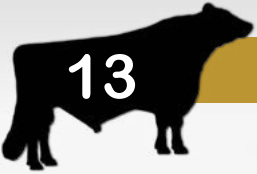

Ms Mdhllbrok Inspire-Red-ET

Reg: 3237104570 99% RHA-NA | I.D. #828 | DOB: 6-10-2023 | AI/AI

Triple-Hil Sires
 1-855-955-2100
 Sales@triplehilsires.com

Sire:
Liddleholme Lu-Tenant-Red
 EX-91 @5-04 EEVE | AI/AI
 Fat: +.04% | Protein: +.05%
 Reg: 3149233837 99% RHA-NA

Paternal Grand-Sire:
Siemers Apples Army-ET
 High Octance x Mogul
 Paternal Grand-Dam:
Liddleholme Resur Lu-ET
 EX-97 4E EEEEE
 LIFE: 2989d 210,130 4.2 8779 3.2 6824

Maternal Grand-Sire:
Scientific B Defiant-ET
 VG-87 @4-08 EVV+
 Braxton x EX-92 Goldwyn
 Maternal Grand-Dam:
Milksource Rn Idelle-Red-ET
 EX-92 @4-06 EEVEE
 2-00 365d 29,040 4.0 1156 3.1 903
 3-03 365d 35,680 3.6 1288 3.2 1152
 4-05 365d 40,520 3.5 1415 3.0 1221
 LIFE: 1142d 109,480 3.7 4053 3.1 3433
 Sired by: Rainyridge Barnie-ET

Dam:
DJ-Purepride Infra-Red-ET
 EX-93 2E EEEEE
 Reg: 3125521816 100% RHA-NA
 2-00 296d 19,110 3.4 658 2.9 559
 3-00 305d 22,290 2.9 655 2.9 641
 4-03 305d 24,496 3.2 850 2.9 770
 Unanimous All-American R&W Produce of Dam '20
 1st Sr 3yr Old Mid-East Spring Nat'l R&W 2019
 1st Sr 2yr Old Mid-East Spring Nat'l R&W 2018
 Nom.All-American R&W Milking Yearling 2017

Comments

This pair of R&W Summer Yearlings are right out of Infra, a powerhouse brood cow whose name is recognized for her consistent transmitting power in the show ring. Infra has a string of daughters, more than can be listed here, who are doing great things in the industry.

3rd-10th Dam:
Stone-Front Rub Indigo-Red (EX-94 3E EEEEE)
 6-08 365d 42,410 3.7 1568 3.1 1308
 Nom.All-American R&W 125,000 lb Cow 2010
 Nom.All-American R&W 5Yr Old 2009
Stone-Front R-Marker Isobel (EX-91)
 3-05 365d 29,240 3.6 1062 3.0 877
Sherwyn Merrill Inga-ET (EX-92 3E)
 4-03 365d 34,860 3.6 1266 2.9 1025
 LIFE: 172,110 3.8 6516 3.0 5121
Sandwater Blstr Ieva-ET (VG-85) GMD DOM
 3-06 365d 33,140 3.2 1070 3.2 1057
Odyssey Chief Mark Ina-ET (VG-89) GMD
 2-02 357d 32,480 4.7 1516 3.4 1103
Heimdal Bova Inka-ET (VG-88 VG-MS)
 2-03 305d 20,540 3.2 665 2.9 594
Heimdal Glendell Inka (VG-88) GMD DOM
 5-02 365d 38,940 3.7 1423 3.0 1181
 LIFE: 161,770 4.0 6499 3.1 5005
Vernway Astronaut Inka (VG-86) GMD DOM



Luck-E Doc Azacaboom-ET
(EX-92 EEEEE)
 Dam of Lot 14



Luck-E McGucci Afro-Red-ET
(EX-94 2E EEEEE)
 Grand-Dam to Lot 14



Luck-E Pep Annabelle-ET

Reg: 3237104576 99% RHA-I | I.D. #834 | DOB: 12-07-2023 | A1/A1 | *RC
 Genomic tested: PTAT: +3.32 | Fat: +.20% | Prot: +.10%

Comments

Annabelle is an exciting Winter Calf. Her dam is a max-scored Doc daughter of Afro. She's been dry for awhile as a donor dam, but the Engel's are gearing up to calve her again. If you were at the recent Luck-E sale and saw her, you would know this cow has a few points left in her easily! A full brother to Annabelle will be joining our lineup in the future.

Triple-Hil Sires
 855-955-2100
 sales@triplehilsires.com

Sire:
Windy-Knoll-View Pep-Red-ET
 EX-92 @6-07 EEVE | A1/A2
 Fat: +.00% | Protein: +.05%
 Reg: 56653235 100% RHA-NA

Paternal Grand-Sire:
Patience Sholine Contender-Red
 CAN EX-95
 Redman x VG-86 Redmarker
 Paternal Grand-Dam:
Windy-Knoll-View Profile-ET
 EX-90 2E EEVVE
 LIFE: 1725d 158,320 3.8 6076 3.1 4953

Dam:
Luck-E Doc Azacaboom-ET
 EX-92 @3-10 EEEEE
 Reg: 3150766190 99% RHA-NA
 1-11 365d 25,250 5.6 1408 3.7 924
 3-09 365d 38,960 5.0 1950 3.3 1286
 Intermediate Champion IL StS Show 20201
 15 of 16 daughters allVG 2yr olds
 Dam of Acetylene-Red and Advancer *RC

Maternal Grand-Sire:
Woodcrest King Doc
 EX-90 @3-04 EEVE
 Kingboy x VG-88 Mack
 Maternal Grand-Dam:
Luck-E McGucci Afro-Red-ET
 EX-94 2E EEEEE
 1-11 285d 18,360 4.7 869 3.4 632
 2-10 365d 29,200 6.0 1765 3.6 1061
 4-07 365d 36,630 5.6 2055 3.5 1273
 6-02 181d 15,080 5.1 767 3.1 472
 LIFE: 1305d 105,990 5.5 5852 3.5 3718
 - 23 EX daughters to date!
 - 5 sons in A.I.

3rd-9th Dam:
Luck-E Advent Asia-ET (EX-94 3E EEEEE)
 6-02 365d 40,150 4.9 1984 3.1 1261
 LIFE: 1282d 113,730 5.1 5814 3.2 3645
 HI People's Choice R&W Impact Cow of Year 2016
Luck-E Blitz Australia (VG-87 2YR) GMD
 2-02 365d 37,990 4.0 1528 2.8 1060
Luck-E Skychief Arizona-ET (EX-90) GMD
 5-01 365d 56,280 5.1 2872 3.6 1855
 LIFE: 1301d 125,490 5.2 6512 3.4 4226
 2nd IL Fat, 3rd IL Protein
Hart-Lyn Starbuck Ashley (EX-94 2E)
 6-06 365d 35,720 4.2 1504 3.4 1200
 LIFE: 1753d 124,040 4.0 4994 3.2 4002
Kachina Valiant Act-ET (VG-86 7yr)
 7-05 365d 23,450 4.4 1041 3.1 719
 LIFE: 2013d 110,050 4.6 5037 3.2 3533
Dodeb Matt Actress (EX-93 3E)
 3-00 305d 27,110 4.2 1131
 LIFE: 2348d 141,870 4.3 6058 3.3 2550
Lamkinland B Matt Actress (VG-85)



Golden-Rose Goldrush-ET
(EX-94 2E EEEEE)

Grand-Dam to Lots 15-17; 4th Dam of Lot 18

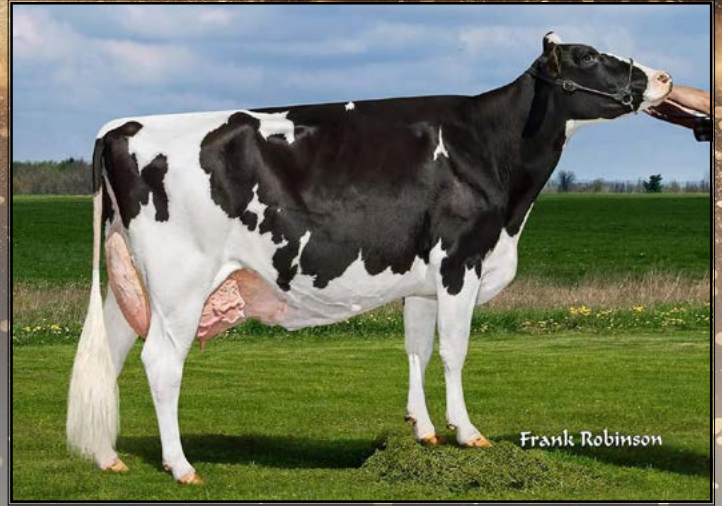

Golden-Rose Abs Gloriana
(EX-90 EEEVE)

Dam of Lots 15-17; 3rd Dam of Lot 18



Heifer Calf

Due 6-09-2024



Heifer Calf

Due 6-09-2024



Heifer Calf

Due 6-09-2024

Triple-Hil Sires
1-855-955-2100
Sales@triplehilsires.com

Sire:
Burket-Falls Top O The Line
EX-95 @3-11 EEEE | *RC *PO
Reg: 3213249629 87% RHA-I
Dark-Sided Witrick W-A

Dam:
Golden-Rose Abs Gloriana-ET
EX-90 @3-07 EEEVE *RC
2-07 258d 21,420 3.8 822 3.5 741
3-06 305d 19,070 4.7 899 3.9 741

Paternal Grand-Sire:
Burket-Falls Hartline-Red-P
Attabay x VG-87 Advice

Paternal Grand-Dam:
Burket-Falls Atwood Danica
EX-90 4yr
3-07 365d 30,560 4.2 1290 3.1 961

Maternal Grand-Sire:
Mr Apples Absolute
EX-94 @5-08 EEVE
Talent x EX-96 Regiment-Red

Maternal Grand-Dam:
Golden-Rose Goldrush-ET
(EX-94 3E EEEEE)

1-11 325d 27,817 4.2 1170 3.2 879
2-11 305d 29,949 4.0 1185 3.3 983
5-03 305d 28,927 4.3 1240 3.3 963
6-09 365d 45,978 4.8 2211 3.3 1512
9-04 365d 40,461 4.1 1643 3.0 1214
LIFE: 261,553 4.5 11,762 3.4 8871
Sired by: Braedale Goldwyn

Comments

We definitely took the road less traveled on this mating! But with the increasing interest in linebacks, we took the opportunity to use this gorgeous EX-95 lineback bull on Gloriana who is a 19th gen EX back to Audrey Posch.

These calves have the potential to be R&W, polled and lineback! They will be born by sale day, and they all will sell!

3rd-19th Dams:

Golden-Rose Shott Royal-ET (EX-91 2E)
305d 35,640 3.2 1158 2.9 1041
LIFE: 2465d 227,977 3.9 8969 3.3 6947
Oakfield Pronto Ritz (EX-93 2E EEEEE)
3-01 305d 31,310 3.4 1058 3.1 959
Castleholm Dund Rhapsody-ET (EX-90)
2-01 365d 28,850 3.0 859 2.8 803
Astrahoe Stormatic Radiant (EX-91 2E)
5-02 365d 49,847 4.2 2089 2.9 1437
Astrahoe LJ Rosa Rebel-ET (EX-92 2E)
7-05 365d 48,580 4.2 2021 3.0 1468
Pinehurst Royal Rosa-ET (EX-91 2E)
3-10 365d 41,400 3.3 1358 3.0 1223
Pinehurst Roulade (EX-92 2E)
3-05 365d 34,160 4.3 1474 3.4 1156
Pinehurst Sweet Cleo (EX-90)
6-00 365d 40,380 4.4 1776 3.2 1305
Pinehurst Sweet Freedom (EX-90)
5-07 330d 34,520 4.3 1500 3.1 1084
Next 8 dams all EX back to
Audrey Posch (EX-93 2E) w/227,000 lbs lifetime



Triple-Rose WTO Gloria-TW
(VG-85 VV+VV)
 Dam of Lot 18



Golden-Rose Ladd Glory-Red
(VG-86 VVV+V)

Grand-Dam of Lot 18; Maternal sister to Lots 15-17



Triple-Rose Atlanta Grande

Reg: 3238757573 100% RHA-NA | I.D.#23 | DOB: 10-29-2023 | **A2/A2** | **POLLED**

Lowell Martin
 301-491-3154
 lowell@triplehilsires.com

Sire:
Luck-E Ladd Atlanta 529
 EX-92 @4-01 EEEE | *RC *PC | A2/A2
 Fat: +.01% | Protein: +.04%
 Reg: 72186728 100% RHA-NA

Dam:
Triple-Rose WTO Gloria-TW
 VG-85 @3-04 VV+VV
 Reg: 3237575544 100% RHA-NA
 2-02 303d 19,123 4.2 794 3.3 633
 3-03 152 12,552 4.9 615 3.1 393 RIP

Paternal Grand-Sire:
Tiger-Lilly Ladd P-Red-ET
 EX-91 @4-02 EEEVE
 Destry x VG-87 Lawnboy

Paternal Grand-Dam:
Luck-E Advent Atlanta
 EX-94 2E EEEEE
 LIFE: 205,570 3.7 7578 3.0 6137

Maternal Grand-Sire:
Wilonna Whiteout-ET
 EX-92 EVEE
 Leader x EX-95 Linjet
 Maternal Grand-Dam:
Golden-Rose Ladd Glory-Red
 VG-86 @2-11 VVV+V | *PO
 2-02 365d 19,180 4.9 945 3.7 703
 Dam of 525HO140 Genesis P *RC

Comments

This spectacular Atlanta heifer is as sharp-looking as they come, and she's polled and A2 as well! Her dam is a typical Whiteout daughter, who has the makings to be a high VG or EX cow in a few years.

3rd-21st Dams:

Golden-Rose Abs Gloriana-ET EX-90 EEEVE
 2-07 258d 21,420 3.8 822 3.5 741
Golden-Rose Goldrush-ET (EX-93 2E EEEEE)
 6-09 305d 39,900 4.8 1928 3.3 1317
 LFTD: 2215d 194,230 4.6 8876 3.4 6659
Golden-Rose Shott Royal-ET (EX-91 2E)
 305d 35,640 3.2 1158 2.9 1041
 LIFE: 2465d 227,977 3.9 8969 3.3 6947
Oakfield Pronto Ritzi (EX-93 2E EEEEE)
 3-01 305d 31,310 3.4 1058 3.1 959
Castleholm Dund Rhapsody-ET (EX-90)
 2-01 365d 28,850 3.0 859 2.8 803
Astrahoe Stormatic Radiant (EX-91 2E)
 5-02 365d 49,847 4.2 2089 2.9 1437
Astrahoe LJ Rosa Rebel-ET (EX-92 2E)
 7-05 365d 48,580 4.2 2021 3.0 1468
Pinehurst Royal Rosa-ET (EX-91 2E)
 3-10 365d 41,400 3.3 1358 3.0 1223
Pinehurst Roulade (EX-92 2E)
 3-05 365d 34,160 4.3 1474 3.4 1156
Pinehurst Sweet Cleo (EX-90)
 6-00 365d 40,380 4.4 1776 3.2 1305
Pinehurst Sweet Freedom (EX-90)
 5-07 330d 34,520 4.3 1500 3.1 1084
Next 8 dams all EX back to
Audrey Posch (EX-93 2E) w/227,000 lbs lifetime



St-Jacob Perseus Ashlyn-ET
(VG-89 EEEVV)
 Grand-Dam of Lots 19-22
 3rd Dam of Lot 23



Tri-Day Ashlyn
(EX-96 2E EEEEE)
 3rd Dam of Lots 19-22; 4th Dam of Lot 24



Triple-Rose Horzn Aziza-ET

Reg: 3287069068 97% RHA-NA | I.D. #31 | DOB: 3-27-2024 | *RC | *HMW3 | **POLLED** | A2/A2

Sire of Lot 19:

Ja-Bob Horizon P-Red

*PO | A2/A2 | Lineback

Fat: +.21% | Protein: +.10%

Reg: 3221033608 94% RHA-NA

Dark-Sided Witrick W-A

Paternal Grand-Sire:

Grashoek Peppermint-Red

Ian xVG-85 Grashoek Ruth 198

Paternal Grand-Dam:

Ja-Bob Whatsapp Jolli P-Red

VG-85 @2-08VVV+V

2-11 346d 22,700 4.1 930 3.3 759

Comments

Horizon P-Red, a R&W polled lineback bull from the Helen family has received wide use from dairyman over the past year, including many foreign countries as well.

This sweet, dairy Horizon calf from from the Ashlyn's unfortunately didn't get the line, but she is polled!



20

Triple-Rose Slash Amy-ET

Reg: 3287069067 99% RHA-NA | I.D.#30 | DOB: 3-27-2024 | POLLED



21

Triple-Rose Slash Abby-ET

Reg: 3287069069 99% RHA-NA | I.D.#32 | DOB: 4-06-2024 | POLLED

Sire of Lots 20 & 21:

VDR Slash

A2/A2 | BB

Fat: +.08% | Protein: +.10%

Reg: NL 872390502 97% RHA-I

Paternal Grand-Sire:

Hfp Balu

Balisto x Epic

Paternal Grand-Dam:

Sandra 2

EX-92

4-05 410d 37,693 5.1 1922 3.9 1470

Sired by: Big Malki

Comments

VDR Slash is one of the most popular KI Samen bulls that we've imported to America, He is from a Malki dam and the reviews coming in both from Europe and the U.S. are quite positive.

These are the only 2 Slash daughters selling, and they are both polled!



22

Triple-Rose Radix Ava

Reg: 3287069063 100% RHA-NA | I.D.#26 | DOB: 12-18-2024

Lowell Martin

301-491-3154

lowell@triplehilsires.com

Sire of Lot 22:

Scenic-Vista Rdel Radix-ET

VG-88 @3-05 EVVV

*RC | *PO | A1/A2

Fat: +.06% Protein: +.07%

Reg: 3205948580 100% RHA-NA

Paternal Grand-Sire:

Ja-Bob Rex-PP-Red

EX-90 @5-04 EVEE

Appl Jax P-Red x VG-88 Durable

Paternal Grand-Dam:

Elk-Lick Pronto Lynita

EX-94 3E EEEEE

LFTD: 3158d 232,610 4.6 10,733 3.5 8201

Maternal Grand-Sire:

Luck-E Ladd Atlanta 529

EX-92 | *RC *PC | A2/A2

Ladd P x EX-94 Advent

Maternal Grand-Dam:

St-Jacob Perseus Ashlyn

VG-89 @7-02 EEVVV

2-03 305d 16,900 5.3 891 3.2 527

3-05 364d 20,450 4.2 861 3.2 651

Sire: Rainyridge Perseus

Maternal sisters:

-EO Siemers Ashlyns Angel-ET (EX-96 3E)

-Ek-Oseena Ambrosia-ET (EX-95 2E)

-Ernest-Anthony Aphrodite (EX-95 2E)

Comments

Tri-Day Ashlyn still stands as the undefeated brood cow with the most EX daughters -- Currently 73 worldwide!

Here are 4 calves from her Atlanta granddaughter. This family generally excels in quality, large frames and good components.

This winter calf, by Radix is a well put together calf!

3rd Dam:

Tri-Day Ashlyn-ET (EX-96 2E EEEEE) GMD DOM

4-09 365d 43,090 4.8 2079 3.5 1503

LIFE: 1374d 144,770 4.6 6665 3.5 5135

All-American 4-Year-Old 2001

Grand Champion WDE 2001

4th Dam:

Bendy-Brook Odyssey Favorite (EX-92 2E)

6-01 337d 22,670 3.4 770 2.9 663

17 EX sons & daughters by Encore

Reserve All-American Produce of Dam 2000

Nom Jr All-American Aged Cow 1995

5th Dam:

Bendy-Brook Star Fonda (VG-86)

LIFE: 1677 108,500 3.4 3725 3.2 3430

Dam of Lots 19-22:

Triple-Hil Atlant Atlee-P

VG-85 2yr

Reg: 3218923127 100% RHA-NA

2-02 307d 17,844 4.1 740 3.2 579

3-02 135d 11,029 3.6 402 3.0 336 RIP

-Full sister: Triple-Hil Atl Anya VG-87

-Maternal sister: Triple-Hil Araminta (EX-92)



Triple-Hil Araminta-ET
(EX-92 4YR EEEEE)
 Grand-Dam of Lot 23

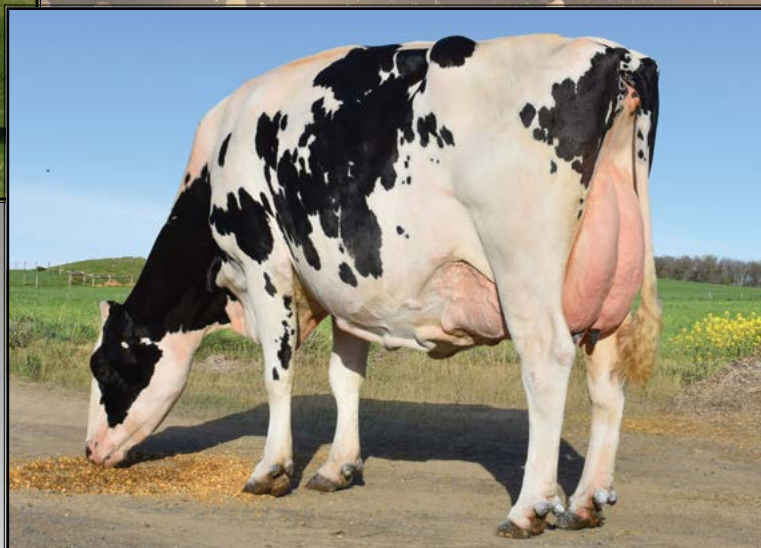

Triple-Hil Cloud Alexa-ET
(VG-87 EVEGV)
 Dam of Lot 23



Triple-Rose Atlanta Alice

Reg: 3238757572 100% RHA-NA | I,D.#22 | DOB: 9-25-2023 | A1/A2 | **POLLED**

Lowell Martin
 301-491-3154
 lowell@triplehilsires.com

Luck-E Ladd Atlanta 529
 EX-92 @4-01 EEEE | *RC *PC | A2/A2
 Fat: +.01% | Protein: +.04%
 Reg: 72186728 100% RHA-NA

Dam:
Triple-Hil Cloud Alexa-ET
 VG-87 @3-06 EVEGV
 Reg: 3140786406 100% RHA-NA
 2-03 286d 16,637 4.4 729 3.4 571
 3-02 186d 14,182 4.6 656 3.2 456 RIP

Paternal Grand-Sire:
Tiger-Lilly Ladd P-Red-ET
 EX-91 @4-02 EEEVE
 Destry x VG-87 Lawnboy
 Paternal Grand-Dam:
Luck-E Advent Atlanta
 EX-94 2E EEEEE
 LIFE: 205,570 3.7 7578 3.0 6137

Maternal Grand-Sire:
Dun-Did Storm Cloud V
 EX-97 EEEE
 Storm x VG-87
 Maternal Grand-Dam:
Triple-Hil Araminta-ET
 EX-92 @4-05 EEEEE
 Reg: 3133895368 100% RHA-NA
 2-01 298d 18,565 4.4 819 3.3 620
 3-00 325d 19,640 4.8 940 3.7 719
 4-00 365d 21,255 4.4 945 3.5 738
 Maternal sisters:
 -Triple-Hil Ambush Amity (VG-88)

Comments

The dam of this polled Atlanta fall calf has a big future! Bringing in Harry Weier's breeding through her sire Storm Cloud and combining it with the Ashlyn's produced some incredible capacity. The next dam is an EX-92 Armani that we bred and developed at THS. She was a tremendous cow, with more points in her, and unfortunately died before her full potential could be realized.

3rd Dam:
St-Jacob Perseus Ashlyn
 VG-89 @7-02 EEVVV
 2-03 305d 16,900 5.3 891 527
 3-05 364d 20,450 4.2 861 3.2 651
 Sire: Rainyridge Perseus
 Maternal sisters:
 -EO Siemers Ashlyns Angel-ET (EX-96 3E)
 -Ek-Oseeana Ambrosia-ET (EX-95 2E)
 -Ernest-Anthony Aphrodite (EX-95 2E)
Tri-Day Ashlyn-ET (EX-96 2E EEEEE) GMD DOM
 4-09 365d 43,090 4.8 2079 3.5 1503
 LIFE: 1374d 144,770 4.6 6665 3.5 5135
 All-American 4-Year-Old 2001
 Grand Champion WDE 2001
 4th Dam:
Bendy-Brook Odyssey Favorite (EX-92 2E)
 6-01 337d 22,670 3.4 770 2.9 663
 17 EX sons & daughters by Encore
 Reserve All-American Produce of Dam 2000

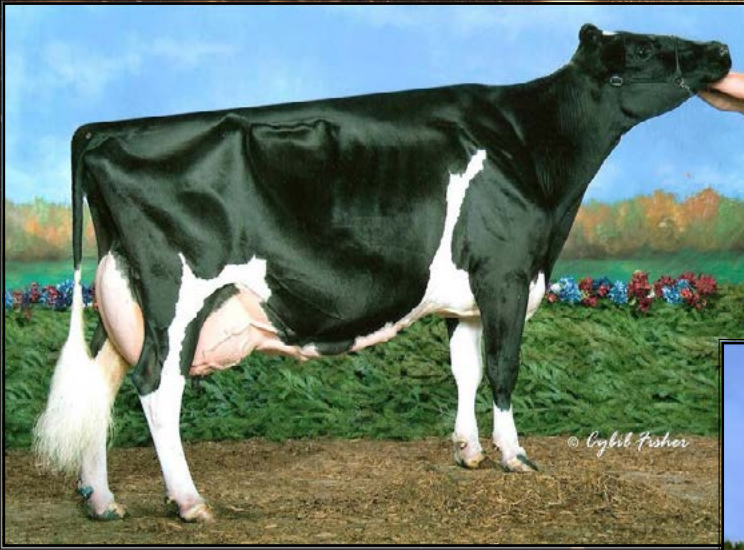

Hillmont Durham Lyndi
(EX-96 5E EEEEE)
 Grand-Dam of Lot 24



Hillmont Mich Loreli-ET
(EX-92 2E EEEVE)
 Dam of Lot 24



Triple-Hil Alnta Lindsey-ET

Reg: 3237104566 100% RHA-NA | I.D. #824 | DOB: 11-28-2022
 Bred on 3-02-2024 to SEXED 554HO144 PANIC PP
 Due to calve: 12-09-2024

Triple-Hil Sires
 1-855-955-2100
 Sales@triplehilsires.com

Luck-E Ladd Atlanta 529
 EX-92 @4-01 EEEE | *RC *PC | A2/A2
 Fat: +.01% | Protein: +.04%
 Reg: 72186728 100% RHA-NA

Dam:
Hillmont Mich Loreli-ET
 EX-92 2E EEEVE
 Reg: 69334773 100% RHA-NA
 2-01 305d 21,020 4.2 879 3.0 639
 3-02 365d 22,080 5.3 1165 3.3 723
 4-05 303d 24,070 4.3 1023 3.1 755
 5-06 305d 24,310 4.2 1018 3.1 756
 6-08 147d 11,910 5.1 608 2.6 304
 LIFE: 1593d 109,920 4.5 5000 3.1 3358

Paternal Grand-Sire:
Tiger-Lilly Ladd P-Red-ET
 EX-91 @4-02 EEEVE
 Destry x VG-87 Lawnboy

Paternal Grand-Dam:
Luck-E Advent Atlanta
 EX-94 2E EEEEE
 LIFE: 205,570 3.7 7578 3.0 6137

Maternal Grand-Sire:
Michael Storm Avalanche
 EX-93 @6-11 EEEE
 Storm x VG-88 Mandel

Maternal Grand-Dam:
Hillmont Durham Lyndi
 EX-96 5E EEEEE
 2-01 303d 16,010 3.6 583 3.4 541
 3-01 365d 22,830 3.7 841 3.4 765
 5-03 365d 32,970 3.8 1253 3.3 1076
 7-00 365d 32,320 4.0 1295 3.3 1053
 8-11 365d 34,820 4.3 1489 3.1 1095
 12-00 365d 32,850 5.2 1701 2.9 952
 LIFE: 3815d 259,450 4.3 11,041 3.3 8542
 Grand Champion International Jr Show 2009
 All-Pennsylvania 125,000 lb Cow 2009

Comments

Lindsey is the result of an embryo that had been sitting in the tank for a while... and she was worth the wait! This bred Atlanta is a grand-daughter of the great Hillmont Durham Lyndi. Lots of upside here!

3rd-11th Dam:
Hillmont Aeroline Lily-ET (VG-88 EEEVV)
 4-06 365d 31,420 3.8 1194 3.0 934
 LIFE: 2365d 181,270 3.7 6662 3.0 5429
New-Vision-OBR Lanette-ET (VG-88)
 Exported to Japan
Rothrock Leadman Leopard-ET (EX-90 2E)
 5-03 365d 41,918 4.2 1762 3.3 1402
Rothrock Rotate Lupy-ET (EX-93) GMD DOM
 6-11 365d 35,481 3.7 1325 3.3 1157
Walkup Valiant Lou Ella (EX-92 EEEEE) GMD
 3-07 365d 33,480 4.6 1547 3.4 1139
 LIFE: 1660d 107,490 4.5 4818 3.5 381
Walkup Astronaut Lou Ann (EX-94 4E) GMD
 7-11 365d 28,770 3.5 1001 3.2 910
 LIFE: 8 Lact. 175,771 3.7 6581 3.1 2112
Willowlyn Elevation Lou (EX-91 3E) DOM
 5-03 365d 41,918 4.2 1762 3.3 1402
Willowlyn Radar Betty Lou (VG-87)
 5-05 365d 19,290 3.7 708
 LIFE: 6 Lact. 101,149 3.7 3781
Willowlyn B B Betty (VG-85) GMD
 LIFE: 3290d 150,990 3.8 5695

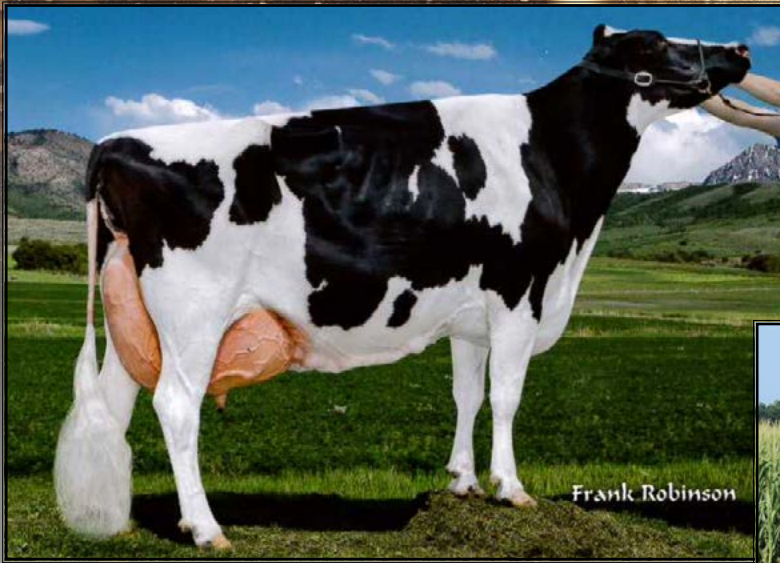

Wilonna Linjet Avis
(EX-95 4E EEEEE)
 Full-Sister to 3rd Dam of Lot 25



Wilonna Wil WTO Austin
(VG-85 VV+V+)
 Dam of Lot 25



Triple-Rose Atlanta Lucy

Reg: 3238757571 | 100% RHA-NA | I.D.#21 | DOB: 7-11-2023 | A2/A2 | POLLED

Lowell Martin
 301-491-3154
 lowell@triplehilsires.com

Sire:
Luck-E Ladd Atlanta 529
 EX-92 @4-01 EEEE | *RC *PC | A2/A2
 Fat: +.01% | Protein: +.04%
 Reg: 72186728 100% RHA-NA

Dam:
Wilonna Wil WTO Austin
 VG-85 @4-11 VV+V+
 Reg: 3151002947 100% RHA-NA
 2-04 293d 17,913 3.6 641 3.3 597
 3-04 336d 25,316 3.5 897 3.2 821
 4-05 262d 22,156 3.7 8153.1 695 RIP

Paternal Grand-Sire:
Tiger-Lilly Ladd P-Red-ET
 EX-91 @4-02 EEEVE
 Destry x VG-87 Lawnboy
 Paternal Grand-Dam:
Luck-E Advent Atlanta
 EX-94 2E EEEEE
 LIFE: 205,570 3.7 7578 3.0 6137

Maternal Grand-Sire:
Wilonna Whiteout-ET
 EX-92 EVEE
 Leader x EX-95 Linjet
 Maternal Grand-Dam:
Wilonna Damion Alpine
 EX-93 3E EEEEE
 1-11 330d 16,630 4.4 730 3.6 603
 2-11 290d 22,370 4.2 929 3.5 775
 4-00 305d 24,140 4.3 1028 3.5 850
 5-00 305d 23,420 4.4 1028 3.6 847
 6-02 305d 26,160 4.5 1167 3.4 894
 7-04 305d 27,270 4.4 1188 3.4 926
 8-09 305d 24,220 4.5 1090 3.3 807
 10-06 148d 12,640 4.4 552 3.0 375
 LIFE: 2723d 194,150 4.4 8489 3.5 6714

Comments

Lots of maternal influence coming through on this heifer --She's built with strength and width to last like her cow family!

3rd-13th Dams:
Wilonna Linjet Annie-ET (VG-86)
 7-03 305d 29,510 4.2 1235 3.1 920
 LFTD: 245,870 3.9 9690 3.4 8269
Wilonna Lee Ann-ET (EX-91 2E EEEVE)
 4-07 365d 30,320 4.1 1241 3.1 938
 LIFE: 1440d 108,770 4.0 4314 3.1 3367
Wilonna Skybuck Gay (EX-94 5E EEEEE)
 7-10 365d 27,340 4.6 1260 3.2 874
 LIFE: 3673d 206,710 4.7 9720 3.3 6904
Skagvale Midnight Gay (VG-85 @5-10V+V+V)
 9-06 338d 26,280 4.0 1055 3.2 853
 LIFE: 3141d 212,990 3.7 7898 3.2 6876
Skagvale Perfect Gay-2 (EX-90 2EVEEEE)
 4-08 365d 28,160 3.6 1004 3.0 854
 LIFE: 2131d 144,940 3.5 5137 3.1 4423
Skagvale Proud Gay (EX-91 2E EEEE)
 6-04 365d 19,690 3.9 745 2.8 556
 LIFE: 2323d 119,880 3.6 4291 2.9 3490
Skagvale Telstar Gay (EX-92 2E EVEE)
 6-09 365d 27,950 3.8 1065 3.0 837
 LIFE: 1802d 117,870 4.0 4723 3.2 2119
Skagvale Gay Rockette (EX-93 4E EEEE) GMD
 5-04 365d 25,220 3.7 929
 LIFE: 3636d 218,810 3.6 7975 3.1 1393
Next 3 Dams all EX with over 200,000 lbs

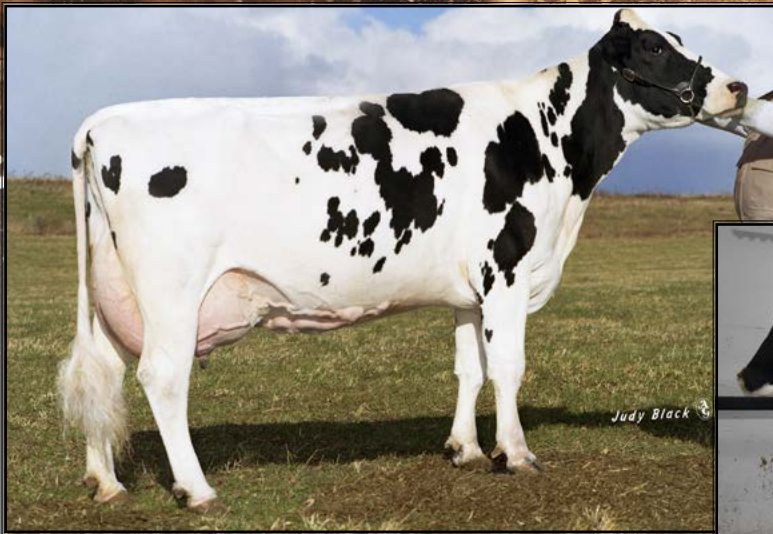

Gorwood-D Fancy Creme
(EX-90 2EVEVVE)
 6th Dam of Lots 26 & 27



Gorwood-D Seaver Cricket
(VG-88 VVVEV)
 Dam of Lots 26 & 27



Triple-Hil Htrod Criola-ET

Reg: 3237104564 100% RHA-NA | I.D. #822 | DOB: 11-16-2022
 Bred on 2-12-2024 to SEXED 588HO02 Hearbreaker-Red (ultrasound heifer)
 Due to calve: 11-24-2024



Triple-Hil Htd Cristyana-ET

Reg: 3237104565 100% RHA-NA | I.D. #823 | DOB: 11-25-2022
 Bred on 2-12-2024 SEXED 554HO141 Risk P-Red (ultrasound heifer)
 Due to calve: 11-24-2024

Triple-Hil Sires
 1-855-955-2100
 Sales@triplehilsires.com

Comments

These 2 full sisters sell, backed by depth and width of Gor-Wood breeding. These are solid built heifers, and both are carrying heifer calves!

Sire:
Craig-Kro Damion Hotrod
 EX-94 @5-09 EEEE | *CD | A2/A2
 Fat: +.00% | Protein: +.10%
 Reg: 14113021 100% RHA-NA

Paternal Grand-Sire:
Erbacres Damion
 EX-96 @11-01 EEEE
 Durham xVG-89 Encore
 Paternal Grand-Dam:
Craig-Kro Timber Hotshot
 EX-94 3E EEEEE
 LIFE: 2176d 171,450 4.1 6944 3.0 5085

Dam:
Gorwood-D Seaver Cricket
 VG-88 @4-06 VVVEV
 Reg: 73099333 100% RHA-NA
 2-03 365d 19,008 4.7 894 3.0 570
 4-01 365d 35,156 3.9 1384 3.0 1067
 Maternal Sister:
 -Gorwood-D Destry Criss X (EX-91)
 (Topped the Gorwood-D Dispersal
 sale at \$4,200)

Maternal Grand-Sire:
R-E-W Seaver-ET
 Goldwyn xVG-88 Durham
 Maternal Grand-Dam:
Gorwood Empower Crissy
 EX-92 EEEEE 4-06
 2-03 290d 15,130 4.1 613 3.3 506
 3-03 336d 23,510 4.2 980 3.3 773
 4-04 343d 28,640 3.5 1004 3.2 891
 5-04 359d 26,330 4.3 1145 3.1 824
 6-05 310d 25,030 4.0 1001 3.3 816
 LIFE: 1638d 118,640 4.0 4743 3.0 3587

3rd-13th Dam:
Gor-Wood-D Mtalent Crisco (EX-94 2E EEEEE)
 6-10 365d 34,220 3.7 1269 2.9 1005
 LIFE: 1931d 143,680 3.5 5033 3.1 4399
Gor-Wood-D Lindy Cream (EX-92 3E EEEEE)
 7-04 359d 30,260 4.1 1252 3.4 1027
 LIFE: 199,220 4.1 8145 3.5 6944
Gor-Wood-D Nobel Creamy (VG-86 +VGVV)
 7-03 365d 25,440 4.1 1043 3.3 835
 LIFE: 124,950 4.2 5197 3.3 4135
Gor-Wood-D Fancy Creme (EX-90 2EVEVVE)
 4-03 361d 39,930 3.5 1390 3.0 1199
 LIFE: 117,650 3.5 4131 3.2 3709
Gor-Wood-D Stardom Cream (EX-93 2E EEEEE)
 6-09 365d 36,310 4.0 1464 3.3 1190
 LIFE: 140,380 3.9 5442 3.4 4756
Gor-Wood-D Prestige Crisco (EX-94 4E EEEVE)
 11-09 305d 29,280 3.1 918 3.1 912
 LIFE: 193,680 3.3 6401 3.2 6110
Gor-Wood-D Fond Hope Christi (EX-92 2E EEEVE)
 6-11 305d 19,030 3.8 726 3.2 611
Gor-Wood-D Crystal Kate (VG-88 VEVV)
 LIFE: 126,750 3.2 4083
Kasgar Roberta Rockman (EX-94 3E EEEE)
 LIFE: 179,511 3.4 6068
Next 2 dams both Very Good



Ocean-View Sweet N Sassy-ET
(VG-88 VVVVV)
 Dam of Lots 28 & 29



Ocean-View Damion Sassafras
(EX-90 EEEEE)
 2nd Dam of Lots 28 & 29



Darlen Malki Sweets

Reg: 3140786362 96% RHA | I.D. #760 | DOB: 8-16-2023 | A1/A2 | *RC

Sire of Lot 28:

Big Malki

VG-87 | A1/A1

Fat: +.00% | Protein: +.03%

Reg: NLD 740466834 93% RHA-NA

Paternal Grand-Sire:

Hoekland Maik

Mascol x Ronald

Paternal Grand-Dam:

Big Anna Jacoba 115

EX-90

LIFE: 184,844 4.6 8503 3.9 7209

Comments

Two offerings from the amazing Sassy family at Ocean-View. These are cattle that score high and milk well, and this Diamondback dam is developing true to her breeding! She could be a high-scoring cow someday!

Combine that with Malki's consistency and tremendous udders...this heifer is the real deal! She's black and balanced!



Embryos

Four #1 IVF embryos made with SEXED semen

Galen Weber

301-331-0674

Galen@triplehillsires.com

Sire of Lot 29:

Gentle-Valli D Emoji

EX-91 @3-11 EEV | A2/A2

Fat: -.06% | Protein: +.03%

Reg: 145045148 100% RHA-NA

Paternal Grand-Sire:

Erbacres Damion

EX-96 @11-01 EEEE

Durham x VG-89 Encore

Paternal Grand-Dam:

Budjon-Jk Goldwyn Emani-ET

EX-92 2E EEEEE

LIFE: 1918d 135,450 4.0 5453 3.2 4270

Maternal Grand-Sire:

Mr D Apple Diamondback

EX-93 @3-03 EEEE

Doorman x EX-94 Talent

Maternal Grand-Dam:

Ocean-View Damion Sassafras

EX-90 @9-08 EEEEV

2-04 356d 24,580 4.0 979 3.1 767

3-05 339d 29,880 3.8 1128 3.1 917

4-05 365d 34,550 3.8 1306 3.0 1037

8-04 365d 45,600 5.0 2263 3.1 1410

LIFE: 1437d 135,160 4.2 5717 3.1 4155

Dam of Lots 28 & 29:

Ocean-View Sweet N Sassy-ET

VG-88 @4-04 VVVVV

Reg: 3208033870 99% RHA-NA

2-06 356d 22,446 4.2 948 3.4 757

3-08 226d 16,733 4.2 697 3.1 523 RIP

3rd-14th Dams:

Ocean-View Dundee Sassy (EX-93 3EVEEEE)

7-11 365d 40,190 3.7 1471 2.7 1100

LIFE: 3281d 303,570 3.8 11,629 2.9 8836

Ocean-View Zenith Sassy (EX-90)

4-06 365d 28,270 3.9 1112

LIFE- 1,588 116,730 4.0 4,643

Ocean-View Starlet Sassy (EX-93 3E)

7-00 2 365 29790 3.5 1047 3.3 974

LIFE- 2,262 162,030 3.6 5,759 3.1 4,992

Ocean-View Benefit Sassy (EX-91 2E)

7-3 2 365 31590 3.5 1120 2.8 884

LIFE- 2,280 146,940 3.7 5,500 2.9 4,252

Ocean-View Simon Sassy (VG-88)

5-10 2 365 31090 3.4 1065 2.7 831

Ocean-View Sexy Shamma (VG-85)

7-6 2 365 28000 3.6 1014 2.8 788

Ocean-View Capsule Sharon (EX-90 2E)

7-7 2 365 40430 2.7 1087

LIFE- 254,520

Next 5 dams all EX



Triple-Rose Cash Jade

Reg: 3287069066 100% RHA-NA | I.D. #29 | DOB: 3-26-2024

Lowell D. Martin
301-491-3154
Lowell@triplehilsires.com

Sire:
Pa-Red-Rock Ch Cash-ET
VG-88 @7-06 EV+V | *RC | A2/A2
Fat: +.01% | Protein: -.10%
Reg: 3140044129 100% RHA-NA

Dam:
Cedar-Crest Saloon Jeanie
EX-91 @5-04 EEEVE
Reg: 3147005043 100% RHA-NA
2-05 365d 30,730 4.2 1295 3.1 951
3-09 305d 25,600 4.3 1102 3.2 824
4-11 365d 31,500 4.6 1461 3.1 964

Paternal Grand-Sire:
Domicole Chelios-ET
VG-86 3YR CAN
Baxter x VG-87 Goldwyn
Paternal Grand-Dam:
Pa-Red-Rock Neil Carly
EX-93 2E EEEEE
LIFE: 196,140 3.8 7499 3.0 5890

Maternal Grand-Sire:
Sandy-Valley Saloon-ET
Altalota x VG-87 Planet
Maternal Grand-Dam:
Cedar-Crest Shottle Joella
EX-92 2E EEEEE
1-11 365d 27,800 3.8 1068 3.1 861
3-03 365d 29,190 3.6 1048 3.0 876
4-05 356d 35,820 3.5 1236 2.8 1018
6-00 365d 38,480 3.1 1184 2.8 1088
LIFE: 1648d 141,790 3.5 4970 3.0 4216

Comments

The dam of this sweet little spring calf hasn't been pictured yet, but she sure could use one! This hard-working Saloon daughter from the heart of Cedar-Crest breeding just calved in again and looks amazing. Crossing her with Cash should result in tremendous balance and tons of milk production!

3rd Dam:
Cedar-Crest Tal Jazzelle-ET (EX-93 3E EEEEE)
6-03 365d 40,200 3.2 1302 2.8 11206
LIFE: 2771d 234,390 3.5 8247 3.0 7055
4th Dam:
Cedar-Crest Morty Joyful-ET (EX-90 2E)
7-10 365d 37,480 3.3 1235 2.5 929
LIFE: 2290d 189,440 3.4 6518 2.7 5155
5th Dam:
Cedar-Crest Airliner Joy (EX-92 3E EEEEE)
6-06 365d 35,950 4.5 1608 3.1 1106
LIFE: 2793d 220,097 4.3 9358 3.1 6780
6th Dam:
Ro-Vista Mark Joneda (VG-87 VG-MS)
5-06 305d 37,380 4.3 1602 2.8 1049
LIFE: 1653d 153,550 3.9 6046 2.9 4461

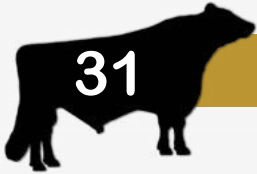

Fast-Track Emoji Electra-TW

Reg: 3267672503 100% RHA | I.D. #5025 | DOB: 12-02-2022

Bred on 4-17-2024 to SEXED 625HO127 Ice Cloud

Triple-Hil Sires
1-855-955-2100
Sales@triplehilsires.com

Sire:
Gentle-Valli D Emoji
EX-91 @3-11 EEVV | A2/A2
Fat: -.06% | Protein: +.03%
Reg: 145045148 100% RHA-NA

Dam:
JL-No-Limit At Envy-TW
VG-85 @3-05 VEVFV
Reg: 3136361528 100% RHA-NA
1-10 287d 25,250 3.9 993 3.3 845
2-11 303d 35,810 3.9 1406 3.4 1200
3-11 150d 20,960 3.8 804 3.1 654

Paternal Grand-Sire:
Erbacres Damion
EX-96 @11-01 EEEE
Durham x VG-89 Encore
Paternal Grand-Dam:
Budjon-Jk Goldwyn Emani-ET
EX-92 2E EEEEE
LIFE: 1918d 135,450 4.0 5453 3.2 4270

Maternal Grand-Sire:
Maple-Downs-I G W Atwood
EX-90 @4-06
Goldwyn x EX-92 Shottle
Maternal Grand-Dam:
Excellent San Electrify-ET
VG-86 @2-07 VVV+V
3-03 143d 17,140 4.1 708 3.1 536

Comments

Emoji should be getting a proof later this year, and there are already some good reviews coming in on his early milking daughters! This bred heifer is sleek and black, with an incredible amount of dairyness, and backed by 9 generations of VG and EX cows.

3rd-9th Dams:
Futureheart Durham Epilog (EX-91 2E EEEVE)
2-02 365d 23,950 3.6 874 3.3 797
Futureheart Jolt Eve (EX-92 2E EEEEE)
4-03 365d 25,460 4.5 1149 3.3 843
Futureheart Jolt Eve (EX-92 2E EEEEE)
4-03 365d 25,460 4.5 1149 3.3 843
Futureheart Rudolph Ethel (EX-91 2E EEEEE)
6-01 365d 31,810 3.1 999 3.2 1020
LIFE: 1884d 139,960 3.3 4639 3.2 4483
Futureheart Factor Estes (EX-92 4E EEEEE)
3145d 226,010 3.4 7587 3.4 7643
Futureheart Leadman Eve-ET (VG-85 VVV+)
5-08 321d 29,910 3.5 1048 3.1 942
LIFE: 1731d 130,360 3.5 4570 3.2 4134
Futureheart Valiant Eve (VG-88 EEVV) DOM
7-05 365d 28,630 4.0 1153 3.1 875
LIFE: 2063d 131,970 4.2 5575 3.3 4398



Welsh-Edge Holsteins

AT WELSH-EDGE WE BELIEVE IN FOCUSING ON FAMILIES THAT TRANSMIT THEIR BALANCE AND DAIRY STRENGTH. WE FEEL INCREDIBLY BLESSED TO HAVE WORKED WITH SEVERAL SUCH COWS OVER THE YEARS. WE ARE SENDING FROM THE BEST OF OUR FAMILIES RIGHT OUT OF THE HEART OF OUR HERD, INCLUDING A POTENTIAL HOMEBRED 7TH GENERATION EX.

Built on Family



TOP: ATLANTA VG86-5Y, AVENGE EX93-5Y, GOLD CHIP EX92-6Y, LUCKY STAR EX91-7Y
BOTTOM: TWO YR OLDS: RAGER GP84, FOLKE VG85, BREWMASTER VG85, FOLKE VG87

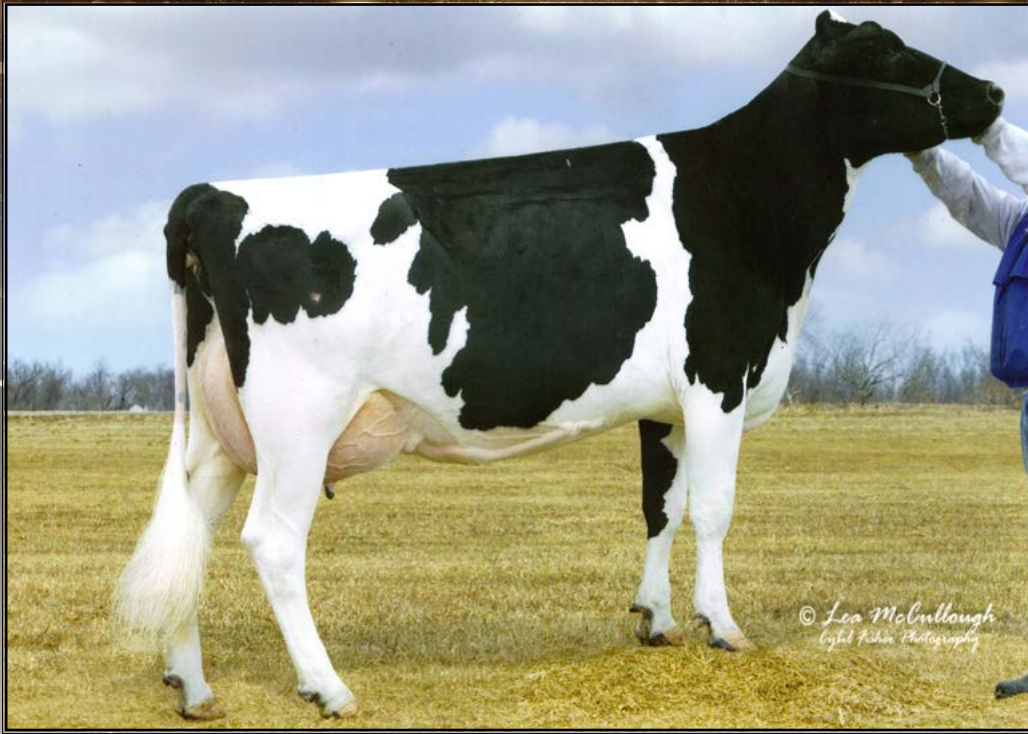

Duchess Talent Admire
(EX-94 3E EEEVE)
 Grand-Dam of Lot 32



Welsh-Edge Malki Atomic

Reg: 3199638145 96% RHA-NA | I.D. #868 | DOB: 9-15-2019
 VG-87 @4-01 VE++V
 3-02 305d 26,204 3.2 846 3.3 857
 Due to calve: 6-02-2024; Sells Fresh

Comments

Atomic alert! This wonderful cow sells fresh with her 3rd calf. Take all the good points of Malki and combine it with Goldwyn and this iconic cow family, and BOOM - this is the result! Take this girl home to start a new foundation of your herd.

Ralph Petersheim
 E5633A Sag City Rd
 Viroqua, WI 54665
 608-632-3893
 welshedg@mwt.net

Sire:
Big Malki
 VG-87 | A1/A1
 Fat: +.00% | Protein: +.03%
 Reg: NLD 740466834 93% RHA-NA

Paternal Grand-Sire:
Hoekland Maik
 Mascol x Ronald
 Paternal Grand-Dam:
Big Anna Jacoba I I5
 EX-90
 LIFE: 184,844 4.6 8503 7209

Dam:
Welsh-Edge Goldwyn Amari
 EX-90 2E EEE+E
 Reg: 3138763186 100% RH-NA
 5-00 305d 23,201 4.0 919 3.4 796

Maternal Grand-Sire:
Braedale Goldwyn
 GP-84 CAN
 James x VG Storm
 Maternal Grand-Dam:
Duchess Talent Admire
 EX-94 3E EEEVE
 Reg: 61655723 100% RH-NA
 2-09 305d 16,810 3.7 626 3.0 510
 4-01 365d 28,300 3.8 1063 3.1 878
 6-00 305d 24,720 3.9 954 2.8 690
 LIFE: 1763d 116,280 3.8 4458 3.0 3507

3rd Dam:
Kamps-Hollow Angel-ET (EX-90 EEEVV)
 5-00 305d 29,220 4.0 1168 2.7 789
 LIFE: 1778d 116,890 4.0 4715 3.1 3582
 3rd Dam:
Clover-Mist Athena-ET (EX-91 @5-02 EEEVE)
 7-08 365d 34,950 4.0 1396 2.9 1027
 LIFE: 2598d 212,810 3.9 8392 3.0 6460
 4th Dam:
Clover-Mist Affection-ET (EX-94 @5-02 EEEEE)
 4-10 365d 37,360 5.7 2139 3.3 1228
 5th Dam:
D-R-A August (EX-96 4E EEEEE) DOM
 8-05 365d 27,460 4.3 1187 3.0 819
 LIFE: 3443d 190,250 4.0 5308 3.0 1793
 6th Dam:
D-R-A Ideal Precious Leader (EX-90 2E VVEE)
 7-06 358d 20,090 3.9 787 3.2 637
 2456d 133,250 4.0 5308 3.0 1793
 7th Dam:
D-R-A Princess Lad Leader (EX-90 3E VVEE)
 9-05 305d 19,160 4.2 809



Welsh-Edge Trbt Grandeur-ET
(EX-93 4E EEEEE)
 3rd Dam of Lot 33



Ralph Petersheim
 608-632-3893
 welshedge@mwt.net

Welsh-Edge Pep Glee-Red

Reg: 3259989887 100% RHA-NA | I.D.#7 | DOB: 8-10-2022
 Bred 10-17-2023 to 204HO2050 Reality-Red
 Due to calve: 7-25-2024

Comments

What an amazing heifer! This R&W Pep springer looks like she could hit the tanbark. Her dam is a great EX-92 Heztry who just surpassed 200k in her productive career and is still going strong - and then straight back to the Queen of Welsh-Edge - Durham Gingerheart!

Lots to love about this one, and she is due to have you a R&W calf next month.

Sire:

Windy-Knoll-View Pep-Red-ET

EX-92 @6-07 EEVE | A1/A2

Fat: +.00% | Protein: +.05%

Reg: 56653235 100% RHA-NA

Dam:

Welsh-Edge Heztry Glee-Red

EX-92 2E EEEVE

Reg: 71316980 100% RH-NA

2-05 265d 15,460 3.9 604 3.2 495

3-03 305d 21,340 3.9 841 3.3 700

5-00 315d 24,620 3.8 937 3.2 778

6-02 309d 21,670 4.0 862 3.1 666

7-01 305d 25,420 3.8 957 3.0 775

8-05 305d 28,210 3.7 1052 2.9 819

9-07 283d 23,690 3.5 823 2.9 695

LFTD: 3816d 206,964 3.8 7879 3.1 6459

Paternal Grand-Sire:

Patience Sholine Contender-Red

CAN EX-95

Redman x VG-86 Redmarker

Paternal Grand-Dam:

Windy-Knoll-View Profile-ET

EX-90 2E EEVVE

LIFE: 158,320 3.8 6076 3.1 4953

Maternal Grand-Sire:

St-Jacob Destry Heztry-ET

EX-91 @4-07 EEEV

Destry x EX-92 Dundee

Maternal Grand-Dam:

Welsh-Edge Shottle Glee-ET

VG-85 @5-06 VV+++

2-10 312d 23,980 3.3 783 2.8 660

3-10 305d 20,320 3.5 718 2.9 599

5-05 232d 16,240 3.6 588 2.9 468

3rd Dam:

Welsh-Edge Trbt Grandeur-ET (EX-93 4E EEEEE)

7-10 305d 31,052 3.3 1017 2.7 838

LIFE: 3349d 250,031 3.4 8464 3.0 7419

4th Dam:

Welsh-Edge Gingerheart-ET (EX-92 4E EEEVE)

2-03 305d 18,590 3.5 643 3.2 598

3-06 355d 24,470 3.4 827 3.4 826

4-07 305d 25,210 3.5 890 3.1 794

6-00 305d 24,420 3.5 844 3.1 750

7-07 305d 21,900 3.7 810 3.2 704

9-03 363d 30,630 3.4 1030 3.0 926

10-05 305d 24,990 3.6 911 3.1 781

11-11 305d 25,680 3.5 894 3.1 784

LIFE: 3466d 235,850 3.5 8227 3.2 7518

13 EX and 10 VG daughters

5th Dam:

Welsh-Edge Leadman Ginger (EX-90 4E EEEEE)

4-04 305d 33,495 3.7 1224 2.9 955



Welsh-Edge Highonlife
(EX-91 EEEVE)
 Dam of Lot 34



Welsh-Edge Fln Highclass-ET

Reg: Pending 99% RHA-NA | I.D. #51 | DOB: 8-23-2023

Ralph Petersheim
 608-632-3893
 welshedg@mwt.net

Sire:
Ridgedale Gchip Felon-ET
 A2/A2
 Fat: +.27% | Protein: +.04%
 Reg: 3147393101 100% RHA-NA

Dam:
Welsh-Edge DM Highonlife-ET
 EX-91 @5-03 EEEVE
 Reg: 73374854 99% RH-NA
 2-03 305d 16,481 4.2 698 3.5 580
 3-07 305d 19,501 4.2 822 3.4 655
 4-11 349d 26,316 4.3 1141 3.2 843
 6th Jr 2 Year Old WDE Jr. Show 2019

Paternal Grand-Sire:
Mr Chassity Gold Chip-ET
 EX-95 @9-06 EEVE
 Goldwyn x EX-92 Shottle
 Paternal Grand-Dam:
Ridgedale Folly
 EX-96 5E EEEEE
 LIFE: 3378d 207,010 4.6 9475 3.5 7184

Maternal Grand-Sire:
Val-Bisson Doorman-ET
 Bookem x Shottle
 Maternal Grand-Dam:
Welsh-Edge Atwood Hawaii
 EX-90 @3-08 EEVVE
 2-03 349d 16,580 4.2 690 3.3 544
 3-05 314d 19,610 4.0 785 3.0 590

Comments

The Petersheim's allowed us a pick of three full sisters- and this heifer is sweet! Her dam is 6th generation EX from the Ginger family. This EX-91 Doorman, pictured above placed high in the Jr show at WDE several years ago, and her Felon daughter looks to have the same potential!

3rd Dam:
Welsh-Edge Advent Hiccup (EX-90 5YR EEVVE)
 3-04 362d 24,900 3.5 875 3.2 789
 4th Dam:
Welsh-Edge Hannah-ET (EX-91 4YR EEEEE)
 2-04 350d 24,270 3.6 883 3.1 750
 3-06 328d 19,440 3.3 638 3.1 600
 5th Dam:
Welsh-Edge Gingerheart-ET (EX-92 4E EEEVE)
 9-03 363d 30,630 3.4 1030 3.0 926
 10-05 305d 24,990 3.6 911 3.1 781
 11-11 305d 25,680 3.5 894 3.1 784
 LIFE: 3466d 235,850 3.5 8227 3.2 7518
 13 EX and 10VG daughters
 6th Dam:
Welsh-Edge Leadman Ginger (EX-90 4E EEEEE)
 4-04 305d 33,495 3.7 1224 2.9 955
 LIFE: 4539d 316,408 3.7 11,657 3.0 9462



Welsh-Edge Advent Hiccup
(EX-90 EEVVE)
 3rd Dam of Lot 34; 4th Dam of Lot 35

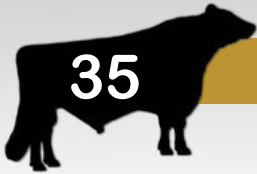

Welsh-Edge Hydro High Hopes

Reg: 3259989944 98% RHA-I | I.D. #64 | DOB: 12-23-2023

Ralph Petersheim
 608-632-3893
 welshedge@mwt.net

Sire:
Welsh-Edge Allen Hydro
 VG-88 @2-05 EEV+ | A1/A2
 Fat: -.03% | Protein: -.03%
 Reg: 144426747 100% RHA-NA

Dam:
Welsh-Edge Malki Highfive
 VG-87 @4-04 VEVVV
 Reg: 3199638154 96% RHA-NA
 2-08 305d 20,210 3.9 788 3.3 672

Canyon-Breeze Allen-ET
 VG-85 CAN
 Emory x EX-93 Wister
 Paternal Grand-Dam:
Welsh-Edge Al Hysterical
 EX-93 4E EEEEE
 LIFE: 235,590 4.1 9636 3.1 7341

Maternal Grand-Sire:
Big Malki
 Maik x EX Jorryn
 Maternal Grand-Dam:
Welsh-Edge High Five-ET
 VG-86 @5-06 V+VVV
 2-04 305d 20,690 3.6 736 3.1 636
 3-09 353d 18,870 3.8 709 3.2 598
 5-00 237d 20,870 4.0 838 3.0 627
 Sire: Comestar Stormatic

Comments

Welsh-Edge breeding top and bottom on this sweet Hydro Winter Calf! The milking Hydro daughters we've seen are good cows who know how to milk.

Her Malki dam just jumped three points recently, and could be an EX cow someday.

3rd Dam:
Welsh-Edge Atwood Hawaii (EX-90 EEVVE)
 3-05 314d 19,610 4.0 785 3.0 590
Welsh-Edge Advent Hiccup (EX-90 5YR EEVVE)
 3-04 362d 24,900 3.5 875 3.2 789
 4th Dam:
Welsh-Edge Hannah-ET (EX-91 4YR EEEEE)
 2-04 350d 24,270 3.6 883 3.1 750
 3-06 328d 19,440 3.3 638 3.1 600
 5th Dam:
Welsh-Edge Gingerheart-ET (EX-92 4E EEEVE)
 9-03 363d 30,630 3.4 1030 3.0 926
 10-05 305d 24,990 3.6 911 3.1 781
 11-11 305d 25,680 3.5 894 3.1 784
 LIFE: 3466d 235,850 3.5 8227 3.2 7518
 13 EX and 10 VG daughters
 6th Dam:
Welsh-Edge Leadman Ginger (EX-90 4E EEEEE)
 4-04 305d 33,495 3.7 1224 2.9 955
 LIFE: 4539d 316,408 3.7 11,657 3.0 9462



Welsh-Edge Goldsun Gimmick
(VG-89 EEV+E)
 Grand-Dam of Lot 36

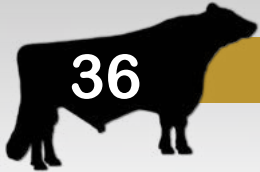

Welsh-Edge Lithium Ginevra

Reg: 3203358789 100% RHA-NA | I.D.#1512 | DOB: 4-28-2022
 Fresh: 3-24-2024

Ralph Petersheim
 608-632-3893
 welshedge@mwt.net

Sire:
Mt-Glen Jonah Lithium
 EX-91 @4-00 EEEE | A1/A2
 Fat: +.01% | Protein: +.01%
 Reg: 3151195667 100% RHA-NA

Dam:
Welsh-Edge Numeruno Genette
 VG-88 @6-04 VEVVV
 Reg: 3199638119 100% RHA-NA
 1-11 335d 20,230 4.4 882 3.2 656
 3-00 307d 21,500 3.9 844 3.1 676
 3-11 328d 27,342 4.2 1149 3.2 887

Mt-Glen Adolph Jonah

EX-94 @7-11 EEEE
 Adolph x VG-88 Outside

Paternal Grand-Dam:

Mt-Glen Awesome Lavelle-ET

EX-92 @4-04 EEEEE
 3-11 261d 27,640 4.1 1131 3.1 857

Maternal Grand-Sire:

Amighetti Numero Uno-ET

Man-O-Man x VG-89 Shottle

Maternal Grand-Dam:

Welsh-Edge Goldsun Gimmick

VG-89 @5-02 EEV+E
 4-08 305d 25,860 3.8 983 3.2 835

Sire: Toc-Farm Goldsun-ET

Comments

A fresh Lithium daughter from the Gingerheart family! This sweet-uddered young cow jumped out at us when we were walking through the barn, and the Petersheim's were gracious enough to let her go. Now you have the opportunity to invest in this consistently transmitting cow family!

3rd Dam:

Welsh-Edge Sprmt Gumball-ET

(EX-90 2E EEVVE)
 7-02 305d 27,020 3.4 910 2.9 781
 LIFE: 1513d 103,820 3.3 3438 3.0 3080

4th Dam:

Welsh-Edge Gingerheart-ET (EX-92 4E EEEVE)

7-07 305d 21,900 3.7 810 3.2 704
 9-03 363d 30,630 3.4 1030 3.0 926
 10-05 305d 24,990 3.6 911 3.1 781
 11-11 305d 25,680 3.5 894 3.1 784
 LIFE: 3466d 235,850 3.5 8227 3.2 7518
 13 EX and 10 VG daughters

5th Dam:

Welsh-Edge Leadman Ginger (EX-90 4E EEEEE)

4-04 305d 33,495 3.7 1224 2.9 955
 8-05 305d 29,060 3.7 1083 2.9 833
 9-08 305d 30,169 3.5 1064 2.8 835
 LIFE: 4539d 316,408 3.7 11,657 3.0 9462



Welsh-Edge Gingerheart-ET
(EX-92 4E EEEVE)
Matriarch behind Lots 32-38



Welsh-Edge Great Guy Sammie

Reg: 3259989884 100% RHA-I | I.D. #4 | DOB: 6-18-2022
 Bred 10-29-2023 to 200HO3607 Attic
 Due to calve: 8-06-2024

Ralph Petersheim
 608-632-3893
 welshedg@mwt.net

Sire:
Welsh-Edge Rex Great Guy
 VG-88 @3-00VEVV | PO RC | A2/A2
 Fat: +.02% | Protein: +.03%
 Reg: 145352206 100% RHA-NA

Dam:
Welsh-Edge Abslt Sweetheart
 VG-86 @4-04VVVVV
 Reg: 3199638176 100% RHA-NA
 2-04 367d 19,524 4.4 854 3.6 695
 3-06 255d 17,339 3.8 657 3.5 612 RIP

Paternal Grand-Sire:

Ja-Bob Rex-PP-Red
 EX-90 @5-04 EVEE
 Appl Jax P-Red x VG-88 Durable

Paternal Grand-Dam:

Welsh-Edge Gonna B Great-ET
 EX-90 2E EEVVE
 3-08 358d 29,530 3.7 1088 2.9 867

Maternal Grand-Sire:

Apples Absolute-Red-ET
 EX-94 @5-08 EEEV
 Talent x EX-96 Regiment-Red

Maternal Grand-Dam:

Welsh-Edge Gibson Smarty
 VG-88 @5-08 EVVEV
 2-05 257d 16,230 3.6 590 3.3 534
 3-04 260d 15,000 3.9 584 3.5 522
 4-02 305d 21,310 3.8 808 3.2 683
 5-05 351d 29,180 3.4 992 3.3 906
 6-06 305d 23,510 3.6 849 3.2 761
 7-10 305d 24,610 3.4 837 3.1 765
 9-06 217d 18,140 3.7 663 3.1 555
 LIFE: 2406d 164,470 3.6 5943 3.3 5376

Comments

If you like heifers with lots of width, you will love Sammie! This early Great Guy springer is quite a package, combining the Gingerhearts on the bottom and the Granolas on the top side:

3rd Dam:

Welsh-Edge Plaid Sietae (VG-85 EEVG+)
 3-07 354d 28,350 3.3 947 3.1 890
 LIFE: 1419d 105,150 3.4 3581 3.1 3288

4th Dam:

Welsh-Edge Gingerheart-ET (EX-92 4E EEEVE)
 2-03 305d 18,590 3.5 643 3.2 598
 3-06 355d 24,470 3.4 827 3.4 826
 4-07 305d 25,210 3.5 890 3.1 794
 6-00 305d 24,420 3.5 844 3.1 750
 7-07 305d 21,900 3.7 810 3.2 704
 9-03 363d 30,630 3.4 1030 3.0 926
 10-05 305d 24,990 3.6 911 3.1 781
 11-11 305d 25,680 3.5 894 3.1 784
 LIFE: 3466d 235,850 3.5 8227 3.2 7518

13 EX and 10 VG daughters

5th Dam:

Welsh-Edge Leadman Ginger (EX-90 4E EEEEE)
 4-04 305d 33,495 3.7 1224 2.9 955
 LIFE: 4539d 316,408 3.7 11,657 3.0 9462



Welsh-Edge AI Hysterical
(EX-93 4E EEEEE)
 3rd Dam of Lot 38



Welsh-Edge Strmatic Hype-ET
(EX-93 3E EEEEE)
 4th Dam of Lot 38

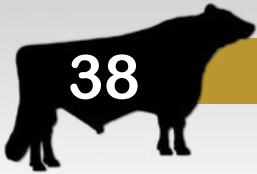

Welsh-Edge Challgr Hymnsing

Reg: 3259989934 100% RHA-I | I.D.#54 | DOB: 9-10-2023 | *RC

Ralph Petersheim
 608-632-3893
 welshedge@mwt.net

Sire:
Apple-Pts Challenger-Red-ET
 VG-85 @2-08 +VVV | A1/A2 | *CV
 Fat: +.22% | Protein: +.07%
 Reg: 3140786400 100% RHA-NA

Dam:
Welsh-Edge Atlanta Hymnal
 VG-88 @4-04 VVVVV
 Reg: 3199638169 100% RHA-NA
 2-05 305d 18,550 3.7 695 3.4 632

Paternal Grand-Sire:
Burket-Falls Done Right-Red
 EX-94 @9-09 EEEE
 Dazzler-Red x EX-91 2E Perkin

Paternal Grand-Dam:
KHW Regiment Apple-Red-ET
 EX-96 4E EEEEE
 LIFE: 2898d 240,640 4.7 11,394 3.6 85593

Maternal Grand-Sire:
Luck-E Ladd Atlanta 529
 EX-92 @4-01 EEEE
 Ladd P-Red x EX-94 Advent

Maternal Grand-Dam:
Welsh-Edge Fonsy Ho-Ho-Ho
 VG-87 @4-09 VVVVV
 2-02 259d 15,300 3.4 527 3.1 477
 3-01 324d 22,820 3.5 794 3.2 740
 4-01 307d 18,530 3.5 649 3.2 591

Comments

This solid Fall Calf by Challenger-Red is from a VG-88 Atlanta daughter that may be an EX cow someday. This branch of the Gingerhearts goes through the EX-93 dam of Hydro. Hysterical has become something of a brood cow herself with all of her classified daughters scoring VG or EX to date!

3rd Dam:
Welsh-Edge AI Hysterical (EX-93 4E EEEEE)
 4-09 328d 28,230 4.0 1126 3.0 846
 LIFE: 3470d 235,590 4.1 9636 3.1 7341
 Nine classified daughters are all VG or EX!
 Dam of 525HO128 HYDRO

4th Dam:
Welsh-Edge Strmatic Hype-ET (EX-93 3E EEEEE)
 4-06 355d 32,400 3.7 1206 3.2 1047
 LIFE: 2474d 195,836 3.6 7106 3.1 6058

5th Dam:
Welsh-Edge Gingerheart-ET (EX-92 4E EEEVE)
 9-03 363d 30,630 3.4 1030 3.0 926
 LIFE: 3466d 235,850 3.5 8227 3.2 7518
 13 EX and 10VG daughters

6th Dam:
Welsh-Edge Leadman Ginger (EX-90 4E EEEEE)
 4-04 305d 33,495 3.7 1224 2.9 955
 LIFE: 4539d 316,408 3.7 11,657 3.0 9462



Welsh-Edge D Ambition-ET
(EX-94 4E EEEEE)
 3rd Dam of Lots 39-41



Welsh-Edge Felon Applepie

Reg: 32559989906 100% RHA-NA | I.D.#26 | DOB: 2-25-2023

Ralph Petersheim
 608-632-3893
 welshedg@mw.net

Sire:
Ridgedale Gchip Felon-ET
 A2/A2
 Fat: +.27% | Protein: +.04%
 Reg: 3147393101 100% RHA-NA

Dam:
Welsh-Edge L Applesauce-TW
 VG-88 @4-04 EEE+V
 Reg: 3199638130 100% RH-NA
 2-05 336d 22,190 3.3 726 3.0 675
 3-08 305d 22,880 3.1 709 3.0 692

Paternal Grand-Sire:
Mr Chassity Gold Chip-ET
 EX-95 @9-06 EEVE
 Goldwyn x EX-92 Shottle
 Paternal Grand-Dam:
Ridgedale Folly
 EX-96 5E EEEEE
 LIFE: 3378d 207,010 4.6 9475 3.5 7184

Maternal Grand-Sire:
Mt-Glen Adolph Lynch-ET
 EX-92 @6-00 EEV
 Adolph x EX-94 Dundee
 Maternal Grand-Dam:
Welsh-Edge Gldsn Allstar-ET
 VG-87 @5-11 EEV+V
 5-02 322d 22,570 3.1 706 3.2 717
 6-03 305d 17,090 2.8 473 3.1 528

Comments

The Felons are stand-out heifers in the Welsh-Edge heifer pens. Applepie is out of a VG-88 Lynch daughter that traces back to the wonderful EX-94 Durham Ambition!

3rd-11th Dams:
Welsh-Edge D Ambition-ET (EX-94 4E EEEEE)
 6-11 353d 34,090 3.1 1056 2.8 967
 LIFE: 3277d 265,650 3.0 7846 2.9 7790
Wilstar-RS Outside Amber-ET (VG-86 E+V+V)
 5-05 23,590 3.3 788 2.7 642
Wilstar-RS Rud Amy (EX-91 2E EEEVE) GMD
 5-04 365d 46,280 4.4 2018 3.0 1393
 LIFE: 1366d 120,110 4.4 5301 3.2 3800
Dreamstreet Enhancer Alicia (EX-94 3E) GMD
 8-05 365d 36,370 4.9 1773 2.9 1069
 LIFE: 3559d 224,670 4.4 9974 3.1 7072
Dreamstreet Triple Ali-Red (EX-90 EVEEE)
 5-02 365d 24,380 3.9 962 3.4 841
Cha-Liz R Maple B Ann (EX-91 2E EEEEE)
 7-10 365d 23,290 3.9 909
 LIFE: 2190d 109,421 3.8 4208
Cha-Liz F Mini Ann B (EX-92 3E)
 7-09 305d 19,080 3.7 712
 LIFE: 2122d 108,160 4.1 4422
Cha-Liz PV Ann Adeu B (EX-92 2EVEEEE)
 10-00 347d 23,760 4.0 962
 LIFE: 3200d 196,887 3.7 7371
Wenron Adeu Ann Champion B (EX-91 3E)
 7-02 305d 23,948 3.6 868
 LIFE: 3600d 196,626 3.7 7187

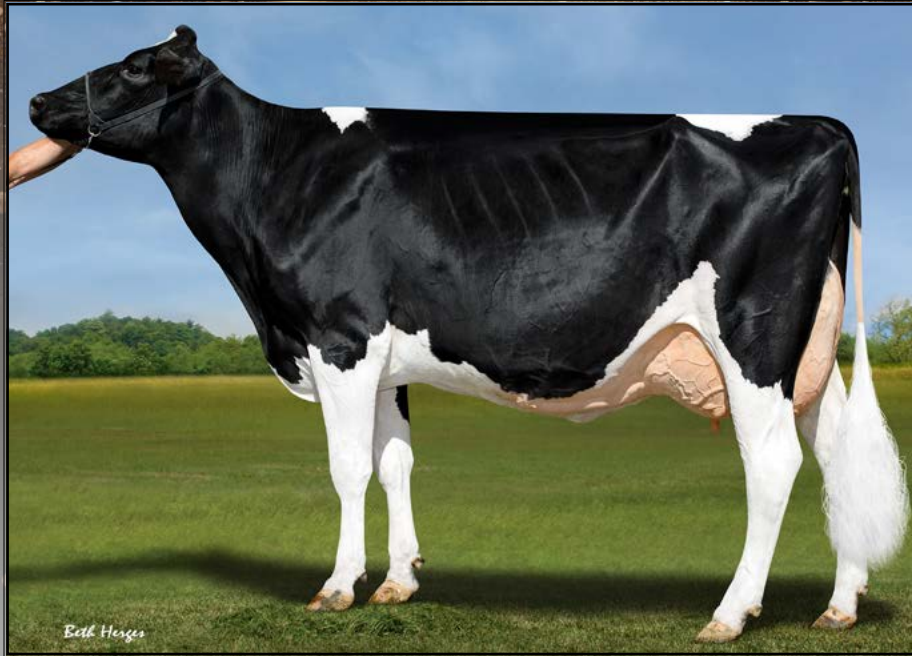

Welsh-Edge Abslt Anastasia
(EX-90 EEEVE)
 Dam of Lots 40 & 41

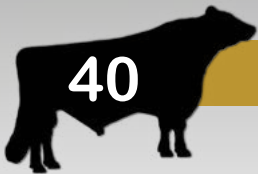

Welsh-Edge Felon Anyway-ET

Reg: Pending 100% RHA-NA | I.D. #34 | DOB: 3-27-2023



Welsh-Edge Felon Avonlea-ET

Reg: Pending 100% RHA-NA | I.D. #45 | DOB: 6-23-2023

Ralph Petersheim
 608-632-3893
 welshedge@mwt.net

Sire:
Ridgedale Gchip Felon-ET
 A2/A2
 Fat: +.27% | Protein: +.04%
 Reg: 3147393101 100% RHA-NA

Dam:
Welsh-Edge Abslt Anastasia
 EX-90 @4-09 EEEVE
 Reg: 3138763125 100% RH-NA
 2-11 352d 22,196 4.1 915 3.5 766
 4-01 279d 21,684 4.0 870 3.4 739

Paternal Grand-Sire:
Mr Chassity Gold Chip-ET
 EX-95 @9-06 EEVE
 Goldwyn x EX-92 Shottle

Paternal Grand-Dam:
Ridgedale Folly
 EX-96 5E EEEEE
 LIFE: 3378d 207,010 4.6 9475 3.5 7184

Maternal Grand-Sire:
Apples Absolute-Red-ET
 EX-94 @5-08 EEVE
 Talent x EX-96 Regiment-Red

Maternal Grand-Dam:
Welsh-Edge Goldsun Amen-ET
 EX-93 3E EEEEE
 3-01 309d 20,610 3.3 670 3.4 693
 4-01 305d 23,400 3.2 760 3.2 758
 5-10 254d 20,810 3.2 663 3.2 666
 7-07 305d 31,210 3.1 978 3.0 949
 8-11 337d 23,690 3.4 800 3.1 743
 10-01 305d 28,220 3.1 881 3.0 857
 LIFE: 2605d 190,913 3.3 6238 3.2 6127

Comments

This exciting pair of full sisters sell, both show aged, from the gorgeous Absolute pictured above. This pedigree traces back 11 generations of VG and EX cows, with records up over 45,000 lbs!

3rd-11th Dams:
Welsh-Edge D Ambition-ET (EX-94 4E EEEEE)
 6-11 353d 34,090 3.1 1056 2.8 967
 LIFE: 3277d 265,650 3.0 7846 2.9 7790
Wilstar-RS Outside Amber-ET (VG-86 E+V+V)
 5-05 23,590 3.3 788 2.7 642
Wilstar-RS Rud Amy (EX-91 2E EEEVE) GMD
 5-04 365d 46,280 4.4 2018 3.0 1393
 LIFE: 1366d 120,110 4.4 5301 3.2 3800
Dreamstreet Enhancer Alicia (EX-94 3E) GMD
 8-05 365d 36,370 4.9 1773 2.9 1069
 LIFE: 3559d 224,670 4.4 9974 3.1 7072
Dreamstreet Triple Ali-Red (EX-90 EVEEE)
 5-02 365d 24,380 3.9 962 3.4 841
Cha-Liz R Maple B Ann (EX-91 2E EEEEE)
 7-10 365d 23,290 3.9 909
 LIFE: 2190d 109,421 3.8 4208
Cha-Liz F Mini Ann B (EX-92 3E)
 7-09 305d 19,080 3.7 712
 LIFE: 2122d 108,160 4.1 4422
Next 2 Dams both Excellent



Welsh-Edge D Ambition-ET
(EX-94 4E EEEEE)
 Maternal Sister to 3rd Dam of Lot 42



Welsh-Edge Felon Aishia

Reg: 3203358781 100% RHA-NA | I.D.#1503 | DOB: 2-02-2022
 Fresh 4-25-2024

Ralph Petersheim
 608-632-3893
 welshedge@mwt.net

Sire:
Ridgedale Gchip Felon-ET
 A2/A2
 Fat: +.27% | Protein: +.04%
 Reg: 3147393101 100% RHA-NA

Dam:
Welsh-Edge Hotrod Anya
 VG-86 @4-01 VVV+V
 Reg: 3199638147 100% RH-NA
 2-04 269d 15,890 3.9 613 3.2 501
 3-04 305d 20,310 3.9 786 3.4 689

Paternal Grand-Sire:
Mr Chassity Gold Chip-ET
 EX-95 @9-06 EEVE
 Goldwyn x EX-92 Shottle
 Paternal Grand-Dam:
Ridgedale Folly
 EX-96 5E EEEEE
 LIFE: 3378d 207,010 4.6 9475 3.5 7184

Maternal Grand-Sire:
Craig-Kro Damion Hotrod
 EX-94 @5-09 EEEE
 Damion x EX-94 Timber
 Maternal Grand-Dam:
Welsh-Edge Destrly Avatar
 EX-91 @10-03 EEEVE
 2-05 314d 17,900 2.9 524 3.2 577
 3-06 305d 21,510 3.0 653 3.2 691
 4-11 271d 23,690 3.3 792 3.1 736
 5-10 272d 23,730 3.3 779 3.2 752
 6-09 305d 25,084 3.2 804 3.1 773
 8-00 300d 27,930 3.1 870 3.0 836
 9-02 305d 25,270 3.2 818 3.1 773
 LFTD: 2680d 196,468 3.3 6344 3.1 6153

Comments

This 2 year old Felon daughter sells fresh, and she's fancy! She's from a VG Hotrod that hails from the same family that produced Durham Ambition, pictured above.

3rd-11th Dams:
Welsh-Edge Talent Accent-ET (VG-86 ++V+V)
 6-09 321d 23,130 2.9 660 2.7 621
Wilstar-RS Outside Amber-ET (VG-86 E+V+V)
 5-05 23,590 3.3 788 2.7 642
Wilstar-RS Rud Amy (EX-91 2E EEEVE) GMD
 5-04 365d 46,280 4.4 2018 3.0 1393
 LIFE: 1366d 120,110 4.4 5301 3.2 3800
Dreamstreet Enhancer Alicia (EX-94 3E) GMD
 8-05 365d 36,370 4.9 1773 2.9 1069
 LIFE: 3559d 224,670 4.4 9974 3.1 7072
Dreamstreet Triple Ali-Red (EX-90 EVEEEE)
 5-02 365d 24,380 3.9 962 3.4 841
Cha-Liz R Maple B Ann (EX-91 2E EEEEE)
 7-10 365d 23,290 3.9 909
 LIFE: 2190d 109,421 3.8 4208
Cha-Liz F Mini Ann B (EX-92 3E)
 7-09 305d 19,080 3.7 712
 LIFE: 2122d 108,160 4.1 4422
Cha-Liz P V Ann Adeu B (EX-92 2EVEEEE)
 10-00 347d 23,760 4.0 962
 LIFE: 3200d 196,887 3.7 7371
Wenron Adeu Ann Champion B (EX-91 3E)
 7-02 305d 23,948 3.6 868
 LIFE: 3600d 196,626 3.7 7187



Pennwood Leader Rocklyn
(EX-95 3E EEEEE)
 3rd Dam of Lot 43

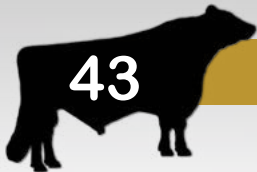

Welsh-Edge Great Guy Ranae

Reg: 3259989896 100% RHA-I | I.D. #16 | DOB: 9-20-2022
 Bred 3-20-2024 to 525HO151 Bravo
 Due to calve: 12-27-2024 (ultrasound bull)

Ralph Petersheim
 608-632-3893
 welshedg@mwt.net

Sire:
Welsh-Edge Rex Great Guy
 VG-88 @3-00VEVV | PO RC | A2/A2
 Fat: +.02% | Protein: +.03%
 Reg: 145352206 100% RHA-NA

Dam:
Welsh-Edge Destry Rosalie
 VG-85 @4-04VVVG
 Reg: 3203358715 100% RHA-NA
 2-02 316d 16,745 3.8 633 3.1 520
 3-03 211d 16,958 3.7 627 3.0 504 RIP

Paternal Grand-Sire:

Ja-Bob Rex-PP-Red
 EX-90 @5-04 EVEE
 Appl Jax P-Red x VG-88 Durable

Paternal Grand-Dam:

Welsh-Edge Gonna B Great-ET
 EX-90 2E EEVVE
 3-08 358d 29,530 3.7 1088 2.9 867

Maternal Grand-Sire:

Scientific Destry-ET
 EX-92 @8-05 EEEV
 Goldwyn x EX-92 Durham

Maternal Grand-Dam:

Pennwood GC Rockin Robin-ET
 EX-91 3E EEVEE
 2-02 305d 21,623 4.1 894 3.2 682
 3-03 305d 25,148 4.2 1060 3.2 810
 4-03 305d 22,009 4.4 976 3.3 719
 5-04 305d 25,112 4.0 997 3.0 745
 6-03 305d 25,135 4.4 1107 3.2 797
 7-04 305d 24,678 3.9 959 2.9 713
 8-06 305d 21,194 4.0 844 3.2 673
 9-08 305d 22,159 4.0 892 3.0 663
 LIFE: 2755d 202,322 4.2 8437 3.1 6322

Comments

Great Guy is developing very well, and we're very excited about how his oldest heifers are looking at Welsh-Edge. This beautiful bred heifer is a close descendant of the Queen of Pennwood - Leader Rocklyn! This magnificent cow was one of the few that combine everything in one package- A commitee cow, huge production, high components, and a list of accomplishments in the show ring.

3rd Dam:

Pennwood Leader Rocklyn (EX-95 3E EEEEE)
 2-02 365d 27,914 4.6 1310 3.4 968
 3-08 365d 39,470 4.9 1922 3.4 1315
 5-02 305d 35,580 4.3 1519 3.2 1127
 7-03 365d 34,673 4.5 1503 3.2 1105
 9-00 305d 33,100 4.5 1488 2.9 971
 LIFE: 2727d 254,020 4.5 11,501 3.3 8358
 - Grand Champion SW PA Championship Show 2007
 - Grand Champion SW PA Championship Show 2008
 - Grand Champion SW PA Championship Show 2009
 - All-Pennsylvania 125,000 lb Cow 2008
 - Reserve Grand Champion PA Jr Fall Show 2008
 - 3rd Aged Cow Premier National Jr Show 2008
 - 5th 125,000 lb Cow Eastern National 2008

Mt-Glen Farms

We do not understand:

Joy...until we face sorrow;

Faith...until it is tested;

Peace...until faced with conflict;

Love...until it is lost;

Hope...until confronted with doubts.



525HO122 Mt-Glen Jonah FORREST (EX-93)



We are the Jackson family, located in the shadows of Mt. Pisgah in Bradford County, Pennsylvania. Our breeding program focuses on balanced type with eye appeal, performance, transmitting ability, and longevity. When you can accomplish all of those things, it is amazing what the lifetime productivity of a cow can be. We want our cows and bulls to have these qualities, be easy to work with, and look good doing it.

I was very fortunate to have been raised in a family dedicated to the Holstein breed. Growing up in Bradford County gave me many opportunities to serve our Holstein industry at an early age. My Holstein career continued at the state level where I served as Director, on the Executive Committee, and as President.

Thank you for allowing me to serve as your National Director for the last three years. I ask for your continued support as I run for another three-year term starting in June 2024. Respectfully, Dean Jackson

Mt-Glen Farms

Dean & Rebecca Jackson

4156 Wetona Road

Columbia Crossroads, PA 16914

Phone: 570-250-8871

Email: mtglen93@gmail.com

Herd Average: 26,261 3.8 986 3.2 829

BAA: 111.1% | Breeder of over 230 EX to-date

1-EX-95, 18-EX-94, 16-EX-93,

31-EX-92, 54-EX-91, 103-EX-90



Mt-Glen Louie Lemonade
(EX-93 2E EEEEE)
 Dam of Lot 44



Mt-Glen Jonah Lexi
(EX-94 3E EEEEE)
 Grand-Dam of Lot 44



Mt-Glen Black Eagle Lady

Reg: 3235481209 100% RHA-NA | I.D.#762 | DOB: 3-22-2023

Dean Jackson
 4156 Wetona Road
 Columbia Crossroads, PA
 570-250-8871
 mtglen93@gmail.com

Sire:
Triple-Hil Black Eagle
 EX-92 @5-07 EEVE | A1/A2
 Fat: +.09% | Protein: -.02%
 Reg: 3140786326 100% RHA-NA

Dam:
Mt-Glen Louie Lemonade
 EX-93 2E EEVEE
 Reg: 3124604870 100% RH-NA
 2-01 295d 21,986 4.7 1031 3.2 697
 3-01 334d 29,984 4.3 1301 3.0 922
 4-02 306d 31,779 3.1 994 3.1 980
 5-02 334d 35,844 2.9 1049 3.1 1103
 6-04 308d 31,241 3.1 972 3.0 943
 7-04 353d 34,532 3.1 1080 3.1 1095
 LFTD: 1930d 185,373 3.5 6424 3.1 5740

Paternal Grand-Sire:
Browndale Black Ice
 VG-85 5YR CAN
 Juror x EX Stardust

Paternal Grand-Dam:
D-V-C PHA Durham Eliza-ET
 EX-90 @5-04 EVEEV
 4-03 305d 31,810 3.7 1185 2.9 914

Maternal Grand-Sire:
Mt-Glen Fever Louie
 EX-92 @3-05
 Fever x EX-93 Astronomical

Maternal Grand-Dam:
Mt-Glen Jonah Lexi
 EX-94 3E EEEEE
 2-02 321d 21,780 4.5 974 3.0 656
 3-03 248d 23,980 4.0 954 2.8 680
 4-02 290d 32,390 4.4 1417 2.8 916
 5-03 293d 35,630 4.2 1511 2.9 1020
 6-05 228d 24,260 3.0 724 2.6 639
 7-06 298d 32,850 3.1 1018 2.6 869
 8-06 299d 29,476 2.9 851 2.7 800
 9-06 357d 32,276 2.9 947 2.8 904
 LFTD: 2334d 232,665 3.6 8389 2.8 6485

Comments

This beautiful Black Eagle daughter is backed by two tremendous cows who exemplify the strength of Mt-Glen's breeding program.

Her grand-dam, Jonah Lexi was the very first Jonah daughter to calve at Mt-Glen and she has gone on to score EX-94 and now with 9 calvings under her belt, is amassing a huge lifetime record.

Louie Lemonade is following in her mother's footsteps and will be calving in with her 7th calf this year!

3rd Dam:
Mt-Glen Damion Louisa (EX-92 2E EEEEE)
 5-07 365d 27,440 3.9 1068 3.2 886
 LIFE: 1609d 117,580 4.3 5014 3.2 3729

4th Dam:
Mt-Glen Legacy Lacey (VG-88 EEV+V)
 6-01 365d 27,170 4.0 1079 3.0 819
 LIFE: 1604d 126,140 4.0 5071 3.1 3850

5th Dam:
Norkval Gibson Lilac (EX-90 2EVVV+E)
 1-11 315d 23,120 3.7 850 2.8 649
 LIFE: 1614d 121,540 4.5 5466 3.0 3654

6th Dam:
Norkval BC Lilly (VG-86 VVV++)
 4-03 365d 27,730 3.9 1083 3.0 822



Mt-Glen Buck Lollie
(EX-91 2E EEVVE)
 Dam of Lot 45; Grand-Dam of Lot 46

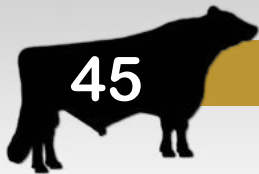

Mt-Glen Risk Lettie

Reg: 3275368699 99% RHA-NA | I.D. #780 | DOB: 7-27-2023 | *RC | POLLED

Dean Jackson
 570-250-8871
 mtglen93@gmail.com

Sire:
Elquest Risk P-Red
 VG-87 @2-09 VVVV | *PO | A2/A2
 Fat: +.05% | Protein: +.00%
 Reg: 145227863 99% RHA-I

Dam:
Mt-Glen Buck Lollie-ET
 EX-91 2E EEVVE
 Reg: 3138762947 100% RHA-NA
 2-02 357d 22,000 4.8 1050 3.2 701
 3-03 272d 21,820 3.7 805 3.1 679
 4-06 333d 30,030 3.7 1099 3.2 957
 5-08 312d 26,910 3.9 1047 3.2 860
 LFTD: 1274d 100,743 4.0 3995 3.2 3198
 Maternal Sisters:
 Mt-Glen Fever Lassie (EX-94 2E)
 Mt-Glen Fever Lanelle (EX-90)
 Mt-Glen Fever Louise (EX-90)
 Mt-Glen Fever Lydia (EX-90)

Paternal Grand-Sire:
Burket-Falls Done Right-Red
 EX-94 @9-09 EEEE
 Dazzler-Red x EX-91 Perkin
 Paternal Grand-Dam:
Elquest Rosanna P
 EX-92 EEEEE
 4-07 365d 31,432 3.9 1232 2.8 867

Maternal Grand-Sire:
Mt-Glen Linjet Buck
 EX-90 @3-10 EVEV
 Linjet x EX-95 Leader
 Maternal Grand-Dam:
Mt-Glen Dundee Lovely
 EX-94 3E EEEEE
 2-00 363d 25,256 4.7 1161 3.3 838
 3-02 321d 31,515 3.4 1080 3.2 018
 4-04 365d 31,815 3.7 1215 3.3 1077
 6-00 365d 42,097 5.9 2403 3.2 1374
 7-05 365d 44,792 4.1 1860 3.2 1467
 LIFE: 20141d 190,370 4.4 8423 3.3 6346
 Dam of 525HO114 LYNCH (EX-92)

Comments

*Mt-Glen Dundee Lovely was an iconic cow in her own right, in terms of conformation and production. She's played a major influence at Triple-Hil Sires through her son, grandson and great-grandson. Her daughter by Buck is shaping up to be a real brood cow also. Here's her incredible *RC, polled Risk heifer!*

3rd Dam:
Mt-Glen Talent Lyn (EX-91 3E EEEVE)
 5-09 365d 34,840 4.9 1698 3.4 1170
 LIFE 1661d 125,210 4.7 5877 3.4 4296
 4th Dam:
Carrousel Leader Lucky-TW (EX-93 2E EE+EE)
 7-05 363d 29,930 5.1 1526 3.2 961
 LIFE: 1445d 101,000 4.4 4447 3.3 3373
 5th Dam:
Mt-Glen Broker Lucy (EX-94 2E EEEEE)
 5-09 365d 23,490 5.0 1182 3.5 820
 All-American Sr 3yr Cow 1998
 1st International Fall Yr Heifer 1996
 6th Dam:
Mt-Glen Delegate Lace (VG-85 @5-08)
 5-05 365d 41,160 4.3 1771 2.8 1147
 LIFE: 2126d 165,730 3.9 6399 2.9 4858
 7th Dam:
Mt-Glen Astro Jet Love (VG-85 @3-11)
 3-00 365d 21,940 4.0 871 3.0 660



Mt-Glen Dundee Lovely
(EX-94 3E)
Matriarch behind Lots 45-47

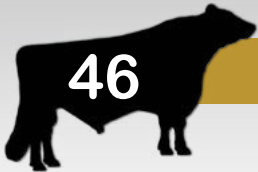

Mt-Glen Lion King Lovie

Reg: 3235481157 100% RHA-NA | I.D. #710 | DOB: 12-28-2021
 VG-85 @2-04 ++VVV
 Fresh 1-27-2024 | Peaked at 98 lbs/day
 Bred 4-26-2024 to 799H016 Master

Dean Jackson
 570-250-8871
 mtglen93@gmail.com

Sire:
Mt-Glen Jonah Lion King
 EX-94 @6-04 EEEE | *B/R | A2/A2
 Fat: +.02% | Protein: +.06%
 Reg: 3136953052 100% RHA-NA

Dam:
Mt-Glen Aftershock Lollipop
 VG-88 @4-10 VVVVVV
 Reg: 3138763038 100% RHA-NA
 2-01 323d 26,478 4.7 1234 3.0 798
 3-01 336d 28,167 3.5 990 3.2 900
 4-02 362d 30,879 3.5 1091 3.2 991

Paternal Grand-Sire:
Mt-Glen Adolph Jonah
 EX-94 @7-11 EEEE
 Adolph x VG-88 Outside
 Paternal Grand-Dam:
Mt-Glen Leonard Lynette
 EX-92 3E EEEEE
 LIFE: 200,560 4.4 8901 3.4 6805

Maternal Grand-Sire:
Ms-Atlees Sht Aftershock-ET
 EX-92 @7-05 EEVE
 Shottle x EX-92 Durham
 Maternal Grand-Dam:
Mt-Glen Buck Lollie-ET
 EX-91 2E
 2-02 357d 22,000 4.8 1050 3.2 701
 3-03 272d 21,820 3.7 805 3.1 679
 4-06 333d 30,030 3.7 1099 3.2 957
 5-08 312d 26,910 3.9 1047 3.2 860

Comments

Two branches of the "L" family converged here to produce this wonderful young two year old cow!

Lion King is stamping out a lot of solid cows with a will to milk. Add in a dose of Aftershock and you can't go wrong!

Here's a rare chance to own one of the best young cows at Mt-Glen today!

3rd-8th Dams:

Mt-Glen Dundee Lovely (EX-94 3E EEEEE)
 7-05 365d 44,792 4.1 1860 3.2 1467
 LIFE: 20141d 190,370 4.4 8423 3.3 6346
Mt-Glen Talent Lyn (EX-91 3E EEEVE)
 5-09 365d 34,840 4.9 1698 3.4 1170
 LIFE 1661d 125,210 4.7 5877 3.4 4296
Carrousel Leader Lucky-TW (EX-93 2E EE+EE)
 7-05 363d 29,930 5.1 1526 3.2 961
 LIFE: 1445d 101,000 4.4 4447 3.3 3373
Mt-Glen Broker Lucy (EX-94 2E EEEEE)
 5-09 365d 23,490 5.0 1182 3.5 820
All-American Sr 3yr Cow 1998
1st International Fall Yr Heifer 1996
Mt-Glen Delegate Lace (VG-85 @5-08)
 5-05 365d 41,160 4.3 1771 2.8 1147
 LIFE: 2126d 165,730 3.9 6399 2.9 4858
Mt-Glen Astro Jet Love (VG-85 @3-11)
 3-00 365d 21,940 4.0 871 3.0 660



Mt-Glen Fever Lassie
(EX-94 3E EEEEE)
 3rd Dam of Lot 47



Mt-Glen Diamondback Latina
(VG-88 VVGVE)
 Dam of Lot 47



Mt-Glen Risk Lottery

Reg: Pending 99% RHA-NA | I.D. #805 | DOB: 3-29-2024

Dean Jackson
 570-250-8871
 mtglen93@gmail.com

Sire:
Elquest Risk P-Red
 VG-87 @2-09 VVVV | *PO | A2/A2
 Fat: +.05% | Protein: +.00%
 Reg: 145227863 99% RHA-I

Dam:
Mt-Glen Diamondback Latina
 VG-88 @5-04 VVGVE
 Reg: 31 100% RHA-NA
 2-04 276d 16,376 4.0 651 3.2 516
 3-03 285d 22,247 3.6 793 3.2 707
 4-02 307d 23,559 3.7 865 3.3 766

Paternal Grand-Sire:
Burket-Falls Done Right-Red
 EX-94 @9-09 EEEE
 Dazzler-Red x EX-91 Perkin
 Paternal Grand-Dam:
Elquest Rosanna P
 EX-92 EEEEE
 4-07 365d 31,432 3.9 1232 2.8 867

Maternal Grand-Sire:
Mr D Apple Diamonback
 EX-93 @3-03 EEEE
 Doorman x EX-94 Talent
 Maternal Grand-Dam:
Mt-Glen Awesome Libra
 EX-94 2E EEEEE
 2-03 340d 25,570 4.3 1116 3.1 802
 3-04 307d 32,726 4.1 1341 3.0 985
 4-05 365d 39,950 3.4 1368 2.9 1191
 6-07 317d 34,781 3.6 1255 3.0 1039
 LFTD: 1435d 139,487 3.8 5313 3.0 4236

Comments

*Combining the amazing udder on this calf's Diamonback dam with the mammary system of Risk's dam has some exciting potential for sure!
 This show-aged calf is backed by Mt-Glen's first 3 generations of EX-94 cows. What an opportunity!*

3rd-9th Dams:
Mt-Glen Fever Lassie (EX-94 3E EEEEE)
 5-05 373d 38,125 4.0 1534 3.0 1158
 LIFE: 2139d 207,831 4.1 8511 3.1 6361
Mt-Glen Dundee Lovely EX-94 3E EEEEE
 7-05 365d 44,792 4.1 1860 3.2 1467
 LIFE: 20141d 190,370 4.4 8423 3.3 6346
Mt-Glen Talent Lyn (EX-91 3E EEEVE)
 5-09 365d 34,840 4.9 1698 3.4 1170
 LIFE 1661d 125,210 4.7 5877 3.4 4296
Carrousel Leader Lucky-TW (EX-93 2E EE+EE)
 7-05 363d 29,930 5.1 1526 3.2 961
 LIFE: 1445d 101,000 4.4 4447 3.3 3373
Mt-Glen Broker Lucy (EX-94 2E EEEEE)
 5-09 365d 23,490 5.0 1182 3.5 820
 All-American Sr 3yr Cow 1998
 1st International Fall Yr Heifer 1996
Mt-Glen Delegate Lace (VG-85 @5-08)
 5-05 365d 41,160 4.3 1771 2.8 1147
 LIFE: 2126d 165,730 3.9 6399 2.9 4858
Mt-Glen Astro Jet Love (VG-85 @3-11)
 3-00 365d 21,940 4.0 871 3.0 660



Chapel-Bank Outside Helen
(EX-95 4E EEEEE)
 3rd Dam of Lot 48



Mt-Glen Forrest Honey
(EX-90 EEEVV)
 Dam of Lot 48

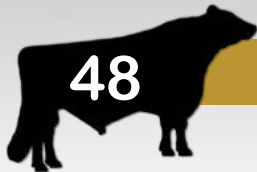

Mt-Glen Radix Hooray

Reg: 3235481190 100% RHA-NA | I.D. #743 | DOB: 11-14-2022
 Bred on 3-19-2023 to 799H016 Master
 Due to calve 12-25-2024

Dean Jackson
 570-250-8871
 mtglen93@gmail.com

Sire:
Scenic-Vista Rdel Radix-ET
 VG-88 @3-05 EVVV | RC PO | A1/A2
 Fat: +.06% | Protein: +.07%
 Reg: 3205948580 100% RHA-NA

Dam:
Mt-Glen Forrest Honey
 EX-90 @4-05 EEEVV
 Reg: 3205010003 100% RH-NA
 1-11 326d 26,953 3.6 965 2.8 770
 2-11 330d 30,738 3.2 1048 2.9 887

Paternal Grand-Sire:
Ja-Bob Rex-PP-Red
 EX-91 @8-10 EEEE
 Appl Jax P-Red x VG-88 Durable
 Paternal Grand-Dam:
Elk-Lick Pronto Lynita
 EX-94 3E EEEEE
 LFTD: 232,610 4.6 10,733 3.5 8201

Maternal Grand-Sire:
Mt-Glen Jonah Forrest
 EX-93 @ 5-09 EEEE
 Jonah x EX-94 Levi
 Maternal Grand-Dam:
Pineyvale Comm Hap-ET
 EX-91 2E EEEVE
 4-04 302d 31,950 4.4 1394 2.9 920
 6-03 345d 37,410 3.7 1395 2.7 1011
 7-06 311d 34,190 3.5 1182 2.7 910
 LIFE: 1965d 198,819 3.9 7707 2.8 5556
 Sire: Browndale Commissioner

Comments

The first crop of Forrest daughters at Mt-Glen are tremendous, with three already scoring EX!

The dam of this Radix heifer is arguably one of the best Forrest daughters, with a balanced frame, high wide rear udder and high milk production!

This pedigree is stacked with high performance. Here's Radix Hooray!

3rd-8th Dams:
Chapel-Bank Outside Helen (EX-95 4E EEEEE)
 DOM
 5-11 360d 40,240 4.2 1679 2.8 1142
 LIFE: 1894d 174,840 3.7 6491 2.9 5039
Chapel-Bank Durham Hit-ET (VG-85 @3-10)
 2-03 305d 22,780 3.0 677 2.8 645
Chapel-Bank Benji Hillair (EX-95 3E EEEEE) GMD
 7-05 365d 38,060 4.2 550 4.0 1683 3.2 1344
 LIFE: 2980d 256,000 4.5 11,512 3.4 8711
Chapel-Bank Melwood Hilary (VG-86 @4-04)
 3-10 365d 24,200 4.2 1008 3.0 722
A-R-M Traditions Tidy Helen (EX-91 3E EVEEE)
 GMD DOM
 5-10 310d 23,920 4.3 1040 3.5 839
 LIFE: 3186d 193,420 4.3 8280 3.5 6338
A-R-M Tidy Tiho (VG-88 @5-02)
 5-10 365d 21,970 4.2 922 3.1 688
 LIFE: 2039d 114,520 4.2 4859 3.2 2628



Mt-Glen Jonah Reese
(EX-92 2E EEEVE)
Grand-Dam of Lot 49; 3rd Dam of Lot 50

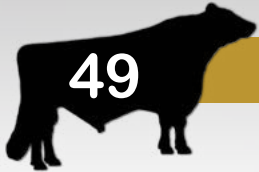

Mt-Glen B Eagle Ricotta

Reg: 323753868710 100% RHA-NA | I.D.#791 | DOB: 10-17-2023

Dean Jackson
 570-250-8871
 mtglen93@gmail.com

Sire:
Triple-Hil Black Eagle
 EX-92 @5-07 EEVE | A1/A2
 Fat: +.09% | Protein: -.02%
 Reg: 3140786326 100% RHA-NA

Dam:
Mt-Glen Whiteout Renee
 VG-85 @2-08 VVV++
 Reg: 3235481140 100% RH-NA
 Proj. 2yr 305d 24,405 3.4 821 3.1 747

Paternal Grand-Sire:
Browndale Black Ice
 VG-85 5YR CAN
 Juror x EX Stardust
 Paternal Grand-Dam:
D-V-C PHA Durham Eliza-ET
 EX-90 @5-04 EEEV
 4-03 305d 31,810 3.7 1185 2.9 914

Maternal Grand-Sire:
Wilonna Whiteout
 EX-92 @ 4-09 EEEV
 Leader x EX-95 Linjet
 Maternal Grand-Dam:
Mt-Glen Jonah Reese
 EX-92 EEEVE
 2-00 365d 29,965 4.4 1357 2.9 887
 3-04 365d 31,710 4.3 1367 3.0 948
 5-01 362d 37,840 4.1 1535 3.0 1129
 LIFE: 1322d 121,731 4.3 5178 3.0 3592

Comments

This beautiful young heifer is the result of 3 generations of Triple-Hil bulls: Black Eagle x Whiteout x Jonah.

Her grand-dam, the EX-92 Jonah Reese is an incredible milk cow, finishing her best record at nearly 38k! This pedigree is filled with great cows going back to the EX-95 Garstlyn Encore Rip.

3rd-9th Dams:

Shoresbrook Hvezda Ripett (EX-90 EEEEV)
 3-07 326d 25,720 5.2 1326 3.5 890
5th E Fall National Summer Yng Heifer 2011
Shoresbrook Advent Ripet-ET (VG-88 EVV+V)
 4-07 365d 28,390 4.4 1258 3.3 931
 LIFE: 1530d 113,020 4.2 4722 3.2 3653
Ms Greenlea Skyfame Rip-ET (VG-87 EE+V+)
 3-07 365d 28,910 3.5 1000 2.9 842
Garstlyn Encore Rip (EX-95 2E EEEVE)
 6-00 365d 37,360 3.7 1375 2.8 1062
 LIFE: 1424d 124,260 3.6 4439 3.0 3673
1st E Fall National 6Yr+ Cow 2003
Garstlyn Uphold Rip (VG-85 EEV++)
 7-11 365d 29,120 3.2 926 2.8 802
 LIFE: 144,790 3.3 4731 2.9 4235
Lovdal Chief Mark Ripple (EX-90 2E EEEVE)
 3-10 365d 34,460 3.4 1171 2.7 724
 LIFE: 103,510 3.5 3656 2.9 3012
Lovdal Charsom Rosetta (VG-85)
 5-09 302d 19,300 3.7 706 2.7 515

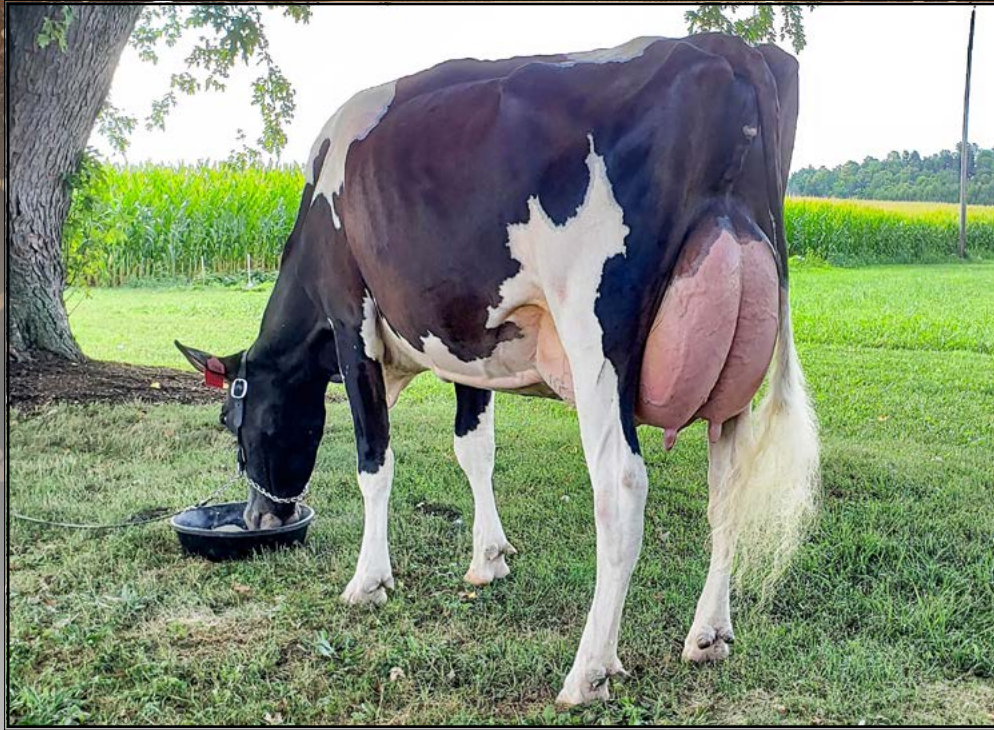

Mt-Glen Defiant Rebel-Red
(EX-91 2E EEVVE)
Grand-Dam of Lot 50

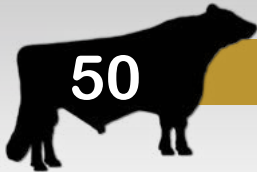

Mt-Glen Risk Redcat-Red

Reg: 100% RHA-NA | I.D. #772 | DOB: 5-18-2023 | **POLLED**

Dean Jackson
 570-250-8871
 mtglen93@gmail.com

Sire:
Elquest Risk P-Red
 VG-87 @2-09VVV | *PO | A2/A2
 Fat: +.05% | Protein: +.00%
 Reg: 145227863 99% RHA-I

Dam:
Mt-Glen Diamondback Randi
 VG-86 @4-0VV+V+
 Reg: 3205010628 99% RHA-NA
 2-00 317d 24,335 3.6 886 3.0 733

Paternal Grand-Sire:
Burket-Falls Done Right-Red
 EX-97 @
 Dazzler-Red x EX-91 Perkin
Paternal Grand-Dam:
Elquest Rosanna P
 EX-92 EEEEE
 4-07 365d 31,432 3.9 1232 2.8 867

Maternal Grand-Sire:
Mr D Apple Diamonback
 EX-93 @3-03 EEEE
 Doorman x EX-94 Talent
Maternal Grand-Dam:
Mt-Glen Defiant Rebel-Red
 EX-91 2E EEVVE
 2-00 314d 25,560 4.4 1114 2.9 741
 3-00 342d 35,554 3.2 1125 2.8 1020
 4-00 326d 32,060 3.5 1131 2.9 935
 5-01 287d 26,486 3.4 882 2.9 757
 LFTD: 1269d 119,663 3.6 4252 2.9 3453

Comments

Here's a Risk heifer, ready to breed soon, from the same cow family as the heifer across the page. Mt-Glen bred, and RED & POLLED to top it off!

3rd-10th Dams:
Mt-Glen Jonah Reese (EX-92 2EEVEE)
 5-01 362d 37,840 4.1 1535 3.0 1129
Shoresbrook Hvezda Ripett (EX-90 EEEV)
 3-07 326d 25,720 5.2 1326 3.5 890
5th E Fall National Summer Yng Heifer 2011
Shoresbrook Advent Ripet-ET (VG-88 EVV+V)
 4-07 365d 28,390 4.4 1258 3.3 931
 LIFE: 1530d 113,020 4.2 4722 3.2 3653
Ms Greenlea Skyfame Rip-ET (VG-87 EE+V+)
 3-07 365d 28,910 3.5 1000 2.9 842
Garstlyn Encore Rip (EX-95 2E EEEVE)
 6-00 365d 37,360 3.7 1375 2.8 1062
 LIFE: 1424d 124,260 3.6 4439 3.0 3673
1st E Fall National 6Yr+ Cow 2003
Garstlyn Uphold Rip (VG-85 EEV++)
 7-11 365d 29,120 3.2 926 2.8 802
 LIFE: 144,790 3.3 4731 2.9 4235
Lovdal Chief Mark Ripple (EX-90 2E EEEVE)
 3-10 365d 34,460 3.4 1171 2.7 724
 LIFE: 103,510 3.5 3656 2.9 3012
Lovdal Charsom Rosetta (VG-85)
 5-09 302d 19,300 3.7 706 2.7 515



Ju-Vindale Trump Dolly
(EX-93 2E EEEEE)
 Dam of Lot 51

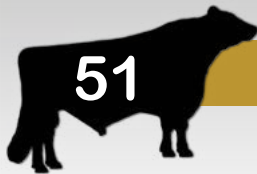

Mt-Glen Lithium Dixie

Reg: 3235481183 100% RHA-NA | I.D. #736 | DOB: 8-31-2022
 Bred on 12-02-2023 to 777HO3913 Unix
 Due to calve: 9-09-2024

Dean Jackson
 570-250-8871
 mtglen93@gmail.com

Comments

This promising Lithium springer hails from Ju-Vindale breeding. This line traces back to the very first cow the Wagner's purchased when they started dairying in 1976. The Jackson's have done a great job developing this wonderful EX-93 Trump that is the dam of the heifer selling.

Sire:
Mt-Glen Jonah Lithium
 EX-91 @4-00 EEEE | A1/A2
 Fat: +.01% | Protein: +.01%
 Reg: 3151195667 100% RHA-NA

Dam:
Ju-Vindale Trump Dolly
 EX-93 2E EEEEE
 Reg: 144034080 100% RHA-NA
 2-03 342d 23,186 4.1 943 2.9 676
 3-04 365d 36,076 3.5 1269 3.0 1091
 4-08 305d 34,144 3.3 1140 3.1 1048
 5-08 365d 36,020 3.1 1125 3.2 1145
 LFTD: 1528d 140,154 3.5 4890 3.1 4330

Paternal Grand-Sire:
Mt-Glen Adolph Jonah
 EX-94 @7-11 EEEE
 Adolph x VG-88 Outside
 Paternal Grand-Dam:
Mt-Glen Awesome Lavelle-ET
 EX-92 @4-04 EEEEE
 3-11 261d 27,640 4.1 1131 3.1

Maternal Grand-Sire:
Jenny-Lou Shottle Trump-ET
 EX-95 @6-07 EEEE
 Shottle x VG-88 BW Marshall
 Maternal Grand-Dam:
Ju-Vindale Allstar Dutchess
 VG-87 @6-00 VVGVV
 1-11 319d 19,030 4.1 774 2.9 546
 3-00 334d 21,550 4.1 889 3.0 652
 4-00 304d 22,660 4.0 902 3.0 683
 5-00 305d 21,760 4.2 915 3.0 649

3rd-9th Dams:
Ju-Vindale Goldspike Dora (VG-88 VEVVV)
 5-08 313d 24,830 4.5 1111 3.1 767
 LIFE: 2440d 166,220 4.4 7383 3.1 5133
Ju-Vindale Liquor Dimple (VG-86 VVEVV)
 5-00 365d 25,980 5.0 1294 3.3 866
Ju-Vindale Stardom Darling (GP-80)
 4-08 302d 23,670 4.3 1008 3.0 717
Ju-Vindale Iv-Ann Darby (VG-88 EEEV+)
 4-02 365d 34,890 4.2 1450 3.3 1134
 LIFE: 2314d 205,270 4.0 8216 3.1 6382
Ju-Vindale Skybuck Duchess (EX-90 EEEEE)
 5-09 360d 26,220 4.0 1045 3.1 813
 LIFE: 1888d 129,290 4.0 5184 3.1 4012
Ju-Vindale Blackstar Dianna (VG-87 EEEG+)
 3-11 359d 29,660 3.8 1119 2.9 868
 LIFE: 1724d 134,430 3.8 5115 3.0 3995
Ju-Vindale Mandigo Diamond-ET (GP-83)
 LIFE: 1804d 117,770 3.7 4317 2.9 3394
Ju-Vindale Tradition Dancer (VG-88) GMD DOM
 LIFE: 2053d 166,147 3.4 5657 2.8 4588
Ju-Vindale Conductor Dixie (VG-87 +EEV) DOM
 4-00 341d 24,150 3.4 814 2.8 671

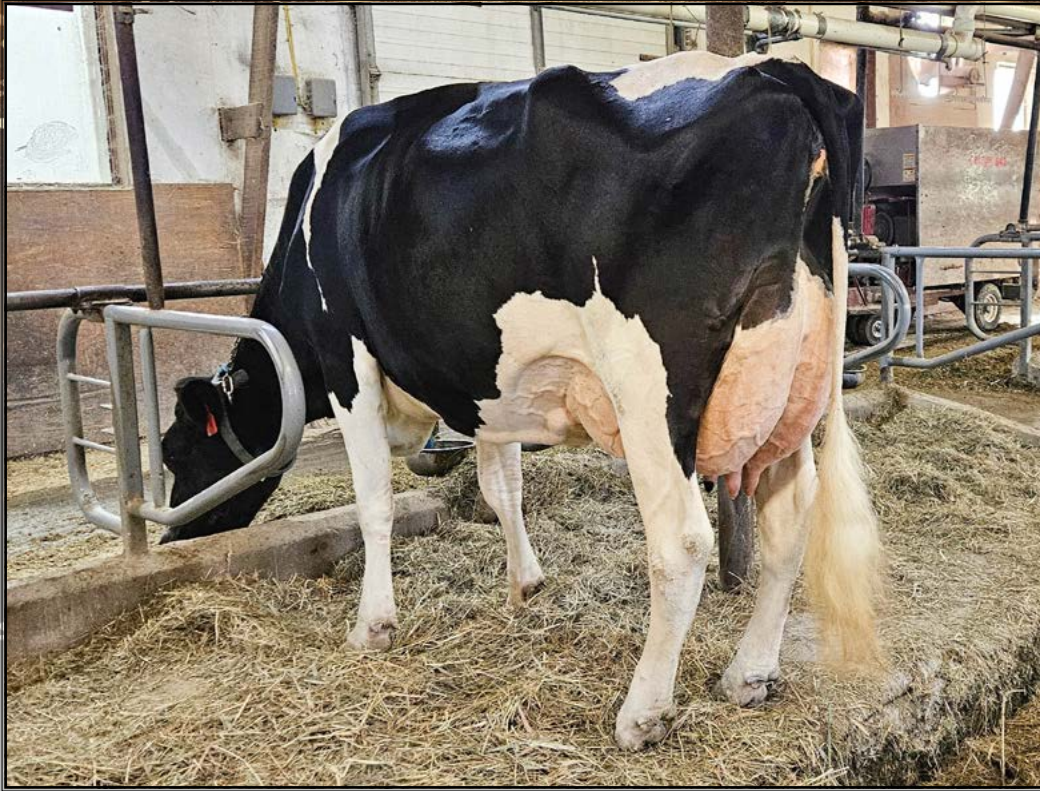

Mt-Glen Ford Nirvana
(EX-90VVVEE)
 Dam of Lot 52

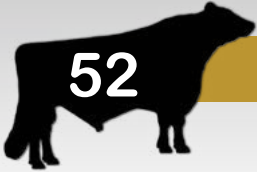

Mt-Glen Luxury Niagra

Reg: 99% RHA-NA | I.D. #792 | DOB: 11-30-2023

Dean Jackson
 570-250-8871
 mtglen93@gmail.com

Sire:
Mr Lyn-Haven Dback Luxury
 RC | A2/A2
 Fat: -.03% | Protein: +.03%
 Reg: 145138974 99% RHA-NA

Dam:
Mt-Glen Ford Nirvana
 EX-90 @4-03VVVEE
 Reg: 3205010613 100% RHA-NA
 1-10 301d 25,786 3.8 971 3.0 764
 2-10 293d 28,802 3.7 1056 3.0 867

Paternal Grand-Sire:
Mr D Apple Diamondback
 EX-93 @3-03 EEEE
 Doorman x EX-94 Talent
 Paternal Grand-Dam:
Savage-Leigh Acme Lay-Tri
 EX-93 2E EEEEE
 LIFE: 148,0790 4.4 6540 3.2 4793

Maternal Grand-Sire:
Mt-Glen Dempsey Ford-ET
 Dempsey x EX-94 Levi
 Maternal Grand-Dam:
Mt-Glen Awesome Noel
 VG-88 @5-09VVVVE
 2-00 300d 23,811 3.3 778 2.9 697
 3-10 298d 32,206 3.3 1067 3.0 959
 4-10 320d 31,450 3.4 1068 3.0 944
 5-10 330d 35,112 3.3 1161 3.0 1054
 LFTD1248d 122,579 3.3 4074 3.0 3654

Comments

Luxury is making some fancy calves, and this silky black girl is no different! She's right out of an EX cow that may have more points in her yet, and traces back through 5 generations of VG Mt-Glen cows.

3rd Dam:
Mt-Glen Atwood Nadia (VG-88)
 2-03 300d 23,787 5.1 1215 2.9 697
 3-03 310d 30,936 4.0 1229 2.9 889
 4-03 29d1 31,716 3.7 1168 2.8 891
 5-03 365d 38,754 3.4 1332 2.9 1136
 6-08 293d 33,205 3.5 1175 2.8 939
Mt-Glen Levi Natalia(VG-86)
 3-02 318d 35,599 4.5 1593 3.2 1137
Mt-Glen Buck Nepher (VG-87)
 LIFE: 1741d 147,149 3.9 5803 3.1 4601
Mt-Glen Darwin Nuheart (GP-83)
 2-04 365d 29,031 3.6 1031 2.8 832
Mt-Glen Jeff Nanette
Mt-Glen Leadman Nike (VG-88)
Mt-Glen Skybuck Hillary (EX-90)
 LIFE: 4061d 276,839 3.9 10,702 3.1 8538



Apple-Pts DR Alisha-Red-ET
(EX-91 EEEEE)
 Dam of Lot 53



Khw Regiment Apple-Red-ET
(EX-96 4E EEEEE)
 Grand-Dam of Lot 53

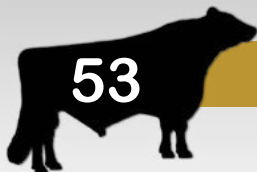

Triple-Hil Rex Avocado-Red-ET

Reg: 100% RHA-NA | I.D. #738 | DOB: 9-07-2022 | **POLLED**
 Bred 12-04-2023 to 54HO1010 Axel-Red
 Due to calve 9-10-2024

Comments

This heifer is an example of what can result from investing in the future. The Jacksons purchased Rex x Alisha embryos in our 2021 sale, which resulted in 5 heifer calves for them! They let us have our pick of the group -- Here is Avacoda-Red - and an opportunity to plant your own apple tree!

Dean Jackson
 570-250-8871
 mtglen93@gmail.com

Sire:
Ja-Bob Rex-PP-Red
 EX-91 @8-10 EEEE | *PP | A2/A2
 Fat: -.04% | Protein: +.06%
 Reg: 70254583 100% RHA-NA

Paternal Grand-Sire:
Hahncrest Appl Jax P-Red-ET
 Colt P x EX Shottle
 Paternal Grand-Dam:
Golden-Oaks Dura Rae-P-Red
 VG-88 @4-00 VV++E
 3-07 365d 34,300 3.8 1319 3.2 1087

3rd-8th Dams:
Kamps-Hollow Altitude-ET
 EX-95 2E EEEEE | DOM
 7-00 365d 39,690 4.7 1849 3.3 1310
 LIFE: 1844d 144,460 4.4 6295 3.5 1015
CloverMist Alisha-ET (EX-93 3E EEEEE)
 GMD DOM
 8-07 365d 36,920 4.2 1553 3.2 1188
 LIFE: 2999d 226,470 4.7 10,659 3.4 7720
Clover-Mist Augy Star-ET (EX-94 4E EEEEE)
 DOM
 7-10 365d 43,140 5.0 2136 3.1 1339
 LIFE: 2486d 206,250 4.7 9793 3.3 6796
D-R-A August (EX-96 4E EEEEE) DOM
 8-05 365d 27,460 4.3 1187 3.0 819
 LIFE: 3443d 190,250 4.0 5308 3.0 1793
D-R-A Ideal Precious Leader (EX-90 2E VVEE)
 7-06 358d 20,090 3.9 787 3.2 637
 LIFE: 2456d 133,250 4.0 5308 3.0 1793
D-R-A Princess Lad Leader (EX-90 3E VEEV)
 9-05 305d 19,160 4.2 809
 2456d 133,250 4.0 5308 3.0 1793

Dam:
Apple-Pts Dr Alisha-Red-ET
 EX-91 @4-01 EEEEE
 Reg: 3140786398 100% RHA-NA
 2-02 338d 18,037 4.9 887 3.3 603
 3-03 278d 18,420 4.7 859 3.5 640
 1st Spring Calf & Reserve Jr Champ, WA Co '20
 3rd R&W Spring Yrling, Mid-East Sprng Natl 2021
 4th Spring Yearling MD Spring Show 2021
 2nd Jr 2yr Old Maryland State Fair 2022
 1st Jr 2yr Old All-American R&W Show 2022
 4th Jr 3yr Old All-American R&W Show 2023
 Sold for \$15,500 at 2021 THS Progeny Classic

Maternal Grand-Sire:
Burket-Falls Done Right-Red
 EX-94 @9-09 EEEE
 Dazzler-Red x EX-91 2E Perkin
 Maternal Grand-Dam:
Khw Regiment Apple-Red-ET
 EX-96 4E EEEEE
 Reg: 5646987455 100% RHA-NA
 2-02 365d 28,930 4.5 1297 3.4 979
 4-01 365d 35,750 4.7 1682 3.5 1247
 5-03 365d 30,810 5.0 1527 3.7 1154
 7-00 365d 33,280 5.0 1654 3.4 1128
 9-01 365d 36,750 4.3 1582 3.3 1211
 10-11 365d 31,780 4.5 1440 3.3 1062
 LIFE: 2898d 240,640 4.7 11,394 3.6 8559

Still family owned after

50 YEARS

In the business!



Hawkeye
**BREEDERS
SERVICE**



ADEL, IOWA

"Service with Integrity"

- ★ A premier custom collection and housing facility for your sire's needs.
- ★ Certified export facility for countries around the world.
- ★ Utilizing state of the art ivos casa digital semen analysis for consistent objective evaluation and the SP100 nucleocounter for accurate unit concentration. All of which is overseen for quality control by our in house staff veterinarian.
- ★ Gender sorted semen available upon request.
- ★ New Satellite Facility in Brooklyn, WI. Contact Dan Nevel 608-576-3765



Owned by:
David & Brandy Jensen
32642 Old Portland Road
Adel, Iowa 50003

Office: +1 515-993-4711

 **Hawkeye Breeders Service**

www.hawkeyebreeders.com

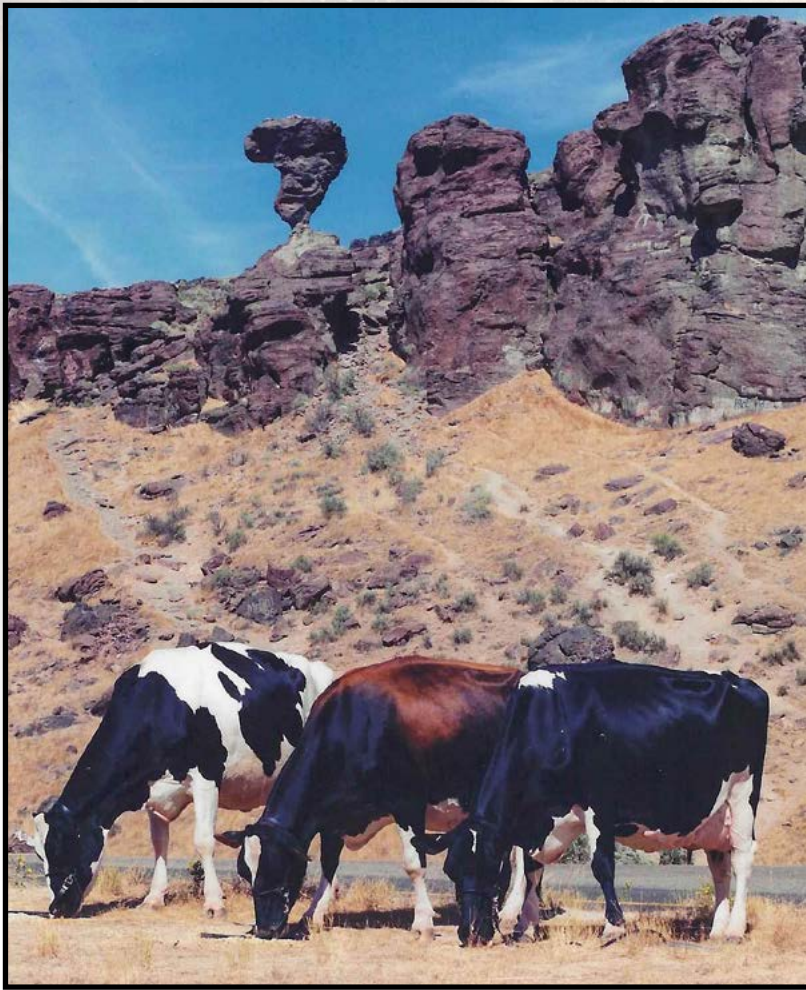

BALANCED BREEDING

Left to Right:

Wilonna Odyssey Mitzi (EX-95 4E)

Sire: Dreamstreet Odyssey-ET

Wilonna Inspir Calypso-Red (EX-92 4E)

Sire: Hanoverhill Inspiration

Wilonna Sexy Lightning-Twin (EX-93 3E)

Sire: Ocean-View Sexation

Pictured in front the famous Balanced Rock near Buhl Idaho. This impressive rock is 48 feet tall, weighs over 40 tons, and is balanced precariously on a pedestal only 3 feet by 17 inches.

From the very beginning, our program has been about balanced breeding. My belief is that the more generations of VG and EX you add on top and bottom of the pedigree, the more likely I am to achieve the results I'm looking for - more generations of VG and EX cows!

This has worked very well for us through the years. We started the Wilonna prefix in 1985 and since then, we've bred approximately 175 EX animals in a herd averaging 70-75 cows. In that group there has been 3 EX-95's, 11 EX-94's, 14 EX-93's, 28 EX-92's and our current BAA stands at 111.3%

We now have a Trans Ova IVF center just a few miles from the farm, making embryo production easy and efficient. I encourage anyone who is interested in embryos from our genetics, don't hesitate to reach out!

Our relationship with Triple-Hil Sires began when they started marketing semen on Wilonna sires years ago. We shared similar ideas and breeding goals and it's been a great experience working together to supply Holstein breeders with balanced genetics! --Bill Stoltzfus

Wilonna Holsteins

Bill & Donna Stoltzfus

BAA: 111.3%

Breeder of 175 Excellent to date

3-EX-95, 11-EX-94, 14-EX-93, 28-EX-92,

3694 N 1400 E Buhl, Idaho

Phone: 208-420-4723

Email: Billstoltz53@gmail.com

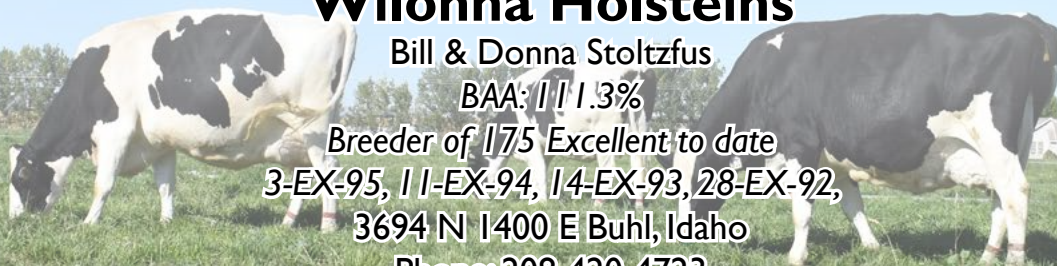



Wilonna Mid Bobbie-Moo-ET
(EX-94 3E EEEEE)
 3rd Dam of Lots 54 & 55

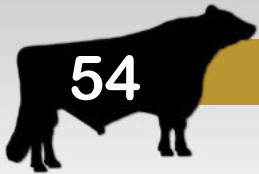

Embryos

Six #1 IVF embryos
 made with Sexed semen

William Stoltzfus
 3694 N 1400 E
 Buhl, ID 83316
 208-420-4723
 Billstoltz53@gmail.com

Sire:
Elmvue Mr Cut Right-Red
 PO | A1/A2
 Fat: -.06% | Protein: -.01%
 Reg: 3254639773 99% RHA-NA

Dam:
Wilonna Jonah Nicole
 EX-94 2E EEEEE
 Reg: 3143705976 100% RH-NA
 2-01 305d 20,690 3.3 675 2.8 572
 3-04 305d 23,390 3.3 767 2.9 687
 4-07 305d 20,170 3.4 677 3.0 599
 5-10 305d 24,130 3.3 795 3.0 733

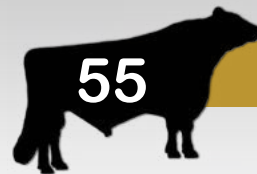

Embryos

Six #1 IVF embryos
 made with Sexed semen

Paternal Grand-Sire:
Coomboona Zipit Mirand-Imp-ET
 Zipit-P x EX-93 Kingboy

Paternal Grand-Dam:
Cashells Un Cutie-Red-ET
 EX-94 EEEEE
 3-01 318d 27,840 4.1 1131 3.0 837

Maternal Grand-Sire:
Mt-Glen Adolph Jonah
 EX-94 @7-11 EEEE | B/R
 Adolph x VG-88 Outside

Maternal Grand-Dam:
Wilonna Sexy Nessie-ET
 VG-87 @5-06 VV+VV
 2-01 352d 16,850 3.5 582 3.3 553
 3-02 305d 19,480 3.8 739 3.3 637
 4-03 305d 18,900 3.8 716 3.2 614
 5-04 287d 18,430 4.5 837 3.4 621
 6-04 277d 16,250 4.1 672 3.3 533
 7-02 305d 19,550 4.0 781 3.2 620
 8-05 305d 23,590 3.9 916 3.2 758
 9-06 305d 24,460 3.8 926 3.3 803
 LIFE: 2761d 169,950 3.9 6663 3.3 5606

Comments

We believe the bulls at Masterpiece Genetics can greatly compliment THIS genetic lines- and that is exactly what this mating does! Crossing the high-type Mirand and Unstop-pabul blood with the great Wilonna breeding should give you an amazing blend of qualities! The dam of these embryos is an EX-94 Jonah daughter x a VG Sexation x an EX-94 Deslacs Midite x EX-93 Triple-Threat. You can't get much more unique than this, folks. Invest in the future with these embryos!

3rd Dam:
Wilonna Mid Bobbie-Moo-ET (EX-94 3E EEEEE)
 7-05 365d 27,290 4.5 1231 3.2 875
 LIFE: 3910d 216,630 4.4 9462 3.2 7027

4th Dam:
Willowland TT Brenda (EX-93 3E EEEE)
 7-02 365d 24,570 3.7 913 3.0 741
 LIFE: 2434d 135,510 3.8 5082 3.0

5th Dam:
Willowland Raverion Beth (EX-90 2E EVEE) GMD
 8-03 365d 22,840 3.7 848 3.0 680
 LIFE: 3012d 177,840 3.7 6640 3.0 1853

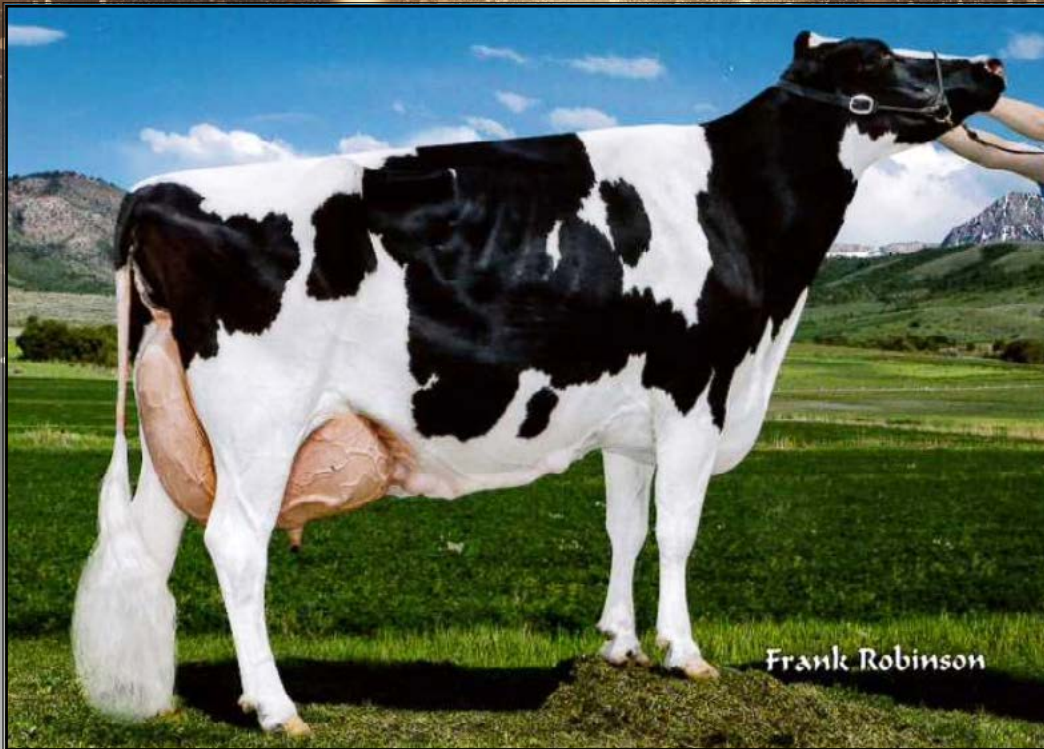

Wilonna Linjet Avis-ET
(EX-95 4E EEEEE)
 3rd Dam of Lot 57; 4th Dam of Lot 56

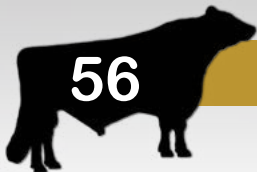

Wilonna Denali Fabiola

Reg: 3255803113 100% RHA-NA | I.D. #303 | DOB: 10-14-2023

William Stoltzfus
 208-420-4723
 Billstoltz53@gmail.com

Sire:
Wilonna Denali
 A1/A2
 Fat: -.02% | Protein: +.01%
 Reg: 3211750814 100% RHA-NA

Dam:
Wilonna DR Francine-Red
 Reg: 3211750839 100% RHA-NA
 2-02 210d 15,540 3.5 544 3.3 513
 Projected 305d 21,420 lbs
 - will be scored before sale day!

Paternal Grand-Sire:
Regancrest Dundee-ET
 EX-95 @6-08 EEEV
 Encore x EX-95 Mark
 Paternal Grand-Dam:
Wilonna Iron Deluxe-ET
 EX-91 2E EEEEE
 LIFE: 214,250 3.5 7488 3.1 6741

Maternal Grand-Sire:
Burket-Falls Done Right-Red
 EX-94 @9-09 EEEE
 Dazzler-Red x EX-91 Perkin
 Maternal Grand-Dam:
Wilonna Frizz Alannah
 VG-88 @4-04 VEGVV
 1-11 278d 16,060 4.4 702 3.4 550
 2-10 295d 20,910 4.2 886 3.4 715
 3-10 353d 25,920 3.9 1012 3.5 902

Comments

This young Denali heifer combines two of the greatest cow families at Wilonna! Her Done Right dam comes from 13 generations of VG and EX cows.

3rd-14th Dams:
Wilonna DVC Abigal (VG-88 VEVVV)
 3-10 305d 22,010 4.6 1008 3.4 752
 LIFE: 1650d 104,790 4.5 4702 3.5 3632
Wilonna Linjet Avis-ET (EX-95 4E EEEEE)
 7-03 305d 29,510 4.2 1235 3.1 920
 LFTD: 245,870 3.9 9690 3.4 8269
Wilonna Lee Ann-ET (EX-91 2E EEEVE)
 4-07 365d 30,320 4.1 1241 3.1 938
 LIFE: 1440d 108,770 4.0 4314 3.1 3367
Wilonna Skybuck Gay (EX-94 5E EEEEE)
 7-10 365d 27,340 4.6 1260 3.2 874
 LIFE: 3673d 206,710 4.7 9720 3.3 6904
Skagvale Midnight Gay (VG-85 @5-10V+V+V)
 LIFE: 3141d 212,990 3.7 7898 3.2 6876
Skagvale Perfect Gay-2 (EX-90 2E VEEEEE)
 4-08 365d 28,160 3.6 1004 3.0 854
 LIFE: 2131d 144,940 3.5 5137 3.1 4423
Skagvale Proud Gay (EX-91 2E EEEE)
 LIFE: 2323d 119,880 3.6 4291 2.9 3490
Skagvale Telstar Gay (EX-92 2E VEVE)
 6-09 365d 27,950 3.8 1065 3.0 837
 LIFE: 1802d 117,870 4.0 4723 3.2 2119
Skagvale Gay Rockette (EX-93 4E EEEE) GMD
 5-04 365d 25,220 3.7 929
 LIFE: 3636d 218,810 3.6 7975 3.1 1393
Next 3 Dams all EX with over 200,000 lbs



Wilonna Skybuck Gay
(EX-94 5E EEEEE)
Matriarch behind Lots 56-59



Wilonna TJ Aksana

Reg: 3255803124 100% RHA-NA | I.D. #314 | DOB: 12-19-2023

William Stoltzfus
 208-420-4723
 Billstoltz53@gmail.com

Sire:
Wilonna TT Turbo Jet-ET
 VG-86 @2-10 VVVV | A1/A2
 Fat: +.12% | Protein: +.03%
 Reg: 3151002954 100% RHA-NA

Dam:
Wilonna Atl Arai
 VG-88 @3-11 EVEVV | PO
 Reg: 3211750782 100% RHA-NA
 1-11 305d 20,550 3.4 703 3.2 651
 2-11 305d 23,110 3.4 788 3.1 724
 4-00 proj. 305d 26,450 3.5 932 3.3 879

Paternal Grand-Sire:
Hanoverhill Triple Threat-Red
 VG-89 @7-02 VVE
 Telstar x EX-94 Pride
 Paternal Grand-Dam:
Wilonna Linjet Avis-ET
 EX-95 5E EEEEE
 LIFE: 280,710 4.0 11,102 3.4 9441

Maternal Grand-Sire:
Luck-E Ladd Atlanta 529
 EX-92 @4-01 EEEE
 Ladd P-Red x EX-94 Advent
 Maternal Grand-Dam:
Wilonna Encore Anu-ET
 GP-81 @3-07 VVGF+
 2-09 297d 16,710 3.4 573 3.1 522
Leg injury as young cow

Comments

The only Turbo Jet daughter to sell, this fancy winter calf is out of an Atlanta daughter that may be a future EX cow. Avis top and bottom!

3rd-13th Dams:
Wilonna Linjet Avis-ET (EX-95 4E EEEEE)
 7-03 305d 29,510 4.2 1235 3.1 920
 LFTD: 245,870 3.9 9690 3.4 8269
Wilonna Lee Ann-ET (EX-91 2E EEEVE)
 4-07 365d 30,320 4.1 1241 3.1 938
 LIFE: 1440d 108,770 4.0 4314 3.1 3367
Wilonna Skybuck Gay (EX-94 5E EEEEE)
 7-10 365d 27,340 4.6 1260 3.2 874
 LIFE: 3673d 206,710 4.7 9720 3.3 6904
Skagvale Midnight Gay (VG-85 @5-10V+V+V)
 9-06 338d 26,280 4.0 1055 3.2 853
 LIFE: 3141d 212,990 3.7 7898 3.2 6876
Skagvale Perfect Gay-2 (EX-90 2EVEEEE)
 4-08 365d 28,160 3.6 1004 3.0 854
 LIFE: 2131d 144,940 3.5 5137 3.1 4423
Skagvale Proud Gay (EX-91 2E EEEE)
 6-04 365d 19,690 3.9 745 2.8 556
 LIFE: 2323d 119,880 3.6 4291 2.9 3490
Skagvale Telstar Gay (EX-92 2E EVEE)
 6-09 365d 27,950 3.8 1065 3.0 837
 LIFE: 1802d 117,870 4.0 4723 3.2 2119
Skagvale Gay Rockette (EX-93 4E EEEE) GMD
 5-04 365d 25,220 3.7 929
 LIFE: 3636d 218,810 3.6 7975 3.1 1393
Next 3 Dams all EX with over 200,000 lbs



58

Wilonna Denali Axel

Reg: 3255803111 100% RHA-NA | I.D.#301 | DOB: 10-06-2023

William Stoltzfus
208-420-4723

Sire:
Wilonna Denali
A1/A2
Fat: -.02% | Protein: +.01%
Reg: 3211750814 100% RHA-NA

Dam:
Wilonna DVC Amelia
EX-91 @10-00 EEVVE
Reg: 142721162 100% RHA-NA
2-00 305d 13,720 3.6 493 3.5 481
3-01 305d 16,700 4.2 695 3.5 590
4-01 305d 16,510 4.3 716 3.4 569
5-04 305d 18,660 4.1 760 3.2 602
6-05 305d 18,250 4.3 778 3.3 606
7-07 287d 17,550 4.3 747 3.4 600
8-07 305d 17,350 4.4 768 3.5 601
LIFE: 2395d 127,220 4.2 5377 3.4 4373

Paternal Grand-Sire:
Regancrest Dundee-ET
EX-95 @6-08 EEEV
Encore x EX-95 Mark
Paternal Grand-Dam:
Wilonna Iron Deluxe-ET
EX-91 2E EEEEE
LIFE: 3071d 214,250 3.5 7488 3.1 6741

Maternal Grand-Sire:
Deep-Valley Contender-Red
VG-88 @3-01 E+++
Contender-Red x EX-94 DV Leduc
Maternal Grand-Dam:
Wilonna Advisor Addison-ET
EX-90 @7-05 EEEVE
2-00 274d 11,900 3.5 415 3.4 406
2-11 277d 14,070 3.3 467 3.5 492
3-10 305d 19,300 3.6 692 3.6 689
4-10 305d 21,210 3.5 752 3.6 757
5-10 305d 21,460 4.0 852 3.4 726
6-11 305d 21,360 4.0 850 3.4 721
8-01 208d 18,310 3.8 699 3.1 576
LIFE: 2067d 131,260 3.7 4856 3.4 4501

Comments

Bill Stoltzfus has spent the last several decades developinig a herd of cows that will thrive with minimal input, breed back every year and stay in the herd for a long time. That's exactly what this particlular pedigree is filled with to the brim. Like begets like. Bid with confidence!

3rd-10th Dam:
Wilonna Encore Ashley (EX-94 4E EEEEE)
9-05 365d 28,810 3.9 1126 3.1 904
LIFE: 3178d 190,340 4.0 7546 3.2 6048
2nd West Spring National 125,000 lb Cow 2009
Wilonna Skybuck Gay (EX-94 5E EEEEE)
7-10 365d 27,340 4.6 1260 3.2 874
LIFE: 3673d 206,710 4.7 9720 3.3 6904
Skagvale Midnight Gay (VG-85 @5-10V+V+V)
9-06 338d 26,280 4.0 1055 3.2 853
LIFE: 3141d 212,990 3.7 7898 3.2 6876
Skagvale Perfect Gay-2 (EX-90 2EVEEEEE)
4-08 365d 28,160 3.6 1004 3.0 854
LIFE: 2131d 144,940 3.5 5137 3.1 4423
Skagvale Proud Gay (EX-91 2E EEEE)
6-04 365d 19,690 3.9 745 2.8 556
LIFE: 2323d 119,880 3.6 4291 2.9 3490
Next 5 Dams: All EX, with over 100,000 lb.

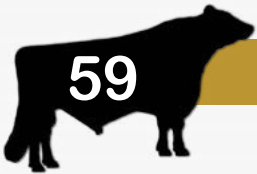

59

Wilonna Btl Addi Arabella

Reg: 3255803111 100% RHA-NA | I.D.#288 | DOB: 6-09-2023 | POLLED

William Stoltzfus
208-420-4723
Billstoltz53@gmail.com

Sire:
Wilonna Boss Battle-ET
A1/A2
Fat: +.11% | Protein: +.03%
Reg: 3211750847 100% RHA-NA

Dam:
Wilonna DVC Arabella
VG-85 @2-10VVV+V
Reg: 3211750825 100% RHA-NA
2-05 337d 16,570 4.5 752 3.3 551

Paternal Grand-Sire:
Boss Iron-ET
Bookie x Mark
Paternal Grand-Dam:
Wilonna Linjet Avis-ET
EX-95 5E EEEEE
LIFE: 4063d 280,710 4.0 11,102 3.4 9441

Maternal Grand-Sire:
Deep-Valley Contender-Red
VG-88 @3-01 E+++
Contender-Red x EX-94 DV Leduc
Maternal Grand-Dam:
Wilonna Clique Amari
VG-88 @4-11 VEVVV
2-00 288d 17,900 3.5 626 3.1 563
3-00 305d 25,710 3.7 952 3.2 812
4-02 365d 32,380 3.7 1183 3.2 1033
Sire: *Burket-Falls Clique-Red*

Comments

Five consecutive generations of THS breeding on this Battle heifer! She'll be ready to breed in a couple of months!

3rd-13th Dam:
Wilonna Atlanta Antham (EX-90 EEEV)
6-03 318d 21,730 3.9 856 3.1 684
LIFE: 1684d 108,580 3.7 4013 3.1 3395
Wilonna DVC Amelia (EX-91 EEVVE)
5-04 305d 18,660 4.1 760 3.2 602
LIFE: 2395d 127,220 4.2 5377 3.4 4373
Wilonna Advisor Addison-ET (EX-90 EEEVE)
5-10 305d 21,460 4.0 852 3.4 726
LIFE: 2067d 131,260 3.7 4856 3.4 4501
Wilonna Encore Ashley (EX-94 4E EEEEE)
9-05 365d 28,810 3.9 1126 3.1 904
LIFE: 3178d 190,340 4.0 7546 3.2 6048
2nd West Spring National 125,000 lb Cow 2009
Wilonna Skybuck Gay (EX-94 5E EEEEE)
7-10 365d 27,340 4.6 1260 3.2 874
LIFE: 3673d 206,710 4.7 9720 3.3 6904
Skagvale Midnight Gay (VG-85 @5-10V+V+V)
9-06 338d 26,280 4.0 1055 3.2 853
LIFE: 3141d 212,990 3.7 7898 3.2 6876
Skagvale Perfect Gay-2 (EX-90 2EVEEEEE)
4-08 365d 28,160 3.6 1004 3.0 854
LIFE: 2131d 144,940 3.5 5137 3.1 4423
Skagvale Proud Gay (EX-91 2E EEEE)
6-04 365d 19,690 3.9 745 2.8 556
LIFE: 2323d 119,880 3.6 4291 2.9 3490
Next 5 Dams: All EX, with over 100,000 lb.

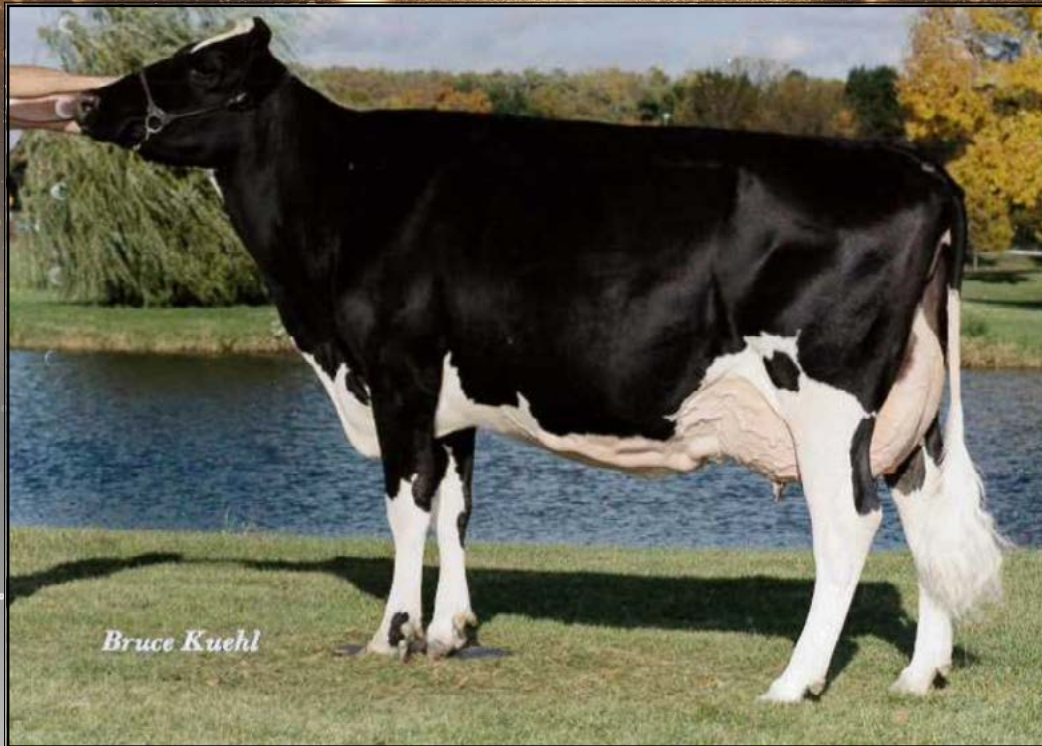

Wilonna Lite SB Gay
(EX-95 5E EEEEE)
 4th Dam of Lot 60

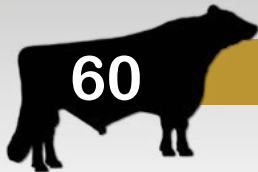

Wilonna Denali Alina

Reg: 3255803112 100% RHA-NA | I.D. #302 | DOB: 10-10-2023 | *RC

William Stoltzfus
 208-420-4723
 Billstoltz53@gmail.com

Sire:
Wilonna Denali
 A1/A2
 Fat: -.02% | Protein: +.01%
 Reg: 3211750814 100% RHA-NA

Dam:
Wilonna Aws Azalea-Red
 VG-88 @3-10 EVEVV
 Reg: 3211750788 100% RHA-NA
 2-06 365d 20,640 4.5 934 3.7 770
 3-08 214d 12,880 4.6 593 4.0 515 RIP

Paternal Grand-Sire:
Regancrest Dundee-ET
 EX-95 @6-08 EEEV
 Encore x EX-95 Mark
 Paternal Grand-Dam:
Wilonna Iron Deluxe-ET
 EX-91 2E EEEEE
 LIFE: 3071d 214,250 3.5 7488 3.1 6741

Maternal Grand-Sire:
Luck-E Awesome-Red
 EX-94
 Absolute-Red x EX-94 Advent
 Maternal Grand-Dam:
Wilonna DVC Amanda-Red
 EX-91 2E EEEEE
 2-01 302d 12,010 4.6 548 3.4 411
 3-01 305d 16,840 4.2 713 3.3 557
 4-01 305d 15,180 4.6 694 3.4 512
 5-03 293d 18,200 3.8 699 3.2 590
 6-03 329d 18,520 4.1 758 3.4 628

Comments

Alina is a red-carrier Denali! Her VG-88 Awesome-Red dam is from 5 generations of EX, through the amazing EX-95 cow pictured above, then on back to the deep Skagvale breeding.

3rd-12th Dam:
Wilonna Advent Artis-ET (EX-92 3E EEEVE)
 5-03 301d 20,160 3.8 762 3.2 647
 LIFE: 3053d 167,650 3.9 6596 3.3 5502
Wilonna Lite SB Gay (EX-95 5E EEEEE)
 3-07 365d 29,420 3.7 1099 3.0 892
 LIFE: 3066d 183,450 3.6 6631 3.0 5502
 3rd International 5yr Cow 2002
Wilonna Emphasis SB Gay (EX-91 3E EEEEE)
 10-00 365d 33,540 3.7 1243 2.8 824
 LIFE: 2676d 204,740 3.5 7249 2.9 6025
Wilonna Skybuck Gay (EX-94 5E EEEEE)
 7-10 365d 27,340 4.6 1260 3.2 874
 LIFE: 3673d 206,710 4.7 9720 3.3 6904
Skagvale Midnight Gay (VG-85 @5-10V+V+V)
 9-06 338d 26,280 4.0 1055 3.2 853
 LIFE: 3141d 212,990 3.7 7898 3.2 6876
Skagvale Perfect Gay-2 (EX-90 2E VEEEEE)
 4-08 365d 28,160 3.6 1004 3.0 854
 LIFE: 2131d 144,940 3.5 5137 3.1 4423
Skagvale Proud Gay (EX-91 2E EEEEE)
 LIFE: 2323d 119,880 3.6 4291 2.9 3490
Skagvale Telstar Gay (EX-92 2E EVVE)
 LIFE: 1802d 117,870 4.0 4723 3.2 2119
Next 4 Dams: All EX, with over 200,000 lb.



Wilonna RM Dreamboat-Red
(EX-93 3E EEEEE)
Matriarch behind Lots 60 & 61

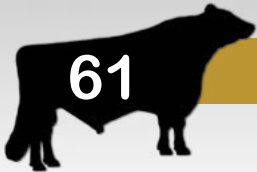

Wilonna DVC Denim

Reg: 3255803068 100% RHA-NA | I.D. #258 | DOB: 8-08-2022 | *RC
 Bred on 11-23-2023 to 99H05575 Frizz-Red
 Due to calve: 8-31-2024

William Stoltzfus
 208-420-4723
 Billstoltz53@gmail.com

Sire:
Deep-Valley Contender-Red
 VG-88 @3-01 E++E | A2/A2
 Fat: +.39% | Protein: +.10%
 Reg: 141411914 100% RHA-NA

Dam:
Wilonna Action Dandy
 VG-88 @5-01 VV+VE
 Reg: 3143706030 100% RHA-NA
 2-01 305d 16,680 4.5 750 3.4 561
 3-03 305d 20,000 4.5 895 3.5 694
 4-04 365d 21,410 4.4 942 3.6 772

Paternal Grand-Sire:
Patience Sholine Contender-Red
 CAN EX-95
 Redman x VG-86 Redmarker
 Paternal Grand-Dam:
Deep-Valley Serendipity
 EX-94 4E EEEEE
 LIFE: 201,750 5.0 10,035 3.5 7037

Maternal Grand-Sire:
Wilonna Action-ET
 VG-85 @2-05 V++V
 Absolute-Red x EX-95 Linjet
 Maternal Grand-Dam:
Wilonna Abs Delight
 VG-85 @2-10 VVV+V
 2-04 219d 13,140 4.1 535 3.1 401
 Sire: Mr Apples Absolute-Red

Comments

This springer hails from the Dream family! Her 3rd dam is the dam of 99H012027 Denali. With her breeding, you should expect high components!

3rd-9th Dam:
Wilonna Iron Deluxe (EX-91 2E EEEEE)
 8-01 305d 24,250 3.3 804 3.1 753
 LIFE: 3071d 214,250 3.5 7488 3.1 6741
Wilonna Rubens Debra (EX-92 EEEEE)
 3-05 365d 32,850 2.8 905 3.1 1002
 LIFE: 1331d 101,120 2.8 2799 3.1 3172
Wilonna RM Dreamboat-Red (EX-93 3E EEEEE)
 5-08 365d 37,290 3.9 1466 2.9 1089
 LIFE: 2001d 167,060 3.7 6189 3.0 5090
Wilonna Inspir Dream-Red (EX-92 5E EEEE)
 9-00 365d 30,990 3.5 1099 3.0 808
 LIFE: 3935d 248,920 3.6 8935 3.1 7589
Golden-Harvest Tri Danielle (EX-92 3E)
 6-03 365d 24,600 4.8 1178 3.1 757
 LIFE: 2008d 111,090 4.5 4975 3.1 3484
Hilltopper Elevation Dancer (EX-91)
 LIFE: 1965d 131,300 3.8 4991 3.0 1904
Hty-Hanover Ruben Dandy (EX-92 3E)
 LIFE: 2484d 121,780 3.8 4637



Wilonna Rubens Debra
(EX-92 EEEEE)
 4th Dam of Lots 61 & 62



K-Giltex Advnt Dream-Red
(EX-92)
 Same family as Lots 61 & 62

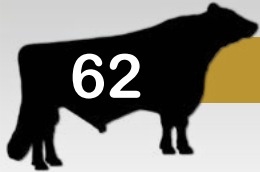

Wilonna Battle Heidi 219

Reg: 3255803085 99% RHA-NA | I.D. #275 | DOB: 3-13-2023 | *RC

William Stoltzfus
 208-420-4723
 Billstoltz53@gmail.com

Sire:
Wilonna Boss Battle-ET
 A1/A2
 Fat: +.11% | Protein: +.03%
 Reg: 3211750847 100% RHA-NA

Dam:
Wilonna Harp Hannah-Red
 GP-83 @2-03 ++++V
 Reg: 3211750843 99% RHA-NA
 1-07 323d 18,010 3.6 648 3.3 586
 Fresh again; will be classified before sale!

Paternal Grand-Sire:
Boss Iron-ET
 Bookie x Mark
 Paternal Grand-Dam:
Wilonna Linjet Avis-ET
 EX-95 5E EEEEE
 LIFE: 4063d 280,710 4.0 11,102 3.4 9441

Maternal Grand-Sire:
Lin-Ro Ammo-P Harper
 Ammo-P x EX-94 Redburst
 Maternal Grand-Dam:
Wilonna DVC Devoted-Red
 VG-85 @5-00V+VV+
 2-00 305d 16,700 4.3 723 3.3 546
 3-00 305d 19,030 4.5 849 3.5 669
 4-03 305d 21,250 4.4 944 3.2 674
 5-07 305d 21,100 4.1 864 3.1 657
 6-11 293d 16,490 4.3 717 3.1 513
 LIFE: 1886d 111,540 4.3 4785 3.2 3622
 Sire: Deep-Valley Contender-Red

Comments

A breeding age Battle daughter! Her dam is a beautiful young cow, who now fresh with her 2nd calf, will be re-scored before sale day.

Heide is a red carrier from the great Dream family!

3rd-7th Dam:
Wilonna Pronto Daphne (EX-91 2E EEEVE)
 4-05 305d 26,750 3.0 796 3.0 793
 LIFE: 1479d 109,840 3.1 3432 3.0 3270
Wilonna Rubens Debra (EX-92 EEEEE)
 3-05 365d 32,850 2.8 905 3.1 1002
 LIFE: 1331d 101,120 2.8 2799 3.1 3172
Wilonna RM Dreamboat-Red (EX-93 3E EEEEE)
 5-08 365d 37,290 3.9 1466 2.9 1089
 LIFE: 2001d 167,060 3.7 6189 3.0 5090
Wilonna Inspir Dream-Red (EX-92 5E EEEE)
 9-00 365d 30,990 3.5 1099 3.0 808
 LIFE: 3935d 248,920 3.6 8935 3.1 7589
Golden-Harvest Tri Danielle (EX-92 3E)
 6-03 365d 24,600 4.8 1178 3.1 757
 LIFE: 2008d 111,090 4.5 4975 3.1 3484
Hilltopper Elevation Dancer (EX-91)
 LIFE: 1965d 131,300 3.8 4991 3.0 1904
Hty-Hanover Ruben Dandy (EX-92 3E)
 LIFE: 2484d 121,780 3.8 4637



Wilonna Jet Muffie
(EX-94 3E EEEVE)
Matriarch behind Lot 63

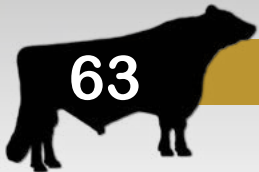

Wilonna Denali Cooper 165

Reg: 3255803111 100% RHA-NA | I.D. #276 | DOB: 3-15-2023 | *RC | **POLLED**

William Stoltzfus
 208-420-4723
 Billstoltz53@gmail.com

Sire:
Wilonna Denali
 A1/A2
 Fat: -.02% | Protein: +.01%
 Reg: 3211750814 100% RHA-NA

Dam:
Wilonna Atl Cora-Red
 VG-86 @3-10VVV+V
 Reg: 3211750789 100% RHA-NA
 2-01 305d 16,680 3.4 569 3.1 522
 3-01 336d 21,100 3.5 744 3.2 674

Paternal Grand-Sire:
Regancrest Dundee-ET
 EX-95 @6-08 EEEV
 Encore x EX-95 Mark
 Paternal Grand-Dam:
Wilonna Iron Deluxe-ET
 EX-91 2E EEEEE
 LIFE: 3071d 214,250 3.5 7488 3.1 6741

Maternal Grand-Sire:
Luck-E Ladd Atlanta 529
 EX-92 @4-01 EEEE
 Ladd-P-Red x EX-94 Advent
 Maternal Grand-Dam:
Wilonna Clique Chloe-Red
 VG-88 @6-00 EEEVV
 2-02 305d 17,950 3.2 572 2.9 529
 3-02 285d 24,520 3.2 791 3.0 729
 4-02 305d 32,120 3.2 1040 3.0 953
 5-02 321d 30,630 3.3 1024 3.1 939
 LIFE: 1253d 107,710 3.3 3510 3.0 3228
 Sired by: Burket-Falls Clique-Red

Comments

This breeding-age Denali heifer traces back to the incredible EX-94 Linjet that you see pictured above.

This pedigree includes influence from Luck-E and Burket-Falls breeding programs- Denali x Atlanta x Clique x Contender - Now you can continue this line of balanced breeding.

3rd-8th Dam:
Wilonna DVC Mitzi-Red (EX-91 2E EEEVE)
 8-06 305d 22,790 3.5 808 3.1 714
 LIFE: 2625d 166,090 3.9 6537 3.3 5512
Wilonna Redlite Maple (EX-90 2E EEEVE)
 6-10 305d 25,250 4.0 1004 3.0 750
 LIFE: 2556d 171,950 3.8 6553 3.1 5268
Wilonna Whiskey Marla-ET (EX-92 EEEEV)
 5-10 305d 25,120 3.9 973 2.8 704
 LIFE: 1981d 121,370 4.0 4834 3.0 3630
Wilonna Jet Muffie (EX-94 3E EEEVE)
 12-10 365d 26,780 3.8 1027 2.9 766
 LIFE: 3617d 206,180 4.0 8232 3.1 6311
 3rd West Sprg Natl 125,000 lb Cow 2002
Wilonna Sexation Maggie (VG-87 +vEV)
 3-10 365d 23,330 4.3 1006 3.1 725
 LIFE: 2550d 161,670 3.8 6166 3.1 4931
Wilonna Valiant Marie (VG-88 VEEV)
 4-05 365d 20,980 3.2 679 2.8 541



64

IVF Session

Choice of three cows

William Stoltzfus
208-420-4723
Billstoltz53@gmail.com

Wilonna Dundee Ruth

EX-93 3E EEEEE
Reg: 3143706039 100% RHA-NA
2-00 305d 18,520 4.1 765 3.3 613
3-04 305d 25,820 4.3 1121 3.5 913
4-07 365d 31,200 3.9 1225 3.4 1070

Comments

Now here's a rare opportunity to take the reins and dip into the best Wilonna has to offer! These three cows have already done the work, and they have proven their worth. Take your pick of the three and choose your own sire for the mating!

Sire:
Regancrest Dundee-ET
EX-95 @6-08 EEV
Reg: 3143706039 100% RHA-NA

Dam:
Wilonna Absolute Rose-Red
EX-92 3E EEEEE
1-11 305d 19,300 3.7 712 3.2 618
3-01 305d 21,400 3.5 752 3.2 691
4-02 305d 18,740 3.9 740 3.2 596
Sired by: Apples Absolute-Red

Sire:
Regancrest Dundee-ET
EX-95 @6-08 EEV
Reg: 3143706039 100% RHA-NA

Dam:
Wilonna Absolute Alabye-ET
EX-93 3E EEEEE
3-04 305d 24,230 3.5 858 3.3 795
4-06 304d 22,530 3.8 849 3.1 701
5-06 305d 23,940 3.9 942 3.2 766
6-08 249d 16,350 3.5 575 3.1 513
7-09 305d 16,100 3.8 606 3.3 524
LIFE: 1717d 113,630 3.8 4312 3.2 3676
Sired by: Apples Absolute-Red

Sire:
Mr Apples Absolute-Red
EX-94 @5-08 EEVE
Reg: 143447140 100% RHA-NA

Dam:
Wilonna Contender Atlanta
EX-92 3E EEEEE
1-11 305d 14,520 4.1 598 3.2 461
3-01 290d 17,280 4.2 729 3.2 558
4-00 305d 19,400 4.1 802 3.2 630
5-04 305d 19,260 4.8 915 3.1 604
6-03 285d 19,940 4.2 844 3.1 617
7-03 305d 23,800 4.0 953 3.1 749
8-03 305d 22,550 4.3 970 3.2 732
9-05 294d 20,570 3.9 792 3.2 660
LIFE: 2615d 167,750 4.2 7005 3.2 5311
Sired by: Patience Sholine Contender-Red

3rd-13th Dams:
Juniper-Haven Roxy-Red (EX-90 EEEVE)
3-04 305d 20,280 3.9 783 3.1 621
Married-Well Ta Reba-Red-ET (EX-90 EEVVE)
2-03 365d 28,250 3.6 1020 2.9 813
Golden-Oaks Gibs Raeann-ET (EX-90 EEEVV)
3-11 365d 31,050 4.1 1280 3.0 947
Scientific Beauty Rae-ET (EX-90 VEEVV) DOM
4-03 365d 33,710 4.7 1595 3.7 1243
Scientific Jubilant Rae-ET (EX-90 EEEVV) DOM
5-11 365d 38,880 4.1 1608 3.4 1329
C Hanoverhill Tony Rae (EX-96 3E EEEEE)
6-11 365d 40,220 4.1 1661 3.1 1255
Mil-R-Mor TT Roxette-ET (EX-94 2E EEEEE)
LIFE: 2104d 164,789 4.1 6760 2.9 3365
Mil-R-Mor Roxette (EX-90 7yr) GMD DOM
LIFE: 2150d 121,417 4.7 5725
C Glenridge Citation Roxy (EX-97 4E EEEE) GMD
LIFE: 209,784 4.5 9471 2x Queen of the Breed
Next Two Dams: EX-90 and VG, both with lifetime records over 200,000 lb.

3rd-11th Dams:
Wilonna Linjet Avis-ET (EX-95 4E EEEEE)
7-03 305d 29,510 4.2 1235 3.1 920
Wilonna Lee Ann-ET (EX-91 2E EEEVE)
4-07 365d 30,320 4.1 1241 3.1 938
Wilonna Skybuck Gay (EX-94 5E EEEEE)
LIFE: 3673d 206,710 4.7 9720 3.3 6904
Skagvale Midnight Gay (VG-85 @5-10V+V+V)
LIFE: 3141d 212,990 3.7 7898 3.2 6876
Skagvale Perfect Gay-2 (EX-90 2E VEEEEE)
LIFE: 2131d 144,940 3.5 5137 3.1 4423
Skagvale Proud Gay (EX-91 2E EEEE)
LIFE: 2323d 119,880 3.6 4291 2.9 3490
Skagvale Telstar Gay (EX-92 2E EVEE)
LIFE: 1802d 117,870 4.0 4723 3.2 2119
Skagvale Gay Rockette (EX-93 4E EEEE) GMD
LIFE: 3636d 218,810 3.6 7975 3.1 1393
Next 3 Dams all EX with over 200,000 lbs

3rd-12th Dams:
Wilonna Iron Augusta (EX-90 EEV+E)
3-03 305d 19,060 5.2 992 3.2 611
Wilonna Advent Ashtin-TW (EX-90 EEEEV)
3-07 305d 18,620 4.6 863 3.3 621
Wilonna Encore Ashley (EX-94 4E)
LIFE: 3178d 190,340 4.0 7546 3.2 6048
Wilonna Skybuck Gay (EX-94 5E EEEEE)
LIFE: 3673d 206,710 4.7 9720 3.3 6904
Skagvale Midnight Gay (VG-85 @5-10V+V+V)
LIFE: 3141d 212,990 3.7 7898 3.2 6876
Skagvale Perfect Gay-2 (EX-90 2E VEEEEE)
LIFE: 2131d 144,940 3.5 5137 3.1 4423
Skagvale Proud Gay (EX-91 2E EEEE)
LIFE: 2323d 119,880 3.6 4291 2.9 3490
Next 5 Dams all EX with over 200,000 lbs

Wilonna Dundee Amalia

EX-92 @5-00 EEVE
Reg: 3143706036 100% RHA-NA
2-05 305d 21,140 3.8 804 3.1 662
3-07 305d 24,260 3.5 860 3.1 747
4-08 335d 24,060 3.4 830 3.2 766

Buyer is purchasing rights to control the next IVF session(s). Buyer is guaranteed IVF sessions until a minimum of 8 #1 or #2 embryos are produced. Buyer is responsible for all costs of aspiration and mating sire decision.

Wilonna Abs Adell-Red

EX-92 2E EEEEE
Reg: 143447140 100% RHA-NA
2-03 298d 17,320 4.5 779 3.4 597
3-02 277d 17,890 5.0 891 3.4 611
4-02 302d 20,850 4.0 825 3.4 710
5-01 290d 20,470 4.5 921 3.4 701
6-01 305d 23,060 4.4 1007 3.4 775
7-03 305d 22,630 4.1 933 3.5 799
LFTD: 1934d 129,940 4.5 5827 3.5 4502



*Taste
of the
Country*

WHOLE RAW MILK

Hilltop-Haven Chelio Amelia
(VG-87 3yr)

Hilltop-Haven Aspen Fiddle
(EX-93 4E EEEEE)



FOOD THAT IS ALIVE

"Milk is a food, not a drink; and other beverages aren't food."

- Dr. Jana Kraft, Human Nutritionist

Hilltop-Haven Holsteins

Nevin Martin Family
3422 Carter Road
Moravia, NY 13118
315-730-6044

Here at Hilltop-Haven Farms, we house around eighty cows that are fed a high-forage diet that includes about seven months of rotational grazing.

Our cows are not pushed for high production, but rather high components, and we emphasize high-quality raw milk for our customers.



Muranda Rubens Lottery
(EX-90 EEEVV)

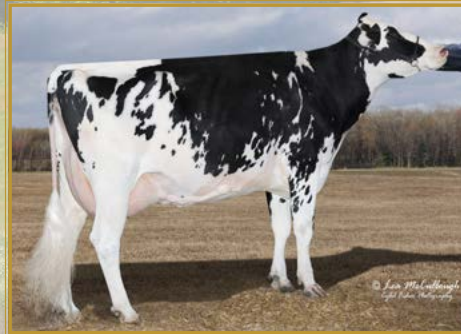

Hilltop-Haven Bice Kate
(EX-90 2E EEEVE)



Hilltop-Haven Peg-ET
(EX-92 2E EEEVE)

Over thirty years ago we moved from Ephrata, PA to central New York with a genetic base from Spring Shade Holsteins. We were able to tap into more good genetics from astute breeders such as Pineyvale, Ridgedale, and Muranda Holsteins. In 2000 we had the privilege of bringing in three cows from the Wimpy family from Nu-Wing Holsteins, and they also have had a tremendous impact on our herd. We are indebted to these five breeders for the foundation of our herd.

We've used mostly Triple-Hil Sires for nearly 7 years and have been very satisfied with the results. Using these deep-pedigreed sires, along with aAa as our mating program makes breeding cows easy and produces solid, functional cattle that will last!

--Nevin Martin



Muranda Rubens Lottery
(EX-90 EEEVV)
 3rd Dam of Lots 65 & 66
 4th Dam of Lot 67



Hilltop-Haven Lois-Red
(VG-86 2yr)
 Sells as Lot 65

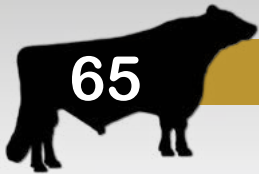

Hilltop-Haven Lois-Red

Reg: 3127678168 98% RHA-I | DOB: 9-12-2020
 VG-86 @2-09 +VV+V
 2-03 365d 25,180 4.1 1038 3.1 783
 Fresh: 2-10-2024
 Last test: 94 lbs/day 4.1f 2.9p 107,000 SCC

Paternal Grand-Sire:
Luck-E Adonis-Red
 Larson x EX-94 Advent

Paternal Grand-Dam:
Plattery Princess
 EX-94

Maternal Grand-Sire:
Scientific B Defiant-ET
 VG-87 @4-09 EVV+
 Braxton x EX-92 Goldwyn

Maternal Grand-Dam:
Hilltop-Haven Abs Lola-ET
 VG-87 @4-09 VV+GE
 2-01 309d 18,210 3.4 614 3.0 544
 3-03 304d 23,070 3.5 813 3.1 726
 4-02 286d 25,200 3.1 788 3.2 796
 5-03 324d 27,090 3.1 845 3.1 850
 6-03 365d 22,530 3.8 860 3.2 727
 7-06 327d 19,110 3.6 692 3.3 629
 LIFE: 1921d 135,470 3.4 4623 3.2 4282
 Sired by: Mr Apples Absolute-Red

Comments

What a fantastic young cow to anchor the Hilltop-Haven string! One of the best young cows in their barn, Lois brings it all together, with a stunning udder, great milk production and a backed by 10 generations of VG and EX cows. She will be classified again before the sale!

3rd-10th Dams:

Muranda Rubens Lottery (EX-90 @4-11 EEEVV)
 4-02 365d 28,320 3.9 1103 3.0 841
Muranda BWM Latin-ET (VG-87 @210VEVVV)
 2-03 365d 36,750 3.7 1349 2.8 1032
Beachlawn Blwood Lilly-ET (EX-92 4E EEEEE)
 5-06 365d 42,710 3.8 1632 3.1 1331
 LIFE: 125,330 3.9 4930 3.4 4308
 5-EX & 12 VG daughters
Beachlawn Bellwood Tammy (VG-86 VEV+V)
 2-00 365d 37,720 3.6 1369 3.1 1164
 LIFE: 100,430 3.7 3709 3.3 3331
Beachlawn Bell Pro Tammy (VG-89 EX-MS)
 2-01 365d 25,970 4.1 1060 3.4 888
 Nine lactations
Beachlawn Bell Cleitus Pro (EX-93 3E)
 LIFE: 155,400 4.6 7158 3.8 5911
 4-EX & 10 VG daughters
Beachlawn Dutchoe Bell (EX-92 2E)
 LIFE: 132,240 4.0 4.0 5324 3.5 4686
Beachlawn Dutchoe Eilly (VG-87)
 5-07 305d 25,300 3.3 829 3.2 798

Nevin Martin
 3422 Carter Road
 Moravia, NY 13118
 315-730-6044

Sire:
Dol's Airforce One
 A2/A2 | AB
 Fat: +.00% | Protein: -.03%
 Reg: NL 644948755 96% RHA-I

Dam:
Hilltop-Haven Def Lynne-Red
 VG-87 @5-09 VVVVV
 Reg: 3149155490 100% RHA-NA
 2-04 309d 16,270 4.2 687 3.4 552
 3-06 321d 22,460 3.3 751 3.3 740
 4-08 315d 24,340 3.0 740 3.1 757



66

Hilltop-Haven DR Lizzy-Red

Reg: 3254486104 100% RHA-NA | I.D. #3148 | DOB: 10-08-2023

Nevin Martin
315-730-6044

Sire:
Burket-Falls Done Right-Red
EX-94 @9-09 EEEE | *PO | A2/A2
Fat: +.10% | Protein: -.01%
Reg: 142812101 100% RHA-NA

Dam:
Hilltop-Haven Leverage Lashy
VG-87 @6-03 VVF+V
Reg: 3138526899 100% RHA-NA
2-08 254d 11,680 4.3 503 3.4 401
3-08 267d 15,750 3.5 548 3.4 531
4-08 296d 19,510 3.4 654 3.3 637

Paternal Grand-Sire:
Burket-Falls Dazzler-Red-ET
VG-88 @3-00 VVEV
Advent x EX-91 2E Poll Party-Red
Paternal Grand-Dam:
Burket-Falls 1562-Red
EX-91 2E EEEEE
LIFE: 2854d 206,250 3.8 7850 2.9 6034

Maternal Grand-Sire:
Westcoast Leverage-Red-ET
VG-85 @1-04 V++V
Absolute-Red x EX-93 Destry
Maternal Grand-Dam:
Hilltop-Haven Ex Lula-ET
VG-85 @4-05 +VV+V
2-04 364d 23,560 3.2 747 2.9 694
4-00 306d 25,980 3.2 838 3.0 739

Comments

This pretty R&W Done Right heifer has 10 generations of VG or EX cows behind her, going back to Beachlawn breeding.

3rd-10th Dams:
Muranda Rubens Lottery (EX-90 @4-11 EEEVV)
4-02 365d 28,320 3.9 1103 3.0 841
Muranda BWM Latin-ET (VG-87 @210 VEVVV)
2-03 365d 36,750 3.7 1349 2.8 1032
Beachlawn Blwood Lilly-ET (EX-92 4E EEEEE)
5-06 365d 42,710 3.8 1632 3.1 1331
LIFE: 125,330 3.9 4930 3.4 4308
5-EX & 12 VG daughters
Beachlawn Bellwood Tammy (VG-86 VEV+V)
2-00 365d 37,720 3.6 1369 3.1 1164
LIFE: 100,430 3.7 3709 3.3 3331
Beachlawn Bell Pro Tammy (VG-89 EX-MS)
2-01 365d 25,970 4.1 1060 3.4 888
Nine lactations
Beachlawn Bell Cleitus Pro (EX-93 3E)
LIFE: 155,400 4.6 7158 3.8 5911
4-EX & 10 VG daughters
Beachlawn Dutchoe Bell (EX-92 2E)
LIFE: 132,240 4.0 4.0 5324 3.5 4686
Beachlawn Dutchoe Elly (VG-87)
5-07 305d 25,300 3.3 829 3.2 798

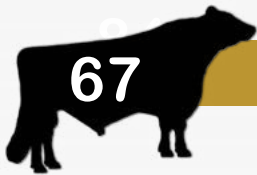

67

Hilltop-Haven Emoji Loriann

Reg: 3235688358 100% RHA-NA | I.D. #3092 | DOB: 4-04-2022

Bred 12-21-2023 - *Carrying Embryo* (reverse-sorted female)

Gold Chip x EX-91 Aftershock x EX-91 Goldwyn x EX-96 Stormi Hazel

Due to Calve: 9-28-2024

Nevin Martin
315-730-6044

Sire:
Gentle-Valli D Emoji
EX-91 @3-11 EEVV | A2/A2
Fat: -.06% | Protein: +.03%
Reg: 145045148 100% RHA-NA

Dam:
Hilltop-Haven Lynch Linzy
VG-86 @4-01 EVV+V
Reg: 3205646958 100% RHA-NA
2-04 352d 20,100 2.9 584 3.0 603

Paternal Grand-Sire:
Erbacres Damion
EX-96 @11-01 EEEE
Durham x VG-89 Encore
Paternal Grand-Dam:
Budjon-Jk Goldwyn Emani-ET
EX-92 2E EEEEE
LIFE: 1918d 135,450 4.0 5453 3.2 4270

Maternal Grand-Sire:
Mt-Glen Adolph Lynch-ET
EX-92 @6-00 EEVV
Adolph x EX-94 Dundee
Maternal Grand-Dam:
Hilltop-Haven Lizabell
VG-88 @7-01 EEEV+
2-00 293d 20,900 3.4 710 2.7 571
3-00 363d 3.6 925 2.8 717
4-06 318d 23,510 3.6 851 2.9 678
5-07 287d 23,230 3.4 799 2.7 631

Comments

This big, wide strapping Emoji is quite a package deal! She traces back to Blwood Lilly, a cow family that has done exceptionally well in the Hilltop-Haven herd. And you're getting a big-time calf from the Hazel family along with her!

3rd-11th Dams:
Hilltop-Haven B Lavender-ET (GP-84+VVGV)
7-11 334d 28,590 3.3 957 2.6 734
LIFE: 1823d 128,200 3.4 4361 2.7 3497
Muranda Rubens Lottery (EX-90 @4-11 EEEVV)
4-02 365d 28,320 3.9 1103 3.0 841
Muranda BWM Latin-ET (VG-87 @210 VEVVV)
2-03 365d 36,750 3.7 1349 2.8 1032
Beachlawn Blwood Lilly-ET (EX-92 4E EEEEE)
5-06 365d 42,710 3.8 1632 3.1 1331
LIFE: 125,330 3.9 4930 3.4 4308
Beachlawn Bellwood Tammy (VG-86 VEV+V)
2-00 365d 37,720 3.6 1369 3.1 1164
LIFE: 100,430 3.7 3709 3.3 3331
Beachlawn Bell Pro Tammy (VG-89 EX-MS)
2-01 365d 25,970 4.1 1060 3.4 888
Beachlawn Bell Cleitus Pro (EX-93 3E)
LIFE: 155,400 4.6 7158 3.8 5911
Beachlawn Dutchoe Bell (EX-92 2E)
LIFE: 132,240 4.0 4.0 5324 3.5 4686
Beachlawn Dutchoe Elly (VG-87)
5-07 305d 25,300 3.3 829 3.2 798



Quality-Ridge Stormi Hazel
(EX-96 2E EEEEE)
 4th Dam of Lot 68

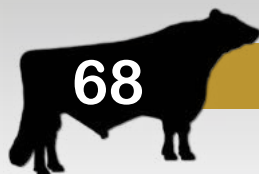

Nevin Martin
 315-730-6044

Hilltop-Haven Whit Honey-ET

Reg: 3254486061 100% RHA-NA | I.D. #3105 | DOB: 8-15-2022 | A1/A2
 Bred on 3-13-2024 to 54HO1010 Axel-Red
 Due to Calve: 12-20-2024

Sire:
Wilonna Whiteout-ET
 EX-92 @4-09 EVEE | A2/A2
 Fat: -.07% | Protein: +.03%
 Reg: 144156834 100% RHA-NA

Dam:
Hilltop-Haven Gold Hady
 VG-88 @4-02 VVEVE
 Reg: 3130609590 100% RHA-NA
 2-03 365d 25,470 3.4 878 2.9 743
 3-09 305d 22,060 3.5 780 2.8 616

Paternal Grand-Sire:
Comestar Leader-ET
 EX CAN
 Blackstar x VG-88 Sheik
 Paternal Grand-Dam:
Wilonna Linjet Avis-ET
 EX-95 4E EEEEE
 LIFE: 3242d 226,470 3.9 8939 3.4 7653

Maternal Grand-Sire:
Mr Chassity Gold Chip-ET
 EX-95 @9-06 EEVE
 Goldwyn x EX-92 Shottle
 Maternal Grand-Dam:
Ms Aftershoc Hedia-ET
 EX-91 @8-08 EEE+E
 2-02 338d 21,200 3.6 764 3.1 650
 3-04 346d 24,720 3.5 870 3.1 759
 4-06 291d 24,670 3.2 796 3.1 753
 5-07 345d 24,740 3.4 840 3.1 764
 7-00 365d 30,880 3.3 1020 2.9 890
 8-05 365d 26,000 3.5 901 3.0 783
 LIFE: 2168d 158,540 3.4 5440 3.0 4815
 Dam of embryo carried by Lot 76

Comments

This very correct Whiteout heifer comes from a royal heritage - none other than the EX-96 Stormi Hazel! Whiteout x Goldchip should be an excellent cross. When you think of all the sires in this pedigree that are known for making old cows that last- Leader, Linjet, Gold Chip, Aftershock, etc - the odds are stacked in your favor for sure!

3rd Dam:
Hazels Gldwn Hagar (EX-91)
 3-03 365d 40,340 5.1 2052 3.0 1223
 4th Dam:
Quality-Ridge Stormi Hazel (EX-96 2E)
 5-01 365d 40,320 4.6 1844 3.0 1204
 LIFE: 2319d 200,301 4.2 8508 3.1 6241
 Nominated All-American 7 years in milking form!
 At least 12 EX daughters!
 5th Dam:
Quality-Ridge SS Heidi (EX-90 2E)
 5-06 305d 24,290 3.7 908 3.2 780
 LIFE: 2484d 156,500 3.8 6021 3.3 5171
 6th Dam:
Quality-Ridge Astre Hazel (VG-88)
 2-11 305d 25,900 3.6 925 3.3 867



Curr-Vale Goldwyn Delicious
(EX-94 2E EEEEE)
 4th Dam of Lot 69

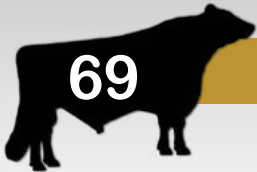

Hilltop-Haven Emoji Donna

Reg: 3254486106 100% RHA-NA | I.D. #3150 | DOB: 10-24-2023

Nevin Martin
 315-730-6044

Sire:
Gentle-Valli D Emoji
 EX-91 @3-11 EEVY | A2/A2
 Fat: -.06% | Protein: +.03%
 Reg: 145045148 100% RHA-NA

Dam:
Hilltop-Haven Cloud Diana
 EX-90 @4-08 VEVVE
 Reg: 3205646933 100% RHA-NA
 3-04 308d 20,400 4.6 935 3.3 674

Paternal Grand-Sire:
Erbacres Damion
 EX-96 @11-01 EEEE
 Durham x VG-89 Encore
 Paternal Grand-Dam:
Budjon-Jk Goldwyn Emani-ET
 EX-92 2E EEEEE
 LIFE: 1918d 135,450 4.0 5453 3.2 4270

Maternal Grand-Sire:
Dun-Did Redcloud-Red
 EX-94 @5-04 EEVE
 DV Contender-Red x EX-94 Advent

Maternal Grand-Dam:
Hilltop-Haven Addic Darling
 VG-86 @5-10 VV++V
 2-02 271d 15,010 4.5 682 3.4 512
 3-06 305d 22,200 4.4 984 3.6 804
 4-06 276d 16,100 4.5 732 3.6 615
 5-06 279d 17,240 4.3 747 3.6 615
 6-08 225d 13,180 4.1 544 3.6 468
 Sired by: Mr Ansly Addiction-Red

Comments

This beautiful Emoji fall calf is right out of an EX Redcloud daughter with a deep deep pedigree going back through Curr-Vale and Pineyvale breeding. Lots of big lifetime records in this pedigree!

3rd-13th Dams:
Curr-Vale Beacon Denali-ET (VG-87)
 4-06 365d 33,592 4.3 1449 3.0 996
 LIFE: 126,432 4.3 5416 3.1 3946
Curr-Vale Goldwyn Delicious (EX-94 2E)
 3-02 365d 32,957 4.3 1142 3.1 1027
 LIFE: 145,170 4.0 5853 3.2 4702
Curr-Vale Durham Apricot (EX-91 2E EEEVE)
 6-05 365d 44,260 2.9 1263 3.0 1317
 LIFE: 218,060 3.4 7473 3.0 6588
Pineyvale Outside Apple-ET (EX-90 2E EVEVE)
 5-07 305d 26,440 6.0 1585 3.3 873
 LIFE: 208,840 4.2 8073 3.1 6570
Pineyvale Jed Anna (EX-93 3E EEEEE)
 5-10 305d 30,560 4.1 1244 3.0 832
 LIFE: 208,840 4.2 8073 3.1 6570
Pineyvale Ann-Red (EX-94 4E EEEEE)
 7-10 305d 32,190 3.9 1254 2.8 908
 LIFE: 160,900 3.8 6186 2.9 4676
Pineyvale Starbuck All-Star (EX-92 3E) DOM
 7-10 305d 35,830 3.7 1313 3.1 1122
 LIFE: 253,810 3.7 9329 3.1 7843
Pineyvale TT Ada (EX-90 EVEE)
 6-01 305d 22,040 4.4 967 3.3 728
Next three Dams all Very Good



70

Hilltop-Haven Felon Florin

Reg: 3254486098 100% RHA-NA | I.D. #3142 | DOB: 7-23-2023

Nevin Martin
315-730-6044

Sire:
Ridgedale Gchip Felon-ET
A2/A2
Fat: +.27% | Protein: +.04%
Reg: 3147393101 100% RHA-NA

Dam:
Hilltop-Haven Explod Florie
VG-88 @8-07 EVEVV
Reg: 3130609556 100% RH-NA
2-02 224d 10,070 4.2 421 3.2 326
3-10 291d 19,560 3.5 685 3.1 616
4-09 280d 17,230 3.6 620 3.0 518
5-10 173d 12,620 3.2 409 3.0 381
6-10 304d 16,480 3.9 639 3.2 533

Paternal Grand-Sire:
Mr Chassity Gold Chip-ET
EX-95 @9-06 EEVE
Goldwyn x EX-92 Shottle
Paternal Grand-Dam:
Ridgedale Folly
EX-96 5E EEEEE
LIFE: 3378d 207,010 4.6 9475 3.5 7184

Maternal Grand-Sire:
Wabash-Way Explode-ET
VG-88 @5-05 EEEF
Bolton x VG-88 Shottle
Maternal Grand-Dam:
Hilltop-Haven Acme Freda
VG-87 @5-08 VEVV+
2-04 365d 21,150 4.1 869 3.3 696
3-07 344d 26,770 4.1 1106 3.3 876
4-11 365d 29,710 4.0 1203 3.2 960
6-05 246d 13,470 3.8 508 3.1 422

Comments

Felon excels in adding great frames and butterfat percentage. This nice Felon heifer traces back to an impressive EX-93 Aspen daughter that was bred and developed by the Martin family at Hilltop-Haven. This maternal line is packed with cows great longevity.

3rd-8th Dams:
Hilltop-Haven Aspen Fiddle (EX-93 4E EEEEE)
8-05 365d 27,430 4.1 1133 3.2 879
LIFE: 1919d 120,180 4.1 4903 3.2 3834
Hilltop-Haven Destiny Tin-TW (VG-86 VVV+V)
8-03 365d 27,880 3.8 1070 2.8 786
LIFE: 3037d 213,000 3.8 8036 2.9 6119
Hog-Stein Blackstar Fern (VG-86 VEEV+)
4-02 305d 32,060 3.7 1187 2.8 903
LIFE: 2098d 160,330 3.7 6007 3.0 4743
Mount-View Valiant Don Firth (VG-87 VEV+)
4-01 25,250 4.0 1006 3.0 746
LIFE: 1680d 105,550 4.0 4185 3.1 3273
Mount-View Grand Citation (EX-90 VEVE)
8-00 305d 27,050 3.4 923 2.8 770
Mount-View Paclamar Citation (EX-91 3E EEVE)
10-04 365d 22,070 3.9 866 3.1 688
LIFE: 4391d 241,920 3.8 9232 3.1 3032



71

Hilltop-Haven Challen Milly

Reg: 3281408230 100% RHA-NA | I.D. #3151 | DOB: 10-26-2023 | *RC

Nevin Martin
315-730-6044

Sire:
Apple-Pts Challenger-Red-ET
VG-85 @2-08 +VVV | A1/A2 | *CV
Fat: +.22% | Protein: +.07%
Reg: 3140786400 100% RHA-NA

Dam:
Hilltop-Haven Whit Midge
VG-87 @3-05 VEV+V
Reg: 3127678163 100% RHA-NA
2-01 344d 19,480 3.7 712 3.1 606

Paternal Grand-Sire:
Burket-Falls Done Right-Red
EX-94 @9-09 EEEE
Dazzler-Red x EX-91 2E Perkin
Paternal Grand-Dam:
KHW Regiment Apple-Red-ET
EX-96 4E EEEEE
LIFE: 2898d 240,640 4.7 11,394 3.6 85593

Maternal Grand-Sire:
Wilonna Whiteout-ET
EX-92 EEVE
Leader x EX-95 Linjet
Maternal Grand-Dam:
Hilltop-Haven Hclass Misty
VG-87 @5-03 VVV+V
2-05 308d 17,990 3.9 708 3.3 597
3-06 346d 21,550 4.4 944 3.3 719

Comments

The dam of this Challenger heifer is a very impressive VG-87 3yr Whiteout daughter with great capacity and width. The Challenger heifers sure look promising!

3rd-8th Dams:
Hilltop-Haven Know Marleen
Hilltop-Haven Marcia
Hog-Stein Jacpot Mattie (EX-91 2E EEEVE)
6-00 305d 27,600 3.6 989 2.7 750
Hog-Stein Jacpot Mattie (EX-91 2E EEEVE)
6-00 305d 27,600 3.6 989 2.7 750
LIFE: 2660d 174,630 3.4 5978 2.9 5049
Mookown Vanguard T Mandy (EX-92 5E EEEEE)
7-06 365d 25,760 3.4 887 3.2 813
LIFE: 3102d 193,310 3.3 6452 3.1 6014
Mookown Tony Mandy (VG-86 +EVV)
6-10 310d 24,600 3.6 893 3.2 798
LIFE: 1612d 106,260 3.7 3932 3.3 3550

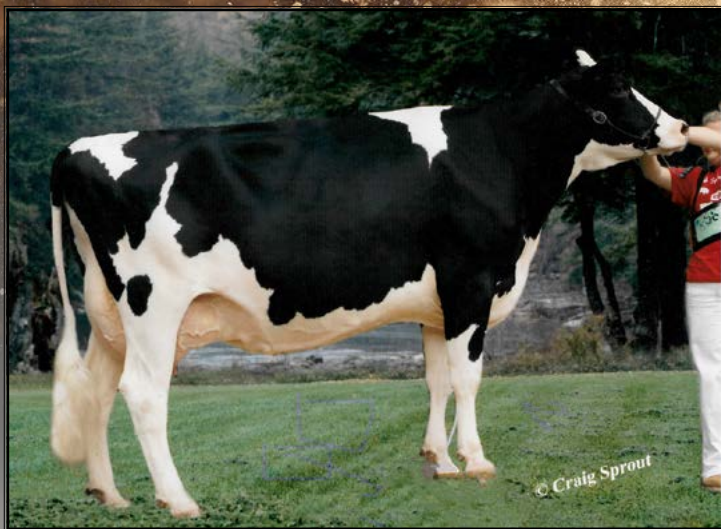

Jericho-Dairy Berkley-TW
(EX-93 3E EEEEE)
 Matriarchs behind Lots 72 & 73



Jericho-Dairy Flip Bogart
(EX-94 6E EEEEE)
 Matriach behind Lots 72 & 73



Hilltop-Haven Bella-Red

Reg: 3235688342 100% RHA-NA | I.D.# | DOB: 10-01-2021

GP-82 @2-03 +++G+

Fresh: 10-30-2023 | Last test: 72 lb/day 4.6f

Bred 2-02-2024 to 525HO149 Clear Cut-Red

Due to calve: 11-10-2024



Hilltop-Haven L-T Beryl-Red

Reg: 3281408232 99% RHA-I | I.D.#3153 | D.O.B: 10-30-2023

Sire: **Liddleholme Lu-Tenant-Red (EX-91)**

Dam: **Hilltop-Haven Bella-Red**

Nevin Martin
 315-730-6044

Sire of Lot 72:

Burket-Falls Done Right-Red

EX-94 @9-09 EEEE | *PO | A2/A2

Fat: +.10% | Protein: -.01%

Reg: 142812101 100% RHA-NA

Dam of Lot 72:

Hilltop-Haven Berkley-Red

VG-88 @4-00 VE++E

Reg: 3149155487 100% RHA-NA

2-02 365d 19,490 4.5 878 3.3 638

3-05 365d 25,790 3.7 966 3.2 817

4-08 353d 31,060 3.7 1134 3.1 968

Paternal Grand-Sire:

Burket-Falls Dazzler-Red-ET

VG-88 @3-00 VVEV

Advent x EX-91 2E Poll Party-Red

Paternal Grand-Dam:

Burket-Falls 1562-Red

EX-91 2E EEEEE

LIFE: 2854d 206,250 3.8 7850 2.9 6034

Maternal Grand-Sire:

Scientific B Defiant-ET

VG-87 @4-08 EVV+

Braxton x EX-92 Goldwyn

Maternal Grand-Dam:

Jericho-Dairy Persus Berkie

EX-92 @5-02 EEEVE

4-06 280d 23,340 4.3 994 3.1 735

Sired by: Rainyridge Perseus

Comments

This Done Right 2 year old is the type of cow that will just keep getting better with each calf and go on to be an EX cow. She traces her maternal line back through the same great Jericho-Dairy breeding that produced the likes of Barley and Baracuda. Add another generation of greatness with her R&W Lu-Tenant heifer!

3rd-9th Dam:

Jericho-Dairy Dundee Berke (EX-92 2E EEEEE)

4-11 365d 25,220 4.9 1229 3.4 860

Jericho-Dairy Berkley-TW (EX-93 3E EEEEE)

7-08 365d 26,790 4.8 1279 3.4 910

LIFE: 2441d 126,420 4.7 5998 3.6 4513

Jericho-Dairy Flip Bogart (EX-94 6E EEEEE) DOM

6-04 305d 22,110 4.6 1016 3.3 740

LIFE: 4114d 221,300 4.6 10,225 3.2 7101

Squire-Hill Melvin TT-Twin (VG-88 +EVVE)

6-01 365d 27,200 3.7 1007 3.0 822

Traskdale Gin Bo Threat (EX-90 3E EEEE)

5-02 365d 23,900 4.0 948 2.9 698

LIFE: 2444d 112,260 4.0 4449 3.0 3371

Traskdale Qui Les Boots-TW (VG-87)

Traskdale Ginney Le Senator (VG-87)

Traskdale Alda Captain Leader (VG-88 EX-MS)

Traskdale Alda Leader (EX-90 2E)

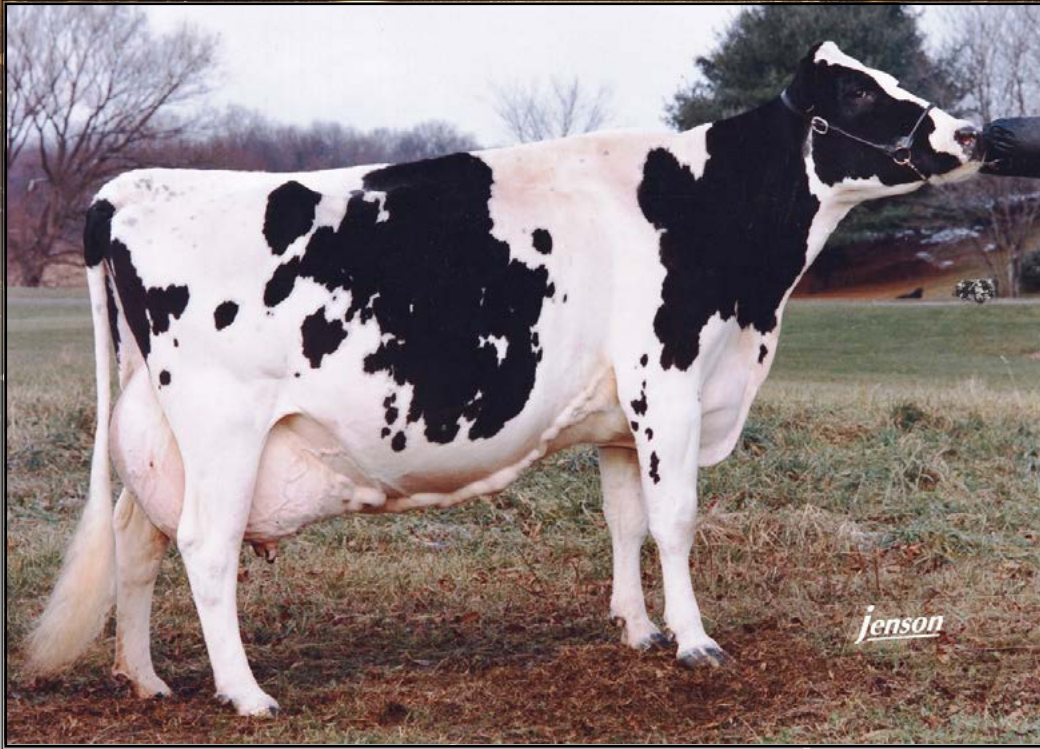

Henonholme Elavation Fayvor
(EX-95 5E EEEEE)
Matriarch behind Lot 74

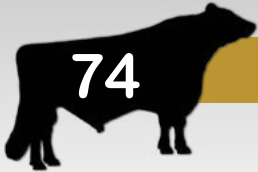

Nevin Martin
 315-730-6044

Hilltop-Haven Florenc-Red

Reg: 3235688361 100% RHA-NA | I.D. #3095 | DOB: 4-16-2022 | **POLLED**
 Bred on 12-07-2023 to Axel-Red
 Due to calve: 9-14-2024

Sire:
Ja-Bob Rex-PP-Red
 EX-91 @8-10 EEEE | *PP | A2/A2
 Fat: -.04% | Protein: +.06%
 Reg: 70254583 100% RHA-NA

Paternal Grand-Sire:
Hahncrest Appl Jax P-Red-ET
 Colt P x EX Shottle
 Paternal Grand-Dam:
Golden-Oaks Dura Rae-P-Red
 VG-88 @4-00 VV++E
 3-07 365d 34,300 3.8 1319 3.2 1087

Dam:
Hilltop-Haven Reality Fran
 VG-85 @4-02 VV++V
 Reg: 3138526894 100% RHA-NA
 2-03 296d 17,350 4.4 766 3.3 574
 3-08 299d 20,150 4.5 900 3.3 675
 4-08 325d 23,140 4.2 983 3.3 771

Maternal Grand-Sire:
Hurtgen-Vue Reality-Red
 VG-88 @3-05 EVVV
 Sept Storm x EX-93 Renaissance
 Maternal Grand-Dam:
Hilltop-Haven GD Flower
 2-09 316d 16,400 4.1 667 3.3 542

Comments

This big-framed Rex heifer caught our eye during sale selections. She's out of a VG Reality that excelled in components, and traces back through the EX-95 Elevation Fayvor cow at Cook-Farm.

3rd-9th Dam:
Hilltop-Haven DM Fanatic (EX-90)
 5-05 365d 25,888 3.7 953 3.2 832
Hilltop-Haven Rhyme Flo (EX-92 2E EEVVE)
 5-01 361d 25,250 4.0 1016 3.3 829
Hilltop-Haven Mose Fussy (G-79 +G+GG)
 2-11 305d 19,230 3.7 720 3.2 621
Hilltop-Haven Flute (VG-85 ++EVV)
 3-04 305d 25,840 3.0 766 2.7 690
Cook-Farm Winken Flite-ET (EX-92 2E EEVVE)
 4-00 305d 29,730 3.6 1059 2.7 806
 LIFE: 1332d 108,030 3.7 4046 2.9 3150
Cook-Farm Enhancer Faze-ET (EX-90 2E EEEVE)
 5-07 365d 24,570 4.4 1078 3.3 803
 LIFE: 2641d 166,350 4.7 7826 3.4 5584
Heronholme Elevation Fayvor (EX-95 5E EEEEE)
 6-6 365d 28,710 5.3 1516 3.8 1077
 LIFE: 246,000 4.9 12,054 3.7 9102

Springlake Holsteins

We started dairy farming in the summer of 2022 when we had the opportunity to buy part of the Willye herd from Tunkhannock, PA. The Wilson family, owners of Willye Holsteins, have developed a nice herd of cows with many good cow families represented, including Chapel-Bank Outside Hellen, Jerico-Dairy Baracuda, Ridgedale Estelle, and Greenlea Rub Marlene.



Willye Capital Gain Arkansa EX 93 2E
7-03 360 38,767 3.4 1302 2.9 1115
pictured in 7th lactation

Dwight & Charity Sensenig
3800 Sacli Rd
Savannah NY 13146
315-398-1958

RHA 76 HO 24544 952 787
BAA 109.2 on 47 cows



Jericho-Dairy Baracuda-ET
(EX-92 2E EEEEE)
 Grand-Dam of Lot 75



Jericho-Dairy Ad Barley-Red
(EX-94 3E EEEEE)
 3rd Dam of Lot 75

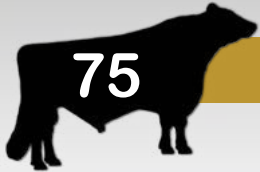

Springlake Lu Beary-Red

Reg: 3265812298 99% RHA-NA | I.D. #561 | D.O.B: 12-08-2023

Dwight Sensenig
 3800 Saeli Road
 Savanah, NY 13146
 315-398-1958

Sire:
Littleholme Lu-Tenant-Red
 EX-91 @5-04 EEVE | A1/A1
 Fat: +.04% | Protein: +.05%
 Reg: 3149233837 99% RHA-NA

Dam:
Pineyvale Kenosha Big Bear
 VG-87 @5-09 VV+VV
 Reg: 144349986 99% RHA-NA
 1-11 281d 22,130 3.5 769 3.4 743
 3-11 305d 20,400 3.7 762 3.3 672
 5-01 361d 31,037 3.5 1088 3.4 1044

Paternal Grand-Sire:
Siemers Apples Army-ET
 High Octance x Mogul
 Paternal Grand-Dam:
Littleholme Resur Lu-ET
 EX-97 4E EEEEE
 LIFE: 2989d 210,130 4.2 8779 3.2 6824

Maternal Grand-Sire:
Larcrest Kenosha 2515-ET
 EX-91 @2-06 EEEE
 Kingboy x EX-91 Atwood
 Maternal Grand-Dam:
Jericho-Dairy Baracuda-ET
 EX-96 2E EEEEE
 2-00 305d 19,770 3.9 777 3.4 682
 3-03 305d 27,570 4.1 1135 3.4 946
 4-06 365d 33,630 4.1 1377 3.5 1167
 6-07 365d 36,720 3.9 1445 3.3 1228
 LIFE: 1803d 148,910 4.2 6200 3.5 5229
 2nd Sr 3 & Res. Int. Champion E Fall Nat'l 2019
 5th International 6Y+ Cow 2022
 Nom. All-American Aged Cow 2022
 4th International 150,000 lb Cow 2023

Comments

The impressive award-winning EX-96 'Baracuda' is the grand-dam of this lovely R&W Lu-Tenant winter calf!

This family line has proven to be very successful in many different branches, with conformation, components and longevity being transmitted. The dam is still in the barn and should make another great record this year.

3rd-11th Dam:
Jericho-Dairy Ad Barley-Red (EX-94 3E EEEEE)
 7-03 365d 33,830 4.9 1646 3.5 1178
 LIFE: 2938d 194,110 4.7 9102 3.4 6646
Jericho-Dairy Berkley-TW (EX-93 3E EEEEE)
 7-08 365d 26,790 4.8 1279 3.4 910
 LIFE: 2441d 126,420 4.7 5998 3.6 4513
Jericho-Dairy Flip Bogart (EX-94 6E EEEEE) DOM
 6-04 305d 22,110 4.6 1016 3.3 740
 LIFE: 4114d 221,300 4.6 10,225 3.2 7101
Squire-Hill Melvin TT-Twin (VG-88 +EVVE)
 6-01 365d 27,200 3.7 1007 3.0 822
Traskdale Gin Bo Threat (EX-90 3E EVEE)
 5-02 365d 23,900 4.0 948 2.9 698
 LIFE: 2444d 112,260 4.0 4449 3.0 3371
Traskdale Qui Les Boots-TW (VG-87)
Traskdale Ginney Le Senator (VG-87)
Traskdale Alda Captain Leader (VG-88 EX-MS)
Traskdale Alda Leader (EX-90 2E)



Jk-RG Advent Earlene-Red-ET
(EX-94 3E EEEEE)
Grand-Dam of Lot 76

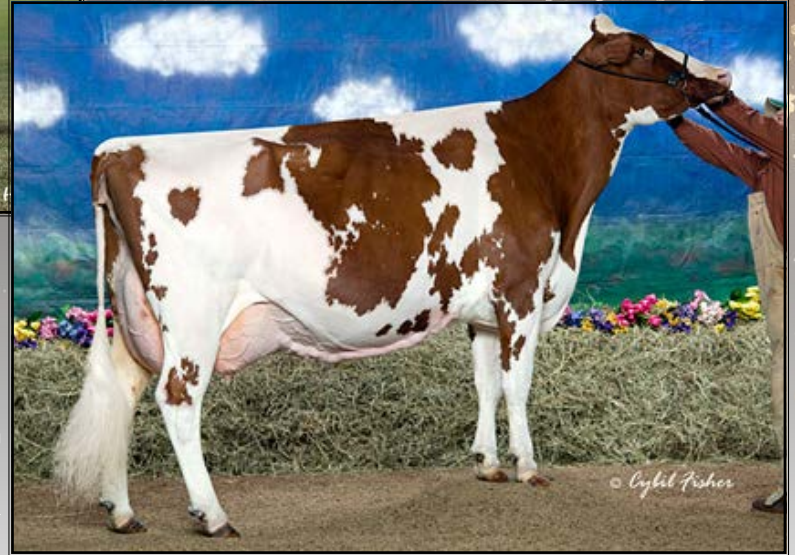

Greenlea Rub Marlene-Red-ET
(EX-94 3E EEEEE)
3rd Dam of Lot 76

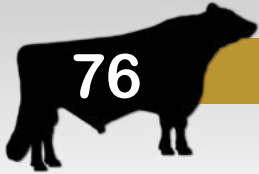

Springlake Elma-Red

Reg: 3265812287 99% RHA-I | I.D. #550 | D.O.B: 8-22-2023

Dwight Sensenig
 315-398-1958

Sire:
Apple-Pts Challenger-Red-ET
 VG-85 @2-08 +VVV | A1/A2 | *CV
 Fat: +.22% | Protein: +.07%
 Reg: 3140786400 100% RHA-NA

Dam:
Redcarpet Ar Ember-Red-ET
 VG-87 @4-04 VV+VV
 Reg: 144871283 99% RHA-NA
 2-06 305d 18,430 4.0 745 3.1 568
 3-11 239d 20,504 4.2 861 3.3 667 RIP

Paternal Grand-Sire:
Burket-Falls Done Right-Red
 EX-94 @9-09 EEEE
 Dazzler-Red x EX-91 2E Perkin
 Paternal Grand-Dam:
KHW Regiment Apple-Red-ET
 EX-96 4E EEEEE
 LIFE: 240,640 4.7 11,394 3.6 85593

Maternal Grand-Sire:
Farnear Altitude-Red-ET
 Arvis x EX-96 McCutchen
 Maternal Grand-Dam:
JK-RG Advent Earlene-Red-ET
 EX-94 3E EEEEE
 2-04 337d 23,230 4.2 973 3.2 747
 3-05 327d 21,650 4.1 888 3.4 726
 5-04 305d 34,500 3.7 1286 3.1 1046
 7-04 334d 36,740 4.1 1503 3.0 1113
 8-05 305d 35,560 3.6 1288 2.9 1042
 10-06 261d 29,420 4.4 1293 3.1 923
 LIFE: 2262d 211,440 4.1 8626 3.2 6827

Comments

Here's a R&W Challenger heifer from the same cow family behind one of the early sires at THS- 525HO102 Ready-Red (EX-93). Richard Green's Greenlea prefix was synonymous with high-quality red & whites in the early 2000's.

Now this pretty heifer has Apple as her grand-dam on the top side, increasing the great blood flowing in her veins!

3rd-8th Dam:
Greenlea Rub Marlene-Red-ET (EX-94 3E EEEEE)
 3-07 365d 35,394 4.0 1410 3.1 3.1 1108
 LIFE: 1704d 137,870 3.6 5008 3.2 4354
*Multiple times All-American R&W
 Dam of 525HO102 Ready-Red*
Bar-Lee Marker Mandy (EX-94 3E EEEEE)
 6-08 365d 25,810 3.8 974 3.1 791
 LIFE: 2148d 128,689 4.0 5183 3.2 4136
Multiple times All-American R&W
Bar-Lee Ms Marcy-Red-ET (EX-92 EEEVV)
 4-10 305d 25,610 4.6 1180 3.3 843
C Filiale Jubilant Mali-Red (EX-91 EEEVV)
 2-02 365d 30,350 3.6 1091 2.9 885
Beaulain Miki Volcan (VG-86 CAN))
 5-01 305d 29,930 3.5 1060 2.9 875
 LIFE: 129,985 3.6 4687 3.1 4004
Beaulain Millie Merit (VG CAN)

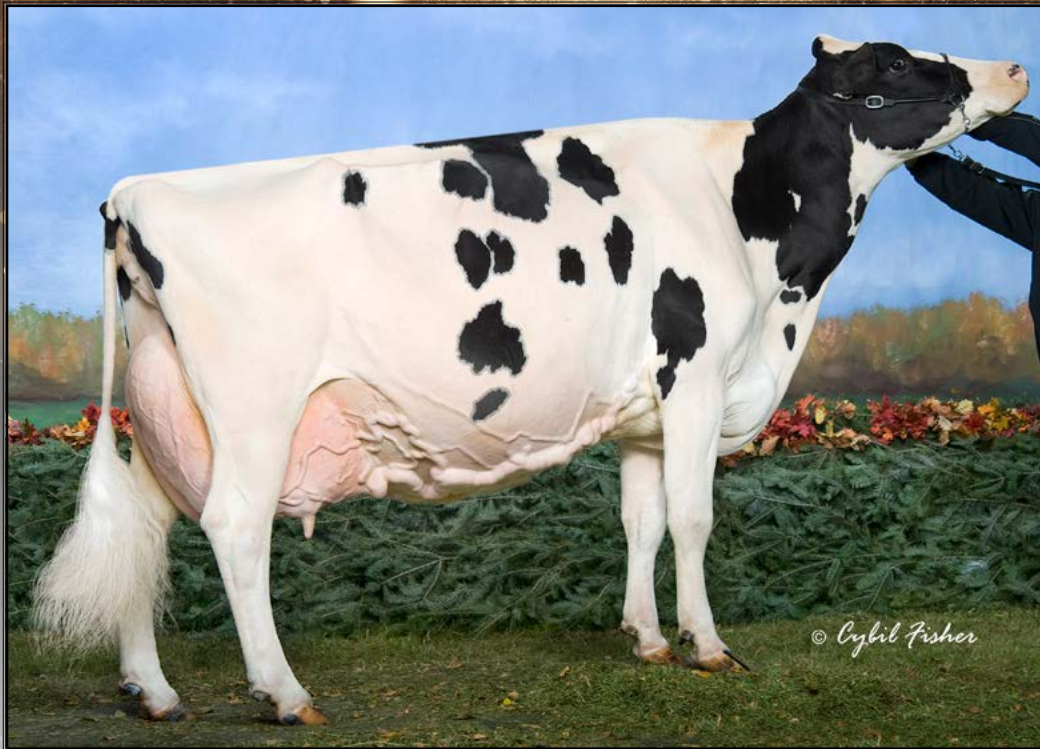

Mactalla Marker Molly
(EX-95 3E EEEEE)
 5th Dam of Lot 77



Springlake Rising Moon-Red

Reg: 3265812298 99% RHA-NA | I.D. #538 | D.O.B: 5-22-2023 | **POLLED**

Dwight Sensenig
 315-398-1958

Sire:
Burket-Falls Sunrise P-Red
 A1/A2 | PO
 Fat: -.06% | Protein: +.01%
 Reg: 145138974 99% RHA-NA

Dam:
Willye Frizz Moscow-Red
 VG-85 @4-03 EV+GV
 Reg: 3242487928 100% RHA-NA
 2-07 271d 13,751 3.9 532 3.2 434
 3-06 331d 23,284 3.9 904 3.4 784

Paternal Grand-Sire:
Mr D Apple Diamondback
 EX-93 @3-03 EEEE
 Doorman x EX-94 Talent
 Paternal Grand-Dam:
Burket-Falls 1606-Red-ET
 EX-90 2E EEVVE
 LIFE: 2982d 255,400 3.8 9711 2.9 7514

Maternal Grand-Sire:
Garden-State Ladd Frizz-Red
 Ladd P-Red x EX-94 Absolute
 Maternal Grand-Dam:
Willye DVC Millie-Red
 EX-93 2E EEEEE
 1-11 305d 15,870 4.1 646 3.1 495
 3-01 305d 16,650 4.2 698 3.1 518
 4-01 305d 19,930 4.5 906 3.0 591
 5-03 345d 28,770 4.3 1223 3.1 892
 6-03 305d 22,791 4.7 1078 3.1 699
 7-06 365d 26,765 4.5 1217 3.3 896
 LFTD: 2074d 136,780 4.4 6038 3.1 4306

Comments

One of the bulls whose daughters really stood out to us during our sale selection travels, was 525H0143 Sunrise P-Red. They are good! Square, wide-rumped, with lots of spring and depth of rib! Take this girl home and breed her to the sire of your choice.

3rd Dam:
Rocky-Top Advent Marcy-Red (GP-83 VV+G+)
 4-04 305d 22,430 3.9 873 3.1 685
 4th Dam:
Eastside Goldwyn Millie (EX-94 2E EEEEE)
 3-04 365d 34,610 4.1 1426 3.3 1154
 LIFE: 2839d 211,300 4.1 8627 3.3 6942
 3rd East Fall National Syr Cow 2013
 5th Dam:
Mactalla Marker Molly (EX-95 3E EEEEE)
 7-08 365d 37,790 3.9 1476 3.4 1273
 LIFE: 2617d 206,211 3.9 8077 3.1 6387
 Nom. All-American Aged Cow 2008
 Junior All-American Aged Cow 2008
 5th Aged Cow International Show 2008
 6th Dam:
Mactalla Expert Molly (VG-87 CAN)
 4-03 355d 25,035 3.6 910 3.0 750
 LIFE: 2338d 159,387 3.6 5736 2.9 4627



Deep-Valley Action Sara
(VG-87)
 Sells as Lot 78; Dam of Lot 79

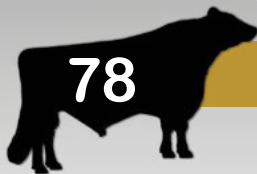

Deep-Valley Action Sara

Reg: 144877449 100% RHA-NA | I.D. #46 | D.O.B: 3-29-2019
 VG-87 @4-04 EVVVV
 2-05 305d 17,669 3.8 664 2.7 476
 4-02 294d 24,746 4.4 1093 3.2 784
 Fresh 3-11-2024; Milking 113 lbs/day 4.7f 2.8p

Bred 5-15-2024 to SEXED
 525HO127 Ice Cloud

Dwight Sensenig
 315-398-1958

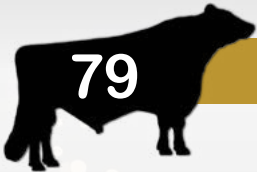

Springlake Icecloud Satin

Reg: Pending 100% RHA-NA | I.D. #572 | D.O.B: 3-11-2024
 Sire: **Dun-Did Ice Cloud** (EX-95 EEEE)
 Dam: Deep-Valley Action Sara

Paternal Grand-Sire:
Apples Absolute-Red-ET
 EX-94 @5-08 EEVE
 Talent x EX-96 Regiment-Red

Paternal Grand-Dam:
Wilonna Linjet Avis-ET
 EX-95 4E EEEEE
 LIFE: 226,470 3.9 8939 3.4 7653

Maternal Grand-Sire:
Patience Sholine Contender-Red
 EX-95 CAN
 Redman x Redmarker

Maternal Grand-Dam:
Deep-Valley Phoenix Serene
 VG-86 @6-03 V++VV
 2-07 305d 17,720 4.6 823 3.1 557
 3-07 305d 24,310 4.3 1047 3.1 759
 5-03 305d 24,560 4.3 1047 3.0 741
 6-06 305d 23,040 4.1 941 3.1 711
 LIFE: 1587d 107,260 4.3 4648 3.1 3372

Sire:
Wilonna Action-ET
 VG-85 @2-05 V++V | A2/A2
 Fat: +.22% | Protein: +.08%
 Reg: 142779521 100% RHA-NA

Dam:
Deep-Valley Contdr Serenity
 VG-87 @5-01 VVVVV
 Reg: 143146227 100% RHA-NA
 2-03 305d 19,530 4.1 796 3.1 602

Comments

Lots to like here with this dam/daughter pair that sells! We picked out this balanced Action daughter as a cow who typifies the kind of balance that we're looking for. She's the right size to fit in any management system, with moderate stature, width throughout, solid F&L, and a wonderful mammary system. And she carries the Deep-Valley prefix, from the same cow family that Deep-Valley Contender-Red hails from. Her Ice Cloud calf was a standout in her pen. She's black, with lots of strength and straight lines! This is the only daughter of the EX-95 Ice Cloud selling!

3rd-6th Dam:
Deep-Valley Serene (VG-88 VVE+E)
 9-04 305d 19,670 4.1 814 3.1 619
 LIFE: 3631d 177,970 4.1 7233 3.1 5467
 Made 10 lactations!
Deep-Valley Serenity-Red (EX-92 4E EEEEE)
 12-10 305d 21,500 3.9 845 3.2 684
 LIFE: 4685d 239,850 4.1 9899 3.1 7453
 Made 13 lactations!
Deep-Valley Astro Sheila (VG-89)
 LIFE: 3275d 162,973 4.5 7406 3.2 5215
Deep-Valley Sheik Sheena (VG-88)
 LIFE: 2136d 123,780 4.4 5404 3.0 3762
Deep-Valley Valiant Jess (EX-93 5E)
 LIFE: 3280d 210,663 4.3 9125 2.9 6081
Deep-Valley Elevation Brenda (VG-87)
 LIFE: 3379d 217,460 3.9 8452 2.8 6095



Springlake Rising Allie

Reg: 3265812279 99% RHA-NA | I.D. #542 | D.O.B: 6-09-2023

Dwight Sensenig
315-398-1958

Sire:
Burket-Falls Sunrise P-Red
A1/A2 | PO
Fat: -.06% | Protein: +.01%
Reg: 145138974 99% RHA-NA

Paternal Grand-Sire:
Mr D Apple Diamondback
EX-93 @3-03 EEEE
Doorman x EX-94 Talent
Paternal Grand-Dam:
Burket-Falls 1606-Red-ET
EX-90 2E EEVVE
LIFE: 2982d 255,400 3.8 9711 2.9 7514

Dam:
Willye Contender Agnes
VG-87 @4-04 EE++V
Reg: 145008853 100% RHA-NA
2-07 305d 22,600 3.9 874 2.8 633
3-09 313d 29,778 4.2 1254 3.1 934

Maternal Grand-Sire:
Deep-Valley Contender-Red
VG-88 @3-01 E++E
Contender-Red x EX-94 Leduc
Maternal Grand-Dam:
Willye Atwood Austin
EX-92 2E EEEEE
1-11 305d 17,760 3.8 666 2.9 512
2-11 305d 18,260 3.8 699 2.8 509
4-02 305d 17,620 4.0 702 2.8 499
5-03 363d 22,290 3.9 874 3.0 670
6-05 302d 19,900 3.8 757 2.8 565

Comments

Another really good Sunrise daughter. We saw dam as a dry cow, and she looks like an easy EX cow when she calves in again! Behind her are generations of Globe-Run breeding.

3rd-14th Dams:

Globe-Run Explode Arizona (EX-90 EEVVE)
3-10 305d 26,720 3.6 965 2.8 757
LIFE: 1373d 104,460 3.6 3709 2.9 2994
Globe-Run Advent Amelia (EX-90 EEEEV)
7-03 365d 28,930 4.0 1162 2.9 852
LIFE: 2274d 165,160 4.0 6588
Globe-Run Encounter America (EX-91 EEEEE)
4-11 365d 34,215 4.5 1551 3.5 1997
Globe-Run Real Deal Amy (GP-84 +++++)
4-01 342d 28,270 4.2 1177 3.4 970
Globe-Run Aero-Promo Andee (EX-94 4E)
6-03 365d 35,500 3.8 1349 3.3 1176
LIFE: 239,260 4.1 9892 3.3 6636
Globe-Run Lindy Amy (VG-88VVVVE)
5-06 365d 28,690 4.1 1182 3.6 1037
LIFE: 101,380 4.2 4220 3.5 3579
Next 8 Dams all VG or EX, but one

Mid Maryland Dairy Vets

"Serving the Mid-Atlantic region for over 30 years"
Complete Herd Health, Embryo Transfer, Consultation Services

112 Western
Maryland Parkway
Hagerstown, MD 21740
www.midmddairyvets.com



301-791-9525
1-800-834-2671

HULSDALE B

PP RC

McDAVID

80HO341

CANM14168125

DOB : 01/19/2022

VOGUE A2P2-PP EX-93

HULSDALE B MIRAND **MAKALA PP** VG-87 2YR MAX

COOMBOONA ZIPIT **MIRAND-PP**

HULSDALE B SCIENCE **MALAKI P** EX-91 2★

BRYHILL **SCIENCE P**

HULSDALE B WINDBROOK **MAHALO** EX-93

4TH : HULSDALE B DENZEL **MAUI** VG-87 3★

5TH : HULSDALE B GOLDWYN **MAKENZIE** VG-87

6TH : DONAVON LHEROS **MIMI** VG-85

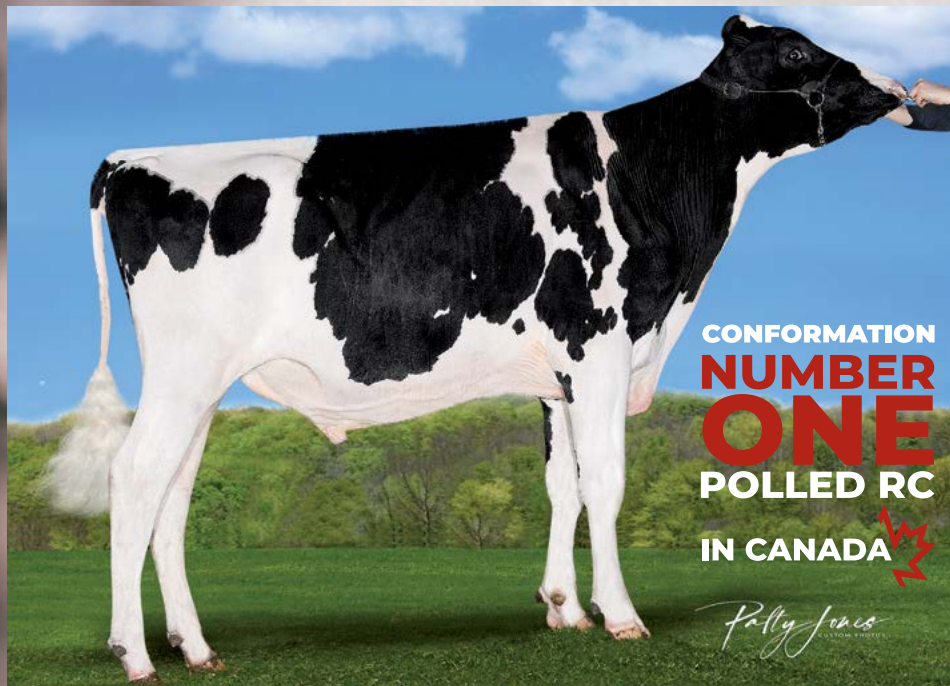

CONFORMATION
NUMBER ONE
POLLED RC
IN CANADA

Patty Jones

PRODUCTION APRIL 2024

	🇨🇦	GPA	🇺🇸
GTPI	3039		2351
MILK	91		451
FAT	37		44
% FAT	0.28		0.09
PROTEIN	4		13
% PROTEIN	0.00		0.00
TYPE	13		2.02
UDDER COMP.	10		2.10
F. & L. COMP.	9		0.92



DAM : HULSDALE B MIRAND **MAKALA PP** VG-87 2YR MAX

He is +13 Conformation // He is +9 F&L // He is +12 Rump

GENOMIC APRIL 2024

Stature	1.87	██████████
Strength	0.83	██████████
Body Depth	1.12	██████████
Dairy Form	1.19	██████████
Rump Angle	1.03	██████████
Thurl Width	1.91	██████████
Rear Legs-Side View	-0.43	██████████
Rear Legs-Rear View	0.92	██████████
Foot Angle	1.26	██████████
Feet & Legs Score	0.92	██████████
F. Udder Attachment	2.55	██████████
Rear Udder Height	2.77	██████████
Rear Udder Width	2.86	██████████
Udder Cleft	2.10	██████████
Udder Depth	1.83	██████████
Front Teat Placement	0.82	██████████
Rear Teat Placement	1.76	██████████
Teat Length	0.19	██████████



ROBOT MILKING SPECIALIST



MGD : HULSDALE B SCIENCE **MALAKI P** EX-91 2★
MS : 91 | F&L : 93 | DS : 91 | RP : 92



MGGD : HULSDALE B WINDBROOK **MAHALO** EX-93



819 357-2145

519 732-3339

1 855 955-2100

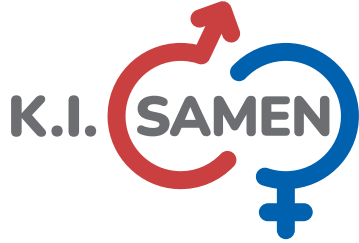

SLASH



Photo Alger Meekma

Daughter group of VDR Slash, 2023 | Grashoek (NL)



Photo Alger Meekma

- + Calving ease bull
- + Plenty of milk with high component percentages
- + Good conformation
- + Late maturing daughters with positive health traits
- + Kappa casein BB
- + Beta casein A2A2

361096 | VDR SLASH | aAa 153642
Balu x Malki (EX 92) x Minos (VG 88) x Roumare x O-man x Webster
 Breeder: H.J. van de Riet, Markelo (NL)

K.I. SAMEN b.v.
 Lorbaan 27
 5985 NX Grashoek (NL)
 T +31 (0)77 358 67 89
 E ki@kisamen.com
 I www.kisamen.com

525HO153 Rv-Smith

Anchor-10-Red

Blondin Willows-Red x EX-94 2E Effect P x VG-87 Shottle x
EX-96 4E Regiment "Apple" x EX-95 Durham x 5 gen EX

DOB: 3-09-2022 | Reg: 3238758675 99% RHA | aAa: 321465 | Polled | A2/A2 | AB

Bred by Smith, Ziemba & Heinsohn, Watertown WI; Acquired from Daniel Olson, Lena WI

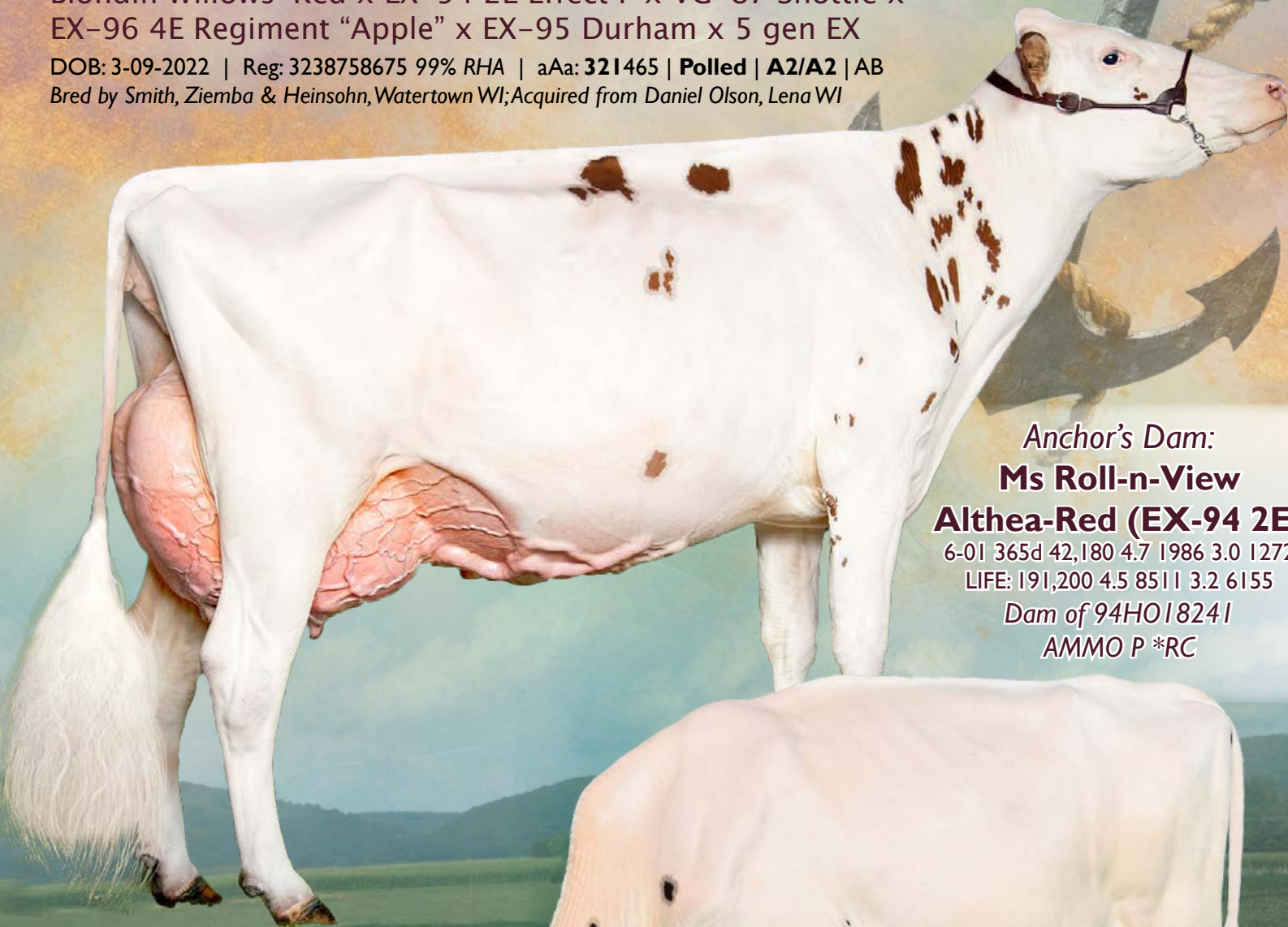

Anchor's Dam:

Ms Roll-n-View

Althea-Red (EX-94 2E)

6-01 365d 42,180 4.7 1986 3.0 1272

LIFE: 191,200 4.5 8511 3.2 6155

Dam of 94HO18241

AMMO P *RC

Brother to AMMO P!
Red & White!
Polled & A2/A2!



1-855-955-2100

sales@triplehilsires.com



Visit Triplehilsires.com

Follow us on Facebook

788HO06 LUCK-E

BLAZE-RED *PO

The #1 Type Red and Polled Bull in the Breed!



2nd Dam of Blaze-Red:
LUCK-E MOSES BASKET-RED
(EX-93 2E)

Dam of Blaze-Red:
LUCK-E DOC BOPEEP
(EX-94)

+3.28 PTAT
+2.28 UDC
+1.82 FLC
+1.18% Fat
+0.09% Pro
aAa: 342
Polled
A2/A2

Source: CDCB Dec. 2023



Luck-E Joyrider-PP-Red
x EX-94 King Doc
x EX-93 2E Moses-Red
x EX-90 Contender-Red
x VG-88 Bolton
x EX-90 Goldwyn
x EX-93 2E Jed
x VG-88 Mandel
x EX-90 Lincoln



MASTERPIECE
GENETICS

Check out our growing
lineup of elite sires!

Marketing & Sales through
Triple-Hil Sires

Call us at **1-855-955-2100** or visit **Masterpiecegeneticsllc.com**



Macland HF Yoder Rachel-ET
(EX-96 3E EEEEE)
 Dam of Lot 81



The-Yoders Lutenant Yazmine

Reg: 3232394888 99% RHA-NA | I.D.# | DOB: 8-01-2021
 GP-83 @2-08 (VG-MS)
 Fresh: 207-2024
 Last test: 60 lbs/day
 4.0f 2.9p 20,000 SCC

Comments

What an exciting opportunity! A fancy fresh daughter of crowd-favorite "The Yoder"! Space doesn't allow us to catalog all the achievements in this pedigree, which includes 2 of the greatest cows to ever grace the barns at Liddleholme. Yazmine could bring limitless potential to your herd!

Liddleholme Holsteins
 58 Tripp Road
 Argyle, NY 12809
 518-361-9946

Sire:
Liddleholme Lu-Tenant-Red
 EX-91 @5-04 EEVE | A1/A1
 Fat: +.04% | Protein: +.05%
 Reg: 3149233837 99% RHA-NA

Dam:
Macland HfYoder Rachel-ET
 EX-96 3E EEEEE DOM
 Reg: 3126231394 100% RHA-NA
 2-01 333d 24,520 4.0 993 3.2 788
 3-01 317d 27,410 4.2 1155 3.3 910
 4-03 365d 27,820 4.4 1215 3.5 968
 5-06 352d 35,690 4.0 1427 3.4 1220
 6-08 319d 35,430 4.1 1440 3.3 1165
 7-08 365d 39,920 4.6 1840 3.3 1331
 LFTD: 2213d 202,210 4.3 8635 3.4 6861
 - 1st 5 YR Old Midwest Fall National 2020
 - Nom. All-American 5 YR Old 2020
 - Supreme Champion All-American Show 2021
 - 1st Aged Cow & Gr. Champ E Fall Natl 2021
 - 1st 150K lb Cow International Show 2022
 - All-American Lifetime Production Cow 2022
 - Res. Grand Champion NE Sprng Nat'l 2023

Paternal Grand-Sire:
Siemers Apples Army-ET
 High Octance x Mogul
 Paternal Grand-Dam:
Liddleholme Resur Lu-ET
 EX-97 4E EEEEE
 LIFE: 210,130 4.2 8779 3.2 6824

Maternal Grand-Sire:
Woodcrest Mogul Yoder-ET
 EX-90 @4-05 EVEV
 Mogul x VG-85 Planet
 Maternal Grand-Dam:
S-S-I Uno Rapa 843 I-ET
 VG-88 @4-08 VE++V
 2-04 316d 22,470 4.6 1038 3.3 751
 3-04 365d 29,280 4.1 1189 3.4 997
 4-06 260d 21,490 4.0 859 3.4 729
 Sired by: Amighetti Numero Uno

3rd-12th Dam:
S-S-I Snowman Rachel7516 (EX-90 @6-00 EEVVE)
 5-05 365d 38,950 3.2 1256 3.0 1165
 LIFE: 1713d 153,910 3.5 5362 3.1 4785
Roylane Socra Mira 1760-ET (EX-91 2E EEVVE)
 5-11 305d 40,080 3.5 1411 3.1 1252
 LIFE: 1713d 180,370 3.7 6734 3.2 5832
 Region 3 Elite Performer
Seagull-Bay Oman Mirror-ET (VG-86 @3-09 +VVVV)
 3-00 365d 36,430 4.4 1606 3.4 1235
Seagull-Bay Manat Mirage-ET (EX-90 @4-01 VEVVE)
 3-06 35,900 3.8 1364 3.2 1161
Lynmead Celsius Minnow-ET (EX-91 2E EEEVV)
 4-10 365d 49,550 3.7 1857 3.0 1498
 LIFE: 2626d 255,910 3.7 9446 3.1 7996
CMV Melwood Mindy-ET (VG-85 @2-10 VE+V)
 4-01 365d 36,340 3.6 1306 3.2 1169
Briarpatch-R Misty-ET (VG-85 @3-09 +E+V)
 3-08 24,690 4.1 1011 3.0 747
Rilara Mars Las Ravena (EX-91) GMD DOM
 4-03 305d 29,030 4.6 1330
Rilara Haven Charming Las-TW (VG-87) GMD DOM
Rag Apple Locust Grove Charm (VG-86)



Starmark Ad Hotstuff-Red-ET
(EX-94 2E EEEEE)
 Dam of Lot 82

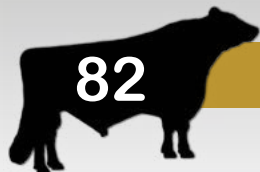

Million-Heir Cash Hottie-ET

Reg: 145596701 100% RHA-NA | I.D. # | DOB: 3-06-2023 | *RC

Comments

The Cash x Hotstuff mating was made in effort to make as stud bull. Unfortunately no bulls resulted from it, but here is a beautiful heifer to take your breeding program to the next level! Cash is proving to be a great source of width, dairyness and style, and we think combining him with this big league brood cow might just hit one out of the park!

Million-Heir Holsteins
 11005 Huron Avery Road
 Milan, OH 44846
 419-366-1239

Sire:
Pa-Red-Rock Ch Cash-ET
 VG-88 @7-06 EV+V | *RC | A2/A2
 Fat: +.01% | Protein: -.10%
 Reg: 3140044129 100% RHA-NA

Dam:
Starmark Ad Hotstuff-Red-ET
 EX-94 2E EEEEE
 Reg: 138253121 100% RHA-NA
 2-04 257d 19,140 4.3 831 3.5 664
 3-04 305d 22,960 4.5 1040 3.2 731
 5-00 365d 33,690 5.6 1896 2.9 987
 LIFE: 1746d 125,150 5.1 6366 3.3 4141
 Res All-American R&W Aged Cow 2013
 Grand Champion NY SPR R&W Show 2013
 Grand Champion INT'L R&W Show 2012
 Un.All-American R&W 5-yr-old 2012
 Grand Champ Mdeast Spg Ntl R&W Show 2011
 Res All-American R&W Jr 3-yr-old 2010
 2nd Jr. 3-yr-old Gr International R&W Show '10

Paternal Grand-Sire:
Domicole Chelios-ET
 VG-86 3YR CAN
 Baxter x VG-87 Goldwyn
 Paternal Grand-Dam:
Pa-Red-Rock Neil Carly
 EX-93 2E EEEEE
 LIFE: 196,140 3.8 7499 3.0 5890

Maternal Grand-Sire:
Khw Kite Advent-Red-ET
 EX-94 @5-00 EEEE
 Kite x EX-95 Durham
 Maternal Grand-Dam:
Scientific SS Hottie-Red-ET
 EX-93 2E EEEEE
 2-05 365d 29,170 4.6 1343 3.4 983
 4-09 365d 33,120 4.5 1475 3.3 1097
 6-05 365d 26,400 4.5 1190 3.4 895
 7-09 365d 29,550 4.7 1377 2.9 870
 LIFE: 1750d 139,420 4.6 6364 3.3 4610

3rd-10th Dam:
Scientific Rae's Hope (EX-92)
 4-03 365d 36,894 3.5 1302 3.0 1101
Scientific Jubilant Rae-ET (EX-90 EEEVV) DOM
 5-11 365d 38,880 4.1 1608 3.4 1329
 LIFE: 1394d 117,590 4.0 4707 3.4 4018
C Hanoverhill Tony Rae (EX-96 3E EEEEE) GMD
 6-11 365d 40,220 4.1 1661 3.1 1255
 LIFE: 2247d 166,396 4.1 6904 3.2 5297
 HM All-American Jr 2yr old 1988
 Nominated All-American 5 Yr old 1991
Mil-R-Mor TT Roxette-ET (EX-94 2E EEEEE)
 10-00 365d 35,040 4.3 1518 2.8 996
 LIFE: 2104d 164,789 4.1 6760 2.9 3365
Mil-R-Mor Roxette (EX-90 7yr) GMD DOM
 7-01 365d 24,530 4.7 1153
 LIFE: 2150d 121,417 4.7 5725
C Glenridge Citation Roxy (EX-97 4E EEEE) GMD
 10-01 365d 25,280 4.2 1061
 LIFE: 209,784 4.5 9471
 2x Queen of the Breed
Next Two Dams: EX-90 and VG, both with lifetime records over 200,000 lb.



Luck-E Awesome Joy-Red-ET
(EX-93 EEEEE)
 Dam of Lot 83



Pinetree Joybound-Red-ET
(GP-83 2YRV++++)
 Full Sister to Lot 83

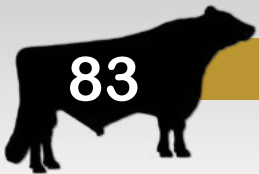

Pine-Tree Drght Cabo-Red-ET

Reg: 3234438516 100% RHA-NA | I.D. #7145 | D.O.B: 6-23-2022 | **POLLED**
 Due 9-15-2024 to *RC Ranger-Red son

Gordon Neuenschwander
 3201 Knight Hwy
 Adrian, MI 49221
 517-438-2211

Sire:
Burket-Falls Done Right-Red
 EX-94 @9-09 EEEE | *PO | A2/A2
 Fat: +.10% | Protein: -.01%
 Reg: 142812101 100% RHA-NA

Dam:
Luck-E Awesome Joy-Red-ET
 EX-93 @5-04 EEEEE
 Reg: 3139051661 100% RHA-NA
 *CV | *PO
 2-00 305d 24,890 4.8 1202 3.1 771
 4-09 365d 34,140 4.1 1406 3.5 1183
 - Daughter, Joyous-Red sold for \$45,000 in
 2023 Best of Luck-E Sale

Paternal Grand-Sire:
Burket-Falls Dazzler-Red-ET
 VG-88 @3-00 VVEV
 Advent x EX-91 2E Poll Party-Red
 Paternal Grand-Dam:
Burket-Falls 1562-Red
 EX-91 2E EEEEE
 LIFE: 204,183 3.8 7759 2.9 5943

Maternal Grand-Sire:
Luck-E Awesome-Red
 Absolute-Red x EX-94 Advent
 Maternal Grand-Dam:
Luck-E Ladd Jubilee-Red-ET
 EX-93 2E EEEEE
 1-11 292d 19,550 4.4 854 3.4 671
 2-10 365d 30,390 4.7 1437 3.5 1068
 4-01 284d 26,470 4.8 1273 3.2 835
 5-01 365d 32,310 4.0 1301 3.2 1032
 6-08 365d 44,350 4.5 1990 3.1 1369
 LIFE: 2440d 220,480 4.5 9821 3.3 7332
 1st Jr 2yr & HM Champ Mdwst Spr Nat'l 2015

Comments

Cabo is the result of embryos purchased in our 2021 sale. Her two full-sisters that sold as calves are doing great for their owners. Balanced cows with all the right parts and the makings of high-scoring mature cows.

3rd-15th Dam:
Double-D Mr Burns Jess-ET (EX-94 2E EEEEE)
 8-01 339d 42,360 4.7 1994 3.0 1290
 LIFE: 1784d 164,880 3.9 6379 3.4 5660
 Gr'Champ Jr Show NY International Spring Show 2017
Hy-Class Advnt Jessi-Red-ET (EX-90 92-MS)
 5-06 365d 24,618 4.1 1025 3.1 759
 3rd International 5yr Cow 2002
Hy-Class Rang Jathne-Red-TW (EX-90)
 2-03 365d 31,190 3.6 1119 3.2 994
Hy-Class Jacob Jackie-Red (EX-91 EX-MS)
 6-10 305d 31,860 3.8 831 3.2 703
Jandi-Mac June Logic-Red-ET (EX-91 2E)
 3-05 305d 32,790 3.5 1158 3.2 1043
Ja-Bob Harry Jerry-Red-ET (EX-90 2E)
 6-00 365d 30,570 3.9 1183 3.4 1038
Ja-Bob Harmony-Joy-Red-ET (EX-90 EX-MS)
 6-08 365d 32,901 3.4 1105 3.0 1001
Ja-Bob Mar Heavenly Joy (EX-92 CAN) DOM
 LIFE: 1735d 120,734 3.9 4767 3.1 3744
Sky-Hi Mars Helen-ET (EX-92 4E EEEEE)
 GMD DOM
 10-00 365d 30,180 3.9 1174 3.0 907
 LIFE: 3898d 235,830 4.0 9408 3.2 7472
Next 4 Dams: all VG or EX with lifetime records
 over 120,000 lb.



Duckett Lambda Deanna-ET
Dam of Lot 84



S-S-I Doc Have Not 8784-ET
(EX-95 EEEEE)
Grand-Dam of Lot 84

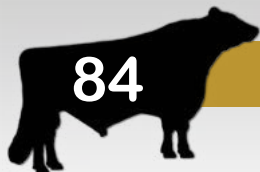

Embryos

Five #1 IVF embryos made with SEXED semen

Pine-Tree Dairy
8586 Benner Road
Marshallville, OH
330-466-9137

Sire:
Luck-E Blaze-Red
*PO | A2/A2
Fat: +.18% | Protein: +.09%
Reg: 3220169839 99% RHA-NA

Dam:
Duckett Lambda Deanna-ET
Reg: 3260842961 99% RHA-NA
GTPI: +2780 +1359M +58F +51P
+2.39T +2.27UDC +.75 FLC
A1/A2 AB
Due to calve this summer!

Paternal Grand-Sire:
Luck-E Joyrider-PP-Red
EX-90 @2-04 EEEV
Russ-PP-Red x EX-93 Awesome
Paternal Grand-Dam:
Luck-E Doc Bopeep
EX-94 2E EEEEE
2-10 311d 28,700 4.3 1222 3.4 987

Maternal Grand-Sire:
Farnear Delta-Lambda-ET
Delta x EX-91 Unto
Maternal Grand-Dam:
S-S-I Doc Have Not 8784-ET
EX-95 @5-01 EEEEE
2-02 365d 29,320 3.8 1127 3.2 947
3-06 297d 33,720 3.6 1218 3.1 1043
4-05 320d 35,670 3.9 1404 3.1 1095
LIFE: 1015d 100,530 3.8 3830 3.1 3153
- Reserve All-American 4Y Cow 2022
- 3rd International 4Y Cow 2022
- Sold with a package for \$1,925,000 in the
Summer Selections Sale 2022.

Comments

Invest in the future with these HOT embryos-
Sired by the popular R&W polled Blaze-Red, the
resulting calves will be grand-daughters of the
famous cow everyone knows as "The Doc".
Our friends at Pine-Tree are developing this
Lambda heifer and have big hopes for her future!

3rd-12th Dams:
Fly-Higher Jedi Havenot-ET (VG-87 5yr CAN)
3-05 365d 31,495 3.2 994 3.2 1000
Cookiecutter Masy Hashes (VG-85 VG-MS)
3-11 365d 39,630 3.6 1436 3.1 1209
Cookiecutter Mom Halo-ET (VG-88 EX-MS)
2-00 365d 35,280 5.2 1819 3.7 1304
Gobal Cow of the Year 2019
Cookiecutter Gld Holler-ET (VG-88) DOM
2-03 365d 40,370 3.5 1411 3.1 1250
Nom. International Cow of the Year 2016
Ms Kings-Ransom Champ Haley-ET (EX-90)
3-11 365d 43,690 3.7 1625 2.9 1274
Regancrest-JDV Hana-ET (EX-90) GMD DOM
4-07 365d 45,110 4.3 1922 3.0 1364
Long-Haven Rudolph Dee-ET (EX-90 2E) GMD
LIFE: 166,900 4.3 7099 3.5 5884
Regancrest Elton Disrael-ET (VG-88) GMD DOM
2-04 33,617 4.5 1499 3.5 1169
Snow-N Denises Dellia (EX-95 2E) GMD DOM
LIFE: 180,240 3.9 7108 3.2 5723
Snow-N Dorys Denise (EX-90 2E) GMD DOM
LIFE: 114,010 3.6 4153 3.2 3649



Weaverhof McCutchen Diane
(EX-94 2E EEEEE)
 Dam of Lot 85

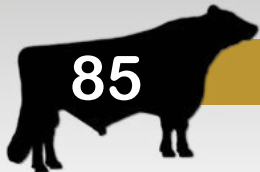

Weaverhof Luxury 555

Reg: 3228682969 99% RHA-I | I.D. #555 | D.O.B: 1-16-2023
 Bred 3-09-2024 to 7H015085 Perfect
 Due to calve: 12-16-2024

John Mark Weaver
 8257 County Rd 235
 Fredericksburg, OH 44627
 330-674-2069

Comments

Weaverhof Holsteins let us take a pick from their heifer pens, and this Luxury daughter sure is a great one! Her dam is a herd-favorite, for good reason. She is doing all the right things, and it looks like 94 might not stop her!

Sire:
Mr Lyn-Haven Dback Luxury
 RC | A2/A2
 Fat: -.03% | Protein: +.03%
 Reg: 145138974 99% RHA-NA

Paternal Grand-Sire:
Mr D Apple Diamondback
 EX-93 @-3-03 EEEE
 Doorman x EX-94 Talent
 Paternal Grand-Dam:
Savage-Leigh Acme Lay-Tri
 EX-93 2E EEVVE
 LIFE: 148,790 4.4 6540 3.2 4793

Dam:
Weaverhof McCutchen Diane
 EX-94 2E EEEEE
 Reg: 3139067320 99% RHA-NA
 1-11 341d 18,390 3.8 703 3.2 588
 3-00 294d 19,670 4.1 815 3.2 636
 3-11 335d 25,180 3.9 988 3.2 796
 5-00 365d 28,770 4.2 1209 3.2 916
 6-03 356d 30,470 4.1 1239 3.2 982
 LIFE: 1726d 123,450 4.1 5000 3.2 3960

Maternal Grand-Sire:
De-Su Bkm McCutchen I 174-ET
 EX-93 @4-10 EEEE
 Bookem x EX-91 Shottle
 Maternal Grand-Dam:
Weaverhof Atlantic Doreen
 EX-90 @4-10 EVGVE
 2-05 295d 20,730 4.0 820 3.1 637
 3-05 284d 19,680 4.2 836 3.3 647
 4-05 168d 8590 4.2 365 3.4 292
 Sire: Maple-Downs-I GW Atlantic

3rd-9th Dams:
Weaverhof Bigtime Dorcas (VG-87)
 3-00 360d 29,190 3.5 1029 3.1 907
Weaverhof Toy Dexi (EX-92 2E EEVVE)
 5-09 365d 32,930 3.5 1161 3.0 997
 LIFE: 1761d 132,110 3.7 4921 3.1 4101
Springway Wade Destiny-ET (EX-90 EEVVV)
 8-05 327d 27,330 4.0 1100 3.1 844
 LIFE: 3093d 212,100 4.0 8530 3.2 6732
Diamond-Oak Alexis-ET (EX-90 2E EEEEE)
 7-07 365d 36,960 4.5 1669 2.9 1088
 LIFE: 1644d 118,090 4.4 5140 3.2 3789
Fisher-Place M Amanda-ET (EX-94 3E EEEEE)
 7-00 365d 37,640 4.0 1498 3.0 1146
 LIFE: 1852d 130,570 4.0 5263 3.2 4198
Wapa Bootmaker Mandy (EX-96 3E EEEE)
 7-03 305d 33,030 3.7 1217
 LIFE: 2100d 185,940 3.6 6648
 All-American 2Y Cow 1975
 2nd Central National 2Y Cow 1975
Wapa Fury Bell (EX-91 2E)
 7-02 365d 24,479 4.0 961



Apple-Pts DR Alisha-Red-ET
(EX-91 EEEEE)
 Full-Sister to Dam of Lot 86



Khwh Regiment Apple-Red-ET
(EX-96 4E EEEEE)
 Grand-Dam of Lot 86

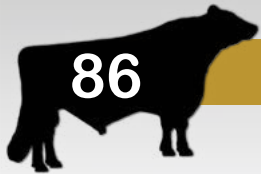

Embryos

Five IVF embryos made with SEXED semen
 Four #1's and one #2

Jacob Beachy Jr.
 1977 TR 80
 Millersburg, OH 44564
 330-275-4588

Sire:
Garden-State Feature-P
 VG-85 @-11 VVVV+
 *PO *RC | A2/A2
 Reg: 3141434916 100% RHA-NA

Dam:
Apple-Pts DR August-Red-ET
 VG-87 @3-11 VVVVV
 Reg: 3140786395 100% RHA-NA
 1-10 365d 15,136 4.7 711 3.2 491
 3-01 365d 19,060 4.9 927 3.5 667
 Sold for \$9,700 at 2021 THS Progeny Classic
 Full-Sister: Apple-Pts Dr Alisha-Red (EX-91)

Paternal Grand-Sire:
Luck-E Ladd Atlanta 529
 EX-92@4-01 EEEE
 Ladd P-Red x EX-94 Advent

Paternal Grand-Dam:
Garden-State Fusion-Red-ET
 EX-90 @8-03 VEVEV
 LIFE: 145,080 4.4 6423 3.7 5381

Maternal Grand-Sire:
Burket-Falls Done Right-Red
 EX-94 @9-09 EEEEE
 Dazzler-Red x EX-91 2E Perkin

Maternal Grand-Dam:
Khwh Regiment Apple-Red-ET
 EX-96 4E EEEEE
 2-02 365d 28,930 4.5 1297 3.4 979
 4-01 365d 35,750 4.7 1682 3.5 1247
 5-03 365d 30,810 5.0 1527 3.7 1154
 7-00 365d 33,280 5.0 1654 3.4 1128
 9-01 365d 36,750 4.3 1582 3.3 1211
 10-11 365d 31,780 4.5 1440 3.3 1062
 LIFE: 2898d 240,640 4.7 11,394 3.6 8559

Comments

Although her sister has received more attention, this Done Right daughter of Apple is developing well for her owner, and has all the makings to be an EX cow. Feature P should be a wonderful mating on her, and the calved could be red and polled!

3rd-8th Dams:
Kamps-Hollow Altitude-ET
 EX-95 2E EEEEE | DOM
 7-00 365d 39,690 4.7 1849 3.3 1310
 LIFE: 1844d 144,460 4.4 6295 3.5 1015
CloverMist Alisha-ET (EX-93 3E EEEEE)
 GMD DOM
 8-07 365d 36,920 4.2 1553 3.2 1188
 LIFE: 2999d 226,470 4.7 10,659 3.4 7720
Clover-Mist Augy Star-ET (EX-94 4E EEEEE)
 DOM
 7-10 365d 43,140 5.0 2136 3.1 1339
 LIFE: 2486d 206,250 4.7 9793 3.3 6796
D-R-A August (EX-96 4E EEEEE) DOM
 8-05 365d 27,460 4.3 1187 3.0 819
 LIFE: 3443d 190,250 4.0 5308 3.0 1793
D-R-A Ideal Precious Leader (EX-90 2EVVEE)
 7-06 358d 20,090 3.9 787 3.2 637
 LIFE: 2456d 133,250 4.0 5308 3.0 1793
D-R-A Princess Lad Leader (EX-90 3EVVEE)
 9-05 305d 19,160 4.2 809
 2456d 133,250 4.0 5308 3.0 1793



**Ja-Bob Wunder Hollie P-Red
(EX-92 2E EEEEE)**

3rd Dam of Lot 87; 4th Dam of Lots 88 & 89



**Sky-Hi Mars Helen-ET
(EX-92 4E EEEEE)**
Matriarch Lot behind Lot 87-89



Ja-Bob Rex Holly PP-Red

Reg: 3257826979 99% RHA-NA | DOB: 7-23-2022 | A1/A2 | **Homozygous Polled**
Bred on 9-30-2023 to 525HO47 Most Wanted-Red
Due to calve: 7-07-2024

Mark Yeazel
1495 Wolverton Road
Eaton, OH 45320
937-533-0557
y2kows@gmail.com

Comments

Mark Yeazel let us have the pick of full sisters to our new young sire, Heritage-PP-Red, before the Ja-Bob dispersal last fall. Here's another chance to buy into this branch of the Helen family - A homozygous polled R&W Rex due to calve soon after sale time, from 9 generations of EX!

Sire:
Ja-Bob Rex-PP-Red
EX-91 @8-10 EEEE | *PP | A2/A2
Fat: -.04% | Protein: +.06%
Reg: 70254583 100% RHA-NA

Paternal Grand-Sire:
Hahncrest Appl Jax P-Red-ET
Colt P x EX Shottle
Paternal Grand-Dam:
Golden-Oaks Dura Rae-P-Red
VG-88 @4-00VV++E
3-07 365d 34,300 3.8 1319 3.2 1087

Dam:
Ja-Bob Kad Holly P-Red
EX-90 @6-02 EEEVE
Reg: 3128780943 99% RHA-NA
1-10 302d 18,590 4.3 805 3.4 623
2-10 356d 27,340 4.8 1304 3.5 947
4-05 365d 36,290 4.6 1656 3.2 1159
5-08 356d 26,470 5.2 1365 3.3 869
7-06 181d 17,350 5.2 900 3.0 528
Dam of 525HO142 HERITAGE-PP-RED

Maternal Grand-Sire:
Md-Valleyvue Nuno Kad-Et
Uno x VG-88 Lawnboy-Red
Maternal Grand-Dam:
Ja-Bob Effect Holly-P-Red
EX-90 @6-10 VEVEE
5-01 365d 29,810 4.5 1347 3.4 999
6-08 365d 35,730 5.2 1847 3.1 1102

3rd-13th Dam:
Ja-Bob Wunder Hollie-P-Red (EX-92 2E)
4-08 365d 31,3304.5 1416 3.5 1095
LIFE: 2058d 147,389 4.9 7291 3.7 5401
Ja-Bob Origin Helena-Red-ET (EX-91 2E EE+EE)
2-02 365d 26,900 4.8 1300 3.5 938
LIFE: 1618d 105,470 5.0 5286 3.8 3962
Ja-Bob Phideau Hanna-Red (EX-90 VEEEE) DOM
3-10 365d 34,420 4.1 1413 3.2 1110
Ohiana Mom Handmaid-Red-ET (EX-91) DOM
3-10 365d 34,230 3.7 1272 3.3 1117
Ja-Bob Holly Jo-Red-ET (EX-90 @7-03 VVEVE) DOM
6-11 365d 29,440 4.5 1322 3.3 960
Ja-Bob Mar Heavenly Joy (EX-92 CAN) DOM
7-03 365d 33,093 3.5 1155 3.0 991
LIFE: 1735d 120,734 3.9 4767 3.1 3744
Sky-Hi Mars Helen-ET (EX-92 4E EEEEE) GMD DOM
10-00 365d 30,180 3.9 1174 3.0 907
LIFE: 3898d 235,830 4.0 9408 3.2 7472
Sky-Hi Boots Honey (VG-86 @8-07 +E+E) GMD
LIFE: 4327d 233,390 4.5 10,475
Sky-Hi Majority Honey (EX-90 3E EEEV) GMD
LIFE: 2429d 123,200 4.2 5180
Next two Dams: Both VG-86 w/life records over 120K



**Ja-Bob Goldwyn Jolly P-Red
(EX-90 EEV+E)**

Dam of Lot 88 & 89, Maternal Sister to Lot 87



**Ja-Bob Kad Holly P-Red
(EX-90 EEEVE)**

Dam of Lot 87; Grand-Dam of Lot 88 & 89



88

First-Choice Female

Four ultrasound female pregnancies
Two pregnancies due 12-09-2024 and two due 12-12-2024

Sire:
Peeldijker Performer-Red
A2/A2
Fat: +.00% | Protein: -.04%
Reg: NL 616098301 93% RHA-I

Paternal Grand-Sire:
Go-Farm Pitbull
Mr Burns x VG-88 Mr Sam
Paternal Grand-Dam:
Peeldijker Liesje 935
B+ 84
3-05 392d 34,428 4.6 1584 3.7 1274

Comments

Here are two exciting offerings from Ja-Bob's first and only 10th generation EX cows. Jolly is a beautiful cow with tons of width and dairyness combined. Her production is impressive, with her last lactation producing over 2,000 lbs of fat!

Both of these matings bring great potential! Performer-Red, from K-I Samen is a bull that has impressed us greatly with his milking daughters here in America!

The Risk embryos could make you R&W homozygous polled calves from this phenomenal world-famous cow family!

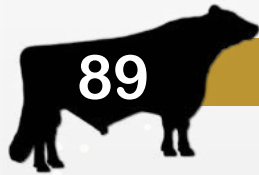

89

Embryos

Five #1 IVF embryos made with SEXED semen

Jolly Partners
Smithsburg MD
301-491-3154

Sire:
Elquest Risk P-Red
VG-87 @2-09 VVVV | *PO | A2/A2
Reg: 145227863 99% RHA-I

Paternal Grand-Sire:
Burket-Falls Done Right-Red
EX-94 @9-09 EEEE
Dazzler-Red x EX-91 Perkin
Paternal Grand-Dam:
Elquest Rosanna P
EX-92 EEEEE
4-07 365d 31,432 3.9 1232 2.8 867

3rd-14th Dam:
Ja-Bob Effect Holly-P-Red (EX-90 VEVEE)
6-08 365d 35,730 5.2 1847 3.1 1102
Ja-Bob Wunder Hollie-P-Red (EX-92 2E)
4-08 365d 31,3304.5 1416 3.5 1095
LIFE: 2058d 147,389 4.9 7291 3.7 5401
Ja-Bob Origin Helena-Red-ET (EX-91 2E EE+EE)
2-02 365d 26,900 4.8 1300 3.5 938
LIFE: 1618d 105,470 5.0 5286 3.8 3962
Ja-Bob Phideau Hanna-Red (EX-90 VEEEEE) DOM
3-10 365d 34,420 4.1 1413 3.2 1110
Ohiana Mom Handmaid-Red-ET (EX-91) DOM
3-10 365d 34,230 3.7 1272 3.3 1117
Ja-Bob Holly Jo-Red-ET (EX-90 @7-03 VVEVE) DOM
6-11 365d 29,440 4.5 1322 3.3 960
Ja-Bob Mar Heavenly Joy (EX-92 CAN) DOM
7-03 365d 33,093 3.5 1155 3.0 991
LIFE: 1735d 120,734 3.9 4767 3.1 3744
Sky-Hi Mars Helen-ET (EX-92 4E EEEEE) GMD DOM
10-00 365d 30,180 3.9 1174 3.0 907
LIFE: 3898d 235,830 4.0 9408 3.2 7472
Sky-Hi Boots Honey (VG-86 @8-07 +E+E) GMD
LIFE: 4327d 233,390 4.5 10,475
Sky-Hi Majority Honey (EX-90 3E EEEV) GMD
LIFE: 2429d 123,200 4.2 5180
Next two Dams: Both VG-86 w/life records over 120K

Dam:
Ja-Bob Goldwyn Jolly P-Red
EX-90 2E EEV+E
Reg: 3132915552 99% RHA-NA
1-10 298d 22,180 4.4 970 3.3 737
2-10 365d 32,680 4.5 1458 3.3 1070
4-08 365d 39,470 5.2 2058 3.2 1264
10th Generation Excellent!
Maternal sister to 525HO142 Heritage PP-Red
Sold for \$6,800 in Ja-Bob dispersal

Maternal Grand-Sire:
D&D Deb Goldwyn P-Red-ET
Debutante-Red x VG-86 Mogul
Maternal Grand-Dam:
Ja-Bob Kad Holly P-Red
EX-90 @6-02 EEEVE
1-10 302d 18,590 4.3 805 3.4 623
2-10 356d 27,340 4.8 1304 3.5 947
4-05 365d 36,290 4.6 1656 3.2 1159
5-08 356d 26,470 5.2 1365 3.3 869
7-06 181d 17,350 5.2 900 3.0 528



Sixcorner Royal Serena-ET
(EX-90 EEVVV)
 Dam of Lot 90

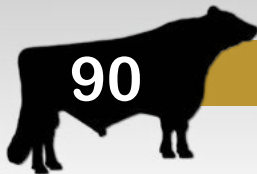

Green-Hollow Rdix Selene-ET

Reg: 3269943562 99% RHA-NA | I.D. #2311 | D.O.B: 2-25-2023
 Bred on 4-25-2024 to SEXED 250HO16497 Partake

Dwayne R. Martin
 549 Evergreen Road
 New Bloomfield, PA
 717-799-3699

Sire:
Scenic-Vista Rdel Radix-ET
 VG-88 @3-05 EVVV
 *RC | *PO | A1/A2
 Fat: +.06% Protein: +.07%
 Reg: 3205948580 100% RHA-NA

Dam:
Sixcorner Royal Serena-ET
 EX-90 @5-02 EEVVV
 Reg: 3142070834 99% RHA
 2-08 365d 27,310 3.8 1032 2.8 773
 3-11 337d 33,680 3.9 1304 2.8 933
 5-00 307d 29,900 3.6 1071 2.7 803
 16th generation Excellent!

Paternal Grand-Sire:
Ja-Bob Rex-PP-Red
 EX-91 @8-10 EEEE
 Appl Jax P-Red x VG-88 Durable
 Paternal Grand-Dam:
Elk-Lick Pronto Lynita
 EX-94 3E EEEEE
 LFTD: 3158d 232,610 4.6 10,733 3.5 8201

Maternal Grand-Sire:
Morningview Mcc Kingboy-ET
 EX-92 @4-08 EEVE
 McCutchen x EX-91 Super
 Maternal Grand-Dam:
Sixcorner Royal Radiance
 EX-90 @7-01 EE+VE
 2-03 282d 17,510 4.3 759 2.9 515
 3-03 350d 24,570 4.0 975 2.9 709
 4-05 365d 25,820 3.8 989 3.1 788
 5-07 302d 26,140 4.1 1075 2.9 771
 6-06 312d 28,160 4.4 1230 3.0 837
 LIFE: 1669d 123,060 4.1 5063 3.0 3651
 Sire: Gillette Windbrook

Comments

Wow, this pedigree doesn't lack depth! Selene traces back 16 generations of EX cows to Audrey Posch. Her dam is a tremendous Kingboy daughter who knows how to milk and is still in the herd today.

3rd-16th Dam:
Sixcorner Royal Randi-ET (EX-92 2E EEVEE)
 5-00 365d 35,530 3.2 1121 3.0 1052
Astrahoe LJ Rosa Royalty-ET (EX-93 2E EEEEE)
 3-08 365d 36,880 3.8 1386 3.3 1199
Pinehurst Royal Rosa-ET (EX-91 2E EEEEE)
 3-10 365d 41,400 3.3 1358 3.0 1223
 LIFE: 115,400 3.5 4073 3.1 3593
Pinehurst Roulade (EX-92 2E EEEEE)
 5-00 365d 35,130 3.6 1271 3.2 1115
Pinehurst Sweet Cleo (EX-90 EEVEV)
 6-00 365d 40,380 4.4 1776 3.2 1305
 LIFE: 191,570 3.9 7392 3.3 6238
Pinehurst Sweet Freedom (EX-90)
 5-07 330d 34,520 4.3 1500 3.1 1084
Pinehurst Sweet Delight (EX-91 3E) GMD
 8-00 365d 28,460 4.2 1194 3.2 917
 LIFE: 151,600 4.0 6116 3.2 4907
Pinehurst Rapture (EX-96 4E) GMD
 8-02 365d 30,370 4.2 1290 3.1 948
 LIFE: 160,790 3.9 6337 3.0 2469
Pinehurst Fragrance (EX-90 2E)
 LIFE: 131,700 3.5 4659
Next 5 Dams: all EX back to EX-93 Audrey Posch



New-Life Warrior Midnite-Red
(EX-90 EVVVE)
 Dam of Lot 91



Savage-Leigh Maebery-Red-ET
(EX-92 2E EEVVE)
 Grand-Dam of Lot 91

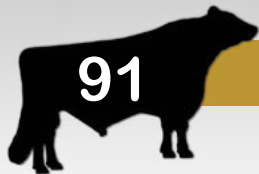

Green-Hollow Rdx Miracle P

Reg: 3269943579 99% RHA-NA | I.D. #2328 | D.O.B: 5-21-2023 | RC | **POLLED**

Dwayne R. Martin
 549 Evergreen Road
 New Bloomfield, PA
 717-799-3699

Sire:
Scenic-Vista Rdel Radix-ET
 VG-88 @3-05 EVVV
 RC | *PO | A1/A2
 Fat: +.06% Protein: +.07%
 Reg: 3205948580 100% RHA-NA

Dam:
New-Life Warior Midnite-Red
 EX-90 @3-07 EVVVE
 Reg: 3213942965 99% RHA
 2-00 307d 18,010 4.2 760 3.2 579
 3-00 299d 18,267 4.5 828 3.3 606
 Just calved in again!
 - 12th generation Excellent!

Paternal Grand-Sire:
Ja-Bob Rex-PP-Red
 EX-91 @8-10 EEEE
 Appl Jax P-Red x VG-88 Durable
 Paternal Grand-Dam:
Elk-Lick Pronto Lynita
 EX-94 3E EEEEE
 LFTD: 3158d 232,610 4.6 10,733 3.5 8201

Maternal Grand-Sire:
Mr Blondin Warrior-Red-ET
 Avalanche x VG Doorman
 Maternal Grand-Dam:
Savage-Leigh Maebery-Red-ET
 EX-92 2E EEVVE
 2-00 356d 25,120 3.9 989 3.1 769
 3-02 365d 31,530 3.9 1231 3.3 1026
 4-05 365d 31,250 3.9 1214 3.1 975
 5-08 356d 33,530 4.3 1438 3.2 1061
 Sire: Mr D Apple Diamondback

Comments

Twelve unbroken generations of EX cows make up this maternal line, right back to Queen of the breed Roxy. This beautiful Radix heifer's dam and grand-dam are both still in the herd and doing well!

3rd-12th Dams:
Greenlea Ad Mae-Red-ET (EX-93 3E EEEEE)
 3-05 365d 37,960 4.0 1526 3.2 1226
 LIFE: 2448d 210,090 4.3 9136 3.4 7210
Golden-Oaks Banner Rae-Red (EX-90 EEEVV)
 5-09 365d 35,450 5.0 1781 3.2 1146
Scientific Beauty Rae-ET (EX-90 VEEVV) DOM
 4-03 365d 33,710 4.7 1595 3.7 1243
Scientific Jubilant Rae-ET (EX-90 EEEVV) DOM
 5-11 365d 38,880 4.1 1608 3.4 1329
 LIFE: 1394d 117,590 4.0 4707 3.4 4018
C Hanoverhill Tony Rae (EX-96 3E EEEEE) GMD
 6-11 365d 40,220 4.1 1661 3.1 1255
 LIFE: 2247d 166,396 4.1 6904 3.2 5297
Nominated All-American 5 Yr old 1991
Mil-R-Mor TT Roxette-ET (EX-94 2E EEEEE)
 10-00 365d 35,040 4.3 1518 2.8 996
 LIFE: 2104d 164,789 4.1 6760 2.9 3365
Mil-R-Mor Roxette (EX-90 7yr) GMD DOM
 LIFE: 2150d 121,417 4.7 5725
C Glenridge Citation Roxy (EX-97 4E EEEE) GMD
 LIFE: 209,784 4.5 9471 2x Queen of the Breed
Next Two Dams: EX-90 and VG, both with lifetime records over 200,000 lb.



Lin-Ro Diamondback Chelsea
(VG-87 VV+VV)
 Dam of Lot 92



Kings-Ransom MG Cleavage-ET
(EX-95 EEEEE)
 3rd Dam of Lot 92

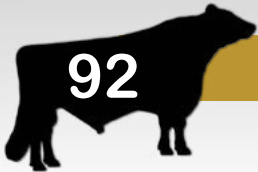

D-N-R Lithium Clara-ET

Reg: 3272939758 99% RHA-NA | I.D. #2050 | DOB: 5-19-2023 | RC | A1/A2

D-N-R Holsteins
 428 Royers Road
 Myerstown, PA 17067
 717-454-8856

Sire:
Mt-Glen Jonah Lithium
 EX-91 @4-00 EEEE | A1/A2
 Fat: +.01% | Protein: +.01%
 Reg: 3151195667 100% RHA-NA

Dam:
Lin-Ro Diamondback Chelsea
 VG-87 @2-09 VV+VV
 Reg: 3213704327 99% RHA-NA
 1-11 305d 27,377 3.3 903 3.2 887

Paternal Grand-Sire:
Mt-Glen Adolph Jonah
 EX-94 @7-11 EEEE
 Adolph x VG-88 Outside
 Paternal Grand-Dam:
Mt-Glen Awesome Lavelle-ET
 EX-92 @4-04 EEEEE
 3-11 261d 27,640 4.1 1131 3.1

Maternal Grand-Sire:
Mr D Apple Diamonback
 EX-93 @3-03 EEEE
 Doorman x EX-94 Talent
 Maternal Grand-Dam:
Kings-Ransom Mon Come-ET
 EX-90 @5-04 VEGVE
 1-10 305d 26,950 3.9 1053 3.2 854
 3-02 365d 38,930 4.2 1636 3.3 1299
 4-06 305d 33,750 4.2 1428 3.2 1067
 LIFE: 1258d 120,300 4.2 5070 3.3 3955
 Sire:View-Home Monterey-ET

Comments

Another branch of the Roxy's, this time through the popular EX-95 Queen of Kings-Ransom. Take her home and breed her to the bull of your choice!

3rd-13th Dams:
Kings-Ransom MG Cleavage-ET (EX-95 EEEEE)
 2-11 365d 38,240 4.8 1838 3.5 1336
 LIFE: 1490d 134,610 4.8 6501 3.4 4627
Golden-Oaks Gwyn Classy-ET (EX-92 EEEVE)
 3-05 365d 37,110 4.0 1498 3.3 1211
Golden-Oaks Champ Rae (EX-93 2E)
 6-04 365d 41,590 4.1 1713 3.0 1239
Scientific Beauty Rae-ET (EX-90 VEEVV) DOM
 4-03 365d 33,710 4.7 1595 3.7 1243
Scientific Jubilant Rae-ET (EX-90 EEEVV) DOM
 5-11 365d 38,880 4.1 1608 3.4 1329
 LIFE: 1394d 117,590 4.0 4707 3.4 4018
C Hanoverhill Tony Rae (EX-96 3E EEEEE)
 6-11 365d 40,220 4.1 1661 3.1 1255
 LIFE: 2247d 166,396 4.1 6904 3.2 5297
 HM All-American Jr 2yr old 1988
 Nominated All-American 5Yr old 1991
Mil-R-Mor TT Roxette-ET (EX-94 2E EEEEE)
 10-00 365d 35,040 4.3 1518 2.8 996
 LIFE: 2104d 164,789 4.1 6760 2.9 3365
Mil-R-Mor Roxette (EX-90 7yr) GMD DOM
 LIFE: 2150d 121,417 4.7 5725
C Glenridge Citation Roxy (EX-97 4E EEEE)
 LIFE: 209,784 4.5 9471 2x Queen of the Breed
 Next Two Dams: EX-90 and VG



Kulp-Dale Jordy Lucky-Red
(EX-92 2E EEEEE)
 Dam of Lot 93



Rocky Mountain Talent Licorice
(EX-95 EEEEE)
 4th Dam of Lot 93

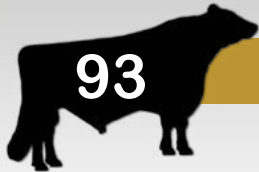

First-Choice Female

From 4 pregnancies made with female SEXED semen
 Two pregnancies due 6-5-2024 and two due 6-24-2024

Melvin Lee Stoltzfus
 61 Christiana Pike
 Christiana, PA
 610-593-9805

Sire:
Burket-Falls Sunrise P-Red
 A1/A2 | PO
 Fat: -.06% | Protein: +.01%
 Reg: 145138974 99% RHA-NA

Dam:
Kulp-Dale Jordy Lucky-Red
 EX-92 2E EEEEE
 Reg: 3143858245 99% RHA-NA
 2-04 305d 22,700 3.6 819 3.0 688
 3-05 365d 32,986 4.1 1352 3.1 1023
 4-10 365d 36,924 4.0 1477 3.0 1107
 Fresh again, milking over 130 lbs/day.
 Three daughters are VG as 2 year olds

Paternal Grand-Sire:
Mr D Apple Diamondback
 EX-93 @3-03 EEEE
 Doorman x EX-94 Talent
 Paternal Grand-Dam:
Burket-Falls 1606-Red-ET
 EX-90 2E EEVVE
 LIFE: 255,400 3.8 9711 2.9 7514

Maternal Grand-Sire:
Cycle McGucci Jordy-Red
 VG-87 @6-09 +VVVV
 McGucci x EX Goldchip
 Maternal Grand-Dam:
Ms Armani Lace-Red-ET
 EX-91 @5-05 EEEVE
 2-08 302d 19,040 4.7 890 3.6 685
 3-07 360d 26,630 4.8 1270 3.6 947
 5-02 183d 15,170 4.7 707 3.5 530

Comments

You won't have long to wait to pick your choice from these calves - two will be born by sale day! Their dam is an up-and-coming Jordy daughter who will likely continue to gain points. This is a full pedigree, tracing back through the EX-95 Talent Licorice. Calves will be red and could be polled!

3rd-14th Dams:
Blondin Lauthority Libye-ET (EX-92 EEEEE)
 3-04 365d 35,780 3.4 1210 3.1 1111
Rocky Mountain Talent Licorice (EX-95 EEEEE)
 3-10 323d 34,770 4.0 1384 3.2 1106
 All-American 4YR Old 2011
Idee Rudolph Liberty (VG-89 CAN) 3*
 11-04 349d 32,846 4.0 1323 2.9 961
 LIFE: 118,649 3.6 4231 3.3 3942
Idee Skychief Latayo (VG-88 CAN) 6*
 7-00 365d 32,159 4.3 1389 3.2 1021
C Ravenswell Lydia (EX-92) 19* DOM
 5-01 365d 24,578 4.6 1125 3.4 826
Spring Farm Miss Lynn-ET (VG CAN)
 2-11 329d 22,335 4.0 888 3.6 811
Spring Farm Miss Connie (VG-88 CAN) 2*
 8-00 305d 21,420 3.9 840
Spring Farm Miss Citation (VG-87 CAN) 3*
 8-00 305d 21,420 3.9 840
Spring Farm Miss Pathfinder (EX CAN) 8*
 LIFE: 242,021 3.6 8814
Next 3 Dams all Very Good



Elk-Lick Pronto Lynita
(EX-94 4E EEEEE)
 Grand-Dam of Lot 94



Scenic-Vista Ardels Analise
(EX-94 2E EEEEE)
 Dam of Lot 94

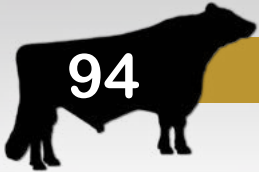

Scenic-Vista Ardel Amaya-ET

Reg: 3255205142 100% RHA-NA | I.D. #3687 | D.O.B: 7-17-2023

Mitchell & Sara Mast
 2463 Hare Hollow Road
 Grantsville, MD 21536
 301-707-8175
 mitchmast@gmail.com

Sire:
Luck-E Ladd Atlanta 529
 EX-92 @4-01 EEEE | *RC *PC | A2/A2
 Fat: +.01% | Protein: +.04%
 Reg: 72186728 100% RHA-NA

Dam:
Scenic-Vista Ardels Analise
 EX-94 2E EEEEE
 Reg: 3132703088 100% RHA-NA
 1-08 252d 13,420 4.4 586 3.2 431
 2-07 261d 17,730 4.2 738 3.0 531
 3-05 352d 26,190 4.2 1099 2.9 767
 4-07 365d 27,080 4.2 1128 2.8 757
 5-11 365d 25,090 3.8 944 2.7 681
 LIFE: 1793d 118,140 4.1 4821 2.9 3442
 Maternal sister to 525HO135 Radix P

Paternal Grand-Sire:
Tiger-Lilly Ladd P-Red-ET
 EX-91 @4-02 EEEVE
 Destry x VG-87 Lawnboy

Paternal Grand-Dam:
Luck-E Advent Atlanta
 EX-94 2E EEEEE
 LIFE: 205,570 3.7 7578 3.0 6137

Maternal Grand-Sire:
Canyon-Breeze At Airlift-ET
 VG-89 @5-05 EEV+
 Atwood x EX Shottle

Maternal Grand-Dam:
Elk-Lick Pronto Lynita
 EX-94 4E EEEEE
 2-00 305d 13,920 4.8 669 3.7 514
 3-05 351d 26,470 5.7 1521 3.6 959
 4-06 365d 30,320 4.4 1324 3.3 1013
 6-01 321d 24,930 4.1 1024 3.3 828
 7-02 365d 30,000 4.2 1265 3.6 1067
 8-05 365d 37,600 4.2 1578 3.3 1255
 10-04 365d 29,640 4.3 1280 3.2 960
 12-00 226d 14,030 4.0 561 2.8 394
 LIFE: 3158d 232,610 4.6 10,733 3.5 8201

Comments

What an opportunity! This fancy, fancy Atlanta heifer is right out of the EX-94 Airlift sister to Radix!

As you can see in the photo above, Analise is an incredible cow, with all the length, stretch, dairyness and strength that you can wish for in a mature Holstein cow.

The matriarch of this pedigree, Elk-Lick Charles Ardel, often described as a hidden gem, transmitted with extreme consistency to her progeny. This heifer could change the trajectory of your herd, just like her grand-dam did for the Mast family!

3rd Dam:
Elk-Lick Durhm Ardel Lea-ET (EX-92 3E EEEEE)
 6-04 365d 28,060 3.9 1096 3.4 946
 LIFE: 3360d 226,950 4.6 10,339 3.5 8022

4th Dam:
Elk-Lick Ann Charles Ardel (EX-94 3E EEEEE)
 4-05 365d 33,160 4.0 1336 3.0 1007
 LIFE: 2343d 156,760 4.1 6381 3.1 4892
 15 EX and 19VG daughters

5th Dam:
Elk-Lick Ann Star Arlene-TW (VG-85 6yr)
 6-01 317d 19,330 3.3 635 3.0
 LIFE: 2005d 100,550 3.6 3576 3.1 3137

6th Dam:
Elk-Lick Ann Viking (VG-86 6yr)
 8-01 292d 22,960 3.6 833 2.7 630



Md-Maple-Dell Shot Sari-ET
(EX-95 2E EEEEE)
 4th Dam of Lot 95

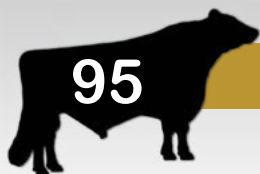

Scenic-Vista Radix Saria

Reg: 3244598187 100% RHA-NA | I.D. #3598 | D.O.B: 7-27-2022
 Bred on 12-24-2023 to 94HO19826 Showtime
 Due to calve: 10-01-2024

Mitchell & Sara Mast
 2463 Hare Hollow Road
 Grantsville, MD 21536
 301-707-8175
 mitchmast@gmail.com

Sire:
Scenic-Vista Rdel Radix-ET
 VG-88 @3-05 EVVV
 RC | *PO | A1/A2
 Fat: +.06% Protein: +.07%
 Reg: 3205948580 100% RHA-NA

Dam:
Scenic-Vista Airlift Skye
 VG-88 @6-04 EVE+E
 Reg: 3138686418 100% RHA
 2-04 302d 22,450 3.9 865 2.9 655
 3-04 347d 29,230 3.9 1141 3.0 890
 4-06 365d 28,270 3.7 1040 3.2 897
 5-08 365d 33,700 3.6 1204 3.0 995
 LFTD: 1425d 116,310 3.8 4374 3.0 3532

Paternal Grand-Sire:
Ja-Bob Rex-PP-Red
 EX-91 @8-10 EEEE
 Appl Jax P-Red x VG-88 Durable
 Paternal Grand-Dam:
Elk-Lick Pronto Lynita
 EX-94 3E EEEEE
 LFTD: 232,610 4.6 10,733 3.5 8201

Maternal Grand-Sire:
Canyon-Breeze At Airlift-ET
 VG-89 @5-05 EEV+
 Atwood x EX Shottle
 Maternal Grand-Dam:
Scenic-Vista Satisf Siri-ET
 VG-85 @3-10 +VG+V
 2-01 365d 27,060 3.6 966 3.2 859
 3-07 365d 28,270 3.6 1019 3.1 863
 Sire: Ste Odile Satisfaction

Comments

A Radix springer, backed by generations of great Maryland breeding! She hails from the EX-95 Shottle daughter bred and developed by the Patrick family in Woodbine MD. This heifer's dam calves in every year and makes great milk records. She may be an EX cow before it's all over.

3rd Dam:
Md-Maple-Dell Mogul Sula-ET (EX-92 2E EE+VE)
 5-02 365d 34,620 4.4 1506 3.4 1180
 LIFE: 2288d 185,930 4.3 8047 3.4 6382
 4th Dam:
Md-Maple-Dell Shot Sari-ET (EX-95 2E EEEEE)
 3-02 365d 39,330 4.6 1826 3.1 1234
 LIFE: 1902d 152,910 4.4 6720 3.2 4884
 Winner of Maryland Futurity 2011
 Reserve Grand Champion MD Spring Show 2011
 5th Dam:
Md-Maple-Dell Durham Sassy (EX-92 EEEEE)
 3-04 365d 30,000 3.8 1147 3.4 1007
 6th Dam
Md-Maple-Dell Mathie Shelia (VG-86 4yr)
 5-10 365d 36,410 4.2 1515 2.9 1064
 LIFE: 2054d 182,360 4.1 7526 3.0 5439
 LIFE: 131,700 3.5 4659



Ms Awesome Jealousy-Red
(EX-94 2E EEEEE)
 Dam of Lot 96



Lin-Ro Redburst Jen-ET
(EX-94 3E EEEEE)
 Grand-dam of Lot 96

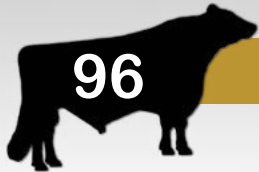

First-Choice Female

Four pregnancies due in January 2024

Dr. Josh Skipton
 6229 Mountain Church Rd
 Jefferson, MD 21755
 240-520-0220
 jskipton@vt.edu

Sire:
Pa-Red-Rock Carson
 *RC | *PO | A2/A2
 Fat: +.16% | Protein: -.05%
 Reg: 3140044130 100% RHA-NA

Dam:
Ms Awesome Jealousy-Red
 EX-94 2E EEEEE
 Reg: 72918562 100% RHA-NA
 2-00 312d 20,253 3.3 669 2.8 562
 3-00 359d 26,858 3.8 1009 3.1 823
 4-01 319d 32,678 3.7 1201 3.0 982
 6-03 305d 23,590 3.3 779 2.9 694
 7-06 212d 16,340 3.2 525 3.3 542
 Maternal Sisters:
 Skip Avalanche Jewel (EX-93)
 Skip Ammo Joy-Red (EX-90)
 Skip Defiant Jupiter-Red (EX-90)

Paternal Grand-Sire:
Domicole Chelios-ET
 VG-86 3YR CAN
 Baxter x VG-87 Goldwyn
 Paternal Grand-Dam:
Pa-Red-Rock Neil Carly
 EX-93 2E EEEEE
 LIFE: 196,140 3.8 7499 3.0 5890

Maternal Grand-Sire:
Luck-E Awesome-Red
 Absolute-Red x EX-94 3E Advent
 Maternal Grand-Dam:
Lin-Ro Redburst Jen-ET
 EX-94 3E EEEEE
 1-11 349d 28,620 5.1 1451 3.3 939
 3-02 333d 21,109 4.3 900 3.5 744
 4-03 332d 29,003 3.9 1140 3.2 936
 5-05 350d 33,330 3.8 1249 3.1 1044
 6-09 296d 26,424 3.9 1035 3.2 851
 8-03 305d 23,700 3.4 813 3.1 740
 9-08 305d 21,900 3.6 793 3.3 729
 LFTD: 1660d 138,486 4.2 5775 3.2 4154

Comments

Here's your chance to make some history! This choice right out of the breed's first 8th generation of EX-94 or higher!

Carson *RC is a full brother to Cash, and he is the real deal! We haven't seen a bad daughter yet! A Carson heifer who sold in 2021 sale went on to be an EX 3 yr old!

3rd-10th Dams:

Ms Donwaland Talnt Tilly-ET (EX-95 4E EEEEE)
 11-06 305d 31,580 3.6 1150 2.9 919
 LIFE: 2556d 215,110 3.9 8296 3.1 6719
Wilsondale Champion Tia (EX-94 2E EEEEE)
 5-02 365d 31,570 4.1 1304 3.1 989
 LIFE: 1550d 113,100 4.1 4663 3.2 3622
Wilsondale Emory Tenille-ET (EX-94 3E EEEEE)
 5-00 365d 26,710 3.5 948 3.1 838
 LIFE: 2194d 132,220 3.6 4826 3.2 4248
Wilsondale Valiant Tory-ET (EX-94 3E EEEEE) DOM
 7-00 365d 26,030 4.3 1123 3.2 842
Wilsondale Ivan Tara (EX-94 4E EEEEE) DOM
 8-00 365d 26,360 3.6 947 3.2 845
 LIFE: 3244d 192,570 3.4 6616 3.3 5614
Wilsondale TT Triuna (EX-94 5E EEEEE) GMD DOM
 4-02 365d 26,080 3.5 914
 LIFE: 4029d 241,810 9084 2.9 5046
Wilsondale Triuna (VG-87 @5-02 VEV+)
 LIFE: 2124d 105,600 3.4
Trina Redstone Marvel (EX-91 3E EEEE)
 LIFE: 3189d 116,569 3.9 4528



Lin-Ro Redburst Hally
(EX-94 2E EEVVE)
Grand-Dam of Lot 97; 3rd Dam of Lot 98



First-Choice Female

From three ultrasound female pregnancies
 Two pregnancies due 12-16-2024 and One due 12-26-2024

Levi Esh & Triple-Hil Sires
 26 Umble Road
 Atglen, PA 19310
 610-593-7175

Sire:
Most Wanted-Red
 A2/A2 | BB
 Fat: +.11% | Protein: +.10%
 Reg: NL 676562330 92% RHA-I

Dam:
Lin-Ro Crown-P Monica
 EX-92 2E EEVVE
 Reg: 3142714799 100% RHA-NA
 2-11 305d 28,230 3.9 1100 3.1 864
 5-06 365d 39,740 4.5 1775 3.3 1308
 6-10 315d 25,909 4.5 1155 3.0 780
 LFTD: 1784d 157,072 4.3 6830 3.2 5025
 Daughter:
 Lin-Ro Awesome Meta-Red (EX-92)

Paternal Grand-Sire:
Delta Magnifier-Red
 Goal-Red x Delta Meadow
 Paternal Grand-Dam:
Rosa 74
 EX-91
 LIFE: 152,126 4.7 7150 3.9 5933

Maternal Grand-Sire:
Sandy-Valley Crown P-Red-ET
 Ladd P-Red x VG-86 Bolton
 Maternal Grand-Dam:
Lin-Ro Redburst Hally
 EX-94 2E EEVVE
 2-04 279d 23,980 3.8 921 3.3 789
 3-03 305d 32,060 4.0 1267 3.3 1054
 4-06 305d 31,450 3.9 1241 3.4 1058
 6-02 305d 33,970 4.3 1469 2.9 998
 LIFE: 1511d 143,010 4.1 5864 3.3 4720
 Full sister: Lin-Ro Redburst Jen (EX-94)
 Eight more EX maternal sisters!

Comments

This is a unique offering! Most Wanted is a very popular young sire in Europe and hails from a component-rich pedigree. His dam is a beautiful cow who is in her 7th lactation. Backed by 7 generations of EX-94 or higher, the EX-92 Crown-P dam of this choice made a huge record, and just calved again recently.

3rd-10th Dams:
Ms Donwald Talnt Tilly-ET (EX-95 4E EEEEE)
 11-06 305d 31,580 3.6 1150 2.9 919
 LIFE: 2556d 215,110 3.9 8296 3.1 6719
Wilsondale Champion Tia (EX-94 2E EEEEE)
 5-02 365d 31,570 4.1 1304 3.1 989
 LIFE: 1550d 113,100 4.1 4663 3.2 3622
Wilsondale Emory Tenille-ET (EX-94 3E EEEEE)
 5-00 365d 26,710 3.5 948 3.1 838
 LIFE: 2194d 132,220 3.6 4826 3.2 4248
Wilsondale Valiant Tory-ET (EX-94 3E EEEEE) DOM
 7-00 365d 26,030 4.3 1123 3.2 842
Wilsondale Ivan Tara (EX-94 4E EEEEE) DOM
 8-00 365d 26,360 3.6 947 3.2 845
 LIFE: 3244d 192,570 3.4 6616 3.3 5614
Wilsondale TT Triuna (EX-94 5E EEEEE) GMD DOM
 4-02 365d 26,080 3.5 914
 LIFE: 4029d 241,810 9084 2.9 5046
Wilsondale Triuna (VG-87 @5-02 VEV+)
 LIFE: 2124d 105,600 3.4
Trina Redstone Marvel (EX-91 3E EVEE)
 LIFE: 3189d 116,569 3.9 4528



Ms Donwaland Talnt Tilly-ET
(EX-95 4E EEEEE)

3rd Dam of Lot 96 & 97; 4th Dam of Lot 98

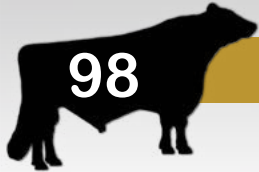

Anteitam Sunrise Macy-Red-ET

Reg: 3269936336 99% RHA-NA | I.D# 4522 | DOB: 9-15-2023

Randall Miller
 Goods Dam Rd
 Waynesboro, PA 17268
 717-729-6419

Sire:
Burket-Falls Sunrise P-Red
 A1/A2 | PO
 Fat: -.06% | Protein: +.01%
 Reg: 145138974 99% RHA-NA

Dam:
Lin-Ro Awesome Meta-Red
 EX-92 2E EEVVE
 Reg: 3142714833 100% RHA-NA
 2-05 331d 20,233 4.0 803 3.2 654
 3-05 307d 27,463 3.7 1012 3.2 874
 4-05 335d 27,597 3.8 1046 3.2 879
 5-07 353d 24,203 3.7 905 2.9 708
 LFTD: 106,951 3.8 4039 3.1 3366

Paternal Grand-Sire:
Mr D Apple Diamondback
 EX-93 @3-03 EEEE
 Doorman x EX-94 Talent
 Paternal Grand-Dam:
Burket-Falls 1606-Red-ET
 EX-90 2E EEVVE
 LIFE: 2982d 255,400 3.8 9711 2.9 7514

Maternal Grand-Sire:
Luck-E Awesome-Red
 Absolute-Red x EX-94 3E Advent
 Maternal Grand-Dam:
Lin-Ro Crown-P Monica
 EX-92 2E EEVVE
 2-11 305d 28,230 3.9 1100 3.1 864
 5-06 365d 39,740 4.5 1775 3.3 1308
 6-10 315d 25,909 4.5 1155 3.0 780
 LFTD: 1784d 157,072 4.3 6830 3.2 5025

Comments

*A R&W Sunrise daughter from the Talent Tilly family!
 She's long and balanced, with deep sweeping rib and backed
 by 11 generation of EX cows!
 Her Awesome-Red dam was Lot 7 in the 2022 Lin-Ro dis-
 persal. As a typical Awesome, her udder is her best point.*

3rd-11th Dams:
Lin-Ro Redburst Hally (EX-94 2E EEVVE)
 6-02 305d 33,970 4.3 1469 2.9 998
 LIFE: 1511d 143,010 4.1 5864 3.3 4720
Ms Donwaland Talnt Tilly-ET (EX-95 4E EEEEE)
 11-06 305d 31,580 3.6 1150 2.9 919
 LIFE: 2556d 215,110 3.9 8296 3.1 6719
Wilsondale Champion Tia (EX-94 2E EEEEE)
 5-02 365d 31,570 4.1 1304 3.1 989
 LIFE: 1550d 113,100 4.1 4663 3.2 3622
Wilsondale Emory Tenille-ET (EX-94 3E EEEEE)
 5-00 365d 26,710 3.5 948 3.1 838
 LIFE: 2194d 132,220 3.6 4826 3.2 4248
Wilsondale Valiant Tory-ET (EX-94 3E EEEEE) DOM
 7-00 365d 26,030 4.3 1123 3.2 842
Wilsondale Ivan Tara (EX-94 4E EEEEE) DOM
 8-00 365d 26,360 3.6 947 3.2 845
 LIFE: 3244d 192,570 3.4 6616 3.3 5614
Wilsondale TT Triuna (EX-94 5E EEEEE) GMD DOM
 LIFE: 4029d 241,810 9084 2.9 5046
Wilsondale Triuna (VG-87 @5-02 VEV+)
 LIFE: 2124d 105,600 3.4
Trina Redstone Marvel (EX-91 3E EVVE)
 LIFE: 3189d 116,569 3.9 4528

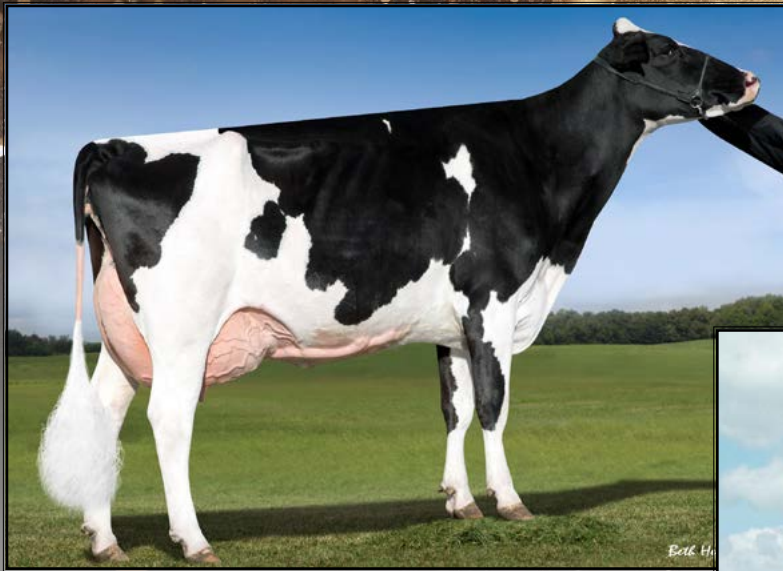

MDF Goldwyn Breezier
(EX-94 3E EEVVE)
 Dam of Lot 99



RF Outside Breeze-ET
(EX-95 2E CAN)
 Grand-Dam of Lot 99

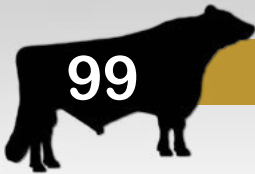

First-Choice Female

From three pregnancies made with female sexed semen:
 One calf born 5-04-2024; Two pregnancies due June 1, 2024

Elmer King
 251 Skiles Road
 Parkesburg, PA 19365
 610-857-1642

Sire:
Skiles-View Cheers Bravo
 B/R | A2/A2
 Fat: +.02% | Protein: +.04%
 Reg: 3254648896 100% RHA-NA

Dam:
MDF Goldwyn Breezier
 EX-94 3E EEVVE
 Reg: 65666520 100% RHA-NA
 2-05 305d 22,470 4.4 986 3.3 738
 4-02 305d 37,680 3.9 1484 3.0 1123
 5-08 338d 33,160 4.5 1487 3.0 1006
 6-09 365d 39,420 4.4 1754 3.0 1192
 7-11 305d 33,280 4.8 1598 2.9 979
 LIFE: 2780d 227,620 4.4 9999 3.1 7064
 Maternal Sister:
 Rainyridge Talent Barbara (EX-95)
 All-American 5Yr Old Cow 2010
 All-Canadian 5Yr Old Cow 2010

Paternal Grand-Sire:
Milksource Cheers-ET
 Saturn x EX-96 Chelios
 Paternal Grand-Dam:
Jericho-Dairy Gold Billy-ET
 EX-91 EEEVE
 4yr 365d 28,481 5.4 1538 3.7 1054

Maternal Grand-Sire:
Braedale Goldwyn
 GP-84 8YR CAN
 James x VG-86 Storm
 Maternal Grand-Dam:
RF Outside Breeze-ET
 EX-95 2E CAN
 2-03 365d 23,849 6.2 1477 4.3 1021
 4-02 334d 31,920 4.7 1488 3.5 1113
 5-03 365d 37,607 4.3 1623 3.3 1237
 8-00 365d 37,970 3.9 1484 3.4 1299
 LIFE: 1896d 165,379 4.6 7560 3.6 5973
 - Grand Champion Southern Spg Natl 2011
 - 1st 5yr Old Manitoba Spring Show 2008

Comments

A very special offering indeed! You get to pick from three early Bravo calves that will already be born by sale day.

Their dam is an EX-94 Goldwyn sister to Talent Barbara. Of course, you could fill pages with the success of this maternal line, going back to the iconic 4th dam, Tony Beauty herself!

Think about it - with this pedigree, you are combining the likes of Advent Barley, Chelios Cheerio, Outside Breeze and Gypsy Grand! Like begets like!

3rd Dam:
Raverley Briana Milan-ET (EX-90 2E CAN)
 6-03 365d 27,075 3.4 928 3.2 862

4th Dam:
Rainyridge Tony Beauty (EX 5E CAN)
 10-05 365d 29,081 3.5 1005 3.1 913
 LIFE: 199,869 3.3 6592 3.2 6455
 All-Canadian Mature Cow '92 '93 '95 '99
 Grand Champion Royal 1993

Grand Champion World Dairy Expo 1999
 Res Grand Champion Royal 1995
 Res Grand Champion Royal 199

5th Dam:
Despics Tempo Diane (VG-85 3yr CAN)
 LIFE: 109,278 3.7 4032



Jericho-Dairy Baracuda-ET
(EX-92 2E EEEEE)
 Full Sister to Dam of Lot 100



Jericho-Dairy Ad Barley-Red
(EX-94 3E EEEEE)
 Grand-Dam of Lot 100



Skiles-View Rex Banner

Reg: 3254648887 100% RHA-NA | I.D. #335 | D.O.B: 2-22-2022 | *RC | **POLLED**
 Fresh 2-12-2024

Last test 88 lbs/day 4.1f 2.8p 13,000 SCC

Elmer King
 251 Skiles Road
 Parkesburg, PA 19365
 610-857-1642

Sire:

Ja-Bob Rex-PP-Red
 EX-91 @8-10 EEEE | *PP | A2/A2
 Fat: -.04% | Protein: +.06%
 Reg: 70254583 100% RHA-NA

Paternal Grand-Sire:

Hahncrest Appl Jax P-Red-ET
 Colt P x EX Shottle

Paternal Grand-Dam:

Golden-Oaks Dura Rae-P-Red
 VG-88 @4-00VV++E
 3-07 365d 34,300 3.8 1319 3.2 1087

Maternal Grand-Sire:

Sonneck GC Corvette-ET
 EX-92 @5-01 EEEE
 Gold Chip x EX-94 Damion

Maternal Grand-Dam:

Jericho-Dairy Ad Barley-Red
 EX-94 3E EEEEE
 2-01 304d 16,510 4.6 762 3.5 573
 3-01 346d 19,640 4.7 861 3.4 623
 4-02 300d 20,410 4.5 923 3.4 685
 5-01 365d 25,530 4.6 1187 3.5 904
 6-03 308d 29,380 4.8 1422 3.2 938
 7-03 365d 33,830 4.9 1646 3.5 1178
 8-05 365d 21,410 4.3 928 3.4 732
 10-03 365d 20,030 4.3 869 3.2 645
 LIFE: 2938d 194,110 4.7 9102 3.4 6646

Comments

A milking 2yr old daughter of the most popular bull in THS history, and she's backed by a tremendous maternal line as well! Banner is a typical Rex daughter, with moderate size, great feet & legs, and a smashed on udder! Her dam, an EX-91 Corvette daughter of Barley looks like 91 points won't be stopping her. And check out the 3yr record she just finished up!

Dam:

Jericho-Dairy Co Billion-ET
 EX-91 @3-08 EEVEE
 Reg: 3211042210 100% RHA-NA
 1-11 360d 24,110 4.5 1076 3.3 807
 3-00 365d 32,301 4.7 1505 3.4 1083
 Full Sister:
 Jericho-Dairy Baracuda-ET (EX-96 2E)

3rd-10th Dam:

Jericho-Dairy Berkley-TW (EX-93 3E EEEEE)
 7-08 365d 26,790 4.8 1279 3.4 910
 LIFE: 2441d 126,420 4.7 5998 3.6 4513
Jericho-Dairy Flip Bogart (EX-94 6E EEEEE) DOM
 6-04 305d 22,110 4.6 1016 3.3 740
 LIFE: 4114d 221,300 4.6 10,225 3.2 7101
Squire-Hill Melvin TT-Twin (VG-88 +EVVE)
 6-01 365d 27,200 3.7 1007 3.0 822
Traskdale Gin Bo Threat (EX-90 3E EVEE)
 5-02 365d 23,900 4.0 948 2.9 698
 LIFE: 2444d 112,260 4.0 4449 3.0 3371
Traskdale Qui Les Boots-TW (VG-88)
Traskdale Ginney Le Senator (VG-87)
Traskdale Alda Captain Leader (VG-88 EX-MS)
Traskdale Alda Leader (EX-90 2E)



T-Triple-T Gold Prize
(EX-94 2E EEEEE)
 Grand-Dam of Lot 101

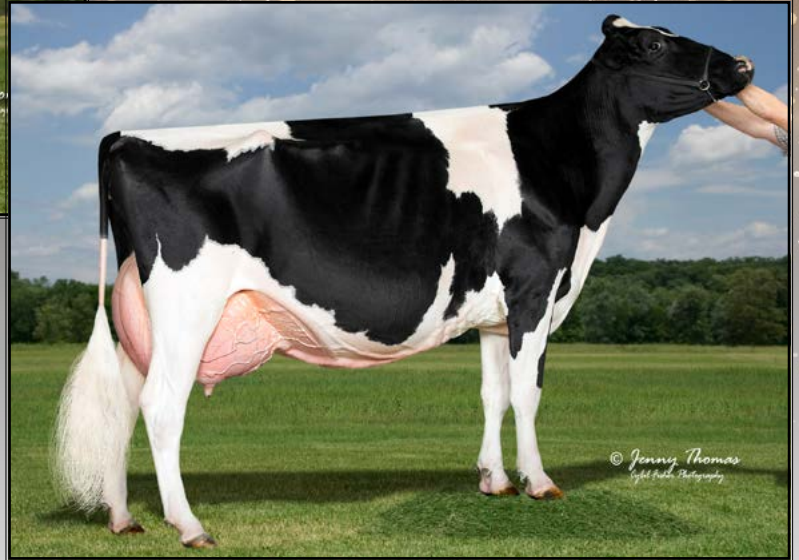

T-Triple-T Dundee Paige
(EX-96 3E EEEEE)
 3rd Dam of Lot 101



Skiles-View Rex Petal

Reg: 3254648886 99% RHA-NA | I.D. #334 | D.O.B: 2-22-2022 | *RC | **POLLED**
 Fresh 4-19-2024

Elmer King
 251 Skiles Road
 Parkesburg, PA 19365
 610-857-1642

Sire:
Ja-Bob Rex-PP-Red
 EX-91 @8-10 EEEE | *PP | A2/A2
 Fat: -.04% | Protein: +.06%
 Reg: 70254583 100% RHA-NA

Dam:
Entourage-LC Perfection-ET
 VG-88 @3-06 EEV+V
 Reg: 3136496565 99% RHA-NA
 2-01 325d 19,660 4.2 831 3.4 661
 3-01 365d 25,830 4.5 1166 3.5 910

Paternal Grand-Sire:
Hahncrest Appl Jax P-Red-ET
 Colt P x EX Shottle
 Paternal Grand-Dam:
Golden-Oaks Dura Rae-P-Red
 VG-88 @4-00 VV++E
 3-07 365d 34,300 3.8 1319 3.2 1087

Maternal Grand-Sire:
Val-Bisson Doorman-ET
 EX-90 5YR CAN
 Bookem x Shottle
 Maternal Grand-Dam:
T-Triple-T Gold Prize
 EX-94 2E EEEEE
 2-02 305d 21,340 3.9 824 3.1 661
 4-01 365d 30,330 4.3 1311 3.2 976
 5-05 365d 25,150 4.6 1145 3.2 806
 7-05 306d 23,750 4.7 1113 2.9 692
 LIFE: 1611d 116,090 4.4 5063 3.2 3686
 Jr Champion International Show 2009
 All-American Winter Yearling 2009
 All-American 4Y Cow 2012
 1st International 4Yr Cow 2012

Comments

*This fresh 2 year old Rex daughter is a real rig! Behind her Doorman dam is the great Dundee Paige and her Goldwyn daughter, both who have a list of accolades under their names.
 Rex-PP-Red x Doorman x Goldwyn x Dundee -that mating should work like a charm, and Petal sure looks like she is going to be a great one to continue this great pedigree!*

3rd Dam:
T-Triple-T Dundee Paige (EX-96 3E EEEEE)
 7-09 365d 33,420 4.6 1551 3.2 1080
 LIFE: 2129d 145,510 4.5 6620 3.4 4974
 2nd 150,000 lb Cow International Show 2013
 Nominated All-American Aged Cow 2011
 4th Dam:
T-Triple-T Linjet Phoebe (EX-91 2E EX-MS)
 5-06 29,200 3.9 1136 2.8 817
 LIFE: 1752d 132,560 3.9 5193 2.9 3805
 5th Dam:
Hesters Mark Prudence (EX-95 4E) GMD DOM
 7-06 365d 49,771 3.8 1885 2.8 1396
 LIFE: 3183d 301,342 3.4 10,3189 3.1 9290
 1st 125,000 lb Cow Mid-E Sprg National 1996
 6th Dam:
Chel-Brook Chairman Peach (VG-87 EX-MS) DOM
 4-07 305d 25,790 3.4 874 2.9 744

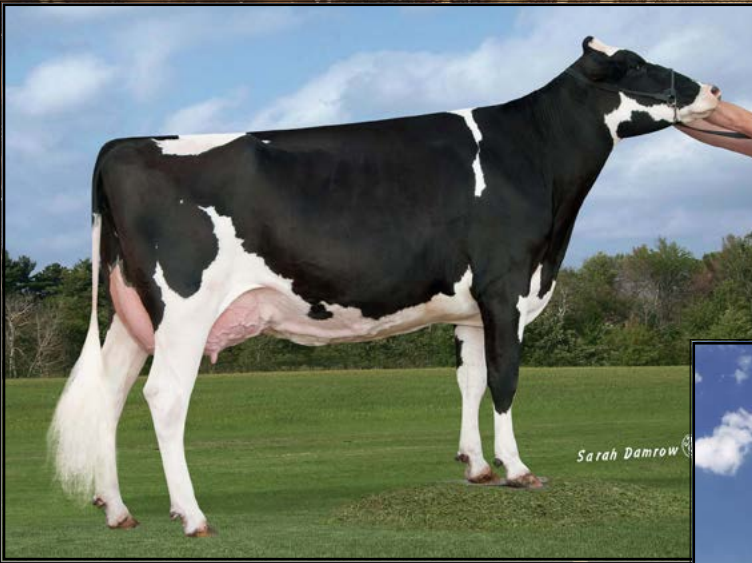

Wargo-Acres Fever Cattie-ET
(EX-90 EVEEE)
 Grand-Dam of Lot 102



Regancrest-PR Barbie-ET
(EX-92 EEEEE)
 Matriarch behind Lot 102



Flier-Haven Cash Money

Reg: 3227056983 99% RHA-NA | I.D. #312 | DOB: 9-01-2022
 Bred 12-01-2023 to 799HO016 Master
 Due to calve: 9-08-2024

Brant Flier
 W8017 County Rd AW
 Waupun, WI 53963
 920-210-9564

Sire:
Pa-Red-Rock Ch Cash-ET
 VG-88 @7-06 EV+V | *RC | A2/A2
 Fat: +.01% | Protein: -.10%
 Reg: 3140044129 100% RHA-NA

Dam:
Ms Dreamhaven Dmdbk Cece-ET
 VG-86 @4-04 VV+VV
 Reg: 3208004008 99% RHA-NA
 2-00 305d 18,750 3.8 707 3.1 583
 3-04 305d 26,330 3.7 970 3.3 862
 Fresh again with 3rd calf
 Should go up in score!

Paternal Grand-Sire:
Domicole Chelios-ET
 VG-86 3YR CAN
 Baxter x VG-87 Goldwyn
 Paternal Grand-Dam:
Pa-Red-Rock Neil Carly
 EX-93 2E EEEEE
 LIFE: 196,140 3.8 7499 3.0 5890

Maternal Grand-Sire:
Mr D Apple Diamondback
 EX-93 @3-03 EEEE
 Doorman x EX-94 Talent
 Maternal Grand-Dam:
Wargo-Acres Fever Catie-ET
 EX-90 @4-00 EVEEE
 1-11 314d 20,800 3.4 707 3.0 634
 2-11 289d 23,530 3.4 789 2.9 676
 4-00 268d 19,580 3.3 655 2.8 548
 4-10 236d 24,500 3.5 848 2.8 684
 Sire: Crackholm Fever-ET

Comments

For those who like balanced young cattle, you're sure to love this Cash springer! She's due in September, so you won't have long to wait till she joins the milking string and starts making you a profit. Money's Diamondback dam should go up in score, and behind her are 9 generations of EX cows, including the one-and-only Barbie!

3rd-10th Dams:

Regancrest A Candice-ET (EX-90 EEVVE)
 3-11 365d 36,770 3.9 1426 2.9 1084
Regancrest Mac Calissa-ET (EX-91 EX-MS)
 5-01 321d 34,320 3.7 1262 2.9 987
Regancrest Cinderella (EX-92 2E) GMD DOM
 2-05 365d 32,300 4.4 1437 3.2 1029
 1st Sr 2yr old Mideast Fall National 2006
Regancrest-PR Barbie-ET (EX-92) GMD DOM
 2-06 365d 31,690 3.9 1237 3.3 1050
 HMAI-American Jr 3yr old 2004
Regancrest Juror Brina-ET (EX-92) GMD
 4-04 365d 40,640 3.6 1478 3.0 1217
Regancrest Aerostar Bert-ET (EX-90) GMD
 5-05 365d 37,790 3.6 1357 3.2 1215
Regancrest Mark Chairman Bea (EX-91 2E)
 7-09 365d 33,630 3.8 1276 3.1 1052
Regancrest Board Chairman Bea (EX-90)
 5-09 365d 26,010 4.1 1059 3.4 884
Regancrest Apache Standout Bea (VG-86)
 4-10 320d 19,070 4.0 766
Regancrest Standout Bertrand (VG-85)



Mystique Goldwyn Boreale-ETN
(EX-94 2E CAN)
 Grand-Dam of Lot 103



Regancrest-PR Barbie-ET
(EX-92 EEEEE)
 4th Dam of Lot 103



Ms Liddleholme Realblue-Red

Reg: 3271801944 99% RHA-I | I.D. #794 | DOB: 1-18-2024

Liddleholme Holsteins
 58 Tripp Road
 Argyle, NY 12809
 814-239-2260

Sire:
Hurtgen-Vue Reality-Red
 VG-88 @3-05 EVVV | A1/A2
 Fat: +.22% | Protein: +.05%
 Reg: 134690997 100% RHA

Dam:
Ms Boreales Unstp Bessie-ET
 VG-86 @3-07 VVVVV
 Reg: 3220099757 99% RHA-I
 1-11 270d 12,940 4.5 578 3.4 442
 Fresh again, milking nearly 80 lbs/day

Paternal Grand-Sire:
Pursuit September Storm-ET
 CAN EX
 Storm x Astre
 Paternal Grand-Dam:
Hurtgen-Vue Hhr Vanessa-Red
 EX-93 3E EEEEE
 LIFE: 193,130 3.9 7613 3.0 5870

Maternal Grand-Sire:
Riverdown Unstopabull-Red
 Avalanche x Applejack
 Maternal Grand-Dam:
Mystique Goldwyn Boreale-ETN
 EX-94 2E CAN
 2-00 299d 20,430 4.5 922 3.7 755
 2-11 365d 28,860 4.3 1237 3.8 1096
 4-03 343d 31,934 4.2 1332 3.6 1160
 5-05 226d 23,001 3.6 829 3.3 769
 LIFE: 1238d 104,501 4.1 4335 3.6 3795

Comments

This fancy R&W Winter Calf has a cool pedigree! Her sire, Reality-Red is a bull that we have marketed at THS for years. He's a well-respected R&W sire of great dairy cattle and excels in transmitting butterfat.

The grand-dam of Realblue-Red is the spectacular EX-94 Goldwyn pictured at the top left. You can sure see the similarities to her grand-dam pictured beside her-the great Barbie herself!

3rd-9th Dams:
Regancrest TS Benshae-ET (VG-88 2YR CAN)
 2-05 365d 30,743 4.6 1402 3.5 1080
Regancrest-PR Barbie-ET (EX-92) GMD DOM
 2-06 365d 31,690 3.9 1237 3.3 1050
 HM All-American Jr 3yr old 2004
Regancrest Juror Brina-ET (EX-92) GMD
 4-04 365d 40,640 3.6 1478 3.0 1217
 Grand Champion IA District 1 Show 2000
 Reserve Grand Champion IA State Fair 2000
Regancrest Aerostar Bert-ET (EX-90) GMD
 5-05 365d 37,790 3.6 1357 3.2 1215
Regancrest Mark Chairman Bea (EX-91 2E)
 7-09 365d 33,630 3.8 1276 3.1 1052
Regancrest Apache Standout Bea (VG-86)
 4-10 320d 19,070 4.0 766
Regancrest Standout Bertrand (VG-85)



Comestar Hopra Atwood
(EX-93 EEEVE)
 Dam of Lot 104



Jor-Ju Rex-PP-Red Hoppy-ET

Reg: 3286831296 100% RHA-NA | I.D. #507 | D.O.B: 7-27-2023

Jordan & Justin Horst
 1026 Ridge Road
 McAllisterville, PA 17049
 717-320-3173

Sire:
Ja-Bob Rex-PP-Red
 EX-91 @8-10 EEEE | *PP | A2/A2
 Fat: -.04% | Protein: +.06%
 Reg: 70254583 100% RHA-NA

Paternal Grand-Sire:
Hahncrest Appl Jax P-Red-ET
 Colt P x EX Shottle
 Paternal Grand-Dam:
Golden-Oaks Dura Rae-P-Red
 VG-88 @4-00 VV++E
 3-07 365d 34,300 3.8 1319 3.2 1087

Dam:
Comestar Hopra Atwood
 EX-93 @5-05 EEEVE
 Reg: 109106738 100% RHA-NA
 3-06 354d 32,070 4.3 1379 3.2 1034
 4-08 365d 36,260 4.5 1645 3.4 1233
 4th International Milking Yearling 2016

Maternal Grand-Sire:
Maple-Downs-I G W Atwood
 EX-90 @4-06
 Goldwyn x EX-92 Shottle
 Maternal Grand-Dam:
Comestar Horizon Jasper
 EX-90 2E CAN
 2-02 359d 23,587 4.1 963 3.4 791
 3-04 301d 23,666 4.2 985 3.3 769
 4-11 365d 31,030 4.1 1283 3.3 1129
 6-07 365d 32,699 4.2 1384 3.0 972
 LIFE: 118,455 4.2 5000 3.2 3843

Comments

*This sleek, black Rex daughter is directly from the excellent Canadian Comestar breeding in Canada!
 Rex-PP-Red is one of the most consistent sires we've ever worked with, and the best ones are usually from sharper, high-type maternal lines like Hopra Atwood!*

3rd-8th Dam:
Petitlac Horelie Lheros (EX-91 2E CAN)
 4-01 365d 31,032 4.0 1243 3.4 1063
 LIFE: 117,805 4.0 4680 3.4 4056
Leader Linky Leader (VG-85 3yr CAN)
 3-09 365d 25,805 3.5 913 3.3 853
Comestar Links Milan (VG-85 3yr CAN)
 3-03 348d 24,372 3.8 930 3.8 840 3.4
Comestar Lise Jet-ET (EX 2E CAN)
 5-00 325d 23,078 4.4 1023 3.4 791
Elysa Anthony Lea (VG-87)
Traskdale Ginney Le Senator (EX CAN)
 6-02 365d 35,770 3.9 1398 2.9 1049
 LIFE: 109,580 4.0 4334 3.1 3439



Welsh-Edge Plaid Gum
(EX-92 EEV+E)
 4th Dam of Lot 105

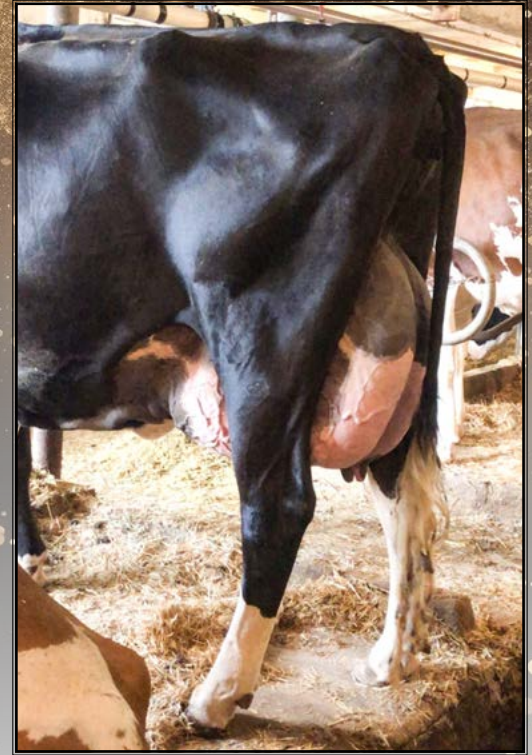

Welsh-Edge Firefox Google
(EX-92 EEEEE)
 Dam of Lot 105



First-Choice Female

Four pregnancies made with SEXED semen
 Three pregnancies due early December '24; One due end of January '25

Jordan, Justin & Eric Horst
 & Gary Martin
 241 Faust South Road
 Bethel, PA 19507
 717-320-3173

Sire:
Hulsdale B McDavid PP
 *PP *RC | A2/A2
 Fat: +.09% | Protein: +.00%
 Reg: CANMI4168125 99% RHA

Dam:
Welsh-Edge Firefox Google
 EX-92 @4-10 EEEEE *RC
 Reg: 3199638111 100% RHA-NA
 3-02 309d 25,629 3.7 940 3.1 801
 4-02 290d 28,659 3.7 1050 3.2 908
 6-02 305d 38,509 3.6 1401 3.0 1140

Paternal Grand-Sire:
Vogue A2P2-PP
 EX-90
 Luster P x Duke
 Paternal Grand-Dam:
Hulsdale B Mirand Makala PP
 VG-87 2YR
 2-01 365d 26,197 3.9 1030 3.3 996

Maternal Grand-Sire:
Skiles-View Firefox-P-Red
 EX-90 @4-07 EEVV
 Alex II-P x EX-91 Talent
 Maternal Grand-Dam:
Welsh-Edge Shakespr Garmin
 VG-85 @5-02 VV+GV
 2-01 361d 24,740 3.6 890 3.0 751
 3-03 305d 31,760 3.1 990 2.9 925
 4-07 305d 30,567 3.0 1027 2.7 932
 Sired by: *Ladys-Manor Shakespeare-ET*

Comments

Another result of a former THS Progeny sale, the dam of this choice sold as a yearling heifer to the Horst brothers in Pennsylvania. She has developed into a magnificent cow! We saw her recently, and she is the kind of cow that could easily gain another point or two with another calf! And she sure knows how to put milk in the tank too! The resulting McDavid PP calves will all be polled and they could be red also!

3rd-8th Dams:
Welsh-Edge Gold Chip Galore (EX-91 EEV+E)
 3-01 305d 26,397 3.9 1030 3.1 820
Welsh-Edge Plaid Gum-ET (EX-90 EEV+E)
 3-01 305d 26,397 3.9 1030 3.1 820
Welsh-Edge Jurror Georgia (EX-90 2E EEVVE)
 4-03 297d 23,930 3.3 792 2.7 654
 LIFE: 2555d 181,530 3.3 5985 2.7 4933
Welsh-Edge Dante Gabby (VG-86 VVVV+)
 9-08 305d 30,169 3.5 1064 2.8 835
 4-06 305d 22,960 3.2 730 2.9 669
Welsh-Edge Mascot Gingerale (GP-81)
 3-03 305d 19,020 3.7 705 3.3 619
Welsh-Edge Leadman Ginger (EX-90 4E EEEEE)
 9-08 305d 30,169 3.5 1064 2.8 835



D-R-A August
(EX-96 EEEE 4E)
 Matriarch behind Lot 106



Fallenwalnut Auriex-Red

Reg: 3239140064 100% RHA-NA | I.D.#1760 | D.O.B: 1-01-2022 | **A2/A2** | **POLLED**
 Fresh 1-19-2024 | Peaked at 90 lbs | Last test: 78 lb/day 3.8f 3.1p
 Bred on 4-18-2024 to SEXED 551HO3710 Applefree

Myron J. Diller
 2203 Walnut Bottom Rd
 Carlisle, PA 17015
 717-574-3493

Sire:
Ja-Bob Rex-PP-Red
 EX-91 @8-10 EEEE | *PP | A2/A2
 Fat: -.04% | Protein: +.06%
 Reg: 70254583 100% RHA-NA

Dam:
Mil-R-Mor Atlanta Auriel-Red
 VG-85 @4-05 VVVV
 Reg: 144776159 100% RHA-NA
 2-01 305d 18,450 4.2 767 3.1 580
 3-00 305d 20,350 4.4 891 3.1 641
 4-01 305d 20,010 4.1 824 3.1 624
 Fresh again in 4th lactation

Paternal Grand-Sire:
Hahncrest Appl Jax P-Red-ET
 Colt P x EX Shottle
 Paternal Grand-Dam:
Golden-Oaks Dura Rae-P-Red
 VG-88 @4-00 VV++E
 3-07 365d 34,300 3.8 1319 3.2 1087

Maternal Grand-Sire:
Luck-E Ladd Atlanta 529
 EX-92 @4-01 EEEE
 Ladd P-Red x EX-94 Advent
 Maternal Grand-Dam:
Mil-R-Mor Defnt Auralie-Red
 EX-91 @4-09 EEEEV
 1-11 365d 22,980 3.9 750 3.1 602
 3-01 307d 26,230 3.7 980 2.9 762
 4-01 365d 33,830 3.6 1216 2.8 932
 Sired by: Defiant

Comments

The dam of this young cow was purchased at our 2020 tag sale. Since then, the next 2 generations behind her both scored EX, making it an unbroken line of EX cows back to August! We saw the Atlanta recently, and she looks like a potential EX cow herself.

3rd Dam:
Mil-R-Mor Rit Aubrea-Red-ET (EX-90)
 3-11 286d 23,000 3.3 768 3.1 722
 3rd Dam:
Kamps-Hollow Augy-Red-ET (EX-90 2E EEV+E)
 5-10 365d 30,320 5.1 1544 3.4 1023
 LIFE: 2130d 147,460 4.9 7210 3.3 4800
 4th Dam:
CloverMist Alisha-ET (EX-93 3E EEEE) GMD DOM
 8-07 365d 36,920 4.2 1553 3.2 1188
 LIFE: 2999d 226,470 4.7 10,659 3.4 7720
 5th Dam:
Clover-Mist Augy Star-ET (EX-94 4E)
 7-10 365d 43,140 5.0 2136 3.1 1339
 LIFE: 2486d 206,250 4.7 9793 3.3 6796
 6th Dam:
D-R-A August (EX-96 EEEE 4E)
 LIFE: 3443d 190,250 4.0 5308 3.0 1793
 7th Dam:
D-R-A Ideal Princess Leader (EX-90 2E)
 2456d 133,250 4.0 5308 3.0 1793



Hillmont Durham Lyndi
(EX-96 5E EEEEE)
 3rd Dam of Lot 107



Hillmont Cinnamon Lylac

Reg: 3212895851 99% RHA-I | I.D. #388 | DOB: 7-25-2022 | *RC
 Bred on 11-01-2023 to 54HO902 Antidote
 Due to Calve: 7-07-2024 (ultrasound female)

Kirk A. Hillegass
 1894 Shanksville Rd
 Berlin, PA 15530
 814-442-8746

Comments

Big-time springer from the heart of Hillmont breeding on both top and bottom. Her sire is a magnificent bull who you will be hearing more about in the near future!

Sire:
Hillmont Cinnamon-Red
 EX-94 @4-00 EEEE | A1/A2
 Fat: +.17% | Protein: +.06%
 Reg: 3151001073 99% RHA-I

Paternal Grand-Sire:
FG Jacot-Red
 Sympatico x EX-92 Lauthority
 Paternal Grand-Dam:
Hillmont Armani Candy-ET
 EX-91 2E EEEVE
 4-11 315d 29,660 5.9 1751 3.4 996

Dam:
Hillmont Solomon Lyla
 VG-88 @3-09 VEV+E
 Reg: 3151001078 99% RHA-I
 2-06 305d 17,610 4.3 765 3.4 595
 3-06 220d 15,337 5.3 812 3.5 537 RIP

Maternal Grand-Sire:
Walnutlawn Solomon
 Doorman x VG-89 Lavanguard
 Maternal Grand-Dam:
Hillmont Atwood Llama-ET
 VG-87 @4-09 VVV+V
 2-03 344d 17,890 5.1 911 3.5 622
 3-03 336d 17,370 5.1 889 3.7 640
 4-03 365d 26,760 5.3 1431 3.6 975
 Full-Sister:
 Hillmont Atwood Loyal-ET (EX-94 95-MS)
 4yr 365 38,473 4.9 1867 3.2 1242

Cinnamon-Red will be joining the THS lineup this year, and he will be onsite sale day for you to see!
 Jacot-Red x EX-91 Armani x EX-92 Aspen x EX-96 Savage-Leigh Leona.

3rd-12th Dam:
Hillmont Durham Lyndi(EX-96 5E EEEEE)
 8-11 365d 34,820 4.3 1489 3.1 1095
 LIFE: 3815d 259,450 4.3 11,041 3.3 8542
 Grand Champion International Jr Show 2009
 All-Pennsylvania 125,000 lb Cow 2009
Hillmont Aeroline Lily-ET (VG-88 EEEVV)
 4-06 365d 31,420 3.8 1194 3.0 934
 LIFE: 2365d 181,270 3.7 6662 3.0 5429
New-Vision-OBR Lanette-ET (VG-88)
 Exported to Japan
Rothrock Leadman Leopard-ET (EX-90 2E)
 5-03 365d 41,918 4.2 1762 3.3 1402
Rothrock Rotate Lupy-ET (EX-93) GMD DOM
 6-11 365d 35,481 3.7 1325 3.3 1157
Walkup Valiant Lou Ella (EX-92 EEEEE) GMD
 3-07 365d 33,480 4.6 1547 3.4 1139
 LIFE: 1660d 107,490 4.5 4818 3.5 381
Walkup Astronaut Lou Ann (EX-94 4E) GMD
 LIFE: 8 Lact. 175,771 3.7 6581 3.1 2112
Willowlyn Elevation Lou (EX-91 3E) DOM
 5-03 365d 41,918 4.2 1762 3.3 1402
Willowlyn Radar Betty Lou (VG-87)
 LIFE: 6 Lact. 101,149 3.7 3781
Willowlyn B B Betty (VG-85) GMD
 LIFE: 3290d 150,990 3.8 5695



Burket-Falls Dom Maypol-Red
(EX-92 3E EEEEE)
Grand-Dam of Lot 108

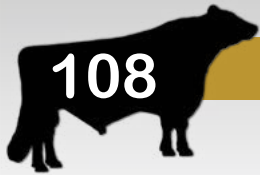

Burket-Falls TOL Stormy

Reg: 3269186458 93% RHA-NA | I.D. #2304 | DOB: 1-29-2023 | *RC | **POLLED** | Lineback
Pasture-Bred to herd-sire
(Lineback, red, Polled, A2 Rex-PP-Red son)

Burket-Falls Farm
 1321 Polecat Road
 East Freedom, PA 16637
 814-239-2260
 Burketfallsfarm@aol.com

Sire:
Burket-Falls Top O The Line
 EX-95 @3-11 EEEE A2/A2 | RC | PO
 Reg: 3213249629 87% RHA-NA
 Dark-Sided Witrick /W-A

Dam:
Burket-Falls Sandria-Red
 VG-88 @6-06 VVV+E
 Reg: 143370024 100% RHA-NA
 2-03 365d 28,650 3.9 1119 2.9 835
 3-06 365d 32,620 3.6 1169 2.9 930
 4-09 342d 31,620 3.9 1230 2.9 910
 5-11 365d 36,190 3.9 1416 2.9 1034
 8-01 269d 28,110 3.7 1045 2.6 729
 LIFE: 2088d 182,540 3.9 7099 2.9 5286

Paternal Grand-Sire:
Burket-Falls Hartline-Red-P
 Atta Boy-P x VG-87 Advice
 Paternal Grand-Dam:
Burket-Falls Atwood Danica
 EX-90 4yr
 3-07 365d 30,560 4.2 1290 3.1 961

Maternal Grand-Sire:
Ronelee SS Durable
 EX-90 @4-11 EVVE
 September Storm x EX-91 Outside
 Maternal Grand-Dam:
Burket-Falls Dom Maypol-Red
 EX-92 3E EEEEE
 2-02 365d 27,610 3.8 1055 3.0 837
 3-03 365d 32,770 3.8 1259 3.0 986
 4-06 348d 31,040 3.6 1115 3.0 918
 5-08 299d 25,530 3.4 873 3.0 755
 6-08 365d 35,150 3.9 1357 3.0 1059
 8-00 333d 33,420 4.3 1425 3.0 1011
 9-01 365d 34,990 4.0 1409 3.0 1045
 LIFE: 2179d 210,488 3.8 8090 3.1 6336

Comments

*Add the title of 'great lineback breeder' to the list of Burket-Falls accomplishments! They have bred an EX-95 lineback cow and an EX-95 lineback bull to date! Top-Of-The-Line was a gorgeous bovine specimen, and now you can own this polled, *RC daughter. Her grand-dam is a tremendous old EX-92 Dominant daughter who made well over 200,000 lifetime production.*

3rd Dam:
Burket-Falls Tonic Mabaline (VG-86 VE++V)
 4-07 365d 23,540 4.3 1020 3.3 773
 4th Dam:
Burket-Falls Sabre Maud-Red (EX-90 2E EEVVE)
 3-03 365d 29,020 3.8 1095 3.1 891
 LIFE: 1919d 131,460 3.8 5000 3.1 4123
 5th Dam:
Burket-Falls Ppps Mandy-Red (VG-85 5yr)
 6-04 365d 35,110 3.7 1284 3.0 1058
 LIFE: 2010d 169,740 3.7 6231 3.1 5188
 6th Dam:
Burket-Falls Ps Madiera-Red (GP-80 V+++G)
 5-01 322d 27,840 3.7 1019 2.8 786
 7th Dam:
Burket-Falls Mac Madge-Red (GP-82 +V++)
 6-11 365d 32,850 3.8 1235 2.8 906
 LIFE: 1931d 149,450 3.7 5591 2.8 4145



Burket-Falls Sunrise Milan

Reg: 3252784470 99% RHA-NA | I.D. #2290 | DOB: 11-06-2022 | *RC | POLLED

Burket-Falls Farm
814-239-2260
Burketfallsfarm@aol.com

Sire:
Burket-Falls Sunrise P-Red
A1/A2 | PO
Fat: -.06% | Protein: +.01%
Reg: 145138974 99% RHA-NA

Dam:
Burket-Falls Dom Martina
EX-91 2E EEEV
Reg: 142391567 100% RHA-NA
2-02 354d 23,110 4.5 1031 3.0 693
3-04 338d 25,290 4.4 1117 2.8 714
4-05 365d 32,900 4.5 1472 3.0 997
5-08 347d 29,100 4.1 1200 3.0 868
6-10 365d 40,850 4.7 1912 2.9 1170
8-06 365d 29,880 4.2 1256 3.0 898
9-09 365d 34,020 4.1 1384 3.0 1022
LIFE: 2736d 232,590 4.4 10,241 3.0 6972

Paternal Grand-Sire:
Mr D Apple Diamondback
EX-93 @3-03 EEEE
Doorman x EX-94 Talent
Paternal Grand-Dam:
Burket-Falls 1606-Red-ET
EX-90 2E EEVVE
LIFE: 2982d 255,400 3.8 9711 2.9 7514

Maternal Grand-Sire:
Burket-Falls Dominant P-Red
VG-87 @3-03 VV+V
Polled Pledge x EX-91 Monument
Maternal Grand-Dam:
Burket-Falls Roy Matina
EX-91 2E EE+VE
2-01 365d 25,770 3.7 961 3.0 766
3-06 365d 27,290 3.5 943 2.9 783
4-10 322d 29,610 3.7 1105 2.9 849
5-10 365d 28,250 4.1 1172 2.8 805
7-01 365d 36,810 4.0 1457 2.8 1045
LIFE: 2054d 164,960 3.8 6228 2.9 4787

Pasture-bred to herd-sire
(Lineback, R&W, Polled, A2/A2 Rex-PP-Red son)

Comments

This bred Sunrise daughter sells, right from three generations of Burket-Falls EX cows, all with records well over 30,000 lbs.

3rd-7th Dams:
Burket-Falls Integrity Most (EX-90 EEVVE)
5-08 365d 34,590 3.5 1207 2.9 990
LIFE: 1585d 131,810 3.6 4806 2.9 3821
Burket-Falls Millicent-Red (GP-81 3yr +GVVG)
3-00 365d 23,890 3.9 924 3.1 730
Burket-Falls Re Mist-Red (VG-86 +EV+V)
6-01 365d 31,650 3.1 984 2.8 899
LIFE: 2382d 180,630 3.3 5955 2.9 5279
Burket-Falls Lm Mistress-Red (GP-80 GV+G)
6-06 305d 24,190 3.0 733 2.5 609
LIFE: 1640d 120,950 3.3 3998 2.6 3137
Burket-Falls Mac Madge-Red (GP-82 +V++)
6-11 365d 32,850 3.8 1235 2.8 906
LIFE: 1931d 149,450 3.7 5591 2.8 4145



Burket-Falls Posey-Red

Reg: 3201714428 100% RHA-NA | I.D. #2147 | DOB: 8-29-2019 | POLLED

GP-82 @2-05 +++++

2-00 365d 24,830 3.7 927 3.0 737

3-02 365d 28,480 3.8 1080 3.2 907

Fresh: 3-01-2024 | Bred 5-16-2024 to 54HO1004

Burket-Falls Farm
814-239-2260
Burketfallsfarm@aol.com

Sire:
Burket-Falls Polled Enlight
EX-91 @5-02 EEEV | A2/A2 | PP
Fat: -.17% | Protein: -.06%
Reg: 143064480 100% RHA-NA

Dam:
Burket-Falls Perfect-Red
EX-92 2E EEEEE
Reg: 141815615 100% RHA-NA
2-01 365d 24,200 4.6 1122 3.3 788
4-00 365d 31,530 3.4 1081 3.0 942
5-06 341d 30,200 3.6 1098 3.1 931
6-08 316d 25,110 4.5 1120 3.1 787
7-07 365d 33,160 3.9 1289 3.4 1113
8-11 365d 34,720 3.9 1357 3.2 1111
10-05 365d 32,670 3.6 1173 3.2 1056
LIFE: 2876d 235,850 4.0 9347 3.2 7603

Paternal Grand-Sire:
Burket-Falls Dominant P-Red
Polled Pledge x EX-91 Party-Red
Paternal Grand-Dam:
Burket-Falls Mr Sam Sanjuan
EX-93 2E EEEEE
LIFE: 2515d 177,130 4.2 7501 3.0 5315

Maternal Grand-Sire:
Burket-Falls Dazzler-Red-ET
VG-88 @3-00 VVEV
Advent-Red x EX-91 Monument
Maternal Grand-Dam:
Burket-Falls Rubens Passion
VG-88 @11-08 +E+EE
2-06 298d 16,460 3.7 617 3.3 544
3-06 365d 22,000 4.1 902 3.4 738
4-09 334d 23,050 3.9 906 3.2 738
5-10 363d 29,410 4.0 1167 3.2 934
6-11 365d 27,430 3.8 1053 3.3 907
8-04 361d 29,820 3.9 1176 3.1 932
9-05 365d 29,940 3.6 992 3.0 839
11-05 365d 31,060 3.7 1140 3.1 956
LIFE: 3383d 235,340 3.8 9034 3.2 7538

Comments

This Enlight daughter is an wonderful example of Burket-Falls breeding. Don't let her 2 year old score fool you -she hasn't been seen by a classifer for several years, but she will be scored again before the sale.

She's a proven profit-maker, and has everything in place to go on and make a great addition to your herd. Red & white and polled cow from Burket-Falls!

3rd Dam:
Burket-Falls PP Purdee-Red (VG-85 VEV++)
4-03 365d 24,860 3.9 959 3.2 787
LIFE: 1996d 121,900 3.9 4769 3.1 3785
4th Dam:
Burket-Falls Rhonda-Red (GP-82 ++VG+)
8-07 362d 20,740 3.6 754 3.1 651
LIFE: 1939d 118,420 3.8 4550 3.2 3820
5th Dam:
Myerose Franz Shadow-Red (GP-83 +VV++)
4-05 24,410 4.1 999 3.2 783
6th Dam:
Sue Marie-Red (VG-88 VEVV)
8-04 347d 22,020 3.4 752 2.9 634
LIFE: 2076d 109,190 3.4 3705 2.8 3090



Burket-Falls 1606-Red-ET
(EX-90 2E EEVVE)
 Full-Sister to Grand-Dam of Lot 111



Burket-Falls Sizzle-Red
(EX-93 2E EEEEE)
 3rd Dam of Lot 111



Elquest Snicker P

Reg: Pending 99% RHA-NA | I.D. #23WGW1052 | DOB: 3-19-2023 | **A2/A2** | **POLLED**

Glen & Beverly Peachey
 361 Beggars Row Road
 East Waterford, PA
 717-320-3330
 Peachey@protonmail.com

Sire:
Elquest Sully P
 *PP | A2/A2
 Fat: -.05% | Protein: +.02%
 Reg: 145326076 99% RHA-NA

Dam:
Elquest Sugar P
 VG-87VVVEV *RC *PO
 Reg: 144445495 100% RHA-NA
 2-01 365d 26,023 4.2 1109 3.3 862
 3-04 360d 33,904 4.5 1528 3.3 1123
 4-06 365d 34,294 4.3 1473 3.3 1125
 6-00 355d 29,270 4.7 1386 3.1 921
 7-01 107d 10,166 3.8 394 3.2 314
 LFTD: 1696d 142,005 4.4 6292 3.3 4655

Paternal Grand-Sire:
Hulsdale B Macnut PP
 EX-90 3YR CAN
 Adagio-P x EX-91 Science

Paternal Grand-Dam:
Elquest Sunny P
 EX-90 @3-06 EEVVE
 3-02 314d 22,727 4.1 923 737

Maternal Grand-Sire:
Co-Op Yahtzee-P
 Earnhardt-P x VG Bolivar

Maternal Grand-Dam:
Burket-Falls 1604-ET
 GP-83 VG-MS
 2-00 305d 20,960 4.1 858 3.1 650
 3-01 305d 21,920 4.0 871 3.0 655
 4-03 308d 29,080 4.1 1196 3.0 880
 5-02 342d 32,200 4.4 1424 3.1 995
 6-04 364d 34,910 4.5 1587 3.0 1052
 7-06 305d 28,600 4.1 1174 3.0 857
 LIFE: 2091d 174,870 4.3 7445 3.0 5327
 Sired by: Aggravation Lawn Boy P-Red

Comments

One of the two Sully heifers to sell, Snicker P comes from a long line of cows known for their balance, high components and longevity. As a bonus, she's polled and A2/A2!

3rd-9th Dam:
Burket-Falls Sizzle-Red (EX-93 2E EEEEE)
 3-11 365d 40,390 3.5 1423 3.0 1195
 LIFE: 2283d 184,330 4.2 7705 3.1 5674
Burket-Falls Conv Saphira (EX-92 2E)
 6-05 364d 33,150 4.2 1378 3.1 1021
 LIFE: 1582d 135,870 4.4 5972 3.1 4178
Burket-Falls PP Shine-Red (VG-86 5yr)
 4-03 355d 31,060 3.6 1129 3.2 994
 LIFE: 1413d 116,320 3.9 4588 3.2 3719
Burket-Falls BS Savina-ET (EX-91 2E EEVV)
 GMD DOM
 4-07 365d 34,890 4.4 1518 3.1 1092
 LIFE: 1661d 126,660 4.3 5416 3.2 4031
Burket-Falls Shaina-Red-ET (VG-85) GMD DOM
 3-01 365d 32,290 4.3 1376 3.1 1001
 LIFE: 1766d 129,920 4.3 5631 3.1 4044
Burket-Falls Ca-lil Silver-ET (VG-86) GMD DOM
 8-07 365d 30,830 3.9 1206 2.9 885
 LIFE: 2184d 150,739 3.9 5852 2.9 3820
Burket-Falls Elevation Sophia (EX-93 4E EEEE)
 7-00 365d 29,049 4.3 1256
 LIFE: 3913d 241,534 4.1 10,022 2.8 3271



Maple-Nook Runaway-Red
(EX-91 2E)
 3rd Dam of Lot 112

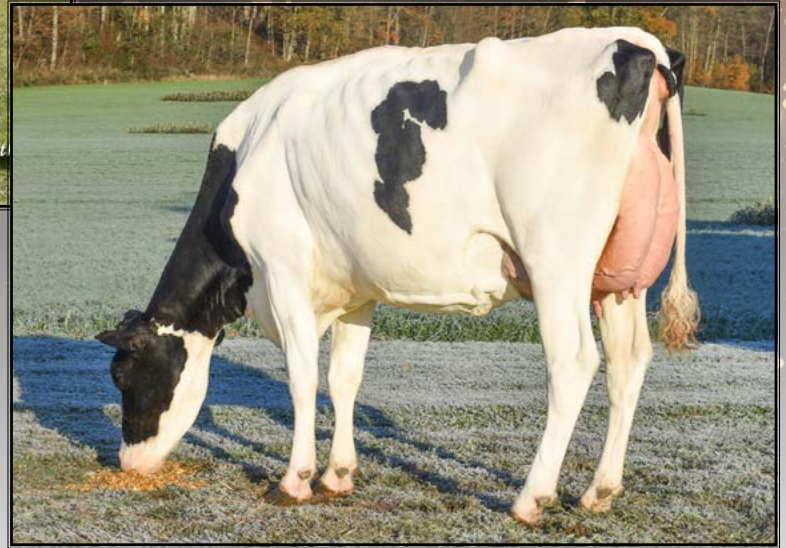

Elquest Rosanna P
(EX-92 EEEEE)
 Same family as Lot 112



Elquest Roxbury P-Red

Reg: Pending | I.D.# | DOB: 5-17-23 | **POLLED**

Glen & Beverly Peachey
 717-320-3330
 Peachey@protonmail.com

Sire:
Ja-Bob Rex-PP-Red
 EX-91 @8-10 EEEE | *PP | A2/A2
 Fat: -.04% | Protein: +.06%
 Reg: 70254583 100% RHA-NA

Dam:
Elquest Roxy-Red
 VG-85 @6-06 +++VV
 Reg: 145231137 100% RHA-NA
 1-10 334d 21,373 4.7 1023 3.1 676
 2-11 328d 25,183 4.7 1195 3.1 787
 4-00 322d 26,152 4.7 1232 3.1 818
 5-00 340d 27,513 4.7 1309 3.0 819
 6-01 331d 25,579 4.9 1264 3.2 829
 7-02 360d 26,454 4.6 1234 3.0 779
 LIFE: 152,253 4.8 7257 3.1 4708
 - Maternal Sister: Elquest Rae P (EX-92 2E),
 Grand-Dam of 525HO141 Risk-P-Red

Paternal Grand-Sire:
Hahncrest Appl Jax P-Red-ET
 Colt P x EX Shottle
 Paternal Grand-Dam:
Golden-Oaks Dura Rae-P-Red
 VG-88 @4-00 VV++E
 3-07 365d 34,300 3.8 1319 3.2 1087

Maternal Grand-Sire:
Curr-Vale Delect P-Red-ET
 Colt P-Red x EX-92 Shottle
 Maternal Grand-Dam:
Elquest-FH Rejoice-Red-ET
 VG-88 @5-09 VVEVV
 2-01 355d 21,330 4.7 996 3.3 710
 3-03 288d 21,010 4.6 975 3.3 685
 4-04 305d 23,990 5.3 1275 3.2 779
 5-05 305d 23,250 4.9 1149 3.2 748
 6-06 305d 21,510 4.8 1040 3.1 670
 7-08 297d 22,290 4.7 1057 3.1 687
 LIFE: 1942d 136,530 4.9 6680 3.2 4400

Comments

This polled, R&W heifer traces back to Roxy on both top and bottom. The Peachey family focused on breeding balanced cows who would be healthy, breed back, and stay in the herd for years. Roxbury has the odds stacked on her side!

3rd-11th Dams:
Maple-Nook Runaway-Red-ET (EX-91 2E)
 3-08 365d 30,208 3.4 1013 3.0 907
Ridgedale-T Radiance-ET (EX-90 4YR EVEVE)
 3-10 305d 25,670 4.5 1158 2.9 751
 Maternal Sisters:
 Ridgedale-T Raichu-Red (EX-96 4E)
 Ridgedale-T Runway-Red (EX-95)
Ridgedale-T Rehema-Red (EX-93 2E EEEVE)
 6-02 365d 26,100 4.1 1065 2.9 750
Hanover-Hill-R MI Rochelle (EX-93 7YR)
 5-10 365d 24,980 4.6 1154 3.4 840
Hanover-Hill-R Rhonda-TW (EX-94 4E EEEEE)
 6-02 365d 38,820 4.0 1562 2.9 1141
 LIFE: 2823d 196,650 4.3 8448 3.2 6215
C Hanover-Hill Star Roxy-ET (EX-92 2E EEEE)
 4-05 365d 31,780 4.4 1394 3.1 994
Mil-R-Mor Roxette (EX-90 7YR EEEV)
 LIFE: 2150d 121,417 5725
C Glenridge Citation Roxy (EX-97 4E EEEE) I
 LIFE: 3620d 209,784 4.5 9471 2x Queen of the Breed!
C Norton Court Model Vee (EX-90 13YR EEEV)
 LIFE: 4183d 218,629 3.9 8581



Elquest Sunny P
(EX-90 EEVVE)

Maternal Sister to Dam of Lot 113 & 114



Penn-Gate Skychief Finesse
(EX-95 3E EEEEE)

Matriarch behind Lot 113 & 114



113

Elquest Silky P

Reg: 145546283 100% RHA-NA | DOB: 11-22-2024 | **POLLED**

GP-84 2yr

1-11 255d 13,248 4.2 560 3.2 440 (dried off early when they sold the cows)

Fresh: 4-26-2024

Glen & Beverly Peachey
717-320-3330

Peachey@protonmail.com



114

Elquest Satin P

Reg: Pending | I.D. # 23WGW1041 | D.O.B: 10-22-2022

A2/A2 | Homozygous POLLED

Sire: **Elquest Panic PP**

Dam: **Elquest Silky P**

Bred 11-11-2023 to Sexed 250HO15397 Homecoming;

Due to calve 8-17-2024

Sire of Lot 113:

Burket-Falls Done Right-Red

EX-94 @9-09 EEEE | *PO | A2/A2

Fat: +.10% | Protein: -.01%

Reg: 142812101 100% RHA-NA

Paternal Grand-Sire:

Burket-Falls Dazzler-Red-ET

VG-88 @3-00 VVEV

Advent x EX-91 2E Poll Party-Red

Paternal Grand-Dam:

Burket-Falls 1562-Red

EX-91 2E EEEEE

LIFE: 2854d 206,250 3.8 7850 2.9 6034

Maternal Grand-Sire:

Mr Anslly Addiction P-Red-ET

Ladd P-Red x EX Goldwyn

Maternal Grand-Dam:

Cherrie-Kreek EQ Sunshine

EX-90 2E EEEEE

1-11 329d 24,110 4.0 957 3.2 777

3-00 305d 24,290 4.2 1016 3.3 813

4-01 305d 26,150 4.3 1112 3.2 840

5-01 305d 25,670 4.5 1158 3.4 864

LIFE: 1552d 116,140 4.3 4976 3.3 3863

Sired by: M-Riverview Shottle Riki

Dam of Lot 113:

Elquest Stormy

VG-88 @5-01 VVE+V

Reg: 144753910 100% RHA-NA

2-01 327d 23,571 4.3 1016 3.4 792

3-02 354d 27,172 4.5 1227 3.4 921

4-04 365d 26,311 4.3 1128 3.4 903

Maternal Sister: Elquest Sunny P (EX-90),

dam of 525HO147 Sully PP

Comments

This is quite an exciting dam/daughter pair! They hail from a well-known brood cow family-the great Penn-Gate Skychief Finesse.

Silky sells fresh with her 2nd calf, and will be scored again before sale day. She's good! Her daughter by Panic is beautiful heifer as well, and you won't have long to wait as she's due in August! Homozygous polled and A2A2!

3rd-8th Dam:

Cherrie-Kreek Simile (EX-90 3E EX-MS)

4-09 349d 33,260 3.6 1190 3.1 1034

LIFE: 3076d 240,850 3.7 8854 2.9 7094

Cherrie-Kreek Snowflake-ET (EX-90 EX-MS)

4-10 365d 41,950 3.3 1370 3.2 1344

LIFE: 143,520 3.8 5388 3.3 4785

Penn-Gate Stormgirl-ET (EX-91 EX-MS)

4-10 365d 41,040 3.7 1508 3.3 1350

LIFE: 127,450 3.7 4765 3.4 4377

Penn-Gate Skychief Finesse (EX-95 3E) DOM

9-00 365d 36,760 3.8 1386 3.3 1227

LIFE: 2245d 161,510 4.5 7311 3.5 5590

Penn-Gate Starbuck Finesse (EX-94 2E) GMD

9-00 365d 36,760 3.8 1386 3.3 1227

LIFE: 2200d 166,730 3.7 6252 3.5 5902

Penn-Gate Elevation Flashie (EX-94 5E) GMD

8-07 365d 30,830 3.9 1206 2.9 885

LIFE: 2184d 150,739 3.9 5852 2.9 3820



Co-Calico Lin-Jet Savannah
(EX-94 3E EEEEE)
 5th Dam of Lot 115



Elquest Patience P
(EX-94 EEEEE)
 Same family as Lot 115



Elquest Savannah P

Reg: Pending | I.D. #23WGW1026 | DOB: 6-20-2023 | **A2/A2** | **POLLED**

Glen & Beverly Peachey
 717-320-3330
 Peachey@protonmail.com

Sire:
Elquest Sully P
 *PP | A2/A2
 Fat: -.05% | Protein: +.02%
 Reg: 145326076 99% RHA-NA

Dam:
Elquest Summer Star P
 GP-83 @2-05 +++++
 Reg: 145567318 100% RHA-NA
 - Sold in the Elquest Dispersal

Paternal Grand-Sire:
Hulsdale B Macnut PP
 EX-90 3YR CAN
 Adagio-P x EX-91 Science
 Paternal Grand-Dam:
Elquest Sunny P
 EX-90 @3-06 EEVVE
 3-02 314d 22,727 4.1 923 737

Maternal Grand-Sire:
Ja-Bob Rex-PP-Red
 EX-91 @8-10 EEEE
 Jax P-Red x VG-88 Durable
 Maternal Grand-Dam:
Elquest Bellas Star
 EX-90 2E EX-MS
 1-10 286d 16,280 3.9 631 3.0 486
 2-09 333d 26,340 3.6 943 3.2 842
 3-11 305d 26,310 4.2 1111 3.2 851
 5-05 305d 26,310 4.6 1200 3.2 839
 6-07 305d 24,780 3.9 974 3.1 778
 7-10 305d 24,010 4.1 979 2.9 703
 LIFE: 2512d 180,830 4.1 7488 3.2 5727
 Sired by: Hylite Barbwire-Red-ET

Comments

The dam of this polled Sully daughter sold in the Elquest dispersal and classified GP-83 with a solid breakdown for her new owner. This is the same family that 525H0144 Panic PP hails from. These cows are known for their rugged femininity and good fertility!

3rd Dam:
Cocalico Lee Sabella (EX-90 5YR EVVEE)
 4-04 305d 30,240 4.2 1268 3.2 967
 4th Dam:
Z-Green Durham Sahara-ET (EX-94 3E EEEEE)
 9-01 365d 32,120 3.9 1254 3.2 1012
 LIFE: 2740d 187,020 3.9 7338 3.3 6175
 5th Dam:
Cocalico Lin-Jet Savannah (EX-94 3E EEEEE)
 7-07 336d 24,570 4.2 1034 3.1 751
 LIFE: 1993d 116,400 4.2 4856 3.2 3691
 6th Dam:
Foothill-Acres Charles Star (EX-92 2E EEEEE)
 7-03 365d 28,490 4.4 1254 2.9 834
 1st Aged Dry Cow, Eastern Sprg National 2003
 7th Dam:
Foothill-Acres Skybuc Szexy (VG-86 VG-MS)
 3-00 270d 15,680 4.0 623 3.3 515
 8th Dam:
Foothill-Acres Elevation Szara (VG-87 VG-MS)
 9-01 305d 20,230 5.3 1068 3.0 612
 LIFE: 1637d 110,470 3.8 4246 3.1 3405



116

Elquest Beatrice PP-Red

Reg: Pending | I.D. #23WGW1056 | DOB: 4-27-2023 | A1/A2 | **Homozygous POLLED**

Glen & Beverly Peachey
717-320-3330
Peachey@protonmail.com

Elquest Panic P

*PP *RC | A2/A2

Fat: -.07% | Protein: -.04%

Reg: 145388799 99% RHA-I

Dam:

Elquest Bandit P

VG-88 EEEV+ | *PO

Reg: 145546322 99% RHA-NA

2-06 311d 20,630 4.1 851 3.1 638

3-06 307d 21,044 4.3 894 3.1 642

Paternal Grand-Sire:

Hulsdale B Macnut PP

EX-90 3YR CAN

Adagio-P x EX-91 Science

Paternal Grand-Dam:

Elquest Promise of Spring P

VG-88 @5-02VE++V

3-09 365d 30,553 4.2 1286 3.0 915

Maternal Grand-Sire:

Elquest The Duke P

Hulk-P x VG-87 O-Style

Maternal Grand-Dam:

Elquest Blast P

EX-92 2E EEEEE

1-10 365d 23,600 4.4 1081 3.1 758

3-00 365d 26,877 4.7 1290 3.2 889

4-03 365d 30,565 4.5 1418 3.1 996

Comments

If you are looking for red and homozygous polled from balanced breeding, Beatrice is for you! A solid Panic P daughter from five generations of VG cows. She's ready to take and home and breed!

3rd Dam:

Elquest Babe P (VG-88 VG-MS)

3-08 365d 23,209 4.6 1064 3.4 796

4th Dam:

Mendelssohn Eq Beautiful (VG-85 VG-MS)

5-01 307d 30,870 3.9 1212 3.2 973

LIFE: 112,460 3.7 4176 3.2 3597

5th Dam:

Mendelssohn Proof Bell 8148 (VG-86 VG-MS)

5-10 305d 34,530 4.3 1473 3.2 1117

LIFE: 151,100 4.1 6256 3.4 5084



117

Cedar-Crest Radix Dance

Reg: 3244321597 100% RHA-NA | I.D. #735 | D.O.B: 3-04-2022 | *RC

Fresh on 4-18-2024

David K. Stoltzfus
1148 Goshen Mill Road
Peach Bottom, PA 17563

Sire:

Scenic-Vista Rdel Radix-ET

VG-88 @3-05 EVVV

RC | *PO | A1/A2

Fat: +.06% Protein: +.07%

Reg: 3205948580 100% RHA-NA

Dam:

Cedar-Crest Addtn Dandy-Red

EX-91 2E EEEVE

Reg: 3147005029 100% RHA

2-02 351d 21,990 4.2 917 3.6 788

3-03 349d 25,880 4.1 1057 3.5 898

4-05 365d 26,940 4.5 1214 3.5 939

Paternal Grand-Sire:

Ja-Bob Rex-PP-Red

EX-90 @5-04 EVEE

Appl Jax P-Red x VG-88 Durable

Paternal Grand-Dam:

Elk-Lick Pronto Lynita

EX-94 3E EEEEE

LFTD: 232,610 4.6 10,733 3.5 8201

Maternal Grand-Sire:

Mr Ansly Addiction P-Red-ET

EX-90 @2-06 VEVE

Ladd P-Red x EX Goldwyn

Maternal Grand-Dam:

Cedar-Crest Acme Donna

EX-93 3E EEEEE

2-00 365d 30,480 3.5 1066 2.9 893

3-07 365d 35,680 3.5 1238 2.9 1049

5-01 365d 37,210 3.7 1373 3.0 1104

7-03 365d 32,240 3.8 1221 3.1 990

8-07 365d 37,560 3.4 1268 2.9 1076

LFTD: 2486d 217,770 3.6 7945 3.0 6621

Comments

This is the only milking Radix daughter in the sale, and she is special! Bred by Cedar-Crest Holsteins, Dance hails from a long line of highly productive cows! Both her dam and grand-dam are still in the herd.

3rd-15th Dams:

Junge Finley Lola (EX-92 3E EEEEE) GMD

7-08 365d 41,500 3.6 1476 2.8 1165

LIFE: 2732d 267,730 3.5 9447 2.9 7688

Junge Manfred Leah (GP-80)

1-10 365d 31,940 3.7 1173 3.1 1004

Miss Solidgold Lord Lily-ET (GP-83) DOM

2-01 365d 36,810 5.2 1901 3.1 1141

LIFE: 1649d 125,450 4.6 5828 3.2 4018

Solid-Gold Mountain La-La (EX-90) GMD DOM

2-02 365d 45,810 4.2 1049 3.1 1413

Solid-Gold Gen AS Lulu-ET (VG-86) GMD DOM

7-03 365d 34,610 3.9 1366 3.0 1029

Mun-Cre SG Nedboy Luck (VG-85) GMD DOM

2-03 365d 26,990 4.1 1098 3.3 895

Mun-Cre Stewart Lill (VG-88) GMD DOM

5-03 365d 35,840 4.2 1497 3.2 1121

Mun-Cre Tradition Lacey (EX-90) GMD

3-10 365d 26,400 3.4 899

Next five dams all Very Good



Dun-Did Senator Aleasha-ET
(EX-94 4E EEEEE)
 3rd Dam of Lot 118



Howe-Ae Aztec August

Reg: 3273076662 99% RHA-I | I.D. #1029 | DOB: 8-05-2023 | *RC | Lineback

Jaren Howe
 19545 135th St
 Hutchinson, MN 55350
 612-618-4563

Sire:
Mr Inavator Aztec-Red
 PO | AI/AI
 Fat: +.15% | Protein: +.05%
 Reg: 145138974 98% RHA-NA

Dam:
Howe-Ae Linjet Aggie-ET
 VG-85 @3-07VVE++
 Reg 144973396 100% RHA-NA
 3-06 365d 33,780 4.0 1340 3.1 1053
 4-10 365d 30,430 4.0 1214 3.0 907
 Full-Brother:
 525HO133 Bush Wacker (EX-93)

Paternal Grand-Sire:
Dun-Did Mr Inavator P-ET
 Halfback P-Red x EX-94 Senator
 Paternal Grand-Dam:
Apple-Pts Adamaris-Red-ET
 VG-86 @4-03VVE+V
 3-09 313d 28,870 4.6 1325 3.6 1028

Maternal Grand-Sire:
Sunnylodge Linjet
 EX CAN
 Lindy x VG-87 Prelude
 Maternal Grand-Dam:
Dun-Did Titan Aggie-ET
 EX-93 2E EEEEE
 6-04 305d 28,900 3.9 1128 3.2 924
 Sired by: Tobis Durham Titan

Comments

No THS Progeny sale would be complete without representation of Dun-Did breeding! Howe-Ae Holsteins sends this complete lineback package that is linebred top and bottom through the great EX-94 Senator Aleasha who you find in the pedigrees of several Dun-Did sires in our sire lineup over the years. Aztec-Red is a R&W polled grand-son of Apple herself. If you want to get involved in top quality linebacks - here's your chance!

3rd-9th Dams:
Dun-Did Senator Aleasha-ET (EX-94 4E EEEEE)
 9-00 365d 30,574 4.0 1223 3.1 948
 Dam of 54HO819 Inavator P
 Grand-Dam of 525HO110 Black Onyx
 Grand-Dam of 525HO133 Bush Wacker
Dun-Did Northcroft Aries (EX-90)
 7-01 356d 28,077 3.3 927
Dun-Did B-Stardust Airianna (EX-91 2E)
 5-00 365d 30,805 3.7 1140
Dun-Did Swanky Ariel (EX-90 2E)
Dun-Did Tempo Annalea (EX-90 2E)
Dun-Did Fashion Andrea (EX-90 2E)
Hennigs Annie (EX-90 2E)



Dun-Did Advent Lulu
(EX-94 3E EEEEE)
 Same family as Lot 119



Howe-Ae Aztec Loretta-Red

Reg: 3273076665 99% RHA-I | I.D.#1032 | DOB: 9-05-2023 | Lineback

Jaren Howe
 19545 135th St
 Hutchinson, MN 55350
 612-618-4563

Sire:
Mr Inavator Aztec-Red
 PO | AI/AI
 Fat: +.15% | Protein: +.05%
 Reg: 145138974 98% RHA-NA

Dam:
Dun-Did Absolute Larisa-Red
 EX-92 2E EEEVE
 Reg: 143304551 100% RHA-NA
 2-00 303d 19,800 4.3 849 3.2 640
 3-00 305d 23,480 4.2 992 3.4 790
 4-06 290d 25,310 3.7 946 3.2 821
 5-05 365d 31,380 3.9 1211 3.4 1080
 6-10 365d 32,530 3.8 1241 3.3 1068
 LIFE: 2060d 155,360 4.1 6322 3.4 5324

Paternal Grand-Sire:
Dun-Did Mr Inavator P-ET
 Halfback P-Red x EX-94 Senator
 Paternal Grand-Dam:
Apple-Pts Adamaris-Red-ET
 VG-86 @4-03 VVE+V
 3-09 313d 28,870 4.6 1325 3.6 1028

Maternal Grand-Sire:
Apples Absolute-Red-ET
 EX-94 @5-08 EEVE
 Talent x EX-96 Regiment-Red
 Maternal Grand-Dam:
Dun-Did Contendr Lassie-Red
 EX-90 2E EVEVE
 2-05 347d 19,740 3.6 717 3.2 626
 3-06 353d 20,550 3.7 767 3.1 635
 4-07 365d 26,570 3.8 1010 3.1 817
 Sired by: Patience Sholine Contender-Red

Comments

Incredible upside to this show-aged R&W lineback Aztec heifer! Her dam is a wonderful EX-92 Absolute daughter who is still in the herd today, and already has one EX and two VG daughters to her name.

This cow family traces through mostly R&W cows way back to the 70's when good R&W cows were a rare commodity. 525HOT20 Redcloud-Red hails from this line as well, and you can see his incredible Advent dam pictured above.

3rd-10th Dams:

Dun-Did Storm Cloud Liz (VG-87 EV++V)
 6-00 365d 27,080 4.5 1232 2.9 783
Dun-Did Whiskey Lana (EX-91 2E EEEEE)
 5-11 278d 17,060 4.7 804 3.0 505
Dun-Did Astro Lana-Red-TW (EX-92 3E)
 7-09 365d 35,005 3.8 1345 3.0 1015
Dun-Did Ian Lassie-Red (VG-88)
 6-08 365d 20,639 3.6 737 3.2 660
Dun-Did Crimson Lassetta-Red (EX-92 2E)
 8-03 365d 22,960 3.5 809 3.1 339
 LIFE: 2045d 110,980 3.5 3933 3.0 3295
Dun-Did Jasper Lassetta-Red (EX-93 3E)
 7-08 365d 33,187 3.5 1152
Dun-Did Telstar Lassie-Red (VG-88)
Lassie Glen Rae Citation-Twin (EX-92 2E)



120

Howe-Ae Maneuver Amara

Reg: 3253809392 99% RHA-I | I.D. #982 | DOB: 9-05-2022 | **POLLED**

Bred 12-20-2023 250HO12961 King Doc

Due to calve: 9-25-2024

Jaren Howe
612-618-4563

Sire:

Browndale Maneuver PP

VG-85 @I-11 | *PP *RC | A2/A2

Fat: -.04% | Protein: -.03%

Reg: CANMI3480917 99% RHA-NA

Dam:

Howe-Ae Skyline Amara

EX-91 2E EEEEV

Reg: 73685206 100% RHA-NA

2-00 317d 24,600 3.4 837 2.9 709

3-01 334d 33,580 3.5 1161 2.9 988

4-02 337d 35,180 3.2 1131 2.9 1054

5-02 365d 41,750 3.2 1320 2.9 1229

6-06 365d 35,580 3.3 1183 3.0 1081

7-08 365d 45,620 2.9 1309 2.8 1290

LIFE: 2219d 227,870 3.3 7430 2.9 6697

Paternal Grand-Sire:

Coomboona Zipit Mirand PP

Zipit PP x EX-93 King Boy

Paternal Grand-Dam:

Hulsdale B Science Malaki P

EX-91 4YR CAN

LIFE: 111,758 3.9 4356 3.1 3490

Maternal Grand-Sire:

Browndale Skyline-ET

Skychief x EX Stardust

Maternal Grand-Dam:

Howe-Ae Goldwyn Audra-ET

EX-92 2E EEEEE

2-03 289d 21,230 3.9 823 3.2 683

3-02 305d 25,810 3.7 950 3.0 787

4-07 285d 22,220 3.9 877 3.2 704

5-07 311d 30,050 4.0 1211 3.2 966

LIFE: 1254d 102,150 3.9 3976 3.2 3248

Comments

The Howe family sent us the cream of the crop with this heifer! A polled Maneuver daughter, due to calve in September! Her dam was a powerhouse producer, and in 2023 received recognition as the top milk cow in their county! Behind her are two more generations of EX cows with 30,000 lb records-

The Maneuvers in Canada are getting great reviews, and you only have a few months to wait until this one calves in!

3rd Dam:

Xcaret Durham Aleece-ET (EX-93 3E EEEEE)

5-06 305d 32,590 3.1 997 3.1 996

LIFE: 2352d 196,600 3.3 6505 3.2 6302

4th Dam:

C Ramvin Audrey Broker (VG-87 EEEGV)

3-10 253d 22,460 3.3 750 2.9 648



121

Midnite-Blu Onyx Zauntree

Reg: 145588555 100% RHA-NA | I.D. #391 | D.O.B: 6-24-2023

Dale J. Christoph
34901 25th Avenue
Boyd, WI 54726
715-306-0129

Sire:

Dun-Did TT Black Onyx

EX-91 @7-09 EEV | *RC | A1/A2

Fat: -.24% | Protein: -.09%

Reg: 142658451 100% RHA-NA

Dam:

Midnite-Blu Frizz Zoey-Red

EX-90 2E EEVVE

Reg: 143840224 100% RHA

4-00 287d 22,300 4.2 926 3.1 691

5-00 305d 23,460 4.0 950 3.2 741

6-06 305d 25,850 4.1 1064 3.1 800

Paternal Grand-Sire:

Hanover-Hill Triple-Threat-Red

VG-89 @7-02 VVE

Telstar x EX-94 Pride

Paternal Grand-Dam:

Dun-Did Titan Aja-ET

EX-93 3E EEEEE

8-01 305d 29,010 4.0 1168 3.1 901

Maternal Grand-Sire:

Garden-State Ladd Frizz-Red

Ladd P-Red x EX-94 Absolute

Maternal Grand-Dam:

Midnite-Blu Victor Zandora

EX-90 2E EEEVV

4-01 365d 19,732 3.6 736 3.2 627

5-03 361d 30,113 3.4 1029 3.0 897

6-05 312d 26,011 3.6 943 2.9 766

7-05 285d 23,354 3.2 750 2.9 681

8-05 298d 24,751 3.2 787 2.9 714

Sire: Hanoverhill Victor

Comments

Our good friends at Midnite-Blu Holsteins sent us a pair of nice heifers! They focus on breeding cattle with strong, wide frames and welded on mammary systems that will thrive and produce in a very low-input management system-

This Black Onyx heifer comes from a dam and grand-dam who have milked quite well in their setup, and with the reputation of Black Onyx, this solid heifer could really put some milk in your tank!

3rd-9th Dams:

Midnite-Blu Ludwig Zandra (VG-85 2yr)

2-00 305d 11,150 4.5 499 3.2 355

Midnite-Blu Falcon Zena (VG-88 EEEVV)

4-08 305d 18,330 4.4 808 3.3 611

Ylitalo Monitor Ritzy (GP-82 G+GGV)

4-09 305d 18,480 4.1 773 3.3 611

Ylitalo Jolt Ribbon (GP-81 VVV+G)

3-06 289d 24,410 4.0 980 3.2 785

Ylitalo Ther Raisin (VG-88 EVE+V)

6-08 364d 30,800 4.2 1290 3.3 1004

LIFE: 2188d 176,990 4.3 7538 3.3 5911

Ylitalo Golden Oak Rae (VG-89 EEEEV) GMD

5-00 365d 33,050 4.3 1406 3.2 1054

LIFE: 2161d 161,660 4.4 7189 3.3 5286

Ylitalo Joel Ruthie (VG-87 VVVE) GMD DOM

6-10 365d 33,100 3.9 1281 3.2 1046

LIFE: 2376d 192,050 4.0 7768 3.3 6333



Midnite-Blu Pep Fireworks
(EX-93 EEEEE)
 Grand-Dam of Lot 122



Midnite-Blu Feature P Freda

Reg: I45629209 100% RHA-NA | I.D. #404 | D.O.B: 10-22-2023 | **POLLED**

Dale J. Christoph
 34901 25th Avenue
 Boyd, WI 54726
 715-306-0129

Sire:
Garden-State Feature-P
 VG-85 @I-I VVV+ | *PO *RC | A2/A2
 Fat: +.14% | Protein: +.11%
 Reg: 3141434916 100% RHA-NA

Dam:
Midnite-Blu Icecld Felicia
 GP-83 @3-04 +V+G+
 Reg: I45093776 100% RHA-NA
 2-00 305d 15,520 3.4 528 2.9 448

Paternal Grand-Sire:
Luck-E Ladd Atlanta 529
 EX-92@4-01 EEEE
 Ladd P-Red x EX-94 Advent
 Paternal Grand-Dam:
Garden-State Fusion-Red-ET
 EX-90 @8-03 VEVEV
 LIFE: I45,080 4.4 6423 3.7 5381

Maternal Grand-Sire:
Dun-Did Ice Cloud
 EX-95 @7-02 EEEE
 Black Ice x EX-94 Storm Cloud
 Maternal Grand-Dam:
Midnite-Blu Pep Fireworks
 EX-93 @5-10 EEEEE
 2-02 278d 15,390 3.6 558 3.0 455
 3-01 305d 17,320 3.8 651 3.0 523
 4-03 274d 18,040 3.3 590 2.8 505
 5-02 305d 20,750 3.2 663 2.9 594

Comments

This fancy polled heifer is the oldest Feature daughter to sell! Her grand-dam is currently the highest scored Pep daughter that we know of, and she's still in the herd, calving in every year on the dot.

These cattle are bred to mature gracefully, and we would expect that this heifer's Ice Cloud dam will be an EX cow someday. Backed by 6 generations of EX cows from Midnite-Blu!

3rd-7th Dams:
Midnite-Blu Glauco Filly (EX-90 VVEVE)
 4-07 305d 21,580 3.7 809 3.2 684
Midnite-Blu Ludwig Fantasy (EX-91 EEVVE)
 4-05 302d 26,350 3.4 899 2.9 777
Midnite-Blu Skyline Fame (EX-92 3E EEEEE)
 7-04 305d 25,670 4.0 1021 2.9 747
 LIFE: 2624d 163,560 3.8 6247 3.1 4996
Midnite-Blu Expo Fashion (EX-90 EEEVV)
 4-00 286d 23,670 4.2 999 3.0 709
Eshercreek Skybuck Fancy (EX-91 2E EEEVE)
 4-00 286d 23,670 4.2 999 3.0 709
 LIFE: 1634d 101,500 3.3 3377 3.0 3050



123

Kinsman-Farm Jonah Nissa

Reg: 145599272 100% RHA-NA | I.D.# | D.O.B: 7-15-2023

Leslie Kinsman
1059 Pisgah St Park Rd
Troy, PA 16947
570-529-0106

Sire:

Mt-Glen Adolph Jonah
EX-94 @7-11 EEEE | *B/R | A2/A2
Fat: +.02% | Protein: -.07%
Reg: 70254583 100% RHA-NA

Paternal Grand-Sire:

Tri-Day Adolph
EX-94 @7-09 EEEE
Encore x EX-92 Odyssey

Paternal Grand-Dam:

Mt-Glen Outside Janice
VG-88 @7-00 +EVEV
LIFE: 1771d 143,310 4.2 5957 2.9 4226

Maternal Grand-Sire:

Regancrest Dundee-ET
EX-95 @6-08 EEEV
Encore x EX-95 Mark

Maternal Grand-Dam:

Kinsman-Farm Acme Cabana
EX-90 @8-00 EEEVV
1-10 365d 21,878 4.2 927 3.2 691
3-02 365d 26,528 4.0 1069 3.2 842
4-05 356d 28,426 4.1 1163 3.1 883
5-05 295d 28,324 3.8 1063 3.2 902
7-06 216d 16,740 3.7 615 3.2 536

Comments

The Kinsman family in northern PA are quietly breeding an exceptional herd of Holsteins, which we are quite pleased to shine a spotlight on with these two quality selections!

This heifer is the only Jonah daughter to sell, and she has the makings of a great cow! The dam is still in the herd and could be an EX cow before long.

Dam:

Kinsman-Farm Dundee Gusto
VG-88 @4-09 VVV+E
Reg: 144856510 100% RHA-NA
2-11 305d 28,840 3.2 936 2.8 818

3rd Dam:

Kinsman-Farm Goldsun Adelyn (VG-85 +VG+V)
4-11 365d 30,783 5.0 1524 2.9 887

4th Dam:

Kinsman-Farm Socrates Sally (VG-85 VV++V)
8-01 365d 34,469 4.3 1493 2.7 916
LIFE: 2489d 220,472 4.3 9386 2.7 6013
Lived to be 10 years old and made seven lactations



124

Kinsman-Farm Whiteout Martha

Reg: 145513711 100% RHA-NA | I.D.# | D.O.B: 12-23-2022

Bred 3-24-2024 to 250HO12961 King Doc

Due to calve: 12-31-2024

Leslie Kinsman
570-529-0106

Sire:

Wilonna Whiteout-ET
EX-92 @4-09 EVEE | A2/A2
Fat: -.07% | Protein: +.03%
Reg: 144156834 100% RHA-NA

Paternal Grand-Sire:

Comestar Leader-ET
EX CAN
Blackstar x VG-88 Sheik

Paternal Grand-Dam:

Wilonna Linjet Avis-ET
EX-95 4E EEEEE
LIFE: 226,470 3.9 8939 3.4 7653

Dam:

Kinsman-Farm Goldchip Fudge
EX-91 @5-07 EEEVE
Reg: 144642511 100% RHA-NA
2-00 305d 22,200 4.2 926 3.3 739
3-02 305d 25,670 3.6 915 3.1 803
4-03 277d 27,760 3.3 917 3.0 822
Pictured below

Maternal Grand-Sire:

Mr Chassity Gold Chip
EX-95 @9-06 EEVE
Goldwyn x EX-92 Shottle

Maternal Grand-Dam:

Shoresbrook Roy Marsha
VG-87 @6-01 VEVVV
1-11 309d 19,540 4.6 891 3.5 691
2-11 324d 24,550 5.1 1261 3.3 802
4-00 274d 18,540 4.6 848 3.3 612
4-10 305d 19,530 4.7 918 3.1 604
5-11 305d 19,740 4.4 878 3.2 639
7-00 305d 20,020 4.8 970 3.4 685
8-01 305d 23,790 4.7 1121 3.4 685
9-06 305d 27,290 4.0 1102 3.0 826
10-08 305d 22,270 4.5 994 3.3 739
LIFE: 3138d 216,390 4.6 9993 3.3 7128

Comments

This bred Whiteout daughter was an easy pick for us! Her EX-91 Gold Chip dam is still standing in the barn and looks like she still has points to gain. (pictured)

This maternal side is packed with good breeding and follows 9 generations of VG and EX cows.

Martha is a sure bet for the future of your herd!

3rd-9th Dams:

VT-Pond-View Tal Maple-ET (VG-88 VE+EV)
4-10 303d 26,190 4.2 1087 3.3 860
VT-Pond-View E Marsha-ET (EX-91 2E EEEVE)
4-07 365d 34,050 3.8 1300 3.1 1059
LIFE: 114,290 3.9 4451 3.2 3710
VT-Pond-View Valiant Marsha-ET (EX-91 3E)
4-07 365d 29,626 3.7 1087 3.3 978
LIFE: 169,320 4.0 6780 3.4 5681
Matt-Mistys Maryann-ET (EX-91 2E EEEEE)
5-09 365d 36,630 3.3 1208 3.2 1170
LIFE: 128,550 3.5 4461 3.2 4164
Mity-Fine Matt Misty (EX-96 2E EEEE) GDM
5-07 365d 27,079 3.8 1027 3.1 831
Muroc P I Mike Mit (EX-93 3E) GMD
5-02 305d 24,299 3.0 739
LIFE: 157,290 3.3 5186
Berston Pioneer Mitzi (VG-86)
LIFE: 115,690 3.6 4114





5 Units: 200HO4144 Stormatic

aAa: 126



5 Units: 7HO8425 Mich

aAa: 264



5 Units: 200HO7030 Talent

aAa: 156



5 Units: 71HO1181 Leader

aAa: 462

Proceeds from Lot 128 will be donated to Eternal Family Tanzania orphanage that Mark & Joy Yeazel (Ja-Bob Holsteins) are involved in.

Consigner Index

We want to give a huge thank-you to all our consigners to the Triple-Hil Sires Progeny Classic II! Your support through the years is much appreciated. Thanks again for allowing us the opportunity to select such quality animals from your herds.

Alisha Syndicate Lots 4-8
 Beachey, Jacob Jr. Lot 86
 Burket, John Lots 108-110
 Christoph, Dale Lot 121, 122
 Diller, Myron. Lot 106
 Esh, Levi & THS. Lot 97
 Flier, Brant Lot 102
 Hillegass, Kirk. Lot 107
 Howe, Jaren Lots 118-120
 Hurst, Daniel Lot 92
 Hurst, Jordan & Justin. Lot 104
 Hurst, J & J & Eric & Gary Martin Lot 105
 Jackson, Dean Lots 44-53
 Jolly Syndicate. Lot 88, 89
 King, Elmer Lot 99-101
 Kinsman, Leslie. Lot 123, 124
 Littleholme Holsteins Lots 81, 103
 Miller, Randall Lot 98

Martin, Dwayne R. Lot 90, 91
 Martin, Lowell. Lot 18-23, 25, 30
 Martin, Nevin Lots 65-74
 Mast, Mitchell & Sara Lot 94, 95
 Million-Heir Holsteins Lot 82
 Neuenschwander Gordon. Lot 83
 Peachey, Glen Lots 111-116
 Petersheim, Ralph. Lots 32-43
 Pine-Tree Dairy Lot 84
 Skipton, Joshua Lot 96
 Sensenig Dwight. Lot 75-80
 Stoltzfus, Melvin Lee. Lot 93.
 Stoltzfus, David K. Lot 117
 Stoltzfus, William Lots 54-64
 Triple-Hil Sires Lots 1-3, 9-17, 24, 26, 27, 31
 Weaver, John Mark. Lot 85
 Weber, Galen Lots 28, 29
 Yeazel, Mark Lot 87

BEYOND *the* HERD

Your dedication to your business is unmatched, and we're here to provide you with reliable financial services wherever you need us - from the barn to the kitchen table.



888.339.3334 | HorizonFC.com

NMLS#
452721

Dairy Nutrition

MARTIN'S
Elevator Inc.

We Deliver Results

- Experienced Consultants
- Nutrition and Management Services
- Industry Collaborator
- In-House Delivery Fleet
- Family Owned & Operated Since 1949

13219 Maugansville Road, Hagerstown, MD | 301-733-2553 | martinselevator.com

SEE WHAT'S NEW AT MILKBARN!



Behavior Analysis 200/300

Powered by DeLaval's artificial intelligence, DeepBlue, we can find patterns that in many instances, you didn't know were even there!

With behavior analysis, you can:

- Find sick cows faster
- Find cows in heat
- Find a cow's location

Want to know more? Reach out!



PROACT³ DAIRY REACTIVE → PROACTIVE

ProAct™ farm monitoring system offers precise system failure alerts to avoid false alarms, ensuring equipment operates effectively for customer peace of mind.

Reach out for more information!

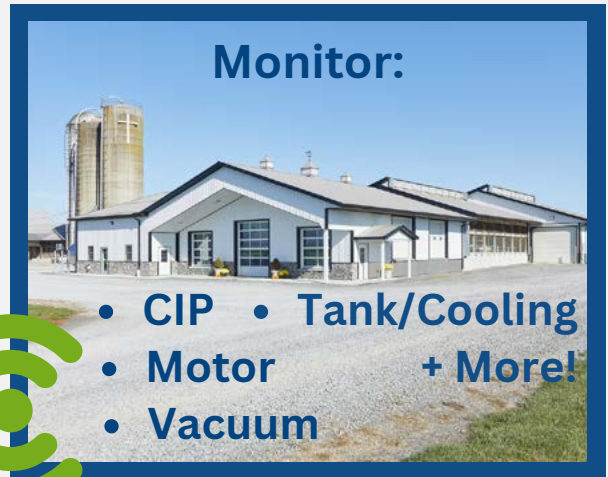

 301-223-6877

 info@gomilkbarn.com

 11606 Greencastle Pike,
Hagerstown, MD 21740

DeLaval Eanza Milking Cluster

The most efficient milking cluster DeLaval has ever developed - for more milk with better udder health & minimal service. 5,000 milkings.



←
**We're
HIRING!**

COMING SOON!



Need a new roof?

Choose ABM panel or standing seam in the color of your choice.

Need a pole shed or house package?

Trusses, lumber, perma-columns, windows, doors, cupolas, snowguards

Need new gutter or gutter replaced?

Choose your color and leaf guard, and we will install.

Visit us at:

21803B Jefferson Blvd.

Smithsburg, MD 21783

Or, give us a call:

301-824-8686



The monthly magazine for modern Holstein dairymen

Passion

FOR THE HOLSTEIN BREED



SUBSCRIBE NOW



PRINT + DIGITAL

- 1 year **89 USD 99 USD**
- 2 years **160 USD 188 USD**

A 1-year subscription includes:

- 12 x Holstein International
- 10 x Cattle Connection
- 2 x Jersey International Magazine (New!)
- 2 x Dairy Breeds International
- 1 x Brown Swiss International
- 1 x Beef On Dairy International

MY DATA:

Name & Initials

Address

Town

Region / Postal code

Country

Tel./Fax:

E-mail*:

Holstein International

Payment: you will receive an invoice

*Necessary to activate your digital subscription

Return this completed card to: Holstein International, P.O. Box 672, Deforest WI 53532-0672

You can also subscribe online at www.holsteininternational.com, use discount code: **TripleHil24**

Follow us on





HOLSTEIN ASSOCIATION TERMS AND CONDITIONS FOR PUBLIC SALES

EFFECTIVE MARCH 2, 1996 - Amended October 1, 1997, June 28, 2000, June 23, 2002, March 26, 2010 and March 24, 2016

TERMS: The terms of the sale are cash unless arrangements are made prior to the sale or are printed in the sale catalog. Only when the above conditions are met will the buyer be entitled to the warranties listed below. In no case will animals be released unless settlement is made with the clerk of the sale.

RESPONSIBILITY: The seller, buyer, and manager of this sale are obligated to comply with the provisions of these terms and conditions.

EXPORT SALES: Buyer assumes all responsibility for health tests required by the importing country.

BIDS: The highest bidder is the buyer. Bidding parties or their agents are responsible for all bids placed. Every animal or lot presented for bidding is pledged to absolute sale. In case of dispute, the animal or lot will again be put up for advance bids, and if there is no advance bid, the animal or lot will be sold to the person the auctioneer accepted the last bid from. In case two or more claim the bid, the auctioneer will indicate the party whose bid he recognized. Other claimants will be given an opportunity to increase the bid and bidding will be restricted to the two or more claimants.

BY-BIDDING: Bidding directly or indirectly by the sole owner of any animal or lot is prohibited unless the intention to bid is disclosed specific to each animal in the catalog and announced when the animal enters the ring. Bidding by any member of a partnership, syndicate, or other entity having an ownership interest in an animal or lot is permitted.

TRANSFER OF OWNERSHIP: For all Registered HolsteinsSM, the transfer of ownership to the buyer will be recorded on the records of Holstein Association USA and a certificate of registration showing that transfer of ownership will be provided to the buyer free of charge. For embryos, the transfer of ownership to the buyer will be recorded on the records of Holstein Association USA free of charge to the buyer.

RISK: All animals located at sale site are at the purchaser's risk as soon as struck off, but will be cared for free of charge for a maximum of 24 hours following the end of the sale.

WARRANTIES:

- 1) Each consignor warrants clear title to the animal or lot, and the right to sell same.
- 2) To the best of the seller's knowledge, each animal is sound and healthy in every respect and embryos have been recovered, processed, frozen, transferred and graded in keeping with IETS recommendations unless otherwise noted in the catalog or announced from the auction stand. Every precaution will be taken to represent the physical condition of each lot exactly as is known. Examination of all purchases should be made immediately after the purchase and before the close of the sale, and if found not to be as represented, complaint must be reported to the sale management before the close of the sale. In the event no complaint is filed, it is understood that the buyer assumes full ownership in the case of animals at sale site together with all risks, after which no representations of the seller can be challenged through the sale management. Heifers that never calved are in no way guaranteed as to the condition of their udders following calving. The sex of an embryo or fetus is in no way guaranteed.

3) Breeding Warranty

The seller guarantees all animals to be breeders, but not beyond the purchase price, with the following understanding:

- a. Males - Should any bull after reaching the age of fourteen months fail to prove a breeder after being used for two months on cows or heifers known to be breeders, the matter shall be reported in writing to the seller within three months of the sale date. The report must include the animal's examination record, a written statement of treatment, and a statement of the animals' inability to breed,

by a licensed veterinarian. The seller has the option to refund the purchase price or make other settlement that is satisfactory to the buyer. In either case the rights of ownership of the animal return to the seller. The seller makes no guarantees with respect to the ability to freeze semen.

- b. Females - All females are guaranteed to be breeders with the exception of:
 1. Cows over 7 years of age when sold;
 2. Cows and/or heifers carrying a pregnancy that is the result of an embryo transfer.

Report of a non-breeder must occur in writing within 3 months of the date of sale or before the animal reaches 21 months of age and must be submitted to the seller. The report must include the animal's examination record, a written statement of treatment, and a statement of the animals' inability to breed, by a licensed veterinarian. The seller has the option to refund the purchase price or make other settlement that is satisfactory to the buyer. In either case the rights of ownership of the animal return to the seller.

Females bred when sold and pronounced in calf are presumed to be pregnant but pregnancy is not guaranteed unless so announced. The seller makes no warranty that pregnant cows will deliver calves or that they will carry calves full term.

- c. If, after the sale, embryos or oocytes are recovered from a female or an attempt is made to superovulate her, this negates the breeding warranty unless there is a separate written agreement between buyer and seller.

SHIPPING: Assistance will be given in arranging shipping of the animals after the sale. All costs, risks and responsibility will be borne by the purchaser.

PEDIGREE INFORMATION: All production, classification, type and production summaries are current. Only information recorded on Holstein Association USA pedigrees is used. Any production or classification records supplied by the seller or consignor will be properly identified as provided by owner. Records in progress are identified as such.

GENOMIC INFORMATION: If genomic information on the animal or embryo is available, it must be dated and disclosed at or before the time of sale.

EMBRYO TRANSFER: All registered animals that have resulted from embryo transfer are identified with one of the following suffixes in the name: ET, ETS (from split embryo), or ETN (from nuclear transfer). If unregistered, the appropriate technology will be identified. Donor dams are identified.

HEALTH WARRANTY: The seller will provide an official health certificate to the buyer for each animal showing the results of all health tests made in preparation for this sale as required by the state where the cattle reside. Other health tests completed for this sale will be disclosed.

ERRORS: The material in this catalog has been carefully edited. If any errors or omissions are discovered, they will be announced. Such announcements take precedence over that printed in this catalog.

ACCIDENT: The sale management, the consignors, and the owner of the grounds will not be responsible in any case for the condition of the grounds or the behavior of the animals and disclaim any liability in the event of personal accident or property loss.

LIMITATIONS OF WARRANTIES: Warranties contained herein, unless terminated earlier, will cease upon the resale of an animal.

“The person who follows the crowd will usually go no further than the crowd.

The person who walks alone is likely to find himself in places no one has ever seen before. - Albert Einstein

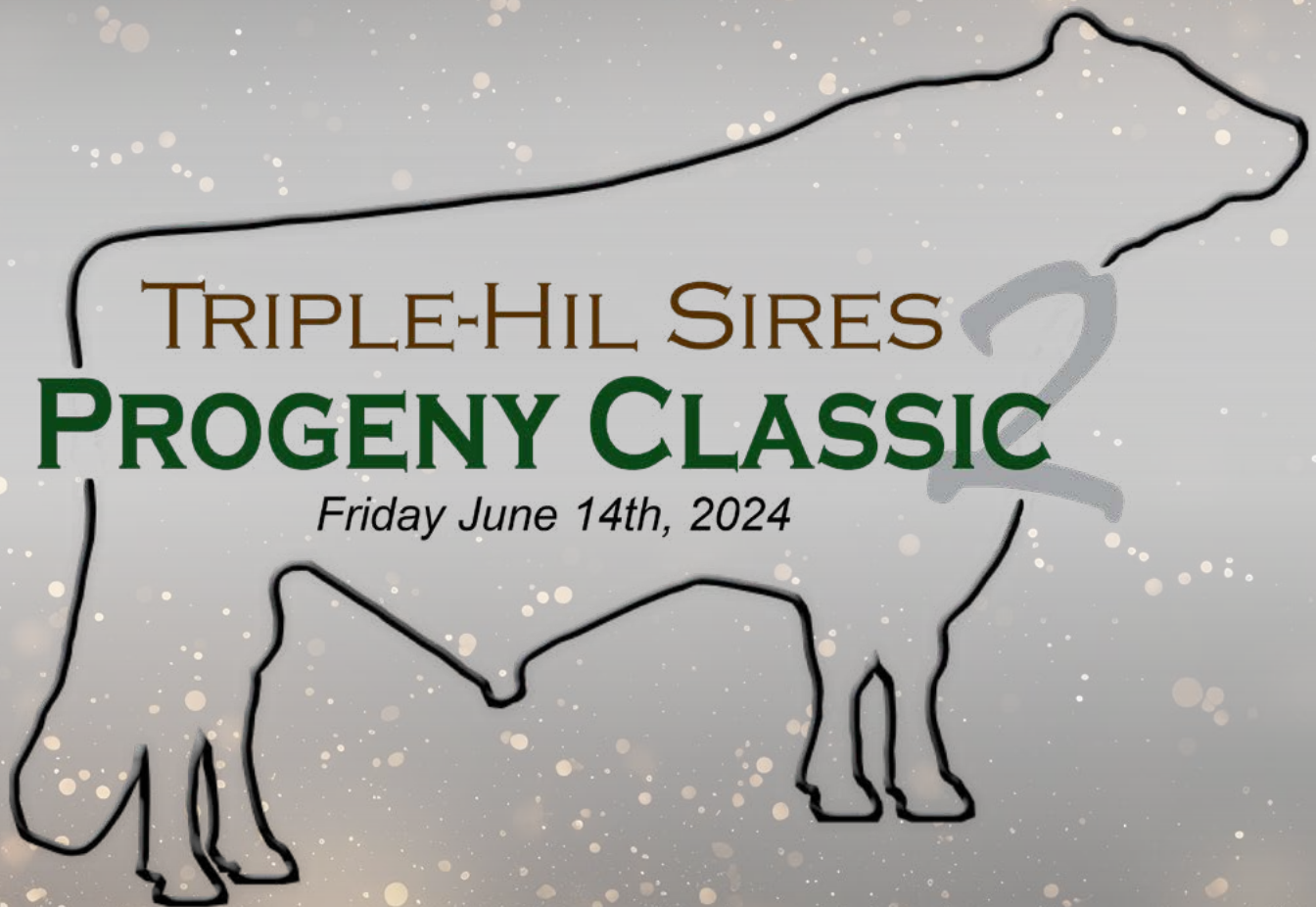

Thanks for Attending!

Please bring this catalog to the sale.