

41st COBLESKILL DAIRY FASHIONS SALE

SUNY Cobleskill  
Dairy Cattle Club



Saturday April 27th, 2024 at 11 AM

Location: Cobleskill Fairgrounds

“Where Quality Cattle Are Always in Style”

Welcome everyone!

As President of the Dairy Cattle Club, here at SUNY Cobleskill, I am very excited to welcome you all, to the 41<sup>st</sup> SUNY Cobleskill Dairy Fashions Sale. We greatly appreciate all of the generous support that is given to our club each year in order to produce such a high-quality sale. I would like to personally thank all the consignors, donors, auction staff, families, friends and all of my fellow students. It is because of the tremendous support from all of you that we are the longest running collegiate sale in the nation.

A special thank you to our consignors; without you we would not be here today! We greatly appreciate your trust and willingness to enter your high-quality dairy animals into our sale each year. This is a great learning opportunity for each of our members who come from all sorts of experience in the dairy industry. Without your support we would not be able to hold this event year after year. Next, I would like to thank our sale manager and pedigree reader Daniel Brandt for once again working hard to assemble our catalog and help promote our sale again this year. Lastly, I would like to thank Dave Rama for joining us again and providing us with his excellent auctioneering skills. These two men are the key to success for our sale each year.

Our sale is hosted and coordinated by SUNY Cobleskill students from all sorts of agriculture backgrounds, who are all extremely passionate and dedicated to promoting the dairy industry. Thank you to each of our elected sale chairs and co-sale chairs who have worked extremely hard to make this day a success. I would like to give a special thanks to our sale chair Sarah Hill and our selection chair Madisyn Wright. Thank you both for your hard work over the last few months to get everything ready for sale day! I would also like to thank our amazing advisors Carrie Edsall and Kimberly Tarvis, without their amazing guidance and support throughout all of our efforts preparing for all of our events, it wouldn't be possible. And of course, a huge thank you to all of our dedicated club members who have shown up to lend a hand.

Here at SUNY Cobleskill, the Dairy Cattle Club is the largest club on campus. It is because of this day we are able to offer our 75+ members these great opportunities, whether it is bringing in members from the industry to talk with our club members, or our interstate bus trips to see the industry. Dairy Cattle Club also supports our Dairy Judging Team coached by Carrie Edsall and our Dairy Challenge Team coached by Kimberly Tarvis. These are all amazing opportunities for our members to get out into the industry. Our goal is for students to leave here with more experience and knowledge on the dairy industry than when they came in. It has been a great honor to serve as the President of Dairy Cattle Club, and I would like to personally thank you all for being here today to support us.

Sincerely,

Kailey Kuhn

2023-24 SUNY Cobleskill Dairy Cattle Club President

# SUNY Cobleskill 41st Dairy Fashions Sale

Saturday, April 27, 2024 @ 11:00am • Cobleskill, NY

Sale to be held at the dairy barns located at Schoharie County Fairgrounds  
(GPS address: 113 Sunshine Drive, Cobleskill, NY)

Directions: From I-88, take Exit 21 (Warnerville) and turn right on Rt. 7. Follow Rt. 7 to County Route 1 (Mineral Springs Road). Go to Grand Street, turn left and Fairgrounds is on the right. Parking will be available. For delivery of consignments, follow signs at fairgrounds.



*View/bid online in Real Time  
at [www.cowbuyer.com](http://www.cowbuyer.com)*

\*Bidders must pre-register & be pre-approved.

\*Contact Aaron Tompkins if you need assistance at 336-363-4639

## Sale Staff

Daniel Brandt..... 717-821-1238  
-Pedigrees  
David Rama..... 607-435-0792  
-Auctioneer  
Sarah Hill..... 802-349-8859  
-Sale Chairman  
Don Welk..... 717-575-4700  
Jason Lloyd..... 518-231-1731  
Ryan McLenithan..... 518-796-0308  
Carrie Edsall..... 518-657-6584  
-Advisor

## Lodging

**Super 8 518-234-4888**

Sale Clerk: Kayla Brandt 573-453-8021

Watch for sale updates & photos on the internet  
at [www.cowbuyer.com](http://www.cowbuyer.com)  
or on Facebook at 'Daniel Brandt Pedigrees'  
or '2024 SUNY Cobleskill Dairy Fashions Sale'  
or call any member of the sale staff.

Note: Cattle are tested for immediate interstate shipment, pregnancy examined & inoculated against shipping fever.

Terms of Sale: **Cash or good check sale day.** Make checks payable to 'Daniel Brandt Pedigrees'. For any special terms, buyer must contact sale manager before the sale. Cattle purchased by an agent or a member of the sale staff on buyers behalf should be settled for by priority mail payment. Buyers assume all liability on purchase. Shipping costs on embryo purchases is the responsibility of the buyer.

Sale Managed By:

**Daniel Brandt**   
PEDIGREES & MARKETING

167 Valley Lane, Annville, PA 17003

Ph: 717-821-1238

E-mail: [brandtfive@comcast.net](mailto:brandtfive@comcast.net)



# ONCE IN A LIFETIME



This past fall, The SUNY Cobleskill Dairy Judging Team finished second in the International Postsecondary Contest at World Dairy Expo! Because of this team's hard work and dedication, they earned the opportunity to judge at the Royal Highland Show in Scotland.



This is a once in a lifetime opportunity for these students to experience European agriculture. The team will be touring a variety of agricultural enterprises and farms throughout Scotland and Ireland, gaining knowledge and appreciation of farming on a global scale.



For this once in a lifetime opportunity, fundraising is essential. To assist with raising funds, an embryo lot, consigned by Keith Dixon, has been added to the 2024 SUNY Cobleskill Dairy Fashions Sale!



## Dix-Lee Latimer Jokes on You EX93

5x Nominated Junior All American!!

Supreme Champion Heifer Ozark Empire Fair Junior Show 2019

Unanimous Junior All American | All American Sr. Yearling in Milk 2020

Unanimous All American Exhibitors Herd 2020

2nd Sr. 2 Year Old NJS | 3rd Sr. 2 Year Old NGS-Louisville 2021

3rd Sr. 3 Year Old NJS | 5th Sr. 3 Year Old NGS-Louisville 2022

2nd 4 Year Old NJS | 1st 4 Year Old NGS-Louisville 2023

Backed by several generations of VG and EX scored cows!!!

Make her Torpedo embryos yours at the 2024 SUNY Cobleskill Dairy Fashions Sale April 27th!!!!



For general donations, please use this QR Code and select the amount you would like to contribute. Thank you!

# OPPORTUNITIES!!

# Special Thank You to Our Sponsors...

Alex Empet	Kuhn Family
Beth Holcomb	Larmon Equipment Repair
Betsy Jensen	Lutz Feed
Black Willow Pond Farm	Maple Downs Farm II
Blesy's Maple Syrup	Marsha's Maple House
Blue Seal Litchfield	Martin Niefergold
Boviteq	Mike Price
Carriage House Vendors	Miller Tractor
Chemgro Seeds	Nierfergold Dairy LLC
Chobani	Northeast Genetics
CNY Autohub	Oakfield Corners
Coyne Family	Phoneix Feeds
Dan Meier	Poulin Grain
Double A Custom Harvesting LLC.	Ronald Sigsbee
Dry Shod Co.	Saratoga Chips
EcoLab	Smaxtec
Emily Niefergold	Sovena Oil
FCI Feeds	SUNY Cobleskill Dairy
Four-Hills	Stacie & Derrick Barbic
Gabel's IBA	Stewarts Shops
Gabel's Maple Syrup	Tracy Casler
Hannah Dolloff	Trans Ova Genetics
Hollenbeck's Cider Mill	Twin Oaks Dairy
Hull Family	Uddertech Inc.
J-Dawn Dairy	Upstate Farms
Kelly Niefergold	88 B C Building Supplies
Kimberley Tarvis & Andrew Murray	
Kings Dairy	

## **We Appreciate Your Support!**





**Oakfield Solomon Sunset-ET**  
**EX-95 EEEEE - 94-96-95-94-95**  
*\*Nom. All-American Sr 3 & 4yr-old!*  
 (Full sister to the Dam of Lot 1)



**Bella-Rosa GW Sara-ET**  
**EX-96,3E EEEEE**

*\*Nom All-American Aged Cow 2017 & 2018*  
*\*Pictured as Grand Champion Big E 2018*  
 (2nd Dam of Lot 1)

**LOT 1 #3184**  
**Elm-Spring Master Sugar**  
 3248211621 99%RHA-I  
 Born 12/7/23

*Emily Boyden & Lory Tudor*  
 96 Quaker Hill Rd  
 Eagle Bridge, NY 12057  
 518-955-7930

**Golden-Oaks Master-ET**  
 3139216917 12/23 PTA +1971GTPI  
 +3.56T +2.72UDC +.79FLC 96%R  
 Avalanche X EX-90 Doorman

**Oakfield Solomon Sniper-ET**  
**6-00 EX-93,2E EEEEE 3134445076**  
 1-11 275 14490 4.3 627 3.4 490  
 2-10 283 20280 3.9 781 3.3 665  
 3-09 314 22950 4.2 968 3.5 806  
 4-10 343 28750 4.2 1209 3.4 965  
 6-02 109 11540 4.0 464 2.9 334 RIP  
 Sire: Walnutlawn Solomon-ET  
*\*Re-scores 4/14*

**Full sister:**  
**Oakfield Solomon Sunset-ET**  
**EX-95 EEEEE 94-96-85-94-95**  
 3-07 359 28300 4.5 1261 3.5 1002  
 (Pictured above)  
*\*Due for the Fall Show Season*  
*\*Nom All-American Sr 3yr-old 2022*  
*\*Nom. All-American 4yr-old 2023*  
*\*Grand Champion E. Nat'l 2022 & 2023*  
*\*Supreme B&O All-Am Show 2022 & 2023*  
*\*Member 1st place Best 3 WDE 2023*  
*\*5th 4yr-old WDE 2023*

**2nd Dam: (Pictured above)**  
**Bella-Rosa GW Sara-ET**  
**EX-96,3E EEEEE**  
 2-04 317 21950 3.9 856 3.4 753  
 3-04 296 23590 4.5 1064 3.4 794  
 6-03 346 26240 3.5 917 3.2 835  
 7-06 365 32200 3.5 1140 3.0 982  
 8-06 365 29760 4.4 1295 3.4 1006  
 9-08 305 22750 3.9 883 3.3 744  
 Lifetime 160610 4.0 6347 3.3 5266  
*\*Nom. All-Am Aged Cow 2017 & 2018*  
*\*All-NY Aged Cow 2018*  
*\*Grand Champion NE Fall Nat'l 2018*  
*\*Res All-NY Aged Cow 2017*  
*\*Supreme Champion WNY Reg. Show and WNY Spring Preview 2017*  
*\*Res Grand Central NY Show 2017*  
*\*All-NY Aged Cow 2016*  
*\*1st Aged Cow & Grand Champion Western NY Regional Show 2016*

**3rd Dam:**  
**Bella-Rosa Splendide**  
**EX-90 EEVVE**  
 2-02 320 27740 3.5 984 3.4 949

**4th Dam:**  
**Beaumont Spendide Spirit**  
**EX-95 EEEEE**  
 5-01 365 39780 3.1 1251 3.2 1153  
 6-11 365 35330 3.7 1303 3.0 1060  
*\*All-American 4yr-old 2003*  
*\*HM All-American 5yr-old 2004*  
*\*1st 4yr-old, Sr & Grand WDE 2003*  
*\*1st Aged Cow Eastern National 2006*



**Ms-Aol Dback Raelynn-RED-ET  
EX-93**

*\*Nom. All-American R&W Milking Yrlng 2018  
(Mat. sister to Lot 2)*



**Miss Roxys Recovery-RED  
EX-92,2E EEEEE**

*\*HM All-Am R&W Fall Yearling in Milk  
(Dam of Lot 2)*

**LOT 2 #358**  
**Ms-Aol Rexella-ET\*RC**  
3233647152 99%RHA-I  
Born 12/3/23

**\*Potential 10th generation EX!**

**Mat. sisters include:**

- Ms-Aol Dback Raelynn-RED-ET  
EX-93 (Pictured above)  
*\*Nom. All-Am R&W Milking Yrlng 2018  
\*1st Milking Ylg & Res. Int. Champ Big E 2018  
\*HHM All-Am R&W Sr Calf 2017*
- Ms-AOL DB Raspberry  
*\*All-American R&W Fall Calf 2017  
\*All-Am R&W Milking Yrlng 2018*
- Ms-AOL Cntdr Rookie-RED  
EX-90, 91-MS  
*\*All-MN B&W and R&W Jr 3yr-old 2017*
- Ms-AOL Cntndr Revive-RED EX-94  
*\*2nd Jr 3yr-old WDE 2017  
\*Sr & Grand Champ IA State Show 2019*
- Ms-AOL Retry-RED-ET  
*\*1st Spr Yrlng & Jr Champ M-E Spr Nat'l 2021*
- Ms-AOL Recharge-RED-ET  
*\*2nd Spr Yrlng M-E Spr Nat'l 2021*
- Ms-AOL Jordy Raeann-RED-ET  
*\*1st Fall Yrlng M-E Spr Nat'l 2021*

**Jason Tooley & Lucy Stockwell**  
459 Dekalb Rd  
Granville, NY 12832  
518-642-3986

**Blondin Alpha-ET\*RC**

120345248C 12/23 PTA +2286G  
+504M +.02% +26F +11P 2.9SSCS  
+2.85T +2.20UDC +1.52FLC 80%R  
Alligator X Artist

**Miss Roxys Recovery-RED**

**6-07 EX-92,2E EEEEE 141367082**  
1-11 305 21850 4.0 878 3.1 673  
3-06 305 23260 4.0 919 2.9 669  
4-06 305 28650 4.2 1211 2.9 838  
6-02 305 31730 4.2 1331 3.0 957  
7-08 291 24680 4.3 1072 3.1 755  
Sire: Orbe-View S Strm Hvezda-ET\*RC  
(Pictured above)

*\*HM All-Am R&W Fall Yrlng in Milk*

**2nd Dam:**  
**Galestone Ava Rae-RED-ET**  
**EX-91 VEEVE**  
2-03 365 21580 3.6 772 3.1 664  
3-09 329 24680 3.8 949 2.8 694  
4-11 327 23210 3.6 839 2.9 681  
6-01 208 19510 3.6 710 2.8 550  
Lifetime 105870 3.6 3800 2.9 3080

**3rd Dam:**  
**Scientific Rubirae Socks-ET \*RC**  
**EX-93,3E VEEVE DOM**  
5-08 365 43050 4.0 1809 3.1 1331  
Lifetime 154160 4.1 6388 3.3 4030

**Maternal Sister:**  
**Scientific Debutante Rae-ET EX-92**  
*\*All-American 4yr-old 2005*

**4th Dam:**  
**Scientific Jubilant Rae-ET\*RC**  
**EX-90 DOM EEEVV**  
5-11 365 38880 4.1 1608 3.6 1408  
Lifetime 117590 4.0 4707 3.6 4242

**5th Dam: C Hanoverhill Tony Rae**  
**EX-96,3E GMD-DOM**  
6-11 365 40221 4.1 1660 3.5 1408  
Lifetime 166397 4.1 6903 3.4 5611  
*\*HM All-Am Jr 2yr-old 1988  
\*Nom. All-Am 5yr-old 1991*

**6th Dam: Hanoverhill TT Roxette-ET \*RC**  
**EX-94,2E GMD-DOM**  
10-00 365 35040 4.3 1519 3.2 1129  
Lifetime 164789 4.1 6759 3.1 4367

**7th Dam: Mil-R-Mor Roxette**  
**EX-90 GMD-DOM 30\***  
Lifetime 121417 4.7 5725

**8th Dam:**  
**C Glenridge Citation Roxy**  
**EX-97,4E GMD**  
Lifetime 209784 4.5 9471  
*\*2X Queen of the Breed  
\*Mem. All-Time All-Am Produce of Dam  
\*16-EX daus.; over 400 EX descendants!*

**9th Dam: EX-90 GMD**  
Lifetime 218636 3.9 8581  
*\*3X All-American Produce of Dam*





**Unique Dempsey Cheers  
EX-95,2E EEEEE**

*\*Res. All-American Jr 3yr-old 2018  
(2nd Dam of Lot 3)*

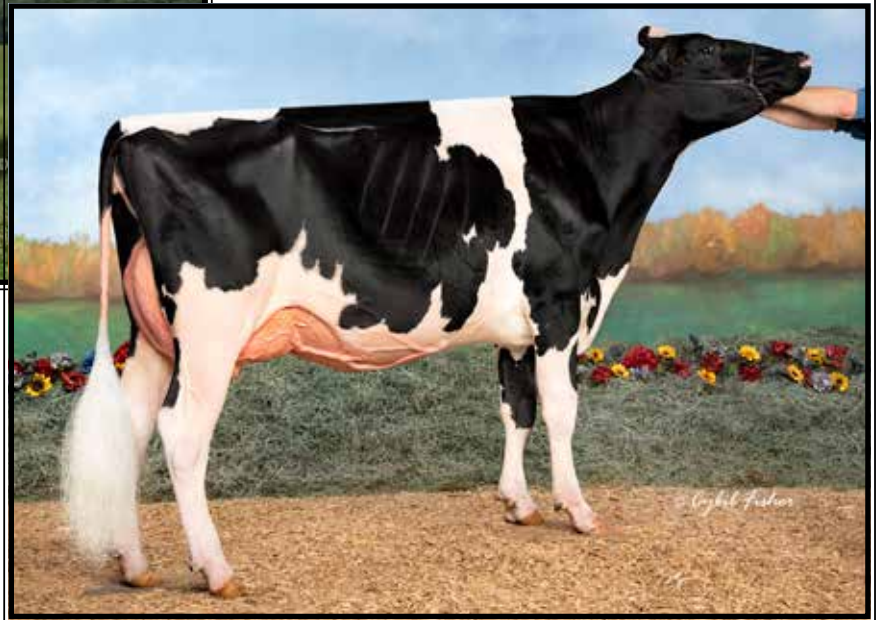

**Cheers Avalche Cheyenne-ET  
EX-90 EEEVE**

*\*Jr All-PA Sr 2yr-old 2022  
(Dam of Lot 3)*

**LOT 3 #222**

**Kozy-Kountry Denvr Colorado**

3257168607 99%RHA-I  
Born 6/1/23

*\*7th Summer Yearling out of 32 @  
New York Spring Show 2024*

**Celeste Clark**

1478 Sheldon Hill Rd  
Springville, PA 18844  
570-965-2138

**Brenland Denver**

12074893C 12/23 PTA +2113GTPI  
+569M +.02% +29F +9P 2.80SCS  
+2.58T +1.38UDC +.72FLC 99%R  
High Octane X EX-90 Doorman

**Cheers Avalche Cheyenne-ET**

**3-11 EX-90 EEEVE 3205758221**  
3-05 282 27451 4.0 1100 3.3 864 RIP  
Sire: Dymenthalm Mr App Avalanche  
(Pictured above)

*\*2nd Sr 2yr-old at Premier National Jr  
Show 2022*

*\*Jr All-PA Sr 2yr-old 2022*

**9th Dam:**

**Maeford Starbuck Chrissy**  
EX-CAN  
3-03 365 31702 4.0 1283 3.7 1175

**10th Dam:**

**Montmaple Christina EX-CAN**  
7-08 363 28031 3.4 941 3.2 886  
Lifetime 152389 3.5 5311 2.4 3695

**11th Dam: Cheeseboro Maisie**  
VG-85-CAN 86-MS  
Lifetime 118892 3.7 4352

**2nd Dam: (Pictured above)  
Unique Dempsey Cheers  
EX-95,2E EEEEE**

3-01 365 30680 4.9 1509 3.6 1096  
5-00 291 30200 5.6 1678 3.2 978  
5-11 365 30120 5.2 1555 3.6 1081  
Lifetime 108070 5.4 5790 3.4 3685  
*\*Res. All-American Jr 2yr-old 2017  
\*Res. All-Canadian Jr 2yr-old 2017  
\*Res. All-American Jr 3yr-old 2018  
\*Res. Int. Champion WDE 2018  
\*All-WI 3yr-old 2018*

**3rd Dam:**

**Unique Alexander Charm**  
VG-88-CAN EX-MS  
3-00 320 28772 4.4 1252 3.4 988  
5-00 327 30055 4.4 1325 3.6 1074  
Lifetime 132970 4.65 6034 3.5 4713

**4th Dam:**

**Stoneden Baxter Canada**  
EX-91,2E-CAN 92-MS  
3-00 338 32278 4.0 1305 3.4 1091  
5-02 334 33591 3.7 1230 3.2 1078  
Lifetime 118052 3.9 4592 3.3 3904

**5th Dam:**

**Stoenden Gldwyn Candace**  
EX-95,2E-CAN  
4-06 365 43265 4.0 1737 3.0 1307  
Lifetime 214424 3.7 7926 3.2 6812  
*\*HM All-Canadian Sr 2yr-old 2013*

**6th Dam:**

**Stoneden Leduc Christa-ET**  
EX-92,2E-CAN  
6-04 306 26554 3.5 939 3.0 802  
Lifetime 117853 3.4 3951 3.1 3663

**7th Dam:**

**Stoneden Rudolph Crystal**  
VG-88-CAN EX-MS  
5-00 347 30031 3.0 913 2.9 880

**8th Dam:**

**Gillette Astre Chria**  
VG-88-CAN  
4-04 365 34235 2.9 1010 3.0 1014





**Ronbeth Alexander Pearl EX-94,3E EEEVE**

*\*All-NY Sr 2yr-old 2013*

(Dam of Lot 4 & 2nd Dam of Lot 48)

**LOT 4 #2213**

**Retso Mirand Pansy-ET\*PO**

3247257003 99%RHA-I

Born 4/3/23

*Retso Holsteins c/o Brian & Cassie Oster*

PO Box 49

Schodack Landing, NY 12156

315-761-3175

**Coomboona Zipit Mirand-Imp-PP\*RC**

AUS1993596 12/23 PTA +2333GTPI

+711M +29F +11P +.4PL

+2.65T +2.38UDC +.55FLC 92%R

Zipit-P X Kingboy

**Ronbeth Alexander Pearl**

**9-08 EX-94,3E EEEVE 11072217C**

2-05 305 25000 4.1 1035 3.3 823

3-07 365 34360 4.6 1569 3.3 1134

5-09 365 38280 4.7 1790 3.2 1206

7-08 365 41973 4.3 1824 3.0 1263

Lifetime 195022 4.6 8948 3.2 6250

Sire: Golden-Oaks ST Alexander-ET

**\*Sold for \$50,000 in the 2014 Empire Summer Blast Sale**

*\*All-NY Sr 2yr-old 2013*

*\*HM All-NY Sr 3yr-old 2014*

*\*4th Sr 3yr-old Eastern Nat'l 2014*

*\*4th Jr 2yr-old NY Spring Int'l 2014*

*\*1st Sr 2yr-old, Res. Int. Champion, & HHM Grand Champion NYS Fair 2013*

*\*1st Sr 2yr-old Maxville Spring 2013*

*\*3rd Sr 2yr-old All-American Show 2013*

**2nd Dam:**

**Ronbeth Leduc Patti**

**EX-91,6E-CAN**

3-02 317 19208 3.7 712 3.4 652

4-03 310 20405 3.9 795 3.4 696

6-03 357 23225 3.8 886 3.5 809

8-07 344 25222 4.0 1000 3.4 857

**3rd Dam:**

**Ronbeth V T Paulette-ET**

**EX-6E-CAN**

5-06 305 25066 3.5 881 3.0 753

6-06 341 29473 2.3 691 3.1 906

8-09 365 27813 3.6 1003 3.1 861

12-06 365 26669 3.4 908 2.9 776

Lifetime 158145 3.2 5076 3.1 4825

**4th Dam:**

**Ronbeth Sheik Patrice**

**EX-CAN EX-MS&FL**

6-11 342 29229 4.6 1356 3.3 974

9-04 365 28135 4.4 1235 3.3 922

Lifetime 214823 4.5 9641 3.5 5176

**5th Dam:**

**Ronbeth Unique Patsy**

**VG-87-CAN**

10-07 361 25631 4.3 1111

Lifetime 211456 4.5 9495



**Kara-Kesh-RK Spark-RED-ET  
EX-94,2E EEEVE**

*\*Nom. All-Am R&W Sr 3 yr Old 2013  
(2nd Dam of Lot 5)*



**Kara-Kesh-RK Jacot Selene\*RC  
EX-91 @ 3-01**

*\*All-American Summer Jr 2yr-ld 2022  
(Mat. sister to Lot 5)*

**LOT 5**

**Kara-Kesh-RK Ana Seattle-ET\*RC**

3234660851 99%RHA-I  
Born 3/3/24

**Duncan Bailey**  
564 Reservoir Rd  
Valley Falls, NY 12185  
585-689-1161

**Maternal sisters to Lot 5:**

**Kara-Kesh-RK Jacot Selene\*RC  
EX-91 @ 3-01**  
(Pictured above)

*\*HM Int. Champ & 1st Jr 3 Yr Old, MW  
Fall Nat'l Jr Show '23*

*\*HM Grand, Res Int. & 1st Jr 3yr-old  
MN State Jr Holstein Show '23*

*\*Jr All-American Summer Jr 2 2022*

*\*HM Int. Champion & 1st Summer Jr 2,  
Int'l Jr Holstein Show '22*

*\*1st Summer Jr 2, 1st Jr & 1st BO, MW  
Fall National Holstein Shows '22*

*\*1st Summer Jr 2, MidEast Fall Nat'l Jr  
Show 2022*

**Kara-Kesh-RK Summer Time \*RC**  
*\*Jr All-MN Summer Yearling 2020*

**Mr Affection Analyst-RED-ET**

3136496608 12/23 PTA +1802GTPI  
+2.09T +1.62UDC +1.18FLC 97%R  
Unstopabull X Byway

**Kara-Kesh-RK Av Spring-ET**

**6-04 EX-93,2E EEEEE 3142197094**  
4-03 313 25143 3.4 859 3.2 816  
5- lactations

LTD 108762 3.5 3696 3.2 3441

Sire: Dymentholm Mr App Avalanche

*\*6th Spring Calf MW Fall Nat'l 2017*

**Maternal sisters include:**

**Kara-Kesh-RK Acme Sunday\*RC EX-92**

**Kara-Kesh-RK Silent Night \*RC VG-88**

**Kara-Kesh-RK Solstis-Red VG 86**

*\*HM Jr Champ, MW Fall Nat'l 2016*

**2nd Dam: (Pictured above)**

**Kara-Kesh-RK Spark-RED-ET  
EX-94,2E EEEVE**

2-03 305 20400 3.6 743 3.3 670

3-08 343 24260 3.3 793 3.3 808

4-11 302 27170 3.2 880 3.1 852

6-00 305 25150 3.5 884 3.3 835

Lifetime 115050 3.4 3909 3.3 3784

*\*Mem. HM All-Am R&W Sr Best 3 2015*

*\*Nom. All-Am R&W Sr 3 yr Old 2013*

*\*5th Sr 3yr-old Int'l R&W Show 2013*

*\*1st, BU & 1st BO, In'l R&W Futurity 2013*

*\*3x All-MN Winner*

**3rd Dam:**

**Kara-Kesh Rdlm Sugar-RED-TW  
EX-92,2E EEEVE**

5-07 305 26970 3.4 906 3.2 863

*\*2nd Aged Cow, MW Fall Nat'l 2013*

*\*All-MN R&W Summer Yearling '08*

*\*All-MN R&W Daughter/Dam '08*

**4th Dam:**

**Playye-Vu Advent Sara-RED  
EX-94,3E EEEEE**

7-01 313 27220 4.0 1090 3.5 950

Lifetime 143190 4.1 5848 3.5 5000

*\*All-MN RW 125,000 Cow 2014*

*\*Sr Champion & 1st Production Cow, MN  
State R&W Show 2014*

*\*All-MN RW Aged Cow 2011*

**5th Dam: Platte-Vu Ruben Scarlet-RED  
VG-89 EEEVE**

6-02 341 25590 3.6 920 3.2 828

**6th Dam:**

**O-C-E-C Ranger Sassy-RED-ET  
EX-91,2E EEEVE**

4-00 365 23240 4.0 932 3.2 734

**7th Dam: Flares Dairyman Scarlet-RED  
EX-91,2E EEEE**

5-07 365 25790 5.2 1350 3.4 870

**8th Dam: Carrdale T Threat Flare-RED  
EX-90 EEVE DOM**

6-06 294 23820 3.8 912 3.0 723

Lifetime 130640 3.8 5013 3.0 3951



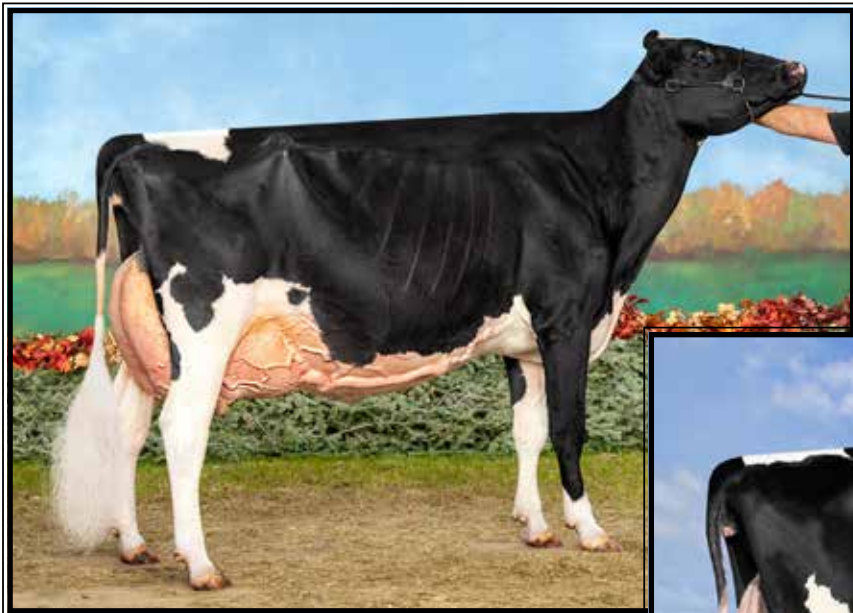

**Ms Beautys Black Velvet**  
**EX-96,2E EEEEE**

*\*Unanimous All-American 5yr-old 2021*  
(2nd Dam of Lot 6)



**Duckett Unix Vanessa-ET**  
**EX-91 VEVVE**  
(Dam of Lot 6)

**LOT 6**

**\*Winter calf**

3274940921- pending  
Born 12/27/23

*Luncrest Farm LLC & Ronnie Thomas*  
1040 Lundy Rd  
Granville, NY 12832  
518-932-2236

**Townlineacre Legendary-ET**  
3245704322 12/23 PTA +2689GTPI  
+741M +.08% +52F +32P +2.4PL  
+3.37T +2.53UDC +1.40FLC 79%R  
Homecoming X King Doc

**Duckett Unix Vanessa-ET**  
4-02 EX-91 VEVVE 3209843158  
3-00 292 21900 43. 945 3.7 809  
Sire: Croteau Lesperron Unix-ET  
(Pictured above)

**2nd Dam: (Pictured above)**  
**Ms Beautys Black Velvet**  
**EX-96,2E EEEEE**

2-06 312 26760 4.8 1281 3.4 900  
3-06 365 34710 4.3 1499 3.3 1155  
5-07 295 29450 4.2 1223 3.4 1005  
6-06 305 34190 4.2 1419 3.3 1124  
Lifetime 134900 4.4 5891 3.4 4599

*\*All-American Aged Cow 2022*  
*\*Champion Bred & Owned WDE 2022*  
*\*1st Aged Cow World Dairy Expo 2022*  
*\*Unanimous All-American 5yr-old 2021*  
*\*Champion Bred & Owned WDE 2021*  
*\*1st 5yr-old World Dairy Expo 2021*  
*\*Res. All-American Sr 3yr-old 2019*  
*\*Res. All-Canadian Sr 3yr-old 2019*

**3rd Dam:**  
**Ms Exels Dundee Beauty**  
**EX-95,3E EEEEE DOM**

6-09 365 29870 4.8 1444 3.3 979  
8-09 365 36180 4.3 1556 3.2 1157  
Lifetime 141530 4.6 6537 3.5 4930  
*\*Nom. All-Canadian Aged Cow 2013*  
*\*Un. All-American Aged Cow 2011*  
*\*Res. All-Canadian Aged Cow 2011*  
*\*1st Place Aged Cow RWF & WDE 2011*  
*\*HHM All-American 5yr-old 2010*  
*\*1st 5yr-old & Grand Champion M-E Spring Nat'l 2010*  
*\*1st & Res. Grand NYS Show 2010*  
*\*2nd 4yr-old 2009 WDE*

**4th Dam:**  
**Woodfield Integrity Belinda**  
**EX-93,2E EEVVE**

5-09 272 30210 3.9 1187 3.1 924



**Cherry-Lor Ladd Ripple-RED EX-95,3E EEEEE**

*\*Grand Champ Premier Nat'l R&W Jr Show 2019*

(2nd Dam of Lot 7)

**LOT 7 #2332**

**Cherry H&S U Ragdoll-RED-ET**

3277630734 99%RHA-I

Born 9/18/23

**Maple Downs and Peter Vail**

167 Amelia Lane

Middleburgh, NY 12122

jason 518-231-1731

**Riverdown Unstopabull-RED**

11801450C 12/23 PTA +1958GTPI

+2.03T +2.03UDC +1.28FLC 99%R

Avalanche X Applejack

**Cherry H&S D Roamnce-RED**

3-01 VG-85 VVE++ 3206514728

1-11 365 30490 2.9 893 3.3 999

Sire: Scientific B Defiant-ET\*RC

*\*Res. Jr All-American R&W Summer Yearling 2020*

**2nd Dam: (Pictured above)**

**Cherry-Lor Ladd Ripple-RED EX-95,3E EEEEE**

2-00 278 20440 4.1 830 3.0 711

3-00 341 28850 4.2 1225 3.4 993

4-01 339 31660 4.4 1394 3.4 1074

5-03 356 34460 4.5 1536 3.5 1221

6-04 283 28240 4.6 1285 3.5 975

7-03 365 37370 4.1 1545 3.5 1306

Lifetime 199940 4.3 8628 3.5 7014

*\*Res. All-Am R&W Aged Cow 2022*

*\*Res. All-Am R&W 150,000 lb Cow 2021*

*\*Res. All-Am 5yr-old 2019*

*\*1st 5yr-old, Sr & Grand Champion Premier Nat'l R&W Jr Show 2019*

*\*Ripple has been Nom Jr All-Am every year in milking form!*

**3rd Dam:**

**Tiger-Lily Aaron Sheila-RED**

VG-88 VVVVE

1-11 305 26350 3.0 802 3.1 805

**4th Dam:**

**Tiger-Lily Absolut Cary-RED**

EX-91 EEEVE

3-10 305 30830 3.8 1167 3.6 1118

**5th Dam:**

**Tiger-Lily Redman 4106-ET**

VG-85 VVV+V

4-05 365 32730 3.5 1151 3.2 1054

Lifetime 156980 3.4 5331 3.2 4945

**6th Dam:**

**Tiger-Lily Sabre 3551-RED**

VG-86 VVVE+

4-01 332 33340 3.2 1057 3.1 1030

9-05 365 37830 3.3 1256 3.1 1161

Lifetime 267650 3.2 8685 3.1 8336



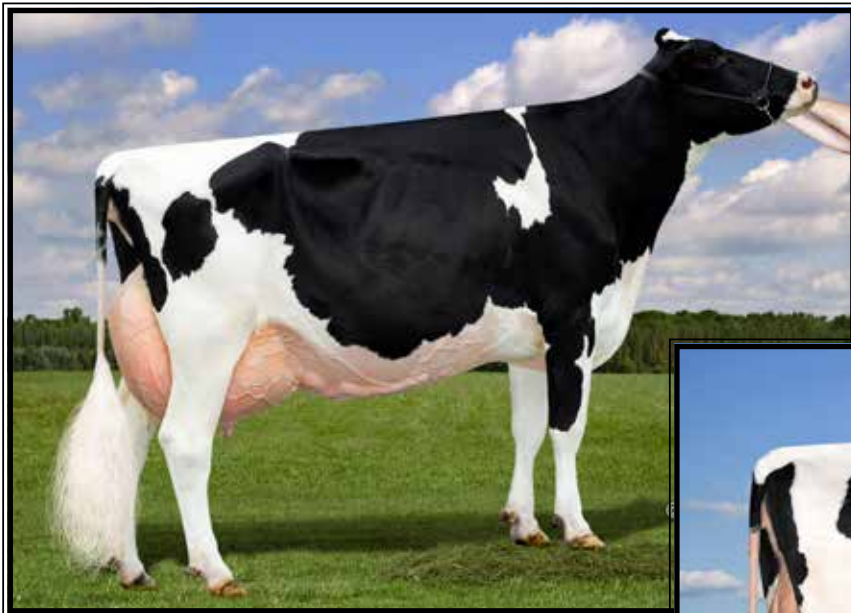

**Pineland Goldwyn Hemi-ET  
EX-96,3E EEEEE**

*\*1st Aged Cow N-E Fall National 2015  
(2nd Dam of Lots 8 & 9 and 3rd Dam of Lot 49)*



**Pineland Punch Harlow-ET  
EX-95,2E EEEEE**

4-01 310 29980 4.5 1359 3.6 1073  
(Dam of Lots 8 & 9)

**LOT 8 #2319**

**Pineland Admiral Headway-ET**

3268976868 99%RHA-I  
Born 6/1/23

**Pineland Farms, Inc.**

110 Valley Farm Rd  
New Gloucester, ME 04260  
570-396-8070

**Luck-E Undenied Admiral**

3141305497 12/24 PTA +1986GTPI  
+627M +10F +3.24T +1.58UDC 94%R  
Undenied X EX-93 Avalanche

**LOT 9 #2322**

**Pineland Admiral Hoda-ET**

3280856236 99%RHA-I  
Born 6/17/23

**Pineland Punch Harlow-ET**

**6-05 EX-95,2E EEEEE 72015017**  
2-11 331 28780 4.1 1188 3.7 1056  
4-01 310 29980 4.5 1359 3.6 1073  
5-01 350 31520 3.8 1185 3.6 1140  
6-03 365 34300 3.3 1132 3.7 1256  
8-00 313 29800 4.4 1298 3.7 1100  
Lifetime 156570 4.0 6276 3.6 5711  
Sire: Roylane Boxer Punch 4311-ET  
(Pictured above)

**2nd Dam: (Pictured above)  
Pineland Goldwyn Hemi-ET  
EX-96,3E EEEEE**

2-05 314 20620 4.5 918 3.6 745  
3-06 365 27880 4.4 1224 3.5 963  
5-02 365 33880 4.3 1441 3.3 1134  
7-01 365 43150 5.2 2245 3.4 1477  
8-08 365 43920 4.7 2085 3.5 1531  
10-06 341 36620 4.0 1483 3.4 1258  
Lifetime 234940 4.6 10892 3.5 8258  
*\*1st Aged Cow N-E Fall National 2015  
\*1st Sr 2yr-old at 2010 ME State Show*

**3rd Dam: (Pictured w/ Lot 25)  
Kissamee Dundee Haley-ET  
EX-94,4E EEEEE**

8-10 352 34160 4.8 1653 3.2 1086  
11-05 355 29700 4.2 1250 3.2 962  
Lifetime 158830 4.3 6769 3.3 5191  
*\*HM All-American Fall Calf 2006  
\*5X class winner at ME State Show  
\*2X Res. Int. Champ @ ME State Show*

**4th Dam:  
Rodbar Stardust Heather  
EX-93,4E EEEEE**

7-11 365 39120 4.4 1716 3.1 1227  
Lifetime 189070 4.6 8683 3.4 6421

**5th Dam:  
Manorcrest Cleitus Holly-TW  
VG-88,EX-MS**

5-04 365 25410 3.9 991 3.2 812

**6th Dam:  
Manorcrest Peachum Alda  
EX-92,5E EEEEE**

4-07 305 24140 3.7 897 3.0 729  
Lifetime 207800 4.0 8359 3.1 5249

**7th Dam:  
Crackys Willow Ida-TW  
EX-91,3E EEEEE**

6-11 355 26500 3.5 923  
Lifetime 129990 3.8 4908

**8th Dam:  
Crackys Flector Ida VG-85**



**Maple-Downs-PV Gracie VG-88 UEUUU**

*\*Jr All-American Fall Calf 2020*  
(2nd Dam of Lot 10 & Dam of Lot 11)

**LOT 10 #2310**  
**Maple-Wish CR Gracies Goose**

3277630712 99%RHA-NA  
Born 9/3/23 12/23 PTA +2.57T  
A2/A2 BB

**Maple Downs and Lexie Payne**

167 Amelia Lane  
Middleburgh, NY 12122  
Jason 518-231-1731

**OH-River-Syc Crushabull-ET**

3135145001 12/23 PTA +2148GTPI  
+216M +3.45T +2.83UDC +1.39FLC  
Crush X VG-87 Mogul

**Maple-Wish Select Gracelynn**

2-03 VG-85 V+++V 3231442922  
2-02 217 8920 3.9 352 3.1 277 RIP  
Proj. 305d ME 20210M  
Sire: Avant-Garde unix Select-ET

**6th Dam:**  
Maple-Downs Durham Gwen-ET  
VG-88 EVGVV  
2-10 349 25730 3.4 882 3.4 871

**7th Dam:**  
Maple-Downs Linjet Ginny  
EX-93,2E EEEVE  
6-04 305 34660 4.5 1557 2.6 909  
Lifetime 181050 4.0 7322 3.0 5362  
**\*10 EX daughters**

**2nd Dam: (Pictured above)**  
Maple-Downs-PV Gracie  
2-03 VG-88 UEUUU

*\*Nom. All-American Jr Fall Yrlng 2021*  
*\*All-New York Fall Yearling 2021*  
*\*Jr All-New York Fall Yearling 2021*  
*\*1st Fall Yearling NE Nat'l Open 2021*  
*\*1st Fall Yearling NE Nat'l Jr Show 2021*  
*\*Res. Jr Champion NE Nat'l Jr Show*  
*\*1st Fall Yearling NY Spring Jr Show 2021*  
*\*Jr Champion New York Spring Jr Show*  
*\*All-American Jr Fall Calf 2020*  
*\*1st Fall Calf Grand Nat'l Jr Show 2020*  
*\*Res. Jr Champion Grand Nat'l Jr Show 2020*  
*\*2nd Fall Calf ME Fall Nat'l 2020*  
*\*Jr Champion NY State Jr Show 2020*

**3rd Dam:**

Ms Maple-Downs Gracious-ET  
EX-92 EEEEE  
3-08 365 24040 4.5 1080 3.0 724  
*\*5th N-E Fall Nat'l Sr 3yr-old 2019*

**Maternal sisters include:**

Ms Doorman Gillian-ET  
EX-93,2E EEEVE 95-MS

**4th Dam: (Pictured w/ Lot 11)**  
Maple-Downs-Al Gchip Galina  
EX-94,3E EEEEE 94-MS

3-05 365 40130 4.2 1673 3.0 1211  
6-03 365 42290 4.5 1905 2.9 1225  
Lifetime 182330 4.3 7785 3.1 5580  
*\*1st Fall Yearling & Junior Champion at Schoharie Co. Holstein Show 2014*  
*\*1st Place Fall Yearling Eastern National Holstein Show 2014*  
*\*12th Place Fall Yrlng WDE 2014*

**5th Dam:**

Maple-Downs Storm Gypse-ET  
EX-94,2E EEEEE GMD  
4-00 365 39260 3.8 1476 3.2 1238  
5-08 365 42610 4.3 1813 3.1 1342  
Lifetime 147700 4.2 6178 3.1 4641  
*\*Res. Jr All-Am Milking Fall Yrlng 2010*  
*\*1st Milking Yrlng (open & jr) - NYSF*



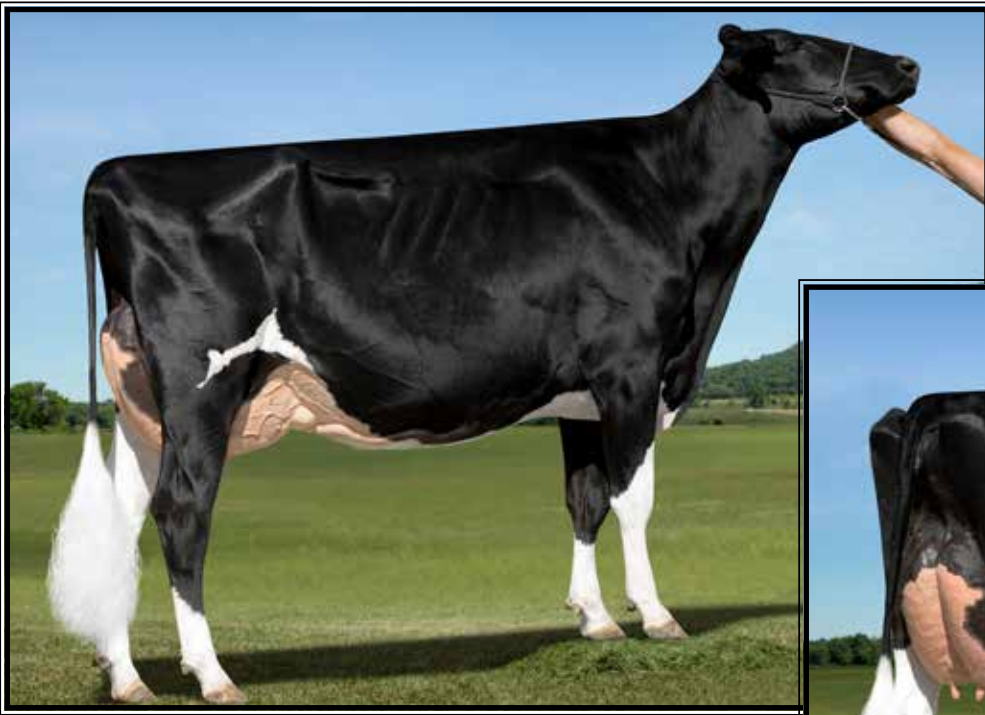

**Maple-Downs-Al Gchip Galina  
EX-94,3E EEEEE**

*\*1st Place Fall Yearling Eastern Nat'l Holstein Show 2014  
(3rd Dam of Lot 11 & 4th Dam of Lot 10)*

**LOT 11 #2194**

**Maple-Wish Jag Graciana-ET**

3231442978 99%RHA-I  
Born 3/3/22 4/24 PTA +2113GTPI  
+3.25T +2.25UDC +2.25FLC  
A2/A2 AB

Fresh 2/1/24

*\*Fancy Jr 2 for 2024!*

*Jason Lloyd and Lexie Payne*

167 Amelia Lane  
Middleburgh, NY 12122  
Jason 518-231-1731

**Peak Jagger-ET**

3205436591 4/24 PTA +2511GTPI  
+.22% +37F +13P +1.6PL 2.80SCS  
+3.50T +2.67UDC +2.00FLC 91%R  
Hunk X EX-90 King Doc

**Maple-Downs-PV Gracie**

2-03 VG-88 VEVVV 3210540537  
Sire: Blondin Immunity-ET  
(Pictured w/ Lot 10)

- \*Nom. All-American Jr Fall Yrlng 2021*
- \*All-New York Fall Yearling 2021*
- \*Jr All-New York Fall Yearling 2021*
- \*1st Fall Yearling NE Nat'l Open 2021*
- \*1st Fall Yearling NE Nat'l Jr Show 2021*
- \*Res. Jr Champion NE Nat'l Jr Show*
- \*1st Fall Yearling New York Spring Jr Show 2021*
- \*Jr Champion New York Spring Jr Show*
- \*All-American Jr Fall Calf 2020*
- \*1st Fall Calf Grand National Jr Holstein Show 2020*
- \*Reserve Jr Champion Grand National Jr Holstein Show 2020*
- \*2nd Fall Calf ME Fall Nat'l 2020*
- \*Jr Champion NY State Jr Show 2020*

**2nd Dam:**

**Ms Maple-Downs Gracious-ET  
EX-92 EEEEE**  
2-03 365 22550 4.5 1007 3.1 698  
3-08 365 24040 4.5 1080 3.0 724  
*\*5th N-E Fall Nat'l Sr 3yr-old 2019*

**Maternal sisters include:**

**Ms Doorman Gillian-ET  
EX-93,2E EEEEEVE 95-MS**

**3rd Dam: (Pictured above)  
Maple-Downs-Al Gchip Galina  
EX-94,3E EEEEE 94-MS**  
3-05 365 40130 4.2 1673 3.0 1211  
6-03 365 42290 4.5 1905 2.9 1225  
Lifetime 182330 4.3 7785 3.1 5580  
*\*1st Fall Yearling & Junior Champion  
at Schoharie Co. Holstein Show 2014  
\*1st Place Fall Yearling Eastern  
National Holstein Show 2014  
\*12th Place Fall Yrlng WDE 2014*

**4th Dam:**

**Maple-Downs Storm Gypse-ET  
EX-94,2E EEEEE GMD**  
4-00 365 39260 3.8 1476 3.2 1238  
5-08 365 42610 4.3 1813 3.1 1342  
Lifetime 147700 4.2 6178 3.1 4641  
*\*Res. Jr All-Am Milking Fall Yrlng 2010  
\*1st Milking Yrlng (open & jr) - NYSF  
\*1st Jr & 2nd open - Northeast Fall  
National & Louisville 2010*

**5th Dam:**

**Maple-Downs Durham Gwen-ET  
VG-88 EVGVV**  
2-10 349 25730 3.4 882 3.4 871

**6th Dam:**

**Maple-Downs Linjet Ginny  
EX-93,2E EEEEE**  
6-04 305 34660 4.5 1557 2.6 909  
Lifetime 181050 4.0 7322 3.0 5362  
*\*10 EX daughters*

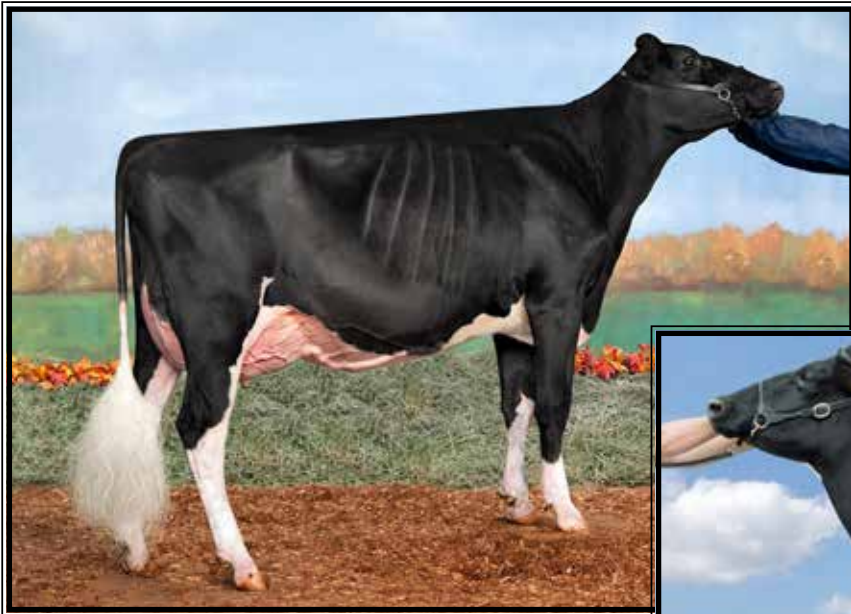

**Harcliff Solo Bambi-ET**  
**EX-91 VEEEE**

*\*Res. Jr All-American Yearling in Milk 2020*  
(Mat. sister to Lot 12)



**Ms Bikasa Atwood Briley-ET**  
**EX-91 EEVVE GMD**

*\*FULL sister to 7H11118 Brokaw*  
(Dam of Lot 12)

**LOT 12 #17**

**Harcliff Doorman Bella-ET**

3217402996 99%RHA-I  
Born 12/1/21

Fresh 12/10/23

Maternal sister:

**Harcliff Solo Bambi-ET**  
**EX-91 VEEEE**

(Pictured above)

*\*Res. Jr All-Am Yrlng in Milk 2020*  
*\*Int. Champion OH State Show 2022*  
*\*Int. & Grand Champion MD State Show 2022*

**Ryan Lawton**

581 Bridge St  
Newark Valley, NY 13811  
607-341-8934

**Val-Bisson Doorman-ET**

107281711C 12/23 PTA +2129GTPI  
+.11% +13F +.09% +10P +.1PL  
+2.46T +1.54UDC +.65FLC 99%R  
Bookem X EX-94 Shottle

**Ms Bikasa Atwood Briley-ET**

**4-10 EX-91 EEVVE 70476977**  
2-02 365 28210 3.6 1020 3.2 905  
4-01 365 35910 3.4 1221 3.1 1119  
Sire: Maple-Downs-I G W Atwood-ET  
(Pictured above)

*\*FULL sister to 'Brokaw'*

**2nd Dam:**

**Regancrest Mac Bikasa-ET**  
**VG-89-CAN EX-MS GMD**  
2-02 365 29240 3.9 1144 3.3 967  
4-09 313 33221 4.5 1504 3.3 1087  
*\*Grand Champ of Lanark Show 2012!*

**3rd Dam: (Pictured above)**

**Regancrest-PR Barbie-ET**  
**EX-92 EEEEE 94-MS GMD-DOM**  
2-06 365 31690 3.9 1237 3.3 1050  
*\*HM All-American Jr 3yr-old 2004*  
*\*Dam of 7H8165 Braxton*

**4th Dam:**

**Regancrest Juror Brina-ET**  
**EX-92 EEVEE GMD**  
4-04 365 40640 3.6 1478 2.8 1140  
*\*Res. Grand Champion Iowa State Fair*

**5th Dam:**

**Regancrest Aerostar Bert-ET**  
**EX-90 EEVVV GMD-DOM**  
5-02 365 37790 3.6 1357 3.2 1215  
Lifetime 109350 3.7 4031 3.3 3558

**6th Dam:**

**Regancrest Mark Chairman Bea**  
**EX-91,2E VEEE GMD-DOM**  
7-09 365 33830 3.8 1276 3.1 1052  
Lifetime 140130 4.1 5711 3.3 4616

**7th Dam:**

**Regancrest Board Chairman Bea**  
**EX-90 VEVE**  
5-09 365 26010 4.1 1059 3.4 884

**8th Dam:**

**Regancrest Apache Standout Bea**  
**VG-86 EX-MS**  
Lifetime 131940 3.6 4744





**ZBW-Ziems Listentome-RED-ET EX-94,2E EEEEE**

*\*4X R&W Jr All-American in milking form!*

(Dam of Lot 13)

**LOT 13 #1174**

**ZBW M Lets Analyze This-RED**

3218602708 99%RHA-I  
Born 3/16/22 12/24 PTA +2.20T

Fresh 2/27/24

**\*Pot. 12th generation EX!**

**Mason Ziemba**

6162 Dunbarton Rd  
Durhamville, NY 13054  
315-730-0201

**Mr Affection Analyst-RED-ET**

3136496608 12/23 PTA +1802GTPI  
+2.09T +1.62UDC +1.18FLC 97%R  
Unstoppable X Byway

**ZBW-Ziems Listentome-RED-ET**

**8-00 EX-94,2E EEEEE 3126362566**

1-11 365 27867 4.9 1354 3.5 962  
3-02 316 35070 4.1 1455 3.2 1139  
4-03 365 37435 4.6 1712 3.3 1244  
6-06 365 34870 4.2 1453 3.3 1145  
Lifetime 109340 4.3 4729 3.4 3686

Sire: Mr Apples Armani-ET\*RC

(Pictured above)

*\*HM Jr All-Am B&W 150,000 lb Cow 2023*

*\*Jr All-Am R&W 125,000 lb Cow 2023*

*\*Jr All-Am R&W 125,000 lb Cow 2022*

*\*Nom. Jr All-Am R&W 5yr-old 2021*

*\*Jr All-American R&W 4yr-old 2020*

*&Nom. Jr All-Am R&W Sr 3yr-old 2019*

*\*Reserve Grand Champion North American R&W Jr Show 2020*

*\*Jr R&W All-Am Milking Yrlnng 2017*

*\*Nom. All-Am R&W Sr 3yr-old 2019*

*\*Grand Champion NY State Fair 2019*

**2nd Dam:**

**Ziems Reality LOL-RED**

**EX-92 EEEVE**  
2-01 365 27930 3.6 1013 3.1 869  
3-03 365 29450 4.2 1246 3.3 960

*\*HM All-Am R&W Jr 3yr-old 2014*

*\*1st Jr 3yr-old & BU NYSF R&W Show*

*\*1st Jr 3yr-old & HM Intermediate Champ*

*All-American R&W Show 2014*

*\*3rd Jr 3yr-old WDE R&W Show 2014*

**3rd Dam: Gloryland-CK Linda-RED-ET**

**EX-92 EEEVE**

3-04 337 29310 3.0 892 2.9 841

**4th Dam: Gloryland Lanita Rae \*RC**

**EX-91 EEEVE**

5-02 365 30960 3.6 1112 2.9 904

**5th Dam: Gloryland Lana Rae**

**EX-94,2E EEEEE DOM**

5-06 365 29011 4.0 1159 3.2 938

Lifetime 129620 3.7 4768 3.4 4343

*\*22 EX daughters all w/ EX mammary*

**6th Dam:**

**Scientific Liza Rae EX-90 EEEV**

4-09 365 26710 2.9 786 3.1 827

**7th Dam: C Hanoverhill Tony Rae**

**EX-96,3E GMD-DOM**

6-11 365 40221 4.1 1660 3.5 1408

Lifetime 166397 4.1 6903 3.4 5611

**8th Dam:**

**Hanoverhill TT Roxette-ET \*RC**

**EX-94,2E GMD-DOM**

10-00 365 35040 4.3 1519 3.2 1129

**9th Dam: Mil-R-Mor Roxette EX-90**

Lifetime 121417 4.7 5725

**10th Dam: C Glenridge Citation Roxy**

**EX-97,4E GMD**

Lifetime 209784 4.5 9471

*\*2X Queen of the Breed*

*\*Mem All-time All-Am Prod of Dam*

**11th Dam: EX-90 GMD**

Lifetime 218636 3.9 8581

*\*3X All-American Produce of Dam*

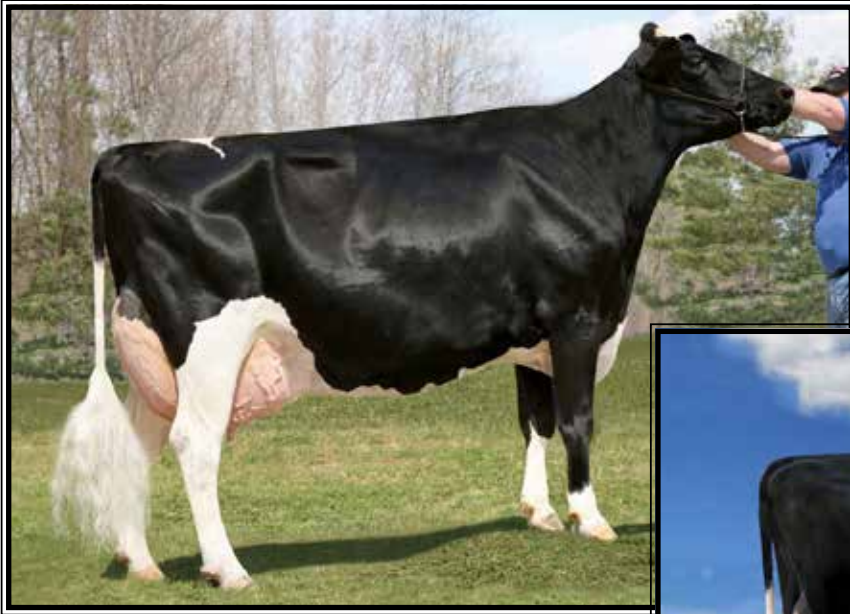

**Ven-Gen Freedom-ET  
EX-95,3E EEEEE**

5-07 365 38670 4.1 1571 3.3 1272  
(4th Dam of Lot 14)



**Conant-Acres Atwd Flair-ET  
EX-93,2E EEEEE**

6-00 365 36880 3.9 1442 3.2 1172  
(3rd Dam of Lot 14)

**LOT 14 #4068**

**Conant-Acres Derby Fluffy**

3224999403 99%RHA-I  
Born 11/12/21

Fresh 3/2/24

**Conant Acres, Inc.**  
65 Canton Point Rd  
Canton, ME 04221  
207-597-2810

**Welcome Derby 4369-ET**

3206963946 12/23 PTA +2586GTPI  
+47M +.21% +61F +29P +1.3PL  
+3.36T +2.40UDC +1.75FLC 81%R  
Excalibur X Kingboy

**Conant-Acres Bnick Fritz**

**5-00 EX-94 VEEEE** 3136924482  
2-00 315 26060 3.3 867 3.1 809  
3-01 355 37030 2.9 1092 3.0 1106  
4-03 365 40130 3.2 1266 3.0 1204  
6-03 87 10171 3.5 360 2.6 264 RIP  
Lifetime 106390 3.1 3333 3.03 3220  
Sire: Regancrest-GV S Bradnick-ET

**2nd Dam:**

**Conant-Acres Corey Fawn  
EX-91 EEEEE**  
1-10 294 23450 3.3 775 3.0 704  
2-10 364 35490 3.1 1088 3.1 1086

**3rd Dam: (Pictured above)  
Conant-Acres Atwd Flair-ET  
EX-93,2E EEEEE**

4-10 365 33800 3.8 1283 3.3 1108  
6-00 365 36880 3.9 1442 3.2 1172  
Lifetime 127870 3.7 4773 3.3 4189

**4th Dam: (Pictured above)**

**Ven-Gen Freedom-ET  
EX-95,3E EEEEE**  
3-06 365 31240 4.3 1348 3.5 1097  
5-07 365 38670 4.1 1571 3.3 1272  
Lifetime 134640 4.2 5617 3.4 4640

**5th Dam:**

**Plushanski Geoffrey Farga-ET  
VG-85 +VVVV GMD-DOM**  
2-03 365 37590 4.0 1510 3.5 1311

**6th Dam:**

**Plushanski Cleitus Farci  
VG-87 GMD-DOM**  
4-11 305 36110 4.6 1666 3.5 1268

**7th Dam:**

**Plushanski Al Farr-ET  
GP-83 DOM**  
6-02 336 35137 4.2 1486 3.6 1255

**8th Dam:**

**Plushanski Nugget Fobes-ET  
VG-88 GMD-DOM**  
6-00 305 30540 5.2 1601 3.5 1054

**9th Dam:**

**Plushanski Chief Faith  
EX-94,4E GMD-DOM**  
9-01 305 33841 5.0 1687





**Conant Valleyville Jokia-ET  
EX-94,2E EEEEE**

4-04 365 37120 3.8 1393 3.5 1290  
(2nd Dam of Lot 15)



**Conant-Acres Solo Jellyfish  
EX-92 EEVVEE  
(Dam of Lot 15)**

**LOT 15 #4095**

**Conant-Acres McRush Jamaca**

3224999430 99%RHA-I  
Born 4/26/22

Fresh 3/14/24

**Conant Acres, Inc.**  
65 Canton Point Rd  
Canton, ME 04221  
207-597-2810

**OCD Mystic Crush-ET**

3201859654 4/24 PTA +2464GTPI  
+672M +33F +22P +1.0PL 2.94SCS  
+2.96T +2.93UDC +1.02FLC 92%R  
Crushabull X EX-94,2E Delta

**Conant-Acres Solo Jellyfish**

**3-06 EX-92 EEVVEE 3205770313**  
2-00 282 18770 4.0 742 3.7 687  
3-00 285 22384 3.7 835 3.5 784  
Sire: Walnutlawn Solomon-ET  
(Pictured above)

**2nd Dam: (Pictured above)  
Conant Valleyville Jokia-ET  
EX-94,2E EEEEE**

2-00 365 22660 4.5 1013 3.7 849  
3-02 357 30090 4.1 1233 3.6 1076  
4-04 365 37120 3.8 1393 3.5 1290  
5-08 365 35950 3.7 1340 3.5 1253  
Lifetime 131660 4.0 5268 3.6 4702

**3rd Dam:  
Jacobs Sanchez Joelle-ET  
EX-94,3E EEEEE**

5-11 351 31440 4.5 1420 3.7 1161  
Lifetime 166130 4.4 7227 3.7 6151

**4th Dam:  
Jacobs Goldwyn Jalila-ET  
EX-90-CAN**

5-11 365 35681 5.0 1781 3.4 1206

**5th Dam:  
Valleyville Lheros Jenn-ET  
EX-94-CAN 96-MS**

3-09 365 33532 4.5 1506 3.5 1175  
\*All-American Sr 3yr-old 2008  
\*All Canadian Sr 3yr-old 2008  
\*Nom. All-Can Milking Yrlng 2007  
\*Res. Int. Champion Royal 2008

**6th Dam:  
Valleyville Integrity Brenna  
EX-90,2E-CAN EX-MS**

4-07 319 23069 5.0 1162 3.2 743

**7th Dam:  
Valleyville Lisa Jet  
VG-88-CAN 88-MS**

4-06 305 25860 3.6 922 3.1 800  
Lifetime 106174 3.9 4114 3.3 3543



**Ms Ransom-Rail Beth-RED-ET EX-94 EEEEE**

*\*International Red & White Show Grand Champion 2022 & Res. Grand 2023!*

(Mat. sister to Lot 16)

**LOT 16**

**Miss Tadoo Beans**

3-06 VG-87 VEEGE

3201259421 99%RHA-I

Born 3/11/19

2-02 310 18030 4.7 841 3.7 663

3-03 350 24001 3.6 865 2.9 759

4-08 112 9150 3.6 365 2.9 293 RIP

**Fresh 11/28/23**

**Bred 2/23/24 to**

**712HO1018 Tango-Red (sexed)**

**Maternal sister:**

**Ms Ransom-Rail Beth-RED-ET**

**EX-94 EEEEE**

4-01 305 34120 3.9 1326 3.3 1123

(Pictured above)

*\*All-American R&W 5yr-old 2023*

*\*1st 5yr-old and Res. Grand Champion*

*Int'l R&W Show 2023*

*\*All-American R&W 4yr-old 2022*

*\*Grand Champion Int'l R&W Show 2022*

*\*Res. All-Am R&W Summ Jr 2yr 2020*

*\*Grand Champ WI R&W Spr. Show 2022*

*\*1st 4yr-old M-W Spring Nat'l B&W 2022*

*\*1st 4yr-old & HM Grand Champion WI*

*B&W Show 2022!*

**M&J Decker and Deckertown Holsteins**

71 Deckertown Tpke

Wantage, NJ 07461

973-702-1426

**Duckett Crush Tadoo-ET**

3137052923 12/23 PTA +2035GTPI

+1.5PL +2.90T +2.27UDC +.69FLC

Crush X EX-93 Gold Chip

**Ms Absolute Bliss-ET\*RC**

**6-06 EX-94,2E EEEEE 72776362**

2-09 291 25700 3.6 914 3.3 854

3-08 365 33070 3.6 1201 3.5 1148

5-05 251 29110 3.6 1062 3.1 892

Lifetime 107440 3.7 4018 3.4 3632

Sire: Apples Absolute-RED-ET

*\*Nom. All-American Sr 2yr-old 2016*

*\*4th Sr 2yr-old WDE 2016*

*\*1st Sr 2yr-old, Intermediate & Grand*

*Champion NY State Fair 2016*

*\*HM All-Canadian Milking Yrlg 2015*

*\*HM All-American Milking Yrlg 2015*

**2nd Dam:**

**Miss Beautys Bombshell-ET**

**EX-93,3E EEEVE**

2-02 364 19740 4.7 922 3.5 696

3-03 305 21430 3.2 694 3.5 760

7-01 305 29910 5.0 1501 3.3 994

8-06 305 26580 4.2 1128 3.6 952

Lifetime 121970 4.5 5469 3.6 4374

*\*Nom. All-Ontario Spring Calf 2011*

*\*1st Spring Yrlng NY Spring 2012*

*\*1st Spring Yrlng NY State Fair 2012*

**3rd Dam:**

**Ms Exels Dundee Beauty**

**EX-95,3E EEEEE**

6-09 365 29870 4.8 1444 3.3 979

8-09 365 36180 4.3 1556 3.2 1157

Lifetime 141530 4.6 6537 3.5 4930

*\*Nom. All-Canadian Aged Cow 2013*

*\*Un. All-American Aged Cow 2011*

*\*Res. All-Canadian Aged Cow 2011*

*\*1st Aged Cow WDE & RWF 2011*

*\*HHM All-American 5yr-old 2010*

*\*1st 5yr-old & Grand Champion M-E*

*Spring Nat'l 2010*

*\*1st & Res. Grand NYS Show 2010*

*\*2nd 4yr-old 2009 WDE*

**4th Dam:**

**Woodfield Integrity Belinda**

**EX-93,2E EEVVE**

5-09 272 30210 3.9 1187 3.1 924





**Maple-Downs Extreme Faith EX-94,2E EEEEE**

2-11 365 33300 4.2 1410 3.2 1054

(2nd Dam of Lot 17)

**LOT 17 #2206**

**Tillapyke Willow Farrah-RED\*PO**

3253984500 99%RHA-I

Born 4/4/22

**Fresh 3/24/24**

**Duane & Gena Tillapaugh**

PO Box 137

Warnerville, NY 12187

518-231-3680

**Blondin Willows-RED-ET**

111633735C 4/24 PTA +2167GTPI

+605M +5F +6P +.6PL 2.87SCS

+2.57T +1.79UDC +.14FLC 80%R

Mirand X VG-85 Doorman

**Tillapyke Dback Fallyn-ET**

3-09 VG-88 VVVVV 3201702803

2-00 318 22060 3.5 776 3.4 755

3-00 305 25200 4.5 1123 3.4 847

Sire: Mr D Apple Diamondback\*RC

**2nd Dam: (Pictured above)**

**Maple-Downs Extreme Faith  
EX-94,2E EEEEE**

2-00 305 20340 4.7 946 3.3 665

2-11 365 33300 4.2 1410 3.2 1054

**3rd Dam:**

**Wales Champion Fifa**

VG-86 EEEV+

4-07 365 35380 4.7 1655 3.5 1232

**4th Dam:**

**Wales Allen Fame**

EX-94,2E EEEEE

7-05 365 20730 4.4 919 3.2 671

*\*Grand Champ 2009 NYSF Youth Show*

*\*Nom. Jr. All-American 4yr-old 2009*

**5th Dam:**

**Wales Design Faith**

VG-86-CAN-4yr

3-03 329 24561 4.2 1038 3.5 857

Lifetime 106382 4.3 4591 3.5 3749

**6th Dam:**

**Wales Supersire Elysha G-79-2yr**

**7th Dam:**

**Wales Victor Shanendoah**

EX-6E-CAN EX-MS

7-09 317 19822 4.4 873 3.6 723

Lifetime 163716 4.1 6775 3.6 5871

**8th Dam:**

**Wales Starbuck Pride**

VG-86-CAN VG-MS 88-FL

10-03 308 22006 3.5 772 3.5 772

Lifetime 164013 3.6 5979 3.5 5750

**9th Dam:**

**Wales Matinee Alma**

VG-87-CAN 86-MS 92-FL

5-07 305 25243 3.6 899 3.4 957

Lifetime 127626 3.9 5002 3.5 4455



**Midas-Touch Solomon Cher-ET  
EX-91,2E EEEVE**

*\*Res. All-American Spring Calf 2017  
(Mat. sister to the Dam of Lot 18)*



**Midas-Touch Av Cling-ET  
EX-93,3E-CAN 94-MS**

*\*All-American Milking Yearling 2018!  
(Full sister to the Dam of Lot 18)*

**LOT 18 #3630**

**ZBW Maple Slope Charity-ET\*RC**

3273058719 99%RHA-I

Born 6/4/23

*Brian George and Ronnie Thomas*

14001 Genesee Rd

Arcade, NY 14009

716-725-5988

**Farnear Altitude-RED-ET**

3128013348 12/23 PTA +2180GTPI

+121M +12F +13P +.0PL 2.95SCS

+2.99T +2.57UDC +1.42FLC 99%R

Arvis X EX-96,2E McCutchen

**Crystal-Star Avln Chanel-ET**

**3-09 EX-90 EEVVE 3143703268**

1-11 365 23504 4.5 1052 3.1 740

Sire: Dymentholm Mr App Avalanche

*\*Sold for \$10,000 in 2022 March Madness*

*\*4th Winter Yrlng N-E Spr Nat'l 2021*

**Full sister: (Pictured above)**

**Midas-Touch Av Cling-ET**

**EX-93,3E-CAN 94-MS**

2-08 337 26625 3.9 1049 3.3 882

*\*All-American Milking Yearling 2018*

*\*HM All-Can Milking Yarrling 2018*

*\*1st Milking Yearling WDE 2018*

**Maternal sisters include:**

**Midas-Touch Solomon Cher-ET EX-91**

*\*Res. All-Am Spring Calf 2017*

*\*2nd Spring Calf WDE 2017*

*\*2nd Spring Yrlng All-Am Show 2018*

**2nd Dam:**

**Regancrest Chanel-ET**

**EX-92 EEVVE**

1-11 365 22170 4.5 997 3.5 767

3-04 365 24380 4.2 1019 3.7 894

4-11 365 30220 4.2 1261 3.3 1011

**Maternal sister:**

**Regancrest S Chassity-ET EX-92**

*\*Global Cow of the Year 2011*

*\*Sold for \$1,500,000 in package*

**3rd Dam:**

**Regancrest Cinderella**

**EX-92,2E EEEEE GMD-DOM**

5-00 365 34220 4.1 1418 3.1 1074

*\*1st Sr 2yr-old Mid-E Fall Nat'l 2006*

*\*1st Sr 3yr-old Mid-W Spr. Nat'l 2007*

**4th Dam:**

**Regancrest-PR Barbie-ET**

**EX-92 EEEEE 94-MS GMD-DOM**

2-06 365 31690 3.9 1237 3.3 1050

*\*HM All-American Jr 3yr-old 2004*

**5th Dam: Regancrest Juror Brina-ET**

**EX-92 EEVVE GMD**

4-04 365 40640 3.6 1478 2.8 1140

*\*Res. Grand Champion Iowa State Fair*

**6th Dam: Regancrest Aerostar Bert-ET**

**EX-90 EEVVV GMD-DOM**

5-02 365 37790 3.6 1357 3.2 1215

Lifetime 109350 3.7 4031 3.3 3558

**7th Dam:**

**Regancrest Mark Chairman Bea**

**EX-91,2E VEEE GMD-DOM**

7-09 365 33830 3.8 1276 3.1 1052

Lifetime 140130 4.1 5711 3.3 4616

**8th Dam:**

**Regancrest Board Chairman Bea**

**EX-90 VEVE**

5-09 365 26010 4.1 1059 3.4 884

**9th Dam:**

**Regancrest Apache Standout Bea**

**VG-86 EX-MS**

Lifetime 131940 3.6 4744





**RF Goldwyn Hailey EX-97,4E EEEEE**

*\*Unanimous All-Am & All-Can Aged Cow 2012 & 2014  
(4th Dam of Lot 19)*

**LOT 19 #759**  
**Liddleholme Hi Panda\*RC**  
3271801909 99%RHA-I  
Born 6/4/23

**Adam Liddle**  
58 tripp Rd  
Argyle, NY 12809  
518-361-9946

**Trent-Way-JS Rompen-RED-ET**  
3200914543 12/23 PTA +2634GTPI  
+1486M +39F +38P +569NM\$ +3.5PL  
+2.20T +2.29UDC +1.21FLC 81%R  
AltaAltuve X X-90 Splendid

**Ms Blondin Doorman Hustle**  
4-04 EX-91 EEVVE 320842885  
1-11 282 14910 4.4 649 3.5 524  
2-11 345 20790 3.9 805 3.6 752  
4-01 284 17605 4.0 705 3.3 584 RIP  
Sire: Val-Bisson Doorman-ET  
*\*Grand Champion Washington Fair  
both JR & Open Shows 2022*

**2nd Dam:**  
**Blondin Beemer Afterhours-ET**  
VG-87 EEVGV  
5-06 365 21550 3.4 743 3.3 718

**3rd Dam:**  
**Cowtown Afterhours-ET**  
VG-87 VVVVV  
2-01 365 21281 5.0 1069 3.4 728

**4th Dam: (Pictured above)**  
**RF Goldwyn Hailey**  
EX-97,4E-CAN 97-MS & FL  
5-01 318 32699 4.0 1314 3.0 977  
8-01 365 36982 4.3 1572 3.4 1243  
Lifetime 185836 4.1 7711 3.4 6212  
*\*Un. All-American Aged Cow 2014  
\*Un. All-Canadian Aged Cow 2014  
\*Gr Champ Canadian Nat'l Show 2013  
\*Grand Champ NY Spring Show 2013  
\*Un. All-American Aged Cow 2012  
\*Un. All-Canadian Aged Cow 2012  
\*Supreme Champ Royal & WDE 2012  
\*Reserve All-American 5yr-old 2011  
\*All-Canadian 5yr-old 2011  
\*Res. Grand Champ at Royal 2011*

**5th Dam:**  
**Mellholm Louie Hanah**  
EX-92,2E-CAN  
5-10 305 25507 3.5 903 3.6 910  
*\*HM All-Canadian Sr 2yr-old 2005*

**6th Dam:**  
**Mellholm Jolt Harriet**  
EX-90,4E-CAN  
5-11 365 30260 4.1 1252 3.4 1022  
Lifetime 143798 4.0 5689 3.4 4891

**7th Dam:**  
**Mellholm Gambler Debra**  
VG-85-CAN 87-MS  
11-07 365 28371 3.6 1098 3.0 919  
Lifetime 246968 3.6 8882 3.0 7399



**Greenlea Ad Avery-RED-ET  
EX-90**

*\*Res. All-Am R&W Winter Calf 2016  
(Mat. sister to the Dam of Lot 20)*



**Crystal-Star AZ 2255-RED-ET  
UG-88**

*\*Nom. All-American R&W Milking Yearling 2022  
(Mat. sister to the Dam of Lot 20)*

**LOT 20 #105**  
**Hurcroft To Aberdeen-RED**  
3275387142 99%RHA-I  
Born 7/14/23

**Ken McEvoy**  
1436 US Hwy 11  
Marathon, NY 13803  
607-745-2563

**Farnear Altitude-RED-ET**  
3128013348 12/23 PTA +2180GTPI  
+121M +12F +13P +.0PL 2.95SCS  
+2.99T +2.57UDC +1.42FLC 99%R  
Arvis X EX-96,2E McCutchen

**Greenlea Lev Abbi-RED-ET**  
**6-01 EX-93,2E EEVVEE** 3141575053  
2-0 317 16960 3.4 585 3.2 546  
3-00 365 23500 3.7 861 313 773  
4-07 337 23550 4.1 964 3.3 766

Sire: Westcoast Leverage-RED-ET

**Mat. sisters include:**

**Greenlea Ad Avery-RED-ET EX-90**  
(Pictured above)

*\*Res. All-Am R&W Winter Calf 2016  
\*1st Winter Calf & Res. Jr Champion  
@ Eastern Nat'l R&W Show 2016  
\*3rd Winter Calf WDE R&W 2016*

**Greenlea Ad Annie-RED-ET**  
*\*Un All-Am R&W Winter Yrlng 2017  
\*Jr Champion WDE R&W Show 2017  
\*All-American R&W Winter Calf 2016  
\*1st Winter Calf & Res. Jr Champion  
WDE R&W Show 2016*

**Crystal-Star AZ 2255-RED-ET VG-88**  
(Pictured above)

*\*Nom. All-Am R&W Milking Yrlng 2022  
\*Res. Int Champ MW Fall Nat'l 2022*

**2nd Dam:**  
**Tri-Vision Amelia-RED-ET**  
**EX-90,2E EEEVE**  
3-04 365 31520 4.0 1254 3.4 1061  
4-08 365 37290 4.0 1482 3.3 1214  
Lifetime 101450 4.1 4160 3.3 3396

**3rd Dam:**  
**Jauquet-Lang SS Amber-ET\*RC**  
**EX-91 EEEVE**  
2-05 365 30270 3.9 1190 3.3 1011  
Lifetime 126620 3.4 4360 3.2 4044

**4th Dam:**  
**BKB Amanda-ET**  
**EX-92 EEEVE GMD-DOM**  
4-03 365 41480 5.0 2082 3.3 1357  
Lifetime 104750 4.8 5075 3.5 3671

**5th Dam:**  
**Shoremair S Alicia-ET**  
**EX-97,3E EEEEE DOM**  
8-11 362 38250 4.3 1650 3.3 1270  
Lifetime 185002 4.2 7731 3.3 6288  
*-27th cow of the breed to go EX-97  
-Res. All-Am 125,000lb cow 2004  
-HHM All-Time All-Am 5yr-old  
-3X All-Canadian & 3X All-Am  
-6X All-American Nominated*

**Full sister to Alicia:**  
**Ms Kingstead Chief Adeen-ET EX-94,2E**  
3-05 310 30180 4.0 1209 3.4 1020  
*\*Nom. All-American Jr 3yr-old 2000  
\*Nom. All-American 4yr-old 2001  
\*2X All-Am Produce w/ All-World Sis.*

**6th Dam:**  
**C Aitkenbrae Starbuck Ada**  
**EX-94,2E EEEEE DOM**  
5-06 365 30055 3.5 1043 3.5 1049  
Lifetime 105150 3.4 3600 3.2 3356  
*\*2X All-American produce of Dam  
\*All-American Sr 3yr-old 1990*





**Mikelholm Defiant Roll-TW\*RC  
EX-91 EEEVE**

3-00 310 28230 4.4 1247 3.3 942  
(Maternal sister to Lot 21)



**Mikelhom War Rocket-RED  
EX-91**

\*Res. All-American R&W Milking Yearling 2021  
(Mat. sister to Lot 21)

**LOT 21 #290**

**Mikelholm Ronb Regal-RED-ET**

3211443318 99%RHA-I  
Born 6/17/23

**Maternal sisters include:**

**Mikelholm War Rocket-RED EX-91**

\*Res. All-American R&W Milking  
Yearling 2021

\*2nd Milking Yearling Int'l R&W  
Show 2021

(Pictured above)

**Mikelholm Defiant Roll-TW\*RC  
EX-91 EEEVE**

3-00 310 28230 4.4 1247 3.3 942  
(Pictured above)

**Mikelholm Holsteins**

6321 E Bethany Leroy Rd  
Stafford, NY 14143  
585-356-5551

**Cycle Ron Burgundy-RED-ET**

3208383914 12/23 PTA +2205GTPI  
+.5PL +2.90T +2.57UDC +2.20FLC  
Ronald X VG-85 Jordy

**Mikelholm C Rockinit-RED**

**6-11 EX-91,2E EEEEE** 3126434260  
2-00 365 25000 4.2 1047 3.4 839  
3-02 338 25450 4.9 1258 3.4 871  
4-04 365 38580 4.5 1723 3.1 1204  
6-02 365 39480 5.6 2210 3.4 1335  
Lifetime 149390 4.8 7226 3.4 5052  
Sire: MD-Valleyvue Carson-RED-ET

**2nd Dam:**

**Mikelholm Always Rhiana-RED  
EX-92,2E EEEEE**

1-11 320 21040 3.6 761 3.2 667  
2-11 336 30890 3.7 1199 3.0 993  
4-00 365 37120 4.2 1574 3.1 1167  
5-03 288 25310 4.8 1218 3.2 801  
6-02 305 29370 3.9 1134 3.0 894  
Lifetime 166370 4.1 6845 3.1 5163

**3rd Dam:**

**Mikelholm Debonr Ribbon-RED  
EX-91 EEEVE**

3-05 365 34740 3.3 1159 3.3 1161

**4th Dam:**

**Willow-Marsh Rain  
EX-93,3E EEEEE**

4-08 346 28380 4.4 1261 3.4 969  
Lifetime 196640 4.2 8341 3.5 6790

**5th Dam:**

**Willow-Marsh Rachel-ET  
VG-87 EV++V**

3-01 305 27670 3.6 990 3.4 951  
Lifetime 143390 3.7 5269 3.4 4867

**6th Dam:**

**Zach Encore Ross A  
EX-92,2E EEVVE**

2-03 365 27740 4.4 1270 3.6 995

**7th Dam:**

**How-El-Acres BC Rosey  
VG-88 VVVVE**

3-01 365 27450 3.4 940 3.5 969

**8th Dam: Lylehaven Astre Rodeo-ET  
VG-86 VVV+V**

2-07 305 22070 3.6 788 3.4 744

**9th Dam: Miss Rosey**

**EX-93,3E EEEVE DOM**

7-03 365 34830 5.2 1806 3.3 1159  
Lifetime 188740 5.0 9420 3.5 6622

**10th Dam:**

**C Calmvue Momentum Rose  
EX-90 EVEE**

3-02 365 21780 4.6 949 3.6 779

\*HM All-American Fall Yearling 1987

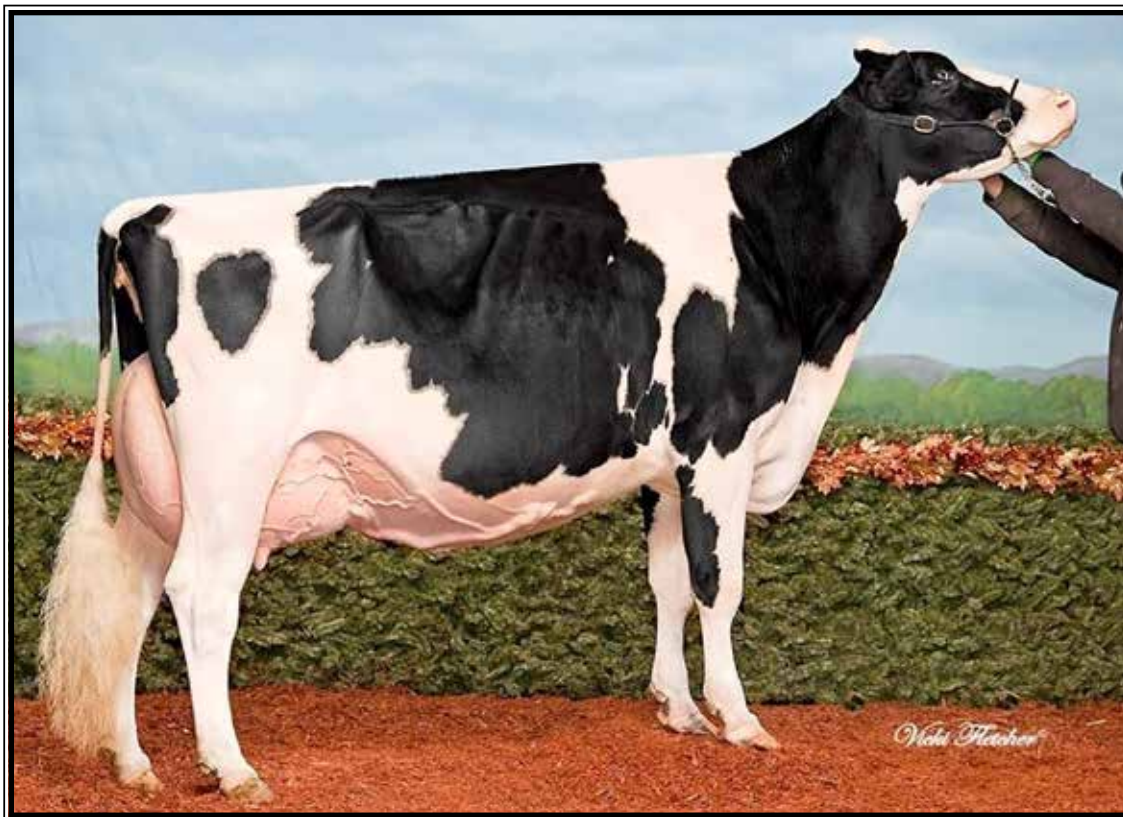

**Richardo Dundee Dawnette EX-95-CAN 95-MS & 95-FL**

*\*Reserve All-American 5yr-old 2010 & Res. All-American Jr 3yr-old 2008*

(5th Dam of Lot 22)

**LOT 22**

**Ms Kings-Ransom DB 3712-ET**

3274548550 99%RHA-I

Born 12/4/23 4/24 PTA +2555GTPI

+9551M +43F +38P +2.36T +1.85UDC

**Kings-Ransom Farm LLC**

311 King Rd

Schuylerville, NY 12871

Jeff 518-791-2876

Johnathan 518-588-0015

**Kings-Ransom Dropbox-ET**

3224437486 12/23 PTA +3011GTPI

+1064M +85F +57P +825NM\$ +3.5PL

+3.24T +3.20UDC +1.04FLC 80%R

Highjump X EX-91 Casper

**Hodglyn Chief Dixie**

**3-05 EX-91 EEVVEE 13742693C**

Sire: Stantons Chief-ET

**2nd Dam:**

**Hodglyn Little Star Dynasty**  
2-03 256 16347 3.7 608 3.1 507

**3rd Dam:**

**Little Star Sid Daisy**  
**VG-87-CAN 87-MS**  
4-04 331 29198 3.5 1034 3.1 908

**4th Dam:**

**Ms Rollnvw Gold Delilah-ET**  
**EX-93,2E-CAN 94-MS**  
5-05 365 32507 4.1 1332 3.3 1074  
Lifetime 109419 4.4 4841 3.5 3847  
*\*Nom. All-Canadian 4yr-old 2015*  
*\*All-Ontario 4yr-old 2015*

**5th Dam: (Pictured above)**

**Richardo Dundee Dawnette**  
**EX-95,3E-CAN 95-MS&FL**  
4-00 365 31402 4.3 1351 3.2 1003  
8-00 365 32057 4.0 1268 3.2 1010  
Lifetime 170923 4.2 7138 3.4 5880  
*\*Res. All-American 5yr-old 2010*  
*\*Nom. All-American 4yr-old 2009*  
*\*Res. All-American Jr 3yr-old 2008*  
*\*All-Ontario Jr 3yr-old 2008*  
*\*HM All-Canadian 5yr, 4yr & Jr 3yr*

**6th Dam:**

**Richardo Gibson Dawn**  
**EX-91,2E-CAN**  
4-03 260 21755 3.9 853 2.9 637

**7th Dam:**

**McLee B Star Dixie**  
**VG-87-CAN**  
7-08 305 24555 3.5 869 3.0 725  
Lifetime 159853 3.5 5545 3.1 4903

**8th Dam:**

**McLee Tab Dorothy VG-86-CAN**  
5-09 357 24090 4.1 991 3.1 745  
Lifetime 104906 4.2 4354 3.2 3391

**9th Dam:**

**McLee Excite Delite EX,3E-CAN**  
8-00 365 23034 4.5 1030 3.3 761  
Lifetime 119869 4.6 5512 3.4 4120





**S-S-I Doc Have Not 8783-ET  
EX-92 EEEEE**

*\*Nom. All-American Fall Yearling in Milk 2019  
(2nd Dam of Lot 23)*



**S-S-I Aztec Have Me-ET  
UG-88 UU+UU**

2-10 305 28549 3.6 1027 3.8 1073  
(Dam of Lot 23)

**LOT 23 #28697  
Midas-Touch Halfback-ET\*RC\*P0**

3261831718 99%RHA-I  
Born 6/4/23 4/24 PTA +2470GTPI  
+850M +25F +41P +3.8PL  
+2.11T +1.37UDC +.06FLC

**Midas-Touch Holsteins**  
69 Halfway House Rd  
Waddington, NY 13694  
315-322-4162

**Avant-Garde-I Latenite-RED-ET**  
13507027C 12/23 PTA +2292GTPI  
+953M +19F +19P +.4PL 3.08SCS  
+2.95T +1.95UDC +.87FLC 84%R  
Mirand X King Bailey

**S-S-I Aztec Have Me-ET**  
**3-05 VG-88 VV+VV 3202768440**  
12/23 PTA +2809GTPI +937M +58F  
+59P +770NM\$ +5.2PL +1.97T  
1-10 285 19600 4.4 867 4.2 829  
2-10 305 28549 3.6 1027 3.8 1073  
4-00 154 18952 3.5 660 3.7 704 RIP  
Sire: Peak Aztec-ET  
(Pictured above)

**10th Dam: Regancrest Elton Disrael-ET**  
VG-88 EX-MS DOM  
2-04 365 33617 4.5 1499 3.5 1169  
**Full brother: 7HO5157 Durham**  
**11th Dam: Snow-N Denises Dellia**  
EX-95,2E EEEEE GMD-DOM  
Lifetime 180240 3.9 7108 3.2 5723  
\*Dam of sires 'Durham' & 'Dundee'  
**12th Dam: Snow-N Dorys Denise**  
EX-90,2E EX-MS GMD-DOM  
5-09 365 33350 3.8 1256 3.1 1038

**2nd Dam: (Pictured above)**  
**S-S-I Doc Have Not 8783-ET**  
EX-92 EEEEE  
1-10 365 25480 4.8 1223 3.6 923  
3-05 305 33380 4.7 1571 3.6 1194  
**\*Topped the South Mountain Spotlight Sale  
at \$115,000!**

*\*Nom. All-Am Fall Yrlng in Milk 2019  
\*1st Milking Yrlng M-E Fall Nat'l 2019*  
**Full sister:**  
**S-S-I Doc Have Not 8784-ET EX-96 DOM**  
3-06 297 33720 3.6 1218 3.3 1107  
**\*Res. All-American 4yr-old 2022**  
**\*Sold as a pkg for \$1,925 million in Duckett  
Summer Selections Sale II, 2022**

**3rd Dam: Fly-Higher Jedi Havenot-ET**  
VG-86 VVV+V  
3-05 365 31495 3.2 994 3.4 1060  
4-07 365 31429 3.1 985 3.3 1034

**4th Dam: Cookiecutter Masy Hashes-ET**  
VG-85 +VV+V  
2-01 365 31360 3.8 1195 3.4 1061  
3-11 365 39630 3.6 1436 3.1 1209  
Lifetime 121290 3.9 4762 3.2 3920

**5th Dam: Cookiecutter Mom Halo-ET**  
2-09 VG-88 VV+VE DOM  
2-00 365 35280 5.2 1819 3.7 1304  
**\*Global Cow of the Year 2019!**

**6th Dam: Cookiecutter Gld Holler-ET**  
VG-88 VVV+E DOM  
2-03 365 40730 3.5 1410 3.1 1249  
**\*Nom. Int'l Cow of the Year 2016**

**7th Dam:**  
**Ms Kings-Rnsm Champ Haley-ET**  
EX-90 EEVVE GMD-DOM  
3-11 365 43690 3.7 1625 3.1 1357

**8th Dam: Regancrest-JDV Hanna-ET**  
EX-90 EEVVE  
4-07 365 45110 4.3 1922 3.2 1449

**9th Dam: Long-Haven Rudolph Dee-ET**  
EX-90,2E EVVVE GMD-DOM  
2-11 365 32720 4.8 1565 3.8 1252  
Lifetime 166900 4.3 7099 3.5 5884



**Cornerest Diamond Maxie-ET\*RC EX-93,2E EEEEE**

4-01 332 41351 3.2 1324 2.8 1158

(Dam of Lot 24)

**LOT 24 #1245**

**Cornerest Unix Melon-ET**

3239118468 99%RHA-I

Born 6/9/23

**Caleb Nelson**

2171 County Route 31

Granville, NY 123832

518-642-3139

**Croteau Lesperron Unix-ET**

107567492C 12/22 PTA +2304GTPI

+690M +21F +13P +.9PL 2.98SCS

+2.17T +2.01UDC +.11FLC 99%R

Numero Uno X VG-85 Domain

**Cornerest Diamond Maxie-ET\*RC**

**6-02 EX-93,2E EEEEE 143906575**

2-00 325 26877 3.0 796 3.0 802

2-11 312 25901 3.2 823 3.1 793

4-01 332 41351 3.2 1324 2.8 1158

5-02 305 32777 3.0 1157 2.7 973

Sire: Mr D Apple Diamondback\*RC

**2nd Dam:**

**Cornerest Braxton Maxine-ET**

**VG-86 EEVGV**

2-05 305 23890 4.1 981 3.3 790

3-06 305 21510 4.0 871 3.2 684

**3rd Dam:**

**VT-Pond-View Dundie Maidn-ET**

**VG-88 VVV+E**

6-00 305 23030 4.4 1020 3.6 825

**4th Dam:**

**VT-Pond-View Charles Mae-ET**

**EX-90 EVV+E**

4-08 365 27680 4.6 1265 3.3 925

6-00 353 26100 4.6 1211 3.3 853

Lifetime 148330 4.6 6800 3.4 4982

**5th Dam:**

**Burgandy-Brook Marlene-ET**

**EX-92,2E EVEEE**

3-10 365 27880 4.3 1185 3.3 909

7-06 365 27500 4.3 1196 3.3 904

Lifetime 134150 4.3 5728 3.3 4389

**6th Dam:**

**Marla Astro Dixie-Lee**

**EX-96,4E EEEE GMD-DOM**

5-06 365 22650 4.2 947

Lifetime 139710 4.3 6000

**7th Dam:**

**Char-Land Fury Penny**

**EX-93,4E EEEE**

9-05 365 21220 4.1 869

Lifetime 183970 4.1 7544



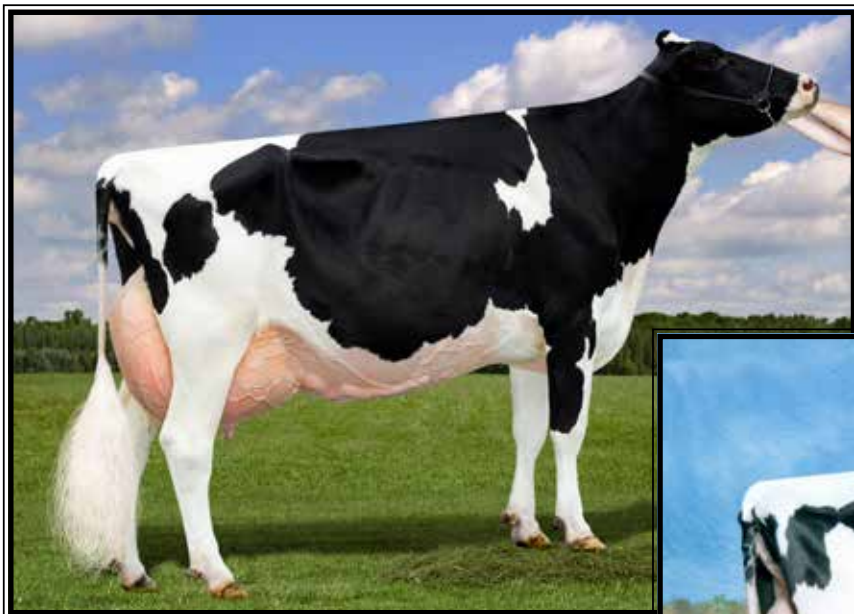

**Pineland Goldwyn Hemi-ET  
EX-96,3E EEEEE**

*\*1st Aged Cow N-E Fall National 2015  
(2nd Dam of Lots 8, 9 & 25 and 3rd Dam of Lot 49)*

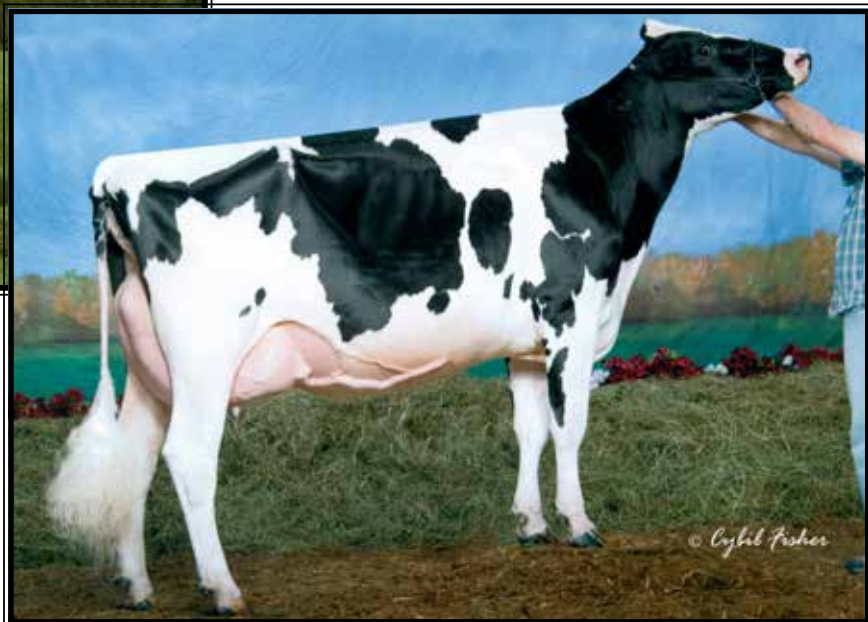

**Kissamee Dundee Haley-ET  
EX-94,4E EEEEE**

*\*HM All-American Fall Calf 2006  
(3rd Dam of Lots 8, 9, 25 & 52 & 4th Dam of 49)*

**LOT 25 #2312**

**Pineland Showtime Halima**

3268976861 99%RHA-I  
Born 3/6/23

**Pineland Farms, Inc.**

110 Valley Farm Rd  
New Gloucester, ME 04260  
570-396-8070

**Jacobs Showtime\*RC**

111576086 12/23 PTA +2442GTPI  
+.24% +65F +.12% +31P  
+2.65T +1.82UDC +1.57FLC 81%R  
Excalibur X Shakira EX-97,2E All-Am

**Pineland Daddy Hellen-ET**

7-01 EX-92,2E EEEEE 73746499  
2-00 328 25620 4.1 1050 3.4 876  
3-01 337 29770 3.6 1082 3.4 1005  
4-04 365 33450 4.0 1325 3.4 1142  
5-07 319 29360 3.7 1086 3.4 993  
6-07 314 33030 4.0 1323 3.4 1126  
7-08 346 39850 4.0 1497 3.3 1318  
Lifetime 209600 3.9 8146 3.4 7055  
Sire: Ronelee SSI O Daddy-ET

**2nd Dam: (Pictured above)  
Pineland Goldwyn Hemi-ET  
EX-96,3E EEEEE**

2-05 314 20620 4.5 918 3.6 745  
3-06 365 27880 4.4 1224 3.5 963  
5-02 365 33880 4.3 1441 3.3 1134  
7-01 365 43150 5.2 2245 3.4 1477  
8-08 365 43920 4.7 2085 3.5 1531  
10-06 341 36620 4.0 1483 3.4 1258  
Lifetime 234940 4.6 10892 3.5 8258

*\*1st Aged Cow N-E Fall National 2015  
\*1st Sr 2yr-old at 2010 ME State Show*

**3rd Dam: (Pictured above)  
Kissamee Dundee Haley-ET  
EX-94,4E EEEEE**

8-10 352 34160 4.8 1653 3.2 1086  
11-05 355 29700 4.2 1250 3.2 962  
Lifetime 158830 4.3 6769 3.3 5191

*\*HM All-American Fall Calf 2006  
\*5X class winner at ME State Show  
\*2X Res. Int. Champ @ ME State Show*

**4th Dam:  
Rodbar Stardust Heather  
EX-93,4E EEEEE**

7-11 365 39120 4.4 1716 3.1 1227  
Lifetime 189070 4.6 8683 3.4 6421

**5th Dam:  
Manorcrest Cleitus Holly-TW  
VG-88,EX-MS**

5-04 365 25410 3.9 991 3.2 812

**6th Dam:  
Manorcrest Peachum Alda  
EX-92,5E EEEEE**

4-07 305 24140 3.7 897 3.0 729  
Lifetime 207800 4.0 8359 3.1 5249

**7th Dam:  
Crackys Willow Ida-TW  
EX-91,3E EEEEE**

6-11 355 26500 3.5 923  
Lifetime 129990 3.8 4908

**8th Dam:  
Crackys Flector Ida VG-85**

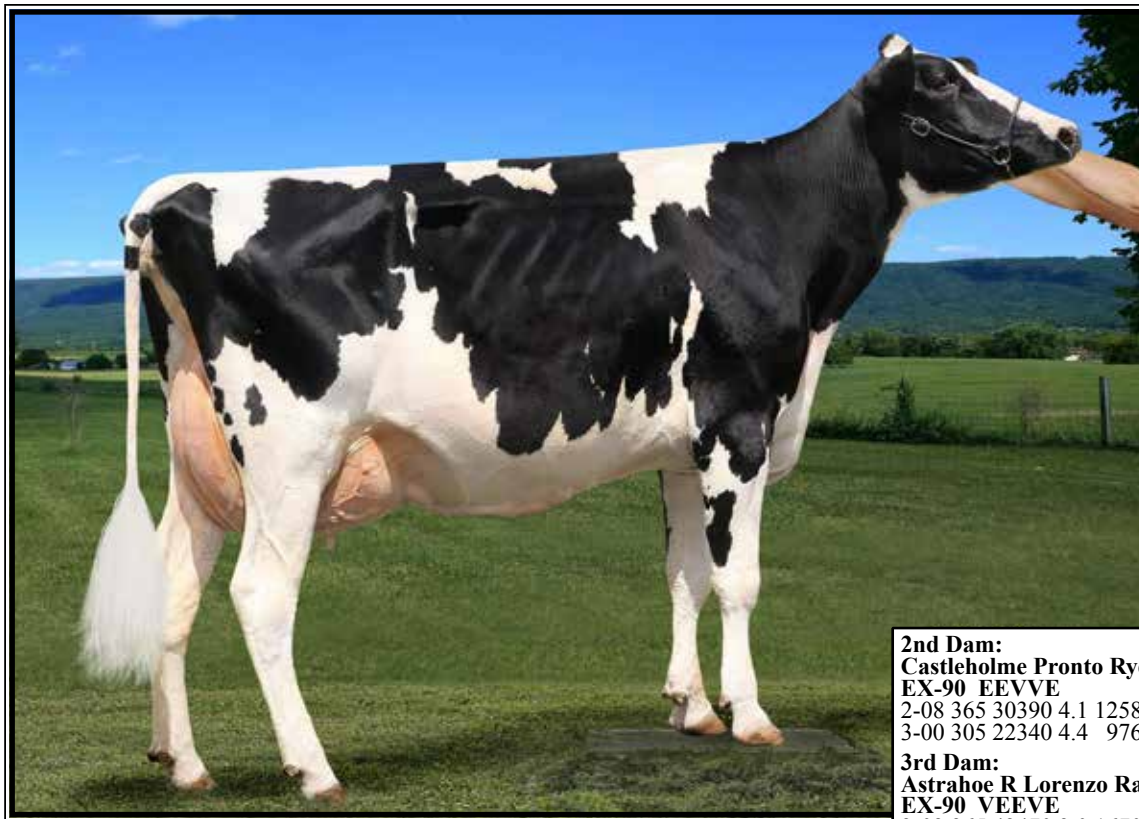

**Castleholm Windb Royal-ET EX-92,2E EEVVE**

5-06 365 33290 3.6 1193 3.4 1123

(Dam of Lot 26 choice)

**LOT 26 Choice**

\*Selling 1st choice of 3 heifers born  
3/30/24, 3/31/24 and 4/6/24

\*Potential 17th generation EX!

\*Calves will be 100%RHA-NA

\*Goldwyn free pedigree!

**Premo-Vale Farm**

105 Gagnier Rd  
Churubusco, NY 12923  
518-497-6516

**Farnear Delta-Lambda-ET**

3125993715 12/23 PTA +2808GTPI  
+1321M +50F +46P +711NMS\$ +5.0PL  
+2.74T +2.81UDC +1.01FLC 99%R  
Delta X EX-91,2E Numero Uno

**Castleholm Windb Royal-ET**

**8-00 EX-92,2E EEVVE 143728304**  
2-05 335 17310 4.2 725 3.5 601  
3-06 332 19240 4.1 795 3.3 640  
4-06 345 22960 4.4 1010 3.4 788  
5-06 365 33290 3.6 1193 3.4 1123  
6-11 365 27691 4.1 1144 3.2 886  
LTD 120491 4.0 4820 3.3 3976  
Sire: Gillette Windbrook-ETS  
(Pictured above)

\*Her 1st fresh daughter just went  
VG-85 @ 2-05

**2nd Dam:**

**Castleholme Pronto Ryea-ET**  
**EX-90 EEVVE**  
2-08 365 30390 4.1 1258 3.3 1014  
3-00 305 22340 4.4 976 3.8 844

**3rd Dam:**

**Astrahoe R Lorenzo Rachel**  
**EX-90 VEEVE**  
3-02 365 42470 3.0 1670 3.3 1409

**4th Dam:**

**Astrahoe P Rosa Robyn-ET**  
**EX-90 VEV+E**  
3-02 365 27860 3.4 935 2.7 763

**5th Dam:**

**Pinehurst Royal Rosa-ET**  
**EX-91,2E EEEEE**  
3-10 365 41400 3.3 1358 2.8 1145  
Lifetime 115400 3.5 4073 3.1 3593

**6th Dam:**

**Pinehurst Roulade EX-92,2E EEEEE**  
5-00 365 35130 3.6 1271 3.2 1115  
Lifetime 142070 3.8 5395 3.1 4436

**7th Dam:**

**Pinehurst Sweet Cleo EX-90 EEVEV**  
6-00 365 40380 4.4 1776 3.2 1305  
Lifetime 191570 3.9 7392 3.3 6238

**8th Dam:**

**Pinehurst Sweet Freedom EX-90**  
5-07 330 34520 4.3 1500 3.1 1084

**9th Dam:**

**Pinehurst Sweet Delight EX-91,3E GMD**  
8-00 365 28460 4.2 1194 3.2 917  
Lifetime 151600 4.0 6116 3.2 4907

**10th Dam:**

**Pinehurst Rapture EX-96,4E GMD**  
8-02 365 30370 4.2 1290 3.1 948  
Lifetime 160790 3.9 6337 3.0 2469

**11th Dam:**

**Pinehurst Fragrance EX-90,2E**  
4-08 365 34490 3.6 1234  
Lifetime 131700 3.5 4659F

**12th Dam:**

**Hayssen Fond Ariel EX-90**  
Lifetime 105270 3.4 3559

**13th Dam:**

**Hayssen D V Audrey EX-90,2E**  
Lifetime 126251 4.4 5547

**14th Dam:**

**Whirlhill Q Rag Apple Ariel EX-92**  
Lifetime 228465 4.2 9595

**15th Dam:**

**Arlite Posch EX-92 EEVE GMD**  
Lifetime 144739 3.6 5176

**16th Dam:**

**Audrey Posch EX-93,2E EEEE GMD**  
Lifetime 180339 3.8 6775





**Monanfran M Cherrycoke-RED EX-93,2E EEEVE**

6-04 289 28870 3.9 1120 3.5 1010

(Dam of Lot 27 embryos)

**LOT 27 Embryos**

\*Selling 2-#1 & 2-#2 IVF female embryos sired by Alpha\*RC

\*Embryos at Trans Ova, MD

*\*Numerous All-American Nominations from this maternal line!*

*Justine Kelsey*

6809 Jennings Rd  
Canastota, NY 13032  
315-447-0042

**Blondin Alpha-ET\*RC**

120345248C 12/23 PTA +2286G  
+504M +.02% +26F +11P 2.95SCS  
+2.85T +2.20UDC +1.52FLC 80%R  
Alligator X Artist

**Monanfran M Cherrycoke-RED**

**7-06 EX-93,2E EEEVE** 3135525134  
2-05 284 19810 4.2 834 3.4 681  
3-04 365 25230 3.6 903 3.5 887  
5-00 365 22870 4.2 961 3.7 845  
6-04 289 28870 3.9 1120 3.5 1010  
Lifetime 101660 4.0 4027 3.6 3617  
Sire: Air-Osa-Mle Malone-RED-ET  
(Pictured above)

**2nd Dam:**

**Midas-Touch Ad Cheri-RED-ET  
GP-83 +V+V**

**Maternal sisters include:**

**Midas-Touch SD Cora-RED-ET EX-90**

*\*Nom. Jr All-Am R&W Fall Yrlng 2012*

**Midas-Touch Chry Pie-RED-ET EX-94**

*\*Res. Grand Champ NYSF R&W 2014*

**3rd Dam:**

**Ellbank Cherry Coke-RED-ET  
EX-92 EEEVE**

3-11 337 29110 4.8 1395 3.7 1077

**4th Dam:**

**Frogmore Ranger Cherry-RED  
EX-92,3E EEEVE**

3-04 365 30570 4.0 1230 3.2 987

4-09 365 29300 4.3 1264 3.4 1005

Lifetime 130310 4.3 5643 3.5 4547

**5th Dam:**

**Frogmore Mark Cherry \*RC  
EX-90 EEVEE**

4-01 289 20240 3.8 764 3.3 668

**6th Dam:**

**Frogmore Comm Cutie-RED  
EX-90 VEEV**

6-01 305 25770 3.2 835 3.1 794

Lifetime 176810 3.5 6688 3.2 5572

**7th Dam:**

**Frogmore Threat Beauty  
EX-91, EX-MS**

5-01 233 16560 3.9 652 3.0 491

**8th Dam:**

**Kinnie-Ridge Kit Bertha VG-87**

9-10 305 25370 3.3 847

Lifetime 140980 3.3 4629

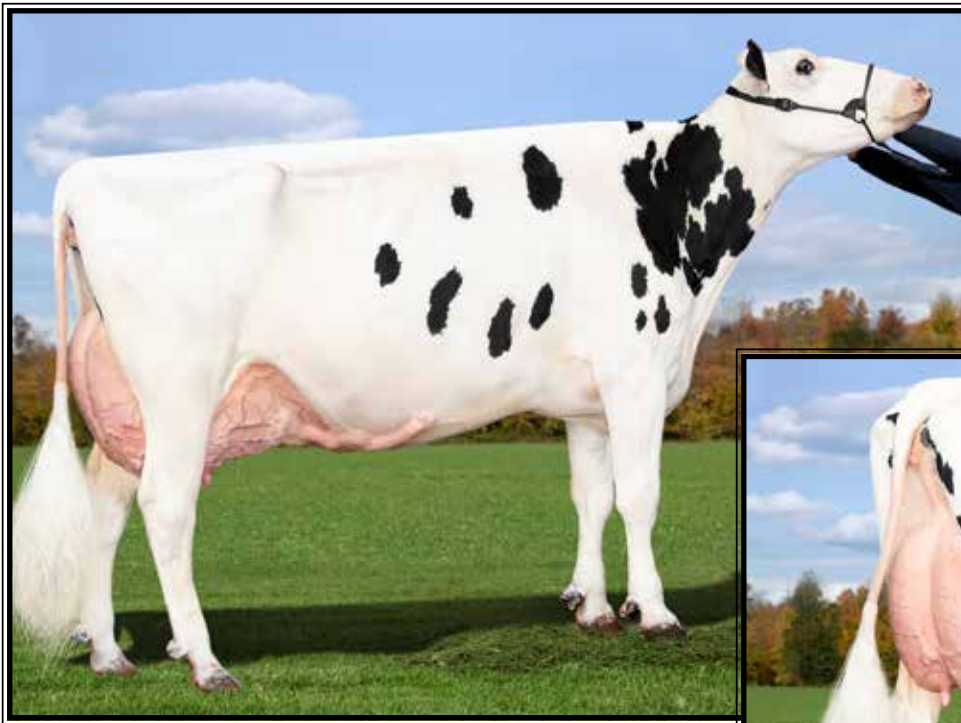

**Kings-Ransom KB Crevice-ET  
EX-94,2E EEVVE**

Lifetime 166010 4.5 7504 3.6 5904  
(Dam of Lot 28 embryos)



**LOT 28 Embryos**

\*Selling 6-#1 IVF female embryos  
sired by Dropbox

\*Embryos at Boviteq

\*Embryos qualified for export

**Johnathan King**

311 King Rd  
Schuylerville, NY 12871  
518-588-0015

**Kings-Ransom Dropbox-ET**

3224437486 12/23 PTA +3011GTPI  
+1064M +85F +57P +825NMS +3.5PL  
+3.24T +3.20UDC +1.04FLC 80%R  
Highjump X EX-91 Casper

**Kings-Ransom KB Crevice-ET**

**6-08 EX-94,2E EEVVE** 3135332172  
12/23 PTA +2402GTPI +2.11T +8 conf  
1-10 283 22460 4.3 966 3.4 754  
2-10 365 32160 4.7 1518 3.5 1125  
4-01 354 34460 4.4 1532 3.7 1258  
5-03 334 34850 4.5 1571 3.6 1250  
6-03 365 38440 4.4 1699 3.5 1364  
Lifetime 166010 4.5 7504 3.6 5904  
Sire: Morningview McC Kingboy-ET  
(Pictured above)

**Maternal sisters include:**

**Kings-Ransom KB Cupid-ET EX-94,2E**  
\*1st place 5yr-old NY State Show 2021

**Kings-Ransom Montry Cans EX-95, 97-MS**  
\*Nom. Jr All-Am 5yr-old 2021

**Kings-Ransom Kroy Climax-ET**  
EX-94 EEVVE 95-MS

**2nd Dam: Kings-Ransom Mg Cleavage-ET  
EX-95 EEEEE DOM 97-MS**

1-11 307 27330 4.2 1137 3.4 927  
2-11 365 38240 4.8 1848 3.7 1408  
4-10 365 34460 5.1 1745 3.4 1185  
Lifetime 134610 4.8 6501 3.6 4880  
\*7 daughters scored EX-94!

**3rd Dam: Golden-Oaks Gwyn Classy-ET  
EX-92 EEVVE**

3-05 305 31580 4.1 1284 3.4 1062  
\*1st 4yr-old NY Spring Jr Show 2014

**4th Dam: Golden-Oaks Champ Rae-ET  
EX-93,3E EEVVE**

6-04 365 41590 4.1 1714 3.2 1319  
Lifetime 134060 4.4 5884 3.4 4522

**5th Dam: Scientific Beauty Rae-ET \*RC  
EX-90 VEEVV DOM**

4-03 365 33710 4.7 1595 3.7 1243

**6th Dam: Scientific Jubilant Rae-ET  
EX-90 DOM**

5-11 365 38880 4.1 1608 3.6 1408  
Lifetime 117590 4.0 4707 3.6 4242

**7th Dam: C Hanoverhill Tony Rae  
EX-96,3E GMD-DOM**

6-11 365 40221 4.1 1660 3.5 1408  
Lifetime 166397 4.1 6903 3.4 5611  
\*HM All-American Jr 2yr-old 1988  
\*Nom. All-American 5yr-old 1991

**8th Dam: Hanoverhill TT Roxette-ET\*RC  
EX-94,2E GMD-DOM**

10-00 365 35040 4.3 1519 3.2 1129

**9th Dam: Mil-R-Mor Roxette EX-90 GMD-DOM**  
Lifetime 121417 4.7 5725

**10th Dam: C Glenridge Citation Roxy  
EX-97,4E GMD**

Lifetime 209784 4.5 9471  
\*2X Queen of the Breed  
\*Mem. All-Time All-Am Produce of Dam

**11th Dam: EX-90 GMD**  
Lifetime 218636 3.9 8581

\*3X All-American Produce of Dam





**Mikelholm Tatoo Robbie EX-93 EEEEE**

2-11 358 33860 3.5 1173 3.1 1043

(Dam of Lot 29 embryos)

**LOT 29 Embryos**

\*Selling 4-#1 IVF female embryos  
sired by Thunderstruck

\*Embryos at Vytelle, Albany, NY

**Mikelholm Holsteins**

6321 E Bethany Leroy Rd  
Stafford, NY 14143  
585-356-5551

**OCD Thunder Struck-ET**

3204457423 4/24 PTA +2267GTPI  
+199M +.08% +29F +12P 2.9SCS  
+3.43T +2.46UDC +.90FLC 93%R  
Thunder Storm X EX-93 Delta

**Mikelhom Tatoo Robbie**

**5-02 EX-93 EEEEE** 3126434340  
2-00 306 22140 3.6 786 3.1 691  
2-11 358 33860 3.5 1173 3.1 1043  
4-01 365 38980 3.7 1443 3.0 1171  
Sire: Duckett Crush Tatoo-ET  
(Pictured above)

**14th Dam: Hayssen Fond Ariel EX-90**  
Lifetime 105270 3.4 3559  
**15th Dam: Hayssen D V Audrey EX-90,2E**  
Lifetime 126251 4.4 5547  
**16th Dam: Whirlhill Q Rag Apple Ariel EX-92**  
Lifetime 228465 4.2 9595  
**17th Dam: Arlite Posch EX-92 EEVE GMD**  
Lifetime 144739 3.6 5176  
**18th Dam: Audrey Posch EX-93,2E EEEE GMD**  
Lifetime 180339 3.8 6775

**2nd Dam:**

**Mikelholm Alex Robbi EX-93 EEVVE**  
2-00 365 21370 3.8 819 3.2 674  
3-01 319 26910 3.4 902 3.1 828  
4-01 276 26750 3.4 918 2.8 743  
5-00 338 35020 3.1 1100 2.8 991  
Lifetime 110120 3.4 3742 2.9 3239

**3rd Dam: Oakfield Atwood Rikki-ET**

**EX-91 EEVVE**  
3-04 365 28330 3.6 1024 3.0 863

**4th Dam: Castleholm Dund Rhapsody-ET**

**EX-90 VEVVE**  
2-01 365 28850 3.0 859 2.8 803

**5th Dam: Astrahoe Stormatic Radiant**

**EX-91,2E EEVVV GMD**  
5-02 365 49840 4.2 2087 2.9 1437  
Lifetime 130530 4.0 5182 3.4 2724

**6th Dam: Astrahoe LJ Rosa Rebel-ET**

**EX-92,2E EEVVV**  
7-05 365 48580 4.2 2021 3.0 1468

**7th Dam: Pinehurst Royal Rosa-ET**

**EX-91,2E EEEEE**  
3-10 365 41400 3.3 1358 2.8 1145

**8th Dam: Pinehurst Roulade**

**EX-92,2E EEEEE**  
3-05 365 34160 4.3 1474 3.4 1156  
Lifetime 142070 3.8 5395 3.1 4436

**9th Dam: Pinehurst Sweet Cleo**

**EX-90 EEVEV**  
6-00 365 40380 4.4 1776 3.2 1305  
Lifetime 191570 3.9 7392 3.3 6238

**10th Dam: Pinehurst Sweet Freedom EX-90**

5-07 330 34520 4.3 1500 3.1 1084

**11th Dam: Pinehurst Sweet Delight**

**EX-91,3E GMD**  
Lifetime 151600 4.0 6116 3.2 4907

**12th Dam: Pinehurst Rapture EX-96,4E GMD**

Lifetime 160790 3.9 6337 3.0 2469

**13th Dam: Pinehurst Fragrance EX-90,2E**

4-08 365 34490 3.6 1234  
Lifetime 131700 3.5 4659F

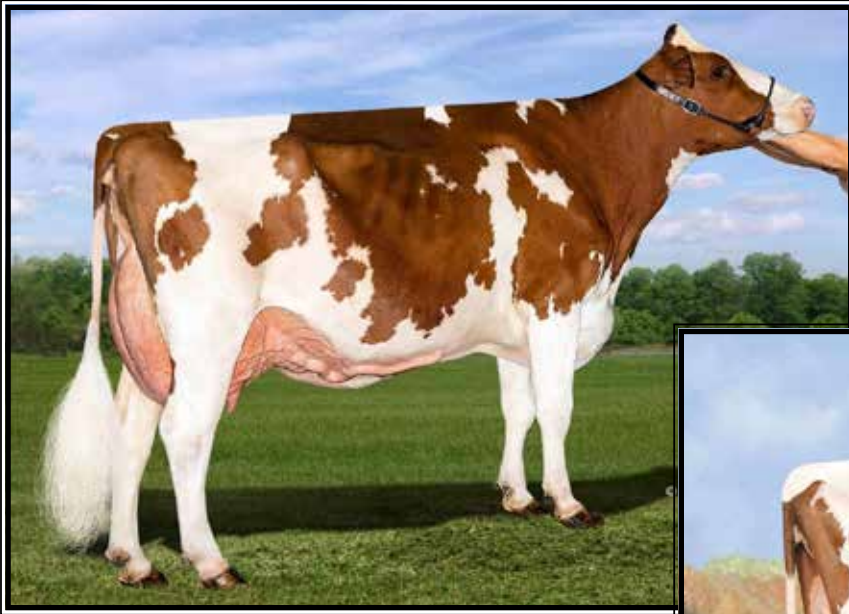

**Ms Awesome Hailey-RED**  
**VG-88 @ 2yrs**  
 (Mat. sister to Lot 30 embryos)

**Briar-Berry Hotamale-RED-ET**  
**EX-93 EEVEE**

*\*1st Aged Cow & HM Sr Champion Northeast All-Breeds Show 2023*  
 (Dam of Lot 30 embryos)



**LOT 30 Embryos**

*Ryan Skoda and Frederick Barringer*

\*Selling 4-#1 IVF female embryos  
 sired by Tango-RED

146 Taghkanic Churchtown Rd  
 Craryville, NY 12521  
 518-774-1085

\*Embryos are at consignor's place  
 in Craryville, NY

\*Maternal sister to embryos:  
**Ms Awesome Hailey-RED**  
**VG-88 @ 2 yrs**  
 (Pictured above)

**Golden-Oaks Tango-RED**

3209185764 12/23 PTA +2193GTPI  
 +4.14T +2.94UDC +1.94FLC 81%R  
 Altitude-RED X EX-90 Jordy-RED

**Briar-Berry Hotamale-RED-ET**

**8-00 EX-93 EEVEE** 143698993  
 2-02 291 17050 4.0 680 3.1 528  
 4-03 312 28360 4.7 1337 3.1 872  
 6-02 365 30160 4.3 1308 3.3 1010  
 7-03 313 34180 4.5 1561 3.2 1101  
 Lifetime 137808 4.5 6079 3.2 4225  
 Sire: Patience Sholine Contender-RED  
 (Pictured above)

*\*1st Aged Cow & HM Sr Champion  
 Northeast All-Breeds Show 2023*

*\*Full sister to EX-95!*

**2nd Dam:**

**Champ-View A Tallie-RED-ET**  
**VG-88**

2-06 305 19730 4.5 891 3.0 598  
 3-08 305 21860 4.7 1038 3.1 675  
 5-02 305 22590 4.1 927 3.4 758  
 8-10 305 22520 4.6 1028 3.0 683

**3rd Dam:**

**Francor Charles Tracy\*RC**  
**EX-91,3E EEVEV**

2-09 302 17050 4.2 722 2.9 497





**Greenlark Libby Sid  
EX-90 EEEVE**

*\*All-New England Jr 3yr-old 2019  
(Dam of Lot 31)*



**Driscoll Hill Lok At Me**

*\*3rd Winter Calf NY State Holstein Show 2022  
(Mat. sister to Lot 31 embryos)*

**LOT 31 Embryos**

*\*Selling 4-#1 IVF female embryos  
sired by Undenied*

*\*Embryos at Folts Farm*

**Maternal sister to Lot 31 embryos:**

**Driscoll Hill Look At Me**

*\*3rd Winter Calf NY State Holstein  
Show 2022  
(Pictured above)*

**Glenn McNeil**

81 Old Richardson Street  
Uxbridge, MA 01569  
518-534-5590

**Our-Favorite Undenied-ET**

3125220760 12/23 PTA +1979GTPI  
+3.02T +.91UDC +.45FLC 99%R  
Solomon X EX-94,3E Atwood

**Greenlark Libby Sid**

**3-06 EX-90 EEEVE** 12249832C  
2-09 109 8910 4.5 401 3.1 276 inc.  
Sire: Pne-Tree Sid-ET  
(Pictured above)

*\*All-New England Jr 3yr-old 2019*

*\*1st Jr 3yr-old New England 2019*

*\*2nd Jr 3yr-old N-E Fall Nat'l 2019*

*\*4th Spring Yrlng E. Fall Nat'l 2017*

**2nd Dam:**

**Greenlark Lexis Windhammer  
VG-88-CAN**  
2-00 284 16446 3.9 637 3.2 522  
3-00 286 18195 4.0 725 3.3 593

**3rd Dam:**

**Greenlark Lula Jasper-TW  
EX-90,2E-CAN**  
4-06 365 30029 3.5 1043 3.2 957

**4th Dam:**

**Greenlar Lana Fortune  
GP-82-CAN**  
2-11 314 18845 3.4 648 3.3 628

**5th Dam:**

**Lystel Lozana Gibson  
EX-92,2E-CAN**  
5-04 365 28777 3.9 1122 3.5 996

**6th Dam:**

**Lystel Lariane Starbuck  
VG-86-CAN**  
4-04 365 365 37472 4.3 1609 3.1 1151  
Lifetime 104361 4.3 4469 3.2 3336

**7th Dam:**

**Comestar L Or Black  
VG-87-CAN**  
3-11 365 35745 3.7 1325 3.1 1124

**8th Dam:**

**Comestar Laurie Sheik-ET  
VG-88-CAN 92-MS&FL**  
6-09 365 29864 4.5 1329 3.4 1016  
*\*HM All-Am & All-Can Sr 2yr-old 1989*

**9th Dam:**

**Elysa Anthony Lea  
EX-CAN 90-MS 95-FL**  
6-02 365 35770 3.9 1398 2.9 1049



**Country-Path Con Hazel-RED EX-94,2E EEEEE**

*\*1st 5yr old & Res. Grand Champion New York State Fair 2018  
(2nd Dam of Lot 32)*

**LOT 32 Embryos**

\*Selling 6-#1 IVF female embryos  
sired by Moovin\*RC

*Retso Holsteins c/o Brian & Cassie Oster*  
PO Box 49  
Schodack Landing, NY 12156  
315-761-3175

\*Embryos at Retso

**Lindenright Moovin-ET\*RC**  
12873743C 12/23 PTA +1805GTPI  
+3.25T +2.51UDC +1.94FLC 99%R  
Avalanche X VG-87 Bradnick

**Retso-PV Honeysuckle-RED-ET**  
4-10 VG-86 VV+GV 69708166  
2-00 329 24010 4.2 1011 3.5 838  
3-01 303 22240 3.8 849 3.3 730  
Sire: Cycle McGucci Jordy-RED  
(Pictured above)

**2nd Dam: (Pictured above)**

**Country-Path Con Hazel-RED  
EX-94,2E EEEEE**

2-06 311 19620 3.8 755 3.4 668  
3-06 271 19892 3.4 683 3.1 626  
4-06 317 24260 3.6 867 3.6 868  
5-06 305 33000 3.2 1070 3.3 1091

Lifetime 101630 3.6 3616 3.5 3507

*\*HM All-Am R&W Fall Yrlng 2014*

*\*2nd Sr 3yr-old NY State Fair 2016*

*\*4th Sr 3yr-old N-E Fall Nat'l 2016*

*\*Grand Champion Chenango Co  
Fair & Chenango Co. Show 2016*

*\*1st place 4yr -old NYSF 2017*

*\*10th 4yr old WDE 2017*

*\*1st 5 yr old & Reserve Sr Champion  
ENY Show 2018*

*\*1st 5yr old & Res. Grand Champion  
New York State Fair 2018*

**3rd Dam:**

**Country-Path Hlywood-RED-ET  
VG-88 EVVVV**

2-00 365 27170 4.1 1122 3.7 994

4-06 365 36660 4.0 1464 3.4 1264

**4th Dam:**

**Peilas Extra Hannah-RED  
EX-90,2E EEVEV**

4-11 365 40530 4.2 1710 3.4 1360

6-07 365 37230 3.8 1413 3.3 1221

Lifetime 176510 3.7 6619 3.5 5103





**Ms Brandys Gold Bailey-ET  
EX-94,2E EEEEE**

*\*HHM All-NY Sr 3yr-old 2015  
(3rd Dam of Lot 33)*



**ZBW Baileys Sid Belinda-ET  
EX-90 EEE+E**

*\*All-NY Fall Yearling in Milk 2018  
(2nd Dam of Lot 33)*

## LOT 33 Embryos

\*Selling 5-#1 IVF female embryos  
sired by Chief

\*Embryos at Retso

*Mitch Hockett*

8301 Pilots View Drive  
Raleigh, NC 27617  
919-247-8727

### Stantons Chief-ET

3129015989 12/23 PTA +2240GTPI  
+783M +5F +19P +.8PL 2.72SCS  
+2.01T +2.20UDC +.23FLC 98%R  
High Octane X VG-85 Numero Uno

### ZBW-Retso Bussin Lambda

2-00 VG-85 VVGV 3218601625  
1-09 161 13080 4.2 543 3.1 406 inc.  
Sire: Farnear Delta-Lambda-ET

#### 9th Dam:

**D-R-A August EX-96,4E EEEE DOM**  
8-05 365 27460 4.3 1187 3.2 871  
Lifetime 190200 4.4 8281 3.3 4457  
*\*Nom. All-American Aged Cow 1986  
\*All-Wisconsin Aged Cow 1987*

#### 10th Dam:

**D-R-A Ideal Precious Leader EX-90,2E**  
7-06 358 20090 3.9 787 3.4 765

#### 11th Dam:

**D-R-A Princess Lad Leader EX-90,3E**  
9-05 305 19160 4.2 809

#### 2nd Dam: (Pictured above)

**ZBW Baileys Sid Belinda-ET  
EX-90 EEE+E**  
3-05 357 38980 4.3 1665 3.5 1379  
*\*All-NY Milking Yearling 2018  
\*10th Milking Yearling WDE 2018*

#### 3rd Dam: (pictured above)

**Ms Brandys Gold Bailey-ET\*TV  
EX-94 EEEEE**  
4-06 338 27610 4.5 1247 3.7 1033  
5-07 305 32750 4.4 1445 3.8 1254  
*\*HM All-NY 5yr-old 2017  
\*2nd 5yr-old NYSF 2017  
\*HHM All-NY Sr 3yr-old 2015  
\*3rd Sr 3yr-old NYS Fair 2015  
\*5th Sr 3yr-old Eastern Nat'l 2015*

#### 4th Dam:

**Ms Apple Brandy-ET\*RC  
EX-90 EEEVE**  
4-10 365 26510 5.0 1319 3.7 976  
Lifetime 116940 4.9 5783 4.0 4636

#### 5th Dam:

**KHW Regiment Apple-RED-ET  
EX-96,4E EEEEE DOM**  
4-01 365 35750 4.7 1682 3.7 1314  
Lifetime 240640 4.7 11396 3.7 9013  
*\*5X All-Am or All-Canadian R&W  
\*\$1 million Global Glamour Sale topper  
\*Mat. sister to 'Advent-RED'*

#### 6th Dam:

**Kamps-Hollow Altitude-ET \*CV  
EX-95,2E EEEEE DOM**  
7-00 365 39690 4.7 1849 3.5 1385  
Lifetime 144460 4.4 6295 3.7 5288

#### 7th Dam: Clover-Mist Alisha-ET

**EX-93,3E EEEEE DOM**  
8-07 365 36920 4.2 1553 3.4 1258  
Lifetime 226470 4.7 10659 3.6 8149

#### 8th Dam: Clover-Mist Augy Star-ET\*RC

**EX-94,4E EEEEE DOM**  
7-10 365 43140 5.0 2136 3.3 1421  
Lifetime 206250 4.7 9793 3.5 7187



**AOT Postive Hallmark-ET VG-85 UU++U**  
(2nd Dam of Lot 34)

**LOT 34 #28646**

**AOT Achieve Harsher-ET**

3261831667 99%RHA-I MW-0  
Born 5/18/23 4/24 PTA +3043GTPI  
+1313M +.22% +115F +.06% +58P  
+1135NMS +6.2PL -1.5DPR 2.74SCS  
+1.21T +1.98UDC -.17FLC +173CFP  
+303FE -.7FI 1.9%SCE +1151CMS  
A2/A2 AA

**Maternal brother at Blondin:**  
**799HO111 Hawk +3053G +2.48T**

**Maternal sister by Redlea +3199GTPI**

**Maternal brother by Redlea +3158G**

**AOT Genetics**

28 Coons Rd  
Valley Falls, NY 12185  
Tom Kugler 518-366-3901  
David King 315-212-0032

**Peak Achieve-ET**

14074931C 4/24 PTA +3027GTPI  
+1586M +.19% +118F +.04% +60P  
+1113NMS +5.7PL -1.2DPR 2.64SCS  
+.64T +1.72UDC -.61FLC 81%R  
Wheelhouse X GP-81 DOM Lionel

**AOT Gameday Homage-ET**

**2-07 VG-85 +V++V DOM**  
3214488736 4/24 PTA +3009GTPI  
+1567M +114F +60P +976NMS +3.8PL  
+2.35T +2.64UDC -.38FLC  
2-02 264 25266 4.1 1031 3.1 785 RIP  
Sire: RMD-Dotterer SSI Gameday-ET

**2nd Dam: (Pictured above)**  
**AOT Positive Hallmark-ET**  
**VG-85 VV++V**  
2-02 199 19010 4.6 866 3.4 638  
**3rd Dam: (Pictured w/ Lot 35)**  
**Cookiecutter Dta Habitan-ET**  
**EX-90 EVVVE DOM**

2-04 365 36280 4.7 1706 3.3 1214  
**4th Dam: Cookiecutter Day Haley-ET**  
**VG-88 VEVE DOM**

2-00 365 35140 3.9 1379 3.4 1192  
**5th Dam: Cookiecutter Mom Halo-ET**  
**2-09 VG-88 VV+VE DOM**  
2-00 365 35280 5.2 1819 3.7 1304  
*\*Global Impact Cow of the Year 2019!*

**6th Dam: Cookiecutter Gld Holler-ET**  
**VG-88 VV+VE DOM**  
2-03 365 40730 3.5 1410 3.1 1249  
*\*Nom. Int'l Cow of the Year 2016*

**7th Dam:**  
**Ms Kings-Rnsm Champ Haley-ET**  
**EX-90 EEVEE GMD-DOM**  
3-11 365 43690 3.7 1625 3.1 1357

**8th Dam: Regancrest-JDV Hanna-ET**  
**EX-90 EEVVE GMD-DOM**  
4-07 365 45110 4.3 1922 3.2 1449

**9th Dam: Long-Haven Rudolph Dee-ET**  
**EX-90,2E EVVEE GMD-DOM**  
2-11 365 32720 4.8 1565 3.8 1252  
Lifetime 166900 4.3 7099 3.5 5884

**10th Dam: Regancrest Elton Disrael-ET**  
**VG-88 EX-MS DOM**  
2-04 365 33617 4.5 1499 3.5 1169

**Full brother: 7HO5157 Durham**  
**11th Dam: Snow-N Denises Dellia**  
**EX-95,2E EEEEE GMD-DOM**  
6-00 365 35230 4.0 1425 3.0 1049  
Lifetime 180240 3.9 7108 3.2 5723

**12th Dam: Snow-N Dorys Denise**  
**EX-90,2E EX-MS GMD-DOM**  
5-09 365 33350 3.8 1256 3.1 1038  
Lifetime 114010 3.6 4153 3.2 3649





**Cookiecutter Dta Habitan-ET EX-90 EVVVE DOM**

2-04 365 36280 4.7 1706 3.3 1214  
 (3rd Dam of Lot 34 and 4th Dam of Lots 35 & 36)

**LOT 35 #28730**

**AOT Pazzle Haiti-ET**

3261831751 99%RHA-I MW-0  
 Born 6/15/23 4/24 PTA +3032GTPI  
 +967M +.22% +101F +.08% +53P  
 +1015NMS +5.5PL -.1DPR 2.83SCS  
 +1.94T +2.03UDC +.88FLC +154CFP  
 +266FE +.8FI 2.4%SCE +1031CMS  
 A2/A2 AB

**AOT Genetics**

28 Coons Rd  
 Valley Falls, NY 12185  
 Tom Kugler 518-366-3901  
 David King 315-212-0032

**Siemers Rz Pazzle 34954-ET**

3218556317 4/24 PTA +3044GTPI  
 +547M +.26% +95F +.11% +48P  
 +851NMS +4.4PL +.0DPR 2.75SCS  
 +3.17T +2.73UDC +1.96FLLC 82%R  
 Rozline X EX-91 Delta-Lambda

**AOT Expectant Hubble-ET**

3220248967 4/24 PTA +2913GTPI  
 +1219M +74F +49P +917NMS +5.9PL  
 +1.4DPR +1.30T +1.83UDC +.08FLC  
 -Due 10/12/24  
 Sire: Furnace-Hill Expectant-ET

**2nd Dam: AOT Fastball Hobble-ET**  
**3rd Dam: AOT Seaglass Happy 10004-ET**  
**VG-86 VEVV+**  
 2-01 305 31970 4.1 1318 3.4 1095  
**4th Dam: (Pictured above)**  
**Cookiecutter Dta Habitan-ET**  
**EX-90 EVVVE DOM**  
 2-04 365 36280 4.7 1706 3.3 1214  
**5th Dam: Cookiecutter Day Haley-ET**  
**VG-88 VEVVE DOM**  
 2-00 365 35140 3.9 1379 3.4 1192  
**6th Dam: Cookiecutter Mom Halo-ET**  
**2-09 VG-88 VV+VE DOM**  
 2-00 365 35280 5.2 1819 3.7 1304  
*\*Global Impact Cow of the Year 2019!*  
**7th Dam: Cookiecutter Gld Holler-ET**  
**VG-88 VVV+E DOM**  
 2-03 365 40730 3.5 1410 3.1 1249  
*\*Nom. Int'l Cow of the Year 2016*  
**8th Dam: Ms Kings-Rnsm Champ Haley-ET**  
**EX-90 EEVVE GMD-DOM**  
 3-11 365 43690 3.7 1625 3.1 1357  
**9th Dam: Regancrest-JDV Hanna-ET**  
**EX-90 EEVVE**  
 4-07 365 45110 4.3 1922 3.2 1449  
**10th Dam: Long-Haven Rudolph Dee-ET**  
**EX-90,2E EVVVE GMD-DOM**  
 2-11 365 32720 4.8 1565 3.8 1252  
 Lifetime 166900 4.3 7099 3.5 5884  
**11th Dam: Regancrest Elton Disrael-ET**  
**VG-88 EX-MS DOM**  
 2-04 365 33617 4.5 1499 3.5 1169  
**Full brother: 7HO5157 Durham**  
**12th Dam: Snow-N Denises Dellia**  
**EX-95,2E EEEEE GMD-DOM**  
 6-00 365 35230 4.0 1425 3.0 1049  
 Lifetime 180240 3.9 7108 3.2 5723  
*\*Dam of sires 'Durham' & 'Dundee'*  
**13th Dam: Snow-N Dorys Denise**  
**EX-90,2E EX-MS GMD-DOM**  
 5-09 365 33350 3.8 1256 3.1 1038  
 Lifetime 114010 3.6 4153 3.2 3649



**AOT Zasberilla Hake-ET**  
**EX-90 EEEVV DOM**  
 2-00 300 27690 5.1 1400 3.6 1008  
 (2nd Dam of Lot 36)



**LOT 36 #28978**

**AOT Versachi Hemi-ET**

3261831999 99%RHA-I MW-0  
 Born 8/28/23 4/24 PTA +3002GTPI  
 +1710M +.14% +106F +.03% +62P  
 +1055NMS +5.4PL -1.2DPR 2.88SCS  
 +1.39T +1.96UDC +.32FLC +168CFP  
 +294FE -.4FI 2.1%SCE +1063CMS  
 A2/A2 AA

\*Harmonious sister topped the  
 Bacon-Hill Dec. Sale @ \$178,500

**AOT Genetics**

28 Coons Rd  
 Valley Falls, NY 12185  
 Tom Kugler 518-366-3901  
 David King 315-212-0032

**Level-Plain Versachi-ET**

3208694575 4/24 PTA +2947GTPI  
 +1582M +.16% =108F +.03% +57P  
 +1147NMS +6.3PL -1.4DPR 2.93SCS  
 +.37T +1.34UDC -.06FLC 81%R  
 Supercharge X VG-87 DOM Acura

**AOT Elon Histin-ET**

3234746597 4/24 PTA +3026GTPI  
 +1303M +97F +62P +898NMS +3.9PL  
 +2.79T +2.82UDC +.58FLC  
 -Due 5/2/24  
 Sire: S-S-I Spartacus Elon-ET

**2nd Dam: (Pictured above)**

**AOT Zasberilla Hake-ET**  
**EX-90 EEEVV DOM**  
 2-00 300 27690 5.1 1400 3.6 1008  
 2-11 133 14557 4.4 645 3.4 489 RIP

**3rd Dam: AOT Jared Haskel-ET**  
**VG-85 +V+VV**  
 2-11 301 33760 4.0 1366 3.4 1151

**4th Dam: (Pictured w/ Lot 35)**  
**Cookiecutter Dta Habitan-ET**  
**EX-90 EVVVE DOM**  
 2-04 365 36280 4.7 1706 3.3 1214

**5th Dam: Cookiecutter Day Haley-ET**  
**VG-88 VEVVE DOM**  
 2-00 365 35140 3.9 1379 3.4 1192

**6th Dam: Cookiecutter Mom Halo-ET**  
**2-09 VG-88 VV+VE DOM**  
 2-00 365 35280 5.2 1819 3.7 1304

\*Global Impact Cow of the Year 2019!

**7th Dam: Cookiecutter Gld Holler-ET**  
**VG-88 VVV+E DOM**  
 2-03 365 40730 3.5 1410 3.1 1249

\*Nom. Int'l Cow of the Year 2016  
**8th Dam: Ms Kings-Rnsm Champ Haley-ET**  
**EX-90 EEVVE GMD-DOM**  
 3-11 365 43690 3.7 1625 3.1 1357

**9th Dam: Regancrest-JDV Hanna-ET**  
**EX-90 EEVVE GMD-DOM**  
 4-07 365 45110 4.3 1922 3.2 1449

**10th Dam: Long-Haven Rudolph Dee-ET**  
**EX-90,2E EVVVE GMD-DOM**  
 2-11 365 32720 4.8 1565 3.8 1252  
 Lifetime 166900 4.3 7099 3.5 5884

**11th Dam: Regancrest Elton Disrael-ET**  
**VG-88 EX-MS DOM**  
 2-04 365 33617 4.5 1499 3.5 1169

**12th Dam: Snow-N Denises Dellia**  
**EX-95,2E EEEEE GMD-DOM**  
 Lifetime 180240 3.9 7108 3.2 5723

**13th Dam: Snow-N Dorys Denise**  
**EX-90,2E EX-MS GMD-DOM**  
 Lifetime 114010 3.6 4153 3.2 3649



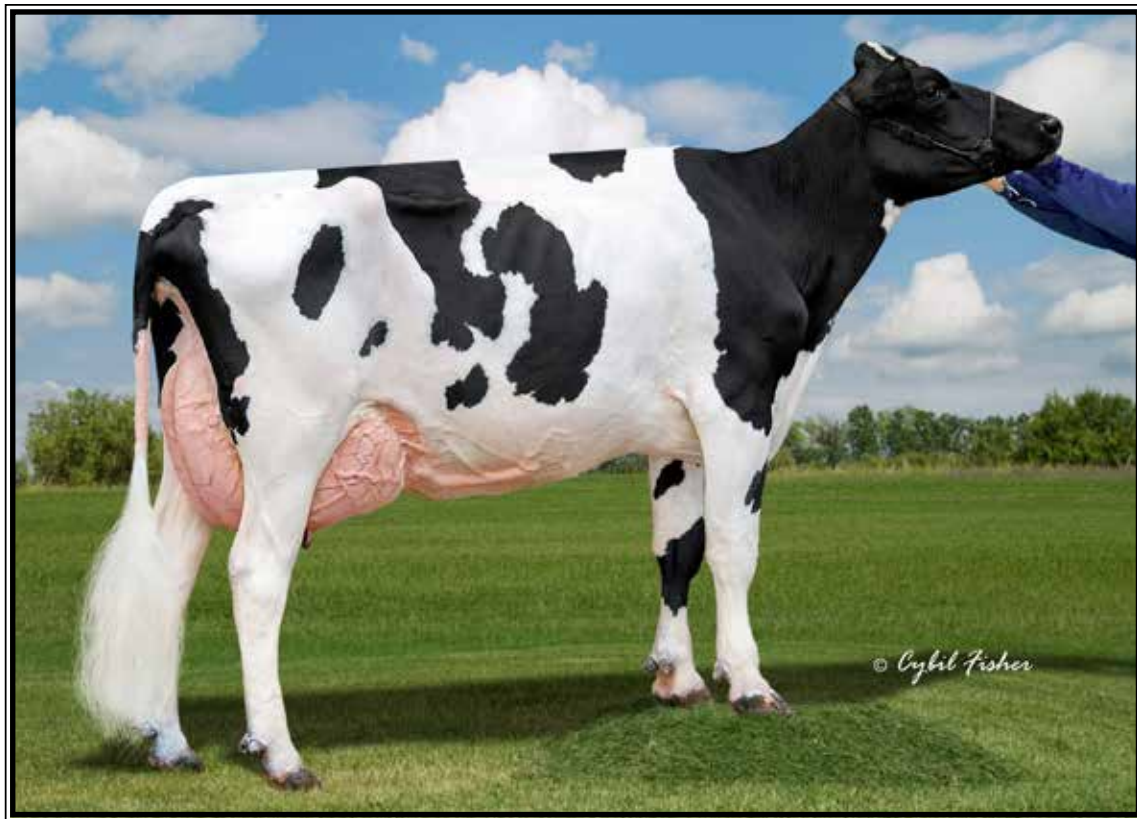

**AOT Hawai Holly-ET EX-90 VE+EE DOM**

4-01 365 45900 4.2 1940 3.4 1543

(2nd Dam of Lot 37)

**LOT 37 #71103**

**AOT Parker Hines-ET**

3275004989 99%RHA-I MW-0  
Born 7/23/23 4/24 PTA +2981GTPI  
+1461M +.11% +88F +.01% +47P  
+895NMS +5.0PL -1.1DPR 2.71SCS  
+2.43T +2.60UDC +1.34FLC +135CFP  
+227FE -.4FI 2.2%SCE +903CMS  
A2/A2 AB

\*Ready to IVF

Mat. sister to:

**200HO12997 Hufflepuff-RED**  
**+2848GTPI +1208M +2.27T**

**AOT Genetics**

28 Coons Rd  
Valley Falls, NY 12185  
Tom Kugler 518-366-3901  
David King 315-212-0032

**Fustsyn Parker-ET**

3128190241 4/24 PTA +2956GTPI  
+1202M +.13% +85F +56P +857NMS  
+4.0PL +2.71T +2.48UDC +1.65FLC  
Parfect X VG-88 Brass

**AOT Conway Happle\*RC**

**2-05 VG-85 +V++V 3208395322**  
4/24 PTA +2903GTPI +1084M +90F  
+49P +860NMS +4.2PL -.1DPR  
+1.70T +1.68UDC +1.02FLC  
2-00 339 31904 4.3 1375 3.2 1015  
-Fresh 4/7/24 w/ 2nd calf  
Sire: Sandy-Valley R Conway-ET

**2nd Dam: (Pictured above)**

**AOT Hawai Holly-ET\*RC**  
**EX-90 VE+EE DOM**  
2-01 289 26640 4.0 1059 3.2 863  
3-01 314 37250 3.8 1414 3.1 1137  
4-01 365 34900 4.2 1940 3.4 1543  
Lifetime 109790 4.0 4413 3.2 3543

**3rd Dam: AOT Salvatore Hiccup-ET\*RC**

**VG-87 VV+VV**  
3-05 302 39700 4.0 1596 3.2 1286  
*\*Nom. Global Red/RC Cow of the Year by Holstein International 2020*

**4th Dam: Cookiecutter Ssire Has-ET**

**VG-88 EE++E DOM**  
3-11 365 43860 4.0 1747 3.4 1485  
Lifetime 105510 4.4 4638 3.5 3676  
*\*Nom. Global Cow of the Year 2020*

**5th Dam: Cookiecutter Mom Halo-ET**

**2-09 VG-88 VV+VE DOM**  
2-00 365 35280 5.2 1819 3.7 1304  
*\*Global Impact Cow of the Year 2019!*

**6th Dam: Cookiecutter Gld Holler-ET**

**VG-88 VVV+E DOM**  
2-03 365 40730 3.5 1410 3.1 1249  
*\*Nom. Int'l Cow of the Year 2016*

**7th Dam: Ms Kings-Rnsm Champ Haley**

**EX-90 EEVVE GMD-DOM**  
3-11 365 43690 3.7 1625 3.1 1357

**8th Dam: Regancrest-JDV Hanna-ET**

**EX-90 EEVVE GMD-DOM**  
4-07 365 45110 4.3 1922 3.2 1449

**9th Dam: Long-Haven Rudolph Dee-ET**

**EX-90,2E EVVVE GMD-DOM**  
2-11 365 32720 4.8 1565 3.8 1252  
Lifetime 166900 4.3 7099 3.5 5884

**10th Dam: Regancrest Elton Disrael-ET**

**VG-88 EX-MS DOM**  
2-04 365 33617 4.5 1499 3.5 1169

**11th Dam: Snow-N Denises Dellia**

**EX-95,2E EEEEE GMD-DOM**  
6-00 365 35230 4.0 1425 3.0 1049

**12th Dam: Snow-N Dorys Denise**

**EX-90,2E EX-MS GMD-DOM**  
Lifetime 114010 3.6 4153 3.2 3649

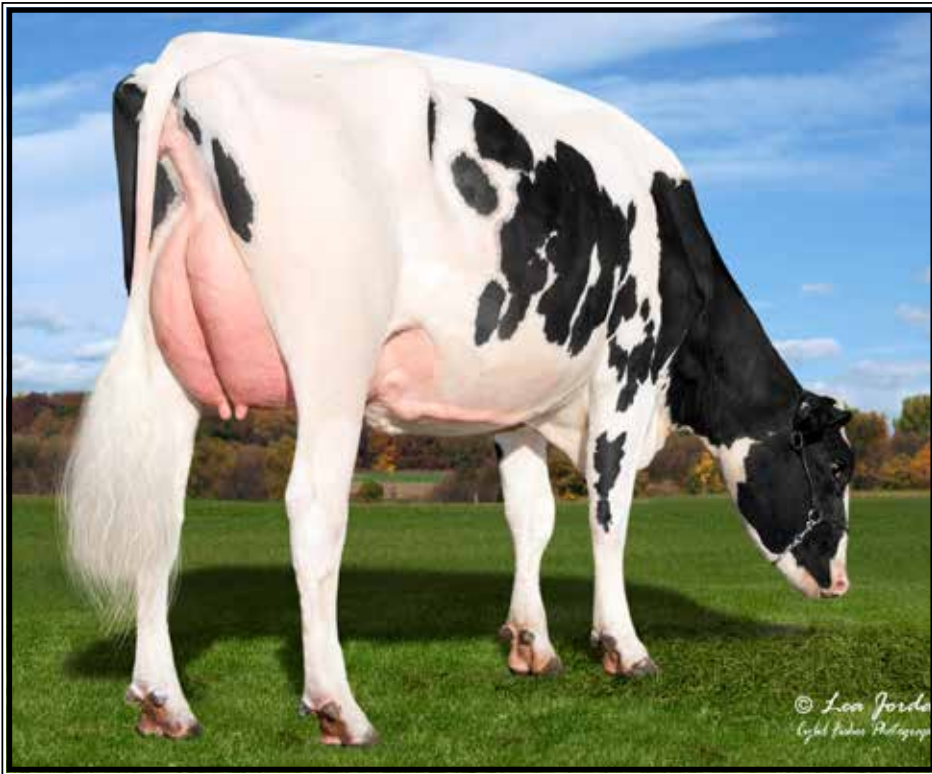

**Kings-Ransom Delta Cups-ET  
EX-90 EEE+E**

3-09 305 30650 4.5 1365 3.6 1100  
(3rd Dam of Lot 38)



**Kings-Ransom Montry Cans EX-95,97-MS**

*\*Nom. Jr All-American 5yr-old 2021*  
(4th Dam of Lot 38)

**LOT 38 #3572**

**Kings-Ransom Harm Crabby-ET**

3274548410 99%RHA-I MW-0  
Born 9/2/23 4/24 PTA +2793GTPI  
+719M +.18% +78F +.07% +42P  
+640NMS +3.0PL -1.6DPR 3.03SCS  
+2.73T +2.58UDC +1.09FLC  
A1/A2 AB  
+11 conf

**Kings-Ransom Farm LLC**

311 King Rd  
Schuylerville, NY 12871  
Jeff 518-791-2876  
Johnathan 518-588-0015

**AOT Perfect Harmony-ET**

3220248849 4/24 PTA +2993GTPI  
+1540M +.15\$ +103F +65P +827NMS  
+2.5PL +2.75T +2.51UDC +1.03FLC  
Perfect X VG-85 Positive

**Kings-Ransom Hns Canabis-ET**

**2-04 VG-87 EVE+V 3217449497**  
4/24 PTA +2777GTPI +69F +31P  
+2.2PL +3.62T +2.88UDC +1.91FLC  
2-00 292 23490 4.7 1107 3.4 798  
*-Due 6/1 and looks tremendous!*  
Sire: Siemers Exc Hanans 31753-ET  
*\*Jr All-NY Jr 2yr-old 2023*

**2nd Dam: (Pictured above)**  
**Kings-Ransom Delta Cups-ET**  
**EX-90 EEE+E**  
2-07 339 29090 4.0 1160 3.4 979  
3-09 305 30650 4.5 1365 3.6 1100

**3rd Dam: (Pictured above)**  
**Kings-Ransom Montry Cans**  
**EX-94,2E EEVEE 97-MS**  
3-07 352 34470 4.4 1529 3.4 1166  
*\*Res. Jr All-Am 5yr-old 2021*

**4th Dam: Kings-Ransom Mg Cleavage-ET**  
**EX-95 EEEEE DOM 97-MS**  
2-11 365 38240 4.8 1848 3.7 1408  
Lifetime 134610 4.8 6501 3.6 4880

**5th Dam: Golden-Oaks Gwyn Classy-ET**  
**EX-92 EEVEE**  
3-05 305 31580 4.1 1284 3.4 1062  
*\*1st 4yr-old NY Spring Jr Show 2014*

**6th Dam: Golden-Oaks Champ Rae-ET**  
**EX-93,3E EEVEE**  
6-04 365 41590 4.1 1714 3.2 1319  
Lifetime 134060 4.4 5884 3.4 4522

**7th Dam: Scientific Beauty Rae-ET \*RC**  
**EX-90 VEEVV DOM**  
4-03 365 33710 4.7 1595 3.7 1243

**8th Dam: Scientific Jubilant Rae-ET**  
**EX-90 DOM**  
5-11 365 38880 4.1 1608 3.6 1408

**9th Dam: C Hanoverhill Tony Rae**  
**EX-96,3E GMD-DOM**  
*\*HM All-American Jr 2yr-old 1988*  
*\*Nom. All-American 5yr-old 1991*

**10th Dam: Hanoverhill TT Roxette-ET\*RC**  
**EX-94,2E GMD-DOM**  
10-00 365 35040 4.3 1519 3.2 1129

**11th Dam: EX-90 GMD-DOM**  
Lifetime 121417 4.7 5725

**12th Dam: C Glenridge Citation Roxy**  
**EX-97,4E GMD** Lifetime 209784 4.5 9471  
*\*2X Queen of the Breed*

**13th Dam: EX-90 GMD**  
*\*3X All-American Produce of Dam*





**Gen-I-Beg Snowman Akiliane-ET\*RC  
EX-91 EEVVE**

*\*All-NY Jr 3yr-old 2015  
(2nd Dam of Lot 39)*



**Ms Opportuniy Adalyn-ET  
EX-91,2E EVEVE 94-MS**

*\*HM All-NY Jr 3yr-old 2021  
(Dam of Lot 39)*

**LOT 39 #429**

**Sample-KJ Tatoo Avery**

3273096270 99%RHA-I

Born 7/30/23 4/24 PTA +2.84G-Type

**Kaleb & Kolby Sample**

7687 Star Rd

Ellenburg Center, NY 12934

518-594-3431

**Duckett Crush Tatoo-ET**

3137052923 12/23 PTA +2035GTPI

+2.90T +2.27UDC +.69FLC 99%R

Crush X EX-93 Gold Chip

**Ms Opportunity Adalyn-ET**

**6-00 EX-91,2E EVEVE 94-MS**

3136680441

2-01 273 17360 4.0 689 3.1 535

3-00 305 22610 3.2 730 3.2 724

4-02 361 24750 3.4 845 3.3 806

Sire: Dymentholm Mr App Avalanche

**(Pictured above)**

*\*HM All-NY Jr 3yr-old 2021*

*\*Grand & Supreme Champion at  
Clinton Co. & NYS Fair 2021*

**9th Dam:**

**D-R-A Ideal Precious Leader EX-90,2E**  
7-06 358 20090 3.9 787 3.4 765

**10th Dam:**

**D-R-A Princess Lad Leader EX-90,3E**  
9-05 305 19160 4.2 809

**2nd Dam: (Pictured above)**

**Gen-I-Beg Snowman Akiliane-ET\*RC  
EX-91 EEVVE**

1-11 261 17550 4.3 759 3.2 566

*\*5th Jr 3yr-old Royal Winter Fair*

*\*All-NY Jr 3yr-old 2015*

*\*4th East Fall Nat'l Jr 3yr-old 2015*

*\*3rd Jr 2yr-old Quebec Spring 2014*

**3rd Dam:**

**KHW-I Aika Baxter-ET\*RC**

**VG-89-CAN 5\***

5-06 365 40596 5.9 2379 3.3 1358

**4th Dam:**

**KHW Goldwyn Aiko-ET**

**EX-91,2E EEEVE DOM**

5-07 365 29150 5.1 1500 4.0 1159

**Maternal sister: (Pictured w/ Lot 16)**

**KHW Regiment Apple-RED-ET**

**EX-96,4E EEEEE DOM**

4-01 365 35750 4.7 1682 3.7 1314

*\*Check out show winning box w/ Lot 15*

**Maternal brother: 'Advent-RED'**

**5th Dam:**

**Kamps-Hollow Altitude-ET**

**EX-95,2E EEEEE DOM**

7-00 365 39690 4.7 1849 3.5 1385

Lifetime 144460 4.4 6295 3.7 5288

**6th Dam:**

**Clover-Mist Alisha-ET**

**EX-93,3E EEEEE DOM**

8-07 365 36920 4.2 1553 3.4 1258

Lifetime 226470 4.7 10659 3.6 8149

**7th Dam:**

**Clover-Mist Augy Star-ET \*RC**

**EX-94,4E EEEEE DOM**

7-10 365 43140 5.0 2136 3.3 1421

Lifetime 206250 4.7 9793 3.5 7187

**8th Dam: D-R-A August**

**EX-96,4E EEEE DOM**

8-05 365 27460 4.3 1187 3.2 871

Lifetime 190200 4.4 8281 3.3 4457

*\*Nom. All-American Aged Cow 1986*

*\*All-Wisconsin Aged Cow 1987*



**Ms Andis G-Digger Atara-ET  
EX-91 EEVVE**

4-03 365 48078 3.6 1748 2.7 1303  
(2nd Dam of Lot 40)



**Maple-Downs Awesome Ayla-ET\*RC  
EX-91 EEEVE**

4-01 365 33570 3.3 1115 3.1 1057  
(Dam of Lot 40)

**LOT 40 #2347**

**Maple-Downs Doral Aiyla-RED**

3277630749- pending  
Born 12/3/24

*David & Denise Lloyd*

167 Amelia Lane  
Middleburgh, NY 12122  
Jason 518-231-1731

**Stgen Doral-RED**

3146619138 12/24 PTA +2475GTPI  
+1392M +19F +42P +2.3PL 2.93SCS  
+2.82T +2.50UDC +.86FLC 86%R  
Altitude-RED X Salvatore

**Maple-Downs Awesome Ayla-ET\*RC**

**5-00 EX-91 EEEVE 3201702747**  
1-10 301 18990 3.4 654 3.2 610  
2-09 365 28100 3.3 927 3.2 893  
4-01 365 33570 3.3 1115 3.1 1057  
Sire: Luck-E Awesome-RED  
(Pictured above)

**2nd Dam: (Pictured above)**

**Ms Andis G-Digger Atara-ET  
EX-91 EEVVE GMD**  
2-02 365 30390 4.5 1365 2.9 880  
3-04 296 29826 4.9 1460 2.8 845  
4-03 365 48078 3.6 1748 2.7 1303  
5-05 326 44980 2.7 1214 2.8 1241  
Lifetime 182010 3.8 6857 2.8 5082

**3rd Dam:**

**Ms Andis Shottle Aneeda-ET  
EX-95,2E EEEEE**  
3-08 365 43480 4.8 2083 3.0 1294  
5-09 365 50930 4.2 2122 2.9 1487  
Lifetime 160970 4.5 7261 3.0 4898  
*\*2nd Sr Yrlg in Milk at '09 N/E Fall Nat'l  
\*1st Fall Calf & Jr. Champ NYSF 2008*

**4th Dam: MD-Maple-Dell Mar Andi-ET**

**VG-88 EEV+V**  
2-09 365 31950 4.7 1493 3.1 989

**5th Dam: MD-Maple-Dell Durham Amy**

**EX-92 EE+EE**  
4-05 305 37640 3.9 1472 3.0 1119

**6th Dam: Ms M-M-D Nobel Aruba**

**EX-94,2E EEEEE DOM**  
3-05 365 34540 4.3 1480 3.3 1144  
Lifetime 130300 4.2 5482 3.3 4357

**6th Dam: MD-Delight Storm Adeline-ET**

**VG-88 DOM**  
2-01 365 25340 4.6 1176 3.4 863

**7th Dam: Ms Kingstead Chief Adeen-ET**

**EX-94,2E EEEEE DOM**  
3-05 310 30180 4.0 1209 3.4 1020  
Lifetime 100760 4.0 4010 3.6 3649

*\*Nom. All-American Jr 3yr-old 2000*

*\*Nom. All-American 4yr-old 2001*

**Full sister: Shoremar S Alicia-ET EX-97,3E**

*-3X All-Canadian & 3X All-American*

**8th Dam: C Aitkenbrae Starbuck Ada**

**EX-94,2E EEEEE DOM**  
5-06 365 30055 3.5 1043 3.5 1049  
Lifetime 137740 3.4 4747 3.4 4649

*\*2X All-American Produce of Dam*

*\*All-American Sr 3yr-old 1990*





**Buckhorn-Acres SRose-RED-ET EX-92,2E EEEEE**

2-01 365 32150 4.7 1506 3.4 1096

(4th Dam of Lot 41)

**LOT 41 #2362**

**Maple-Downs-PV RB Dani-RED**

3277630764 99%RHA-I

Born 12/21/23

**Maple-Downs Farms & Peter Vail**

167 Amelia Lane

Middleburgh, NY 12122

Jason 518-231-1731

**Cycle Ron Burgundy-RED-ET**

3208383914 12/23 PTA +2205GTPI

+5PL +2.90T +2.57UDC +2.20FLC

Ronald X VG-85 Jordy

**Sweet-Peas Warr Dani-RED-TW**

2-04 GP-83 VV+++ 3238444810

-nice fresh 2yr-old

Sire: Mr Blondin Warrior-RED-ET

**2nd Dam:**

**Sweet-Peas Def Danica-RED  
EX-91 EEEEE**

2-01 319 22830 4.3 985 3.3 754

3-01 279 18520 4.1 767 3.5 650

4-06 356 30500 4.2 1280 3.6 1113

**3rd Dam:**

**CS-Redvue Dir Drose-RED-ET  
EX-90,2E VEEEE**

4-04 342 30470 4.3 1295 3.6 1086

5-06 357 31100 4.2 1317 3.5 1096

Lifetime 145080 4.3 6301 3.5 5093

**4th Dam: (Pictured above)**

**Buckhorn-Acres SRose-RED-ET  
EX-92,2E EEEEE**

2-01 365 32150 4.7 1506 3.4 1096

**5th Dam:**

**Sellcrest T Roseanne-RED-ET  
EX-93,2E EEEEE GMD-DOM**

6-02 339 38920 4.6 1769 3.2 1224

Lifetime 115040 4.7 5401 3.8 4350

*\*Member 1st Produce WDE R&W 2002*

**6th Dam: Clover-Mist Regina-RED-ET  
EX-92,2E EEEEE DOM**

6-01 365 32320 4.2 1359 3.6 1157

Lifetime 128340 4.6 5946 3.6 4599

**7th Dam: Augys Rose Regal-RED-ET  
EX-90,2E VVEE**

4-07 351 23550 4.9 1157 3.4 791

Lifetime 102830 4.9 5022 3.3 3432

**8th Dam: D-R-A August  
EX-96,4E EEEE DOM**

8-05 365 27460 4.3 1187 3.2 871

Lifetime 190200 4.4 8281 3.3 4457

*\*Nom. All-American Aged Cow 1986*

*\*All-Wisconsin Aged Cow 1987*

**9th Dam: EX-90,2E**

**10th Dam: EX-90,3E**

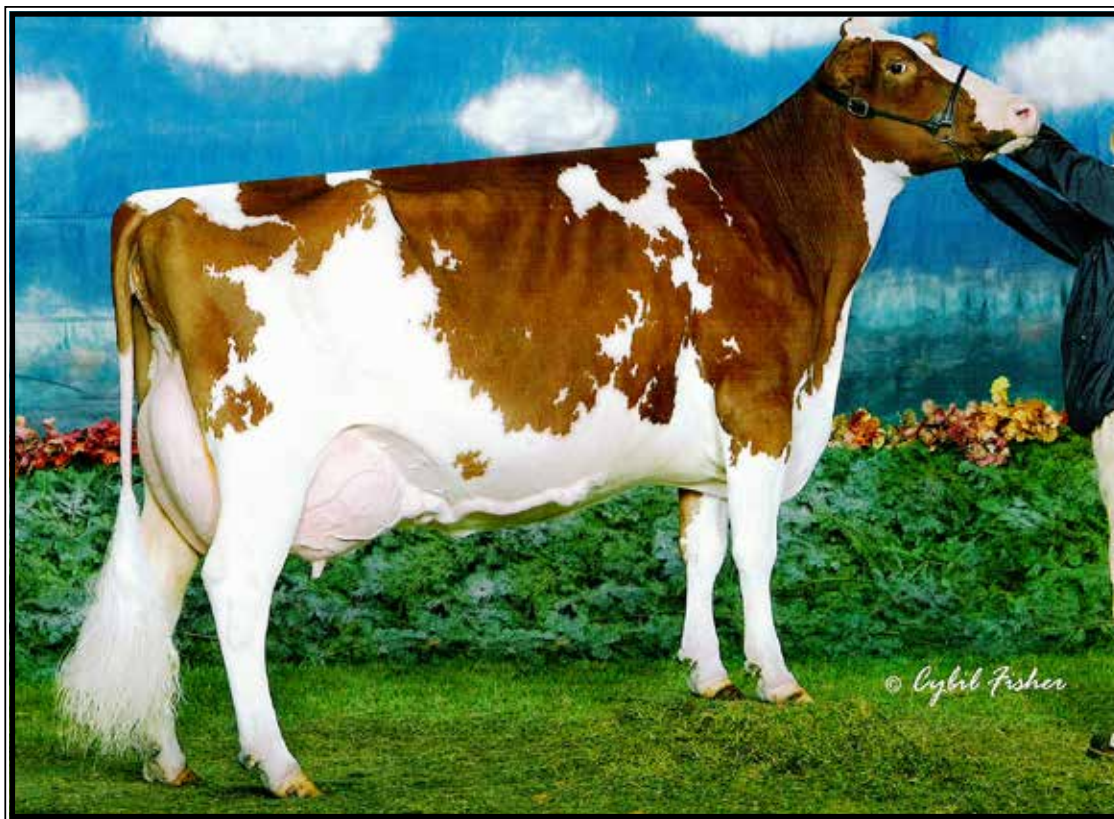

**Derrwyn Miss Special-RED-ET EX-94,2E EEEEE DOM**

*\*2008 International Red & White Cow of the Year*

(4th Dam of Lot 42)

**LOT 42 #5160**

**Monanfran Rdl Seravinci-RED**

3272205627 99%RHA-I

Born 9/8/23

*Justine Kelsey*

6809 Jennings Rd

Canastota, NY 13032

315-447-0042

**STGen RC Redlea-ET\*RC**

3213134224 4/24 PTA +3098GTPI

+1596M +.18% +115F +.06% +68P

+1131NMS +5.1PL -.3DPR 2.80SCS

+1.70T +1.44UDC +.83FLC 81%R

Captain X VG-85 Salvatore

**Ju-Vindale Pep Speckles-RED**

**5-06 EX-90 EEVVE 144589973**

2-01 353 17240 3.6 627 3.1 533

3-02 300 15320 3.7 567 3.3 504

4-02 293 19340 3.3 644 3.1 604

Sire: Windy-Knoll-View Pep-RED-ET

**2nd Dam:**

**Ju-Vendale Sweet Peas-RED**

**VG-85 VV++V**

2-03 275 17000 3.6 617 2.9 501

**3rd Dam:**

**Oakfield De Scarlett-RED-ET**

**VG-87 VE+VV**

5-05 365 26840 3.5 937 3.2 871

**4th Dam: (Pictured above)**

**Derrwyn Miss Special-RED-ET**

**EX-94,2E EEEEE DOM**

5-02 365 43260 4.2 1834 3.1 1360

7-06 305 35730 4.3 1528 3.3 1169

Lifetime 165170 4.0 6688 3.3 5452

*\*5X All-Am R&W in milking form!*

*\*Sold for \$30,000 in '09 Mer-Gold Dis.*

*\*2008 Int. R&W Cow of the Year*

**5th Dam:**

**Derrwyn Factor Miata-RED**

**EX-94,2E EEVVE**

4-09 365 36060 4.1 1478 3.1 1124

6-11 365 36900 4.2 1560 3.0 1119

Lifetime 152150 4.2 6417 3.3 4991

**6th Dam: Derwyn TT Mystic\*RC**

**VG-86 +VEVV**

6-02 365 27200 3.9 1068 2.9 801

Lifetime 140260 4.0 5669 3.0 4171

**7th Dam: Derrwyn Gold Mistress**

**EX-91,2E EEEE**

5-02 365 23540 3.4 793 2.9 683

**8th Dam: Derrwyn Magic Missy**

**VG-88 VVVV**

4-06 305 19680 3.3 644 2.8 558

**9th Dam: Derrwyn Bootmaker Misty**

**VG-85, VG-MS**

Lifetime 134650 3.4 4609

**10th Dam: Derrwyn Hagen Dawn VG-88**

Lifetime 193260 3.6 6874

**11th Dam: Win-Day-Wood Hillside Ben**

**EX-91,2E EEEV**

Lifetime 158770 3.6 5728





**Butz-Butler Gold Barbara-ET  
EX-96,3E EEEEE GMD**

*\*1st Prod. Cow and Grand Champion WDE 2019  
(3rd Dam of Lot 43)*



**MD-Maple-Lawn Barbara-ET  
UG-86 +UU+U**

2-01 365 26450 2.6 698 3.1 810  
(Dam of Lot 43)

**LOT 43 #5189**  
**Monanfran DL Beyonce-ET**  
3272205656 99%RHA-I  
Born 12/1/23

*Justine Kelsey*  
6809 Jennings Rd  
Canastota, NY 13032  
315-447-0042

**Farneer Delta-Lambda-ET**  
3125993715 12/23 PTA +2808GTPI  
+1321M +50F +46P +711NMS\$ +5.0PL  
+2.74T +2.81UDC +1.01FLC 99%R  
Delta X EX-91,2E Numero Uno

**MD-Maple-Lawn Barbara-ET**  
2-06 VG-86 +VV+V 3150588017  
2-01 365 26450 2.6 698 3.1 810  
Sire: Walnutlawn Solomon-ET  
(Pictured above)

***Gold Barbara winnings include!***

- \*1st 150,000 lb Cow North American 2020*
- \*All-American 150,000 lb Cow 2020*
- \*Grand Champion World Dairy Expo 2019*
- \*Un. All-American 150,000 lb Cow 2019*
- \*Nom. All-American Aged Cow 2017*
- \*Res. All-Canadian Mature Cow 2016*
- \*HHM All-American Aged Cow 2016*
- \*Un. All-Am & All-Can 4yr-old 2014*
- \*Un. All-Am & All-Can Sr 3yr-old 2013*
- \*Un. All-Am & All-Can Sr 2yr-old 2012*

**2nd Dam:**  
**Gold-Barbara Be Defiant-ET**  
VG-88 VVVVE  
2-03 305 21090 2.9 604 3.2 683

**3rd Dam: (Pictured above)**  
**Butz-Butler Gold Barbara-ET**  
EX-96,3E EEEEE  
2-06 339 28060 4.4 1228 3.5 972  
3-07 365 41820 3.9 1612 3.0 1273  
6-02 305 38060 4.3 1650 2.9 1122  
9-07 305 34340 3.9 1346 3.2 1083  
Lifetime 201520 4.3 8610 3.3 6711  
*\*All-American 2020, 2019, 2014, 2013 & 2012*

**4th Dam:**  
**Regancrest Brasilia-ET**  
EX-92,2E EEEVE DOM  
2-03 365 33180 3.6 1186 3.0 989

**5th Dam:**  
**Regancrest-PR Barbie-ET**  
EX-92 EEEEE 94-MS GMD-DOM  
2-06 365 31690 3.9 1237 3.3 1050  
*\*HM All-American Jr 3yr-old 2004*

**6th Dam:**  
**Regancrest Juror Brina-ET**  
EX-92 EEEVE GMD  
4-04 365 40640 3.6 1478 2.8 1140  
*\*Res. Grand Champion Iowa State Fair*

**7th Dam: Regancrest Aerostar Bert-ET**  
EX-90 EEEVV GMD-DOM  
5-02 365 37790 3.6 1357 3.2 1215  
Lifetime 109350 3.7 4031 3.3 3558

**8th Dam: Regancrest Mark Chairman Bea**  
EX-91,2E VEEE GMD-DOM  
7-09 365 33830 3.8 1276 3.1 1052  
Lifetime 140130 4.1 5711 3.3 4616

**9th Dam: Regancrest Board Chairman Bea**  
EX-90 VEVE  
5-09 365 26010 4.1 1059 3.4 884

**10th Dam:**  
**Regancrest Apache Standout Bea**  
VG-86 EX-MS  
Lifetime 131940 3.6 4744

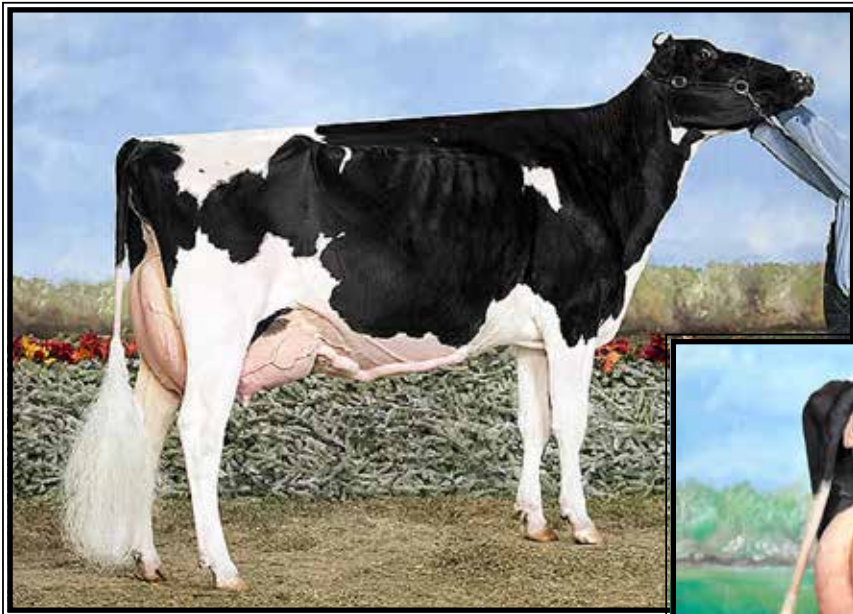

**Ernest-Anthony Tabitha-ET**  
**EX-95,2E EEEEE GMD**  
 4-03 365 48078 3.6 1748 2.7 1303  
 (4th Dam of Lot 44)



**Ernest-Anthony Sid Treva-ET**  
**EX-94 EEEEE**  
 4-02 310 31130 3.5 1085 3.3 1018  
 (3rd Dam of Lot 44)

**LOT 44 #395**  
**Ranway Bullseye Titos-TW**  
 3234001209 99%RHA-I  
 Born 9/2/23

**Connor Schultz**  
 5377 Owls Nest Rd  
 Marion, NY 14505  
 315-483-9980

**MB-Luckylady Bullseye-ET**  
 3234629819 12/23 PTA +2519GTPI  
 +924M +56F +27P +.9PL 2.89SCS  
 +3.19T +2.56UDC +.77FLC 80%R  
 Delta-Lambda X EX-94 All-Am Unix

**Tora-Ranway Dempsey Thunder**  
**4-10 VG-88 EVVVV 3206965129**  
 2-02 335 17670 4.7 825 3.8 677  
 3-03 292 19110 4.6 887 3.8 719  
 Sire: Lirr Drew Dempsey

**2nd Dam:**  
**Ranway Tora Dundee Tulip**  
**EX-90 VVEEE**  
 2-01 333 22940 4.1 945 3.5 813  
 3-03 314 28800 3.5 1006 3.4 982  
 4-03 282 27820 3.2 899 3.2 901

**3rd Dam: (Pictured above)**  
**Ernest-Anthony Sid Treva-ET**  
**EX-94 EEEEE**  
 4-02 310 31130 3.5 1085 3.3 1018  
 Lifetime 101580 3.6 3614 3.2 3278

**4th Dam: (Pictured above)**  
**Ernest-Anthony Tabitha-ET**  
**EX-95,2E EEEEE 95-MS GMD**  
 4-03 365 41610 4.6 1900 3.5 1452  
*\*Nom. All-American Jr 2yr-old 2008*  
*\*Mem. All-Am Best 3 Females 2009*

**5th Dam: Ernest-Anthony Tara-ET**  
**EX-92,3E EEVVE**  
 5-05 365 33230 4.2 1394 3.4 1132  
 Lifetime 184240 4.4 8061 3.4 6322

**Maternal sister:**  
**Ernest-Anthony Thriller EX-95 EEEEE**  
*\*2010 Big E Grand Champion*

**6th Dam: Ernest-Anthony Tyra-ET**  
**EX-94 EEEEE GMD-DOM**  
 3-09 365 38650 4.2 1622 3.5 1366  
 5-08 365 42180 4.6 1931 3.6 1512  
 Lifetime 119220 4.4 5258 3.6 4310  
*\*Res. All-Canadian Sr 3yr-old 2002*  
*\*2nd Sr 3yr-old Royal Winter Fair 2002*

**Maternal sister:**  
**Ernest-Anthony SD Tobi-ET EX-96,3E**  
 6-00 365 44090 5.0 2191 3.4 1506  
*\*All-Can & Res All-Am 5yr-old 2001*

**7th Dam: C Alanvale Inspiration Tina**  
**EX-95,2E GMD-DOM**  
 6-00 365 36010 5.1 1829 3.3 1184  
 Lifetime 136010 4.5 6122 3.3 4555  
*\*Res. All-Am Aged Cow 1995 & 1996*  
*\*All-Can Jr 3yr-old 1992*  
*\*HM All-Am Jr 2yr-old 1991*

**8th Dam: Alanvale Puget Anetia**  
**VG-85-CAN**  
 Lifetime 203901 4.2 8503 3.5 5600





**Luncrest Alex Wicked-1289 EX-94,3E EEEEE**

*\*Res. All-NY Sr 2yr-old 2012*  
(Mat sister to the 2nd Dam of Lot 45)

**LOT 45 #2687**

**Luncrest Doc Willdo-2687**

3274940823 99%RHA-I  
Born 6/2/23

*Luncrest Farm LLC*  
1040 Lundy Rd  
Granville, NY 12832  
518-932-2236

**Woodcrest King Doc**

3132417775 12/23 PTA +1784GTPI  
+1571M +66F +53P +606NMS +3.4PL  
+3.22T +2.13UDC +1.97FLC 99%R  
Kingboy X VG-88 Mack

**Luncrest Cart Wheel-1715**

**8-02 EX-91 EEVVE** 3130324668  
1-10 365 22410 3.6 807 3.4 766  
3-03 320 26170 3.5 920 3.5 916  
4-03 318 28160 3.6 1020 3.4 958  
5-03 352 31430 3.3 1049 3.4 1056  
6-05 365 29490 4.1 1208 3.4 989  
Lifetime 154490 3.7 5641 3.4 5253  
Sire: Even-Par Carter-ET

**2nd Dam:**

**Luncrest Msclse Wiz-1542-ET**  
**VG-85 +VGVV**

4-00 3088 22410 3.6 803 3.3 737

**Maternal sister:**

**Luncrest Alex Wicked-1289**  
**EX-94,3E EEEEE**

3-10 365 35330 3.5 1241 3.1 1082  
7-11 365 36240 3.0 1092 2.8 1021  
Lifetime 187650 3.3 6202 3.0 5620

**(Pictured above)**

*\*Res. All-NY Sr 2yr-old 2013*

*\*2nd Sr 2yr-old NY State Fair 2013*

*\*3rd Sr 2yr-old N-E Fall Nat'l 2013*

**3rd Dam:**

**Luncrest Shottle Whit-1149**  
**EX-92 EEVVE**

2-05 365 26800 3.8 1022 3.2 857  
3-09 365 36210 3.2 1161 3.1 1140  
4-11 345 27990 4.1 1134 3.2 891  
Lifetime 124990 3.6 4557 3.2 4007

*\*Res. All-NY 4yr-old 2011*

**4th Dam:**

**Luncrest Drham Wendy-1030**  
**EX-92 EEEEE**

2-04 361 26720 4.0 1076 3.4 898  
3-06 297 26590 3.4 904 3.2 860

*\*3X HM Jr All-NY*



**Cornerest Artist Meteor**

*\*Res. All-American Spring Yearling 2021  
(Maternal sister to Lot 46)*

**LOT 46** #1233

**Cornerest Artist Milkyway-ET**

3239118458 99%RHA-I  
Born 12/2/22

**Joel Nelson**  
2006 County Route 31  
Granville, NY 12832  
518-642-3139

**FULL Sister:**

**Cornerest Artist Meteor**

*\*Res. All-American Spring Yrlng 2021  
(Pictured above)*

**Stone-Front Artist-ET**  
3136876946 12/23 PTA +1980GTPI  
+2.76T +1.65UDC +.72FLC 98%R  
Crush X EX-95,2E McCutchen

**Cornerest Brady Maple**  
5-09 EX-90 EE+VV 143788315  
2-01 325 22237 3.8 836 3.2 715  
4-00 335 36793 5.1 1875 2.9 1076  
5-01 305 28811 5.0 1428 3.1 889  
6-06 305 34260 5.2 1772 3.4 1150  
Sire: Butz-Butler Atwood Brady-ET

**2nd Dam:**

**Cornerest Fever Mayqueen-ET**  
VG-85 VV++V

**3rd Dam:**

**VT-Pond-View Dundie Maidn-ET**  
VG-88 VVV+E  
6-00 305 23030 4.4 1020 3.6 825

**4th Dam:**

**VT-Pond-View Charles Mae-ET**  
EX-90 EVV+E  
4-08 365 27680 4.6 1265 3.3 925  
6-00 353 26100 4.6 1211 3.3 853  
Lifetime 148330 4.6 6800 3.4 4982

**5th Dam:**

**Burgandy-Brook Marlene-ET**  
EX-92,2E EEEEE  
3-10 365 27880 4.3 1185 3.3 909  
7-06 365 27500 4.3 1196 3.3 904  
Lifetime 134150 4.3 5728 3.3 4389

**6th Dam:**

**Marla Astro Dixie-Lee**  
EX-96,4E EEEE GMD-DOM  
5-06 365 22650 4.2 947  
Lifetime 139710 4.3 6000

**7th Dam:**

**Char-Land Fury Penny**  
EX-93,4E EEEE  
9-05 365 21220 4.1 869  
Lifetime 183970 4.1 7544





**VT-Pond-View Gold April-ET EX-93,2E EEEEE**

5-08 305 27300 3.5 959 3.0 829

(4th Dam of Lot 47)

**LOT 47 #2356**

**Maple-Downs-PV Solo Anna-ET**

3277630758 99%RHA-I

Born 12/6/23

**Maple Downs Farms**

167 Amelia Lane  
Middleburgh, NY 12122  
Jason 518-231-1731

**Walnutlawn Solomon-ET**

11775998C 12/24 PTA +1918GTPI  
+2.70T +1.65UDC +.33FL 99%R  
Doorman X VG-89 Lavanguard

**Rainyday Moovin Angel-ET**

3-07 EX-91 EEEEE 3212907416  
Sire: Lindenright Moovin-ET

**2nd Dam:**

**Rainyday Doc Ana**  
EX-92 EEEEE

1-11 305 18580 4.2 781 3.4 630  
3-03 305 27310 3.8 1034 3.0 811

**3rd Dam: Fairmont Doorman Apricot-ET**  
EX-90 EEEEE

4-02 267 19720 4.6 903 3.3 641

**4th Dam: (Pictured above)**  
VT-Pond-View Gold April-ET  
EX-93,2E EEEEE

5-08 305 27300 3.5 959 3.0 829  
Lifetime 121380 3.6 4417 3.3 4004

**5th Dam: La-Foster Gibson Allure**  
EX-92 EEEEE

4-09 365 31260 4.2 1328 3.6 1121

**6th Dam: MD-Delight Durham Atlee-ET**  
EX-92 EEEEE GMD-DOM

3-11 365 38290 5.5 2091 3.3 1249

*\*Unanimous All-Am Sr. 3yr-old 2005*  
*\*1st Sr 3 & Res. Int. Champ @ WDE 2005*  
*\*Dam of 'Atwood'*

**7th Dam: MD-Delight Strm Amberlee-ET**  
VG-88 EVEVV DOM

2-02 365 26170 3.7 969 3.2 835

**8th Dam: Ms Kingstead Chief Adeen-ET**  
EX-94,2E EEEEE DOM

3-05 310 30180 4.0 1209 3.4 1020  
Lifetime 100760 4.0 4010 3.6 3649

*\*Nom. All-American Jr 3yr-old 2000*  
*\*Nom. All-American 4yr-old 2001*  
*\*2X All-Am Produce w/ All-World Sis.*

**Full sister to Adeen:**

**Shoremar S Alicia-ET EX-97,3E**

*-3X All-Canadian & 3X All-Am nominee*

**9th Dam: C Aitkenbrae Starbuck Ada**  
EX-94,2E EEEEE DOM

5-06 365 30055 3.5 1043 3.5 1049  
Lifetime 137740 3.4 4747 3.4 4649

*\*2X All-American Produce of Dam*  
*\*All-American Sr 3yr-old 1990*  
*\*Res. All-Time All-Am Sr 3yr-old*



**Ronbeth Alexander Pearl EX-94,3E EEEVE**

*\*All-NY Sr 2yr-old 2013*

(Dam of Lot 4 & 2nd Dam of Lot 48)

**LOT 48 #2183**

**Retso Altitude Pina Colada\*RC**

3247256973 99%RHA-I

Born 3/10/22

**Fresh 3/5/24**

**Retso Holsteins c/o Brian & Cassie Oster**

PO Box 49

Schodack Landing, NY 12156

315-761-3175

**Farnear Altitude-RED-ET**

3128013348 12/23 PTA +2180GTPI

+121M +12F +13P +.0PL 2.95SCS

+2.99T +2.57UDC +1.42FLC 99%R

Arvis X EX-96,2E McCutchen

**Retso Crushed Pineapple-ET**

3-09 VG-87 VVV+V 69708140

2-01 252 23100 2.6 604 3.0 694

3-00 365 38940 2.8 1095 3.2 1247

Sire: Maverick Crush

**2nd Dam: (Pictured above)**

**Ronbeth Alexander Pearl**

**EX-94,3E EEEVE**

2-05 305 25000 4.1 1035 3.3 823

3-07 365 34360 4.6 1569 3.3 1134

5-09 365 38280 4.7 1790 3.2 1206

7-08 365 41973 4.3 1824 3.0 1263

Lifetime 195022 4.6 8948 3.2 6250

**\*Sold for \$50,000 in the 2014 Empire**

**Summer Blast Sale**

**\*All-NY Sr 2yr-old 2013**

**\*HM All-NY Sr 3yr-old 2014**

**\*4th Sr 3yr-old Eastern Nat'l 2014**

**\*4th Jr 2yr-old NY Spring Int'l 2014**

**\*1st Sr 2yr-old, Res. Int. Champion, &**

**HMM Grand Champion NYS Fair 2013**

**\*1st Sr 2yr-old Maxville Spring 2013**

**\*3rd Sr 2yr-old All-American Show 2013**

**3rd Dam:**

**Ronbeth Leduc Patti**

**EX-91,6E-CAN**

8-07 344 25222 4.0 1000 3.4 857

Lifetime 158145 3.2 5076 3.1 4825

**4th Dam:**

**Ronbeth V T Paulette-ET**

**EX-6E-CAN**

6-06 341 29473 2.3 691 3.1 906

8-09 365 27813 3.6 1003 3.1 861

Lifetime 158145 3.2 5076 3.1 4825

**5th Dam:**

**Ronbeth Sheik Patrice**

**EX-CAN EX-MS&FL**

6-11 342 29229 4.6 1356 3.3 974

9-04 365 28135 4.4 1235 3.3 922

Lifetime 214823 4.5 9641 3.5 5176

**5th Dam:**

**Ronbeth Unique Patsy**

**VG-87-CAN**

10-07 361 25631 4.3 1111

Lifetime 211456 4.5 9495





**Pineland Goldwyn Hemi-ET EX-96.3E EEEEE**

*\*1st Aged Cow N-E Fall National 2015*

(2nd Dam of Lots 8, 9 & 25 and 3rd Dam of Lot 49)

**LOT 49 #2206**

**Pineland DL Humility**

3253620250 99%RHA-I

Born 3/11/22 12/23 PTA +2433GTPI

+735M +24P +4.0PL +2.41T +2.36UDC

**\*Will sell fresh, Due 3/24/24**

**Pineland Farms, Inc.**

110 Valley Farm Rd

New Gloucester, ME 04260

570-396-8070

**Farnear Delta-Lambda-ET**

3125993715 12/23 PTA +2808GTPI

+1321M +50F +46P +711NMS +5.0PL

+2.74T +2.81UDC +1.01FLC 99%R

Delta X EX-91,2E Numero Uno

**Pineland Solomon Honesty**

**5-06 EX-93 EEEVE** 3149946975

3-10 365 28190 3.9 1090 3.4 959

Sire: Walnutlawn Solomon-ET

**7th Dam: Manorcrest Peachum Alda**

**EX-92.5E EEEE**

4-07 305 24140 3.7 897 3.0 729

Lifetime 207800 4.0 8359 3.1 5249

**8th Dam: Crackys Willow Ida-TW**

**EX-91.3E EEEE**

6-11 355 26500 3.5 923

Lifetime 129990 3.8 4908

**9th Dam: Crackys Flector Ida VG-85**

**2nd Dam:**

**Pineland Bradnick Hylton-ET**

**EX-92.2E EEEEE**

2-03 354 25120 3.7 934 3.4 863

3-11 328 31030 3.6 1119 3.3 1031

5-01 365 36720 3.4 1255 3.2 1181

6-04 314 33650 3.1 1045 3.2 1082

7-06 340 35670 3.9 1377 3.2 1152

8-07 320 32790 3.9 1275 3.3 1068

9-06 361 35720 3.9 1396 3.2 1149

Lifetime 233580 3.6 8521 3.3 7630

**Maternal sister: (Pictured w/ Lot 8)**

**Pineland Punch Harlow-ET**

**EX-95.2E EEEEE**

6-03 365 34300 3.3 1132 3.7 1256

**3rd Dam: (Pictured above)**

**Pineland Goldwyn Hemi-ET**

**EX-96.3E EEEEE**

2-05 314 20620 4.5 918 3.6 745

3-06 365 27880 4.4 1224 3.5 963

5-02 365 33880 4.3 1441 3.3 1134

7-01 365 43150 5.2 2245 3.4 1477

8-08 365 43920 4.7 2085 3.5 1531

10-06 341 36620 4.0 1483 3.4 1258

Lifetime 234940 4.6 10892 3.5 8258

*\*1st Aged Cow N-E Fall National 2015*

*\*1st Sr 2yr-old at 2010 ME State Show*

**4th Dam: (Pictured w/ Lot 25)**

**Kissamee Dundee Haley-ET**

**EX-94.4E EEEEE**

8-10 352 34160 4.8 1653 3.2 1086

11-05 355 29700 4.2 1250 3.2 962

Lifetime 158830 4.3 6769 3.3 5191

*\*HM All-American Fall Calf 2006*

*\*5X class winner at ME State Show*

*\*2X Res. Int. Champ @ ME State Show*

**5th Dam: Rodbar Stardust Heather**

**EX-93.4E EEEEE**

7-11 365 39120 4.4 1716 3.1 1227

Lifetime 189070 4.6 8683 3.4 6421

**6th Dam: Manorcrest Cleitus Holly-TW**

**VG-88,EX-MS**

5-04 365 25410 3.9 991 3.2 812



**Cedar-Rail BWML Hooray EX-94.2E EEEEE**

5-10 349 30490 4.7 1441 3.5 1078

(2nd Dam of Lot 50)

**LOT 50 #837**

**Cedar-Rail Doc Harpoon**

145425506 995RHA-I

born 1/15/22

-Due June to 7HO16104 Eye Candy

**Casey Wolf**

80 Flanders Rd

Eadt Hampton, CT 06424

860-316-8569

**Woodcrest King Doc**

3132417775 12/23 PTA +1784GTPI  
+1571M +66F +53P +606NM\$ +3.4PL  
+3.22T +2.13UDC +1.97FLC 99%R  
Kingboy X VG-88 Mack

**Ceadr-Rail Sol Heineken-ET**

**3-08 EX-92 EEEEE** 1-10 333 22110  
4.3 945 3.2 703

3-01 289 22570 3.9 873 3.1 690

Sire: Walnutlawn Solomon-ET

**2nd Dam: (Pictured above)**

**Cedar-Rail Bwml Hooray**

**EX-94.2E EEEEE**

2-03 305 15230 3.8 581 3.1 472

3-06 305 24710 3.9 976 3.1 766

4-09 233 16360 4.3 703 3.3 546

5-10 349 30490 4.7 1441 3.5 1078

Lifetime 104560 4.3 4494 3.3 3434

**3rd Dam:**

**Valley-Dell Linjet Horizon**

**VG-88 EEGVV**

5-09 305 22720 3.4 783 3.2 717

**4th Dam:**

**Valley-Dell Strdust Holiday**

**VG-86 VVE+V**

6-08 347 22160 3.6 788 3.3 735

**5th Dam:**

**Valley-Dell Logic Hunter**

**EX-92.3E EEEVE**

9-03 365 28850 3.6 1035 3.3 951

Lifetime 152590 4.0 6093 3.5 5322

**6th Dam:**

**Valley-Dell Sexation Honor**

**EX-92.2E VEEE**

5-02 305 27110 5.1 1374 3.7 1004

**7th Dam:**

**Valley-Dell Valiant Haven**

**VG-85 +EE+**

7-00 305 19290 4.6 882 3.3 644

**8th Dam:**

**Valley-Dell Hazel Astronaut**

**EX-91 EEEV DOM**

9-03 305 30490 3.4 1040 2.9 895

Lifetime 162490 3.7 5942 3.0 4422

**9th Dam:**

**Valley-Dell Arlinda Heather**

**VG-86 +EVE**

2-08 305 18400 3.5 650

**10th Dam:**

**Valley-Dell Hester Corvett**

**VG-86 VVEV**

Lifetime 139370 3.4 4703





**Maple-Downs Immunity Jill EX-91 VEEEE**

2-08 290 21809 3.4 733 3.1 676

(Dam of Lot 51)

**LOT 51 #2135**

**Maple-Downs Select Jealousy**

2-03 VG-85 VV++V

3231442919 99%RHA-I

Born 6/6/21

1-11 314 17600 3.9 684 3.4 595

**\*DRY COW\***

**Due 6/26/24 to**

**799HO004 Unstopabull-RED**

**(carrying an ultrasound female)**

*Duane & Gena Tillapaugh*

PO Box 137

Warnerville, NY 12187

518-231-3680

**Avant-Garde Unix Select-ET**

3149135073 12/23 PTA +2189GTPI

+22%F +2.53T +1.83UDC +38FLC

Unix X EX-95,2E McCutchen

**Maple-Downs Immunity Jill**

**4-03 EX-91 VEEEE 3145074999**

1-09 291 19297 3.9 756 3.2 620

2-08 290 21809 3.4 733 3.1 676

3-08 289 19215 3.4 652 3.3 638

Sire: Blondin Immunity-ET

**(Pictured above)**

**2nd Dam:**

**Maple-Downs Hammer Jill**

**GP-83 V++++**

2-03 257 15320 6.4 988 3.7 566

3-01 203 14690 5.2 762 3.5 513

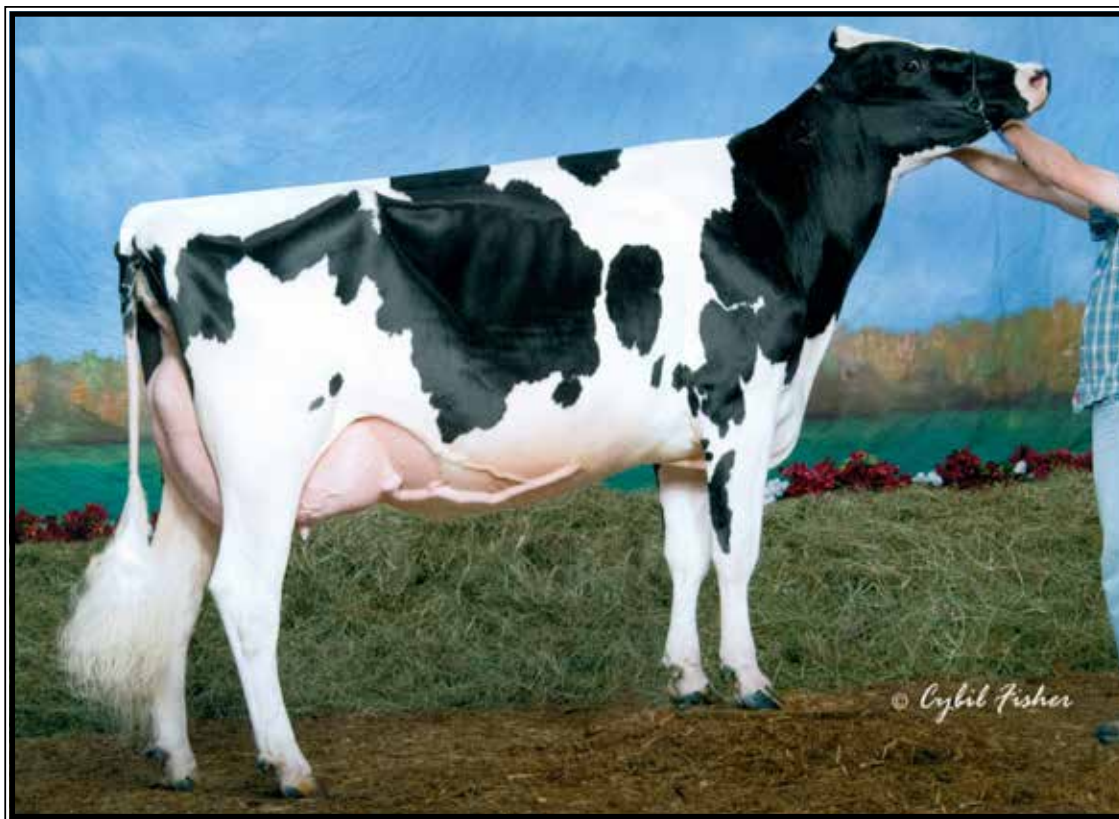

**Kissamee Dundee Haley-ET EX-94,4E EEEEE**

*\*HM All-American Fall Calf 2006*

(3rd Dam of Lots 8, 9, 25 & 52 & 4th Dam of 49)

**LOT 52 #2139**

**Pineland Genie Heza**

3242659310 99%RHA-I

Born 1/27/21

**Fresh 3/6/24**

**Pineland Farms, Inc.**

110 Valley Farm Rd

New Gloucester, ME 04260

570-396-8070

**Mattenhof Genie-ET**

CHE120143739857 12/23 PTA +2109G

+37M +2.12T +2.02UDC +.68FLC

Chief X Atwood

**Pineland Chambrik Havoc**

**9-06 EX-93,3E EEEEE 73746492**

3-00 305 21190 4.5 962 3.6 763

4-00 333 25560 4.2 1079 3.7 941

5-08 320 26900 4.6 1231 3.5 943

6-08 298 23890 4.4 1050 3.7 888

7-08 365 34860 4.1 1429 3.6 1240

8-11 305 29350 4.2 1247 3.5 1039

Lifetime 174390 4.4 7592 3.6 6274

Sire: Shema Chambric-ET

**2nd Dam:**

**Pineland Atlantic Haven-ET**

**EX-90 EEVVE**

2-07 305 19240 4.4 850 3.4 651

3-11 274 19730 4.4 870 3.5 862

4-10 332 27810 5.1 1429 3.5 963

**Maternal sister: (Pictured w/ Lot 49)**

**Pineland Goldwyn Hemi-ET**

**EX-96,3E EEEEE**

7-01 365 43150 5.2 2245 3.4 1477

8-08 365 43920 4.7 2085 3.5 1531

Lifetime 234940 4.6 10892 3.5 8258

**\*1st Aged Cow N-E Fall National 2015**

**\*1st Sr 2yr-old at 2010 ME State Show**

**3rd Dam: (Pictured above)**

**Kissamee Dundee Haley-ET**

**EX-94,4E EEEEE**

8-10 352 34160 4.8 1653 3.2 1086

11-05 355 29700 4.2 1250 3.2 962

Lifetime 158830 4.3 6769 3.3 5191

**\*HM All-American Fall Calf 2006**

**\*5X class winner at ME State Show**

**\*2X Res. Int. Champ @ ME State Show**

**4th Dam:**

**Rodbar Stardust Heather**

**EX-93,4E EEEEE**

7-11 365 39120 4.4 1716 3.1 1227

Lifetime 189070 4.6 8683 3.4 6421

**5th Dam:**

**Manorcrest Cleitus Holly-TW**

**VG-88,EX-MS**

5-04 365 25410 3.9 991 3.2 812

**6th Dam:**

**Manorcrest Peachum Alda**

**EX-92,5E EEEEE**

4-07 305 24140 3.7 897 3.0 729

Lifetime 207800 4.0 8359 3.1 5249

**7th Dam: Crackys Willow Ida-TW**

**EX-91,3E EEEEE**

6-11 355 26500 3.5 923

Lifetime 129990 3.8 4908

**8th Dam: Crackys Flector Ida VG-85**





**Budjon-JK Emilys Edair-ET EX-95,2E EEEEE**

*\*Res. All-American Jr 3yr-old 2010 and Nom. All-American 4yr-old 2011  
(2nd Dam of Lot 53)*

**LOT 53 #15291**

**Midas-Touch Moment Elvira**

**2-01 GP-82 ++GG+**

3220248962 99%RHA-I

Born 8/10/21 12/23 PTA +233G-type

**Fresh 6/18/23**

**Midas-Touch**

69 Halfway House Rd

Waddington, NY 13694

David King 315-212-0032

**AOT Homecoming-ET**

3210341497 12/23 PTA +1989GTPI

++3.39T +2.36UDC +.85FLC 87%R

Sidekick X Doorman

**Oakfield Gold Chip Evita-ET**

**4-02 EX-91 EEVEE 3127422391**

2-01 275 18150 3.2 578 3.2 586

3-00 293 27470 3.4 929 2.9 806

4-00 303 27910 3.7 1025 3.1 876

4-11 365 29110 3.9 1127 3.7 1087

6-02 350 31030 3.8 1193 3.2 1004

7-03 305 26520 3.9 1039 3.4 898

Lifetime 162330 3.7 5977 3.3 5333

Sire: Mr Chassity Gold Chip-ET

**Maternal sisters include:**

**Budjon-JK Atwood Ekira-ET EX-94,2E**

*\*OH State Fair Futurity Winner*

*\*Res. Int. Champion OH State Fair 2015*

**Budjon-JK Atwd Eware-ETS EX-94**

*\*Res. Int Champ WI Champ Show 2015*

*\*Champion B&O M-W Champ Show 2015*

**Oakfield Gold Chip Efron-ET**

**EX-94 (95-MS)**

**LOT 54 #3475**

**Midas-Touch Doc Ella**

3240292051 99%RHA-I

Born 6/18/23

**Sire: Woodcrest King Doc**

3132417775 12/23 PTA +1784GTPI

+1571M +66F +53P +606NMS +3.4PL

+3.22T +2.13UDC +1.97FLC 99%R

Kingboy X VG-88 Mack

**Dam: Elvira (Sells as Lot 53)**

**2nd Dam: (Pictured above)  
Budjon-JK Emilys Edair-ET  
EX-95,2E EEEEE**

2-02 332 24910 3.5 880 3.3 821

3-03 330 27000 3.5 957 3.3 904

4-03 365 38420 3.2 1241 3.3 1264

5-11 365 37850 3.5 1307 3.2 1204

Lifetime 148190 3.4 5020 3.3 4850

*\*Res. All-American Jr 3yr-old 2010*

*\*Res. All-Canadian Jr 3yr-old 2010*

*\*Nom. All-American 4yr-old 2011*

*\*4th gen. All-American Nominee!*

**3rd Dam: Budjon-JK Storm Emily-ET**

**EX-92,2E EEEEE DOM**

4-08 365 41090 3.7 1514 3.2 1329

Lifetime 105520 3.6 3831 3.3 3468

*\*Res. All-American Sr 2yr-old 2005*

**4th Dam: Budjon-JK Linjet Eileen-ET**

**EX-96,4E EEEEE GMD-DOM**

5-06 365 44700 3.7 1647 3.1 1383

Lifetime 194050 3.6 6935 3.4 6518

*\*All-American 5yr-old 2004*

*\*Res. All-Am Aged Cow 2005*

*\*Nom. All-Am Sr 2yr-old 2001*

*\*HM All-Can Sr 3yr-old 2002*

*\*Res. Sr Champ WDE 2004*

**5th Dam: Krull Broker Elegance**

**EX-96,3E EEEEE GMD-DOM**

5-07 365 40950 3.7 1522 3.1 1272

Lifetime 183710 3.7 6878 3.4 6967

*\*3X All-American Nominee*

**6th Dam: Krull Starbuck Excellency**

**EX-90 EEEEV GMD-DOM**

3-03 365 27140 3.5 937 3.4 930

**7th Dam: Krull TT Excellency**

**EX-90 DOM**

Lifetime 109780 3.7 4077 3.1 3396

**8th Dam: Krull Boot Mark Excellency**

**EX-92,2E EEEE GMD-DOM**

Lifetime 201440 3.5 7105F

**9th Dam: Krull Kingstead Excellency**

**EX-92,4E VVEE GMD**

Lifetime 179790 3.6 6436F

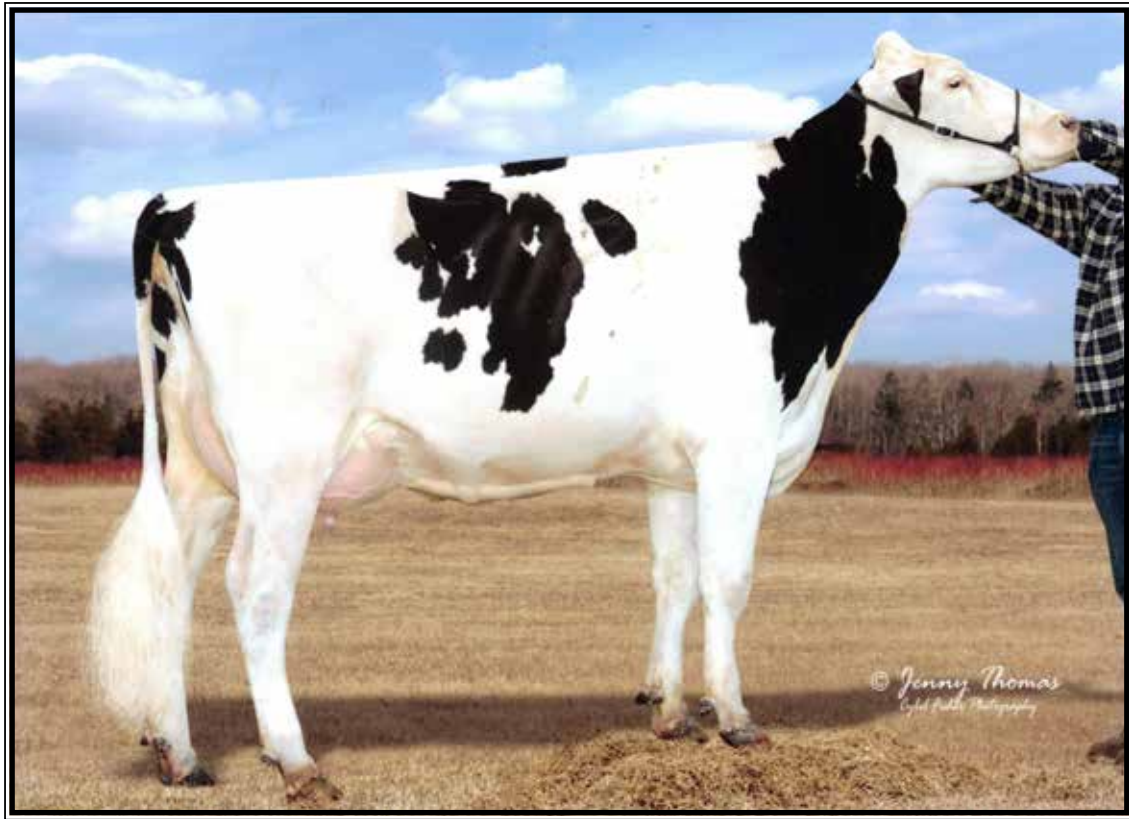

**GBM Shottle Abby-ET VG-87 EUU+U**

2-00 365 24740 4.1 1022 3.1 766

(4th Dam of Lot 55)

**LOT 55 #314**

**DM-Don-Sher Tatoo Ashley**

3243868983 99%RHA-I

Born 9/2/21

Fresh 3/3/24

**Glenn McNeil & Allen Van Gorder**

81 Old Richardson Street

Uxbridge, MA 01569

518-534-5590

**Duckett Crush Tatoo-ET**

3137052923 12/23 PTA +2035GTPI

+2.90T +2.27UDC +.69FLC 99%R

Crush X EX-93 Gold Chip

**DM-Don-Sher Solomon Aubrey**

4-03 VG-87 VEVVV 3145208989

2-02 305 17280 3.7 638 3.3 565

Sire: Walnutlawn Solomon-ET

**2nd Dam:**

**Woodcrest McCutchen Abby**

**GP-83 +VFGV**

2-00 305 18610 3.9 721 3.4 638

3-03 305 17280 3.7 638 3.3 565

**3rd Dam:**

**Woodcrest Goldwyn Abella-ET**

**VG-85 VV+GV**

3-06 305 20510 3.7 749 3.5 725

**4th Dam: (Pictured above)**

**GBM Shottle Abby-ET**

**VG-87 EVV+V**

2-00 365 24740 4.1 1022 3.1 766

**5th Dam:**

**GBM Tstory Abby-ET**

**VG-86 EVVVV**

3-10 365 34280 3.9 1329 3.1 1052

**6th Dam:**

**GBM Durham BC Annabell**

**EX-90 VEVEE DOM**

2-03 365 40670 4.1 1673 3.0 1202

3-06 365 40050 4.2 1683 3.0 1201

Lifetime 118720 4.4 5253 3.3 3961

**7th Dam:**

**GBM Charles Janelle**

**EX-93,2E EEEEE DOM**

6-03 365 31640 4.6 1471 3.3 1054

Lifetime 137890 4.8 6645 3.6 4953

**8th Dam: GBM Val Blackstar Jean-ET**

**EX-94,3E EEEEE GMD-DOM**

8-05 365 37180 3.9 1458 3.0 1119

Lifetime 238190 4.1 9734 3.4 8000

**8th Dam: GBM Valiant Janice**

**EX-92,2E EEEE DOM**

5-09 365 30860 3.5 1080 3.3 1007

Lifetime 126200 3.5 4437 3.4 4235

**9th Dam: Sylvan-Dell M C Janice**

**EX-91,2E EEEV DOM**

6-03 314 29600 3.9 1152

**10th Dam: Sylvan-Dell Atlas Jill**

**EX-90,2E EVEV**

4-06 305 20320 3.5 717

**LOT 55 1/2**

**Ms Dm-Don-Sher Adeline**

3286858686 99%RHA-I

Born 3/3/24

**Sire: Siemers Doc Handsome-ET**

3144883164 12/24 PTA +2620GTPI

+1463M +85F +55P +2.8PL 2.98SCS

+3.83T +3.07UDC +2.07FLC 76%R

King Doc X VG-85 Monterey

**Dam: Ashley (Sells as Lot 55)**





**Savage-Leigh Licorice-ET  
EX-93 EEVVE GMD-DOM**

*\*HM All-American 5yr-old 2006  
(5th Dam of Lot 56)*



**Savage-Leigh Gold Linda-ET  
EX-92,2E EEEEE**  
(4th Dam of Lot 56)

**LOT 56 #1512**

**La-Ha Archrival Layla**

**3-05 VG-86 VVEGV**

3201438782 100%RHA-NA

Born 3/2/20

2-11 247 19750 4.2 828 3.2 634

**Fresh 4/7/24 w/ 3rd calf**

*\*Supreme Champ WV State Fair 2023*

*Maple Downs Farms & Peter Vail*

167 Amelia Lane

Middleburgh, NY 12122

Jason 518-231-1731

**Eclipse Atwoods Archrival-ET**

AUS1786521 4/24 PTA +1659GTPI

+2.46T +1.65UDC +.83fLC 98%R

Atwood X Shottle

**La-Ha Goldchip Lady Lassie**

**3-10 EX-91 EEVVE 3146264433**

1-10 305 21880 4.3 936 3.2 706

Sire: Mr Chassity Gold Chip-ET

**2nd Dam: Savage-Leigh Linger Lady  
VG-86 +VV+V**

2-03 305 18890 4.5 841 3.4 644

3-03 305 24640 4.6 1140 3.5 859

**3rd Dam:**

**Savage-Leigh Ladd Linda-TW\*RC  
VG-87 VVVVV**

4-06 305 16370 4.1 678 3.3 544

**4th Dam: (Pictured above)**

**Savage-Leigh Gold Linda-ET  
EX-92,2E EEEEE**

2-04 305 22460 4.4 986 3.7 839

**Maternal sisters include:**

**Savage-Leigh Leona-ET EX-96,2E**

5-05 365 42050 4.3 1796 3.2 1343

*\*Nom. All-Am 125,000 lb Cow 2013 & 2014*

*\*Res. All-Am 125,000 lb Cow 2012*

*\*Nom. All-Am & All-Can 5yr-old 2010*

*\*HHM All-American Jr 2yr-old 2007*

**Savage-Leigh Lavish-ET EX-94,2E**

4-04 365 40290 4.2 1711 3.1 1264

*\*All-MD 125,000lb cow 2011*

*\*Nom. All-Am Sr 2yr-old 2007*

**5th Dam: (Pictured above)**

**Savage-Leigh Licorice-ET  
EX-92 EEVVE GMD-DOM**

4-02 365 51220 4.3 2179 3.1 1596

*\*1st MD Milk & 2nd MD fat*

*Lifetime 113740 4.4 4968 3.2 3643*

*\*HM All-American 5yr-old 2006*

*\*1st 5yr-old Sr & Gr Ch. NY Spr. '06*

**6th Dam: Savage-Leigh Bellwood Linda**

**EX-92,2E EEEEE GMD-DOM**

2-10 365 40240 5.8 2349 3.6 1434

**\*2nd Nat Fat**

*Lifetime 126760 5.2 6576 3.4 4317*

*\*Nom. Global Cow of the Year 2005*

*\*Nom. All-American Jr 3yr-old 1999*

**7th Dam: Savage-Leigh Star Linda-ET**

**VG-87, EX-MS GMD**

2-02 365 30980 4.0 1236 3.1 952

**LOT 56<sup>1/2</sup>**

**Heifer calf**

*\*reg. pending* Born 4/7/24

**Sire: Croteau Lesperron Unix-ET**

107567492C 12/22 PTA +2304GTPI

+690M +21F +13P +.9PL 2.98SCS

+2.17T +2.01UDC +.11FLC 99%R

Numero Uno X VG-85 Domain

**Dam: Layla (Sells as Lot 56)**

**8th Dam: Savage-Leigh Glenview Linda  
EX-90 GMD**

6-08 365 41820 4.6 1936 3.0 1247

Lifetime 150300 4.4 6636 3.2 4813

**9th Dam:**

**Savage-Leigh Lindas Chairman GP-84**

5-10 365 30620 3.8 1167 3.3 1013

Lifetime 121550 3.9 4718 3.3 4013

**10th Dam: Savage-Leigh Creek Lydia VG-88**

**11th Dam: Savage-Leigh Kate Linda VG-85**

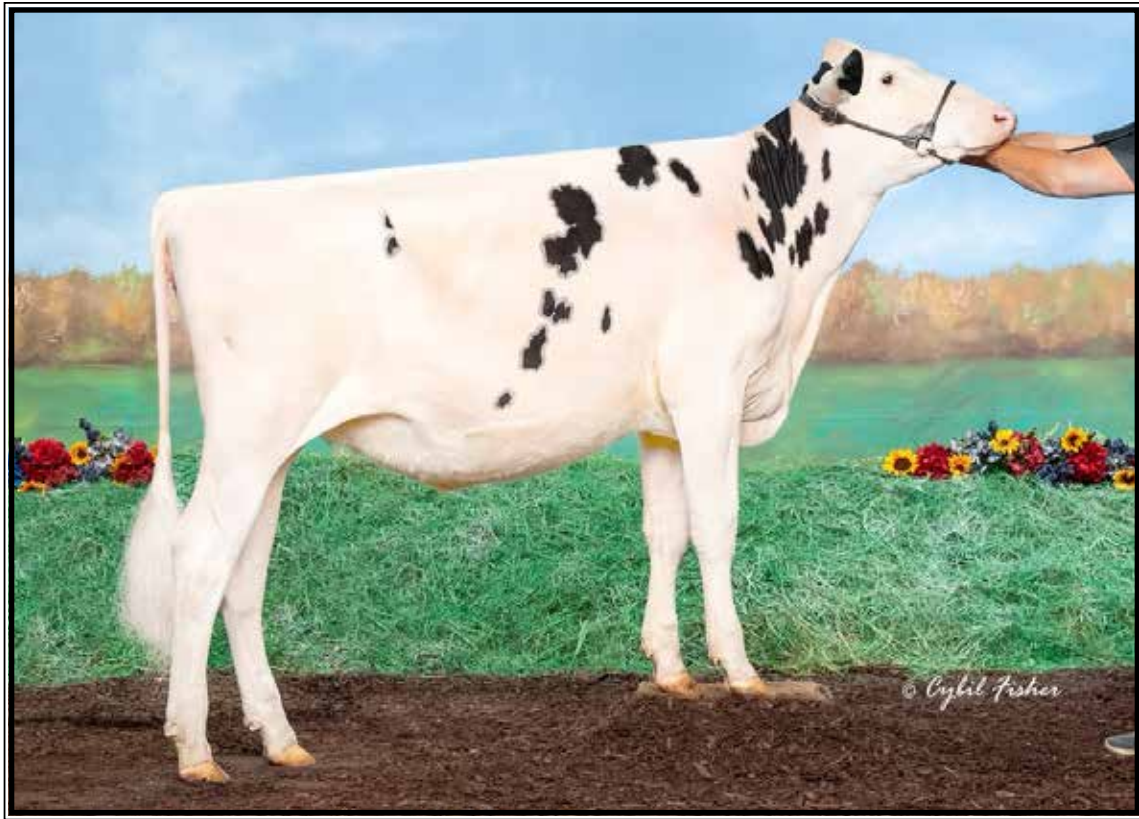

**Canary Doorman Ruby VG-86 UU+UU**

*\*HM All-New York Sr Calf 2021*  
(Dam of Lot 57)

**LOT 57 #389**

**Canary Chief Riley**

3211411226 99%RHA-I  
Born 6/14/22

**Bred 8/14/23, Due 5/20/24 to**  
**799HO004 Unstopabull-RED (sexed)**

**Charlise, Ava & Gabriel Canary**

861 State Highway 163  
Fort Plain, NY 13339  
Fort Plain, NY 13339  
518-894-7101

**Stantons Chief-ET**

3129015989 12/23 PTA +2240GTPI  
+783M +5F +19P +.8PL 2.72SCS  
+2.01T +2.20UDC +.23FLC 98%R  
High Octane X VG-85 Numero Uno

**Canary Doorman Ruby**

**2-02 VG-86 VV+VV 3211411216**  
1-09 297 19510 4.1 793 3.6 699

Sire: Val-Bisson Doorman-ET  
(Pictured above)

*\*HM All-NY Sr Calf 2021*

**2nd Dam:**

**Canary Defender Roni**  
**VG-88 VVEVE**

**3rd Dam:**

**Canary Bradnick Nilla**  
**VG-88 VE+VV**  
2-11 305 29350 3.4 990 3.3 982

**4th Dam:**

**Canary Goldwyn Lil Gambler**  
**EX-90 VEVEV**  
4-00 305 32490 4.0 1298 3.5 1143  
6-04 305 32000 4.1 1327 3.7 1170  
6-04 305 33290 4.2 1409 3.5 1177  
Lifetime 202190 4.0 8010 3.5 7176

**5th Dam:**

**Canary Allen Gambler**  
**EX-92,2E EEVEE**  
3-03 351 29610 4.1 1217 3.5 1030  
Lifetime 112620 4.2 4723 3.5 3977

**6th Dam:**

**Canary Durham Dolly**  
**VG-86 VVEGV**  
3-00 305 23380 3.4 793 3.2 752

**7th Dam:**

**Canary Jurist Sheri**  
**VG-85 +VVV+**  
6-00 305 28700 3.5 1006 2.9 835





**Ms-SRP Absolute Pro-RED-ET  
EX-93 EEEEE**

*\*Un. All-American R&W 4yr-old 2014  
(3rd Dam of Lot 58)*



**Rocklan-ZBW M Paris-RED-ET  
EX-94 EEEEE**

*\*All-Am R&W Winter Calf 2017  
(Mat. sister to the 2nd Dam of Lot 58)*

**LOT 58 #1015**

**JL-Windcrest Summer Promise**

3279614510 99%RHA-I  
Born 6/2/23

**Olivia VanEvera**

565 Lawyersville Rd  
Cobleskill, NY 12043  
518-331-3400

**Avant-Garde-I KD Summerfest-ET**

13114881C 12/23 PTA +2275GTPI  
+370M +10F +17P +2.1PL 3.02SCS  
+2.46T +1.64UDC +1.71FLC 94%R  
King Doc X EX-95,2E McCutchen

**JL-Windcrest Royal Pop Star**

4-01 GP-84 VV++V 3209205766  
Sire: Blondin J Crown Royal

**2nd Dam:**

**Rocklan-ZBW Party Girl-ET\*RC  
EX-9 EEEEEV**

**Maternal sister:**

**Rocklan-ZBW M Paris-RED-ET  
EX-94 EEEEE**

3-03 306 30913 3.6 1102 3.1 971

*\*All-American R&W Winter Calf 2017*

*\*Nom. All-Am R&W Wint Yrlng 2018, R&W  
Sr 2yr-old 2019 & R&W Sr 3yr-old 2020*

**3rd Dam:**

**MS-SRP Absolute Pro-RED-ET  
EX-93 EEEEE**

3-11 365 30031 4.4 1322 3.3 978

*\*Un. All-Am Red & White 4yr-old 2014*

*\*1st 4yr-old, BU and HM Sr Champion  
Grand International R&W Show 2014*

*\*1st 4yr-old and Res. Grand Champion  
Royal Winter Fair R&W Show 2014*

*\*1st Jr 2yr-old & Res. Int. Champion Royal  
Winter Fair R&W Show 2012*

**4th Dam: Pineland Advent Paddie\*RC**

**Maternal sister:**

**Pineland Shottle Poppy EX-91,2E**

3-09 365 35530 3.7 1139 3.4 1034

**5th Dam:**

**Wilson-Dale Cousteau Pat-ET  
EX-92,2E EEEEE**

5-10 331 29790 3.5 1009 3.1 913

Lifetime 105450 3.5 3727 3.2 3355

**6th Dam:**

**Wilsendale Storm Prism-ET  
EX-93,2E EEEEE DOM**

4-10 365 31680 3.5 1104 3.3 1045

Lifetime 114540 3.4 3918 3.3 3784

**7th Dam:**

**L-Juniper Bstar Pretzel-ET  
EX-91,3E VEEEE**

8-01 365 29530 3.3 961 3.3 971

Lifetime 124324 3.5 4371 3.5 4358

**8th Dam:**

**Eric-Dew Conductor Peggy EX-95,4E**

9-03 365 37130 4.1 1517 3.2 1173

**9th Dam: Eric-Dew Archie Bell  
EX-90 GMD-DOM**

6-10 352 33310 3.5 1165

Lifetime 130800 3.5 4544



**Kings-Ransom MG Cleavage-ET  
EX-95 EEEEE DOM 97-MS**

Lifetime 134610 4.8 6501 3.6 4880  
(3rd Dam of Lots 59 & 60)

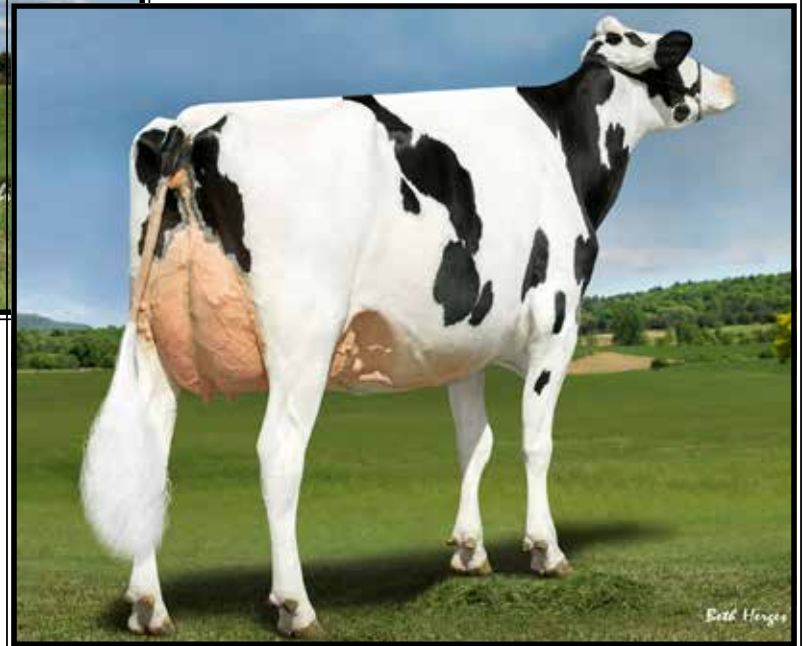

**Kings-Ransom Montry Cans  
EX-95, 97-MS**

*\*Nom. Jr All-American 5yr-old 2021*  
(Mat. sister to the 2nd Dam of Lots 59 & 60)

**LOT 59 #9397**

**Kingsbury Hanans Pandora**

3235688389 99%RHA-I  
Born 3/1/22

**Due 5/24/24 to 7H015915 Cashback  
& bred to Angus same time**

**Larry Bailey**

5565 St Rt 4  
Fort Ann, NY 12827  
518-361-4034

**Siemers Exc Hanans 31753-ET**

3143986722 12/23 PTA +2914GTPI  
+378M +.27% +90F +45P +681NMS  
+2.4PL +3.53T +2.93UDC +2.08FLC  
Excalibur X EX-92 GMD King Doc

**Kingsbury Unix Panco**

**2-11 VG-85 VVG+V 3215336869**  
Sire: Croteau Lesperron Unix-ET

**9th Dam:**  
**Hanoverhill TT Roxette-ET\*RC**  
**EX-94,2E GMD-DOM**  
10-00 365 35040 4.3 1519 3.2 1129

**10th Dam:**  
**Mil-R-Mor Roxette EX-90 GMD-DOM**  
Lifetime 121417 4.7 5725

**11th Dam: C Glenridge Citation Roxy**  
**EX-97,4E GMD**  
Lifetime 209784 4.5 9471  
*\*2X Queen of the Breed*  
*\*Mem. All-Time All-Am Produce of Dam*

**12th Dam: EX-90 GMD**  
Lifetime 218636 3.9 8581  
*\*3X All-American Produce of Dam*

**2nd Dam:**

**Kings-Ransom BR Pillows-ET\*RC**  
**GP-83 +VG++**

**Maternal sisters include:**

**Kings-Ransom Montry Cans**  
**EX-94,2E EEEVE 97-MS**  
3-07 352 34470 4.4 1529 3.4 1166  
*\*Res. Jr All-Am 5yr-old 2021*

**Kings-Ransom KB Crevice-ET**  
**EX-94,2E EEEVE**  
6-03 365 38440 4.4 1699 3.5 1364

**Kings-Ransom KB Cupid-ET EX-94,2E**  
*\*1st place 5yr-old NY State Show 2021*

**Kings-Ransom Montry Cans EX-95, 97-MS**  
*\*Nom. Jr All-Am 5yr-old 2021*

**Kings-Ransom Kroy Climax-ET**  
**EX-94 EEEVE 95-MS**

**3rd Dam: (Pictured above)**

**Kings-Ransom Mg Cleavage-ET**  
**EX-95 EEEEE DOM 97-MS**  
2-11 365 38240 4.8 1848 3.7 1408  
Lifetime 134610 4.8 6501 3.6 4880

**4th Dam:**

**Golden-Oaks Gwyn Classy-ET**  
**EX-92 EEEVE**

3-05 305 31580 4.1 1284 3.4 1062

*\*1st 4yr-old NY Spring Jr Show 2014*

**5th Dam: Golden-Oaks Champ Rae-ET**  
**EX-93,3E EEEVE**

6-04 365 41590 4.1 1714 3.2 1319  
Lifetime 134060 4.4 5884 3.4 4522

**6th Dam: Scientific Beauty Rae-ET \*RC**  
**EX-90 VEEVV DOM**

4-03 365 33710 4.7 1595 3.7 1243

**7th Dam: Scientific Jubilant Rae-ET**  
**EX-90 DOM**

5-11 365 38880 4.1 1608 3.6 1408

**8th Dam: C Hanoverhill Tony Rae**  
**EX-96,3E GMD-DOM**

6-11 365 40221 4.1 1660 3.5 1408  
Lifetime 166397 4.1 6903 3.4 5611

*\*HM All-American Jr 2yr-old 1988*  
*\*Nom. All-American 5yr-old 1991*





**Kings-Ransom KB Cupid-ET  
EX-94,2E EEEEE**

(Mat. sister to the 2nd Dam of Lots 59 & 60)



**Kings-Ransom Kroy Climax-ET  
EX-94 EEEVE 95-MS**

(Mat. sister to the 2nd Dam of Lots 59 & 60)

**LOT 60**

**Clear-Echo Eye Candy Pamela**

3272193254 99%RHA-I  
Born 9/16/23 12/23 PTA +2317GTPI  
+793M +29F +3.31T +2.43UDC  
A1/A2

**Ryan Peck**

800 Route 32 N  
Schuylerville, NY 12871  
518-695-4838

**Mb-Luckylady Eye Candy-ET**

3234629820 12/23 PTA +2549GTPI  
+387M +45F +26P +1.7PL 2.87SCS  
+3.11T +2.65UDC +1.30FLC  
Delta-Lambda X EX-94 All-Am Unix

**Kingsbury Hi Oct Perline-ET**

2-04 VG-85 VV++V 3235688378  
Sire: Stantons High Octane-ET

**9th Dam:**

**Hanoverhill TT Roxette-ET\*RC**  
EX-94,2E GMD-DOM  
10-00 365 35040 4.3 1519 3.2 1129

**10th Dam:**

**Mil-R-Mor Roxette EX-90 GMD-DOM**  
Lifetime 121417 4.7 5725

**11th Dam: C Glenridge Citation Roxy**  
EX-97,4E GMD

Lifetime 209784 4.5 9471  
\*2X Queen of the Breed  
\*Mem. All-Time All-Am Produce of Dam

**12th Dam: EX-90 GMD**

Lifetime 218636 3.9 8581  
\*3X All-American Produce of Dam

**2nd Dam:**

**Kings-Ransom BR Pillows-ET\*RC**  
GP-83 +VG++

**Maternal sisters include:**

**Kings-Ransom Montry Cans**

EX-94,2E EEVVE 97-MS  
3-07 352 34470 4.4 1529 3.4 1166

\*Res. Jr All-Am 5yr-old 2021

**Kings-Ransom KB Crevice-ET**

EX-94,2E EEVVE  
6-03 365 38440 4.4 1699 3.5 1364

**Kings-Ransom KB Cupid-ET EX-94,2E**

\*1st place 5yr-old NY State Show 2021

**Kings-Ransom Montry Cans EX-95, 97-MS**

\*Nom. Jr All-Am 5yr-old 2021

**Kings-Ransom Kroy Climax-ET**

EX-94 EEEVE 95-MS

**3rd Dam: (Pictured w/ Lot 59)**

**Kings-Ransom Mg Cleavage-ET**

EX-95 EEEEE DOM 97-MS

2-11 365 38240 4.8 1848 3.7 1408

Lifetime 134610 4.8 6501 3.6 4880

**4th Dam:**

**Golden-Oaks Gwyn Classy-ET**

EX-92 EEEVE

3-05 305 31580 4.1 1284 3.4 1062

\*1st 4yr-old NY Spring Jr Show 2014

**5th Dam: Golden-Oaks Champ Rae-ET**

EX-93,3E EEVVE

6-04 365 41590 4.1 1714 3.2 1319

Lifetime 134060 4.4 5884 3.4 4522

**6th Dam: Scientific Beauty Rae-ET \*RC**

EX-90 VEEVV DOM

4-03 365 33710 4.7 1595 3.7 1243

**7th Dam: Scientific Jubilant Rae-ET**

EX-90 DOM

5-11 365 38880 4.1 1608 3.6 1408

**8th Dam: C Hanoverhill Tony Rae**

EX-96,3E GMD-DOM

6-11 365 40221 4.1 1660 3.5 1408

Lifetime 166397 4.1 6903 3.4 5611

\*HM All-American Jr 2yr-old 1988

\*Nom. All-American 5yr-old 1991



**Midas-Touch Jedi Jangle-ET**  
**EX-92 EEEEE 93-MS**  
*\*4th Jr 3yr-old WDE 2019*  
 (3rd Dam of Lot 61)



**LOT 61** #2344  
**Maple-Downs-DT Dynasty Jade\*P0**  
 3277630746 99%RHA-I  
 Born 12/4/23

**Greg Lloyd & Duane Tillapaugh**  
 167 Amelia Lane  
 Middleburgh, NY 12122  
 Jason 518-231-1731

**Kings-Ransom Dynasty-ET**  
 3224437469 12/23 PTA +2982GTPI  
 +668M +.27% +103F +41P +820NMS  
 +4.4PL +2.88T +2.28UDC +1.01FLC  
 Perfect X EX-90 Legacy

**Ms Jangle Jingle**  
**3-01 GP-84 VVV++ 3210540599**  
 Sire: Maple-Downs-I Hypnotic Alf

**11th Dam: Wesswood Astro Matt Ester**  
**VG-87 VEVV GMD-DOM**  
 Lifetime 140110 3.6 5029 3.0 4158  
**12th Dam: Wesswood Bell Claudette**  
**VG-87 GMD-DOM**  
 8-04 365 38150 3.8 1443 2.8 1064  
 Lifetime 280980 3.6 9997 2.9 8092

**2nd Dam:**  
**Midas-Touch Fab Jamboree-ET**  
**VG-85 VVVV+**  
 2-04 264 21050 3.9 823 3.5 736  
**3rd Dam: (Pictured above)**  
**Midas-Touch Jedi Jangle-ET**  
**EX-92 EEEEE 93-MS**  
 2-00 305 25610 3.4 862 3.4 882  
*\*Sold for \$77,000 at Get in the Game Sale*  
*\*Res. All-Canadian Jr 2yr-old 2018*  
*\*HM All-American Jr 2yr-old 2018*  
*\*4th Jr 3yr-old WDE 2019*  
*\*2nd Jr 2yr-old Royal 2018*  
*\*Int. Champion & HM Grand Champion*  
*Harrisburg All-American 2018*  
**4th Dam:**  
**Seagull-Bay S Jillian-ET**  
**VG-87 VV+V DOM**  
 2-01 365 39190 3.0 1192 3.2 1257  
**5th Dam:**  
**Ammon-Peachey Shauna-ET**  
**EX-92 EEEEE GMD-DOM**  
 6-03 365 40290 3.7 1479 3.2 1309  
*\*Global Cow of the Year 2015*  
*-AI sons include:Supersire & Headliner!*  
**6th Dam: Pine-Tree Martha Sheen-ET**  
**VG-86 VV+V DOM**  
 1-11 365 31210 4.2 1305 3.1 968  
**7th Dam: Pine-Tree Missy Martha-ET**  
**VG-86 VVV+V DOM**  
 2-02 365 34730 3.6 1266 3.1 1070  
**8th Dam: Wesswood-HC Rudy Missy-ET**  
**EX-92,3E EEEEE GMD-DOM**  
 4-11 365 40880 4.1 1665 3.4 1385  
 Lifetime 119610 4.1 4885 3.4 4031  
*\*Global Cow of the Year 2014*  
**9th Dam: Wesswood Elton Mimi**  
**EX-90 EEEEE GMD-DOM**  
 3-05 365 35380 3.3 1160 3.0 1054  
**10th Dam: Wesswood Mandingo Ivy**  
**VG-87 VEEVV**  
 6-05 365 36330 3.6 1305 2.8 1018  
 Lifetime 144060 3.4 4933 2.9 4139





**Schilldale Durham Buttercup  
EX-94,2E EEEEE 94-MS DOM**

Lifetime 136550 3.3 4458 3.4 4618  
(7th Dam of Lot 62)



**Schilldale Gldwyn Brenna-ET  
EX-91,2E EEVEE DOM**

\*1st 5yr-old CT Holstein Show 2011  
(6th Dam of Lot 62)

**LOT 62 #2330**

**Pineland Crushabull Belle**

3280856244 99%RHA-I  
Born 9/15/23

**Pineland Farms, Inc.**

110 Valley Farm Rd  
New Gloucester, ME 04260  
570-396-8070

**OH-River-Syc Crushabull-ET**

3135145001 12/23 PTA +2148GTPI  
+216M +3.45T +2.83UDC +1.39FLC  
Crush X VG-87 Mogul

**Pineland Sidekick Beauty**

**3-03 EX-91 EEEEE 3222048637**  
2-02 291 20960 4.3 901 3.6 756  
Sire: Walnutlawn Sidekick

**2nd Dam:**

**Pineland Cinder Bella  
EX-90 EE+VE**

\*4th Sr 2yr-old N-E Fall Nat'l 2019

**3rd Dam: Pineland Lex Betsy G-78**

**4th Dam:**

**Schilldale Explode Brie-ET**

**GP-83 +++++V**  
2-09 334 22410 3.7 830 3.2 708

**5th Dam: Schilldale Mac Briley**

**VG-87 VEGVV**  
3-04 304 23940 3.5 849 3.3 800

**6th Dam: (Pictured above)**

**Schilldale Gldwyn Brenna-ET  
EX-91,2E EEVEE DOM**

3-04 365 28290 4.1 1156 3.7 1044  
Lifetime 120230 4.3 5113 3.6 4382

\*1st Jr. 2yr old at 2008 CT State Show

\*1st 5yr-old at 2011 CT State Show

**7th Dam: (Pictured above)**

**Schilldale Durham Buttercup  
EX-94,2E EEEEE DOM**

5-01 365 35610 3.5 1238 3.3 1184  
6-03 365 35260 3.4 1216 3.4 1188

Lifetime 136550 3.3 4458 3.4 4618

\*2nd N/E Fall Nat'l 125,000 lb cow '08

**8th Dam: Schilldale Storm Peanut**

**VG-85 VVEV+**  
3-10 365 34710 4.0 1381 3.3 1151

**9th Dam: Schilldale Juror Popcorn**

**EX-90,2E EVEVV**  
5-11 333 31220 3.4 1059 3.1 968

Lifetime 228510 3.5 8067 2.9 6674

**10th Dam: Schilldale Ldman Pretzel**

**VG-88 EVVEV**  
9-01 365 32120 3.5 1113 3.2 1031

Lifetime 199890 3.4 6785 3.2 6389

**11th Dam: Tiffany B-Tone Popsicle**

**EX-91,2E EX-MS GMD**  
5-10 304 30190 3.9 1189 3.0 896



**Pineland Atwood Tat EX-93,3E EEVVE**

Lifetime 216990 4.3 9240 3.4 7301  
(3rd Dam of Lot 63)

**LOT 63 #2316**

**Pineland Haniko Twix**

3268976865 99%RHA-I  
Born 4/10/23

**Pineland Farms, Inc.**

110 Valley Farm Rd  
New Gloucester, ME 04260  
570-396-8070

**Siemers Lambda Haniko-ET**

3144882592 12/23 PTA +2589GTPI  
+246M +39F +32P +1.8PL  
+3.55T +3.30UDC +1.39FLC 92%R  
Delta-Lambda X VG-86 Monterey

**Pineland All Class Taffy**

**5-10 EX-91 EEVVE 3148838724**  
2-00 328 24630 3.9 958 3.5 801  
3-01 329 26900 4.2 1118 3.4 927  
4-03 317 29830 4.0 1186 3.3 982  
5-04 301 30720 3.9 1184 3.3 1012  
Lifetime 112080 4.0 4446 3.4 3774  
Sire: Silverridge V AllClass-ET

**13th Dam:**

**Wilsondale TT Triuna**  
**EX-94,5E EEEEE GMD-DOM**  
4-02 365 26080 3.5 914  
Lifetime 241810 3.8 9084 3.1 5376

**14th Dam:**

**Wilsondale Triuna VG-87**  
Lifetime 105600 3.4 3626

**15th Dam:**

**Trina Redstone Marvel EX-91,3E**

**2nd Dam:**

**Pineland Corvette Tattle**  
**GP-83 +V+++**  
1-11 353 25540 3.7 934 3.5 889

**3rd Dam: (Pictured above)**

**Pineland Atwood Tat**  
**EX-93,3E EEVVE**  
5-05 365 41670 4.7 1957 3.3 1365  
6-10 365 31480 3.7 1153 3.4 1056  
9-06 316 33440 4.0 1332 3.2 1086  
Lifetime 216990 4.3 9240 3.4 7302

**4th Dam: Pineland Rampage Tic-ET\*RC**

**VG-87 VVV+V**  
3-07 346 25700 4.0 1032 3.4 873

**5th Dam: Wilson-Dale Durham Trend-ET**

**EX-92 EEEVE**  
3-07 365 28290 4.2 1184 3.4 951

**6th Dam: Wilsondale Rudolph Trendee**

**EX-92 VEEVE DOM**  
4-09 365 28900 4.3 1242 3.2 931

**7th Dam: Wilsondale Blackstar Trendy**

**EX-92,2E EEEEE**  
7-04 365 32980 3.9 1290 3.1 1014  
Lifetime 130140 4.1 5303 3.2 4204

**8th Dam: Wilsondale Lincoln Torilynn**

**EX-90 EEEVV**  
6-04 365 27170 4.7 1285 3.3 910  
Lifetime 130140 4.5 5826 3.4 4433

**9th Dam: Wilsondale Astro Torrilynn**

**EX-90,3E EEEVV**  
4-04 365 23600 4.3 1023 3.2 766

**10th Dam: Wilsondale Mandingo Torianne**

**EX-90,3E EEEVV**  
7-04 365 24150 4.0 975 2.9 710  
Lifetime 155540 4.0 6155 3.1 4849

**11th Dam: Wilsondale Valiant Tory-ET**

**EX-94,3E EEEEE DOM**  
7-00 365 26030 4.3 1123 3.4 891

**12th Dam: Wilsondale Ivan Tara**

**EX-94,4E EEEE DOM**  
8-00 365 26360 3.6 947 3.4 895  
Lifetime 192570 3.4 6616 3.5 5940





**Ovaltop Talent Rozina-ET\*RC EX-91,2E EEEVE**

4-06 365 37330 3.4 1286 3.2 1207

(4th Dam of Lot 64)

**LOT 64 #3441**

**Gray-Slate Rebell Riot\*RC**

3260832136 99%RHA-I

Born 6/1/23

**Bradley Hoffman**

806 Slate Hill Rd

Sharon Springs, NY 13459

518-231-4203

**Dinomi Rebell-ET**

3204593846 12/24 PTA +2392GTPI

+355M +8F +14P +2.0PL 2.84SCS

+3.02T +2.55UDC +1.56FLC 81%R

Ronald X VG-87 Undenied

**Ovaltop Jordy Ria-RED**

2-06 VG-87 VEVVV 3240179414

-Beautiful 2yr-old

Sire: Cycle McGucci Jordy-RED

**2nd Dam:**

**Ovaltop Redburst Rebecca-RED**

2-03 360 26270 4.2 1096 3.4 886

**3rd Dam:**

**Ovaltop Advent Rozena-RED-ET**

**VG-85 VVVG**

3-02 352 28340 3.5 1006 3.1 878

**4th Dam: (Pictured above)**

**Ovaltop Talent Rozena-ET\*RC**

**EX-91,2E EEEVE**

4-06 365 37330 3.4 1286 3.2 1207

Lifetime 144290 3.7 5311 3.3 4721

**5th Dam: Ms Ridgedale Roxy Clar**

**EX-92,2E EEEVE**

5-02 365 33411 4.1 1372 3.0 1015

**6th Dam:**

**Ms Hanoverhill Roxy Clar-ET**

**EX-91,2E EEEEE**

10-04 365 33910 4.2 1432 3.6 1215

Lifetime 194590 4.5 8696 3.5 6926

**7th Dam: Hanover-Hill-R MS Roxy C-ET**

**EX-90, EX-MS**

4-07 365 33370 3.9 1301 3.2 1053

**8th Dam: C Hanoverhill Star Roxy-ET**

**EX-92,2E EX-MS GMD-DOM**

4-05 365 31780 4.4 1394 3.1 994

\*Nominated All-Am Sr Calf 1987

\*Nom. All-American Sr Yrlng 1988

\*4 EX-94 offspring

**9th Dam: Mil-R-Mor Roxette**

**EX-90 GMD-DOM**

Lifetime 121417 4.7 5725

**10th Dam: C Glenridge Citation Roxy**

**EX-97,4E GMD**

Lifetime 209784 4.5 9471

\*2X Queen of the Breed

\*Mem of All-Time All-Am Produce of Dam

**11th Dam: EX-90 GMD**

Lifetime 218636 3.9 8581

\*3X All-American Produce of Dam

**12th Dam: VG-85 w/ 249580 life milk**



**Martin-Place Treasure-ET EX-92,2E EEEEE**

lifetime 107590 4.1 4410 3.3 3599

(4th Dam of Lot 65)

**LOT 65 #38**

**Martin-Place Struck Tsunami**

3261836087 99%RHA-I

Born 10/8/23

**Ashley Mariah Martin**

314 Fort Hill Rd

Gorham, ME 04038

207-650-1981

**OCD Thunder Struck-ET**

3204457423 4/24 PTA +2267GTPI

+199M +.08% +29F +12P 2.98SCS

+3.43T +2.46UDC +.90FLC 93%R

Thunder Storm X EX-93 Delta

**Martin-Place Boom Tech**

**2-01 GP-83 G+FV+ 3212152725**

-Nice fresh 2yr-old

Sire: Regancrest Boom

**2nd Dam:**

**Martin-Place High Tech**

**EX-91 VEVVE**

**3rd Dam:**

**Martin-Place Sanchez Taite**

**EX-92,3e EEVVE**

5-07 323 26440 5.3 1390 3.7 970

Lifetime 115930 4.6 5369 3.5 4157

**4th Dam: (Pictured above)**

**Martin-Place Zenith Treus**

**EX-91 EEVVE**

2-05 305 19160 4.4 842 3.6 696

**5th Dam: Martin-Place Treasure-ET**

**EX-92,2E EEEEE**

6-03 305 24780 4.4 1093 3.4 831

Lifetime 107590 4.1 4410 3.3 3599

**6th Dam: Martin-Place Thunder-ET**

**EX-90 +EVVE**

4-06 365 23030 4.1 947 3.5 804

Lifetime 119670 4.1 4893 3.5 4159

**7th Dam: Wilsondale Bstar Torrey-ET**

**EX-93,2E EEEEE**

4-07 365 28920 3.8 1093 3.4 977

Lifetime 122100 3.9 4761 3.6 4444

**8th Dam: Wilsondale Valiant Tory-ET**

**EX-94,3E EEEEE DOM**

7-00 365 26030 4.3 1123 3.4 891

**9th Dam: Wilsondale Ivan Tara**

**EX-94,4E EEEE DOM**

8-00 365 26360 3.6 947 3.4 895

Lifetime 192570 3.4 6616 3.5 5940

**10th Dam: Wilsondale TT Triuna**

**EX-94,5E EEEEE GMD-DOM**

4-02 365 26080 3.5 914

Lifetime 241810 3.8 9084 3.1 5376

**11th Dam:**

**Wilsondale Triuna VG-87**

Lifetime 105600 3.4 3626

**12th Dam:**

**Trina Redstone Marvel EX-91,3E**

Lifetime over 110000



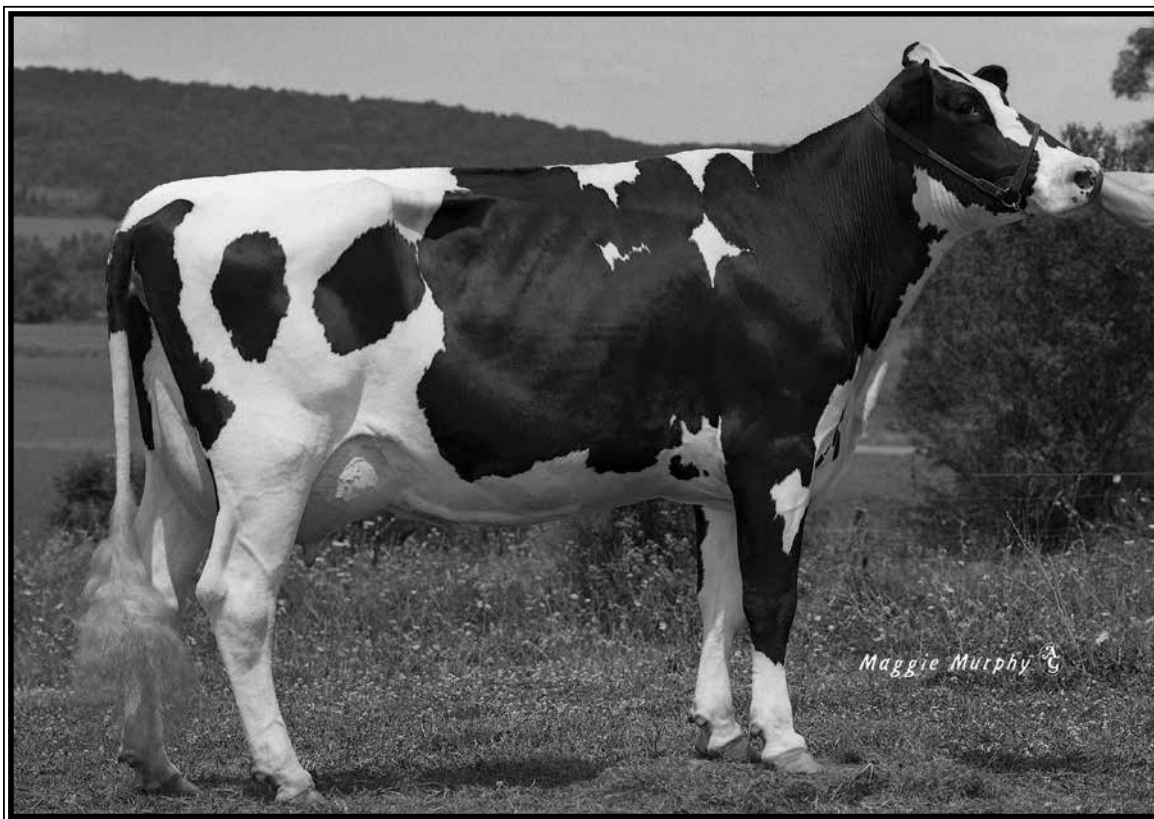

**Chaseholm Jed Innocent EX-91EEVVE**

Lifetime 105197 3.9 4062 3.1 3308

(5th Dam of Lot 66)

**LOT 66 #2229**

**Gretna-Sky Risque Indigo**

3284646807 99%RHA-I

Born 9/28/23

**Cynthia Nguyen**

8 Gretna Park Rd

Pleasant Valley, NY 12569

914-456-1933

**Dinomi Risque-ET**

3204593845 12/23 PTA +2302GTPI

+276M +8F +5P +1.3PL 2.90SCS

+3.37T +3.09UDC +1.67FLC 81%R

Ronald X VG-87 Undenied

**Gretna-Sky Braxton Ilexa**

143442846

Sire: Regancrest S Braxton-ET

**2nd Dam:**

**Gretna-Sky Pgwyr Idarose-TW**

**EX-90,2E VEEVE**

2-06 305 13990 4.6 637 3.6 498

**3rd Dam:**

**Sam-Sim Silky C Ivory-TW**

**VG-88 VVV+V**

3-08 293 25210 3.6 915 3.1 790

6-08 284 25720 3.0 777 2.9 757

Lifetime 116820 3.5 4132 3.1 3660

**4th Dam:**

**Chaseholm Mandel Inish**

**EX-91,2E EEEVE**

4-08 319 29580 4.0 1196 3.2 933

Lifetime 132340 3.9 5117 3.2 4265

**5th Dam: (Pictured above)**

**Chaseholm Jed Innocent**

**EX-91 EEVVE**

4-10 365 22110 3.7 825 3.4 746

Lifetime 105197 3.9 4062 3.3 3507

**6th Dam:**

**Winfarm Chaseholm Tony Ithaca**

**EX-94,3E EEEEE DOM**

6-04 365 35670 4.0 1015 3.1 792

Lifetime 144991 3.8 5580 3.1 4487

**7th Dam: Windfarm JM Ivis**

**EX-94,5E EEEEE DOM**

9-04 365 25780 4.0 1038 3.1 811

Lifetime 191950 4.1 7827 3.3 6290

**8th Dam:**

**Windfarm Tippy Ivy VG-87, VG-MS**

5-05 365 21910 4.5 987 3.4 753

**9th Dam:**

**Winfarm Originator Indigo**

**EX-90,2E, EX-MS GMD-DOM**

6-09 365 24830 4.1 1020 2.7 673

Lifetime 108650 4.1 4502

**10th Dam thru 13th Dams all VG**



**Beaver-Flats Gold Target EX-90 EU+UE**

5-09 365 28860 3.9 1114 3.2 918

(4th Dam of Lot 67)

**LOT 67 #2523**

**Wilsondale Tatoo Tella**

3243772523 99%RHA-I

Born 3/10/23

**Hadley Herling**

75 Bull Run

Gray, ME 04039

207-650-2625

**Duckett Crush Tatoo-ET**

3137052923 12/23 PTA +2035GTPI

+2.90T +2.27UDC +.69FLC 99%R

Crush X EX-93 Gold Chip

**Wilsondale Unstopabul Tess\*RC**

2-07 GP-81 ++GG+ 32108176819

2-00 294 17140 4.0 685 3.3 562

Sire: Riverdown unstopabull-RED

**2nd Dam:  
Wilsondale Crush O Tessie  
EX-93 EEEEE**

1-11 305 19050 3.6 689 3.5 676

2-11 305 23880 3.7 882 3.6 850

4-00 305 24020 3.6 854 3.5 830

**3rd Dam:  
Martin-Place O Talibra-ET  
EX-91 VEEEE**

3-11 305 27750 4.8 1319 3.5 965

**4th Dam: (Pictured above)  
Beaver-Flats Gold Target**

**EX-90 EV+VE**

5-09 365 28860 3.9 1114 3.2 918

**5th Dam:  
Martin-Place Thunder-ET  
EX-90 +EVVE**

4-06 365 23030 4.1 947 3.5 804

Lifetime 119670 4.1 4893 3.5 4159

**6th Dam:  
Wilsondale Bstar Torrey-ET  
EX-93,2E EEEEE**

4-07 365 28920 3.8 1093 3.4 977

Lifetime 122100 3.9 4761 3.6 4444

**7th Dam:  
Wilsondale Valiant Tory-ET  
EX-94,3E EEEEE DOM**

7-00 365 26030 4.3 1123 3.4 891

**8th Dam: Wilsondale Ivan Tara  
EX-94,4E EEEE DOM**

8-00 365 26360 3.6 947 3.4 895

Lifetime 192570 3.4 6616 3.5 5940

**9th Dam: Wilsondale TT Triuna  
EX-94,5E EEEEE GMD-DOM**

4-02 365 26080 3.5 914

Lifetime 241810 3.8 9084 3.1 5376

**10th Dam: Wilsondale Triuna VG-87**

Lifetime 105600 3.4 3626

**11th Dam:  
Trina Redstone Marvel EX-91,3E**

Lifetime over 110000



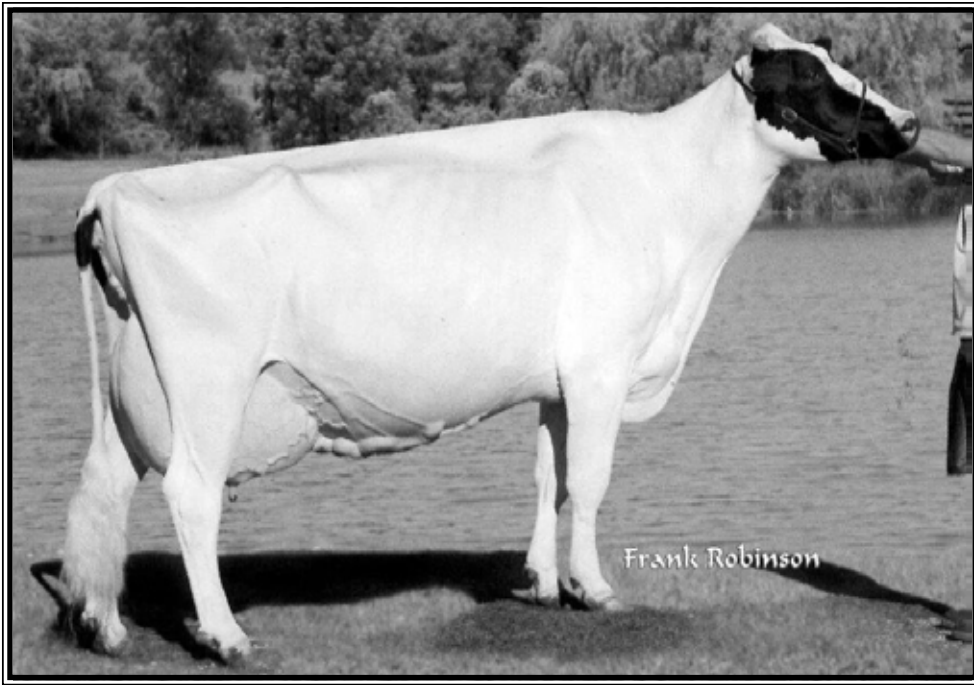

**Villarosa B C Ida**  
**EX-96,3E EEEEE**

6-02 365 38180 3.4 1307 3.3 1256  
**(8th Dam of lot 68)**

**LOT 68 #7**

**Sun-E-Morn Cashmoney Inula**

3209714263 99%RHA-I  
Born 3/2/22

**Due 6/1/24 to 200HO10992 Sidekick**

**Brittany Moon**

12 True St  
Freeport, ME 04032  
207-865-3397

**Farnear-TBR-BH Cashmoney-ET**

70354883 12/23 PTA +2042GTPI  
+1.4PL +.43T +.62UDC +.16FLC  
Observer X VG-87 Goldwyn

**Sun-E-Morn Byway Iris**

**2-09 VG-85 +V++V 3209714250**  
Sire: OH-River-Syc Byway-ET

**2nd Dam: Sun-E-Morn Izzys Indy**  
**EX-92 EEEEE**

2-00 323 21300 3.4 724 3.2 692  
3-01 349 32120 3.6 1166 3.2 1035  
4-02 299 33660 3.2 1079 3.1 1048  
5-05 253 27600 3.0 820 3.0 827  
Lifetime 114680 3.3 3789 3.1 3602

**3rd Dam: Sun-E-Morn Strout Izzy**  
**VG-85 VV++V**

4-05 363 37280 3.9 1443 3.2 1194

**4th Dam: Brigeen Bolton M Ida**  
**EX-90 VEVVE**

2-00 305 22780 3.6 826 2.9 660

**5th Dam: Brigeen Maestro Ida**  
**EX-92,3E EEEEE**

3-00 354 27810 4.6 1268 3.5 979  
Lifetime 212540 4.1 8767 3.3 7061

**6th Dam: Giltex Durham Ida**  
**EX-90 VEVEV**

2-11 365 27310 4.0 1105 3.5 953

**7th Dam: Lazy-A Lee Ida Jane-ET**  
**EX-91 VEEVE**

5-05 356 30410 4.4 1346 3.4 1028  
Lifetime 203740 3.9 8024 3.5 7108

**8th Dam: (Pictured above)**  
**Villarosa B C Ida**

**EX-96,3E EEEEE**  
6-02 365 38180 3.4 1307 3.3 1256  
Lifetime 141630 3.5 5023 3.3 4693

**\*2nd Aged Cow West Spring Nat'l 2002**

**9th Dam: Villarosa Broker Ivy-TW**

4-05 347 23001 3.8 882 3.3 767  
Lifetime 139562 4.0 5556 3.3 4647

**10th Dam: Villarosa Mattador Isabella**  
**VG-86-CAN VG-MS**

7-06 359 29267 3.7 747 3.2 650  
Lifetime 132598 3.7 4892 3.2 4198

**LOT 69**

**Maiden-Kine Radio Cheerios**

**1-09 VG-85 VVGVV**  
3219450850 99%RHA-I  
Born 6/20/22

**Fresh 3/14/24**  
**-1st test- 66 lbs**

**\*Summer Jr 2 for 2024**  
**\*Scored @ just 16 days fresh!**

**Augustus Scoville**

8535 State Route 12  
Lowville, NY 13367  
607-227-5554

**Morningview Radio-ET**

3140038654 12/23 PTA +2603GTPI  
+1414M +41F +29P +1.7PL +.6DPR  
+2.76T +2.54UDC +.88FLC 98%R  
HumbleNKind X EX-93,2E Kingboy

**Maiden-Kine Crunch Berries**

**2-07 VG-86 VV+VV 3219450835**  
2-00 290 15870 4.2 671 3.0 469  
Sire: Stantons High Octane-ET

**2nd Dam:**

**Maiden-Blush Kaptain Crunch**  
**VG-85 VV+GV**

2-00 322 18430 4.1 924 3.3 736  
3-01 342 24110 4.2 1020 3.3 804  
4-03 363 23580 4.2 1001 3.3 782

**3rd Dam:**

**Maiden-Blush Hiclass Greta**  
**EX-90,2E EEEEEV**

3-05 313 27140 4.2 1153 3.0 812  
5-06 365 31550 3.9 1243 2.9 902  
Lifetime 135920 4.0 5427 3.0 4066

**4th Dam:**

**Maiden-Blush Pop Carin**  
**VG-86 VEVVV**

4-04 365 31900 4.1 1318 3.1 981  
5-08 349 31350 3.8 1201 3.0 935  
Lifetime 124570 4.0 4971 3.1 3811



**Canary Atley Bunny  
EX-93**

(Same family as Lot 70)

**LOT 70 #390**

**Canary Doc Shania**

3211411227 99%RHA-I  
Born 9/2/22

**Bred 10/23/23, Due 7/29/24 to**

**Charlise, Ava & Gabriel Canary**

861 State Highway 163  
Fort Plain, NY 13339  
518-894-7101

**Woodcrest King Doc**

3132417775 12/23 PTA +1784GTPI  
+1571M +66F +53P +606NMS +3.4PL  
+3.22T +2.13UDC +1.97FLC 99%R  
Kingboy X VG-88 Mack

**Canary McCutchen Stella**

**2-06 VG-86 VVV+V 3147303847**  
2-01 305 18650 4.3 809 3.3 614  
Sire: De-Su Bkm McCutchen 1174-ET

**2nd Dam:**

**Canary Aftershock Stella  
VG-88 VEVVV**

**3rd Dam:**

**Canary Goldstar Ocean  
GP-83 VV+++**  
1-09 359 27630 3.7 1038 3.2 890

**4th Dam:**

**Canary Pronto Kate  
VG-85 VVE++**  
4-02 312 28130 3.6 1020 3.3 925

**5th Dam:**

**Canary Dundee Honey  
VG-87 VVVVV**  
5-01 278 24010 4.2 1016 3.3 793

**LOT 71**

**Wilrose Sidekick Masie 1647**

**2-03 GP-83 +++++**  
3216331383 99%RHA-I  
Born 11/1/20

2-03 247 14710 3.7 549 3.2 469

**Fresh**

**Amy Kiernan**

332 Valley View Rd  
Copake, NY 12516  
518-329-0797

**Walnutlawn Sidekick**

12508113C 12/23 PTA +2155GTPI  
+.19%F +3.05T +2.36UDC +1.11FLC  
Abbott X EX-95,2E Abbott

**Wilrose Crush Mint 1385**

3138953840  
Sire: Maverick Crush

**2nd Dam:**

**Wilrose Chap Melon 1051  
VG-86 ++VVV**  
2-03 305 24990 3.3 816 3.1 774  
3-06 311 24260 3.6 883 3.2 774  
4-05 305 31990 3.1 995 3.0 970  
5-10 305 35270 3.6 1275 2.9 1028  
7-00 365 33910 2.8 965 2.9 995  
8-02 365 34540 3.3 1130 3.0 1039  
Lifetime 205960 3.3 6797 3.1 6304

**3rd Dam:**

**Wilrose Penosh Melon 882  
VG-85 VVV+V**  
2-01 305 25060 3.5 887 3.1 784



**~Colored Breeds Section~ (Lots 72-113)**



**Dix-Lee Latimer Jokes On You EX-93 EEEEE**

*\*Nom. All-American 4yr-old 2023  
(Dam of Lot 72 embryos)*

**\*DONATION LOT**

**LOT 72**

**Guernsey Embryos**

*\*Selling 3-#1 IVF female embryos sired by Torpedo*

*\*Embryos at Trans Ova in Sioux Center, Iowa*

*\*All proceeds from Lot 72 will go to the Dairy Judging Team Fund*

*Dix-Lee c/o Keith Dixon  
15823 Merchant Drive  
Phillsburg, MO 65722  
417-718-4434*

**Lang Haven London Torpedo**  
3233414503 4/24 PTA +86PTI  
+159M +.03% +12F +.04% +13P +1.7T  
London X Pilot

**Dix-Lee Latimer Jokes On You**  
**5-00 EX-93 EEEEE** 3201713023  
A2/A2

1-11 337 18240 4.4 804 3.3 593  
2-11 322 16850 4.1 697 3.3 558  
3-11 286 15220 3.7 560 3.1 467  
Sire: Coulee Crest Fame Latimer-ET  
**(Pictured above)**

- \*Nom. All-American 4yr-old 2023*
- \*Nom. Jr All-American 4yr-old 2023*
- \*Nom. Jr All-American Sr 2yr-old 2022*
- \*Nom. Jr All-American Sr 2yr-old 2021*
- \*All-American Sr Yrlng 2020*
- \*Un. Jr All-American Sr Yrlng 2020*
- \*Nom. Jr All-American Sr Calf 2019*

**2nd Dam:**

**Dix Lee Travolta Jojo**  
**VG-87 VV+VV**  
2-00 365 22800 4.0 902 3.3 757

**3rd Dam:**

**Dix Lee Kojack Jello VG-88**  
2-06 365 20070 3.8 767 3.5 697

**4th Dam:**

**Dix Lee Atlantic Jaylo EX-90**  
2-00 265 18870 4.3 810 3.2 611

**5th Dam:**

**Dix Lee Jester Jayater EX-90**  
5-09 365 22570 4.7 1072 3.4 774

**6th Dam:**

**Dix Lee Gargoyle Jiggerbug VG-88**  
4-07 278 12760 4.3 552 3.3 427

**7th Dam:**

**Dix Lee Smokey Bear Jigger GP-84**  
6-00 350 18990 3.8 728 3.3 618

**8th Dam:**

**Dix Lee Bretts Bionic Jingle VG-86**  
4-02 279 11940 3.8 448 3.7 436

**9th Dam:**

**Dix Lee Fayette Jingo EX-90**  
4-02 305 21510 4.6 992 3.6 768



**Rocky Hill Gamble Luscious EX-94 EEVVEE**

*\*Nom. All-American 5yr-old 2022  
(Dam of Lot 73 embryos)*

**LOT 73  
Guernsey Embryos**

*\*Selling 5 IVF female embryos  
\*buyer chooses 5 mix or match 5 total  
embryo from these 3 sires.*

Available embryos:

- 5-#2 by James Dean
- 5-#1 by Kojack
- 5-#1 Maverick

Sire choice to Lot 73 embryos:

**Springhill James Dean**  
3151591428 4/24 PTA +32PTI +.9T  
Herald X EX-95 Mentor

**AND**

**Dix Lee Tiller Kojack**  
68015493 12/23 PTA +41PTI +1.9T  
Tiller X Lotto

**AND**

**Smithfield Criag Maverick**  
3239855878 12/23 PTA +86PTI +4T  
Colman X Jordy

*Rocky-Hill c/o Holly McCarty  
861 State Highway 163  
Fort Plain, NY 13339  
518-894-7101*

Donor Dam of Lot 73 embryos:

**Rocky Hill Gamble Luscious**  
**6-05 EX-94 EEVVEE** 97003732  
A2/A2

2-07 365 20420 3.3 679 2.8 569

4-00 365 20980 3.3 689 2.7 566

5-03 305 20700 3.2 670 2.8 573

Sire: Lavon Farms Regal Gamble-ET  
(Pictured above)

*\*Nom. All-American 5yr-old 2022  
4 EX daughter already!*

**2nd Dam:**

**Coulee Crest AP Lilith**  
**VG-88**

2-00 320 21250 3.5 750 3.0 632

3-00 275 18350 3.0 558 2.9 531

4-00 359 28040 3.3 912 2.7 762

**3rd Dam:**

**Coulee Crest Nick Lorilyn**  
**EX-91**

1-11 365 32060 5.1 1624 3.2 1010

3-05 365 42440 5.3 2254 3.1 1298

**4th Dam:**

**Flambeau Manor Decision**  
**EX-90**

3-09 365 44250 5.9 2600 3.0 1313

Lifetime 184340 5.4 1001 3.3 6002

**5th Dam:**

**Flambeau Manor Enhancer Lana**  
**EX-92**

5-10 365 30271 5.4 1645 3.2 968

Lifetime 130421 4.9 6454 3.3 4293

**6th Dam:**

**Flambeau Manor Vol Laura**  
**EX-90**

4-02 305 18260 4.2 765 3.7 680

**7th Dam:**

**Flambeau Manor Leslie**  
**EX-90**

3-05 308 17320 4.3 738 3.8 655

**\*Embryos at Trans Ova, MD**





**Eternal Flame Swan Song VG-85 UU++U**

*\*Nom. All-American Jr 3yr-old 2023  
(Dam of Lot 74 embryos)*

**LOT 74**

**Guernsey Embryos**

*\*Selling 2-#1 & 1-#2 IVF female embryos sired by Torpedo*

*\*Embryos at Trans Ova, MD*

*Jacob Enyart*

223 Hill Rd  
Cobleskill, NY 12043  
518-657-6584

**Lang Haven London Torpedo**

3233414503 4/24 PTA +86PTI  
+159M +.03% +12F +.04% +13P +1.7T  
London X Pilot

**Eternal Flame Swan Song**

**3-03 VG-85 VV++V 3149660000**  
2-11 305 16510 4.6 756 3.3 539  
Sire: Den Be Ace Winnabul  
(Pictured above)

*\*Nom. All-Am Jr 3yr-old 2023*

*\*Grand Champion NY State Fair 4H  
& Jr Show 2023*

*\*2nd Jr 3yr-old All-Am Show 2023*

**2nd Dam:**

**Eternal Flame Sunflower**

2-03 277 12220 4.9 608 3.6 450 RIP

**3rd Dam;**

**Hoffedite View Snapdragon**

3-06 365 15740 4.5 716 3.1 500

**4th Dam:**

**Hoffedite View Neon**

**VG-87**

3-02 345 20480 4.3 888 3.2 657

4-03 305 22620 4.3 967 3.2 718



**Gold Top Ice Lutton**

*\*HM All-American Summer Yearling 2016*  
(Maternal sister to Lot 75)

---

**LOT 75 Guernsey**  
**Gold Top Toby Keith Saunton**  
97015029 Tattoo GT121  
Born 3/1/23

*Gold Top c/o Sally Ploehn*  
420 Cooper Rd  
Hammond, NY 13646  
315-854-7163

**Maternal sister:**  
**Gold Top Ice Lutton**  
*\*HM All-Am Summer Yrlng 2016*  
*\*HM Jr All-Am Summer Yrlng 2016*  
*\*Jr Champion NGS-Harrisbug 2016*  
(Pictured above)

**Coulee Crest Toby Keith-ET**  
3012922783 4/24 PTA -44Pti +.0T  
Tobi x Novak

**Gold Top Latimer Seaton**  
**3-02 GP-82 ++GVG 97010201**  
Sire:Coulee Crest Fame Latimer

**2nd Dam:**  
**Gold Top Crunch Sparkwell**  
**GP-82**  
2-02 287 13950 4.0 555 3.0 418  
3-03 336 15750 4.0 624 3.0 478  
4-05 364 16010 4.3 692 3.1 503

**3rd Dam:**  
**GR-Three Ledges Scotty Fran**  
**VG-85**





**Gold Top Latimer Mavori  
UG-85**

*\*Nom All-American Summer Yearling 2020  
(Same family as Lot 76)*

**LOT 76 Guernsey**

**Gold Top Checkmate Blenheim**

97016381 Tattoo GT122

Born 3/16/23

**Same family as:**

**Gold Top Latimer Mavori VG-85**

*\*Nom All-Am Summer Yearling 2020*

**(Pictured above)**

**Gold Top c/o Sally Ploehn**

420 Cooper Rd

Hammond, NY 13646

315-854-7163

**Coulee Crest Richard Checkmate**

3208361479 4/24 PTA +76PTI +.6T

+614M +10F +22P +3.5PL +1.1DPR

Richard X Logo

**Gold Top Sergeant Dudedin**

**5-09 GP-83 VVF++ 97004534**

Sire: Abiqua Acres Grumpy Sergeant

**2nd Dam:**

**Three Ledges Adacks Beabe**

**VG-85**

3-10 339 13830 4.5 618 3.7 517

4-11 345 17090 4.2 722 3.3 569

6-00 305 15870 4.3 677 3.1 497

7-10 305 11490 4.4 503 2.8 324

**LOT 77 Guernsey**

**Heritage brook JD Vista**

3282024396 ID Eartag #104

Born 12/23/23

**Glenn & Sheryl Taylor**

1680 Marshall Rd

Cassville, NY 13318

315-292-4230

**Springhill James Dean-ETV**

3151591428 4/24 PTA +32PTI +.9T

Herald X EX-95 Mentor

**Smithfield Built Violet**

**2-08 G-78 ++G+F 3220410847**

2-03 315 18720 4.4 815 3.1 582

Sire: Pine-Tree Jordy Built

**2nd Dam:**

**Smithfield Nico Vina**

**GP-82 +VGG+**

2-02 313 16950 4.7 795 3.3 552

3-02 309 18720 4.8 897 3.2 597

4-02 323 17870 4.2 755 3.1 558

5-03 284 16430 4.2 688 3.2 531



**Palmyra Berkeley P Ruth-ET EX-94,2E**

*2X WDE Grand Champion!*

(2nd Dam of Lot 78)

**LOT 78 Ayrshire**

**Palmyra Jamaica A Ruth**

3251618427 ID Eartag 3647

Born 12/18/22

Bred 3/6/24 to 70AY9953 Tuxedo

*Michael Maloney*

1552 CR 22

North Bangor, NY 12966

518-521-7978

**Hidden-Valley Jamaica**

3144579659 4/24 PTA +447PTI

+307M +16P +76NMS +.6PL +.5T

Champion X EX-91,4E N. A-A Modem

**Palmyra Alaska B Ruth**

**2-10 EX-90** 3128668323

1-10 300 17210 5.6 959 3.6 611

2-10 298 20050 4.8 957 3.4 681

3-09 329 20480 4.4 906 3.5 713

5-01 364 23790 5.4 1292 3.5 843

6-02 328 25830 4.6 1181 3.4 884

7-02 303 19570 3.9 768 3.5 681

Lifetime 126930 4.8 6063 3.5 4413

Sire: 7 Oaks Burdette Alaska

**2nd Dam: (Pictured above)**  
**Palmyra Berkely P Ruth-ET**  
**EX-94,2E**

2-00 264 18270 4.5 814 3.1 565

2-10 320 26340 4.7 1239 3.1 825

3-10 323 32060 3.9 1256 3.0 960

4-10 328 29420 4.1 1218 3.1 916

Lifetime 117140 4.3 5058 3.1 3662

*\*Un. All-American 4yr-old '18*

*\*Un. All-American Senior 3yr-old '17*

*\*Un All-American Senior 2yr-old '16*

*\*Nom. American Fall Yrlng & Fall Calf*

*\*Res. World Federation Photo Comp. '16*

*\*Grand Champion, WDE '17 & '19*

*\*Grand Champ, Mid-Atlantic Nat'l '18*

*\*Intermediate Champion, WDE '16*

**3rd Dam:**  
**Palmyra Poker LH Rosy EX-92**

3-00 365 26100 4.4 1161 3.5 910

*\*Nom. All-Am Jr 2yr-old 2011*

*\*Nom. All-Am Jr 3yr-old 2012*

**4th Dam:**  
**Galney-EPC L.H. Rosy-ET EX-90**

3-02 365 30679 3.9 1210 3.2 969

4-05 365 32980 3.8 1238 3.1 1014

Lifetime 126800 3.8 4806 3.1 3978

*\*All-American Fall Yearling in Milk 2001*

*\*Nom Jr All-American Sr 2yr-old 2002*

**5th Dam:**  
**Covey-Farms Reno Rosy EX-91**

3-11 305 34140 3.4 1171 2.8 932

5-08 365 38930 3.2 1228 2.9 1127

Lifetime 174790 3.5 6055 3.8 5269

*\*Res. Jr All-American Sr 3yr-old 2000*

**6th Dam:**  
**Covey-Farms Bandit Rosanna VG-87**

4-10 365 24310 3.6 884 3.2 776

Lifetime 100180 3.7 3701 3.1 3125





**Sharwards Calimero Megan  
EX-94.3E**

*\*Un All-American 100,000 lb Cow 2014  
(2nd Dam of 79)*



**Old-N-Lazy V Melania-ET  
EX-91**

*\*Un. All-American Sr 2yr-old 2019  
(Dam of Lot 79)*

**LOT 79 Ayrshire**  
**Blue-Spruce Dynamic Magzz-ET**  
3282584421 ID Eartag 20592  
Born 12/8/23

*Blue-Spruce c/o Nathan Audet*  
1796 VT Rte 22A  
Bridport, VT 05734  
802-989-0649

**Good-Vue-Kp Dynamic**

3205086279 4/24 PTA +349PTI +.8T  
Radisson X EX-94,2E All-Am Gibbs

**Old-N-Lazy V Melania-ET**

**3-11 EX-91** 3140215255  
3-07 316 28510 4.1 1159 3.0 854  
4-07 305 23020 3.9 903 3.0 698  
Sire De La Plane Vicking-ET  
(Pictured above)

*\*Un. All-American Sr 2yr-old 2019*

*\*Res Int. Champion WDE 2019*

*\*HM All-American Winter Calf 2017*

*\*3rd 4yr-old WDE 2021*

*\*Res. Jr Champion East. States 2019*

**Maternal sisters:**

**Old-N-Lazy Motion For Mistril-ET**  
**EX-93**

3-05 340 27530 3.6 990 3.0 824

*\*Grand Champion IL State Fair 2018*

**Blue-Spruce Reagan Millie-ET**

*\*Res. Int. Champion Big E 2023*

**2nd Dam: (Pictured above)**

**Sharwards Calimero Megan**  
**EX-94.3E**

2-02 266 17280 3.7 646 3.0 525

3-01 321 21320 3.0 650 3.2 677

4-03 309 19780 3.4 675 3.2 634

5-03 280 20040 3.3 661 3.2 650

6-02 326 23130 4.2 978 3.3 760

7-06 365 29120 4.6 1303 3.1 884

Lifetime 139780 3.8 5354 3.2 4447

*\*All-American Jr 3yr-old 2010*

*\*Un. All-American 4yr-old 2011*

*\*All-American 5yr-old 2012*

*\*All-World 5yr-old 2012*

*\*Res. All-American Aged Cow 2013*

*\*Un. All-Am 100,000 lb Cow 2014*



**Locust-Spring Re Twist**

*\*Res. All-Am & Jr All-Am Winter Yearling 2023  
(Same family as Lot 80)*



**Locust-Spring RG Tikibar  
UG-88, EX-MS**

*\*Nom. All-American Sr 2yr-old 2022  
(Dam of Lot 80)*

**LOT 80 Ayrshire**

**Fall Calf**

*\*reg. pending  
Born 9/6/23*

*She is A2/A2*

*\*tested negative for curly calf*

**Same family as Lot 80:**

**Locust-Spring Re Twist**

*\*Res. All-Am & Res. Jr All-Am Winter  
Yearling 2023  
(Pictured above)*

*Locust Spring Farm c/o Eric Bogardus*

*187 Shunpike Rd  
Sloansville, NY 12160  
518-231-0139*

**Marilie Autograph-ET**

*120267338C 4/24 PTA +455PTI +.5T  
+771M +16F +15P +1.1PL 2.98SCS  
Tuxedo X Burdette*

**Locust-Spring Rg Tikibar**

*2-08 VG-88, EX-MS 3203803407  
Sire: Palmyra Berkely Reagan-ET  
(Pictured above)*

*\*Nom. All-American Sr 2yr-old 2022*

*\*Nom. All-American Winter Calf 2020*

**2nd Dam:**

**Locust-Spring Prime Ginntonic  
EX-92,2E**

*2-03 353 22200 4.1 908 3.2 718  
3-05 305 20460 3.8 779 3.2 660*

**3rd Dam:**

**Locust-Spring Hammer Tangaray  
VG-88**

*4-07 278 15600 3.8 590 3.3 515*

**4th Dam:**

**Locust-Spring Skybuck trixie  
EX-93**





**Onward Colata's Predator Adina-ET EX-90**

*\*Grand Champion of the Midwest Spring Show 2019*  
(Dam of Lot 81)



**Onward Calimero Addy-ET EX-93,2E**

*\*All-World 3yr-old 2011*  
(2nd Dam of Lot 81)



**Old-Bankston JC Champ Addict**

*\*Res. All-Am Summer Yrlng 2020*  
(FULL sister to Lot 81)

**LOT 81 Ayrshire**

**Old-Bankston JC Champ Award-ET**

3242025799 ID Eartag 20592

Born 9/8/21

**Fresh 2/26/24**

*Glenn McNeil & Allen Van Gorder*

81 Old Richardson Street

Uxbridge, MA 01569

518-534-5590

**Cedarcut Colata's Champion**

100722079 4/24 PTA +444PTI

+1.0T +465M +7F +11P 2.93SCS

Dreamer X EX-94,3E All-Am Burdette

**Onward Predator Adina-ET**

**3-10 EX-90** 3127745412

2-07 332 19490 4.4 861 3.1 598

Sire: Forever Schoon Predator-ET

**(Pictured above)**

*\*Grand Champion of the Midwest*

*Spring Show 2019*

**2nd Dam: (Pictured above)**

**Onward Calimero Addy-ET  
EX-93,2E**

2-02 365 26130 3.9 1015 3.2 826

3-05 305 22010 3.7 819 3.1 677

5-04 305 22070 4.0 884 3.1 691

*\*All-World 3yr-old 2011*

*\*Res. All-American Sr 3yr-old 2011*

*\*Res. Int Champion WDE 2011*

*\*All-American Sr 2yr-old 2010*

*\*Un.All-American Winter Yrlng 2009*

*\*All-American Winter Calf 2008*

**3rd Dam:**

**Onward BBBK Abigail  
EX-94,3E**

2-00 363 25990 4.1 1074 3.1 800

5-00 365 33937 3.8 1298 3.0 1027

Lifetime 137563 3.8 5206 3.1 4262

*\*All-American Jr 3yr-old 2006*

*\*Nom. All-Am Spring calf 2003*

**4th Dam:**

**Mapleburn Heligo's Adreana  
VG-87**



**Grand-View Bur Didn't Know-ET VG-89, 91-MS**  
(2nd Dam of Lot 82)

**LOT 82 Ayrshire**

**Easy-Girl PV Dazzle-ET**

3254468393 ID Eartag 7283

Born 12/7/23

*Peter Vail*

1751 Grande Park Drive

Englewood, FL 34223

518-231-1731

**Mardel Stanley**

120520765C 12/23 PTA +443PTI +.8T

Lios X Chelyte

**Grand-View Famous Did Not**

**2-10 VG-85** 320541926

Sire: Hunnington Famous

**2nd Dam: (Pictured above)**

**Grand-View Bur Didn't Know-ET VG-89, 91-MS**

2-03 300 15190 4.3 647 3.4 509

**3rd Dam:**

**Grand-View Bbbk Dreamer EX-94,5E**

8-08 365 26050 3.6 948 3.3 856

Lifetime 147270 4.1 6059 3.4 5025

*\*HM All-American Fall Yearling 2008*

*\*Nom. All-American Aged Cow 2015*

*\*Nom. All-American 100,000 lb Cow 2016*

**4th Dam:**

**Grand-View Cornelius Drama EX-91**

6-06 279 21450 4.0 857 3.0 654

**5th Dam:**

**Grand-View Oly 2 Diva EX-90,2E**

11-06 341 21660 4.1 885 2.9 632

Lifetime 205340 4.1 8405 3.0 6067

**6th Dam:**

**Chapel-Hil-Ayr's Heligo Delet EX-91**

3-10 307 17400 3.5 615 3.0 518

**7th Dam:**

**Will-Ayr's Dynamic EX-90,2E**

7-01 281 20600 3.8 784 3.2 650

**8th Dam:**

**Will-Ayr's Destiny EX-90**

3-01 302 18930 3.9 743 3.1 581

**9th Dam:**

**Will-Ayr's Dizzy EX-90,2E**

5-03 305 20420 3.9 796 3.2 648

Lifetime 132330 4.0 5245 3.2 4293

**10th Dam:**

**Will-Ayr's Duchess EX-90**

5-02 305 20910 4.3 901 3.3 684

Lifetime 109860 4.2 4560 3.3 3619





**Poppydale Vicking Goon**  
**EX-92,2E**  
(Same family as Lot 83)



**Maple Ridge Poker Gwen**  
**EX-90,2E**  
(5th Dam of Lot 83)

**LOT 83 Ayrshire**  
**Poppydale Dynamic Grandin**  
3260127974 Tattoo PDF 7L  
Born 6/1/23

*Poppydale c/o Julien Couillard*  
9 Lacount St.  
Chateaugay, NY 12920  
518-353-1386

**2nd Dam:**  
**Poppydale Berkely Galileo**  
**GP-83**  
2-10 354 13120 4.7 488 3.1 407

Same family:  
**Poppydale Vicking Goon**  
**EX-92,2E**  
(Pictured above)

**Good-Vue-Kp Dynamic**  
3205086279 4/24 PTA +349PTI +.8T  
Radisson X EX-94,2E All-Am Gibbs

**3rd Dam:**  
**Poppydale Raney Guadalupe**  
**VG-86**  
3-11 336 25170 4.2 1054 3.1 769

**Poppydale Animate Goodall**  
**2-04 GP-84** 3206070894  
2-01 282 13417 4.4 589 3.3 442 RIP  
Sire: Du Petit Bois Animate

**4th Dam:**  
**Poppydale Dreamer Gaucamole**  
**VG-85**

**5th Dam: (Pictured above)**  
**Maple Ridge Poker Gwen**  
**EX-90,2E**

~41st SUNY Cobleskill Dairy Fashions Sale~

**LOT 84 Ayrshire**

**Plum-Bottom Benedict Havana**

3243268829 Tattoo AGR10K

Born 8/1/22

**Bred 12/26/23, Due 9/30/24 to  
7AY107 Roush**

*Clear-Vu c/o Tom Gillette*

5137 Old Route 12

Lyon Falls, NY 13368

315-982-7707

**Hawksfield Benedict P**

100702561 4/24 PTA +394PTI +.1T

+1.11%F +2.2PL +1.7DPR 2.86SCS

Ned X EX-91,2E Sarge

**Plum-Bottom Pluto Hava**

**3-10 VG-86** 100700130

4-09 305 17710 3.7 661 3.2 562

6-00 343 17510 4.3 746 3.4 587

7-01 305 13680 4.5 620 3.5 479

Sire: Polly's Pluto-ET

**2nd Dam:**

**Ten-Penny Plum Bottom Hermoine**

**Vg-87**

2-11 336 15560 4.2 654 3.3 519

**3rd Dam:**

**North-Country Bendig Heidi**

**EX-90**

4-01 305 16460 4.6 750 3.4 565

6-02 305 16610 4.7 780 3.3 541

**4th Dam:**

**North Country Bbbk Heidi-ET**

**VG-86**

3-00 306 18670 4.0 739 3.2 590

**5th Dam:**

**Spring View Heidi 2**

**EX-93**

3-05 365 21435 4.1 870 3.1 668

*\*Nom. All-American Aged Cow 2006*

*\*Nom. All-American Aged Cow 2003*

*\*HM All-American 5yr-old 2002*

**LOT 85 Ayrshire**

**Sunny-Acres Ringer's Johanna**

3002012967 Tattoo TEF 3L

Born 3/3/23

*Sunny-Acres c/o Greg & Doug Evans*

4106 Davenport Rd

Georgetown, NY 13072

315-456-8283

**Blue-Spring Ringer**

3139111319 4/24 PTA +437PTI +.3T

+152M +15F +8P +2.8PL 2.79SCS

Rubicom X EX-94,2E All-Am Bingo

**Sunny-Acres Pentagone Joelle**

**2-07 GP-82** 3002012786

Sire: Margot Pentagone

**2nd Dam:**

**Grand-View Burdette**

**EX-90**

2-03 303 19660 3.8 750 3.1 612

3-02 312 24530 3.8 927 3.1 755

4-03 365 29790 3.5 1050 3.3 981

5-03 330 31590 3.8 1214 3.2 1000

6-03 365 32590 4.0 1304 3.0 987

7-06 365 35640 3.7 1307 3.1 1111

Lifetime 184530 3.8 6993 3.2 5817

**3rd Dam:**

**Grand-View Riggins Joyride**

**4th Dam:**

**Sunny-Acres CC Jude-ET**

**VG-85**

3-02 324 19110 3.6 696 3.2 606

**5th Dam:**

**Magic-Meadows Jaye Jypsy**

**EX-92,2E**

5-11 365 31800 4.2 1337 3.4 1073

7-08 365 35140 3.7 1302 3.2 1118

Lifetime 129240 3.9 5083 3.4 4415

*1st Aged Cow Mid-Atlantic Nat'l 2002*

**6th Dam:**

**Beaver-Creek's Chad's Julie**

**EX-93**

3-07 364 26760 3.6 966 3.1 821

Lifetime 182686 3.7 6847 3.1 5626





**Wright-Way Starsky P**

*\*Un. All-American Spring calf 2023  
(Maternal sister to Lot 86)*

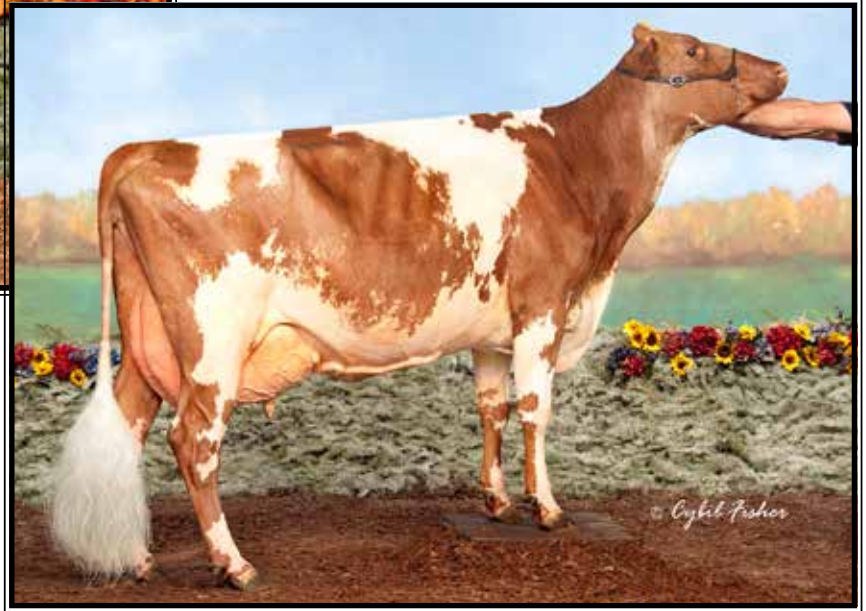

**Wildholm Sunflower Gold EXP  
EX-94,3E**

*6X All-American Nominee!  
(3rd Dam of Lot 86)*

**LOT 86 Shorthorn**

**Wright-Way C Starz P**

68331032 Tattoo 45  
Born 3/7/22

**Due 6/24/24 to 76MS501 Ricochet**

**Maternal sister:**

**Wright-Way Starsky P**

*\*Un. All-American Spring Calf 2023*

*\*1st Jr & Open Shows WDE 2023*

**(Pictured above)**

*Madisyn Wright*

3110 State Highway 812  
DeKalb Jct, NY 13630  
315-486-7793

**Henkeseen Cyride**

3149932697 4/24 PTA =10PPR  
Cyclonic X EX-94,4E All-Am

**Wright-Way Starstruck P**

68327116

Sire: Circle B A Lucky Strike PP

**2nd Dam:**

**Wildholm Patrit Stargazer Lily  
GP-82 +++++**

**3rd Dam: (Pictured above)**

**Wildholm Sunflower Gold EXP  
EX-94,4E**

*\*6X All-American Nominee!*

*\*All-Am nominated as Sr Calf, Milk-  
ing Yearling, Sr 2yr-old. Sr 3yr-old,  
5yr-old and Aged cow!*

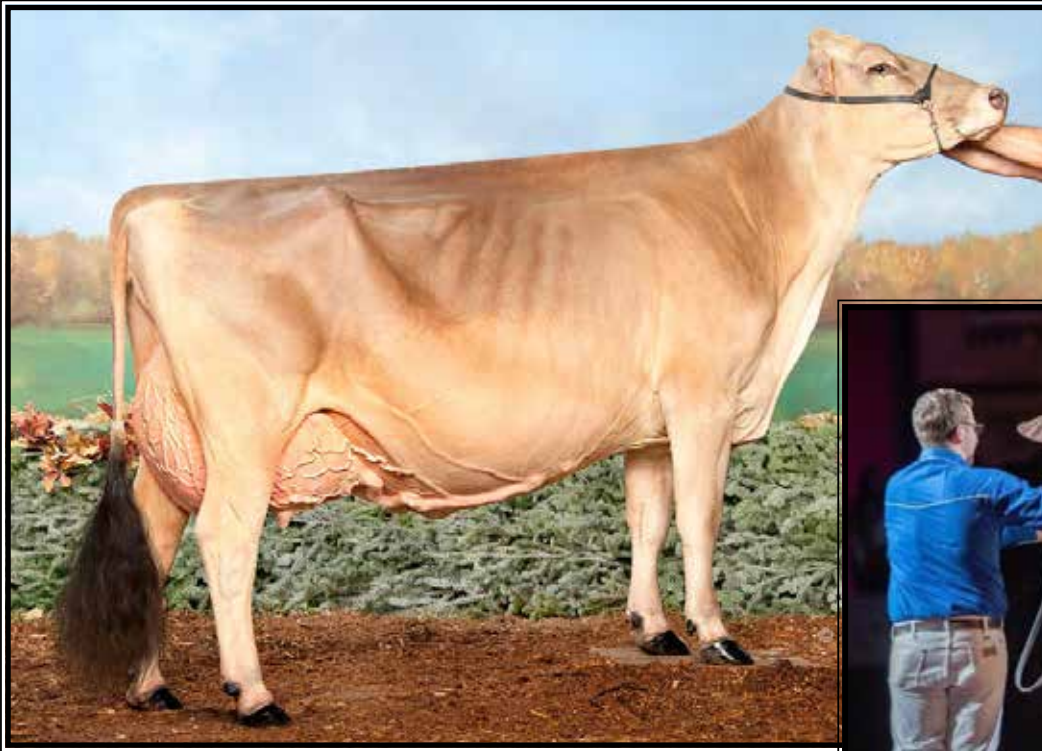

**Cutting Edge T Delilah**  
**EX-95,2E EEEEE**

*\*4X All-American in Milking Form!*  
(2nd Dam of Lot 87)

**LOT 87 Brown Swiss**  
**Cutting Edge C Daylily ETV**  
68228944 Tattoo M543  
Born 6/7/23

**Peter Vail**  
1751 Grande Park Drive  
Englewood, FL 34223  
518-231-1731

**Collaps**  
120159343338 4/24 PTA +91PPR +.7T  
+615M +8F +16P +2.7PL +.5DPR  
Phil X Calvin

**Cutting Edge B Dahlia**  
**6-10 EX-90 EVEVE**  
Sire: Scherma Blooming Biver

**2nd Dam: (Pictured above)**  
**Cutting Edge T Delilah**  
**EX-95,2E EEEEE**  
2-02 365 18950 4.5 857 3.6 688  
3-04 306 19450 5.0 978 3.9 766  
4-06 262 16670 4.9 812 3.8 636  
5-05 358 22270 4.9 1101 3.7 832  
6-05 365 32770 4.7 1554 3.6 1170  
Lifetime 114130 4.9 11413 3.7 4250  
Sire: Cutting Edge Thunder  
*\*All-American Aged Cow 2019*  
*\*All-American 5yr-old 2018*  
*\*All-American Sr 3yr-old 2016*  
*\*All-American Sr 2yr-old 2015*  
*\*Member All-American Best 3 Females*  
*2014, 2015, 2016, 2017 & 2018*  
*\*2X WDE Supreme Champion!*

**3rd Dam:**  
**Towpath Agenda Dancer**  
**EX-92,2E EEEVE**  
7-02 365 22920 4.5 1028 3.9 888  
Lifetime 109460 4.5 4903 3.9 4243  
*\*HM All-American Winter Yrlng 2010*  
*\*Nom. All-American Winter Calf 2009*  
*\*1st Winter Yearling and Jr Champion*  
*Eastern National 2010*  
*\*Jr Champion NYSF 2010*

**4th Dam:**  
**Towpath Intel Disco**  
**EX-93 EEEEE**  
2-00 365 23680 4.0 945 3.5 827  
*\*2nd 4yr-old TN State Fair 2009*  
*\*2nd Sr 3yr-old NYSF 2008*

**5th Dam:**  
**Towpath Star Dime VG-86**  
2-00 327 14747 4.5 668 3.5 521

**6th Dam:**  
**Roseledge Lynson Dawn EX-92,3E**  
3 records over 26060M 3.5 922 3.5 521

**7th Dam:**  
**Storm View Conductor Debbie V**  
3 records over 28990 3.4 984 3.7 1083  
Lifetime 200477 3.6 7223 3.5 6937





**A Joy Rich Snowberry  
EX-90,2E EEUUU**

*\*1st Aged Cow N-E Fall National 2015  
(2nd Dam of Lot 88)*



**A Joy CP Snow White  
EX-91 VEEEEE**

*\*Nom. All-Am Jr 2yr-old 2022 & Jr 3yr-old 2023  
(Dam of Lot 88)*

**LOT 88 Brown Swiss**

**A Joy Snowglobe**

68230161 Tattoo M235  
Born 6/26/23

*A Joy Swiss c/o Abbie & Andrew Evans  
21 Lalor Lane  
Little MEadows, PA 18830  
570-637-2987*

**Top Acres Cade Winrite ETV**  
68201687 4/14 PTA +14PPR +.5T  
+469M +.5F +14P +.7PL 3.00SCS  
Cadence X EX-95,3E All-Am Supreme

**A Joy CP Snow White**  
**3-09 EX-91 VEEEEE** 68206689  
2-03 317 18640 4.1 773 3.2 592  
Sire: R Hart Cayenne Pepper  
(Pictured above)  
*\*Nom. All-American Jr 3yr-old 2023  
\*Nom. All-American Jr 2yr-old 2022  
\*1st Je 3yr-old & Grand Champion NY  
State Fair 2023*

**2nd Dam: (Pictured above)**

**A Joy Rich Snowberry**  
**EX-90,2E EEVVV**  
2-07 305 19230 4.0 773 3.3 628  
4-03 330 28430 4.2 1200 3.2 906  
5-04 332 31880 4.2 1348 3.1 998  
*\*1st Jr 3yr-old Cortland Classic 2020*

**3rd Dam:**

**Kuhlkows Braiden Snowdrop**  
**VG-87 VEVVV**  
2-03 308 15160 4.3 659 3.7 562  
*\*1st Futurity East. Nat'l 2017*

**4th Dam:**

**Kuhlkows Col Snowflake-TW**  
**EX-90 VEEVE**  
6-01 201 13660 4.7 647 3.2 441

**5th Dam:**

**Terra Rose Prelude Sassy**

**6th Dam:**

**Top Acres Dotson Shiny-ET**  
**EX-91,3E EEEEEE**  
8-00 305 31130 3.6 1108 3.4 1062  
Lifetime 145970 4.6 6508 3.7 5376  
*\*HM All-Am Winter Yrlng 1992*



**Voelkers Durango Sasha EX-94,2E**

*\*Res. All-American Sr 3yr-old 2016  
(2nd Dam of Lot 89)*

**LOT 89 Brown Swiss**

**Edge View Daredevil Summer**

3209342887 Tattoo 3481  
Born 9/3/23

**Sheri Keats**

270 Cragmoor Rd  
Pine Bush, NY 12566  
914-456-3342

**Hilltop B Daredevil ET**

3012559129 4/24 PTA -38PPR +.8T  
Brady X EX-93,3E Bose

**Edge View R Sesame ETV**

**2-07 GP-83 +++V+ 68213000**  
-Nice milking 2yr-old  
Sire: Kar-Linn Reeses Rampage

**2nd Dam: (Pictured above)  
Voelkers Durango Sasha  
EX-94,4E EEEEE**

2-00 365 31160 4.0 1244 3.3 1037  
3-03 365 26870 4.0 1065 3.6 955  
4-07 305 19080 4.3 814 3.7 704  
5-07 365 36860 6.8 2523 3.7 1361  
7-04 365 33250 4.2 1411 3.7 1223  
9-05 305 21790 4.2 910 3.4 746  
Lifetime 195020 4.8 9384 3.5 7085

*\*Res. All-American Sr 3yr-old 2016  
\*Nom. All-American 4yr-old 2017  
\*Mem Nom. All-Am Sr Best 3 Females  
\*Res. Grand Champion E. Nat'l 2017*

**3rd Dam:**

**SCF Victor Sarine EX-93,2E EEEEE**  
4-01 365 27800 4.6 1291 3.3 908  
6-09 365 32570 4.3 1402 3.2 1057  
*\*2nd Sr 2yr-old MO State Fair 2011*

**4th Dam:**

**SCF M Sarina EX-93,2E EEEEE**  
2-07 311 19330 4.2 814 3.5 675  
*\*2nd Aged Cow SW Nat'l 2012  
\*1st Aged Cow SW Nat'l 2010  
\*2nd 5yr-old SW Nat'l 2008*

**5th Dam:**

**Pot Luck James Sarah EX-92,2E**  
5-04 305 27030 3.5 945 2.8 764  
Lifetime 102920 3.8 3915 3.0 3212  
*\*Res. Int. Champion SW Nat'l 2003  
\*1st Sr 3yr-old SW Nat'l 2003  
\*2nd Aged Cow SE Nat'l 2008*

**6th Dam:**

**La Rainbow Country Girl-ET EX-90,2E**  
4-09 365 20910 3.1 658 3.0 630  
*\*4th Spring Yrlng OK State Dair 1998*

**7th Dam:**

**La Rainbow Butterfly EX-93,3E**  
7-02 365 28010 4.0 1126 3.3 934  
*\*1st Aged Cow & Res. Grand  
Champion OH State Fair 1996*

**8th Dam: La Rainbow Starfly EX,3E**  
8-04 365 27450 4.2 1166 3.2 888



~41st SUNY Cobleskill Dairy Fashions Sale~



**Sunny Acres Denver Dalila EX-92,3E EEEEE**

Lifetime 248790 4.7 11597 3.5 8744

(3rd Dam of Lot 90)

**LOT 90 Brown Swiss**

**Sunny Acres Vigor Desire**

68225514 Tattoo T125

Born 12/14/22

*TJ Peters*

474 Long Plains Rd

Buxton, ME 04093

207-671-8211

**Sun-Made Vigor ET**

195618 4/24 PTA +41PPR +3.9PL

President X EX-93,3E Even

**Sunny Acres Cadence Dara**

4-01 GP-83 V+V++ 68200824

2-06 365 16640 4.4 732 3.6 592

3-10 291 16810 4.9 824 3.7 626

Sire: Shiloh Brookings Cadence ET

**2nd Dam:**

**Sunny Acres Wondrmnt Delicacy**

**EX-90 EEEEV**

2-04 365 17710 4.7 825 3.4 604

3-06 272 14740 4.7 694 3.5 523

4-06 365 20270 4.5 909 3.5 701

6-00 321 26370 4.2 1112 3.2 837

7-00 359 17870 4.6 830 3.3 587

Lifetime 120530 4.7 5612 3.4 4062

**3rd Dam: (Pictured above)**

**Sunny Acres Denver Dalila**

**EX-92,3E EEEEE**

7-08 365 27130 4.7 1263 3.4 918

9-04 365 26050 4.8 1249 3.5 915

Lifetime 248790 4.7 11597 3.5 8744

**4th Dam:**

**Sunny Acres Luck M Dipstick**

**EX-92,4E EEEEE**

6-07 334 32650 4.5 1480 3.2 1046

8-07 365 32530 4.3 1413 3.5 1123

Lifetime 239290 4.4 10432 3.4 8253

**5th Dam:**

**Sunny Acres Simon Dip**

**EX-90 EEEVE**

6-06 298 20690 3.8 778 3.7 775

Lifetime 146550 4.0 5799 3.7 5371

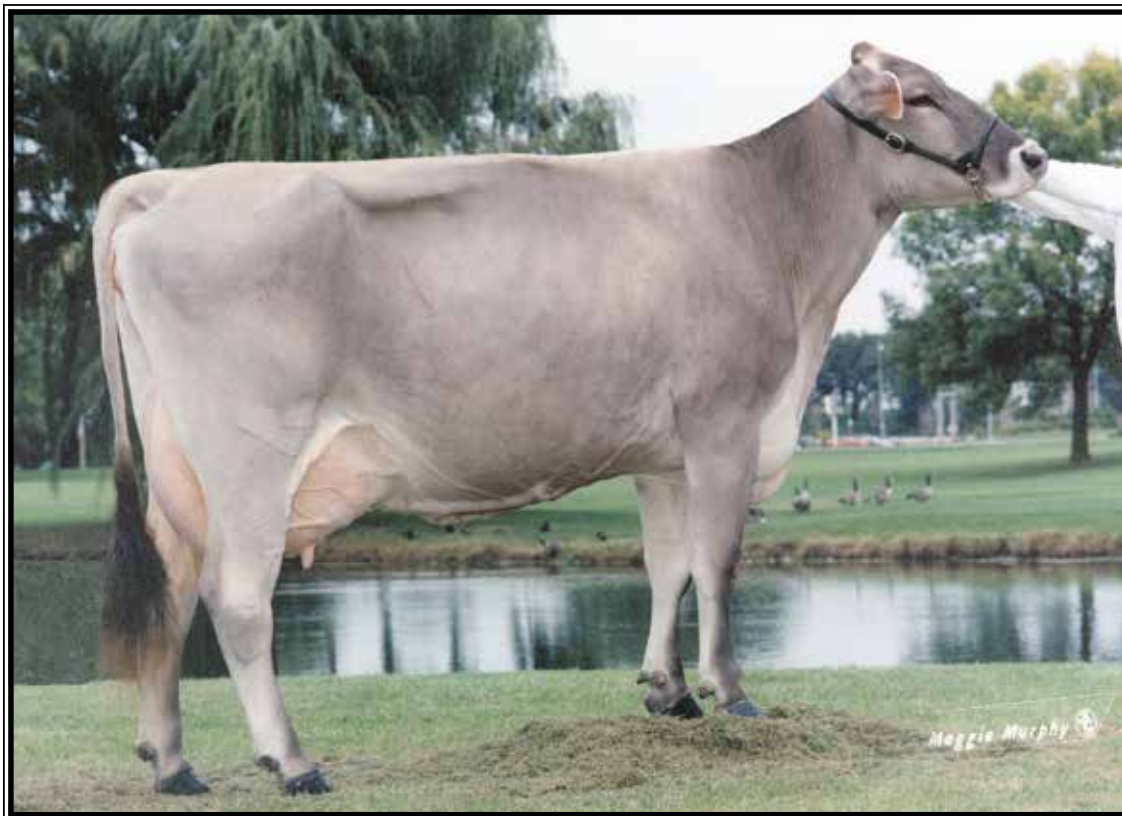

**Top Acres EJ Whizzbang EX-93,5E EEEEE**

*3X All-American*  
(7th Dam of Lot 91)

**LOT 91 Brown Swiss**

**Empire Duke Wonder**

68231399 Tattoo E194  
Born 10/17/23

*Empire Swiss c/o Jason Demay*

990 Palmer rd  
Palmyra, NY 14522  
315- 945-8071

**Towpath Deegan Duke**

68218427 12/23 +25PPR +.7T  
Deegan X EX-92,2E Seaman

**Empire Nello Wonderful**

68218435  
-fresh 2yr-old  
Sire: Pleischs Nelgor Nello

**2nd Dam: Empire Titanium Web  
EX-90 EEEEE**

1-10 365 21700 4.8 1042 3.3 726  
3-02 298 22240 4.7 1036 3.5 784  
4-01 268 22420 4.8 1081 3.7 821  
5-00 292 24990 4.1 1013 3.7 936  
5-11 361 26050 4.0 1048 3.7 970  
7-01 279 24200 4.1 982 3.7 884  
8-00 331 30490 4.3 1297 3.6 1083  
9-01 365 25580 4.7 1212 3.5 900  
Lifetime 207820 4.5 9247 3.6 7504

**3rd Dam: Empire Forsman Wonder  
VG-88 VVEEV**

3-11 351 19800 3.9 776 3.4 680

**4th Dam: Empire Jolt Winnie**

**EX-93,2E EEEEE**  
6-00 305 21090 4.6 962 3.2 674

*\*Grand Champion VT State Show 2011*

**5th Dam: Towpath Emerald Wish-ET**

**EX-91,5E EEEEE**  
8-05 305 26220 4.3 1093 3.1 825  
Lifetime 206410 4.8 9102 3.4 6856

**6th Dam: Top Acres Jetway Wizard-ET**

**VG-85 +VVVV**  
2-03 365 23710 4.0 940 3.2 672  
*\*2nd Fall Yearling NYSF 2001*

**7th Dam: (Pictured above)**

**Top Acres EJ Whizzbang**  
**EX-93,5E EEEEE**  
8-00 365 28980 5.2 1505 3.5 1011  
Lifetime 168310 5.2 8547 3.5 6068  
*\*Nat'l Total Performance Cow 1996*  
*\*All-American 5yr-old 1995*  
*\*All-American 3yr-old 1993*  
*\*All-American Jr 2yr-old 1992*  
*\*Nom. All-American Aged Cow 1998*  
*\*Nom. All-American 4yr-old 1994*

**8th Dam: My T Fine Whisper-TW**

**EX-90,2E EEEE**  
4-01 365 25020 4.6 1145 3.8 947  
Lifetime 118360 4.7 5431 3.7 4408  
*\*Res. All-American Aged Cow 1992*  
*\*Res. All-American 5yr-old 1991*  
*\*Res. All-American 4yr-old 1990*





**Top Acres Even Bounce-ET  
EX-93,2E EEEEE 93-MS**

*\*All-American 5yr-old 2003  
(6th Dam of Lot 92)*

**LOT 92 Brown Swiss**

**Bash-Bish Dynamite Bacardi**

3206278746 Tattoo 8746  
Born 6/16/21

**Fresh 12/24/23**

Last test- 79 lbs 3.1%F 3.0%P  
SCC 13,000

*Bash Bish Farm c/o Tyler & Amy Larmon*

45 Larmon Rd  
Greenwich, NY 12834  
518-610-2946

**La Rainbow Bfly Dynamite ETV**

3129321096 4/24 PTA +52PPR  
+8P +.1PL +2.7DPR 2.89SCS  
Cadence X EX-91 Butterfly

**Bash-Bish Carter Bajaja**

3146394736  
3-03 338 24270 3.6 874 3.1 760  
Sire: Voelkers TD Carter

**2nd Dam:**  
Hill-Over GPS Baja  
GP-82 +V+++

**3rd Dam:**  
Hill-Over Winder Beso  
EX-90 EEEEE  
6-02 305 27020 4.3 1173 3.2 876

**4th Dam:**  
Hill-Over Jolt Beyonce  
EX-90 EEEVV  
4-09 302 25180 3.9 985 3.3 829

**5th Dam:**  
Top Acres M Dom Bonita ET

**6th Dam: (Pictured above)**  
Top Acres Even Bounce ET  
EX-93,2E EEEEE 93-MS  
2-05 365 25750 5.0 1298 3.6 932  
*\*All-American 5yr-old 2003  
\*HM All-American Jr 2yr-old 2000*

**7th Dam:**  
Top Acres Prophet Bloom  
EX-92,2E EEEEE  
2-06 365 33270 5.0 1647 3.8 1274

**8th Dam:**  
Betta Vue DQ Blossom  
EX-90 EEEV  
5-00 365 28300 4.2 1184 3.7 1045

**LOT 93 Brown Swiss**

**Winter Calf**

\*Reg. pending  
Born 12/4/23

*Sunny Acres c/o Sharla Nelson*

3589 St Hwy 28  
Milford, NY 13807  
607-437-8498

**Sunny Acres Get Lucky Legend**

68211865 4/24 PTA +47PPR  
+1680M +32F +39P +114NMS  
Lucky X Brokkings

**Sunny Acres Dynasty Ramona**

68216270  
-fresh 2yr-old  
Sire: Hilltop Acres En Dynasty ET

**2nd Dam:**  
SunnyAcres Superbull Rumble  
VG-87 VVVVV  
2-01 365 17400 4.5 779 3.6 623  
3-03 321 19130 4.6 873 3.4 657  
4-04 305 19720 4.7 932 3.3 657  
5-07 365 25710 4.2 1078 3.5 888  
6-10 365 26220 4.0 1039 3.5 915  
Lifetime 128610 5.1 5624 3.4 4420

**3rd Dam:**  
Sunny Acres Agenda Rumble  
EX-91 EEVVE  
3-05 363 29140 4.0 1178 3.4 990

**4th Dam:**  
Sunny Acres Jolt Roni Twin  
VG-86 VVVVV  
7-10 365 24970 4.5 1127 3.4 842  
Lifetime 136960 4.3 5947 3.3 4522

**5th Dam: Sunny Acres Seattle Royce**  
VG-85 V+VVV  
5-02 365 25360 4.3 1080 3.5 877

**6th Dam: Sunny Acres Jolt Roni Twin**  
VG-86 VVVVV  
4-03 365 22310 4.3 964 3.3 747  
Lifetime 136960 4.3 5947 3.3 4522

**7th Dam: Sunny Acres Seattle Royce**  
VG-85 V+VVV  
5-02 365 25360 4.3 1080 3.5 877



**Pearl Dell Standinforgettable 1**  
(She sells as Lot 94)



**Pearl Dell Victory Uma EX-91**  
\*1st 4yr old New York State Fair 4-H 2022  
(Same family as Lot 94)

**LOT 94 Brown Swiss**  
**Pearl Dell Standunforgettable**  
68220502 Tattoo PD11  
Born 9/23/21

*Elizabeth Schieferstine*  
6570 Happy Valley Rd  
Vernon, NY 13478  
315-982-3206

Fresh 1/1/24  
Bred 3/10/24 to 151BS1409 Wizdom

**Meado-Brook Sages Standout**  
3137438886 4/24 PTA +53PPR  
+566M +7F +20P +2.3PL 2.93SCS  
Hi-Tower X GP-84 Driver

**2nd Dam:**  
**Pearl Dell Eddie Unice**

Same Family as:  
Pearl Dell Victory Uma EX-91  
(Pictured above)  
\*1st 4yr old New York State Fair 4-H 2022  
\*4th All American Dairy Show 2022  
\*Reserve Grand Big E Jr Show 2021  
\*Reserve Grand NYCDCS Jr 2021  
\*Grand NYCDCS Jr 2020  
\*Int. Champion NYCDCS 2020 2021  
\*Grand Champion N-E All Breeds Jr Show 2020

**Pearl Dell Millenium Unique**  
68183942  
Sire: Olson Millenium ET

**LOT 95 Brown Swiss**  
**Empire Powerball Raisin**  
68232034 Tattoo E212  
Born 3/2/24

*Empire Swiss c/o Jason Demay*  
990 Palmer rd  
Palmyra, NY 14522  
315- 945-8071

**RNR Carter Powerball**  
3129111837 4/24 pTA +67PPR +.6T  
+457M +5.0PL +1.5DPR 2.82SCS  
Carter X EX-91,3E Ensign

**Empire Deegan Rockie**  
**2-04 GP-83 V++V+** 68211711  
2-92 310 15170 5.5 841 3.6 549  
Sire: Sunny Acres Trace Deegan

**2nd Dam:**  
**Empire Braiden Rox**  
**EX-93,2E EEEEE**  
2-00 290 14690 4.5 667 3.6 532  
2-11 279 18370 4.4 803 3.7 688  
4-10 249 13980 4.6 639 3.9 542  
5-10 317 25180 4.2 1050 3.7 920  
6-11 289 21190 4.0 846 3.8 805  
7-11 350 27540 4.5 1243 3.8 1041  
Lifetime 139640 4.5 6171 3.8 5245  
**3rd Dam:**  
**Towpath Emory Roxie**  
**EX-90,2E EEVEV**  
5-08 365 24760 4.4 1087 3.6 903  
Lifetime 112680 4.6 5076 3.5 4039  
**4th Dam:**  
**KMB Dalton Primrose**  
**EX-90 EEVEE**  
3-09 338 23240 4.7 1087 3.5 816  
**5th Dam:**  
**KMB Collect English Rose**  
**EX-90 EEVEV**  
3-06 305 24420 4.3 1043 3.6 870  
**6th Dam:**  
**KMB Jetway Thumper**  
**VG-88 EEVEV**





**Howacres C Viola ETV-ET EX-93% (max.)**

*\*Nom. Jr All-American Sr 3yr-old 2022*

(Dam of Lot 96)

**LOT 96 Jersey**

**Howacres Tequila Villain**

3231578535 Tattoo K535

Born 12/1/23

*Keenan Thygesen*

104 Falls Hill Rd

Tunbridge, VT 05077

802-369-0267

**Tower Vue Prime Tequila-ET**

114816452 4/24 PTA +1.3T +2.5%F

Primetime X EX-94% Sambo

**Howacres C Viola ETV-ET**

5-02 EX-93% (max.) 3146441156

Sire: Chill Action Colton-ET

(Pictured above)

*\*Nom. Jr All-American Sr 3yr-old 2022*

*\*1st jr Winter calf and HM JC of the Junior Show at Big E in 2019*

*\*4th Winter Calf Jr Show at Louisville 2019*

**2nd Dam:**

**Arethusa Mini Vee-ET**

EX-92%

3-02 305 18580 5.1 953 3.9 721

4-03 225 18010 6.9 1250 4.0 729

**Maternal sisters include:**

**Arethusa Response Vivid-ET EX-96%**

*\*Grand & Supreme Champ Royal 2014*

*\*Un. ABA All-Am & All-Can 2014*

*\*Grand Champion WDE & Royal 2012*

**3rd Dam:**

**Huron Centurion Veronica 20J**

EX-97%,5E

2-11 365 25815 4.9 1272 4.1 1054

*\*World Champion of All Breeds*

*\*Supreme Champion World Dairy Expo 2006*

*Grand Champion World Dairy Expo 2006*

*\*Supreme Champion PA All-American 2005*

*\*Grand Champion PA All-American 2005*

*\*Grand Champion World Dairy Expo 2005*

*\*National Grand Champion NAILE 2004*

*\*All-Canadian Sr 2yr-old 2002*

**4th Dam:**

**Genesis Renaissance Vivianne**

VG-87-CAN @ 2-01

5-00 303 12018 4.2 514 3.8 461

Lifetime 149776 4.6 6948 3.9 5826

**5th Dam:**

**Genesis Juno Virginia**

SUP EX-92,6E-CAN

9-09 305 16870 4.4 691 3.9 638

Lifetime 149776 4.6 6948 3.9 5826

**6th Dam:**

**Swissbell F Veronica SUP EX**

Lifetime 133058 4.3 5760 4.0 5293

**7th Dam:**

**Swissbell Ell Virginia EX-90%**

4-01 305 11964 4.5 539

**8th Dam:**

**Swissbell Virginia SUP EX-90%**

Lifetime 149770 5.8 8670

**9th Dam: Belmont Jester Virginia SUP EX**



**Four-Hills Velocity Gloriana EX-94%**

*\*Jr All-American Production Cow 2022  
(2nd Dam of Lot 97)*



**Four-Hills Lola Guns N Roses  
EX-93%**

*\*Grand Champion Big E 2022  
(Dam of Lot 97)*

**LOT 97 Jersey**

**Four-Hills M Chocochip Gung Ho-ET**

3275005150 ID Eartag 71264  
Born 9/10/23

*Megan & Sarah Hill*

722 Burpee Rd  
Bristol, VT 05443  
802-355-3302

**Avonlea Chocochip-ET**

13638955C 4/24 PTA +1.5T +21.3GJUI  
VIP X Premier

**Four-Hills Lola Guns N Roses**

**4-08 EX-93%** 3206949000  
1-09 305 19450 6.7 1302 3.3 640  
2-10 305 20300 6.8 1389 3.5 705  
Sire: River Valley Lolalala-ET  
(Pictured above)

*\*1st Jr 3, Int. & Grand Big E 2022*

*\*1st Jr 3, Int. & Res. Grand Int'l Jr  
Show 22*

*\*6th All American & BB&O 2022*

*\*3rd Summer Jr 2 Int'l show 2021*

**2nd Dam: (Pictured above)**

**Four-Hills Velocity Gloriana EX-94%**

2-02 305 24020 3.5 851 3.2 757  
3-05 305 24260 4.4 1061 3.2 774  
4-06 305 25330 5.9 1502 3.1 789  
5-07 198 16370 4.5 733 3.0 490

*\*Jr All-Am Production Cow 2022*

*\*Grand Champion ENY Summer Show '22*

*\*Grand Champ MA & VT State shows '21*

*\*Grand Champ NE All-Breeds Fall Show '20*

*\*Grand Champion Int'l Jr. Show 2019*

*\*AJCA Res. Jr. All-Am Sr. 3yr-old 2019*

*\*Grand Champion Big E Jersey Show 2019*

*\*Grand VT State Jersey Show '18 & 19*

**3rd Dam:**

**Four-Hills Impression Giggles-ET**  
*-lost at calving but 2 EX full sisters!*

**4th Dam:**

**Kellog-Bay Amedeo Gladys-ET EX-93%**  
6-06 305 28790 3.4 973 3.7 1071

*\*Res. Grand Premier Nat'l Jr Show 2015*

*\*Grand VT State Show 2013*

**5th Dam:**

**Oblong Valley Furor Gidget-ET VG-88%**  
3-11 305 24270 5.8 1401 4.2 1008

**6th Dam:**

**Alexvale Gennies Gadget EX-92%**

*\*Jr Champion WDE '01 & JC RAWF '00*

**7th Dam:**

**Alexvale Renaissance Gennie**

**VG-87-CAN**

6-06 305 15341 4.7 713 3.8 587

**8th Dam:**

**Avonleas B King Greta EX-90-CAN**

4-07 305 19958 4.0 801 3.7 741

Lifetime 146839 4.2 6114 3.7 5485





**Hixson Kidrock Colette-P EX-91%**

1-11 268 16360 4.5 744 3.1 509

(Dam of Lot 98)

**LOT 98 Jersey**

**Edan MPH Carpe Diem-P-ET**

174962926 Tattoo C105

Born 3/24/23

*Corrina Aldrich*

1139 Patterson Hill Rd

Salem, NY 12865

518-744-0127

**Hawarden Impuls Premier**

67107510 4/24 PTA +.8T +1.7DPR

Impuls X EX-95% Jace

**Hixson Kidrock Colette-P**

**3-02 EX-91%** 174302087

1-11 268 16360 4.5 744 3.1 509

2-11 262 10460 5.2 546 3.2 333

Sire: Mr Kathies Kid Rock

(Pictured above)

*\*1st Jr 3yr-old # N-E All Breed Spring Show 2023 & pulled for Int. Champion*

*\*1st Jr 3yr-old & Res. grand Champion VT State Jersey Show 2023*

**2nd Dam:**

**Hixson Ivey Cleo-P EX-94%**

3-10 239 16610 5.4 896 3.3 551

4-11 305 22160 4.6 1029 3.5 770

**3rd Dam:**

**Hixson Topeka Clair EX-92%**

3-11 305 18930 4.4 840 3.6 683

**4th Dam:**

**Hixson Jace Cassidy EX-91%**

3-01 305 22030 4.7 1027 3.4 749

4-07 305 23340 5.2 1219 3.6 850

**5th Dam:**

**Hixson Choice Cloey EX-94%**

9-09 305 19800 5.7 1120 3.4 667

**6th Dam:**

**Hixson Malcolm Clove VG-88%**

8-08 305 19410 4.5 878 3.3 645



**Cowbell Socrates Mademoiselle EX-94%**

7-03 305 22020 5.0 1110 3.4 740

(2nd Dam of Lot 99)



**Cowbell Velocity Miracle On Ice EX-90%**  
\*10th Winter Calf All-American Open Show 2020  
(Dam of Lot 99)



**Cowbell Andreas Memphis EX-93%**

\*Supreme Champion NYSF Jr Show 2023  
(Mat. sister to the 2nd Dam of Lot 99)

## LOT 99 Jersey

### Cowbell Downtown Mirabelle

3251666382 Tattoo S83

Born 3/7/22

Bred 12/20/23, Due 9/26/24 to  
11JE968 Applejack and  
11KB1000 Hirajohn (black Wagyu)

\*Entered in the 2025 Jersey Jug  
Futurity @ Louisville

**\*Same family as:**

Cowbell Shoes Momma Mia EX-90%

\*Res. Jr All-American Milking Yrlng

Chase Rozler  
90 Judson St  
Canton, NY 13617  
315-323-2134

**Rapid Bay Downtown Brown**

120076424C 12/23 PTA +1.0T  
+.28%F +.15%P +17.8GJUI  
Applejack X Connection

**Cowbell Velocity Miracle On Ice**

4-01 EX-90% 3205630729  
3-06 229 14796 5.0 729 3.5 499P RIP  
Proj. ME 21890 5.0 1096 3.4 724  
Sire: Arethusa Jade Velocity-ET

(Pictured above)

\*10th Winter Calf All-Am Show 2020

**FULL sister:**

**Cowbell Velocity Maserati VG-87**

\*Nom. ABA Jr All-Am Sum Jr 2 2023  
\*1st Jr 2 & Int. Champ NYSF Jr Show  
\*3rd open & 1st Jr 2023 Jersey Event

**2nd Dam: (Pictured above)**  
Cowbell Socrates Mademoiselle  
EX-94%

2-01 305 14810 4.6 677 3.7 543  
3-01 281 12360 5.5 677 3.8 469  
4-00 305 14670 4.8 705 3.8 559  
5-01 305 16870 4.7 790 3.6 611  
7-03 305 22020 5.0 1110 3.4 740  
8-05 305 17790 4.5 804 3.5 630

**Maternal sister:**

**Cowbell Andreas Memphis EX-93%**

\*Nom. Jr ABA All-Am 2023  
\*Grand Champion NYSF Open & Jr Shows  
& Supreme Champion Jr Show 2023  
\*Res. Grand Jr Show Jersey Event 2021  
\*1st Open & Jr & HM Grand Champion Jr  
Show NYSF 2021

**3rd Dam:**

**Cowbell Request Mickayla EX-91%**  
2-10 305 21770 4.2 918 3.6 773

**4th Dam:**

**Cowbell Imperial Mickayla EX-92%**  
10-03 305 20080 4.6 918 3.7 738

**5th Dam:**

**Cowbell Bogart Misfit EX-90%**  
6-02 305 18160 4.4 794 3.5 630

**6th Dam:**

**Cowbell Juno Madison EX-90%**  
7-07 305 15820 5.0 784 3.9 617

**7th Dam:**

**Cowbell Bruce Michi VG-84%**  
4-01 305 10820 5.0 5545 4.1 449

**8th Dam:**

**Gustos Mindy VG-87%**  
5-08 304 12930 5.2 667 4.1 529

**9th Dam:**

**Smithland Social Moose EX-90%**



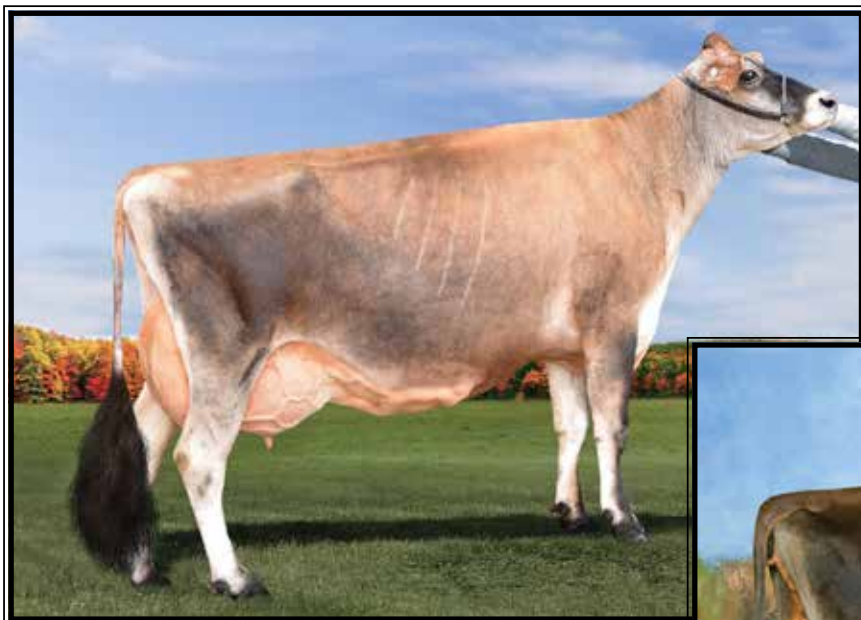

**Ratliff Excitation Alana  
EX-90%**

5-03 305 21160 4.8 1014 3.7 781  
(Dam of Lot 100)



**Ratliff Price Alicia  
EX-95%**

\*Supreme Champion NAILE 2009 & 2010  
(2nd Dam of Lot 100)

**LOT 100  
Jersey Embryos**

\*Selling 5-#1 IVF female embryos  
sired by Kid Rock

\*Embryos at Trans Ova, Madison, WI

**Ryan Krull**  
1949 Jay Ave  
George, IA 51237  
712-348-1802

**Mr Kathies Kid Rock**  
3128791587 12/23 PTA -214GJPI  
+1.6T +.05%F +3DPR +19.7GJUI  
Gentry X EX-93% Comerica

**Ratliff Excitation Alana-ET**  
EX-90% 3125089301  
2-07 305 17590 6.0 1060 3.7 657  
4-01 305 18860 5.0 940 3.9 729  
5-03 305 21160 4.8 1014 3.7 781  
6-11 232 1329 0 5.2 694 4.0 526

Sire: Bridon Excitation

(Pictured above)

**Maternal sisters include:**  
**Ratliff Impression Annabella-ET EX-95%**  
5-10 305 24160 5.3 1278 3.6 876  
\*1st Sr 3yr-old, Int. & Grand Champion  
Southern Invitational 2016  
\*Res. Grand Champion WI Spring 2015  
\*7th Sr 2yr-old WDE 2015

**Ratliff Action Angel EX-95%**  
7-01 305 23930 5.0 120 3.4 855  
\*All-American Milking Yrlnng 2012

**2nd Dam: (Pictured above)**

**Ratliff Price Alicia EX-95%**

1-11 305 13840 5.2 715 3.7 513  
3-05 305 20880 4.9 1014 3.6 760  
4-07 295 17260 4.8 833 3.9 667  
5-10 256 16930 4.7 797 3.7 626  
6-08 237 13440 5.9 788 4.4 596

\*Supreme Champion NAILE 2010

\*Supreme Champion, NAILE 2009

\*All-American 5yr-old 2010

\*All-American 4yr-old 2009

\*Un. All American Sr 3yr-old 2008

\*N. All-Am Yearling in Milk 2006

**3rd Dam:**

**Bridon Ethan Almond EX-91%**

5-05 305 20260 5.3 1071 3.5 716

**4th Dam:**

**Rozeview Dorie D Rachel EX-95%**

5-07 305 19470 4.2 818 3.6 704

**5th Dam:**

**Rozeview Master Robin VG-85%**

5-06 305 16555 4.7 770 3.7 607

**6th Dam:**

**Bozeview Jude Revin Ex-90,2EX**

8-10 294 16929 4.7 788 3.7 627

Lifetime 126596 4.9 6171 3.8 4787



**Payneside Mac N Cheese EX-93,2E**

*\*Int. Champion & Res. Grand Chempion WDE 2015  
(Same Family as Lot 101)*



**Crossbrook Velocity Chelsea-ET  
EX-93%**

*\*Nom. Jr All-American Jr 2yr-old 2020  
(2nd Dam of Lot 101)*

**LOT 101  
Jersey Embryos**

*\*Selling 4-#1 IVF female embryos  
sired by Chrome*

*\*Embryos at Trans Ova, MD*

**Same maternal family as:**

**Payneside Mac N Cheese EX-93,2E  
(Pictured above)**

*\*Intermediate Champion and Reserve  
Grand Chempion WDE 2015*

*\*Sold for \$267,000 in Best of Triple T  
and Heath Sale*

*\*Res. All-Canadian Fall Calf 2013*

**Conrad Frennier**

PO Box 178  
Ellenburg Depot, NY 12935  
618-594-5154

**River-Valley Cece Chrome-ET**

3012423929 4/24 PTA +71GJPI +1.9T  
+534M +30F +17P +1.5PL 2.89SCS  
Critic-P X VG-88 Celebrity

**Rivercross Joel Chesney**

3-10 VG-89% 3126204874  
1-10 310 11309 5.6 635 4.0 454  
2-10 314 13500 5.1 694 4.1 555  
Sire: Guimo Joel-ET

*Mr Swagger sister is VG-87 @ 2yrs!*

**2nd Dam: (Pictured above)**

**Crossbrook Velocity Chelsea-ET  
EX-94%**

3-00 307 16362 7.5 1231 4.0 649  
4-03 313 19080 6.0 1144 3.7 713

*\*Nom. Jr All-Am Jr 2yr-old 2020*

*\*1st, Int. & Res. Grand Champion  
Delaware Co Show 2020*

*\*1st Jr 2yr-old North American Jr  
Jersey Show 2020*

**3rd Dam:**

**Payneside Better Than Cheddar  
EX-93%**

*\*HM All-Canadian Summ Yrlng 2013*

*\*Jr All-Canadian Summ Yrlng 2013*

**4th Dam:**

**Payneside Amedeo EX-90%**

3-00 305 13169 4.7 620 4.3 563

**5th Dam:**

**Paynside PK Coffee Crisp VG-85%**

2-11 305 16243 4.6 750 4.0 653

**6th Dam:**

**Geldria J Imps Cecilia EX-93%**

4-08 305 17213 4.6 788 4.0 684

**7th Dam:**

**Geldria C Tops Cecil VG-87%**

4-02 262 13713 5.5 751 4.2 579





**Arethusa Vibrant Impression EX-93%**  
(Dam of Lot 102)

**LOT 102**  
**Jersey Embryos**

\*Selling 5-#1 IVF female embryos  
sired by Chocochip

\*Embryos at Trans Ova, MD

**Ryan Krull**  
1949 Jay Ave  
George, IA 51237  
712-348-1802

**Avonlea Chocochip-ET**  
13638955C 4/24 PTA +1.5T +21.3GJUI  
VIP X Premier

**Arethusa Vibrant Impression**  
**5-06 EX-93%** 3125964448  
2-00 302 14340 6.1 868 4.2 605  
3-00 263 14020 5.8 817 4.1 579  
5-01 305 13250 5.7 755 3.8 502  
Sire: Rock Ella Impression-ET  
(Pictured above)

**2nd Dam:**  
**Arethusa Premier Vera EX-90%**  
2-00 285 13560 5.0 862 4.2 574  
**3rd Dam:**  
**Arethusa Tequila Vanna EX-94%**  
4-07 305 23240 5.2 1207 3.5 813  
**4th Dam:**  
**Arethusa Response Vanity-ET EX-93%**  
5-10 305 22760 6.4 1465 3.3 751  
**Sisters include:**  
**Arethusa Response Vivid-ET EX-96%**  
\*Grand & Supreme Champ Royal 2014  
\*Grand Champion WDE & Royal 2012  
**5th Dam:**  
**Huronica Centurion Veronica 20J**  
**EX-97%,5E**  
2-11 365 25815 4.9 1272 4.1 1054  
\*World Champion of All Breeds  
\*Supreme Champion World Dairy Expo 2006  
Grand Champion World Dairy Expo 2006  
\*Supreme Champion PA All-American 2005  
\*Grand Champion PA All-American 2005  
\*Grand Champion World Dairy Expo 2005  
\*National Grand Champion NAILE 2004  
\*All-Canadian Sr 2yr-old 2002  
**6th Dam:**  
**Genesis Renaissance Vivianne**  
**VG-87-CAN @ 2-01**  
5-00 303 12018 4.2 514 3.8 461  
**7th Dam: Genesis Juno Virginia**  
**SUP EX-92,6E-CAN**  
Lifetime 149776 4.6 6948 3.9 5826  
**8th Dam:**  
**Swissbell F Veronica SUP EX**  
Lifetime 133058 4.3 5760 4.0 5293  
**9th Dam:**  
**Swissbell Eli Virginia EX-90%**  
4-01 305 11964 4.5 539  
**10th Dam:**  
**Swissbell Virginia SUP EX-90%**  
Lifetime 149770 5.8 8670  
**11th Dam: Belmont Jester Virginia SUP EX**

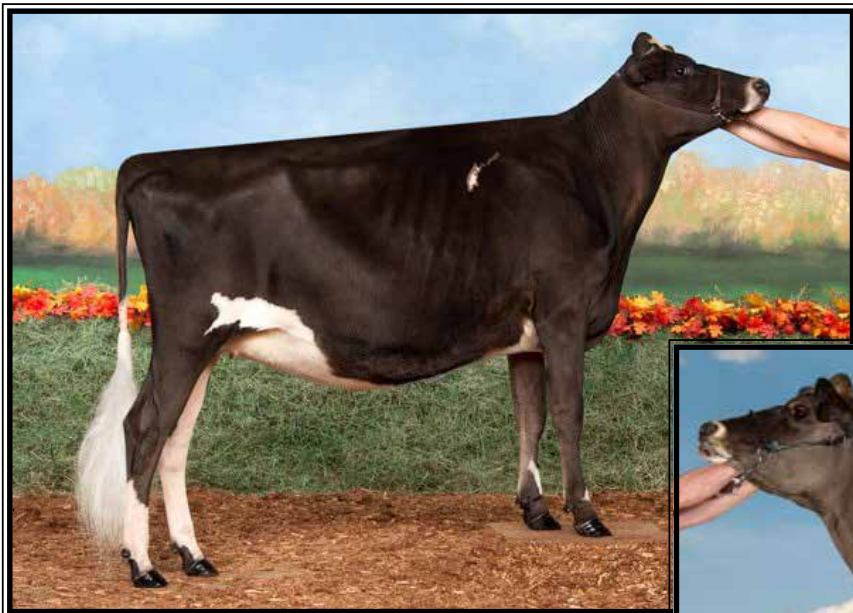

**Whitdale Colton Ginny VG-88%**

*\*Jr Champion All-American Jersey Show 2022*  
(Mat. sister to Lot 103)



**Whitdale Gentry Gypsy-ET EX-90%**

3-05 305 19090 5.2 1001 3.3 634

(Dam of Lot 103)

**LOT 103 Jersey**

**Four-Hills M Askn 4 Gold-ET**

3275005412 ID Eartag 71526

Born 12/5/23

*Megan & Sarah Hill and Abby Reen*

722 burpee Rd  
Bristol, VT 05443  
802-355-3302

**Maternal sister to Lot 103:**

**Whitdale Colton Ginny VG-88%**

*\*1st Winter Yearling & Jr Champion*

*All-American Jersey Show 2022*

*\*1st Winter Yearling Jersey event 2023*

*\*5th Winter Yearling WDE 2022*

*\*3rd Winter Calf WDE 2021*

(Pictured above)

**Isau Brookbora Valentino Askn**

666936 4/24 PTA +136GJPI +.6T  
+518M +33F +26P +2.7PL 2.89SCS  
Valentino X Tbone

**Whitdale Gentry Gypsy-ET**

**3-07 EX-90%** 67246012

1-10 305 10650 4.7 504 3.5 370

3-05 305 19090 5.2 1001 3.3 634

Sire: Rapid Bay Indiana Gentry-ET

**Full sister:**

**Whitdale Gentry Graceful-ET**

**EX-92%**

*\*5th Jr 3yr-old at All-Am 2022*

*\*Res. All-American Jr 2yr-old 2021*

*\*2nd Jr 2yr-old WDE 2021*

*\*2nd Jr 2yr-old All-Am Show 2021*

*\*Nom. All-Am Spring Calf 2019*

*\*Nom. Jr. All-Am Spring Calf 2019*

*\*3rd Place Jr. Calf at All-Am 2019*

*\*2nd Jr., 9th Open at WDE 2019*

**2nd Dam:**

**Budjon-Vail Jade Georgie-ET**

**EX-94%**  
7-06 335 18870 5.1 953 3.6 688  
8-06 305 16751 4.9 825 3.7 624  
9-11 305 14830 4.9 729 3.7 551  
*\*11 EX mat. sisters*

**3rd Dam:**

**Llilyn Jude Griffin-ET**

**EX-95%**  
5-00 305 27980 5.2 1456 3.5 978  
6-11 305 24470 4.6 1129 3.4 826  
9-05 305 24210 5.1 1235 3.6 860  
*\*Un. ABA All-Am Aged Cow 2007*  
*\*Nom. All-American Aged Cow 2008*  
*\*Nom. All-American Aged Cow 2010*  
*\*Grand Champion All-Am 2005 & 2007*  
*\*Reserve Grand Champion WDE 2004, 2005 & 2010*

**4th Dam:**

**Llilyn Freds Gold 31B**

**EX-2E-CAN**  
4-01 305 14861 5.1 768 3.9 576  
*HM All-Can Sr 2yr-old 1995*  
*\*Res. All-Can Sr Yrling in Milk 1994*  
*\*Nom. All-Can Sr Calf 1993*

**5th Dam:**

**Llilyn Topaz Gold 31X**

**EX-CAN**  
4-01 305 12701 5.4 686 4.0 510

**6th Dam:**

**Llilyn Surville Gold 18P**

**EX-CAN**  
4-03 305 12899 5.0 647 3.8 495





**Tierneys Reward Jenna  
EX-93%**

7-07 305 22200 5.1 1122 3.6 804  
(2nd Dam of Lot 104)



**Jannadee Colton of Cobyrock  
EX-92%**

2-11 305 18190 5.5 100 4.1 752  
(Mat. sister to the Dam of Lot 104)

**LOT 104 Jersey**

**Cobyrock Overall Julep**

175030998 Tattoo E30  
Born 9/1/23

**Bonnie Tryon**

10935 Prospect Depot Rd  
Remsen, NY 13438  
518 332 0458

**Rowleys 80 Caliban Overalls-ET**  
3230110523 4/24 PTA +126GJPI  
+1.7T +375M +248F +25P +2.9PL  
Caliban X EX-90% Chrome

**Jillian Swag Of Cobyrock**

**3-01 EX-90%** 3143623294  
1-11 304 12010 5.5 657 3.8 454  
2-10 264 10120 5.2 530 3.8 381  
Sire: Triple-T-CF Mr Swagger-ET

**Maternal sister:**

**Jennadee Colton of Cobyrock**

**EX-92%**  
2-11 305 18190 5.5 1000 4.1 752  
(Pictured above)

**2nd Dam: (Pictured above)**

**Tierneys Reward Jenna  
EX-93%**

4-02 305 19210 4.4 845 3.5 673  
5-03 305 17680 4.8 847 3.7 658  
6-05 305 18070 4.7 847 3.7 665  
7-07 305 22200 5.1 1122 3.6 804

**3rd Dam:**

**Tierneys Jade Jasmine  
VG-88%**

5-01 305 12930 5.9 757 3.9 505

**4th Dam:**

**Tierneys Jude Josephine  
VG-82%**

4-05 305 9850 5.2 511 3.9 381

**5th Dam:**

**Tierneys Imperial Jazz  
EX-91%**

6-11 305 16670 5.3 876 3.6 607

**6th Dam:**

**Tierneys Jasmine Justin  
EX-91%**

10-02 305 20070 5.4 1084 3.7 740



**Z-Class Joel Wishful-ETS VG-85%**  
(Dam of Lot 105)



**Z-Class Joel Wishlist-ETS VG-88%**  
(Twin sister to the Dam of Lot 105)

**LOT 105 Jersey**

**Z-Class-Vail KR Wisteria**

3266250311 ID Eartag 1532  
Born 9/21/23

*Mason Ziembra & Peter Vail*

6162 Dunbarton Rd  
Durhamville, NY 13054  
315-730-6660

**Mr Kathies Kid Rock**

3128791587 12/23 PTA -214GJPI  
+1.6T +.05%F +.3DPR +19.7GJUI  
Gentry X EX-93% Comerica

**Z-Class Joel Wishful-ETS**

**2-03 VG-85%** 3218602695

-Beatiful milking 2yr-old

Sire: Guimo Joel-ET

**Twin sister:**

**Z-Class Joel Wishlist-ETS VG-88%**  
(Pictured above)

**2nd Dam:**

**Therihof Fire P Wyonna 2430**  
EX-92%

**3rd Dam:**

**Therihof Iatola Dream Weaver**  
GP-83%-CAN  
4-08 30518823 5.0 942 3.6 673

**4th Dam:**

**Yellow Briar Nevada's Dee Dee**  
VG-85%-CAN  
5-07 305 16509 5.4 884 3.9 638

**5th Dam:**

**Yellow Briar Dream Girl**  
VG-85%-CAN

4-00 293 13770 5.1 704 3.7 504

*\*Nom. All-Canadian Jr Yearling 2007*

**6th Dam:**

**Yellow Briar TG Dream**  
EX-90,5E-CAN

7-11 305 16747 5.5 922 3.8 634

*\*All-Canadian Jr Yearling 2005*

*\*Res. Jr Champion Royal 2005*

*\*All-Canadian Jr Calf 2004*

**7th Dam:**

**Homeridge Amedeo Dream**  
VG-86%-CAN





### Roc-N-Roll Anthem

*\*Nom. Jr All-American Spring Calf 2020*  
(Same family as Lot 106)

## LOT 106 Jersey

### Roc-N-Roll Wendy

\*Reg. pending  
Born 12/5/23

Same family as:

#### Roc-N-Roll Anthem

*\*Nom. Jr All-Am Spring Calf 2020*

*\*HM Jr All-Am Spring Yrlng 2021*

#### Kristy Ellsworth

116 Chestnut Lane  
Mount Morris, NY 14510  
585-880-4741

#### Isau Lightning Ridge Ferdinand

AUS778373 4/24 PTA +1.0T  
Viral X EX-90 Celebrity

#### Roc-N-Roll Whitley Rayne

3242382303  
-milking in 1st lactation  
Sire: Mr Kathies Kid Rock

#### 2nd Dam:

#### Roc-Ells Waffleswishuponastar EX-94%

2-00 305 13290 4.4 585 3.6 481  
3-01 305 12290 4.6 566 3.8 471  
4-01 284 12410 4.6 574 3.6 441  
5-01 305 16160 4.8 782 3.6 584

#### 3rd Dam:

#### Roc-Ells Waffles Piedmont EX-92%

8-09 305 16260 5.7 933 3.9 627  
9-10 305 18270 5.4 994 3.8 689

#### 4th Dam:

#### Dawley Dream Gladiator Wilma VG-80%

#### 5th Dam:

#### Pleasant Nook JFD Wish VG-88%

10-00 288 15020 4.6 691 4.0 600

#### 6th Dam:

#### Pleasant Nook Bright Wynne EX-90%

4-00 15268 5.3 803

#### 7th Dam:

#### Pleasant Nook Merit Wanda VG-88%

8-00 305 13768 5.3 726



**Lawtons Irwin Sue EX-94% (max.)**

5-10 305 27490 4.7 1295 3.4 946

(Maternal sister to the Dam of Lot 107)

**LOT 107 Jersey**

**Lawtons Engineer Signal**

3272023761 ID Eartag 103

Born 12/1/23

*Merle Lawton*

431 Bridge St

Newark Valley, NY 13811

607-341-8934

**Enniskillen Engineer 401**

12038719C 4/24 PTA +.9T +.25%F

Premier X Vincent

**Lawtons Valentino Sydney**

**2-03 VG-87%** 3246986880

Sire: All Lynns Louie Valentino-ET

**Maternal sister:**

**Lawton's Irwin Sue**

**EX-94% (max.)**

5-10 305 27490 4.7 1295 3.4 946

(Pictured above)

**2nd Dam:**

**lawtons Medalist Shelia**

**EX-94%**

7-01 305 28720 4.1 1188 3.5 1002

8-02 301 26090 4.2 1105 3.6 927

9-02 305 27920 4.2 1180 3.6 994

10-05 305 25390 4.1 1044 .35 886

**3rd Dam:**

**Lawtons Tbone Serena**

**VG-83%**

3-01 305 22290 4.5 993 3.7 819

5-07 305 27010 4.3 1155 3.6 968

6-07 305 29060 4.1 1197 3.7 1084

**4th Dam:**

**Lawtons Berretta Song**

**EX-90%**

7-00 305 23650 4.2 994 3.4 799

**5th Dam:**

**Lawtons Duncan Serenade**

**VG-88%**

9-10 305 25030 4.4 1100 3.2 797

**6th Dam:**

**Lawtons Jeweler Spruce**

**VG-85%**

4-02 305 18380 4.8 885 3.3 599

**7th Dam:**

**Surville Sunshine Samantha**

**VG-88%**

9-07 305 14220 5.1 730 3.6 516





**Tierneys Reward Lucilla EX-91%**

*\*1st Jr 2yr-old Eastern States 2014  
(2nd Dam of Lot 108)*



**Tierneys Ren Linda Lou (4) EX-95%**

*\*All-NY Aged Cow 2007  
(5th Dam of Lot 108)*



**Tierneys Tequila Linda Lou EX-91%**

*\*All-Canadian Spring Yearling 2012  
(Mat. sister to the 4th Dam of Lot 108)*

**LOT 108 Jersey Tierney Farm and Pat & Kathryn Bosley**

**Tierneys Magician Lilith**

175051621 Tattoo TA687

Born 10/6/23

4473 State Route 11

Malone, NY 12953

518-651-5689

**Maternal Sisters to Lilith include:**

**Tierneys Black Apple Lizanne**

*\*3rd Summer Yrlng at Jersey Event,  
Harrisburg and WDE Jr Show 2022*

**Tierneys VIP Lizbeth –**

**VG86% (1st lactation)**

**Same family as:**

**Tierneys Getaway to Louisville**

**EX-92%**

*\*1st 5yr-old NE Spring Show 2021*

*\*1st 5yr-old Franklin Co 2021*

**KCJF Hired Magician**

3138865447 4.24 PTA +.6T +.26%F

Hired Gun X EX-95% Regency

**Tierneys Venom Liz**

**5-03 EX-91%** 173182701

1-11 305 7950 6.0 477 3.9 314

2-11 275 8680 5.7 495 3.9 342

3-10 305 12190 5.7 696 3.9 477

5-00 305 10830 6.3 677 4.4 480

Sire: Pleasant Nook WR Tequilas Venom

**2nd Dam: (Pictured above)**

**Tierneys Reward Lucilla**

**EX-91%**

2-01 305 9750 5.7 555 4.1 387

3-02 305 11170 5.2 580 3.9 434

4-05 285 14350 6.2 883 4.0 569

5-04 305 14080 5.5 771 3.8 531

*\*1st Jr 2yr-old Eastern States 2014*

*\*Res. Grand Champion Franklin County Fair*

*(NY) 2014*

**3rd Dam:**

**Tierneys Jade Lucinda (6)**

**EX-93%**

11-11 305 18900 6.0 1127 3.9 729

**4th Dam:**

**Tierneys Saturn Lulubelle (5) VG-88%**

5-01 305 13530 5.0 680 4.0 540

6-03 286 16100 4.7 763 3.8 605

**Maternal sister:**

**Tierneys Tequila Linda Lou EX-91%**

*\*1st Jr Yrlng & Jr Champion Royal 2012*

*\*All-Canadian Spring Yearling 2012 &*

*over-all All-Canadian Champion Heifer*

*\*1st Spring Yearling & Jr Champion Eastern*

*States 2012*

*\*1st Jr 2yr-old Harrisburg All-Am Show 2013*

*\*4th Jr 2yr-old WDE 2013*

*\*Nom. All-American Jr 2yr-old 2013*

*(Pictured above)*

**5th Dam: (Pictured above)**

**Tierneys Ren Linda Lou (4) EX-95%**

11-00 305 18450 5.4 994 3.9 711

*\*All-NY Aged Cow 2007*

*\*1st Aged Cow, Sr, Grand & Supreme Colored*

*Breed Champion Franklin Co. Fair (NY) 2007*

*\*1st 100,000 lb cow Franklin Co. Fair 2009*

**6th Dam:**

**Tierneys Lonilu Juno (3) EX-93%**

6-05 289 17440 4.7 819 3.6 634

*\*Res. Grand Champion 1994 NY State Fair*

**7th Dam:**

**Tierneys Gemini Lulu (2) VG-85%**

4-01 305 15320 5.0 762 3.9 597

~41st SUNY Cobleskill Dairy Fashions Sale~

**LOT 109 Jersey**

**Kellogg Bay Victorious Crispy**

67802539 ID Eartag 2539

Born 10/17/23

**Joseph Allen**

2357 Jersey St

Panton, VT 05491

802-989-9690

**River-Valley Victorious-ET**

3126479524 4/24 PTA +2.0T +.15%F

Barnabas X EX-94% Iatola

**WF Golddust Crackle**

**3-02 VG-88%** 3227973206

1-11 269 10160 5.2 524 3.7 379

Sire: WF Joel Golddust

**2nd Dam:**

**WF Tribute Crunch EX-94%**

3-02 286 11890 4.6 547 3.4 405

4-05 305 18190 4.0 719 3.3 602

6-02 305 19180 4.4 847 3.3 630

7-03 305 16640 4.4 737 3.3 554

**3rd Dam:**

**WF Fire Cashew EX-92%**

4-10 305 18060 4.7 855 3.9 698

**4th Dam:**

**WF Shebull Cachet EX-90%**

3-07 305 16670 4.8 796 3.8 638

**5th Dam:**

**WF Centurion Cremora EX-94%**

4-08 305 18570 4.3 805 3.5 652

**6th Dam:**

**WF Barber Creamy EX-92%**

8-09 300 19660 5.3 1035 3.4 663

**7th Dam:**

**WF Toptin Cristina EX-93%**

7-04 305 18150 5.1 934 3.3 605

**8th Dam:**

**W.F. Cristina EX-93%**

7-03 300 23430 4.9 657 3.8 508

**9th Dam:**

**W.F. Accent Canary EX-93%**

6-06 365 23240 4.7 880 3.6 667

**10th Dam:**

**W.F. Generation Connie VG-87%**

**LOT 110 Jersey**

**Meri-JC Kid Rock Ella**

3256218684 ID Eartag 223

Born 6/1/22

**Fresh 3/14/24**

**Jamie Crawford**

10478 Leraysville Rd

Rome, PA 18837

607-222-3531

**Mr Kathies Kid Rock**

3128791587 12/23 PTA -214GJPI

+1.6T +.05%F +.3DPR +19.7GJUI

Gentry X EX-93% Comerica

**Meri-Acres Colton Elvira**

**5-05 EX-91%** 3012950256

3-00 283 9950 5.7 565 3.8 378

3-11 244 9760 5.2 510 3.9 378

5-00 276 13260 5.9 781 3.9 513

Sire: Chilli Action Colton-ET

**2nd Dam:**

**Meri-Acres Impression Elise**

**3rd Dam:**

**Mer-Acres Hired Gun Erin**

**VG-84%**

**4th Dam:**

**Meri-Acres Jurisdiction Eclipse**

**VG-87%**

4-07 305 13840 5.1 704 3.6 496

**5th Dam:**

**Meri-Acres Evander Emily**

**EX-90%**

3-03 305 19480 5.4 1059 3.3 643

**5th Dam:**

**Meri-Acres Hallmark Mariah**

**EX091%**

6-08 289 20910 4.6 965 3.5 739

**6th Dam:**

**Meri-Acres Select Mitzi**

**VG-86%**

4-09 305 20810 3.9 803 3.6 755

**7th Dam:**

**Meri-Acres Berretta Maid**

**EX-91%**

5-07 305 27040 4.3 1173 3.5 952

**8th Dam:**

**Hi-Land Magic Mermaid**

**EX-90%**

11-02 305 25140 4.3 1080 3.6 908





**Martin-Place Ayden-ET  
EX-93%**

3-08 305 18860 5.3 996 3.9 744  
(2nd Dam of Lot 111)

**2nd Dam: (Pictured above)**  
**Martin-Place Ayden-ET EX-93%**  
2-10 225 11990 5.6 670 4.2 504  
3-08 305 18860 5.3 996 3.9 744

**3rd Dam:**  
**Martin-Place AJ EX-94%**  
12-07 305 18360 3.6 917 3.6 661

**4th Dam:**  
**Homeridge Jade Anna-ET EX-90%**

**5th Dam:**  
**Homeridge J Imp Annette 29X  
EX-90-2E-CAN**  
8-10 305 11893 5.7 682 4.4 517

**6th Dam:**  
**Homeridge Reliabull Annette  
EX-3E-CAN**  
5-04 305 16177 4.9 783 4.0 653  
*\*Res. All-Canadian 5yr-old 1994*  
*\*Nom. All-Canadian 3yr-old 1992*

**7th Dam:**  
**Homeridge Juno'S Annette 20U  
EX-2E-CAN**  
3-00 295 12872 4.572 4.0 519  
*\*All-Canadian Sr 2yr-old 1989*  
*\*Res. All-Canadian 3yr-old 1990*

**8th Dam:**  
**Homeridge Designs Anita  
VG-85-CAN**  
5-04 305 12021 4.9 585 4.2 504

**LOT 111 Jersey**

**Wilsondale Victorious Ash**

3243772522 Tattoo W55  
Born 3/4/23

*Michael Wilson*  
75 Bull Run  
Gray, ME 04039  
207-650-2625

**River-Valley Victorious-ET**  
3126479524 4/24 PTA +2.0T +.15%F  
Barnabas X EX-94% Iatola

**Wilsondale VIP Ayla**  
3220930301  
Sire: River Valley Venus Vip-ET

**LOT 112 Jersey**

**JX MH Chocochip Cheesecake (6)**

3240412779 ID Eartag #1018  
Born 3/7/23

*Adam, Alexis & Connor Schultz*  
5377 Owls Nest Rd  
Marion, NY 14505  
315-576-0205

**Avonlea Chocochip-ET**  
13638955C 4/24 PTA +1.5T +21.3GJUI  
VIP X Premier

**JX Mh Tarhell Custard (5)**  
**3-05 EX-90%** 174010704  
3-00 305 19630 4.3 852 3.5 685  
Sire: JX Faria Brothers Tarheel (4)-ET

**2nd Dam:**  
**Aurora Chili Mulan**

**3rd Dam:**  
**Aurora Kyros Mary  
VG-82%**  
1-10 295 20820 4.7 985 3.1 649  
2-10 305 22500 4.3 957 3.2 718  
3-10 305 24030 4.6 1108 3.1 737



**Cowbell Socrate Mademoiselle  
EX-94%**

(Mat. sister to the 3rd Dam of Lot 113)



**Cowbell Andreas Memphis  
EX-94%**

(Mat. sister to the 3rd Dam of Lot 113)

**LOT 113 Jersey**

**Toll Gate Chocolatier Madison**

3272630274 ID Eartag #2316

Born 6/6/23

**Kimberlie Davenport**

149 West Rd  
Salem, CT 06420  
860-460-7325

**Avonlea Joel Chocolatier-ET**  
12619755C 12/23 PTA +.8T +1.5DPR  
Joel X Premier

**Toll Gate Kid Rock Marigold**  
2-01 VG-87% 3230773043  
-Beatiful heifer in 1st lactation  
Sire: Mr Kathies Kid Rock

**2nd Dam:**  
Toll Gate Tequila Magnolia  
VG-80%  
**3rd Dam:**  
Cowbell Impression Mississippi-ET  
VG-83%  
**Maternal sisters include:**  
Cowbell Socrates Mademoiselle EX-94%  
7-03 305 22020 5.0 1110 3.4 740  
Cowbell Andreas Memphis EX-93%  
\*Nom. Jr ABA All-Am 2023  
\*Grand Champion NYSF Open & Jr Shows  
& Supreme Champion Jr Show 2023  
\*Res. Grand Jr Show Jersey Event 2021  
\*1st Open & Jr & HM Grand Champon Jr  
Show NYSF 2021  
**4th Dam:**  
Cowbell Request Mickayla E  
X-91%  
2-10 305 21770 4.2 918 3.6 773  
**5th Dam:**  
Cowbell Imperial Mickayla  
EX-92%  
10-03 305 20080 4.6 918 3.7 738  
**6th Dam:**  
Cowbell Bogart Misfit EX-90%  
6-02 305 18160 4.4 794 3.5 630  
**7th Dam:**  
Cowbell Juno Madison EX-90%  
7-07 305 15820 5.0 784 3.9 617  
**8th Dam:**  
Cowbell Bruce Michi VG-84%  
4-01 305 10820 5.0 5545 4.1 449  
**9th Dam:**  
Gustos Mindy VG-87%  
5-08 304 12930 5.2 667 4.1 529  
**10th Dam:**  
Smithland Social Moose EX-90%





# HOLSTEIN ASSOCIATION TERMS AND CONDITIONS FOR PUBLIC SALES

EFFECTIVE MARCH 2, 1996 - Amended October 1, 1997, June 28, 2000, June 23, 2002, and March 26, 2010

**TERMS:** The terms of the sale are cash unless arrangements are made prior to the sale or are printed in the sale catalog. Only when the above conditions are met will the buyer be entitled to the warranties listed below. In no case will animals be released unless settlement is made with the clerk of the sale.

**RESPONSIBILITY:** The seller, buyer, and manager of this sale are obligated to comply with the provisions of these terms and conditions.

**EXPORT SALES:** Buyer assumes all responsibility for health tests required by the importing country.

**BIDS:** The highest bidder is the buyer. Bidding parties or their agents are responsible for all bids placed. Every animal or lot presented for bidding is pledged to absolute sale. In case of dispute, the animal or lot will again be put up for advance bids, and if there is no advance bid, the animal or lot will be sold to the person the auctioneer accepted the last bid from. In case two or more claim the bid, the auctioneer will indicate the party whose bid he recognized. Other claimants will be given an opportunity to increase the bid and bidding will be restricted to the two or more claimants.

**BY-BIDDING:** Bidding directly or indirectly by the sole owner of any animal or lot is prohibited unless the intention to bid is disclosed specific to each animal in the catalog and announced when the animal enters the ring. Bidding by any member of a partnership, syndicate, or other entity having an ownership interest in an animal or lot is permitted.

**TRANSFER OF OWNERSHIP:** For all Registered Holsteins<sup>SM</sup>, the transfer of ownership to the buyer will be recorded on the records of Holstein Association USA and a certificate of registration showing that transfer of ownership will be provided to the buyer free of charge. For embryos, the transfer of ownership to the buyer will be recorded on the records of Holstein Association USA free of charge to the buyer.

**RISK:** All animals located at sale site are at the purchaser's risk as soon as struck off, but will be cared for free of charge for a maximum of 24 hours following the end of the sale.

## WARRANTIES:

- 1) Each consignor warrants clear title to the animal or lot, and the right to sell same.
- 2) To the best of the seller's knowledge, each animal is sound and healthy in every respect and embryos have been recovered, processed, frozen, transferred and graded in keeping with IETS recommendations unless otherwise noted in the catalog or announced from the auction stand. Every precaution will be taken to represent the physical condition of each lot exactly as is known. Examination of all purchases should be made immediately after the purchase and before the close of the sale, and if found not to be as represented, complaint must be reported to the sale management before the close of the sale. In the event no complaint is filed, it is understood that the buyer assumes full ownership in the case of animals at sale site together with all risks, after which no representations of the seller can be challenged through the sale management. Heifers that never calved are in no way guaranteed as to the condition of their udders following calving.

### 3) Breeding Warranty

The seller guarantees all animals to be breeders, but not beyond the purchase price, with the following understanding:

- a. Males - Should any bull after reaching the age of fourteen months fail to prove a breeder after being used for two months on cows or heifers known to be breeders, the matter shall be reported in writing to the seller within three months of the sale date. The report must include the animal's examination record, a written statement of treatment, and a statement of the animals' inability to breed,

by a licensed veterinarian. The seller has the option to refund the purchase price or make other settlement that is satisfactory to the buyer. In either case the rights of ownership of the animal return to the seller. The seller makes no guarantees with respect to the ability to freeze semen.

- b. Females - All females are guaranteed to be breeders with the exception of:
  1. Cows over 7 years of age when sold;
  2. Cows and/or heifers carrying a pregnancy that is the result of an embryo transfer.

Report of a non-breeder must occur in writing within 3 months of the date of sale or before the animal reaches 21 months of age and must be submitted to the seller. The report must include the animal's examination record, a written statement of treatment, and a statement of the animals' inability to breed, by a licensed veterinarian. The seller has the option to refund the purchase price or make other settlement that is satisfactory to the buyer. In either case the rights of ownership of the animal return to the seller.

Females bred when sold and pronounced in calf are presumed to be pregnant but pregnancy is not guaranteed unless so announced. The seller makes no warranty that pregnant cows will deliver calves or that they will carry calves full term.

- c. If, after the sale, embryos or oocytes are recovered from a female or an attempt is made to superovulate her, this negates the breeding warranty unless there is a separate written agreement between buyer and seller.

**SHIPPING:** Assistance will be given in arranging shipping of the animals after the sale. All costs, risks and responsibility will be borne by the purchaser.

**PEDIGREE INFORMATION:** All production, classification, type and production summaries are current. Only information recorded on Holstein Association USA pedigrees is used. Any production or classification records supplied by the seller or consignor will be properly identified as provided by owner. Records in progress are identified as such.

**GENOMIC INFORMATION:** If genomic information on the animal or embryo is available, it must be dated and disclosed at or before the time of sale.

**EMBRYO TRANSFER:** All registered animals that have resulted from embryo transfer are identified with one of the following suffixes in the name: ET, ETS (from split embryo), or ETN (from nuclear transfer). If unregistered, the appropriate technology will be identified. Donor dams are identified.

**HEALTH WARRANTY:** The seller will provide an official health certificate to the buyer for each animal showing the results of all health tests made in preparation for this sale as required by the state where the cattle reside. Other health tests completed for this sale will be disclosed.

**ERRORS:** The material in this catalog has been carefully edited. If any errors or omissions are discovered, they will be announced. Such announcements take precedence over that printed in this catalog.

**ACCIDENT:** The sale management, the consignors, and the owner of the grounds will not be responsible in any case for the condition of the grounds or the behavior of the animals and disclaim any liability in the event of personal accident or property loss.

**LIMITATIONS OF WARRANTIES:** Warranties contained herein, unless terminated earlier, will cease upon the resale of an animal.

## Sale Consignor Index

A Joy Swiss	88	Maloney, Michael	78
Aldrich, Corrina	98	Maple Downs & Payne	10
Allen, Joseph	109	Maple Downs & Vail	7,41,56,56 ½
AOT Genetics	34-37	Maple Downs Farms	47
Bailey, Duncan	5	Martin, Ashley Mariah	65
Bailey, Larry	59	McEvoy, Ken	20
Bash Bish Farm	92	McNeil & Van Gorder	55,55½,81
Blue-Spruce	79	McNeil, Glenn	31
Boyden & Tudor	1	Mickelholm Holsteins	21,29
Canary, Charlise, Ava & Gabriel	57,70	Midas-Touch Holsteins	23,53,54
Clark, Celeste	3	Moon, Brittany	68
Clear-Vu	84	Nelson, Caleb	24
Conant Acres, Inc.	14,15	Nelson, Joel	46
Crawford, Jamie	110	Nguyen, Cynthia	66
Davenport, Kimberlie	113	Peck, Ryan	60
Decker & Deckertown Holsteins	16	Peters, TJ	90
Dix-Lee	72	Pineland Farms, Inc.	8,9,25,49,52,62,63
Ellsworth, Kristy	106	Poppydale	83
Empire Swiss	91,95	Premo-Vale Farm	26
Enyart, Jacob	74	Retso Holsteins	4,32,48
Frennier, Conrad	101	Rocky-Hill	73
George & Thomas	18	Rozler, Chase	99
Gold Top	75,76	Sample, Kaleb & Kolby	39
Herling, Hadley	67	Schieferstine, Elizabeth	94
Hill & Reen	103	Schultz, Adam, Alexis & Connor	112
Hill, Megan & Sarah	97	Schultz, Conner	44
Hockett, Mitch	33	Scoville, Augustus	69
Hoffman, Bradley	64	Skoda & Barringer	30
Keats, Sheri	89	Sunny-Acres	85,93
Kelsey, Justine	27,42,43	Taylor, Glenn & Sheryl	77
Kiernan, Amy	71	Thygesen, Keenan	96
King, Johnathan	28	Tierney Farm & Bosley	108
Kings-Ransom Farm LLC	22,38	Tillapaugh, Duane & Gena	17,51
Krull, Ryan	100,102	Tooley & Stockwell	2
Lawton, Merle	107	Tryon, Bonnie	104
Lawton, Ryan	12	Vail, Peter	82,87
Liddle, Adam	19	VanEvera, Olivia	58
Lloyd & Payne	11	Wilson, Michael	111
Lloyd & Tillapaugh	61	Wolf, Casey	50
Lloyd, David & Denise	40	Wright, Madisyn	86
Locust Spring Farm	80	Ziemba & Vail	105
Luncrest Farm LLC & Thomas	6	Ziemba, Mason	13
Luncrest Farm LLC	45		



# Sale Chair Positions

Sale Chair: Sarah Hill

Co-Sale Chair: Elizabeth Sutton

Selection Chair: Madisyn Wright

Co-Selection Chair: Katie Larmon

Sale Day Chair: Kailey Kuhn

Co-Sale Day Chair: Alyssa Healy

Advertising Chair: Mackinze Meisner

Co-Advertising Chair: Madeline Poll

Co-Advertising Chair: Allison Gabel

Barn Chair: Kyler Meisner

Co-Barn Chair: Timothy Blesy

Co-Barn Chair: Alex Empet

Co-Barn Chair: Ethan Miller

Milking Chair: Patrick Bosley

Co-Milking Chair: Steven Hough

Fitting Chair: Whitney Yerina

Co-Fitting Chair: Elizabeth Schieferstine

Co-Fitting Chair: William Rumovicz

Wash Chair: Aydan Low

Co-Wash Chair: James Strang

Co-Wash Chair: Ryleigh Wadsworth

Catalog Chair: LynnDee Nagel

Co-Catalog Chair: Kayla Atherton

Night Chair: Glenn Barnes

Concessions Chair: Annika Donlick

Co-Concessions Chair: Holly Niefergold

# DAIRY CATTLE CLUB MEMBERS

Emily Abraszek	Timothy Henry	Amelia Moyer
Kayla Atherton	Thomas Herberger	LynnDee Nagel
Glenn Barnes	Emily Hill	Holly Niefergold
Brienne Basford	Sarah Hill	Lane Oakes
Brady Beckwith	Steven Hough	Jacob Perzanoski
Leta Bernhardt	Casey Hull	Lucy Pitoniak
Anna Blessing	Alyssa Jaglowski	Madeline Poll
Timothy Blesy	Sydney Kachmaryk	Ashley Putnam
Julia Blydenburgh	Ian Keberle	Serena Rathke
Chloe Bombero	Calvin Keller	William Rumovicz
Patrick Bosley	Tesika Kilmer	Lauren Russen
Hannah Brady	Kailey Kuhn	Elizabeth Schieferstine
Kaitlyn Brown	Brooke Lander	Brandon Short
Adam Champlin	Katie Larmon	Kaitlyn Stonitsch
Alex Clark	Justine Lenz	James Strang
Aubrey Conklin	Aydan Low	Michael Sullivan
Chloe Davis	Amber MacNeil	Elizabeth Sutton
Annika Donlick	Alex Marcoux	Kathryn Sweenor
Dallin Dunstan	Emily Marhaver	Lily Talon
Alex Empet	Andrew McConnelee	Rose Tarbell
Luke Enyart	Iain McCurry	Ashton Thomas
Allison Gabel	Megan McLaughlin	Sofia Thompson
Hayden Gardner	Kyler Meisner	Ryleigh Wadsworth
Lauren Gardner	Mackinze Meisner	Anne Marie Westbrook
Edward Gowdy	Rebekah Merrill	Madisyn Wright
Alexis Hammond	Ethan Miller	Riley Wright
Alyssa Healy	Lana Miller	Whitney Yerina