

Sale Order

<u>Semen</u>	99	48	71
113A	79	27 embryos	29 embryos
113B	79½	114 IVF session	<u>Cows</u>
113C	92	45	78
113D	21 embryos	47	83
<u>Genomics (Lots 1-14)</u>	81	35	83½
1 absentia	80	26 embryos	91
2 absentia	100	46	89
3 absentia	20 embryos	54	98
4 absentia	87	44	85
5 absentia	77	<u>Jersey Lots (next 7)</u>	28 embryos
6 IVF session	23 embryos	106	104
7 IVF session	22 embryos	107	30 embryos
8 IVF session	<u>Type heifers</u>	108	95
9 IVF session	36	112 embryos	102
10 embryos	32	110	103
11 absentia	34	109	31 embryos
12	16 choice	111	88
13	39	<u>Bred heifers</u>	96
14	38	63	97
<u>Start Type Lots</u>	37	65	105
15 IVF session	24 embryos	68	Balance of
<u>Cows</u>	40	115	<u>Show calves</u>
86	33	62	49
43	50	67	42
94	60	64	51
101	60A embryos	72	58
74	61	73	55
90	56	25 embryos	52
90 ½	17 choice	66	53
19 embryos	18 embryos	69	59
84	57	70	

Sale Updates

Lot 2 On the April, 2024 Holstein USA list, she would slot as the #14 GTPI Polled Female!

Lot 13 Bred 3/21/24 to 55HO16498 Hulu*RC (sexed)

Lot 14 Bred 4/4/24 to 550HO16741 Hardin (sexed)
(Hardin +3276G +1263NM\$/ PA = 3165G +1112NM\$)

Lot 25 Seattle is fresh at Carters-Corner in IL & looks great!

Lot 35 4/24 PTA +3.07G-type
correct consignor: Million-Heir Holsteins (same as Lot 26)

Lot 41 OUT

Lot 61 Bred 3/13/24, due 12/19/24 ck'd pregnant
CORRECT service sire to 551HO4610 Architect

Lot 69 *sells ready to breed

Lot 75 & 75½ OUT

Lot 76 OUT

Lot 77 DHI herd code 23-38-0214 Index #494

Lot 78 1st test- 88 lbs 3.7%F 2.9%P SCC 13,000
DHI herd code 23-38-0214 Index #953
Dam's record: 3-02 305 22728 3.8 806 3.1 695

Lot 82 OUT

Lot 83 4/9 test- 89 lbs 4.2%F 3.1%P SCC 152,000

Lot 84 *She was All- Michigan Spring Yearling 2023!
-2nd Dam was 1st Spring Calf @ Grand Int'l Jr Show

Lot 86 Lot 77 DHI herd code 23-38-0157 Index #8

Lot 87 CORRECTION: Fresh 3/26/24
4/6 test- 71 lbs # just 11 days fresh
dam: 3-00 228 23044 4.5 1021 3.3 743 RIP
proj ME 31500M

Lot 89 4/9 test- 68 lbs
DHI herd code 23-38-0023 Index #1915

Lot 91 Bred 4/4/24 to 94HO21431 Habit-P
4/2 test- 104 lbs 3.6%F 3.1%P SCC 13,000
DHI herd code 23-36-8253 Index #175

Lot 92 4/2 test- 84 lbs 3.67%F 3.0%P SCC 18,000
DHI herd code 23-36-8253 Index #216

Lot 93 OUT

Lot 96 4/2 test- 89 lbs 4.8%F 3.1%P SCC 13,000
DHI herd code 23-28-0832 Index #1027

Lot 97 4/2 test- 96 lbs 3.8%F 3.2%P SCC 47,000
DHI herd code 23-28-0832 Index #9300

Lot 99 3/30 test- 120 lbs 3.6%F 2.7%P SCC 22,000
proj. 31,480M

lot 102 -now milking over 90 lbs/day

Lot 104 4/9 test- 94 lbs
DHI herd code 23-38-0023 Index #1983

Lot 105 4/9 test- 82 lbs
DHI herd code 23-38-0023 Index #25582

Lot 107 correct ph 610-683-3443. &Dam & 2nd still in herd

Lot 114 & 115 Added Lots on flysheet

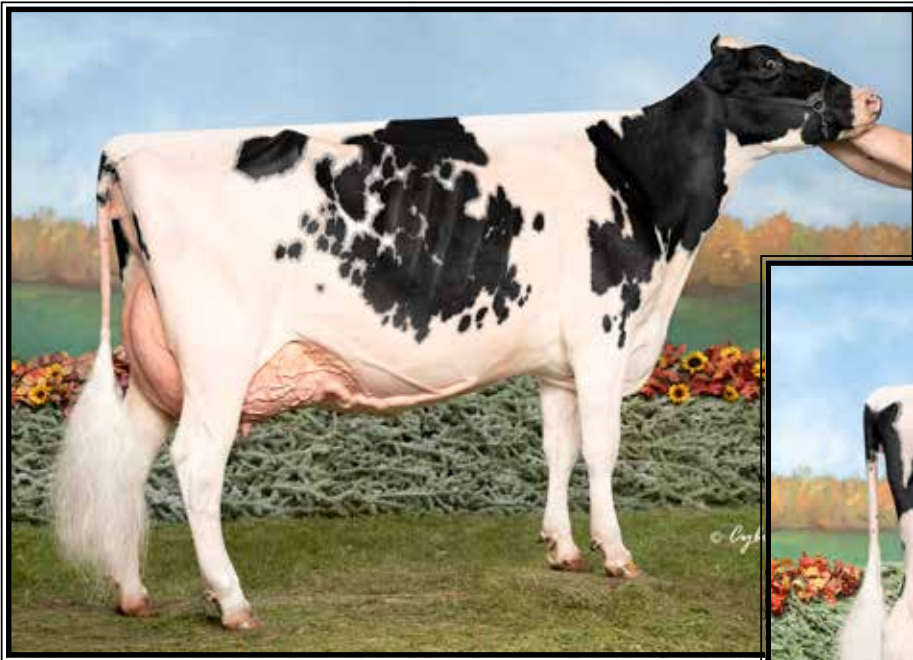

Class-L Wildfire-ET EX-94 EEEEE (max.)

**Max. scored 1st 3 lactations!*
 3-06 343 44520 4.2 1883 3.5 1561
 (Dam of Lot 114 IVF session)



Class-A Wake Up Call-TW

**Res. All-American Summer Yearling*
 (Sister to Lot 114 IVF session)

**LOT 114
 IVF Session**

**Buyer is purchasing rights to control the next IVF session(s). Buyer is guaranteed IVF sessions until a minimum of 8 #1 or #2 IVF embryos are produced. Embryo grades are determined at the time of transfer if fresh embryos or at time of freezing if freezing is requested by buyer. Buyer keeps all resulting embryos from these controlled IVF sessions. Buyer is responsible for all costs of the aspiration and mating sire decisions.*

Dam of IVF Session:

Class-L Wildfire-ET

4-09 EX-94 EEEEE
 3140437751 99%RHA-I
 Born 12/1/18 4/24 PTA +2.70T
 2-01 323 28668 5.0 1438 3.6 1035
 3-06 343 44520 4.2 1883 3.5 1561
Fresh 8/11/23

DONOR DAM: -last IVF had 11-#1
**housed at Boop's TransOva IVF center*

Wildfire winnings include:

**Jr All-American Winter Yrlng 2020*
**Nom. Jr All-American Sr 2yr-old 2021*

Matthew Nolt
 3043 Church Rd
 Mifflinburg, PA 17844
 570-217-7109

Wildfire transmits!- her daughter below
Class-A Wake-Up Call-TW
**Res. All-American Summ Yrlng 2023*
 (Pictured above)

Maverick Crush

3132417775 4/24 PTA +2046GTPI
 +.04%P +2.5PL +2.0DPR 2.40SCS
 +2.43T +1.54UDC +1.01FLC 99%R
 Doorman X Numero Uno

Craigcrest Rejoices Wind Chime-ET

6-04 EX-93,2E EEEEE 11484609C
 2-10 365 29900 5.3 1591 3.7 1092
 4-03 365 34900 6.7 2340 3.6 1245
 6-02 256 27070 4.7 1266 3.2 873
 Sire: Gillette Windbrook-ETS

**Supreme Champ MI Dairy Show 2018*
**All-Michigan Aged Cow 2018*
**Sold for \$19,500 in 2018 Nat'l Conv.*

2nd Dam:

**Craigcrest Rubies Gold Rejoice
 EX-94 EEEEE**

2-02 365 25952 4.5 1159 4.5 952
 3-04 335 36640 4.3 1430 3.5 1150
 4-05 330 26848 4.3 1164 3.4 926
 6-02 256 27070 4.7 1266 3.2 873

**All-American Sr 2yr-old 2011*
**All-Canadian Sr 2yr-old 2011*
**Res. Int Champion WDE 2011*
**All-American Winter Yrlng 2010*
**All-Canadian Winter Yrlng 2010*
**Res. Jr Champion Royal 2010*
**All-American Winter Calf 2009*
**All-Canadian Winter Calf 2009*
**Only animal ever that was A-A & A-C as calf, yearling & milking form!*

Mat. sisters include:

Craigcrest Rubies Rachele EX-94
**HM All-American Jr 3yr-old 2016*

3rd Dam:

**Montdale Dundee Rubie-TW
 EX-93-CAN**

2-05 365 27600 4.0 1102 3.4 950
 4-08 329 27691 4.1 1135 3.3 921
 5-07 365 27063 3.9 1053 3.3 895
**Nom. All-Canadian 2002*

4th Dam:

**KAS Carlton Ruby
 EX-91,5E-CAN**

6-03 365 30593 4.0 1232 3.1 941
 8-02 365 29897 3.8 1142 3.0 893
 Lifetime 188075 3.7 6966 3.0 5700

5th Dam:

**KAS Status Quo Closure
 EX-90-CAN**

9-10 309 19178 3.8 721 2.9 558
 Lifetime 222638 4.2 9416 3.1 7015



Misty-Z Gld Dreams Darla-ET UUUU

3-03 365 35500 3.9 1371 3.2 1145

(n2d Dam of Lot 115)

LOT 115

Misty-Z Denver Daphne

3249821179 99%RHA-I

Born 4/12/22

Due 6/7/24 to 7HO16295 Has It All

Misty-Z Holsteins

1445 Main St

East Earl, PA 17519

717-445-4680

Brenland Denver

12074893C 4/24 PTA +2079GTPI

+458M +.03% +26F +6P 2.81SCS

+2.48T +1.38UDC +.62FLC 99%R

High Octane X EX-90 Doorman

Misty-Z Artist Daphne

3202763360

-sold for dairy

Sire: Stone-Front Artist-ET

2nd Dam: (Pictured above)

Misty-Z Gld Dreams Darla-ET

VG-88 UUUU

2-03 309 25330 4.1 1039 3.2 816

3-03 365 35500 3.9 1371 3.2 1145

3rd Dam: Welk-Crest W Pro Dazzler-ET

EX-92 EEVVE

3-04 365 34340 3.9 1326 3.4 1167

4-07 365 34360 3.7 1266 3.3 1127

Lifetime 131470 4.0 5197 3.4 4450

4th Dam: Welk Crest TNT Diamond

VG-88 EEVVV

3-03 365 29840 4.2 1241 3.2 941

Maternal sisters:

Welk-Crest Dundee Dezi-ET

*Jr A-A & Res. A-A Winter Calf 2010

*2nd Winter Calf 2010 Int'l Hol. Show

*Sold for \$18,000

Welk-Crest Dundee Dellia-ET EX-92

5th Dam: Kristelle Skybuck Daphne-ET

EX-94.3E EEEEE DOM

6-11 365 40960 3.6 1457 2.9 1189

Lifetime 232040 3.8 8728 3.1 7216

6th Dam: Raymau Bstar Daphne-ET

EX-94.2E EEE+E

4-04 365 35130 3.5 1225 3.0 1047

Lifetime 136640 4.0 5416 3.1 4244

7th Dam: Conant-Acres Mark Diane-ET

EX-91.2E EEEE GMD-DOM

4-09 365 31820 4.5 1427 3.2 1034

Lifetime 115280 4.7 5365 3.6 4190

8th Dam:

Conant-Acres Penstar Damsel-ET

VG-88 DOM

3-02 365 21290 4.8 1028 3.9 830

8th Dam: Atra Monitor Samsel Denise

EX-91 VEEE GMD-DOM

5-02 365 30460 3.8 1148

9th Dam: VG-87 GMD-DOM

Lifetime 193950 3.6 6973

10th Dam: VG-86 w/ 166740 Lifetime milk