

**GTP
TYPE
SALE**

16th Edition

Friday, April 12, 2024

11:00 AM

Leola, PA (Lancaster Co.)



HOLSTEIN ASSOCIATION TERMS AND CONDITIONS FOR PUBLIC SALES

EFFECTIVE MARCH 2, 1996 - Amended October 1, 1997, June 28, 2000, June 23, 2002, and March 26, 2010

TERMS: The terms of the sale are cash unless arrangements are made prior to the sale or are printed in the sale catalog. Only when the above conditions are met will the buyer be entitled to the warranties listed below. In no case will animals be released unless settlement is made with the clerk of the sale.

RESPONSIBILITY: The seller, buyer, and manager of this sale are obligated to comply with the provisions of these terms and conditions.

EXPORT SALES: Buyer assumes all responsibility for health tests required by the importing country.

BIDS: The highest bidder is the buyer. Bidding parties or their agents are responsible for all bids placed. Every animal or lot presented for bidding is pledged to absolute sale. In case of dispute, the animal or lot will again be put up for advance bids, and if there is no advance bid, the animal or lot will be sold to the person the auctioneer accepted the last bid from. In case two or more claim the bid, the auctioneer will indicate the party whose bid he recognized. Other claimants will be given an opportunity to increase the bid and bidding will be restricted to the two or more claimants.

BY-BIDDING: Bidding directly or indirectly by the sole owner of any animal or lot is prohibited unless the intention to bid is disclosed specific to each animal in the catalog and announced when the animal enters the ring. Bidding by any member of a partnership, syndicate, or other entity having an ownership interest in an animal or lot is permitted.

TRANSFER OF OWNERSHIP: For all Registered HolsteinsSM, the transfer of ownership to the buyer will be recorded on the records of Holstein Association USA and a certificate of registration showing that transfer of ownership will be provided to the buyer free of charge. For embryos, the transfer of ownership to the buyer will be recorded on the records of Holstein Association USA free of charge to the buyer.

RISK: All animals located at sale site are at the purchaser's risk as soon as struck off, but will be cared for free of charge for a maximum of 24 hours following the end of the sale.

WARRANTIES:

- 1) Each consignor warrants clear title to the animal or lot, and the right to sell same.
- 2) To the best of the seller's knowledge, each animal is sound and healthy in every respect and embryos have been recovered, processed, frozen, transferred and graded in keeping with IETS recommendations unless otherwise noted in the catalog or announced from the auction stand. Every precaution will be taken to represent the physical condition of each lot exactly as is known. Examination of all purchases should be made immediately after the purchase and before the close of the sale, and if found not to be as represented, complaint must be reported to the sale management before the close of the sale. In the event no complaint is filed, it is understood that the buyer assumes full ownership in the case of animals at sale site together with all risks, after which no representations of the seller can be challenged through the sale management. Heifers that never calved are in no way guaranteed as to the condition of their udders following calving.

3) Breeding Warranty

The seller guarantees all animals to be breeders, but not beyond the purchase price, with the following understanding:

- a. Males - Should any bull after reaching the age of fourteen months fail to prove a breeder after being used for two months on cows or heifers known to be breeders, the matter shall be reported in writing to the seller within three months of the sale date. The report must include the animal's examination record, a written statement of treatment, and a statement of the animals' inability to breed,

by a licensed veterinarian. The seller has the option to refund the purchase price or make other settlement that is satisfactory to the buyer. In either case the rights of ownership of the animal return to the seller. The seller makes no guarantees with respect to the ability to freeze semen.

- b. Females - All females are guaranteed to be breeders with the exception of:
 1. Cows over 7 years of age when sold;
 2. Cows and/or heifers carrying a pregnancy that is the result of an embryo transfer.

Report of a non-breeder must occur in writing within 3 months of the date of sale or before the animal reaches 21 months of age and must be submitted to the seller. The report must include the animal's examination record, a written statement of treatment, and a statement of the animals' inability to breed, by a licensed veterinarian. The seller has the option to refund the purchase price or make other settlement that is satisfactory to the buyer. In either case the rights of ownership of the animal return to the seller.

Females bred when sold and pronounced in calf are presumed to be pregnant but pregnancy is not guaranteed unless so announced. The seller makes no warranty that pregnant cows will deliver calves or that they will carry calves full term.

- c. If, after the sale, embryos or oocytes are recovered from a female or an attempt is made to superovulate her, this negates the breeding warranty unless there is a separate written agreement between buyer and seller.

SHIPPING: Assistance will be given in arranging shipping of the animals after the sale. All costs, risks and responsibility will be borne by the purchaser.

PEDIGREE INFORMATION: All production, classification, type and production summaries are current. Only information recorded on Holstein Association USA pedigrees is used. Any production or classification records supplied by the seller or consignor will be properly identified as provided by owner. Records in progress are identified as such.

GENOMIC INFORMATION: If genomic information on the animal or embryo is available, it must be dated and disclosed at or before the time of sale.

EMBRYO TRANSFER: All registered animals that have resulted from embryo transfer are identified with one of the following suffixes in the name: ET, ETS (from split embryo), or ETN (from nuclear transfer). If unregistered, the appropriate technology will be identified. Donor dams are identified.

HEALTH WARRANTY: The seller will provide an official health certificate to the buyer for each animal showing the results of all health tests made in preparation for this sale as required by the state where the cattle reside. Other health tests completed for this sale will be disclosed.

ERRORS: The material in this catalog has been carefully edited. If any errors or omissions are discovered, they will be announced. Such announcements take precedence over that printed in this catalog.

ACCIDENT: The sale management, the consignors, and the owner of the grounds will not be responsible in any case for the condition of the grounds or the behavior of the animals and disclaim any liability in the event of personal accident or property loss.

LIMITATIONS OF WARRANTIES: Warranties contained herein, unless terminated earlier, will cease upon the resale of an animal.

GTPI~TYPE SALE 16TH EDITION

Friday, April 12, 2024 @ 11:00am

Landis-MRK Barn, Leola, PA (Lancaster Co.)

(GPS address: 3888 Oregon Pike, Leola)

*View updates and photos on sale co-managers Facebook pages or cowbuyer.com



*View/bid online in Real Time
at www.cowbuyer.com*

*Bidders must pre-register & be pre-approved.

*Contact Aaron Tompkins if you need assistance at 336-363-4639

Sales Staff

Bob Landis.....717-413-1232

Don Welk.....717-575-4700

Matt Zimmerman..717-222-0101

Daniel Hurst..... 717-454-8856

Jeff Peifer..... 717-371-3003

Daniel Brandt.....717-821-1238

-pedigrees

Chris Hill.....202-255-7907

-auctioneer License # AU-005197

Katie Schultz..... 717-543-7883

-cowbuyer rep.

Sale Clerks: Kayla Brandt 573-453-8021 & Kris Mase

~Fitting by Quinn Dunn, Joan Seidel, Ben Zeller, Mark Brandt and Jordan Zimmerman~

Lodging: Hampton Inn 717-299-1200, 545 Greenfield Rd, Lancaster, PA 17601

***Note: All animals given recent 10-way booster**

Terms of Sale: Cash or good check sale day. Make checks payable to 'Daniel Brandt Pedigrees'. For any special terms, buyer must contact sale managers before the sale. Cattle purchased by an agent or a member of the sale staff on buyers behalf should be settled for by priority mail payment. Buyers assume all liability on purchase. Choices are 35% down sale day with balance due at calf pickup when the youngest calf is 4 months of age. Buyer is subject to a \$6 per day charge after youngest calf reaches four months of age. Shipping costs on embryo purchases are the responsibility of the buyer.

Directions: (GPS address: 3888 Oregon Pike, Leola) Landis-MRK Sale Barn is along Rte. 272 five miles north of Rte. 30/283 or 1 mile south of Rte. 772.

Sale Co-Managers

Daniel Brandt
PEDIGREES & MARKETING



167 Valley Lane, Annville, PA 17003

Ph: 717-821-1238

E-mail: brandtfive@comcast.net



MARKETING

If It's A "Cow Thing" We Do It!!

—Bob & Janice Landis—

915 VALLEY ROAD • LANCASTER, PA. 17601

PH: 717.413.1232

EMAIL: LANDISMARKETING@AOL.COM

~Section 1 - Genomics~
(Lots 1-14)



NOTE: Lots 1-14 will sell at the start of the sale in catalog order.

Cherrypencol Lee-ET EX-93 EEVVE

3-06 365 30950 3.8 1164 3.7 1153
(3rd Dam of Lot 1)

LOT 1 #2270

Brandt-View Sheepstr London

3261902418 99%RHA-I HH6 MW-0
Born 11/3/23 4/24 PTA +3202GTPI
+952M +.30% +124F +.14% +70P
+1119NMS\$ +5.8PL +.3DPR 2.87SCS
+1.79T +1.73UDC +.64FLC +194CFP
+296FE +1.3FI 2.3%SCE

Brandt-View Farms

2044 Horseshoe Pike
Annville, PA 17003
717-821-1238

OCD Trooper Sheepster-ET

3236792832 4/24 PTA +3216GTPI
+1473M +.27% +135F +.11% +79P
+1203NMS\$ +5.8PL -.7DPR 2.92SCS
+1.41T +1.06UDC +1.01FLC 81%R
Trooper X EX-90 Acura

Brandt-View TDog Ladybug-ET

3215092377 4/24 PTA +2769GTPI
+67M +70F +37P +715NMS\$ +4.7PL
+1.20T +1.80UDC +.38FLC
-beautiful uddered fresh 2yr-old
Sire: Bomaz Top Dog-ET

*Sells in absentia

2nd Dam:
Cherrypencol LG Lane-ET
-lost as heifer
3rd Dam: (Pictured above)
Cherrypencol Lee-ET
EX-93 EEVVE
2-04 365 26710 4.6 1218 3.8 1011
3-06 365 30950 3.8 1164 3.7 1153
4th Dam: Cherry-Acres Jedi Lauri-ET
VG-85 VV+GV
4-00 314 31140 3.5 1083 3.4 1049
5th Dam: Ms TCF Cherry-Acres Lori-ET
VG-87 VVVV DOM
4-05 305 29550 4.0 1183 3.2 933
Lifetime 105880 4.4 4673 3.4 3650
6th Dam: Tiger-Lily Uno Leah-ET
VG-87 +V+VV
4-03 358 31720 4.6 1448 3.3 1060
Lifetime 103410 4.4 4573 3.2 3340
7th Dam: Tiger-Lily Planet Limbo
VG-85 +VG+V DOM
4-02 365 35750 3.7 1338 3.3 1193
8th Dam: Tiger-Lily Bret Lonnie
GP-82, VG-MS
3-03 338 29440 4.2 1246 3.3 979
9th Dam:
Tiger-Lily Magna Lucy-ET GP-82
2-02 365 30070 3.7 1123 3.3 995
10th Dam: B-Y-U Addison Leora-ET
VG-86 VE+GV GMD-DOM
3-11 365 37550 3.9 1458 3.4 1291
Lifetime 130140 3.7 4781 3.4 4403
11th Dam: Glen-Toctin Win Loretta-ET
VG-85 +E+GV GMD-DOM
2-01 305 29380 3.4 1002 3.2 946
12th Dam: Unicorn Celcius Lei-ET
VG-86 VVEVV GMD-DOM
2-00 365 27840 4.5 1240 3.6 1001
13th Dam: Unicorn Blackstar Lilly
VG-87 EEV+V GMD-DOM
2-00 305 24910 4.0 1001 3.3 819
14th Dam thru 16th Dams all VG or EX



BGP Slmdnk Iowa 4975 Ewl-ET EX-92,2E EEVVE DOM

5-03 365 41400 4.6 1916 3.4 1428

(3rd Dam of Lots 2 & 3 & 2nd Dam of Lot 14)

LOT 2 #2313

Furnace-Hill Myriad Eden*PC

3261902461 99%RHA-I MW-0

Born 2/16/24

April Preliminary genomics +3130GTPI
+1319M +.23% +119F +.09% +67P
+1152NMS\$ +5.5PL -1.0DPR 2.82SCS
+1.57T +2.02UDC +.17FLC +186CFP
+1171CMS\$ A1/A2

**Extreme genomics for polled!*

**One of the highest polled heifers available!*

Brandt-View Farms

2044 Horseshoe Pike

Annville, PA 17003

717-821-1238

Denovo 3927 Myriad-P-ET

3217591525 12/23 PTA +3019GTPI
+1027M +.30% +127F +.06% +49P
+1087NMS\$ +5.0PL -.8DPR 2.88SCS
+1.05T +1.60UDC +.71FLC 80%R
Mendel X Luster-P

Melon-Patch Gdy Elevate-ET

3243114792 MW-free
12/24 PTA +3166GTPI +1826M
+.15% +115F +80P +1185NMS\$ +6.0PL
2.72SCS +1.62T +2.01UDC
-Nice bred heifer
Sire: RMD-Dotterer SSI Gameday-ET

**2nd Dam: Furnace-Hill Big Eve-ET
GP-83 VV+GG**

2-05 365 41800 4.4 1841 3.6 1511

**3rd Dam: (Pictured above)
BGP Slmdnk Iowa 4975 Ewl-ET
EX-90,2E EEVVE DOM**

2-05 365 39170 4.1 1606 3.5 1306
5-03 365 41400 4.6 1916 3.4 1428
Lifetime 127990 4.4 5663 3.6 4609

**4th Dam: View-Home Mrdian Iowa-ET
VG-86 VVV+V DOM**

2-02 365 35670 3.8 1342 3.3 1166

**5th Dam: Pine-Tree 2149Robst 4846-ET
VG-87 EEV+V DOM**

2-04 365 32001 4.7 1520 3.4 1097

**6th Dam: Pine-Tree Zenith Sheen
VG-87 VV+VV DOM**

1-11 365 27883 3.9 1092 3.0 855

**7th Dam: Pine-Tree Martha Sheen-ET
VG-86 VV+VV DOM**

1-11 365 31210 4.2 1305 3.1 968

**8th Dam: Pine-Tree Missy Martha-ET
VG-86 VVV+V DOM**

2-02 365 34730 3.6 1266 3.1 1070

**9th Dam: Wesswood-HC Rudy Missy-ET
EX-92,3E EEEEE GMD-DOM**

4-11 365 40880 4.1 1665 3.4 1385

**Global Cow of the Year 2014*

**10th Dam: Wesswood Elton Mimi
EX-90 EEEEE GMD-DOM**

3-05 365 35380 3.3 1160 3.0 1054

**11th Dam: Wesswood Mandingo Ivy
VG-87 VEEVV**

6-05 365 36330 3.6 1305 2.8 1018
Lifetime 144060 3.4 4933 2.9 4139

**12th Dam: Wesswood Astro Matt Ester
VG-87 VEVV GMD-DOM**

6-08 365 31860 3.5 1125 2.9 921
Lifetime 140110 3.6 5029 3.0 4158

**13th Dam: Wesswood Bell Claudette
VG-87 GMD-DOM**

8-04 365 38150 3.8 1443 2.8 1064
Lifetime 280980 3.6 9997 2.9 8092

*Sells in absentia



BGP Slmdnk Iowa 4975 Ewl-ET EX-92,2E EEVVE DOM

5-03 365 41400 4.6 1916 3.4 1428

(3rd Dam of Lots 2 & 3 & 2nd Dam of Lot 14)

LOT 3 #1306

Melon-Patch Huhon Epic-ET

3274908619 99%RHA-I MW-0
 Born 7/23/23 4/24 PTA +3090GTPI
 +1785M +.11% +102F +.09% +81P
 +1031NMS +4.5PL -.9DPR 2.88SCS
 +2.18T +1.97UDC -.26FLC +183CFP
 +198FE +.1FI 2.7%SCE
 A2/A2 BB

Donor Dam:

1st IVF 3/4 w/ 19 oocytes (non-stim)

Flintville Holsteins

425 Flintville Rd
 Lebanon, PA 17042
 717-679-2821

Welcome Mnshn Huhon-ET

3214541170 4/24 PTA +3026GTPI
 +1206M +.15% +89F +.10% +67P
 +1003NMS +5.2PL +.0DPR 2.66SCS
 +1.86T +1.64UDC -.42FLC 81%R
 Moonshiner X VG-88 Legacy

Melon-Patch Par Eclipse-ET

145251710 4/24 PTA +2992GTPI
 +1506M +104F +70P +923NMS +3.3PL
 +1.86T +1.93UDC +.49FLC
 -Nice heifer Due 8/20/24
 Sire: Siemers Rengd Parfect-ET

2nd Dam: Furnace-Hill Big Eve-ET
 GP-83 VV+GG
 2-05 365 41800 4.4 1841 3.6 1511

3rd Dam: (Pictured above)
 BGP Slmdnk Iowa 4975 Ewl-ET
 EX-90,2E EEVVE DOM
 2-05 365 39170 4.1 1606 3.5 1306
 5-03 365 41400 4.6 1916 3.4 1428
 Lifetime 127990 4.4 5663 3.6 4609

4th Dam: View-Home Mrdian Iowa-ET
 VG-86 VVV+V DOM
 2-02 365 35670 3.8 1342 3.3 1166

5th Dam: Pine-Tree 2149Robst 4846-ET
 VG-87 EEV+V DOM
 2-04 365 32001 4.7 1520 3.4 1097

6th Dam: Pine-Tree Zenith Sheen
 VG-87 VV+VV DOM
 1-11 365 27883 3.9 1092 3.0 855

7th Dam: Pine-Tree Martha Sheen-ET
 VG-86 VV+VV DOM
 1-11 365 31210 4.2 1305 3.1 968

8th Dam: Pine-Tree Missy Martha-ET
 VG-86 VVV+V DOM
 2-02 365 34730 3.6 1266 3.1 1070

9th Dam: Wesswood-HC Rudy Missy-ET
 EX-92,3E EEEEE GMD-DOM
 4-11 365 40880 4.1 1665 3.4 1385
 *Global Cow of the Year 2014

10th Dam: Wesswood Elton Mimi
 EX-90 EEEEE GMD-DOM
 3-05 365 35380 3.3 1160 3.0 1054

11th Dam: Wesswood Mandingo Ivy
 VG-87 VEEVV
 6-05 365 36330 3.6 1305 2.8 1018
 Lifetime 144060 3.4 4933 2.9 4139

12th Dam: Wesswood Astro Matt Ester
 VG-87 VEVV GMD-DOM
 6-08 365 31860 3.5 1125 2.9 921
 Lifetime 140110 3.6 5029 3.0 4158

13th Dam: Wesswood Bell Claudette
 VG-87 GMD-DOM
 8-04 365 38150 3.8 1443 2.8 1064
 Lifetime 280980 3.6 9997 2.9 8092

*Sells in absentia



Cookiecutter Dta Habitan-ET EX-90 EVVVE DOM

2-04 365 36280 4.7 1706 3.3 1214

(3rd Dam of Lots 4 & 5 and 4th Dam of Lot 7)

LOT 4 #13191

AOT Hike Honest-ET

3269682488 99%RHA-I MW-0
Born 9/14/23 4/24 PTA +3087GTPI
+1640M +.23% +130F +.06% +69P
+1179NMS\$ +4.6PL -2.0DPR 2.78SCS
+1.51T +1.15UDC +.15FLC +199CFP
+359FE -.7FI 2.4%SCE +1194CMS
A1/A2 BB

LOT 5 #13190

AOT Hike Hosie-ET

3269682487 99%RHA-I MW-0
Born 9/13/23 4/24 PTA +3068GTPI
+1180M +.22% +110F +.06% +55P
+1101NMS\$ +5.4PL +.1DPR 2.75SCS
+1.65T +2.08UDC +.23FLC +165CFP
+300FE +1.0FI 2.2%SCE +1117CMS
A2/A2 BB

AOT Genetics

28 Coons Rd
Valley Falls, NY 12185
Tom Kugler 518-366-3901
David King 315-212-0032

Trifecta Hike-ET

3225319587 4/24 PTA +3130GTPI
+1544M +.22% +123F +.06% +67P
+1238NMS\$ +5.1PL -1.0DPR 2.84SCS
+1.23T +1.99UDC +.18FLC 80%R
Bosa X VG-85 Tahiti

AOT Graziano Hopeland-ET

3220248991 4/24 PTA +3007GTPI
+812M +.29% +114F +.08% +48P
+979NMS\$ +4.9PL +1.64T +1.36UDC
Sire: Winstar Graziano-ET

2nd Dam:

AOT Icebreaker Habby-ET
2-00 131 10670 4.5 482 3.1 328 inc.

3rd Dam: (Pictured above)
Cookiecutter Dta Habitan-ET
EX-90 EVVVE DOM

2-04 365 36280 4.7 1706 3.3 1214

4th Dam:

Cookiecutter Day Haley-ET
VG-88 VEVVE DOM

2-00 365 35140 3.9 1379 3.4 1192

5th Dam: Cookiecutter Mom Halo-ET
2-09 VG-88 VV+VE DOM

2-00 365 35280 5.2 1819 3.7 1304

**Global Impact Cow of the Year 2019!*

6th Dam: Cookiecutter Gld Holler-ET
VG-88 VVV+E DOM

2-03 365 40730 3.5 1410 3.1 1249

**Nom. Int'l Cow of the Year 2016*

7th Dam: Ms Kings-Rnsm Champ Haley-ET
EX-90 EEVVE GMD-DOM

3-11 365 43690 3.7 1625 3.1 1357

8th Dam: Regancrest-JDV Hanna-ET
EX-90 EEVVE

4-07 365 45110 4.3 1922 3.2 1449

9th Dam: Long-Haven Rudolph Dee-ET
EX-90,2E EVVVE GMD-DOM

2-11 365 32720 4.8 1565 3.8 1252

Lifetime 166900 4.3 7099 3.5 5884

10th Dam: Regancrest Elton Disrael-ET
VG-88 EX-MS DOM

2-04 365 33617 4.5 1499 3.5 1169

Full brother: 7HO5157 Durham

11th Dam: Snow-N Denises Dellia
EX-95,2E EEEEE GMD-DOM

6-00 365 35230 4.0 1425 3.0 1049

Lifetime 180240 3.9 7108 3.2 5723

**Dam of sires 'Durham' & 'Dundee'*

12th Dam: Snow-N Dorys Denise
EX-90,2E EX-MS GMD-DOM

5-09 365 33350 3.8 1256 3.1 1038

Lifetime 114010 3.6 4153 3.2 3649

*Sell in absentia



Pen-Col Legacy Best-ET EX-90 VE+EE

2-00 365 35270 3.6 1259 3.5 1217

(3rd Dam of Lots 6 & 10)

**LOT 6
IVF Session**

**Buyer is purchasing rights to control the next IVF session(s). Buyer is guaranteed IVF sessions until a minimum of 8 #1 or #2 IVF embryos are produced. Embryo grades are determined at the time of transfer if fresh embryos or at time of freezing if freezing is requested by buyer. Buyer keeps all resulting embryos from these controlled IVF sessions. Buyer is responsible for all costs of the aspiration and mating sire decisions.*

Dam of IVF Session:

Pen-Col Sheepster 6874-ET

3242815714 99%RHA-I MW-0
Born 5/11/23 4/24 PTA +3212GTPI
+1775M +.26% +146F +.05% +69P
+1269NMS\$ +6.2PL -1.5DPR 2.80SCS
+1.14T +1.53UDC +.47FLC +215CFP
+359FE -.3FI 2.5%SCF
A2/A2 AA

Donor Dam: *Last 3 IVFs

40 oocytes (pooled)
17 oocytes (pooled)
39 oocytes w/ 10 #1 & #2 embryos

Heistand Farms LLC

335 Trail Rd S

Elizabethtown, PA 17022

Daryl Heistand 717-917-3483

OCD Trooper Sheepster-ET

3236792832 4/24 PTA +3216GTPI
+1473M +.27% +135F +.11% +79P
+1203NMS\$ +5.8PL -.7DPR 2.92SCS
+1.41T +1.06UDC +1.01FLC 81%R
Trooper X EX-90 Acura

Pen-Col Gameday Glamour-ET

3227859381 *MW-free
4/24 PTA +3161GTPI +1011M +134F
+54P +1184NMS\$ +6.9PL 2.68SCS
+1.42T +2.01UDC +.13FLC
Sire: RMD-Dotterer SSI Gameday-ET

3rd Dam: (Pictured above)

**Pen-Col Legacy Best-ET
EX-90 VE+EE**
2-00 365 35270 3.6 1259 3.5 1217
3-07 163 21301 3.8 807 3.1 651 RIP

4th Dam:

**Pen-Col Modest Bernita-ET
VG-87 VV+VV**
2-09 360 26862 4.0 1082 3.2 861

5th Dam: Pen-Col Silver Bella-ET

GP-82 V+G++
2-06 326 26700 4.8 1280 3.7 998

6th Dam: Pen-Col SS Buffy-ET

VG-85 VVV+V
2-11 365 27450 4.8 1306 3.2 886

7th Dam: Pen-Col Grafetti Bell-ET

VG-87 VVVVV
2-08 365 31455 4.5 1423 3.2 1030

8th Dam: Vision-Gen Super Bonnie-ET

VG-86 VVG+E DOM
5-04 322 32731 4.4 1444 3.0 967

9th Dam: Schultz Givenchy Blanca-ET

VG-86 VV+VV
2-03 305 21420 3.2 696 3.2 678

10th Dam: Mrs Schultz BWM Blain-ET

VG-88 VEVVE DOM
2-03 365 36630 4.1 1485 3.4 1232

11th Dam: Vantage-PT Addison Bonni-ET

VG-85 +++VV DOM
2-05 356 32490 4.4 1428 3.1 993

12th Dam: Poly-Kow Winchester Bobbi-ET

EX-91,2E EEEEE GMD-DOM
4-10 365 44690 3.8 1678 2.8 1771
Lifetime 158290 3.9 6098 3.0 4808

13th Dam: Banners Luke Bandit-ET

VG-87 GMD-DOM
2-09 365 33821 4.1 1384 3.2 1067

14th Dam: Dixie-Lee Banner-ET

VG-87 GMD-DOM
2-02 365 32701 3.5 1142 3.2 1036

15th Dam thru 22nd Dams ALL VG or EX



Cookiecutter Dta Habitan-ET EX-90 EVVVE DOM

2-04 365 36280 4.7 1706 3.3 1214

(3rd Dam of Lots 4 & 5 and 4th Dam of Lot 7)

**LOT 7
IVF Session**

**Buyer is purchasing rights to control the next IVF session(s). Buyer is guaranteed IVF sessions until a minimum of 8 #1 or #2 IVF embryos are produced. Embryo grades are determined at the time of transfer if fresh embryos or at time of freezing if freezing is requested by buyer. Buyer keeps all resulting embryos from these controlled IVF sessions. Buyer is responsible for all costs of the aspiration and mating sire decisions.*

Dam of IVF Session:

Fit Corbin 6143 Worf-ET

3269405451 99%RHA-I MW-0
Born 8/9/23 12/24 PTA +3155GTPI
+2372M +.18% +146F +.02% +81P
+1213NMS +4.5PL -2.4DPR 2.80SCS
+1.30T +1.15UDC -.36FLC +227CFP
+379FE -1.1FI 1.9%SCE +1147CMS
A2/A2 AA

+227 CFP!

Fit Genetics
c/o Jeff Bewley & David Corbin

261 House Lane
Elizabethtown, KY 42701
859-699-2998

Mr T-Spruce Frazz Lionel-ET

3142490309 4/24 PTA +3062GTPI
+3215M +.08% +149F -.02% +95P
+1183NMS +2.6PL -4.6DPR 2.85SCS
+.51T +.83UDC -.87FLC 99%R
Frazzled X Montross

Fit 6049 Captain Picaro-ET

2-03 GP-83 ++++V 3210755909
4/24 PTA +3081GTPI +1037M +.25%
+112F +53P +1142NMS +6.0PL
+1.1DPR +1.37T +1.60UDC +.15FLC
2-00 212 16256 3.6 590 3.1 506 RIP
Sire: Genosource Captain-ET

3rd Dam: AOT Pyramid Hiba-ET
GP-83 ++++V
2-01 321 21600 4.3 934 3.6 775
3-01 311 26080 4.5 1162 3.7 971

4th Dam: (Pictured above)
Cookiecutter Dta Habitan-ET
EX-90 EVVVE DOM
2-04 365 36280 4.7 1706 3.3 1214

4th Dam: Cookiecutter Day Haley-ET
VG-88 VEVVE DOM
2-00 365 35140 3.9 1379 3.4 1192

5th Dam: Cookiecutter Mom Halo-ET
2-09 VG-88 VV+VE DOM
2-00 365 35280 5.2 1819 3.7 1304

**Global Impact Cow of the Year 2019!*

6th Dam: Cookiecutter Gld Holler-ET
VG-88 VVV+E DOM
2-03 365 40730 3.5 1410 3.1 1249
**Nom. Int'l Cow of the Year 2016*

7th Dam: Ms Kings-Rnsm Champ Haley-ET
EX-90 EEVVE GMD-DOM
3-11 365 43690 3.7 1625 3.1 1357

8th Dam: Regancrest-JDV Hanna-ET
EX-90 EEVVE
4-07 365 45110 4.3 1922 3.2 1449

9th Dam: Long-Haven Rudolph Dee-ET
EX-90,2E EVVEE GMD-DOM
2-11 365 32720 4.8 1565 3.8 1252
Lifetime 166900 4.3 7099 3.5 5884

10th Dam: Regancrest Elton Disrael-ET
VG-88 EX-MS DOM
2-04 365 33617 4.5 1499 3.5 1169

Full brother: 7HO5157 Durham
11th Dam: Snow-N Denises Dellia
EX-95,2E EEEEE GMD-DOM
6-00 365 35230 4.0 1425 3.0 1049
Lifetime 180240 3.9 7108 3.2 5723
**Dam of sires 'Durham' & 'Dundee'*

12th Dam: Snow-N Dorys Denise
EX-90,2E EX-MS GMD-DOM
5-09 365 33350 3.8 1256 3.1 1038
Lifetime 114010 3.6 4153 3.2 3649



Peak Menna Ahead 850-ET EX-91 VEEVE DOM

3-10 305 34880 3.9 1348 3.2 1121

(6th Dam of Lot 8)

LOT 8 IVF Session

**Buyer is purchasing rights to control the next IVF session(s). Buyer is guaranteed IVF sessions until a minimum of 8 #1 or #2 IVF embryos are produced. Embryo grades are determined at the time of transfer if fresh embryos or at time of freezing if freezing is requested by buyer. Buyer keeps all resulting embryos from these controlled IVF sessions. Buyer is responsible for all costs of the aspiration and mating sire decisions.*

Dam of IVF Session:

Fairvue Kahn 6157-ET

3280073532 99%RHA-I MW-0
Born 11/7/23 12/24 PTA +3181GTPI
+1318M +.24% +121F +.08% +65P
+1192NMS +6.1PL -1.2DPR 2.72SCS
+1.76T +1.86UDC +.75FLC +186CFP
+317FE +.0FI 1.7%SCE +1212CMS
A2/A2 BB

Fairvue Farms LLC

199 Route 171
Woodstock, CT 06281
Wesley 814-937-8594

Wilra Gameday Kahn-ET

3231304539 4/24 PTA +3122GTPI
+1626M +.21% +124F +.07% +70P
+1155NMS +5.9PL -1.3DPR 2.69SCS
+1.37T +1.75UDC -.36FLC 81%R
Gameday X VG-86 DOM Lionel

Fairvue Perfect 10288-ET

2-01 GP-83 G+G++ 3132143949
12/24 PTA +3070GTPI +651M +.31%
+113F +50P +1055NMS +5.4PL
+1.63T +1.30UDC +1.61FLC
Sire: Siemers Rengd Perfect-ET

3rd Dam:

Higherransom Anna 10045-ET
GP-81 G++VG

4th Dam:

Winstar Achiever 4521-ET
EX-91 EEVVE
3-11 333 33650 5.2 1736 3.9 1301

5th Dam:

Genosource Charis 33873-ET
VG-85 VVVV+

6th Dam: (Pictured above)
Peak Menna Ahead 850-ET
EX-91 VEEVE DOM

3-10 305 34880 3.9 1348 3.2 1121
Lifetime 152460 3.3 5082 3.3 4966

7th Dam:

S-S-I Shamrock Menna7392-ET
VG-85 +VGTV
1-11 365 26870 4.1 1090 3.0 810

8th Dam: Roylane Shot Mindy 2079-ET

VG-86 VVVVV DOM
2-02 365 34589 4.3 1489 3.3 1148

9th Dam: Seagull-Bay Oman Mirror-ET

VG-86 +VVVV DOM
3-00 365 36430 4.4 1606 3.6 1304

10th Dam: Seagull-Bay Manat Mirage-ET

EX-90 VEVEE GMD-DOM
3-06 365 35900 3.8 1364 3.4 1229

11th Dam: Lynmead Celsius Minnow-ET

EX-91,2E EEVTV GMD-DOM
4-10 365 49550 3.7 1857 3.2 1592
Lifetime 255910 3.7 9446 3.3 8481

12th Dam: CMV Melwood Mindy-ET

VG-85 VE+V GMD-DOM
4-01 365 36341 3.6 1305 3.4 1239

13th Dam: Briarpatch-R Misty-ET

VG-85 +E+V GMD-DOM
2-02 365 24680 4.8 1176 3.1 776

14th Dam: Rilara Mars Las Ravena

EX-91 EVEE GMD-DOM
4-03 305 29030 4.6 1329



Peach-State HL Rachel-ET VG-85 UU++U DOM

3-03 333 38930 4.1 1581 3.1 1222

(6th Dam of Lot 9)

**LOT 9
IVF Session**

**Buyer is purchasing rights to control the next IVF session(s). Buyer is guaranteed IVF sessions until a minimum of 8 #1 or #2 IVF embryos are produced. Embryo grades are determined at the time of transfer if fresh embryos or at time of freezing if freezing is requested by buyer. Buyer keeps all resulting embryos from these controlled IVF sessions. Buyer is responsible for all costs of the aspiration and mating sire decisions.*

Dam of IVF Session:

SDG-PH Duffy 8203-ET

3255803679 99%RHA-I MW-0
Born 6/25/23 12/24 PTA +3115GTPI
+1682M +.22% +129F +.05% +68P
+1243NM\$ +6.3PL -1.0DPR 2.72SCS
+.87T +.94UDC +.27FLC +197CFP
+347FE -.2FI 2.2%SCE +1147CMS
A2/A2 AB

**Unique sire stack:*

Duffy X Torro X Achiever

Fit Genetics

c/o Jeff Bewley & David Corbin

261 House Lane

Elizabethtown, KY 42701

859-699-2998

Kings-Ransom Duffy-ET

3208834966 12/23 PTA +3100GTPI
+1588M +.16% +108F +.06% +68P
+1188NM\$ +6.4PL +.2DPR 2.92SCS
+.94T +1.21UDC +.95FLC 85%R
Acura X EX-90 Rio

SDG-PH 6601 Torro 7575

2-01 GP-81 ++GG+ 3232450979
12/23 PTA +2944GTPI +1631M +116F
+62P +1035NM\$ +4.7PL 2.74SCS
+1.14T +1.36UDC +.11FLC
-milking in 1st lactation & now preg.
Sire: Maplehurst Delroy Torro-ET

3rd Dam:

SDG-PH 5707 Achvr 6601-ET

GP-84 +V+V+

-at Dabru Dairy, Parker, SD not on test

4th Dam:

Blumenfeld Frazzled 5707-ET

VG-85 VVV+V

-at Dabru Dairy Parker, SD not on test

5th Dam:

Blumnfeld 4508 Spr 5054-ET

VG-87 V++VE

4-02 330 41660 3.7 1561 3.2 1321

6th Dam: (Pictured above)

Peach-State HL Rachel-ET

VG-85 VV++V DOM

3-03 333 38930 4.1 1581 3.1 1222

4-05 333 35250 3.5 1321 3.2 1120

Lifetime 101640 3.8 3893 3.2 3243

7th Dam:

Peach-State Domain Rose

VG-85 +E++V

8th Dam:

Welcome Mac Princess-ET

VG-85 VEV+V

9th Dam:

Welcome Goldwyn Penya

VG-89 VVVVEE GMD-DOM

2-00 365 34780 3.5 1203 3.3 1159

10th Dam: Welcome Ozzie Penya-ET

EX-90 VE+EE DOM

1-11 365 31310 4.0 1260 3.4 1054

11th Dam: Welcome Aaron Penel

VG-87 VVVVV DOM

4-08 365 35210 4.2 1480 3.3 1174

12th Dam: Welcome Merrill Perky-ET

VG-85 +E++V

4-03 365 34690 3.6 1235 3.1 1073

Lifetime 136330 3.5 4785 3.1 4194



Pen-Col Legacy Best-ET EX-90 VE+EE

2-00 365 35270 3.6 1259 3.5 1217

(3rd Dam of Lots 6 & 10)

LOT 10 Embryos

*Selling 5#1 & 3-#2 IVF female embryos sired by Hammerhead

-embryos made with a pooled flush from these 2 FULL sisters.

Avg. PA = +3185GTPI +1204NMS

Sire of Lot 10 Embryos:

Peak Hammerhead-ET

3214541170 4/24 PTA +3155GTPI
+1046M +.31% +131F +.09% +60P
+1143NMS +5.5PL -.7DPR 2.80SCS
+1.43T +2.00UDC +.58FLC 78%R
Overtake X Wheelhouse

*Buyer must have or sign an ERS contract with CRV.

*Embryos at the farm on 335 Trail Rd. They can be shipped by Keystone Embryo Transfer anywhere in USA.

Heistand Farms LLC

335 Trail Rd S

Elizabethtown, PA 17022

Daryl Heistand 717-917-3483

Lot 10 Embryo donors (full sisters):

Pen-Col Sheepster 6874-ET MW-0

3242815714 4/24 PTA +3212GTPI
+1775M +.26% +146F +.05% +69P
+1269NMS +6.2PL -1.5DPR 2.80SCS
+1.14T +1.53UDC +.47FLC +215CFP
+359FE -.3FI 2.5%SCE A2/A2

Sire: OCD Trooper Sheepster

AND

Pen-Col Sheepster 7037-ET MW-0

3254468147 4/24 PTA +3218GTPI
+1448M +.30% +143F +.08% +68P
+1260NMS +6.3PL +.1DPR 2.94SCS
+.99T +1.40UDC +.59FLC +211CFP
+351FE +1.1FI 2.9%SCE A2/A2

Sire: OCD Trooper Sheepster

2nd Dam:

Pen-Col Gameday Glamour-ET

3rd Dam: (Pictured above)

Pen-Col Legacy Best-ET
EX-90 VE+EE

2-00 365 35270 3.6 1259 3.5 1217

3-07 163 21301 3.8 807 3.1 651 RIP

4th Dam:

Pen-Col Modest Bernita-ET

VG-87 VV+VV

2-09 360 26862 4.0 1082 3.2 861

5th Dam: Pen-Col Silver Bella-ET

GP-82 V+G++

2-06 326 26700 4.8 1280 3.7 998

6th Dam: Pen-Col SS Buffy-ET

VG-85 VVV+V

2-11 365 27450 4.8 1306 3.2 886

7th Dam: Pen-Col Grafetti Bell-ET

VG-87 VVVVV

2-08 365 31455 4.5 1423 3.2 1030

8th Dam: Vision-Gen Super Bonnie-ET

VG-86 VVG+E DOM

5-04 322 32731 4.4 1444 3.0 967

9th Dam: Schultz Givenchy Blanca-ET

VG-86 VV+VV

2-03 305 21420 3.2 696 3.2 678

10th Dam: Mrs Schultz BWM Blain-ET

VG-88 VEVVE DOM

2-03 365 36630 4.1 1485 3.4 1232

11th Dam: Vantage-PT Addison Bonni-ET

VG-85 +++VV DOM

2-05 356 32490 4.4 1428 3.1 993

12th Dam: Poly-Kow Winchester Bobbi-ET

EX-91,2E EEEEE GMD-DOM

4-10 365 44690 3.8 1678 2.8 1771

Lifetime 158290 3.9 6098 3.0 4808

13th Dam: Banners Luke Bandit-ET

VG-87 GMD-DOM

2-09 365 33821 4.1 1384 3.2 1067

14th Dam thru 22nd Dams ALL VG or EX



AOT Salvatore Hiccup-ET*RC UG-87 UU+UU

3-05 302 39700 4.0 1596 3.2 1286

(4th Dam of Lot 11)

LOT 11 #4190

AOT Redlea Homily-ET*RC

3272443134 99%RHA-I

Born 10/19/23 4/24 PTA +2990GTPI

+1381M +.16% +100F +.07% +62P

+934NMS\$ +4.1PL -.7DPR 2.74SCS

+2.05T +1.92UDC +.74FLC +162CFP

A2/A2 AB

**High genomics for true R&W carrier!*

*Sells in absentia

AOT Genetics

28 Coons Rd

Valley Falls, NY 12185

Tom Kugler 518-366-3901

David King 315-212-0032

STGen RC Redlea-ET*RC

3213134224 4/24 PTA +3098GTPI

+1596M +.18% +115F +.06% +68P

+1131NMS\$ +5.1PL -.3DPR 2.80SCS

+1.70T +1.44UDC +.83FLC 81%R

Captain X VG-85 Salvatore

AOT Ranger Handbook-RED-ET

3250270770 4/24 PTA +2800GTPI

+1172M +69F +57P +863NMS\$ +5.6PL

+1.08T +1.16UDC -.06FLC

-Bred heifer

Sire: 3Star OH Ranger-RED-ET

2nd Dam:

AOT Skiresort Hammer-RED-ET GP-81
2-03 331 28600 4.8 1376 3.8 1101

3rd Dam: AOT Santorius Hero-ET*RC
EX-90 VEVVE
2-03 293 25540 4.2 1060 3.2 815

4th Dam: (Pictured above)
AOT Salvatore Hiccup-ET*RC
VG-87 VV+VV

3-05 302 39700 4.0 1596 3.2 1286

**Nom. Global Red/RC Cow of the Year 2020*

5th Dam: Cookiecutter Ssire Has-ET
VG-88 EE++E DOM

3-11 365 43860 4.0 1747 3.4 1485

***Dam of 14HO7770 Helix**

**Nom. Global Cow of the Year 2020*

6th Dam: Cookiecutter Mom Halo-ET
2-09 VG-88 VV+VE DOM

2-00 365 35280 5.2 1819 3.7 1304

**Global Cow of the Year 2019*

7th Dam: Cookiecutter Gld Holler-ET
VG-88 VVV+E DOM

2-03 365 40730 3.5 1410 3.1 1249

**Nom. Int'l Cow of the Year 2016*

8th Dam: Ms Kings-Rnsm Champ Haley

EX-90 EEVVE GMD-DOM

3-11 365 43690 3.7 1625 3.1 1357

9th Dam: Regancrest-JDV Hanna-ET

EX-90 EEVVE

4-07 365 45110 4.3 1922 3.2 1449

10th Dam: Long-Haven Rudolph Dee-ET

EX-90,2E EVVVE GMD-DOM

2-11 365 32720 4.8 1565 3.8 1252

Lifetime 166900 4.3 7099 3.5 5884

11th Dam: Regancrest Elton Disrael-ET

VG-88 EX-MS DOM

2-04 365 33617 4.5 1499 3.5 1169

12th Dam: Snow-N Denises Dellia

EX-95,2E EEEEE GMD-DOM

Lifetime 180240 3.9 7108 3.2 5723

**Dam of sires 'Durham' & 'Dundee'*

12th Dam: Snow-N Dorys Denise

EX-90,2E EX-MS GMD-DOM

5-09 365 33350 3.8 1256 3.1 1038

Lifetime 114010 3.6 4153 3.2 3649



Trentway-JS Raindrop-RED-ET UG-86 U++UU

3-01 281 26440 4.7 1230 3.5 915

(2nd Dam of Lot 12 and Dam of Lot 13)

LOT 13

SA-Dawn Shimmr Shelly-ET*RC

3225330872 99%RHA-I MW-0
Born 8/12/21 4/24 PTA +2757GTPI
+919M +.03% +44F +.03% +38P
+673NMS +5.1PL +.7DPR 2.77SCS
+2.11T +1.89UDC +1.84FLC
A1/A2 BB

Fresh 1/9/24

Last test- 101 lbs 3.6%F 2.9%P
SCC 13,000

***Sells open & ready to flush**

Flintville Holsteins

425 Flintville Rd
Lebanon, PA 17042
717-679-2821

Schreur Shimmer-ET*RC

NLD715952043 4/24 PTA +2757G
+2007M +.12% +40F +52P +715NMS
+5.3PL +2.13T +1.83UDC +1.71FLC
Salvatore X Rubicon

Trentway-JS Raindrop-RED-ET

6-02 EX-93,2E EEEEE 3142352029
4/24 PTA +2413GTPI +466M +2.11T
3-01 281 26440 4.7 1230 3.5 915
Sire: Endco Apprentice-ET*RC
(Pictured above)

2nd Dam: Y-Whisper Silver Royalty-ET*RC
EX-92,2E EEEEE

2-06 351 27860 5.0 1384 3.6 990
3-06 365 23430 5.2 1211 3.9 924
5-03 305 28590 4.6 1308 3.6 1030

3rd Dam: Morningview Uno Regina
EX-90 EEEVE

5-08 305 35850 4.2 1510 3.4 1209
Lifetime 120660 4.0 4798 3.6 4329

4th Dam: Morningview Super Roxy*RC

EX-90 EEVVE GMD-DOM
4-08 365 44550 3.5 1537 3.3 1453
Lifetime 108730 3.4 3737 3.4 3657

5th Dam: Morningview Pronto C-Rae-ET*RC
EX-90,2E EEEVE

4-07 360 37180 4.1 1529 3.2 1185
Lifetime 141160 4.1 5840 3.3 4702

6th Dam: Early-Autumn Golden Rae-ET*RC
EX-92,2E EEEEE

4-01 365 42790 4.7 2026 3.3 1413
Lifetime 110250 4.7 5235 3.5 3880

7th Dam: Scientific Jubilant Rae-ET
EX-90 DOM

5-11 365 38880 4.1 1608 3.6 1408
Lifetime 117590 4.0 4707 3.6 4242

8th Dam: C Hanoverhill Tony Rae
EX-96,3E GMD-DOM

6-11 365 40221 4.1 1660 3.5 1408
Lifetime 166397 4.1 6903 3.4 5611

**Gr Champion '93 Western National*

9th Dam: Hanoverhill TT Roxette-ET *RC
EX-94,2E GMD-DOM

10-00 365 35040 4.3 1519 3.2 1129

10th Dam:
Mil-R-Mor Roxette EX-90 GMD-DOM

Lifetime 121417 4.7 5725

11th Dam: C Glenridge Citation Roxy
EX-97,4E GMD

Lifetime 209784 4.5 9471

*2X Queen of the Breed
*Mem of All-Time All-Am Prod. of Dam

12th Dam: EX-90 GMD

Lifetime 218636 3.9 8581

*3X All-American Produce of Dam

LOT 12

Flint-Ville Sibyl-RED-ET

3274908622 99%RHA-I
Born 7/14/23 4/24 PTA +2899GTPI
+1146M +.10% +72F +.06% +53P
+883NMS +5.2PL +.2DPR 2.86SCS
+2.03T +1.66UDC +1.37FLC +226FE
A1/A2 BB

***True Red with high genomics!**

Sire: STGen RC Redlea-ET*RC

3213134224 4/24 PTA +3098GTPI
+1596M +.18% +115F +.06% +68P
+1131NMS +5.1PL -.3DPR 2.80SCS
+1.70T +1.44UDC +.83FLC 81%R
Captain X VG-85 Salvatore

Dam: Shelly (Sells as Lot 13)



View-Home Mrdian Iowa-ET VG-86 EEU+U DOM

2-02 365 35670 3.8 1342 3.3 1166

(4th Dam of Lots 2 & 3 & 3rd Dam of Lot 14)

LOT 14 #696

Melon-Patch Par Effa-ET

145251701 99%RHA-I MW-0
 Born 6/23/21 4/24 PTA +3045GTPI
 +1510M +.17% +107F +.05% +63P
 +960NMS +4.2PL -.9DPR 2.82SCS
 +1.95T +2.02UDC +.71FLC
 A2/A2 BB

Fresh 11/14/23

-Last test- 108 lbs

Bred

***Daughter topped the GTPI-TYPE
 15th Edition Sale @ \$97,500**

Heistand Farms LLC

335 Trail Rd S

Elizabethtown, PA 17022

Daryl Heistand 717-917-3483

Siemers Rengd Parfect-ET

3200124761 4/24 PTA +3044GTPI
 +1140M +.19% +100F +.09% +61P
 +864NMS +4.1PL -.9DPR 2.88SCS
 +2.47T +2.22UDC +2.00FLC 99%R
 Renegade X EX-91 Lambda

Furnace-Hill Big Eve-ET

3-07 GP-83 VV+G+ DOM 144888483
 4/24PTA +2922GTPI +922NMS
 2-05 365 41800 4.4 1841 3.6 1511
 -Due spring w/ 2nd calf
 Sire: S-S-I Delroy Biggelo-ET

2nd Dam: (Pictured w/ Lot 1)
BGP Slmdnk Iowa 4975 Ewl-ET
EX-90,2E EEVVE DOM
 2-05 365 39170 4.1 1606 3.5 1306
 5-03 365 41400 4.6 1916 3.4 1428
 Lifetime 127990 4.4 5663 3.6 4609

3rd Dam: (Pictured above)
View-Home Mrdian Iowa-ET
VG-86 VVV+V DOM
 2-02 365 35670 3.8 1342 3.3 1166

4th Dam:
Pine-Tree 2149Robst 4846-ET
VG-87 EEV+V DOM
 2-04 365 32001 4.7 1520 3.4 1097

5th Dam:
Pine-Tree Zenith Sheen
VG-87 VV+VV DOM
 1-11 365 27883 3.9 1092 3.0 855

6th Dam: Pine-Tree Martha Sheen-ET
VG-86 VV+VV DOM
 1-11 365 31210 4.2 1305 3.1 968

7th Dam: Pine-Tree Missy Martha-ET
VG-86 VVV+V DOM
 2-02 365 34730 3.6 1266 3.1 1070

8th Dam: Wesswood-HC Rudy Missy-ET
EX-92,3E EEEEE GMD-DOM
 4-11 365 40880 4.1 1665 3.4 1385
 *Global Cow of the Year 2014

9th Dam: Wesswood Elton Mimi
EX-90 EEEEE GMD-DOM
 3-05 365 35380 3.3 1160 3.0 1054

10th Dam: Wesswood Mandingo Ivy
VG-87 VEEVV
 6-05 365 36330 3.6 1305 2.8 1018
 Lifetime 144060 3.4 4933 2.9 4139

11th Dam: Wesswood Astro Matt Ester
VG-87 VEEVV GMD-DOM
 6-08 365 31860 3.5 1125 2.9 921
 Lifetime 140110 3.6 5029 3.0 4158

12th Dam: Wesswood Bell Claudette
VG-87 GMD-DOM
 8-04 365 38150 3.8 1443 2.8 1064
 Lifetime 280980 3.6 9997 2.9 8092

~Section 2 - Type choices, embryos & session~ (Lots 15-31)



Macland HF Yoder Rachel-ET EX-96,2E EEEEE DOM

**All-American Lifetime Production Cow 2022*

(Dam of Lot 15)

**LOT 15
IVF Session**

**Buyer is purchasing rights to control the next IVF session(s). Buyer is guaranteed IVF sessions until a minimum of 8 #1 or #2 IVF embryos are produced. Embryo grades are determined at the time of transfer if fresh embryos or at time of freezing if freezing is requested by buyer. Buyer keeps all resulting embryos from these controlled IVF sessions. Buyer is responsible for all costs of the aspiration and mating sire decisions.*

Dam of IVF Session:

The-Yoders Kdoc Yoshie-ET

3230488062 99%RHA-I
Born 12/2/21 12/23 PTA +2623GTPI
+695M +.05% +41F +.08% +44P
+695NM\$ +3.2PL -.9DPR 2.97SCS
+2.51T +1.92UDC +1.40FLC
+113FE -.7FI 2.2%SCE A1/A2 AB

**Beautiful 2yr-old fresh early March!*

***Best of both worlds!**

***Show type and genomics!**

CLF, LLC

PO Box 195
Oldwick, NJ 08858
908--642-5122

Woodcrest King Doc

3132417775 12/23 PTA +1784GTPI
+1571M +66F +53P +606NM\$ +3.4PL
+3.22T +2.13UDC +1.97FLC 99%R
Kingboy X VG-88 Mack

Macland HF Yoder Rachel-ET

10-00 EX-96,3E EEEEE DOM
2-01 333 24520 4.0 993 3.4 834
3-01 317 27410 4.2 1155 3.5 962
4-03 365 27820 4.4 1215 3.7 1020
5-06 352 35690 4.0 1427 3.6 1287
6-08 319 35430 4.1 1440 3.4 1232
7-08 280 32163 4.6 1486 3.3 1044 RIP
LTD 165420 4.1 6815 3.5 5796

Sire: Woodcrest Mogul Yoder-ET

(Pictured above)

- *1st Lifetime Production Cow & Res. Grand Champion N-E Sprg Nat'l 2023*
- *1st 150,000 lb Cow WDE 2022*
- *All-Am Lifetime Production Cow 2022*
- *Nom. All-American 5yr-old 2020*
- *1st Aged Cow & Grand Champion Eastern Fall Nat'l Holstein Show 2021*
- *Supreme Champion PA All-Am 2021*

3rd Dam:

S-S-I Uno Rapa 8431-ET
VG-88 VE++V
2-04 316 22470 4.6 1038 3.5 793
3-04 365 29280 4.1 1189 3.6 1052
4-06 260 21490 4.0 859 3.6 769

4th Dam:

S-S-I Snowman Rachel7516
EX-90 EEVVE DOM
2-05 365 37400 3.6 1333 3.2 1199
5-05 365 38950 3.2 1256 3.2 1239
Lifetime 153910 3.5 5362 3.3 5076

5th Dam:

Roylane Socra Mira 1760-ET
EX-91,2E EEVVE DOM
3-11 305 38790 4.2 1617 3.2 1257
5-11 305 40080 3.5 1411 3.3 1328
Lifetime 180370 3.7 6734 3.4 6172

6th Dam:

Seagull-Bay Oman Mirror-ET
VG-86 +VVVV DOM
3-00 365 36430 4.4 1606 3.6 1304

7th Dam:

Seagull-Bay Manat Mirage-ET
EX-90 VEVVE GMD-DOM
3-06 365 35900 3.8 1364 3.4 1229

8th Dam:

Lynmead Celsius Minnow-ET
EX-91,2E EEEVV GMD-DOM
4-10 365 49550 3.7 1857 3.2 1592
Lifetime 255910 3.7 9446 3.3 8481

9th Dam:

CMV Melwood Mindy-ET
VG-85 VE+V GMD-DOM
4-01 365 36341 3.6 1305 3.4 1239

10th Dam:

Briarpatch-R Misty-ET
VG-85 +E+V GMD-DOM
2-02 365 24680 4.8 1176 3.1 776

11th Dam:

Rilara Mars Las Ravena
EX-91 EVEE GMD-DOM
4-03 305 29030 4.6 1329



L-Maples Dfnt Cassey-RED-ET EX-94,2E EEVEE

**Res. All-American R&W Jr 3yr-old 2020
(Dam of Lot 16 choice)*

LOT 16 Choice

***Selling 1st choice of 3 female pregs
Due Sept., 2024**

**1 by Altitude-RED
2 by Unstopabull-RED**

Sires of Lot 16 choice:

Farnear Altitude-RED-ET

3128013348 12/23 PTA +2180GTPI
+121M +12F +13P +.0PL 2.95SCS
+2.99T +2.57UDC +1.42FLC 99%R
Arvis X EX-96,2E McCutchen

AND

Riverdown Unstopabull-RED

11801450C 12/23 PTA +1958GTPI
+1.8PL +2.03T +2.03UDC +1.28FLC
Avalanche X EX-91,3E Apple Jack

Kelly Jo Johnson & Jason Kline

610 South Ramona Rd
Myerstown, PA 17067
717-644-1306

Dam of Lot 16 choice:

L-Maples Dfnt Cassey-RED-ET

6-05 EX-94,2E EEVEE 3137805240

12/24 PTA +255T +2.00UDC +1.15FLC

1-11 291 22200 3.4 744 3.1 688

2-11 260 30190 3.0 914 3.2 954

Sire: Scientific B Defiant-ET*RC

(Pictured above)

**Res. All-Am R&W Jr 3yr-old 2020*

**3rd Jr 3yr-old, North American Open
Red & White Show 2020*

**1st Jr 3yr-old, HM Int. Champion,
WI Summer R&W Show 2020*

**3rd Jr 3yr-old, WI Summ 2020*

**Nom. All-Am R&W Jr 2yr-old 2019*

**6th Jr 2yr-old Int'l R&W Show 2019*

Maternal sister:

L-Maples Hvezda Calli-RED

EX-94,2E EEEEE

**All-Am R&W Aged Cow 2018 2018*

**All-Am R&W 5yr-old 2017*

**All-Am R&W Jr 3yr-old 2015*

**All-Am R&W Jr 2yr-old 2014*

**Res. All-Am R&W Spring Yrlng 2013*

**Un. All-Am R&W Spring Calf 2012*

2nd Dam:

L-Maples Advent Cait-RED

EX-91,3E EEVEE

2-03 305 21070 3.4 719 3.2 677

4-06 305 25520 3.0 774 3.2 823

3rd Dam:

L-Maples R Candy-RED

EX-91,3E EEE+E

4-04 305 25520 3.5 903 3.6 922

5-05 305 25510 3.6 928 3.6 926

6-09 305 26410 3.5 916 3.5 922

Lifetime 122110 3.5 4299 3.6 3427

4th Dam:

Elmoak Magnum Candice-RED

VG-86 V+V+V

2-04 305 21780 3.7 803 3.5 773



**Rosiers Blexy Goldwyn-ET
EX-97,3E EEEEE**

**Supreme Champion WDE 2017
(2nd Dam of Lots 17 & 18)*

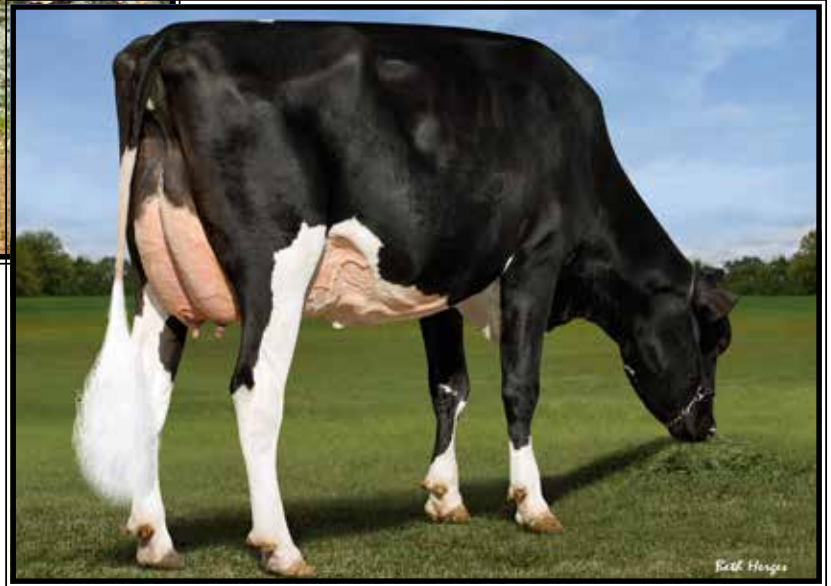

**Blexys King Doc Bloom-ET
VG-88 EVV+E
(Dam of Lots 17 & 18)**

LOT 17 Choice

**Selling 1st choice of 3 female pregs
Due October, 2024 by Pace*

*D-N-R Holsteins & Klinedell Farms
428 Royers Rd
Myerstown, PA 17067
717-454-8856*

LOT 18 Embryos

**Selling 5-#1 IVF female embryos
sired by Pace*

**Embryos @ Trans Ova, MD*

SDiemers Cway Pace 36945-ET
3243347889 12/23 PTA +3147GTPI
+669M +123F +66P +3.3PL 2.91SCS
+2.38T +2.14UDC +1.32FLC 81%R
Conway X VG-87 Zasberilla

Blexys King Doc Bloom-ET
3-00 VG-88 EVV+E 3205758155
12/23 PTA +2235G +2.92T +2.07UDC
A2/A2

2-07 215 20665 4.3 880 3.3 621 RIP
-Due back in July for the Fall Shows
Sire: Woodcrest King Doc

Maternal sisters include:

Ms Sid Blexy-ET EX-94
**N. All-Am Jr 3yr-old 2020*

Ms Blexys Bounty-ET EX-92

Blexys Crush Budweiser-ET EX-91
**Un. All-Am Winter Yrlng 2020
All-Am Winter Calf 2019

2nd Dam: (Pictured above)
Rosiers Blexy Goldwyn-ET
EX-97,3E EEEEE
2-06 305 25000 4.4 1109 3.2 808
4-05 305 33790 4.3 1437 3.1 1061
5-05 365 37640 4.5 1676 3/2 1195
6-06 365 41730 3.9 1626 3.1 1292
8-10 365 47660 3.9 1856 3.2 1532
Lifetime 216970 4.2 9153 3.3 7181
**Supreme Champion WDE 2017
*Grand Champ Int'l Holstein Show 2017
*Un. All-American Aged Cow 2017
*1st 5yr-old Sr & Grand Champion @ 2016
NY Spring Int'l Show
*1st 5yr-old Sr & Grand Champion @ 2016
WI Championship Show
*Sold for \$96,000 @ 2016 Define Your Destiny
*4th 5yr-old WDE 2016
6th Sr 2yr-old WDE 2013

3rd Dam:
Rosiers Beyonce Dundee
EX-90-CAN 92-MS
3-09 365 27853 4.2 1160 3.4 941

4th Dam:
Rosiers Burka Triumphant
EX-90-CAN 91-MS
6-08 365 29681 4.7 1409 3.3 994
Lifetime 127062 4.8 6115 3.5 4483

5th Dam:
Rosiers Burdy Vision
VG-87-CAN 86-MS
6-07 365 267187 4.9 1310 3.4 910
Lifetime 141145 5.0 6937 3.4 4846

6th Dam:
Rosiers Branda Prelude
VG-88-CAN 89-MS
10-01 365 24980 4.5 1133 3.3 825
Lifetime 174997 4.2 7400 3.3 5773

7th Dam:
Rosiers Bernet Persistent
EX-4E-CAN
7-08 305 26468 3.3 886 3.3 871
Lifetime 220376 3.4 7458 3.3 6239



Ms D-N-R Bashful-In-RED-ET*PO
**2nd Winter Calf NY Spring Show 2022*
(Dam of Lot 19 embryos)



Ms Ransom-Rail Beth-RED-ET EX-94 EEEEE
**All-Am R&W 4yr-old 2022 & WDE R&W Show Grand Champ!*
(2nd Dam of Lot 19)

LOT 19 Embryos

*Selling 3-#2 IVF female embryos
sired by Altitude-RED

*Red calves & possibly polled!

*Embryos at Trans Ova, MD

Lamoreaux Land & Cattle LLC
11628 Old Belding Rd NE
Belding, MI 48809
616-822-0101

Farneer Altitude-RED-ET
3128013348 12/23 PTA +2180GTPI
+121M +12F +13P +.0PL 2.95SCS
+2.99T +2.57UDC +1.42FLC 99%R
Arvis X EX-96,2E McCutchen

Ms D-N-R Bashful-In-RED-ET*PO
3246968668 99%RHA-I
Born 12/10/21 12/23 PTA +2105GTPI
+330M +2.38T +1.78UDC +1.31FLC
-Fresh 3/18 & looks absolutely incredible!
-milking over 90 lbs/day
Sire: Avant-Garde-I Latenite-RED-ET
***2nd Winter Calf NY Spring Show 2022**
(Pictured above)

2nd Dam: (Pictured above)
Ms Ransom-Rail Beth-RED-ET
EX-94 EEEEE 3
2-00 345 31240 3.8 1172 3.4 1052
3-03 270 26980 4.0 1074 3.2 856
Sire: Riverdown Unstopabull-RED
***All-American R&W 5yr-old 2023**
***R. Grand Champ Int'l R&W Show 2023**
***All-American R&W 4yr-old 2022**
***Grand Champion Int'l R&W Show 2022**
***Res. All-Am R&W Summ Jr 2yr 2020**
***Grand Champ WI R&W Spr. Show 2022**
***1st 4yr-old & HM Grand Champion WI**
B&W Show 2022!

3rd Dam: Ms Absolute Bliss-ET*RC
EX-94,2E EEEEE
3-08 365 33070 3.6 1201 3.5 1148
Lifetime 107440 3.7 4018 3.4 3632
***Nom. All-American Sr 2yr-old 2016**
***4th Sr 2yr-old WDE 2016**
***1st Sr 2yr-old, Intermediate & Grand**
Champion NY State Fair 2016
***HM All-Canadian Milking Yrlg 2015**
***HM All-American Milking Yrlg 2015**

4th Dam: Miss Beautys Bombshell-ET
EX-93,2E EEEVE
3-03 305 21430 3.2 694 3.5 760

Maternal sister:
Ms Beautys Black Velvet EX-96,2E
***All-American Aged Cow 2022**
***Unanimous All-American 5yr-old 2021**

5th Dam: Ms Exels Dundee Beauty
EX-95,3E EEEEE
8-09 365 36180 4.3 1556 3.2 1157
Lifetime 141530 4.6 6537 3.5 4930
***Nom. All-Canadian Aged Cow 2013**
***Un. All-American Aged Cow 2011**
***Res. All-Canadian Aged Cow 2011**
***1st Place Aged Cow RWF & WDE 2011**
***HHM All-American 5yr-old 2010**
***2nd 4yr-old 2009 WDE**

6th Dam: Woodfield Integrity Belinda
EX-93,2E EEVVE
5-09 272 30210 3.9 1187 3.1 924



Rach-Len Dundee Lilly EX-96,2E EEEEE

**Res. All-American 150,000 lb Cow 2023*

(2nd Dam of Lot 20)

LOT 20 Embryos

*Selling 3-#1 & 2-#2 IVF female embryos sired by Alligator

*Embryos @ Trans Ova, MD

Randall, Patricia & Daniel Kitchen

249 Welliver Rd
Danville, PA 17821
570-441-0949

Stantons Alligator-ET

3128769279 12/23 PTA +2497GTPI
+1090M +43F +30P 2.85SCS
+2.44T +2.20UDC +.71FLC 96%R
Kingboy X VG-88 McCutchen

Ms Link SK Lace-ET

3233873705
-Beautiful yearling heifer
Sire: Walnutlawn Sidekick

2nd Dam: (Pictured above)

**Rach-Len Dundee Lilly
EX-96,2E EEEEE**
4-00 284 29260 3.9 1148 3.2 936
5-02 247 30620 3.4 1036 3.4 1029
5-11 365 50380 3.9 1961 3.4 1730
Lifetime 128690 3.7 4797 3.3 4221
**Res. All-Am 150,000 lb Cow 2023*
**Res. All-Am 5yr-old 2020*
**HM All-Am Aged Cow 2021*

3rd Dam:

**Mteglen Goldwyn Lillian-ET
EX-93 EEEEE**
4-08 365 32230 3.6 1156 3.3 1078

4th Dam:

**Fleury Formation Lauria
EX-95,3E-CAN 95-MS**
5-08 365 37679 3.4 1299 3.1 1175
Lifetime 124203 3.6 4462 3.2 4001
**Nom. All-Canadian 5yr-old 2003*

**5th Dam: Fluery Aerostar Lausa
VG-87-CAN**

3-05 365 32284 3.8 1224 3.3 1078

**6th Dam: Blake-T Rotate Laura LCI-ET
VG-87-CAN**

6-03 305 33054 3.7 1221 3.0 999
Lifetime 141264 3.5 4936 3.2 4535

**7th Dam: Bly-Century Valiant Laurette
EX-2E-CAN**

9-02 365 33439 3.8 1272 3.3 1089
Lifetime 151851 4.0 6113 3.4 5229

**8th Dam: Bly-Century Matt Laurinda
VG-88 VVVE**

4-01 365 22100 4.0 879
Lifetime 109490 3.8 4179

**9th Dam: Bly-Century D Elevation Lilac
EX-90 VVEE**

5-00 334 20650 4.1 852

**10th Dam: Bly-Hill Bruce Lady
VG-87 +EVE**

9-07 344 24030 3.9 945
Lifetime 137460 3.5 4853



**Farnear Tbr Adler-ET
EX-96,2E EEEEE**

**All-American 150,000 lb Cow 2021
(2nd Dam of Lot 21)*



**Farnear Lambda Acasia-ET*RC
(Dam of Lot 21)**

LOT 21 Embryos

**Selling 5-#1 IVF female embryos
sired by Hulu*RC*

**Potential for Red & White calves!*

**Embryos @ Trans Ova, MD*

Landis Marketing

915 Valley Rd
Lancaster, PA 17601
717-560-1830

Siemers Wolf Hulu 37006-ET*RC

3245702863 12/23 PTA +2901GTPI
+1001M +56F +48P +3.5PL +.2DPR
+3.85T +3.27UDC +1.59FLC 79%R
Wolfgang X VG-89 Luster

Farner Lambda Acasia-ET*RC

3244007529 12/23 PTA +2513GTPI
+3.03T +2.74UDC +1.34FLC
-Fancy bred heifer

Sire: Farnear Delta-Lambda-ET

(Pictured above)

Mat. sisters include:

Farnear Adler Arla EX-94,2E
6-08 347 39110 4.9 1902 3.5 1373
Lifetime 171330 3.9 6617 3.3 5683

2nd Dam: (Pictured above)

**Farnear TBR Aria Adler-ET*RC
EX-96,2E EEEEE**

2-03 365 32440 5.0 1609 3.6 1168
3-11 283 34240 5.1 1736 3.4 1163
4-10 320 35490 4.5 1614 3.6 1266
5-11 365 38770 4.1 1608 3.4 1335
7-03 299 30540 4.4 1358 3.3 1017
8-02 365 37920 4.4 1678 3.5 1312
Lifetime 228060 4.6 10549 3.5 800

**All-American 150,000 lb Cow 2021*

**1st 150,000lb Cow WDE 2021*

**Sr and Grand Champion MW & Southern*

Fall Nat'l Shows 2020

**Dam of Altitude-Red & Addison*RC*

3rd Dam: Ms Apples Aria-ET*RC

EX-92,2E VEEVE

3-10 312 29830 4.8 1444 3.6 1075

**Jr Champion IA State Show 2011*

**4th 4yr-old M-W Spring Nat'l 2015*

4th Dam:

KHW Regiment Apple-RED-ET

EX-96,4E EEEEE DOM

9-01 365 36750 4.3 1582 3.5 1280

Lifetime 240640 4.7 11394 3.7 9013

-Unanimous All-Am Jr 2yr-old 2006

-All-American R&W Jr 2yr-old 2006

-HHM All-American Jr 3yr-old 2007

-Nom. All-American 5yr-old 2009

-Res. All-Canadian 5yr-old 2009

-All-Am R&W Aged Cow 2011

-\$1 million Global Glamour Sale Topper

5th Dam: Kamps-Hollow Altitude-ET

EX-95,2E EEEEE DOM

7-00 365 39690 4.7 1849 3.5 1385

Lifetime 144460 4.4 6295 3.7 5288

6th Dam: Clover-Mist Alisha-ET

EX-93,3E EEEEE DOM

8-07 365 36920 4.2 1553 3.4 1258

Lifetime 226470 4.7 10659 3.6 8149

7th Dam: Clover-Mist Augy Star-ET *RC

EX-94,4E EEEEE DOM

7-10 365 43140 5.0 2136 3.3 1421

Lifetime 206250 4.7 9793 3.5 7187

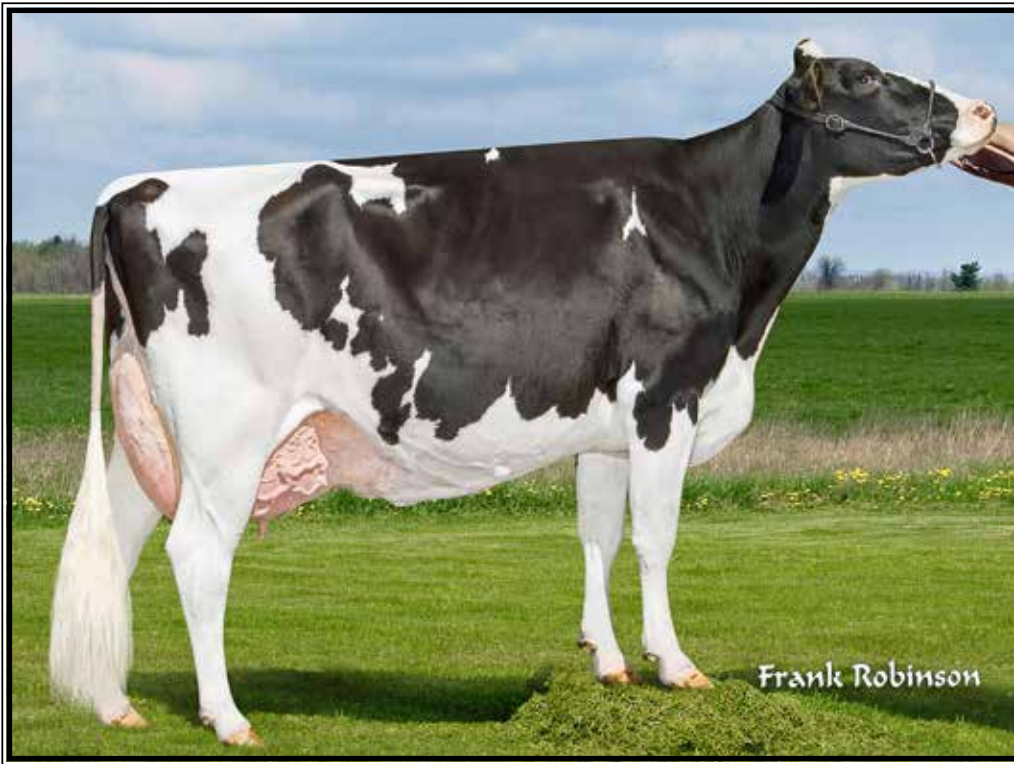

Golden-Rose Goldrush-ET EX-94,3E EEEEE

6-09 305 39900 4.8 1928 3.5 1392

(Dam of Lot 22)



Golden-Rose Abs Ginger-ET EX-94,2E

**Grand Champion NYSF 2018*

(Mat. sister to Lot 22)

2nd Dam

Golden-Rose Shott Royal-ET

EX-91,2E EEEVV

3-11 305 35640 3.2 1158 3.1 1108

Lifetime 229200 3.6 8301 3.2 7421

3rd Dam:

Oakfield Pronto Ritzi

EX-93,2E EEEEE

3-01 365 36752 3.5 1286 3.1 1138

Lifetime 177360 3.5 6211 3.3 5797

4th Dam:

Castleholm Dund Rhapsody-ET

EX-90 VEVVE

2-01 365 28850 3.0 859 3.0 857

5th Dam:

Astrahoe Stormatic Radiant

EX-91,2E EEEVV GMD

5-02 365 49840 4.2 2087 2.9 1443

Lifetime 130530 4.0 5182 3.4 4167

6th Dam:

Astrahoe LJ Rosa Rebel-ET

EX-92,2E EEEVV

7-05 365 48580 4.2 2021 3.0 1468

Lifetime 110960 3.9 4326 3.2 3529

7th Dam:

Pinehurst Royal Rosa-ET

EX-91,2E EEEEE

3-10 365 41400 3.3 1358 2.8 1145

Lifetime 115400 3.5 4073 3.1 3593

8th Dam:

Pinehurst Roulade EX-92,2E EEEEE

5-00 365 35130 3.6 1271 3.2 1115

Lifetime 142070 3.8 5395 3.1 4436

9th Dam:

Pinehurst Sweet Cleo EX-90 EEVEV

6-00 365 40380 4.4 1776 3.2 1305

Lifetime 191570 3.9 7392 3.3 6238

10th Dam:

Pinehurst Sweet Freedom EX-90

5-07 330 34520 4.3 1500 3.1 1084

11th Dam:

Pinehurst Sweet Delight EX-91,3E GMD

8-00 365 28460 4.2 1194 3.2 917

Lifetime 151600 4.0 6116 3.2 4907

12th Dam:

Pinehurst Rapture EX-96,4E GMD

8-02 365 30370 4.2 1290 3.1 948

Lifetime 160790 3.9 6337 3.0 2469

13th Dam:

Pinehurst Fragrance EX-90,2E

4-08 365 34490 3.6 1234

Lifetime 131700 3.5 4659F

14th Dam:

Hayssen Fond Ariel EX-90

Lifetime 105270 3.4 3559

15th Dam:

Hayssen D V Audrey EX-90,2E

Lifetime 126251 4.4 5547

16th Dam:

Whirlhill Q Rag Apple Ariel EX-92

Lifetime 228465 4.2 9595

17th Dam:

Arlite Posch EX-92 EEVE GMD

Lifetime 144739 3.6 5176

18th Dam:

Audrey Posch EX-93,2E EEEE GMD

Lifetime 180339 3.8 6775

LOT 22 Embryos

*Selling 5-#1 IVF female embryos
sired by Delta-Lambda OR Perfect

*Potential 19th gen EX calves

*Embryos @ Trans Ova, MD

Travis Zuck

135 Fox Rd, Lebanon, PA 17042

717-821-3432

Sire choices of Lot 22 Embryos:

Farnear Delta-Lambda-ET

3125993715 12/23 PTA +2808GTPI
+1321M +50F +46P +711NMS +5.0PL
+2.74T +2.81UDC +1.01FLC 99%R
Delta X EX-91,2E Numero Uno

OR

Siemers Rengd Perfect-ET

3200124761 12/23 PTA +3042GTPI
+1135M +95F +58P +861NMS +4.6PL
+2.61T +2.12UDC +2.10FLC 99%R
Renegade X EX-91 Delta-Lambda

Dam of Lot 22 Embryos:

Golden-Rose Goldrush-ET

10-10 EX-94,3E EEEEE 70337012
1-11 325 27820 4.2 1170 3.3 931
2-11 305 29950 4.0 1185 3.5 1039
5-03 305 28930 4.3 1240 3.5 1017
6-09 305 39900 4.8 1928 3.5 1392
Lifetime 261530 4.5 11762 3.6 9366

Sire: Braedale Goldwyn

(Pictured above)

**Granddaughter, Barbritzi, was the
worlds 1st 20th generation EX!*

Mat. sisters to Lot 22 embryos:

**Golden-Rose ABS Ginger-ET*RC
EX-94,2E EEEEE**

4-01 365 33980 4.4 1497 3.4 1158

**Grand Champion NYSF 2018*

(Pictured above)

Zuck Un Gld Digger-ET

**Nom. Jr All-Am Spring Calf 2022*



Landis-Mrk Jacoby Dilly-D
EX-93 EEEEE

**1st Jr 3yr-old S/E PA Championship Show 2021*
(Mat. sister to Lot 23)



Ms Deb Gold Chip Dina-ET
EX-91,2E VVVEE

**Res. Grand Champ Lanc. Co Show 2018*
(Dam of Lot 23)

LOT 23 Embryos

*Selling 5-#1 IVF female embryos
sired by Alligator

*Embryos @ Trans Ova, MD

**Dina is transmitting incredibly!*

Mat. sisters to Lot 23 embryos:

Landis-Mrk Jacoby Dilly-D EX-93
(Pictured above)

**1st Jr 3yr S/E PA Champ Show 2021*

**Nom. All-Am Summ Jr 2yr-old 2020*

**1st Summer Jr 2yr-old, Int. & Grand
Champion Lancaster Co. Show 2020*

**1st Summer Yearling in Milk at the 2020
NAILE Show in Louisville!*

Landis-Mrk Diva EX-92, 93-MS

Landis-Mrk Lam-Slam VG-88 @ 2-03

Landis-Mrk Lam-Dina VG-85 @ 2-01

Add'l Fresh 2 yr-olds include:

3 by Boom 89, 87 & 87

1 by Fitters Choice 87

1 by Crush 86

1 by Jagger VG-87-CAN

Landis Marketing

915 Valley Rd

Lancaster, PA 17601

717-560-1830

Stantons Alligator-ET

3128769279 12/23 PTA +2497GTPI

+1090M +43F +30P 2.85SCS

+2.44T +2.20UDC +.71FLC 96%R

Kingboy X VG-88 McCutchen

Ms Deb Gold Chip Dina-ET

6-05 EX-91,2E VVVEE 72127567

2-11 330 24930 3.5 869 3.2 804

4-00 312 27600 3.2 890 3.2 887

5-00 365 28380 3.8 1065 3.2 908

6-03 365 23860 3.7 871 3.1 746

Lifetime 125800 3.5 4432 3.2 4026

Sire: Mr Chassity Gold Chip-ET

(Pictured above)

**1st 5yr-old & Res. Grand Champion*

Lancaster Co Holstein Show 2018

**1st 3yr-old & Grand Champion*

Lancaster Co Holstein Show 2016

**1st Sr 3yr-old S-E PA Champ show*

2nd Dam:

Eastriver Gold Deb 850-ET

EX-95 EEEEE

3-05 365 35830 4.4 1581 3.5 1238

**1st Sr 3yr-old & Grand Champion
Mid-West Spring 2013*

**1st Sr 3yr-old & HM Intermediate
Champion NY Spring 2013*

**Res. All-Canadian & Res. All-Amer-
ican Milking Yearling 2011*

**2nd Milking Yearling & Best Udder
Royal Winter Fair 2011*

**Jr Champion Atlantic Summer 2010*

3rd Dam:

Homestead Astronomical Deb

EX-95,3E-CAN 95-MS

3-04 365 28787 3.8 1106 3.3 945

5-09 365 34665 3.8 1313 3.4 1170

7-07 365 30247 4.4 1331 3.2 959

Lifetime 152239 3.9 5983 3.3 5040

**HM All-Atlantic 4-H Fall Calf 2005*

**Res Jr Champion Atlantic Summer
Show 2005*

4th Dam:

Homestead Debbie Approval

VG-85-CAN VG-MS&FL

4-05 365 25648 3.2 820 3.1 783

5th Dam:

Homestead Skychief Delsie

VG-87-CAN EX-MS

7-02 365 27923 3.9 1080 3.1 860

Lifetime 195308 3.8 7465 3.1 6085



Budjon-Vail Aw Sara Jean-ET EX-92,2E EEVVEE 93-MS

6-00 365 36036 3.6 1238 2.9 1005

(Dam of Lot 24)

LOT 24 Embryos

*Selling 5-#1 IVF female embryos
sired by Hulu*RC

Landis Marketing
915 Valley Rd
Lancaster, PA 17601
717-560-1830

*Embryos @ Trans Ova, MD

Duckett Tatoo Hendrix-ET
3260843008 12/23 PTA +2498GTPI
+559M +17F +35P +2.0PL +.0DPR
+2.90T +2.41UDC +.73FLC 81%R
Tatoo X Doc 8784 EX-96

Budjon-Vail Aw Sara Jean-ET
6-09 EX-92,2E EEEEEE 93-MS
3130641928
2-01 301 21520 4.0 860 3.0 652
3-00 305 32152 3.7 1192 3.0 968
6-00 365 36036 3.6 1238 2.9 1005
Sire: Maple-Downs-I G W Atwood-ET

(Pictured above)
Maternal sisters include:
Budjon-Vail Atw Stylish-ET
EX-94,2E-CAN 94-MS
3-05 365 30311 4.4 1332 3.3 1012
**Nom. All-American Sr 3yr-old*
Budjon-Vail Seabiscuit-TW-ET
EX-94-CAN 95-MS
**Sold for \$38,000 @ Royal Time 2020*

2nd Dam: (Pictured w/ Lot 25)
Blondin Goldwyn Subliminal-ETS
EX-97,4E EEEEEE
4-10 324 31040 4.3 1340 3.3 1025
5-11 365 38200 3.8 1447 3.3 1260
7-01 316 36090 3.7 1342 3.3 1201
8-00 365 40670 3.7 1488 3.5 1433
10-00 365 44010 4.2 1841 3.2 1391
11-01 365 44740 4.3 1921 3.2 1451
Lifetime 310707 4.0 12360 3.4 10456
**HI Global Impact Cow of the Year 2022*
**Star of the Breed 2021*
**Res. All-American 150,000 cow in 2021*
**Res. All-American 150,000 cow in 2020*
**All-American 150,000 cow in 2017*
**All-Canadian Aged Cow 2016*
**Nom All-American Aged Cow 2016*
**HM All-American Jr 3yr-old 2012*
3rd Dam: Blondin R Marker Sublime
EX-93-CAN
10-08 365 35789 4.7 1693 3.3 1179
Lifetime 162493 5.0 8080 3.6 5856
4th Dam: Blondin James Supra-ET
EX-90, 91-MS-CAN 8*
4-08 365 33691 4.8 1631 3.6 1206
**Res. All-Canadian 4yr-old 2004*
5th Dam: Blondin Skychief Supra-ET
EX-93-CAN 10*
9-04 365 42758 4.1 1733 3.1 1305
Lifetime 263795 3.8 10207 3.4 8955
**Grand Champion Papineau 2000*
**1st Aged Cow & Grand Berthier 2001*
6th Dam: Blondin Starbuck Superlass
VG-87-CAN 17*
11-09 365 36180 4.1 1479 3.1 1131
Lifetime 250196 3.8 9486 3.2 7941
7th Dam: Diamond Hill Warden Lass
VG-87-CAN
Lifetime 108883 3.9 4284 3.2 3514
8th Dam: Diamond Hill Tenpo Misty
VG-85-CAN
Lifetime 104558 3.9 4114
9th Dam:
Diamond Hill Poplar B VG-85-CAN
10th Dam: Broughton Lea Poplar EX-CAN
Lifetime 187431 4.3 8128



Blondin Goldwyn Subliminal-ETS EX-97,4E EEEEE

**Star of the Breed 2021 & HI Global Impact Cow of the Year 2022*

(2nd Dam of Lots 24 & 25)

LOT 25 Embryos

**Selling 5-#1 IVF female embryos sired by Eye Candy*

**Embryos @ Trans Ova, MD*

Lamoreaux Land & Cattle LLC
11628 Old Belding Rd NE
Belding, MI 48809
616-822-0101

Mb-Luckylady Eye Candy-ET
3234629820 12/23 PTA +2549GTPI
+387M +45F +26P +1.7PL 2.87SCS
+3.11T +2.65UDC +1.30FLC

Budjon-Vail Sdk Seattle-ET
3240650356

-Nice bred heifer
Sire: Walnutlawn Sidekick

Maternal sisters include:

Budjon-Vail Atw Stylish-ET
EX-94,2E-CAN 94-MS
3-05 365 30311 4.4 1332 3.3 1012
**Nom. All-American Sr 3yr-old*

Budjon-Vail Seabiscuit-TW-ET
EX-94-CAN 95-MS
**Sold for \$38,000 @ Royal Time 2020*

2nd Dam: (Pictured above)
Blondin Goldwyn Subliminal-ETS
EX-97,4E EEEEE

4-10	324	31040	4.3	1340	3.3	1025
5-11	365	38200	3.8	1447	3.3	1260
7-01	316	36090	3.7	1342	3.3	1201
8-00	365	40670	3.7	1488	3.5	1433
10-00	365	44010	4.2	1841	3.2	1391
11-01	365	44740	4.3	1921	3.2	1451
Lifetime	310707	4.0	12360	3.4	10456	

**HI Global Impact Cow of the Year 2022*

**Star of the Breed 2021*

**Res. All-American 150,000 cow in 2021*

**Res. All-American 150,000 cow in 2020*

**All-American 150,000 cow in 2017*

**All-Canadian Aged Cow 2016*

**Nom All-American Aged Cow 2016*

**HM All-American Jr 3yr-old 2012*

3rd Dam: Blondin R Marker Sublime
EX-93-CAN

10-08	365	35789	4.7	1693	3.3	1179
Lifetime	162493	5.0	8080	3.6	5856	

4th Dam: Blondin James Supra-ET
EX-90, 91-MS-CAN 8*

4-08	365	33691	4.8	1631	3.6	1206
------	-----	-------	-----	------	-----	------

**Res. All-Canadian 4yr-old 2004*

5th Dam: Blondin Skychief Supra-ET
EX-93-CAN 10*

9-04	365	42758	4.1	1733	3.1	1305
Lifetime	263795	3.8	10207	3.4	8955	

**Grand Champion Papineau 2000*

**1st Aged Cow & Grand Berthier 2001*

6th Dam: Blondin Starbuck Superlass
VG-87-CAN 17*

11-09	365	36180	4.1	1479	3.1	1131
Lifetime	250196	3.8	9486	3.2	7941	

7th Dam: Diamond Hill Warden Lass
VG-87-CAN

Lifetime	108883	3.9	4284	3.2	3514	
----------	--------	-----	------	-----	------	--

8th Dam: Diamond Hill Tenpo Misty
VG-85-CAN

Lifetime	104558	3.9	4114			
----------	--------	-----	------	--	--	--

9th Dam:

Diamond Hill Poplar B VG-85-CAN

10th Dam: Broughton Lea Poplar EX-CAN
Lifetime 187431 4.3 8128



Penn-Gate Storm Fleurel-ET
EX-94,2E EEEEE DOM
6-00 365 36770 3.4 1265 3.2 1159
(2nd Dam of Lot 26)

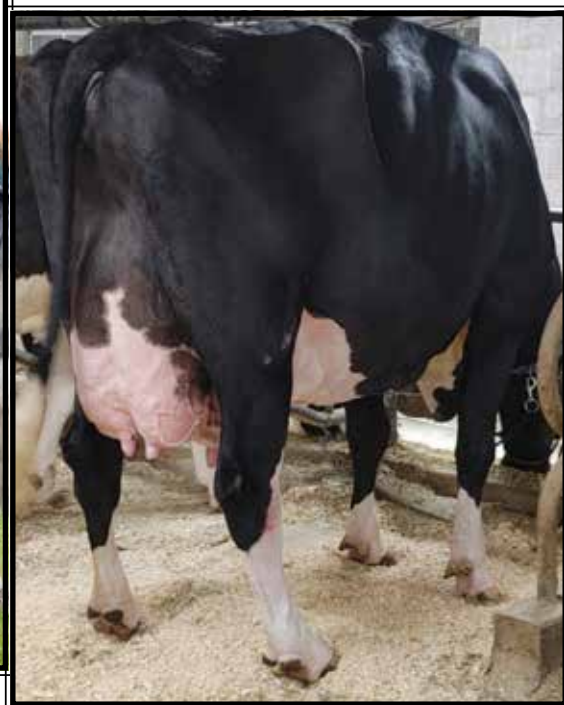

Oakfield-Bro Corv Fount-ET-ET
EX-94,2E EEEEE
3-06 305 31600 3.3 1058 2.9 929
(Dam of Lot 26)

LOT 26 Embryos

*Selling 5-#1 IVF female embryos
sired by Tango OR Master

*Potential 6th generation EX-94+

*Embryos @ Trans Ova, MD

Million-Heir Holsteins
c/o Randy Schaeffer
11005 Huron Avery Rd
Milan, OH 44846
419-499-2120

Sire choices of Lot 26 embryos:

Golden-Oaks Tango-RED
3209185764 12/23 PTA +2193GTPI
+4.14T +2.94UDC +1.94FLC 81%R
Altitude-RED X EX-90 Jordy-RED
OR
Golden-Oaks Master-ET
3139216917 12/23 PTA +1971GTPI
+3.56T +2.72UDC +.79FLC 96%R
Avalanche X EX-90 Doorman

Dam of Lot 26 Embryos:

Oakfield-Bro Corv Fount-ET
6-11 EX-94,2E EEEEE 3134444641
2-06 272 17090 3.8 652 3.2 547
3-06 305 31600 3.3 1058 2.9 929
4-06 305 27020 3.5 953 3.1 848
6-00 305 26950 3.7 999 3.2 859
Lifetime 108490 3.6 3883 3.1 3380
Sire: Sonnek GC Corvette-ET

2nd Dam: (Pictured above)

Penn-Gate Storm Fleurel-ET
EX-94,2E EEEEE DOM
2-03 305 21730 4.5 985 3.2 701
3-10 365 29710 3.7 1087 3.2 954
6-00 365 36770 3.4 1265 3.2 1159
Lifetime 101530 3.8 3882 3.2 3272

3rd Dam:

Penn-Gate Skychief Finesse
EX-95,3E 97-MS
3-09 305 28030 4.3 1203 3.6 1010
9-00 365 36760 3.8 1386 3.3 1227
Lifetime 168230 4.5 7591 3.5 5893

4th Dam:

Penn-Gate Starbuck Finesse
EX-94,2E EEEEE GMD-DOM
3-03 328 27399 4.0 1090 3.5 942
8-02 305 30040 3.8 1133 3.4 1010
Lifetime 166730 3.7 6252 3.5 5902
**Mem of Nom All-Am Best 3 Females*

5th Dam:

Penn-Gate Elevation Flashie
EX-94,5E EEEEE GMD-DOM
7-01 365 32410 4.3 1382 3.2 1025
10-09 365 29190 4.4 1284 3.0 873
Lifetime 260540 4.4 1135 3.3 7091
**2nd East Nat'l Produce of Dam '94*



EO Siemers Ashlyns Angel-ET EX-96,3E EEEEE GMD

**4X Nominated All-American
(2nd Dam of Lot 27)*

LOT 27 Embryos

**Selling 5-#1 IVF female embryos
sired by Footprint*

**Embryos @ Trans Ova, MD*

*Ben Zeller & Elijah Bicksler
51 Deck Rd
Richland, PA 17087
484-955-3149*

Oakfield Tstrk Footprint
3231711676 12/23 PTA +2075GTPI
+31F +3.06T +1.66UDC +.82FLC
Thunder Struck X Footloose EX-97 A-A

Arethusa Solomon Aloha-ET
6-02 EX-92,2E EEEEE 3137803029
2-00 271 16990 3.7 634 3.2 548
2-11 365 24890 3.7 921 3.2 795

Sire: Walnutlawn Solomon-ET
**2nd Spring Calf N-E Fall Nat'l 2017*

Maternal sisters include:
Arethusa Goldwyn Avenue-ET EX-93
Arethusa Fever Annette-ET EX-92
Arethusa Fever Angora-ET EX-92
Arethusa Doorman Avichii-ET EX-92
Arethusa Fever Anistyn-ET EX-92
Butz-Butler Durham Angel-ET EX-90

2nd Dam: (Pictured above)
EO Siemers Ashlyns Angel-ET
EX-96,3E EEEEE GMD
4-03 365 41370 4.2 1749 3.3 1355
9-10 365 39800 6.0 2383 3.1 1252
Lifetime 225080 4.8 10836 3.3 7333
*-All-Am Wtr Yrlg 2005
-Res. All-Am Sr 2yr-old 2006
-Nom. All-Am 4yr-old 2008
-HM All-Can Aged Cow 2010
-HHM All-Am Aged Cow 2010*
Full sisters:
EK-Osecana Ambrosia-ET EX-95,2E
*-Res All-Am Jr 2 2005 & 4-yr-old 2007
-HM All-American Jr 3yr-old 2006*
Ernest-Anthony Aphrodite-ET EX-95,2E
*-Nom. All-American 125,000 lb Cow 2010
Kingsmill Ashlyns Audrey EX-94
-Nom. All-American Jr 2yr-old 2010*
4th Dam:
Tri-Day Ashlyn-ET
EX-96,2E EEEEE GMD-DOM
4-09 365 43090 4.8 2079 3.5 1503
Lifetime 144770 4.6 6665 3.5 5135
**All-Time All-American 4yr-old cow
*HHM All-Time All-Am Sr 3yr-old
*Voted All-World 2001
*All-Am & All-Can 4yr-old cow 2001
*All-American Sr 3yr-old 2000
Res. All-Canadian Sr 3yr-old 2000
5th Dam:
Bendy-Brook Odyssey Favorite
EX-92,2E EEEEE DOM
6-01 337 22670 3.4 770 3.1 706
**Res. All-Am Produce of Dam 2000
Nom Jr All-Am Aged Cow 1995
6th Dam:
Bendy-Brook Star Fonda VG-86 VG-MS
Lifetime 108500 3.4 3725 3.2 3430



**S-S-I Doc Have Not 8783-ET
EX-92 EEEEE**

**Nom. All-American Fall Yearling in Milk 2019
(2nd Dam of Lot 28)*



**S-S-I Doc Have Not 8784-ET
EX-96 EEEEE DOM**

**Sold for \$1.925 million in package
& Res. All-American 4yr-old 2022
(Full sister to the 2nd Dam of Lot 28)*

LOT 28 Embryos

**Selling 4-#1 IVF female embryos
sired by Dropbox*

**Embryos @ Trans Ova, MD*

Lamoreaux Land & Cattle LLC

11628 Old Belding Rd NE
Belding, MI 48809
616-822-0101

Kings-Ransom Dropbox-ET

3224437486 12/23 PTA +3011GTPI
+1064M +85F +57P +825NMS +3.5PL
+3.24T +3.20UDC +1.04FLC 80%R
Highjump X EX-91 Casper

Ernest-Anthony Not Often-ET

3253982976 99%RHA-I A1/A2 BB
Born 9/17/22 12/23 PTA +2684GTPI
+1018M +37F +44 +1.7PL +.1DPR
+3.27T +2.75UDC +.92FLC
-Due August, 2024
Sire: AOT Homecoming-ET

**10th Dam: Regancrest Elton Disrael-ET
VG-88 EX-MS DOM**

2-04 365 33617 4.5 1499 3.5 1169

Full brother: 7HO5157 Durham

11th Dam: Snow-N Denises Dellia

EX-95,2E EEEEE GMD-DOM

6-00 365 35230 4.0 1425 3.0 1049

Lifetime 180240 3.9 7108 3.2 5723

**Dam of sires 'Durham' & 'Dundee'*

12th Dam: Snow-N Dorys Denise

EX-90,2E EX-MS GMD-DOM

5-09 365 33350 3.8 1256 3.1 1038

Lifetime 114010 3.6 4153 3.2 3649

2nd Dam: (Pictured above)

**S-S-I Doc Have Not 8783-ET
EX-92 EEEEE**

1-10 365 25480 4.8 1223 3.6 923

3-05 305 33380 4.7 1571 3.6 1194

**Topped the South Mountain Spotlight Sale
at \$115,000!*

**Nom. All-Am Fall Yrlng in Milk 2019*

**1st Milking Yrlng M-E Fall Nat'l 2019*

Full sister: (Pictured above)

S-S-I Doc Have Not 8784-ET EX-96 DOM

3-06 297 33720 3.6 1218 3.3 1107

**Res. All-American 4yr-old 2022*

**Sold as a pkg for \$1,925 million in Duckett
Summer Selections Sale II, 2022*

3rd Dam: Fly-Higher Jedi Havenot-ET

VG-86 VVV+V

3-05 365 31495 3.2 994 3.4 1060

4-07 365 31429 3.1 985 3.3 1034

4th Dam: Cookiecutter Masy Hashes-ET

VG-85 +VV+V

2-01 365 31360 3.8 1195 3.4 1061

3-11 365 39630 3.6 1436 3.1 1209

Lifetime 121290 3.9 4762 3.2 3920

5th Dam: Cookiecutter Mom Halo-ET

2-09 VG-88 VV+VE DOM

2-00 365 35280 5.2 1819 3.7 1304

**Global Cow of the Year 2019!*

6th Dam: Cookiecutter Gld Holler-ET

VG-88 VVV+E DOM

2-03 365 40730 3.5 1410 3.1 1249

**Nom. Int'l Cow of the Year 2016*

7th Dam:

Ms Kings-Rnsm Champ Haley-ET

EX-90 EEEVEE GMD-DOM

3-11 365 43690 3.7 1625 3.1 1357

8th Dam: Regancrest-JDV Hanna-ET

EX-90 EEVVE

4-07 365 45110 4.3 1922 3.2 1449

9th Dam: Long-Haven Rudolph Dee-ET

EX-90,2E EVVEE GMD-DOM

2-11 365 32720 4.8 1565 3.8 1252

Lifetime 166900 4.3 7099 3.5 5884

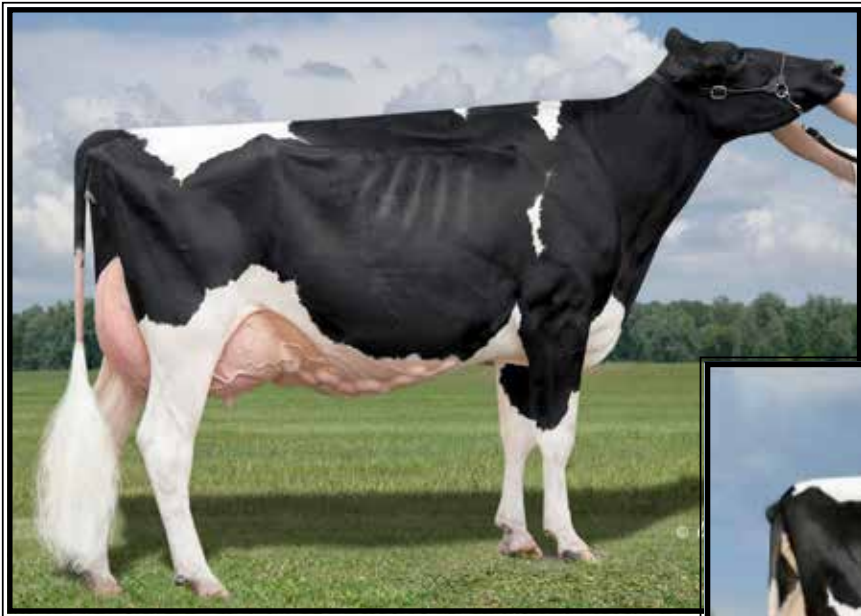

**Milksource Goldwyn Africa
EX-95,2E EEEEE**

**Nom. All-American Aged Cow 2014
(2nd Dam of Lot 29)*



**Budjon-Vail Ava Bel Air-ET*RC
EX-92 EEEVE**

3-08 365 38240 3.1 1191 3.0 1158
(Dam of Lot 29)

LOT 29 Embryos

*Selling 5-#1 IVF female embryos
sired by Tango OR Acetylene

*Embryos @ Trans Ova, Madison

Ryan Krull

1949 Jay Ave
George, IA 51237
712-348-1802

Sire choices of Lot 29 embryos:

Golden-Oaks Tango-RED

3209185764 12/23 PTA +2193GTPI
+4.14T +2.94UDC +1.94FLC 81%R
Altitude-RED X EX-90 Jordy-RED

OR

Luck-E Acetylene-RED-ET

3220169858 12/23 PTA +2597GTPI
+870M +.09% +58F +.03% +37P
+1.4PL +3.42T +2.56UDC +1.96FLC
Rompen-RED X EX-92 King Doc

Dam of Lot 29 Embryos:

Budjon-Vail Ava Bel Air-ET*RC

5-09 EX-92 EEEVE 3147223482
12/23 PTA +3.72T +2.20UDC +1.01FL
2-07 365 28400 3.3 925 3.1 894
3-08 365 38240 3.1 1191 3.0 1158
5-02 269 31700 3.6 1139 2.8 889
Lifetime 100670 3.3 3334 3.0 3025
Sire: Dymentholm Mr App Avalanche
(Pictured above)

**2nd Dam: (Pictured above)
Milksource Goldwyn Africa-ET
EX-95,2E EEEEE**

2-02 320 26680 3.6 950 3.4 899
3-07 365 35620 4.0 1426 3.3 1184
6-02 365 38750 3.7 1437 3.2 1251
7-10 365 42760 3.5 1480 3.2 1382
Lifetime 187600 3.8 7069 3.4 6361

**Nom. All-Am Aged Cow 2014*

**5th Aged Cow WDE 2014*

**All-Wisconsin 4yr-old*

**Grand Champion WI Champ Show 2012*

**Grand Champ M-W Spring Nat'l 2012*

3rd Dam: Butz-Butler Durham Angel-ET

EX-90 EVVVE
2-04 365 31370 4.1 1273 3.2 1005

4th Dam: (Pictured w/ Lot 26)

EO Siemers Ashlyns Angel-ET

EX-96,3E EEEEE GMD
4-03 365 41370 4.2 1749 3.3 1355
Lifetime 225080 4.8 10836 3.3 7333

-All-Am Wtr Yrlg 2005

-Res. All-Am Sr 2yr-old 2006

-Nom. All-Am 4yr-old 2008

-HM All-C HHM A-A Aged Cow 2010

Full sisters:

EK-Osecana Ambrosia-ET EX-95,2E

-Res All-Am Jr 2 2005 & 4-yr-old 2007

Ernest-Anthony Aphrodite-ET EX-95,2E

5th Dam: Tri-Day Ashlyn-ET

EX-96,2E EEEEE GMD-DOM

4-09 365 43090 4.8 2079 3.5 1503
Lifetime 144770 4.6 6665 3.5 5135

**All-Am & All-Can 4yr-old cow 2001*

**All-Am & Res. All-Can Sr 3yr-old 2000*

6th Dam: Bendy-Brook Odyssey Favorite

EX-92,2E EVEEE DOM

6-01 337 22670 3.4 770 3.1 706

**Res. All-Am Produce of Dam 2000*

**Nom Jr All-Am Aged Cow 1995*

7th Dam:

Bendy-Brook Star Fonda VG-86 VG-MS

Lifetime 108500 3.4 3725 3.2 3430

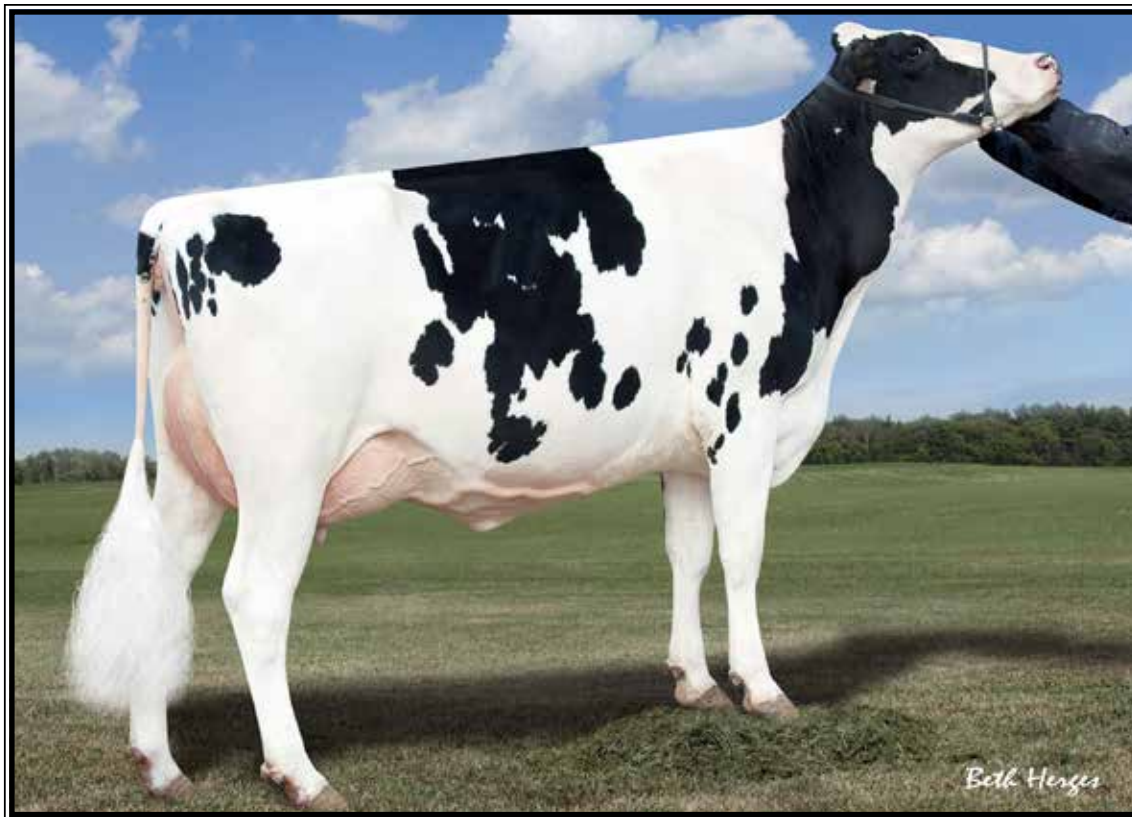

Luck-E Linjet Amisha-ET EX-94,2E EEEEE

Lifetime 175340 3.8 6707 3.4 5877

(2nd Dam of Lot 30)

LOT 30 Embryos

*Selling 5-#1 IVF female embryos
sired by Hulu*RC

*Embryos @ Trans Ova, MD

Paul-Haven Farms LLC
5033 Daugherty's Run Rd
Linden, PA 17744
570-220-6316

Siemers Wolf Hulu 37006-ET*RC
3245702863 12/23 PTA +2901GTPI
+1001M +56F +48P +3.5PL +.2DPR
+3.85T +3.27UDC +1.59FLC 79%R
Wolfgang X VG-89 Luster

Luck-E Ladd Albatraoz-ET*RC
6-00 EX-90,2E VE+VE 3135199805
2-01 257 17610 4.9 866 3.5 623
3-00 365 29630 4.3 1278 3.6 1064
4-07 358 32250 4.7 1501 3.6 1174
5-10 326 31720 4.2 1317 3.5 1121
Lifetime 119130 4.5 5374 3.6 4285
Sire: Tiger-Lily Ladd P-RED-ET*RC

2nd Dam: (Pictured above)
Luck-E Linjet Amisha-ET
EX-94,2E EEEEE

3-04 365 30510 3.8 1153 3.4 1051
4-06 365 29390 3.9 1158 3.4 1001
5-11 365 29900 3.6 1063 3.2 968
6-11 365 34730 3.8 1328 3.3 1158
8-04 365 28820 4.0 1161 3.3 942
Lifetime 175340 3.8 6707 3.4 5877

3rd Dam:
Glfing Talent Amaze-ET
EX-92 EEEVE

3-11 365 30700 4.0 1220 3.3 1006

4th Dam:
Luck-E Blitz Alabama-ET
EX-90,2E VEEEE

7-04 365 41350 3.6 1477 3.2 1305
Lifetime 200920 3.9 7774 3.3 6713

5th Dam:
Luck-E Skychief Arizona-ET
EX-90 VEE+E GMD-DOM

5-01 365 56280 5.1 5872 3.3 1855
*2nd IL Fat & 3rd IL Protein
Lifetime 125490 5.2 6512 3.6 4464

6th Dam: Hart-Lyn Starbuck Ashley
EX-94,2E EEEE GMD-DOM

6-06 365 35720 4.2 1504 3.4 1200
Lifetime 124040 4.0 4994 3.4 4239
*Grand Champ IL State Show 1999

7th Dam: Kachina Valiant Act-ET
VG-86 +EEV

7-05 365 23450 4.4 1041 3.3 764
Lifetime 110050 4.6 5037 3.4 3742

8th Dam: Dodeb Matt Actress
EX-93,3E EEEE

3-00 305 27110 4.2 1131
Lifetime 141870 4.3 6058

9th Dam: Lamkinland B Matt Actress
VG-85 +EVV



Co-Vale Fever Camila-ET EX-92 EEVVE

Un. All-American & Un. All-Canadian 2012

(Dam of Lot 31)

LOT 31 Embryos

*Selling 6-#1 IVF female embryos
sired by Fitters Choice

*Embryos will be at the sale!

Maternal sisters include:

Liddleholme Camila Black-ET
*-Res. Jr Champion 2016 M-E Fall
National & Sold in 2016 National
Convention Sale for \$18,500*

Liddleholme Create EX-90
-by Diamondback

Brandt-View Farms
2044 Horseshoe Pike
Annville, PA 17003
717-821-1238

Siemers Fitters Choice-ET
AUS02096221 12/23 PTA +2429GTPI
+548M +13F +24P +.7PL 2.94SCS
+4.24T +3.22UDC +2.45FLC 81%R
Crushabull X Hanans

Co-Vale Fever Camila-ET
5-00 EX-92 EEVVE 66778754
3-00 281 17710 4.0 708 3.2 560
3-11 309 18970 4.4 834 3.2 607
5-00 321 19600 3.9 771 3.2 618
Sire: Crackholm Fever-ET
(Pictured above)

**1st Jr 3yr-old and Intermediate
Champion NY State Fair 2014
*Unanimous Summer Yearling 2012
everywhere! All-American, All-Canadian,
All-NY, All-Ontario, All-Quebec!
(Undeafated in 2012!)*

2nd Dam:
Duckett Carisma Eva
2-08 VG-88 VEVVV
-Proven show winner
**1st Sr 2yr-old & HM Int. Champion at
the 2010 NY Spring Int'l Holstein Show*

3rd Dam:
Curr-Vale Durham Eve-ET
EX-94,3E EE+EE 95-MS
3-03 365 29710 3.8 1130 3.4 998
8-02 365 33690 4.3 1462 3.5 1184
9-08 305 30280 3.6 1100 3.5 1051
Lifetime 183637 3.7 6817 3.0 5545

Full sisters:
Curr-Vale Durham Eva-ET
EX-94,2E EEEEE
4-08 299 31230 3.8 1190 3.5 1106
**Res. All-NY Sr. 3yr-old 2008*
Curr-Vale Durham Evelyn EX-91
Maternal sisters:
Curr-Vale Leduc Emmy EX-92,2E

4th Dam:
Dutch-Treat Royalist Emily
EX-90 VVEEE
3-00 286 30670 4.0 1217 3.2 982
5-10 305 26460 4.5 1200 3.4 890
Lifetime 158950 4.5 7177 3.3 5291

5th Dam:
Mirama D T Lincoln Emily
EX-91,2E EX-MS
5-06 356 29660 4.1 1224 3.3 992
Lifetime 160800 4.1 6591 3.3 5333

~Section 3 - Type show calves and yearlings~ (Lots 32-59)



Arethusa Sanchez Dice-ET EX-96,3E EEEEE

**Grand Champion Northeast Fall Nat'l 2015*

(Dam of Lot 32)

LOT 32 #149

Dice-Pts Casino Energy-ET

3263307852 99%RHA-I

Born 3/25/23

Diamond Valley Dairy LLC

& Glenn Wenger

831 S. College St.

Myerstown, PA 17067

Glenn 717-866-8400

Jacob 717-376-5514

Jesse 717-679-9297

Blondin Energy-ET

120345175C 12/23 PTA +2275GTPI

+217M +.06% +24F +3P 3.01SCS

+4.00T +3.27UDC +1.78FLC 80%R

Haniko X VG-86 Solomon

Arethusa Sanchez Dice-ET

9-09 EX-96,3E EEEEE 70402081

2-01 345 25760 3.6 933 3.1 789

3-03 360 36980 4.3 1575 2.9 1060

4-07 326 37120 3.9 1465 3.0 1115

Sire: Gen-Mark Stmatic Sanchez

(Pictured above)

**1st 4yr-old Sr. & Grand Champion*

Northeast Fall National 2015

**1st Holstein Int'l Futuriy WDE 2014*

**1st Sr 3yr-old, Int. Champ and BB&O
NY Spring Show 2014*

2nd Dam:

**Arethusa Shottle Domino-ET
EX-93 EEEEE**

2-00 310 17300 3.2 559 3.5 600

3-01 307 20760 4.0 829 3.1 636

4-02 301 23590 4.3 1004 2.8 670

5-05 333 27720 4.0 1120 2.8 780

**3rd 4yr-old N-E Fall Nat'l 2011*

3rd Dam:

**Cherown SY Delilah-TW
EX-96,4E EEEEE**

5-09 365 42583 4.6 1968 3.2 1367

9-07 365 39900 3.9 1557 3.0 1189

Lifetime 213249 4.0 9162 3.2 7327

-All-American 125,000 lb Cow 2005

-Res. All-American 5yr-old 2001

-Res. All-Can Winter Yrlng 1997

-HM All-Canadian 4yr-old 2000

-HM All-Canadian 5yr-old 2001

-Nom All-Canadian Sr 3yr-old 1999

-Nom All-Canadian Winter Calf 1998

4th Dam:

**Browndale Warden Cher
VG-86-CAN**

7-01 365 24899 5.1 1268 3.0 738

Lifetime 107521 4.7 5004 3.1 3305

5th Dam:

**Browndale Ulti Cherity-ET
VG-85-CAN**

3-04 342 23316 4.2 959

6th Dam:

Green Elms Echo Christina EX-CAN

6-08 365 30313 4.1 1230

Lifetime 109763 4.0 4416



Strans-Jen-D Tequila-RED-ET EX-96,2E EEEEE

**Un. All-American Red & White Sr 3yr-old 2014 & 4yr-old 2015
(Dam of Lot 33)*

LOT 33 #386

Siemers Warrior Topsy-RED-ET

3275177441 99%RHA-I
Born 9/20/23

Ryan Wolfe
73 Kurtz Rd
Pine Grove, PA 17963
570-516-8510

Mr Blondin Warrior-RED-ET
3139655530 12/23 PTA +1702GTPI
+2.85T +1.45UDC +1.27FLC 99%R
Avalanche X VG-85 Doorman

Strans-Jen-D Tequila-RED-ET
6-11 EX-96,2E EEEEE 141024338
2-05 365 24550 4.7 1145 3.4 831
3-09 306 23990 4.4 1048 3.3 793
4-10 293 27840 4.4 1230 3.0 842
6-04 365 32840 4.3 1428 3.4 1116
Lifetime 118510 4.5 5327 3.4 3991
Sire: Scientific Director-RED-ET
(Pictured above)

- *Res. R&W All-American Aged Cow 2017*
- *Grand Champion, WDE Red & White Show 2014 & 2015*
- *Res All-Am R&W Aged Cow 2017*
- *Res All-Am R&W 5yr-old 2016*
- *Un All-Am R&W 4yr-old 2015*
- *Nom All-Canadian 4yr-old 2015*
- *Un All-Am R&W Sr 3yr-old 2014*
- *Nom All-Am B&W Sr 3yr-old 2014*
- *Nom All-Ame B&W Sr 3yr-old 2014*
- *Res All-Am R&W Sr 2-yr-old 2013*
- *Nom All-Am R&W Fall Yrlng 2012*

2nd Dam:

**Jen-D Devil Tiffany-RED
EX-95,3E EEEEE**

- 2-04 365 26840 4.1 1095 3.1 843
- 4-01 365 29830 4.3 1292 3.1 934
- 5-04 316 27120 3.9 1048 3.1 846
- 6-06 365 36140 4.1 1472 3.3 1196
- 8-07 365 36170 4.3 1546 3.2 1150
- Lifetime 189780 4.2 8060 3.3 6225
- *7x All-American Nominee*
- *Sr Champ MN Fair R&W Show 2015*
- *5th 125,000 lb Cow, Int'l R&W 2015*
- *Nom. All-Am R&W Aged Cow 2014*
- *Grand Champ M-W Spring Nat'l 2014*
- *Res. All-Am Red & White Dau/Dam 2013*
- Grand Champion M-E Fall Nat'l 2012*
- *4x Grand Champ, MN Fair R&W Show*
- *Supreme Champion, MN State Fair 2011*
- *HM All-Am R&W Winter Yrlg 2008*
- *All-American R&W Winter Calf 2007*

3rd Dam:

**Jen-D Pred Tosha-RED
VG-88, EX-MS**

- 3-04 365 27620 3.0 837 3.1 853
- 4-07 365 31470 2.7 859 3.4 1057



**Oakfield A Champagne-RED-ET
EX-94,2E-CAN 94-MS**

**Grand Champion WDE R&W Show 2018!
(Mat. sister to the Dam of Lot 34)*



**Stony-Pillar Sharmaine-RED
EX-94,2E EEEEE**

4-09 305 27800 4.1 1153 3.5 978
(Dam of Lot 34)

LOT 34

Linden-Hollow Franci-RED-ET

3268468646 99%RHA-I
Born 12/4/23

Neal Martin

490 Rose Hill Rd
Ephrata, PA 17522
717-799-3698

Farnear Altitude-RED-ET

3128013348 12/23 PTA +2180GTPI
+121M +12F +13P +.0PL 2.95SCS
+2.99T +2.57UDC +1.42FLC 99%R
Arvis X EX-96,2E McCutchen

Oakfield Sanfernando-RED-ET

7-03 EX-94,2E EEEEE 3134444718
3-10 298 22830 4.2 970 3.5 795
4-09 305 27800 4.1 1153 3.5 978
6-00 315 28030 3.5 984 3.5 972
Sire: Tiger-Lily Ladd P-RED-ET*PC

(Pictured above)

Maternal sister:

**Oakfield A Champagne-RED-ET
EX-94,2E-CAN 94-MS**

**Int'l R&W Show Grand Champ 2018!
(Pictured above)*

2nd Dam:

**Stony-Pillar Sharmaine-RED
EX-94,2E EEEEE**

1-11 305 18940 3.7 710 3.4 635
2-11 305 22150 2.9 648 3.3 725
7-00 299 20230 3.8 773 3.1 637
8-00 305 26860 2.9 771 3.1 838
Lifetime 106750 3.3 3536 3.3 3486

**1st Aged Cow & Grand Champion @
Western NY Regional R&W Show 2012
*2nd Aged Cow NY Spring R&W Show
2011*

3rd Dam:

**Stony-Pillar RM Shayla-RED
VG-87 EEEV+**

2-06 305 17010 3.7 631 3.2 546
**4th place R&W Jr 2yr-old at the
2003 Eastern National Show*

4th Dam:

**Sher-Don Apollo Shara-RED
VG-88, EX-MS**

7-01 303 26680 3.2 842 2.9 777
8-01 305 27610 2.9 808 2.8 782
Lifetime 181040 3.3 5905 2.9 5268

5th Dam:

**Sher-Don Neutron Sweet-RED
VG-85 VVV+V**

3-08 280 24450 3.5 861 3.1 747
4-07 365 28530 3.6 1014 3.1 893

6th Dam:

**Sher-Don Threat Sugar-RED
VG-88 EVEV**

4-08 305 24250 3.5 851 3.0 722
7-11 305 24620 3.2 791 3.0 728
Lifetime 166170 3.3 5514 2.8 4654



**KHW Regiment Apple-RED-ET
EX-96,4E EEEEE DOM**

**Grand Champion of the 2011
Grand International Red & White Show
(2nd Dam of Lot 35)*



**Ms Apple KB Aysia-ET
EX-94,2E EEEEE**

3-01 353 35250 4.1 1457 3.5 1251
(Dam of Lot 35)

LOT 35

Million-Heir Tango Aylie-ET*RC

145611419 99%RHA-I
Born 9/1/23

***Potential 9th generation EX!**

Woodcrest Dairy LLC

322 Wood Rd
Lisbon, NY 13658
315-323-0635

Golden-Oaks Tango-RED

3209185764 12/23 PTA +2193GTPI
+4.14T +2.94UDC +1.94FLC 81%R
Altitude-RED X EX-90 Jordy-RED

Ms Apple KB Aysia-ET

6-10 EX-94,2E EEEEE 3126918501
2-02 268 19410 4.2 817 3.5 681
3-01 353 35250 4.1 1457 3.5 1251
4-02 365 37300 3.8 1433 3.4 1278
5-06 313 30970 3.9 1213 3.5 1083
6-06 288 32630 3.7 1222 3.3 1071
Lifetime 159680 4.0 6355 3.5 5530
Sire: Morningview McC Kingboy-ET

(Pictured above)

Sisters include:

Miss Apple Snapple-RED EX-96
**Un. All-American R&W 4yr-old 2017*
Ms Candy Apple-RED EX-94
**Un. All-American 4yr-old 2013*
Ms Delicious Apple-RED EX-94
**Red Impact Cow of the Year 2019*

**2nd Dam: (Pictured above)
KHW Regiment Apple-RED-ET *CV
EX-96,4E EEEEE DOM**

2-02 365 28930 4.5 1297 3.6 1033
4-01 365 35750 4.7 1682 3.7 1314
5-03 365 30810 5.0 1527 3.9 1212
7-00 365 33280 5.0 1564 3.6 1191
9-01 365 36750 4.3 1582 3.5 1280
10-11 365 31780 4.5 1440 3.5 1122
Lifetime 240640 4.7 11394 3.7 9013

**Check out show winnings box at left!*

3rd Dam:

**Kamps-Hollow Altitude-ET *CV
EX-95,2E EEEEE DOM**

2-00 365 28830 3.8 1098 3.7 1067
4-03 365 30430 4.2 1268 3.3 1012
7-00 365 39690 4.7 1849 3.5 1385
Lifetime 144460 4.4 6295 3.7 5288

4th Dam:

**Clover-Mist Alisha-ET
EX-93,3E EEEEE DOM**

8-07 365 36920 4.2 1553 3.4 1258
Lifetime 226470 4.7 10659 3.6 8149

5th Dam:

**Clover-Mist Augy Star-ET *RC
EX-94,4E EEEEE DOM**

7-10 365 43140 5.0 2136 3.3 1421
Lifetime 206250 4.7 9793 3.5 7187

6th Dam:

**D-R-A August
EX-96,4E EEEEE DOM**

8-05 365 27460 4.3 1187 3.2 871
Lifetime 190200 4.4 8281 3.3 4457
**Nom. All-American Aged Cow 1986
All-Wisconsin Aged Cow 1987

7th Dam:

**D-R-A Ideal Precious Leader
EX-90,2E**

7-06 358 20090 3.9 787 3.4 765

8th Dam:

**D-R-A Princess Lad Leader
EX-90,3E**

9-05 305 19160 4.2 809

The Amazing Apple!

- Unanimous All-Am Jr 2yr-old 2006
- All-American R&W Jr 2yr-old 2006
- HHM All-American Jr 3yr-old 2007
- Nom. All-American 5yr-old 2009
- Res. All-Canadian 5yr-old 2009
- Res. R&W Grand Champion @
2009 Royal Winter Fair
- 2010 Hol. Int. World R&W Champion
- Grand Champion of Grand International
Red & White Show 2011
- All-Am R&W Aged Cow 2011
- Res. Grand Champion of Grand Interna-
tional Red & White Show 2013
- 2013 HI Impact R&W Cow of the Year
- \$1 million Global Glamour Sale Topper
- *Maternal sister to Advent-RED*



Reyncrest Diamndbk Cici-RED EX-94 EEEEE
**1st 5yr-old and Best Bred & Owned NY R&W Spring Show 2024*
 (Dam of Lot 36)

LOT 36

Reyncrest Ana Chichi-RED

3261586863 99%RHA-I
 Born 3/1/23

Dr Ronnie Thomas

140 Holly Pointe
 Warner Robbins, GA 31088
 478-230-4108

Mr Affection Analyst-RED-ET
 3136496608 12/23 PTA +1802GTPI
 +2.09T +1.62UDC +1.18FLC 97%R
 Unstopabull X Byway

Reyncrest Diamndbk Cici-RED
5-02 EX-94 EEEEE 3150997446
 2-03 278 28380 4.1 1177 3.1 878
 3-02 265 34330 3.9 1342 3.0 1014
 4-02 305 40570 3.7 1504 3.1 1265
 LTD 103280 3.9 4023 3.1 3157
 Sire: Mr D Apple Diamondback*RC
(Pictured above)
**1st 5yr-old and Best Bred & Owned NY R&W Spring Show 2024*
**Nom. All-American R&W 4yr-old 2023*
**1st 4yr-old NY Spring R&W Show 2024*
**2nd 4yr-old NE Spring Nat'l 2024*
**6th 4yr-old Int'l R&W Show 2024*
**Nom. All-Am R&W Sr 3yr-old 2022*
**1st Sr 3yr-old NY State Show 2022*
**1st Sr 3, Res, Int Champ & Champion Bred & Owned NY State R&W Show 2022*

2nd Dam:
Reyncrest GC Cabo-ET
VG-87 VVV+V
 1-09 331 25660 3.2 818 3.1 807
 2-11 307 29630 3.0 887 3.2 934

3rd Dam:
Mill-Wheel Adv Carolina-ET*RC
EX-95,2E EEEEE
 2-11 365 32410 3.7 1198 3.4 1095
 5-09 365 46760 3.6 1679 3.0 1408
 Lifetime 143760 3.8 5486 3.,2 4602
**Grand Champ NY Jr Spring Show '15*
**Res. Grand Champion NY Spring Jr Show '14*
**Grand Champ WNY Reg. Show 2014*
**Res. Jr All American 5yr-old 2015*
**Jr. All Am Milking Yearling 2010*

4th Dam:
Mill-Wheel Linjet Chloe
EX-94,2E EEEEE GMD
 4-01 305 32540 4.7 1536 3.1 1001
 6-08 365 40041 4.7 1950 3.0 1252
 Lifetime 168270 4.7 7843 3.3 5564

5th Dam:
Lee Knolls Lee Caroline
EX-91,2E EEEVV
 4-08 365 40041 3.8 1538 2.8 1194
 6-03 305 33990 4.0 1373 3.0 1006

6th Dam:
Pavichs Jovo J&B of Rdf
EX-92,2E EEEEE
 4-11 365 40230 4.4 1780 3.3 1337
 Lifetime 104270 3.9 4116 3.3 3440



Heatherstone Redhot-RED EX-92 EEVVE

**Unanimous All-American Red & White Jr 3yr-old 2017*

(Dam of Lot 37)

LOT 37 #541

Excelerant Redbell-RED

3272969822 99%RHA-I

Born 9/3/23

**Redbell-RED is entered in the
2024 PA Spring Show*

Daniel Kitchen and Chad & Sara Horst

10 N Millbach Rd

Newmanstown, PA 17073

717-269-2925

Farnear Altitude-RED-ET

3128013348 12/23 PTA +2180GTPI

+121M +12F +13P +.0PL 2.95SCS

+2.99T +2.57UDC +1.42FLC 99%R

Arvis X EX-96,2E McCutchen

Heatherstone Redhot-RED

3-06 EX-92 EEVVE 3014096953

Sire: Rainyridge Barnie-ET*RC

(Pictured above)

**Res. All-Canadian R&W Jr 3yr-old 2017*

**Un All-American R&W Jr 3yr-old 2017*

**1st Jr 3yr-old, Res. Int. Champion & HM*

Grand Champion, Royal R&W Show 2017

**1st & BU Jr 3yr-old, Int. Champion &*

Res. Grand Champion, Int'l R & W 2017

**1st & BU Jr 3yr-old & Int. Champ & Res.*

Grand Champ WI State R&W Show 2017

**HM All-Canadian Jr 2yr-old 2016*

**All-Canadian R&W Jr 2yr-old 2016*

**Un All-American R&W Jr 2yr-old 2016*

**1st & BU Jr 2yr-old Int. Champion &*

Res. Grand Champion Royal Winter Fair

R&W Show, 2016

**1st Jr 2yr-old, Int. Champion & Res.*

Grand Champion, Int'l R&W Show, 2016

1st Jr 2yr-old Vancouver Island Show 2016

2nd Dam:

**Heatherstone Razy-RED-ET
EX-91,2E EEVVE GMD**

2-06 338 31680 4.2 1316 3.5 1093

3-06 365 34630 4.1 1409 3.3 1145

5-05 365 45500 3.8 1710 3.2 1450

7-08 365 29990 3.7 1123 3.5 1039

Lifetime 171220 4.0 6928 3.4 5803

3rd Dam:

**Heatherstone Rose-RED-ET
VG-87 VVV+V GMD**

3-00 365 32650 5.0 1623 3.7 1201

4-09 365 46590 4.9 2276 3.3 1518

4th Dam:

**Early-Autumn Heroline-RED
VG-85 VV+E+ GMD**

4-05 365 36060 4.3 1546 3.7 1318

Lifetime 105030 4.5 4703 3.7 3912

5th Dam:

**Roulette Damsel-ET
EX-90 VEV+E GMD**

5-02 365 37020 3.6 1334 3.3 1208

7-02 365 43880 3.3 1467 3.1 1376

Lifetime 177860 3.7 6565 3.4 6014

6th Dam:

**Roulette Dewdrop-RED
EX-91,3E EEVVE GMD-DOM**

3-06 365 30800 4.3 1322 3.1 953

5-02 365 32110 4.3 1394 3.1 1003

7-05 365 30300 4.2 1284 3.0 923

Lifetime 178050 4.4 1921 3.2 5715

7th Dam:

**Roulette Jetstar Dot *RC
VG-88 VVVE**

5-10 365 31290 4.0 1244 3.0 954

Lifetime 164100 4.2 6918 3.2 5277



Knob-Hill Aftershock Bobbie* RC EX-94,2E EEEEE

Lifetime 187420 4.0 7525 3.3 6104

(Dam of Lot 38)

LOT 38 #174

Misty-Z Lambda Brittany-ET

3249821235 100%RHA-NA

Born 6/14/23

Misty-Z Holsteins

1445 Main St

East Earl, PA 17519

717-445-4680

Farnear Delta-Lambda-ET

3125993715 12/23 PTA +2808GTPI
+1321M +50F +46P +711NMS\$ +5.0PL
+2.74T +2.81UDC +1.01FLC 99%R
Delta X EX-91,2E Numero Uno

Knob-Hill Aftershock Bobbie*RC

6-08 EX-94,2E EEEEE 71469609
2-00 320 23280 3.8 877 3.2 743
3-01 365 32410 3.9 1273 3.3 1080
4-05 365 27710 4.1 1142 3.3 908
5-08 294 2850 4.0 1121 3.2 920
6-07 365 36500 4.0 1449 3.2 1174
7-11 351 27140 4.2 1135 3.1 832
Lifetime 187420 4.0 7525 3.3 6104
Sire: Ms Atlees Sht Aftershock-ET

(Pictured above)

*2nd Sr 2yr-old East Fall Nat'l 2016

*Potential 11th generation EX

2nd Dam:

Greenlea-TM Des Beulah-ET*RC

EX-90 EEEVE

3-10 331 32510 4.0 1305 3.5 1135

5-02 365 30040 3.8 1152 3.3 994

3rd Dam: Cherrie-Kreek Beulah-RED-ET

EX-92 EEEEE

4-02 365 38870 3.5 1363 3.4 1314

*1st 4yr-old & Grand Champion at

2008 International R & W Show

*1st 5yr-old, Sr. Champ & Res. Grand

Champion at 2009 Int. R & W Show

*Nom. All-Am R&W Jr 2yr-old 2005

4th Dam: Pinehurst-FL Britney-ET*RC

EX-90 VE+VE

4-09 365 29000 4.0 1155 3.4 982

*Mat. sister is EX-94

5th Dam: Pinehurst Burgandy-RED-ET

EX-90 EEE+E

4-11 365 30116 4.2 1258 3.4 1019

*HM All-American Sr Calf 1995

*Nom. All-American R&W 2yr '98

6th Dam: Pinehurst Beaujolais-RED

EX-94,3E EEEEE

7-06 365 50730 3.5 1780 2.6 1325

Lifetime 221410 3.3 7296 2.8 6206

*6X International R&W Show winner

7th Dam:

Pinehurst Fascination-ET*RC EX-90

3-09 365 34390 3.3 1145 2.8 970

8th Dam:

Pinehurst Pleasure EX-93,4E GMD

8-09 365 35770 3.6 1273 3.1 1107

Lifetime 203770 3.6 7210F

9th Dam:

Pinehurst Precious EX-95,4E GMD

9-05 365 35640 3.5 1257 3.1 1107

Lifetime 266416 3.4 9080F

*Former All-American

10th Dam: Jan-Com Fond Matt Matilda

EX-97,5E GMD

Lifetime 243580 3.6 8775

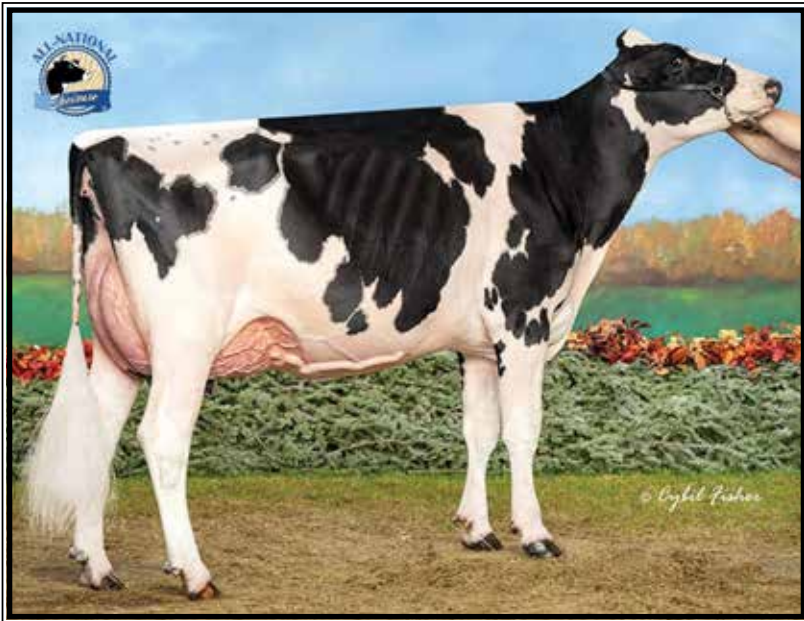

Pineland Tatoo Poutine VG-89

**Nom. All-American Sr 2yr-old 2021
(Mat. sister to the Dam of Lot 39)*



Pineland King Passage-ET EX-94 EEVVEE

3-00 326 31200 3.5 1101 3.2 1005
(Dam of Lot 39)

LOT 39 #1004

Pineland Dropbox Package-ET

3283182262 99%RHA-I A1/A2
Born 12/19/23 4/24 PTA +2714GTPI
+1378M +50F +45P +3.1PL 2.85SCS
+3.19T +2.50UDC +1.66FLC

Derek Lease

310 East Thomas Street
Union Bridge, MD 21791
443-487-7426

Kings-Ransom Dropbox-ET

3224437486 12/23 PTA +3011GTPI
+1064M +85F +57P +825NMS +3.5PL
+3.24T +3.20UDC +1.04FLC 80%R
Highjump X EX-91 Casper

Pineland King Passage-ET

4-07 EX-94 EEVVEE 3205613769
1-11 338 23860 4.1 971 3.5 833
3-00 326 31200 3.5 1101 3.2 1005

Sire: Woodcrest King Doc

(Pictured above)

Maternal sister:

Pineland Tatoo Poutine VG-89

**Nom. All-American Sr 2yr-old 2021
*Jr All-American Sr 2yr-old 2021
*1st Sr 2 Int'l Jr Holstein Show 2021,
*1st Sr 2 & Intermediate Champion at
Eastern Fall National Show
(Pictured above)*

2nd Dam:

**Pineland McCutchen Pass
VG-87 EV++V**
2-09 287 20700 4.3 894 3.5 725
3-08 307 20810 4.5 932 3.5 726
4-08 365 27020 4.5 1219 3.4 914
6-00 201 19300 4.3 834 3.0 586

3rd Dam:

**Pineland Atwood Passion-TW
VG-88 VEEVV**
3-04 289 23210 4.1 943 3.1 711

4th Dam:

**Pineland Dundee Pretzel-ET
EX-90,2E VEEVE**
7-02 359 33160 3.9 1277 3.2 1047
Lifetime 141410 3.6 5031 3.1 4442

5th Dam:

**Windy-Knoll-View Prosper
VG-87 EVV+V**
3-11 365 31530 4.3 1364 2.9 926
Lifetime 100260 4.0 4056 3.0 3043
Maternal sister (Pictured above)

Windy-Knoll-View Pledge-ET

EX-95,2E EEEEE GMD-DOM
**Unanimous All-Am 5yr-old 2007
*Nom. All-American 4yr-old cow 2006
HHM All-American 125,000lb 2008

6th Dam:

**Windy-Knoll-View Promis-ET
EX-95,2E EEEEE GMD-DOM**
Lifetime 143630 3.7 5339 3.3 4712
**Res. All-American 5yr-old 2003*

7th Dam:

**Windy-Knoll-View Ultimate Pala
EX-94,3E EEVEE DOM**
5-08 365 27970 4.5 1267 3.1 879
Lifetime 123650 4.7 5777 3.3 4077
***5X All-PA**

8th Dam:

**Windy-Knoll-View Creek Pauline
VG-88 VEVE**
4-09 305 18960 3.6 690 2.8 537

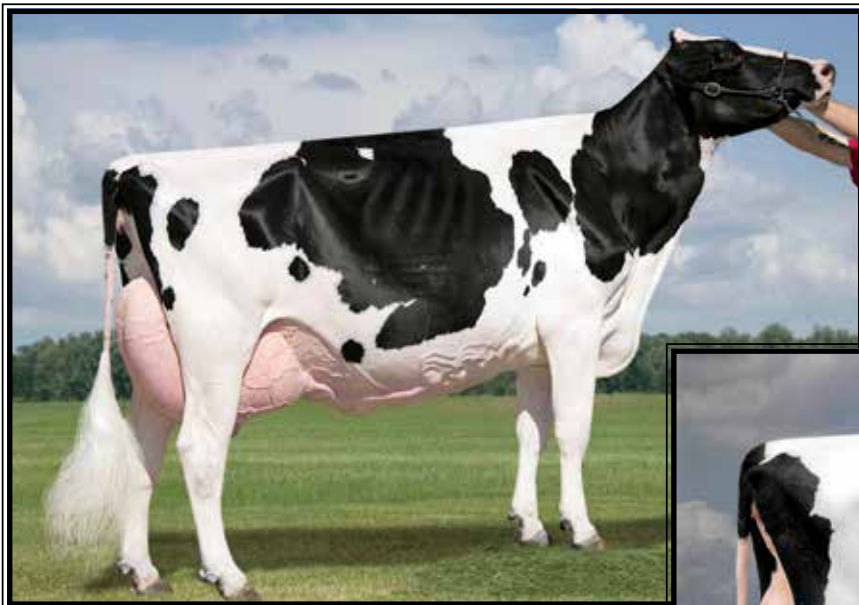

**Dubeau Dundee Hezbollah
EX-92 EEEEE 92-MS**

**All-Am & All-Can Sr 2yr-old 2009
& Res. All-Am 4yr-old 2011
(2nd Dam of Lots 40, 66 & 67)*



**Pyramid HZ Goldwyn Heart-ET
EX-92,2E EEEEE**

**1st 4yr-old & HM Grand Champ Lanc. Co. Show 2021
(Dam of Lots 40, 66 & 67)*

LOT 40

Leo-Holme EyeCandy Hotstuff-ET

3267560988-pending
Born 9/3/23

Leo Holme c/o Leon Lapp

170 Pleasant View Rd
Honey Brook, PA 19344
484-985-0655

Mb-Luckylady Eye Candy-ET

3234629820 12/23 PTA +2549GTPI
+387M +45F +26P +1.7PL 2.87SCS
+3.11T +2.65UDC +1.30FLC

Pyramid HZ Goldwyn Heart-ET

6-06 EX-92,2E EEEEE 3139851747
2-01 364 23940 4.7 1124 3.4 802
3-03 330 28040 4.1 1147 3.1 881
5-09 305 32800 3.5 1158 3.0 972
Lifetime 136200 4.0 5446 3.1 4241
Sire: Braedale Goldwyn

(Pictured above)

**1st 4yr-old and HM Grand Champion
Lancaster Co. Show 2021*

**2nd Dam: (Pictured above)
Dubeau Dundee Hezbollah
EX-92 EEEEE 92-MS**

2-03 365 27190 3.4 933 3.4 929
4-00 365 42050 4.4 1859 3,3 1378

**Reserve All-American 4-year-old 2011
*2nd 4-year-old HM Senior Champion Inter-
national Holstein Show 2011
*1st 4-year-old and Grand Champion Midwest
Spring Ntl 2011*

**1st Sr 2-year-old and Intermediate Champion
International Holstein Show 2009
*All-American Sr 2-year-old 2009
All-Canadian Sr 2-year-old 2009

**Hez had 2 gr'daus in the top 5 at WDE
*Destry dau was Mexican Nat'l Champ 2016
*Hez has 107 offspring scored in the US and
Canada, 94 are VG or EX making 88% of her
daughters are VG or EX
*Hez 12 Goldwyn Daughters include 2 Ex 94,
1-92 and 4 other EX
*Hez Atwood Daughters include 94, 93,
5 at 92 & 4 other EX*

3rd Dam:

**Dubeau Lyne La Trent Huit B
EX-90-CAN-EVEE 2***

5-05 365 28582 4.3 1230 3.4 983
6-10 336 25984 4.4 1135 3.5 910
Lifetime 124262 4.5 5551 3.5 4405

4th Dam:

**Dubeau JY Antoinette
VG-87-CAN**

3-03 326 25595 3.8 985 3.5 903
4-03 321 29111 3.9 1148 3.3 956
7-05 358 27043 4.2 1148 3.4 906
8-07 355 24107 4.0 974 3.5 844
Lifetime 233712 4.1 9579 3.5 8157

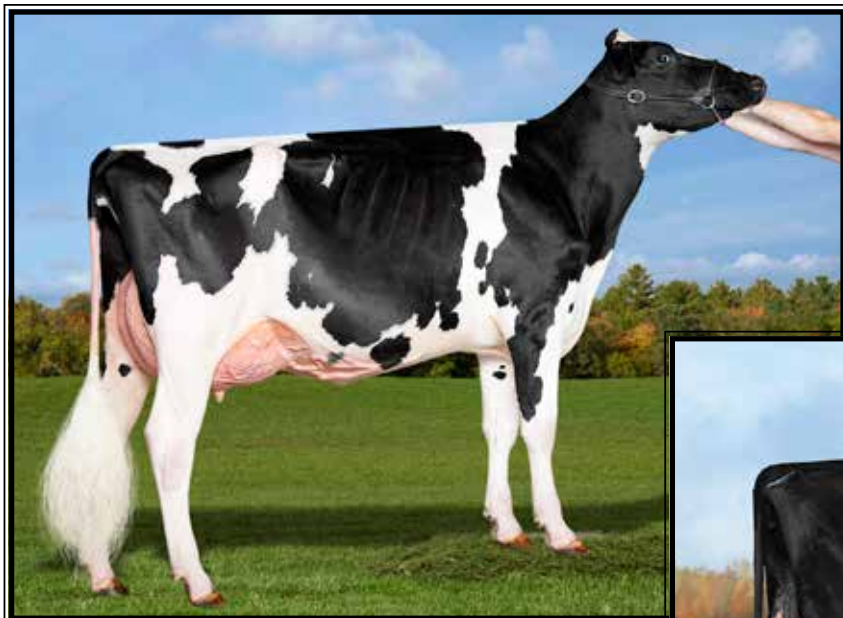

Lizettes Crush Lilly Pad-ET
VG-88 VE+VV
(Dam of Lot 41)



Lottos Atwood Lizette-ET
EX-94,3E EEEEE
**All-Canadian Sr 2yr-old 2014*
(2nd Dam of Lot 41)

LOT 41

Wain-Acres Lambda Lizzy-ET

145577913 99%RHA-I
Born 3/3/23

Dr Ronnie Thomas

140 Holly Pointe
Warner Robbins, GA 31088
478-230-4108

Farnear Delta-Lambda-ET

3125993715 12/23 PTA +2808GTPI
+1321M +50F +46P +711NMS +5.0PL
+2.74T +2.81UDC +1.01FLC 99%R
Delta X EX-91,2E Numero Uno

Lizettes Crush Lilly Pad-ET

3-07 VG-88 VE+VV 3144505853
1-09 305 21540 5.1 1105 3.4 741
Sire: Maverick Crus h

(Pictured above)

**3rd Milking Yrlng N-E Fall Nat'l 2019*

10th Dam:

Spring-Farm Miss Pathfinder EX-CAN
10-06 365 26338 3.5 924
Lifetime 242021 3.6 8814

11th Dam:

Spring-Farm Fond Pathfinder VG-CAN
Lifetime 202334 3.7 7582

2nd Dam: (Pictured above)

Lottos Atwood Lizette-ET
EX-94,3E EEEEE
2-02 336 26380 4.3 1142 3.4 890
3-03 306 28800 4.2 1208 3.3 940
4-02 365 34890 4.1 1422 3.4 1174
8-00 365 36560 4.6 1671 3.3 1202
Lifetime 135630 4.4 5973 3.4 4574
**All-Canadian Sr 2yr-old 2014*
**Res. All-American Sr 2yr-old 2014*
**Res. All-Wisconsin 4yr-old 2016*

3rd Dam:

Winterbay Goldwyn Lotto
EX-95 EEEEE
3-04 365 31010 4.4 1360 3.7 1134
4-06 365 36621 4.1 1499 3.6 1318
Lifetime 106220 4.2 4511 3.6 3793
**All-American 4yr-old 2010*
**All-Canadian 4yr-old 2010*
**Grand Champion Royal 2010*
**All-American Sy 3yr-old 2009*
**All-Canadian Sr 3yr-old 2009*

4th Dam:

Lexis Triumphant Lottery
GP-84-CAN
2-04 334 25088 3.9 979 3.3 840

5th Dam: Idee Larissa EX,2E-CAN

6-05 365 34339 4.1 1393 3.3 1120
**HM All-Atlantic Sr 3yr-old 2001*

6th Dam: C Ravenswell Lydia

EX-92 EEEE DOM
5-01 365 24578 4.6 1125 3.4 826

7th Dam:

Spring-Farm Miss Lynn VG-CAN
2-11 329 22335 4.0 888 3.6 811

8th Dam:

Spring-Farm Miss Connie VG-88-CAN
8-00 305 21420 3.9 840

9th Dam:

Spring-Farm Miss Citation VG-87-CAN
6-04 365 27725 3.8 1054
Lifetime 215519 3.7 7952



**Oakfield Goldwyn Daisy-ET
EX-94,2E EEEEE**

**HHM All-NY Sr 3yr-old 2020
(2nd Dam of Lot 42)*



**Oakfield GC Darby
EX-95-CAN 95-MS**

**Res. Grand Champion WDE & Royal 2019
(Mat. sister to the 2nd Dam of Lot 42)*

LOT 42 #89865
Lund-View War Delilah-ET*RC
3260122872 99%RHA-I
Born 3/9/23

William Lund
1199 Pairie Drive
Norwalk, OH 44857
419-668-6393

***Potential 8th generation EX!**

Mr Blondin Warrior-RED-ET
3139655530 12/23 PTA +1702GTPI
+2.85T +1.45UDC +1.27FLC 99%R
Avalanche Z VG-85 Doorman

Oakfield Hanford Dory-ET
3-06 VG-89 EVVVE (max. scored!)
3210256922
2-03 305 24310 4.0 967 3.5 849
**Dry and due again in Spring!
*Easy EX when calves again!
Sire: Siemers Doc Hanford-ET*

2nd Dam: (Pictured above)
Oakfield Goldwyn Daisy-ET
EX-94,2E EEEEE
3-03 311 32540 3.5 1146 3.4 1098
4-05 365 42090 3.3 1388 3.3 1398
5-06 365 26080 3.8 998 3.5 909
Lifetime 102430 3.5 3617 3.4 3466
**HHM All-NY Sr 3yr-old 2020
*Mem. All-Am Produce 2020 w/ Darby
Mem. All-Am Best 3 Females 2020
Maternal sisters include:
Oakfield GC Darby EX-95-CAN 95-MS
(Pictured above)
**1st 5yr-old & Res. Grand Champion
WDE & Royal 2019
*All-American 5yr-old 2019
*Res All-Canadian 5yr-old 2019
Mem. All-Am Best 3 Females 2020
Oakfield Solomon Dandy
**Nom. All-American Spring Calf 2017*
3rd Dam:
Woodlawn Dundee Daphne-ET
EX-91 EEEEE
2-03 360 23270 3.4 793 3.1 712
**HM All-NY Sr 2 in 2012*
4th Dam: Woodlawn Durham Dolly-ET
EX-92 EEVVE
5-04 365 33676 4.1 1364 3.3 1111
LTD 113470 4566 3.4 3857
5th Dam: Woodlawn Juror Daisy
EX-93,3E EEVV DOM
6-06 305 37060 3.8 1047 3.3 1216
Lifetime 220760 4.0 8927 3.4 7428
6th Dam: Gorecroft W Victor Doll
EX-90 EEVVE
2-03 365 30660 3.4 1045 2.9 897
Lifetime 133400 3.5 4636 3.0 3962
7th Dam: C Gorecroft Dolly
EX-90 EEE+E GMD
7-07 365 37710 3.5 1320 2.8 1061
8-11 365 42500 4.3 1813 2.7 1131
Lifetime 184380 3.8 6994 2.8 5152



Hammer-Creek G Kristina-ET VG-86 +VVVE DOM

3-02 365 30410 3.7 1112 3.4 1034

(6th Dam of Lot 43 & 5th Dam of Lot 86)

LOT 43

Whistle-Way Pazzle Kayla-ET

3281817075 99%RHA-I A1/A2
 Born 12/5/23 4/24 PTA +2904GTPI
 +173M +.28% +88F +.10% +34P
 +3.8PL +3.36T +2.74UDC +1.73FLC
 A!/A@ BB

**TYPE, Genomics, Production!*

Glendon Martin

1025 Precott Rd
 Lebanon, PA 17042
 717-821-9629

Siemers Rz Pazzle 34954-ET

3218556317 12/23 PTA +3058GTPI
 +605M +.24% +92F +.10% +47P
 +867NMS +4.8PL +.4DPR 2.76SCS
 +3.26T +2.93UDC +1.86FLLC 81%R
 Rozline X EX-91 Delta-Lambda

Whislte-Way Doc Kassidy

5-00 EX-92 EEEEE 3150637458
 1-10 365 30920 4.9 1530 3.5 1090
 3-00 310 33010 4.5 1497 3.5 1159
 4-01 351 39980 5.0 1991 3.5 1385
 -Fresh again & milking 130 lbs/day
 LTD 104270 4.8 5039 3.5 3647
 Sire: Woodcrest King Doc
 *She sells as Lot 86

2nd Dam:
 Whistle-Way Duke Keisha-ET
 GP-81 ++VG+
 1-10 273 22750 5.4 1221 3.7 845

3rd Dam:
 Hammer-Creek Jabr Kansas-ET
 VG-87 +VV+E
 3-04 305 29990 4.6 1379 3.4 1032
 4-10 305 33160 4.5 1477 3.4 1123
 Lifetime 107780 4.7 5081 3.5 3787

4th Dam:
 Hammer-Creek Shamrk Kute-ET
 VG-85 +V++V
 3-05 365 32640 3.8 1251 3.4 1111

5th Dam:
 Hammer-Creek M-O-M Keri-ET
 GP-82 +VG++
 2-04 365 27780 4.0 1114 3.5 980

6th Dam: (Pictured above)
 Hammer-Creek G Kristina-ET
 VG-86 +VVVE GMD-DOM
 3-02 365 30410 3.7 1112 3.4 1034

7th Dam:
 Hammer-Creek Zade Klassic
 VG-88 VEVEV GMD-DOM
 3-11 365 37640 3.5 1312 32. 1206
 Lifetime 175340 3.5 6144 3.3 5705

8th Dam:
 Hammer-Creek Katelyn-ET
 EX-90 +E+EE GMD
 3-02 361 44240 4.2 1871 2.9 1285
 Lifetime 153500 3.8 5865 2.8 4361

9th Dam:
 Ricecrest Formation Kate-ET
 GP-83 GMD
 4-09 365 53440 3.3 1753 2.7 1468
 Lifetime 236180 3.2 7440 2.8 6567

10th Dam:
 Wa-Del RC Blckstr Martha-ET
 EX-93,2E 97-MS GMD-DOM
 5-04 365 38840 4.2 1643 2.8 1104

11th thru 16th Dams all VG or EX



Ensenada Doc Petty EX-90 VEVVE

2-01 365 28010 4.3 1213 3.6 1004
(2nd Dam of Lot 44)

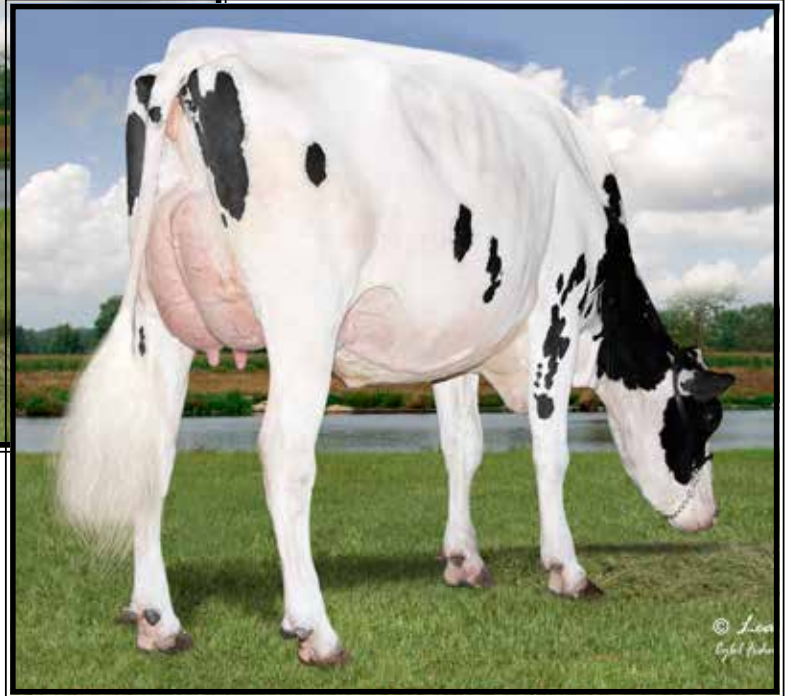

LOT 44 #1564

Ensenada Rapid Payoff-ET

3269453629 99%RHA-I
Born 12/1/23 1/24 PTA +2911GTPI
+1575M +.09% +88F +.05% +65P
+3.3PL +2.52T +173UDC +1.58FLC

***Tested A2/A2 BB**

****Very Fancy Black Heifer!***

****TYPE, Genomics, Production!***

Joshua and David Bishop

4818 Curly Hill Rd
Doylestown, PA 18902
215-651-6167

ST Gen R-Haze Rapid-ET

3132352752 12/23 PTA +2975GTPI
+1902M +.07% +94F +.03% +69P
+3.5PL +2.36T +1.88UDC +1.07FLC
Haze X Rubicon

Ensenada Parfect Sissy-ET

3244039585 12/23 PTA +2909GTPI
+1264M +92G +61P +808NMS +3.2PL
+2.71T +1.97UDC +1.73FLC
-Very nice fresh 2yr-old
Sire: Siemers Rengd Parfect-ET

2nd Dam: (Pictured above)

**Ensenada Doc Petty
EX-90 VEVVE**
2-01 365 28010 4.3 1213 3.6 1004
3-05 305 27870 4.1 1136 3.3 924

3rd Dam:

**Ensenada Monterey Pierce
EX-91 VEVVE**
3-01 338 32610 3.5 1134 3.3 1090
4-02 365 39940 3.7 1476 3.5 1379
Lifetime 106690 3.7 3975 3.5 3729

4th Dam:

**Ensenada Shan Perfy-ET
EX-92,2E EEVVE**
4-05 365 36120 3.8 1362 3.1 1131
5-08 365 38690 3.9 1520 3.1 1186
Lifetime 146950 3.9 5731 3.2 4648

5th Dam:

**Ensenada Alan Peggy-ET
VG-86 +VG+V DOM**
2-02 365 33970 4.1 1376 3.2 1104

6th Dam:

**Plushanski Amel Patty-ET
EX-93,3E EEEEE GMD-DOM**
6-10 365 46120 3.2 1494 2.7 1239
8-11 365 49670 3.1 1555 2.6 1299
Lifetime 256020 3.3 8356 2.9 7325
***World reknown dam of 'Planet'**
***5th place in Global Cow of the Year**

7th Dam:

**Dividing-Ridge Peg-ET
VG-86 +E+VV GMD-DOM**
2-00 365 34790 3.7 1296 3.1 1066
Lifetime 166280 3.8 6381 3.0 5063

8th Dam:

**Dividing-Ridge Elton Peggy
EX-91,2E EEEEE DOM**
4-10 365 33070 3.5 1144 3.2 1065

9th Dam:

**Dividing-Ridge Royalty Patty
VG-88 EEEEE**
9-07 365 29000 3.7 1071 2.9 846
Lifetime 223200 3.5 7879 3.0 6630

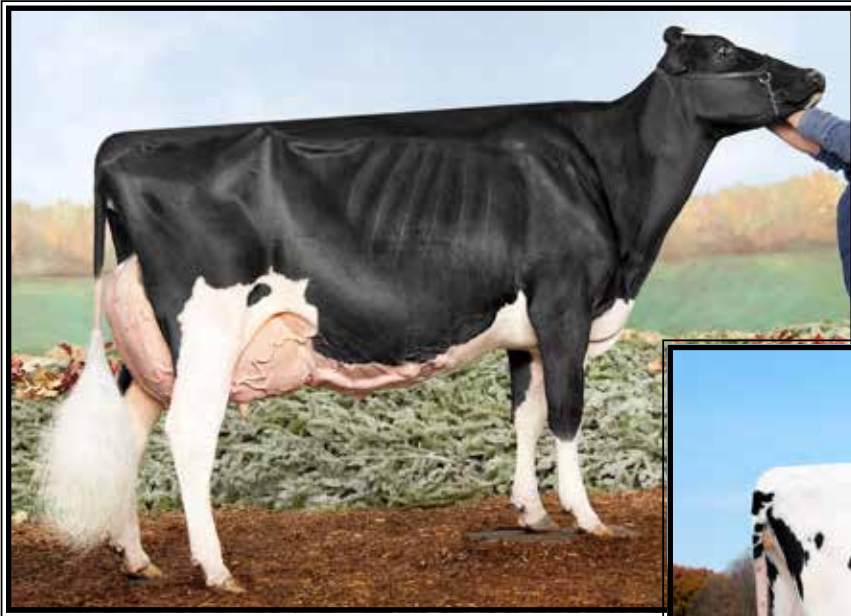

Dinarch Damara-ET
EX-92 EEEEE
4-11 365 32050 4.4 1399 3.5 1122
(Dam of Lots 45 & 89)

Co-Vale Dempsey Dina 4270-ET
EX-96 EEEEE 97-MS

**Unanimous All-American & All-Canadian
Sr 2yr-old 2015 & 4yr-old 2017
(2nd Dam of Lot 45 & 89 and 3rd Dam of Lot 88)*



LOT 45 #2246
Brandt-View Parfct Dolly-ET
3261902394 99%RHA-I A1/A2
Born 9/8/23 12/23 PTA +2369GTPI
+2.78T +1.60UDC +1.76FLC

Brandt-View Farms
2044 Horseshoe Pike
Annville, PA 17003
717-821-1238

Siemers Rengd Parfct-ET
3200124761 12/23 PTA +3042GTPI
+1135M +95F +58P +861NMS +4.6PL
+2.61T +2.12UDC +2.10FLC 99%R
Renegade X EX-91 Delta-Lambda

Dinarch Damara-ET
5-08 EX-92 EEEEE 3131713509
2-04 365 27150 4.7 1263 3.5 943
4-11 365 32050 4.4 1399 3.5 1122
Sire: Eclipse Atwoods Archrival-ET
(Pictured above)

2nd Dam: (Pictured above)
Co-Vale Dempsey Dina 4270-ET
EX-96,2E EEEEE 97-MS
2-08 365 28960 3.7 1064 3.4 979
4-06 365 38401 4.0 1549 3.3 1252
**Nom. All-American Aged Cow 2019
*1st 5yr-old & BU WDE 2018
*All-Am & Res. All-Can 5yr-old 2018
*Un. All-American 4yr-old 2017
*Un. All-Canadian 4yr-old 2017
*Grand Champion Royal 2017
*Res. Grand Champion WDE 2017
*Un. All-American Sr 2yr-old 2015
*Un. All-Canadian Sr 2yr-old 2015
*1st Sr 2yr-old WDE 2015
*1st Sr 2yr-old and Int. Champion
Royal Winter Fair 2015
Nom. All-Am Yearling in Milk 2014

3rd Dam:
Co-Vale Jasper Darla 3366
VG-87 VVVVV
2-04 188 16180 3.9 626 3.2 522
4th Dam: Amber-Acres Drake Daisy
VG-89 VVVVE
2-04 342 33250 4.1 1353 3.6 1183
**All-NY Sr 2yr-old 2009*

5th Dam: Amber-Acres Marty Anita
VG-87 VEV+V
7-02 305 41680 3.7 1545 3.1 1307
Lifetime 213570 3.9 8434 3.3 7007

6th Dam: Ms Amber Acres Delilah
1-11 305 19 020 4.6 867 3.2 614

7th Dam: Co-Vale Black Dorthy
EX-90,2E EE+EE
9-04 305 40220 4.1 1636 3.5 1406
Lifetime 336830 4.1 13926 3.4 11523

8th Dam:
Co-Vale Dorthy VG-88 EVVVE
5-03 308 21830 4.1 894 3.1 666



Butz-Butler Gold Barbara-ET EX-96,3E EEEEE GMD

**1st Prod. Cow and Grand Champion WDE 2019*

(Sister to the 4th Dam of Lot 46)

LOT 46 #2244

Brandt-View Jelly Bean-RED*P0

3261902392 99%RHA-I A1/A2
Born 9/6/23 12/23 PTA +1986GTPI
+3.08T +2.13UDC +1.31FLC

***Polled & +3.08Type**

Brandt-View Farms

2044 Horseshoe Pike
Annville, PA 17003
717-821-1238

Avant-Garde-I Latenite-RED-ET*PC

13507027C 12/23 PTA +2292GTPI
+953M +19F +19P +4PL
+2.95T +1.95UDC +.87FLC 84%R
Mirand X Bailey

Brandt-View Jordy Jenica-RED

5-01 EX-91 EVVVE 94-MS
3141609226
2-08 291 22250 4.2 937 3.3 741
3-10 291 25160 4.5 1132 3.2 814
4-10 189 18526 4.3 797 2.9 543 RIP
Sire: Cycle McGucci Jordy-RED
**1st Sr 2yr-old Leb Co R&W Show '21*
**Spectacular 94 pt mammary!*

2nd Dam:

Glen-Valley Moses Rose-RED
VG-85 ++GVV
2-00 365 30320 4.4 1345 3.6 1095
3-03 349 31426 4.3 1352 3.5 1091

3rd Dam:

Glen-Valley Best Relief-ET*RC
VG-88 VVV+E
1-10 365 37120 3.5 1290 3.0 1105
3-01 320 44570 3.3 1466 3.0 1328

4th Dam: B-A-M Beyonce-ET

VG-87 VVVVV
2-00 365 31430 3.7 1163 2.9 910

Maternal sister: (Pictured above)

Butz-Butler Gold Barbara-ET
EX-96,3E EEEEE
6-02 305 38060 4.3 1650 2.9 1122

**All-American 2020, 2019, 2014, 2013 & 2012*

5th Dam: Regancrest Brasilia-ET

EX-92,2E EEEVE DOM
2-03 365 33180 3.6 1186 3.0 989

6th Dam: Regancrest-PR Barbie-ET

EX-92 EEEEE 94-MS GMD-DOM
2-06 365 31690 3.9 1237 3.3 1050
**HM All-American Jr 3yr-old 2004*

7th Dam: Regancrest Juror Brina-ET

EX-92 EEEVE GMD
4-04 365 40640 3.6 1478 2.8 1140
**Res. Grand Champion Iowa State Fair*

8th Dam: Regancrest Aerostar Bert-ET

EX-90 EEEVV GMD-DOM
5-02 365 37790 3.6 1357 3.2 1215
Lifetime 109350 3.7 4031 3.3 3558

9th Dam: Regancrest Mark Chairman Bea

EX-91,2E VEEE GMD-DOM
7-09 365 33830 3.8 1276 3.1 1052
Lifetime 140130 4.1 5711 3.3 4616

10th Dam:

Regancrest Board Chairman Bea
EX-90 VEVE

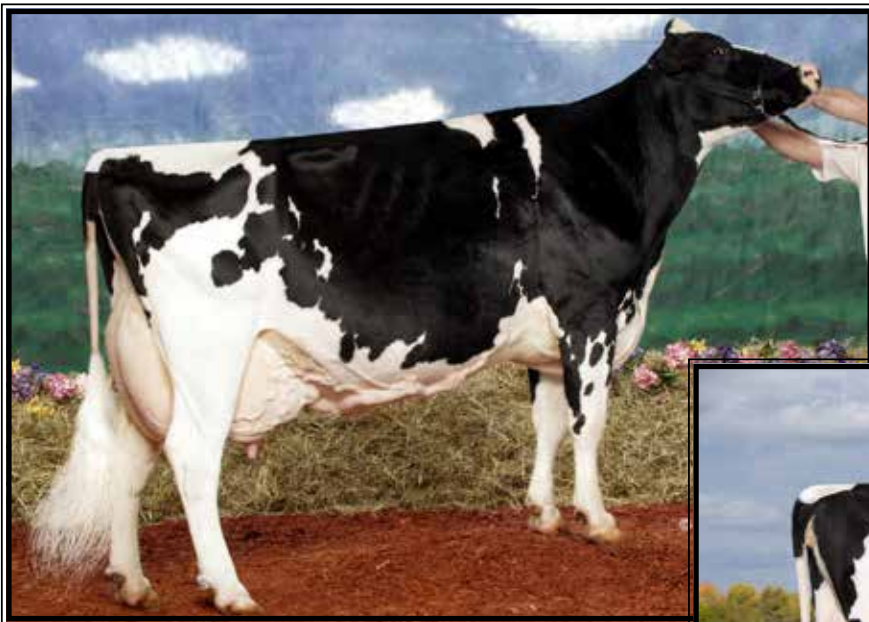

Shoremar S Alicia-ET
EX-97,3E EEEEE DOM
3X All-Canadian & 3X All-American
(3rd Dam of Lot 47)



BKB Goldwyn Alyssa-ET
EX-93,3E EEEEE
6-07 365 30800 4.1 1223 3.3 1013
(2nd Dam of Lot 47)

LOT 47 #35
Roseland KD Adeline
3219760687 99%RHA-I
Born 7/3/23

Kalli & Justin Schwenk
1524 N Rt 934
Annville, PA 17003
717-867-2114

Woodcrest King Doc
3132417775 12/23 PTA +1784GTPI
+1571M +66F +53P +606NMS +3.4PL
+3.22T +2.13UDC +1.97FLC 99%R
Kingboy X VG-88 Mack

Ms MacMara Shockin Amore-ET
3210065090
-Nice fresh 2yr-old!
Sire: Ms Atlees Sht Aftershock-ET

2nd Dam: (Pictured above)
BKB Goldwyn Alyssa-ET
EX-93,3E EEEEE
3-00 365 20250 4.1 835 3.5 714
4-03 365 22940 4.2 963 3.4 779
5-05 365 26630 3.6 970 3.2 863
6-07 365 30800 4.0 1223 3.3 1013
8-04 365 20020 3.9 776 3.2 641
Lifetime 155370 4.0 6178 3.3 5198

Maternal sister:
BKB Amanda-ET
EX-92 EEEVE GMD-DOM
4-03 365 41480 5.0 2082 3.3 1357

3rd Dam: (Pictured above)
Shoremar S Alicia-ET
EX-97,3E EEEEE DOM
6-10 365 35760 4.3 1544 3.4 1214
8-11 362 38250 4.3 1650 3.3 1270
Lifetime 185002 4.2 7731 3.3 6288
-27th cow of the breed to go EX-97
-Res. All-Am 125,000lb cow 2004
-All-World & Peoples Choice Winner '02
-HHM All-Time All-Am 5yr-old
-3X All-Canadian & 3X All-Am
-6X All-American Nominated

Full sister to Alicia:
Ms Kingstead Chief Adeen-ET
EX-94,2E EEEEE DOM
3-05 310 30180 4.0 1209 3.4 1020
Lifetime 100760 4.0 4010 3.4 3458
***Nom. All-American Jr 3yr-old 2000**
***Nom. All-American 4yr-old 2001**
***2X All-Am Produce w/ All-World Sis.**

4th Dam:
C Aitkenbrae Starbuck Ada
EX-94,2E EEEEE DOM
5-06 365 30055 3.5 1043 3.5 1049
Lifetime 105150 3.4 3600 3.2 3356
***2X All-American produce of Dam**
***All-American Sr 3yr-old 1990**



Luck-E Awesome Joy-RED-ET EX-93 EEEEE

4-09 365 34140 4.1 1406 3.7 1247

(2nd Dam of Lot 48)

LOT 48 #1014

Hip-Gen Je Lu Jane-ET*RC*PC

3272895606 99%RHA-NA

Born 9/6/23 2/24 PTA +2385GTPI

+2.69T +1.95UDC +1.79FLC

***POLLED & Red Carrier**

***Potential 12th generation EX!**

Curtis Gordon

9042 New Cut Rd

Rocky Ridge, MD 21778

717-552-6750

Eskdale Lustrous PP

3214540632 12/23 PTA +2717GTPI

+733M +70F +33P +512NM\$ +1.1PL

+3.25T +2.61UDC +1.91FLC 81%R

Luster X EX-912 Splendid

ZBW-Ltnite Jetta-RED-ET*PO

3218602686 12/23 PTA +1994GTPI

+3.10T +2.40UDC +1.20FLC

Sire: Avant-Garde-I Latemite-RED-ET

Maternal sister:

ZBW-JLP Mrand Joyous-RED-ET*PP

2-02 VG-88 VVVVV 88-MS

-spectacular fresh 2yr-old!

***Topped the 2023 Luck Sale @ \$45,000**

#1 G-Type Homozygous Polled Female of the Breed!! (B&W and R&W)

**2nd Dam: (Pictured above)
Luck-E Awesome Joy-RED-ET
EX-93 EEEEE**

2-00 305 24890 4.8 1202 3.6 1012

3-05 365 32530 4.6 1510 3.6 1012

4-09 365 34140 4.1 1406 3.7 1247

***Exported embryos worldwide**

***2nd Jr 3 N-E All-Breeds Show 2019**

**3rd Dam: Luck-E Ladd Jubilee-RED-ET
EX-94,3E EEEEE**

5-01 365 32310 4.0 1301 3.2 1032

6-08 365 44350 4.5 1990 3.3 1453

Lifetime 178320 4.5 8061 3.5 6284

***1st Sr 2yr-old & HM Int. Champion M-W
Spring Nat'l 2015**

**4th Dam: Double-D Mr Burns Jess-ET
EX-94,2E EEEEE**

6-06 365 42380 2.3 970 3.8 1596

8-01 339 42360 4.7 1994 3.0 1290

Lifetime 164880 3.9 6379 3.4 5660

***Grand Champ NY Spr Int'l Jr Show 2017**

**5th Dam: Hy-Class Advent Jessie-RED
EX-90, 92-MS**

5-06 365 24618 4.1 1025 3.1 759

**6th Dam: Hy-Class Rang Jathne-RED-TW
EX-90 VEEVE**

2-03 365 31190 3.6 1119 3.2 994

Lifetime 104660 3.7 3840 3.2 3315

**7th Dam: Hy-Class Jacob Jackie-RED
EX-91 EEVEE**

4-10 365 27800 2.8 785 3.0 827

**8th Dam: Jani-Mac June Logic-RED-ET
EX-91,2E DOM**

3-05 305 32790 3.5 1158 3.2 1043

**9th Dam: Ja-Bob Harry Jerry-RED-ET
EX-90,2E EEVEV**

6-00 365 30570 3.9 1183 3.4 1038

Lifetime 191560 3.7 7044 3.3 6390

**10th Dam: Ja-Bob Harmony Joy-RED-ET
EX-90,EX-MS**

6-08 365 32901 3.4 1105 3.0 1001

11th Dam:

Ja-Bob Mark Heavenly Joy EX-92,2E

7-03 365 33093 3.5 1155 3.2 1054

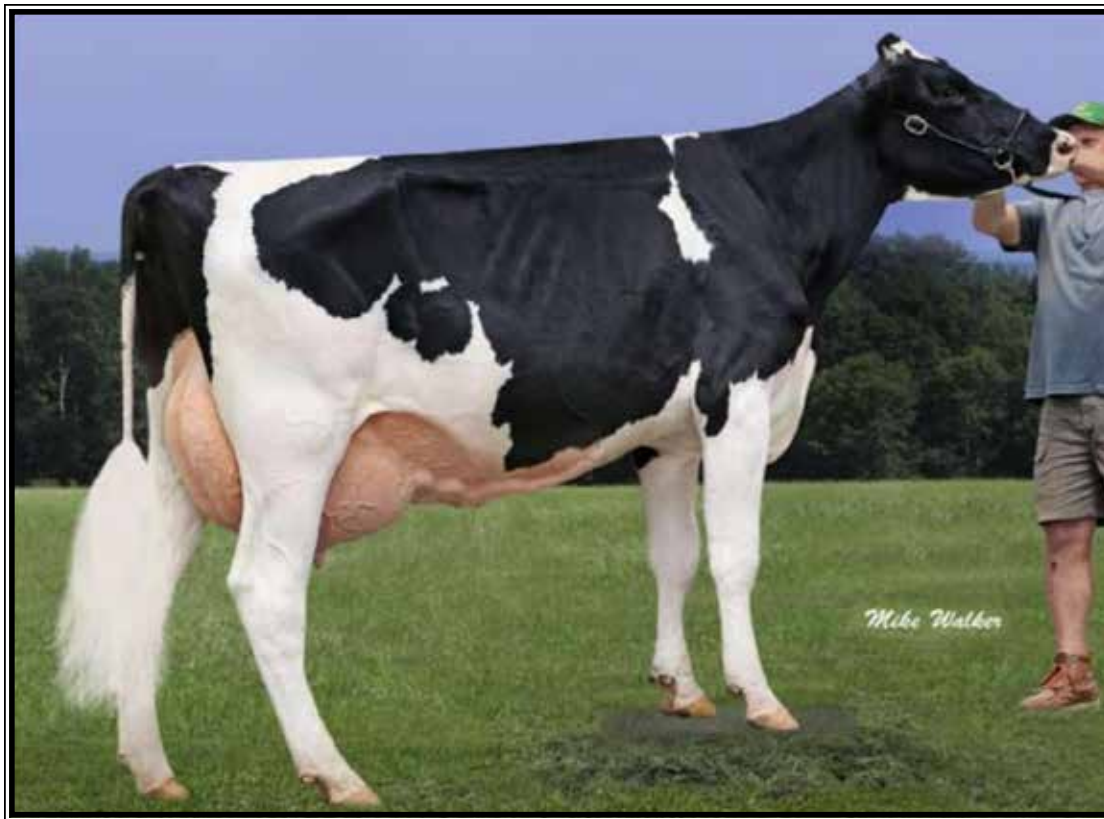

Maplegrand Dundee Patience VG-87 VE+UU
(3rd Dam of Lot 49)

LOT 49 #438

Sample-KJ Rifle Pistol-RED

3273096279 99%RHA-I

Born 12/1/23 2/24 PTA +2153GTPI

+2.31T +1.87UDC +1.37FLC

Kaleb & Kolby Sample

7687 Star Rd

Ellenburg Center, NY 12934

518-594-3431

Trent-Way Rifle-RED-ET

3213816061 12/23 PTA +2712GTPI

+1908M +48F +59P +628NM\$ +3.8PL

+2.14T +1.51UDC +1.23FLC 78%R

Rompen X VG-87 Altuve

Sample-KJ Awesome Pandora*RC

3-07 VG-87 EEV+V 3210790417

1-11 305 15570 4.3 664 3.7 571

Sire: Luck-E Awesome-RED

2nd Dam:

Maplegrand Brokaw Promise

3-11 GP-83 VV+FV

2-03 274 15170 4.0 607 3.5 530

3-02 303 21870 4.1 907 3.5 758

3rd Dam: (Pictured above)

Maplegrand Dundee Patience

VG-87 VE+VV

1-11 305 20160 3.6 720 3.2 638

4th Dam:

Maplegrand Rambo Pixie

VG-85 VV+V+

2-11 305 15940 4.2 629 3.3 493

5th Dam: Maplegrand Terrason Pansy

GP-83 V+VV+

3-11 305 18790 4.3 813 3.0 566

6th Dam: Maplegrand Rudy Pan

VG-87 EEV+V

3-11 305 23100 4.6 1052 3.2 731

Lifetime 131440 4.1 5367 3.1 4082

7th Dam: Maplegrand Outside Panda

EX-90 EEVE

7-11 265 20640 4.8 894 3.0 624

Lifetime 122830 4.3 5340 3.2 3907

8th Dam: Maplegrand Jet Pack

VG-85 +VV+V

6-08 303 26520 4.0 1048 3.2 843

Lifetime 129530 4.1 5306 3.2 4187

9th Dam: Maplegrand Mack Patty

VG-85 V+V++

5-02 305 21240 3.9 825 3.1 668

Lifetime 147340 4.0 5926 3.2 4647

10th Dam:

Maplegrand Ambassador Pat

EX-90,5E EEEEE

Lifetime 184560 3.7 6856 3.2 5469

11th Dam: Maplegrand Mercedes Pet

VG-85 +EE+

Lifetime 110810 3.0 3347

12th Dam: C Mervel Crest Pet Darkie

EX-91,2E EEV



**Cookview Goldwyn Monique
EX-96,2E EEEEE**

**Res. Grand Champion WDE & Royal 2013
*Sold for \$490,000
(5th Dam of Lot 50)*

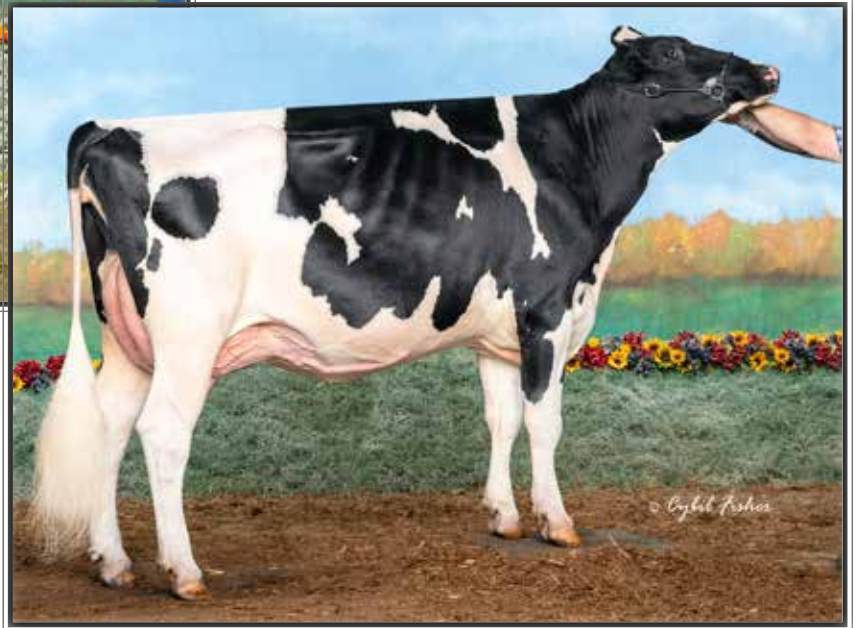

**Ken-Joda Sidekick Makira
VG-85 V+++V
(Dam of Lot 50)**

LOT 50 #47
Ken-Joda Hanans Makita
3281818898 99%RHA-I
Born 5/14/23

Kalli & Justin Schwenk
1524 N Rt 934
Annville, PA 17003
717-867-2114

Siemers Exc Hanans 31753-ET
3143986722 12/23 PTA +2914GTPI
+378M +.27% +90F +45P +681NMS
+2.4PL +3.53T +2.93UDC +2.08FLC
Excalibur X EX-92 GMD King Doc

Ken-Joda Sidekick Makira
2-09 VG-85 V+++V 3215065467
12/23 PTA +3.39T +1.70UDC +1.09FL
2-02 240 13900 4.8 677 3.4 479 inc.
Sire: Walnutlawn Sidekick
(Pictured above)
**Makira was 1st Spring Yearling at
the 2022 Lebanon Area Fair
*Also, 2nd Jr & 4th Open Spring Yrlng
at the 2022 S-E Champ Show!*

2nd Dam:
Ken-Joda Orlando Majaeda
-peaked at 90 lbs
3rd Dam:
Brandt-View Archrival Mimi
VG-87 EEEGV
3-07 305 28918 3.9 1132 3.0 871
-peaked at 130 lbs!
**Jr Champion Lebanon Area Fair 2018*
4th Dam:
Ms Doorman Mitzy-ET
VG-88 VV+VE
1-11 311 24920 3.9 961 3.2 807
5th Dam: (Pictured above)
Cookview Goldwyn Monique
EX-96,2E EEEEE
3-03 305 28220 4.2 1199 3.3 930
4-06 305 32330 5.5 1794 3.2 1021
6-03 305 33740 4.5 1514 3.2 1072
Lifetime 133736 4.9 6584 3.3 4469
**Nom. All-American Aged Cow 2015
*3rd Aged Cow Royal 2015
*All-American 4yr-old 2013
*Res. All-Canadian 4yr-old 2013
*1st 4yr-old & Res. Grand Champion of
the World Dairy Expo 2013
*2nd 4yr-old & Res. Grand Royal 2013
*Unanimous All-Am Sr 3yr-old 2012
*All-Canadian Sr 3yr-old 2012
*1st Sr 3yr-old, Best Udder & Res. Grand
Champion WDE 2012
*Topped the 2012 International
Intrigue Sale at \$490,000*



Globe-Run Loyola Petuna-RED EX-91 EEVVE
(Dam of Lot 51)

LOT 51

Sweetswing Peaches-RED-ET

3202160085-pending
Born 9/19/23

Melissa Hix

60 Skyline Drive
Mohrsville, PA 19541
610-451-6030

Riverdown Unstopabull-RED

11801450C 12/23 PTA +1958GTPI
+2.03T +2.03UDC +1.28FLC 99%R
Avalanche X Applejack

Globe-Run Loyola Petuna-RED

5-05 EX-91 EEVVE 3008920831
4-03 306 24512 4.1 1016 3.2 793
4-08 310 26210 4.1 1077 3.2 842
Sire: Zimmerview Wonka Loyola-P
(Pictured above)

2nd Dam:

Globe-Run Moses Princess*RC
VG-87 VV+VV

2-00 327 25280 3.4 848 3.1 790
3-00 305 23260 3.4 802 3.1 729
4-03 365 25830 3.5 912 3.0 786

3rd Dam:

Grassy-Cabin Palo T
EX-92,2E EEVVE

4-09 365 39840 2.8 1119 3.1 1225
6-00 365 39400 3.4 1324 3.2 1249
Lifetime 123480 3.1 3814 3.1 3872

4th Dam:

Grassy-Cabin Sally Palo GP-83
4-02 365 26580 3.3 866 3.2 856

5th Dam:

Grazzy-Cabin Sally Janelle
VG-87 EVEV+

4-05 365 27250 2.8 774 3.2 873



**BlackNCherry KD Adalicia-ET
UG-88 EVEUU**

2-07 348 29710 4.3 1287 3.5 1027
(2nd Dam of Lot 52)



**Crystal-Star Movin 1575-ET*RC
Ug-85 U++UU
(Dam of Lot 52)**

LOT 52 #1792

Crystal-Star A2P2 1792-ET*PO*RC
3272258190 99%RHA-I
Born 3/30/23 12/23 PTA +2484GTPI
+3.31T +2.50UDC +2.24FLC

***Polled, Red Carrier & +3.31G-type**

Crystal-Star Dairy c/o LaWayne Martin
12440 Burkholder Lane
Hagerstown, MD 21740
240-675-9679

Vogue A2P2-PP-ET
13446574C 12/23 PTA +2686GTPI
+492M +.26% +93F +34P +.2PL
+2.51T +2.13UDC +.74FLC 86%R
Luster X Duke

Crystal-Star Movin 1575-ET*RC
2-07 VG-85 V++VV 3235924545
2-05 256 22071 3.8 840 3.3 734 RIP
-Due 8/24/24 for 2nd calf
Sire: Lindenright Moovin-ET*RC

9th Dam:
D-R-A August EX-96,4E EEEE DOM
8-05 365 27460 4.3 1187 3.2 871
Lifetime 190200 4.4 8281 3.3 4457
**Nom. All-American Aged Cow 1986*
**All-Wisconsin Aged Cow 1987*

10th Dam:
D-R-A Ideal Precious Leader EX-90,2E
7-06 358 20090 3.9 787 3.4 765

11th Dam:
D-R-A Princess Lad Leader EX-90,3E
9-05 305 19160 4.2 809

2nd Dam: (Pictured above)
BlackNCherry KD Adalicia-ET
VG-88 EVEVV
2-07 348 29710 4.3 1287 3.5 1027
3rd Dam: BlackNCherry Bmr Alisha
VG-88 EV+VV
3-05 305 21040 4.1 866 3.4 724

4th Dam:
Ms Apple Arriella-ET
EX-92 EEEEE
3-03 365 35590 4.6 1688 3.3 1199

Sisters include:
Miss Apple Snapple-RED EX-96
**Un. All-American R&W 4yr-old 2017*
Ms Candy Apple-RED EX-94
**Un. All-American 4yr-old 2013*
Ms Delicious Apple-RED EX-94
**Red Impact Cow of the Year 2019*

5th Dam: (Pictured w/ Lot 35)
KHW Regiment Apple-RED-ET
EX-96,4E EEEEE DOM
4-01 365 35750 4.7 1682 3.7 1314
Lifetime 240640 4.7 11394 3.7 9013
-Unanimous All-Am Jr 2yr-old 2006
-All-American R&W Jr 2yr-old 2006
-HHM All-American Jr 3yr-old 2007
-Nom. A-A & R. All-Can 5yr-old 2009
-All-Am R&W Aged Cow 2011
-\$1M Global Glamour Sale Topper
**Maternal sister to Advent-RED*

6th Dam: Kamps-Hollow Altitude-ET
EX-95,2E EEEEE DOM
7-00 365 39690 4.7 1849 3.5 1385
Lifetime 144460 4.4 6295 3.7 5288

7th Dam: Clover-Mist Alisha-ET
EX-93,3E EEEEE DOM
8-07 365 36920 4.2 1553 3.4 1258
Lifetime 226470 4.7 10659 3.6 8149

8th Dam: Clover-Mist Augy Star-ET*RC
EX-94,4E EEEEE DOM
7-10 365 43140 5.0 2136 3.3 1421
Lifetime 206250 4.7 9793 3.5 7187



VT-Pond-View Rubens Lilyana EX-95,4E EEEEE

Lifetime 221290 4.2 9347 3.5 7757

(3rd Dam of Lot 53)

LOT 53 #409

Sample-KJ Destry Lennox

3273096250 100%RHA-NA

Born 4/6/23

Kaleb & Kolby Sample

7687 Star Rd

Ellenburg Center, NY 12934

518-594-3431

Scientific Destry*RC

138122625 12/23 PTA +1938GTPI

+ .8PL +2.1DPR +1.26T +1.29UDC

Goldwyn X EX-92 All-Am Durham

Shedd-C Awesome Lorraine*RC

4-05 VG-88 +VVVE 3151950480

2-00 301 14250 4.0 566 3.4 489

2-11 350 23890 3.9 921 3.5 827

Sire: Luck-E Awesome-RED

2nd Dam:

Shedd-C Silvr Lucky

GP-80 ++FG+

2-01 308 18570 3.8 709 3.3 620

3-01 305 20730 5.2 1087 2.9 608

3rd Dam:

Ms VTPondview STJ Laurel-ET

VG-88 VV+VV

3-02 345 26160 3.7 965 3.4 898

4th Dam: (Pictured above)

VT-Pond-View Rubens Lilyana

EX-95,4E EEEEE

7-02 365 32260 3.9 1254 3.5 1113

9-10 365 33050 4.2 1377 3.5 1141

Lifetime 221290 4.2 9347 3.5 7757

**2nd N/E Fall Nat'l 125,000 lb Cow 2010*

5th Dam:

Twin-Wind-TC Broker Lass-ET

EX-95,4E EEEEE

8-01 365 33390 4.5 1495 3.2 1073

Lifetime 254410 5.0 12659 3.6 9192

**1st 125,000 lb cow East Nat'l 2005*

**1st Aged Cow N/E Fall Nat'l Res. Sr & Res. Gr Champ 2002*

**1st N/E Fall Nat'l Jr 2yr-old 1996*

6th Dam:

C Grossville Ultimate Libby

EX-92 EEEEEV

5-06 365 27230 4.1 1103 3.1 834

**All-American Spr Yrlng 1991*

**All-American Spring Heifer 1990*

7th Dam:

Grossville Freddy Lynn VG-85-CAN

3-06 299 17046 3.9 668 3.4 575



Vision-Gen Wilda-B830-ETS EX-90 VE+VE

2-01 305 24880 3.7 919 3.2 805

(4th Dam of Lot 54, 69 & 82)

LOT 54 #1122

Rosebudacres Lstr Wolverine*PC

3227903891 99%RHA-I

Born 9/12/23 1/24 PTA +2614GTPI

+877M +.22% +96F +40P +1.54T

Nathan Hornberger

849 Temperence Hill Rd

Lititz, PA 17543

717-507-3391

Cherry-Lily Zip Luster-P-ET*PC

3138843085 12/23 PTA +2891GTPI

+1585M +79F +48P +793NM\$ +3.6PL

+2.67T +2.27UDC +1.77FLC 99%R

Zipit X VG-85 Kingboy

Rosebudacres Horizon Wolf

2-02 GP-83 +++V+ 145318950

12/23 PTA +2510GTPI +.32% +90F

2-00 172 15109 4.4 665 2.8 423 RIP

proj. 27,000M

Aire: Denovo 2973 Horizon-ET

10th Dam:

Autumn-Ridge NH Ned Boy Wessel

EX-90 EVEE DOM

3-06 365 23280 4.7 1093 3.5 810

11th Dam:

Autumn-Ridge Valiant Weasie

EX-90 VEVE

Lifetime 108540 4.0 4388 3.5 3792

12th Dam: VG-85

Lifetime 106390 3.4 3607 3.2 3363

13th Dam: VG-88

2nd Dam:

Rosebudacres Yoder Walrup

VG-85 +V++V

1-10 322 30730 4.7 1437 3.2 976

2-11 244 24130 5.2 1250 3.3 797

3rd Dam:

Rolling-M Headlin Windy-ET

EX-91,2E EEVEV

3-11 305 39010 3.8 1475 3.1 1193

5-01 305 37840 3.7 1388 3.0 1148

6-02 365 40920 3.8 1563 3.0 1215

Lifetime 302520 3.7 11317 3.0 9111

*9th generation EX cow!

4th Dam: (Pictured above)

Vision-Gen Wilda-B830-ETS

EX-90 VE+VE

3-10 359 38110 3.5 1316 3.0 1162

5-00 365 37620 3.2 1210 3.1 1154

Lifetime 122520 3.4 4224 3.2 3865

5th Dam: (Pictured w/ Lot 69)

Juniper Goldwyn Wistful-ET

EX-93,2E EEEVE DOM

1-11 365 30550 4.2 1274 3.5 1062

6th Dam:

Juniper Outside Wish-ET

EX-95,2E EEEEE DOM

5-06 365 42580 4.0 1694 3.1 1308

Lifetime 119680 3.9 4710 3.2 3812

7th Dam:

Norz-Hill Form Wok-ET

EX-94,3E DOM

9-06 365 41170 3.7 1528 3.0 1218

Lifetime 230830 3.7 8467 3.0 7027

8th Dam:

Norz-Hill Bench Winny-ET

EX-94,3E EEEEE DOM

7-11 365 31930 4.3 1376 3.1 1004

Lifetime 163840 4.4 7205 3.3 5348

9th Dam:

Norz-Hill Cleitus Winken-TW

EX-90 VEEVE GMD-DOM

6-04 365 25260 5.0 1257 3.5 872



Greenlea Ad Avery-RED-ET EX-90

**Res. All-Am R&W Winter Calf 2016
(Mat. sister to the Dam of Lot 55)*



Crystal-Star AZ 2255-RED-ET VG-88

**Nom. All-American R&W Milking Yearling 2022
(Mat. sister to the Dam of Lot 55)*

LOT 55 #1807

***RC Summer Yearling**

**Reg. pending*

Born 6/5/23

Crystal-Star Dairy c/o LaWayne Martin

12440 Burkholder Lane
Hagerstown, MD 21740
240-675-9679

Peak Jagger-ET

3205436591 12/23 PTA +2565GTPI
+.18% +43F +17P +1.5PL 2.83SCS
+3.65T +2.81UDC +1.90FLC 86%R
Hunk X VG-88 King Doc

Crystal-Star JY 1460-RED-ET

3215691035

-lost as heifer

Sire: Cycle McGucci Jordy-RED

Mat. sisters include:

Greenlea Ad Avery-RED-ET EX-90
(Pictured above)

**Res. All-Am R&W Winter Calf 2016
*1st Winter Calf & Res. Jr Champion
@ Eastern Nat'l R&W Show 2016
3rd Winter Calf WDE R&W 2016

Greenlea Ad Annie-RED-ET

**Un All-Am R&W Winter Yrlng 2017
*Jr Champion WDE R&W Show 2017
*All-American R&W Winter Calf 2016
*1st Winter Calf & Res. Jr Champion
WDE R&W Show 2016*

Crystal-Star AZ 2255-RED-ET VG-88
(Pictured above)

**Nom. All-Am R&W Milking Yrlng 2022
Res. Int Champ MW Fall Nat'l 2022

2nd Dam:

Tri-Vision Amelia-RED-ET
EX-90,2E EEEVE

3-04 365 31520 4.0 1254 3.4 1061
4-08 365 37290 4.0 1482 3.3 1214
Lifetime 101450 4.1 4160 3.3 3396

3rd Dam:

Jauquet-Lang SS Amber-ET*RC
EX-91 EEEVE

2-05 365 30270 3.9 1190 3.3 1011
Lifetime 126620 3.4 4360 3.2 4044

4th Dam:

BKB Amanda-ET

EX-92 EEEVE GMD-DOM

4-03 365 41480 5.0 2082 3.3 1357
Lifetime 104750 4.8 5075 3.5 3671

5th Dam:

Shoremar S Alicia-ET

EX-97,3E EEEEE DOM

8-11 362 38250 4.3 1650 3.3 1270
Lifetime 185002 4.2 7731 3.3 6288

-27th cow of the breed to go EX-97

-Res. All-Am 125,000lb cow 2004

-HHM All-Time All-Am 5yr-old

-3X All-Canadian & 3X All-Am

-6X All-American Nominated

Full sister to Alicia:

Ms Kingstead Chief Adeen-ET EX-94,2E

3-05 310 30180 4.0 1209 3.4 1020

**Nom. All-American Jr 3yr-old 2000*

**Nom. All-American 4yr-old 2001*

**2X All-Am Produce w/ All-World Sis.*

6th Dam:

C Aitkenbrae Starbuck Ada

EX-94,2E EEEEE DOM

5-06 365 30055 3.5 1043 3.5 1049
Lifetime 105150 3.4 3600 3.2 3356

**2X All-American produce of Dam*

**All-American Sr 3yr-old 1990*

LOT 56 #726
Dan-J-Lan Axel Garnet-RED
3283222630 99%RHA-I
Born 9/2/23

DJ Glick
200 Ziegler Rd
Howard, PA 16841
570-295-6652

Hilrose Altude Axel-RED-ET
3236376798 12/23 PTA +2017PTPI
Altitude-RED X EX-95,4E Advent

Dan-J-Lan War Gladis-RED
2-03 VG-85 VV++V 3231005693
2-03 128 6240 3.9 241 3.3 203 inc.
-lost to injury
Sire: Mr Blondin Warrior-RED-ET

2nd Dam:
Dan-J-Lan Jacot Gleam*RC
EX-94 EEEEE
2-00 295 16170 4.1 656 3.4 551
3-00 365 31023 4.0 1225 3.2 1003
4-03 334 27660 3.2 874 3.2 892
5-03 166 15156 4.0 604 3.2 487 RIP
-still in herd & will be re-scored

3rd Dam:
Pricestead Advent Gail*RC
EX-90 EEV+E
5-07 305 24040 4.1 996 3.3 790
Lifetime 125230 4.2 5273 3.4 4256

4th Dam:
Kallanda Broker Gail
EX-94,4E EEEEE
3-04 365 28270 4.4 1256 3.4 965
5-07 365 27680 4.4 1220 3.7 1020
6-10 365 28010 4.5 1259 3.4 956
8-05 365 28360 3.5 995 3.3 940
Lifetime 229769 4.4 10175 3.4 7914

LOT 57
T-Jondale MS Bethel
3240076359 99%RHA-I
Born 12/25/23

Maya Bicksler
14 Strausstown Rd
Bethel, PA 19507
610-816-3444

Milksource Cheers-ET
3132912604 12/23 PTA +2145GTPI
+180M +8P +2.1PL 2.87SCS
+2.30T +2.25UDC +1.83FLC 96%R
Saturn X EX-94 Chelios

Kar-Je Daniel Edith
145361583
-fancy fresh 2yr-old
Sire: She-Ken Uno Daniel*RC

2nd Dam:
Kar-Je D-Lambda Enhancer
VG-85 +VG+V
1-09 341 30660 2.7 824 3.1 952

3rd Dam:
Kar-Je Cinderdoor Elsie
GP-82 VVGG+
2-02 289 24650 4.0 986 3.1 757

4th Dam:
Kar-Je Aftershock Elegant
EX-90,2E EEVEV
3-00 328 31780 4.4 1409 3.3 1063
4-01 305 32250 4.6 1471 3.2 1020
5-07 305 30890 4.6 1427 3.3 1028
Lifetime 139130 4.5 6262 3.3 4642

5th Dam:
Kar-Je Bolton Emma
EX-91 VEVEE
6-04 305 33500 4.3 1434 3.1 1038
7-07 305 32090 4.8 1537 3.4 1077
Lifetime 210990 4.2 8922 3.3 6916

LOT 58

Sample-KJ Swingman Dallas-RED

3273096284 98%RHA-I

Born 3/1/24

Kaleb & Kolby Sample

7687 Star Rd

Ellenburg Center, NY 12934

518-594-3431

Westcoast Swingman-RED

12638346C 12/23 PTA +2658GTPI

+1218M +.09% +71F +42P +7.8PL

2.61SCS 2.48T +2.75UDC +1.98FLC

Apprentice X Delta

Sample-KJ Movn Delight-RED

2-06 VG-86 EVVGV 3233447847

-Beautiful fresh 2yr-old, 86 1st score!

Sire: Lindenright Moovin-ET*RC

2nd Dam:

Sample-KJ Diamondback Dream

EX-91,2E EEEVE

2-05 299 17520 4.6 804 3.7 640

3-05 353 23610 4.5 1060 3.7 876

4-06 305 20600 4.1 852 3.7 770

3rd Dam:

Sample-KJ GW Atwood Destiny

VG-85 VVV++

2-04 305 17410 3.5 609 3.3 581

3-06 311 18820 3.3 630 3.4 636

4-06 300 21830 3.3 719 3.3 725

5-05 207 16870 4.0 683 3.2 548

4th Dam:

Sample-KJ Liesl Delliah

GP-83 +VGGV

5-07 302 23360 3.5 819 3.1 717

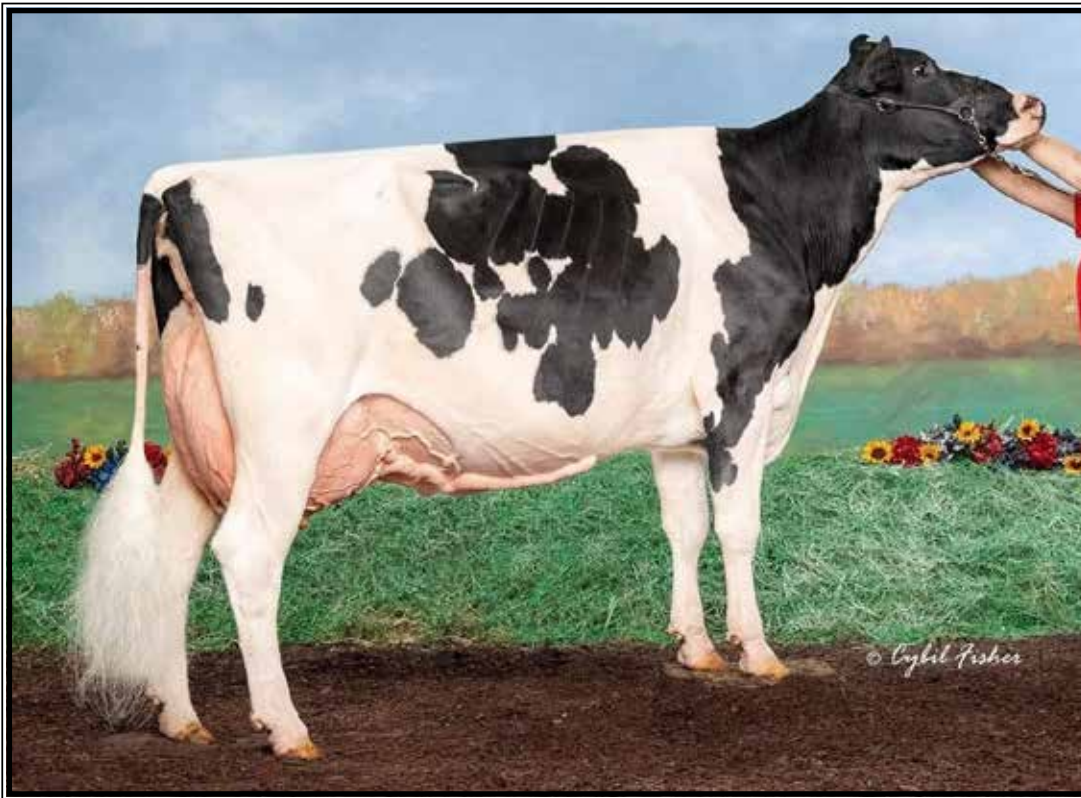

E-Lap Dude Pearl

EX-92 EEEEE

**Res. Grand Champion Premier
Nat'l Jr Show Harrisburg 2021*

(2nd Dam of Lot 59)

LOT 59 #428

Sample-KJ Migos Polly

3273096269 96%RHA-I

Born 7/26/23 12/23 PTA +2337GTPI

+2.77T +1.99UDC +1.92FLC

Kaleb & Kolby Sample

7687 Star Rd

Ellenburg Center, NY 12934

518-594-3431

Spero Valiant Lambda Migos-ET

13995413C 12/23 PTA +2580GTPI

+357M +27F +18P +5.0PL +1.7DPR

+2.38T +2.27UDC +1.30FLC 80%R

Delta-Lambda X King Doc

E-Lap Sidekick Primrose

2-04 GP-82 V+VF+ 3233447834

2-00 227 19813 4.1 808 3.4 669 RIP

Sire: Walnutlawn Sidekick

2nd Dam: (Pictured above)

E-Lap Dude Pearl

6-11 EX-92 EEEEE

**Res. Grand Champion Premier
Nat'l Jr Show Harrisburg 2021*

**Res. Grand Champin AP Fasll
Championship Show 2021*

**1st Aged Cow & Grand Champion
SE PA Championship Show 2021*

**5th Aged Cow E. Fall Nat'l 2021*

3rd Dam:

E-Lap Lavanguard Pansy-TW

10-04 VG-87 EVGVV

-milked 5+ lactations

~Section 4 - Type bred heifers~ (Lots 60-73)

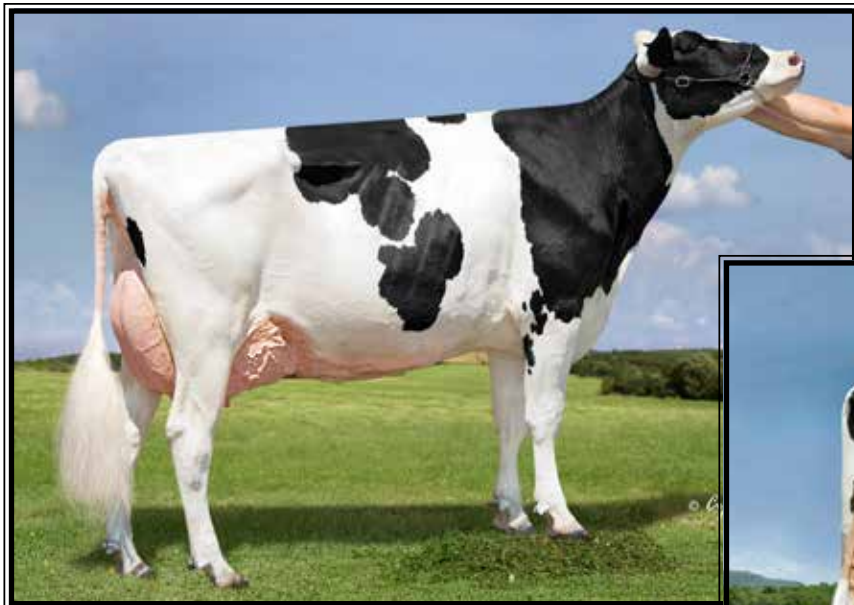

**Kings-Ransom Kroy Climax-ET
EX-94 EEEVE 95-MS**

2-11 300 32330 4.8 1554 3.7 1183

(Dam of Lot 60)

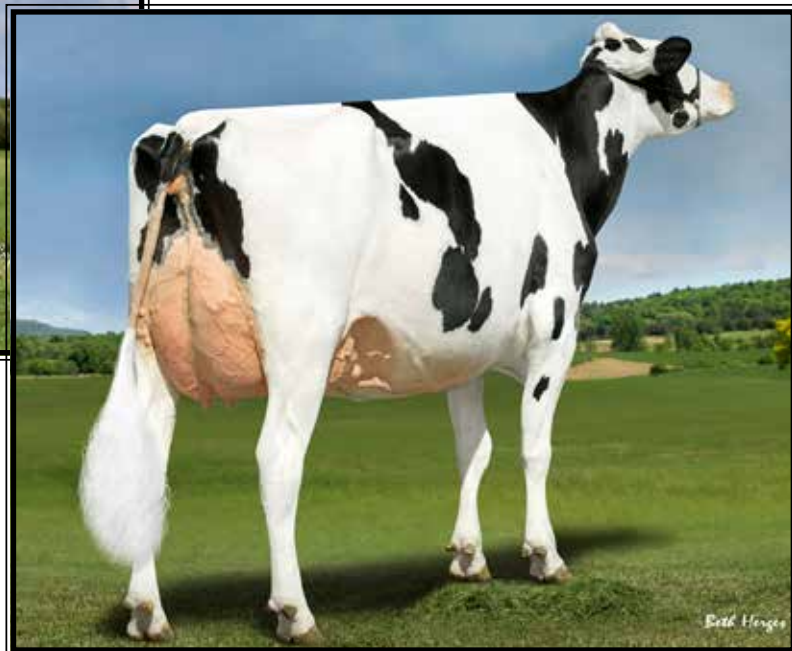

**Kings-Ransom Montry Cans
EX-95, 97-MS**

**Nom. Jr All-American 5yr-old 2021
(Mat. sister to the Dam of Lot 60)*

LOT 60 #2031

Kings-Ransom Hanan Cream-ET

3246968695 99%RHA-I
Born 1/13/23 12/23 PTA +2758GTPI
+263M +.27% +86F +34P +606NMS
+1.7PL 2.97T +2.58UDC +1.30FLC
A2/A2 AB

Bred 3/19/24 to 250HO16125 Zoar

Donor Dam: (avg. 10 freezable embryos)

**Aspirated on 2 non-stim IVF sessions*

1st with 7-#1 & 2-#2 embryos

2nd with 11-#1 embryos!

LOT 60A Embryos

**Selling 5-#1 IVF female embryos*

-Sire Choice of Dropbox or Logic

Sire choices:

Kings-Ransom Dropbox-ET

3224437486 12/23 PTA +3011GTPI
+1064M +85F +57P +825NMS +3.5PL
+3.24T +3.20UDC +1.04FLC 80%R
Highjump X EX-91 Casper

OR

Drewholme Logic-PP

14213339 12/23 PTA +2857GTPI
+517M +.30% +105F +43P +2.4PL
2.77SCS +2.40T +2.15UDC +1.11FL
A2P2-PP X VG-88 Delta-Lambda

Dam: Cream (She sells as Lot 60)

D-N-R Holsteins

428 Royers Rd
Myerstown, PA 17067
717-454-8856

Siemers Exc Hanans 31753-ET

3143986722 12/23 PTA +2914GTPI
+378M +.27% +90F +45P +681NMS
+2.4PL +3.53T +2.93UDC +2.08FLC
Excalibur X EX-92 GMD King Doc

**Kings-Ransom Kroy Climax-ET
4-06 EX-94 EEEVE 95-MS**

3142039878 12/22 PTA +2.81T
1-11 305 27950 4.8 1354 3.5 972
2-11 300 32330 4.8 1554 3.7 1183
3-11 350 39700 5.3 2106 3.7 1466
Sire: Plain-Knoll King Royal-ET

(Pictured above)

Maternal sisters include:

**Kings-Ransom KB Cupid-ET
EX-94,2E EEEEE**

4-07 365 48930 4.7 2318 3.1 1525

**1st place 5yr-old NY State Show 2021*

**Kings-Ransom Montry Cans
EX-95, 97-MS**

**Nom. Jr All-Am 5yr-old 2021
(Pictured above)*

2nd Dam:

Kings-Ransom Mg Cleavage-ET

EX-95 EEEEE DOM 97-MS
1-11 307 27330 4.2 1137 3.4 927
2-11 365 38240 4.8 1848 3.7 1408
4-10 365 34460 5.1 1745 3.4 1185
Lifetime 134610 4.8 6501 3.6 4880

3rd Dam: Golden-Oaks Gwyn Classy-ET

EX-92 EEEVE
3-05 305 31580 4.1 1284 3.4 1062
**1st 4yr-old NY Spring Jr Show 2014*

4th Dam: Golden-Oaks Champ Rae-ET

EX-93,3E EEVEE
6-04 365 41590 4.1 1714 3.2 1319
Lifetime 134060 4.4 5884 3.4 4522

5th Dam: Scientific Beauty Rae-ET *RC

EX-90 VEEVV DOM
4-03 365 33710 4.7 1595 3.7 1243

6th Dam: Scientific Jubilant Rae-ET

EX-90 DOM
5-11 365 38880 4.1 1608 3.6 1408
Lifetime 117590 4.0 4707 3.6 4242

7th Dam: C Hanoverhill Tony Rae

EX-96,3E GMD-DOM
6-11 365 40221 4.1 1660 3.5 1408
Lifetime 166397 4.1 6903 3.4 5611
**HM All-American Jr 2yr-old 1988
Nom. All-American 5yr-old 1991

8th Dam: Hanoverhill TT Roxette-ET*RC

EX-94,2E GMD-DOM
10-00 365 35040 4.3 1519 3.2 1129

9th Dam:

Mil-R-Mor Roxette EX-90 GMD-DOM
Lifetime 121417 4.7 5725

10th Dam: C Glenridge Citation Roxy

EX-97,4E GMD
Lifetime 209784 4.5 9471
**2X Queen of the Breed
Mem. All-Time All-Am Produce of Dam

11th Dam: EX-90 GMD

Lifetime 218636 3.9 8581
**3X All-American Produce of Dam*

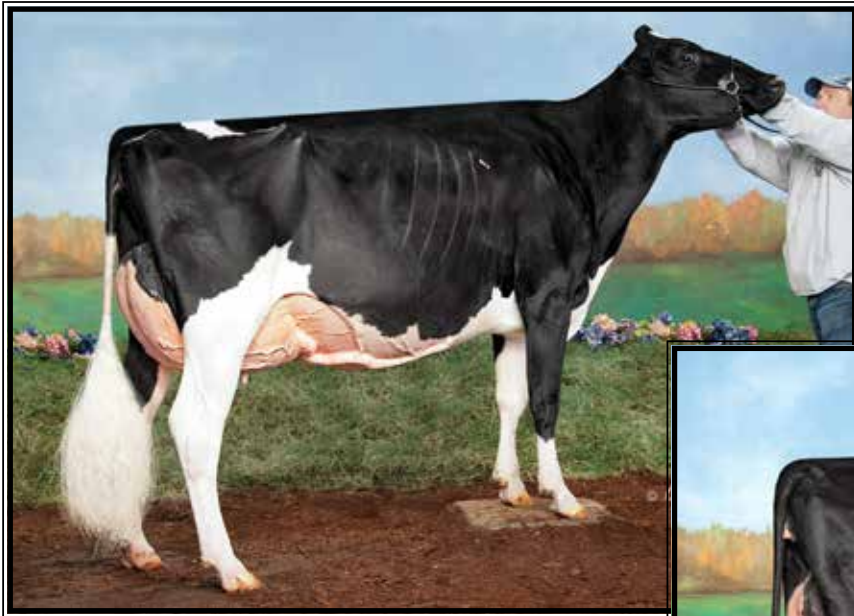

**Val-O-Skene Gld Karmilla-ET
EX-94 EEEEE**

**Res. All-American Produce of Dam 2022
(Dam of Lot 61)*



Oakfield Doorman Karmen-ET EX-92

**Nom. All-American Sr 2yr-old 2022
(FULL sister to Lot 61)*

LOT 61

Oakfield Doorman Kali-ET

3128640944 99%RHA-I
Born 3/2/23

Bred 3/13/24 to
94HO910 Luck-E Aristocrat-RED

**Spring Yearling for 2024!*

Full sisters to Lot 61 include:

Oakfield Doorman Karmen EX-92

**Nom. All-American Sr 2yr-old 2022*

**All-National Sr 2yr-old 2022*

**Mem. Res. All-Am Best 3 Females 2022*

**Mem Res All-Am Produce of Dam 2022*

(Pictured above)

Oakfield Doorman Kahuna-ET EX-92

**Mem Res All-Am Produce of Dam 2022*

**2nd Sr 3yr-old E. Fall Nat'l 2023*

Oakfield Doorman Karma-ET EX-92

**Nom. Jr All-American Sr 2yr-old 2022*

**Mem Res All-Am Produce of Dam 2022*

Oakfield Doorman Kiki-ET

**Nom. All-American Spring Calf 2022*

David & Sandra Chance

10014 Peacock Corner Rd

Millington, MS 21651

410-708-4417

Val-Bisson Doorman-ET

107281711C 12/23 PTA +2129GTPI

+1.1% +13F +.09% +10P +.1PL

+2.46T +1.54UDC +.65FLC 99%R

Bookem X EX-94 Shottle

Val-O-Skene Gold Karmilla-ET

4-02 EX-94 EEEEE 11931100C

1-11 278 19136 3.9 747 3.5 672

Sire: Braedale Goldwyn

(Pictured above)

**Res. All-Am Produce of Dam 2022*

**2nd 4yr-old & Res. Sr. & HM Grand*

Champion NE Spring Nat'l 2019

**All-NY Sr 3yr-old 2018*

**Nom. All-American Sr 2yr-old 2017*

**HM All-Ontario Sr 2yr-old 2017*

**Res. All-Ontario Milking Yrlng 2016*

2nd Dam:

Tiny Acres Dundee Kathleen

EX-92,2E-CAN

2-01 342 27652 3.5 957 3.1 871

3-03 365 33847 3.2 1085 3.1 1052

4-11 365 38971 3.1 1221 3.1 1197

Lifetime 138414 3.3 4597 3.2 4389

**Nom. All-Ontario Jr 2yr-old 2009*

**Nom. All-Ontario Jr 3yr-old 2010*

3rd Dam:

Floydholm Outside Kathleen

VG-89-CAN 88-MS

3-09 315 24826 3.8 952 2.9 714

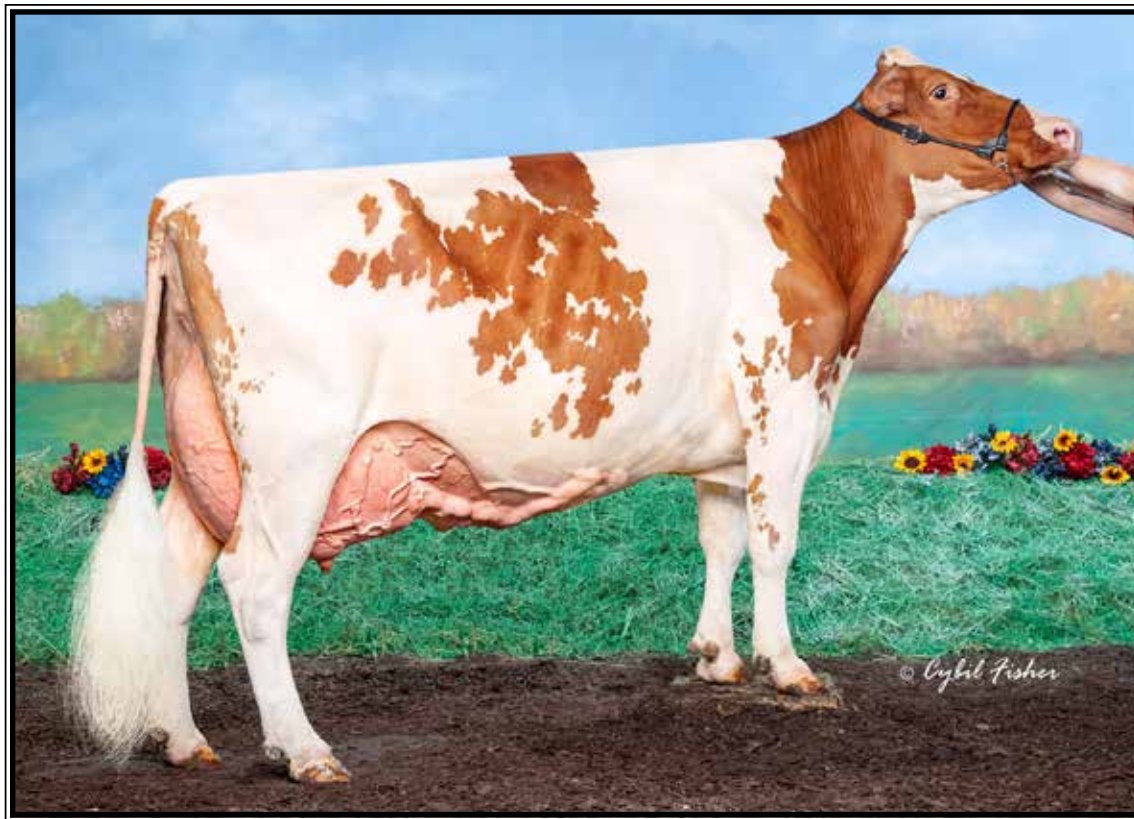

EK-STJ Brilliant-RED-ET EX-94,3E EEEEE 96-MS

8-11 365 66470 3.8 2508 3.2 2119

(2nd Dam of Lot 62)

LOT 62 #6699
Top-Tier Altitude Baja-RED
 3244675105 99%RHA-I
 Born 12/10/22

Bred 2/21/24, Due 12/1/24 to
250HO16498 Hulu*RC (sexed)

**Winter Yearling for 2024*

Bulldog Holsteins
 11523 Liberty Rd
 Frederick, MD 21701
 301-706-0266

Farnear Altitude-RED-ET
 3128013348 12/23 PTA +2180GTPI
 +121M+12F+13P+.0PL 2.95SCS
 +2.99T+2.57UDC +1.42FLC 99%R
 Arvis X EX-96,2E McCutchen

Scarlet-Summer Blair-ET
2-07 VG-87 VVV+E 3228491975
 2-00 305 26930 3.6 972 3.2 854
-Fresh again and potential EX!
 Sore: Riverdown Unstoppable-RED

2nd Dam: (Pictured above)
EK-STJ Brilliant-RED-ET
EX-94,3E EEEEE 96-MS
 2-02 305 20240 3.5 705 3.3 661
 3-09 330 30330 3.3 997 3.2 969
 4-09 365 33320 3.6 1184 2.9 981
 5-11 313 29620 3.8 1122 3.2 934
 6-11 365 53320 3.9 2101 2.9 1567
 8-11 365 66470 3.8 2508 3.2 2119
 Lifetime 299260 3.8 11266 3.4 10080
**Sr Champion Premier National Jr Red & White Show 2021*
**Grand Champ Twin Tiers Reg. Show 2021*

3rd Dam:
Rainyridge Talent Barbara *RC
EX-95 EEEEE
 3-04 365 34465 3.6 1257 3.3 1133
 5-00 365 33548 3.9 1301 3.1 1035
 Lifetime 104815 3.9 4064 3.3 3457
-2011 HHM All-American Aged Cow
*-2010 Un All-Am * All-Can 5yr-old*
-2010 Mem. Nom. A-A Best 3 females
-2008 N. All-Am & All-Can Jr 3yr-old

4th Dam:
RF Outside Breeze-ET
EX-95,2E EEEEE
 4-02 334 31920 4.7 1488 3.5 1113
 5-03 365 37607 4.3 1623 3.3 1237
 Lifetime 165379 4.6 7460 3.6 5973
**1st 125,000lb cow Sr & Grand Champ @ 2011 Southern Spring National*

4th Dam:
Rayverley Briana Milan-ET EX,2E-CAN
 6-03 365 27075 3.4 928 3.2 862

5th Dam:
Rainyridge Tony Beauty EX-5E-CAN
 10-05 365 29081 3.5 1005 3.1 913
 Lifetime 199869 3.3 6592 3.2 6455
**2X Supreme Champion WDE*
**4X All-Canadian Mature Cow*
**3X All-American Aged Cow*
**A-A People's Choice Winner 1999*
**Holstein Int'l Cow of the Year 1999*



Class-L Doorman Bailey EX-94,2E EEEEE

**Jr All-American 5yr-old 2021*

(Dam of Lot 63)

LOT 63

Class-A Back-In-Black

3208163677 99%RHA-I
Born 3/3/22

Due 4/15/24 to

551HO3379 Delta-Lambda (sexed)

**All-Michigan Spring Calf 2022*

**Will be fresh for Jr 2yr-old for 2024!*

Full sister:

Class-A Babydoll VG-86 2yr-old

2-04 317 25543 4.4 1131 3.1 790

Anna Moser

394 S. Osborne Rd
Dansville, MI 48819

517-404-3559

Lindenright Moovin-ET*RC

12873743C 12/23 PTA +1805GTPI
+3.25T +2.51UDC +1.94FLC 99%R
Avalanche X VG-87 Bradnick

Class-L Doorman Bailey

7-06 EX-94,2E EEEEE 3125558476

2-00 331 33760 4.5 1533 3.7 1233

3-03 319 34960 4.3 1518 3.5 1227

4-09 365 40600 4.8 1951 3.8 1542

6-00 306 37130 3.9 1455 3.5 1301

7-01 279 35020 3.9 1352 3.4 1185

Lifetime 182460 4.3 7859 3.6 6533

Sire: Val-Bisson Doorman-ET

(Pictured above)

**Jr All-American 5yr-old 2021*

**Nom. Jr All-American Jr 3yr-old 2019*

**All-MI & Jr All-MI Grand Champion
2021, 2022 & 2023*

**Grand Champion Great Lakes Spring
Show 2022*

**All-MI Res. Grand Champion 2019*

2nd Dam:

Fer-Crest Acme Brooklyn-ET
-lost at calving

3rd Dam:

Cobequid Spumantes Beaute
EX-96,3E EEEEE

3-08 324 28700 4.0 1157 3.3 958

10-09 305 30530 4.3 1311 3.1 948

Lifetime 138096 4.3 5953 3.4 4637

**Res. All-American 5yr-old 2004*

**Res. All-Canadian Jr 2yr-old 2001*

**1st Jr 2yr-old Royal 2011*

**2nd 5yr-old Madison 2004*

4th Dam:

Cobequid Stardust Beau
VG-85-CAN

4-10 342 26808 3.7 990 3.1 826

5th Dam:

Cobequid Tiger Cat Beaute
EX-5E-CAN 92-MS

4-04 325 29092 3.3 970 2.0 838

7-04 365 28459 3.1 877 2.8 807

Lifetime 149483 3.2 4830 2.9 4314

6th Dam:

Cobequid Mark Beauty
VG-85-CAN

4-10 353 24083 3.8 922 2.9 703

7th Dam:

Cobequid Moon Beauty
VG-85-CAN VG-MS

6-08 305 21495 3.5 743 2.7 582

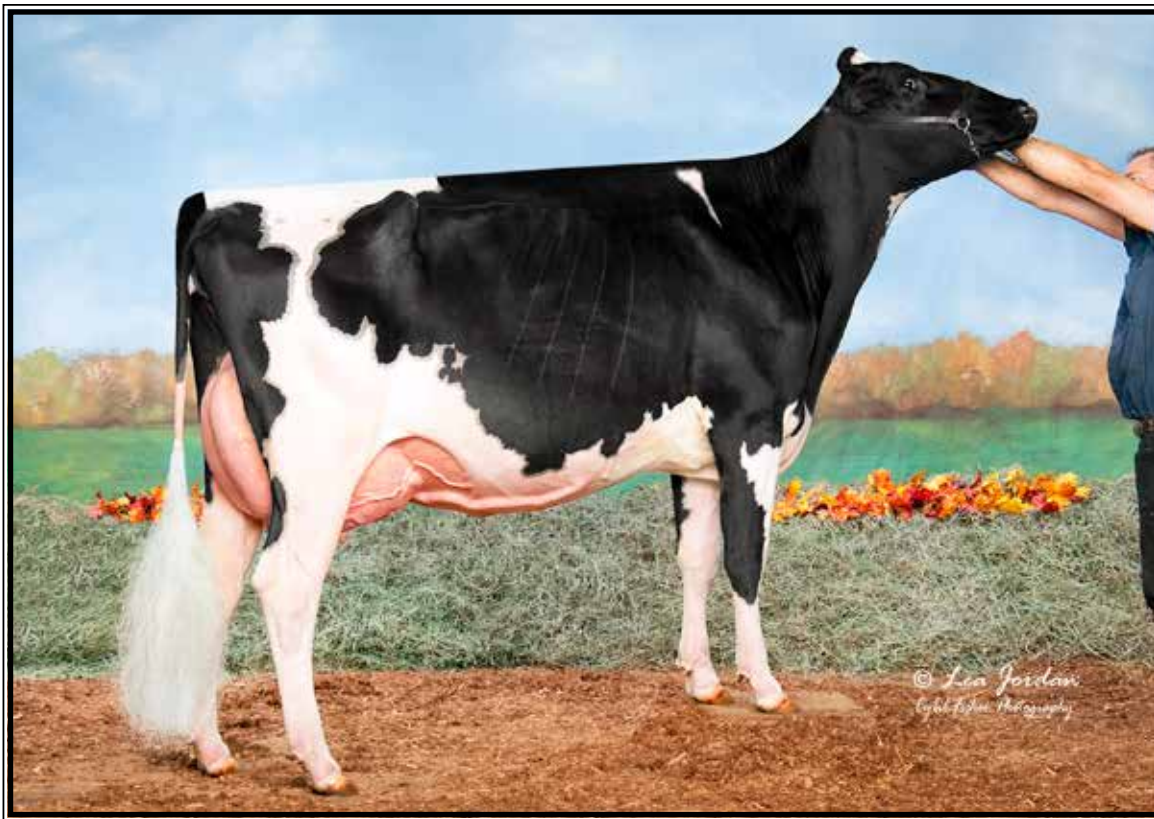

All-Glo Gold C Kappucino-ET EX-91,EX-MS

**Res. All-American Winter Calf 2016*
(FULL sister to the Dam of Lot 64)

LOT 64

All-Glo Doc Karmellow-ET

3239759145 99%RHA-I
Born 3/4/22

Due approx. 7/10/24 to #3141434914
(R&W Journey X VG-88 X Hotstuff EX-94)

Md-Hillbrook & Interstate Heifer Care

8517 Orndorff Rd
Thurmont, MD 21788
Chris 202-255-7907

Woodcrest King Doc

3132417775 12/23 PTA +1784GTPI
+1571M +66F +53P +606NMS +3.4PL
+3.22T +2.13UDC +1.97FLC 99%R
Kingboy X VG-88 Mack

All-Glo Gld Chip Karamel-ET

8-00 EX-93,2E EEEEE 3126310779
4-02 307 24101 3.7 890 3.1 744
5-00 365 20596 4.0 834 3.5 716
6-10 279 27197 4.3 1161 2.8 764
A2/A2 AB

Sire: Mr Chassity Gold Chip-ET

Full sister:

All-Glo Gold C Kappucina-ET
EX-91, EX-MS

**Res. All-American Winter Calf 2016*
(Pictured above)

2nd Dam:

Pennwood Damion Krayola
EX-90 EEEVV
3-05 272 18590 3.0 554 3.4 625
4-05 301 18060 3.3 605 3.5 637

3rd Dam:

Pennwood Reece Kaleigh EX-90
3-03 301 31678 2.6 822 2.7 849
Lifetime 205490 3.1 6356 2.9 5863

4th Dam:

Pennwood Leader Kajun GP-82
2-09 292 22230 3.8 842 3.0 661

5th Dam:

Pennwood Milan Kourtney GP-83
3-02 305 22680 3.4 767 2.9 657

6th Dam:

Pennwood Valet Kite G-78
4-00 349 22130 3.3 720 3.3 733

7th Dam:

Pennwood Alex Kodak VG-88
7-07 364 26200 3.3 855 3.0 785
Lifetime 180740 3.2 5806 3.0 5369

8th Dam:

Pennwood BF Kimberly VG-85
4-05 314 20380 3.0 614 2.9 596

9th Dam:

Pennwood BF Kimberly VG-85
4-05 314 20380 3.0 614 2.9 596

10th Dam:

Pennwood Magnet Lit VG-85 GMD
9-00 305 23040 4.2 979 3.1 716

11th Dam:

Pennwood Ultimate Kimbella VG-85
3-07 300 20280 3.9 789

12th Dam:

Pennwood Majory Kay VG-88
Lifetime 198610 3.9 7766 2.9 3080

13th Dam:

Werstlerdale Imp Kastle EX-90,2E
Lifetime 115890 3.9 4563



Quietcove Foxys Lollipop-ET EX-91 VEEEE

**Nom. All-American Jr 3yr-old 2019
(2nd Dam of Lot 65)*

LOT 65 #331

Quietcove Heavenly-RED

3260813262 99%RHA-I
Born 9/15/22 12/23 PTA +2145GTPI
+3.08T +2.71UDC +2.11FLC

**Due 7/15/24 to
250HO16498 Hulu*RC (sexed)**

-Due for Fall Yrlng in Milk!

William Lund

1199 Pairie Drive
Norwalk, OH 44857
419-668-6393

Jacobs Showtime*RC

111576086 12/23 PTA +2442GTPI
+.24% +65F +12% +31P
+2.65T +1.82UDC +1.57FLC 81%R
Excalibur X Shakira EX-97,2E All-Am

Quietcove Hawaiian Punch-ET*RC

2-10 VG-88 VEVVV 3211639121
Sire: Luck-E Awesome-RED

**2nd Dam: (Pictured above)
Quietcove Foxys Lollipop-ET
EX-91 VEEEE**

1-10 365 22760 3.0 676 2.9 655
3-00 353 28180 3.9 1096 3.1 877

**Nom. All-American Jr 3yr-old 2019*

**Nom. All-Am Spring Yrlng 2017*

**5th Jr 3yr-old WDE 2019*

**1st Jr 2yr-old M-E Spring & the M-E
Summer Nationals 2018*

**4th Spring Yearling WDE 2017*

**1st Spring Yearling & R. Jr Champion
M-E Spring National 2017*

**3rd Dam:
Quietcove-W Foxy Lady-ET
EX-91 EEVVE**

2-02 365 29620 3.5 1040 2.8 829

**4th Dam: Quietcove-W Gold Fleur-ET
EX-91 EEEVE**

3-08 362 32250 3.8 1235 3.3 1066

**1st 4yr-old & Res Grand Champion
M-E Summer Nat'l 2010*

**5th Dam: Quietcove Durham Fern-ET
EX-90,2E EEEEEV**

3-11 365 27080 4.4 1182 3.4 912

**6th Dam: Quietcove Titan Flurry
EX-93 EEEVE**

3-10 365 33880 4.5 1509 3.3 1125

**7th Dam: Quietcove Valiant Fawn
EX-95,2E GMD-DOM**

4-09 365 36669 4.1 1499 3.1 1131

Lifetime 115949 4.0 4641 3.1 3547

**Res. All-American 4yr-old 1987*

**HM All-American 5yr-old 1988*

**8th Dam:
Quietcove Pete Fresca EX-91 DOM**

**9th Dam:
Kohl Elevation Fern EX-90,2E**

5-03 365 27169 4.3 1173

Lifetime 121370 4.2 5143

10th Dam: VG-85 w/ 4-lactations

11th Dam: VG-85 w/ 4-Lactations

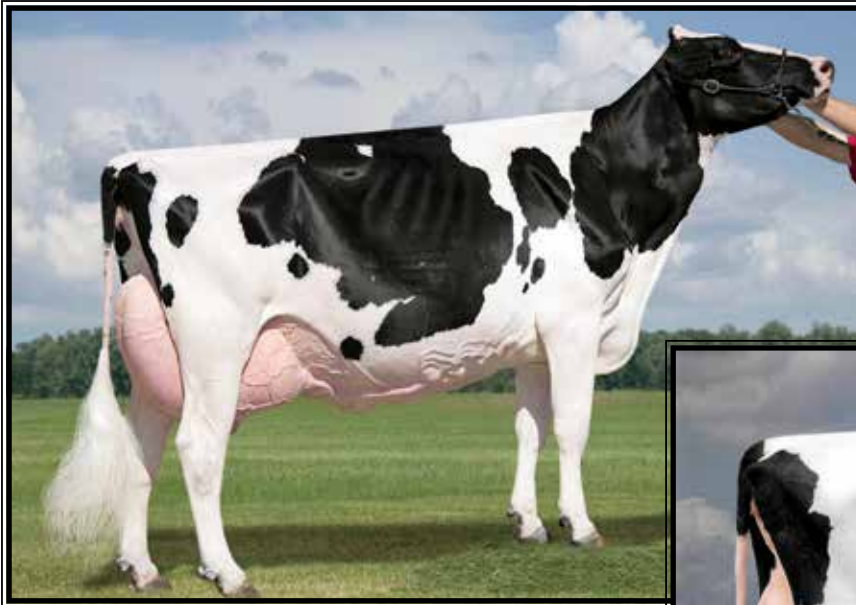

**Dubeau Dundee Hezbollah
EX-92 EEEEE 92-MS**

**All-Am & All-Can Sr 2yr-old 2009
& Res. All-Am 4yr-old 2011
(2nd Dam of Lots 40, 66 & 67)*



**Pyramid HZ Goldwyn Heart-ET
EX-92,2E EEEEE**

**1st 4yr-old & HM Grand Champ Lanc. Co. Show 2021
(Dam of Lots 40, 66 & 67)*

LOT 66 #491

Leo-Holme War Hotsauce-ET

3255784225 99%RHA-I
Born 9/21/22

Due 9/8/24 to
94HO910 Luck-E Aristocrat-RED

Leo Holme c/o Leon Lapp

170 Pleasant View Rd
Honey Brook, PA 19344
484-985-0655

Sire of Lot 66:

Mr Blondin Warrior-RED-ET
3139655530 12/23 PTA +1702GTPI
+2.85T +1.45UDC +1.27FLC 99%R
Avalanche X VG-85 Doorman

Sire of Lot 67:

Brenland Denver
12074893C 12/23 PTA +2113GTPI
+569M +.02% +29F +9P 2.80SCS
+2.58T +1.38UDC +.72FLC 99%R
High Octane X EX-90 Doorman

Dam of Lots 66 & 67:

**Pyramid HZ Goldwyn Heart-ET
6-06 EX-92,2E EEEEE 3139851747**
2-01 364 23940 4.7 1124 3.4 802
3-03 330 28040 4.1 1147 3.1 881
5-09 305 32800 3.5 1158 3.0 972
Lifetime 136200 4.0 5446 3.1 4241
Sire: Braedale Goldwyn
(Pictured above)
**1st 4yr-old and HM Grand Champion
Lancaster Co. Show 2021*

**2nd Dam: (Pictured above)
Dubeau Dundee Hezbollah
EX-92 EEEEE 92-MS**

2-03 365 27190 3.4 933 3.4 929
4-00 365 42050 4.4 1859 3,3 1378
**Reserve All-American 4-year-old 2011
*2nd 4-year-old HM Senior Champion Inter-
national Holstein Show 2011
*1st 4-yr-old and Grand Champion Midwest
Spring Ntl 2011
*1st Sr 2-year-old and Intermediate Champion
International Holstein Show 2009
*All-American Sr 2-year-old 2009
*All-Canadian Sr 2-year-old 2009
*Hez had 2 gr'daus in the top 5 at WDE
*Destry dau was Mexican Nat'l Champ 2016
*Hez has 107 offspring scored in the US and
Canada, 94 are VG or EX making 88% of her
daughters are VG or EX
*Hez 12 Goldwyn Daughters include 2 Ex 94,
1-92 and 4 other EX
*Hez Atwood Daughters include 94, 93,
5 at 92 & 4 other EX*

**3rd Dam:
Dubeau Lyne La Trent Huit B
EX-90-CAN-EVEE 2***

5-05 365 28582 4.3 1230 3.4 983
6-10 336 25984 4.4 1135 3.5 910
Lifetime 124262 4.5 5551 3.5 4405

**4th Dam:
Dubeau JY Antoinette
VG-87-CAN**

3-03 326 25595 3.8 985 3.5 903
4-03 321 29111 3.9 1148 3.3 956
7-05 358 27043 4.2 1148 3.4 906
8-07 355 24107 4.0 974 3.5 844
Lifetime 233712 4.1 9579 3.5 8157

LOT 67 #472

Leo-Holme Denver Hi-Time-ET

3255784225 99%RHA-I
Born 5/5/22

Due 7/26/24 to
7HO14920 Unix Select

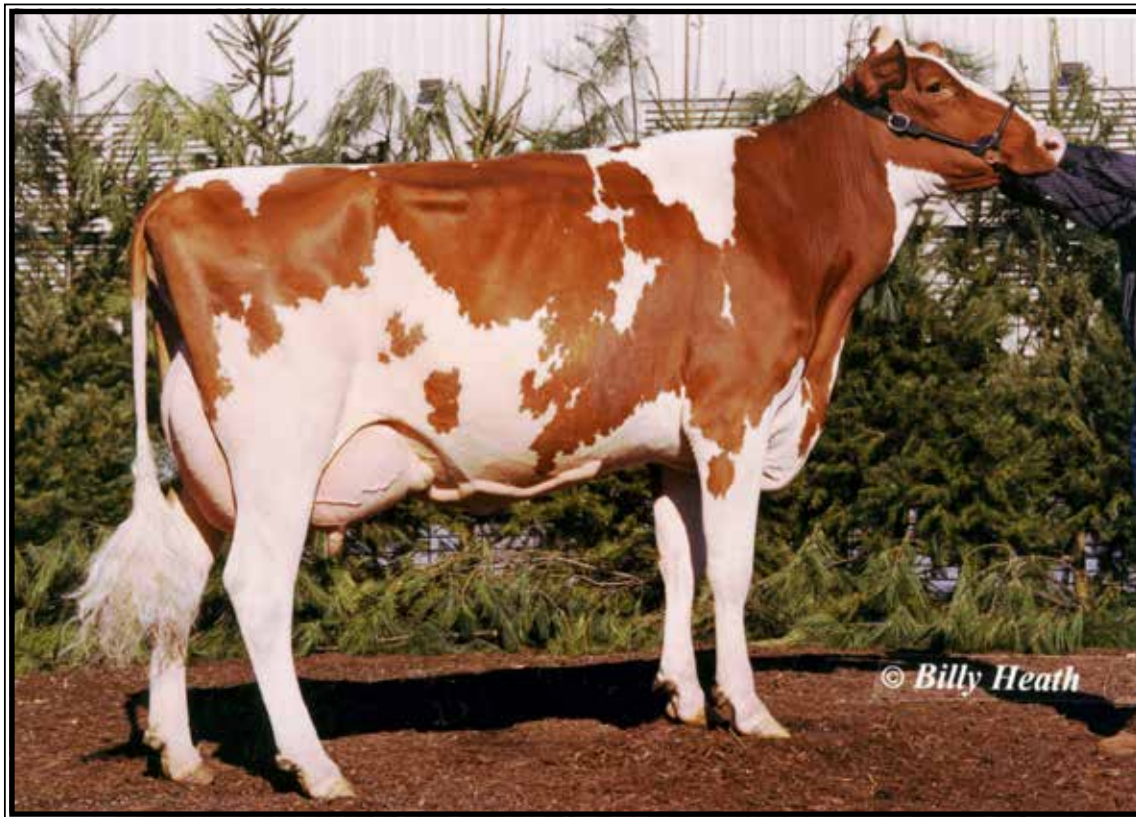

Windsor-Manor Rubn Romanc-RED-ET EX-93,2E EEEEE GMD

* Res. All-American R&W Sr. 2 Year Old 2009
(4th Dam of Lot 68)

LOT 68 #15

Ms Vossmon Analyst Remi-RED

3209480861 99%RHA-I
Born 6/15/22

Due June to #3247007260
(Hanford X VG-87 Anaheim)

Stonehurst Farm, Inc
1541 Lime Valley Rd
Strasburg, PA 17579
717-575-4700

Mr Affection Analyst-RED-ET
3136496608 12/23 PTA +1802GTPI
+2.09T +1.62UDC +1.18FLC 97%R
Unstopabull-RED X EX-94 Byway

Welk-Acres DB Rachael-RED
3-07 VG-85 VVV+V 3209480851
1-10 365 26570 3.6 959 3.2 855
Sire: Mr D Apple Diamondback*RC

11th Dam: Burket-Falls Magnetic Susette EX-90 GMD 8-02 365 31336 3.4 106 2.6 819
12th Dam: Burket-Falls Elevation Sophia EX-93,4E GMD 8-01 365 27799 4.2 1177 2.9 806 Lifetime 241534 4.1 10022F

2nd Dam: Oakfield US Ramona-RED-ET VG-87 VVVEV
3rd Dam: Windy-Knoll-View Rejoyc-RED EX-91 EEVEE 3-02 352 26440 3.9 1042 3.3 883
4th Dam: (Pictured above) Windsor-Manor Romanc-Red-ET EX-93,2E EEEEE GMD 4-05 365 41150 4.4 1809 3.2 1238 6-06 365 41360 4.2 1726 2.9 1213 • Res. All-American R&W Sr. 2 Year Old 2009
Sisters to Romanc: Windsor-Manor Rosey-Red VG-89 • Nom. All-American R&W Jr. 2 Yr Old 2008 Windsor-Manor Rosebud-Red-ET EX-90 • Nom. All-American R&W Spring Yrlg. 2007 Windsor-Manor Reva-Red-ET EX-94,3E
5th Dam: Windsor-Manor Rubn Ruby-RED EX-94,4E EEEEE 7-00 365 37290 3.4 1252 3.1 1143 Lifetime 214230 3.4 7265 3.2 6842 *5 daus. Nominated All-American! *1st Jr 3yr-old R&W E. Nat'l '03
6th Dam: Windsor-Manor Kemview Reddy *RC VG-85 1-11 365 20190 4.6 931 3.4 690
7th Dam: MD-Gaywinds Factor Kris-RED VG-85 1-11 365 20360 4.4 898 3.3 674
8th Dam: Peaceful-Meadows Kristen-ET VG-85 2-06 296 20020 3.7 746 2.9 579
9th Dam: Dream & Do Cleitus Kasey EX-91, EX-MS GMD-DOM 4-08 365 36960 4.8 1783 3.2 1178 Lifetime 111750 4.7 5197 3.3 3681
10th Dam: Burket-Falls Scenic-ET *RC VG-87, VG-MS DOM



Juniper Goldwyn Wistful-ET EX-93,2E EEEVE DOM

1-11 365 30550 4.2 1274 3.5 1062
(4th Dam of Lot 54 & 69)

LOT 69 #1094

Rosebudacres Brck Wilma*PC

3227903891 99%RHA-I
Born 1/16/23 12/23 PTA +2673GTPI
+532M +.19% +74F +25P +3.4PL
+2.12T +1.74UDC +.64FLC

Bred

***Potential 12th generation EX!**

Nathan Hornberger

849 Temperence Hill Rd
Lititz, PA 17543
717-507-3391

S-S-I Limlight Bedrock-PP-ET

3211394778 12/23 PTA +2705GTPI
+1656M +66F +50P +793NMS +5.0PL
+1.47T +1.62UDC -.27FLC 81%R
Limelight X GP Frazzled

Rosebudacres Yoder Whistle

5-01 EX-90 EEVVE 144709331
12/23 PTA +2475GTPI +.27% +77F
+1.42T +1.39UDC +1.09FLC
1-10 365 28820 5.3 1516 3.4 980
3-00 342 35240 5.4 1919 3.4 1191
4-02 305 27570 5.3 1460 3.2 883
Aire: Woodcrest Mogul Yoder-ET

10th Dam:

Autumn-Ridge NH Ned Boy Wessel
EX-90 EEEV DOM
3-06 365 23280 4.7 1093 3.5 810

11th Dam:

Autumn-Ridge Valiant Weasie
EX-90 VEVE
Lifetime 108540 4.0 4388 3.5 3792

12th Dam: VG-85

Lifetime 106390 3.4 3607 3.2 3363

13th Dam: VG-88

2nd Dam:

Rosebudacres Renegade Wink
EX-92,2E VEEEE
2-03 293 27160 4.2 1150 3.1 850
3-02 305 33070 4.2 1391 3.2 1065
4-02 350 41740 4.4 1830 3.2 1342
5-03 3-6 33390 4.6 1545 3.3 1095
6-02 317 35400 4.4 1574 3.1 1096
7-02 350 38710 4.4 1699 3.2 1248
Lifetime 210290 4.4 9229 3.2 6725

3rd Dam:

Rolling-M Headlin Windy-ET
EX-91,2E EEVEV
3-11 305 39010 3.8 1475 3.1 1193
5-01 305 37840 3.7 1388 3.0 1148
6-02 365 40920 3.8 1563 3.0 1215
Lifetime 302520 3.7 11317 3.0 9111

4th Dam: (Pictured w/ Lot 54)

Vision-Gen Wilda-B830-ETS
EX-90 VE+VE
3-10 359 38110 3.5 1316 3.0 1162
5-00 365 37620 3.2 1210 3.1 1154
Lifetime 122520 3.4 4224 3.2 3865

5th Dam: (Pictured above)

Juniper Goldwyn Wistful-ET
EX-93,2E EEVE DOM
1-11 365 30550 4.2 1274 3.5 1062

6th Dam: Juniper Outside Wish-ET

EX-95,2E EEEEE DOM
5-06 365 42580 4.0 1694 3.1 1308
Lifetime 119680 3.9 4710 3.2 3812

7th Dam: Norz-Hill Form Wok-ET

EX-94,3E DOM
9-06 365 41170 3.7 1528 3.0 1218
Lifetime 230830 3.7 8467 3.0 7027

8th Dam: Norz-Hill Bench Winny-ET

EX-94,3E EEEEE DOM
7-11 365 31930 4.3 1376 3.1 1004
Lifetime 163840 4.4 7205 3.3 5348

9th Dam: Norz-Hill Cleitus Winken-TW

EX-90 VEEVE GMD-DOM
6-04 365 25260 5.0 1257 3.5 872



**AC-O-Acres Logic Sammy-RED
EX-95,3E EEEEE**

9-01 305 36010 3.2 1155 2.6 954
(6th Dam of Lot 70)

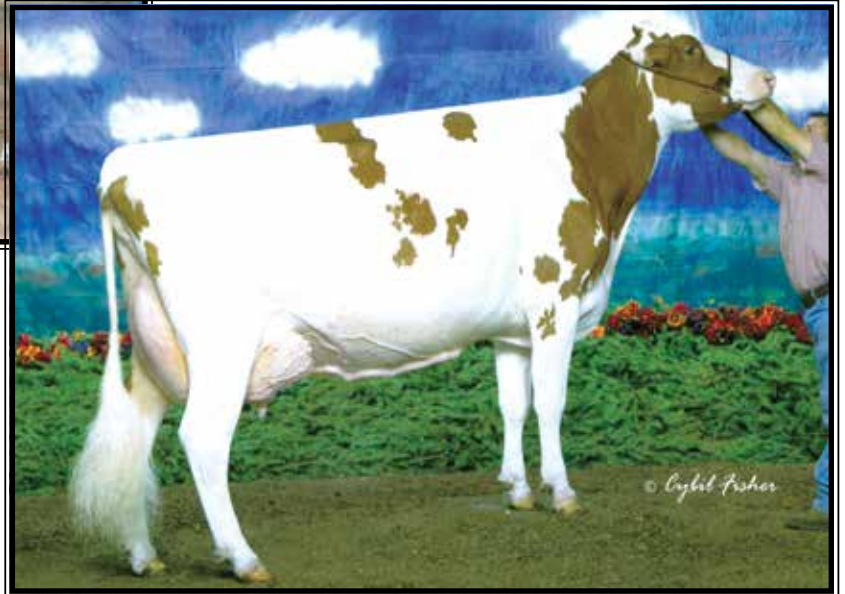

**R-Pine RM Sarah-RED-ET
EX-93,2E EEEEE**
3X All-American Red & White
(5th Dam of Lot 70)

LOT 70 #3107
On-The-Line Sunshine-RED
145134943 99%RHA-I
Born 6/4/22

Bred 8/4/23, Due 5/10/24 to
97HO42112 Boost (sexed)

Loyal Gregory
1219 Smith Rd
Ellenburg Center, NY 12934
518-594-3901

Blondin Luxor-RED
111239184C 12/23 PTA +1795GTPI
+2.41T +1.96UDC +.76FLC 91%R
Unstopabull X VG-85 Diamondback

On-The-Line Awsm Summer-RED
3-02 VG-87 VVV+V 144859223
2-11 305 14580 4.1 592 3.4 500
Sire: Luck-E Awesome-RED

2nd Dam:
On-The-Line Armani Style*RC
VG-86 VVV+V
5-01 365 19270 4.5 858 3.5 677

3rd Dam:
Lookout RB Shimmer-RED
VG-89 VVV+E

4th Dam:
Greenlea Ad Share-RED-ET
EX-93 EEEEE 94-MS
5-06 363 27959 3.1 869 3.3 910

5th Dam: (Pictured above)
R-Pine RM Sarah-RED-ET
EX-93,2E EEEEE
4-03 365 30940 3.3 1031 2.7 836
6-00 365 33080 3.8 1266 2.9 961
Lifetime 122490 3.4 4196 2.9 3592
**R&W Grand Champion of the 2008
Maryland State Fair*
**All-Am R&W Winter Calf 2004*
**All-Am R&W Winter Yearling 2005*
**All-Am R&W Sr 2yr-old 2006*

6th Dam: (Pictured above)
AC-O-Acres Logic Sammy-RED
EX-95,3E EEEEE
7-00 305 29000 3.9 1123 2.9 855
8-01 305 36010 3.2 1155 2.6 954
Lifetime 131950 3.5 4577 2.8 3704
**1999 R&W Grand Champion WDE*
**4X milking form class winner @
Grand International R&W Show*
**1st Aged Cow & Res. Grand Cham-
pion Mid-E Spring Nat'l Show 2000*



Carpsdale-J Gld Anniversary EX-91,2E EEVEE

Lifetime 142990 4.4 6332 3.3 4689

(2nd Dam of Lot 71)

LOT 71 #375

Sample-KJ Planet Avery

325463626 100%RHA-NA

Born 6/17/22

Due 6/1/24 to 7HO15085 Parfect

Kaleb & Kolby Sample

7687 Star Rd

Ellenburg Center, NY 12934

518-594-3431

Ensenada Taboo Planet-ET

60597003 12/23 PTA +2047GTPI

+966M +11F +25P +1.5PL 99%R

Taboo X EX-93,3E GMD-DOM Amel

O-C-E-C Windbrook Alice-ET

2-07 GP-82 ++G++ 3210790409

1-11 305 18150 3.4 617 3.3 602

Sire: Gillette Windbrook-ETS

2nd Dam: (Pictured above)

Carpsdale-J Gld Anniversary EX-91,2E EEVEE

2-01 324 19700 4.1 810 3.3 650

3-02 365 29550 4.1 1216 3.3 970

4-08 294 30570 4.7 1426 3.3 996

5-07 293 26940 4.1 1118 3.2 875

6-06 261 26540 4.6 1234 3.2 857

Lifetime 142990 4.4 6332 3.3 4689

3rd Dam:

Carpsdale-J Amy Marie

EX-90 EEVEV

3-04 348 27040 3.4 923 3.2 866

4-06 305 25570 3.9 1003 3.0 764

5-06 365 31110 3.7 1148 3.1 959

6-08 365 27740 3.9 1077 3.0 839

8-01 365 30110 4.3 1298 3.1 923

Lifetime 169080 3.8 6486 3.1 4876

4th Dam:

Carpsdale-J Skybuc Amy Sue

VG-88 EEVEV

3-00 357 22160 3.9 856 3.3 739

4-01 365 22630 4.3 969 3.4 765

5th Dam:

Clairbois Cat Johan

EX-91,2E EEEVE

3-08 326 27460 3.3 896 3.0 825

4-09 300 26460 3.7 976 3.0 800

-GTPI-TYPE 16th Edition Sale-

LOT 72 #125

Pure-Spring DL Piper

3246907765 99%RHA-I

Born 5/13/22

Due 7/6/24 to

550HO12961 King Doc (sexed)

Brandon & Andrea Grumbine

921 Schubert Rd

Bethel, PA 19507

717-933-8046

Farnear Delta-Lambda-ET

3125993715 12/23 PTA +2808GTPI

+1321M +50F +46P +711NMS\$ +5.0PL

+2.74T +2.81UDC +1.01FLC 99%R

Delta X EX-91,2E Numero Uno

Pure-Spring Solomon Pip-ET

2-04 GP-83 V++G+ 3150672800

2-00 347 21790 2.7 597 3.3 712

3-02 307 20230 2.9 581 3.2 646

Sire: Walnutlawn Solomon-ET

10th Dam:

Ed-Lon Fond Relicance Pumpkin

VG-87 VEVV

3-03 305 24400 2.8 677 3.0 737

11th Dam:

Ed-Lon Turpin Party

VG-85 +EV+

10-02 305 22070 3.4 751 3.1 688

Lifetime 168300 3.9 6606 3.2 2938

12th Dam:

Ed-Lon Astronaut Paula

EX-90 VEEE GMD-DOM

6-07 305 22950 3.8 880

Lifetime 129110 3.9 4999

2nd Dam:

Lad-Bine Gold-Chip Passion

EX-90,2E EE+VE

1-11 296 20060 3.9 777 3.2 649

2-10 319 27050 3.8 1024 3.2 861

3-11 305 23900 3.9 938 3.2 771

5-05 300 26390 3.7 987 3.2 836

Lifetime 101040 3.8 3870 3.2 3238

3rd Dam:

High-Spire Damion Pledge-ET

VG-87 EVVVV

5-06 347 22750 3.3 762 3.1 695

4th Dam:

Lin-Ro Hi-Metro Patsy

EX-90 EEV+E

3-02 327 28020 3.3 913 3.3 934

5th Dam:

Mishlin Locust Pebbles

VG-87 EVVGV

4-00 365 42010 3.4 1411 3.1 1312

5-07 337 42540 3.1 1326 3.1 1333

6th Dam:

Mishlin Mandel Premie

EX-91 EEEEEV

2-04 305 22130 3.9 855 3.1 697

Lifetime 110840 3.6 3951 3.2 3568

7th Dam:

Mishlin Encore Pebbles

VG-85 V+V++

6-05 365 33080 3.8 1251 3.1 1039

Lifetime 102520 3.6 3727 3.2 3320

8th Dam:

Mishlin Ares Pepper

VG-86 +V+EV

7-01 305 27100 3.3 888 3.0 824

Lifetime 123400 3.5 4312 3.1 3780

9th Dam:

Mishlin Calypso Priscilla

EX-93,4E EEEEE

5-01 305 22040 3.7 815 3.0 672

Lifetime 204770 3.6 7383 3.1 6346

LOT 73 #123

Pure-Spring Reeve Curry-RED

3246907763 99%RHA-I

Born 4/27/22

Due 5/7/24 to

7HO15427 Rompen-RED

Brandon & Andrea Grumbine

921 Schubert Rd

Bethel, PA 19507

717-933-8046

Mr Stone-Front Reeve-RED-ET

3136877210 12/23 PTA +2643GTPI

+670M +48F +39P +527NMS\$ +4.5PL

+1.9DPR +1.21T +.85UDC -.19FLC

Salvatore X VG-87 Silver

Pure-Spring Dop Cheesecake

4-05 VG-86 VVV+V 3150672805

1-11 297 18920 4.2 789 3.4 643

2-10 289 21510 4.5 959 3.7 786

Sire: Scientific Doppler*RC

2nd Dam:

Pure-Spring Head of Cheddar

3rd Dam:

Lad-Bine Bank Chip

VG-86 +VV+E

3-04 305 26310 4.5 1172 3.5 927

4th Dam:

Lad-Bine Atwood Chocolate

GP-83 VV+++

4-11 317 24660 4.1 1007 3.3 809

Lifetime 109230 4.1 4479 3.3 3563

5th Dam:

Himmel-Valley Rkl Cupcake

VG-86 EVVVV

3-01 362 27470 3.6 976 3.5 972

7-06 365 30100 3.2 969 3.3 1007

9-08 288 27680 3.6 989 3.1 871

Lifetime 256480 3.6 9259 3.3 8569

6th Dam:

Himmel-Valley L Cashmere GP-80

4-00 305 24380 3.0 721 3.1 748

Lifetime 148790 3.5 5191 3.1 4665

7th Dam:

Himmel-Valley Camp Carmel

VG-85 GVGVV

7-09 305 26420 3.6 944 2.8 731

Lifetime 164250 3.5 5671 3.0 4893

8th Dam:

Himmel-Valley Steady Charm

VG-88 VEVVV

3-01 305 19850 3.8 750 3.1 607

Lifetime 139070 3.7 5140 3.0 4228

~Section 5 - High Type Milk Cows~ (Lots 74-105)



**Garay Awesome Beauty-ET*RC
UG-88-2yr-CAN**

**All-Am & All-Can Jr 3yr-old 2018
(Mat. sister to Lot 74)*



**Garay Doorman Blind Date-ET
UG-89-CAN**

**All-Am & All-Can Fall Calf 2018
(Mat. sister to Lot 74)*

LOT 74

Garay-MD-WVG JD Brooklyn-ET*RC

3253984477 99%RHA-I
Born 3/11/22

Fresh 3/5/24

-1st test- 88 lbs 3.7%F 2.9%P
SCC 13,000

***Jr 2yr-old for 2024!**

Maternal sisters to Lot 74 include:

**Garay Awesome Beauty-ET*RC
VG-88-2yr-CAN**

2-00 365 24480 4.0 968 3.7 895
**All-American Jr 2yr-old 2018*

**All-Canadian Jr 2yr-old 2018*

**Res. All-Canadian Spring Calf 2016
(Pictured above)*

**Garay Awesome Barbara-Red-ET
VG-87-3yr**

**2nd Swiss Expo R&W 2017*

**3rd Swiss Expo R&W 2020*

**Garay Doorman Blind Date-ET
VG-89-CAN**

**All-Am & All-Can Fall Calf 2018
(Pictured above)*

Daniel Kitchen & Cole Strickland

249 Welliver Rd
Danville, PA 17821
570-275-8216

Cycle McGucci Jordy-RED

3131666411 12/23 PTA +1687GTPI
+2.99T +2.24UDC +3.12FLC 99%R
Arvis X EX-96,2E McCutchen

**Willowhaven Goldwyn Bliss-ET*RC
VG-89-CAN 11994394**

2-03 365 27617 4.5 1232 3.3 904

4-08 365 37575 4.3 1598 3.1 1177

Sire: Braedale Goldwyn

2nd Dam:

**Rainyridge Sanchez Beth-ET*RC
EX-92-CAN**

2-03 365 29284 3.8 1116 3.0 888
3-09 365 30763 4.2 1290 3.0 913
5-08 330 31978 3.9 1263 2.9 926

3rd Dam:

**Rainyridge Talent Barbara *RC
EX-95 EEEEE**

3-04 365 34465 3.6 1257 3.3 1133

**Sold for \$230,000 in 2012*

-2011 HHM All-American Aged Cow

-2011 1st Aged Cow and Res. Grand

Champ at the NY Int'l Spring Show

-2010 Unanimous All-Am 5yr-old

-2010 Unanimous All-Can 5yr-old

-2010 Mem. Nom. A-A Best 3 females

-2008 Nom. All-American Jr 3yr-old

-2008 Nom. All-Canadian Jr 3yr-old

4th Dam:

RF Outside Breeze-ET EX-95 EEEEE

5-03 365 37607 4.3 1623 3.3 1237

LTD 132402 4.7 6233 3.7 4898

**1st 125,000lb cow Sr & Grand Champ @*

2011 Southern Spring National

5th Dam:

Rayverley Briana Milan-ET EX,2E-CAN

6-03 365 27075 3.4 928 3.2 862

6th Dam:

Rainyridge Tony Beauty EX-5E-CAN 9*

10-05 365 29081 3.5 1005 3.1 913

Lifetime 199869 3.3 6592 3.2 6455

**2X Supreme Champion WDE*

**4X All-Canadian Mature Cow*

**3X All-American Aged Cow*

**Holstein Int'l Cow of the Year 1999*



**Camp-Gold Doorman Diva10-ET
EX-91 EEVVE**

**Nom. All-American Spring Calf 2018
(Dam of Lot 75)*

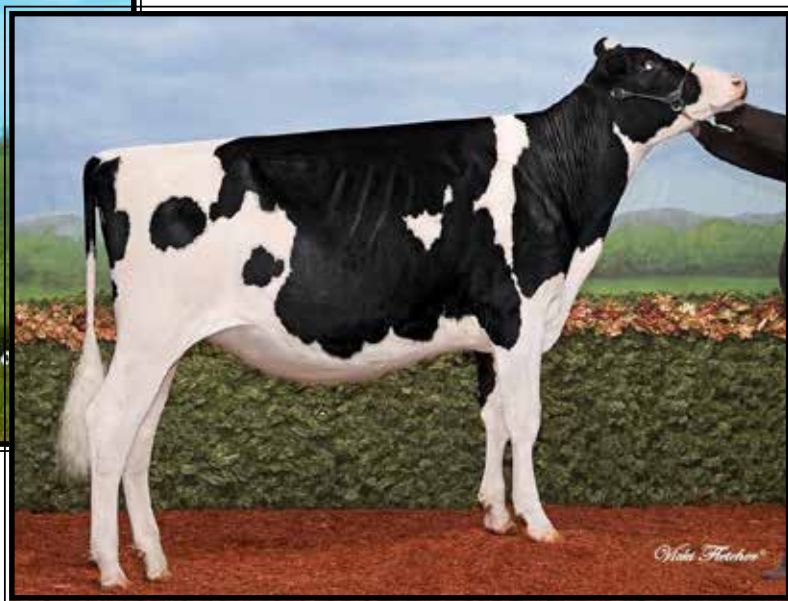

Solid-Gold De Gsun Disco-ET EX-91,92-MS

**Un. All-American & All-Canadian Summer Yearling 2014
(Mat. sister to the Dam of Lot 75)*

LOT 75

Solid-Gold D-Lambda Dallas

2-06 VG-87 VVVVV

3199694628 99%RHA-I

Born 4/10/21

1-11 325 33209 3.8 1270 3.1 1026

Lact. avg. SCC 32,000

Fresh 3/18/24 w/ 2nd calf

**Looks tremendous/should go EX!*

**Will show as Jr 3yr-old for 2024!*

Mike Weimer and Springhill

c/o Christopher Lang

7301 State Route 514

Big Prairie, OH 44611

Chris 330-473-9660

Mike 814-758-2308

Farnear Delta-Lambda-ET

3125993715 12/23 PTA +2808GTPI

+1321M +50F +46P +711NMS\$ +5.0PL

+2.74T +2.81UDC +1.01FLC 99%R

Delta X EX-91,2E Numero Uno

Camp-Gold Doorman Diva10-ET

3-04 EX-91 EEVVE 3130683201

2-01 305 22370 3.2 727 3.5 792

3-01 305 32500 3.5 1126 3.5 1146

Sire: Val-Bisson Doorman-ET

(Pictured above)

**Nom. All-American Spring Calf 2018*

**6th Spring Calf WDE 2018*

Maternal sister:

Solid-Gold De Gsun Disco-ET

EX-91, 92-MS (Pictured above)

**Unanimous All-American &*

All-Canadian Summer Yrlng 2014

**1st Summer Yrlng WDE 2014*

**Jr Champion Royal 2014*

**1st Jr 2yr-old Eastern National 2015*

**1st Jr 2yr-old M-E Summer Nat'l 2015*

2nd Dam:

Siemers Atw Hayas-Diva-ET

VG-88 EEVVV

2-00 365 30220 4.1 1244 3.4 1040

3-05 329 29650 3.9 1143 3.3 966

Maternal sister:

Siemers FVR Hayas Queen-ET EX-90

**Res. All-Am Summer Yearling 2012*

**1st Summer Yrlng Int'l Jr Show 2012*

3rd Dam: (Pictured above)

Siemers Dundee Haya 9652-ET

EX-92 EEE+E GMD-DOM

2-06 345 38980 3.2 1245 3.3 1305

3-06 365 47200 3.6 1676 3.3 1538

**Jr All-American Fall Yearling 2008*

**Nom. All-American Fall Yearling 2008*

4th Dam:

Siemers Durham Hia 6333-ET

EX-91 EEEVE GMD-DOM

2-01 365 46010 3.6 1649 3.1 1447

4-07 365 61150 3.7 2241 3.0 1821

Lifetime 116890 3.6 4244 3.1 3638

5th Dam:

Siemers Mandel Hopeful-ET

EX-91 GMD-DOM

3-01 365 53380 4.0 2148 3.2 1711

6th Dam:

Siemers Pre T-Hope-ET

VG-89 DOM

4-02 344 30680 4.2 1297 3.3 1004

7th Dam:

Siemers Inspiration Tammie

EX-91 GMD-DOM

5-00 365 34520 4.0 1398 3.2 1096

8th Dam:

Siemers Starbuck Caddie

VG-88 GMD-DOM

3-02 365 29600 4.3 1283 3.5 1041

9th Dam: Siemers Sheik Candid

VG-86, EX-MS GMD-DOM

5-07 305 27250 4.7 1268 3.5 953

Lifetime 137180 4.7 6447 3.6 4977

LOT 75 1/2

Ms SHF 5G Dallas

3280202302 99%RHA-I

Born 3/18/24

**Spring calf for 2024!*

Sire: Siemers Doc Hancock

3144882821 12/23 PTA +2710GTPI

+1129M +48F +37P +2.6PL 2.82SCS

+3.63T +3.38UDC +2.52FLC 98%R

King Doc X VG-85 Monterey

Dam: Lambda Dallas (Sells as Lot 75)



Springhill-OH Aw Cicely-ET EX-94,2E EEEEE

6-05 365 36260 3.4 1218 3.5 1254

(Dam of Lot 76)

LOT 76 #926

Springhill-OH Unix Cici

3242487254 99%RHA-I

Born 3/2/22

*Will sell fresh, Due 4/3/24

*Special Jr 2yr-old for the 2024 shows!

*Potential 11th generation EX!

Springhill c/o Christopher Lang

7301 State Route 514

Big Prairie, OH 44611

330-473-9660

Croteau Lesperron Unix-ET

107567492C 12/22 PTA +2304GTPI

+690M +21F +13P +.9PL 2.98SCS

+2.17T +2.01UDC +.11FLC 99%R

Numero Uno X Vg-85 Domain

Springhill-OH Aw Cicely-ET

6-08 EX-94,2E EEEEE 3126505016

1-09 320 16930 4.2 815 3.5 690

2-09 365 22500 3.6 814 3.3 745

4-03 365 34070 3.3 1114 3.4 1164

5-05 226 24000 3.7 895 3.1 742

6-05 365 36260 3.4 1218 3.5 1254

Lifetime 146440 3.6 5282 3.4 4981

Sire: Maple-Downs-I G W Atwood-ET

2nd Dam: Springhill-OH Mac Clouds-ET

EX-93,2E EEVÉ DOM

2-05 351 29100 3.9 1124 3/4 1001

3-06 365 35190 4.0 1417 3.4 1211

5-06 345 36690 3.9 1442 3.4 1252

6-06 365 40530 4.0 1604 3.5 1413

7-08 365 36960 4.5 1666 3.5 1308

9-01 253 29260 4.2 1234 3.4 997

Lifetime 214270 4.1 8779 3.5 7430

3rd Dam: Springhill-OH Cloudburst-TW

EX-91,2E EEVV DOM

4-05 365 41090 3.7 1535 3.2 1299

6-07 365 42840 3.3 1431 3.3 1406

Lifetime 178330 3.5 6205 3.3 5835

4th Dam: Springhill-OH CV Clover-ET

EX-92,2E EEVÉ GMD-DOM

6-03 365 37620 3.8 1442 3.0 1126

7-05 365 39770 3.3 1309 3.0 1174

Lifetime 221210 3.6 7871 3.1 6830

5th Dam: Springhill-OH CS Cari-ET

EX-90 EEVVV GMD-DOM

2-02 365 30200 4.1 1231 3.5 1062

6th Dam: Maspringhill Cherokee-ET

EX-90 EEEEE GMD-DOM

2-02 365 32560 3.5 1140 3.3 1090

7th Dam: Langacres Cleitus Jewel-ET

EX-93,3E EEEEE GMD-DOM

7-11 365 41220 3.3 1342 3.0 1234

Lifetime 181330 3.9 7114 3.3 5988

8th Dam: Langacres Mars Holly

EX-90 VEVE GMD-DOM

3-06 365 31310 3.9 1230 3.0 950

9th Dam: Langacres Glendell Heather

EX-91,3E EEEE GMD-DOM

8-04 365 33670 4.0 1340 3.0 1018

Lifetime 181310 3.9 7039 3.1 4811

10th Dam: Langacres Elevation Hope

EX-91,2E VEEE GMD-DOM

10-05 365 31490 4.3 1350 3.0 953

Lifetime 205060 4.4 9093 3.2 4147

11th Dam: Dojimar Reflection Hope

VG-88 VEEV DOM

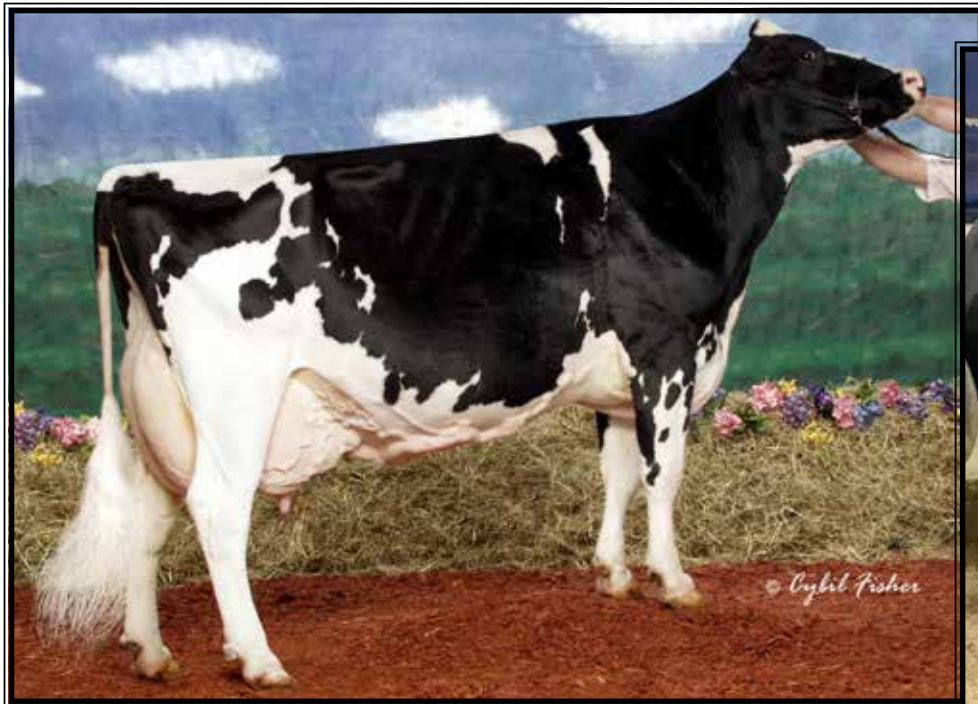

Shoremar S Alicia-ET
EX-97,3E EEEEE
**6X All-American Nominated*
(6th Dam of Lot 77)

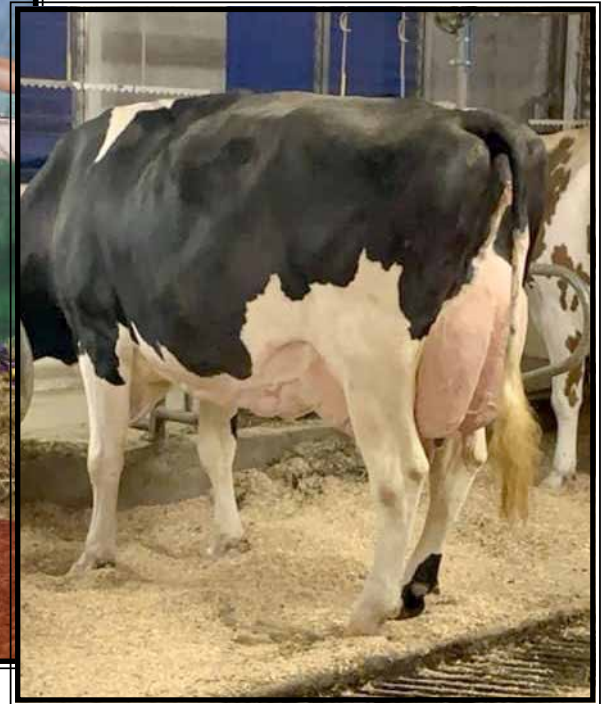

Xityview Doorman Sara
EX-94,2E EEEEE
7-01 325 34240 3.6 1219 3.1 1057
(Dam of Lot 77)

LOT 77

Lynncrest Select Sundew-ET

145349345 99%RHA-I
Born 12/14/21

Fresh 2/8/24
-1st test- 78 lbs 3.6%F 3.1%P
SCC 22,000

Kirby & Sheryl Horst
10 N Millbach Rd
Newmanstown, PA 17073
717-821-1235

Avant-Garde Unix Select-ET
3149135073 12/23 PTA +2189GTPI
+.22%F +2.53T +1.83UDC +.38FLC
Unix X EX-95,2E McCutchen

Cityview Doorman Sara
6-01 EX-94,2E EEEEE 12089975C
3-05 359 28490 3.5 1008 3.3 943
4-09 318 25720 3.6 919 3.4 874
5-10 365 35010 3.3 1160 3.4 1203
7-01 325 34240 3.6 1219 3.1 1057
LTD142340 3.4 4908 3.3 4659
Sire: Val-Bisson Doorman-ET
(Pictured above)

2nd Dam:
Cityview Goldsun Melodie
VG-85-CAN, VG-MS
2-00 365 21596 4.1 893 3.6 769
3-03 305 25719 3.7 948 3.3 858
4-04 365 28492 3.9 1105 3.3 946

3rd Dam:
Cityview A Amelia
VG-87-CAN 88-MS
3-00 365 38115 3.7 1415 3.1 1190
4-10 365 43816 3.4 1468 3.1 1354
Lifetime 136842 3.7 5101 3.1 4308

4th Dam:
Cityview Dundee Amelia
GP-83-CAN
3-05 365 40704 4.2 1691 3.1 1272
Lifetime 108555 3.9 4239 3.1 3373

5th Dam:
Shormar Natasha
VG-85-CAN VG-MS
3-05 365 38261 3.9 1554 3.1 1235

6th Dam: (Pictured above)
Shoremar S Alicia-ET
EX-97,3E EEEEE DOM
8-11 362 38250 4.3 1650 3.3 1270
Lifetime 185002 4.2 7731 3.3 1270
-All-Am 5yr-old '01 & Aged Cow '03
-Res. All-Am 125,000lb cow 2004
-3X All-Canadian & 3X All-Am
*Nominated Int Cow of the Year 2004
Full sister to Alicia:
Ms Kingstead Chief Adeen-ET EX-94,2E
3-05 310 30180 4.0 1209 3.4 1020
*Nom. All-American Jr 3yr-old 2000
*Nom. All-American 4yr-old 2001
*2X All-Am Produce w/ All-World Sis.

7th Dam:
C Aitkenbrae Starbuck Ada
EX-94,2E EEEEE DOM
5-06 365 30055 3.5 1043 3.5 1049
Lifetime 137740 3.4 4747 3.2 4389
*2X All-American produce of Dam
*All-American Sr 3yr-old 1990

**Hilrose Lee Princess
EX-93,4E EEEEE GMD**

Lifetime 349220 3.9 13787 3.2 11062
(5th Dam of Lot 78)

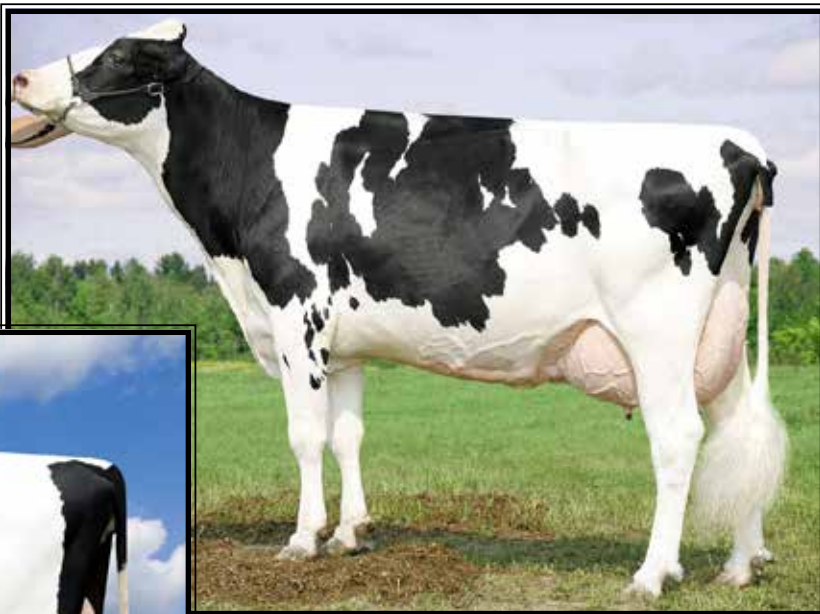

**Hilrose Rubens Patsy
EX-93,3E EEEEE GMD**

*Res. All-American Fall Yearling 2005
(4th Dam of Lot 78)

LOT 78

Kitch-Vue Jordy Promise-RED

3237974490 99%RHA-I
Born 12/16/21

Fresh 3/10/24

Daniel Kitchen & Cole Strickland

249 Welliver Rd
Danville, PA 17821
570-275-8216

Cycle McGucci Jordy-RED

3131666411 12/23 PTA +1687GTPI
+2.99T +2.24UDC +3.12FLC 99%R
Arvis X EX-96,2E McCutchen

Kitch-Vue D Primrose-RED-ET

3-05 EX-90 VVEEE 3127507847
Sire: Mr D Apple Diamondback*RC

2nd Dam:
DJ-Purepride Absol Prime-ET*RC
VG-87 EVV+V

3rd Dam:
Hilrose Guthrie Peanut-ET
VG-87 VVVVV
2-03 365 29920 3.6 1067 3.3 987
*2nd Winter Yrlng MW Fall Nat'l 2013

4th Dam: (Pictured above)
Hilrose Rubens Patsy
EX-93,3E EEEEE GMD
4-09 365 45970 3.8 1761 3.1 1432
7-11 365 42910 3.6 1565 2.9 1257
Lifetime 188950 3.8 7269 3.2 5999
*Res. All-American Fall Yrlng 2005

Mat. sisters include:
Hilrose Lauthority Payton EX-94
Hilrose Atwood Patricia EX-93,2E

5th Dam:
Hilrose Lee Princess
EX-93,4E EEEVE GMD-DOM
3-06 365 50006 4.1 2038 3.2 1607
7-01 365 50100 3.9 1933 3.0 1478
10-00 365 50450 3.7 1881 2.8 1428
Lifetime 349220 3.9 13787 3.2 11062

6th Dam:
Hilrose Progres Peerless-TW
VG-85 VVE++ GMD
3-05 352 49310 3.7 1848 3.0 1492
4-07 365 45210 3.7 1665 3.2 1455
Lifetime 159510 3.9 6219 3.3 5200

7th Dam: Hilrose Mandel Paris
VG-88 VEVVV GMD
3-06 365 33870 3.9 1310 3.2 1089

8th Dam: Hilrose Blkstar Paula
VG-88 VEUGE
4-04 351 31610 4.2 1320 3.0 953
Lifetime 157070 4.3 6708 3.0 4755

9th Dam: Hilrose Beautician Pauline
VG-87 +EE+V
8-04 328 28880 4.6 1325 3.1 895
Lifetime 241580 4.6 11176 3.1 7574



Penn-Gate Storm Fleurel-ET EX-94,2E EEEEE DOM

6-00 365 36770 3.4 1265 3.2 1159

(3rd Dam of Lot 79)

LOT 79 #457

Laphall Summer Fantasy-ET

3255784191 99%RHA-I

Born 12/27/21

Fresh 2/1/24

Jeff Peifer

43 Pinewood Ave

Lititz, PA 17543

717-627-4154

Avant-Garde-I KD Summerfest-ET

13114881C 12/23 PTA +2275GTPI

+370M +10F +17P +2.1PL 3.02SCS

+2.46T +1.64UDC +1.71FLC 94%R

King Doc X EX-95,2E McCutchen

Laphall Doorman Fantom-ET

4-08 VG-88 EVE+E 142219726

2-00 344 22963 4.2 963 3.2 733

3-01 417 31032 4.0 1238 3.1 971

4-02 305 24710 3.8 928 3.1 776

Sire: Val-Bisson Doorman-ET

LOT 79^{1/2}

East-Knoll Lambda Futre

3267561003 99%RHA-I

Born 2/1/24

Sire: Farnear Delta-Lambda-ET

3125993715 12/23 PTA +2808GTPI

+1321M +50F +46P +711NM\$ +5.0PL

+2.74T +2.81UDC +1.01FLC 99%R

Delta X EX-91,2E Numero Uno

Dam: Fantasy (Sells as Lot 79)

2nd Dam:

Oakfield-Bro Dr Festus-ET

VG-86 VV++V

2-03 338 21815 3.4 747 3.1 686

3-04 280 24855 4.6 1143 3.0 747

3rd Dam: (Pictured above)

Penn-Gate Storm Fleurel-ET

EX-94,2E EEEEE DOM

3-10 365 29710 3.7 1087 3.2 954

6-00 365 36770 3.4 1265 3.2 1159

Lifetime 101530 3.8 3882 3.2 3272

4th Dam:

Penn-Gate Skychief Finesse

EX-95,3E 97-MS

3-09 305 28030 4.3 1203 3.6 1010

9-00 365 36760 3.8 1386 3.3 1227

Lifetime 161510 4.5 7311 3.5 5590

5th Dam:

Penn-Gate Starbuck Finesse

EX-94,2E EEEEE GMD-DOM

3-03 328 27399 4.0 1090 3.5 942

8-02 305 30040 3.8 1133 3.4 1010

Lifetime 166730 3.7 6252 3.5 5902

**Mem of Nom All-Am Best 3 Females*

6th Dam:

Penn-Gate Elevation Flashie

EX-94,5E EEEEE GMD-DOM

7-01 365 32410 4.3 1382 3.2 1025

10-09 365 29190 4.4 1284 3.0 873

Lifetime 260540 4.4 1135 3.3 7091

**2nd East National Produce of Dam '94*



**KHW Regiment Apple-RED-ET
EX-96,4E EEEEE DOM**

**Grand Champion of the 2011
Grand International Red & White Show
(4th Dam of Lot 80)*



**Ms Apple Arriella-ET*RC
EX-92 EEEEE**

3-03 365 35590 4.6 1688 3.3 1199
(3rd Dam of Lot 80)

LOT 80

BlakNCherry Am H Alejandra

2-05 VG-85 +V++V (1st score!)
3238419744 99%RHA-I
Born 9/12/21 12/23 PTA +2509GTPI
+640M +40F +26P +1.6PL
+2.96T +2.28UDC +1.37FLC
A2/A2 AB
2-02 101 9199 3.8 349 2.8 259 RIP
3/15 test- 105 lbs 3.7%F 2.7%P
SCC 13,000
Fresh 12/6/23
Bred 3/21/24 to
550HO16498 Hulu*RC (sexed)

Ben Zimmerman
5075 Cleveland Rd
Wooster, OH 44691
330-345-6748

Woodcrest King Doc

3132417775 12/23 PTA +1784GTPI
+1571M +66F +53P +606NM\$ +3.4PL
+3.22T +2.13UDC +1.97FLC 99%R
Kingboy X VG-88 Mack

BlackNCherry Uni Amira-ET

4-08 VG-87 VVV+V 3151399821
Sire: Croteau Lesperron Unix-ET

8th Dam:

D-R-A August EX-96,4E EEEEE DOM
8-05 365 27460 4.3 1187 3.2 871
Lifetime 190200 4.4 8281 3.3 4457
**Nom. All-American Aged Cow 1986*
**All-Wisconsin Aged Cow 1987*

9th Dam:

D-R-A Ideal Precious Leader EX-90,2E
7-06 358 20090 3.9 787 3.4 765

10th Dam:

D-R-A Princess Lad Leader EX-90,3E
9-05 305 19160 4.2 809

2nd Dam:

BlackNCherry Dr Adeline-ET
VG-85 VVG+V
3-07 365 20670 6.0 1240 4.0 744

3rd Dam: (Pictured above)

Ms Apple Arriella-ET
EX-92 EEEEE
3-03 365 35590 4.6 1688 3.3 1199

Sisters include:

Miss Apple Snapple-RED EX-96
**Un. All-American R&W 4yr-old 2017*
Ms Candy Apple-RED EX-94
**Un. All-American 4yr-old 2013*
Ms Delicious Apple-RED EX-94
**Red Impact Cow of the Year 2019*

4th Dam: (Pictured above)

KHW Regiment Apple-RED-ET
EX-96,4E EEEEE DOM
4-01 365 35750 4.7 1682 3.7 1314
Lifetime 240640 4.7 11394 3.7 9013
-Unanimous All-Am Jr 2yr-old 2006
-All-American R&W Jr 2yr-old 2006
-HHM All-American Jr 3yr-old 2007
-Nom. A-A & R. All-Can 5yr-old 2009
-All-Am R&W Aged Cow 2011
-\$1M Global Glamour Sale Topper
**Maternal sister to Advent-RED*

5th Dam:

Kamps-Hollow Altitude-ET
EX-95,2E EEEEE DOM
7-00 365 39690 4.7 1849 3.5 1385
Lifetime 144460 4.4 6295 3.7 5288

6th Dam:

Clover-Mist Alisha-ET
EX-93,3E EEEEE DOM
8-07 365 36920 4.2 1553 3.4 1258
Lifetime 226470 4.7 10659 3.6 8149

7th Dam:

Clover-Mist Augy Star-ET*RC
EX-94,4E EEEEE DOM
7-10 365 43140 5.0 2136 3.3 1421
Lifetime 206250 4.7 9793 3.5 7187



**Crystal-Star AZ 2255-RED-ET
VG-88**

**Nom. All-American R&W Milking Yearling 2022
(Mat. sister to Lot 81)*



**Greenlea Ad Avery-RED-ET
EX-90**

**Res. All-Am R&W Winter Calf 2016
(Mat. sister to Lot 81)*

**LOT 81 #1641
Crystal-Star L 1641-RED-ET**

3235924611 99%RHA-I
Born 9/27/21
2-04 24 1614 4.1 66 3.5 56 RIP
3/7 test- 82 lbs 3.7%F 3.1%P
SCC 76,000
Fresh 2/13/24

DHI herd code 51-17-4505, Index 1641

Maternal sisters to Lot 81:

Greenlea Ad Avery-RED-ET EX-90
(Pictured above)
**Sold for \$10,500 @ 1st Boarderview Sale
*Res. All-Am R&W Winter Calf 2016
*1st Winter Calf & Res. Jr Champion
@ Eastern Nat'l R&W Show 2016
3rd Winter Calf WDE R&W 2016

Greenlea Ad Annie-RED-ET
**Unanimous All-American R&W Winter
Yearling 2017
*Jr Champion WDE R&W Show 2017
*1st Winter Yearling & Jr Champion NY
Spring Red & White Show 2017
*All-American R&W Winter Calf 2016
*1st Winter Calf & Res. Jr Champion
WDE R&W Show 2016*

Crystal-Star AZ 2255-RED-ET VG-88
(Pictured above)
**Nom. All-Am R&W Milking Yrlng 2022
Res. Int Champ MW Fall Nat'l 2022

Crystal Star Dairy
c/o Lawayne & Margaret Martin
12440 Burkholder Lane
Hagerstown, MD 21740
240-675-9679

Avant-Garde-I Latenite-RED-ET*PC
13507027C 12/23 PTA +2292GTPI
+953M +19F +19P +.4PL
+2.95T +1.95UDC +.87FLC 84%R
Mirand X Bailey

Tri-Vision Amelia-RED-ET
6-06 EX-90,2E EEEVE 138890483
3-04 365 31520 4.0 1254 3.4 1061
4-08 365 37290 4.0 1482 3.3 1214
Lifetime 101450 4.1 4160 3.3 3396
Sire: KHW Kite Advent-RED-ET

2nd Dam:
Jauquet-Lang SS Amber-ET*RC
EX-91 EEEVE
2-05 365 30270 3.9 1190 3.3 1011
4-10 365 28510 3.4 956 3.3 950
Lifetime 126620 3.4 4360 3.2 4044

3rd Dam:
BKB Amanda-ET
EX-92 EEEVE GMD-DOM
2-03 365 33830 4.4 1504 3.4 1167
4-03 365 41480 5.0 2082 3.3 1357
Lifetime 104750 4.8 5075 3.5 3671

4th Dam:
Shoremar S Alicia-ET
EX-97,3E EEEEE DOM
6-10 365 35760 4.3 1544 3.4 1214
8-11 362 38250 4.3 1650 3.3 1270
Lifetime 185002 4.2 7731 3.3 1270
*-27th cow of the breed to go EX-97
-Res. All-Am 125,000lb cow 2004
-All-World & Peoples Choice Winner '02
-HHM All-Time All-Am 5yr-old
-3X All-Canadian & 3X All-Am
-6X All-American Nominated*

Full sister to Alicia:
Ms Kingstead Chief Adeen-ET
EX-94,2E EEEEE DOM
3-05 310 30180 4.0 1209 3.4 1020
**Nom. All-American Jr 3yr-old 2000
*Nom. All-American 4yr-old 2001
2X All-Am Produce w/ All-World Sis.

5th Dam:
C Aitkenbrae Starbuck Ada
EX-94,2E EEEEE DOM
5-06 365 30055 3.5 1043 3.5 1049
Lifetime 105150 3.4 3600 3.2 3356
**2X All-American produce of Dam
All-American Sr 3yr-old 1990



Vision-Gen Wilda-B830-ETS EX-90 VE+VE

2-01 305 24880 3.7 919 3.2 805

(4th Dam of Lot 54, 69 & 82 and 2nd Dam of Lot 93)

LOT 82 #1036

Rosebudacres Houdin Willow

2-00 VG-86 VVVVV (1st score!)

145404369 99%RHA-I

Born 12/16/21 12/23 PTA +2610GTPI

+779M +.13% +66F +29P +2.2PL

+1.54T +1.38UDC 1.114FLC

1-10 109 8147 4.0 326 2.7 220 RIP

Last test- 79 lbs 4.1%F 3.0%P

SCC 20,000

Fresh 1/11/23

Bred 3/1/24 to

566HO1223 All Gone*RC

***Potential 12th generation EX!**

Nathan Hornberger

849 Temperence Hill Rd

Lititz, PA 17543

717-507-3391

Badger S-S-I Hlx Houdini-ET

3005586370 12/23 PTA +2644GTPI

+1616M +82F +57P +658NMS +1.1PL

+1.18T +.86UDC +.58FLC 95%R

Helix X GP-82 DOM Josuper

Rosebudacres Yoder Whistle

5-01 EX-90 EEVVE 144709331

12/23 PTA +2475GTPI +.27% +77F

+1.42T +1.39UDC +1.09FLC

1-10 365 28820 5.3 1516 3.4 980

3-00 342 35240 5.4 1919 3.4 1191

4-02 305 27570 5.3 1460 3.2 883

Aire: Woodcrest Mogul Yoder-ET

10th Dam:

Autumn-Ridge NH Ned Boy Wessel

EX-90 EVEE DOM

3-06 365 23280 4.7 1093 3.5 810

11th Dam:

Autumn-Ridge Valiant Weasie

EX-90 VEVE

Lifetime 108540 4.0 4388 3.5 3792

12th Dam: VG-85

Lifetime 106390 3.4 3607 3.2 3363

13th Dam: VG-88

2nd Dam:

Rosebudacres Renegade Wink

EX-92.2E VEEEEE

2-03 293 27160 4.2 1150 3.1 850

3-02 305 33070 4.2 1391 3.2 1065

4-02 350 41740 4.4 1830 3.2 1342

5-03 3-6 33390 4.6 1545 3.3 1095

6-02 317 35400 4.4 1574 3.1 1096

7-02 350 38710 4.4 1699 3.2 1248

Lifetime 210290 4.4 9229 3.2 6725

3rd Dam:

Rolling-M Headlin Windy-ET

EX-91.2E EEVEV

3-11 305 39010 3.8 1475 3.1 1193

5-01 305 37840 3.7 1388 3.0 1148

6-02 365 40920 3.8 1563 3.0 1215

Lifetime 302520 3.7 11317 3.0 9111

4th Dam: (Pictured above)

Vision-Gen Wilda-B830-ETS

EX-90 VE+VE

3-10 359 38110 3.5 1316 3.0 1162

5-00 365 37620 3.2 1210 3.1 1154

Lifetime 122520 3.4 4224 3.2 3865

5th Dam: (Pictured w/ Lot 69)

Juniper Goldwyn Wistful-ET

EX-93.2E EEEVE DOM

1-11 365 30550 4.2 1274 3.5 1062

6th Dam: Juniper Outside Wish-ET

EX-95.2E EEEEE DOM

5-06 365 42580 4.0 1694 3.1 1308

Lifetime 119680 3.9 4710 3.2 3812

7th Dam: Norz-Hill Form Wok-ET

EX-94.3E DOM

9-06 365 41170 3.7 1528 3.0 1218

Lifetime 230830 3.7 8467 3.0 7027

8th Dam: Norz-Hill Bench Winny-ET

EX-94.3E EEEEE DOM

7-11 365 31930 4.3 1376 3.1 1004

Lifetime 163840 4.4 7205 3.3 5348

9th Dam: Norz-Hill Cleitus Winken-TW

EX-90 VEEVE GMD-DOM

6-04 365 25260 5.0 1257 3.5 872



Kulp-Dale Braxton Explode EX-94 EEEEE

3-04 351 41428 2.8 1177 2.8 1168

(Mat. sister to the 3rd Dam of Lot 83)

LOT 83 #102

Misty-Z Doc Epic

3249821163 99%RHA-I

Born 1/9/22

Fresh 2/15/24

Misty-Z Holsteins & Sam Stoltzfus

1445 Main St
East Earl, PA 17519
717-445-4680

Woodcrest King Doc

3132417775 12/23 PTA +1784GTPI
+1571M +66F +53P +606NM\$ +3.4PL
+3.22T +2.13UDC +1.97FLC 99%R
Kingboy X VG-88 Mack

Misty-Z Corvette Emily

3-09 EX-90 VEEVE 3140955635
2-00 365 33602 4.1 1350 3.2 1049
3-07 365 24490 3.8 922 3.3 800
Sire: Sonnek GC Corvette-ET

2nd Dam:

Penn-Dutch Alex Emily

3rd Dam:

Kulp-Dale Shottle Eve-ET

EX-92 VEEVE

4-10 365 101100 3.6 3628 3.3 3300

***8th generation EX cow!**

Maternal sister:

Kulp-Dale Braxton Explode

EX-94 EEEEE

3-04 351 41428 2.8 1177 2.8 1168

(Pictured above)

4th Dam:

Savage-Leigh Explosion-ET

EX-94,3E EEEEE

3-07 326 28780 3.6 1038 3.2 919

5th Dam:

Budjon-JK Encore Expose-ET

EX-95,2E EEEEE GMD-DM

6-03 365 44500 3.9 1736 3.1 1397

Lifetime 106090 3.8 4040 3.4 3568

***Res. All-American Sr 3yr-old 2002**

***HM All-American Aged Cow 2005**

FULL sisters:

Budjon-JK Encore Electra-ET EX-95,2E

-6X All-Am & 3X All-Can Nominee

Budjon-JK Encore Express-ET EX-95

Maternal sister:

Budjon-JK Linjet Eileen-ET EX-96,4E

-All-American 5yr-old 2004

6th Dam: Krull Broker Elegance

EX-96,3E EEEEE GMD-DM

5-07 365 40950 3.7 1522 3.1 1272

Lifetime 183240 3.7 6878 3.2 1069

***3X All-American Nominee**

7th Dam: Krull Starbuck Excellency

EX-90 EEEEEV GMD-DM

3-03 365 27140 3.5 937 3.4 930

8th Dam: Krull TT Excellency

EX-90 DOM

3-02 363 24320 3.5 863 3.2 783

Lifetime 109780 3.7 4077 3.1 3396

LOT 83 1/2

Sidekick heifer calf

-Reg pending

Born 2/15/24

Sire: Walnutlawn Sidekick

12508113C 12/23 PTA +2155GTPI

+1.19%F +3.05T +2.36UDC +1.11FLC

Abbott X EX-95,2E Abbott

Dam: Epic (Sells as Lot 83)

9th Dam:

Krull Boot Mark Excellency

EX-92,2E EEEE GMD-DM

6-06 353 27410 3.8 1040 3.0 816

Lifetime 201440 3.5 7105F

10th Dam:

Krull Kingstead Excellency

EX-92,4E VVEE GMD

Lifetime 179790 3.6 6436F

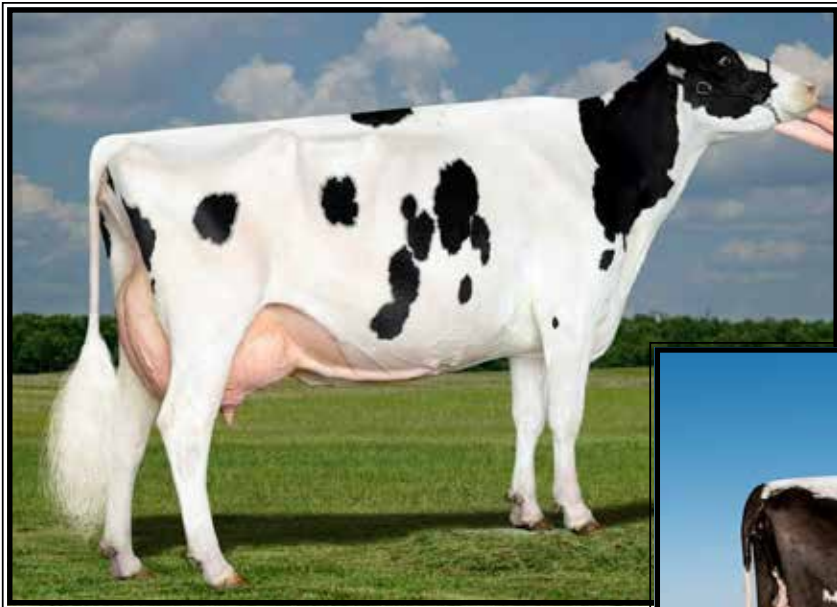

**Tri-Koebel Damion Mooville
EX-93,2E EEEEE**

**HM Int. Champ Great Lakes Spring Show 2012
(3rd Dam of Lot 84)*



**Tri-Koebel Pagewire Muffin
EX-92**

**Res. Grand Champion Great Lakes Spring 2015
(Mat. sister to the 3rd Dam of Lot 84)*

LOT 84 #4724
Class-A Boom Made-Ya-Look
3208163678 99%RHA=I
Born 3/26/22

Fresh 2/25/24
1st test- 86 lbs SCC 16,000

Anna Moser
394 S Osborne Rd
Dansville, MI 48819
517-404-3559

Regancrest Boom
3137164654 12/23 PTA +2361GTPI
+812M +22F +.02% +32P +.0PL
+3.40T +2.13UDC +1.58FLC 89%R
King Doc X VG-88 Solomon

Class-A Mistress
3-02 VG-88 VVVVV 3208163665
1-09 283 28080 3.2 894 3.4 966
2-09 302 22820 3.5 810 3.2 736
Sire: Blondin Thunder Storm

9th Dam:
Miss June 10 Edna
EX-90,3E VVEE
8-06 365 23660 3.6 846 3.4 805
Lifetime 185030 3.7 6847 3.3 5515

10th Dam:
Kret-Mar Elevation Joanie
VG-85 VVV+ DOM
5-00 305 19490 3.5 686

11th Dam:
Kret-Mar Posch Jonie VG-86 VVVV
Lifetime 171820 3.4 5776

2nd Dam:
Tri-Koebel Mackinaw-ET
EX-90 EEVEE
2-01 295 28400 3.7 1045 3.3 951
3-00 305 29330 4.4 1303 3.5 1033
3rd Dam: (Pictured above)
Tri-Koebel Damion Mooville
EX-93,2E EEEEE
4-06 365 31170 3.1 959 3.2 1001
Lifetime 105540 3.1 3227 3.3 3494
**HM Int. Champion Great Lakes Spring Show 2012*
Mat. sister: (Pictured above)
Tri-Koebel Pagewire Muffin EX-92
5-04 365 37785 3.0 1150 2.8 1104
**Sr & Res. Grand Champion Great Lakes Spring Show 2015*

4th Dam:
Tri-Koebel Leduc Moojuice
VG-88 EVEVV
2-02 365 20000 4.3 856 3.4 687

5th Dam:
Tri-Koebel Stardust Juice
VG-87 EVEVV
4-01 365 27690 4.5 1245 3.1 868
Lifetime 133640 4.3 5735 3.2 4293

6th Dam:
Tri-Koebel Mathie Janelle
EX-91,2E EEEEE
3-11 365 37730 4.2 1594 3.1 1187
Lifetime 172360 3.9 6668 3.2 5475

7th Dam:
Tri-Koebel Franco Jan-TW
EX-90,2E VEVEE
4-09 365 31890 4.3 1379 3.0 969
Lifetime 102180 3.8 3839 3.1 3141

8th Dam:
Tri-Koebel Boot Ed Joan
VG-87 +EV+V DOM
8-08 365 29750 4.0 1194 3.1 922
Lifetime 170260 3.6 6205 3.1 5300



**Kings-Ransom MG Cleavage-ET
EX-95 EEEEE DOM 97-MS**

Lifetime 134610 4.8 6501 3.6 4880
(3rd Dam of Lot 85)

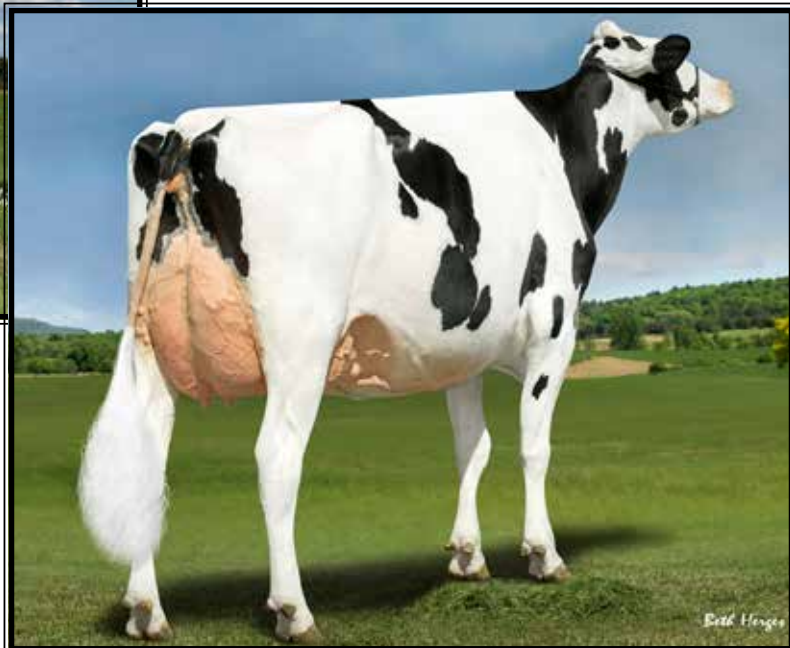

**Kings-Ransom Montry Cans
EX-95, 97-MS**

**Nom. Jr All-American 5yr-old 2021*
(FULL sister to the 2nd Dam of Lot 85)

LOT 85

Lin-Ro Chief Cremepie

145379430 99%RHA-I
Born 1/12/22

Fresh 3/22/24

Quinn Dum

3141 Erly Rd
Elliottsburg, PA 17024
717-636-3965

Stantons Chief-ET

3129015989 12/23 PTA +2240GTPI
+783M +5F +19P +.8PL 2.72SCS
+2.01T +2.20UDC +.23FLC 98%R
High Octane X VG-85 Numero Uno

Lin-Ro Diamondback Chelsea*RC

2-09 VG-87 V+VV 3213704327
1-11 305 27377 3.3 903 3.2 887
Sire: Mr D Apple Diamondback*RC

11th Dam: C Glenridge Citation Roxy

EX-97,4E GMD
Lifetime 209784 4.5 9471
*2X Queen of the Breed

12th Dam: EX-90 GMD

Lifetime 218636 3.9 8581
*3X All-American Produce of Dam

**2nd Dam: Kings-Ransom Mon Come-ET
EX-90 VEGVE**

1-10 305 26950 3.9 1053 3.4 905
3-02 365 38930 4.2 1636 3.5 1372
4-06 305 33750 4.2 1428 3.4 1131
Lifetime 120300 4.2 5070 3.5 4182

FULL sister:

Kings-Ransom Montry Cans

EX-94,2E EEVVE 97-MS
3-07 352 34470 4.4 1529 3.4 1166
**Res. Jr All-Am 5yr-old 2021*
(Pictured above)

3rd Dam: (Pictured above)

Kings-Ransom Mg Cleavage-ET

EX-95 EEEEE DOM 97-MS
2-11 365 38240 4.8 1848 3.7 1408
Lifetime 134610 4.8 6501 3.6 4880

4th Dam: Golden-Oaks Gwyn Classy-ET

EX-92 EEVVE

3-05 305 31580 4.1 1284 3.4 1062
**1st 4yr-old NY Spring Jr Show 2014*

5th Dam: Golden-Oaks Champ Rae-ET

EX-93,3E EEVVE

6-04 365 41590 4.1 1714 3.2 1319
Lifetime 134060 4.4 5884 3.4 4522

6th Dam: Scientific Beauty Rae-ET *RC

EX-90 VEEVV DOM

4-03 365 33710 4.7 1595 3.7 1243

7th Dam: Scientific Jubilant Rae-ET

EX-90 DOM

5-11 365 38880 4.1 1608 3.6 1408

8th Dam: C Hanoverhill Tony Rae

EX-96,3E GMD-DOM

6-11 365 40221 4.1 1660 3.5 1408

Lifetime 166397 4.1 6903 3.4 5611

**HM All-American Jr 2yr-old 1988*

**Nom. All-American 5yr-old 1991*

9th Dam: Hanoverhill TT Roxette-ET*RC

EX-94,2E GMD-DOM

10-00 365 35040 4.3 1519 3.2 1129

10th Dam:

Mil-R-Mor Roxette EX-90 GMD-DOM

Lifetime 121417 4.7 5725



Hammer-Creek G Kristina-ET VG-86 +UUVE DOM

3-02 365 30410 3.7 1112 3.4 1034

(6th Dam of Lot 43 & 5th Dam of Lot 86)

LOT 86

Whistle-Way Doc Kassidy

5-00 EX-92 EEEEE

3150637458 99%RHA-I

Born 12/11/18

1-10 365 30920 4.9 1530 3.5 1090

3-00 310 33010 4.5 1497 3.5 1159

4-01 351 39980 5.0 1991 3.5 1385

LTD 104270 4.8 5039 3.5 3647

Fresh 3/1/24

-Last test-158 lbs 4.6%F SCC 92,000

Glendon Martin

1025 Precott Rd

Lebanon, PA 17042

717-821-9629

Woodcrest King Doc

3132417775 12/23 PTA +1784GTPI

+1571M +66F +53P +606NMS +3.4PL

+3.22T +2.13UDC +1.97FLC 99%R

Kingboy X VG-88 Mack

Whistle-Way Duke Keisha-ET

2-02 GP-81 ++VG+ 3141920150

1-10 273 22750 5.4 1221 3.7 845

Sire: S-S-I Montross Duke-ET

2nd Dam:

Hammer-Creek Jabr Kansas-ET
VG-87 +VV+E

2-00 305 23590 4.8 1143 3.5 816

3-04 305 29990 4.6 1379 3.4 1032

4-10 305 33160 4.5 1477 3.4 1123

Lifetime 107780 4.7 5081 3.5 3787

3rd Dam:

Hammer-Creek Shamrk Kute-ET

VG-85 +V+V

3-05 365 32640 3.8 1251 3.4 1111

4th Dam:

Hammer-Creek M-O-M Keri-ET

GP-82 +VG++

2-04 365 27780 4.0 1114 3.5 980

5th Dam: (Pictured above)

Hammer-Creek G Kristina-ET

VG-86 +VVVE GMD-DOM

3-02 365 30410 3.7 1112 3.4 1034

6th Dam:

Hammer-Creek Zade Klassic

VG-88 VEVEV GMD-DOM

3-11 365 37640 3.5 1312 3.2 1206

Lifetime 175340 3.5 6144 3.3 5705

7th Dam:

Hammer-Creek Katelyn-ET

EX-90 +E+EE GMD

3-02 361 44240 4.2 1871 2.9 1285

Lifetime 153500 3.8 5865 2.8 4361

8th Dam:

Ricecrest Formation Kate-ET

GP-83 GMD

4-09 365 53440 3.3 1753 2.7 1468

Lifetime 236180 3.2 7440 2.8 6567

9th Dam:

Wa-Del RC Blckstr Martha-ET

EX-93,2E 97-MS GMD-DOM

5-04 365 38840 4.2 1643 2.8 1104

10th thru 15th Dams all VG or EX

**Daughter sells as Lot 43*



Ms Talent Applicious-RED-ET EX-92,3E EEEVE

**Sold for \$190,000 in Parade of Perfection Sale
(3rd Dam of Lot 87)*

LOT 87 #777

Lar-Dell Showtime Apple*RC

3229862977 99%RHA-I

Born 3/28/22

Fresh 2/26/24

Stonehurst Farm, Inc

1541 Lime Valley Rd

Strasburg, PA 17579

717-575-4700

Jacobs Showtime*RC

111576086 12/23 PTA +2442GTPI

+24% +65F +12% +31P

+2.65T +1.82UDC +1.57FLC 81%R

Excalibur X Shakira EX-97,2E All-Am

Lar-Dell Aly Aria-RED-ET

3-09 GP-83 ++FV+ 3205241139

2-00 305 21620 4.5 965 3.5 752

Sire: Farnear Altitude-RED-ET

**2nd Dam: A-L-H Sympatico Ariel-RED-ET
EX-90 EEVVV GMD**

2-07 365 33880 4.8 1617 3.6 1216

4-00 305 31340 4.5 1398 3.7 1169

5-07 305 32880 4.6 1528 3.3 1082

3rd Dam: (Pictured above)

Ms Talent Applicious-RED-ET

EX-92,3E EEEVE

5-10 365 29070 5.4 1570 3.6 1046

**Sold for \$190,000 in Parade of Perfection*

**2nd Sr 2yr-old MD State Fair 2011*

Sisters include:

Miss Apple Snapple-RED EX-96

**Un. All-American R&W 4yr-old 2017*

Ms Candy Apple-RED EX-94

**Un. All-American 4yr-old 2013*

4th Dam: (Pictured w/ Lot 80)

KHW Regiment Apple-RED-ET

EX-96,4E EEEEE DOM

4-01 365 35750 4.7 1682 3.7 1314

Lifetime 2406404.7 11394 3.7 9011

**Mutiple time All-American!*

5th Dam: Kamps-Hollow Altitude-ET

EX-95,2E EEEEE DOM

7-00 365 39690 4.7 1849 3.5 1385

Lifetime 144460 4.4 6295 3.7 5288

6th Dam: Clover-Mist Alisha-ET

EX-93,3E EEEEE DOM

8-07 365 36920 4.2 1553 3.4 1258

Lifetime 226470 4.7 10659 3.6 8149

7th Dam: Clover-Mist Augy Star-ET*RC

EX-94,4E EEEEE DOM

7-10 365 43140 5.0 2136 3.3 1421

Lifetime 206250 4.7 9793 3.5 7187

8th Dam:

D-R-A August EX-96,4E EEEEE DOM

8-05 365 27460 4.3 1187 3.2 871

Lifetime 190200 4.4 8281 3.3 4457

**Nom. All-American Aged Cow 1986*

**All-Wisconsin Aged Cow 1987*

9th Dam: EX-90,2E

10th Dam: EX-90,3E



**Dinas Jacoby Dorothy-ET
EX-90 EEEVU**

3-01 343 38840 3.0 1181 3.1 1185
(2nd Dam of Lot 88)



**Co-Vale Dempsey Dina 4270-ET
EX-96 EEEEE 97-MS**

**Un All-Am & All-Can Sr 2 2015 & 4yr-old 2017
(2nd Dam of Lot 45 & 89 and 3rd Dam of Lot 88)*

LOT 88 #447

Silverview-Lane US Dumplin*RC

3245608084 99%RHA-I
Born 10/18/21

Fresh 1/14/24

-last test- 67 lbs 3,1%F 2.8%P
SCC 44,000

Bred 4/1/24 to 712HO1018 Tango

Leo Holme c/o Leon Lapp

170 Pleasant View Rd
Honey Brook, PA 19344
484-985-0655

Riverdown Unstopabull-RED

11801450C 12/23 PTA +1958GTPI
+1.8PL +2.03T +2.03UDC +1.28FLC
Avalnche X Applejack

Ms Dinas Tatoo Della-ET

3-03 Vg-7 VVVV 144855283
2-04 305 20290 4.0 810 3.4 690
Sire: Duckett Crush Tatoo-ET

**2nd Dam: (Pictured above)
Dinas Jacoby Dorothy-ET
EX-90 EEEVU**
3-01 343 38840 3.0 1181 3.1 1185

**3rd Dam: (Pictured above)
Co-Vale Dempsey Dina 4270-ET
EX-96,2E EEEEE 97-MS**
2-08 365 28960 3.7 1064 3.4 979
4-06 365 38401 4.0 1549 3.3 1252

**Nom. All-American Aged Cow 2019
*1st 5yr-old & BU WDE 2018
*All-Am & Res. All-Can 5yr-old 2018
*Un. All-American 4yr-old 2017
*Un. All-Canadian 4yr-old 2017
*Grand Champion Royal 2017
*Res. Grand Champion WDE 2017
*Un. All-American Sr 2yr-old 2015
*Un. All-Canadian Sr 2yr-old 2015
*1st Sr 2yr-old WDE 2015
*1st Sr 2yr-old and Int. Champion Royal
Winter Fair 2015
Nom. All-Am Yearling in Milk 2014

**4th Dam: Co-Vale Jasper Darla 3366
VG-87 VVVVV**
2-04 188 16180 3.9 626 3.2 522

**5th Dam: Amber-Acres Drake Daisy
VG-89 VVVVE**
2-04 342 33250 4.1 1353 3.6 1183
**All-NY Sr 2yr-old 2009*

**6th Dam: Amber-Acres Marty Anita
VG-87 VEV+V**
7-02 305 41680 3.7 1545 3.1 1307
Lifetime 213570 3.9 8434 3.3 7007

7th Dam: Ms Amber Acres Delilah
1-11 305 19 020 4.6 867 3.2 614

**8th Dam: Co-Vale Black Dorthy
EX-90,2E EE+EE**
9-04 305 40220 4.1 1636 3.5 1406
Lifetime 336830 4.1 13926 3.4 11523

**9th Dam:
Co-Vale Dorthy VG-88 EVVVE**
5-03 308 21830 4.1 894 3.1 666



**Co-Vale Dempsey Dina 4270-ET
EX-96 EEEEE 97-MS**

**Unanimous All-American & All-Canadian
Sr 2yr-old 2015 & 4yr-old 2017
(2nd Dam of Lot 45 & 89 and 3rd Dam of Lot 88)*



**Dinas Archl Damara-ET
EX-92 EEEEE**

4-11 365 32050 4.4 1399 3.5 1122
(Dam of Lots 45 & 89)

LOT 89 #1915

Brandt-View Select Dolly-ET

2-04 VG-85 VVGVV

3215092333 99%RHA-I A1/A2

Born 1/2/21 12/23 PTA +2164GTPI

+3.20T +1.94UDC +1.32FLC

2-00 261 17130 4.2 724 3.4 589

Fersh 1/31/24

-milking 75 lbs/day

Bred 3/22/24 to

599HO89 Direct (sexed)

DHI Herd code 23-38-0023 Index #1915

Brandt-View Farms

2044 Horseshoe Pike

Annville, PA 17003

717-821-1238

Avant-Garde Unix Select-ET

3149135073 12/23 PTA +2189GTPI

+22%F +2.53T +1.83UDC +38FLC

Unix X EX-95,2E McCutchen

Dinas Archl Damara-ET

5-08 EX-92 EEEEE 3131713509

2-04 365 27150 4.7 1263 3.5 943

4-11 365 32050 4.4 1399 3.5 1122

Sire: Eclipse Atwoods Archrival-ET

(Pictured above)

2nd Dam: (Pictured above)

Co-Vale Dempsey Dina 4270-ET

EX-96,2E EEEEE 97-MS

2-08 365 28960 3.7 1064 3.4 979

4-06 365 38401 4.0 1549 3.3 1252

**Nom. All-American Aged Cow 2019*

**1st 5yr-old & BU WDE 2018*

**All-Am & Res. All-Can 5yr-old 2018*

**Un. All-American 4yr-old 2017*

**Un. All-Canadian 4yr-old 2017*

**Grand Champion Royal 2017*

**Res. Grand Champion WDE 2017*

**Un. All-American Sr 2yr-old 2015*

**Un. All-Canadian Sr 2yr-old 2015*

**1st Sr 2yr-old WDE 2015*

**1st Sr 2yr-old and Int. Champion*

Royal Winter Fair 2015

**Nom. All-Am Yearling in Milk 2014*

3rd Dam:

Co-Vale Jasper Darla 3366

VG-87 VVVVV

2-04 188 16180 3.9 626 3.2 522

4th Dam: Amber-Acres Drake Daisy

VG-89 VVVVE

2-04 342 33250 4.1 1353 3.6 1183

**All-NY Sr 2yr-old 2009*

5th Dam: Amber-Acres Marty Anita

VG-87 VEV+V

7-02 305 41680 3.7 1545 3.1 1307

Lifetime 213570 3.9 8434 3.3 7007

6th Dam: Ms Amber Acres Delilah

1-11 305 19 020 4.6 867 3.2 614

7th Dam: Co-Vale Black Dorthy

EX-90,2E EE+EE

9-04 305 40220 4.1 1636 3.5 1406

Lifetime 336830 4.1 13926 3.4 11523

8th Dam:

Co-Vale Dorthy VG-88 EVVVE

5-03 308 21830 4.1 894 3.1 666



Walnut-Stuff Pepsi-ET EX-94,3E EEEEE

**Res. All-PA 125,000 lb Cow 2011
(3rd Dam of Lot 90)*

LOT 90

Landis-Mrk Analyxt Poppi*RC

145334763 99%RHA-I
Born 12/1/21

Fresh 3/2/24

-1st test- 88 lbs 4.0%F 2.7%P
SCC 17,000

Landis Marketing

915 Valley Rd
Lancaster, PA 17601
717-560-1830

Mr Affection Analyst-RED-ET

3136496608 12/23 PTA +1802GTPI
+55M +2.09T +1.62UDC +1.18FLC
Unstopabull X EX-94 Byway

Host-Haven Diamond Paisly

3-04 VG-85 VV++V 3204988022
3-01 303 19830 4.6 915 3.8 758
4-02 279 16850 4.2 716 3.8 641
Sire: Mr D Apple Diamondback*RC

2nd Dam:

**Smith-Manor Atwd Payton-ET
EX-90 EV+VE**
2-00 305 17540 4.0 695 3.0 518
3-00 305 25610 4.0 1027 3.1 797
4-02 305 28060 4.2 1176 3.1 877

3rd Dam: (Pictured above)

**Walnut-Stuff Pepsi-ET
EX-94,3E EEEEE**
6-00 365 32885 4.3 1414 2.9 954
8-03 365 30740 4.5 1383 3.4 1045
Lifetime 164847 4.8 8041 3.2 5334

**Res. All-PA 125,000 lb Cow 2011*

**Grand Champion Lebanon Co. Fair 2011*

**1st 125,000 lb Cow S-E PA Champ Show 2011*

**2-EX full sisters & 2 EX maternal sisters*

4th Dam:

**Windy-Knoll-View Pizza-ET
EX-93,3E EEEEE**
4-11 305 27060 3.6 972 2.9 781
Lifetime 207780 3.9 8152 3.2 6594

**Res. All-PA 5yr-old 2000*

**Res. Grand Champion PA Spring/Jr Show
1999 & 2000*

**Jr All-PA Sr 3yr-old 1998*

Maternal sister:

Windy-Knoll-View Promis-ET EX-95,2E

4-08 365 44120 3.7 1633 3.2 1401

**Dam of the 2008 All-Am Produce*

**Res. All-American 5yr-old 2003*

**HHM All-Am Sr 3yr-old 2001*

**Global Cow of the Year Nominee 2007*

5th Dam:

**Windy-Knoll-View Ultimate Pala
EX-94,3E EEEVE DOM**
5-08 365 27970 4.5 1267 3.1 879
Lifetime 123650 4.7 5777 3.3 4077

**5X All-PA; Dam of 18-EX daus.*

**Over 60 All-Am Nom. descendants*

6th Dam:

**Windy-Knoll-View Creek Pauline
VG-88 VEVE**
4-09 305 18960 3.6 690 2.8 537

LOT 90^{1/2}

Landis-Mrk Popis Pepper-RED

145663386 99%RHA-I
Born 3/2/24

Sire: Stone-Quarry RR Denver-RED

145354169 Reeve-RED X
VG-88 Integral X EX-94 Goldwyn X 7 EX

Dam: Poppi (Sells as Lot 90)



**Oakfield A Champagne-RED-ET
EX-94-CAN 94-MS**

**Grand Champion WDE R&W Show 2018!
(Mat. sister to the 2nd Dam of Lots 91 & 92)*



**Stony-Pillar Sharmaine-RED
EX-94,2E EEEEE**

**1st Aged Cow @ W. NY Regional R&W Show 2012
(3rd Dam of Lots 91 & 92)*

LOT 91

Walnut-Haven Wndrboy Sharon

2-10 VG-85 ++VVV
3225052859 99%RHA-I

Born 2/16/21
2-00 278 20246 3.8 761 3.4 684

Fresh 2/8/24 w/ 2nd calf
1st test- 100 lbs SCC 13,000

Caleb Beiler

6133 Old Philadelphia Pike
Gap, PA 17527
717-824-7959

Hy-Hill Golden D Wonderboy

3135506553 12/23 PTA +1574GTPI
+.3PL +1.2DPR +.49T +.44UDC 87%R
Golden Dreams X EX-91 Outside

R-Waterloo Union Shania

4-06 VG-85 VVGVV 3146083794
1-11 365 22332 3.9 873 3.4 753
3-05 290 27298 3.6 972 3.1 845
Sire: Our-Favorite Union 142-ET

**2nd Dam of Lots 91 & 92:
Oakfield Armani Shea-ET*RC
GP-84 ++GV+**

1-10 271 21230 4.0 842 3.3 706
3-09 242 21170 3.5 731 3.5 733
4-09 305 31320 3.1 976 3.3 1024

Maternal sister: (Pictured above)

**Oakfield A Champagne-RED-ET
EX-94-CAN 94-MS**

5-10 363 38375 3.0 1135 3.3 1263

**Int'l R&W Show Grand Champ 2018!*

3rd Dam: (Pictured above)

**Stony-Pillar Sharmaine-RED
EX-94,2E EEEEE**

8-00 305 26860 2.9 771 3.1 838
Lifetime 106750 3.3 3536 3.3 3486

**1st Aged Cow & Grand Champion @
Western NY Regional R&W Show 2012
2nd Aged Cow NY Spr R&W Show 2011

4th Dam:

**Stony-Pillar RM Shayla-RED
VG-87 EEEV+**

2-06 305 17010 3.7 631 3.2 546

**4th place R&W Jr 2yr-old at the
2003 Eastern National Show*

5th Dam:

**Sher-Don Apollo Shara-RED
VG-88, EX-MS**

8-01 305 27610 2.9 808 2.8 782

Lifetime 181040 3.3 5905 2.9 5268

6th Dam:

**Sher-Don Neutron Sweet-RED
VG-85 VVV+V**

4-07 365 28530 3.6 1014 3.1 893

7th Dam:

**Sher-Don Threat Sugar-RED
VG-88 EVEV**

7-11 305 24620 3.2 791 3.0 728

Lifetime 166170 3.3 5514 2.8 4654

LOT 92

Walnut-Haven Lithium Sue *RC

3240382423 99%RHA-I
Born 9/14/21

Fresh 2/4/24

1st test- 78 lbs SCC 38,000

Bred 3/25/24 to 54HO961 Victor

Mt-Glen Jonah Lithium

3151195667 12/23 PTA +1390GTPI
+.85T +.55UDC +.20FLC 81%R
Jonah X EX-92 Awesome

Waterloo Sunrise-RED

4-08 VG-86 VEV+V 3151552747
1-11 305 21450 3.7 804 3.3 716
2-11 305 26320 3.6 960 3.3 880
4-02 305 26660 3.8 1025 3.4 894
Sire: Hylite Barbwire-RED-ET



Vision-Gen Wilda-B830-ETS EX-90 VE+VE

2-01 305 24880 3.7 919 3.2 805

(2nd Dam of Lot 93 and 4th Dam of Lot 54, 69 & 82)

LOT 93

Crystal-Star Delta 1667-ET

3250759717 100%RHA-NA

Born 12/15/21

2-00 56 5226 3.8 196 2.9 149 RIP

3/7 test- 99 lbs 3.8%F 2.7%P

SCC 13,000

Fresh 1/12/24

Herd Code 51-17-4504 Index #1667

Crystal Star Dairy
c/o Lawayne & Margaret Martin

12440 Burkholder Lane

Hagerstown, MD 21740

240-675-9679

Mr Mogul Delta 1427-ET

72128216 12/23 PTA +2589GTPI

+843M +53F +30P +718NMS +3.8PL

+1.15T +1.78UDC +.38FLC 99%R

Mogul X VG-87 GMD-DOM Robust

Rolling-M Super Whitney-ET

2-11 GP-84 +++VV 73315858

proj. 2yr 23,000M 3.8%F 3.2%P

-Contract interest and flushed several times then lost in 1st lactation.

Aire: Seagull-Bay Supersire-ET-ET

2nd Dam: (Pictured above) Vision-Gen Wilda-B830-ETS EX-90 VE+VE

2-01 305 24880 3.7 919 3.2 805

3-10 359 38110 3.5 1316 3.0 1162

5-00 365 37620 3.2 1210 3.1 1154

Lifetime 122520 3.4 4224 3.2 3865

3rd Dam: (Pictured w/ Lot 69) Juniper Goldwyn Wistful-ET

EX-93,2E EEEVE DOM

1-11 365 30550 4.2 1274 3.5 1062

4th Dam: J

uniper Outside Wish-ET

EX-95,2E EEEEE DOM

5-06 365 42580 4.0 1694 3.1 1308

Lifetime 119680 3.9 4710 3.2 3812

5th Dam:

Norz-Hill Form Wok-ET

EX-94,3E DOM

9-06 365 41170 3.7 1528 3.0 1218

Lifetime 230830 3.7 8467 3.0 7027

6th Dam:

Norz-Hill Bench Winny-ET

EX-94,3E EEEEE DOM

7-11 365 31930 4.3 1376 3.1 1004

Lifetime 163840 4.4 7205 3.3 5348

7th Dam:

Norz-Hill Cleitus Winken-TW

EX-90 VEEVE GMD-DOM

6-04 365 25260 5.0 1257 3.5 872

8th Dam:

Autumn-Ridge NH Ned Boy Wessel

EX-90 EVEE DOM

3-06 365 23280 4.7 1093 3.5 810

9th Dam:

Autumn-Ridge Valiant Weasie

EX-90 VEVE

Lifetime 108540 4.0 4388 3.5 3792

10th Dam: VG-85

Lifetime 106390 3.4 3607 3.2 3363

11th Dam: VG-88

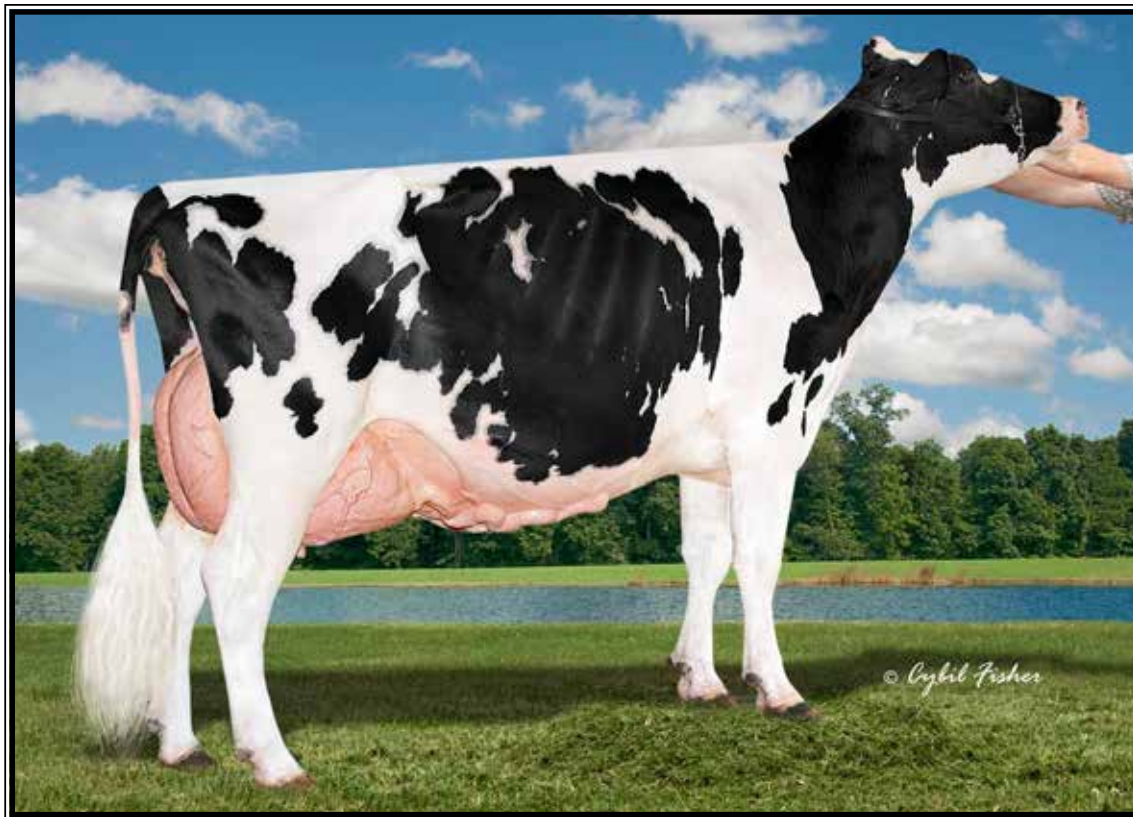

Pencroft Aftershock Tisha EX-94,2E EEEEE

7-08 305 32800 4.6 1495 3.3 1068

(2nd Dam of Lot 94)

LOT 94

Cash-AI Sidekick Taboo

2-11 VG-85 +V+V+

3213274165 99%RHA-I

Born 9/28/20

2-02 305 26400 4.1 1099 3.0 747

Fresh 3/5/24 w/ 2nd calf

-milking 105 lbs/day

Norman Voss, Jr

3065 Blackiston Rd

Clayton, DE 19938

302-242-2330

Walnutlawn Sidekick

12508113C 12/23 PTA +2155GTPI

+1.19%F +3.05T +2.36UDC +1.11FLC

Abbott X EX-95,2E Abbott

Cash-AI Goldchip Tahiti-ET

2-01 VG-85 +V+VV 3148513340

Sire: Mr Chassity Gold Chip-ET

2nd Dam: (Pictured above)

Pencroft Aftershock Tisha

EX-94,2E EEEEE

2-01 305 24470 4.1 1011 3.1 764

4-05 244 21600 3.5 760 3.1 659

6-06 305 30560 3.7 1136 3.0 932

7-08 365 36800 4.5 1674 3.3 1212

Lifetime 211010 4.0 8491 3.2 6788

3rd Dam: Ernest-Anthony Thelma-ET

VG-86 +VVVV

2-00 269 19470 4.2 826 3.3 650

4th Dam: Tobis Durham Tiara-ET

EX-92,2E EEEVE

4-05 365 33780 4.6 1560 3.5 1197

6-10 365 31270 4.2 1326 3.4 1068

Lifetime 112630 4.3 4891 3.5 2701

Full Sister:

Ernest-Anthony Topaz-ET EX-94

Maternal sisters:

New-Vision Storm Tobiana-ET EX-94,2E

Ernest-Anthony Tess-ET EX-93

5th Dam: Ernest-Anthony SD Tobie-ET

EX-96,3E EEEEE DOM

3-08 365 34408 6.0 2076 3.8 1295

6-00 365 44090 5.0 2191 3.4 1506

Lifetime 151933 5.5 8372 3.6 5438

*Res. All-World 2001

*All-Can & Res All-Am 5yr-old 2001

*HM All-Am 125,000lb cow 2004

*HHM All-Am Sr 3yr-old cow 1999

*HHM Jr All-Am Sr 2yr-old 1998

*Member All-Am Produce of Dam 1998

6th Dam: C Alanvale Inspiration Tina

EX-95,2E GMD-DOM

6-00 365 36010 5.1 1829 3.3 1184

Lifetime 136010 4.5 6122 3.3 4555

*Res. All-Am Aged Cow 1995 & 1996

*All-Can Jr 3yr-old 1992

*HM All-Am Jr 2yr-old 1991

7th Dam:

Alanvale Puget Anetia VG-85-CAN

12-00 365 23812 4.1 970 3.5 827

Lifetime 203901 4.2 8503 3.5 5600



**Petitclerc Gold Saltalamachia
VG-89-CAN (max. score)**

**Un. All-Canadian Milking Yearling 2014
(FULL sister to the 3rd Dam of Lot 95)*



**Petitclerc Dempsey Sabrina
EX-90 EVEVE**

2-00 365 25062 4.7 1175 3.5 875
(2nd Dam of Lot 95)

LOT 95 #11

Vossmom Analyst Shakira*RC

3209480857 99%RHA-I
Born 3/3/22

Fresh 2/15/24

Dylan Voss

3065 Blackiston Rd
Clayton, DE 19938
302-653-5375

Mr Affection Analyst-RED-ET

3136496608 12/23 PTA +1802GTPI
+55M +2.09T +1.62UDC +1.18FLC
Unstopabull X EX-94 Byway

Bulldog Unix Shallow-ET

3205609899
Sire: Croteau Lesperron Unix-ET

**2nd Dam: (Pictured above)
Petitclerc Dempsey Sabrina
EX-90 EVEVE**

2-00 365 25062 4.7 1175 3.5 875
3-01 305 21000 4.5 936 3.6 750
4-04 305 19910 4.4 885 3.4 668

3rd Dam:

**Petitclerc Goldwyn Spleen-ET
VG-85-CAN**

2-01 346 23168 4.4 1023 3.5 805
4-03 317 24890 4.7 1177 3.4 842
5-03 365 34663 5.0 1744 3.5 1210
Lifetime 104289 4.7 4934 3.5 3638

Full sisters:

**Petitclerc Gold Saltalamachia
VG-89-CAN (max. score)**

(Pictured above)

**Un All-Can Milking Yearling 2014*

**Res All-Am Fall Calf 2013*

**HM All-Can Fall calf 2013*

**HM Jr Champion WDE 2013*

Petitclerc Goldwyn Sidney VG-87
**All-Can & Res. All-American 2012*

4th Dam:

**Brabantdale Jasper Spades-ET
VG-88-CAN**

2-03 365 28584 3.8 1100 3.4 970
3-05 359 34356 4.2 1488 3.3 1122

5th Dam:

**Brabantdale Triumphant Spooky
EX, 2E-CAN**

4-02 365 51625 4.4 2297 3.4 1763
6-00 365 49976 5.6 2780 3.1 1536
Lifetime 136499 4.6 6342 3.2 4390

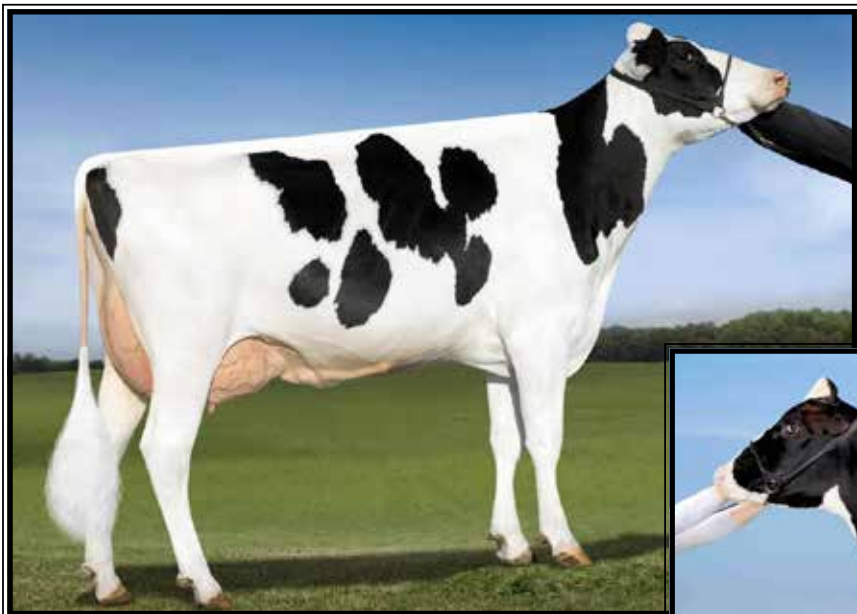

**OCD Supersire 9882-ET
VG-86 VU++V DOM**

2-01 365 31870 4.1 1310 3.4 1083
(3rd Dam of Lot 96)



**Pine-Tree 9882 Prof 7019-ET
UG-86 UUGV+ DOM**

2-04 365 39172 4.2 1607 3.5 1386
(2nd Dam of Lot 96)

LOT 96

Brookston 725 Han 1027-ET

3218446767 99%RHA-NA
Born 1/20/22 12/23 PTA +2861GTPI
+624M +.22% +88F +40P +838NMS
+5.3PL +2.10T +1.82UDC +1.01FLC
A2/A2 AB

Fresh 1/31/24

-last test- 86 lbs 4.9%F 4.2%P
SCC 25,000

Brookston Genetics

1571 Hartzok Rd
Chambersburg, PA 17202
Seth 937-216-7826

Siemers Exc Hanans 31753-ET

3143986722 12/23 PTA +2914GTPI
+378M +.27% +90F +45P +681NMS
+2.4PL +3.53T +2.93UDC +2.08FLC
Excalibur X EX-92 GMD King Doc

Pine-tree BG 7019 LG 725-ET

3-04 GP-83 ++G++ 3149155148
2-10 365 16930 4.3 736 3.7 620
Sire: Pine-tree CW Legacy-ET

2nd Dam: (Pictured above)
Pine-Tree 9882 Prof 7019-ET
VG-86 VVG+V DOM
2-04 365 39172 4.2 1607 3.5 1386

3rd Dam: (Pictured above)
OCD Supersire 9882-ET
VG-86 VV+V DOM
2-01 365 31870 4.1 1310 3.4 1083
*Multiple active AI sons
*Sold for \$270,000 in World Classic 2016

4th Dam:
OCD Robust Shimmer-ET
EX-90 EEVVE DOM
2-03 365 34350 3.5 1200 3.2 1086

5th Dam:
Ammon-Peachey Shana-ET
VG-87-CAN as 2yr-old DOM
2-02 365 34191 4.8 1653 3.4 1164
FULL sister: Ammon-Peachey Shauna EX-92
-dam of Supersire, Headliner, etc.

6th Dam: Pine-Tree Martha Sheen-ET
VG-86 VV+VV DOM
1-11 365 31210 4.2 1305 3.1 968

7th Dam: Pine-Tree Missy Martha-ET
VG-86 VVV+V DOM
2-02 365 34730 3.6 1266 3.1 1070

8th Dam: Wesswood-HC Rudy Missy-ET
EX-92.3E EEEEE GMD-DOM
4-11 365 40880 4.1 1665 3.4 1385
Lifetime 119610 4.1 4885 3.4 4031
*Global Cow of the Year 2014

9th Dam: Wesswood Elton Mimi
EX-90 EEEEE GMD-DOM
3-05 365 35380 3.3 1160 3.0 1054

10th Dam: Wesswood Mandingo Ivy
VG-87 VEEVV
6-05 365 36330 3.6 1305 2.8 1018
Lifetime 144060 3.4 4933 2.9 4139

11th Dam: Wesswood Astro Matt Ester
VG-87 VEVV GMD-DOM
6-08 365 31860 3.5 1125 2.9 921
Lifetime 140110 3.6 5029 3.0 4158

12th Dam: Wesswood Bell Claudette
VG-87 GMD-DOM
Lifetime 280980 3.6 9997 2.9 8092



Triplecrown Tango 632-ET VG-88 UVUEV GMD

4-01 305 41380 3.7 1532 3.2 1319

(4th Dam of Lot 97)

LOT 97

Brookston 709 Doc 9300

3240345501 99%RHA-I
Born 11/2/21 12/23 PTA +2811GTPI
+1046M +.13% +77F +46P +692NM\$
+3.9PL +2.49T +2.47UDC +1.50FLC
A1/A2 BB

Fresh 12/17/23

-Last test- 92 lbs 3.6%F 3.3%P
SCC 13,000

Bred 3/16/24 to

7HO15967 High Oohm

Brookston Genetics

1571 Hartzok Rd
Chambersburg, PA 17202
Seth 937-216-7826

Woodcrest King Doc

3132417775 12/23 PTA +1784GTPI
+1571M +66F +53P +606NM\$ +3.4PL
+3.22T +2.13UDC +1.97FLC 99%R
Kingboy X VG-88 Mack

Pine-Tree BG 7589 Leg709-ET

3-10 GP-82 GG++V 3149155132
12/23 PTA +2857GTPI +584M +91F
+41P +942M\$ +6.4PL +.75T +1.50UDC

*sold as fresh 2yr-old on OH Fall Sale

Sire: Pine-Tree CW Legacy-ET

2nd Dam:

Pine-Tree 6586 Achi 7589-ET

3rd Dam:

Green-Banks Damaris 6586-ET

EX-90 EVGEE DOM

1-11 365 34608 4.3 1489 3.1 1096

3-02 305 33330 4.1 1377 3.3 1099

4th Dam: (Pictured above)

Triplecrown Tango 632-ET

VG-88 UVUEV GMD

4-01 305 41380 3.7 1532 3.2 1319

5-06 297 40580 3.6 1443 3.0 1210

Lifetime 201700 3.5 7114 3.3 6582

5th Dam:

Seagull-Bay Oman Mirror-ET

VG-86 +VVVV DOM

3-00 365 36430 4.4 1606 3.6 1304

***Dam of popular AI sires:**

7H10524 Robust & 7H11207 Punch

6th Dam:

Seagull-Bay Manat Mirage-ET

EX-90 VEVVE GMD-DOM

3-06 365 35900 3.8 1364 3.4 1229

7th Dam:

Lynmead Celsius Minnow-ET *TV

EX-91,2E EEEVV GMD-DOM

4-10 365 49550 3.7 1857 3.2 1592

Lifetime 255910 3.7 9446 3.3 8481

8th Dam:

CMV Melwood Mindy-ET

VG-85 VE+V GMD-DOM

4-01 365 36341 3.6 1305 3.4 1239

9th Dam:

Briarpatch-R Misty-ET

VG-85 +E+V GMD-DOM

2-02 365 24680 4.8 1176 3.1 776

10th Dam:

Rilara Mars Las Ravena

EX-91 EVEE GMD-DOM

4-03 305 29030 4.6 1329



Lolisee Shottle Ashlyn EX-94,2E EEEEE

3-08 365 33160 4.0 1339 3.1 1037

(3rd Dam of Lot 98)

LOT 98 #514

I-D-Klare Yoder Alvine

2-09 GP-82 ++GG+

3220621104 99%RHA-I

Born 8/20/20

2-04 79 7600 3.8 289 3.3 251 RIP

March test- 99 lbs SCC 13,000

Fresh 1/2/24 w/ 2nd calf

Bred 3/30/24 to 54HO1011 Yeti

I-D-Klare Holsteins c/o Isaac King

1975 Horseshoe Rd

Lancaster, PA 17602

717-394-5207

Woodcrest Mogul Yoder-ET

72254526 8/21 PTA +2611GTPI

+471M +.21% +79F +31P +2.9PL

+58T +1.23UDC +.30FLC 99%R

Mogul X VG-85 DOM Planet

I-D-Klare Kingboy Aspen

2-10 G-77 G++FG 3142391663

2-04 238 8760 4.4 389 3.6 313

Sire: Monringview McC Kingboy-ET

2nd Dam:

Curr-Vale Goldwyn Asher-ET
EX-90,2E VEVEE

1-11 365 20397 4.3 878 3.5 715

3-03 365 26425 3.7 979 3.2 840

4-08 306 20424 4.0 826 3.3 678

5-07 365 25096 4.3 1067 3.4 856

3rd Dam: (Pictured above)

Lolisee Shottle Ashlyn

EX-94,2E EEEEE

3-08 365 33150 4.0 1339 3.1 1037

Lifetime 109313 4.0 4346 3.2 3469

4th Dam:

Oseeana Durham Adean-ET

EX-92,2E-CAN 94-MS

3-11 365 28750 3.4 966 3.1 904

Lifetime 113658 3.4 3856 3.2 3611

5th Dam:

Oseeana SG Athena-ET EX-91-USA

2-03 365 24839 3.3 822 3.1 778

6th Dam:

Tri-Day Ashlyn-ET

EX-96,2E EEEEE GMD-DOM

4-09 365 43090 4.8 2079 3.5 1503

Lifetime 144770 4.6 6665 3.5 5135

*All-Time All-American 4yr-old cow

*HHM All-Time All-Am Sr 3yr-old

*Voted All-World 2001

*All-Am & All-Can 4yr-old cow 2001

*All-American Sr 3yr-old 2000

*Res. All-Canadian Sr 3yr-old 2000

7th Dam:

Bendy-Brook Odyssey Favorite

EX-92,2E EEEEE DOM

6-01 337 22670 3.4 770 3.1 706

*Res. All-Am Produce of Dam 2000

*Nom Jr All-Am Aged Cow 1995

8th Dam:

Bendy-Brook Star Fonda

VG-86 VG-MS

3-11 290 23390 3.5 826 3.1 724

Lifetime 108500 3.4 3725 3.2 3430

LOT 99

Scenic-Gap High Octane Kaia

3-02 VG-87 VVE+V 88-MS

3231005681 99%RHA-I

Born 2/3/21

2-00 288 24225 3.2 787 2.9 705

2-11 25 2302 4.4 102 3.2 73 RIP

Fresh 2/3/24 w/ 2nd calf

-milking 130 lbs/day

DJ Glick

200 Zeigler Rd

Howard, PA 16841

570-295-6652

Stantons High Octane-ET

11696704C 12/23 PTA +2103GTPI

+1164M +9F +16P 2.86SCS

+2.29T +2.07UDC +.57FLC 99%R

McCutchen X VG-87 Observer

Scenic-Gap Acme Kloe

6-01 EX-90 EEVVV 89-MS

3151565430

1-11 278 19042 4.2 792 3.1 597

2-10 365 30483 4.1 1241 3.4 1025

4-01 305 28341 3.9 1116 3.2 908

5-02 256 25810 3.7 1000 3.1 836 RIP

Sire: KHW Elm-Park Acme-ET

2nd Dam:

Scenic-Gap Fulton Juliana

EX-90 VEEVV

2-01 289 20436 3.4 701 3.0 618

3-01 305 29457 3.3 965 3.0 888

4-01 305 27267 3.6 983 3.2 866

5-02 305 28468 3.6 1034 3.2 902

6-04 300 33098 4.1 1371 3.2 1053

7-03 352 30700 3.7 1135 3.3 1004

Lifetime 174300 3.7 6388 3.2 5523

LOT 100 #305

Sample-KJ Gold Chip Alaska

3-03 VG-85 VV+GV

3233447813 96%RHA-NA

Born 12/21/20

2-00 342 18487 3.7 682 3.2 596

Fresh 2/1/24 w/ 2nd calf

1st test- 89 lbs SCC 89,000

Kaleb & Kolby Sample

7687 Star Rd

Ellenburg Center, NY 12934

518-594-3431

Mr Chssity Gold Chip-ET

140145553 12/24 PTA +1760GTPI

+1.51T +1.08UDC +1.00FLC 99%R

Goldwyn X EX-92 Shottle

Sample-KJ Byway Arizona

4-08 EX-91 EEVVE 3151298884

3-04 328 26118 3.2 835 3.0 774

Sire: OH-River-Syc Byway-ET

2nd Dam:

Samle KJ Toystory Ariel

VG-87 VVG+V

3rd Dam:

Sample-KJ Al Alivia

GP-84 +VGGV

3-06 305 25750 3.5 893 3.2 818

LOT 101

Dewdrop-Medo Cheers Brenlee

2-03 VG-85 +++++V
3220355750 99%RHA-I

Born 1/7/21

1-11 305 23890 3.6 854 3.3 791

Fresh 1/28/24 w/ 2nd calf

-Last test- 110 lbs 3.5%F 2.8%P
SCC 13,000

Wayne Martin

530 Manbeck Rd

Robesonia, PA 19551

717-222-7193

Milksource Cheers-ET

3132912604 12/23 PTA +2145GTPI
+180M +8P +2.1PL 2.87SCS

+2.30T +2.25UDC +1.83FLC 96%R

Saturn X EX-94 Chelios

Dewdrop-Medo Crush Blackie

3-10 VG-88 VVVVV 3144341845

2-00 317 24560 3.3 810 3.3 822

3-00 318 30710 3.3 1023 3.3 1010

4-02 332 31750 3.6 1149 3.3 1044

Sire: Maverick Crush

2nd Dam:

Dewdrop-Medo Lxngtn Blanche

GP-83 +V++++

2-00 304 24210 3.5 841 3.2 773

3-00 307 26550 3.5 926 3.2 857

4-00 232 24310 3.2 785 3.3 805

3rd Dam:

Dewdrop-Medo Durable Blackie

VG-85 +V+VV

2-02 306 26800 3.8 1013 3.0 808

4th Dam:

Dewdrop-Medo Sanchez Berry

GP-83 +VVVV

3-11 4184- 2.4 990 2.9 1220

Lifetime 107010 2.6 2800 2.9 3104

3rd Dam:

Dewdrop-Medo Roy Bonita

EX-91,2E EEE+E GMD

3-09 365 40340 3.4 1370 3.0 1230

5-00 322 42060 3.4 1411 2.9 1215

5-11 365 41570 3.6 1477 3.0 1232

Lifetime 229470 3.5 8118 2.9 6767

4th Dam:

Dewdrop-Medo Dytyn Boggle-ET

VG-86 VVV+V

1-11 365 29540 3.5 1046 3.0 894

5th Dam:

Vista-Grande Airl Boots

EX-91,2E EEEEE GMD

4-02 365 44020 4.0 1771 3.3 1464

6-01 365 46220 4.1 1917 3.3 1506

Lifetime 234920 4.2 9756 3.3 7823

6th Dam:

DH-Vista-Grand Tony Babs

VG-88 EEEVV GMD

5-06 365 34770 3.5 1225 3.3 1162

6-10 365 35740 3.4 1227 3.2 1152

Lifetime 155790 3.5 5513 3.3 5183

LOT 102

Dewdrop-Medo Gcnher Maddy

3220355834 99%RHA-I

Born 3/14/22

Fresh 2/13/24

-Last test- 79 lbs 3.8%F 3.0%P
SCC 20,000

Wayne Martin

530 Manbeck Rd

Robesonia, PA 19551

717-222-7193

Jolian Dr Gamechanger-ET

3151980604 12/23 PTA +2261PTPI

King Doc X VG-88 GMD Aftershock

Dewdrop-Medo Yoder Munster

4-04 GP-83 VVG++ 3144341842

2-03 284 19640 4.6 912 3.4 671

3-02 274 26920 4.4 1187 3.3 892

4-02 286 27500 4.5 1242 3.4 925

Sire: Woodcrest Mogul Yoder-ET

2nd Dam:

Dewdrop-Medo Gilspy Mozrela

VG-86 VV++V

2-01 330 26620 3.5 945 3.3 885

3-01 345 29940 3.8 1135 3.4 1003

4-03 287 27590 3.3 902 3.1 868

5-03 365 33970 3.8 1277 3.1 1056

6-10 353 33150 4.2 1383 3.2 1063

7-11 305 26900 4.1 1116 3.3 889

8-11 277 24800 4.2 1048 3.3 823

Lifetime 207160 3.9 7983 3.3 6741

3rd Dam:

Dewdrop-Medo Barbaro Mellow

GP-81 V+++G

2-06 307 29410 3.2 950 3.4 988

4th Dam:

Dewdrop-Medo Bolton Mavis

GP-82 ++GG+

2-08 340 33020 3.3 1104 3.3 1101

5th Dam:

Locust-Ridge Durham Marla

EX-90,2E EEEV GMD-DOM

2-10 365 38250 4.0 1536 3.3 1260

4-09 305 39130 3.3 1278 2.9 1140

7-03 365 40000 3.1 1249 3.0 1196

Lifetime 241850 3.3 8077 3.1 7521

6th Dam:

Locust-Ridge Adan Maryann

EX-90,3E VEVEE DOM

6-02 365 34750 4.1 1442 3.3 1160

7-05 365 34710 4.0 1395 3.2 1124

8-09 365 32750 3.9 1286 3.3 1069

Lifetime 255650 4.1 10572 3.3 8511

LOT 103

I-D-Klare Zamboni 540

3220621130 99%RHA-I

Born 8/31/21

2-04 70 5605 4.2 235 3.0 168 RIP

March test- 99 lbs SCC 13,000

Fresh 1/11/24

Bred 3/30/24 to 54HO1011 Yeti

I-D-Klare Holsteins c/o Isaac King

1975 Horseshoe Rd

Lancaster, PA 17602

717-394-5207

OCD Josuper Zamboni-ET

3127422222 12/23 PTA +2571GTPI

+1456M +52F +48P +2.3PL 2.87SCS

+1.46T +1.90UDC +.85FLC 99%

Josuper X EX-90 DOM Mogul

I-D-Klare Shot Kate

2-10 G-81 +++G+ 3129130258

2-03 305 20290 3.6 727 3.1 634

3-10 276 19210 4.2 812 3.3 628

Sire: Lincoln-Hill Shot Laser-ET

2nd Dam:

I-D-Klare Deringer Krystal

GP-83 V++++

1-11 305 18010 3.6 646 3.2 582

2-11 305 19920 3.4 682 3.3 649

4-01 305 20670 3.7 763 3.2 671

3rd Dam:

I-D-Klare Energizer Katlin

VG-87 VV+EV

3-00 298 21010 3.2 675 3.2 674

4-00 305 22620 3.2 714 3.2 724

LOT 104

#1983

Brandt-View Top Dog Lulu

3215092401 99%RHA-I

Born 7/25/21 12/23 PTA +2755GTPI

+768M +.22% +93F +45P +3.0PL +.99T

Fresh 3/12/24

Brandt-View Farms

2044 Horseshoe Pike

Annville, PA 17003

717-821-1238

Bomaz Top Dog-ET

3206093970 12/23 PTA +2830GTPI

+617M +30% +111F +46P +842NM\$

+3.8PL +.58T +1.12UDC +.09FLC

Rome X Outsiders

Brandt-View Lambda Lady

5-07 EX-90 EEVVE 3141609104

2-07 356 36230 4.0 1464 3.1 1127

3-08 342 43520 3.4 1404 3.1 1350

4-09 329 38530 3.8 1449 3.2 1230

5-10 192 25299 4.2 1050 3.0 764 RIP

-Due for 5th calf in fall

-last test- 117 lbs

LTD 143579 3.7 5312 3.1 4451

Sire: Farnear Delta-Lambda-ET

2nd Dam:

Pro-Lam Jabir Dixie-ET GP-80

2-03 365 34610 3.7 1296 3.1 1090

3-06 365 41650 3.9 1617 3.1 1300

3rd Dam:

Bossie Ostyle Dharma

VG-86 VV+VV

2-01 305 25500 3.9 983 3.2 812

4th Dam:

Matt-Dari Elegant Dolly-ET

EX-91,2E EEEVE

4-03 365 34690 4.2 1473 3.0 1051

Lifetime 148960 4.2 6206 3.2 4805

5th Dam:

Dev-Lin Dana Out Daisy-ET

EX-90 EEEVE GMD-DOM

3-10 365 37390 3.9 1444 3.0 1130

Lifetime 102510 4.0 4151 3.2 3250

6th Dam: Dev-Lin Dancer Dana-ET

EX-90 VEEVE GMD-DOM

2-01 365 31850 3.6 1136 3.2 1005

7th Dam: Dev-Lin Daisy Dancer

EX-91,2E EEEEE GMD-DOM

4-04 365 35230 3.5 1245 3.1 1089

Lifetime 146750 3.6 5230 3.1 4595

8th Dam: Solum Dainty Bls Daisy-ET

EX-92,2E EEEEE GMD-DOM

3-05 365 32220 4.3 1390 3.3 1050

Lifetime 172750 4.4 7530 3.2 5585

9th Dam: Sollien Cleitus Dainty-ET

VG-87 VEVV+ DOM

6-07 365 31240 4.3 1329 3.3 1030

Lifetime 138450 4.3 5982 3.4 4771

10th Dam: Sollien Sexation Darla

EX-90 EEE+ GMD-DOM

4-04 365 30280 4.1 1237 3.3 1002

Lifetime 140430 3.9 5457 3.4 3837

11th Dam: Sollien Milky Jewel Dora

EX-90 VEEV

8-03 365 30080 3.8 1148

Lifetime 197880 3.8 7471

12th Dam: VG-88 +VEE DOM



MD-Maple-Lawn Sady-ET EX-91 EEVVE

4-05 365 40490 4.2 1719 3.1 1271

(3rd Dam of Lot 105)

LOT 105 #25582

Fly-Higher Swoon

3214488827 99%RHA-I MW-0
Born 5/3/21 4/24 PTA +2904GTPI
+514M +.27% +96F +41P +886NMS
+5.0PL +1.38T +1.94UDC +.39FLC

Fresh 2/3/24

3/17 test- 94 lbs 4.5%F 3.3%P
SCC 31,000

**Early Gameday, MW-free haplotype*

Brandt-View Farms

2044 Horseshoe Pike
Annville, PA 17003
717-821-1238

RMD-Dotterer SSI Gameday-ET

3205704153 12/23 PTA +3038GTPI
+1029M +.25\$ +111F +53P +1081NMS
+6.0PL +1.47T +1.76UDC 96%R
Big Al X GP-83 Blowtroch

Ms Fly-Higher Solt Sunny-ET

2-03 GP-80 +FG++ 3210690665
1-11 365 24560 4.4 1088 3.7 904
3-04 305 28300 5.1 1432 3.9 1090
Sire: Fustead S-S-I Solution-ET

2nd Dam:

**Fly-Higher Copycst Sun-ET
VG-85 +V+V+**

1-11 273 18870 4.6 860 3.5 668
2-10 324 28260 4.5 1280 3.6 1023

3rd Dam: (Pictured above)

**MD-Maple-Lawn Sady-ET
EX-91 EEVVE**

2-01 365 35851 3.9 1381 3.0 1070
3-04 326 37435 4.5 1698 2.9 1074
4-05 365 40490 4.2 1719 3.1 1271

4th Dam:

**Stone-Rail Mogul Sparkle-ET
EX-92,2E VEVEE**

2-06 365 28260 4.1 1158 3.1 883

**Sold for \$62,500 in 2013 Nat'l Conv.*

5th Dam:

**Pine-Tree Planet Suele-ET
VG-85 V++VV**

2-00 365 27350 3.5 965 3.3 903

6th Dam:

**Pine-Tree Bret 1401*TV
VG-88 VVVVE**

3-02 305 33050 4.0 1328 3.1 1021
4-08 305 34100 3.3 1133 2.8 970
Lifetime 111520 3.7 4174 3.0 3397

7th Dam:

**Pine-Tree Lynch 361
VG-86 VVVV+**

4-11 365 42560 3.2 1366 3.1 1336
Lifetime 162610 3.4 5573 3.2 5218

8th Dam:

**Pine-Tree Stardom 873
VG-85 VV+E+**

3-09 365 30840 4.3 1314 3.3 1030
6-00 365 31910 3.9 1259 3.2 1030
Lifetime 137280 4.1 5649 3.2 4437

~Section 6 - Jerseys~ (Lots 106-112)



**Milo Vindication Season
EX-94%**

**Un. All-American Aged Cow 2012
(3rd Dam of Lot 106)*



Elliotts Tequila Seniorita EX-91%

**All-Canadian Sr 2yr-old 2014
(Mat. sister to the 2nd Dam of Lot 106)*

LOT 106 Jersey

Sample Farms VIP Spaz-ET

3273096275-pending

Born 9/11/23 12/23 PTA +1.2T

A1/A2 AB

**Beautiful, must-see Fall Calf*

Kaleb & Kolby Sample

7687 Star Rd

Ellenburg Center, NY 12934

518-594-3431

River Valley Venus VIP-ET

3126479167 4/23 PTA +1.4T +.9PL

Colton X EX-95% Minister

Entourage Colton Scent-ET

7-00 EX-90% 31400453658

2-07 305 13910 5.3 740 3.8 528

3-10 305 15580 5.6 871 3.9 609

5-04 305 14260 5.9 838 4.0 576

-Still in the herd & looks great!

Sire: Chill Action Colton

2nd Dam:

Elliotts Voltage Sienna-ET

3-09 305 14500 5.6 819 3.9 564

Sisters include:

Elliott Tequila Seniorita EX-91%

**All-Canadian Sr 2yr-old 2014*

**Res. All-American Sr 2yr-old 2014*

**Int. Champion Royal 2014*

(Pictured above)

Elliotts Comrica Sable EX-93%

**National Jersey Jug Champion 2015*

3rd Dam: (Pictured above)

Milo Vindication Season-ET

EX-94%

4-06 305 20610 6.2 1269 3.6 735

6-00 305 18160 6.0 1098 3.8 699

**Un. All-American Aged Cow 2012*

**All-Canadian Aged Cow 2012*

**1st Aged Cow, BU & Grand*

Champion NY Spring Show 2012

**All-American 4yr-old 2010*

**All-American Sr 3yr-old 2009*

4th Dam:

Bri-Lin Rens Sofie EX-90%

4-04 305 21506 5.2 1118 3.8 816

**Canadian Cow of the Year 2012*

**1st 4yr-old NY Spring Show 2000*

**5th Sr 2yr-old WDE 1998*

5th Dam:

Diarwood Silver Snowball

VG-85-CAN

8-07 305 14147 6.3 886 4.6 548

6th Dam:

Diarwood Ju:ie Spot VG-86-CAN

Lifetime 110704 4.6 5142 3.8 2586

7th Dam:

Diarwood Shelt'a Beauty VG-86-CAN



Fieldstone Excited Lanita EX-95%

8-05 305 16910 5.0 839 3.8 644

(2nd Dam of Lot 107)



Fieldstone Oliver Lassie

EX-92%

4-02 305 18920 5.9 1125 4.0 755

(Dam of Lot 107)

LOT 107 Jersey

Dove Song VIP Lamarth-ET

67322797 ID Eartag 797

Bon 3/16/22

Fresh 2/14/24

Aaron Burkholder

263 Dheiry Rd

Fleetwood, PA 19522

610-683-3193

River Valley Venus VIP-ET

3126479167 4/23 PTA +1.4T +.9PL

Colton X EX-95% Minister

Fieldstone Oliver Lassie

5-06 EX-92% 67378491

1-08 305 13100 5.3 697 3.7 484

3-00 305 17920 5.9 1063 3.9 697

4-02 305 18920 5.9 1125 4.0 755

5-05 305 18310 5.9 1073 4.0 729

Sire: Dutch Hollow Oliver-P

(Pictured above)

2nd Dam: (Pictured above)

Fieldstone Excited Lanita

EX-95%

6-01 305 11660 4.8 559 3.9 458

8-05 305 16910 5.0 839 3.8 644

9-10 305 14700 5.4 789 3.8 562

10-11 305 13030 5.6 732 3.8 495

3rd Dam:

Front Line Action Laura

VG-87%

2-10 273 14030 5.4 760 3.6 505

4th Dam:

Timeless Kava Languish

VG-87%

2-06 305 19240 5.2 1010 3.5 673

5th Dam:

Timeless DC Longing

VG-85%

5-05 281 23120 4.7 1089 3.3 773

6th Dam:

WF Berretta Lanita-ET

VG-86%

4-02 305 19970 5.0 1006 3.8 760

7th Dam:

W.F. Justin Lanita

EX-96%

4-09 365 17990 4.7 838 3.8 687

8th Dam:

W.F. Advancer Lacey

VG-85%



**Shyrwood Minister Farrah
EX-91%**

**Grand & Supreme Champion of the
Lancaster Co. Show 2014
(3rd Dam of Lot 108)*

**LOT 108 Jersey
Good-As-Gold Swagger Frankie**

174321781 Tattoo OG8
Born 3/2/21

Fresh 3/9/24 w/ 2nd calf

Good as Gold Jerseys c/o Olivia Gold
1008 Fallwood Lane
Lancaster, PA 17601
717-344-0298

Triple-T-CF Mr Swagger-ET
3128791561 12/23 PTA +1.0T
+.45%F +.18%P +17.8GJUI
Colton X EX-94% Giller

Good-As-Gold Joel Freddie
2-04 VG-84% 174321772
Sire: Guimo Joel-ET

2nd Dam:
Good As Gold Fireman Feliz-ET
VG-85%
2-01 305 13040 5.7 748 3.5 455

3rd Dam: (Pictured above)
Shyrwood Minister Farrah
EX-91%
3-01 313 24264 5.8 1414 3.5 842
**Grand & Supreme Champion of the
Lancaster Co. Show 2014
*9th Spring Calf WDE 2009
1st Spring Calf All-Am Show 2009

4th Dam:
Shyrwood Trevor Fantasy
EX-91%

**LOT 109 Jersey
JX Sample Farm Chocolatier Della (6)**

3273096266 ID Eartag 425
Born 7/5/23 A1/A2

Kaleb & Kolby Sample
7687 Star Rd
Ellenburg Center, NY 12934
518-594-3431

Avonlea Joel Chocolatier-ET
12619755C 12/23 PTA +.8T +1.5DPR
Joel X Premier

JX Sample Farm Viral Delta (5)
4-01 EX-91% 3210790379
Sire: Isau Bushlea PN Viral-ET

2nd Dam:
JX Sample Farm Hired Gun Dusk (4)
VG-85%

3rd Dam:
JX Sample Farm Borden Dakota (3)
EX-90%



Sample Farm Impuls Harmony EX-93%
(Mat. sister to the 2nd Dam of Lots 110 & 111)

LOT 110 Jersey

Sample Farm Applejack Shelley (6)

3273096285 ID Eartag 444

Born 3/1/24

**Spring Calf for 2024!*

Kaleb & Kolby Sample

7687 Star Rd

Ellenburg Center, NY 12934

518-594-3431

Steinhauers Iatola Applejack

115488982 12/23 PTA +1.0T +2.2DPR

Iatola X EX-92% Hallmark

JX Sample Farm Tri Save (5)

2-00 VG-85% 3254643606

-Beautiful fresh 2yr-old already VG!

Sire: JX River Valley Triumph (5)-ET

2nd Dam of Lots 107 & 108:

**Sample Farm Machete Symphony
EX-91%**

3-04 305 19390 3.8 743 3.6 696

4-09 305 23080 3.9 900 3.4 783

5-11 305 22570 4.0 902 3.2 719

Maternal sister:

**Sample Farm Impuls Harmony
EX-93%**

(Pictured above)

3rd Dam:

**Sample Farm Manhattan Debbie (3)
EX-90%**

9-06 274 17650 4.0 701 3.5 620

LOT 111 Jersey

JX Sample Farm Triumph Serenity (6)

2-01 D-78%

3233447859 ID Eartag 351

Born 1/26/22

Fresh 1/15/24

Last test- 69 lbs SCC 23,000

JX River Valley Triumph (5)-ET

3131639877 12/23 PTA +21GJPI

2066M +42F +52P +.5T 3.05SCS

Chrome X VG-87% Golda

Sample Farm Incentive Sarah (5)

3-04 VG-86% 3206952925

2-01 305 15780 4.1 650 3.3 528

3-02 305 17940 3.8 678 3.3 589

4-04 229 13440 3.5 475 3.5 470

Sire: Hometown Incentive-ET



Rapid Bay Fatal Getaway Rich EX-94%
(Dam of Lot 112 embryos)

**LOT 112 Jersey
Jersey Embryos**

*Selling 5-#1 IVF female embryos
sired by Chicora

*Embryos @ Trans Ova, MD

Ryan Krull
1949 Jay Ave
George, IA 51237
712-348-1802

Avonlea Chicora-ET
14402312C 12/23 PTA +1.6T
+.11%F +.07%P +1.7PL +2.6DPR
Joyride X EX-96% Premier

Rapid Bay Fatal Getaway Rich
7-02 EX-94% 108110463C
2-01 305 13032 4.7 618 4.0 516
3-04 305 13975 5.1 718 3.9 546
4-07 305 17660 4.7 838 3.7 651
5-08 305 17860 5.4 962 3.9 697
6-10 251 17310 4.9 853 3.8 661
Sire: Rapid Bay Getaway-ET
(Pictured above)

2nd Dam:
Rapid Bay Fatal Rose-ET
EX-94-CAN
7-04 365 18805 5.2 972 3.8 719
*HM All-Canadian Mature Cow 2010
*Res. All-Canadian Jr 3yr-old 2006
*Res. All-Canadian Jr 2yr-old 2005

3rd Dam:
Rapid Bay Whistler's Rumour
EX-95,6E
8-11 365 23922 4.7 1118 4.0 968
Lifetime 184944 4.9 9063 4.0 7469
*Res. All-Canadian Mature Cow 2008
* All-Canadian Mature Cow 2005
*HM All-Canadian 5yr-old 2002
*Nom. All-Canadian Sr 2yr-old 1999

4th Dam:
Franken G Gemini Roberta
VG-89-CAN
3-02 281 1119 5.0 562 3.9 437
*Nom All-Canadian Jr 3yr-old 1994

5th Dam:
Franken Gemni Roberta 10R
EX-2E-CAN
3-01 340 12454 5.3 661 4.2 522

6th Dam:
Franken Title Martina 11M
VG-86-CAN
7-00 324 14853 4.4 655 4.0 595

7th Dam:
Franken Sleeping Karena 10K
VG-86-CAN

LOT 113A

2 units- 694HO19074 Milksource Cheers (sexed)

Consignor: John Bicksler 610-816-3444

LOT 113B

3 units 551HO3379 Delta-Lambda (sexed)

Consignor: Dwayne Martin 717-799-3699

LOT 113C

4 units 507HO16104 Eye Candy (sexed)

Consignor: Dwayne Martin 717-799-3699

LOT 113D

2 units 94HO18241 Ammo-P*RC (conventional)

Consignor: Dwayne Martin 717-799-3699

Notes

Lined area for handwritten notes, consisting of 25 horizontal lines.

Sale Consignor Index

AOT Genetics	4,5,11	Kitchen, Randall, Pat & Dan	20
Beiler, Caleb	91,92	Krull, Ryan	29,112
Bicksler, John	113A	Lamoreaux Land & Cattle	19,25,28
Bicksler, Maya	57	Landis Marketing	21,23,24,90,90 ½
Bishop, Joshua & David	44	Lease, Derek	39
Brandt-View Farms	1,2,31,45,46,89,104,105	Leo Holme	40,66,67,88
Brookston Genetics	96,97	Lund, William	42,65
Bulldog Holsteins	62	Martin, Dwayne	113B,113C,113D
Burkholder, Aaron	107	Martin, Glendon	43,86
Chance, David & Sandra	61	Martin, Neal	34
CLF, LLC	15	Martin, Wayne	101,102
Crystal-Star Dairy	52,55,81,93	Md-Hillbrook & Interstate	64
D-N-R & Klinedell	17,18,60,60A	Million-Heir Holsteins	26
Diamond Valley & Wenger	32	Misty-Z & Stoltzfus	83, 83 ½
Dum, Quinn	85	Misty-Z Holsteins	38,
Fairvue Farms LLC	8	Moser, Anna	63,84
Fit Genetics	7,9	Paul-Haven Farms LLC	30
Flintville Holsteins	3,12,13	Peifer, Jeff	79,79 ½
Glick, DJ	56,99	Sample, Kaleb & Kolby	49,53,58,59,71,100,106,109-111
Good as Gold Jerseys	108	Schwenk, Kalli & Justin	47,50
Gordon, Curtis	48	Springhill	76
Gregory, Loyal	70	Stonehurst Farm, Inc	68,87
Grumbine, Brandon & Andrea	72,73	Thomas, Dr Ronnie	36,41
Heistand Farms LLC	6,10,14	Voss, Dylan	95
Hix, Melissa	51	Voss, Jr, Norman	94
Hornberger, Nathan	54,69,82	Weimer & Springhill	75,75 ½
Horst, Kirby & Sheryl	77	Wolfe, Ryan	33
I-D-Klare Holsteins	98,103	Woodcrest Dairy LLC	35
Johnson & Kline	16	Zeller & Bicksler	27
Kitchen & Horst	37	Zimmerman, Ben	80
Kitchen & Strickland	74,78	Zuck, Travis	22

Please Bring This Catalog to the Sale!

Catalogs by:

Daniel Brandt 
PEDIGREES & MARKETING

167 Valley Lane, Annville, PA 17003

Ph: 717-821-1238 Fax: 717-867-5493 E-mail: brandtfive@comcast.net