



2024

**Ohio**  
*Holstein*

**Convention**  
**Virtual Sale**

**March 8, 2024 7:00 PM**

**Howard Johnson by Wyndham**

**Lima, OH**

Ohio Holstein Association, Inc.

## 103<sup>rd</sup> Convention & Annual Meeting

# Schedule of Events

March 8<sup>th</sup> & 9<sup>th</sup>, 2024 • Lima, Ohio • District 12

### Friday, March 8<sup>th</sup>, 2024

- 10 am- 5 pm Farm Tours and Tag Sale  
Etgen-Way, Ty and Heather Etgen 9440 Sugar Creek Road Harrod Ohio, Milking 100 Registered  
Holsteins and Farming 300 Acres  
Topp-View-PC, Phillip and Carrie Topp --9477 Botkins Rd, Botkins, OH 45306
- 6 pm Ohio Holstein Convention Pre-Sale Heavy Hors d' oeuvres, dairy bar & beverages, Banquet Room
- 7 pm Ohio Holstein Convention Virtual Sale, Banquet Room
- 8:30 pm Ohio Holstein Junior Activities, arcade and swimming, Meet in Lobby Area
- 9-11 pm Live Entertainment- Nashville recording artist Matt Dietz

### Saturday, March 9<sup>th</sup>, 2024

- 7:30 am Dairy Bar Opens by Banquet Room in Hallway
- 8 am Ohio Holsteins Woman's Association Annual Meeting
- 8 am Outstanding Junior Interviews
- 8:30 am Ohio Holstein Queen Contest Interviews
- 9 am Ohio Holstein Junior Meeting
- 9 am Ohio Holstein Annual Meeting Banquet Room  
Ohio Holstein Board of Directors Reorganizational Meeting to follow Annual Meeting
- 11:30 am Awards Luncheon, Ohio Holstein Queen Contest & Ohio Holstein Woman's Auction, Banquet Room

#### Hotel Headquarters:

Howard Johnson  
1920 Roschman Avenue • Lima, OH 45804  
419-222-0004

- ◆ Free breakfast at the hotel
- ◆ A block of rooms has been reserved for Ohio Holstein and **reservations MUST be made by February 9, 2024**
- ◆ Rooms start at \$94.99/night + tax
- ◆ Saturday Luncheon Buffet: Adults \$25 per person, 12 & Under \$15
- ◆ Menu: Buffet Style Meal, brisket and chicken, loaded potatoes, green beans, rolls, cheese, ice cream & milk

---

### Meal Reservations

*Please indicate number of people attending!*

FRIDAY EVENING: No charge \_\_\_\_\_ (*Lenton Food Options*)

SATURDAY LUNCHEON: Adults \$25 \_\_\_\_\_ Children \$15 \_\_\_\_\_

***Please pay in advance.***

Send form and payment to: Ohio Holstein Association P.O. Box 479 Wooster OH 44691.

Name: \_\_\_\_\_ Phone: \_\_\_\_\_

**\*ATTENTION: MEAL RESERVATION MUST BE MADE BY FEBRUARY 20<sup>TH</sup>, 2024!**  
IF YOU MAKE A RESERVATION, YOU MUST PAY FOR THE MEAL REGARDLESS OF IF YOU ARE ABLE TO ATTEND.  
THEY ARE CHARGING US FOR ALL RESERVATIONS, NO EXCEPTIONS.

# 2024 Ohio Holstein Convention Virtual Sale

Friday Evening, March 8, 2024 • 7:00PM  
at the Howard Johnson by Wyndham, Lima, OH

**Note: All lots sell in absentia**

\*Sale held in conjunction with the Ohio Holstein Convention March 8th & 9th

Convention hosted by Ohio District 12



**View/bid online in Real Time  
at [www.cowbuyer.com](http://www.cowbuyer.com)**

\*Bidders must pre-register & be pre-approved.

\*Contact Aaron Tompkins if you need assistance at 336-363-4639

## Sales Staff

Daniel Brandt.....717-821-1238  
-Pedigrees

Randall Kiko..... 330-831-0174  
-Auctioneer

Ken Janes.....330-464-4134

Chad Griffith..... 513-543-2315

Phil Topp..... 937-538-7423

Bill Indoe.....330-608-9770

## Convention & Sale Hotel: Howard Johnson by Wyndham

1920 Roschman Ave., Lima, OH 45804 Phone: 419-222-0004

**Terms of Sale:** Cash or good check sale day. Make checks payable to 'Daniel Brandt Pedigrees'. Cattle purchased by an agent or a member of the sale staff on buyers behalf should be settled for by priority mail payment or money wire. All lots sell in absentia. 100% Full payment on born lots and choices that are over 3 months of age. Pickup must be within 21 days of the sale, after 21 days buyer will be charged \$5/day board fee. 35% down on all ET choices under 3months old or not yet born with balance due at time of selection at 4 months of age. Calves left on the seller's farm longer than four months old will accrue board fees of \$5.00 per day until said animal leaves the farm. 100% Full payment due on all embryos offered in the sale & buyer is responsible for shipping charges on all embryo purchases.

## Sale Managed By:

## Sale Host:

**Daniel Brandt**  
PEDIGREES & MARKETING



167 Valley Lane, Annville, PA 17003

Ph: 717-821-1238

E-mail: brandtfive@comcast.net



**Ohio Holstein Association**

PO Box 479

Wooster, OH 44691

330-264-9088 Fax 330-263-1653

email: oholstein@sssnet.com

Website: [www.ohioholstein.com](http://www.ohioholstein.com)

~Genomics~  
(Lots 1-9)



**Triplecrown Tango 632-ET UG-88 UVEU GMD**

4-01 305 41380 3.7 1532 3.2 1319

(5th Dam of Lots 1 & 9)

**LOT 1 #1808**

**Brookston H-Smoke Toledo-ET**

3251642834 99%RHA-I  
Born 3/13/23 A2/A2 AB MW-0  
12/23 PTA +3104GTPI +1036NMS  
+1052CMS +171CFP +285FE  
+1126M +.25% +115F +.07% +56P  
+4.9PL 2.81SCS -.9DPR -.1FI  
+2.08T +2.39UDC +1.54FLC 2.3%SCE

\*Ready to flush conventional or IVF

Donor Dam: IVF 2 times

Jan. w/ 29 oocytes and 7-#1 & 2-#2 em.

Feb. w/ 22 oocytes and 6-#1 embryos

\*both IVF's non-stim

**Brookston Genetics**

1571 Hartzok Rd  
Chambersburg, PA 17202  
Seth Fisher 937-216-7826

**Cookiecutter Holysmokes-ET**

3212874372 12/23 PTA +3126GTPI  
+1588M +.16% +107F +.08% +73P  
+1032NMS +4.5PL -.9DPR 2.73SCS  
+2.05T +2.27UDC +1.11FLC 80%R  
Highjump X Renegade

**Brookston 709 Pari 1018-ET**

2-07 GP-83 +V+++ 3218446758  
12/23 PTA +915M +.21% +97F +49P  
+944NMS +5.3PL -.4DPR 2.92SCS  
+1.98T +2.23UDC +1.88FLC  
2-02 160 16209 4.5 737 3.3 532 RIP  
-Last test- 89 lbs 5.0%F 3.6%P  
-Preg. & Due 9/28/24 w/ 2nd calf  
Sire: Siemers Rengd Perfect-ET

**2nd Dam:**  
Pine-Tree BG 7589 Leg709-ET  
GP-82 GG++V  
\*sold as fresh 2yr-old on OH Fall Sale

**3rd Dam:**  
Pine-Tree 6586 Achi 7589-ET

**4th Dam:**  
Green-Banks Damaris 6586-ET  
EX-90 EVGEE DOM  
1-11 365 34608 4.3 1489 3.1 1096  
3-02 305 33330 4.1 1377 3.3 1099

**5th Dam: (Pictured above)**  
Triplecrown Tango 632-ET  
UG-88 UVEU GMD  
4-01 305 41380 3.7 1532 3.2 1319  
5-06 297 40580 3.6 1443 3.0 1210  
Lifetime 201700 3.5 7114 3.3 6582

**6th Dam:**  
Seagull-Bay Oman Mirror-ET  
VG-86 +VVVV DOM  
3-00 365 36430 4.4 1606 3.6 1304

**\*Dam of popular AI sires:**  
7H10524 Robust & 7H11207 Punch

**7th Dam:**  
Seagull-Bay Manat Mirage-ET  
EX-90 VEVE GMD-DOM  
3-06 365 35900 3.8 1364 3.4 1229

**8th Dam:**  
Lynmead Celsius Minnow-ET \*TV  
EX-91,2E EEEVV GMD-DOM  
4-10 365 49550 3.7 1857 3.2 1592  
Lifetime 255910 3.7 9446 3.3 8481

**9th Dam:** CMV Melwood Mindy-ET  
VG-85 VE+V GMD-DOM  
4-01 365 36341 3.6 1305 3.4 1239

**10th Dam:** Briarpatch-R Misty-ET  
VG-85 +E+V GMD-DOM  
2-02 365 24680 4.8 1176 3.1 776

**11th Dam:** Rilara Mars Las Ravena  
EX-91 EVEE GMD-DOM  
4-03 305 29030 4.6 1329



**Pine-Tree 7593 Purs 8418-ET GP-84 U++U+**

2-01 330 31370 5.0 1555 3.9 1221

(2nd Dam of Lots 2 & 3)

**LOT 2 #918**

**Majr 767 Jeremy 918-ET**

3265892298 99%RHA-I  
Born 8/31/23 A1/A2 AB MW-0  
12/23 PTA +3104GTPI +1161NMS  
+1192CM\$ +192CFP +327FE  
+898M +.32% +127F +.13% +65P  
+5.6PL 2.54SCS -1.8DPR -1.1FI  
+1.63T +1.11UDC +.04FLC 2.4%SCE  
+3.9 cdeb mast

**Ramsiers's Willow Spring Farm LLC**

2477 Eastern Rd  
Rittman, OH 44270  
Kenny 234-956-4100

**Sire of Lot 2:**

**S-S-I Rozline Jeremy-ET**  
3231304506 12/23 PTA +3000GTPI  
+326M +.45% +139F +.13% +48P  
+1039NMS +3.8PL -1.5DPR 2.73SCS  
+1.40T +1.01UDC +.25FLC 79%R  
Rozline X Big Al

**Sire of Lot 3:**

**Winstar Conway Cumulus-ET**  
3224809684 12/23 PTA +3067GTPI  
+1581M +.22% +127F +.08% +73P  
+1126NMS +4.4PL -1.2DPR 2.82SCS  
+1.03T +.48UDC +.57FLC 81%R  
Conway X VG-85 DOM Lionel

**Dam of Lots 2 & 3:**

**Pine-Tree 8418 Gamed 767-ET**  
3247330105 12/23 PTA +3136GTPI  
+1144M +116F +62P +1147NMS  
+6.3PL +2.02T +1.73UDC +.11FLC  
-Due March 5th  
Sire: RMD-Dotterer SSI Gameday-ET

**LOT 3 #941**

**Majr 767 Cumulus 941-ET**

3265892321 99%RHA-I  
Born 10/17/23 A1/A2 AB MW-0  
12/23 PTA +3124GTPI +1153NMS  
+1172CM\$ +190CFP +332FE  
+1634M +.19% +118F +.07% +72P  
+5.4PL 2.69SCS -1.4DPR -.3FI  
+1.82T +1.31UDC +.38FLC 2.6%SCE  
+3.2 cdeb mast

2nd Dam: (Pictured above)  
Pine-Tree 7593 Purs 8418-ET  
GP-84 V++V+ DOM  
2-01 330 31370 5.0 1555 3.9 1221

3rd Dam:  
Pine-Tree Era Achie 7593-ET  
GP-82 +VG++  
1-10 365 35130 5.0 1758 3.1 1084  
\*Dam of 29H19580 Pine-Tree Tennessee

4th Dam:  
Sandy-Valley Morgan Era-ET  
GP-83 +G+V+ GMD-DOM  
2-02 365 34790 4.2 1450 3.6 1258

5th Dam:  
Sandy-Valley RBS Emerald  
VG-88 EEVVV GMD  
3-11 348 42010 4.2 1771 3.1 1316  
Lifetime 184897 4.1 7552 3.2 5988  
\*Mat. sister is the Dam of 'Rubicon'

6th Dam:  
Sandy-Valley Plane Sapphire  
VG-87 VV+VV DOM  
2-00 365 39130 3.3 1301 3.0 1175

7th Dam:  
Sandy-Valley Bolt Sheila-ET  
EX-90 EEVEV  
2-02 365 44790 3.6 1607 2.9 1294

8th Dam:  
Sandy-Valley Forbid Sully  
VG-87, VG-MS GMD  
2-03 365 35110 3.7 1310 3.1 1095

9th Dam:  
Orthoapple Marshall Alia-ET  
VG-89, VG-MS GMD-DOM

10th Dam: Regancrest-JB Tatum-ET  
VG-87, VG-MS DOM

11th Dam: Regancrest Tesk Della  
EX-90 VEVEE GMD-DOM

12th Dam: Snow-N Denises Dellia  
EX-95,2E GMD-DOM

13th Dam: Snow-N Dorys Denise  
EX-90,2E EX-MS GMD-DOM



**Pine-Tree SSI 9839 3412-ET GP-83,UG-MS**

2-11 304 23000 6.1 1411 4.5 1035

(2nd Dam of Lot 4)

**LOT 4 #313**

**RMD-Dotterer Trooper 313-ET**

3259992823 99%RHA-I

Born 2/15/23 A1/A2 AB MW-0

12/23 PTA +3058GTPI +1026NMS

+1043CMS +180CFP +288FE

+1177M +.26% +120F +08% +60P

+4.8PL 2.80SCS -1.0DPR +.0FI

+1.61T +1.35UDC +1.19FLC 2.2%SCE

\*Ready to flush conventional or IVF

**RMD Dairy Farm, LTD**

10052 Easton Rd

Rittman, OH 44270

330-414-7901

**Plain-Knoll Renegad Trooper**

3149934610 12/23 PTA +3063GTPI

+939M +.24% +107F +.11% +62P

+974NMS +4.8PL +1.0DPR 3.01SCS

+1.84T +1.42UDC +1.72FLC 89%R

Renegade X VG-86 Legendary

**RMD-Dotterer SSI 4069-ET**

**2-02 GP-80 G++F+ DOM**

3204566992 12/23 PTA +2968GTPI

+1660M +.18% +117F +66P +3.2PL

+1.47T +1.78UDC -.19FLC

2-11 313 29410 4.7 1375 3.9 1160

Sire: Mr T-Spruce Frazz Lionel-ET

**Maternal brothers include:**

**7HO14859 Maximus**

**7HO15167 Gameday**

**2nd Dam: (Pictured above)  
Pine-Tree SSI 9839 3412-ET  
GP-83 ++FVV**

2-00 307 20790 4.5 943 3.7 774

2-11 304 23000 6.1 1411 4.5 1035

3-10 281 19690 3.9 772 3.5 694

\***Mat. brother: 7HO14250 Legacy**

**3rd Dam:**

**Endco Yoder L7933 9839-ET**

**GP-83 G+G+V**

**4th Dam:**

**T-Spruce Lgold 7933-ET GP-81**

2-05 248 20320 4.4 904 3.6 725

**5th Dam:**

**Bosside Epic Yinga**

**VG-85 VV++V**

2-01 365 34150 3.7 1271 3.5 1183

**6th Dam:**

**Bosside Boulder Baily-ET**

**GP-83 V+GGV**

3-11 365 33560 3.7 1246 3.4 1134

**7th Dam:**

**Co-Op Bosside Yelonda-ET**

**GP-84 VEF++ DOM**

2-00 365 28390 4.9 1386 3.4 955

\***FULL sister to 1HO9527 Massey**

**8th Dam:**

**Coyne-Farms Yelena CRI-ET**

**VG-85 +VV+V GMD-DOM**

1-11 365 36930 3.6 1336 3.2 1199

**8th Dam:**

**Milkworth Manfred Yadda**

**VG-86 GMD-DOM**

1-11 365 35730 4.0 1435 3.2 1159



**Pine-Tree 7445 Skyw 8177-ET EX-90 VE+VE**

3-04 305 30520 4.3 1303 3.8 1157

(3rd Dam of Lot 5)

**LOT 5 #1029**

**Fit Sumner 1029 Milkbot-ET**

3258823240 99%RHA-I  
 Born 4/25/23 A1/A2 BE MW-0  
 12/23 PTA +3017GTPI +1056NMS  
 +1072CMS\$ +180CFP +288FE  
 +1177M +.26% +120F +08% +60P  
 +4.8PL 2.80SCS -1.0DPR +.0FI  
 +1.61T +1.35UDC +1.19FLC 2.2%SCE

\*Ready to IVF

\*Housed at Sumner Dairy in  
 Smith's Grove, KY

*Fit Genetics c/o Jeff Bewley*

261 House Lane  
 Elizabethtown, KY 42701  
 859-699-2998

**Pine-Tree Lionel Milky-ET**

3150687388 12/23 PTA +3047GTPI  
 +1885M +.19% +129F +.06% =76P  
 +1183NMS +4.4PL -2.6DPR 2.95SCS  
 +.58T +1.26UDC +.06FLC 86%R  
 Lionel X Achiever

**Pine-Tree 9260 Amy-ET**

3240345461 12/23 PTA +2963GTPI  
 +1053M +92F +53P +906NMS\$ +4.6PL  
 +1.1DPR +1.50T +2.01UDC +.62FLC  
 -Nice heifer due Spring, 2024  
 Sire: Ladys-Manor Outcome-ET

**2nd Dam:**

**Pine-Tree 8177 Hero 8676-ET**  
**GP-83 VVG++**  
 1-11 365 23130 5.4 1240 4.0 925  
 -Fresh w/ 2nd calf

**3rd Dam: (Pictured above)**

**Pine-Tree 7445 Skyw 8177-ET**  
**EX-90 VE+VE**  
 3-04 365 35370 4.3 1521 3.8 1340  
 -Fresh w/ 3rd calf

**4th Dam: Pine-Tree 9839 Burl 7445-ET**

**Maternal sister:**  
**Pine-Tree 9839 Fraz 7613-ET EX-94**  
 \*Full sister to 7HO14250 Legacy

**5th Dam:**

**Endco Yoder L7933 9839-ET**  
**VG-86 VVV+V**  
 5-05 350 34320 4.5 1560 3.8 1320  
 Lifetime 144860 4.6 6679 3.9 5601

**6th Dam:**

**T-Spruce Lgold 7933-ET GP-81**  
 2-05 248 20320 4.4 904 3.6 725

**7th Dam:**

**Bossie Epic Yinga**  
**VG-85 VV++V**  
 2-01 365 34150 3.7 1271 3.5 1183  
 Lifetime 144020 4.3 6262 3.6 5193

**8th Dam: Bossie Boulder Baily-ET**

**GP-83 V+GGV**  
 3-11 365 33560 3.7 1246 3.4 1134

**9th Dam: Co-Op Bossie Yelonda-ET**

**GP-84 VEF++ DOM**  
 2-00 365 28390 4.9 1386 3.4 955

**10th Dam: Coyne-Farms Yelena CRI-ET**

**VG-85 +VV+V GMD-DOM**  
 1-11 365 36930 3.6 1336 3.2 1199

**11th Dam: Milkworth Manfred Yadda**

**VG-86 GMD-DOM**  
 1-11 365 35730 4.0 1435 3.2 1159



**BGP Slmdnk Iowa 4975 Ewl-ET EX-90,2E EEVVE DOM**

5-03 365 41400 4.6 1916 3.4 1420

(3rd Dam of Lot 6)

**LOT 6 Embryos**

\*Selling 5-#1 IVF female embryos sired by Hammerhead

PA = +3115GTPI +1064NMS +1392M +120F +4.5PL +2.00T +1.77UDC

\*Buyer must have or sign an ERS contract with CRV.

\*Embryos at the farm on 335 Trail Rd. They can be shipped by Keystone Embryo Transfer anywhere in USA.

**Daryl Heistand**

335 Trail Rd S  
Elizabethtown, PA 17022  
717-917-3483

**Peak Hammerhead-ET**

3214541170 12/23 PTA +3210GTPI +1206M +.30% +135F +.09% +64P +1172NMS +5.5PL -.8DPR 2.79SCS +1.62T +2.11UDC +.32FLC 78%R Moonshiner X VG-85 Legacy

**Furnace-Hill Par Eclipse-ET**

145251710 12/23 PTA +3020GTPI +1577M +.15% +105F +.07% +71P +955NMS +3.5PL -.8DPR 2.96SCS +1.91T +1.86UDC +.56FLC +291FE -nice bred heifer  
Sire: Siemers Rengd Parfect-ET

**12th Dam: Wesswood Astro Matt Ester**

VG-87 VEVV GMD-DOM  
6-08 365 31860 3.5 1125 2.9 921  
Lifetime 140110 3.6 5029 3.0 4158

**13th Dam: Wesswood Bell Claudette**

VG-87 GMD-DOM  
8-04 365 38150 3.8 1443 2.8 1064  
Lifetime 280980 3.6 9997 2.9 8092

**2nd Dam:**

Furnace-Hill Big Eve-ET  
GP-83 VV+G+ DOM  
2-05 365 41800 4.4 1841 3.6 1511

**3rd Dam: (Pictured above)**

BGP Slmdnk Iowa 4975 Ewl-ET  
EX-90,2E EEVVE DOM  
2-05 365 39170 4.1 1606 3.5 1360  
5-03 365 41400 4.6 1916 3.4 1420  
Lifetime 127990 4.4 5663 3.6 4609  
\*Incredible genomic transmitter

**AI Sons include:** Expedite & Expectant

**4th Dam:**

View-Home Mrdian Iowa-ET  
VG-86 VVV+V DOM  
2-02 365 35670 3.8 1342 3.3 1166

**5th Dam:**

Pine-Tree 2149Robst 4846-ET  
VG-87 EEV+V DOM  
2-04 365 32001 4.7 1520 3.4 1097

**\*AI Sons include** Monterey & Powerball-P

**6th Dam:**

Pine-Tree Zenith Sheen  
VG-87 VV+VV DOM  
1-11 365 27883 3.9 1092 3.0 855

**7th Dam: Pine-Tree Martha Sheen-ET**

VG-86 VV+VV DOM  
1-11 365 31210 4.2 1305 3.1 968

**8th Dam: Pine-Tree Missy Martha-ET**

VG-86 VVV+V DOM  
2-02 365 34730 3.6 1266 3.1 1070

**9th Dam: Wesswood-HC Rudy Missy-ET**

EX-92,3E EEEEE GMD-DOM  
4-11 365 40880 4.1 1665 3.4 1385  
Lifetime 119610 4.1 4885 3.4 4031

**\*Global Cow of the Year 2014**

**10th Dam: Wesswood Elton Mimi**

EX-90 EEEEE GMD-DOM  
3-05 365 35380 3.3 1160 3.0 1054

**11th Dam: Wesswood Mandingo Ivy**

VG-87 VEEVV  
6-05 365 36330 3.6 1305 2.8 1018  
Lifetime 144060 3.4 4933 2.9 4139





**Pen-Col Legacy Best-ET**  
**EX-90 VE+EE**

2-00 365 35270 3.6 1259 3.5 1217  
(3rd Dam of Lot 7)

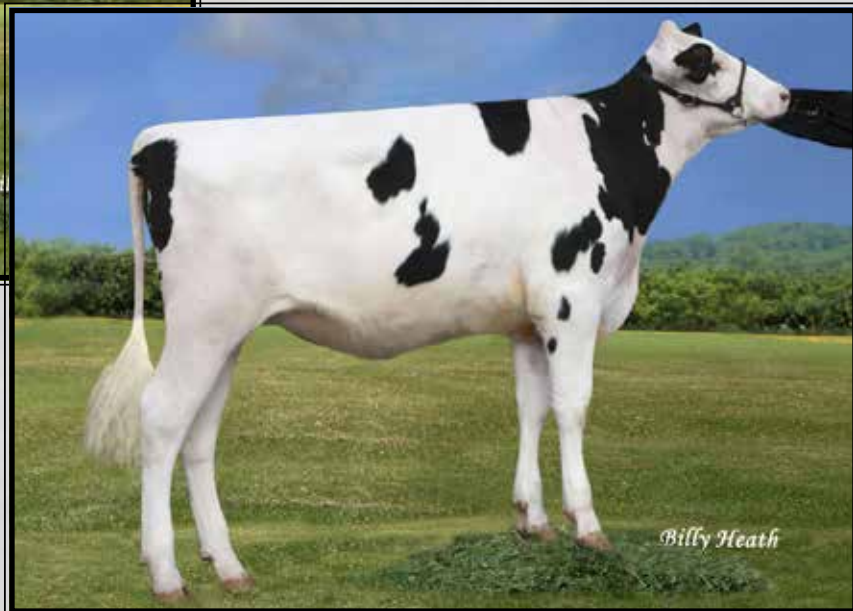

**Pen-Col Gameday Glamour-ET**  
(2nd Dam of Lot 7)

## LOT 7 IVF Session

*\*Buyer is purchasing rights to control the next IVF session(s). Buyer is guaranteed IVF sessions until a minimum of 8 #1 or #2 IVF embryos are produced. Embryo grades are determined at the time of transfer if fresh embryos or at time of freezing if freezing is requested by buyer. Buyer keeps all resulting embryos from these controlled IVF sessions. Buyer is responsible for all costs of the aspiration and mating sire decisions.*

### Dam of IVF Session:

#### **Pen-Col Sheepster 7037-ETS**

3254468147 99%RHA-I MW-0  
Born 7/27/23 12/23 PTA +3163GTPI  
+1312M +.29% +135F +.08% +63P  
+1226NMS\$ +6.3PL +.5DPR 2.93SCS  
+.92T +1.31UDC +.43FLC  
+337FE +1.4FI 3.0%SCE +1240CMS\$  
A2/A2 AA +1101DWPS\$ +3782GLPI

### Donor Dam:

**\*Aspirated 2X with 14 oocytes/avg.**  
(IVF sessions were pooled)

**Daryl Heistand**  
335 Trail Rd S  
Elizabethtown, PA 17022  
717-917-3483

### **OCD Trooper Sheepster-ET**

3236792832 12/23 PTA +3187GTPI  
+1358M +.26% +129F +.11% +75P  
+1194NMS\$ +6.1PL -.5DPR 2.93SCS  
+1.41T +1.14UDC +.90FLC 80%R  
Trooper X VG-88 Acura

### **Pen-Col Gameday Glamour-ET**

3227859381 \*MW-free  
12/23 PTA +3075GTPI  
+835M +.32% +123F +.07% +47P  
+1108NMS\$ +6.6PL -.2DPR 2.67SCS  
+1.32T +1.80UDC -.04FLC  
Sire: RMD-Dotterer SSI Gameday-ET  
(Pictured above)

### **3rd Dam: (Pictured above)**

**Pen-Col Legacy Best-ET**  
**EX-90 VE+EE**  
2-00 365 35270 3.6 1259 3.5 1217  
3-07 163 21301 3.8 807 3.1 651 RIP

### **4th Dam:**

**Pen-Col Modest Bernita-ET**  
**VG-87 VV+VV**  
2-09 360 26862 4.0 1082 3.2 861

### **5th Dam: Pen-Col Silver Bella-ET**

**GP-82 V+G++**  
2-06 326 26700 4.8 1280 3.7 998

### **6th Dam: Pen-Col SS Buffy-ET**

**VG-85 VVV+V**  
2-11 365 27450 4.8 1306 3.2 886

### **7th Dam: Pen-Col Grafetti Bell-ET**

**VG-87 VVVVV**  
2-08 365 31455 4.5 1423 3.2 1030

### **8th Dam: Vision-Gen Super Bonnie-ET**

**VG-86 VVG+E DOM**  
5-04 322 32731 4.4 1444 3.0 967

### **9th Dam: Schultz Givenchy Blanca-ET**

**VG-86 VV+VV**  
2-03 305 21420 3.2 696 3.2 678

### **10th Dam: Mrs Schultz BWM Blain-ET**

**VG-88 VEVVE DOM**  
2-03 365 36630 4.1 1485 3.4 1232

### **11th Dam: Vantage-PT Addison Bonni-ET**

**VG-85 +++VV DOM**  
2-05 356 32490 4.4 1428 3.1 993

### **12th Dam: Poly-Kow Winchester Bobbi-ET**

**EX-91,2E EEEEE GMD-DOM**  
4-10 365 44690 3.8 1678 2.8 1771  
Lifetime 158290 3.9 6098 3.0 4808

### **13th Dam: Banners Luke Bandit-ET**

**VG-87 GMD-DOM**  
2-09 365 33821 4.1 1384 3.2 1067

### **14th Dam: Dixie-Lee Banner-ET**

**VG-87 GMD-DOM**  
2-02 365 32701 3.5 1142 3.2 1036

**15th Dam thru 22nd Dams ALL VG or EX**



**Main-Drag Rubicon Email EX-91,2E EEVVEE**

6-05 365 42690 4.5 1904 3.4 1443

(4th Dam of Lot 8)

**LOT 8  
IVF Session**

*\*Buyer is purchasing rights to control the next IVF session(s). Buyer is guaranteed IVF sessions until a minimum of 8 #1 or #2 IVF embryos are produced. Embryo grades are determined at the time of transfer if fresh embryos or at time of freezing if freezing is requested by buyer. Buyer keeps all resulting embryos from these controlled IVF sessions. Buyer is responsible for all costs of the aspiration and mating sire decisions.*

**Dam of IVF Session:**

**Valiant Calmac SM Embrace-ET**

14469274C 99%RHA-I  
Born 1/10/23 A1/A2 MW-0  
12/23 PTA +3085GTPI +1038NMS  
+1056CMS +185CFP 2.4%SCE  
+1590M +.18% +113F +08% +72P  
+4.1PL 2.75SCS -1.3DPR -.8FI  
+1.84T +2.20UDC +.69FLC

**IVF 3X w/ avg. of 13.7 oocytes.  
-All pooled**

**Fit Genetics c/o Jeff Bewley**

261 House Lane  
Elizabethtown, KY 42701  
859-699-2998

**Cookiecutter Holysmokes-ET**

3212874372 12/23 PTA +3126GTPI  
+1588M +.16% +107F +.08% +73P  
+1032NMS +4.5PL -.9DPR 2.73SCS  
+2.05T +2.27UDC +1.11FLC 80%R  
Highjump X Renegade

**Progenesis Challen Embrace**

**VG-87-CAN 87-MS** 13269480C  
12/23 PTA +2820GTPI +1023M +81F  
+51P +779NMS +3.5PL 2.74SCS  
+1.51T +1.87UDC +.33FLC  
1-09 365 31607 4.0 1268 3.5 1122  
3-07 365 40435 4.5 1823 3.8 1526  
Sire: Sandy-Valley Challenger-ET

**3rd Dam:**

**Main-Drag Helix Emmit-ET**  
**VG-87-CAN 88-MS**  
2-06 365 25785 5.2 1343 3.6 939  
3-09 323 28988 5.0 1448 3.4 985

**4th Dam: (Pictured above)**

**Main-Drag Rubicon Email**  
**EX-91,2E EEVVEE**  
6-05 365 42690 4.5 1904 3.4 1443  
Lifetime 236630 4.3 10105 3.3 7785

**5th Dam:**

**Winterhlm-WG Emotional**  
**VG-88 EEVVV**  
6-01 358 41260 3.9 1605 3.0 1218  
Lifetime 194210 3.7 7144 3.1 5927

**6th Dam:**

**Winterhlm-WG Bax Elated-ET**  
**EX-92 EEEEE GMD**  
6-07 365 51600 3.8 1973 3.0 1532  
Lifetime 197720 3.6 7177 3.2 6234

**7th Dam:**

**Winterhlm-WG BG Elation-ET**  
**EX-93,2E EEE+E**  
5-01 365 41730 3.2 1348 3.4 1418  
Lifetime 114160 3.4 3885 3.5 3963

**8th Dam:**

**Ridgedale Emotion-ET**  
**EX-90 VEEVE**  
4-00 365 27600 3.5 967 3.4 932

**9th Dam: Ridgedale Emera**

**EX-95,4E EEEEE**  
8-00 365 34200 4.0 1374 3.2 1098  
Lifetime 178150 4.1 7309 3.4 6011  
*\*2nd E. Fall Nat'l 125,000 lb cow 2008*

**10th Dam: Ridgedale Emma-ET**

**VG-88 VEVVE**  
2-07 365 29680 3.6 1062 3.2 954

**11th Dam: Ridgedale Fond Example**

**EX-95,3E EEEEE GMD**  
7-04 365 46050 3.8 1741 2.8 1267  
Lifetime 185450 3.7 6854 3.1 5829

*\*3rd E. Spr. Nat'l Produce of Dam 1996*

**12th Dam thru 14th Dams ALL VG or EX**



**Triplecrown Tango 632-ET VG-88 UVUEV GMD**

4-01 305 41380 3.7 1532 3.2 1319

(5th Dam of Lots 1 & 9)

**LOT 9 IVF Session**

*\*Buyer is purchasing rights to control the next IVF session(s). Buyer is guaranteed IVF sessions until a minimum of 8 #1 or #2 IVF embryos are produced. Embryo grades are determined at the time of transfer if fresh embryos or at time of freezing if freezing is requested by buyer. Buyer keeps all resulting embryos from these controlled IVF sessions. Buyer is responsible for all costs of the aspiration and mating sire decisions.*

**Dam of IVF Session:**

**Brookston 709 Pari 1018-ET**

**2-07 GP-83 +V+++**

3218446758 99%RHA-I

Born 5/9/21 A1/A2 MW-0

12/23 PTA +3016GTPI +944NMS\$

+958CMS\$ +143CFP +239FE

+915M +.21% +97F +07% +49P

+5.3PL 2.92SCS -.4DPR +.4FI

+1.98T +2.23UDC +1.88FLC 2.2%SCE

2-02 160 16209 4.5 737 3.3 532 RIP

-Last test- 89 lbs 5.0%F 3.6%P

-Preg. & Due 9/28/24 w/ 2nd calf

**\*IVF 6X with avg. of 16 oocytes & 8 transferrable embryos**

**\*5 daughters over +3075GTPI**

**\*Dam of Lot 1**

**Brookston Genetics**

1571 Hartzok Rd

Chambersburg, PA 17202

Seth Fisher 937-216-7826

**Siemers Rengd Parfect-ET**

3200124761 12/23 PTA +3042GTPI

+1135M +.18% +95F +.08% +58P

+861NMS\$ +4.6PL -.3DPR 2.87SCS

+2.61T +2.12UDC +2.10FLC 99%R

Renegade X EX-91 GMD Lambda

**Pine-Tree BG 7589 Leg709-ET**

**3-10 GP-82 GG+++V 3149155132**

12/23 PTA +2857GTPI +584M +91F

+41P +942MS\$ +6.4PL +.75T +1.50UDC

\*sold as fresh 2yr-old on OH Fall Sale

Sire: Pine-Tree CW Legacy-ET

**3rd Dam:**

**Pine-Tree 6586 Achi 7589-ET**

**4th Dam:**

**Green-Banks Damaris 6586-ET**

**EX-90 EVGEE DOM**

1-11 365 34608 4.3 1489 3.1 1096

3-02 305 33330 4.1 1377 3.3 1099

**5th Dam: (Pictured above)**

**Triplecrown Tango 632-ET**

**VG-88 UVUEV GMD**

4-01 305 41380 3.7 1532 3.2 1319

5-06 297 40580 3.6 1443 3.0 1210

Lifetime 201700 3.5 7114 3.3 6582

**6th Dam:**

**Seagull-Bay Oman Mirror-ET**

**VG-86 +VVVV DOM**

3-00 365 36430 4.4 1606 3.6 1304

**\*Dam of popular AI sires:**

**7H10524 Robust & 7H11207 Punch**

**7th Dam:**

**Seagull-Bay Manat Mirage-ET**

**EX-90 VEVVE GMD-DOM**

3-06 365 35900 3.8 1364 3.4 1229

**8th Dam:**

**Lynmead Celsius Minnow-ET \*TV**

**EX-91,2E EEEVV GMD-DOM**

4-10 365 49550 3.7 1857 3.2 1592

Lifetime 255910 3.7 9446 3.3 8481

**9th Dam:**

**CMV Melwood Mindy-ET**

**VG-85 +E+V GMD-DOM**

4-01 365 36341 3.6 1305 3.4 1239

**10th Dam:**

**Briarpatch-R Misty-ET**

**VG-85 +E+V GMD-DOM**

2-02 365 24680 4.8 1176 3.1 776

**11th Dam:**

**Rilara Mars Las Ravena**

**EX-91 EYEE GMD-DOM**

4-03 305 29030 4.6 1329

~Type Section~  
(Lots 10-33)



**Erbaces Snapple Shakira-ET EX-97,2E-CAN 97-MS**

*\*Supreme Champion WDE & Royal in 2021 & 2023*  
(Mat. sister to the Donor Dam of Lot 10 IVF session)

**LOT 10  
IVF Session**

*\*Buyer is purchasing rights to control the next IVF session(s). Buyer is guaranteed IVF sessions until a minimum of 8 #1 or #2 IVF embryos are produced. Embryo grades are determined at the time of transfer if fresh embryos or at time of freezing if freezing is requested by buyer. Buyer keeps all resulting embryos from these controlled IVF sessions. Buyer is responsible for all costs of the aspiration and mating sire decisions.*

*\*Potential 10th generation EX Red & White calves from Shakira blood!*

**Lamoreaux Land & Cattle LLC**  
11628 Old Belding Rd NE  
Belding, MI 48809  
616-822-0101

**Dam of IVF Session:**

**Milksource Sass-RED-ET**

3247751002 99%RHA-I  
Born 3/1/21 12/23 PTA +2118GTPI  
+2.48T +2.20UDC +1.22FLC  
-Beautiful yearling heifer  
-Picturing 2/25. Photo will be online  
Sire: Farnear Altitude-RED-ET

**Maternal sister:**

**Erbaces Snapple Shakira-ET  
EX-97-2E-CAN 97-MS**

4-11 365 35567 4.8 1711 3.8 1367  
6-03 359 33799 5.0 1673 3.7 1341  
LTD 154376 4.7 7760 3.7 5743

(Pictured above)

*\*Supreme Champion WDE & Royal 2023*  
*\*Un. All-Am & All-Can Aged Cow 2023*  
*\*Supreme Champion WDE & Royal 2021*  
*\*Un. All-Am & All-Can Aged Cow 2021*  
*\*All-American Jr 3yr-old 2018*  
*\*Res. All-American Jr 2yr-old 2017*

**2nd Dam:**

**Miss Apple Snapple-RED-ET  
EX-96,2E EEEEE**  
4-02 365 38030 4.1 1547 3.7 1413  
8-01 305 42450 4.2 1799 3.3 1408  
Lifetime 141840 4.1 5823 3.6 5106  
*\*Res. All-American R&W 125,000 lb Cow 2019*  
*\*Un. All-American R&W 4yr-old 2017*  
*\*Res. All-Canadian R&W 4yr-old 2017*  
*\*Nom. All-Canadian B&W 4yr-old 2017*  
*\*HM All-Canadian R&W Junior Cow 2016*  
*\*Res. All-American R&W Jr 3yr-old 2016*  
*\*Un. All-American R&W Jr 2yr-old 2015*

**3rd Dam:**

**KHW Regiment Apple-RED-ET  
EX-96,4E EEEEE DOM**  
9-01 365 36750 4.3 1582 3.5 1280  
Lifetime 240640 4.7 11394 3.7 9013  
*\*Multiple time All-American Red & White*  
*\*Sold for \$1M & mat. sister to 'Advent'*

**4th Dam:**

**Kamps-Hollow Altitude-ET  
EX-95,2E EEEEE DOM**  
7-00 365 39690 4.7 1849 3.5 1385  
Lifetime 144460 4.4 6295 3.7 5288

**5th Dam: Clover-Mist Alisha-ET  
EX-93,3E EEEEE DOM**  
8-07 365 36920 4.2 1553 3.4 1258  
Lifetime 226470 4.7 10659 3.6 8149

**6th Dam: Clover-Mist Augy Star-ET\*RC  
EX-94,4E EEEEE DOM**  
7-10 365 43140 5.0 2136 3.3 1421  
Lifetime 206250 4.7 9793 3.5 7187

**7th Dam: D-R-A August  
EX-96,4E EEEEE DOM**  
8-05 365 27460 4.3 1187 3.2 871  
Lifetime 190200 4.4 8281 3.3 4457  
*\*Nom. All-American Aged Cow 1986*  
*\*All-Wisconsin Aged Cow 1987*

**8th Dam:**

**D-R-A Ideal Precious Leader EX-90,2E**

**9th Dam:**

**D-R-A Princess Lad Leader EX-90,3E**



**Dorloy-K Guinness-RED UG-87 UUUUU**

*\*Jr Champion International Red & White Show 2021  
(Mat. sister to Lot 11 choice)*

**LOT 11 Choice**

*\*Buyers choice of the 2 Red & White  
Show Age calves below!*

**#409**

**Dorloy-K Georgia-RED**

3277639609 99%RHA-I  
Born 12/4/23

**#420**

**Dorloy-K Georgie-RED**

3277639620 99%RHA-I  
Born 12/6/23

Maternal sister to Lot 10 choice:

**Dorloy-K Guinness-RED-ET  
VG-87 VVVVV @ 2-05**

*\*Jr Champion Int'l R&W Show 2021  
\*Un. All-Am R&W Winter Calf 2021  
(Pictured above)*

*\*Calves are potential 11th gen. EX!*

*Kelly Epperlly, Jr.  
17932 Frybury East Street  
Wapakoneta, OH 45895  
Jeremy 419-552-0355*

Sire of R&W heifer #409:

**Farnear Altitude-RED-ET**  
3128013348 12/23 PTA +2180GTPI  
+121M +.03% +12F +.03% +13P  
+2.99T +2.57UDC +1.42FLC 99%R  
Arvis X EX-96 McCutchen

Sire of R&W heifer #420

**Cycle Jails Journey-RED-ET**  
3204381634 12/23 PTA +1774GTPI  
+2.98T +2.14UDC +.89FLC 90%R  
Unstopabull X Callen

Dam of Lot 11 choice:

**Ms Trikoebel Glamour-RED-ET**  
**5-08 EX-92 EEVEE 3009040787**  
5-00 365 30235 4.4 1329 3.5 1072  
Sire: Patience Sholine Contender-RED  
*\*Nom. Jr All-American Spring Calf*

**2nd Dam:**  
**Jerland Advent Greta-RED-ET**  
**EX-90 EEVVE**  
2-04 305 17340 4.8 836 3.7 641

**3rd Dam:**  
**Scientific Grace-RED-ET**  
**EX-91 EEEEE**  
5-00 365 28530 4.4 1260 3.7 1058  
*\*Nom All-Am R&W 5yr-old 2007  
\*Nom. All-Am R&W Aged Cow 2008*

**4th Dam:**  
**Scientific Raes Hope-RED-ET**  
**EX-92 EEEVV**  
2-03 365 32720 3.5 1136 3.2 1032  
4-03 365 36894 3.5 1302 3.2 1171  
Lifetime 103070 3.5 3655 3.3 3409  
*Mat Sis to All-Am Debutante Rae EX-92*

**5th Dam: Scientific Jubilant Rae-ET \*RC**  
**EX-90 DOM EEEVV**  
5-11 365 38880 4.1 1608 3.6 1408  
Lifetime 117590 4.0 4707 3.6 4242

**6th Dam: C Hanoverhill Tony Rae**  
**EX-96,3E GMD-DOM**  
6-11 365 40221 4.1 1660 3.5 1408  
Lifetime 166397 4.1 6903 3.4 5611  
*\*HM All-Am Jr 2yr-old 1988  
\*Nom. All-Am 5yr-old 1991*

**7th Dam: Hanoverhill TT Roxette-ET \*RC**  
**EX-94,2E GMD-DOM**  
10-00 365 35040 4.3 1519 3.2 1129  
Lifetime 164789 4.1 6759 3.1 4367

**8th Dam: Mil-R-Mor Roxette**  
**EX-90 GMD-DOM 30\***  
Lifetime 121417 4.7 5725

**9th Dam: C Glenridge Citation Roxy**  
**EX-97,4E GMD**  
Lifetime 209784 4.5 9471  
*\*2X Queen of the Breed  
\*Mem All-Time All-Am Prod. of Dam*

**10th Dam: EX-90 GMD**  
Lifetime 218636 3.9 8581  
*\*3X All-American Produce of Dam*

**11th Dam: VG-85 w/ 249580 life milk**



**Silver-Mist Sanchez Cate EX-94,2E EEEEE**

*\* Res. Grand Champion MidEast Summer National 2021  
(Dam of Lot 12 choice)*

**LOT 12 Choice**

*\*Buyers choice of the 2 Show Age  
heifers below sired by Delta-Lambda  
and Goldwyn!*

*Aubree Topp  
9477 Botkins Rd  
Botkins, OH 453006  
Phil Topp 937-538-7423*

**Topp-View Lambda Classy-ET**

145575827 100%RHA-NA  
Born 6/1/23

**Sire:**  
**Farnear Delta-LambdaET**  
3125993715 12/23 PTA +2808GTPI  
+1321M +50F +46P +711NMS +5.0PL  
+2.74T +2.81UDC +1.01FLC 99%R  
Delta X EX-91,2E Numero Uno

**Goldwyn Winter Calf**

Reg. pending  
Born 12/20/23

**Sire:**  
**Braedale Goldwyn**  
10705608C 12/23 PTA +1883GTPI  
+1.06T +.61UDC +.79FLC 99%R  
James X VG-86 Storm  
*\*8X Premier Sire at World Dairy Expo*

**Dam of Lot 12 choice:**  
**Silver-Mist Sanchez Cate**  
**8-04 EX-94,2E EEEEE 3009040787**  
4-01 305 29160 3.1 909 3.2 921  
5-06 365 30270 3.5 1052 3.1 928  
7-03 305 31300 3.3 1023 3.2 1001  
Lifetime 141750 3.3 4691 3.2 4583  
Sire: Gen-Mark Stmatic Sanchez  
(Pictured above)

*\*Res. Jr All-Am Aged Cow 2021  
\*2nd Aged Cow, R. Sr & R. Grand  
Champion M-E Summer Nat'l 2021  
\*1st Jr 3yr-old M-E Summ Nat'l 2018  
\*2nd Aged Cow M-E Spring Nat'l 2023*

**2nd Dam:**  
**Silver-Mist Dundee Castle**  
**GP-83 VE+G+**  
2-11 305 22760 3.4 785 3.2 734  
4-02 305 24000 3.4 806 3.2 773  
**3rd Dam:**  
**Silver-Mist Form Cover Girl**  
**EX-91,2E EEVVE**  
2-04 365 31030 2.8 884 3.0 946  
Lifetime 138880 3.1 4314 3.1 4326  
**4th Dam:**  
**Silver-Mist Wstar Celebrity**  
**VG-85 VV+GV**  
2-09 365 27840 3.5 972 3.2 890  
Lifetime 109500 3.5 3854 3.3 3634

**NOTE: View Cate and these 2 heifers  
in the choice at Topp-View-PC on the  
Convention tour on sale day!**

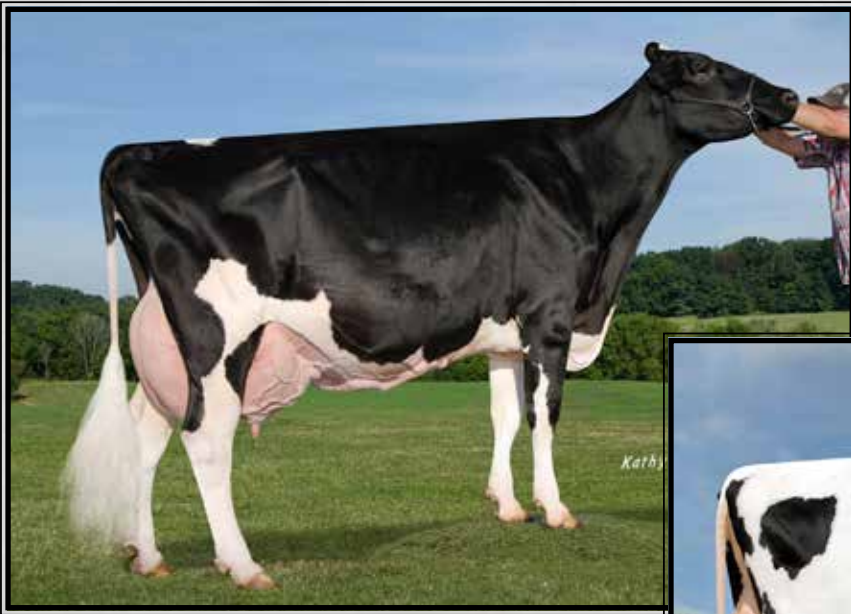

**Kingsmill Goldwyn Jewel  
EX-94,3E EEEEE**

Lifetime 209000 4.2 8839 3.4 7064  
(Dam of Lot 13 choice)



**Springhill-OH Wind Jada-ET  
EX-94,2E EEEEE**

*\*1st Sr 3yr-old, Intermediate & Grand Champion  
Mid-East Summer Nat'l & Ohio State Fair 2019  
(Mat. sister to Lot 13 choice)*

**LOT 13 Choice**

*\*Buyers choice of the 2 Show Age  
full sisters listed below!*

**#1095**

**Springhill-OH LN Java-ET\*RC**

3265818631 99%RHA-I  
Born 9/4/23 12/23 PTA +2.79T

**#1111**

**Springhill-OH LN Jewels-ET\*RC**

3280202283 99%RHA-I  
Born 12/6/23

**Maternal sister to Lot 13:**

**Springhill-OH Wind Jada-ET  
EX-94,2E EEEEE**

4-07 365 39000 3.9 1532 3.5 1381  
LTD 132340 4.0 5232 3.5 4576

(Pictured above)

*\*1st Sr 3yr-old, Intermediate & Grand  
Champion Mid-East Summer Nat'l &  
Ohio State Fair 2019*

**Springhill c/o Christopher Lang**

7301 State Route 514  
Big Prairie, OH 44611  
330-473-9660

**Avant-Garde-I Latenite-RED-ET\*PC**

13507027C 12/23 PTA +2292GTPI  
+953M +19F +19P +.4PL  
+2.95T +1.95UDC +.87FLC 84%R  
Mirand X Bailey

**Kingsmill Goldwyn Jewel**

**9-05 EX-94,3E EEEEE 69175358**  
1-09 365 26020 4.0 1029 3.1 807  
3-04 329 30440 4.2 1271 3.2 962  
4-04 319 33170 4.1 1370 3.3 1093  
5-05 274 27300 4.3 1172 3.3 903  
6-04 307 28340 4.5 1277 3.3 945  
7-03 354 23310 4.2 969 3.6 830  
9-00 365 30680 4.3 1329 3.0 931  
Lifetime 209000 4.2 8839 3.4 7064

Sire: Braedale Goldwyn

(Pictured above)

*\*5th Jr 2yr-old M-E Spring Nat'l 2012*

**2nd Dam:**

**Ocean-View Derry Joules  
EX-93,2E EEEEE**  
2-05 365 30010 4.5 1342 3.2 958  
4-00 305 35650 4.9 1264 3.3 848

**Maternal sisters include:**

**Ocean-View Ito Jewel EX-94,2E DOM**  
*\*Res. All-American Jr 3yr-old 2005*

**3rd Dam:**

**Ocean-View Durham Jewel  
EX-91,2E VEVVE GMD-DOM**  
3-06 365 39225 3.2 1262 3.3 1277

**4th Dam:**

**Ocean-View Rudolph Jewel-ET  
VG-85 +VV+V GMD-DOM**  
2-11 365 32150 3.6 1157 3.2 1044  
Lifetime 107990 3.7 4048 3.2 3432

**5th Dam:**

**Maspringhill Joy-ET  
VG-86 VV+V GMD-DOM**  
4-09 365 37620 4.7 1763 3.1 1154  
Lifetime 106100 4.6 4905 3.2 3389

**6th Dam:**

**Langacres Cleitus Jewel-ET  
EX-93,3E EEEEE GMD-DOM**  
7-11 365 41220 3.3 1342 2.8 1156  
Lifetime 181330 3.9 7114 3.1 5644

**7th Dam:**

**Langacres Mars Holly  
EX-90 VEVE GMD-DOM**  
3-06 365 31310 3.9 1230 2.8 891

**8th Dam:**

**Langacres Glendell Heather  
EX-91,3E EEEE GMD-DOM**  
8-04 365 33670 4.0 1340 3.0 1018  
Lifetime 181310 3.9 7039 3.1 4811

**9th Dam:**

**Langacres Elevation Hope  
EX-91,2E VEEE GMD-DOM**  
10-05 365 31490 4.3 1350 3.0 953  
Lifetime 205060 4.4 9093 3.2 4147



**Silvermaple Damion Camomile  
EX-95 EEEEE**

*\*All-Am & All-Can Jr 3yr-old 2011  
(3rd Dam of Lot 14 choice)*



**Intense Jordy Camille-RED-ET  
EX-91 EEVEE**  
(Dam of Lot 14 choice)

**LOT 14 Choice**

*\*Buyers choice of the 3 R & W Show  
Age calves due March, 2024*

- 1 by Unstopabull-RED due 3/7/24
- 2 by Analyst-RED due 3/14/24

**Note:** calves will be born at  
Convoy Dairy in Convoy, Ohio!

**Sires of calves in Lot 14 choice:**

**Riverdown Unstopabull-RED**  
11801450C 12/23 PTA +1958GTPI  
+2.03T +2.03UDC +1.28FLC 99%R  
Avalanche X Applejack

**AND**

**Mr Affection Analyst-RED-ET**  
3136496608 12/23 PTA +1802GTPI  
+2.09T +1.62UDC +1.18FLC 97%R  
Unstopabull X Byway

**Oakfield Corners Dairy**

6880 Albion Rd  
Oakfield, NY 14125  
Alicia 585-993-8026  
Jamie Black 518-353-2602

**Dam of Lot 14 choice:**

**Intense Jordy Camille-RED-ET**  
**3-09 EX-91 EEVEE 110767964C**  
12/23 PTA +2.46T +1.97UDC +2.28FL  
2-00 297 22810 3.6 836 3.2 732  
3-06 255 22050 3.7 809 3.1 676 RIP  
Sire: Cycle McGucci Jordy-RED  
**(Pictured above)**

**2nd Dam:**

**Butlerview Awes Cally-ET**  
VG-87-CAN 2yr-old  
**Sisters include:**

**Silvermaple Bolton Cameo EX-94**  
**Silvermaple Braz Camille-ET EX-94**  
**Butlerview Doorman Class EX-91**  
*\*Res. Jr All-American Spring Yrlng 2015*  
*\*HM All-American Spring Calf 2014*  
**Silvermaple Windham Camille EX-92**  
*\*Res. All-Am & All-Can Sr 2yr-old 2015*

**3rd Dam: (Pictured above)**

**Silvermaple Damion Camomile**  
**EX-95 EEEEE**  
3-03 365 32268 4.1 1327 3.4 1098  
Lifetime 130677 4.2 5506 3.5 4555  
*\*Sold for \$290,000 in 2012 Int'l Intrigue Sale*  
*\*All-American Jr 3yr-old 2011*  
*\*All-Canadian Jr 3yr-old 2011*  
*\*Int. & Res. Grand Champ WDE 2011*  
*\*Int. Champ Royal Winter Fair 2011*  
*\*All-Canadian Jr 2yr-old 2010*  
*\*All-American Jr 2yr Old 2010*

**4th Dam:**

**Stanhope Camila Goldwyn-ET**  
VG-89-CAN @ 9yrs \*1  
4-01 365 30461 4.9 1486 3.1 952  
Lifetime 127053 4.7 6001 3.4 4358

**5th Dam:**

**Kendu Triumphant Charity**  
EX-93-CAN 3\*  
3-04 365 28518 3.7 1064 2.9 834  
*\*2nd 5yr-old Vancouver Island 2006*

**6th Dam:**

**Kendu Broker Cleopatra GP-83-CAN**  
3-01 321 22000 4.0 886 3.5 763

**7th Dam:**

**Elm Craft Tab Crystal VG-88-CAN**  
6-11 365 27661 3.0 1069 3.2 888  
Lifetime 142649 4.0 5681 3.3 4744





**Rosedale Worth Repeating-ET\*RC  
EX-94,3E EEVVEE**

3-04 302 38550 4.3 1649 3.6 1376

(Dam of Lot 15)



**Lavender Ruby Redrose-RED  
EX-96,4E EEEEE**

*\*World Dairy Expo Supreme Champion 2005  
(2nd Dam of Lot 15)*

**LOT 15**

**Millon-Heir M Rozie-RED-ET**

145632254 99%RHA-I

Born 9/18/13

*\*Red & White Fall Calf for 2024*

*\*Potential 7th generation EX!*

*\*Housed at Delbert Yoder,  
West Salem, Ohio*

**Million-Heir Holsteins  
c/o Randy Schaeffer**

11005 Huron Avery Rd

Milan, OH 44846

419-499-2120

**Lindenright Moovin-ET\*RC**

12873743C 12/23 PTA +1805GTPI

+3.25T +2.51UDC +1.94FLC 99%R

Avalanche X VG-87 Bradnick

**Rosedale Worth Repeating-ET\*RC**

**9-08 EX-94,3E EEVVEE 71580648**

2-03 365 29610 4.3 1264 3.5 1028

3-04 365 38550 4.3 1649 3.6 1376

4-08 302 34360 3.4 1183 3.4 1154

5-08 305 35700 4.4 1582 3.7 1308

7-09 305 39950 4.5 1779 3.5 1399

Lifetime 213380 4.2 8936 3.5 7465

Sire: Braedale Goldwyn

(Pictured above)

*\*4th 5yr-old M-E Summ Nat'l 2018*

**2nd Dam: (Pictured above)**

**Lavender Ruby Redrose-RED  
EX-96,4E EEEEE**

4-00 365 43760 3.6 1559 3.5 1543

5-04 365 42880 4.2 1803 3.5 1492

7-04 365 52100 4.9 2576 3.4 1751

Lifetime 155980 4.3 10988 3.5 9047

*\*Supreme Champion at 2005 WDE*

*\*Gr. Champ Int. R&W Show 2007*

*\*All-American R&W 5yr-old 2005*

*\*All-Am R&W 125,000 lb cow 2007*

*\*Res. All-Am R&W 4yr-old 2004*

*\*2011 Wisconsin Cow of the Year*

**3rd Dam: Northrose-I Lavender-ET\*RC**

**EX-90 EVVVEE**

3-10 305 26160 3.6 945 3.2 845

**4th Dam: Rosedale Lea-Ann-ET**

**EX-93,2E EEEEE GMD**

4-08 365 39270 3.4 1325 2.9 1127

Lifetime 120420 3.6 4315 3.0 3567

**5th Dam: Stookey Elm Park Blackrose-ET**

**EX-96,3E EEEEE GMD-DOM**

5-03 365 42230 4.6 1939 3.2 1352

Lifetime 149880 4.4 6621 3.1 4656

*\*All-Time All-Am Jr 2yr-old & Jr 3yr-old*

*\*All-Am & All-Can Jr 2yr-old 1992*

*\*All-Am & All-Can Jr 3yr-old 1993*

*\*Res. All-Am Aged Cow 1997*

*\*HHM All-Am Aged Cow 1996*

*\*Res. All-Am 5yr-old Cow 1995*

**6th Dam: Nandette TT Speckle-RED**

**EX-93 EEEEE DOM**

4-08 365 25290 4.7 1195

*\*All-American R&W 2yr-old 1983*

*\*All-American R&W 4yr-old 1981*

**7th Dam:**

**Nandette Riley Nana-RED VG-87**

7-01 365 20070 3.4 677 3.1 621

**8th Dam:**

**Nanette Bootmaker Gale VG-89**

5-07 305 22300 4.0 986

Lifetime 129410 3.8 4916



**Oakfield Goldwyn Daisy-ET  
EX-94,2E EEEEE**

*\*HMM All-NY Sr 3yr-old 2020  
(Dam of Lot 16)*



**Oakfield GC Darby  
EX-95-CAN 95-MS**

*\*Res. Grand Champion WDE & Royal 2019  
(Mat. sister to the Dam of Lot 16)*

**LOT 16**

**Oakfield DC Dandy-ET**

3231712584 99%RHA-I  
Born 3/12/22 12/23 PTA +2340GTPI  
+779M +2.42T +1.59UDC +1.86FLC

**Due 6/24/24 to  
550HO15329 Thunderstruck (sexed)**

*\*Jr 2yr-old for the Summer & Fall Shows*

**Steve Logan & Lady Luck Holsteins**  
9506 Youngstown Kingsville Rd  
Farmdale, OH 44417  
330-240-9946

**Woodcrest King Doc**  
3132417775 12/23 PTA +2784GTPI  
+1571M +66F +53P +606NMS +3.4PL  
+3.22T +2.13UDC +1.97FLC 99%R  
Kingboy X VG-88 Kingboy

**Oakfield Goldwyn Daisy-ET**  
**6-05 EX-94,2E EEEEE 334444794**  
3-03 311 32540 3.5 1146 3.4 1098  
4-05 365 42090 3.3 1388 3.3 1398  
5-06 365 26080 3.8 998 3.5 909  
Lifetime 102430 3.5 3617 3.4 3466  
Sire: Braedale Goldwyn

**(Pictured above)**  
*\*HMM All-NY Sr 3yr-old 2020  
\*Mem. All-Am Produce 2020 w/ Darby*

**Maternal sisters include:**  
**Oakfield GC Darby EX-95-CAN 95-MS**  
**(Pictured above)**  
*\*1st 5yr-old & Res. Grand Champion  
WDE & Royal 2019  
\*All-American 5yr-old 2019  
\*Res All-Canadian 5yr-old 2019*

**2nd Dam:**  
**Woodlawn Dundee Daphne-ET**  
**EX-91 EEEEE**  
2-03 360 23270 3.4 793 3.1 712  
5-04 253 17650 3.4 602 3.3 588  
*\*HM All-NY Sr 2 in 2012*

**3rd Dam:**  
**Woodlawn Durham Dolly-ET**  
**EX-92 EEVVE**  
3-08 365 32436 3.7 1236 3.5 1135  
5-04 365 33676 4.1 1364 3.3 1111  
LTD 113470 4566 3.4 3857

**Full Sisters:**  
**Woodlawn Durham Dancer-ET EX-92**  
*\*Nom. All-Am Fall Milking Yrlng 2006*  
**Woodlawn Durham Delta-ET EX-92**  
4-03 365 34805 4.3 1535 3.3 1196  
*\*6th 4yr-old, NY Spr. Int. Hol Show 2009*

**4th Dam:**  
**Woodlawn Juror Daisy**  
**EX-93,3E EEVV DOM**  
6-06 305 37060 3.8 1047 3.3 1216  
8-04 305 30880 4.4 1350 3.2 975  
Lifetime 220760 4.0 8927 3.4 7428

**5th Dam:**  
**Gorecroft W Victor Doll**  
**EX-90 EEVVE**  
2-03 365 30660 3.4 1045 2.9 897  
6-02 305 28720 3.7 1058 3.1 880  
Lifetime 133400 3.5 4636 3.0 3962

**6th Dam:**  
**C Gorecroft Dolly**  
**EX-90 EEE+E GMD**  
7-07 365 37710 3.5 1320 2.8 1061  
8-11 365 42500 4.3 1813 2.7 1131  
Lifetime 184380 3.8 6994 2.8 5152



**S-S-I Doc Have Not 8783-ET EX-92 EEEEE**

*\*Nom. All-American Fall Yearling in Milk 2019*

(Dam of Lot 17 and 2nd Dam of Lot 19)

**LOT 17 Choice**

*\*Selling buyers choice of the 2 full sisters listed below!*

**#2463**

**Ernest-Anthony Not Often-ET**

3253982976 99%RHA-I A1/A2 BB  
Born 9/17/22 12/23 PTA +2684GTPI  
+1018M +37F +44 +1.7PL +.1DPR  
+3.27T +2.75UDC +.92FLC

Bred 11/17/23, Due 8/22/24 to  
550HO16498 Hulu\*RC (sexed)

**#2445**

**Ernest-Anthony Not It-ET**

3253982976 99%RHA-I A1/A2 BB  
Born 9/2/22 12/23 PTA +2731GTPI  
+710M +55F +38P +3.2PL +.2DPR  
+3.11T +2.69UDC +.86FLC

Bred 11/17/23, Due 8/22/24 to  
550HO16498 Hulu\*RC (sexed)

*\*Both heifers housed at Kevin Spreng,  
6860 Snoddy Rd, Shreve, Ohio*

*\*Both heifers due for 'Fall Yearling in Milk'*

**Lamoreaux Land & Cattle LLC**

11628 Old Belding Rd NE  
Belding, MI 48809  
616-822-0101

**AOT Homecoming-ET**

3210341497 12/23 PTA +2772GTPI  
+718M +70F +38P +660NMS +1.5PL  
+.8DPR +2.80T +2.53UDC +.38FLC  
Spartacus X EX-90 DOM Delta

**S-S-I Doc Have Not 8783-ET**

**4-08 EX-92 EEEEE DOM**  
3143722146 12/23 PTA +2783GTPI  
1-10 365 25480 4.8 1223 3.6 923  
3-05 305 33380 4.7 1571 3.6 1194

Sire: Woodcrest King Doc

(Pictured above)

**\*Topped the South Mountain Spot-  
light Sale at \$115,000!**

*\*Nom. All-Am Fall Yrlng in Milk 2019*

*\*1st Milking Yrlng M-E Fall Nat'l 2019*

**Full sister:**

**S-S-I Doc Have Not 8784-ET  
EX-96 EEEEE DOM**  
4-05 320 35670 3.9 1404 3.3 1162  
(Pictured w/ Lot 18)

*\*Res. All-American 4yr-old 2022*

*\*Sold as a pkg for \$1.925 million in  
Duckett Summer Selections Sale II*

**2nd Dam:**

**Fly-Higher Jedi Havenot-ET  
VG-86 VVV+V**  
3-05 365 31495 3.2 994 3.4 1060  
4-07 365 31429 3.1 985 3.3 1034

**3rd Dam: Cookiecutter Masy Hashes-ET  
VG-85 +VV+V**

2-01 365 31360 3.8 1195 3.4 1061  
3-11 365 39630 3.6 1436 3.1 1209  
Lifetime 121290 3.9 4762 3.2 3920

**4th Dam: Cookiecutter Mom Halo-ET  
2-09 VG-88 VV+VE DOM**

2-00 365 35280 5.2 1819 3.7 1304

*\*Global Impact Cow of the Year 2019!*

**5th Dam: Cookiecutter Gld Holler-ET  
VG-88 VVV+E DOM**

2-03 365 40730 3.5 1410 3.1 1249

*\*Nom. Int'l Cow of the Year 2016*

**6th Dam:**

**Ms Kings-Rnsm Champ Haley-ET  
EX-90 EEVEE GMD-DOM**  
3-11 365 43690 3.7 1625 3.1 1357

**7th Dam: Regancrest-JDV Hanna-ET  
EX-90 EEVVE GMD-DOM**

4-07 365 45110 4.3 1922 3.2 1449

**8th Dam: Long-Haven Rudolph Dec-ET  
EX-90,2E EVVEE GMD-DOM**

2-11 365 32720 4.8 1565 3.8 1252  
Lifetime 166900 4.3 7099 3.5 5884

**9th Dam: Regancrest Elton Disrael-ET  
VG-88 EX-MS DOM**

2-04 365 33617 4.5 1499 3.5 1169

**Full brother: 7HO5157 Durham**

**10th Dam: Snow-N Denises Dellia  
EX-95,2E EEEEE GMD-DOM**

6-00 365 35230 4.0 1425 3.0 1049  
Lifetime 180240 3.9 7108 3.2 5723

*\*Dam of sires 'Durham' & 'Dundee'*

**11th Dam: Snow-N Dorys Denise  
EX-90,2E EX-MS GMD-DOM**

5-09 365 33350 3.8 1256 3.1 1038  
Lifetime 114010 3.6 4153 3.2 3649



**S-S-I Doc Have Not 8784-ET  
EX-96 EEEEE DOM**

*\*Sold for \$1.925 million in package  
& Res. All-American 4yr-old 2022  
(2nd Dam of Lot 18 and  
same family as Lots 17 & 19)*



**Duckett Lambda Deanna-ET**  
(Dam of Lot 18)

**LOT 18 Embryos**

*\*Selling 7-#1 IVF female embryos  
sired by Tango-RED*

*\*Embryos at Trans Ova, MD*

**Pine-Tree Dairy**

8586 Benner Rd  
Marshallville, OH 44645  
330-466-8916

**Golden-Oaks Tango-RED**

3209185764 12/23 PTA +2193GTPI  
+4.14T +2.94UDC +1.94FLC 81%R  
Altitude-RED X EX-90 Jordy-RED

**Duckett Lambda Deanna-ET**

3260842961 12/23 PTA +2757GTPI  
+1350M +59F +49P +703NM\$ +4.4PL  
+2.33T +2.13UDC +.78FLC  
-Due July to Pace  
Sire: Farnear Delta-Lambda-ET  
(Pictured above)

**10th Dam: Regancrest Elton Disrael-ET  
VG-88 EX-MS DOM**

2-04 365 33617 4.5 1499 3.5 1169  
**Full brother: 7HO5157 Durham**

**11th Dam: Snow-N Denises Dellia  
EX-95,2E EEEEE GMD-DOM**  
6-00 365 35230 4.0 1425 3.0 1049  
Lifetime 180240 3.9 7108 3.2 5723  
*\*Dam of sires 'Durham' & 'Dundee'*

**12th Dam: Snow-N Dorys Denise  
EX-90,2E EX-MS GMD-DOM**  
5-09 365 33350 3.8 1256 3.1 1038  
Lifetime 114010 3.6 4153 3.2 3649

**2nd Dam: (Pictured above)  
S-S-I Doc Have Not 8784-ET  
EX-96 EEEEE DOM**

2-02 365 29320 3.8 1127 3.4 1002  
3-06 297 33720 3.6 1218 3.3 1107  
4-05 320 35670 3.9 1404 3.3 1162  
Lifetime 123140 3.8 4692 3.3 4016

*\*Res. All-American 4yr-old 2022  
\*Sold as a pkg for \$1.925 million in Duckett  
Summer Selections Sale II  
**Full sister: (Pictured w/ Lot 16)***

**S-S-I Doc Have Not 8783-ET EX-92**

3-05 305 33380 4.7 1571 3.6 1194  
*\*S. Mountain Sale topper at \$115,000!  
\*Nom. All-Am Fall Yrlng in Milk 2019*

**3rd Dam: Fly-Higher Jedi Havenot-ET  
VG-86 VVV+V**

3-05 365 31495 3.2 994 3.4 1060  
4-07 365 31429 3.1 985 3.3 1034

**4th Dam: Cookiecutter Masy Hashes-ET  
VG-85 +VV+V**

2-01 365 31360 3.8 1195 3.4 1061  
3-11 365 39630 3.6 1436 3.1 1209  
Lifetime 121290 3.9 4762 3.2 3920

**5th Dam: Cookiecutter Mom Halo-ET**

**2-09 VG-88 VV+VE DOM**  
2-00 365 35280 5.2 1819 3.7 1304  
*\*Global Cow of the Year 2019!*

**6th Dam: Cookiecutter Gld Holler-ET  
VG-88 VVV+E DOM**

2-03 365 40730 3.5 1410 3.1 1249  
*\*Nom. Int'l Cow of the Year 2016*

**7th Dam:**

**Ms Kings-Rnsm Champ Haley-ET  
EX-90 EEVVE GMD-DOM**

3-11 365 43690 3.7 1625 3.1 1357

**8th Dam: Regancrest-JDV Hanna-ET  
EX-90 EEVVE**

4-07 365 45110 4.3 1922 3.2 1449

**9th Dam: Long-Haven Rudolph Dee-ET  
EX-90,2E EVVEE GMD-DOM**

2-11 365 32720 4.8 1565 3.8 1252  
Lifetime 166900 4.3 7099 3.5 5884



**S-S-I Doc Have Not 8783-ET  
EX-92 EEEEE**

*\*Nom. All-American Fall Yearling in Milk 2019  
(Dam of Lots 17 & 2nd Dam of Lot 19)*



**S-S-I Doc Have Not 8784-ET  
EX-96 EEEEE DOM**

*\*Sold for \$1.925 million in package  
& Res. All-American 4yr-old 2022*

*(Full sister to the Dam or 2nd Dam of Lots 17 & 19  
and 2nd Dam of Lot 18)*

**LOT 19 Embryos**

*\*Selling 4-#2 IVF female embryos  
sired by Dropbox*

*\*Embryos @ Trans Ova, MD*

**Lamoreaux Land & Cattle LLC**  
11628 Old Belding Rd NE  
Belding, MI 48809  
616-822-0101

**Kings-Ransom Dropbox-ET**  
3224437486 12/23 PTA +3011GTPI  
+1064M +85F +57P +825NM\$ +3.5PL  
+3.24T +3.20UDC +1.04FLC 80%R  
Highjump X EX-91 Casper

**Ernest-Anthony Not It-ET**  
3253982976 99%RHA-I A1/A2 BB  
Born 9/2/22 12/23 PTA +2731GTPI  
+710M +55F +38P +3.2PL +.2DPR  
+3.11T +2.69UDC +.86FLC  
-Due August, 2024  
Sire: AOT Homecoming-ET  
*\*She sells in Lot 17 choice*

**10th Dam: Regancrest Elton Disrael-ET**  
VG-88 EX-MS DOM  
2-04 365 33617 4.5 1499 3.5 1169  
**Full brother: 7HO5157 Durham**  
**11th Dam: Snow-N Denises Dellia**  
EX-95,2E EEEEE GMD-DOM  
6-00 365 35230 4.0 1425 3.0 1049  
Lifetime 180240 3.9 7108 3.2 5723  
*\*Dam of sires 'Durham' & 'Dundee'*  
**12th Dam: Snow-N Dorys Denise**  
EX-90,2E EX-MS GMD-DOM  
5-09 365 33350 3.8 1256 3.1 1038  
Lifetime 114010 3.6 4153 3.2 3649

**2nd Dam: (Pictured above)**  
S-S-I Doc Have Not 8783-ET  
EX-92 EEEEE  
1-10 365 25480 4.8 1223 3.6 923  
3-05 305 33380 4.7 1571 3.6 1194  
*\*Topped the South Mountain Spotlight Sale  
at \$115,000!*  
*\*Nom. All-Am Fall Yrlng in Milk 2019  
\*1st Milking Yrlng M-E Fall Nat'l 2019*  
**Full sister: (Pictured above)**  
S-S-I Doc Have Not 8784-ET EX-96 DOM  
3-06 297 33720 3.6 1218 3.3 1107  
*\*Res. All-American 4yr-old 2022  
\*Sold as a pkg for \$1,925 million in Duckett  
Summer Selections Sale II, 2022*  
**3rd Dam: Fly-Higher Jedi Havenot-ET**  
VG-86 VVV+V  
3-05 365 31495 3.2 994 3.4 1060  
4-07 365 31429 3.1 985 3.3 1034  
**4th Dam: Cookiecutter Masy Hashes-ET**  
VG-85 +VV+V  
2-01 365 31360 3.8 1195 3.4 1061  
3-11 365 39630 3.6 1436 3.1 1209  
Lifetime 121290 3.9 4762 3.2 3920  
**5th Dam: Cookiecutter Mom Halo-ET**  
2-09 VG-88 VV+VE DOM  
2-00 365 35280 5.2 1819 3.7 1304  
*\*Global Cow of the Year 2019!*  
**6th Dam: Cookiecutter Gld Holler-ET**  
VG-88 VVV+E DOM  
2-03 365 40730 3.5 1410 3.1 1249  
*\*Nom. Int'l Cow of the Year 2016*  
**7th Dam:**  
Ms Kings-Rnsm Champ Haley-ET  
EX-90 EEVVE GMD-DOM  
3-11 365 43690 3.7 1625 3.1 1357  
**8th Dam: Regancrest-JDV Hanna-ET**  
EX-90 EEVVE  
4-07 365 45110 4.3 1922 3.2 1449  
**9th Dam: Long-Haven Rudolph Dee-ET**  
EX-90,2E EVVEE GMD-DOM  
2-11 365 32720 4.8 1565 3.8 1252  
Lifetime 166900 4.3 7099 3.5 5884



**Rosiers Blexy Goldwyn-ET**  
**EX-97,3E EEEEE**

*\*Supreme Champion WDE 2017*  
(2nd Dam of Lot 20)



**Blexys King Doc Bloom-ET**  
**UG-88 EVV+E**  
(Dam of Lot 20)

**LOT 20 Embryos**

\*Selling 5-#1 IVF female embryos  
sired by Eye Candy

\*Embryos @ Trans Ova, MD

*D-N-R Holsteins & Klinedell Farms*  
428 Royers Rd  
Myerstown, PA 17067  
717-454-8856

**Mb-Luckylade Eye Candy-ET**  
3234629820 12/23 PTA +2549GTPI  
+387M +45F +26P +1.7PL 2.87SCS  
+3.11T +2.65UDC +1.30FLC 80%R  
Delta-Lambda X EX-94 All-Am Unix

**Blexys King Doc Bloom-ET**  
**3-00 VG-88 EVV+E 3205758155**  
12/23 PTA +2235G +2.92T +2.07UDC  
A2/A2  
2-07 150 14476 4.2 605 2.9 419 RIP  
-Due back in July for the Fall Shows  
Sire: Woodcrest King Doc

**Maternal sisters include:**

**Ms Sid Blexy-ET EX-94**

*\*N. All-Am Jr 3yr-old 2020*

**Ms Blexys Bounty-ET EX-92**

**Blexys Crush Budweiser-ET EX-91**

*\*Un. All-Am Winter Yrlng 2020*

*\*All-Am Winter Calf 2019*

**2nd Dam: (Pictured above)**  
**Rosiers Blexy Goldwyn-ET**  
**EX-97,3E EEEEE**

2-06 305 25000 4.4 1109 3.2 808  
4-05 305 33790 4.3 1437 3.1 1061  
5-05 365 37640 4.5 1676 3/2 1195  
6-06 365 41730 3.9 1626 3.1 1292  
8-10 365 47660 3.9 1856 3.2 1532  
Lifetime 216970 4.2 9153 3.3 7181

*\*Supreme Champion WDE 2017*

*\*Grand Champ Int'l Holstein Show 2017*

*\*Un. All-American Aged Cow 2017*

*\*1st 5yr-old Sr & Grand Champion @ 2016*

*NY Spring Int'l Show*

*\*1st 5yr-old Sr & Grand Champion @ 2016*

*WI Championship Show*

*\*Sold for \$96,000 @ 2016 Define Your Destiny*

*\*4th 5yr-old WDE 2016*

*\*6th Sr 2yr-old WDE 2013*

**3rd Dam:**

**Rosiers Beyonce Dundee**

**EX-90-CAN 92-MS**

3-09 365 27853 4.2 1160 3.4 941

**4th Dam:**

**Rosiers Burka Triumphant**

**EX-90-CAN 91-MS**

6-08 365 29681 4.7 1409 3.3 994

Lifetime 127062 4.8 6115 3.5 4483

**5th Dam:**

**Rosiers Burdy Vision**

**VG-87-CAN 86-MS**

6-07 365 267187 4.9 1310 3.4 910

Lifetime 141145 5.0 6937 3.4 4846

**6th Dam:**

**Rosiers Branda Prelude**

**VG-88-CAN 89-MS**

10-01 365 24980 4.5 1133 3.3 825

Lifetime 174997 4.2 7400 3.3 5773

**7th Dam:**

**Rosiers Bernet Persistant**

**EX-4E-CAN**

7-08 305 26468 3.3 886 3.3 871

Lifetime 220376 3.4 7458 3.3 6239



**Ernest-Anthony Acoustic-ET**  
**EX-95,3E EEEEE**  
 8-01 341 348350 3.8 1847 3.2 1534  
 (Dam of Lot 21)



**Ernest-Anthony Aphrodite-ET**  
**EX-95,2E EEEEE**  
*\*Nom. All-American 125,000 lb Cow 2010*  
 (2nd Dam of Lot 21)

**LOT 21 Embryos**

\*Selling 5-#1 IVF female embryos  
 sired by King Doc

\*Backed by 3 committee scores!

\*Embryos @ Trans Ova, MD

*Million-Heir Holsteins*  
*c/o Randy Schaeffer*  
 11005 Huron Avery Rd  
 Milan, OH 44846  
 419-499-2120

**Woodcrest King Doc**  
 3132417775 12/23 PTA +2784GTPI  
 +1571M +66F +53P +606NMS +3.4PL  
 +1.5PL +2.80T +2.53UDC +.38FLC  
 Kingboy X VG-88 Mac

**Ernest-Anthony Acoustic-ET**  
**9-05 EX-95,3E EEEEE 69366805**  
 2-01 315 17180 3.5 608 3.3 566  
 3-02 309 23660 3.7 868 3.3 780  
 4-02 307 26640 4.6 1215 3.4 916  
 5-02 255 27550 3.8 1050 3.2 869  
 6-00 335 44210 3.1 1387 3.1 1383  
 7-02 248 35060 3.2 1106 2.9 1034  
 8-01 341 48350 3.8 1847 3.2 1534  
 9-02 299 34590 4.0 1376 3.3 1129  
 Lifetime 274530 3.7 10258 3.2 8768  
 Sire: Braedale Goldwyn  
 (Pictured above)

**2nd Dam: (Pictured above)**  
**Ernest-Anthony Aphrodite-ET**  
**EX-95,2E EEEEE**  
 2-09 338 26760 4.0 1075 3.3 877  
 4-01 340 37960 5.8 2202 3.5 1341  
 6-08 365 40370 4.0 1617 3.2 1283  
 Lifetime 154120 4.5 6972 3.3 3609  
*\*Nom. All-American 125,000 lb Cow 2010*  
*\*Member All-Am Produce of Dam 2009*  
*\*Member All-Am Sr Best 3 Females 2009*  
*\*Mem of Un. A-A Sr Best 3 Females 2007*  
*\*Mem. Res All-Am Produce of Dam 2007*  
**Ssters include:**  
**EO Siemers Ashlyns Angel EX-96,3E**  
*\*4X All-Am Nominee*  
**EK-Oseeana Ambrosia-ET EX-95,3E**  
 6-04 365 44140 4.2 1852 3.4 1482  
*\*4X All-American Nominee*  
**Kingsmill Ashlyns Audrey-ET EX-94**  
*-Nom. All-American Jr 2yr-old 2010*  
**3rd Dam:**  
**Tri-Day Ashlyn-ET**  
**EX-96,2E EEEEE GMD-DOM**  
 3-08 348 38570 4.3 1675 3.4 1329  
 4-09 365 43090 4.8 2079 3.5 1503  
 Lifetime 144770 4.6 6665 3.5 5135  
*\*All-Time All-American 4yr-old cow*  
*\*HHM All-Time All-Am Sr 3yr-old*  
*\*Voted All-World 2001*  
*\*All-American 4yr-old cow 2001*  
*\*All-Canadian 4yr-old cow 2001*  
*\*All-American Sr 3yr-old 2000*  
*\*Res. All-Canadian Sr 3yr-old 2000*  
**4th Dam:**  
**Bendy-Brook Odyssey Favorite**  
**EX-92,2E EEEEE DOM**  
 6-01 337 22670 3.4 770 3.1 706  
*\*Res. All-Am Produce of Dam 2000*  
*\*Nom Jr All-Am Aged Cow 1995*  
**5th Dam:**  
**Bendy-Brook Star Fonda**  
**VG-86 VG-MS**  
 3-11 290 23390 3.5 826 3.1 724  
 Lifetime 108500 3.4 3725 3.2 3430



**Ms-Aol Relive-RED-ET  
EX-91 EEEEE**

*\*Res. All-American R&W Spring Calf 2020  
(Dam of Lot 22)*



**Miss Roxys Recovery-RED  
EX-92,2E EEEEE**

*\*HM All-Am R&W Fall Yearling in Milk  
(2nd Dam of Lot 22)*

**LOT 22 Embryos**

*\*Selling 5-#1 IVF female embryos  
sired by the sire choice of:  
Tango-RED or Latenite-P-RED*

*\*Embryos @ Trans Ova, MD*

**Sire Choices of Lot 22 embryos:**

**Avant-Garde-I Latenite-RED-ET\*PC**  
13507027C 12/23 PTA +2292GTPI  
+953M +19F +19P +.4PL  
+2.95T +1.95UDC +.87FLC 84%R  
Mirand X Bailey

**OR**

**Golden-Oaks Tango-RED**

3209185764 12/23 PTA +2193GTPI  
+4.14T +2.94UDC +1.94FLC 81%R  
Altitude-RED X EX-90 Jordy-RED

*\*Family transmits consistent winners!*

**Springhill c/o Christopher Lang**

7301 State Route 514  
Big Prairie, OH 44611  
330-473-9660

**Dam of Lot 22 embryos:**

**Ms-AOL Relive-RED-ET**  
3-07 EX-91 EEEEE 3203988070

2-02 334 25940 3.9 1019 3.3 848

-tremendous cow do back in July

-should jump in score!

Sire: Riverdown Unstopabull-RED

(Pictured above)

*\*Res. All-Am R&W Spring Calf 2020*

**Mat. sisters include:**

**Ms-Aol Dback Raelynn-RED-ET**

EX-93

*\*Nom. All-Am R&W Milking Yrlng 2018*

*\*1st Milking Ylg & Res. Int. Champ Big E 1018*

*\*HHM All-Am R&W Sr Calf 2017*

**Ms-AOL DB Raspberry**

*\*All-American R&W Fall Calf 2017*

*\*All-Am R&W Milking Yrlng 2018*

**Ms-AOL Cntdr Rookie-RED**

EX-90, 91-MS

*\*All-MN B&W and R&W Jr 3yr-old 2017*

**Ms-AOL Cntndr Revive-RED EX-94**

*\*2nd Jr 3yr-old WDE 2017*

*\*Sr & Grand Champ IA State Show 2019*

**Ms-AOL Retry-RED-ET**

*\*1st Spr Yrlng & Jr Champ M-E Spr Nat'l 2021*

**2nd Dam: (Pictured above)**

**Miss Roxys Recovery-RED**

EX-92,2E EEEEE

1-11 305 21850 4.0 878 3.1 673

3-06 305 23260 4.0 919 2.9 669

4-06 305 28650 4.2 1211 2.9 838

6-02 305 31730 4.2 1331 3.0 957

7-08 291 24680 4.3 1072 3.1 755

*\*HM All-Am R&W Fall Yrlng in Milk*

**3rd Dam: Galestone Ava Rae-RED-ET**

EX-91 VEEVE

3-09 329 24680 3.8 949 2.8 694

Lifetime 105870 3.6 3800 2.9 3080

**4th Dam: Scientific Rubirae Socks-ET \*RC**

EX-93,3E VEEVE DOM

5-08 365 43050 4.0 1809 3.1 1331

Lifetime 154160 4.1 6388 3.3 4030

**Mat. Sister: Scientific Debutante Rae-ET**

EX-92 *\*All-American 4yr-old 2005*

**5th Dam: Scientific Jubilant Rae-ET\*RC**

EX-90 DOM EEEVV

5-11 365 38880 4.1 1608 3.6 1408

Lifetime 117590 4.0 4707 3.6 4242

**6th Dam: C Hanoverhill Tony Rae**

EX-96,3E GMD-DOM

6-11 365 40221 4.1 1660 3.5 1408

Lifetime 166397 4.1 6903 3.4 5611

*\*HM All-Am Jr 2yr-old 1988*

*\*Nom. All-Am 5yr-old 1991*

**7th Dam: Hanoverhill TT Roxette-ET \*RC**

EX-94,2E GMD-DOM

10-00 365 35040 4.3 1519 3.2 1129

Lifetime 164789 4.1 6759 3.1 4367

**8th Dam: Mil-R-Mor Roxette**

EX-90 GMD-DOM 30\*

Lifetime 121417 4.7 5725

**9th Dam: C Glenridge Citation Roxy**

EX-97,4E GMD

Lifetime 209784 4.5 9471

*\*2X Queen of the Breed*

*\*Mem. All-Time All-Am Produce of Dam*

**10th Dam: EX-90 GMD**

Lifetime 218636 3.9 8581

*\*3X All-American Produce of Dam*





**DJ-Purepride Infra-RED-ET EX-93,2E EEEEE**  
*\*Nom. All-American R&W Milking Yrlng 2017*  
 (Dam of Lot 29)



**MD-Hillbrook Instagram-RED EX-90**  
*\*Res All-Am R&W Sr 2yr-old 2020*  
 (Mat. sister to Lot 23)



**Ms DB Infinity-RED EX-90**  
*\*Un. All-Am R&W Milking Yrlg 2020*  
 (Mat. sister to Lot 23)

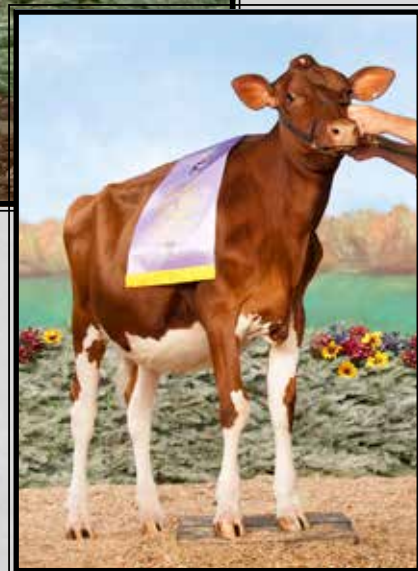

***This family does not miss!***

**LOT 23 Embryos**

\*Selling 2-#1 & 2-#2 IVF female embryos sired by Dice-RED

\*Embryos at Trans Ova, MD

\*Domestic sale only

**Maternal sisters to Lot 22:**

**Ms DB Infinity-RED EX-93**  
 (Pictured above)

- \*Unanimous AA R&W Milking Yrlg 2020
- \*Res. All-American R&W Fall Calf 2019
- \*1st Fall Calf & Res. Jr Champ East Fall Nat'l R&W Show 2019
- \*2nd Fall Calf Grand Int'l R&W Show 2019

**MD-Hillbrook Instagram-RED EX-90** (Pictured above)

- \*Res All-Am R&W Sr 2yr-old 2020
- \*1st Sr 2yr-old & Res. Int. Champion Ohio R&W Summer Show 2020
- \*1st Sr 2yr-old & HM Int. Champion Ohio B&W Summer Show 2020
- \*All American R&W Fall Yrlng 2019
- \*Nom All-Am R&W Fall Calf 2018

**MD-Hillbrook Indablue-RED-ET VG-87**

- \*1st Sr 3yr-old E. States R&W 2023
- \*1st Sr 3yr-old OH Srping R&W 2023
- \*Nom. All-Am R&W Winter Calf 2020
- \*2nd Winter Calf & Res. Jr Champion OH Summer R&W Show 2020

**Infra Partners c/o Topp-View-PC**

9477 Botkins Rd  
 Botkins, OH 453006  
 Phil Topp 937-538-7423

**Loh Dice-RED-ET**

359824500 12/23 PTA +1798GTPI  
 +2.44T +1.80UDC +.99FLC 92%R  
 Diamondback X Redburst

**DJ-Purepride Infra-RED-ET**

7-01 EX-93,2E EEEEE 3125521816  
 2-00 296 19110 3.4 658 3.1 595  
 3-00 305 22290 2.9 655 3.1 683  
 4-03 303 26496 3.2 850 2.9 770  
 5-03 294 26948 3.3 898 2.8 744  
 Sire: Scientific B Defiant-ET\*RC

(Pictured above)

\*Un. All-American R&W Produce of Dam 2020

\*Nom. All-American R&W Milking Yearling 2017

\*All-MD Fall Calf 2016

**NOTE: Check out Infra herself & daughters at Topp-View-PC on the Ohio Convention tour on sale day!**

**2nd Dam:**

**Milksource RN Idelle-RED-ET EX-92 EEEVE**  
 2-00 365 29040 4.0 1156 3.3 958  
 3-03 365 35680 3.6 1288 3.4 1219  
 4-05 305 36640 3.5 1279 3.1 1152  
 Lifetime 109480 3.7 4053 3.3 3639

**3rd Dam:**

**Stone-Front Rub Indigo-RED EX-94,2E EEEEE**  
 3-10 365 39100 3.5 1366 3.2 1234  
 5-01 365 39500 3.6 1411 3.4 1347  
 6-08 305 37490 3.7 1380 3.2 1212  
 Lifetime 158820 3.7 5809 3.3 5213

- \*Nom. All-Am R&W 125,000 LB 2010
- \*Nom. All-American R&W 5yr-old 2009

**4th Dam:**

**Stone-Front R-Marker Isobel \*RC EX-91 EEEVE**  
 3-05 365 29240 3.6 1062 3.0 877

**5th Dam:**

**Sherwyn Merrill Inga-ET EX-92,3E EEEVE**  
 4-03 365 34860 3.6 1266 2.9 1025  
 Lifetime 172110 3.8 6516 3.0 5121

**6th Dam:**

**Sandwater Blstr Ieva-ET VG-85, VG-MS GMD-DOM**  
 3-06 365 33140 3.2 1070 3.2 1057

**7th Dam:**

**Odyssey Chief Mark Ina-ET VG-89 VEEE GMD-DOM**  
 2-02 357 32480 4.7 1516 3.4 1103

**8th Dam:**

**Heimdal Bova Inka-ET VG-88 VEEV**  
 2-03 305 20540 3.2 665 2.9 594

**9th Dam:**

**Heimdal Glendell Inka VG-88 VEEV GMD-DOM**  
 5-02 365 38940 3.7 1423 3.0 1181  
 Lifetime 161770 4.0 6499 3.1 5005

**10th thru 13th Dams all VG or EX**

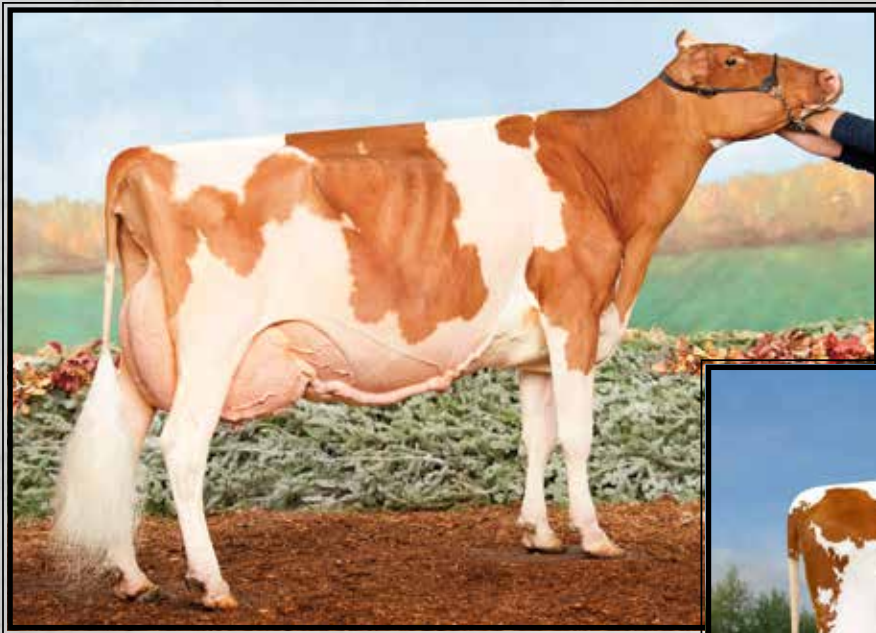

**Hilrose Advent Anna-RED-ET  
EX-95,4E EEEEE GMD**

*\*Res. All-Am R&W 125,000 lb Cow 2017  
(2nd Dam of Lot 24)*



**Hilrose Alicia-RED-ET  
(Dam of Lot 24)**

**LOT 24 Embryos**

*\*Selling 5-#1 IVF female embryos  
sired by Hulu\*RC*

*\*Embryos are EU qualified for export*

*\*Calves are potential 12th gen. EX!*

*\*Embryos at Trans Ova, MD*

**John Ervin Stoltzfus**

228 Hollow Rd  
Gordonville, PA 17529  
717-824-1860

**Siemers Wold Hulu 37006-ET\*RC**

3245702863 12/23 PTA +2901GTPI  
+1001M +56F +48P +3.5PL +.2DPR  
+3.85T +3.27UDC +1.59FLC 79%R  
Wolfgang X VG-89 Luster

**Hilrose Alicia-RED-ET**

3257589160  
-Beautiful yearling heifer!  
Sire: Farnear Altitude-RED-ET  
(Pictured above)

**Full sisters include:**

Hilrose Altitude Audi-RED EX-91  
*\*Grand Champ WI Dist 10 Show 2023  
\*HM All-Am R&W Spring Calf 2020*  
Hilrose Altitude Aero-Red-ET EX-90  
*\*Res Jr All-Am R&W Spring Calf 2020  
\*Nom. All-Am R&W Sprig Yrlg. 2021*  
Hilrose Altitude Ava-Red ET VG-88

**Mat. sisters include:**

Hilrose Avalanche Adel-RED-ET EX-91  
*\*Res. All-Am R&W Milking Yrlng 2020*  
Hilrose Avalanche Addy-RED-ET EX-91  
*\*HM All-Am R&W Milking Yrlng 2020*  
Hilrose Redlite Aria-RED-ET VG-85  
*\*Nom All-Am R&W Spring Yrlng 2022*  
Hilrose Darwynn Angie-RED EX-93  
*\*Nom All-Am R&W Dam & Dau 2018*  
Hilrose DB Allie-RED-ET EX-91

**2nd Dam: (Pictured above)  
Hilrose Advent Anna-RED-ET  
EX-95,4E EEEEE GMD**

3-03 365 32330 4.3 1384 3.3 1067  
4-11 344 38460 4.0 1531 3.1 1207  
6-00 365 44170 4.0 1748 3.3 1472  
7-02 365 47040 5.2 2456 3.5 1659  
8-03 365 45250 4.9 2227 3.3 1512  
10-03 365 41820 5.7 2366 3.4 1441  
Lifetime 362320 4.8 17452 3.5 12718  
*\*Res. All-Am R&W 125,000 lb Cow 2017  
\*Res. All-American R&W Aged Cow 2016  
\*Nom. All-American R&W 5yr-old 2015*

**3rd Dam: Hilrose Rubens Ashlyn**

**EX-91 VEVEE GMD**  
4-06 365 35290 3.5 1223 3.3 1164

**4th Dam: Wilstar Derry Alissa-ET\*RC**

**EX-91,2E EEEEE GMD**  
5-08 365 45920 4.7 2151 3.2 1468

**5th Dam: Wilstar-RS LDR Angel-RED-ET**

**EX-91,2E EEEVE GMD**  
4-07 365 36810 4.4 1613 3.1 1152  
Lifetime 106070 3.9 4168 3.2 3415

**6th Dam: Dreamstreet Enhancer Alicia\*RC**

**EX-94,3E EEEEE GMD-DOM**  
8-05 365 36370 4.9 1773 2.9 1069  
Lifetime 224670 4.4 9974 3.1 7072

**7th Dam: Dreamstreet Triple Ali-RED-ET**

**EX-90 EVEE**  
5-02 365 24380 3.9 962 3.4 841

**8th Dam: Cha-Liz R Maple B Ann**

**EX-91,2E EEEE**  
Lifetime 109421 3.8 4208

**9th Dam: Cha-Liz F Mini Ann B**

**EX-92,3E VEVE**  
Lifetime 108160 4.1 4422

**10th Dam: Cha-Liz P V Ann Adeu B**

**EX-92,2E VEVE**  
Lifetime 196887 3.7 7371

**11th Dam: Wenron Adeu Ann Champion B**

**EX-91,3E VEVEE GMD**  
Lifetime 196626 3.7 7187



**Ms Delicious Apple-RED  
EX-94 EEEEE**

*\*Red Impact Cow of the Year 2019  
(3rd Dam of Lot 25)*



**Ms Daisy Mae-RED  
EX-94,3E EEVEE**

*\*HM Sr Champion OH State Fair R&W Jr Show 2022  
(Dam of Lot 25)*

**LOT 25 Embryos**

*\*Selling 5-#1 IVF female embryos  
sired by the sire choice of:  
Hindsight-RED or Rompen-RED*

*\*Calves are potential 11th gen. EX!  
\*Embryos at the Farm, Custar, OH*

**Sire Choices of Lot 25 embryos:**

**AOT Hindsight-RED-ET**

3226954603 12/23 PTA +2521GTPI  
+1490M +46F +30P +1.7PL 2.88SCS  
+3.11T +2.30UDC +1.01FLC 79%  
Latenite-P-RED X EX-90 Swingman

**OR**

**Trent-Way-Js Rompen-RED-ET**

3200914543 12/23 PTA +2634GTPI  
+1486M +39F +38P +3.5PL 2.87SCS  
+2.20T +2.29UDC +1.21FLC 81%R  
AltaAltuve X EX-90 Splendid

**LJB Genetics c/o Landon Bankey**

7411 Milton Rd  
Custar, OH 43511  
419-308-8627

**Dam of Lot 25 embryos:**

**Ms Daisy Mae-RED**

**9-00 EX-94,3E EEVEE 3126631233**  
2-03 305 20790 3.8 785 3.6 757  
4-11 305 26400 3.5 911 3.4 904  
6-10 305 25960 4.3 1113 3.8 984  
8-00 305 16440 4.2 688 3.7 614  
Life-to-Date 134460 3.9 5251 3.6 4886

Sire: Mr Apples Action-RED-ET

**(Pictured above)**

*\*1st Aged Cow & HM Sr Champion OH  
State Fair Red & White Jr Show 2022*

**2nd Dam:**

**Ms Delicious Daisy-ET\*RC  
EX-92 EEEEE**  
2-02 365 27180 3.2 857 3.4 929  
4-07 365 45170 3.9 1771 3.4 1537

**3rd Dam: (Pictured above)**

**Ms Delicious Apple-RED-ET  
EX-94,2E EEEEE**  
5-11 365 40660 3.9 1570 3.5 1408  
Lifetime 102620 3.9 3960 3.4 3445  
*\*Red Impact Cow of the Year 2019*

**4th Dam:**

**KHW Regiment Apple-RED-ET \*CV  
EX-96,4E EEEEE DOM**  
9-01 365 36750 4.3 1582 3.5 1280  
Lifetime 240640 4.7 11394 3.7 9013  
*\*Multiple time All-American Red & White  
\*Sold for \$1M & mat. sister to 'Advent'*

**5th Dam: Kamps-Hollow Altitude-ET  
EX-95,2E EEEEE DOM**

7-00 365 39690 4.7 1849 3.5 1385  
Lifetime 144460 4.4 6295 3.7 5288

**6th Dam: Clover-Mist Alisha-ET  
EX-93,3E EEEEE DOM**

8-07 365 36920 4.2 1553 3.4 1258  
Lifetime 226470 4.7 10659 3.6 8149

**7th Dam: Clover-Mist Augy Star-ET\*RC  
EX-94,4E EEEEE DOM**

7-10 365 43140 5.0 2136 3.3 1421  
Lifetime 206250 4.7 9793 3.5 7187

**8th Dam:**

**D-R-A August EX-96,4E EEEEE DOM**  
8-05 365 27460 4.3 1187 3.2 871  
Lifetime 190200 4.4 8281 3.3 4457  
*\*Nom. All-American Aged Cow 1986  
\*All-Wisconsin Aged Cow 1987*

**9th Dam:**

**D-R-A Ideal Precious Leader EX-90,2E**  
7-06 358 20090 3.9 787 3.4 765

**10th Dam:**

**D-R-A Princess Lad Leader EX-90,3E**  
9-05 305 19160 4.2 809



**Luck-E McGucci Afro-RED-ET  
EX-94 EEEEE**

*\*1st Jr 3 M-W Spring Nat'l R&W Show 2018  
(3rd Dam of Lot 26)*



**Luck-E Moovin A-Star-RED-ET  
VG-87 VV+++E  
(Dam of Lot 26)**

**LOT 26 Embryos**

\*Selling 5-#1 IVF female embryos  
sired by Altitude-RED

\*Embryos @ Trans Ova, MD

**D-N-R Holsteins**

428 Royers Rd  
Myerstown, PA 17067  
717-454-8856

**Farnear Altitude-RED-ET**

3128013348 12/23 PTA +2180GTPI  
+121M +.03% +12F +.03% +13P  
+2.99T +2.57UDC +1.42FLC 99%R  
Arvis X EX-96 McCutchen

**Luck-E Moovin A-Star-RED-ET**

2-03 VG-87 VV+++E 3239496549  
12/23 PTA +2095GTPI +3.09T  
1-11 134 9883 3.9 384 3.0 293 RIP  
-Due July w/ 2nd calf as Sr 2yr-old  
Sire: Lindenright Moovin-ET\*RC



**A-Star-RED's EX-MS  
(Dam of Lot 26)**

**2nd Dam:**

**Luck-E Doc A-Mood-ET\*RC  
EX-92 EEEEE**  
2-03 365 29140 4.3 1250 3.5 1007  
3-05 365 34940 3.9 1366 3.7 1290

**3rd Dam: (Pictured above)**

**Luck-E McGucci Afro-RED-ET  
EX-94 EEEEE**  
4-07 365 36630 5.6 2055 3.7 1342  
Lifetime 105990 5.5 5852 3.7 3917

*\*1st Jr 3 Mid-West Spring Nat'l R&W 2018*

**Maternal brothers:**

**Awesome-RED and Adonis-RED**

**4th Dam:**

**Luck-E Advent Asia-ET\*RC  
EX-94,3E EEEEE**  
6-02 365 40150 4.9 1984 3.3 1337  
Lifetime 113730 5.1 5814 3.4 3860

*\*1st Sr 2yr-old Futurity, IL Champ Show 2010*

*\*HI Peoples Choice RW Impact Cow 2016*

**5th Dam: Luck-E Blitz Australia-ET**

**VG-87 E+E+V GMD-DOM**  
2-02 365 37990 4.0 1528 3.0 1132

**6th Dam: Luck-E Skychief Arizona-ET**

**EX-90 VEE+E GMD-DOM**  
5-01 365 56280 5.1 5872 3.3 1855  
Lifetime 125490 5.2 6512 3.6 4464

**7th Dam: Hart-Lyn Starbuck Ashley**

**EX-94,2E EEEEE GMD-DOM**  
6-06 365 35720 4.2 1504 3.4 1200  
Lifetime 124040 4.0 4994 3.4 4239

*\*Grand Champ IL State Show 1999*

**8th Dam: Kachina Valiant Act-ET**

**VG-86 +EEV**  
7-05 365 23450 4.4 1041 3.3 764  
Lifetime 110050 4.6 5037 3.4 3742

**9th Dam: Dodeb Matt Actress**

**EX-93,3E EEEE**  
3-00 305 27110 4.2 1131  
Lifetime 141870 4.3 6058

**10th Dam: Lamkinland B Matt Actress**

**VG-85 +EEV**



**Le-O-La Atwood Leanne-ET**  
**EX-93,2E EEEVE**  
 (Dam of Lot 27)



**Le-O-La Talent Libby**  
**EX-94,3E EEEVE**  
 6-07 365 29250 4.3 1262 3.3 951  
 (2nd Dam of Lot 27)

**LOT 27 Embryos**

\*Selling 5-#1 IVF female embryos  
 sired by Master

\*Embryos at Trans Ova, Madison, WI

**Ryan Krull**  
 1949 Jay Ave  
 George, IA 51237  
 712-348-1802

**Golden-Oaks Master-ET**  
 3139216917 12/23 PTA +1971GTPI  
 +3.56T +2.72UDC +.79FLC 96%R  
 Avalanche X EX-90 Doorman

**Le-O-La Atwood Leanne-ET**  
**6-01 EX-93,2E EEEVE** 72608679  
 6-10 253 18510 4.0 744 3.5 641  
 Sire: Maple-Downs-I G W Atwood-ET  
**(Pictured above)**  
 \*1st Fall Yrlng IA State Show 2016  
 \*1st Fall Yrlng IA State Fair 2016  
 \*1st Sr 2yr-old & Int. Champion IA  
 State Fair 2017  
 \*2nd Sr 3yr-old IA State Je Show 2018

**2nd Dam: (Pictured above)**  
**Le-O-La Talent Libby**  
**EX-94,3E EEEVE**  
 2-01 335 16680 4.0 666 3.1 523  
 3-02 365 23980 3.8 906 3.2 764  
 4-09 365 28910 3.7 1068 3.1 898  
 6-07 365 29250 4.3 1262 3.3 951  
 Lifetime 117330 4.0 4734 3.2 3808

**3rd Dam:**  
**Le-O-La Goldwn Liberty-ET**  
**EX-91 EEEVE**  
 3-04 365 28330 3.8 1090 3.1 889  
 Lifetime 110550 3.9 4270 3.1 3423

**4th Dam:**  
**Le-O-La Durham Lucky**  
**VG-88 EEEFV**  
 4-04 365 31460 3.3 1049 2.8 893  
 Lifetime 145790 3.2 4727 3.0 4322

**5th Dam:**  
**Le-O-La Emory Lucky-ET GP-82**  
 2-06 239 15610 3.3 519 3.1 480

**6th Dam:**  
**Le-O-La Raider Lady**  
**EX-92,5E EVEVE**  
 6-07 365 31170 4.2 1316 3.6 1135  
 Lifetime 260970 4.3 11114 3.5 9075

**7th Dam:**  
**Le-O-La Thor Linsey**  
**EX-91 EEE+E**  
 3-10 365 28170 3.5 999 3.0 857

**8th Dam: Le-O-La Elevation Lynn**  
**EX-91 EEEE**  
 6-09 365 25770 3.1 801 3.1 791  
 Lifetime 126900 3.2 4091 3.1 3899

**9th Dam: Le-O-La Milestone Lori**  
**VG-89 VEVV DOM**  
 6-04 365 24440 3.7 908  
 Lifetime 110790 3.4 3820

**10th Dam:**  
**Le-O-La Royal Christmas Lilly**  
**EX-90,2E VVEVE GMD-DOM**  
 Lifetime 215050 3.6 7440

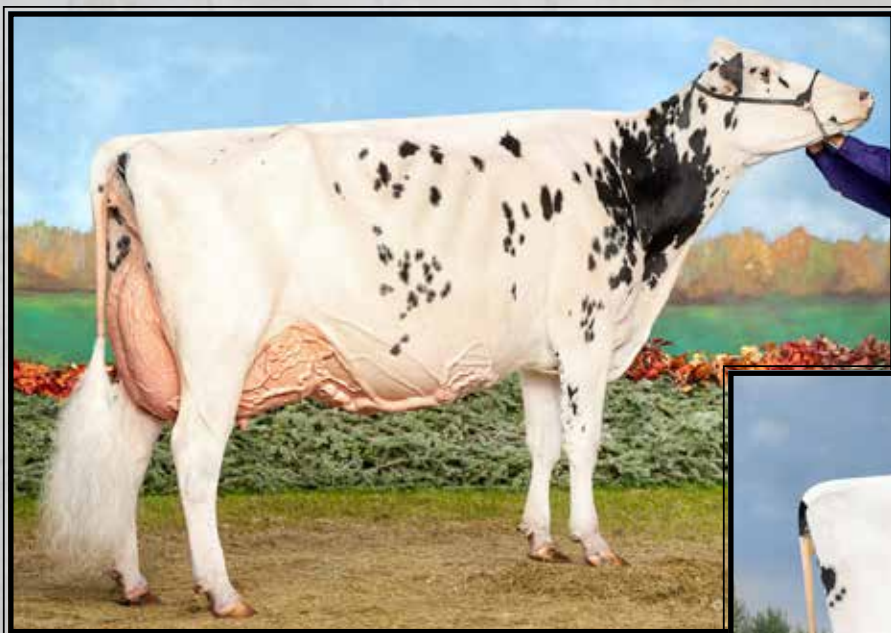

**Erbacles Chief Sienna**  
**VG-86 UU+UU**  
 (Dam of Lot 28)

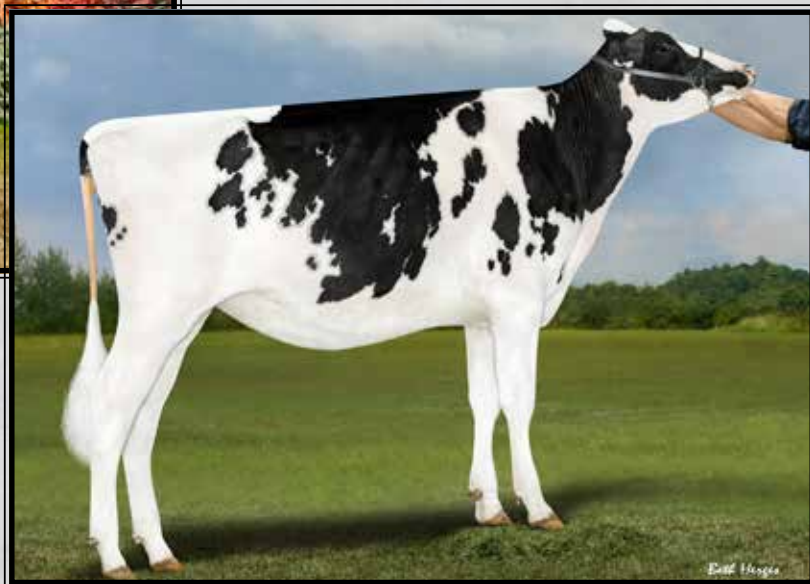

**Erbacles Snapple Shakira-ET**  
**EX-97,2E-CAN 97-MS**

*\*Supreme Champion WDE & Royal in 2021 & 2023  
 (4th Dam of Lot 28)*

**LOT 28 Embryos**

*\*Selling 5-#2 IVF female embryos  
 sired by Maximus-RED*

*\*Calves are potential 13th gen. EX!*

*\*Embryos at Sunshine Genetics, WI*

**Lamoreaux Land & Cattle LLC**  
 11628 Old Belding Rd NE  
 Belding, MI 48809  
 616-822-0101

**Hodglynn Maximus-RED**  
 14156509 12/23 PTA +2038GTPI  
 +2.07T +1.93UDC +1.15FLC 80%R  
 Altitude-RED X Maple-RED EX-94 A-A  
*\*Maple was Grand of Royal B&W and R&W shows*

**Erbacles Chief Sienna**  
**2-05 VG-86 VV+VV 3221166149**  
 12/23 PTA +2262GTPI +565M  
 +2.67T +2.38UDC +.99FLC  
 A2/A2 AB +11 conformation  
 -Beautiful 2yr-old fresh in November  
 Sire: Stantons Chief-ET  
 (Pictured above)

**2nd Dam: Erbacles Hips Dont Lie**  
**VG-88 VEEVV**  
 2-01 365 21010 4.3 912 3.8 791

**3rd Dam: Erbacles Diamond Sparkle**  
**EX-93,2E EEEEE**  
 3-01 360 22270 4.4 982 3.8 839

**4th Dam: (Pictured above)**  
**Erbacles Snapple Shakira-ET**  
**EX-97,2E-CAN 97-MS**  
 4-11 365 35567 4.8 1711 3.8 1367  
 LTD 154376 4.7 7760 3.7 5743  
*\*Supreme Champion WDE & Royal '21 & 23  
 \*All-Am & All-Can Aged Cow '21 & '23  
 \*All-American Jr 3yr-old 2018  
 \*Res. All-American Jr 2yr-old 2017*

**5th Dam: Miss Apple Snapple-RED-ET**  
**EX-96,2E EEEEE**  
 4-02 365 38030 4.1 1547 3.7 1413  
*\*Res. All-American R&W 125,000 lb Cow 2019  
 \*Un. All-Am & Res. All-Can R&W 4yr-old 2017  
 \*Nom. All-Canadian B&W 4yr-old 2017  
 \*Res. All-American R&W Jr 3yr-old 2016  
 \*Un. All-American R&W Jr 2yr-old 2015*

**6th Dam: KHW Regiment Apple-RED-ET**  
**EX-96,4E EEEEE DOM**  
 9-01 365 36750 4.3 1582 3.5 1280  
 Lifetime 240640 4.7 11394 3.7 9013  
*\*Multiple time All-American Red & White  
 \*Sold for \$1M & mat. sister to 'Advent'*

**7th Dam: Kamps-Hollow Altitude-ET**  
**EX-95,2E EEEEE DOM**  
 7-00 365 39690 4.7 1849 3.5 1385  
 Lifetime 144460 4.4 6295 3.7 5288

**8th Dam: Clover-Mist Alisha-ET**  
**EX-93,3E EEEEE DOM**  
 Lifetime 226470 4.7 10659 3.6 8149

**9th Dam: Clover-Mist Augy Star-ET\*RC**  
**EX-94,4E EEEEE DOM**  
 Lifetime 206250 4.7 9793 3.5 7187

**10th Dam: D-R-A August EX-96,4E EEEEE**  
*\*Nom. All-American Aged Cow 1986*

**11th Dam & 12th Dam EX cows!**



**Dubeau Dundee Hezbollah EX-92 EEEEE 92-MS**

*\*All-Am & All-Can Sr 2yr-old 2009 & Res. All-Am 4yr-old 2011  
(2nd Dam of Lot 29)*

**LOT 29**

**Hi-Dee-Ho Analyst Harrah\*RC**

3272981251 99%RHA-I  
Born 12/3/23

**Harrah is Housed at:**

**Cashell's Cattle Care**

3029 Covered Bridge Rd  
Towanda, PA 18848  
717-729-5338

**Jeffrey Hill**

14 Alice Drive  
Pariish, NY 13131  
518-496-4118

**Mr Affection Analyst-RED-ET**

3136496608 12/23 PTA +1802GTPI  
+2.09T +1.62UDC +1.18FLC 99%R  
Unstopabull X EX-94 Byway

**Borderview Brewer Hidee-ET**

2-09 VG-85 V+VV+ 3213274164  
12/23 PT +2.32T +1.68UDC +1.90FLC  
1-11 360 27244 3.7 1007 3.2 885  
-Fresh again and looks tremendous!  
-Re-Scores in April & will jump up  
Sire: Blexys Brewer RC\*RC  
*\*Hazbollah's 6th highest dau. for UDC  
\*Hidee has 4~EX-94, 2~EX-93 and  
14~EX-92 sisters to date!*

**2nd Dam: (Pictured above)**

**Dubeau Dundee Hezbollah  
EX-92 EEEEE 92-MS**

2-03 365 27190 3.4 933 3.4 929  
4-00 365 42050 4.4 1859 3,3 1378  
*\*Res. All-American 4-year-old 2011  
\*2nd 4-year-old HM Senior Champi-  
on International Holstein Show 2011  
\*1st 4-year-old and Grand Champion  
Midwest Spring Ntl 2011  
\*1st Sr 2-year-old and Intermediate  
Champion International Holstein  
Show 2009  
\*All-American Sr 2-year-old 2009  
\*All-Canadian Sr 2-year-old 2009*

**3rd Dam:**

**Dubeau Lyne La Trent Huit B  
EX-90-CAN-EVEE 2\***

5-05 365 28582 4.3 1230 3.4 983  
6-10 336 25984 4.4 1135 3.5 910  
Lifetime 124262 4.5 5551 3.5 4405

**4th Dam:**

**Dubeau JY Antoinette  
VG-87-CAN**

3-03 326 25595 3.8 985 3.5 903  
4-03 321 29111 3.9 1148 3.3 956  
7-05 358 27043 4.2 1148 3.4 906  
Lifetime 233712 4.1 9579 3.5 8157



**KHW Regiment Apple-RED-ET  
EX-96,4E EEEEE DOM**

*\*Grand Champion of the 2011 Grand  
International Red & White Show  
(4th Dam of Lot 30)*



**Ms Apple Arriella-ET\*RC  
EX-92 EEEEE**

3-03 365 35590 4.6 1688 3.3 1199  
(3rd Dam of Lot 30)

**LOT 30 #666**  
**BlackNCherry Romp Rebel-RED**  
3263316236 99%RHA-I  
Born 12/1/23 A1/A2 AB

**Ben Zimmerman**  
5075 Cleveland Rd  
Wooster, OH 44691  
330-345-6748

*\*Genomics pending, results at sale*

*\*Red & White Winter Calf for 2024*

**Trent-Way-Js Rompen-RED-ET**  
3200914543 12/23 PTA +2634GTPI  
+1486M +39F +38P +3.5PL 2.87SCS  
+2.20T +2.29UDC +1.21FLC 81%R  
AltaAltuve X EX-90 Splendid

**BlackNCherry A Adette-RED**  
3-11 VG-88 VEVGE 3211037712  
2-9 289 24020 4.2 1009 3.3 799  
Sire: Farnear Altitude-RED-ET  
*\*Fresh again & looks tremendous!*  
*\*Last test- 160 lbs!*

**9th Dam:**  
**D-R-A Ideal Precious Leader EX-90,2E**  
7-06 358 20090 3.9 787 3.4 765

**10th Dam:**  
**D-R-A Princess Lad Leader EX-90,3E**  
9-05 305 19160 4.2 809

**2nd Dam:**  
**BlackNCherry No Annie-ET\*RC**  
VG-88 EVGVE  
2-01 365 20163 5.3 1070 3.4 690  
3-05 365 24420 5.3 1297 3.6 886  
4-07 314 20770 5.7 1178 3.5 737

**3rd Dam: (Pictured above)**  
**Ms Apple Arriella-ET**  
EX-92 EEEEE\*RC  
1-11 365 31031 5.0 1553 3.3 1009  
3-03 365 35590 4.6 1688 3.3 1199

**Sisters include:**  
**Miss Apple Snapple-RED EX-96**  
*\*Un. All-American R&W 4yr-old 2017*  
**Ms Candy Apple-RED EX-94**  
*\*Un. All-American 4yr-old 2013*  
**Ms Delicious Apple-RED EX-94**  
*\*Red Impact Cow of the Year 2019*

**4th Dam: (Pictured above)**  
**KHW Regiment Apple-RED-ET \*CV**  
EX-96,4E EEEEE DOM  
9-01 365 36750 4.3 1582 3.5 1280  
Lifetime 240640 4.7 11394 3.7 9013  
*\*Multiple time All-American Red & White*  
*\*Sold for \$1M & mat. sister to 'Advent'*

**5th Dam: Kamps-Hollow Altitude-ET**  
EX-95,2E EEEEE DOM  
7-00 365 39690 4.7 1849 3.5 1385  
Lifetime 144460 4.4 6295 3.7 5288

**6th Dam: Clover-Mist Alisha-ET**  
EX-93,3E EEEEE DOM  
8-07 365 36920 4.2 1553 3.4 1258  
Lifetime 226470 4.7 10659 3.6 8149

**7th Dam: Clover-Mist Augy Star-ET\*RC**  
EX-94,4E EEEEE DOM  
7-10 365 43140 5.0 2136 3.3 1421  
Lifetime 206250 4.7 9793 3.5 7187

**8th Dam:**  
**D-R-A August EX-96,4E EEEEE DOM**  
8-05 365 27460 4.3 1187 3.2 871  
Lifetime 190200 4.4 8281 3.3 4457  
*\*Nom. All-American Aged Cow 1986*  
*\*All-Wisconsin Aged Cow 1987*





**Ocean-View Sanchez Zasha EX-93 EEEEE**

2-09 364 34840 4.8 1664 3.0 1057

(2nd Dam of Lot 31)

**LOT 31 #205**

**Oakfield Doc Zippy**

3262673000 99%RHA-I

Born 7/1/23

*Lauren Lamoreaux*

7261 Paris Ave.

Louisville, OH 44641

330-875-4157

**Woodcrest King Doc**

3132417775 12/23 PTA +2784GTPI  
 +1571M +66F +53P +606NM\$ +3.4PL  
 +1.5PL +2.80T +2.53UDC +.38FLC  
 Kingboy X VG-88 Mac

**Oakfield Dempsey Zip-ET**

2-05 GP-83 +++++ 3231712523  
 1-10 240 16127 3.5 556 2.6 414 RIP  
 Sire: Lirr Drew Dempsey

**9th Dam:**

**Moore-Farms Snooty Elevation**  
 EX-91,2E EVEE  
 5-08 330 20590 4.4 901 3.4 697  
 Lifetime 107780 4.1 4446 3.3 3545

**10th Dam:**

**Moore-Farms Fond Snoop-TW**  
 VG-86 +VVV  
 Lifetime 124690 4.4 5458

**2nd Dam: (Pictured above)**

**Ocean-View Sanchez Zasha**

5-07 EX-93 EEEEE 143384052

2-09 364 34840 4.8 1664 3.0 1057

3-09 279 27160 4.1 1124 3.1 842

5-03 293 28780 3.8 1084 3.2 914

*\*All-NY 4yr-old 2018*

*\*2nd 4yr-old N-E Spring Nat'l 2018*

*\*3rd 4yr-old, N-E Fall Nat'l 2018*

**3rd Dam:**

**Ocean-View Atwood Zandra-ET**

EX-93,2E EEEEE

3-09 365 34870 4.6 1608 3.5 1210

4-11 365 43000 4.2 1808 3.4 1461

6-03 365 48170 4.8 2318 3.2 1550

Lifetime 201750 4.7 9496 3.4 9603

**4th Dam:**

**Ocean-View O Man Zabrina**

EX-91,2E EEEEE GMD-DOM

3-04 365 37070 4.1 1508 3.3 1237

5-01 365 37200 5.0 1877 3.2 1199

Lifetime 139330 4.6 6353 3.5 4872

**5th Dam:**

**Ocean-View Blitz Zabrina-ET**

VG-85 VVGVV

4-00 365 39620 4.0 1567 3.1 1233

**6th Dam:**

**Ocean-View Mandel Zandra**

EX-95,2E EEEEE GMD-DOM

3-09 365 37710 4.2 1597 3.5 1325

Lifetime 148270 4.6 6748 3.7 5433

*\*1st Sr 2yr-old, Int. Champion & Grand*

*Champ Bred & Owned W. Fall Nat'l 1998*

*\*1st Aged Cow W. Spring Nat'l 2002*

**7th Dam:**

**Moore-Farms Sexy Zandra**

EX-92 EEEEE GMD-DOM

3-08 365 36000 4.0 1422 3.3 1175

Lifetime 263670 3.8 10103 3.4 8977

**8th Dam: Moore-Farms Valiant Smurf**

EX-90 EEEV GMD-DOM

7-08 334 31710 4.2 1331 3.4 1085

Lifetime 170890 4.4 7454 3.6 6075



**Stunning Corvette Google-ET  
EX-93 EEEEE**

*\*Res. All-American 4yr-old 2019  
(3rd Dam of Lot 32)*



**Savage-Leigh Golden Girl-ET  
EX-92,2E EEVVE**

*\*Res. All-American Milking Yearling 2014  
(4th Dam of Lot 32)*

**LOT 32 #89860**

**Lund-View Coal Gina**

3260122867 99%RHA-I  
Born 6/1/22

**Due 3/30/24 to 7HO15085 Parfect**

*\*Will be fresh for Summer Jr 2!*

**William Lund**

1199 Prairie Drive  
Norwalk, OH 44857  
419-668-6393

**Scientific Doc Coal-ET**

144436873 12/23 PTA +2366GTPI  
+.13% +33F +8P +2.4PL 2.76SCS  
+2.84T +1.90UDC +1.81FLC 92%R  
King Doc X EX-90 Doorman

**STGen Gingerbread\*RC**

2-05 VG-86 VVVVV 3202313934  
2-02 365 24130 3.7 889 3.6 878  
-Just fresh again @ Velvet-View Farms  
and she should go EX!  
Sire: Farnear Altitude-RED-ET

**8th Dam:**

Savage-Leigh Star Linda-ET  
VG-87, EX-MS GMD  
2-02 365 30980 4.0 1236 3.1 952

**9th Dam:**

Savage-Leigh Glenview Linda  
EX-90 GMD  
6-08 365 41820 4.6 1936 3.0 1247  
Lifetime 150300 4.4 6636 3.2 4813

**2nd Dam:**

Stunning Delight Gigabit  
GP-82 G++++  
-lost as nice fresh 2yr-old

**3rd Dam: (Pictured above)  
Stunning Corvette Google-ET  
EX-93 EEEEE**

4-02 305 28210 3.7 1041 3.4 961  
*\*Res. All-American 4yr-old 2019  
\*2nd 4yr-old WDE 2019*

**4th Dam: (Pictured above)  
Savage-Leigh Golden Girl-ET  
EX-92,2E EEVVE**

5-07 365 43750 3.6 1591 3.2 1415  
Lifetime 130110 4.0 5231 3.5 4496  
*\*Res. All-Am Milking Yrlng 2014  
\*2nd Milking Yearling WDE 2014*

**5th Dam:**

Savage-Leigh Leona-ET  
EX-96,2E EEEEE GMD  
5-05 365 42050 4.3 1796 3.4 1422  
Lifetime 219870 4.2 9160 3.3 1102  
*\*Nom. All-Am 125,000 lb Cow 2013 & 2014  
\*Res. All-Am 125,000 lb Cow 2012  
\*Nom. All-Am & All-Can 5yr-old 2010  
\*HHM All-American Jr 2yr-old 2007*

**6th Dam:**

Savage-Leigh Licorice-ET  
EX-92 EEVVE GMD-DOM  
4-02 365 51220 4.3 2179 3.1 1596  
\*1st MD Milk & 2nd MD fat  
Lifetime 113740 4.4 4968 3.2 3643  
*\*HM All-American 5yr-old 2006*

**7th Dam:**

Savage-Leigh Bellwood Linda  
EX-92,2E EEEEE GMD-DOM  
2-10 365 40240 5.8 2349 3.6 1434  
\*2nd Nat Fat  
Lifetime 126760 5.2 6576 3.4 4317  
*\*Nom. Global Cow of the Year 2005  
\*Nom. All-American Jr 3yr-old 1999*

## Semen Lots

*Lamoreaux Land & Cattle LLC*

11628 Old Belding Rd NE

Belding, MI 48809

616-822-0101

### LOT 33A

1 unit 200H03205 Goldwyn

### LOT 33B

10 units 9H01833 Encore

### LOT 33C

2 units 39H0255 Skybuck

*\*Semen at Centralstar in Lansing, MI*

*\*Semen can be shipped using the Select Sires network*

---

## Sale Consignor Index

Brookston Genetics	1, 9
D-N-R Holsteins & Klinedell	20
D-N-R Holsteins	26
Epperly, Kelly Jr.	11
Fit Genetics	5, 8
Heistand, Daryl	6, 7
Hill, Jeffrey	29
Infra Partners	23
Krull, Ryan	27
Lamoreaux Land & Cattle LLC	10, 17, 19, 28, 33
Lamoreaux, Lauren	31
LJB Genetics	25
Logan & Lady Luck Holsteins	16
Lund, William	32
Million-Heir Holsteins	15, 21
Oakfield Corners Dairy	14
Pine-Tree Dairy	18
Ramsiers's Willow Spring Farm	2, 3
RMD Dairy Farm, LTD	4
Springhill	13, 22
Stoltzfus, John Ervin	24
Topp, Aubree	12
Zimmerman, Ben	30



 Ohio  
Holstein

Catalogs by:

**Daniel Brandt**   
PEDIGREES & MARKETING

167 Valley Lane, Annville, PA 17003

Ph: 717-821-1238 • E-mail: [brandtfive@comcast.net](mailto:brandtfive@comcast.net)