

*The Tennessee Spring Spectacular*



*All Breeds Edition*

Saturday March 16, 2024

10AM



# TENNESSEE SPRING SPECTACULAR

**Saturday, March 16, 2024 : 10:00 AM (Central Time)**

**JAMES E. WARD AGRICULTURAL CENTER at the WILSON COUNTY FAIRGROUNDS**

**GPS Location: 945 E Baddour Parkway, Lebanon, TN**

**Directions:** From Nashville, travel East on I-40 to Exit 239. From Knoxville, travel West on I-40 to Exit 239  
From the South, travel I-65 North to I-840, then onto I-40 East to Exit 239

**Catalog is online at [www.cowbuyer.com](http://www.cowbuyer.com)**



**LIVE INTERNET BIDDING: [WWW.COWBUYER.COM](http://WWW.COWBUYER.COM)**

## SALE PERSONNEL

**LYNN LEE**  
615-390-6312  
Auctioneer TN #2628

**TERRY SMITH**  
931-703-0015

**MATT MITCHELL**  
423-912-2493  
Fitting Coordinator

**TYLER ENDRES**  
608-333-3579  
Fitting and Trucking

**JEREMY KINSLOW**  
270-646-0697

**JARED MAJOR**  
615-210-3207  
Sale Chairman

**NEAL SMITH**  
615-417-0759

**BENJAMIN NEWBERRY**  
478-737-6897  
Pedigrees

**MIKE HICKMAN**  
931-703-4302

**SETH MAJOR**  
615-478-8859

**DR. MITCHELL PARKS DVM**  
423-823-1364

**BRADLEY TAYLOR**  
662-720-3598

**CARL KENT**  
HOLSTEIN FIELD MAN  
802-380-0332

**TERMS OF SALE:** Cash or good check on sale day. We will gladly accept Absentee Bids via telephone or through a member of our sale team. **However, payment is expected by overnight mail.**  
Send payment to: Tennessee Holstein Association, 6851 Cainsville Road, Lebanon, TN 37090

### Attractions

#### GRAND OLE OPRY

2804 Opryland Dr., Nashville, TN 37214  
615-871-OPRY or [www.opry.com](http://www.opry.com)

**SALE SPONSORED AND MANAGED BY**  
**TENNESSEE HOLSTEIN ASSOCIATION**  
6851 Cainsville Road, Lebanon, TN 37090

# Tennessee Spring Spectacular 2024

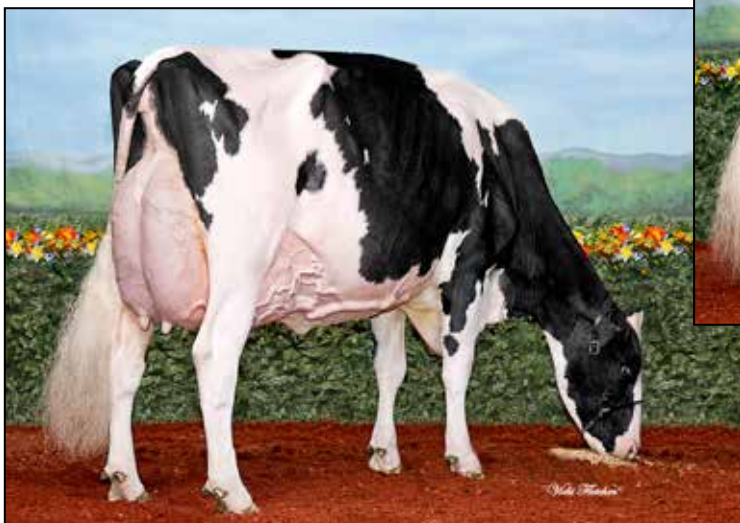

**PIERSTEIN WINDBROOK ALACAZAM EX-94 94-MS 2E**  
DAM OF LOT 1



**TIM & SHARYN ABBOTT**  
ENOSBURG, VT 05450  
802-309-4484

## BORDERVIEW FOOTPRINT ANNA-ET

840003272813963 99%RHA-I \*TR \*TC \*TL  
Born: September 6, 2023 • Herd No. 3963  
A1/A2 AB

### Oakfield Tstrk Footprint

84000323231711676 99%RHA-I VG-88 \*TR \*TP \*TC \*TY  
PTA +26M +31F +1P 81R 12/23  
PTA -2.8PL 3.11SCS -2.8DPR 3.1%DCE  
PTA +3.06T +1.66UDC +.82FLC 80R 12/23  
GTPI +2075G

### Pierstein Windbrook Alacazam

107448718C Excellent-94 EEEEE 2E  
4-03 2x 365d 56460 4.0 2269 3.5 1977  
2-09 2x 365d 28334 4.2 1197 3.8 1076  
Life: 1094d 106935 4.2 4476 3.6 3876  
• 1st 4-Yr-Old/IHM Sr Champ NE Fall Nat'l 2019  
• 1st 4-Yr-Old Quebec Spring 2019

### Gillette Windbrook

7816429C  
PTA +1M +18 +7P 99R 12/23  
PTA +1.63T +.78UDC +1.58FLC GTPI +2008G

### Ms Goldwyn Alana-ET

139055203C Excellent-96-CAN 97-MS 2E 13\*  
6-08 2x 365d 42476 4.5 1907 3.4 1451  
4-10 2x 365d 37042 4.3 1592 3.6 1325  
2-04 2x 279d 22280 3.5 783 3.4 758  
• All-Canadian Mature Cow 2015  
• Res Grand Champ Royal 2015  
• Grand Champ Atlantic Spring Show 2015  
• Grand Champ Quebec Spring Show 2014  
• All-Canadian 5-Yr-Old 2013

3rd Dam

**Shoremar BKB S Alicia 2-ETN EX-94 2E**

Full sisters to Alicia

**Ms Kingstead Chief Adeen-ET EX-94 2E \*BL**

**Shoremar S Alicia-ET EX-97 EEEEE 3E \*BL**

• Res All-American Aged Cow 2004

• All-American Aged Cow 2003

• HHM All-American Aged Cow 2002

• All-American 5-Yr-Old Cow 2000

4th Dam

**C Aitkenbrae Starbuck Ada EX-94 2E DOM \*BL**

# Tennessee Spring Spectacular 2024



**CHERRY-LOR LADD RIPPLE-RED EX-95 EEEEE 3E  
DAM OF LOT 2**



**MD-HILLBROOK  
THURMONT, MD  
202-255-7907**

## Farnear Altitude-Red-ET

840003128013348 99%RHA-I \*TC \*TY \*TV \*TL  
PTA +121M +12F +13P 99R 12/23  
PTA +.0PL 2.95SCS -2.9DPR 3.0%DCE  
PTA +2.99T +2.57UDC +1.42FLC 99R 12/23  
GTPI +2180G

## Cherry-Lor Ladd Ripple-Red

840003012982493 Excellent-95 EEEEE 3E \*PO \*TL  
7-03 2x 365d 37370 4.1 1545 3.3 1235  
5-03 2x 356d 34460 4.5 1536 3.4 1156  
4-01 2x 339d 31659 4.4 1394 3.2 1014  
3-00 2x 341d 28850 4.2 1225 3.3 939  
6-04 2x 283d 28240 4.6 1285 3.3 922  
LTD: 2219d 199940 4.3 8628 3.3 6638

## HEIFER CALF

Registration Pending  
Born: December 2023

Maternal sisters to Lot 2

### Cherry-Lor Awe Rippy-Red-ET EX-94 EEEEE

- Grand & Sr Champ Central PA Champ Show 2020
- Nom. Jr All-American R&W Jr 3-Yr-Old 2019
- Res. Int Champ Premier Nat'l Jr R&W Show 2019
- Nom Open & Jr All-American Jr 2-Yr-Old 2018

### Cherry-Lor Dbk Robin-Red EX-92

- Nom All-American R&W Summer Jr 2-Yr-Old 2019
- Nom All-American R&W Produce of Dam
- Nom All-American R&W Sr Best Three

Her Daughter...

### Cherry-Lor US Robust-Red-ET EX-90

- Nom. All-American R&W Jr & Open Milking Yrlg 2022
- Int Champ/1st Milking Yrlg PNJS R&W Show 2022
- 2nd Milking Yrlg All-American R&W Show 2022
- 1st Milking Yrlg Central PA Champ Show 2022
- 1st Milking Yrlg Central PA R&W Show 2022
- Res Grand Champ Central Jr R&W Show 2022
- Res Int. Champ Central R&W Youth & Open Show 2022

### Tiger-Lily Ladd P-Red-ET

69405976  
PTA -1340M -13F -11P 99R 12/23  
PTA +1.27T +.87UDC +.30FLC GTPI +2095G

### Tiger-Lily Aaron Sheila-Red

70991485 Very Good-88 EX-MS  
1-11 3x 305d 26350 3.0 802 2.9 755

## Ripple Show Wins

- HM Sr Champ All-American R&W 2023
- 2nd Production Cow All-American R&W 2023
- Grand Sr/Res. Grand Champ Central PA Champ 2023
- Grand Champ Central PA R&W Champ Show 2022
- Grand Champ Mid-East R&W Spring Nat'l Show 2022
- 2nd Production Cow Grand Int'l R&W Show 2021
- Grand Champ/BB&O All-American R&W Show 2021
- Grand Champ Central PA Champ Show 2021
- Grand Champ PA Spring Show 2021
- Res. Sr & Res Grand Champ Spring Expo R&W 2021
- Res. All-American R&W Aged Cow 2020
- HM All-American Aged Cow 2020
- HM Grand Champ NA Open R&W 2020
- Unan. Jr All-American R&W 5-Yr-Old 2019
- Res. All-American R&W 5-Yr-Old 2019
- Res. Grand Int'l Jr R&W Show 2019
- Nom Jr All-American Jr 4-Yr-Old 2018
- Grand Champ/BB&O R&W All-American 2018
- Grand Champ Premier Nat'l Jr Show 2018
- Res. Jr All-American Jr 3-Yr-Old 2017

## 3rd-5th Dams

### Tiger-Lily Absolut Cary-Red EX-91 EX-MS

3-10 3x 305d 30830 3.8 1167 3.4 1060  
2-00 3x 365d 28490 3.7 1068 3.3 949

### Tiger-Lily Redman 4106-Red VG-85 VG-MS

4-05 3x 365d 32730 3.5 1151 3.0 992  
Life: 1781d 156980 3.4 5331 3.0 4649

### Tiger-Lily Sabre 3551-Red VG-86

6-01 3x 365d 39560 3.0 1199 2.8 1115  
Life: 2926d 267650 3.2 8685 2.9 7832

# Tennessee Spring Spectacular 2024



**MAPLELEY GOLDWYN JULIA-ET EX-95-CAN 3E**  
MATERNAL SISTER TO DAM OF LOT 3



**MAPLELEY DUPLEX JUPLEX EX-94-CAN 4E 6\***  
DAM OF LOT 3



**JOHN CANNON**  
DYERSVILLE, IA 52040  
563-542-7104

## Mr Danielle Devour-ET

72713024 99%RHA-I \*RC \*TP \*TY \*TV \*TL  
PTA +492M +6F +3P 98R 12/23  
PTA +.2PL 3.08SCS -3.0DPR 2.8%DCE  
PTA +2.50T +3.16UDC +1.12FLC 96R 12/23  
GTPI +2102G

## Mapleley Duplex Juplex

106573552C Excellent-94-CAN 4E 6\*  
7-08 2x 365d 35212 4.0 1409 3.3 1171  
5-08 2x 365d 31821 3.8 1199 3.4 1067  
9-01 2x 365d 31636 4.1 1283 3.2 1016  
4-07 2x 314d 27220 4.2 1151 3.3 895  
3-02 2x 348d 26094 3.6 946 3.4 882  
Life: 6 Lact 184082 4.0 7370 3.3 6166

## REDCARPET DEVOUR JUPLEX-ET

840003274949789 99%RHA-I  
Born: September 20, 2023 • Herd No. 2532

*Maternal sister to Juplex*

### Mapleley Goldwyn Julia-ET EX-95-CAN 3E

- All-American & All-Canadian 4-Yr-Old 2019
- 2nd 4-Yr-Old Int'l Holstein Show 2019
- 1st 4-Yr-Old Royal 2019
- All-American & All-Canadian Sr 3-Yr-Old 2018
- 2nd Sr 3-Yr-Old Int'l Holstein Show 2018
- 1st Sr 3-Yr-Old/Int. Champion Royal 2018

*Her Daughter*

### Lookout Just Watch Me EX-93-CAN

- All-Canadian Jr 2-Yr-Old 2021
- Res. All-American Jr 2-Yr-Old 2021
- 2nd Sr 3-Yr-Old Int'l Holstein Show 2021

## Mesland Duplex

270726446  
PTA -691M -63F -14P 99R 12/23  
PTA +1.04T -.16UDC +.75FLC GTPI +1414G

## Mapleley Linjet Jule

105204683C

*3rd Dam*

### Mapleley Boss Jordan VG-87-CAN 1\*

5-08 2x 365d 28464 4.4 1246 3.4 977

*4th Dam*

### Mapleley Raider Journey VG-86-CAN 1\*

5-02 2x 311d 23031 4.7 1078 3.4 785

*5th Dam*

### Camiera Jethro January EX-4E-CAN

# Tennessee Spring Spectacular 2024



**BANOWETZ**  
CHARLOTTE, IA 52731  
563-212-7210

## Mr Chassity Gold Chip-ET

140145553 Excellent-95 \*TR \*TP \*TY \*TV \*TL  
PTA -545M -21F -37P 99R 12/23  
PTA +.2PL 2.78SCS -1.6DPR 1.5%DCE  
PTA +1.51T +1.08UDC +1.00FLC 99R 12/23  
GTPI +1760G

## Banowetz Solomon Rae-ET

840003202564975 99%RHA-I VG-86 VG-MS  
Maternal sister to Rae

## Milksource Goldchip Rolex-ET EX-91 VEEVE

- 2nd Jr 2-Yr-Old Western PA Champ Show 2019
- 3rd Spring Yrlg Western PA Champ Show 2018
- Her daughter

## Campbell Run-Ihc Dnv Reggie

- Nom. All-American Winter Yrlg 2023
- HM Jr Champ Eastern Nat'l 2023
- 1st Winter Yrlg Mid-East Fall Nat'l 2023
- 8th Winter Yrlg WDE 2023
- Res. Jr Champ Spring & Fall PA Shows 2023

## BANOWETZ GOLD CHIP ROCKY

840003250243958 99%RHA-I  
Born: September 13, 2023 • Herd No. 221



**KINGSWAY TENACIOUS ROCHELLE EX-94 EEEEE**  
2ND DAM OF LOT 4

## Walnutlawn Solomon-ET

11775998 99%RHA-I \*TR \*TP \*TY \*TV \*TL  
PTA -530M -13F -10P 99R 12/23  
PTA +2.70T +1.63UDC +.30FLC GTPI +1923G

## Kingsway Tenacious Rochelle

11087190 Excellent-94 EEEEE  
4-03 2x 351d 34570 4.5 1541 3.3 1153  
3-04 2x 293d 25230 3.9 985 3.3 822  
5-08 2x 219d 22820 3.9 891 3.2 732  
2-00 2x 314d 20059 4.0 811 3.1 621  
Life: 1177d 102679 4.1 4228 3.2 3328  
• 3rd 4-Yr-Old Cow Midwest Sprng/Nat Show 2015  
• 4th Jr 3-Yr-Old Cow Royal Winter Fair 2014  
• Res All-Ontario Jr 2-Yr-Old Cow 2013  
• 2nd Jr 2-Yr-Old Cow Ontario Summer Show 2013  
• Res Grand Champion Carleton-Russell 2013

3rd Dam

**Kingsway Gibson Rhonda VG-88-CAN**  
5-05 2x 308d 22422 3.6 798 3.1 688  
Life: 1553d 101422 3.9 3982 3.2 3261

4th Dam

**Kingsway Charles Ray Anne VG-88-CAN**  
3-02 2x 338d 24609 4.2 1038 3.4 839  
Life: 1922d 130756 4.3 5600 3.3 4308

5th Dam

**Kingsway Starbuck Raven EX 2E-CAN 2\***  
6-02 2x 365d 25432 4.0 1010 3.3 849  
Life: 13 Lact 249631 3.7 9234 3.3 8324

6th Dam

**Kingsway Legend Rita VG-88 VG-MS-CAN**  
8-11 2x 308d 24021 3.8 910 3.0 714  
Life: 9 Lact 186625 3.6 6726 3.0 5671

7th Dam

**Kingway Royal Star VG-86 VG-MS-CAN**  
5-11 2x 305d 22923 4.5 1030 3.3 747



**DR. RONNIE THOMAS & HARRY SCHAPMAN**  
WARNER ROBINS, GA 31088  
478-230-4108

## Lindenright Moovin-ET

12873743C 99%RHA-I \*RC \*TC \*TY \*TV \*TL  
PTA -768M -31F -13P 99R 12/24  
PTA -1.6PL 3.02SCS -3.7DPR 3.1%DCE  
PTA +3.25T +2.51UDC +1.94FLC 99R 12/24  
GTPI +1805G

## Duckett Sidekick Oakley-ET

8400032043333355 99%RHA-I EX-91 EX-MS  
3-04 2x 365d 25520 5.0 1287 3.3 841  
2-01 2x 365d 20730 5.2 1087 3.5 720

Maternal sisters to Mudpie (3rd Dam)

## Kingsway Windbrook Jazz EX-95 2E

- Res. All-Ontario 4 Year Old 2017

## Knonaudale Muddy-ET EX-94 4E 4\*

- Res. All-Ontario Mature Cow 2018

## LIDDLEHOLME MOOVIN ON

840003206945238 Excellent-91 VEEEEE @ 3-00  
Born: January 6, 2021 • Herd No. 648  
1-10 2x 300d 24700 2.8 683 3.2 796  
Fresh: December 1, 2023



**KNONAUDALE JASMINE-ET EX-96-CAN 4E**  
**KNONAUDALE MUDDIE-ET EX-94 2E**  
**KNONAUDALE ORANGECRUSH EX-93 2\***

## Walnutlawn Sidekick

12508113C 99%RHA-I \*TR \*TY \*TV \*TL  
PTA -1257M +2F -11P 99R 12/23  
PTA +3.05T +2.36UDC +1.11FLC GTPI +2155G

## Knonaudal Orangecrush

11669000 Excellent-93 EEEEE 2\*  
2-11 2x 365d 29610 4.7 1380 3.3 964  
4-07 2x 365d 28270 4.9 1373 3.2 910  
2-01 2x 290d 22930 4.3 991 3.1 713  
• Nom All-American Jr 3-Yr-Old 2017  
• Nom All-Canadian Jr 3-Yr-Old 2017

3rd-9th Dams

## Knonaudale Mudpie-ET EX-94 2E

4-08 2x 305d 30119 4.6 1378 3.1 990  
Life: 3 Lact 51594 4.5 2310 3.3 1715  
• Nominated All-American Aged Cow 2018  
• Res. All-American Jr. 3 Year Old 2015  
• HM All-Canadian Jr. 3 Year Old 2015

## Knonaudale Jasmine-ET EX-96-CAN 4E 12\*

8-02 2x 365d 33603 4.9 1645 3.2 1080  
Life: 2187d 170596 4.5 7754 3.4 5731  
• Res. All-Can. Longtime Production Cow 2017  
• Grand Champion Autumn Opportunity 2017  
• HM All-Ontario Mature Cow 2015  
• Canadian Cow of the Year 2020

## Knonaudale Elsy-ET EX-92-CAN 2E 7\*

3-09 2x 365d 34350 3.3 1118 3.0 1047  
2-02 2x 365d 25513 3.7 936 3.2 809  
• 2nd Sr 2 Yr Old Maxville Spring Show 2007

## Knonaudale Anna-ET VG-88-5Y-CAN 4\*

7-00 2x 365d 30864 4.3 1329 3.4 1053  
Life: 5 Lact 160063 4.3 6892 3.6 5743

## Knonaudale Toodie GP-83-2Y-CAN 4\*

3-09 2x 339d 29310 3.8 1105 3.4 994  
Life: 8 Lact 194510 3.7 7216 3.3 6490

• 2nd Fall Yrlg Stormont Show 1999

## Knonaudale Perpetua VG-87-5Y-CAN 6\*

6-02 2x 365d 32079 3.9 1243 3.3 1045  
Life: 5 Lact 136498 3.8 5243 3.4 4632

## Knonaudale Liz VG-88-6Y-CAN 5\*

5-02 2x 365d 25871 4.2 1096 3.3 862  
Life: 6 Lact 126923 4.3 5463 3.5 4396

# Tennessee Spring Spectacular 2024



**LUCK-E MOOVIN A-STAR-RED-ET VG-87 EX-MS @ 2-03**  
DAM OF LOTS 6 & 7



Full sisters to A-Mood

**Luck-E Doc Azoozoo EX-93**  
**Luck-E Doc Anacond-ET EX-93**  
**Luck-E Doc Azacaboom EX-92**

• 1st Jr 2-Yr-Old/Int Champ IL State Show 2020

**Luck-E Doc Azacaboo EX-92**

• 2nd Jr 2-Yr-Old IL State Show 2020

**Luck-E Doc Azacabam EX-91**

Maternal sisters to A-Mood

**Luck-E Ammo Artillery EX-94**  
**Luck-E Altitude Aboo-Red EX-90**  
**Luck-E Altitude Acid-Red VG-88**  
**Luck-E Altitude Aeto-Red VG-86**



**BRYAN SMITH**  
SUDLERSVILLE, MD 21668  
443-480-0977

**7**

## MAR-DEL-VIEW ALEXA-RED-ET

840003144511740 99%RHA-I \*TC \*TL  
Born: December 2, 2023 • Herd No. 262  
A1/A2 AE

## MAR-DEL-VIEW ALPH ANNA-ET

840003144511742 99%RHA-I \*RC \*TC \*TL  
Born: December 3, 2023 • Herd No. 264  
A1/A1 EE

### Vogue Max-PP

AND

40001224C 99%RHA-I \*RC \*PP \*TC \*TY \*TV \*TL  
PTA +935M +50F +23P 823R 12/23  
PTA +.2PL 3.02SCS -2.3DPR 2.5%DCE  
PTA +3.12T +2.65UDC +1.24FLC 81R 12/23  
GTPI +2487G

### Luck-E Moovin A-Star-Red-ET

840003239496549 99%RHA-I VG-87 EX-MS @ 2-03  
1-11 2x 134d 9883 3.9 384 3.0 293 RIP

"Due July for 2nd calf Sr 2-Yr-Old in 2024"

• 2nd & 1st BU Milking Yrlg Eastern Nat'l R&W 2023

### Blondin Alpha-ET

120345248C 99%RHA-I \*RC  
PTA +504M +26F +11P 82R 12/23  
PTA -1.0PL 2.95SCS -1.6DPR 3.3%DCE  
PTA +2.85T +2.20UDC +1.52FLC 80R 12/23  
GTPI +2286G

### Lindenright Moovin-ET

12873743C 99%RHA-I \*RC \*TC \*TY \*TV \*TL  
PTA -768M -31F -13P 99R 12/24  
PTA +3.25T +2.51UDC +1.94FLC GTPI +1805G

### Luck-E Doc A-Mood-ET

840003150766269 99%RHA-I EX-92 EEEEE \*RC  
3-05 2x 365d 34940 3.9 1366 3.5 1224  
2-03 2x 365d 29140 4.3 1250 3.3 952

3rd-10th Dams

**Luck-E Mcgucci Afro-Red-ET EX-94 EEEEE 2E**  
4-07 2x 365d 36630 5.6 2055 3.5 1273  
Life: 1305d 105990 5.5 5852 3.5 3718

Brother to Afro **Luck-E Awesome-Red 76H01603**

**Luck-E Advent Asia-ET EX-94 EEEEE 3E \*RC**  
6-02 2x 365d 40150 4.9 1984 3.1 1261  
Life: 1282d 113730 5.1 5814 3.2 3645

**Luck-E Blitz Australia-ET VG-87 GMD DOM**  
2-02 2x 365d 37990 4.0 1528 2.8 1060

**Luck-E Skychief Arizona-ET EX-90**  
5-01 2x 365d 56280 5.1 2872 3.3 1855  
Life: 1301d 125490 5.2 6512 3.6 4465

**Hart-Lyn Starbuck Ashley EX-94 EX-MS 2E GMD DOM**  
6-06 2x 365d 35720 4.2 1504 3.4 1200  
Life: 1753d 124040 4.0 4994 3.4 4239

**Kachina Valiant Act-ET VG-86 VG-MS**  
7-05 2x 365d 23450 4.4 1041 3.3 764  
Life: 2103d 110050 4.6 5037 3.4 3742

**Dodeb Matt Actress EX-93 EEEE 3E**  
3-00 3x 305d 27110 4.2 1131  
Life: 2348d 141870 4.3 6058

**Lamkinland B Matt Actress VG-85 VG-MS**  
5-04 3x 305d 20780 3.9 820

# Tennessee Spring Spectacular 2024



**MS-AOL CNTNDR REVIVE-RED-ET EX-94**  
2ND DAM OF LOT 8

Maternal sisters to Revive

**Ms-AOL Dback Raelynn-Red EX-93**

• Nom. All-American R&W Milking Yearling 2018

**Ms-AOL Back Rockin-Red-ET EX-93**

• Nom. All-American R&W Sr. 2 Year Old 2020

**Ms-AOL Relive-Red-ET EX-91**

• Res. All-American R&W Spring Calf 2020

**Ms-Aol Db Raspberry-Red-ET EX-90-CAN**

• Res. All-American Sr 2-Yr-Old 2019

• All-American Yrlg in Milk 2018

• 1st Fall Calf Jr Champ Maine State Show 2017

• 1st Fall Calf Jr Champ NE Fall Nat'l Show 2017

• 2nd Fall Calf/Res Jr Champ Eastern States R&W Show

• 1st Fall Calf/Res Jr Champ Int'l Jr R&W Show 2017

• 1st Fall Calf/Res Jr Champ Int'l R&W Show 2017

• 2nd Fall Calf/Res Jr Champ Sup R&W Show Quebec

• 1st Fall Calf/Res Jr Champ St Hyacinthe 2017

• Supreme Champion Heifer at Sup Dairy Show Quebec

• 1st Fall Calf/Res Jr Champ Nat'l R&W Royal

• All-American Fall Calf 2017 (B&W)

• Jr All-American Fall Calf 2017 (B&W)

• Nom All-Canadian Fall Calf 2017 (B&W)

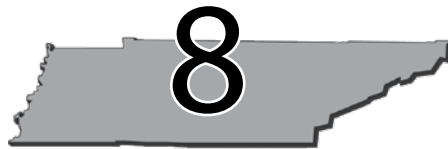

GENETICS LINK  
AVELLA, PA 15312  
412-600-7277

## LINK E READY TO ROLL

840003266227391 99%RHA-I \*RC

Born: September 19, 2023 • Herd No. 1121

### Blondin Energy-ET

120345175C 99%RHA-I \*TC \*TY \*TV \*TL

PTA +217M +24F +3P 82R 12/23

PTA -.3PL 3.01SCS -3.5DPR 2.9%DCE

PTA +4.00T +3.27UDC +1.78FLC 80R 12/23

GTPI +2275G

### Ms Revive Rexha-Red-ET

840003212772897 99%RHA-I EX-90 EEVVE @ 3-01

1-10 2x 331d 17350 3.4 582 3.0 520

### Riverdown Unstopabull-Red

11801450C 99%RHA-I \*TY \*TV \*TL

PTA -382M -23F -24P 99R 12/23

PTA +2.03T +2.03UDC +1.28FLC GTPI +1958G

### Ms-Aol Cntndr Revive-Red-ET

840003124588886 Excellent-94 EX-MS

3-01 2x 305d 32253 4.0 1299 3.0 1050"

2-11 3x 365d 24550 5.2 1269 3.1 759

5-01 3x 362d 25750 4.8 1244 3.0 772

• All-American R&W 5-Yr-Old 2019

• Sr/Gr Champ/1st 5-Yr-Old Iowa State B&W 2019

• 2nd 5-Yr-Old Grand Int'l R&W Show 2019

• Res All-American R&W Jr 3-Yr-Old 2017

• 1st Jr 3-Yr-Old/Int Champ NYSS R&W 2017

• 2nd Jr 3-Yr-Old Grand Int'l R&W 2017

### Miss Roxys Recovery-Red EX-92 EEEEE 2E

6-02 2x 305d 31730 4.2 1331 2.8 897

3-06 2x 305d 23261 4.0 919 2.9 668

• HM All-American R&W Milking Yrlg 2012

### Galestone Ava Rae-Red-ET EX-91 VEVEE

3-09 2x 329d 24680 3.8 949 2.8 694

Life: 1454d 105870 3.6 3800 2.7 2881

### Scientific Rubirae Socks-ET EX-93 3E DOM \*RC

5-08 2x 365d 43050 4.2 1809 3.1 1331

Life: 2043d 154160 4.1 6388 3.1 4753

### Scientific Jubilant Rae-ET EX-90 DOM \*RC

5-11 2x 365d 38880 4.1 1608 3.6 1403

Life: 1394d 117590 4.0 4707 3.6 4242

### C Hanoverhill Tony Rae EX-96 3E GMD DOM 5\*

6-11 2x 365d 40220 4.1 1661 3.3 1331

Life: 2247d 166396 4.1 6904 3.4 5612

• Gr Champion Western National 1993

### C Hanoverhill TT Roxette-ET EX-94 2E GMD

10-0 3x 365d 35040 4.3 1519 3.0 1063

Life: 2104d 164789 4.1 6760 3.1 3587

### Mil-R-Mor Roxette EX-CAN 30\*

7-01 2x 365d 24531 4.7 1153

Life: 6 Lact 121418 4.7 5728

### C Glenridge Citation Roxy EX-97 4E GMD 6\*

10-1 2x 365d 25280 4.2 1061

Life: 3620d 209784 4.5 9471

'Queen of the Breed I & II'

### C Norton Court Model Vee EX-90 6\*

7-09 2x 357d 20362 3.9 793

Life: 4183d 218629 3.9 8581

• All-American Produce of Dam 1977, '78, '79

### Norton Court Reflection Vale VG-85-CAN 5\*

Life: 14 Lact 249583 3.7 9295



# Tennessee Spring Spectacular 2024



**GOLDEN OAKS FARM**  
WAUCONDA, IL 60084  
517-242-6458

## Mr Blondin Warrior-Red-ET

84000313965530 99%RHA-I \*TP \*TC \*TY\*TV\*TL  
PTA -851M -26F -18P 99R 12/24  
PTA -4.1PL 2.91SCS -2.5DPR 3.0%DCE  
PTA +2.85T +1.45UDC +1.27FLC 99R 12/23  
GTPI +1702G

## Golden-Oaks A Ivalea-Red-ET

840003204455338 99%RHA-I EX-90 EVEVE  
3-01 3x 333d 35230 4.3 1525 3.7 1310  
2-00 2x 349d 32510 4.1 1331 3.5 1135

## GOLDEN-OAKS IRENE-RED-ET

840003247333520 99%RHA-I  
Born: March 1, 2023 • Herd No. 10013



**PAMPRD-ACRES AB IVY-RED-ET EX-94 EEEEE 2E**  
2ND DAM OF LOT 9

## Farnear Altitude-Red-ET

840003128013348 99%RHA-I \*TC \*TY \*TV \*TL  
PTA +2.99T +2.57UDC +1.42FLC GTPI +2180G

## Pamprd-Acres Ab Ivy-Red-ET

142779950 Excellent-94 EEEEE 2E  
5-05 3x 365d 37900 3.4 1294 3.2 1213  
4-04 3x 340d 37220 3.5 1286 3.0 1103  
9-05 2x 305d 34520 4.0 1389 3.4 1158  
6-10 2x 365d 34230 3.7 1263 3.2 1112  
2-08 2x 365d 28970 4.7 1353 3.6 1045  
Life: 2032d 187990 3.9 7251 3.3 6241  
• 2nd 150,000lb Cow Mid-W Spring Nat'l 2023  
• Un All-American R&W Sr 2-Yr-Old 2016  
• 1st Sr 2-Yr-Old WDE R&W Show 2016

## Real Ab-Red

- Nom All-American R&W Sr 3-Yr-Old 2013
- Nom. All-American Sr 3-Yr-Old 2013
- 1st Sr. 3Y, Inter & Res Grand East Nat'l R&W 2013
- Nom All-American R&W Sr 2-Year-Old 2012
- Jr All-American R&W Sr 2-Yr-Old 2012
- Nom Jr-Owned R&W Cow of the Year 2012
- 3rd Sr 2-Year-Old, International R&W 2012
- 1st Sr 2-Year-Old, Intermediate & HM Grand Champion, International R&W Jr Show 2012

## 3rd-11th Dams

### Greenlea-TM Real Ab-Red-ET EX-93 EX-MS 2E

Life: 1724d 131440 4.1 5346 3.1 4019

### Cherrie-Kreek Beulah-Red EX-92 EEEEE

- Grand Champ, All-American Nat'l R&W 2009
- Grand Champ, Grand Internat'l R&W 2008
- Res All-American R&W 5-Yr-Old 2008
- Nom All-American R&W Jr 2-Yr-Old 2005

### Pinehurst-FL Britney-ET EX-90 EX-MS \*RC

### Pinehurst Burgandy-Red-ET EX-90 EX-MS

### Pinehurst Beaujolais-Red EX-94 EEEEE 3E

- All-American R&W 1991 and 1994
- Six time R&W All-American Nominee

### Pinehurst Fascination-ET EX-90 \*RC

### Pinehurst Pleasure EX-93 4E GMD

- 1st Jr 2 Yr Old Eastern National 1981

### Pinehurst Precious EX-95 4E GMD

- All-American 5 Yr Old Cow 1982

### Jan-Com Fond Matt Matilda EX-97 5E GMD

- Jr All-American Aged Cow 1977



**J.D & REBECCA WICKER**  
MILROY, IN 46156  
765-561-6232

## Mr Blondin Warrior-Red-ET

84000313965530 99%RHA-I \*TP \*TC \*TY\*TV\*TL  
PTA -851M -26F -18P 99R 12/24  
PTA -4.1PL 2.91SCS -2.5DPR 3.0%DCE  
PTA +2.85T +1.45UDC +1.27FLC 99R 12/23  
GTPI +1702G

## JK-RG Advent Earlene-Red-ET

63181653 Excellent-94 EEEEE 3E  
7-04 2x 334d 36740 4.1 1503 3.0 1113  
8-05 2x 305d 35560 3.6 1288 2.9 1042  
5-04 2x 305d 34500 3.7 1286 3.1 1076  
10-6 2x 261d 29420 4.4 1293 3.1 923  
2-04 2x 337d 23230 4.2 973 3.2 747  
3-05 2x 327d 21650 4.1 888 3.4 726  
Life: 2262d 211440 4.1 8626 3.2 6827

## REDCARPET WAR ELLA-RED-ET

840003227954971 99%RHA-I \*TP \*TC \*TL  
Born: December 11, 2021 • Herd No. 377  
Fresh: January 15, 2024



**JK-RG ADVENT EARLENE-RED-ET EX-94 EEEEE 3E**  
DAM OF LOT 10

## KHW Kite Advent-Red-ET

133002953 Excellent-94 EEEE \*TV \*TL  
PTA -1657M -42F -44P 99R 12/22  
PTA +1.41T +.40UDC +.76FLC GTPI +1632G

## Greenlea Rub Marlene-Red-ET

60680627 Excellent-94 EEEEE 3E  
3-07 2x 365d 35394 4.0 1410 3.1 1108  
5-06 2x 365d 34600 3.7 1272 3.0 1048  
Life: 1704d 137870 3.6 5008 3.2 4354  
• Res All-American R&W Aged Cow 2008  
• All-American R&W 5-Yr-Old 2007  
• Sr & Res Grand Champ Grand Int'l R&W 2007  
• Nom All-American R&W 4-Yr-Old 2006  
• Unan. All-American R&W Sr 3-Yr-Old 2005  
• All-American R&W Sr 2-Yr-Old 2004  
• 4th generation Excellent & All-American

## Full sisters to Earlene

### JK-RG Advent Arlene-Red-ET EX-93 EX-MS 2E

- Res Grand Champ Southern Invitational Show 2011

### Greenlea Ad Mon-Red-ET EX-91

### JK-RG Advent Maureen-Red-ET EX-90

## Maternal sisters to Earlene

### RG-JK Shottle Marvel-ET EX-95

### RG-JK Shottle Millie-ET EX-91

## 3rd-7th Dams

### Bar-Lee Marker Mandy-Red-ET EX-94 EEEEE 3E

6-08 2x 365d 25810 3.8 974 3.1 791

Life: 2148d 128689 4.0 5183 3.2 4136

- All-American R&W Five-Year-Old 2002
- Res All-American R&W Sr 3-Year-Old 2000
- All-American R&W Sr 2-Year-Old 1999

### Bar-Lee Ms Marcy-Red-ET EX-92 EEEVV

4-10 2x 305d 25610 4.6 1180 3.3 843

- All-American R&W Sr Two-Year-Old 1997

### C Filiale Jubilant Mali-Red EX-91 EEEEE

2-02 2x 365d 30350 3.6 1091 2.9 885

- Res All-American Sr Two-Yr-Old 1993

### Beulain Miki Volcan VG-86-CAN 4\*

5-01 2x 305d 29930 3.5 1060 2.9 875

Life: 5 Lact 129985 3.6 4687 3.1 4004

### Beulain Millie Merit VG-CAN 8\*

9-11 2x 305d 16759 3.6 604 3.2 531

# Tennessee Spring Spectacular 2024



**GRIFFITH & RUTTER**  
BETHEL, OH 45106  
513-543-2315

## MB-Luckylady Eye Candy-ET

840003234629820 99%RHA-I \*TR \*TP \*TC \*TY \*TV \*TL  
PTA +387M +45F +26P 81R 12/23  
PTA +1.7PL 2.87SCS -.9DPR 2.8%DCE  
PTA +3.11T +2.65UDC +1.30FLC 80R 12/23  
GTPT +2549G

## Ms Drm Talia-ET

840003233873443 99%RHA-I GP-83 @ 2-03

## MS SOUTHRN-HILLS EC TATIANA

840003279933820 99%RHA-I  
Born: June 29, 2023 • Herd No. 1215



**MS SOUTHRN-HILLS TREASURE EX-91 EX-MS**  
2ND DAM OF LOT 11

## Val-Bisson Doorman-ET

107281711 99%RHA-I \*TR \*TP \*TY \*TV \*TL  
PTA -450M +13F +10P 99R 12/23  
PTA +2.46T +1.54UDC +.65FLC GTPI +2129G

## Ms Southern-Hills Treasure

840003206702222 Excellent-91 EX-MS  
3-03 2x 327d 27020 3.7 1011 2.8 767  
1-11 2x 365d 25380 4.6 1157 2.8 711  
• 5th Milking Yrlg Mid-East Fall Nat'l 2021



**SOUTHERN-HILLS OKALBR TRIX EX-93 EEEEE**  
3RD DAM OF LOT 11

### 3rd-6th Dams

**Southern-Hills Okalbr Trix EX-93 EEEEE**  
4-00 2x 365d 26780 5.1 1366 3.2 867  
3-04 2x 305d 20690 4.8 988 3.4 705  
• 2nd Sr 3-Yr-Old/Res. Int. Champ Mid-E Fall Nat'l 2019  
• Res. Jr. All-American Sr 3-Yr-Old 2019  
• 2nd Sr 3-Yr-Old/HM Int Champ WDE Jr Show 2019  
• 1st Sr 3-Yr-Old/Int Champ NAILE 2019  
**Southern-Hills WF Trina EX-90 EX-MS**  
4-03 2x 308d 273620 4.4 1211 3.1 846  
Life: 1450d 103710 4.4 4564 3.1 3228  
**Southern-Hills Atwd Tauren VG-87**  
**Southern-Hills Dundee Tara VG-87**



**DR. RONNIE THOMAS**  
WARNER ROBINS, GA 31088  
478-230-4108

## Woodcrest King Doc

840003132417775 99%RHA-I \*TR \*TP \*TC \*TY \*TV  
PTA +1571M +66F +53P 99R 12/23  
PTA +3.4PL 3.13SCS -1.06DPR 2.2%DCE  
PTA +3.22T +2.13UDC +1.97FLC 99R 12/23  
GTPI +2784G

## Maple-Slope Unix Prize

145374921 99%RHA-I VG-86 VG-MS @ 2-04

## HEIFER CALF

Registration Pending  
Born: December 2023



**ENTOURAGE-LC PETRA SHOCK-ET EX-92 EEEEE 2E**  
3RD DAM OF LOT 12

## Croteau Lesperron Unix-ET

107567492C Excellent-96 \*TR \*TP \*TY \*TV \*TL  
PTA +690M +21F +13P 99R 12/23  
PTA +2.17T +2.01UDC +.11FLC GTPI +2304G

## Jon-Lu Solomon Prize-ET

144723553 99%RHA-I EX-91 EEEEE  
• All-American 4-Yr-Old 2012  
• Nominated All-American 5-Yr-Old 2013  
• 3rd 5-Yr-Old International Holstein Show 2013  
• 1st 4-Yr-Old International Holstein Show 2012  
• 1st Sr 2-Yr-Old, Mid-E Summer Nat'l 2010  
• Unanimous All-American Winter Yrlg 2009  
• 2009 People's Choice Winner  
• All-Canadian Winter Yearling 2009  
• Junior Champion International Show 2009  
• Junior Champion Royal Winter Fair 2009  
• 1st Winter Yrlg NY Int'l Spring Show 2009  
• 1st Winter Yrlg Mid-E Summer Nat'l 2009

### Maternal sisters to Petra Shock

**T-Triple-T Durham Poppi EX-95**  
• Supreme Champ OH Spring Dairy Expo 2017  
• Sr & Grand Champ Mid-East 5-Yr-Old 2015  
• Nom All-American 5-Yr-Old 2015  
• 5th 4-Yr-Old WDE 2014  
• Futurity Champ/Int. Champ Mideast Sum Nat'l 2012  
• 3rd Jr 2-Yr-Old Mid-East Summer Nat'l 2012  
• 3rd Speing Yearlg Mid-East Summer Nat'l 2011  
Full sister to Petra Shock

### Entourage-LC Poppy Shock-ET EX-91

### 3rd-8th Dams

**Entourage-Lc Petra Shock-ET EX-92 EEEEE 2E**  
4-04 2x 365d 34660 3.4 1184 3.2 1125  
Life: 1751d 148900 3.7 5555 3.3 4985  
**T-Triple-T Gold Prize EX-94 EEEEE 2E**  
Life: 1611d 116090 4.4 5063 3.2 3686  
**T-Triple-T Dundee Paige EX-96 EEEEE 3E**  
Life: 2129d 145510 4.5 6620 3.2 4701  
• Nominated All-American 125,000lb Cow 2013  
• 3rd 125,000lb International Holstein Show 2013  
• Nom All-American Aged Cow 2011  
• 4th Aged Cow, International Show 2011  
• Grand Champ, Mid-E Summer Nat'l 2011  
**T-Triple-T Linjet Phoebe-ET EX-91 EX-MS 2E**  
Life: 1752d 132560 3.9 5193 2.9 3805  
**Hesters Mark Prudence EX-95 4E GMD DOM**  
Life: 3183d 301342 3.4 10318 3.1 9290  
• 1st 125,000 Lb Cow, Mid-E Sprg Nat'l '96  
**Chel-Brook Chairman Peach VG-87 EX-MS DOM**

# Tennessee Spring Spectacular 2024

# 13

NEWBERRY & THOMAS  
LIZELLA, GA 31052  
912-781-6304

## AOT Heatwave-Red

840003208400852 99%RHA-I \*TC \*TY \*TV \*TL  
PTA +817M +53F +27P 81R 12/23  
PTA +5.3PL 2.71SCS +.7DPR 2.1%DCE  
PTA +2.55T +1.95UDC +1.08FLC 80R 12/23  
GTPI +2721G

## Liddleholme-Brt Dayz-Red-ET

840003124690030 Excellent-94 EEEEE 2E  
8-07 2x 305d 25000 3.5 773 3.0 642  
6-00 2x 359d 22120 4.0 895 3.1 685  
7-03 2x 365d 21240 3.6 773 3.0 642  
4-09 2x 339d 16260 4.0 649 3.2 514  
2-03 2x 305d 15770 3.6 566 3.0 470  
3-10 2x 274d 14870 3.9 573 3.0 450  
Life: 2222d 125890 3.8 4734 3.1 3869

## MS M-S HEATWAVE DAY-RED-ET

145638157 99%RHA-I  
Born: December 6, 2023



LIDDLEHOLME-BRT DAYZ-RED-ET EX-94 EEEEE 2E  
DAM OF LOT 13, 2ND DAM OF LOTS 14 & 15

## Patience Sholine Contender-Red

7483577C Excellent-95-CAN  
PTA -2765M -68F -76P 99R 12/23  
PTA +1.25T +1.74UDC +.66FLC GTPI +1475

## Liddleholme-RT Talent Dee

64516966 Excellent-92 EX-MS 2E  
7-05 2x 365d 28660 3.2 913 2.9 820  
3-08 2x 344d 27730 3.5 959 3.0 828  
6-01 2x 365d 27130 3.3 895 3.2 870  
5-00 2x 365d 25040 3.4 851 3.2 805  
2-02 2x 365d 20840 3.6 748 3.2 657  
Life: 1973d 137280 3.4 4662 3.0 4054

### 3rd Dam

#### WVA-Greystone Morty Dana-ET VG-86 VG-MS

3-07 2x 305d 23590 3.4 797 3.1 721  
2-05 2x 347d 20230 3.7 757 3.1 628

### 4th Dam

#### Regancrest Encore Day-ET EX-90 EX-MS

2-07 3x 365d 34490 3.5 1207 3.1 1080  
9-06 2x 365d 24730 3.6 890 3.3 819

### 5th Dam

#### Snow-N Denises Dellia EX-95 EEEEE 2E GMD DOM

7-06 2x 365d 35610 4.0 1431 3.1 1103  
6-00 2x 365d 35230 4.0 1425 3.2 1116  
4-00 2x 365d 31590 3.6 1153 3.3 1028  
Life: 2558d 180240 3.9 7108 3.4 6065

- Res Gr Champ & Best Udder Spring Nat/WI 1993
- Gr Ch & Best Udder Spring Nat/WI 1991

### 6th Dam

#### Snow-N Dorys Denise EX-90 2E GMD DOM

5-09 2x 365d 33350 3.8 1256 2.9 975

# 14

NEWBERRY & THOMAS  
LIZELLA, GA 31052  
912-781-6304

## Luck-E Awesome-Red

72186769 \*CV \*TC \*TY \*TL  
PTA -1597M -52F -49P 99R 12/23  
PTA -.4PL 3.14SCS -2.2DPR 3.6%DCE  
PTA +2.11T +2.77UDC +.78FLC 99R 12/23  
GTPI +1493G

## Ms Mapleslope Usp Day-Red

840003228920248 99%RHA-I VG-85 @ 2-03

## MS MAPLE-SLOPE AWSM DAY-RED

145578679 99%RHA-I  
Born: March 13, 2023

## Riverdown Unstopabull-Red

11801450C 99%RHA-I \*TY \*TV \*TL  
PTA -382M -23F -24P 99R 12/23  
PTA +2.03T +2.03UDC +1.28FLC GTPI +1958G

## Liddleholme-Brt Dayz-Red-ET

840003124690030 Excellent-94 EEEEE 2E  
8-07 2x 305d 25000 3.5 773 3.0 642  
6-00 2x 359d 22120 4.0 895 3.1 685  
7-03 2x 365d 21240 3.6 773 3.0 642  
4-09 2x 339d 16260 4.0 649 3.2 514  
2-03 2x 305d 15770 3.6 566 3.0 470  
3-10 2x 274d 14870 3.9 573 3.0 450  
Life: 2222d 125890 3.8 4734 3.1 3869

### 3rd-7th Dams

#### Liddleholme-RT Talent Dee

64516966 Excellent-92 EX-MS 2E  
7-05 2x 365d 28660 3.2 913 2.9 820  
Life: 1973d 137280 3.4 4662 3.0 4054

#### WVA-Greystone Morty Dana-ET VG-86 VG-MS

3-07 2x 305d 23590 3.4 797 3.1 721  
2-05 2x 347d 20230 3.7 757 3.1 628

#### Regancrest Encore Day-ET EX-90 EX-MS

2-07 3x 365d 34490 3.5 1207 3.1 1080  
9-06 2x 365d 24730 3.6 890 3.3 819

#### Snow-N Denises Dellia EX-95 EEEEE 2E GMD DOM

7-06 2x 365d 35610 4.0 1431 3.1 1103  
6-00 2x 365d 35230 4.0 1425 3.2 1116  
4-00 2x 365d 31590 3.6 1153 3.3 1028  
Life: 2558d 180240 3.9 7108 3.4 6065

- Res Gr Champ & Best Udder Spring Nat/WI 1993
- Gr Ch & Best Udder Spring Nat/WI 1991

#### Snow-N Dorys Denise EX-90 2E GMD DOM

5-09 2x 365d 33350 3.8 1256 2.9 975

# Tennessee Spring Spectacular 2024



## MAPLE-SLOPE ALT DAYONE-RED

145578352 99%RHA-I

Born: March 3, 2023

DR. RONNIE THOMAS  
WARNER ROBINS, GA 31088  
478-230-4108

### Farnear Altitude-Red-ET

840003128013348 99%RHA-I \*TC \*TY \*TV \*TL

PTA +121M +12F +13P 99R 12/23

PTA +.0PL 2.95SCS -2.9DPR 3.0%DCE

PTA +2.99T +2.57UDC +1.42FLC 99R 12/23

GTPI +2180G

### Ms Mapleslope Ad Day-Red-ET

145111861 99%RHA-I Good Plus-83 @ 2-08

2-00 2x 281d 17150 3.2 549 2.9 491

### Dymenthalm Mr App Avalanche-TW

11957107C 99%RHA-I \*RC \*CV \*TY \*TL

PTA -350M -10F -10P 99R 12/23

PTA +3.57T +2.67UDC +1.97FLC GTPI +1884G

### Liddleholme-Brf Dayz-Red-ET

840003124690030 Excellent-94 EEEEE 2E

8-07 2x 305d 25000 3.5 773 3.0 642

6-00 2x 359d 22120 4.0 895 3.1 685

7-03 2x 365d 21240 3.6 773 3.0 642

4-09 2x 339d 16260 4.0 649 3.2 514

2-03 2x 305d 15770 3.6 566 3.0 470

3-10 2x 274d 14870 3.9 573 3.0 450

Life: 2222d 125890 3.8 4734 3.1 3869

### 3rd-7th Dams

#### Liddleholme-RT Talent Dee

64516966 Excellent-92 EX-MS 2E

7-05 2x 365d 28660 3.2 913 2.9 820

Life: 1973d 137280 3.4 4662 3.0 4054

#### WVA-Greystone Morty Dana-ET VG-86 VG-MS

3-07 2x 305d 23590 3.4 797 3.1 721

2-05 2x 347d 20230 3.7 757 3.1 628

#### Regancrest Encore Day-ET EX-90 EX-MS

2-07 3x 365d 34490 3.5 1207 3.1 1080

9-06 2x 365d 24730 3.6 890 3.3 819

#### Snow-N Denises Dellia EX-95 EEEEE 2E GMD DOM

7-06 2x 365d 35610 4.0 1431 3.1 1103

6-00 2x 365d 35230 4.0 1425 3.2 1116

4-00 2x 365d 31590 3.6 1153 3.3 1028

Life: 2558d 180240 3.9 7108 3.4 6065

• Res Gr Champ & Best Udder Spring Nat/WI 1993

• Gr Ch & Best Udder Spring Nat/WI 1991

#### Snow-N Dorys Denise EX-90 2E GMD DOM

5-09 2x 365d 33350 3.8 1256 2.9 975



## HOBBY-HOLLOW DOC DORTHANY

840003269138698 99%RHA-I

Born: September 4, 2023 • Herd No. 1296

MARK & GARY HOBBY  
CULLEOKA, TN 38451  
931-619-1025



BUDJON-JK DERRY EPIPHANY-ET EX-94 EEEEE 2E GMD  
3RD DAM OF LOT 16

### Maternal sisters to Epiphany

**Budjon-JK Linjet Elieen-ET EX-96**

**Budjon-JK Encore Express-ET EX-95**

**Budjon-JK Encore Electra-ET EX-95**

**Budjon-JK Encore Expose-ET EX-95**

### Woodcrest King Doc

840003132417775 99%RHA-I \*TR \*TP \*TC \*TY \*TV

PTA +1571M +66F +53P 99R 12/23

PTA +3.4PL 3.13SCS -1.06DPR 2.2%DCE

PTA +3.22T +2.13UDC +1.97FLC 99R 12/23

GTPI +2784G

### VT-Pond-View Dman Emma-ET

840003205304178 99%RHA-I EX-90 EX-MS

2-06 274d 16157 3.8 615 2.8 453

3-06 290d 15971 3.8 600 3.1 502

### Val-Bisson Doorman-ET

107281711 99%RHA-I \*TR \*TP \*TY \*TV \*TL

PTA -450M +13F +10P 99R 12/23

PTA +2.46T +1.54UDC +.65FLC GTPI +2129G

### Gundys Goldwn Esther-ET

137940738 Excellent-91 EX-MS 3E

4-08 2x 305d 18900 4.1 783 3.3 625

7-00 2x 305d 18790 3.8 722 3.1 574

5-08 2x 305d 16200 3.8 610 3.4 547

“Records made on rotational grazing ration”

### 3rd-8th Dams

#### Budjon-JK Derry Epiphany-ET EX-94 EEEEE 2E GMD

5-06 2x 365d 44020 4.4 1929 3.0 1314

Life: 2057d 174780 4.2 7266 3.1 5396

#### Krull Broker Elegance EX-96 3E GMD DOM

Life: 2356d 183710 3.7 6878 3.4 6267

• HM All-American Aged Cow 1999 & 2000

#### Krull Starbuck Excellency EX-90 GMD DOM

3-03 2x 365d 27140 3.5 937 3.4 930

#### Krull TT Excellency EX-90 VEEE DOM

Life: 1733d 109780 3.7 4077 3.3 3605

#### Krull Boot Mark Excellency EX-92 2E GMD

6-06 2x 365d 27410 3.8 1040 3.1 868

Life: 3026d 201440 3.5 7105

#### Krull Kingstead Excellency EX-92 4E GMD

Life: 3364d 179790 3.6 6436

# Tennessee Spring Spectacular 2024

# 17

JACOB JAMES LILLY  
MILROY, IN 46156  
765-561-6233

## Scientific Drive-ET

143785826 99%RHA-I \*TR \*TY 8TV \*TL  
PTA +64M -2F +1P 98R 12/23  
PTA -2.3PL 2.73SCS -4.5DPR 3.0%DCE  
PTA +2.97T +1.79UDC +.84FLC 96R 12/23  
GTPI +1949G

## Sandy-Valley Atwd Barbie-ET

69250651 Excellent-91 EX-MS  
2-04 3x 365d 32120 3.5 1118 3.1 1010  
4-09 3x 365d 29490 3.7 1091 3.2 933

## OH-RIVER-SYC DRIVE BEA-ET

840003227954959 99%RHA-I \*TR \*TP \*TC \*TL  
Born: September 1, 2023 • Herd No. 365  
32K GTPI +1870G +3.08T +2.02UDC +.75FLC  
A2/A2 AA  
Fresh: December 5, 2023



SANDY-VALLEY ATWD BARBIE-ET EX-91  
DAM OF LOT 17

## Maple-Downs-I GW Atwood-ET

8956379 Excellent-90 \*TV \*TL \*TY \*TD  
PTA -315M +12F -8P 99R 12/23  
PTA +2.92T +1.89UDC +2.05FLC GTPI +1907G

## Regancrest Brynna-ET

62496851 Excellent-91 GMD  
2-04 2x 365d 32060 3.6 1166 3.0 959  
4-11 2x 328d 24340 4.4 1065 3.1 753  
• Full sister to Regancrest S Braxton-ET  
• Sons in AI

Maternal sister to Bea

Oh-River-Syc Dmdbck Blix-ET VG-87 VG-MS

Maternal brother to Bea

Oh-River-Syc Byway-ET 200HO10036

3rd-Dams

Regancrest-PR Barbie-ET EX-92 EEEEE GMD DOM  
2-06 2x 365d 31690 3.9 1237 3.3 1050

• HM All-American Jr 3-Year-Old 2004

Regancrest Juror Brina-ET EX-92 EEEVE GMD  
4-04 2x 365d 40640 3.6 1478 3.0 1217

• Res Grand Champion, IA State Fair 2000

• Res Grand Champion, IA State Show 2002

Regancrest Aerostar Beri-ET EX-90 GMD DOM  
5-05 2x 365d 37790 3.6 1357 3.2 1215

Life: 4 Lact 109350 3.7 4030 3.3 3556

Regancrest Mark Chairman Bea EX-91 2E GMD DOM  
7-09 2x 365d 33630 3.8 1278 3.1 1052

Life: 2036d 140130 4.1 5711 3.3 4616

Regancrest Board Chairman Bea EX-90 EX-MS  
5-09 2x 365d 26010 4.1 1059 3.4 884

Regancrest Apache Standout Bea VG-86 EX-MS  
4-10 2x 320d 19070 4.0 766

Life: 2432d 131940 3.6 4744

# 18

RYAN KRULL  
GEORGE, IA 51237  
712-348-1802

## Farnear Delta-Lambda-ET

840003125993715 \*TR \*TP \*TC \*TY \*TV \*TL  
PTA +1321M +50F +46P 99R 12/23  
PTA +5.0PL 2.78SCS -0.2DPR 2.2%DCE  
PTA +2.74T +2.81UDC +1.01FLC 99R 12/23  
GTPI +2808G

And

## Croteau Lesperron Unix-ET

107567492C Excellent-96 \*TR \*TP \*TY \*TV \*TL  
PTA +690M +21F +13P 99R 12/23  
PTA +.9PL 2.98SCS -.2DPR 2.1%DCE  
PTA +2.17T +2.01UDC +.11FLC 99R 12/24  
GTPI +2304G

## Krullcrest Lovestruck-ET

144255243 99%RHA-I Excellent-91 EEEVE  
5-05 2x 346d 20950 3.6 748 3.2 672  
3-04 2x 318d 19570 2.8 541 3.1 598  
4-05 2x 301d 17040 3.3 554 3.1 536  
2-01 2x 305d 13760 3.2 434 3.3 450

## Walnutlawn Solomon-ET

11775998 99%RHA-I \*TR \*TP \*TY \*TV \*TL  
PTA -530M -13F -10P 99R 12/23  
PTA +2.70T +1.63UDC +.30FLC GTPI +1923G

## Morsan Goldwyn Lilac

7945218C Excellent-95 3E-CAN 2\*  
3-06 3x 365d 35831 4.1 1484 3.2 1146  
5-02 2x 365d 33140 4.3 1415 3.2 1074  
8-08 2x 365d 31140 4.4 1367 3.0 934  
6-08 2x 316d 29729 3.8 1122 3.0 902  
2-03 2x 365d 25269 3.9 928 3.2 805

• 3rd Mature Cow Lindsay Ex 2013

• HM Grand Champ 5-Yr-Old Eastern Champ 2011

• 3rd 4-Yr-Old Eastern Champ 2010



KRULLCREST LOVESTRUCK-ET EX-91 EX-MS  
DAM OF LOT 18

3rd-8th Dams

Wedgewood Lilac Gibson EX-91-CAN 2\*  
6-00 3x 365d 43102 3.6 1548 3.0 1283

Life: 1465d 122554 3.7 4505 2.9 3613

Rosedale Linsey EX-92 EEEEE

3-08 2x 365d 25440 3.9 990 3.6 928

2-04 2x 365d 20095 3.8 765 3.5 697

Stookey Elm Park Blackrose-ET EX-96 3E GMD

5-03 2x 365d 42230 4.6 1939 3.4 1432

Life: 1609d 149880 4.4 6621 3.3 4940

• All-Time All-American Jr 2-Yr & Jr 3 Yr-Old Cow

Nandette TT Speckle-Red-ET EX-93 DOM

4-08 2x 365d 25290 4.7 1195

• All-American R&W 1981 & 1984

Nandette Riley Nana-Red VG-87

7-01 2x 365d 20070 3.4 677 3.1 621

Nandette Bootmaker Gale VG-89 VG-MS

5-07 2x 305d 22300 4.0 896

# Tennessee Spring Spectacular 2024

# 19

**STYLIN GENETICS**  
WESTMINSTER, MD 21158  
443-244-1284

## Mr Chassity Gold Chip-ET

140145553 Excellent-95 \*TR \*TP \*TY \*TV \*TL  
PTA -545M -21F -37P 99R 12/23  
PTA +.2PL 2.78SCS -1.6DPR 1.5%DCE  
PTA +1.51T +1.08UDC +1.00FLC 99R 12/23  
GTPI +1760G

## Petitlerc Denver Amigo-ET

120422704 99%RHA-I Very Good-86 VG-MS  
1-08 2x 305d 24520 3.3 819 2.9 710  
• 2nd Fall Calf Mid-East Fall Nat'l 2021  
Maternal sisters to Amigo

## Petitlerc Doorman Anastasia EX-90-CAN 2E

• 7th Jr 2-Yr-Old Royal 2017  
• 2nd Jr 2-Yr-Old Trois-Rivieres 2017  
• Nom All-Am & HM All-Can Spring Calf 2015  
• All-Quebec Spring Calf 2015

## STYLIN GOLD CHIP AMARETO

840003207715379 99%RHA-I  
Born: December 2, 2023 • Herd No. 1617

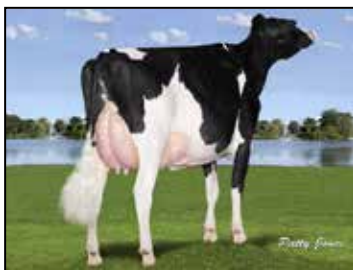

**PETITLERC GOLDWYN ANOUK-ET EX-93-CAN**  
2ND DAM OF LOT 19

## Val-Bisson Doorman-ET

107281711 99%RHA-I Excellent-90 \*TR \*TP \*TY \*TV \*TL

## Petitlerc Goldwyn Anouk-ET

07441133 Excellent-93-CAN 2E  
5-06 2x 328d 35975 3.9 1387 3.1 1109  
3-04 2x 365d 33814 4.8 1614 3.0 1010  
6-05 2x 365d 30318 4.3 1292 3.3 1005  
2-03 2x 354d 27097 4.4 1195 3.2 855  
Life: 1552d 135019 4.4 5880 3.2 4288  
• HM All-American Sr 2-Yr-Old 2014  
• Reserve All-Canadian Senior 2-Year-Old 2014  
• 2nd Senior 2-Year-Old, Royal Winter Fair 2014  
• Intermediate Champion, Trois-Rivieres 2014  
• HM All-Canadian Fall Yearling 2013

Full sister to Anouk

## Petitlerc Goldwyn Alex EX-90-CAN EX-MS

• 2nd 4-Year-Old, QC Spring Show 2014  
• Reserve All-American Fall Yearling 2010  
• Reserve All-Canadian Senior Calf 2009

Her Daughter

## Petitlerc Windbrook Anaconda VG-86-CAN @ 2Yrs

• Res All-Am & All-Can Summer Yrlg 2015  
• 2nd Summer Yrlg Royal 2015  
• Jr Champ Atlantic Spring 2015  
• Res Jr Champ Portneuf 2015

3rd Dam

## Petitlerc Dundee Amistie-ET EX-90-CAN

5-06 2x 365d 33358 4.4 1464 3.1 1042  
Life: 1411d 114840 4.2 4848 3.2 3636

4th Dam

## Petitlerc Storm Amy EX-92-2E-CAN 16\*

7-04 2x 365d 33755 4.3 1457 3.1 1045  
Life: 5 Lact 171114 3.7 6336 3.2 5540  
• Reserve All-Canadian Milking Yearling 2001  
• 2nd Milking Yearling, Royal Winter Fair 2001  
• Reserve Grand Champion, Portneuf 2005

# 20

**CHRISTOPHER CURTISS**  
ATTICA, NY 14011  
518-378-2800

## OCD Thunder Struck-ET

840003204457423 99%RHA-I \*TR \*TP \*TC \*TY \*TV  
PTA +306M +34F +17P 92R 12/23  
PTA -.9PL 2.93SCS -2.6DPR 3.2%DCE  
PTA +3.38T +2.40UDC +1.07FLC 89R 12/23  
GTPI +2322G

## McWilliams Lovestruck-ET

840003219480501 99%RHA-I VG-88 VG-MS  
• 3rd Sr 2+Yr-Old Mid-East Fall Nat'l 2023  
Maternal sister to Lovestruck

## Ms McWilliam Demp Lady Luck

• Nom. All-American Spring Calf 2019  
• Nom. All-Canadian Spring Calf 2019

## MCWILLIAMS TS LANEY

840003273057403 99%RHA-I  
Born: October 15, 2023 • Herd No. 5868



**SAVAGE-LEIGH LICORICE-ET EX-92 GMD DOM**  
4TH DAM OF LOT 20

## Walnutlawn Sidekick

12508113C 99%RHA-I \*TR \*TY \*TV \*TL  
PTA -1257M +2F -11P 99R 12/23  
PTA +3.05T +2.36UDC +1.11FLC GTPI +2155G

## Savage-Leigh Drman Lucky-ET

840003123796940 99%RHA-I Excellent-91 EX-MS  
3-06 2x 349d 24530 4.5 1094 3.3 820

3rd-10th Dams

## Savage-Leigh Gold Lona-ET EX-92 EX-MS

5-03 2x 365d 38710 4.0 1540 3.1 1190  
3-06 2x 365d 34290 3.8 1304 2.9 1000  
• Res Jr All-American 4-Yr-Old 2013  
• 1st 4-Yr-Old/Res Sr Champ Eastern Fall Nat'l 2013  
• Sup Champ Premier Nat'l Jr Show 2012  
• 1st Sr 3-Yr-Old/Int Sr Champ  
Mid-West Fall Nat'l 2012  
• 1st Sr 2-Yr-Old Eastern Fall Nat'l 2011

## Savage-Leigh Licorice-ET EX-92 GMD DOM

4-02 2x 365d 51220 4.3 2179 3.1 1596  
Life: 1018d 113740 4.4 4968 3.2 3643  
• Nom All-American Produce of Dam 2007  
• HHM All-American 5-Yr-Old Cow 2006  
• Grand Champion New York Sprg/Internat'l 2006  
• Res Gr Champion New York Intern'l/Sprg 2004

## Savage-Leigh Bellwood Linda EX-92 2E GMD DOM

2-10 2x 365d 40240 5.8 2349 3.4 1358  
Life: 1312d 126760 5.2 6576 3.2 4076  
• Nom All-American Jr 3-Yr-Old Cow 1999

## Savage-Leigh Star Linda-ET VG-87 EX-MS GMD

2-02 2x 365d 30890 4.0 1236 3.1 952  
Life: 1892d 150300 4.4 6636 3.2 4813

## Savage-Leigh Glensview Linda EX-90 GMD

Life: 1972d 121550 3.9 4718 3.3 4013

## Savage-Leigh Creek Lydia VG-88 VVVV

Life: 1972d 121550 3.9 4718 3.3 4013

# Tennessee Spring Spectacular 2024



**MILKSOURCE GOLDWYN AFRICA-ET EX-95 96-MS**  
3RD DAM OF LOT 21

3rd-8th Dams

**Budjon-Vail Drmn Ashley-ET VG-88 @ 2-07**

3-02 2x 324d 26347 4.3 1132 3.1 820

2-03 2x 306d 21210 4.2 882 3.3 702

- 1st Winter Yrlg North-Eastern Fall Nat'l Show 2017
- 3rd Winter Calf Int'l Holstein Show 2016
- 1st Winter Calf Eastern Fall Nat'l 2016
- 2nd Winter Calf North Eastern Fall Nat'l 2016
- 3rd Winter Calf Mid-West Spring Nat'l 2016

**Milksource Goldwyn Africa-ET EX-95 EEEEE EX-96-MS 2E**

7-10 2x 365d 42760 3.5 1480 3.0 1301

Life: 1961d 187600 3.8 7069 3.2 6006

- 5th 150,000lb Cow Int'l Holstein Show 2016
- Grand Champ Midwest Spring National 2015
- Nom All-American Aged Cow 2014
- Nom All-Canadian Mature Cow 2014
- 2nd Mature Cow Royal Winter Fair 2014
- 5th Aged Cow Int'l Holstein Show 2014
- Grand Champion WI Championship Show 2014
- Grand Champion WI Championship Show 2012
- Grand Champion Midwest Spring Nat'l 2012

**EO Siemers Ashlyns Angel-ET EX-96 2E GMD**

4-03 2x 365d 41370 4.2 1749 3.3 1355

Life: 1649d 167780 4.5 7479 3.3 5482

- HHM All-American Aged Cow 2010
- HM All-Canadian Mature Cow 2010
- Supreme Champion PA All-American 2010
- Grand Champion Eastern Fall/Nat 2010
- 3rd Aged Cow International Show 2010
- 2nd Mature Cow Royal Winter Fair 2010
- Nom All-American 4-Yr-Old Cow 2008
- Reserve All-American Sr 2-Yr-Old Cow 2006
- Unanimous All-American Winter Yrlg 2005

**Tri-Day Ashlyn-ET EX-96 2E GMD DOM**

4-09 2x 365d 43090 4.8 2079 3.5 1503

Life: 1374d 144770 4.6 6665 3.5 5135

- All-Time All-American 4-Yr-Old Cow
- HHM All-Time All-American Sr 3-Yr-Old Cow
- All-American & All-Canadian 4-Yr-Old Cow 2001
- Supreme Champion World Dairy Expo 2001
- Grand Champion International Holstein Show, Eastern National & Royal Winter Fair 2001
- All-American Sr 3-Yr-Old Cow 2000
- Res All Canadian Sr 3-Yr-Old Cow 2000

**Bendy-Brook Odyssey Favorite EX-92 2E DOM**

6-01 2x 337d 22670 3.4 770 3.1 706

- Res All-American Produce of Dam 2001
- Nom Jr All-American Aged Cow 1995

**Bendy-Brook Star Fonda VG-86**

3-11 2x 290d 23390 3.5 826 3.1 724



**BRATCHER & CARRIER**  
CRAB ORCHARD, KY 40419  
707-756-2651

**Blondin Legend-ET**

111239276 99%RHA-I

PTA +32M -14F -2P 90R 12/23

PTA -.8PL 2.82SCS -2.5DPR 2.4%DCE

PTA +3.41T +3.31UDC +1.46FLC 84R 12/23

GTP1 +2074G

**Bulldog Lambda Amelia**

840003222903916 99%RHA-I VG-85 VG-MS @ 2-05

**GENSOL LEGEND ALIBI**

840003273055948 99%RHA-I

Born: September 9, 2023 • Herd No. 1338

*Maternal sisters to Ashley*

**Milksource Brxtn Acclaim-ET EX-94**

**Milksource Afrshk Aimee-ET EX-94 2E**

**Budjon-Vail Afrshk Arya-ET EX-94**

**Milksource Afrshk Ashley-ET EX-93 EX-MS**

**Farnear Delta-Lambda-ET**

840003125993715 \*TR \*TP \*TC \*TY \*TV \*TL

PTA +1321M +50F +46P 99R 12/23

PTA +2.74T +2.81UDC +1.01FLC GTP1 +2808G

**Ms GC Ashby-ET**

840003151980931 99%RHA-I EX-90

2-03 2x 328d 25870 3.6 941 3.1 803

3-03 2x 305d 25070 3.9 973 3.1 783

- 4th Spring Calf NE Fall Nat'l 2019

# Tennessee Spring Spectacular 2024



REAGLE FARM  
C/O PHA  
MIDDLETOWN, PA  
717-329-9202

## Walnutlawn Sidekick

12508113 99%RHA-I \*TR  
PTA -1257M +2F -11P 99R 12/23  
PTA +0.0PL 2.75SCS -0.4DPR 2.2%DCE  
PTA +3.05T +2.36UDC +1.11FLC 98R 12/23  
GTPI +2155G

## Londondale Tat Brittany-ET

840003207150654 99%RHA-I Very Good-88 VG-MS  
2-02 2x 305d 21790 4.3 931 3.4 737  
1-09 2x 291d 17100 4.4 759 3.4 580

- 2nd Summer Jr 2+Yr-Old NE Spring Nat'l 2021
- 1st Summer Yrlg Western PA Show 2020

## JLT SKICK ITS BRITANY BECH

840003207150680 99%RHA-I  
Born: March 3, 2022 • Herd No. 680

Due: June 23, 2024 to Eclipse Perennial-ET  
551H04371 or Herd Bull Ebe-Tide A Ladies Man \*RC  
840003207150670



JACOBS GOLDWYN BRITANY-ET EX-96 2E 4\*  
4TH DAM OF LOT 22

## Duckett Crush Tatoo-ET

840003137052923 99%RHA-I \*TR \*TP \*TC \*TY \*TV \*TL  
PTA -368M -28F +0P 99R 12/23  
PTA +2.90T +2.27UDC +.69FLC GTPI +2035G

## Olistein Doorman Britney

107177546 Excellent-90  
4-00 2x 268d 14740 4.0 591 3.0 443  
2-06 2x 365d 27670 4.5 1235 3.3 911

### 3rd-10th Dams

#### Jacobs Sid Brita VG-88-CAN 1\*

3-08 2x 365d 37017 4.6 1702 3.3 1221  
2-02 2x 365d 32595 4.7 1519 3.5 1135

#### Jacobs Goldwyn Brittany-ET EX-96 2E 4\*

6-01 2x 352d 41446 4.0 1675 3.1 1299  
LTD: 4 Lact 134617 4.1 5516 3.3 4482

#### Jacobs Jasper Best-ET VG-88 88-MS

4-07 2x 336d 41089 4.0 1633 3.1 1280  
2-08 2x 342d 24241 4.2 1014 3.2 782

#### Jacobs Storm Bette EX-91-2E-CAN 6\*

3-11 2x 329d 35362 4.4 1554 3.5 1224  
4 Lact: 131407 5.5 5741 3.5 4559

#### Cotopierre Lindy Bertha EX-2E-CAN 93-MS 25\*

9-05 2x 307d 36832 4.4 1607 3.5 1290  
4 Lact: 120153 4.4 5306 3.7 4469

#### Cotopierre Starbuck Bine EX-CAN

9-09 2x 305d 25825 4.0 1023 3.2 827  
8 Lact: 192406 4.2 7994 3.3 6400

- 2nd 4-Yr-Old Rimouski 1989

#### Cotopierre Tempo Binette EX-CAN

7-11 2x 305d 24246 3.7 891 3.2 785  
6 Lact: 123054 3.8 4652 3.4 4138

- 3rd Mature Cow Rimouski 1988

#### Cotopierre Tino Bisquette VG-86 2\*

3-03 2x 323d 16508 3.7 611



LANDS-BROOK FARMS  
POSTVILLE, IA 52162  
563-419-5576

## Farnear Altitude-Red-ET

840003128013348 99%RHA-I \*TC \*TY \*TV \*TL  
PTA +121M +12F +13P 99R 12/23  
PTA +.0PL 2.95SCS -2.9DPR 3.0%DCE  
PTA +2.99T +2.57UDC +1.42FLC 99R 12/23  
GTPI +2180G

## Lands-Brook Pep Sky-Red

840003003521540 Excellent-90 EX-MS

## HEIFER CALF

Registration Pending  
Born: December 2023

## Windy-Knoll-View Pep-Red-ET

56653235 Excellent-92 \*TV \*TL  
PTA -2346M -93F -60P 97R 12/23  
PTA +1.73T +.73UDC +.47FLC GTPI +1355G

## Lands-Brook Sierra-Red

56652094 Very Good-88 EX-MS  
4-10 2x 365d 26500 4.2 1108 3.4 897  
3-11 2x 275d 20220 4.6 928 3.3 674  
2-10 2x 357d 17660 4.6 804 3.5 618  
1-11 2x 291d 13850 4.3 589 3.2 446

### 3rd-10th Dams

#### Lands-Brook Shana-Red EX-90 EX-MS

3-11 2x 343d 24030 3.5 849 3.0 720  
6-00 2x 323d 22190 3.9 860 3.2 717

#### Lands-Brook Kitman Shania VG-85 VG-MS

3-07 2x 364d 24420 4.9 1195 3.2 771  
2-05 2x 364d 19470 5.0 966 3.3 650

#### Lands-Brook Shannon VG-87 VG-MS

4-01 2x 365d 29250 4.5 1310 3.3 968  
2-07 2x 365d 27410 4.0 1110 3.1 844

#### Regancrest Prelude Shari-ET VG-89 EX-MS DOM

9-10 2x 365d 24070 5.1 1226 3.3 799  
Life: 2709d 152090 5.0 7625 3.4 5244

#### Moore-Farms Sexation Smarty EX-91 EX-MS DOM

5-08 2x 363d 29110 4.4 1272 3.5 1027  
4-06 2x 365d 24290 4.2 1028 3.5 846

#### Moore-Farms Valiant Smurf EX-90 GMD DOM

8-09 2x 365d 26540 4.5 1207 3.4 915  
Life: 2406d 170890 4.4 7454 3.4 5751

#### Moore-Farms Snooty Elevation EX-91 EX-MS 2E

5-08 2x 330d 20590 4.4 901 3.2 658  
Life: 1771d 107780 4.1 4446 3.1 3340

#### Moore-Farms Fond Snoop-Twin VG-86 VG-MS

7-01 2x 339d 16080 4.5 722 3.5 570  
Life: 2375d 124690 4.4 5458 3.3 2286



# Tennessee Spring Spectacular 2024



**NASH & MITCHELL**  
LA FOLLETTE, TN 37766  
865-3600-4880

## Stantons Chief-ET

840003129015989 99%RHA-I \*TC \*TY \*TV \*TL  
PTA +783M +5F +19P 99R 12/23  
PTA +.8PL 2.72SCS -.6DPR 3.3%DCE  
PTA +2.01T +2.20UDC +.23FLC 98R 12/23  
GTPI +2240G

## Oakfield Atw Temple-ET

840003127422428 Very Good-85 VG-MS  
3-00 2x 365d 24170 4.6 1120 3.3 795  
1-09 2x 365d 20520 4.6 937 3.4 702  
• 1st Summer Yrlg/Jr Champ/All-Breeds Jr  
Champ WNY Spring Preview 2016  
• 10th Summer Yrlg WDE 2016

## ROCKY-TOP-JN CHIEF TIPPY-ET

840003257831880 99%RHA-I  
Born: September 6, 2023 • Herd No. 381

Maternal sister to Temple

### Oakfield Goldwyn Terri VG-87

• HHM Jr All-NY Spring Calf 2015

### Oakfield Brokaw Thelma-ET

• Nom Jr All-American Fall Calf 2016  
• Res Jr Champ Mid-West Spring Nat'l 2016  
• 7th Fall Calf WDE Jr Show 2016

## Maple-Downs-I G W Atwood-ET

8956379 Excellent-90 \*TR \*TP \*TY \*TV \*TL  
PTA -324M +11F -8P 99R 4/23  
PTA +2.92T +1.90UDC +2.08FLC GTPI +1911G

## Ernest-Anthony Jaz Tempo-ET

69369366 Excellent-94 EEEEE \*TL \*TD  
5-07 3x 365d 28730 4.2 1200 3.3 958  
6-11 2x 365d 27690 4.1 1137 3.2 883  
4-05 3x 360d 23810 4.3 1019 3.2 751  
2-05 2x 305d 23150 4.7 1092 3.2 745  
Life: 1604d 115600 4.4 5035 3.3 3819  
• 2nd Fall Yearling Mid-West Spring Nat'l 2011  
• Grand & SupChamp Nioga Dairy Show 2015

Maternal sister to Tempo

## Ernest-Anthony Tabitha-ET EX-94 95-MS

• Nom. All-American Jr 2yr-old 2008



**ERNEST-ANTHONY JAZ TEMPO-ET EX-94 EEEEE**  
2ND DAM OF LOT 24

Maternal sister to Ernest-Anthony Tyra

## Ernest-Anthony SD Tobi-ET EX-96 EEEEE 3E DOM

• Voted Res All-World 2001  
• Res Gr Champion Royal Winter Fair 2001  
• 1st 5 Yr Old Cow & BU Royal WF 2001  
• All-Canadian 5-Yr-Old Cow 2001  
• Res All-American 5-Yr-Old Cow 2001  
• Nom All-American Sr 3-Yr-Old Cow 1999

3rd-6th Dams

## Ernest-Anthony Tara-ET EX-91 EEVVEE 2E

5-05 2x 365d 33230 4.2 1394 3.2 1069  
Life: 2390d 184240 4.4 8061 3.2 5975

## Ernest-Anthony Tyra-ET EX-94 EEEEE GMD

5-08 2x 365d 42179 4.5 1931 3.3 1432  
3-09 2x 365d 38650 4.2 1622 3.5 1366  
2-06 2x 364d 28160 4.5 1267 3.7 1035  
Life: 1281d 119220 4.4 5258 3.6 4310

• Res All-Canadian Sr 3-Yr-Old Cow 2002  
• 1st Bill Graham WDE Sweepstakes 2002  
• Maryland Futurity Champion 2002

## C Alanvale Inspiration Tina EX-95 2E GMD DOM

6-00 2x 365d 36010 5.1 1829 3.3 1184  
Life: 1503d 136010 4.5 6122 3.3 4555

• Res All-American Aged Cow 1995-1996  
• Res Sr & Res Gr Ch International Show 1995  
• All-Canadian Jr 3-Yr-Old Cow 1993  
• Supreme Champion Eastern National 1993  
• HM All-American Jr 2-Yr-Old Cow 1991

## Alanvale Puget Anetia VG-85-CAN

12-0 2x 365d 23812 4.1 970 3.5 827  
Life: 11 Lact 203901 4.2 8503 3.5 5600

## TOBI

• All-Canadian 5-Yr-Old 2001  
• Res All-American 5-Yr-Old 2001  
• Res Grand Champion, Royal WF 2001  
• 1st 5-Yr-Old & BU, Royal WF 2001  
• Nom All-American Sr 3-Yr-Old 1999

3rd-5th Dams

## Tobis Durham Tiara-ET

132559685 Excellent-92 EEEEE 2E  
6-10 2x 365d 31270 4.2 1326 3.2 1009  
Life: 1369d 112630 4.3 4891 3.3 3719

## Ernest-Anthony SD Tobi-ET EX-96 EEEEE 3E DOM

6-00 2x 365d 44090 5.0 2191 3.2 1423  
Life: 1701d 151933 5.5 8372 3.4 5150

## C Alanvale Inspiration Tina EX-95 2E GMD DOM

• Extended Pedigree listed above...



**RYAN KRULL**  
GEORGE, IA 51237  
712-348-1802

## Croteau Lesperron Unix-ET

And

107567492C Excellent-96 \*TR \*TP \*TY \*TV \*TL  
PTA +690M +21F +13P 99R 12/23  
PTA +2.17T +2.01UDC +.11FLC GTPI +2304G

## Pencroft Aftershock Tisha

69655232 Excellent-94 EEEEE 2E  
7-08 2x 365d 36800 4.5 1674 3.1 1143  
6-06 3x 305d 30560 3.7 1136 2.9 874  
2-01 2x 305d 24470 4.1 1011 2.9 718  
4-05 3x 244d 21600 3.5 760 2.9 618  
Life: 2221d 199160 4.0 7934 3.0 5963  
• Donor Dam • Averages 16 good embryos per flush  
• Grand Champ PA Champ Show Troy PA 2020  
• 5th 5-Yr-Old Eastern Fall Nat'l 2019

## FIVE SEXED EMBRYOS

Sire: Croteau Lesperron Unix-ET

## FOUR SEXED EMBRYOS

Sire: Duckett Crush Tatoo-ET



**PENCROFT AFTERSHOCK TISHA EX-94 EEEEE 2E**  
DAM OF LOT 25

## Duckett Crush Tatoo-ET

840003137052923 99%RHA-I \*TR \*TP \*TC \*TY \*TV \*TL  
PTA -368M -28F +0P 99R 12/23  
PTA +2.90T +2.27UDC +.69FLC GTPI +2035G

## Ms Atlees Sht Aftershock-ET

65249839 Excellent-92 \*TC \*TY \*TV \*TL  
PTA -444M -22F -31P 99R 12/23  
PTA +1.54T +1.18UDC +.58FLC GTPI +1679G

## Ernest-Anthony Thelma-ET

141147987 Very Good-86 VG-MS  
2-00 2x 269d 19470 4.2 826 3.2 614

# Tennessee Spring Spectacular 2024

## 26

REAGLE FARM  
C/O PHA  
MIDDLETOWN, PA  
717-329-9202

### AOT Homecoming-ET

840003210341497 \*TR \*TP \*TC \*TY \*TV \*TL  
PTA +718M +70F +38P 83R 12/23  
PTA +1.5PL 3.23SCS +.8DPR 2.2%DCE  
PTA +2.80T +2.53UDC +.38FLC 82R 12/23  
GTPI +2772G

### Elquest Patch P

145461265 99%RHA-I EX-90 EEEVE @ 3-05 \*PO  
3-02 2x 305d 22420 4.8 1068 3.2 726  
2-02 2x 327d 20168 4.9 1005 3.2 643

### ELQUEST PARADISE P

145580409 99%RHA-I \*PO  
Born: March 1, 2023



ELQUIST PATIENCE P EX-93 EEEEE  
2ND DAM OF LOT 26

### Cherry-Lily-Zip Luster-P-ET

840003138843085 99RHA-I \*TR \*PC \*TC \*TY \*TV \*TL  
PTA +1585M +79F +48P 99R 12/23  
PTA +3.6PL 2.79SCS -.4DPR GTPI +2891G

### Elquist Patience P

145036825 99%RHA-I Excellent-93 EEEEE \*PO  
4-11 2x 331d 29720 4.3 1266 3.1 931

### 3rd-10th Dams

**Elquist Spring Star** EX-90 EEEVE 2E \*RC  
**Elquist Bellas Star** EX-90 EX-MS 2E \*RC  
2-09 3x 333d 26340 3.6 943 3.2 842  
Life: 2512d 180830 4.1 7488 3.2 5727  
**Cocalico Lee Sabella** EX-90 EVVEE  
3-04 2x 319d 30790 3.8 1171 3.3 1018  
4-04 2x 305d 30240 4.2 1268 3.4 1024  
**Z-Green Durham Sahara-ET** EX-94 3E EEEEE  
9-01 2x 365d 32120 3.9 1254 3.3 1073  
Life: 187020 3.9 7388 3.5 6527  
**Cocalico Lin-Jet Savannah** EX-94 3E EEEEE  
7-07 2x 336d 24570 4.2 1034 3.1 751  
Life: 116400 4.2 4856 3.2 3691  
**Foothill-Acres Charles Star** EX-92 2E EEEEE  
7-03 2x 365d 28490 4.4 1254 2.9 834  
• 1st Aged Cow E Spring Nat'l 2003  
**Foothill-Acres Skybuc Szexy** VG-86  
**Foothill-Acres Elevation Szara** VG-87 VG-MS  
5-02 2x 305d 25300 3.2 812 2.9 731  
Life: 110470 3.8 4246 2.9 3195

## 27

DR. RONNIE THOMAS  
WARNER ROBINS, GA 31088  
478-230-4108

### Lightning Ridge Amaethon P-ET

2116361 99%RHA-I \*TR \*PC \*TC \*TY \*TV \*TL  
PTA +890M +43F +20P 81R 12/23  
PTA +.9PL 3.01SCS -1.5DPR 2.4%DCE  
PTA +3.46T +2.79UDC +.82FLC 79R 12/23  
GTPI +2465G

### Heart&Soul Ru Amelia-TW

840003217182348 99%RHA-I VG-85 \*RC  
1-10 3x 223d 20810 3.3 685 3.0 620

### MAPLE-SLOPE AMETHON AMY

145627720 99%RHA-I \*PO  
Born: June 2, 2023



MS ANDIS GW ASTRA-ET EX-94 EEEEE 2E  
2ND DAM OF LOT 27

### Riverdown Unstopabull-Red

11801450C 99%RHA-I \*TY \*TV \*TL  
PTA -382M -23F -24P 99R 12/23  
PTA +2.03T +2.03UDC +1.28FLC GTPI +1958G

### Ms Andis GW Astra-ET

72313110 Excellent-94 EEEEE 2E  
5-08 2x 365d 43400 3.9 1705 3.0 1295  
4-05 2x 365d 40400 3.8 1535 3.0 1219  
• Nom Jr All-American 5-Yr-Old 2019  
• 1st 5-Yr-Old/Res Grand PNJS 2019  
• 5th 5-Yr-Old Int'l Jr Holsten Show 2019  
• 2nd Aged Cow NE Spring Nat'l 2019  
• Grand Champ NE Spring Nat'l Jr Show 2019  
• Grand Champ PA Jr Spring Show 2019  
• Nom. Jr All-American 4-Yr-Old 2018  
• Nom. Jr All-American 3-Yr-Old 2017  
• Res. Grand Champ PNJS 2017 & 2018

### 3rd-11th Dams

**Ms Andis Shottle Aneeda-ET** EX-95 EEEEE 2E  
5-09 2x 365d 40930 4.2 2122 2.7 1391  
3-08 2x 365d 43480 4.8 2083 2.8 1212  
• National Elite Performer  
• 1st 5-Yr-Old North-East Fall National 2013  
• 2nd Milking Fall Yrld North-E Fall/Nat 2009  
**MD-Maple-Dell Mar Andi-ET** VG-88 VG-MS GMD  
2-09 2x 365d 31950 4.7 1493 3.1 989  
**MD-Maple-Dell Durham Amy** EX-92 EX-MS  
4-05 3x 305d 37640 3.9 1472 2.8 1048  
2-00 2x 365d 21830 4.6 997 3.2 704  
**Ms M-M-D Nobel Aruba** EX-94 EEEEE 2E DOM  
3-05 2x 365d 34540 4.3 1480 3.1 1079  
2-01 2x 365d 23670 3.8 891 3.0 707  
• 1st 4-Yr-Old Maryland Spring Show 2005  
• Sr Champion Maryland Spring Show 2005  
• Gr Champion Maryland Spring Show 2005  
**Md-Delight Storm Adeline-ET** VG-88 VVEVE DOM  
**Ms Kingstead Chief Adeen-ET** EX-94 2E EEEEE  
• Nom All-American 3 Yr Old Cow 2000  
• Nom All-American 4 Yr Old Cow 2001  
• Member All-American Produce 2000  
• First twelve daughters all VG or EX  
• Full sister to Shoremar S Alicia EX-97 3E  
**C Aitkenbrae Starbuck Ada** EX-94 2E DOM  
• All-American Produce of Dam 2000, 2001  
• All-American 3 Yr Old Cow 1990  
• Grand Champion Eastern National 1990  
• Res All-Time All-American Sr 3 Yr Old  
**Aitkenbrae Sheik Arlene** GP-80-2YR-CAN  
**Aitkenbrae Ned Ada** VG-86 1\*

# Tennessee Spring Spectacular 2024



HAYDEN WEAVER  
EPHRATA, PA  
717-725-0688

## Cherry-Lily-Zip Luster-P-ET

840003138843085 99RHA-I \*TR \*PC \*TC \*TY \*TV \*TL  
PTA +1585M +79F +48P 99R 12/23  
PTA +3.6PL 2.79SCS -.4DPR 2.4%DCE  
PTA +2.67T +2.27UDC +1.77FLC 99R 12/23  
GTPI +2891G

## WSC Solomon Mimosas-ET

840003216552701 99%RHA-I VG-87 VVVVV @ 3-03  
1+11 2x 303d 17520 4.5 790 3.4 597

## HEIFER CALF

Registration Pending  
Born: September 2023



JOY-WIL ARMANI MARCY-ET EX-91 EX-MS  
2ND DAM OF LOT 28

## Walnutlawn Solomon-ET

11775998 99%RHA-I \*TR \*TP \*TY \*TV \*TL  
PTA -530M -13F -10P 99R 12/23  
PTA +2.70T +1.63UDC +.30FLC GTPI +1923G

## Joy-Wil Armani Marcy-ET

143372192 Excellent-91 EX-MS  
3-03 2x 238d 17165 4.1 711 3.3 567  
2-03 3x 305d 16667 4.3 711 3.4 571  
4-03 2x 105d 8411 3.2 266 3.1 261 RIP

### 3rd-8th Dams

#### Joy-Wil Primetime Mattie-ET EX-90

5-11 2x 305d 25660 4.0 1032 2.9 745  
Life: 1690d 112770 4.0 4490 3.0 3375

• Supreme Champ Chester Co 4-H roundup 2011

#### Joy-Wil Lee Mackenzie VG-88 EX-MS

3-02 2x 271d 25750 4.0 1023 2.9 738  
2-03 2x 345d 20171 4.1 854 3.1 638

#### Joy-Wil Milan Millie VG-87

8-01 3x 365d 36630 3.8 1383 2.9 1052  
Life: 2391d 194690 3.6 6981 3.0 5774

#### Joy-Wil Southwind Milly-ET EX-90

3-06 2x 365d 27910 3.4 935 3.1 860

#### Joy-Wil Millie Patsy-ET EX-93 3E GMD DOM

8-01 2xc 305d 25750 4.3 1104 3.3 846  
Life: 1716d 107201 4.2 4479 3.3 2098

#### Fairmere Ivanhoe Millie EX-94 EEEE 4E

11-3 2x 333d 21366 3.7 807



J.D. & REBECCA WICKER  
MILROY, IN 46156  
766-561-6232

## Our-Favorite Upgrade-ET

840003146864323 99%RHA-I \*TR \*TC \*TY \*TV \*TL  
PTA -1252M -20F -17P 95R 12/23  
PTA +.7PL 2.76SCS -1.4DPR 3.6%DCE  
PTA +3.11T +1.98UDC +.77FLC 95R 12/23  
GTPI +1966G

## Willows-Edge GD Monarda

840003145209014 Very Good-87 VVVVV  
2-06 2x 365d 22180 4.2 721 3.0 674

## WILLOWS-EDGE MENTHA

840003239141911 99%RHA-I GP-84 \*TR \*TC \*TL  
Born: October 2, 2021 • Herd No. 3316  
Fresh: October 27, 2023  
Due: September 20, 2024 to Walnutlawn Sidekick



WILLOWS-EDGE DUR MARBLES-ET EX-90  
DAM OF LOT 29

## Heavenly Golden Dreams-ET

642262 \*TV \*TL  
PTA -1408M -19F -36P 99R 12/23  
PTA +1.62T +1.47UDC +.65FLC GTPI +1785G

## Willows-Edge Glauc Marigold

840003133417626 Excellemt-91 EEVVE  
3-11 2x 365d 28040 3.8 1059 3.0 833  
2-10 2x 346d 27130 3.8 1035 3.0 807  
5-02 2x 350d 26830 4.1 1099 3.0 792  
1-09 2x 361d 23550 4.0 953 3.0 702  
Life: 1447d 106340 3.9 4177 3.0 3162

### 3rd-10th Dams

#### Willows-Edge Laurin Martha EX-91 EEEEE 2E

2-10 2x 350d 32000 4.9 1564 3.1 986  
Life: 1971d 152410 5.0 7620 3.2 4868

#### Willows-Edge Linjet Marena VG-88 VG-MS

5-02 2x 279d 20470 4.8 984 3.3 673  
Life: 2335d 145970 4.8 6953 3.3 4776

#### Willows-Edge BC Maryke EX-90 EX-MS 3E

10-10 2x 305d 25610 4.0 1036 3.0 774  
Life: 3108d 200520 4.2 8516 3.2 6379

#### Willows-Edge BLS Mikasa-TW G-78

3-04 2x 273d 16170 4.1 656 3.0 492

#### BLS Millie Astro Mollie VG-87 VG-MS

5-03 2x 365d 29160 4.1 1199 3.6 1049  
Life: 1656d 102240 4.3 4396 3.6 3673

#### Dix Southland Millie EX-90 2E

9-10 2x 365d 23640 3.5 820 3.1 723  
Life: 2976d 171240 3.5 6026 3.1 4120

#### Dix King Mickey VG-85

5-10 2x 305d 21450 3.7 785 3.1 658

#### Fondon Penn-Gate Molly VG-87

Life: 3399d 177880 3.8 6717

# Tennessee Spring Spectacular 2024

# 30

EMMA & ELLA GILMORE  
BELL BUCKLE, TN 37020  
615-217-0491

## Mr Blondin Warrior-Red-ET

84000313965530 99%RHA-I \*TP \*TC \*TY\*TV\*TL  
PTA -851M -26F -18P 99R 12/24  
PTA -4.1PL 2.91SCS -2.5DPR 3.0%DCE  
PTA +2.85T +1.45UDC +1.27FLC 99R 12/23  
GTPI +1702G

## Stunning-M Dbak 5555-Red-ET

840003210254208 99%RHA-I VG-85 \*PO  
3-05 3x 305d 24110 4.3 1028 3.3 805

## SCHAAPMAN WAROR 6027-RED-ET

840003229907303 99%RHA-I  
Born: June 1, 2021 • Herd No. 6027  
Fresh: December 20, 2023



QUALITY-RIDGE RUBEN SANDY EX-94 EX-MS 2E  
3RD DAM OF LOT 30

## Mr D Apple Diamondback

3013721049 99%RHA-I EX-93 \*RC \*TP \*TC \*TY \*TV \*TL  
PTA -387M -23F +0P 99R 12/23  
PTA +2.56T +1.95UDC +1.41FLC GTPI +1882G

## Stranshome Simply-Red-ET

141683548 Excellent-93 EEEEE 2E \*TC \*TL  
5-06 2x 305d 30830 4.7 1461 3.3 1004  
2-07 2x 342d 25110 3.7 923 3.3 828  
4-05 2x 350d 24850 3.6 883 3.2 798

### 3rd-11th Dams

#### Quality-Ridge Ruben Sandy EX-94 EEEVE 2E

5-08 2x 345d 33670 3.7 1252 3.3 1107  
Life: 1599d 120970 3.6 4408 3.4 4144  
• 2nd Aged Cow, MN State Show 2010  
• 1st 5-Year-Old, Midwest Fall Nat'l 2008  
• Res Sr Champ Midwest Fall National 2008  
• Reserve Int Champ, Midwest Fall Nat'l 2006  
• Member of AA Best Three Females 2006  
• All-IA Senior 3-Year-Old 2006

#### Quality-Ridge Stone Sally VG-88 EX-MS

5-02 2x 305d 20170 3.6 727 3.2 642  
4-00 2x 305d 17730 3.9 697 3.2 563

#### Quality-Ridge D-Play Sylvia EX-90

4-03 2x 305d 21690 3.6 774 3.2 696

#### Quality-Ridge Maestro Satin VG-86

4-01 2x 305d 19610 3.9 756 2.9 567

#### Quality-Ridge Gold Matti GP-80

3-11 2x 297d 14810 3.9 583 3.1 466

#### Quality-Ridge Sexation May VG-86

7-07 2x 305d 15200 4.1 618 3.0 457

#### Jen-Aar Star Marcy VG-85

11-4 2x 305d 26270 3.3 856 2.7 718

Life: 3219d 232750 3.4 7890

#### Jen-Aar Glendell Molly VG-88

7-04 2x 305d 19900 3.8 753 2.7 543

Life: 3018d 167640 3.8 6358

#### Par-View Bootmaker Martha VG-86

# 31

REAGLE FARM  
C/O PHA  
MIDDLETOWN, PA  
717-329-9202

## Elquest Risk P-Red

145227863 99%RHA-I VG-87 \*PO  
PTA -855M -21F -31P 34R 12/23  
PTA -.1PL 2.99SCS -.4DPR 3.4%DCE  
PTA +1.11T +.88UDC +.82FLC 36R 12/23  
PTPI +1765

## Elquest Rahab P

145377782 Excellent-90 VEEVE  
3-04 2x 322d 24940 4.5 1128 3.5 883  
2-03 2x 329d 20650 4.6 960 3.5 724

Maternal sister to Ronda (3rd Dam)

Cherrie-Kreek Raven-ET EX-94 95-MS EEEEE 2E

## ELQUEST RAYUDA

145580052 99%RHA-I \*RC  
Born: February 20, 2022

Due: April 17, 2024 to Elquest Panic PP 525H0144



CHERRIE-KREEK RAVEN-ET EX-94 95-MS EEEEE 2E  
MATERNAL SISTER TO 3RD DAM OF LOT 31

## Kings-Ransom B Drastic-P-ET

840003137878133 \*TR \*PC \*TC \*TY \*TV \*TL  
PTA +40M +45F +25P 99R 12/23  
PTA +1.01T +.90UDC +.27FLC GTPI +2569G

## Cherrie-Kreek Rochelle

141895291 Very Good-87 VG-MS  
3-01 3x 305d 23740 4.5 1064 3.2 762  
4-04 3x 305d 23670 4.6 1085 3.2 762  
2-00 3x 343d 21760 4.3 934 3.1 671  
Life: 1933d 136510 4.5 6147 3.2 4381

### 3rd-13th Dams

#### Cherrie-Kreek Gold Ronda-ET VG-88 EX-MS

3-05 3x 365d 37020 3.4 1267 2.7 1007

Life: 1320d 113360 3.3 3758 2.8 3119

#### Rolling-Lawns Zen Radiant EX-92 EEEEE 2E

4-09 3x 365d 44110 3.8 1670 3.2 1410

Life: 1592d 138130 3.9 5332 3.4 4717

#### Mil-R-Mor Lee Reyda-ET EX-92 EEEEE

5-02 2x 365d 29000 4.4 1290 2.8 824

3-08 2x 365d 29390 3.8 1117 3.0 892

#### Mil-R-Mor CM Reyola-ET EX-94 EEEEE 3E

8-07 2x 365d 40680 3.8 1540 2.9 1175

Life: 1998d 136600 3.9 5290 3.1 4211

#### Mil-R-Mor Starbuck Reyna-ET EX-91 EEEVE 2E

4-04 2x 365d 25710 4.2 1072 3.2 830

#### Mil-R-Mor Valiant Renata EX-93 EEEE 2E DOM

4-05 2x 365d 23850 4.2 991 3.2 753

#### Mil-R-Mor Roxette Rena-ET EX-92 EEEE 2E DOM

5-00 2x 363d 23100 4.3 993

#### Mil-R-Mor Roxette EX-90 EEEV GMD DOM

7-01 2x 365d 24530 4.7 1153

Life: 2150d 121417 4.7 5725

#### C Glenridge Citation Roxy EX-97 4E GMD

Life: 3620d 209784 4.5 9471

#### C Norton Court Model Vee EX-90

Life: 4183d 218629 3.9 8581

#### Norton Court Reflection Val VG-85 \*5 STAR

Life: 14 Lact 249583 3.7 9295

# Tennessee Spring Spectacular 2024



EMILY WAGGONER  
PENDLETON, SC 29670  
864-260-9229

## WAGGONER UNIX SUNDAY

145364269 99%RHA-I  
Born: January 9, 2022

Due: March 20, 2024 to (Sexed) Jacobs Showtime-ET

### Croteau Lesperron Unix-ET

107567492C Excellent-96 \*TR \*TP \*TY \*TV \*TL  
PTA +690M +21F +13P 99R 12/23  
PTA +.9PL 2.98SCS -.2DPR 2.1%DCE  
PTA +2.17T +2.01UDC +.11FLC 99R 12/24  
GTPI +2304G

### Waggoner Sanchez Sunkist

144516832 Excellent-91 EEEEE

### Gen-Marfk Stmatic Sanchez

134422312 Excellent-94 \*TR \*TP \*TY \*TV \*TL  
PTA +159M -37F -7P 99R 12/23  
PTA +1.17T +.14UDC +.81FLC GTPI +1576G

### Waggoner Mccutch Starburst

143003508 99%RHA-I Very Good-87 VG-MS  
3-06 2x 305d 34380 3.3 1128 2.7 931  
1-11 2x 305d 24130 3.4 822 2.9 697

### 3rd-10th Dams

#### Waggoner Pronto Stardust VG-87 VG-MS

4-06 2x 268d 27500 3.9 1069 2.8 768  
2-04 2x 305d 21980 3.6 786 2.9 642

#### Waggoner Durham Starlight VG-88 VG-MS

4-09 2x 328d 26700 4.4 1162 3.4 908  
Life: 1507d 11910 4.0 4508 3.3 3668

#### By-My-S Storm Midnight-ET GP-84

4-03 2x 338d 29870 3.9 1160 3.1 939  
Life: 1199d 101310 3.9 3978 3.1 3178

#### Southern-Elite Timtam-ET VG-85 GMD DOM

4-07 2x 365d 43140 3.1 1339 3.2 1377  
Life: 1743d 154960 3.2 4931 3.3 5102

#### Miss Oak Green Beth-ET VG-85 GMD DOM

2-03 3x 365d 28790 3.6 1043 3.1 889  
3-08 2x 361d 23300 3.4 782 2.7 634

#### Cal-Clark Premier EX-90 GMD DOM

7-04 2x 365d 28480 4.0 1127 3.2 905  
Life: 1759d 109400 4.2 4598 3.3 1330

#### Grayslake Tony Bessie EX-92 2E GMD DOM

5-10 2x 360d 30150 4.2 1256  
Life: 2194d 166070 4.2 6933

#### Grayslake Glamour Bessie VG-85

7-10 2x 365d 25630 3.9 1011  
Life: 2708d 153680 4.0 6088



EMILY WAGGONER  
PENDLETON, SC 29670  
864-260-9229

## WAGGONER ARTISAN CRUSH

145401535 99%RHA-I \*RC  
Born: March 8, 2022

Due: March 18, 2024 to Kings-Ransom D Cadillac-ET  
(Sexed Semen) 7H015634

### Luck-E Artisan-Red-ET

840003141305472 99%RHA-I \*TP \*TC \*TY \*TV \*TL  
PTA +181M +70F +19P 98R 12/23  
PTA +.7PL 3.03SCS -.5DPR 2.3%DCE  
PTA +1.64T +.85UDC +.76FLC 96R 12/23  
GTPI +2427G

### Waggoner Tatoo Sundrop

145054096 99%RHA-I Very Good-87 VG-MS @ 3-10

### Duckett Crush Tatoo-ET

840003137052923 99%RHA-I \*TR \*TP \*TC \*TY \*TV \*TL  
PTA -368M -28F +0P 99R 12/23  
PTA +2.90T +2.27UDC +.69FLC GTPI +2035G

### Waggoner Sanchez Sunkist

144516832 99%RHA-I Excellent-91 EEEEE

### Gen-Marfk Stmatic Sanchez

134422312 Excellent-94 \*TR \*TP \*TY \*TV \*TL  
PTA +159M -37F -7P 99R 12/23  
PTA +1.17T +.14UDC +.81FLC GTPI +1576G

### Waggoner Mccutch Starburst

143003508 99%RHA-I Very Good-87 VG-MS  
3-06 2x 305d 34380 3.3 1128 2.7 931  
1-11 2x 305d 24130 3.4 822 2.9 697

• Extended pedigree listed above...

# Tennessee Spring Spectacular 2024



JOHNATHAN HEINSOHN  
KIRKLAND, IL 60146  
815-979-5314

## REDCARPET CANT STP-RED-ET

840003253913844 99%RHA-I  
Born: September 3, 2023 • Herd No. 5101



UBER-HAVEN DFINT CHROME-RED EX-95 EEEEE 2E  
DAM OF LOT 34

## Riverdown Unstopabull-Red

11801450C 99%RHA-I \*TY \*TV \*TL  
PTA -382M -23F -24P 99R 12/23  
PTA +1.8PL 2.96SCS +1.1DPR 2.7%DCE  
PTA +2.03T +2.03UDC +1.28FLC 99R 12/23  
GTPI +1958G

## Uber-Haven Dfint Chrome-Red

143819811 Excellent-95 EEEEE 2E  
• All-American R&W 4-Yr-Old 2020  
• Res. All-American R&W Jr 3-Yr-Old 2019

## Scientific B Defiant-ET

141123484 Very Good-87 \*RC \*TP \*TC \*TY \*TV \*TL  
PTA +77M -49F -13P 99R 12/23  
PTA +2.59T +1.69UDC +.89FLC GTPI +1651G

## Uber-Haven Absl Cambria-Red

840003014373795 Very Good-88 VG-MS  
• 3rd Sr 2-Yr-Old Intern'l R&W Show 2016  
• 3rd Sr 2-Yr-Old Western Champ Show 2016  
• 3rd Sr 2-Yr-Old Spring Carousel R&W 2016  
• 6th Sr 2-Yr-Old All-American R&W Show 2016  
• 1st Winter Calf/Res Jr Champ W Champ R&W 2014  
• 1st Winter Calf/Jr Champ Lawrence County Fair  
• 2nd Winter Calf Ohio Spring R&W Show 2014  
• 4th Winter Calf All-American R&W Show 2014  
• 2nd Winter Calf NAILE Louisville KY 2014

### 3rd-5th Dams

#### Uber-Haven Crimson-Red EX-90 EX-MS

3-00 2x 298d 27780 3.0 826 2.9 805

2-00 2x 267d 19720 3.4 667 3.0 593

#### Minor-Acres Childpla-Red-ET EX-90 EX-MS

6-02 2x 305d 28720 3.3 962 3.2 926

Life: 1795d 156170 3.7 5798 3.2 4924

• Grand Champ Western PA R&W Show 2012, 2013, 2014

#### Idywilde Red-Mkr Cherry-Red EX-93



HARRISON PAGEL  
SUMNER, IA 50674  
319-240-5225

## PAGELSUNLITE BCKFLP ANISTYN

840003239139401 99%RHA-I  
Born: June 2, 2022 • Herd No. 27

Due: June 11, 2024 to Regan-Danhof Gamechanger-ET  
(Sexed Semen) 1H013844

## Jacobs Backflip-ET

109942263C 99%RHA-I VG-86 \*TR \*TP \*TC \*TY\* TV  
PTA +414M -6F -7P 98R 12/23  
PTA -2.4PL 3.06SCS -1.5DPR 2.7%DCE  
PTA +2.15T +1.59UDC 2.7%DCE  
PTA +2.15T +1.59UDC +.03FLC 96R 12/23  
GTPI +1873G

## Winright Artist Annie

13733061C 99%RHA-I VG-85 VG-MS  
2-02 2x 304d 22960 3.3 753 3.2 742

## Stone-Front Artist-ET

840003136876946 99%RHA-I \*TR \*TC \*TY \*TV \*TL  
PTA -497M -22F -10P 99R 12/23  
PTA +2.76T +1.65UDC +.72FLC GTPI +1980G

## Templeview Acrobat Annette

12164277C 99%RHA-I EX-90-CAN 2E  
4-04 2x 280d 30245 3.6 1076 3.1 931  
2-04 2x 327d 23889 3.9 928 3.1 733  
3-04 2x 289d 23305 4.0 926 3.1 721

### 3rd Dam

#### Templeview Soudon Savannah VG-85-CAN

3-07 2x 310d 20578 4.0 820 3.4 701

Life: 4 Lact 61466 4.1 2496 3.4 2072

# Tennessee Spring Spectacular 2024

## 36

HAYDEN WEAVER  
EPHRATA, PA 17522  
717-278-9216

### Sandy-Valley J Pharo-ET

840003014562176 99%RHA-I  
PTA +1126M +31F +38P 99R 12/23  
PTA +3.5PL 2.60SCS -1.1DPR 2.3%DCE  
PTA +2.35T +2.05UDC -0.03FLC 99R 12/23  
GTPI +2520G

### WSC Undenied Inga

840003231057823 99%RHA-I  
2-01 2x 111d 8420 4.0 339 2.7 229

## HEIFER CALF

Registration Pending  
Born: June 2023



**COREDALE AIRLIFT IONA VG-88 VG-MS**  
3RD DAM OF LOT 36

### Our-Favorite Undenied-ET

840003125220760 99%RHA-I VG-87 \*TR \*TP \*TC \*TY  
PTA -11M +23F -8P 99R 12/23  
PTA +3.02T +.91UDC +.45FLC 99R GTPI +1979G

### Coredale Beemer Itawamba

840003145830507 99%RHA-I VG-88 VG-MS  
2-00 2x 305d 21550 3.7 804 2.9 627

### 3rd-8th Dams

#### Coredale Airlift Iona VG-88 VG-MS

4-00 2x 305d 32100 3.8 1233 3.0 954  
3-00 2x 290d 24460 3.4 823 3.0 734

#### Coredale Sanchez Iced VG-87 EX-MS

2-07 2x 305d 22340 4.2 946 3.1 688

#### Coredale Know Icing VG-85 VG-MS

1-11 2x 348d 19870 4.1 814 3.1 614

#### Coredale Crit Pt Icicle-TW EX-91 2E

3-02 2x 365d 22790 4.4 1012 3.5 794

#### Coredale Crit Ice Cube EX-91 2E

5-03 2x 365d 38680 4.2 1626 3.2 1255  
Life: 153910 4.1 6337 3.3 5026

#### Coredale Bruker Cutie VG-85

4-07 2x 342d 32980 3.3 1088 2.8 964  
Life: 139410 3.5 4836 3.0 4170

## 37

B&S DAIRY & DR. RONNIE THOMAS  
ABBEVILLE, GA 31001  
229-365-7555

### Avant-Garde-I Latenite-Red-ET

13507027 99%RHA-I \*PC \*TY \*TL  
PTA +953M +19F +19P 87R 12/23  
PTA +.4PL 3.08SCS -1.1DPR 3.1%DCE  
PTA +2.95T +1.95UDC +.87FLC 84R 12/23  
GTPI +2292G

### Gladheart DB Layla

145352710 99%RHA-I

## HOW-WE-ROLL LATE LEE-RED

145627739 99%RHA-I \*PO  
Born: June 3, 2023



**CALBRETT GOLDWYN LAYLA-ET 2E-96-CAN 16\***  
3RD DAM OF LOT 37

### Mr D Apple Diamondback

3013721049 99%RHA-I EX-93 \*RC \*TP \*TC \*TY \*TV \*TL  
PTA -387M -23F +0P 99R 12/23  
PTA +2.56T +1.95UDC +1.41FLC GTPI +1882G

### Comestar Love Me Cinderdoor-ET

110334858C 99%RHA-I Excellent-92 EX-MS  
2-01 2x 274d 21060 4.0 852 3.3 702

### Layla Show Winnings

- All-American 150,000lb Cow 2015
- Nom All-CAN Mature Cow 2015
- HM. All-Quebec Longtime Production 2015
- Reserve All-Canadian Mature Cow 2013
- Nominated All-American Aged Cow 2013
- 1st Mature Cow, Royal Winter Fair 2013
- Grand Champion, ON Summer Show 2013
- HM All-Canadian 4-Yr-Old 2011

### 3rd-Dams

#### Calbrett Goldwyn Layla-ET EX-96-CAN EEEEE 2E 16\*

8-03 2x 365d 48889 4.5 2207 3.2 1543  
Life: 1590d 161479 4.1 6664 3.2 5169

#### Lylehaven Lila Z-ET EX-94-CAN 9\* \*TV

4-05 2x 365d 49100 4.0 1960 3.5 1695  
Life: 3 Lacs 166194 3.9 6504 3.4 5701

#### • HM All-Canadian 5-Year-Old 2007

#### • HM All-Canadian 4-Year-Old 2006

#### • All-Canadian Junior 2-Year-Old 2004

#### Lylehaven Form Laura-ET EX-94 EEEEE 3E 6\*

8-08 2x 365d 39320 3.9 1529 2.9 1144  
Life: 2267d 195690 4.0 7731 2.9 5646

#### • HHM All-American 4-Year-Old 2003

#### • Res All-Canadian Jr 3 Yr Old Cow 2002

#### Thiersant Lili Starbuck-ET EX-94 EEEVEE 5E 2\*

9-11 2x 365d 30910 4.5 1385 3.3 1023  
Life: 3428d 238806 4.7 11291 3.2 7673

#### Ivyhall Astro Jet Ronie VG-86-6YR-CAN 1\*

5-04 2x 305d 18472 4.2 769 3.1 578

# Tennessee Spring Spectacular 2024

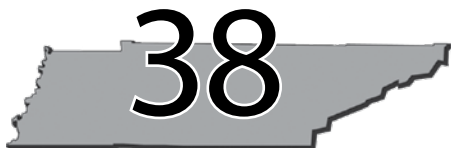

ELLA GILMORE  
BELL BUCKLE, TN 37020  
615-519-0197

## Mr Affection Analyst-Red-ET

840003136496608 99%RHA-I \*TP \*TC \*TY \*TV \*TL  
PTA +55M -31F -22P 98R 12/23  
PTA -.2PL 2.74SCS -1.9DPR 2.5%DCE  
PTA +2.09T +1.62UDC +1.18FLC 97R 12/23  
GTPI +1802G

## Mats-Uno App-Crisp Jewel

840003201200994 99%RHA-I

## MATS-UNO ANALYS AMBER-RED

8400032268444450 99%RHA-I  
Born: June 3, 2021 • Herd No. 1999  
• Sells Fresh



BEATYVIEW ADV RUTHE-RED-ET EX-93 EEEEE 2E  
4TH DAM OF LOT 38

## Siemers Oct Apple-Crisp-ET

840003134506808 99%RHA-I \*RC \*TP \*TC \*TY \*TV \*TL  
PTA +80M +4F -8P 99R 12/22  
PTA +1.88T +1.32UDC +1.23FLC GTPI +1957G

## Beatyview Diamondback Darla

840003124829874 99%RHA-NA Excellent-90 EX-MS  
2-06 2x 305d 26400 3.0 800 2.9 776  
3-09 2x 212d 23141 3.0 704 3.0 690  
5-00 2x 311d 19590 3.7 733 3.3 637

### 3rd-13th Dams

#### Beatyview Braxton Reese-ET VG-85 VG-MS

2-02 2x 365d 19400 3.8 738 3.2 617  
4-05 2x 207d 16410 3.7 602 3.1 501

#### Beatyview Adv Ruthe-Red-ET EX-93 EEEEE 2E

8-09 2x 365d 23220 3.6 845 3.1 711  
Life: 2239d 125840 3.9 4866 3.1 3869

• Nom Jr All-American R&W Jr 2-Yr-Old 2010

#### Rosedale R Rosario-ET EX-92 EX-MS 3E \*RC

5-00 2x 365d 30720 5.1 1560 3.2 973  
Life: 1773d 122820 4.1 5065 3.2 3870

• Two Nom All-American R&W daughters

#### Northrose Skychief Rosario-ET EX-92 EEEVE

4-04 2x 305d 31890 4.6 1467 3.2 1028

Maternal sister to Skychief Rosario

#### Lavender Ruby Redrose-ET EX-96 EEEEE 2E

• Supreme Champion, WDE 2005

#### Northrose-I Lavender-ET EX-90 \*RC 2\*

3-10 2x 365d 28734 3.6 1034 3.2 919

#### Rosedale Lea-Ann-ET EX-93 EEEEE 2E DOM \*RC

#### Stookey Elm Park Blackrose-ET EX-96 3E GMD

• Res All-American 5-Yr-Old Cow 1995

• All-American Jr 3-Yr-Old Cow 1993

• All-American Jr 2-Yr-Old Cow 1992

#### Nandette TT Speckle-Red EX-93 EEEE DOM

• All-American R&W Aged Cow 1984

• All-American 2-Yr-Old Cow 1981

#### Nandette Riley Nana-Red VG-87

#### Nandette Bootmaker Gale VG-89 VG-MS

Maternal sisters to Target

#### Milksource DTY Tanya-Red EX-94

• Nom All-American R&W 4-Yr-Old 2016

• Member of Res All-Am Produce 2016

• Nom All-American R&W Winter Yrlg 2013

#### Milksource DTY Tammy-Red-ET EX-94

• Unan. Jr All-American R&W 4-Yr-Old 2016

• Grand Champ Grand Int'l Jr R&W Show 2016

• Unan. Jr All-American R&W Sr 3-Yr-Old 2015

• Res All-Canadian R&W Jr Cow 2015

#### Milksource Defnt Tiffany-ET EX-92

#### Milksource DNT Talia-Red-ET EX-91

• All-American R&W Winter Yrlg 2016

• HM All-Canadian R&W Winter Yrlg 2016

• 1st/B&O Int Yrlg Royal R&W 2016

• 3rd & B&O Winter Yrlg Int'l Show 2016

• 1st Winter Yrlg Midwest Nat'l R&W Show 2016

#### Milksource Lvrg Tina-Red-ET EX-91 EX-MS



HERROD & MCELROY  
MORRISON, TN 37357  
615-890-1026

## Luck-E Awesome-Red

72186769 \*CV \*TC \*TY \*TL  
PTA -1597M -52F -49P 99R 12/23  
PTA -.4PL 3.14SCS -2.2DPR 3.6%DCE  
PTA +2.11T +2.77UDC +.78FLC 99R 12/23  
GTPI +1493G

## Ms Ky-Blue Unix Tara

144862072 \*RC

Full sister to Tammy-Red (3rd Dam)

## Spungold Tahoe-Red EX-93 EEEEE

3-03 2x 365d 34670 4.1 1420 3.0 1042

• All-American R&W Sr 3-Yr-Old Cow 2002

• Supreme Champion World Dairy Expo Futurity

• All-American R&W Sr 2-Yr-Old Cow 2001

## MS KY-BLUE AS TARALYN

840003239243751 \*RC  
Born: December 8, 2021 • Herd No. 3751  
Due: Late March to Herd Bull



SILVERMAINE ADV TALLY-RED-ET EX-93 EX-MS 2E  
3RD DAM OF LOT 39

## Croteau Lesperron Unix-ET

107567492C Excellent-96 \*TR \*TP \*TY \*TV \*TL  
PTA +690M +21F +13P 99R 12/23  
PTA +2.17T +2.01UDC +.11FLC GTPI +2304G

## Milksource At Target-Red-ET

840003130676048 Very Good-88 VG-MS  
2-03 2x 353d 21480 2.9 629 3.0 652  
3-03 2x 365d 15210 2.8 426 3.3 505  
5-00 2x 231d 12550 3.5 439 3.3 408

### 3rd-5th Dams

#### Silvermine Adv Tally-Red-ET EX-93 EEEEE 2E

• HHM All-American R&W 4-Yr-Old 2011

• Grand Champ Midwest Spring R&W Show 2011

• Nom 2010 R&W Cow of the Year

• All-American R&W Sr 3-Yr-Old Cow 2010

• Int Champ/Res Grand Grand Int'l R&W 2010

• All-American R&W Sr 2-Yr-Old Cow 2009

• All-Canadian R&W Sr 2-Yr-Old Cow 2009

• Int Champ Royal R&W 2009

#### Spungold R-M Tammy-Red-ET EX-93 2E GMD

#### Medovue Leader Lottie-Red VG-85 GMD



# Tennessee Spring Spectacular 2024



## HEIFER CALF

Registration Pending  
Born: December 2023

HANNAH GRIFFITH  
BETHEL, OH 45106  
513-543-2315

### MB-Luckylady Eye Candy-ET

840003234629820 99%RHA-I \*TR \*TP \*TC \*TY \*TV \*TL  
PTA +387M +45F +26P 81R 12/23  
PTA +1.7PL 2.87SCS -.9DPR 2.8%DCE  
PTA +3.11T +2.65UDC +1.30FLC 80R 12/23  
GTPT +2549G

### Southern-Hills Bull Keira

840003233873448 99%RHA-I

### Oh-River-Syc Crushabull-ET

8400003135145001 99%RHA-I \*TR \*TP \*TC \*TY \*TV \*TL  
PTA +216M -20F +4P 99R 12/23  
PTA +3.45T +2.83UDC +1.39FLC GTPI +2148G

### Southern-Hills 1grd Kelli

840003206702202 Excellent-90 EX-MS  
3-09 2x 331d 33700 3.3 1116 2.8 947  
2-10 2x 282d 24200 4.0 967 2.9 709  
1-11 2x 245d 16060 3.8 617 2.8 455

### 3rd-7th Dams

#### Southern-Hills Corv Kyra NC

2-01 2x 221d 11530 4.2 481 3.3 383

#### Ms Southern-Hills Hero Kara VG-85 VG-MS

4-03 2x 279d 22920 3.7 838 3.2 733

1-11 2x 365d 22260 4.2 937 3.3 734

#### Ms Kayes Thud Kayann EX-90 EX-MS 2E

7-08 2x 316d 25350 3.8 954 2.9 731

Life: 1959d 139980 3.8 5328 3.0 4180

#### Ms Katys Roy Kaye-ET EX-90 EX-MS

Lagmel Morgan Katy EX-93 EX-MS 2E

5-07 2x 305d 30460 3.7 1123 2.7 831

Life: 1867d 154260 3.4 5295 2.8 4266

• HM All-American Jr 3-Yr-Old 2004

• All-American Spring Yrlg 2002

• 1st Spring Yrlg/Jr Champ E. Fall Nat'l 2002

• 1st Spring Yrlg WDE 2002



## ALL-GLO TATOO KIANA

840003263223307 99%RHA-I  
Born: June 1, 2023 • Herd No. 8640

JUSTIN & ASHLEY KAUFMAN  
BERLIN, PA 15530  
814-442-7796

### Duckett Crush Tatoo-ET

840003137052923 99%RHA-I \*TR \*TP \*TC \*TY \*TV \*TL  
PTA -368M -28F +0P 99R 12/23  
PTA +1.5PL 2.70SCS -2.1DPR 1.8%DCE  
PTA +2.90T +2.27UDC +.69FLC 99R 12/23  
GTPI +2035G

### All-Glo Sidekick Kody-TW

840003212607918 99%RHA-I GP-82  
2-03 3x 305d 24610 3.7 922 3.1 759

### Walnutlawn Sidekick

12508113C 99%RHA-I \*TR \*TY \*TV \*TL  
PTA -1257M +2F -11P 99R 12/23  
PTA +3.05T +2.36UDC +1.11FLC GTPI +2155G

### All-Glo Meridian Kindle

840003138537234 Very Good-85 VG-MS @ 2-07  
3-04 3x 305d 31840 3.2 1008 2.8 882  
2-03 3x 305d 26150 3.3 873 2.9 760

### Sully Hart Meridian-ET

69951907 \*TR \*TP \*TY \*TV \*TL

### All-Glo Gabor Kwanita

73494391

1-11 3x 282d 19220 3.4 648 3.0 573

# Tennessee Spring Spectacular 2024



DANNY BERDARD  
ORLINDA, TN 37141  
615-654-3572

## Woodcrest Mogul Yoder-ET

72254526 Excellent-90 \*TR \*TP \*TC \*TY \*TV \*TL  
PTA +397M +75F +29P 99R 12/23  
PTA +2.5PL 3.06SCS -1.4DPR 1.8%DCE  
PTA +.59T +1.24UDC +.24FLC 99R 12/23  
GTPI +2562G

## Red-Oak-DB Helix 391

144721346 Very Good-86 VG-MS  
3-09 2x 315d 34270 4.5 1535 3.3 1123  
2-08 2x 359d 32330 4.6 1497 3.5 1117

## RED-OAK-DB YODER 844

840003230459649  
Born: August 7, 2021 • Herd No. 124  
Fresh: January 9, 2024  
Milking: 71# 5.0F 3.3P

## AOT Silver Helix-ET

840003131083927 Very Good-86 \*TR \*TP \*TM \*TC \*TY  
PTA +1937M +118F +65P 99R 12/23  
PTA +1.10T +.87UDC -.29FLC GTPI +2756G

## Red-Oak-DB Montross 928

143535225 Good Plus-83  
3-02 2x 242d 20040 4.2 850 3.0 599  
2-02 2x 308d 16430 4.4 724 3.3 534

### 3rd-13th Dams

**Red-Oak-DB Planet Justice F-74**  
**Red-Oak-DB Justice Samie EX-90 EX-MS**  
6-10 2x 365d 32850 4.2 1370 2.9 952  
Life: 2045d 161320 3.8 6156 2.9 4749  
**Red-Oak-DB Mr Sam Cil VG-87**  
4-02 2x 365d 32300 4.1 1309 2.9 946  
Life: 1535d 109080 4.1 4483 3.0 3305  
**Red-Oak-DB Marshall Cil-ET VG-85**  
4-02 2x 320d 31360 3.4 1074 2.9 913  
Life: 1315d 113720 3.6 4094 3.0 3429  
**Red-Oak-DB Prescott Silver VG-88 DOM**  
4-04 2x 365d 37800 3.3 1237 3.0 1135  
Life: 1289d 103060 3.3 33390 3.0 3101  
**Red-Oak-DB Doe Boy Silver EX-91 2E DOM**  
5-09 2x 365d 32890 3.8 1255 2.9 939  
Life: 2102d 158650 3.5 5590 3.0 4721  
**Four-Bees Crystals Silver EX-91 2E**  
6-05 2x 365d 29470 3.3 977 3.2 938  
Life: 1985d 130480 3.6 4703 3.3 4340  
**Meyerlea A&H Crystal VG-86**  
3-02 2x 306d 18370 3.6 665 2.8 523  
**Meyerlea Jet Stream Cynthia EX-91 2E DOM**  
8-03 3x 365d 18820 3.8 719 3.3 625  
**Meyerlea Elevation Cindy VG-87**  
3-09 2x 365d 18670 4.2 776  
**Faraway Skokie Duke Cindy VG-85**  
6-09 2x 282d 15040 3.7 562



DANNY BERDARD  
ORLINDA, TN 37141  
615-654-3572

## Woodcrest Mogul Yoder-ET

72254526 Excellent-90 \*TR \*TP \*TC \*TY \*TV \*TL  
PTA +397M +75F +29P 99R 12/23  
PTA +2.5PL 3.06SCS -1.4DPR 1.8%DCE  
PTA +.59T +1.24UDC +.24FLC 99R 12/23  
GTPI +2562G

## Red-Oak-DB Montross 426

144596258 Very Good-85 VG-MS  
4-01 2x 365d 38560 3.7 1413 3.2 1234  
3-00 2x 347d 28050 4.4 1244 3.5 978

## RED-OAK-DB CM 772

840003230459630  
Born: May 10, 2021 • Herd No. 105  
Fresh: December 16, 2023  
Milking: 95# 4.5F 3.1P

## Bacon-Hill Montross-ET

71703339 Excellent-92 \*TR \*TP \*TC \*TY \*TV \*TL  
PTA +1950M +34F +53P 99R 12/23  
PTA +.62T +1.45UDC -.30FLC GTPI +2349G

## Red-Oak-DB Sprak 998

143591193 Good-81  
3-09 2x 288d 24250 4.3 1049 3.5 857  
2-06 2x 365d 24180 4.7 1141 3.5 856

### 3rd-15th Dams

**Red-Oak-DB Observer Queen GP-82**  
**Red-Oak-DB Crown 404 VG-86**  
**Red-Oak-DB Canyon Disaray VG-87**  
**Red-Oak-DB Zebo Disaray Blk VG-87**  
**Red-Oak-DB Capt Black GP-82**  
**Red-Oak-DB Bova Enhancer VG-87 GMD DOM**  
**Jep Capt Charmin Bova GP-83**  
**Jep Capt Charmin Bell VG-86 GMD DOM**  
**Jep Capt Claudia-ET GP-83**  
**Jep Capt Elevation Classy EX-91 GMD DOM**  
**JTJ Capt Chief Alma VG-86 GMD DOM**  
**Jep Fond Hope Capt Alma VG-86 GMD**  
**Northern KY Captain Alma EX-90 GMD**

# Tennessee Spring Spectacular 2024

## 44

EMMA GILMORE  
BELL BUCKLE, TN 37020  
615-519-0197

### Mr Blondin Warrior-Red-ET

84000313965530 99%RHA-I \*TP \*TC \*TY\*TV\*TL  
PTA -851M -26F -18P 99R 12/24  
PTA -4.1PL 2.91SCS -2.5DPR 3.0%DCE  
PTA +2.85T +1.45UDC +1.27FLC 99R 12/23  
GTPI +1702G

### Mats-Uno Apple Crisp 1808

840003216646918 99%RHA-I \*RC

### MATS-UNO WAR CHEYENNE

840003241542988 99%RHA-I \*RC  
Born: March 3, 2022 • Herd No. 2078  
• Sells Fresh



SAVAGE-LEIGH LICORICE-ET EX-92 GMD DOM  
5TH DAM OF LOT 44

### Siemers Oct Apple-Crisp-ET

840003134506808 99%RHA-I \*RC \*TP \*TC \*TY \*TV \*TL  
PTA +80M +4F -8P 99R 12/22  
PTA +1.88T +1.32UDC +1.23FLC GTPI +1957G

### Stunning DB Light It Up-Red

840003134975509 Very Good-85 VG-MS @ 2-09  
• Topped the 2021 Spring KY Nat'l Sale

### 3rd-11th Dams

#### Savage-Leigh Acme Light EX-92 EX-MS 2E \*RC

5-05 2x 348d 30820 4.1 1258 3.5 1081  
Life: 1367d 108390 4.4 4754 3.4 3698

• Nom Jr All-American Spring Yrlg 2014

#### Savage-Leigh Dundee Lily-ET VG-88 VG-MS

#### Savage-Leigh Licorice-ET EX-92 GMD DOM

4-02 2x 365d 51220 4.3 2179 3.1 1596

2-04 2x 365d 38310 4.5 1716 3.2 1218

Life: 1018d 113740 4.4 4968 3.2 3643

• Nom All-American Produce of Dam 2007

• HHM All-American 5-Yr-Old Cow 2006

• Grand Champion New York Sprng/Internat'l 2006

• Res Gr Champion New York Intern'l/Sprg 2004

#### Savage-Leigh Bellwood Linda EX-92 2E GMD DOM

2-10 2x 365d 40240 5.8 2349 3.4 1358

Life: 1312d 126760 5.2 6576 3.2 4076

• Nom All-American Jr 3-Yr-Old Cow 1999

#### Savage-Leigh Star Linda-ET VG-87 EX-MS GMD

2-02 2x 365d 30890 4.0 1236 3.1 952

#### Savage-Leigh Glenview Linda EX-90 GMD

6-08 2x 365d 41820 4.6 1936 3.0 1247

Life: 1892d 150300 4.4 6636 3.2 4813

#### Savage-Leigh Lindas Chairman GP-84

5-10 2x 365d 30620 3.8 1167 3.3 1013

Life: 1972d 121550 3.9 4718 3.3 4013

#### Savage-Leigh Creek Lydia VG-88 VVVV

4-11 2x 344d 16390 4.2 685 3.1 511

#### Savage-Leigh Kate Linda VG-85

## 45

DANNY BERNARD  
ORLINDA, TN 37141  
615-654-3572

### Woodcrest Mogul Yoder-ET

72254526 Excellent-90 \*TR \*TP \*TC \*TY \*TV \*TL  
PTA +397M +75F +29P 99R 12/23  
PTA +2.5PL 3.06SCS -1.4DPR 1.8%DCE  
PTA +.59T +1.24UDC +.24FLC 99R 12/23  
GTPI +2562G

### Red-Oak-DB Headliner Mil-TW

142790414 Good Plus-81  
5-09 2x 365d 35630 4.0 1409 2.9 1025  
7-04 2x 365d 32530 3.7 1209 2.9 958  
4-08 2x 365d 29100 3.5 1022 2.9 853  
3-08 2x 308d 23690 4.1 969 2.9 696  
2-02 2x 365d 22770 3.8 867 3.1 717

### RED-OAK-DB YODER 255

840003230459635  
Born: May 20, 2021 • Herd No. 110  
Fresh: December 24, 2023  
Milking: 82# 4.2F 3.3P

### Seagull-Bay Headliner-ET

69981350 Very Good-87 \*TP \*TY \*TV \*TL  
PTA +1066M +42F +40P 99R 12/23  
PTA +1.43T +.97UDC +1.05FLC GTPI 2292G

### Red-Oak-DB Armstead Buba

139690910 Very Good-87 VG-MS  
3-02 2x 349d 25870 4.0 1022 3.0 779  
4-04 2x 307d 22650 3.6 822 2.9 651  
2-01 2x 325d 14920 3.8 573 3.0 441

### 3rd Dam

#### Red-Oak-DB Jonah Buba GP-81

5-02 2x 357d 22090 3.8 832 2.9 638

6-03 2x 310d 20840 3.5 728 2.8 592

### 4th Dam

#### Red-Oak-DB Hersh Buba EX-91 EX-MS 2E

6-03 2x 300d 29760 3.4 1014 2.9 864

Life: 2151d 181510 3.6 6521 3.0 5440

# Tennessee Spring Spectacular 2023



## PENNWOOD LATAYO KAYNA

840003265812455 99%RHA-I  
Born: December 25, 2023 • Herd No. 8818

COLLIN STOLTZFUS  
MEYERSDALE, PA 15552  
814-267-6691

### Comestar Latayo-ET

120461146C 99%RHA-I \*TR \*TP \*TC \*TY \*TV \*TL  
PTA +1067M +71F +49P 82R 12/23  
PTA +2.6PL 2.95SCS -.2DPR 2.1%DCE  
PTA +2.39T +1.91UDC +1.67FLC 80R 12/23  
GTPI +2783G

### Pennwood Kenosha Kaya

840003219944397 99%RHA-I  
2-01 3x 305d 22800 3.2 722 2.9 660

### Larcrest Kenosha 2515-ET

74630765 99%RHA-I EX-91 \*TR \*TP \*TC \*TY \*TV \*TL  
PTA -312M -5F +0P 99R 12/23  
PTA +2.15T +1.83UDC +.98FLC GTPI +2126G

### Pennwood Solomon Kendy

840003138537597 99%RHA-I VG-85 VG-MS  
4-01 3x 305d 32170 3.5 1116 3.0 960  
2-11 3x 305d 30160 3.1 950 2.9 870  
1-11 3x 305d 21490 2.9 628 3.0 637

### 3rd-6th Dams

#### Pennwood Cam Kendra NC

**Pennwood Blitz Kickoff** EX-90 EX-MS  
3-04 3x 305d 34560 2.9 1018 2.7 936  
Life: 1863d 163660 3.1 5043 2.8 4575

#### Pennwood Talent Kanoe NC

**Pennwood Lucifer Kayak** VG-86 EX-MS  
1-10 3x 268d 18010 4.2 751 3.2 571



## RED-OAK FORTE 659

840003230459608  
Born: January 20, 2021 • Herd No. 83  
Fresh: November 10, 2023  
Milking: 73# 5.4F 3.8P

DANNY BERNARD  
ORLINDA, TN 37141  
615-654-3572

### OCD Helix Forte-ET

840003142934691 \*TR \*TP \*TC \*TY \*TV \*TL  
PTA -39M +73F +15P 99R 12/23  
PTA +1.3PL 2.63SCS -1.3DPR 2.8%DCE  
PTA +1.04T +1.44UDC -.46FLC 98R 12/23  
GTPI +2478G

### Red-Oak-DB Defend 74

1444410097  
3-04 2x 280d 17140 3.6 612 3.3 562  
2-05 2x 296d 15570 3.8 586 3.2 506

### S-S-I Mogul Defender-ET

840003009554569 \*TR \*TP \*TY \*TV \*TL  
PTA -269M +4F +1P 99R 12/23  
PTA +1.11T +1.56UDC +.72FLC GTPI +1985G

### Red-Oak-DB Shamrock 722

141809818 Very Good-85 VG-MS  
4-05 2x 365d 33790 3.5 1170 2.7 917  
3-03 2x 365d 33460 3.7 1242 2.8 935  
2-04 2x 282d 21570 3.8 829 2.7 593  
5-08 2x 365d 19010 3.8 722 2.9 545  
Life: 1429d 111190 3.7 4084 2.8 3089

### 3rd-9th Dams

#### Red-Oak-DB Best Emi VG-85

#### Red-Oak-DB Marshall Emi VG-86

#### Red-Oak-DB Terry Emi VG-85

#### CMV SWD-M Mim-ET G-78

#### CMV Melwood Mimi-ET VG-86

#### Briarpatch-R Misty-ET VG-85

#### Rilara Mars Las Ravena EX-91 GMD DOM



## U-T BUTLER 4812

840003135574700  
Born: November 11, 2016 • Herd No. 4812  
Fresh: January 20, 2024

A TUNNEL

### Zimmerview Mogul Butler-ET

70271450 Excellent-90 \*TR \*TP \*TM \*TC \*TY \*TV \*TL  
PTA +1627M +28F +50P 99R 12/23  
PTA +3.5PL 3.03SCS -1.3DPR 1.6%DCE  
PTA +.86T +.99UDC +1.53FLC 98R 12/23  
GTPI +2524G

### U-T Shot 4591

840003013941534  
1-11 2x 305d 28230 4.5 1283 2.8 799

### Lincoln-Hill Shot Laser-ET

62072898 Excellent-92 EEEE \*TR \*TP \*TY \*TV \*TL  
PTA -210M +14F -16P 99R 12/23  
PTA +.56T +.19UDC -.12FLC GTPI +1884G

### U-T Canyon Abbey

66414580 Excellent-90  
5-08 2x 363d 34270 4.8 1643 2.7 941  
4-05 2x 305d 28500 4.4 1267 2.9 839  
3-05 2x 301d 24290 4.6 1110 3.0 739  
2-06 2x 286d 15950 4.4 703 3.0 484  
Life: 1322d 106210 4.6 4844 2.9 3114

## 48A

### HEIFER CALF

Registration Pending  
Born: January 20, 2024  
Sire: **Golden-Oaks Tango-Red**  
Dam: **U-T Butler 4812**

# Tennessee Spring Spectacular 2024



EMMA & KELLA GILMORE  
BELL BUCKLE, TN 37020  
615-217-0491

## Mr Blondin Warrior-Red-ET

840003139655530 99%RHA-I \*TP \*TC \*TY\*TV\*TL  
PTA -851M -26F -18P 99R 12/24  
PTA -4.1PL 2.91SCS -2.5DPR 3.0%DCE  
PTA +2.85T +1.45UDC +1.27FLC 99R 12/23  
GTPI +1702G

## This-Is-It Crush Album

145342919 99%RHA-I

## HOW-WE-ROLL WARRIOR ALBUM

145342946 99%RHA-I \*RC

Born: September 6, 2021

- Sells Fresh



LUCK-E GOLDWYN AALIYAH-ET EX-94 EEEEE 2E  
MATERNAL SISTER TO 2ND DAM OF LOT 49

## Maverick Crush

12042760C 99%RHA-I \*TC \*TY \*TV \*TL

PTA -776M -47F -12P 99R 12/23

PTA +2.44T +1.56UDC +1.21FLC GTPI +2052G

## This-Is-It Gold Album-ET

144576955 Very Good-85 VG-MS

3-04 3x 305d 30940 4.4 1367 3.4 1047

5-08 3x 305d 29350 3.9 1137 3.0 882

2-00 3x 305d 25550 3.5 903 2.8 715

4-07 3x 305d 25330 6.0 1514 2.7 679

Maternal sisters to Album

## Luck-E Goldwyn Aaliyah-ET EX-94 EEEEE 2E

- Res Grand/Res Sr Champ PNJS 2015

- 2nd Aged Cow Int'l Jr Show 2015

- Grand/Sr Champ PA Youth Fall Show 2015

## Luck-E Braxton Apocalypse EX-92

## This-Is-It Atwd Angry-ET EX-90

- Grand Champ PA Farm Show 2020

### 3rd-9th Dams

#### Luck-E Outside Anxious EX-94 EEEEE 3E

7-08 2x 365d 36660 4.8 1746 3.3 1211

Life: 2505d 202480 4.5 9061 3.3 6612

#### Luck-E Blackice Artic EX-90 EX-MS 2E

3-09 2x 365d 34670 4.4 1512 3.3 1140

Life: 1526d 122670 4.3 5299 3.4 4148

#### Luck-E Charles Angel-ET EX-93 EX-MS 3E GMD DOM

7-09 2x 365d 43860 4.2 1827 3.5 1524

Life: 2376d 208510 4.4 9222 3.6 7562

#### Hart-Lyn Starbuck Ashley EX-94 EX-MS 2E GMD DOM

6-06 2x 365d 35720 4.2 1504 3.4 1200

Life: 1753d 124040 4.0 4994 3.4 4239

#### Kachina Valiant Act-ET VG-86 VG-MS

Life: 2103d 110050 4.6 5037 3.4 3742

#### Dodeb Matt Actress EX-93 EEEEE 3E

Life: 2348d 141870 4.3 6058

#### Lamkinland B Matt Actress VG-85 VG-MS

5-04 3x 305d 20780 3.9 820



RYLEIGH ANN RUMMAGE  
COLUMBIA, TN 38401  
931-388-7914

## Scientific B Defiant-ET

141123484 Very Good-87 \*RC \*TP \*TC \*TY \*TV \*TL

PTA +77M -49F -13P 99R 12/23

PTA -1.7PL 3.19SCS -3.0DPR 3.3%DCE

PTA +2.59T +1.69UDC +.89FLC 99R 12/23

GTPI +1651G

## Rummage Samson Morgan

143404484

## RUMMAGE DEFIANT MAGGIE

144361601 Very Good-85 VG-MS

Born: September 1, 2017

2-05 2x 364d 27980 5.0 1406 3.2 902

3-06 2x 365d 25490 5.2 1322 3.1 786

Fresh: December 15, 2023

## Rummage Goldwyn Samson-ET

142740259

PTA -1014M -21F -26P 41R 12/23

PTA +1.18T -.01UDC +1.21FLC PTPI +1735

## Rummage Sid Melanie

141571513 Good Plus-82

### 3rd Dam

#### Rummage Aspen Melissa VG-86 VG-MS

7-05 2x 305d 26640 5.5 1466 2.8 738

Life: 2132d 156300 4.5 7027 2.9 4590

### 4th Dam

#### Rummage Charlie Melissa EX-90 2E

9-05 2x 305d 31730 5.0 1600 2.5 807

Life: 2917d 219800 4.4 9681 2.8 6228

### 5th Dam

#### Rummage Stylist Melissa EX-90 EEEEE 2E

9-00 2x 365d 26190 4.3 1136 3.0 777

Life: 2191d 132210 4.0 5308 3.0 3938

### 6th Dam

#### Kron Matt Sunshine 950 VG-89 EX-MS

5-08 2x 267d 19540 3.8 751 2.7 536

### 7th Dam

#### Bun-Yard Elevation Signal VG-88

5-04 2x 345d 27320 3.9 1061

# Tennessee Spring Spectacular 2024



**RANDELL RUMMAGE, JR**  
COLUMBIA, TN 38401  
931-388-7914

## Rummage Avalanche Sebastian

144716540 99%RHA-I EX-94 \*RC \*TC \*TL  
PTA -580M -14F -18P 38R 12/23  
PTA -2.5PL 2.98SCS -2.6DPR 3.5%DCE  
PTA +2.54T +1.27UDC +1.19FLC 40R 12/23  
PTPI +1751

## Rummage Gusto Sage

144360477 Good Plus-83  
2-02 2x 305d 23240 4.4 1030 3.1 717

## RUMMAGE SEBASTIAN SANDRA

144909777 99%RHA-I \*RC  
Born: September 2, 2019 • Herd No. 30  
2-00 2x 341d 17660 4.6 807 2.9 513  
3-01 2x 262d 13030 5.7 743 2.6 335

Due: March 6, 2024  
If Heifer She Will Sell

## Rummage O Kaliber Gussto

143918501  
PTA -896M -1F -17P 38R 12/23  
PTA +1.60T +.50UDC +.22FLC PTPI +1814

## Rummage Atwood Sage-ET

143418140 Good Plus-83 VG-MS  
3-09 2x 305d 26820 4.0 1073 3.2 851  
2-05 2x 305d 21130 4.0 851 3.1 660

### 3rd-9th Dams

**Rummage Morty Shannon-ET** VG-86 VG-MS  
2-10 2x 365d 29562 5.9 1757 3.3 988

**Ronbeth Linjet Shannon** EX-94 EEEEE 2E  
3-02 2x 365d 25392 4.4 1112 3.2 815  
5-06 2x 305d 24160 5.1 1224 2.7 660

**Ronbeth A Star Sandra** VG-85 VG-MS-CAN 1\*  
3-01 2x 365d 26354 3.8 1014 3.3 869  
Life: 7 Lact 156681 4.0 6272 3.3 5161

**Ronbeth Missile Sadie** VG-85 VVVV 1\*  
7-09 2x 343d 24381 4.6 1113 3.3 796  
Life: 8 Lact 160466 4.7 7471 3.5 5582

**Ronbeth Stylist Yolanda** VG-87 EX-MS 1\*  
7-05 2x 354d 24008 4.3 1025 3.3 785  
Life: 9 Lact 185363 4.3 8060 3.4 5110

**Ronbeth Yuletide Bertha** VG-86 VVVV 3\*  
10-10 2x 365d 31720 3.6 1129  
Life: 11 Lact 339738 3.8 13060

**Ronbeth Telstar Bertha** EX-CAN 9\*  
10-2 2x 365d 27432 3.6 1001  
Life: 9 Lact 195224 3.7 7253

• Grand Champion East Central Champ. 1971



**EMILY WAGGONER**  
PENDLETON, SC 29670  
864-260-9229

## OCD Thunder Struck-ET

840003204457423 99%RHA-I \*TR \*TP \*TC \*TY \*TV  
PTA +306M +34F +17P 92R 12/23  
PTA -.9PL 2.93SCS -2.6DPR 3.2%DCE  
PTA +3.38T +2.40UDC +1.07FLC 89R 12/23  
GTPI +2322G

## Waggoner Colby Candy Land

145054108 99%RHA-I

## WAGGONER TSTRK COTTON CANDY

145434511 99%RHA-I  
Born: June 19, 2022

Due: June 6, 2024 to Kings-Ransom D Cadillac-ET  
(Sexed Semen) 7H015634

## St Gen 1st Grade Colby-ET

840003132351503 99%RHA-I \*TC \*TY \*TV \*TL  
PTA +654M +32F +12P 92R 12/23  
PTA +2.18T +2.278UDC +.45FLC GTPI +2421G

## Waggoner Candy Crush

144525137 99%RHA-I

### 3rd-11th Dams

**Waggoner Pety Silhouette** G-75  
2-01 2x 337d 20910 4.2 877 3.32 671

**Waggoner Jayz Shady** VG-87  
3-10 2x 340d 31630 3.8 1193 3.4 1081  
2-11 3x 292d 25360 4.0 1015 3.2 817

**Waggoner Durham Shadow** VG-85  
4-09 2x 356d 30320 3.7 1121 3.1 936  
Life: 1561d 130970 3.7 4908 3.1 4101

**By-My-S Storm Midnight-ET** GP-84  
4-03 2x 338d 29870 3.9 1160 3.1 939  
Life: 1199d 101310 3.9 3978 3.1 3178

**Southern-Elite Timtam-ET** VG-85 GMD DOM  
4-07 2x 365d 43140 3.1 1339 3.2 1377  
Life: 1743d 154960 3.2 4931 3.3 5102

**Miss Oak Green Beth-ET** VG-85 GMD DOM  
2-03 3x 365d 28790 3.6 1043 3.1 889  
3-08 2x 361d 23300 3.4 782 2.7 634

**Cal-Clark Premier** EX-90 GMD DOM  
7-04 2x 365d 28480 4.0 1127 3.2 905  
Life: 1759d 109400 4.2 4598 3.3 1330

**Grayslake Tony Bessie** EX-92 2E GMD DOM  
5-10 2x 360d 30150 4.2 1256  
Life: 2194d 166070 4.2 6933

**Grayslake Glamour Bessie** VG-85  
7-10 2x 365d 25630 3.9 1011  
Life: 2708d 153680 4.0 6088

# Tennessee Spring Spectacular 2024



J.D. & REBECCA WICKER  
MILROY, IN 46156  
765-561-6232

## Vogue Redeye P-Red

40001147C 99%RHA-I \*PC \*TY\*TY \*TV \*TL  
PTA +566M +43F +22P 95R 12/23  
PTA +4.1PL 2.80SCS +.5DPR 2.2%DCE  
PTA +2.29T +1.68UDC +1.60FLC 93R 12/23  
GTPI +2606G

## Pine-Tree Emmitt Sparkle-ET

840003210657364 99%RHA-I \*RC \*PP \*TC \*TL  
28K GTPI +2413G +440M +54F +29P 82R 12/23  
PTA +461NM +.13%F +.05%P  
PTA +1.5PL 2.89SCS -2.8DPR 2.9%DCE  
PTA +1.48T +.96UDC +.56FLC 80R 12/23

## HILLTOP-RJ REDEYE SOPHIA

840003227954970 99%RHA-I \*RC \*PP \*TC \*TL  
Born: December 10, 2021 • Herd No. 376  
32K GTPI +2530G +254M +56F +30P 80R 12/23  
PTA +491NM +.16%F +.08%P  
PTA +1.7PL 2.87SCS -1.8DPR 2.5%DCE  
PTA +1.95T +1.37UDC +1.40FLC 79R 12/23  
PTA +150FE -1.5FI 2.2%SCS  
A2/A2 BB  
Fresh: December 9, 2023

## OCD Zipit Emmitt PP-ET

840003137916707 99%RHA-I \*RC \*PP \*TC \*TY \*TV  
PTA +999M +67F +45P 99R 12/23  
PTA +.82T +.53UDC +.24FLC GTPI +2509G

## Pine-Tree 68795 7606-Red-ET

840003145982552 Good Plus-80 \*TC \*TV \*TL  
3-07 2x 274d 27650 4.8 1328 3.3 906

### 3rd-13th Dams

**Pine-Tree 5860 A6878-Red-ET** VG-85 VG-MS  
6-07 3x 365d 39010 5.0 1956 3.4 1310  
5-02 3x 365d 38960 4.7 1838 3.3 1293  
**Pine-Tree 5092 55860-Red-ET** VG-85 VG-MS  
4-04 3x 335d 31210 3.7 1161 3.1 953  
Life: 1299d 118700 4.0 4775 3.0 3609  
**Pine-Tree 2149 Colt 5092-ET** F-73  
**Pine-Tree Zenith Sheen** VG-87 VG-MS DOM  
1-11 3x 305d 24500 3.98 959 3.0 740  
**Pine-Tree Martha Sheen-ET** VG-86 VG-MS DOM 1\*  
1-11 3x 365d 31210 4.2 1305 3.1 968  
• Many Sons in AI  
**Pine-Tree Missy Martha-ET** VG-86 DOM  
3-05 3x 361d 32220 3.9 1242 3.4 1111  
**Wesswood-HC Rudy Missy-ET** EX-92 3E GMD DOM  
4-11 3x 365d 40880 4.1 1665 3.4 1385  
Life: 1262d 119610 4.1 4885 3.4 4031  
• 20+ Sons in AI  
**Wesswood Elton Mimi** EX-90 EEEEE GMD DOM  
3-05 2x 365d 35380 3.3 1160 3.2 1121  
**Wesswood Mandingo Ivy** VG-87 VEEVV  
Life: 1835d 144060 3.4 4933 3.1 4412  
**Wesswood Astro Matt Esther** VG-87 GMD DOM  
Life: 1847d 140110 3.6 5029 3.2 4424  
**Wesswood Bell Claudette** VG-87 GMD DOM  
Life: 3634d 280980 3.6 9997 3.1 8625



REAGLE FARM  
C/O PHA  
MIDDLETOWN, PA 17057  
717-329-9202

## Ja-Bob Rex PP-Red-ET

73130038 \*PP \*TC \*TV \*TL  
PTA -980M -47F -14P 99R 12/23  
PTA +1.6PL 2.95SCS +.DPR 3.7%DCE  
PTA -.29T +.63UDC +.38FLC 95R 12/23  
GTPI +1749G

## Elquest Dancer P

145567215 \*RC \*PO  
2-01 2x 85d 4598 4.3 188 3.3 188 R1P

## ELQUEST DREAM P

145595728 \*RC \*PO  
Born: March 13, 2023

## Kings-Ransom B Drastic-P-ET

840003137878133 \*TR \*PC \*TC \*TY \*TV \*TL  
PTA +40M +45F +25P 99R 12/23  
PTA +1.01T +.90UDC +.27FLC GTPI +2569G

## Burns-Valley Daniell-Red-TW

143680484 Very Good-88 VG-MS  
5-02 2x 305d 24850 4.2 1043 2.9 730  
3-00 2x 305d 24640 4.3 1050 3.1 767  
4-01 2x 305d 22640 4.2 961 3.2 725  
2-00 2x 304d 19190 4.1 778 3.2 623

### 3rd-13th Dams

**Burns-Valley Diamond-Red** VG-85 VG-MS  
3-02 3x 305d 28120 4.3 1219 3.2 890  
4-05 3x 322d 27610 4.3 1174 3.0 826  
**Burns-Valley Dreamer-Red** EX-90 EX-MS 2E  
7-08 3x 305d 31020 4.2 1298 3.1 955  
8-03 3x 305d 29330 4.1 1191 2.9 864  
**HC-Gen Perfection-Red-ET** NC  
4-11 2x 305d 25580 3.7 946 3.2 829  
Life: 1468d 104140 3.7 3806 3.3 3399  
**Medovue Factor Pumpkin-Red** EX-91 2E  
5-06 3x 365d 40040 3.7 1483 2.9 1178  
Life: 2068d 152160 4.0 6083 3.2 4890  
**Medovue Premonition-ET** GP-82 \*RC  
3-11 2x 365d 28970 3.9 1134 2.7 794  
5-04 2x 365d 24860 4.2 1044 2.8 698  
**Ja-Bob Helen Maxine-Red-ET** EX-90  
1-11 2x 365d 25230 5.3 1325 3.0 747  
**Sky-Hi Mars Helen-ET** EX-92 4E GMD DOM  
10-00 2x 365d 30180 3.9 1174 3.0 907  
Life: 3898d 235830 4.0 9408 3.2 7472  
**Sky-Hi Boots Honey** VG-86 EX-MS GMD  
9-10 2x 365d 22750 4.6 1050  
Life: 223390 4.5 10475  
**Sky-Hi Majority Honey** EX-90 3E GMD  
6-04 2x 365d 20311 4.2 849  
**Terrace Heights Honey Sky Hi** VG-86  
Life: 165130 3.4 5566  
**Twincreek Burke Winnie** VG-86  
Life: 108991 3.3 3611

# Tennessee Spring Spectacular 2024



DANY BERNARD  
ORLINDA, TN 37141  
615-654-3572

## RED-OAK-DB YODER 862

840003230459637  
Born: May 25, 2021 • Herd No. 112  
Fresh: December 17, 2023  
Milking: 73# 4.8F 3.5P

## Woodcrest Mogul Yoder-ET

72254526 Excellent-90 \*TR \*TP \*TC \*TY \*TV \*TL  
PTA +397M +75F +29P 99R 12/23  
PTA +2.5PL 3.06SCS -1.4DPR 1.8%DCE  
PTA +.59T +1.24UDC +.24FLC 99R 12/23  
GTPI +2562G

## Red-Oak-DB Supersire 516

144721476  
2+04 2x 128d 11030 3.5 391 2.6 290

## Seagull-Bay Supersire-ET

69981349 \*TR \*TP \*TM \*TC \*TY \*TV \*TL  
PTA +1002M +57F +31P 99R 12/23  
PTA -.12T -.10UDC -.98FLC GTPI +2298G

## Red-Oak-DB Defender Spur

143986357  
2-03 2x 116d 8370 4.0 336 3.1 257

## S-S-I Mogul Defender-ET

840003009554569 \*TR \*TP \*TY \*TV \*TL

## Red-Oak-DB Spur Allie

141809948 Very Good-87 VG-MS  
6-06 2x 287d 30780 3.7 1131 2.8 858  
5-05 2x 336d 27570 4.3 1178 2.9 792  
3-05 2x 310d 26340 4.2 1106 3.0 800  
4-05 2x 324d 23920 4.4 1046 3.1 741  
2-06 2x 305d 22400 4.1 926 3.0 668  
Life: 1649d 139410 4.1 5757 2.9 4105



CARTER MAJOR  
LEBANON, TN 37090  
615-478-8859

## HEIFER CALF

Registration Pending  
Born: September 12, 2023



APPLE-PTS ABRIANNA-RED-ET EX-94 EEEEE  
2ND DAM OF LOT 56

## Mr Blondin Warrior-Red-ET

840003139655530 99%RHA-I \*TP \*TC \*TY \*TV \*TL  
PTA -851M -26F -18P 99R 12/24  
PTA -4.1PL 2.91SCS -2.5DPR 3.0%DCE  
PTA +2.85T +1.45UDC +1.27FLC 99R 12/23  
GTPI +1702G

## Erbacres Aspen-Red-TW

840003221166133 99%RHA-I VG-88 EX-MS @ 3-02  
2-01 275d 17797 4.0 720 3.2 562  
3-00 RIP Projected: 30562 13 DIM

## Riverdown Unstopabull-Red

11801450C 99%RHA-I \*TY \*TV \*TL  
PTA -382M -23F -24P 99R 12/23  
PTA +2.03T +2.03UDC +1.28FLC GTPI +1958G

## Apple-Pts Abrianna-Red-ET EX-94 EEEEE

3-11 2x 365d 28520 4.6 1298 3.3 953  
2-11 2x 312d 24930 4.4 1106 3.5 869  
•Jr. All-American R&W Milking Yearling 2019

Full sister to Abrianna

Miss Apple Snapple-Red-ET EX-96 2E

## 3rd-9th Dams

### KHW Regiment Apple-Red-ET EX-96 EEEEE 4E DOM

9-01 2x 365d 36750 4.3 1582 3.3 1211  
Life: 2898d 240640 4.7 11394 3.6 8559

### Kamps-Hollow Altitude-ET EX-95 2E DOM \*RC

7-00 2x 365d 39690 4.7 1849 3.5 1385  
Life: 1844d 144460 4.4 6295 3.7 5288

### Clover-Mist Alisha-ET EX-93 3E GMD DOM \*RC

8-07 2x 365d 36920 4.2 1553 3.4 1258  
Life: 2999d 226470 4.7 10659 3.6 8149

### Clover-Mist Augy Star-ET EX-94 4E DOM \*RC

7-10 3x 365d 43140 5.0 2136 3.3 1421  
Life: 2486d 206250 4.7 9793 3.5 7187

### D-R-A August EX-96 4E DOM

8-05 2x 365d 27460 4.3 1187 3.2 871  
Life: 3443d 190200 4.4 8281 3.3 4457

• Nominated All-American Aged Cow 1986

• All-Wisconsin Aged Cow 1987

### D-R-A Ideal Precious Leader EX-90 2E

7-06 2x 358d 20090 3.9 787 3.4 675

### D-R-A Princess Lad Leader EX-90 3E



# Tennessee Spring Spectacular 2024



WESTON & MARKUS JONES  
LAFAYETTE, TN 37083  
615-666-3766

## Woodcrest King Doc

840003132417775 99%RHA-I \*TR \*TP \*TC \*TY \*TV  
PTA +1571M +66F +53P 99R 12/23  
PTA +3.4PL 3.13SCS -1.06DPR 2.2%DCE  
PTA +3.22T +2.13UDC +1.97FLC 99R 12/23  
GTPI +2784G

## Ms Lulus Doorman Linda-ET

840003215759714 99%RHA-I \*TR \*TC \*TL  
2-06 2x 232d 15390 3.8 578 2.9 445

Full sister to Linda

Ms Lulus Doorman Lisa-ET VG-85 @ 2-09

## DUNVIS DOC LAINEY

840003208411526 99%RHA-I  
Born: September 1, 2022 • Herd No. 184



PLEASANT NOOK SID LULULEMON EX-94 EX-MS 2E  
2ND DAM OF LOT 57

## Val-Bisson Doorman-ET

107281711 99%RHA-I \*TR \*TP \*TY \*TV \*TL  
PTA -450M +13F +10P 99R 12/23  
PTA +2.46T +1.54UDC +.65FLC GTPI +2129G

## Pleasant Nook Sid Lululemon

11950675C Excellent-94 EX-MS 2E \*TR \*TC \*TL \*TD  
4-05 3x 365d 50660 3.1 1557 2.7 1376  
7-02 2x 305d 30940 4.3 1339 2.8 872  
1-09 2x 321d 28475 3.5 990 2.6 753  
2-11 2x 305d 33850 3.2 1076 2.7 909  
Life: 1836d 201095 3.3 6705 2.7 5493

• 8th Milking Yrlg Int'l Holstein Show 2016

## 3rd-9th Dams

### Eby016 B G Easter Lilly-ET EX-95 3E

2-05 2x 313d 23669 3.9 930 2.8 663  
Life: 1952d 197897 4.2 8359 2.7 5341

- 3rd Mature Cow Ontario Summer Show 2015
- Grand Champ Perth Waterloo 2013
- Nom All-Ontario 5-Yr-Old 2013
- 2nd 4-Yr-Old Perth Waterloo 2012
- 1st Jr 3-Yr-Old Perth Waterloo 2011

### Brady View Integrity Lilly-ET EX-92 2E

6-06 2x 365d 34575 3.7 1270 2.5 864  
5-03 2x 322d 28499 3.8 1076 2.5 722

### Brady View Charles Tulip VG-86-CAN 5\*

4-11 2x 365d 20082 3.2 650 3.0 608  
2-08 2x 365d 19226 2.9 553 3.0 571

### Brady View Counselor Petunia VG-88-CAN

10-5 2x 365d 20606 3.5 721 2.8 608  
Life: 8 Lact 135219 3.7 5051 3.0 4094

### Locus Lane Daisy Starbuck VG-85

4-10 2x 365d 17899 4.0 714 3.3 597  
Life: 6 Lact 103215 3.7 3803 3.2 3320

### Locus Lane Priscella VG-86 3\*

3-07 2x 336d 24354 3.6 866 3.1 745  
Life: 10 Lact 181551 3.4 6105 3.1 5597

### Locus Lane Lisette Fury VG-85

9-02 2x 340d 21301 3.2 692 3.0 635  
Life: 8 Lact 126496 3.2 4092 2.0 2478



TYLER LUDERS  
BLISS, NY 14024  
585-813-6842

## Siemers Exc Hanans 31753-ET

840003143986722 99%RHA-I \*TR \*TP \*TC \*TY \*TV \*TL  
PTA +378M +90F +45P 95R 12/23  
PTA +2.4PL 2.75SCS -2.4DPR 1.8%DCE  
PTA +3.53T +2.93UDC +2.08FLC 91R 12/23  
GTPI +2914G

## Ms Ariannas Door Armani-ET

840003013177298 99%RHA-I Very Good-85 @ 3-08  
3-03 2x 207d 17990 3.8 678 3.0 533

6th Winter Heifer Calf WDE 2014

2nd Winter Heifer Calf WDE Jr 2014

## SIX-#1 SEXED EMBRYOS

## Val-Bisson Doorman-ET

107281711 99%RHA-I \*TR \*TP \*TY \*TV \*TL  
PTA -450M +13F +10P 99R 12/23  
PTA +2.46T +1.54UDC +.65FLC GTPI +2129G

## Bvk Atwood Arianna-ET

140792830 Excellent-94 EX-MS  
5-01 2x 365d 34470 3.3 1138 2.7 926  
3-11 2x 305d 27840 3.2 886 2.8 769  
2-02 2x 305d 22420 4.6 1022 3.3 738

- 1st Jr 3-Yr-Old NYSS 2013
- 2nd Jr 3-Yr-Old Mid-West Spring 2013
- 1st Jr 2-Yr-Old/BB&O Int'l Holstein Show 2012
- 1st Jr 2-Yr-Old/BB&O Royal 2012
- Nom All-American Spring Yrlg 2011

Full sisters to Arianna

## BVK Atwood Abbie-ET EX-95

- Grand Champion PA Spring Holstein Show 2016
- Res Grand Champ Eastern Nat'l Show 2015
- 1st & Grand Champ 4-Yr-Old Northern Tier 2015
- Grand Champ 4-Yr-Old PA Champ Show 2015
- 2nd Jr 3-Yr-Old Int'l Holstein Show 2014

## BVK Atwood Abrianna-ET EX-92 EX-MS \*BL \*TD

- Res All-American Jr 3-Yr-Old 2013
- 2nd Jr 3-Yr-Old/BBO Int'l Holstein Show 2013
- 1st Jr 3-Yr-Old/Grand Champ Il State Fair 2013
- 1st Jr 3-Yr-Old/Grand Champ Il Champ Show 2013
- Un All-Am & All-Can Jr 2-Yr-Old 2012

Maternal sister to Arianna

## BVK Shottle Anna-ET EX-94 EX-MS

## 3rd Dam

### Ms Kingstead Chief Adeen-ET EX-94 2E DOM

3-05 2x 310d 30180 4.0 1209 3.6 1077  
Life: 1382d 100760 4.0 4010 3.6 3649

- Nom All-American Jr 3-Yr-Old Cow 2000
- Nom All-American 4-Yr-Old Cow 2001
- Member All-American Produce 2000

## 4th Dam

### C Aitkenbrae Starbuck Ada EX-94 EEEE 2E DOM

13-8 2x 365d 25150 3.0 764 3.4 843  
Life: 6 Lact 137732 3.4 4749 3.4 4647

- All-American Produce of Dam 2000, 2001
- Res All-Time All-American Sr 3-Yr-Old
- All-American 3-Yr-Old Cow 1990
- Grand Champion Eastern National 1990

# Tennessee Spring Spectacular 2024

## FIVE-#1 SEXED EMBRYOS



TYLER LUDERS  
BLISS, NY 14024  
585-813-6842

### Walnutlawn Solomon-ET

11775998 99%RHA-I \*TR \*TP \*TY \*TV \*TL  
PTA -530M -13F -10P 99R 12/23  
PTA -1.9PL 2.91SCS -.2DPR 2.9%DCE  
PTA +2.70T +1.63UDC +.30FLC 99R 12/23  
GTPI +1923G

### Ms Bikasa Atwood Briley-ET

70476977 Excellent-91 EX-MS GMD  
4-01 2x 365d 35910 3.4 1221 2.9 1051  
2-02 2x 365d 28210 3.6 1020 3.0 852



MS BIKASA ATWOOD BRILEY-ET EX-91 EX-MS  
DAM OF LOT 59

### Maple-Downs-I GW Atwood-ET

8956379 Excellent-90 \*TV \*TL \*TY \*TD  
PTA -315M +12F -8P 99R 12/23  
PTA +2.92T +1.89UDC +2.05FLC GTPI +1907G

### Regancrest Mac Bikasa-ET

63606799 Excellent-90-CAN GMD 6\*  
4-09 2x 313d 33221 4.5 1504 3.3 1087  
2-02 2x 365d 29240 3.9 1144 3.1 912  
6-07 2x 365d 27749 4.4 1230 3.4 970  
• Grand Champ Lanark 2012

### 3rd-8th Dams

**Regancrest-PR Barbie-ET** EX-92 GMD DOM  
2-06 2x 365d 31690 3.9 1237 3.3 1050  
• HM All-American Jr 3-Yr-Old Cow 2004  
**Regancrest Juror Brina-ET** EX-92 EEEVE GMD  
4-04 2x 365d 40640 3.6 1478 3.0 1217  
• Res Grand Champion, IA State Fair 2000  
• Res Grand Champion, IA State Show 2002  
**Regancrest Aerostar Bert-ET** EX-90 GMD DOM  
5-05 2x 365d 37790 3.6 1357 3.2 1215  
Life: 4 Lact 109350 3.7 4030 3.3 3556  
**Regancrest Mark Chairman Bea** EX-91 2E GMD DOM  
7-09 2x 365d 33630 3.8 1278 3.1 1052  
Life: 2036d 140130 4.1 5711 3.3 4616  
**Regancrest Board Chairman Bea** EX-90 EX-MS  
5-09 2x 365d 26010 4.1 1059 3.4 884  
**Regancrest Apache Standout Bea** VG-86 EX-MS  
4-10 2x 320d 19070 4.0 766  
Life: 2432d 131940 3.6 4744

## FIVE-#2 EMBRYOS



MARVIN LUDERS  
BLISS, NUY 14024  
585-322-6789

### Farnear Delta-Lambda-ET

840003125993715 \*TR \*TP \*TC \*TY \*TV \*TL  
PTA +1321M +50F +46P 99R 12/23  
PTA +5.0PL 2.78SCS -0.2DPR 2.2%DCE  
PTA +2.74T +2.81UDC +1.01FLC 99R 12/23  
GTPI +2808G

### Woodlawn Sid Hattie-ET

840003137911058 Excellent-90 EX-MS 2E  
4-07 2x 269d 21460 3.9 835 3.2 692  
2-05 2x 344d 21060 3.9 811 3.5 730  
3-06 2x 304d 20840 3.9 823 3.1 650  
5-07 2x 231d 19410 3.9 749 3.0 580



ST-JACOBS GOLDWYN HAZIE-ET EX-94 EEEEE  
2ND DAM OF LOT 60

### Pine-Tree Sid-ET

62175895  
PTA -836M -18F -22P 99R 12/23  
PTA +1.51T +.98UDC -.81FLC GTPI +1530G

### St-Jacobs Goldwyn Hazie-ET

70074466 Excellent-94 EEEEE  
2-00 2x 305d 20340 4.2 862 3.4 696  
2-11 2x 305d 26500 3.9 1039 3.6 949  
4-09 2x 305d 35920 4.1 1472 3.1 1097  
Life: 1481d 135480 4.2 5697 3.5 4763

### 3rd-5th Dams

**Dubeau Dundee Hezbollah** EX-92 EEEEE  
2-03 2x 365d 27190 3.4 913 3.4 929  
4-03 2x 365d 42050 4.4 1859 3.1 1299  
**Dubeau Lyne La Trent Huit B** EX-90  
1-11 2x 327d 17559 4.7 817 3.4 597  
Life: 1787d 121087 4.4 5363 3.3 4026  
**Dubeau JY Antoinette** VG-87-CAN 1\*  
4-03 2x 321d 29111 3.9 1148 3.3 956  
Life: 9 Lact 233712 4.1 9579 3.5 8157

# Tennessee Spring Spectacular 2024



**MIKELHOLM LAURIN BAILEY EX-92 EEEEE 2E**  
2ND DAM OF LOT 61



**MS MIKELHOLM-GH ROSS BANDIT EX-93 2E EEEEE**  
3RD DAM OF LOT 61



**DR RONNIE THOMAS**  
WARNER ROBINS, GA 31088  
478-230-4108

## MIKELHOLM JAGGER BETHANY

840003211443311 99%RHA-I  
Born: June 1, 2023 • Herd No. 283

### Peak Jagger-ET

840003205436591 99%RHA-I \*TR \*TP \*TE \*TC \*TY  
PTA -171M +43F +17P 89R 12/23  
PTA +1.5PL 2.83SCS -1.4DPR 1.9%DCE  
PTA +3.65T +2.81UDC +1.90FLC 86R 12/23  
GTPI +2565G

### Mikelholm Atwood Britney

840003126434272 Excellent-94 EEEEE 2E  
5-02 2x 365d 39040 5.2 2038 2.9 1129  
4-02 2x 316d 32510 4.5 1476 2.7 893  
3-02 2x 320d 29080 4.9 1417 2.9 846  
6-05 2x 298d 28970 6.0 1749 2.9 842  
1-11 2x 365d 27460 5.1 1387 3.0 814  
Life: 1716d 159300 5.1 8197 2.9 4609

### Maple-Downs-I GW Atwood-ET

8956379 Excellent-90 \*TV \*TL \*TY \*TD  
PTA -315M +12F -8P 99R 12/23  
PTA +2.92T +1.89UDC +2.05FLC GTPI +1907G

### Mikelholm Laurin Bailey

65873277 Excellent-92 EEEEE 2E  
5-11 2x 316d 28860 3.4 979 2.9 851  
5-00 2x 287d 27500 3.4 924 2.9 794  
4-00 2x 328d 26200 3.8 993 3.0 773  
3-01 2x 285d 23600 3.9 920 3.1 732  
2-00 2x 344d 18780 3.9 725 3.1 585  
Life: 1652d 131980 3.6 4811 3.0 3944

### 3rd-5th Dams

#### Ms Mikelholm-GH Ross Bandit EX-93 2E EEEEE

4-06 2x 365d 35220 3.5 1219 3.4 1211

#### LBH Superman Bottle EX-91 EX-MS

3-03 2x 322d 33170 3.1 1026 3.4 1115

4-05 2x 339d 29910 3.5 1054 3.4 1021

#### Up-And-At-Em Bubble Blossom VG-88

4-05 2x 365d 36770 3.1 1125 3.1 1149

Life: 143070 3.3 4765 3.2 4523

# Tennessee Spring Spectacular 2024



DR. RONNIE THOMAS  
WARNER ROBINS, GA 31088  
478-230-4108

## Luck-E Awesome-Red

72186769 \*CV \*TC \*TY \*TL  
PTA -1597M -52F -49P 99R 12/23  
PTA -.4PL 3.14SCS -2.2DPR 3.6%DCE  
PTA +2.11T +2.77UDC +.78FLC 99R 12/23  
GTPI +1493G

## TCG-KM Desire Rae-Red-ET

70137259 Very Good-87 VG-MS @ 2-07  
2-03 3x 365d 31860 4.3 1358 3.3 1054

## A-L-H AWESOME RAE-RED-ET

840003228920283 Good Plus-82 @ 2-08  
Born: October 1, 2020 • Herd No. 1224  
Fresh: February 8, 2024



SCIENTIFIC DEBUTANTE RAE-ET EX-92  
3RD DAM OF LOT 62

## Ladinodale Aaron-Red-ET

65919402 Very Good-86 \*TY \*TV \*TL  
PTA -670M -11F -8P 99R 12/23  
PTA -.07T +.53UDC -.05FLC GTPI +1941G

## Scientific Gold Dew Rae-ET

138106942 Very Good-88 VG-MS \*RC  
2-07 2x 365d 36800 3.5 1304 3.2 1164

### 3rd-10th Dams

#### Scientific Debutante Rae-ET EX-92 GMD DOM\*RC

2-02 2x 365d 32930 4.4 1440 3.4 1132

#### Scientific Jubilant Rae-ET EX-90 DOM \*RC

5-11 2x 365d 38880 4.1 1608 3.6 1403

Life: 1394d 117590 4.0 4707 3.6 4242

#### C Hanoverhill Tony Rae EX-96 3E GMD DOM 5\*

6-11 2x 365d 40220 4.1 1661 3.3 1331

Life: 2247d 166396 4.1 6904 3.4 5612

• *Gr Champion Western National 1993*

#### C Hanoverhill TT Roxette-ET EX-94 2E GMD

10-0 3x 365d 35040 4.3 1519 3.0 1063

Life: 2104d 164789 4.1 6760 3.1 3587

#### Mil-R-Mor Roxette EX-CAN 30\*

7-01 2x 365d 24531 4.7 1153

Life: 6 Lact 121418 4.7 5728

#### C Glenridge Citation Roxy EX-97 4E GMD 6\*

10-1 2x 365d 25280 4.2 1061

Life: 3620d 209784 4.5 9471

*'Queen of the Breed I & II'*

#### C Norton Court Model Vee EX-90 6\*

7-09 2x 357d 20362 3.9 793

Life: 4183d 218629 3.9 8581

• *All-American Produce of Dam 1977, '78, '79*

#### Norton Court Reflection Vale VG-85-CAN 5\*

Life: 14 Lact 249583 3.7 9295



DR. RONNIE THOMAS  
WARNER ROBINS, GA 31088  
478-230-4108

## Stgen Doral-Red-ET

840003146619138 99%RHA-I \*TC \*TY \*TV \*TL  
PTA +1208M +24F +39P 83R 12/23  
PTA +2.3PL 2.89SCS -1.3DPR 2.7%DCE  
PTA +2.88T +2.46UDC +1.07FLC 81R 12/23  
GTPI +2492G

## Rocky-Top Alt Bess-Red-ET

840003200367198 99%RHA-I EX-90 EX-MS

## MAPLE-SLOPE DORAL BESTY-RED

840003228920279 99%RHA-I  
Born: June 3, 2022 • Herd No. 1220  
Fresh: February 1, 2024

## Farnear Altitude-Red-ET

840003128013348 99%RHA-I \*TC \*TY \*TV \*TL  
PTA +121M +12F +13P 99R 12/23  
PTA +2.99T +2.57UDC +1.42FLC GTPI +2180G

## Springway Beautyrose-Red-ET

53573178 Excellent-94 EEEEE 2E  
4-07 2x 365d 36290 4.1 1475 3.3 1210  
3-06 2x 348d 30990 4.4 1361 3.4 1050  
7-07 2x 365d 30530 3.8 1172 3.3 998  
9-07 2x 365d 28120 4.1 1139 3.3 940  
2-05 2x 343d 25380 4.5 1143 3.5 887  
Life: 2255d 173950 4.1 7188 3.3 5822

• *Grand Champ KY State Fair 2015*

### 3rd-11th Dams

#### Early-Autumn Blackrose-ET VG-87 VVVVV \*RC

2-03 2x 365d 27410 4.5 1238 3.1 861

#### Scientific Beauty Rae-ET EX-90 VEEVV \*RC DOM

4-03 2x 365d 33710 4.7 1595 3.7 1243

2-00 2x 365d 26640 4.6 1238 3.6 958

#### Scientific Jubilant Rae-ET EX-90 DOM \*RC

5-11 2x 365d 38880 4.1 1608 3.6 1403

Life: 1394d 117590 4.0 4707 3.6 4242

#### C Hanoverhill Tony Rae EX-96 3E GMD DOM

6-11 2x 365d 40220 4.1 1661 3.3 1331

Life: 2247d 166396 4.1 6904 3.4 5612

• *Gr Champion Western National 1993*

#### C Hanoverhill TT Roxette-ET EX-94 2E GMD

10-0 3x 365d 35040 4.3 1519 3.0 1063

Life: 2104d 164789 4.1 6760 3.1 3587

#### Mil-R-Mor Roxette EX-CAN \*30 STAR

7-01 2x 365d 24531 4.7 1153

Life: 6 Lact 121418 4.7 5728

#### C Glenridge Citation Roxy EX-97 4E GMD

10-1 2x 365d 25280 4.2 1061

Life: 3620d 209784 4.5 9471

*'Queen of the Breed I & II'*

#### C Norton Court Model Vee EX-90

7-09 2x 357d 20362 3.9 793

Life: 4183d 218629 3.9 8581

• *All-American Produce of Dam 1977, '78, '79*

#### Norton Court Reflection Vale VG-85-CAN 5\*

8-11 2x 332d 20630 3.7 766

Life: 14 Lact 249583 3.7 9295

# Tennessee Spring Spectacular 2024



ARTHUR ACRES  
SUMNER, IA 50674

## PAGEL-SUNLITE LIL CHOCOLATE PATI

840003239139404  
Born: June 13, 2022 • Herd No. 30

Due: June 10, 2024 to Kash-In Reckless-ET  
(Sexed Semen) 7JE01808

### Avonlea Joel Chocolatier-ET

12619755  
USDA 12/23 78%R -1311M +.07% -50F -.02%P -44P  
AJCA 12/23 GPTAT 78%R +0.9 GJPI 78%R -92

### BJ Venetian Paige

840003208254466 Very Good-83%

### Kimball-Way Venetian

840003145690547  
USDA 12/23 93%R -2376M +26% -65F +.09%P -70P  
AJCA 12/23 GPTAT 92%R +1.10

### BJ Popsicle Hired Gun

118657512 EX-94%  
6-11 2x 305d 19120 4.8 927 3.7 715  
3-11 2x 296d 17980 5.1 912 3.7 674  
4-10 2x 305d 17380 5.0 864 3.7 642  
8-04 2x 228d 17240 4.8 824 3.7 715  
5-11 2x 286d 16140 4.9 789 3.7 590  
2-11 2x 290d 14470 5.0 717 3.6 523  
2-00 2x 277d 11970 5.0 604 3.6 432

#### 3rd-8th Dams

#### BJ Governor Peppermint EX-93

4-09 2x 305d 16980 5.2 878 3.8 637  
3-03 2x 305d 13900 5.5 766 3.8 535

#### BJ Vindication Peewee-ET EX-93

6-06 2x 305d 17870 4.7 847 3.4 600  
7-08 2x 305d 17620 4.9 868 3.5 617

#### Remake Penny Of Jauquet EX-93

#### Gil-Bar Sparkler Phoebe EX-91

#### Gil-Bar Sleeper Pamela VG-86

#### Toreador Peg Of Daise Hill VG-85



ANDREW CLOYD  
TELFORD, TN 37690

## JKL KID ROCK ODESSA-ET

174932934  
Born: September 12, 2022 • Herd No. 161

### Mr Kathies Kid Rock

840003128791587  
USDA 12/23 94%R -2105M +.05% -93F -.01%P -80P  
AJCA 12/23 GPTAT 93%R +1.6 GJPI 93%R -214

### JKL Premier Orchid

119669804 Excellent-92%

### Hawarden Impuls Premier

067107510  
USDA 12/23 99%R -1077M +.24% -3F +.14%P -11P  
AJCA 12/23 GPTAT 99%R +1.2

### JKL Governor Gabby

118872809 Excellent-93%

#### 3rd-8th Dams

#### SSF Sambos Opal EX-90

6-01 2x 305d 15380 5.2 796 3.6 557  
4-02 2x 285d 15380 5.0 767 3.6 556

#### SSF Jade Pearl EX-90

4-03 2x 305d 15020 5.2 781 3.7 562  
3-03 2x 300d 13390 5.3 712 3.8 509

#### SSF Barber Paula VG-85

3-04 2x 305d 17120 4.1 704 3.4 580  
2-04 2x 305d 15520 4.4 686 3.4 528

#### SSF Chapman Pomp EX-94

8-03 2x 305d 18180 4.7 861 3.2 580  
6-03 2x 305d 17980 4.1 739 3.2 576

#### Legend Parade Of SSF EX-90

3-07 2x 305d 16760 4.9 817 3.6 596  
4-07 2x 305d 16630 4.9 820 3.8 627

#### Bossman Faithful Patience Of SSF VG-85

# Tennessee Spring Spectacular 2024



**RATLIFF ACTION DAZZLE-ET EX-93**  
MATERNAL SISTER TO 2ND DAM OF LOT 66

- Res All-American Sr 2-Yr-Old 2012
- 1st Premier Performance Cow, All-American 2012
- Reserve Int Champion, Spring Dairy Expo 2012



**ARETHUSA PRIMETIME DEJA VU EX-95**  
3RD DAM OF LOT 66

Maternal sisters to Diza

- Ratliff Action Diamonds & Bling-ET EX-95**
- Ratliff Sambo Denali-ET EX-94**
- Ratliff Sambo Dream-ET EX-94**
- Ratliff Action Dabble-ET EX-94**
- Ratliff Sambo Dynasty-ET EX-93**
- Ratliff Action Dazzle-ET EX-93**
- Ratliff Impression Donner-ET EX-93**
- 2nd Nat'l Jersey Jug Futurity 2017
- All-American Winter Calf 2014
- Ratliff Impression Delite-ET EX-92**



**DUCKETT & ABBOTT**  
RUDOLPH, WI 54475

## MISS DAZZLES VIP DARLA-ET

840003282513008

Born: September 2, 2023 • Herd No. 3008

## River Valley Venus V I P-ET

840003126479167

USDA 12/23 99%R -2094M +.15% -73F +.08%P -62P

AJCA 12/23 GPTAT 99%R +1.40 GJPI 99%R -140

## GMBV Joel Dazzle-ET

8400032184463018 Excellent-90%

1-09 2x 126d 5405 4.4 237 3.8 206 RIP

- 2nd Milking Yrlg WI Champ Show 2022

Maternal sister to Dazzle

## GMBV Kid Rock Dion-ET

- Nom. ABA All-American Winter Calf 2021

- 4th Winter Calf WDE 2021

## Guimo Joel-ET

840003126479167

USDA 12/23 99%R -1716M +.12% -60F +.11%P -42P

AJCA 12/23 GPTAT 99%R +1.6 GJPI 97%R -127

## Ratliff Colton Diza-ET

840003135566973 Very Good-89%

2-00 2x 258d 11810 6.2 728 3.6 431

### 3rd-Dams

**Arethusa Primetime Deja Vu EX-95%**

6-10 2x 305d 19060 6.4 1220 4.2 798

- 4th Lifetime Cheese Cow WDE 2014

- Grand Champion KS State Fair 2011

- Nom ABA All-American Sr 2-Yr-Old 2008

- 3rd Sr 2-Yr-Old All-American Show 2008

**Huronica Centurion Veronica 20J EX-97 4E**

2-11 2x 365d 25815 5.1 1272 4.1 1054

- ABA All American Aged Cow 2008

- Grand Champion WDE 2004-2006

- Res. Grand Champ WDE 2002-2007

- National Grand Champ All American 2004

- Grand & Supr PA All American 2005-2006

- Supreme Champion World Dairy Expo 2006

**Genesis Renaissance Vivianne VG-87 2\***

5-00 2x 305d 12108 4.2 514 3.8 461

**Genesis Juno Virginia EX-91-4E**

6-06 2x 305d 16539 4.7 772 3.8 628

Life: 7 Lacs 107730 4.7 5062 3.9 4210

**Swissbell F Veronica SUP EX 1**

13-5 2x 305d 13854 4.5 619 3.9 536

Life: 2612d 133058 4.3 5760 4.0 5293

**Swissbell Ell Virginia SUP EX-90**

5-03 2x 305d 11931 4.9 589

**Swissbell Virginia SUP EX-90**

7-06 2x 305d 13263 5.9 787

Life: 5006d 149770 5.8 8670

Dam of four EX daughters

**Belmont Jester Virginia SUP EX**

8-02 2x 305d 12059 5.6 679

# Tennessee Spring Spectacular 2024



**ELLIOTTS BLACKSTON CHARLOTTE EX-94**  
MATERNAL SISTER TO DAM OF LOT 67



**ARETHUSA VERONICAS COMET-ET EX-95**  
2ND DAM OF LOT 67

*Maternal sisters to Champagne*

**Elliotts Blackstone Charlotte EX-94%**

•ABA All-American 5 Year Old 2017

•Dam of 2020 National Grand Champagne

**Elliotts Cosmo Action-ET EX-93%**

•ABA All-American Sr. 3 Year Old 2014

**Elliotts Corona Action EX-94%**

•3rd Sr 2-Yr-Old PA All-American 2013

**Arethusa Comets Capri-ET EX-93%**

**Arethusa Colton Cadbury-ETS EX-93%**

•Res. ABA All-American Jr. 2 Year Old 2020

**Arethusa Andreas Chablis-ET EX-92%**

•ABA Res. All-American Fall Calf 2020

**Arethusa Gentry Chevelle-ET EX-91%**

•AJCA Res. All-American Winter Yearling 2021

•ABA Res. All-American Winter Yrlg. 2021

•2nd Sr. 3 Yr Old International Show 2023

•Res. Int. Champion International Jr. Show 2023

**Arethusa Gentry Chantile-ET VG-87%**

•ABA & AJCA All-American Winter Calf 2020

**Arethusa Joel Caroline-ET**

•AJCA Res. All-American Fall Calf 2023

•2nd Fall Calf All-American Jersey Show 2023

**Arethusa Gentry Chante-ET**

•ABA All-American Winter Yrlg. 2021



## SPATZ-MPH JOEL CHANCE-ET

840003274949785

Born: September 14, 2023 • Herd No. 2528

CAEL, CHASE & CADEN CANNON  
DYERSVILLE, IA 52040

### Guimo Joel-ET

840003126479167

USDA 12/23 99%R -1716M +.12% -60F +.11%P -42P

AJCA 12/23 GPTAT 99%R +1.6 GJPI 97%R -127

### Arethusa Premier Champagne-ET

840003125964485 Excellent-94%

6-00 2x 305d 22340 5.4 1206 3.7 823

7-03 2x 305d 21720 4.6 992 3.6 776

4-11 2x 293d 16420 5.3 877 3.7 614

2-06 2x 305d 15040 5.6 845 3.6 540

### Hawarden Impuls Premier

067107510

USDA 12/23 99%R -1077M +.24% -3F +.14%P -11P

AJCA 12/23 GPTAT 99%R +1.2

### Arethusa Veronicas Comet-ET

114891985 Excellent-95%

4-06 2x 305d 19970 6.5 1292 3.6 710

7-05 2x 305d 19230 5.5 1063 3.2 623

3-07 2x 305d 18100 6.0 1077 3.6 652

6-01 2x 305d 17290 6.3 1087 3.5 599

### 3rd-9th Dams

**Huronia Centurion Veronica 20J EX-97 4E**

2-11 2x 365d 25815 5.1 1272 4.1 1054

•ABA All American Aged Cow 2008

•Grand Champion WDE 2004-2006

•Res. Grand Champ WDE 2002-2007

•National Grand Champ All American 2004

•Grand & Supr PA All American 2005-2006

•Supreme Champion World Dairy Expo 2006

**Genesis Renaissance Vivianne VG-87 2\***

5-00 2x 305d 12108 4.2 514 3.8 461

**Genesis Juno Virginia EX-91-4E**

6-06 2x 305d 16539 4.7 772 3.8 628

Life: 7 Lacs 107730 4.7 5062 3.9 4210

**Swissbell F Veronica SUP EX 1**

13-5 2x 305d 13854 4.5 619 3.9 536

Life: 2612d 133058 4.3 5760 4.0 5293

**Swissbell Ell Virginia SUP EX-90**

5-03 2x 305d 11931 4.9 589

**Swissbell Virginia SUP EX-90**

7-06 2x 305d 13263 5.9 787

Life: 5006d 149770 5.8 8670

*Dam of four EX daughters*

**Belmont Jester Virginia SUP EX**

8-02 2x 305d 12059 5.6 679

# Tennessee Spring Spectacular 2024



**ARETHUSA HG VICTORIA-ET EX-95**  
2ND DAM OF LOT 68



**ARETHUSA RESPONSE VIVID-ET EX-96**  
3RD DAM OF LOT 68



**RYAN KRULL**  
GEORGE, IA 51237

**Avonlea Canadian Club-ET**  
13478493C

USDA 12/23 99%R -1501M +.05% -63F +.06%P -44P  
AJCA 12/23 GPTAT 99%R +1.7 GJPI 97%R -90

And

**River-Valley Victorious-ET**  
840003126479524

USDA 12/23 99%R -740M +.16% -4F +.11%P -5P  
AJCA 12/23 GPTAT 99%R +2.0 GJPI 97%R -10

**Arethusa Premier Valance**  
840003143030473 Excellent-90%  
2-01 2x 223d 7820 5.4 424 4.1 321

*Maternal sisters to Victoria* →

- Arethusa Premier Ventosa EX-94 MAX**
  - 1st Sr 2-Yr-Old Harrisburg 2019
  - Int & Grand Champion Harrisburg 2019
  - 3rd Sr 2-Yr-Old WDE 2019
- Arethusa Socrates Vibe-ET EX-93**
- Arethusa Impression Villeneuve EX-93**
- Arethusa Faxon Vienna-ET EX-93**
- Arethusa Impression Ventisquero-ET EX-92**
- Arethusa Justice Vivianne EX-92**
- Arethusa Impression Veramonte-ET EX-91**
- Arethusa HG Vanguish EX-91**

## FIVE #1 SEXED EMBRYOS

Sire: Avonlea Canadian Club

## FIVE #1 SEXED EMBRYOS

Sire: River-Valley Victorious-ET

**Hawarden Impuls Premier**  
067107510

USDA 12/23 99%R -1077M +.24% -3F +.14%P -11P  
AJCA 12/23 GPTAT 99%R +1.2

**Arethusa HG Victoria-ET**  
118096515 Excellent-95%

8-02 2x 305d 22590 5.2 1172 3.6 811  
4-09 2x 305d 21370 5.1 1086 3.7 795  
6-05 2x 305d 20410 5.6 1144 3.7 754  
3-01 2x 305d 20920 5.3 1116 3.7 776  
9-10 2x 305d 19450 3.9 763 3.5 685  
2-01 2x 299d 14170 5.6 800 3.9 546  
• ABA All-American Jr 2-Yr-Old 2014

### 3rd-10th Dams

**Arethusa Response Vivid-ET EX-96%**

6-00 2x 305d 22670 6.5 1482 3.5 790

7-04 2x 305d 21520 4.8 1023 3.7 788

- All-Canadian Mature Cow 2014
- ABA All-American Aged Cow 2014
- Supreme Champion Royal 2014
- ABA All-American 4-Yr-Old 2012
- Grand Champ WDE & Royal 2012
- ABA All-American Jr 3-Yr-Old 2011
- ABA Res All-American Jr 2-Yr-Old 2010

Full sisters to Vivid

**Arethusa Response Vanity EX-93**

**Arethusa Response View-ET EX-92**

**Huronia Centurion Veronica 20J EX-97 4E**

2-11 2x 365d 25815 5.1 1272 4.1 1054

4-09 2x 365d 24568 5.7 1399 4.0 977

- ABA All American Aged Cow 2008
- Grand Champion World Dairy Expo 2004-2006
- Res. Grand Champ World Dairy Expo 2002-2007
- National Grand Champ All American 2004
- Grand & Supr Champ PA All American 2005-2006
- Supreme Champion World Dairy Expo 2006

**Genesis Renaissance Vivianne VG-87 2\***

5-00 2x 305d 12108 4.2 514 3.8 461

**Genesis Juno Virginia SUP EX-92 6E 4\***

6-06 2x 305d 16539 4.7 772 3.8 628

Life: 7 Lacs 107730 4.7 5062 3.9 4210

**Swissbell F Veronica SUP EX 1**

13-5 2x 305d 13854 4.5 619 3.9 536

Life: 2612d 133058 4.3 5760 4.0 5293

**Swissbell Ell Virginia SUP EX-90**

5-03 2x 305d 11931 4.9 589

**Swissbell Virginia SUP EX-90**

7-06 2x 305d 13263 5.9 787

Life: 5006d 149770 5.8 8670

Dam of four EX daughters

**Belmont Jester Virginia SUP EX**

8-02 2x 305d 12059 5.6 679



# Tennessee Spring Spectacular 2024



**PLEASANT NOOK GUNS FOXY LADY EX-91**  
DAM OF LOT 69



**SCHULTE BROS FLASHY LADY EX-94**  
MATERNAL SISTER TO LOT 69

*Maternal sisters to Fiesta*

**Schulte Bros Flashy Lady EX-94**

- Res Sr/HM Grand IA State Fair 2022

**Schulte Bros Teq Fire EX-92-CAN**

**Schulte Bros Fierce Lady-ET VG-89**

- Nom ABA All-American Jr 2-Yr-Old 2022
- Int/Res Grand IA State Fair 2022
- 4th Jr 2-Yr-Old Int'l Show 2022

**Schulte Bros Flamoyant Lady-ET VG-87**

**Schulte Bros Fine Lady-ET VG-87**

**Schulte Bros Colton Flame-ET**

- AJCA All-American Winter Yrlg 2020
- ABA All-American Winter Yrlg 2020
- 1st Winter Yrlg All-American Jersey Show 2020
- 1st Winter Yrlg/Jr Champ AA Jr Jersey 2020
- 2nd Winter Yrlg/Res Jr Champ Southern Nat'l 2020

**Schulte Bros Colton Fame-ET**

- AJCA All-American Winter Yrlg 2020
- ABA All-American Winter Yrlg 2020
- Jr Champ All-American Jr Show 2020

**Schulte Bros Colton Fabulous-ET**

- AJCA All-American Summer Yrlg 2021

**Schulte Bros Colton Fergalicious VG-86**

- 1st Milking Yrlg IA State Fair 2022
- Grand Champ IA Jr State Fair 2022
- AJCA Jr All-American Fall Calf 2021
- Jr Champ All-American Jr Jersey Show 2021
- Res Supreme Jr Champ NAILE 2021

**Schulte Bros Colton Frankie-ET**

- AJCA Res All-American Spring Yrlg 2022
- AJCA Res Jr All-American Spring Yrlg 2022
- Res Jr Champ All-American Jr Show 2022



SCHULTE  
WATKINS, IA 52354

**SCHULTE BROS COLTON FIESTA-ET**

175074002

Born: September 10, 2023 • Herd No. 912

**Chilli Action Colton-ET**

66738335

USDA 12/23 99%R -1699M +.30% -24F +.11%P -41P

AJCA 12/23 GPTAT 99%R +1.7 GJPI 99%R -75

**Pleasant Nook Guns Foxy Lady**

11950665 Excellent-91%

2-10 2x 296d 18730 4.0 745 3.7 687

1-11 2x 305d 15060 4.4 659 3.6 549

- Res Inter Champ IA State Fair 2016
- Res All-American Summer Yrlg 2015

*Maternal sister to Foxy Lady*

**Pleasant Nook BC Fair Lady EX-92-CAN 2E**

**SV Jade Hired Gun-ET**

115093063

USDA 12/23 99%R -1939M +.24% -47F +.11%P -49P

AJCA 12/23 GPTAT 99%R +0.2 GJPI 99%R -63

**Pleasant Nook First Choice-ET**

7724810 Excellent-91-5E-CAN

6-06 2x 207d 17531 4.7 827 3.7 648

4-06 2x 305d 17436 4.5 785 3.5 613

7-06 2x 299d 16894 4.7 802 3.7 635

- 3rd Sr 3-Yr-Old Brant-Norfolk Show 2011
- 3rd Sr-3-Yr-Old Brant-Norfolk Show 2010

*Maternal sister to First Choice*

**Pleasant Nook Comerica Future EX-93-3E-CAN**

- Nom All-Canadian Sr 3-Yr-Old 2011
- Nom All-Canadian Sr 2-Yr-Old 2010

*3rd-8th Dams*

**Pleasant Nook Sambo Frolic EX-91-6E-CAN 5\***

11-5 2x 305d 21956 4.3 957 3.5 768

Life: 9 Lact 190766 5.1 9779 3.6 6845

- 1st 5-Yr-Old Golden Horsehoe 2006

**Pleasant Nook J Imp Flower EX-CAN**

4-08 2x 305d 15650 5.0 789 4.0 628

3-08 2x 305d 14065 5.5 783 3.9 553

**Pleasant Nook D D Flower Pot EX-CAN**

5-11 2x 305d 14718 5.7 847 3.8 569

**Pleasant Nook P S Flower EX-CAN 1\***

7-09 2x 305d 16378 5.1 847 3.9 650

Life: 123233 5.2 6226 4.0 3849

**Pleasant Nook B S Fannie EX-CAN SUP**

8-07 2x 305d 17092 4.7 807 3.7 639

Life: 177459 5.0 8810 3.9 5631

**Pleasant Nook M Fancy EX-92-CAN 1\***

6-01 2x 305d 14647 5.5 813

**Pleasant Nook S F Fran EX-90-CAN SUP**

8-01 2x 305d 12897 4.6 601

# Tennessee Spring Spectacular 2024



**SCHULTE BROS COLTON FERGalicious-ET VG-88**  
DAM OF LOT 70



**PLEASANT NOOK COMERICA FUTURE EX-93-3E-CAN**  
MATERNAL SISTER TO 3RD DAM OF LOT 70

*Maternal sisters to Fergalicious*

**Schulte Bros Flashy Lady EX-94**

• Res Sr/HM Grand IA State Fair 2022

**Schulte Bros Teq Fire EX-92-CAN**

**Schulte Bros Fierce Lady-ET VG-89**

• Nom ABA All-American Jr 2-Yr-Old 2022

• Int/Res Grand IA State Fair 2022

• 4th Jr 2-Yr-Old Int'l Show 2022

**Schulte Bros Flamoyant Lady-ET VG-87**

**Schulte Bros Fine Lady-ET VG-87**

**Schulte Bros Colton Flame-ET**

• AJCA All-American Winter Yrlg 2020

• ABA All-American Winter Yrlg 2020

• 1st Winter Yrlg All-American Jersey Show 2020

• 1st Winter Yrlg/Jr Champ AA Jr Jersey 2020

• 2nd Winter Yrlg/Res Jr Champ Southern Nat'l 2020

**Schulte Bros Colton Fame-ET**

• AJCA All-American Winter Yrlg 2020

• ABA All-American Winter Yrlg 2020

• Jr Champ All-American Jr Show 2020

**Schulte Bros Colton Fabulous-ET**

• AJCA All-American Summer Yrlg 2021

**Schulte Bros Colton Frankie-ET**

• AJCA Res All-American Spring Yrlg 2022

• AJCA Res Jr All-American Spring Yrlg 2022

• Res Jr Champ All-American Jr Show 2022



**KALER, COLE, CARTER KRUSE**  
DYERSVILLE, IA  
563-920-6084

## BAMBI KCKK KID ROCK FABIAN

Registrtaion Pending

Born: December 4, 2023

### Mr Kathies Kid Rock

840003128791587

USDA 12/23 94%R -2105M +.05% -93F -.01%P -80P

AJCA 12/23 GPTAT 93%R +1.6 GJPI 93%R -214

### Schulte Bros Colton Fergalicious-ET

174181356 Very Good-86%

• Res. Sup. Champ NAILE Jr Show 2021

• Jr Champ All-American Jersey Show 2021

• 4th Fall Calf All-American Jersey Show 2021

• Jr Champ IW State Fair 2021

### Chilli Action Colton-ET

66738335

USDA 12/23 99%R -1699M +.30% -24F +.11%P -41P

AJCA 12/23 GPTAT 99%R +1.7 GJPI 99%R -75

### Pleasant Nook Guns Foxy Lady

11950665 Excellent-91%

2-10 2x 296d 18730 4.0 745 3.7 687

1-11 2x 305d 15060 4.4 659 3.6 549

• Res Inter Champ IA State Fair 2016

• Res All-American Summer Yrlg 2015

*Maternal sister to Foxy Lady*

**Pleasant Nook BC Fair Lady EX-92-CAN 2E**

*3rd-9th Dams*

**Pleasant Nook First Choice-ET EX-91-5E-CAN**

6-06 2x 207d 17531 4.7 827 3.7 648

4-06 2x 305d 17436 4.5 785 3.5 613

• 3rd Sr 3-Yr-Old Brant-Norfolk Show 2011

• 3rd Sr-3-Yr-Old Brant-Norfolk Show 2010

*Maternal sister to First Choice*

**Pleasant Nook Comerica Future EX-93-3E-CAN**

• Nom All-Canadian Sr 3-Yr-Old 2011

• Nom All-Canadian Sr 2-Yr-Old 2010

**Pleasant Nook Sambo Frolic EX-91-6E-CAN 5\***

11-5 2x 305d 21956 4.3 957 3.5 768

Life: 9 Lact 190766 5.1 9779 3.6 6845

• 1st 5-Yr-Old Golden Horsehoe 2006

**Pleasant Nook J Imp Flower EX-CAN**

4-08 2x 305d 15650 5.0 789 4.0 628

3-08 2x 305d 14065 5.5 783 3.9 553

**Pleasant Nook D D Flower Pot EX-CAN**

5-11 2x 305d 14718 5.7 847 3.8 569

**Pleasant Nook P S Flower EX-CAN 1\***

7-09 2x 305d 16378 5.1 847 3.9 650

Life: 123233 5.2 6226 4.0 3849

**Pleasant Nook B S Fannie EX-CAN SUP**

8-07 2x 305d 17092 4.7 807 3.7 639

Life: 177459 5.0 8810 3.9 5631

**Pleasant Nook M Fancy EX-92-CAN 1\***

6-01 2x 305d 14647 5.5 813

**Pleasant Nook S F Fran EX-90-CAN SUP**

8-01 2x 305d 12897 4.6 601

# Tennessee Spring Spectacular 2024



**HER-MAN TEXAS BELLE EX-91**  
DAM OF LOT 71



**HER-MAN ACADEMY BELLE EX-93**  
2ND DAM OF LOT 71



**HERBY & AMANDA LUTZ**  
CHESTER, SC 29706

## HER-MAN DABO BELLA

840003247426727

Born: December 17, 2022 • Herd No. 843

A2/A2

Due: November 1, 2024 to Brookbora Valentino Askn  
523JE01900

*Maternal sister to Bella*

**Her-Man Colton Belle EX-91%**

## S-S-I Listowel Dabo-P-ET

840003217272164

USDA 12/23 78%R +837M +.04% +50F +.04%P +50P

AJCA 12/23 GPTAT 81%R +8.9 GJPI 81%R +160

## Her-Man Texas Belle

840003129809267 Excellent-91%

4-10 2x 305d 24750 4.6 1143 3.5 872

3-10 2x 305d 23420 4.8 1132 3.6 836

2-07 2x 305d 22650 4.9 1104 3.7 836

6-06 2x 305d 21460 4.5 972 3.6 772

1-08 2x 280d 18370 4.4 806 3.4 631

## Heartland Irwin Texas-ET

67312531

USDA 12/23 99%R +105M -.13% -.23F +.00%P +4P

AJCA 12/23 GPTAT 99%R +1.9 GJPI 99%R +13

## Her-Man Academy Belle

118053662 Excellent-93%

6-01 3x 305d 24390 4.3 968 3.2 792

4-00 2x 271d 20800 4.2 869 3.4 704

7-04 2x 305d 21150 4.3 914 3.5 734

8-09 2x 305d 20500 4.3 873 3.3 670

2-11 2x 305d 19630 4.5 893 3.4 675

1-10 2x 293d 15560 4.2 661 3.3 518

10-3 2x 288d 15110 4.4 661 3.3 492

## 3rd-12th Dams

### Her-Man B Grand Blinky EX-91

3-09 2x 284d 22180 4.6 1011 3.4 761

2-09 2x 291d 19480 4.5 877 3.4 659

### Sar Jace Bella EX-93

7-08 2x 305d 24380 4.2 1025 3.1 760

4-05 2x 305d 23370 3.5 823 3.2 757

### Aspen Grove Golden Bella-ET EX-90

1-10 2x 305d 15800 4.4 690 3.4 543

### Hallmark Bella A-ET EX-90

3-05 2x 305d 23680 5.1 1203 4.3 1028

2-02 2x 305d 23210 4.5 1038 3.6 824

### Shane Bella-ET EX-90

3-03 2x 305d 19050 5.0 956 3.6 682

4-10 2x 305d 18350 5.0 914 3.8 691

### Boomer Belle EX-93

7-03 2x 305d 20480 4.6 936 3.6 747

5-11 2x 305d 20050 5.0 1000 3.7 745

### Duncan Belle EX-92

6-00 2x 305d 21029 5.5 1162 4.2 888

4-05 2x 305d 20417 5.2 1067 4.0 825

### MMC Belle EX-90

9-00 2x 305d 17580 5.4 941 4.1 722

4-11 2x 305d 16320 5.0 809 4.3 703

### Deni Belle EX-92

6-01 2x 360d 17720 5.0 881 4.0 711

### Chocolate Belle EX-90

# Tennessee Spring Spectacular 2024



**BJ GOVERNOR MONOPOLY-ET EX-95**  
2ND DAM OF LOT 72



**BJ JADE MIRACLE-ET EX-94**  
3RD DAM OF LOT 72



## SCHULTE BROS CC MIXER

175057645  
Born: June 9, 2023 • Herd No. 893

SCHULTE  
WATKINS, IA 52354

### Avonlea Canadian Club-ET

13478493C  
USDA 12/23 99%R -1501M +.05% -63F +.06%P -44P  
AJCA 12/23 GPTAT 99%R +1.7 GJPI 97%R -90

### BH Bontino Mia

840003208254509 Very Good-83%

*Maternal sisters to Mia*

**BJ Knockout Maddie {6}** EX-92

**BJ Maui Megabucks** EX-91

**BJ Citation Christmas Miracle** EX-91

### Isau Cairnbrae Bontino

691603

### BJ Governor Monopoly-ET

116822808 Excellent-95%

7-09 2x 305d 23000 4.9 1119 3.6 839

10-6 2x 305d 20080 5.1 1028 3.9 785

9-06 2x 305d 19210 5.3 1020 3.6 685

5-02 2x 305d 19380 5.0 961 3.9 755

6-05 2x 305d 17994 4.8 861 3.7 667

• 1st Jr 2-Yr-Old Int'l Jr Show 2011

*3rd-5th Dams*

### BJ Jade Miracle-ET EX-94

5-05 2x 305d 18850 5.9 1117 3.9 739

• Grand Champ All American Jr Show 2007

• Nom ABA All American 4-Yr-Old 2007

### Taurus Mandy EX-95

4-09 2x 305d 11970 5.6 665 4.2 498

### Bonus Classic Margo VG-87

6-10 2x 305d 13150 4.7 613 4.0 523

# Tennessee Spring Spectacular 2024



ARTHUR ACRES  
OELWEIN, IA 50662

## ARTHURACRES CHOCOLATIER NORA

840003245648326  
Born: June 21, 2022 • Herd No. 145

Due: June 9, 2024 to Kash-In Reckless-ET  
(Sexed Semen) 7JE01808



EDGEBROOK NEVADA NIBBLES EX-93  
3RD DAM OF LOT 73

## Avonlea Joel Chocolatier-ET

12619755  
USDA 12/23 78%R -1311M +.07% -50F -.02%P -44P  
AJCA 12/23 GPTAT 78%R +0.9 GJPI 78%R -92

## Arthuracres Barn210 Nolla

2-00 2x 275d 10010 5.6 562 3.9 394

## Her-Man Barnabas 210-ET

840003124766079  
Arthuracres Venom Noelle-ET  
840003138572810 Very Good-83%  
2-02 2x 284d 8770 6.5 570 4.1 357

### 3rd-5th Dams

**Edgebrook Nevada Nibbles EX-93**  
5-11 3x 305d 25120 5.0 1263 3.5 884  
• Res. Grand Iowa State Fair 2013  
**Edgebrook Jades Noble EX-93**  
5-04 2x 305d 21590 4.1 893 3.4 732  
7-07 2x 305d 18860 5.1 962 3.9 741  
**Galaxy Nellie Of Edgebrook EX-90**  
5-10 2x 305d 19480 4.4 861 3.6 696  
6-10 2x 305d 19880 4.5 901 3.5 697



INTERSTATE HEIFER CARE  
CLEAR SPRING, MD 21722  
717-360-7848

## BGKK VICTORIOUS VOLUME

840003274421058  
Born: September 2, 2023



BIG GUNS ANDREAS VANISH-ET EX-92  
2ND DAM OF LOT 74

## River-Valley Victorious-ET

840003126479524  
USDA 12/23 99%R -740M +.16% -4F +.11%P -5P  
AJCA 12/23 GPTAT 99%R +2.0 GJPI 97%R -10

## BGKK Reckless Vibrant

840003218556307 Very Good-80%

Maternal sister to Vibrant

## BGKK Money Vine-ET

- 7th Spring Calf International Show 2022
- 9th Spring Calf All-American Jersey Show 2022

## BGKK Ferdinand Vintage-ET

- Nom. Jr. All-American Winter Calf 2022

## Kash-In Reckless-ET

840003201335576  
USDA 12/23 92%R -1102M +.16% -21F +.01%P -38P  
AJCA 12/23 GPTAT 69%R +1.5 GJPI 89%R -24

## Big Guns Andreas Vanish-ET

840003136205529 Excellent-92%  
2-11 2x 305d 21064 5.4 1128 3.6 865"  
2-00 2x 305d 11789 5.1 599 4.1 489"  
• 5th Jr. 3 Year Old The Jersey Event 2020  
• AJCA Jr. All-American Summer Yearling 2018  
• 1st Sum Yrlg./Jr. Champ AA Jr Jersey Show 2018  
• Jr Champ NY Spring Open & Jr. Show 2018

### 3rd-11th Dams

**Big Guns Jamaica Vanilla EX-95%**  
8-09 2x 365d 23516 5.1 1216 3.5 827  
5-03 2x 305d 22215 4.5 1000 3.6 800  
• ABA All-American Aged Cow 2016  
• All-American Aged Cow 2016  
• 1st Mature Cow/BU & HM Sr Champ WDE 2016  
• HM Sr Champ NAILE 2016  
• HM Sr Champ NYSS 2016  
• 1st Mature Cow & BU OH Spring Show 2016  
• Grand Champion, NY Spring Show 2013  
• ABA HHM All-American Aged Cow 2013  
• Grand Champion, WDE Junior Show 2012  
• Res Sr Champion, Royal Winter Fair 2012  
• All-Canadian 5-Yr-Old 2012  
**Big Guns Hercules Veranda VG-88%**  
2-00 2x 305d 18880 4.8 897 3.7 699  
**Hillacres Vavoom Voomer EX-93%**  
5-02 2x 305d 21210 4.5 963 3.6 759  
**Hillacres Villas Vavoom VG-88%**  
7-11 2x 305d 18530 4.6 845 3.7 688  
**Hillacres Royal Villa VG-82%**  
6-11 2x 305d 21930 4.1 899 3.4 748  
**Hillacres Duncan Vista EX-91%**  
6-10 2x 305d 13990 4.7 662 3.8 537  
**Hillacres Master Victoria VG-82%**  
**Hillacres Ben Ellen EX-91%**  
**Hillacres Ogston Suzie VG-86%**

# Tennessee Spring Spectacular 2024



**PENNWOOD HIRED GUN POLKA DOT EX-93**  
MATERNAL SISTER TO 2ND DAM OF LOT 75



**JAMES & SHARON KEILHOLTZ**  
EMMITSBURG, MD 21727

## **GLAD RAY POETRY**

175042232

Born: September 7, 2023 • Herd No. 20

*Maternal sister to Peekaboo*

### **Pennwood Hired Gun Polka Dot EX-93**

- *Grand Champion WI State Jersey Show 2012*
- *4th Jr 3-Yr-Old Int'l Jersey Show 2012*

*Her Daughter*

### **Oeh-My Premier Penelope EX-94**

- *5th 5-Yr-Old All-American Show 2019*
- *1st 4-Yr-Old Wisconsin State Show 2018*
- *2nd Junior 3-Yr-Old Int'l Show 2017*

## **Avonlea Joel Chocolatier-ET**

12619755

USDA 12/23 78%R -1311M +.07% -50F -.02%P -44P

AJCA 12/23 GPTAT 78%R +0.9 GJPI 78%R -92

## **Pennwood Valentino Pinky**

840003123706296 Very Good-85%

6-00 2x 305d 21994 4.6 1014 3.4 745

4-09 2x 305d 21639 4.7 1021 3.8 819

1-10 3x 259d 17220 4.2 725 3.4 594

## **All Lynns Louie Valentino-ET**

116279413

USDA 12/23 99%R +320M -.10% -6F -.03%P +5P

AJCA 12/23 GPTAT 99%R +1.00 GJPI 99%R +8

## **Pennwood Aardvark Peekaboo**

840003008393992 Very Good-88%

6-02 3x 304d 25760 4.1 1054 3.6 926

5-01 3x 305d 24630 5.5 1350 3.5 864

7-03 3x 305d 23560 4.7 1099 3.6 858

8-03 3x 274d 21920 4.8 1047 3.2 707

# Tennessee Spring Spectacular 2024



ANDREW CLOYD  
TELFORD, TN 37690

## All Lynns Thrasher Dirk-ET

174035413

USDA 12/23 80%R +709M +.19% +75F +.09%P +46P

AJCA 12/23 GPTAT 82%R +1.5 GJPI 82%R +166

## JX Gabys Design Selina {6}-ET

119904402

## GABYS DIRK BAMBI

174941097

Born: March 1, 2023

## Kash-In Solar-PP-ET

840003126234075

USDA 12/23 98%R +111M +129% 31F +.08%P +22P

AJCA 12/23 GPTAT 96%R +0.5 GJPI 96%R +53

## JX Gabys Era Selina {5}

118784407 Excellent-90%

4-04 3x 305d 20910 4.8 995 3.7 777

2-11 3x 305d 18220 4.8 872 3.7 680

1-09 2x 305d 16270 4.5 732 3.5 562

5-09 2x 305d 14870 5.0 738 3.8 565

### 3rd-12th Dams

#### JX Gabys Donovan Sequin {4} EX-91

5-04 3x 305d 20970 4.8 1008 3.4 720

2-01 2x 305d 19670 4.8 944 3.4 669

#### Gabys Artist Satin EX-90

9-08 2x 305d 23020 4.1 950 3.2 746

4-05 2x 305d 22200 5.8 1277 3.5 767

#### Gabys J Barber Bill Satin-ET VG-82

1-11 2x 305d 19160 3.9 743 3.2 613

#### Gabys BVD Roxshasta-ET VG-85

4-03 2x 305d 23750 5.1 1221 3.4 808

3-02 2x 304d 22030 4.6 1020 3.4 750

#### Gabys Hermitage Roxette EX-90

4-01 2x 305d 21640 4.9 1060 3.7 799

3-01 2x 305d 20090 4.9 993 3.7 752

#### Gabys Boomer Roxy {6} EX-91

6-00 2x 305d 21800 4.4 961 3.6 778

5-00 2x 305d 21410 4.9 1039 3.8 810

#### Gabys Duncan Romona {5} VG-85

5-11 2x 305d 20430 5.1 1040 3.6 740

#### Gabys GBM Rebecca {4} VG-87

10-5 2x 305d 17710 4.9 863 3.6 635

#### Gabys Victory Ruby {3} VG-82

4-02 2x 305d 14090 3.9 549 3.5 499

#### Gabys Saint Rose {2} VG-84



TUCKER EVENS  
CHESTER, SC 29706

## River-Valley Victorious-ET

840003126479524

USDA 12/23 99%R -740M +.16% -4F +.11%P -5P

AJCA 12/23 GPTAT 99%R +2.0 GJPI 97%R -10

## Kilgus Irwin Kendra

840003137923374 Very Good-87%

4-02 2x 305d 18920 4.9 933 3.7 706

2-00 2x 305d 16660 5.5 923 3.7 618

3-01 2x 305d 16110 4.9 783 3.7 600

## EVANS FARM VICTORIOUS KIM

840003247426753

Born: June 10, 2023 • Herd No. 870

## All Lynns Valentino Irwin-ET

117423084

USDA 12/23 99%R -2M -.02% -4F -.01%P -3P

AJCA 12/23 GPTAT 99%R +1.0 GJPI 99%R +18

## Kilgus David Kimber

118591579 Excellent-90%

7-11 2x 305d 21830 4.4 950 3.5 760

5-08 2x 305d 21610 4.0 856 3.6 776

6-08 2x 305d 21210 4.1 863 3.5 733

4-06 2x 305d 19530 4.2 820 3.6 698

3-05 2x 292d 18050 4.1 747 3.6 648

9-01 2x 285d 16390 4.1 664 3.7 599

10-1 2x 206d 13590 3.8 515 3.4 468

1-11 2x 305d 12860 3.8 486 3.5 453

### 3rd-8th Dams

#### Kilgus latola Kayla EX-90

4-11 2x 305d 18250 4.3 781 3.6 653

3-00 2x 286d 17830 4.2 755 3.5 621

#### Sun Valley Hallmark K-Leah EX-90

3-04 2x 305d 24810 4.6 1148 3.5 877

5-06 2x 305d 20830 4.5 931 3.5 736

#### Sun Valley Khan Kaylee EX-93

8-02 2x 305d 19790 4.3 855 3.7 737

6-10 2x 305d 19610 4.1 806 3.5 689

#### Turbo K-Lee Of Sun Valley EX-93

7-05 2x 305d 25280 4.1 1111 3.6 901

8-07 2x 305d 24610 4.1 1007 3.6 897

#### Ahlarlay Lester K-Tel EX-93

7-02 2x 305d 23970 4.5 1067 3.3 795

4-03 2x 305d 23900 4.7 1118 3.6 869

#### Duncan Elladon Royal Katoel VG-87

4-03 2x 305d 18340 4.7 863 3.9 724

# Tennessee Spring Spectacular 2023

## BROWN SWISS



LYNN LEE

### Kulp-Gen Can Decide ET

840003207411940

PPR +119 67%R PTAT +0.1 67%R (12/23)

PTA +599M +38F +32P +497NM\$ 660R (GEN)

PTA PL +2.7 SCS -0.7 DPR +1.9 SCE

### Double W History Luann

68208860 +84 V85 +83 +83 +84 +84

2-01 3x 337d 24820 4.0 991 3.4 843

## BROWN SWISS HEIFER

Registration Pending

Born: July 20, 2023

### Jo-Lane Fact History ET

74300979

PPR +73 82%R PTAT +0.0 84%R (12/23)

PTA +829M +11F +28P +148NM\$ 900R (GEN)

PTA PL +0.9 SCS +2.80 DPR -0.4 SCE

### Double W Lam Lemoore

68194617 V85 +83 G77 V89 V86 V88

3-00 3x 365d 30360 3.2 977 2.9 887

2-00 3x 302d 21680 3.8 822 3.2 695

*3rd-6th Dams*

**Double W Wunder Legit GP-81**

**Double W Lady Luck VG-85**

**Elk Creek Vigor Lucky VG-88**

8-11 3x 365d 32790 4.2 1381 3.4 1113

Life: 2447d 216600 3.8 8124 3.2 7029

**Elk Creek Jetway Lucy GP-84**

2-04 2x 346d 21040 4.1 866 2.9 619

3-05 2x 289d 18720 3.4 633 3.0 563

## BROWN SWISS



LYNN LEE

### Double Star Cowboy ET

840003223038952

### Double W Kade Billie NP

68210207

2-03 3x 201d 17240 3.8 650 3.4 578

## BROWN SWISS HEIFER

Registration Pending

Born: December 1, 2023

### Double W Kade P

68186608

PPR +114 91%R PTAT +0.1 95%R (12/23)

PTA +426M +26F +24P +281NM\$ 96%R (GEN)

PTA PL +2.3 SCS +2.85 DPR +1.2 SCE +2.1

### Double W Lam Bonnie Blue

68195569 +83 V85 +83 G77 +83 +83 \*CERT\*

3-05 3x 320d 28580 4.0 1149 3.5 987

2-02 3x 341d 25050 3.9 989 3.4 850

### Twinkle-Hill Sblamborghini

840003129317136

### Double W Wunder Bonita

V85 V85 V87 V86 V86 +83

3-08 3x 306d 28070 3.1 881 3.0 843

2-05 3x 334d 22100 5.3 1180 3.4 754

4-08 3x 246d 20310 3.2 643 3.1 630

## BROWN SWISS



FAIRDALE FARM LLC  
OWENTON, KY

### Hilltop Acres Om Kickoff-ET

840003151301011

PPR +154 65%R PTAT +0.5 69%R (12/23)

PTA +773M +39F +36P +460NM\$ 68R (GEN)

PTA PL +3.1 SCS +3.00 DPR +1.3 SCE

### Fairdale Daredevil Jordan ETV

68215202 +83 +84 +84 +83 +83 +83

## FAIRDALE KICKOFF JAMICA

68230052

Born: September 5, 2023 • Herd No. 365

### Hilltop Acres B Daredevil ET

840003012559129

PPR -40 96%R PTAT +0.8 98%R (12/23)

PTA +366M -16F +7P -66NM\$ 98R (GEN)

PTA PL +0.0 SCS +3.30 DPR -4.2 SCE +2.5

### Fairdale Renegade S Jenna ET

68189685



**KRUSES VICTOR JUDY EX-94 2E**  
3RD DAM OF LOT 80

*3rd & 4th Dams*

### Kruses Victor Judy EX-94 2E

5-04 2x 365d 41860 4.1 1709 3.4 1425

Life: 2161d 206610 4.2 8628 3.5 7294

• HM All-American Comp Merit Cow 2016

• Res. All-American 5-Yr-Old 2014

• HM All-American 4-Yr-Old 2013

• All-American Sr 3-Yr-Old 2012

• HM All-American Sr 2-Yr-Old 2011

**R Kruses Vision Jodi EX-90**



# Tennessee Spring Spectacular 2024



**JOMILL POKER KEEGAN 4E-94**  
2ND DAM OF LOT 81

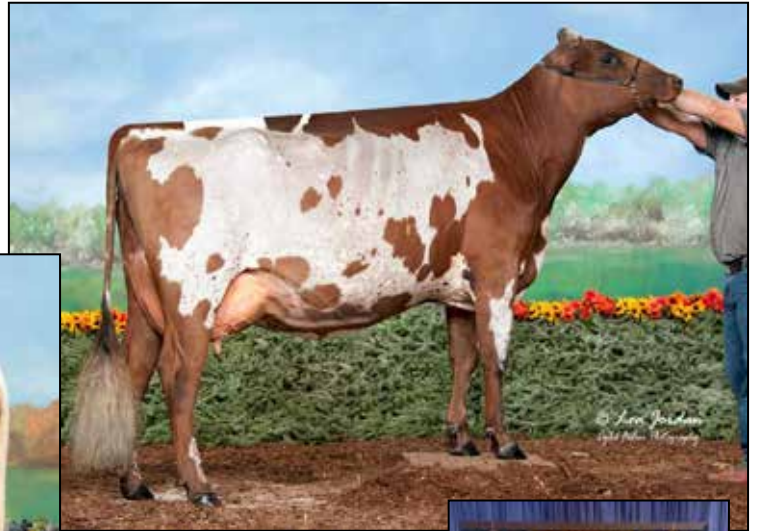

**JOMILL BURDETTE KALIENTE-ET EX-90**  
DAM OF LOT 81



## AYRSHIRE



JOMILL FARM LLC AND MARK VALENTINE

## JOMILL-VALESPRIDE R KOCAINE-ET

840003243737058  
Born: June 17, 2023

Full sister to Kaliente

**Jomill Burdette Kalliope VG-89 @ 2Yrs**

- Un. All-American Fall Yrlg 2019
- Jr Champ All-American Harrisburg 2019
- Jr Champ/1st Fall Yrlg Int'l Ayrshire Show 2019
- Res Jr Champ Mid-Atlantic Nat'l Jr 2018
- Jr Champ Mid-Atlantic Nat'l 2018
- Res Jr Champ Int'l Ayrshire Show 2018
- Jr Champ Southern Nat'l 2018
- Un. All-American Fall Calf 2018
- Res Jr All-American Fall Calf 2018

Maternal sister to Kaliente

**Jomill Karribean Dream-ET**

- Nom Jr. All-American Winter Calf 2020
- Jr Champ Northeast Jr Show 2020

## Palmyra Berkely Reagan-ET

840003123620602  
PTA +3.16SCC -2.6PL -3.9DPR  
PTA -132M +1F +1P 98R  
PTA +.50T 97R 12/23

## Jomill Burdette Kaliente-ET

840003142653002 Excellent-90

- Nom. All-American Milking Yrlg 2021
- Jr All-American Milking Yrlg 2021
- 1st Milking Yrlg/Res Int. Mid-Atl. Nat'l Jr 2021
- 1st Milking Yrlg Central Nat'l Jr Show 2021
- Jr All-American Fall Calf 2020
- 1st Fall Calf/Res. Jr Champ Southern Nat'l Jr 2020

## Palmyra Tri-Star Burdette-ET

100419568  
PTA +2.93SCC +0.9PL -1.4DPR  
PTA +230M +4F +12P 99R  
PTA +1.00T 99R 12/23

## Jomill Poker Keegan

100582699 Excellent-94 4E

2-04 2x 360d 16850 4.4 672 3.1 527  
6-07 2x 240d 14310 3.3 476 3.0 423

- 3rd Aged Cow Mid-Atlantic Nat'l 2016
- 2nd 5-Yr-Old Mid-Atlantic Nat'l 2015
- 3rd Sr 3-Yr-Old Southern Nat'l 2013
- 2nd Sr 2-Yr-Old Mid-Atlantic Nat'l 2012

3rd Dam

**Pocopson Meadow Brendan Katada GP-83**

8-05 2x 291d 25580 3.3 854 3.3 847  
7-06 2x 247d 20850 3.9 807 3.3 693

4th Dam

**Millbrook Reddy Kata NC**

5th Dam

**Plum-Bottom Benji's Katalin VG-88**

6-01 2x 266d 18240 4.4 800 3.3 608

# Tennessee Spring Spectacular 2024

## AYRSHIRE



TANNER TOP

### Palmyra Tri-Star Burdette-ET

100419568  
PTA +2.93SCC +0.9PL -1.4DPR  
PTA +230M +4F +12P 99R  
PTA +1.0T 99R 12/23

### Toppglen Wishful Thinking-ET

100676079 Excellent-95  
3-03 2x 305d 20210 6.7 1348 6.1 1232  
2-00 2x 356d 15040 4.0 598 3.3 497

### TOPPGLEN BURDETTE WIGGLE-ET

840003266225869 Registration Pending  
Born: September 15, 2023



TOPPGLEN WISHFUL THINKING-ET EX-95  
DAM OF LOT 82

### Wishful Thinking

- Unan. All-American LCM 2023
- Unan. Jr All-American LCM 2023
- Sup. Champ WDE Jr Show 2023
- Grand Champ Int'l Jr Show 2023
- Res. Jr & Open AA Lifetime Component Cow 2022
- HM. Jr & Open AA Aged Cow (Tie) 2022
- Res. Grand Jr WDE Jr Show 2022
- Grand Champ Jr & Open Southern Nat'l 2022
- Unan. Jr & AA LCM 2021
- Grand WDE Jr Show 2021
- Unan. Jr & AA Aged Cow 2020
- Unan. Jr AA Aged Cow 2019
- HM All-American Aged Cow 2019
- Unan. Jr All-American 5-Yr-Old 2018
- Res. All-American 5-Yr-Old 2018
- Grand Champ WDE Jr Show 2018
- Res. Int Champ Southern Nat'l Jr Show 2016

### De La Plaine Prime

106061020C

### Conebella Sarge's Wendy

100476437 Excellent-93 4E

5-02 2x 365d 30690 3.2 980 3.0 916

7-10 2x 322d 22320 3.9 874 3.0 666

6-07 2x 305d 22080 2.9 645 3.0 665

8-11 2x 305d 21810 3.3 726 2.8 606

Life: 2410d 172795 3.6 6208 3.0 5230

- Unan. Jr All-American 100,000lb Cow 2013
- Res. Jr All-American 5-Yr-Old 2012
- Unan. Jr All-American 4-Yr-Old 2011
- Res. All-American 4-Yr-Old 2011
- Grand Champ WDE Jr Show 2011
- Res. Jr All-American Sr 3-Yr-Old 2010
- Jr All-American Sr 2-Yr-Old 2009
- HM All-American Sr 2-Yr-Old 2009

## AYRSHIRE



MYRON ARTHUR  
OELWEIN, IA 50662  
563-920-1301

### Marilie Autograph-ET

120267338  
PTA +2.96SCC +1.5PL -0.8DPR  
PTA +803M +17F +17P 52R  
PTA +.50T 45R 12/23

### Arthuracres Dempsey Alise-ET

840003138572819 Excellent-93  
5-02 2x 267d 22292 3.5 789 3.5 780  
4-02 2x 331d 21423 4.2 899 3.7 791  
3-03 2x 278d 14321 4.6 660 3.7 524  
2-02 2x 303d 13899 4.5 632 3.5 490  
• Nom. All-American Jr 2-Yr+Old 2019

## AYRSHIRE HEIFER

840003266225869 Registration Pending  
Born: October 4, 2023



ARTHURACRES DEMPSEY ALISE-ET EX-93  
DAM OF LOT 83

### Maple-Dell Burdette Dempsey-ET

65302787  
PTA +2.85SCC -0.5PL 0.5DPR  
PTA -742M -20F -6P 95R  
PTA +.80T 92R 12/23

### Edgebrook Special K Alamode

100405147 Excellent-94 2E

4-08 2x 359d 34300 5.5 1871 2.9 984

3-07 2x 338d 22720 4.1 928 2.9 657

2-06 2x 318d 16280 4.1 663 3.2 514

- All-American 4-Yr-Old 2009
- Res. Grand WDE 2009
- Sr Champ WDE 2009
- 1st 4+Yr-Old WDE 2009
- Unan. All-American Sr 3-Yr-Old 2008
- Res. Int Champ Central Nat'l 2008
- 1st Sr 3-Yr-Old Central Nat'l 2008



EDGEBROOK SPECIAL K ALAMODE EX-94 2E  
2ND DAM OF LOT 83

# Tennessee Spring Spectacular 2024

## GUERNSEY



GENETIC LINK  
AVELLA, PA

### Flambeau Manor Ladys Man

78006572

USDA GPTA -156M -.07% -19F -.02% 9P  
-0.8DPR -0.1PL -234NM\$ 5NM%ile -244CM\$ 96R  
3.32SCS -1.90HCR 57R -2.90CCR 82R  
PTAT +0.0 -0.2UDC -0.3FLC 95R PTI -39

### Springhill MB Jc Penney Una-ETV

840003216573607

Maternal sister to Una

### Springhill A Pie Useful-ETV VG-86

Nom All-American Yearling in Milk 2022

### FORMAN LINK UNREAL

840003266227395

Born: October 10, 2023 • Herd No. 1125



SPRINGHILL A PIE USEFUL-ETV VG-86  
MATERNAL SISTER TO DAM OF LOT 84

### Springhill JC Penney-ET

840003151591406

USDA GPTA -233M +.11% +.9F -.01% -10P  
-3.5DPR +0.20K -105NM\$ 8NM%ile -106CM\$ 83R  
2.94SCS -0.1SCR -3.50HCR 45R -5.30CCR 47R  
PTAT +1.2 +1.6UDC +2.4FLC 76R PTI +15

### Springhill Kojack Unique-ETV

840003132117626 Excellent-95 EEEEE

5-07 2x 335d 23800 5.2 1236 3.7 881  
3-04 2x 323d 22250 3.9 870 3.4 747  
2-02 2x 311d 15610 4.2 659 3.1 489

All-American Sr 3-Yr-Old 2019

All-American Winter Yearling 2017

Reserve All-American Winter Calf 2016

Jor Champion NGS-Louisville 2016



SPRINGHILL KOJACK UNIQUE-ETV EX-95 EEEEE  
2ND DAM OF LOT 84

3rd-5th Dams

### Campbells Rodney's Unify EX-94

10-10 2x 365d 21470 3.9 848 3.5 745

Life: 3300d 166950 4.0 6746 3.4 5603

### Campbells Interest Uganda VG-86

GR-Campbells Kings Uneeda VG-87

## GUERNSEY



HOBBS LUTZ  
CHESTER, SC

### Springhill JC Penney-ET

840003151591406

USDA GPTA -233M +.11% +.9F -.01% -10P  
-3.5DPR +0.2PL -105NM\$ 8NM%ile -106CM\$ 83R  
2.94SCS -0.1SCR -3.50HCR 45R -5.30CCR 47R  
PTAT +1.2 +1.6UDC +2.4FLC 91R PTI +15

### Knapps Drone Queen Bee-ETV

97011586 Very Good-88 @ 2-02

• Nom. Jr All-American Jr 2-Yr-Old 2023

• 4th Jr 2-Yr-Old WDE Jr Show 2023

• Grand Champ SC State Fair 2023

• Res. Grand KY State Fair 2023

• Res. Grand Clemson Spring Show 2023

• 1st Spring Yearling Clemson Spring Show 2022

• 5th Spring Calf NGS-Harrisburg 2021

### SC SUNNY DAY JCP QUEEN

840003247426735

Born: March 3, 2023 • Herd No. 851

• 1st Spring Calf SC State Fair 2023



SC SUNNY DAY JCP QUEEN  
SELLS AS LOT 85

### Hi Guern View Levi Drone

79004646

USDA GPTA +225M -.13% -13F -.08% -6P  
-2.2DPR +0.2PL -168NM\$ 8NM%ile -182CM\$ 92R  
3.35SCS -1.80HCR 53R -3.00CCR 64R  
PTAT +1.5 +1.5UDC +2.4FLC 91R PTI +7

### Knapps Best Buy Quarrel

78001456 Excellent-90

6-05 2x 346d 22180 4.9 1087 3.2 716  
8-08 2x 365d 20580 4.7 961 3.3 685  
7-07 2x 350d 20220 4.6 928 3.4 687  
2-01 2x 365d 19740 4.6 908 3.2 623  
4-00 2x 365d 19700 4.9 956 3.4 662  
5-02 2x 365d 19080 5.4 1021 3.5 668  
Life: 2285d 125960 4.8 6106 3.3 4215



KNAPPS BEST BUY QUARREL EX-90  
2ND DAM OF LOT 85



KNAPPS DRONE QUEEN BEE-ETV VG-88 @ 2-02  
DAM OF LOT 85

3rd-8th Dams

### Knapps Challenge Quarter-ET EX-90

3-10 2x 341d 24250 4.8 1161 3.1 751

4-10 2x 365d 24230 5.0 1209 3.6 863

### Knapps Sentry Quin-ET EX-90

4-00 2x 365d 36360 5.0 1812 3.1 1135

Life: 2857d 187850 4.6 8604 3.2 6042

### Knapps Perfecto Queen Andora-ET EX-90

3-05 2x 365d 35750 4.4 1138 3.5 893

### Pinebreeze Telestar Andora EX-95

• Reserve All-American Three-Year-Old 1988

### Marfred KH Agatha EX-91

3-03 2x 305d 17850 4.0 721 3.3 582

### Marfred TN Agnes EX-91

# Tennessee Spring Spectacular 2024



**HARTDALE KRINGLE CLEMENTINE EX-91**  
FULL SISTER TO LOT 86



**HARTDALE ALSTAR CUTIE EX-93**  
2ND DAM OF LOT 86

## GUERNSEY



ED CROSSLAND

### Gladheart Michelangelo

840003206246837  
USDA GPTA +581M -.16% -.3F -.04% +13P  
-1.6DPR -1.2PL -34NM\$  
3.07SCS -.9HCR 45R -1.6CCR 47R  
PTAT +0.4 +0.2UDC +0.4FLC 55R PTI +5

### Hartdale Kringle Crescent

97002243 Excellent-90  
2-02 2x 305d 17140 4.3 739 3.2 552  
*Full sister to Crescent*

### Hartdale Kringle Clementine EX-91

*Maternal sisters to Crescent*

### Hartdale Mentor Coconut EX-94

*Four-Time All-American Nominee*

### Hartdale Top Notch Coco EX-91

## GUERNSEY HEIFER CALF

Registration Pending  
Born: December 2023

### Chupps Hillpoint Gdust Kringle-ET

68019860  
USDA GPTA -897M +.33% +13F +.05% -21P  
+2.4DPR +4.9PL +363NM\$ 96MN%ile +362CM\$  
3.33SCS -1.70HCR 45R -2.90DDR 74R  
PTAT +0.2 -0.5UDC -1.2FLC 91R PTI -65

### Hartdale Alstar Cutie

68043444 Excellent-93  
7-07 2x 305d 25510 4.2 1080 3.0 766  
4-00 2x 305d 24690 3.8 938 3.0 753  
6-06 2x 348d 24360 4.4 1078 3.2 783  
3-00 2x 288d 23320 4.2 974 3.1 733  
5-03 2x 305d 22510 4.4 998 3.0 677  
2-00 2x 335d 20840 4.2 866 3.1 653  
Life: 2315d 158720 4.2 6735 3.1 4984

*Res Jr. AA & Nom. AA Jr. 3-Yr-Old 2014*

### 3rd-6th Dams

#### Hartdale Showtime Confetti EX-91

3-11 2x 355d 22930 4.5 1037 3.2 733  
Life: 1919d 115530 4.6 5342 3.2 3711

• *Reserve All-American Winter Yearling 2010*

#### Lebanon Valley G Candy EX-92

3-02 2x 365d 22067 5.4 1181 3.3 739

#### Lebanon Valley Supreme Katie EX-93

5-04 3x 305d 23700 4.0 943 3.3 782  
Life: 2509d 128950 4.6 5911 3.3 4266

#### Lebanon Valley Super Krunch EX-91

8-05 3x 365d 22540 4.2 944 3.3 754  
Life: 22790d 107080 4.5 4804 3.4 3589

# Tennessee Spring Spectacular 2024

## GUERNSEY



ED CROSSLAND

### Villa Crest Ian Thor

97012353

USDA GPTA -.611M +.05% -.19F +.00% -20P

+0.2DPR -2.9PL -289NM\$

2.97SCS +0.2HCR 51R +0.2CCR 51R

PTAT +0.7 +2.0UDC +1.7FLC 51R PTI -16

### Villa Crest Peyton Alba

78004836 Excellent-92 2E

4-10 2x 305d 28480 5.3 1514 2.8 802

3-09 2x 365d 26310 5.2 1357 3.1 812

6-02 2x 365d 22250 4.7 1055 3.0 675

1-11 2x 365d 20750 5.3 1105 3.2 656

Life: 1779d 114640 5.1 5798 3.1 3550

## GUERNSEY EMBRYOS



VILLA CREST PEYTON ALBA EX-92 2E  
DAM OF LOT 87

### Villa Crest Peyton

68038560

### Villa Crest MM Armina

68027811 Excellent-91

4-04 2x 330d 24590 6.3 1559 3.4 825

2-02 2x 365d 20530 4.8 976 3.6 735

*3rd Dam*

### Villa Crest Manning Arwen VG-86

5-10 2x 365d 22090 5.5 1224 3.5 766

4-06 2x 365d 20620 5.9 1208 3.6 747

## MILKING SHORTHORN



MOONBEAM DAIRY  
POYNETTE, WI

## MCMILLANS COMANCHE SUGAR

840003239131495

Born: December 3, 2023 • Herd No. 71

### Lands-Brook Camanche

840003003521464 A2A2

PPR -152 80R PTAT +0.3 68R (12/23)

PTA -862M -44F -40P -545NM\$ 90R

PTA PL -3.4 SCS +2.92 DPR -1.7SCE

### McMillans Conrad Sammy

68328752

### Lady Grove Conrad Exp-ET

11682145C

PPR +16 73R PTA -0.3 54R (12/23)

PTA -555M +17F -2P +135NM\$ 84R

PTA PL -0.3 SCS +2.86 DPR -0.7 SCE

### McMillans Freddie Susie

840003125452179



# HOLSTEIN ASSOCIATION TERMS AND CONDITIONS FOR PUBLIC SALES

EFFECTIVE MARCH 2, 1996 - Amended October 1, 1997, June 28, 2000, June 23, 2002, and March 26, 2010

**TERMS:** The terms of the sale are cash unless arrangements are made prior to the sale or are printed in the sale catalog. Only when the above conditions are met will the buyer be entitled to the warranties listed below. In no case will animals be released unless settlement is made with the clerk of the sale.

**RESPONSIBILITY:** The seller, buyer, and manager of this sale are obligated to comply with the provisions of these terms and conditions.

**EXPORT SALES:** Buyer assumes all responsibility for health tests required by the importing country.

**BIDS:** The highest bidder is the buyer. Bidding parties or their agents are responsible for all bids placed. Every animal or lot presented for bidding is pledged to absolute sale. In case of dispute, the animal or lot will again be put up for advance bids, and if there is no advance bid, the animal or lot will be sold to the person the auctioneer accepted the last bid from. In case two or more claim the bid, the auctioneer will indicate the party whose bid he recognized. Other claimants will be given an opportunity to increase the bid and bidding will be restricted to the two or more claimants.

**BY-BIDDING:** Bidding directly or indirectly by the sole owner of any animal or lot is prohibited unless the intention to bid is disclosed specific to each animal in the catalog and announced when the animal enters the ring. Bidding by any member of a partnership, syndicate, or other entity having an ownership interest in an animal or lot is permitted.

**TRANSFER OF OWNERSHIP:** For all Registered Holsteins<sup>SM</sup>, the transfer of ownership to the buyer will be recorded on the records of Holstein Association USA and a certificate of registration showing that transfer of ownership will be provided to the buyer free of charge. For embryos, the transfer of ownership to the buyer will be recorded on the records of Holstein Association USA free of charge to the buyer.

**RISK:** All animals located at sale site are at the purchaser's risk as soon as struck off, but will be cared for free of charge for a maximum of 24 hours following the end of the sale.

## WARRANTIES:

- 1) Each consignor warrants clear title to the animal or lot, and the right to sell same.
- 2) To the best of the seller's knowledge, each animal is sound and healthy in every respect and embryos have been recovered, processed, frozen, transferred and graded in keeping with IETS recommendations unless otherwise noted in the catalog or announced from the auction stand. Every precaution will be taken to represent the physical condition of each lot exactly as is known. Examination of all purchases should be made immediately after the purchase and before the close of the sale, and if found not to be as represented, complaint must be reported to the sale management before the close of the sale. In the event no complaint is filed, it is understood that the buyer assumes full ownership in the case of animals at sale site together with all risks, after which no representations of the seller can be challenged through the sale management. Heifers that never calved are in no way guaranteed as to the condition of their udders following calving.

### 3) Breeding Warranty

The seller guarantees all animals to be breeders, but not beyond the purchase price, with the following understanding:

- a. Males - Should any bull after reaching the age of fourteen months fail to prove a breeder after being used for two months on cows or heifers known to be breeders, the matter shall be reported in writing to the seller within three months of the sale date. The report must include the animal's examination record, a written statement of treatment, and a statement of the animals' inability to breed,

by a licensed veterinarian. The seller has the option to refund the purchase price or make other settlement that is satisfactory to the buyer. In either case the rights of ownership of the animal return to the seller. The seller makes no guarantees with respect to the ability to freeze semen.

- b. Females - All females are guaranteed to be breeders with the exception of:

1. Cows over 7 years of age when sold;
2. Cows and/or heifers carrying a pregnancy that is the result of an embryo transfer.

Report of a non-breeder must occur in writing within 3 months of the date of sale or before the animal reaches 21 months of age and must be submitted to the seller. The report must include the animal's examination record, a written statement of treatment, and a statement of the animals' inability to breed, by a licensed veterinarian. The seller has the option to refund the purchase price or make other settlement that is satisfactory to the buyer. In either case the rights of ownership of the animal return to the seller.

Females bred when sold and pronounced in calf are presumed to be pregnant but pregnancy is not guaranteed unless so announced. The seller makes no warranty that pregnant cows will deliver calves or that they will carry calves full term.

- c. If, after the sale, embryos or oocytes are recovered from a female or an attempt is made to superovulate her, this negates the breeding warranty unless there is a separate written agreement between buyer and seller.

**SHIPPING:** Assistance will be given in arranging shipping of the animals after the sale. All costs, risks and responsibility will be borne by the purchaser.

**PEDIGREE INFORMATION:** All production, classification, type and production summaries are current. Only information recorded on Holstein Association USA pedigrees is used. Any production or classification records supplied by the seller or consignor will be properly identified as provided by owner. Records in progress are identified as such.

**GENOMIC INFORMATION:** If genomic information on the animal or embryo is available, it must be dated and disclosed at or before the time of sale.

**EMBRYO TRANSFER:** All registered animals that have resulted from embryo transfer are identified with one of the following suffixes in the name: ET, ETS (from split embryo), or ETN (from nuclear transfer). If unregistered, the appropriate technology will be identified. Donor dams are identified.

**HEALTH WARRANTY:** The seller will provide an official health certificate to the buyer for each animal showing the results of all health tests made in preparation for this sale as required by the state where the cattle reside. Other health tests completed for this sale will be disclosed.

**ERRORS:** The material in this catalog has been carefully edited. If any errors or omissions are discovered, they will be announced. Such announcements take precedence over that printed in this catalog.

**ACCIDENT:** The sale management, the consignors, and the owner of the grounds will not be responsible in any case for the condition of the grounds or the behavior of the animals and disclaim any liability in the event of personal accident or property loss.

**LIMITATIONS OF WARRANTIES:** Warranties contained herein, unless terminated earlier, will cease upon the resale of an animal.



# TENNESSEE SPRING SPECTACULAR

## *Index*

ABBOTT, ENOSBURG, VT	LOT 1	KRULL, RYAN, GEORGE, IA	LOT 18, 25, 68
ARTHUR ACRES, SUMNER, IA	LOT 64, 73	KRUSE, DYERSVILLE, IA	LOT 70
ARTHUR, MYRON, OELWEIN, IA	LOT 83	LANDIS-BROOK FARMS, POSTVILLE, IA	LOT 23
B&S DAIRY & THOMAS, ABBEVILLE, GA	LOT 37	LEE, LYNN	LOT 78, 79
BANOWETZ, CHARLOTTE, IA	LOT 4	LILLY, JACOB, MILROY, IN	LOT 17
BERNARD, DANNY, ORLINDA, TN	LOT 42, 43, 45, 47, 55	LUDERS, MARVIN, BLISS, NY	LOT 60
BRATCHER & CARRIER, CRAB ORCHARD, KY	LOT 21	LUDERS, TYLER, BLISS, NY	LOT 58, 59
CANNON, DYERSVILLE, IA	LOT 67	LUTZ, HERBY & AMANDA, CHESTER, SC	LOT 71
CANNON, JOHN, DYERSVILLE, IA	LOT 3	LUTZ, HOBBS, CHESTER, SC	LOT 85
CLOYD, ANDREW, TELFORD, TN	LOT 65, 76	MAJOR, CARTER, LEBANON, TN	LOT 56
CROSSLAND, ED	LOT 86, 87	MD-HILLBROOK, THURMONT, MD	LOT 2
CURTISS, CHRISTOPHER, ATTICA, NY	LOT 20	MOONBEAM DAIRY, POYNETTE, WI	LOT 88
DUCKETT & ABBOTT, RUDOLPH, WI	LOT 66	NASH & MITCHELL, LA FOLLETTE, TN	LOT 24
EVENS, TUCKER, CHESTER, SC	LOT 77	NEWBERRY & THOMAS, LIZELLA, GA	LOT 13, 14
FAIRDALE FARM LLC, OWENTON, KY	LOT 80	PAGEL, HARRISON, SUMNER, IA	LOT 35
GENETICS LINK, AVELLA, PA	LOT 8, 84	REAGLE FARM, MIDDLETOWN, PA	LOT 22, 26, 31, 54
GILMORE, ELLA, BELL BUCKLE, TN	LOT 38	RUMMAGE, KANDELL, COLUMBIA, TN	LOT 51
GILMORE, EMMA & ELLA, BELL BUCKLE, TN	LOT 30, 49	RUMMAGE, RYLEIGH, COLUMBIA, TN	LOT 50
GILMORE, EMMA, BELL BUCKLE, TN	LOT 44	SCHULTE, WATKINS, IA	LOT 69, 72
GOLDEN OAKS FARM, WAUCONDA, IL	LOT 9	SMITH, BRYAN, SUDLERVILLE, MD	LOT 6, 7
GRIFFITH & RUTTER, BETHEL, OH	LOT 11	STOLTZFUS, COLLIN, MEYERSDALE, PA	LOT 46
GRIFFITH, HANNAH, BETHEL, OH	LOT 40	STYLIN GENETICS, WESTMINSTER, MD	LOT 19
HEINSOHN, JOHNATHAN, KIRKLAND, IL	LOT 34	THOMAS & SCHAPMAN, WARNER ROBINS, GA	LOT 5
HERROD & MCELROY, MORRISON, TN	LOT 39	THOMAS, RONNIE, WARNER ROBINS, GA	LOT 12, 15, 27, 61, 62, 63
HOBBY, MARK & GARY, CULLEOKA, TN	LOT 16	TOPP, TANNER	LOT 82
INTERSTATE HEIFER CARE, CLEAR SPRING, MD	LOT 74	TUNNEL, A	LOT 48
JOMILL FARM LLC & VALENTINE, MARK	LOT 81	WAGGONER, EMILY, PENDLETON, SC	LOT 32, 33, 52
KAUFMAN, JUSTIN & ASHLEY, BERLIN, PA	LOT 41	WEAVER, HAYDEN, EPHRATA, PA	LOT 28, 36
KELHOLTZ, JAMES & SHARON, EMMISBURG, MD	LOT 75	WESTON & JONES, LAFAYETTE, TN	LOT 57
		WICKER, JD & REBECCA, MILROY, IN	LOT 10, 29, 53

CATALOG DESIGN:

*De-Lite Graphics*  
New Bloomfield, PA

717-979-5272

dlgraphics2013@gmail.com