

CORNELL UNIVERSITY DAIRY SCIENCE CLUB



CUDDS

Spring Classic

Gale

APRIL 13TH, 2024 | LIVESTOCK PAVILLION @ 11AM



Cornell University

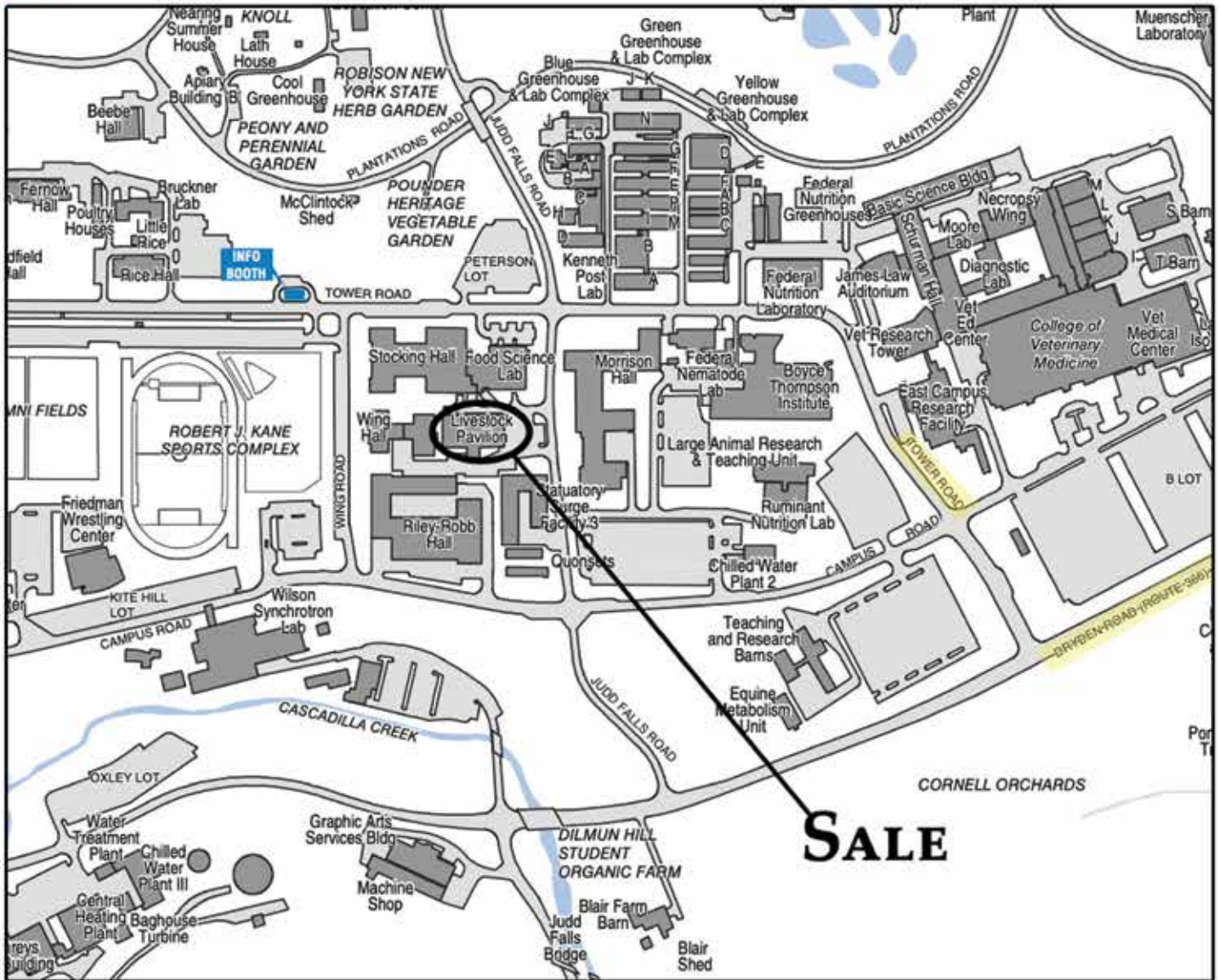

Katelyn Poitras

PHOTOGRAPHY + DESIGN

PHOTOGRAPHY
FULL SERVICE BANNERS
FULL SERVICE PEDIGREE SIGNS
ADVERTISEMENT DESIGN
SALE CATALOGS
LOGO DESIGN

413-544-3873 | kmp6680@psu.edu

C.U.D.S. SPRING CLASSIC

Saturday, April 13, 2024 at 11:00 AM

Cornell University Livestock Pavilion • Ithaca, NY

Schedule of Events: Friday 4/12, 6:00 PM- Cattle Viewing
Saturday 4/13, 9:00 AM- Cattle Viewing
Saturday 4/13, 11:00 AM- Sale begins!



*View/bid online in Real Time
at www.cowbuyer.com*

*Bidders must pre-register & be pre-approved.

*Contact Aaron Tompkins if you need assistance at 336-363-4639

Sale manager's note: *We are thrilled to be hosting a sale again with an extremely high caliber of cattle and the addition of a select group of colored breeds! This is your chance to get a show winning heifer or cow for the 2024 show season, with numerous famous cow families and animals that look the part. You also have the opportunity to bid on high genomic heifers and embryos. A huge thank you to all of our consignors for giving us their best to put together this top tier lineup. Also, thank you to all of the people who have donated their time or resources to allow us to put on this event. It means a lot to the entire club!*

Sales Staff

Dave Rama.....607-435-0792 -Auctioneer	Blake Wadsworth.... 518-694-1290
Daniel Brandt..... 717-821-1238 -Pedigrees	Brock Liddle.....518-641-8874
Kevin Ziemba..... 315-730-6673	Johnny King..... 518-588-0015
Jeff King.....518-791-2876	Rachel VanBuren..... 680-677-1481 -Sale Chairman
Jason Zimmerman.585-481-5912	Carter Hoffman..... 716-482-0471 -Sale Chairman

Sale Clerk: Kayla Brandt 573-453-8021

Health Note: Cattle are tested for immediate interstate shipment, inoculated against shipping fever & pregnancy examined.

Terms of Sale: Clerking done by Daniel Brandt Pedigrees & Marketing. Cash or good check sale day made payable to 'Daniel Brandt Pedigrees'. Cattle purchased thru cowbuyer or by a member of the sale staff on buyers behalf will be billed by email and should be settled for by priority mail payment. Shipping on embryo purchases is the responsibility of the buyer. All cattle must be removed by Sunday at noon. For all other terms and conditions refer to the Holstein Association Terms & Conditions page in this catalog.

Directions: From downtown Ithaca, take Route 79 to Route 366 east & turn onto Tower Rd. Extension. The sale will be held at the Cornell Livestock Pavilion. Watch for auction signs. A map of the campus can be found on the opposite page.

Sale Host and Manager:

Cornell University Dairy Science Club

Sale Chairpersons: Rachel VanBuren & Carter Hoffman

CUDS Advisor: Dr. Mike Van Amburgh

Sale selections: Rachel VanBuren, Carter Hoffman, Adam King 518-588-3923,

Jade Atherton 607-661-0664 and Jared Duppengiesser 585-689-9188

~2024 C.U.D.S. SPRING CLASSIC~

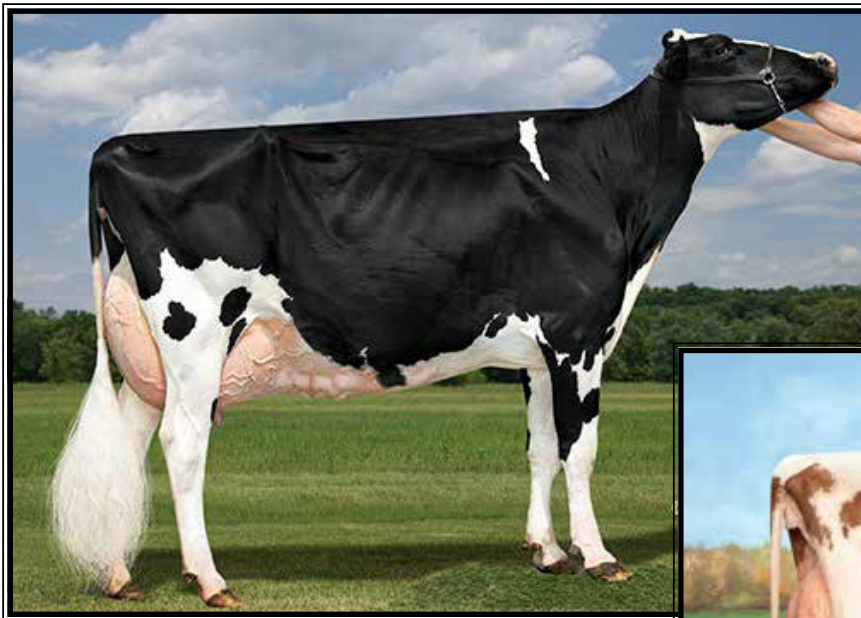

**Milksource Byway Affection
EX-94 EEEEE 97-MS**

**HM Sr. Champion MD State Show 2022
(Mat. sister to the Dam of Lot 1)*



**Milksource Attica-RED
EX-92 EEEVE**

*All-American Summer Jr 2yr-old 2020
(Dam of Lot 1)*

LOT 1 #1407
Milksource Anisa-ET*RC
3283449510 99%RHA-I
Born 9/12/23

**Fancy Fall Calf for 2024!*

FULL sister to Lot 1:
Milksource Audi*RC VG-88
**Nom. All-American Jr 2yr-old 2023
2nd Jr 2yr-old & BB&O WDE 2023

Maternal sisters to Lot 1 include:
Milksource Adios-Red
**1st R&W Summer Yearling & Res. Jr
Champion Royal 2023
*All Can R&W Summer Yrlng 2023
Nom. All-Am R&W Summ Yrlg 2023

Milksource Rlight Antsy-Red
**Nom. All-Am R&W Summ Yrlg 2023
3rd R&W Summer Yrlng WDE 2023

Milk Source LLC c/o Eddie Bue
N3569 Vanden Bosch Rd
Kaukauna, WI 54130
920-766-5335

Mr Danielle Devour*RC
72713024 12/23 PTA +2102GTPI
+492M +6F +3P +.2PL
+2.50T +3.16UDC +1.12FLC 96%R
High Octane X EX-95 Destry

Milksource Attica-RED
4-04 EX-92 EEEVE 3132912641
4-00 336 27320 3.8 1048 3.3 910
Sire: Zimmerview Wonka Loyola-P*RC
(Pictured above)

**All-American Summ Jr 2yr-old 2020
*All-American Red & White Summ Jr
2yr-old 2020
*Res. R&W All-Am Jr 3yr-old 2021
1st Summ Yrlng M-W Spr Nat'l 2019

Maternal sister:
Milksource Byway Affection
EX-94 EEEEE 97-MS
4-05 305 39960 4.3 1737 2.6 1033
Lifetime 120500 3.9 4756 2.9 3504
(Pictured above)
**1st Aged Cow & HM Sr. Champion MD
State Show 2022
*6th 5yr-old WDE 2021
Dam of Mr Affection Analyst-RED

2nd Dam:
Ms Apple Atarah-ET*RC
VG-86 VVV+V
1-10 365 28953 3.9 1137 3.3 950
**Nom. All-Am. Milking Yearling 2016
Nom. All-Can Milking Yearling 2016
Full sisters include:
Ms Apple Arrie-ET*RC EX-93
**Res. All-American Sr 2yr-old 2017*
Ms Apple Anzlee-ET*RC EX-92
**1st Sr 3 NE Spring Nat'l 2018*
Ms Apple Akasha*RC EX-92
3rd Dam:
KHW Regiment Apple-RED-ET
EX-96,4E EEEEE DOM
4-01 365 35750 4.7 1682 3.7 1314
9-01 365 36750 4.3 1582 3.5 1280
Lifetime 240640 4.7 11394 3.7 9013
**Multiple time All-American!*
4th Dam: Kamps-Hollow Altitude-ET
EX-95,2E EEEEE DOM
7-00 365 39690 4.7 1849 3.5 1385
Lifetime 144460 4.4 6295 3.7 5288
5th Dam: Clover-Mist Alisha-ET
EX-93,3E EEEEE DOM
8-07 365 36920 4.2 1553 3.4 1258
Lifetime 226470 4.7 10659 3.6 8149
6th Dam: Clover-Mist Augy Star-ET*RC
EX-94,4E EEEEE DOM
7-10 365 43140 5.0 2136 3.3 1421
Lifetime 206250 4.7 9793 3.5 7187
7th Dam: D-R-A August
EX-96,4E EEEEE DOM
8-05 365 27460 4.3 1187 3.2 871
Lifetime 190200 4.4 8281 3.3 4457
**Nom. All-American Aged Cow 1986
All-Wisconsin Aged Cow 1987
8th Dam:
D-R-A Ideal Precious Leader EX-90,2E
7-06 358 20090 3.9 787 3.4 765
9th Dam:
D-R-A Princess Lad Leader EX-90,3E
9-05 305 19160 4.2 809

~2024 C.U.D.S. SPRING CLASSIC~



Rosedale Lucky-Rose-RED
EX-94,2E EEEEE

**5X Nom. All-American Red & White!*
(2nd Dam of Lot 2)



Betley Lightsout-RED-ET

**Un All-American R&W Winter Yearling 2023*
(Mat. sister to Lot 2)

LOT 2 #22081

Betley Show Luxury*RC

3270371077 99%RHA-I

Born 3/14/23 12/23 PTA +2.70T

Jacob & Claire Betley
W1630 Redwood Drive
Pulaski, WI 54162
715-304-7773

Jacobs Showtime*RC

111576086 12/23 PTA +2442GTPI

+ .24% +65F +.12% +31P

+2.65T +1.82UDC +1.57FLC 81%R

Excalibur X Shakira EX-97,2E All-Am

OCD Jo Lionking-RED-ET

3-06 VG-88 VEVEV 3134445357

2-00 321 27283 3.1 839 3.1 833

3-01 320 29600 3.0 902 3.1 905

Sire: Cycle McGucci Jordy-RED

**Nom. R&W Jr All-Am Fall Yrlnng 2020*

**Nom. All-Am R&W Prod. of Da, 2021*

**Dam of Un. All-Am R&W Jr Best Three Females 2022*

**Daus. and Gr'Daus. were Un. All-Am R&W Jr Best Three Females 2023*

Maternal sisters include:

Rosedale Avala Lollipop-RED EX-91

**Un. All-Am R&W Summ Yrlnng 2018*

**All-Canadian R&W Yearling 2018*

Oakfield Warr Levity-RED-ET

**All-Am R&W Summ Yrlnng 2021*

OCD Jrdy Radiant-RED-ET

**HHM All-Am R&W Spring Calf 2019*

2nd Dam: (Pictured above)

Rosedale Lucky-Rose-RED

EX-94,2E EEEEE

3-07 365 38090 4.5 1716 3.3 1247

Lifetime 155430 4.0 6245 3.2 4996

**Reserve All-Am R&W Aged Cow 2018*

**HHM All-Am R&W Aged Cow 2017*

**Nom. All-American R&W 5yr-old, 4yr-old & Jr 3yr-old R&W*

**HM All-Am R&W Jr 2yr-old 2013*

**Un. All-Am R&W Sum Yrlnng 2012*

3rd Dam: Rosedale Crown of Thorns-ET*RC

EX-91,2E EEEEE

5-05 365 32410 4.0 1293 3.5 1131

**All-American 125,000 lb Cow 2007*

**Gr. Champ Int. R&W Show 2006 & 2007*

**Supreme Champion WDE 2005*

**All-American 5yr-old 2005*

**Res. All-American 4yr-old 2004*

65h Dam: Northrose-I Lavender-ET *RC

EX-90 EVVEE

3-10 305 26160 3.6 945 3.2 845

**All-Am & All-Can Jr 2yr-old 1992*

**All-Am & All-Can Jr 3yr-old 1993*

**R. A-A Aged Cow 1997 & HHM A-A 1996*

**Res. All-Am 5yr-old Cow 1995*

8th Dam: Nandette TT Speckle-RED

EX-93 EEEEE DOM

**All-Am R&W 2yr-old 1983 & 4yr 1981*

9th Dam: Nandette Riley Nana-RED VG-87

10th Dam: Nanette Bootmaker Gale VG-89

Maternal sisters to Lot 2 include:

Betley Lightsout-RED-ET

**Un. All-Am R&W Winter Yrlnng 2023*

(Pictured above)

Betley Unstp Lionize-RED-ET

**Un. All-Am R&W Winter Yrlnng 2022*

**Res. AC & Res. AA R&W Winter Calf 2021*

Betley Unstobull Leonine-RED-ET VG-87

**Res. All-Am R&W Fall Yrlnng 2022*

Betley Lets Party-RED-ET

**All-Can R&W Winter Calf 2023*

**Res. All-Am R&W Spr Yrlnng 2022*

Betley Unstop London-RED-ET VG-86

**Res. Jr All-Am R&W Spr Yrlnng 2022*

Betley Love N War-RED-ET

**N. All-Am R&W Fall Calf 2023*

Betley Lionlike-RED-ET VG-88

**N. Jr All-Am R&W Winter Yrlnng 2023*

~2024 C.U.D.S. SPRING CLASSIC~



Ms Ransom-Rail Beth-RED-ET EX-94 EEEEE

**International Red & White Show Grand Champion 2022 & Res. Grand 2023!*

(Mat. sister to Lot 3)

LOT 3 #2168

Ms Ransomrail Boston-RED-ET

3234627257 99%RHA-I
 Born 12/2/21 12/23 PTA +2.57T
 1-11 115 5140 3.6 246 3.2 160 RIP
Fresh 11/8/23
Bred 3/10/24 to
507HO15427 Rompen -Red sexed

Maternal sister:

**Ms Ransom-Rail Beth-RED-ET
 EX-94 EEEEE**

4-01 305 34120 3.9 1326 3.3 1123

(Pictured above)

- *All-American R&W 5yr-old 2023
- *1st 5yr-old and Res. Grand Champion Int'l R&W Show 2023
- *All-American R&W 4yr-old 2022
- *Grand Champion Int'l R&W Show 2022
- *Res. All-Am R&W Summ Jr 2yr 2020
- *Grand Champ WI R&W Spr. Show 2022
- *1st 4yr-old M-W Spring Nat'l B&W 2022
- *1st 4yr-old & HM Grand Champion WI B&W Show 2022!

*Brian & Cassie Oster
 and Ransom-Rail Farms, Inc
 PO Box 49
 Schodack Landing, NY 12156
 315-761-3175*

Farnear Altitude-RED-ET

3128013348 12/23 PTA +2180GTPI
 +121M +12F +13P +.0PL 2.95SCS
 +2.99T +2.57UDC +1.42FLC 99%R
 Arvis X EX-96,2E McCutchen

Ms Absolute Bliss-ET*RC

6-06 EX-94,2E EEEEE 72776362
 2-09 291 25700 3.6 914 3.3 854
 3-08 365 33070 3.6 1201 3.5 1148
 5-05 251 29110 3.6 1062 3.1 892
 Lifetime 107440 3.7 4018 3.4 3632
 Sire: Apples Absolute-RED-ET
 *Nom. All-American Sr 2yr-old 2016
 *4th Sr 2yr-old WDE 2016
 *1st Sr 2yr-old, Intermediate & Grand
 Champion NY State Fair 2016
 *HM All-Canadian Milking Yrlg 2015
 *HM All-American Milking Yrlg 2015

2nd Dam:

**Miss Beautys Bombshell-ET
 EX-93,3E EEEVE**

2-02 364 19740 4.7 922 3.5 696
 3-03 305 21430 3.2 694 3.5 760
 7-01 305 29910 5.0 1501 3.3 994
 8-06 305 26580 4.2 1128 3.6 952
 Lifetime 121970 4.5 5469 3.6 4374
 *Nom. All-Ontario Spring Calf 2011
 *1st Spring Yrlng NY Spring 2012
 *1st Spring Yrlng NY State Fair 2012

3rd Dam:

**Ms Exels Dundee Beauty
 EX-95,3E EEEEE**

6-09 365 29870 4.8 1444 3.3 979
 8-09 365 36180 4.3 1556 3.2 1157
 Lifetime 141530 4.6 6537 3.5 4930
 *Nom. All-Canadian Aged Cow 2013
 *Un. All-American Aged Cow 2011
 *Res. All-Canadian Aged Cow 2011
 *1st Aged Cow WDE & RWF 2011
 *HHM All-American 5yr-old 2010
 *1st 5yr-old & Grand Champion M-E
 Spring Nat'l 2010
 *1st & Res. Grand NYS Show 2010
 *2nd 4yr-old 2009 WDE

4th Dam:

**Woodfield Integrity Belinda
 EX-93,2E EEVVE**

5-09 272 30210 3.9 1187 3.1 924

~2024 C.U.D.S. SPRING CLASSIC~



Ms Goldwyn Alana-ET EX-96-CAN, 97-MS

**All-Canadian Mature Cow 2015 & All-Canadian 5yr-old 2013
(2nd Dam of Lot 4)*

LOT 4 #13316
Curr-Vale Crush Arkansas
 3268939207 99%RHA-I
 Born 6/1/23

Currie Valley Dairy
 2267 Currie Rd
 Tully, NY 13159
 315-696-8051

OH-River-Syc Crushabull-ET
 3135145001 12/23 PTA +2148GTPI
 +216M +3.45T +2.83UDC +1.39FLC
 Crush X VG-87 Mogul

Pierston Aftershock Adelle-ET
8-00 EX-94 EEEEE 109514091C
 1-11 318 17754 4.0 705 3.5 617
 3-00 365 24592 4.2 1025 3.6 886
 4-03 300 26019 4.1 1069 3.5 902
 5-01 365 28069 4.1 1144 3.5 992
 Lifetime 114157 4.1 4685 3.6 4066
 Sire: Ms Atlees Sht Aftershock-ET

2nd Dam: (Pictured above)
Ms Goldwyn Alana-ET
EX-96-CAN, 97-MS
 2-04 279 22280 3.5 783 3.4 758
 4-10 365 37042 4.3 1592 3.6 1325
 6-08 365 42476 4.5 1907 3.4 1451
 Lifetime 144011 4.4 6391 3.8 5240
**All-Canadian Mature Cow 2015*
**Res. Grand Champion Royal 2015*
**HM All-American Aged Cow 2015*
**All-Canadian 5yr-old 2013*
**HM Grand Champion Royal 2013*
**Res. All-American 5yr-old 2013*

3rd Dam:
Shoremar BKB S Alicia2-ETN
EX-94,2E EEEEE
 6-01 365 39380 4.1 1603 3.3 1300
 Lifetime 101330 3.9 3985

Clone of:
Shoremar S Alicia-ET
EX-97,3E EEEEE DOM
 8-11 362 38250 4.3 1650 3.3 1270
 Lifetime 185002 4.2 7731 3.3 6288
-27th cow of the breed to go EX-97
-Res. All-Am 125,000lb cow 2004
-3X All-Canadian & 3X All-Am
Full sister to Alicia:
Ms Kingstead Chief Adeen-ET
EX-94,2E EEEEE DOM
 3-05 310 30180 4.0 1209 3.4 1020
**Nom. A-A Jr 3yr-old '00 & 4yr-old '01*

4th Dam:
C Aitkenbrae Starbuck Ada
EX-94,2E EEEEE DOM
 5-06 365 30055 3.5 1043 3.5 1049
 Lifetime 105150 3.4 3600 3.2 3356
**2X All-American produce of Dam*
**All-American Sr 3yr-old 1990*

~2024 C.U.D.S. SPRING CLASSIC~



Kress-Hill Sapphire-RED-ET EX-92 EEEEE

**All-American R&W Fall Calf 2018 & Supreme Jr Champion Int'l R&W Jr Show 2018
(2nd Dam of Lot 5 & mat. sister to the Dam of Lot 6)*

LOT 5 #1176

Kress-Hill Scab-RED

3260841684 99%RHA-I
Born 9/7/23 12/23 PTA +1947GTPI
+2.72T +2.73UDC +1.76FLC

Owen & Kendyll Kress
10623 County Rd XX
Newton, WI 53063
920-207-6529

Blondin Luxor-RED

111239184C 12/23 PTA +1795GTPI
+2.41T +1.96UDC +.76FLC 91%R
Unstopabull X VG-85 Diamondback

Kress-Hill Scar-RED-ET

2-08 VG-85 V+V+V 3211639050
2-00 305 21943 4.3 939 2.9 633
Sire: Cycle McGucci Jordy-RED

Maternal sisters include:

Kress-Hill Spicy-RED-ET VG-88

**Res. All-Am R&W Winter Yrlng 2022
Res. Jr All-Am Sr 2yr-old 2023

Kress-Hill Smoke-RED-ET VG-87

**Un. All-Am R&W Summ Yrlng 2021
Res. Jr All-Am R&W Jr 2yr-old 2022

Kress-Hill Sci-Fi-RED VG-88

**Jr All-Am R&W Jr 2yr-old 2023
*Nom. All-Am R&W Jr 2yr-old 2023
Jr All-Am R&W Sprng Yrlng 2022

2nd Dam: (Pictured above)
Kress-Hill Sapphire-RED-ET
EX-92 EEEEE

**Res. All-Am R&W Fall Yelng 2019
*All-Am R&W Fall Calf 2018
*Jr Champion of the Int'l R&W Jr and
Open Shows 2018
Supreme Jr Champ Int'l R&W Jr Show 2018

3rd Dam: (Pictured w/ Lot 6)

Siemers Destry Sunny-RED
EX-93,2E EEEEE
3-08 305 32900 3.7 1232 3.3 1084
**2X Jr R&W All-American
6X R&W All-American Nominee

4th Dam:

Jerian Advent Sunny-RED-ET
VG-85 VV++V

5th Dam:

Jerian Rmrkr Saffron-RED-ET
EX-91 EEEEE GMD
4-00 365 39590 3.2 1276 2.9 1132
Lifetme 109330 3.5 3879 3.0 3286

6th Dam:

Jerian Milestone Sherry*RC
EX-94,4E EEEEE GMD-DOM
6-00 365 49000 3.7 1797 2.8 1395
10-02 365 45550 3.7 1667 3.1 1397
Lifetime 413760 3.7 15379 3.2 13063

7th Dam:

Jerian Rookie Sunshine
EX-94,3E GMD-DOM
4-05 365 44780 3.9 1313 3.1 1043
8-08 365 51870 3.7 1937 3.0 1555
Lifetime 280990 4.0 11200 3.2 9009

8th Dam:

Berkshire-Valley Star Siss
EX-93,5E EEEVE
7-05 365 44000 3.9 1697 3.1 13443
8-11 365 48430 3.8 1848 2.9 1411
Lifetime 363730 3.8 13986 3.1 11098

~2024 C.U.D.S. SPRING CLASSIC~



Siemers Destry Sunny-RED-ET EX-93,2E EEEEE

**2X Jr. R&W All-American & 6X R&W All-American Nominee
(2nd Dam of Lot 6 & 3rd Dam of Lot 5)*

LOT 6 #1217

Kress-Hill Shame-RED

3260841725 99%RHA-I
Born 12/14/23 12/23 PTA +1934GTPI
+2.69T +1.94UDC +1.81FLC

Owen & Kendyll Kress

10623 County Rd XX
Newton, WI 53063
920-207-6529

Mr Blondin Warrior-RED-ET

3139655530 12/23 PTA +1702GTPI
+2.85T +1.45UDC +1.27FLC 99%R
Avalanche Z VG-85 Doorman

Kress-Hill Sloane-ET*RC

4-01 VG-87 VVV+V 3211639023
1-09 305 23693 3.7 855 3.0 701
2-11 305 34868 3.9 1363 2.9 1009
4-00 80 10062 4.1 413 3.1 312 RIP
Sire: Val-Bisson Doorman-ET

Maternal sister:

**Kress-Hill Sapphire-RED-ET
EX-92 EEEEE**

(Pictured w/ Lot 5)
**Res. All-Am R&W Fall Yelng 2019
*All-Am R&W Fall Calf 2018
*Jr Champion of the Int'l R&W Jr and
Open Shows 2018
*Supreme Jr Champion Int'l R&W Jr
Show 2018*

**2nd Dam: (Pictured above)
Siemers Destry Sunny-RED
EX-93,2E EEEEE**

2-02 305 24830 3.8 944 3.4 838
3-08 305 32900 3.7 1232 3.3 1084
**2X Jr R&W All-American
6X R&W All-American Nominee

**3rd Dam:
Jerian Advent Sunny-RED-ET
VG-85 VV++V**

**4th Dam:
Jerian Rmrkr Saffron-RED-ET
EX-91 EEEEE GMD**
4-00 365 39590 3.2 1276 2.9 1132
Lifetme 109330 3.5 3879 3.0 3286

**5th Dam:
Jerian Milestone Sherry*RC
EX-94,4E EEEEE GMD-DOM**
6-00 365 49000 3.7 1797 2.8 1395
7-05 365 45850 3.5 1625 3.0 1376
10-02 365 45550 3.7 1667 3.1 1397
Lifetime 413760 3.7 15379 3.2 13063

**6th Dam:
Jerian Rookie Sunshine
EX-94,3E GMD-DOM**
4-05 365 44780 3.9 1313 3.1 1043
8-08 365 51870 3.7 1937 3.0 1555
Lifetime 280990 4.0 11200 3.2 9009

**7th Dam:
Berkshire-Valley Star Siss
EX-93,5E EEEVE**
7-05 365 44000 3.9 1697 3.1 13443
8-11 365 48430 3.8 1848 2.9 1411
Lifetime 363730 3.8 13986 3.1 11098

~2024 C.U.D.S. SPRING CLASSIC~

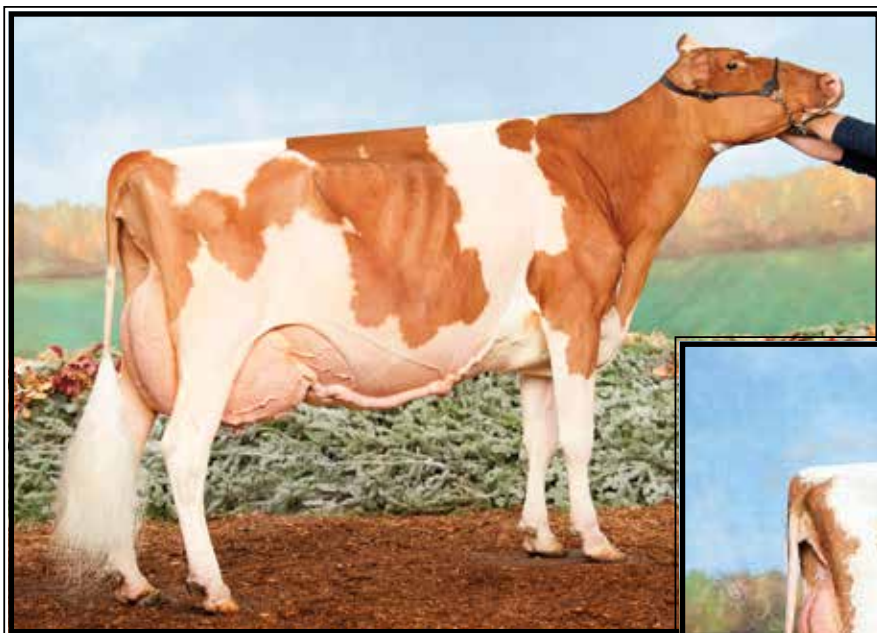

**Hilrose Advent Anna-RED-ET
EX-95,4E EEEEE GMD**

**Res. All-Am R&W 125,000 lb Cow 2017
(Dam of Lot 7)*

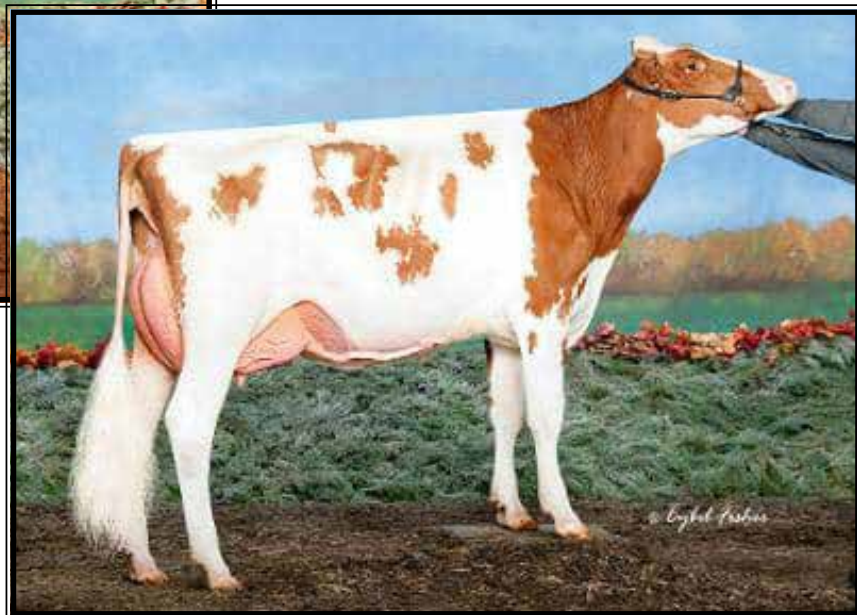

**Hilrose Avalanch Adel-RED-ET
EX-91**

**Res. All-American R&W SMilking Yearling 2020
(Mat. sister to Lot 7)*

LOT 7 #2026

Hilrose Showtime Ace-RED-ET

3281425806 99%RHA-I
Born 9/2/23

Joseph Brantmeier

N7499 S Harwood Rd
Hilbert, WI 54129
920-989-1167

Sisters include:

- Hilrose Altitude Audi-RED EX-91
**Grand Champ WI Dist 10 Show 2023*
- *HM All-Am R&W Spring Calf 2020*
- Hilrose Altitude Aero-Red-ET EX-90
**Res Jr All-Am R&W Spring Calf 2020*
- *Nom. All-Am R&W Sprig Yrlg. 2021*
- Hilrose Altitude Ava-Red ET VG-88
- Hilrose Avalanch Adel-RED-ET EX-91
**Res. All-Am R&W Milking Yrlng 2020*
- Hilrose Avalanch Addy-RED-ET EX-91
**HM All-Am R&W Milking Yrlng 2020*
- Hilrose Redlite Aria-RED-ET VG-85
**Nom All-Am R&W Spring Yrlng 2022*
- Hilrose Darwynn Angie-RED EX-93
**Nom All-Am R&W Dam & Dau 2018*
- Hilrose DB Allie-RED-ET EX-91

Jacobs Showtime*RC

111576086 12/23 PTA +2442GTPI
+.24% +65F +.12% +31P
+2.65T +1.82UDC +1.57FLC 81%R
Excalibur X Shakira EX-97,2E All-Am

Hilrose Advent Anna-RED-ET

12-03 EX-95,4E EEEEE GMD
69005117
2-03 347 28020 4.4 1241 3.2 885
3-03 365 32330 4.3 1384 3.3 1067
4-11 344 38460 4.0 1531 3.1 1207
6-00 365 44170 4.0 1748 3.3 1472
7-02 365 47040 5.2 2456 3.5 1659
8-03 365 45250 4.9 2227 3.3 1512
10-03 365 41820 5.7 2366 3.4 1441
Lifetime 362320 4.8 17452 3.5 12718
Sire: KHW Kite Advent-RED-ET
(Pictured above)
**Res. All-Am R&W 125,000 lb Cow 2017*
**Res. All-American R&W Aged Cow 2016*
**Nom. All-American R&W 5yr-old 2015*

2nd Dam:

**Hilrose Rubens Ashlyn
EX-91 VEVEE GMD**
2-02 365 27530 3.9 1083 3.2 877
3-06 312 28900 3.6 1036 3.2 924
4-06 365 35290 3.5 1223 3.3 1164

3rd Dam:

**Wilstar Derry Alissa-ET*RC
EX-91,2E EEEEE GMD**
5-08 365 45920 4.7 2151 3.2 1468

4th Dam:

**Wilstar-RS LDR Angel-RED-ET
EX-91,2E EEEVE GMD**
4-07 365 36810 4.4 1613 3.1 1152
Lifetime 106070 3.9 4168 3.2 3415

5th Dam:

**Dreamstreet Enhancer Alicia*RC
EX-94,3E EEEEE GMD-DOM**
8-05 365 36370 4.9 1773 2.9 1069
Lifetime 224670 4.4 9974 3.1 7072

6th Dam:

**Dreamstreet Triple Ali-RED-ET
EX-90 EVEE**
5-02 365 24380 3.9 962 3.4 841

7th Dam:

**Cha-Liz R Maple B Ann
EX-91,2E EEEE**
Lifetime 109421 3.8 4208

8th Dam:

**Cha-Liz F Mini Ann B
EX-92,3E VEEE**
Lifetime 108160 4.1 4422

9th Dam:

**Cha-Liz P V Ann Adeu B
EX-92,2E VEEE**
Lifetime 196887 3.7 7371

10th Dam:

**Wenron Adeu Ann Champion B
EX-91,3E VEEE GMD**
Lifetime 196626 3.7 7187

~2024 C.U.D.S. SPRING CLASSIC~

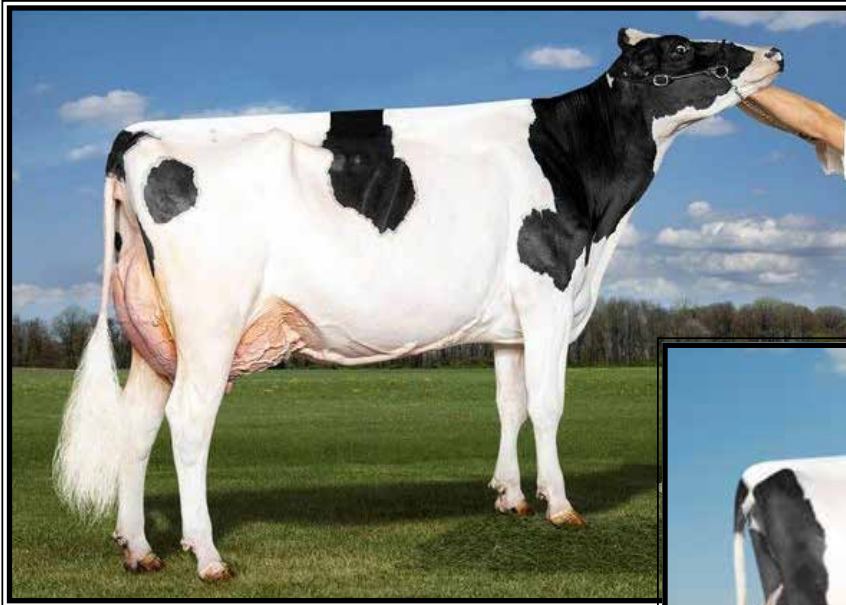

**Kings-Ransom Doc Clever-ET
EX-94 EEEEE 96-MS**

2-03 296 26437 4.2 1110 3.4 886
(Dam of Lot 8)



**Kings-Ransom Mogul Cleo-ET
EX-95,2E EEEEE 95-MS DOM**

4-05 365 39770 4.1 1618 3.4 1338
(2nd Dam of Lot 8)

LOT 8 #3592

Kings-Ransom Park Clever-ET

3274548430 99%RHA-I
Born 9/3/23 12/23 PTA +2701GTPI
+1143M +47F +43P +583NMS\$ +3.7PL
+2.61T +2.58UDC +1.41FLC

Nathaniel King

311 King Rd
Schuylerville, NY 12871
518-695-9245

Fustsyn Parker-ET

3128190241 12/23 PTA +2959GTPI
+1218M +.12% +81F +55P +848NMS\$
+4.2PL +2.79T +2.47UDC +1.79FLC
Perfect X VG-88 Brass

Kings-Ransom Doc Clever-ET

4-09 EX-94 EEEEE 96-MS
3146394836 12/23 PTA +2416GTPI
+1045M +3.26T +2.66UDC +1.62FLC
2-03 296 26437 4.2 1110 3.4 886
3-03 286 35800 3.2 1156 3.0 1069
4-02 299 42210 3.2 1333 2.9 1223
Lifetime 104440 3.4 3598 3.1 3228

(Pictured above)

Maternal sisters include:

**Kings-Ransom Monterey Clash
EX-94 EEEEE**

3-01 305 29670 4.0 1193 3.3 984
**Nom. Jr All-American 5yr-old 2021*
**Res. Jr All-American 4yr-old 2020*
**Res All-NY & Jr All-NY 4yr-old 2020*
**HM Jr All-NY Sr 3yr-old 2019*

2nd Dam: (Pictured above)
Kings-Ransom Mogul Cleo
EX-95,2E EEEEE 95-MS DOM
2-01 365 25690 4.9 1247 3.7 939
3-06 290 33440 4.7 1562 3.2 1074
4-03 365 39770 4.1 1618 3.4 1338
5-09 365 36350 4.7 1698 3.5 1268
Lifetime 153350 4.6 7029 3.5 5387

3rd Dam: Golden-Oaks Gwyn Classy-ET
EX-92 EEEVE
3-05 305 31580 4.1 1284 3.4 1062
**1st 4yr-old NY Spring Jr Show 2014*

4th Dam: Golden-Oaks Champ Rae-ET
EX-93,3E EEVEE
6-04 365 41590 4.1 1714 3.2 1319
Lifetime 134060 4.4 5884 3.4 4522

5th Dam: Scientific Beauty Rae-ET *RC
EX-90 VEEVV DOM
4-03 365 33710 4.7 1595 3.7 1243

6th Dam: Scientific Jubilant Rae-ET
EX-90 DOM
5-11 365 38880 4.1 1608 3.6 1408
Lifetime 117590 4.0 4707 3.6 4242

7th Dam: C Hanoverhill Tony Rae
EX-96,3E GMD-DOM
6-11 365 40221 4.1 1660 3.5 1408
Lifetime 166397 4.1 6903 3.4 5611
**HM All-American Jr 2yr-old 1988*
**Nom. All-American 5yr-old 1991*

8th Dam: Hanoverhill TT Roxette-ET*RC
EX-94,2E GMD-DOM
10-00 365 35040 4.3 1519 3.2 1129

9th Dam:
Mil-R-Mor Roxette EX-90 GMD-DOM
Lifetime 121417 4.7 5725

10th Dam: C Glenridge Citation Roxy
EX-97,4E GMD
Lifetime 209784 4.5 9471
**2X Queen of the Breed*
**Mem. All-Time All-Am Produce of Dam*

11th Dam: EX-90 GMD
Lifetime 218636 3.9 8581
**3X All-American Produce of Dam*

~2024 C.U.D.S. SPRING CLASSIC~



Jacobs Sid Beauty-ET
EX-95 EEEEE

**All-American Jr 3yr-old 2015*
(Full sister to the Dam of Lot 9)



Jacobs Sid Biloxi-ET
EX-92 EEE+E

4-00 305 32490 4.4 1432 3.3 1084
(Dam of Lot 9)

LOT 9

#302

Ms Mikelholm D Bosexy-ET

3279974783 100%RHA-NA
Born 12/3/23

Emily Mikel

6321 E Bethany Leroy Rd
Stafford, NY 14143
585-356-5551

Lirr Drew Dempsey

61083609 12/23 PTA +1919GTPI
+1.65T +1.07UDC +.98FLC 99%R
Goldwyn X VG-88 Derry

Jacobs Sid Biloxi-ET

5-01 EX-92 EEE+E 109939802C
3-01 345 27800 3.4 955 3.1 875
4-00 305 32490 4.4 1432 3.3 1084

Sire: Pine-Tree Sid-ET

(Pictured above)

FULL sister:

Jacobs Sid Beauty-ET

EX-95 EEEEE

(Pictured above)

**All-American Jr 3yr-old 2015*

**1st Jr 3yr-old & Intermediate
Champion WDE 2015*

2nd Dam:

Jacobs Goldwyn Britany
EX-96,2E-CAN 96-MS

2-01 308 24232 3.9 952 3.3 791
4-01 365 37359 3.9 1455 3.3 1227
6-01 352 41446 4.0 1675 3.1 1298
Lifetime 112795 4.0 4537 3.3 3678

**5th Aged Cow WDE 2013*

**Res. All-Canadian 4yr-old 2011*

**1st 4yr-old Royal Winter Fair 2011*

3rd Dam:

Jacobs Jasper Best-ET VG-88-CAN

4-07 336 41089 4.0 1633 3.3 1358

4th Dam:

Jacobs Storm Bette-ET

EX-91,2E-CAN

5-10 365 36409 4.2 1517 3.3 1213
Lifetime 130722 4.4 5705 3.5 4527

5th Dam:

Cotopierre Lindy Bertha

EX-2E-CAN

9-05 337 36832 4.4 1607 3.5 1290
Lifetime 1199022 4.4 5295 3.7 4459

6th Dam:

Cotopierre Starbuck Bine

EX-CAN, EX-MS

9-09 305 25825 4.0 1023 3.2 827
Lifetime 192406 4.2 7994 3.3 6400

7th Dam:

Cotopierre Tempo Binette

EX-CAN, EX-MS

7-11 305 24246 3.7 891 3.2 785
Lifetime 123054 3.8 4652 3.4 4138

8th Dam:

Cotopierre Tino Bisquette

VG-86-CAN

~2024 C.U.D.S. SPRING CLASSIC~



**Ms-Aol Dback Raelynn-RED-ET
EX-93**

**Nom. All-American R&W Milking Yrlng 2018
(Mat. sister to Lot 10)*



**Miss Roxys Recovery-RED
EX-92,2E EEEEE**

**HM All-Am R&W Fall Yearling in Milk
(Dam of Lot 10)*

LOT 10 #345

Ms-Aol Rekindle-RED-ET

3233647139 99%RHA-I
Born 9/5/23

***Potential 10th generation EX!**

Mat. sisters include:

- Ms-Aol Dback Raelynn-RED-ET EX-93 (Pictured above)
- *Nom. All-Am R&W Milking Yrlng 2018*
- *1st Milking Ylg & Res. Int. Champ Big E 2018*
- *HHM All-Am R&W Sr Calf 2017*
- Ms-AOL DB Raspberry
- *All-American R&W Fall Calf 2017*
- *All-Am R&W Milking Yrlng 2018*
- Ms-AOL Cntdr Rookie-RED EX-90, 91-MS
- *All-MN B&W and R&W Jr 3yr-old 2017*
- Ms-AOL Cntndr Revive-RED EX-94
- *2nd Jr 3yr-old WDE 2017*
- *Sr & Grand Champ IA State Show 2019*
- Ms-AOL Retry-RED-ET
- *1st Spr Yrlng & Jr Champ M-E Spr Nat'l 2021*
- Ms-AOL Recharge-RED-ET
- *2nd Spr Yrlng M-E Spr Nat'l 2021*
- Ms-AOL Jordy Raeann-RED-ET
- *1st Fall Yrlng M-E Spr Nat'l 2021*

Jason Tooley & Lucy Stockwell

459 Dekalb Rd
Granville, NY 12832
518-642-3986

3Star OH Ranger-RED-ET

NLD688600952 12/23 PTA +2847G
+786M +.13% +68F +39P +857NMS
+6.2PL +1.95T +1.65UDC +1.39FLC
Rubels X Salvatore

Miss Roxys Recovery-RED

6-07 EX-92,2E EEEEE 141367082
1-11 305 21850 4.0 878 3.1 673
3-06 305 23260 4.0 919 2.9 669
4-06 305 28650 4.2 1211 2.9 838
6-02 305 31730 4.2 1331 3.0 957
7-08 291 24680 4.3 1072 3.1 755
Sire: Orbe-View S Strm Hvezda-ET*RC
(Pictured above)

**HM All-Am R&W Fall Yrlng in Milk*

2nd Dam:

**Galestone Ava Rae-RED-ET
EX-91 VEEVE**
2-03 365 21580 3.6 772 3.1 664
3-09 329 24680 3.8 949 2.8 694
4-11 327 23210 3.6 839 2.9 681
6-01 208 19510 3.6 710 2.8 550
Lifetime 105870 3.6 3800 2.9 3080

3rd Dam:

**Scientific Rubirae Socks-ET *RC
EX-93,3E VEEEEE DOM**
5-08 365 43050 4.0 1809 3.1 1331
Lifetime 154160 4.1 6388 3.3 4030

Maternal Sister:

Scientific Debutante Rae-ET EX-92
**All-American 4yr-old 2005*

4th Dam:

**Scientific Jubilant Rae-ET*RC
EX-90 DOM EEEVV**
5-11 365 38880 4.1 1608 3.6 1408
Lifetime 117590 4.0 4707 3.6 4242

5th Dam: C Hanoverhill Tony Rae

EX-96,3E GMD-DOM
6-11 365 40221 4.1 1660 3.5 1408
Lifetime 166397 4.1 6903 3.4 5611
**HM All-Am Jr 2yr-old 1988*
**Nom. All-Am 5yr-old 1991*

6th Dam: Hanoverhill TT Roxette-ET *RC

EX-94,2E GMD-DOM
10-00 365 35040 4.3 1519 3.2 1129
Lifetime 164789 4.1 6759 3.1 4367

7th Dam: Mil-R-Mor Roxette

EX-90 GMD-DOM 30*
Lifetime 121417 4.7 5725

8th Dam:

**C Glenridge Citation Roxy
EX-97,4E GMD**
Lifetime 209784 4.5 9471
**2X Queen of the Breed*
**Mem. All-Time All-Am Produce of Dam*
**16-EX daus.; over 400 EX descendants!*

9th Dam: EX-90 GMD

Lifetime 218636 3.9 8581
**3X All-American Produce of Dam*

~2024 C.U.D.S. SPRING CLASSIC~



Ms Ransom-Rail Beth-RED-ET EX-94 EEEEE

**International Red & White Show Grand Champion 2022 & Res. Grand 2023!
(2nd Dam of Lot 11)*

LOT 11 Choice

*Selling buyers choice of 2 *RC calves born March, 2024 sired by Maximum-RED

*Johnathan King & Emily Mikel
311 King Rd
Schuylerville, NY 12871
John 518-588-0015
Emily 518-356-3959*

Hodglynn Maximum-RED
14156509C 12/23 PTA +2038GTPI
+2.02T +1.92UDC +1.12FLC 80%R
Altitude X Maple EX-9E A-A & A-C
**Maple was Grand of Royal B&W and R&W shows*

Ms-Beth Beliv Bonnie-ET*RC
145447034
-recently fresh beautiful 2yr-old
Sire: AIJA Believe-P-ET*RC*PC

2nd Dam: (Pictured above)
Ms Ransom-Rail Beth-RED-ET
EX-94 EEEEE 3
2-00 345 31240 3.8 1172 3.4 1052
3-03 270 26980 4.0 1074 3.2 856
Sire: Riverdown Unstopabull-RED
**All-American R&W 5yr-old 2023
*R. Grand Champ Int'l R&W Show 2023
*All-American R&W 4yr-old 2022
*Grand Champion Int'l R&W Show 2022
*Res. All-Am R&W Summ Jr 2yr 2020
*Grand Champ WI R&W Spr. Show 2022
*1st 4yr-old & HM Grand Champion WI
B&W Show 2022!*

3rd Dam: Ms Absolute Bliss-ET*RC
EX-94,2E EEEEE
3-08 365 33070 3.6 1201 3.5 1148
Lifetime 107440 3.7 4018 3.4 3632
**Nom. All-American Sr 2yr-old 2016
*4th Sr 2yr-old WDE 2016
*1st Sr 2yr-old, Intermediate & Grand
Champion NY State Fair 2016
*HM All-Canadian Milking Yrlg 2015
HM All-American Milking Yrlg 2015

4th Dam: Miss Beautys Bombshell-ET
EX-93,2E EEEVE
3-03 305 21430 3.2 694 3.5 760
Maternal sister:
Ms Beautys Black Velvet EX-96,2E
**All-American Aged Cow 2022
Unanimous All-American 5yr-old 2021

5th Dam: Ms Exels Dundee Beauty
EX-95,3E EEEEE
8-09 365 36180 4.3 1556 3.2 1157
Lifetime 141530 4.6 6537 3.5 4930
**Nom. All-Canadian Aged Cow 2013
*Un. All-American Aged Cow 2011
*Res. All-Canadian Aged Cow 2011
*1st Place Aged Cow RWF & WDE 2011
*HHM All-American 5yr-old 2010
2nd 4yr-old 2009 WDE

6th Dam: Woodfield Integrity Belinda
EX-93,2E EEVVE
5-09 272 30210 3.9 1187 3.1 924

~2024 C.U.D.S. SPRING CLASSIC~



Oakfield Solomon Sunset-ET
EX-95 EEEEE - 94-96-95-94-95
**Nom. All-American Sr 3 & 4yr-old!*
 (Full sister to the Dam of Lot 12)



Bella-Rosa GW Sara-ET EX-96,3E EEEEE
**Nom All-American Aged Cow 2017 & 2018*
**Pictured as Grand Champion Big E 2018*
 (2nd Dam of Lot 12)

LOT 12 Choice

*Selling buyers choice of the 2 calves below born December, 2024 sired by Hancock

#13345

3275837388-pending
 Born 12/4/23 3/23 PTA +2254GTPI
 +524M +3.05T +2.08UDC +1.81FLC
 A2/A2

#13348

3275837391-pending
 Born 12/4/23 3/23 PTA +2223GTPI
 +193M +2.56T +2.03UDC +1.67FLC
 A2/A2

La Casa De Leche, LLC c/o Keith Kimball
 5064 Wilson Rd
 Gorveland, NY 14462
 603-667-8084

Siemers Doc Hancock

3144882821 12/23 PTA +2710GTPI
 +1129M +.02% +48F +37P +2.6PL
 +3.63T +3.38UDC +2.52FLC 98%R
 King Doc X VG-85 Monterey

Oakfield Solomon Sunrise-ET

3-05 EX-92 EEEVE 3134445323
 1-10 231 16640 3.4 567 3.2 539
 2-09 306 28820 3.5 996 3.1 893
 3-10 302 24120 3.9 938 3.3 799
 Sire: Walnutlawn Solomon-ET
**5th Sr 2yr-old M-E Fall Nat'l 2022*

Full sister:

Oakfield Solomon Sunset-ET
EX-95 EEEEE 94-96-85-94-95
 3-07 359 28300 4.5 1261 3.5 1002
 (Pictured above)

**Due for the Fall Show Season*
**Nom All-American Sr 3yr-old 2022*
**Nom. All-American 4yr-old 2023*
**Grand Champion E. Nat'l 2022 & 2023*
**Supreme B&O All-Am Show 2022 & 2023*
**Member 1st place Best 3 WDE 2023*
**5th 4yr-old WDE 2023*

2nd Dam: (Pictured above)

Bella-Rosa GW Sara-ET
EX-96,3E EEEEE
 2-04 317 21950 3.9 856 3.4 753
 3-04 296 23590 4.5 1064 3.4 794
 6-03 346 26240 3.5 917 3.2 835
 7-06 365 32200 3.5 1140 3.0 982
 8-06 365 29760 4.4 1295 3.4 1006
 9-08 305 22750 3.9 883 3.3 744
 Lifetime 160610 4.0 6347 3.3 5266
**Nom. All-Am Aged Cow 2017 & 2018*
**All-NY Aged Cow 2018*
**Grand Champion NE Fall Nat'l 2018*
**Res All-NY Aged Cow 2017*
**Supreme Champion WNY Reg. Show and WNY Spring Preview 2017*
**Res Grand Central NY Show 2017*
**All-NY Aged Cow 2016*
**1st Aged Cow & Grand Champion Western NY Regional Show 2016*

3rd Dam:

Bella-Rosa Splendide
EX-90 EEVVE
 2-02 320 27740 3.5 984 3.4 949

4th Dam:

Beaumont Spendide Spirit
EX-95 EEEEE
 5-01 365 39780 3.1 1251 3.2 1153
 6-11 365 35330 3.7 1303 3.0 1060
**All-American 4yr-old 2003*
**HM All-American 5yr-old 2004*
**1st 4yr-old, Sr & Grand WDE 2003*
**1st Aged Cow Eastern National 2006*

~2024 C.U.D.S. SPRING CLASSIC~



Carpsdale-J Firefly-RED-ET EX-94,2E EEEEE

**Res. Grand Champion New England Summer Show 2021
(2nd Dam of Lot 13)*

LOT 13 Choice

*Selling buyers choice of the 2 calves
below born March, 2024 sired
by Historic-RED

Red & White born 3/2/24
Black & White born 3/9/24

Brigen Farms, Inc.
278 Upper St
Turner, ME 04282
207-713-5145

Siemers R Historic-RED-ET
324347755 12/23 PTA +2596GTPI
+689M +39F +24P +3.5PL 2.67SCS
+2.92T +3.02UDC +1.17FLC 78%R
Ranger-RED X VG-85 Altitude-RED

Woodmansees Smrfst Fiona
2-10 VG-87 VV+VV 3127012263
1-11 365 29920 4.2 1247 3.3 1001
Sire: Avant-Garde-I KD Summerfest-ET

2nd Dam: (Pictured above)
Carpsdale-J Firefly-RED-ET
EX-94,2E EEEEE
1-11 305 20130 5.0 1014 3.4 688
3-03 365 39780 3.9 1532 3.4 1342
4-07 365 34140 4.4 1519 3.6 1212
Lifetime 117160 4.3 5085 3.5 4116
**Res. Grand Champion New England
Summer Show 2021*

3rd Dam:
Lookout Advent Flicka-RED
EX-92 EEEEE
3-09 352 33800 3.5 1197 3.0 998
5-10 365 34015 4.4 1504 3.0 1008
7-07 309 38140 3.2 1207 2.9 1105
Lifetime 135176 3.6 4851 3.0 4014
**All-Am R&W 125,000 lb Cow 2017
*Res. All-Am R&W Aged Cow 2015
HM All-Am R&W 4yr-old 2013

4th Dam:
Valleyriver Flute Freckles-RED
VG-88-CAN
2-02 365 25438 3.9 981 3.3 828
3-06 365 33060 4.0 1327 3.4 1111
**HM Grand Champ QC Int'l R&W 2008
*HM Grand Champion QC Spring
R&W 2008
*Grand Champ Coaticook R&W 2010
2nd 4yr-old QC Spring R&W 2010

5th Dam:
Valleyriver RR Flute
EX-90-CAN 92-MS
3-06 365 27692 2.9 816 3.4 939

6th Dam:
Valleyriver Aero Flavia
EX-4E-CAN 95-MS
5-06 365 31535 3.2 1023 3.1 966
7-02 365 24350 3.7 897 3.1 761
Lifetime 190539 3.8 7200 3.2 6074

~2024 C.U.D.S. SPRING CLASSIC~

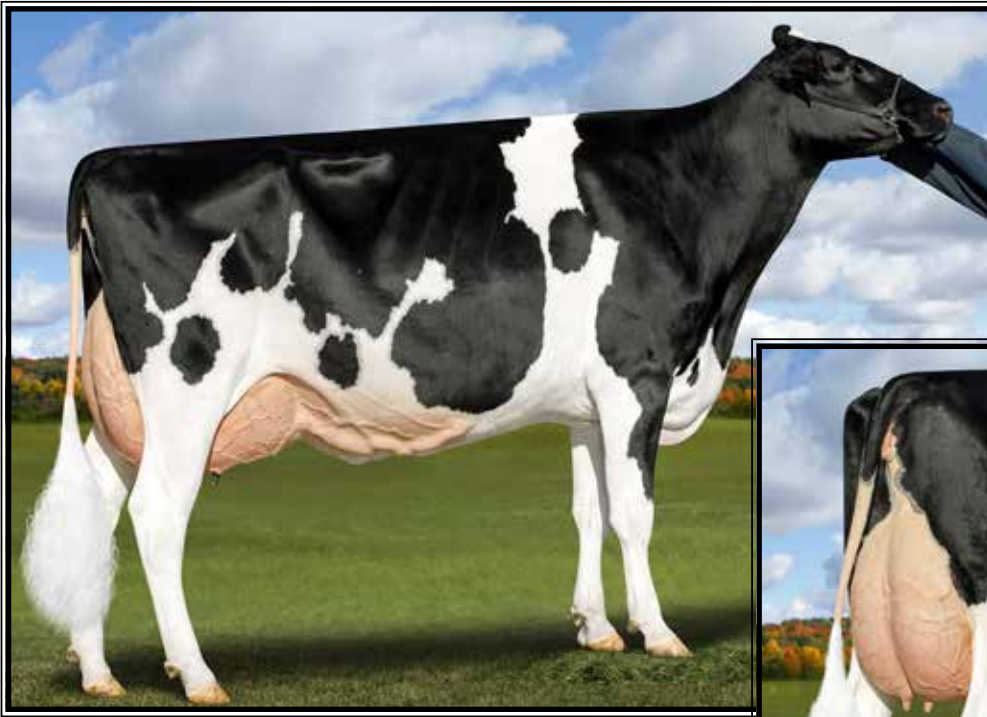

**Lightningridge Dmn Apple-ET
EX-94 EEEEE**

5-02 365 40464 4.5 1824 3.4 1381
(Dam of Lot 14 IVF session)

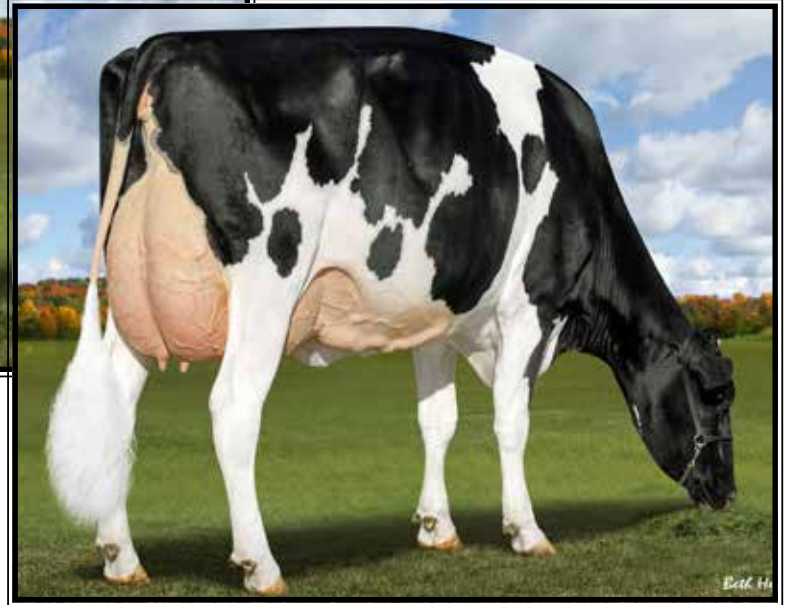

**LOT 14
IVF Session**

**Buyer is purchasing rights to control the next IVF session(s). Buyer is guaranteed IVF sessions until a minimum of 8 #1 or #2 IVF embryos are produced. Embryo grades are determined at the time of transfer if fresh embryos or at time of freezing if freezing is requested by buyer. Buyer keeps all resulting embryos from these controlled IVF sessions. Buyer is responsible for all costs of the aspiration and mating sire decisions.*

Dam of IVF Session:

**Lightningridge Dmn Apple-ET
5-04 EX-94 EEEEE**

AUS1952977 99%RHA-I
2-09 365 32577 4.2 1396 3.4 1119
4-02 313 37333 4.4 1643 3.3 1219
5-02 365 40464 4.5 1824 3.4 1381
Sire: Val-Bisson Doorman-ET
(Pictured above)
*9th generation EX cow!

Siemers Holsteins & Declan Patten

14421 Mineral Spring Rd
Newton, WI 53063
920-946-8525

Val-Bisson Doorman-ET

107281711C 12/23 PTA +2129GTPI
+.11% +13F +.09% +10P +.1PL
+2.46T +1.54UDC +.65FLC 99%R
Bookem X EX-94 Shottle

Ms Apples Uno Armana-ET

6-03 EX-94,2E DOM 72227621
2-04 305 24890 4.7 1177 3.3 810
3-09 395 27430 4.5 1241 3.4 946
5-07 305 31110 3.5 1093 3.2 1009
Sire: Amighetti Numero Uno-ET

Sisters include:

Miss Apple Snapple-RED EX-96
*Un. All-American R&W 4yr-old 2017
Ms Candy Apple-RED EX-94
*Un. All-American 4yr-old 2013

3rd Dam:

**KHW Regiment Apple-RED-ET
EX-96,4E EEEEE DOM**
2-02 365 28930 4.5 1297 3.6 1033
4-01 365 35750 4.7 1682 3.7 1314
5-03 365 30810 5.0 1527 3.9 1212
7-00 365 33280 5.0 1564 3.6 1191
9-01 365 36750 4.3 1582 3.5 1280
10-11 365 31780 4.5 1440 3.5 1122
Lifetime 240640 4.7 11394 3.7 9013
-Unanimous All-Am Jr 2yr-old 2006
-All-American R&W Jr 2yr-old 2006
-HHM All-American Jr 3yr-old 2007
-Nom. All-American 5yr-old 2009
-Res. All-Canadian 5yr-old 2009
-All-Am R&W Aged Cow 2011
-\$1 million Global Glamour Sale Topper

4th Dam:

**Kamps-Hollow Altitude-ET
EX-95,2E EEEEE DOM**
7-00 365 39690 4.7 1849 3.5 1385
Lifetime 144460 4.4 6295 3.7 5288

5th Dam:

**Clover-Mist Alisha-ET
EX-93,3E EEEEE DOM**
8-07 365 36920 4.2 1553 3.4 1258
Lifetime 226470 4.7 10659 3.6 8149

6th Dam:

**Clover-Mist Augy Star-ET*RC
EX-94,4E EEEEE DOM**
7-10 365 43140 5.0 2136 3.3 1421
Lifetime 206250 4.7 9793 3.5 7187

7th Dam:

D-R-A August EX-96,4E EEEEE DOM
8-05 365 27460 4.3 1187 3.2 871
Lifetime 190200 4.4 8281 3.3 4457
*Nom. All-American Aged Cow 1986
*All-Wisconsin Aged Cow 1987

8th Dam:

D-R-A Ideal Precious Leader EX-90,2E

9th Dam:

D-R-A Princess Lad Leader EX-90,3E

~2024 C.U.D.S. SPRING CLASSIC~

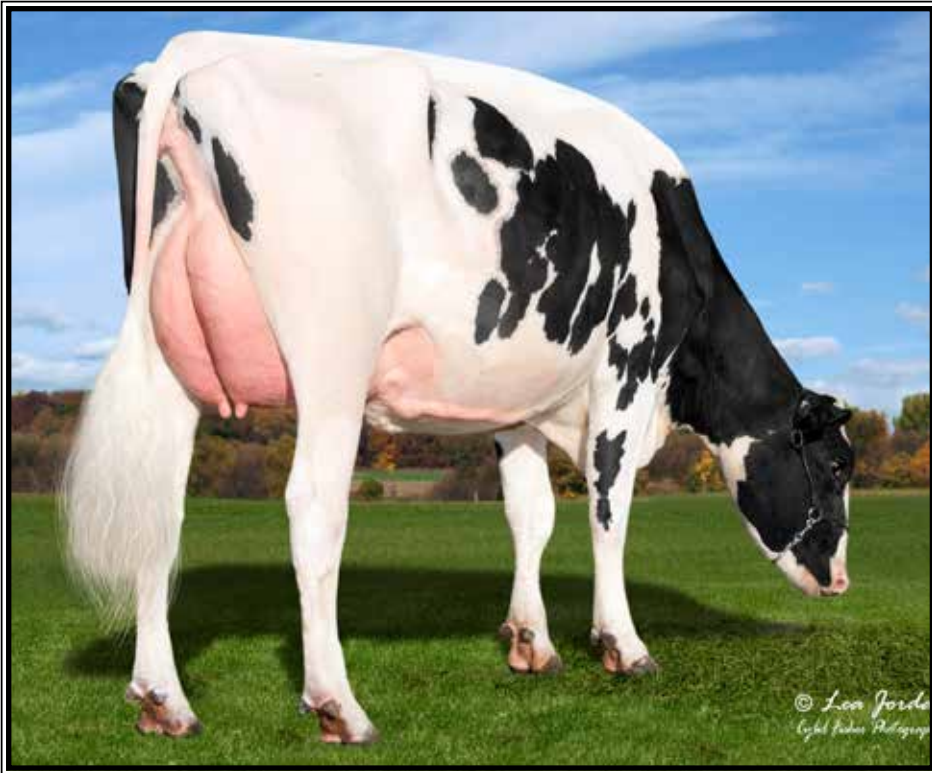

Kings-Ransom Delta Cups-ET
EX-90 EEE+E

3-09 305 30650 4.5 1365 3.6 1100
(3rd Dam of Lot 15)



Kings-Ransom Montry Cans EX-95,97-MS

**Nom. Jr All-American 5yr-old 2021*
(4th Dam of Lot 15)

LOT 15 IVF Session

**Buyer is purchasing rights to control the next IVF session(s). Buyer is guaranteed IVF sessions until a minimum of 8 #1 or #2 IVF embryos are produced. Embryo grades are determined at the time of transfer if fresh embryos or at time of freezing if freezing is requested by buyer. Buyer keeps all resulting embryos from these controlled IVF sessions. Buyer is responsible for all costs of the aspiration and mating sire decisions.*

Dam of IVF Session:

Kings-Ransom Pazz Cando-ET

3249919819 99%RHA-I MW-0
Born 6/1/23 12/23 PTA +3002GTPI
+273M +.24% +78F +.12% +42P
+768NMS +4.3PL +.0DPR 2.92SCS
+3.76T +3.52UDC +2.09FLC +175CFP

Rare find: 3000+GTPI, +3.76T +3.52U

**Donor Dam: 1st 3 IVF sessions
w/ 54, 34 & 31 oocytes (pooled)**

Clear-Echo Farm c/o Kevin Peck

800 Route 32 N
Schuylerville, NY 12871
518-669-4468

**Resulting calves are pot. 14th gen. EX*

Siemers RZ Pazzle 34954-ET

3218556317 12/23 PTA +3058GTPI
+605M +.24% +92F +.10% +47P
+867NMS +4.8PL +.4DPR 2.76SCS
+3.26T +2.93UDC +1.86FLC 81%R

Kings-Ransom Hns Canabis-ET

2-04 VG-87 EVE+V 3217449497
12/23 PTA +2774GTPI +67F +2.5PL
+3.60T +3.11UDC +1.80FLC
2-00 152 13470 4.4 599 3.2 434 RIP
-Due back in 2024

Sire: Siemers Exc Hanans 31753-ET

** 1st Jr 2yr-old Tri-County 2023*

3rd Dam: (Pictured above)
Kings-Ransom Delta Cups-ET
EX-90 EEE+E
2-07 339 29090 4.0 1160 3.4 979
3-09 305 30650 4.5 1365 3.6 1100

4th Dam: (Pictured above)
Kings-Ransom Montry Cans
EX-94,2E EEVVEE 97-MS
3-07 352 34470 4.4 1529 3.4 1166
**Res. Jr All-Am 5yr-old 2021*

5th Dam: Kings-Ransom Mg Cleavage-ET
EX-95 EEEEE DOM 97-MS
2-11 365 38240 4.8 1848 3.7 1408
Lifetime 134610 4.8 6501 3.6 4880

6th Dam: Golden-Oaks Gwyn Classy-ET
EX-92 EEEVE
3-05 305 31580 4.1 1284 3.4 1062
**1st 4yr-old NY Spring Jr Show 2014*

7th Dam: Golden-Oaks Champ Rae-ET
EX-93,3E EEVVEE
6-04 365 41590 4.1 1714 3.2 1319
Lifetime 134060 4.4 5884 3.4 4522

8th Dam: Scientific Beauty Rae-ET *RC
EX-90 VEEVV DOM
4-03 365 33710 4.7 1595 3.7 1243

89th Dam: Scientific Jubilant Rae-ET
EX-90 DOM
5-11 365 38880 4.1 1608 3.6 1408

10th Dam: C Hanoverhill Tony Rae
EX-96,3E GMD-DOM
**HM All-American Jr 2yr-old 1988*
**Nom. All-American 5yr-old 1991*

11th Dam: Hanoverhill TT Roxette-ET*RC
EX-94,2E GMD-DOM
10-00 365 35040 4.3 1519 3.2 1129

12th Dam: EX-90 GMD-DOM
Lifetime 121417 4.7 5725

13th Dam: C Glenridge Citation Roxy
EX-97,4E GMD Lifetime 209784 4.5 9471
**2X Queen of the Breed*

14th Dam: EX-90 GMD
**3X All-American Produce of Dam*

~2024 C.U.D.S. SPRING CLASSIC~



AOT Zasberilla Hake-ET
EX-90 EEEVV DOM
 2-00 300 27690 5.1 1400 3.6 1008
 (2nd Dam of Lot 16)

LOT 16

AOT 29044

3261832065 99%RHA-I
 Born 9/22/23 12/23 PTA +3100GTPI
 +504M +.35% +120F +.12% +50P
 +1132NM\$ +6.2PL +.9DPR 2.71SCS
 +1.30T +1.84UDC -.42FLC +1158CMS\$
 A1/A2 AB

AOT Genetics

28 Coons Rd, Valley Falls, NY 12185
 Tom Kugler 518-366-3901
 David King 315-212-0032

Progenesis Perky

14226928C 12/23 PTA +3170GTPI
 +749NM\$ +6.5PL +.3DPR 2.57SCS
 +1.71T +1.76UDC +.08FLC 80%R
 Gameday X Zazzle

AOT Shine Hitch-ET

3247261208 2/24 PTA +3012GTPI
 +145M +.34% +102F +34P +1005NMS\$
 +6.4PL +2.0DPR +1.59T +2.14UDC
 Sire: TTM Legacy Shine-ET

2nd Dam: (Pictured above)

AOT Zasberilla Hake-ET
EX-90 EEEVV DOM
 2-00 300 27690 5.1 1400 3.6 1008
 2-11 133 14557 4.4 645 3.4 489 RIP
#11 CTPI Cow 8/23

3rd Dam: AOT Jared Haskel-ET
VG-85 +V+VV
 2-11 301 33760 4.0 1366 3.4 1151

4th Dam: Cookiecutter Dta Habitan-ET
EX-90 EVVVE DOM
 2-04 365 36280 4.7 1706 3.3 1214

5th Dam: Cookiecutter Day Haley-ET
VG-88 VEVVE DOM
 2-00 365 35140 3.9 1379 3.4 1192

6th Dam: Cookiecutter Mom Halo-ET
2-09 VG-88 VV+VE DOM
 2-00 365 35280 5.2 1819 3.7 1304
**Global Impact Cow of the Year 2019!*

7th Dam: Cookiecutter Gld Holler-ET
VG-88 VVV+E DOM
 2-03 365 40730 3.5 1410 3.1 1249
**Nom. Int'l Cow of the Year 2016*

8th Dam: Ms Kings-Rnsm Champ Haley-ET
EX-90 EEVVE GMD-DOM
 3-11 365 43690 3.7 1625 3.1 1357

9th Dam: Regancrest-JDV Hanna-ET
EX-90 EEVVE GMD-DOM
 4-07 365 45110 4.3 1922 3.2 1449

10th Dam: Long-Haven Rudolph Dee-ET
EX-90,2E EVVVE GMD-DOM
 2-11 365 32720 4.8 1565 3.8 1252
 Lifetime 166900 4.3 7099 3.5 5884

11th Dam: Regancrest Elton Disrael-ET
VG-88 EX-MS DOM
 2-04 365 33617 4.5 1499 3.5 1169

12th Dam: Snow-N Denises Dellia
EX-95,2E EEEEE GMD-DOM
 Lifetime 180240 3.9 7108 3.2 5723

13th Dam: Snow-N Dorys Denise
EX-90,2E EX-MS GMD-DOM
 Lifetime 114010 3.6 4153 3.2 3649

~2024 C.U.D.S. SPRING CLASSIC~



Cookiecutter Dta Habitan-ET EX-90 EVVVE DOM

2-04 365 36280 4.7 1706 3.3 1214

(3rd Dam of Lot 17 and 4th Dam of Lot 16)

LOT 17

AOT Perky Hazel-ET

3261831981 99%RHA-I HH6
 Born 8/22/23 2/24 PTA +3104GTPI
 +781M +.32% +123F +.11% +57P
 +1193NMS +6.4PL +.2DPR 2.53SCS
 +.86T +1.09UDC -.10FLC +1221CMS
 A1/A2 BB

AOT Genetics

28 Coons Rd, Valley Falls, NY 12185
 Tom Kugler 518-366-3901
 David King 315-212-0032

Progenesis Perky

14226928C 12/23 PTA +3170GTPI
 +749NMS +6.5PL +.3DPR 2.57SCS
 +1.71T +1.76UDC +.08FLC 80%R
 Gameday X Zazzle

AOT Graziano Hopeland-ET

3220248991 12/23 PTA +3029GTPI
 +838M +.30% +119F +49P +1007NMS
 +5.1PL +1.62T +1.37UDC +.00FLC
 Sire: Winstar Graziano-ET

2nd Dam:

AOT Icebreaker Habby-ET
 2-00 131 10670 4.5 482 3.1 328 inc.

3rd Dam: (Pictured above)
Cookiecutter Dta Habitan-ET
EX-90 EVVVE DOM

2-04 365 36280 4.7 1706 3.3 1214

4th Dam:

Cookiecutter Day Haley-ET
VG-88 VEVVE DOM

2-00 365 35140 3.9 1379 3.4 1192

5th Dam: Cookiecutter Mom Halo-ET
2-09 VG-88 VV+VE DOM

2-00 365 35280 5.2 1819 3.7 1304

**Global Impact Cow of the Year 2019!*

6th Dam: Cookiecutter Gld Holler-ET
VG-88 VVV+E DOM

2-03 365 40730 3.5 1410 3.1 1249

**Nom. Int'l Cow of the Year 2016*

7th Dam: Ms Kings-Rnsm Champ Haley-ET
EX-90 EEVVE GMD-DOM

3-11 365 43690 3.7 1625 3.1 1357

8th Dam: Regancrest-JDV Hanna-ET
EX-90 EEVVE

4-07 365 45110 4.3 1922 3.2 1449

9th Dam: Long-Haven Rudolph Dee-ET
EX-90,2E EVVEE GMD-DOM

2-11 365 32720 4.8 1565 3.8 1252

Lifetime 166900 4.3 7099 3.5 5884

10th Dam: Regancrest Elton Disrael-ET
VG-88 EX-MS DOM

2-04 365 33617 4.5 1499 3.5 1169

Full brother: 7HO5157 Durham

11th Dam: Snow-N Denises Dellia
EX-95,2E EEEEE GMD-DOM

6-00 365 35230 4.0 1425 3.0 1049

Lifetime 180240 3.9 7108 3.2 5723

**Dam of sires 'Durham' & 'Dundee'*

12th Dam: Snow-N Dorys Denise
EX-90,2E EX-MS GMD-DOM

5-09 365 33350 3.8 1256 3.1 1038

Lifetime 114010 3.6 4153 3.2 3649

~2024 C.U.D.S. SPRING CLASSIC~



**Eildon-Tweed Charisma-ET
UG-88 VEG+E DOM**

4-08 363 37480 3.8 1412 3.4 1279
(6th Dam of Lot 18)



**Eildon-Tweed Chaptr 23-ET
EX-95,2E EEEEE**

*Res. Jr All-American 5yr-old 2020
(Same family as Lot 18)

LOT 18

Eildon-Tweed F Chara-ET

3268958761 99%RHA-I
Born 2/9/23 12/23 PTA +3061GTPI
+1139M +.29% +128F +.13% +72P
+1223NMS\$ +5.5PL -.7DPR 2.74SCS
+.29T +.26UDC -.58FLC +1250CMS

**Bred 3/14/24 to
250H16741 Hardin +3280G +1268NMS\$**

Donor Dam:

-Avg. 21 oocytes on 8 aspirations

*Eildon Tweed Farm, LLC
c/o David Wood
1253 Eastern Ave.
Amsterdam, NY 12010
518-882-6684*

T-Spruce G Frost Bite-ET

3220234128 12/23 PTA +3012GTPI
+1773M +.12% +103F +.04% +68P
+1186NMS\$ +5.8PL +.5DPR 2.78SCS
+.10T +.67UDC -.52FLC 80%R
Granada X GP-83 DOM Lionel

Eildon-Tweed Chara 3F3H-ET

3243233508 12/23 PTA +2999GTPI
+624M +.37% +130F +59P +1075NMS\$
+4.8PL +.93T +.51UDC -.21FLC
Sire: RMD-Dotterer SSI Gameday-ET

**2nd Dam: Eildon-Tweed D Chara 3F3-ET
VG-85 +++++
2-02 291 22330 5.2 1158 3.9 866**
**3rd Dam: Eildon-Tweed Gran Chara 3F G-76
3-00 276 24270 4.7 1145 3.8 932**
**4th Dam: Eildon-Tweed Rubic Chara 3
EX-90 EEEVV DOM
3-11 365 37360 5.5 2038 3.7 1387
Lifetime 179760 5.0 8912 3.7 6674**
5th Dam: Eildon-Tweed J Chara-ET GP-82
**6th Dam: (Pictured above)
Eildon-Tweed Charisma-ET
VG-88 VEG+E DOM
4-08 363 37480 3.8 1412 3.4 1279
Lifetime 164270 4.0 6616 3.5 5714**
**7th Dam: Eildon-Tweed Bow Ch3
VG-87 VVVVV
3-09 365 37920 4.3 1620 3.4 1292
Lifetime 140460 4.0 5657 3.4 4795**
**8th Dam: Eildon-Tweed Chapter 3-ET
VG-87 EVVVV DOM
2-00 365 39860 4.4 1754 3.1 1240**
**9th Dam: Eildon-Tweed BWM Chaptr-ET
VG-86 VV+VV GMD
3-05 365 45030 3.7 1680 3.4 1515
Lifetime 115190 3.7 4265 3.3 3786**
**10th Dam: Eildon-Tweed Ltz Chapel-ET
VG-85 VEVG+
3-02 365 44750 3.9 1729 3.4 1525**
**11th Dam: Eildon-Tweed-R Wels Chrm-ET
VG-85 GVVVV GMD-DOM
2-02 365 34370 3.5 1186 3.3 1132**
**12th Dam: Tidy-Brook Cel Charm-ET
VG-86 +E+V GMD-DOM
4-03 365 34740 4.0 1383 3.5 1208**
**13th Dam: Tidy-Brook Shelby Elton-ET
EX-91 EEEEEV GMD-DOM
5-03 365 36270 3.2 1146 3.4 1245**
**14th Dam: Tidy-Brook Sally Ned Boy
VG-85 VVV+ GMD-DOM
3-10 365 41455 3.3 1379 3.3 1349**

~2024 C.U.D.S. SPRING CLASSIC~

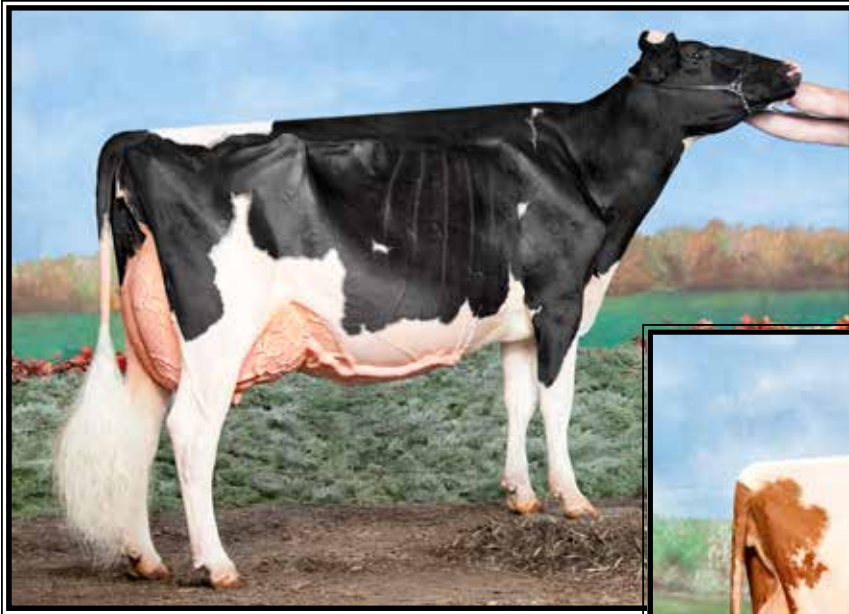

Kevetta Daniel Lexi* RC
EX-94,2E EEEEE

**Res. All-American Sr 3yr-old 2020*
(Dam of Lot 19)



Kevetta Rdbirst Lucious-RED
EX-94,95-MS

**2nd 5yr-old NY Spring Red & White Show 2018*
(2nd Dam of Lot 19)

LOT 19

March calf

*Red. pending
Born March, 2024

*ZBW Genetics, Hip Genetics,
Eric Zwiefelhofer and Ben Voelz*
6162 Dunbarton Rd
Durhamville, NY 13054
315-730-0201

Genosource Captain-ET
3147118734 12/23 PTA +3253GTPI
+2474M +.18% +150F +83P +1317NMS
+5.0PL +1.23T +1.56UDC +.54FLC
Charl X VG-85 Sabre

Kevetta Daniel Lexi*RC
6-04 EX-94,2E EEEEE 3130648696
2-00 305 27340 4.0 1096 3.5 969
3-02 365 37060 3.7 1368 3.3 1225
4-05 365 42020 4.4 1865 3.5 1473
5-09 306 35920 3.9 1401 3.4 1225
Lifetime 158410 4.1 6498 3.5 5535
Sire: She-Ken Uno Daniel*RC
(Pictured above)

**Res. All-American Sr 3yr-old 2020*
Maternal sisters:
OCD Jordy Lambchop-RED-ET VG-88
**HM All-Am R&W Winter Calf 2018*
OCD Jordy Lochness-RED-ET
VG-87-CAN
**Un. All-Am R&W Winter Calf 2018*
OCD Jordy Libation-RED-ET VG-86
**HM All-American R&W Summ Yrlng*

2nd Dam: (Pictured above)
Kevetta Rdbirst Lucious-RED
EX-94 EEEEE 95-MS
3-03 270 21470 3.8 809 3.1 676
4-02 365 32580 4.2 1369 3.3 1070
**1st 4yr-old, Grand Champ & HM Supreme
Champion, WNY Spring R&W Show 2017*
**2nd 4yr-old NY Spring Int'l R&W Show 2017*

3rd Dam:
OCD Reality Lulu-RED-ET
EX-90,2E VEVVE
4-04 305 31690 4.5 1437 3.5 1097
5-04 305 32270 4.8 1542 3.4 1083
Lifetime 126600 4.6 5770 3.5 4377

4th Dam:
Liddleholme Lulu-RED-ET
EX-90 EVVEE
2-06 365 37970 4.1 1558 3.1 1184
Lifetime 122810 4.1 5090 3.2 4986

5th Dam: Brigeen-HH Sept St Lulu
EX-91,2E EVVEE
3-10 365 29660 4.2 1258 3.4 1014
Lifetime 102140 4.6 4655 3.7 3755

6th Dam: Hanoverhill Mae Lulu-ET
EX-90 VEEEV
4-04 365 33530 5.1 1696 3.5 1189

7th Dam: C Hanoverhill Sheik Lulu-ET
EX-94,3E GMD-DOM
6-11 365 37730 3.9 1488 3.2 1218
9-03 365 39020 3.8 1484 3.3 1302
Lifetime 206369 3.9 8136 3.5 7196

8th Dam: Tora Triple Threat Lulu *RC
EX-96 GMD-DOM
3-04 321 22070 3.7 812
Lifetime 133398 3.9 5185
**HM All-American 3yr-old Cow 1978*

9th Dam: Ormsby Lougo Alta
EX-90,2E GMD
8-05 365 24550 3.7 900

10th Dam: Ormsby Alta Pride
VG-85-CAN
11-10 365 22837 3.4 776

~2024 C.U.D.S. SPRING CLASSIC~

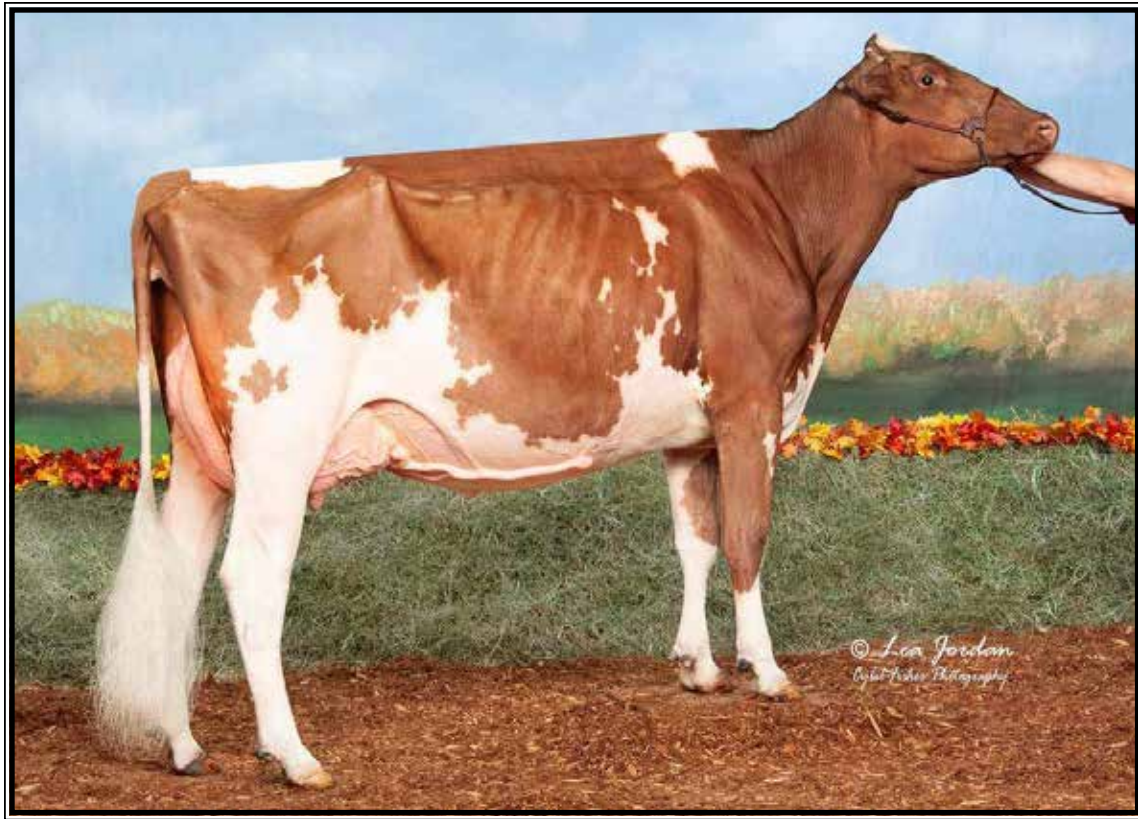

Dream-On HotOffThePress-RED EX-92 EEEEE

**Res. All-American R&W Summer Yearling 2021*

(Dam of Lot 20)

LOT 20 #121

Excelerant Adv Halsey-ET*RC

3257589206 99%RHA-I

Born 9/1/23

Daniel Olson

6653 Fredrickson Rd

Lena, WI 54139

920-676-2516

Luck-E Advancer-ET*RC

3220169818 12/23 PTA +2026GTPI

+3.62T +2.24UDC +2.00FLC 81%R

Moovin X EX-92 King Doc

Dream-On HotOffThePress-RED

3-04 EX-92 EEEEE 3206348895

3-00 231 16511 3.7 611 3.1 512 RIP

*Due back Sept 1st for 3rd calf!

Sire: Mr Blondin Warrior-RED-ET

(Pictured above)

**Res. All-Am R&W Summer Yrlng 2021*

**2nd Summer Yearling Int'l R&W*

Show 2021

**Nom. Jr R&W Summ. Jr 3yr-old 2023*

2nd Dam:

Dream-On DB Hot Mess-RED

VG-87 VVVVV

2-00 365 29840 3.5 1055 3.1 930

3-02 341 30790 3.4 1048 3.2 970

3rd Dam:

Dream-On Dressestr Hotgirl

EX-90,2E VEVVE

3-00 365 44800 3.2 1435 3.1 1401

3-04 365 43630 3.4 1470 3.0 1307

Lifetime 145000 3.5 5020 3.1 4507

4th Dam:

Dream-On Hoti Holly

GP-84 VVE++

2-10 311 28700 4.7 1342 3.5 1008

5th Dam:

Dream-On Demello Holly

VG-88 +VVVE

4-00 363 31450 3.8 1209 3.3 1041

6th Dam:

Dream-On ST Norman Holly

VG-88 VVEVV

1-11 365 31660 3.7 1159 3.1 995

~2024 C.U.D.S. SPRING CLASSIC~



Maiz-N-Blu Add Lucy-RED EX-92 EEVVEE

**Nom. All-American Red & White Sr 2yr-old 2020
(Dam of Lot 21)*

LOT 21 #121
Red-Violet W Lucille-RED-ET
3253913842 99%RHA-I
Born 9/1/23

*Jonathan Heinsohn,
Barbara & Tim Ziembra*
375073 Kirkland Rd
Kirkland, IL 60146
815-979-5314

Mr Blondin Warrior-RED-ET
3139655530 12/23 PTA +1702GTPI
+2.85T +1.45UDC +1.27FLC 99%R
Avalanche X VG-85 Doorman

Maiz-N-Blu Add Lucy-RED
4-00 EX-92 EEVVEE 3143322439
2-01 303 25158 4.0 997 3.1 778
3-00 365 33899 4.2 1425 3.1 1064
Sire: Mr Ansley Addiction-P-RED-ET
(Pictured above)
**Nom. All-American Red & White
Sr 2yr-old 2020
*1st Sr 3yr-old & Res. Int. Champion
NY Spring R&W Show 2021
1st Sr 3 NY State R&W Show 2021

13th Dam:
Eveermot Pathfinder Ormsby VG-CAN
Lifetime 190482 3.6 6927
**HM All-Canadian 3yr-old 1948*
14th Dam: Eveermot Pabst Ormsby VG-CAN

2nd Dam: Ms Atwood Lacey-ET
EX-95,2E EEEEE
4-00 305 28670 3.4 961 3.2 911
Lifetime 146610 4.1 6023 3.3 4789
**HM All-American 150,000 lb Cow 2022*
3rd Dam: Blondin Lauthory Libye*RC
EX-92 EEEEE 93-MS
3-04 365 35780 3.4 1210 3.3 1178
**Int. Champion Quebec Spring Show 2014*
4th Dam:
Rockymountain Talent Licorice-ET
EX-95 EEEEE
3-10 323 34770 4.0 1384 3.4 1172
**All-Am & All-Can 4yr-old 2011
*Res. All-American Sr 3yr-old 2010
*All-Canadian Sr 2yr-old 2010
Sold for \$420,000 in 2011 Int'l Intrigue
5th Dam: Idee Rudolph Liberty
VG-89-CAN EX-MS
11-04 349 32846 4.0 1323 2.9 961
Lifetime 151496 3.7 5553 3.2 4903
6th Dam: Idee Skychief Latoya
VG-88-CAN
5-07 365 32527 4.2 1362 3.2 1049
Lifetime 141480 4.6 6471 3.5 4982
Mat. sister: Idee Lustre EX-95
7th Dam: C Ravenswell Lydia
EX-92 EEEE DOM
5-01 365 24578 4.6 1125 3.4 826
8th Dam: Spring-Farm Miss Lynn VG-CAN
2-11 329 22335 4.0 888 3.6 811
9th Dam:
Spring-Farm Miss Connie VG-88-CAN
8-00 305 21420 3.9 840
10th Dam:
Spring-Farm Miss Citation VG-87-CAN
Lifetime 215519 3.7 7952
11th Dam:
Spring-Farm Miss Pathfinder EX-CAN
Lifetime 242021 3.6 8814
12th Dam:
Spring-Farm Fond Pathfinder VG-CAN
Lifetime 202334 3.7 7582

~2024 C.U.D.S. SPRING CLASSIC~



Trent-Way Damaya*RC EX-94,2E EEEEE

3-07 319 28660 4.6 1327 3.4 962

(Dam of Lot 22)

LOT 22 #1494

Trent-Way Damage-ET*RC

3278712363 99%RHA-I

Born 12/1/23 1/24 PTA +3.23T

Trent & Kelsey Hendrickson

N9401 Tyvand Rd

Blanchardville, WI 53516

608-712-2638

Siemers Exc Hanans 31753-ET

3143986722 12/23 PTA +2914GTPI

+378M +90F +45P +68INM\$ +2.4PL

+3.53T +2.93UDC +2.08FLC 91%R

Excalibur X EX-92 GMD King Doc

Trent-Way Damaya*RC

6-00 EX-94,2E EEEEE 3135768366

2-03 365 25470 4.8 1211 3.5 882

3-07 319 28660 4.6 1327 3.4 962

5-01 305 27960 4.7 1314 3.2 908

Sire: Mr D Apple Diamondback*RC

2nd Dam:

Trent-Way Lavanguard Destin

EX-90 EÉVVE

2-00 274 16510 4.9 810 3.9 639

2-11 281 24820 4.1 1014 3.5 862

3-11 365 29440 4.1 1214 3.6 1054

5-07 365 34570 4.7 1615 3.2 1216

Lifetime 124220 4.6 5687 3.7 4569

3rd Dam:

Trent-Way Destiny

VG-89 EE+VV

4th Dam:

Jeffrey-Way Delia

EX-90 EEE+E

3-06 365 37620 3.6 1340 3.3 1255

6-03 365 38360 3.6 1380 3.2 1219

Lifetime 173000 3.7 6334 3.3 5762

5th Dam:

Jeffrey-Way Daisy

4-00 323 32260 2.9 951 2.9 950

6th Dam:

Jeffrey-Way Encore Daffodil

VG-88 EÉVV

2-02 365 30340 3.1 946 3.1 928

7th Dam:

Jeffrey-Way Debbie

EX-91,2E EEEVE GMD

6-06 365 38060 3.1 1185 2.8 1083

Lifetime 175460 3.1 5389 2.9 5135

8th Dam:

Jeffrey-Way Tesk Diane

VG-87 VEV+V

3-05 365 37300 3.7 1371 3.2 1197

9th Dam:

Jeffrey-Way Chairman Denise

EX-90 VEÉE GMD

7-02 365 33410 4.0 1327 3.3 1112

Lifetime 193960 3.9 7592 3.4 6676

~2024 C.U.D.S. SPRING CLASSIC~



Rocklan Solomon Lidla-ET EX-93,2E EEEEE

**Res. All-NY Fall Yearling 2018
(Dam of Lot 23)*

LOT 23

Sample-KJ Lambda Laiken-ET

3273096256-pending
Born 6/1/23 2/24 PTA +2369GTPI
+214M +38F +2.99T +2.32UDC
A1/A2 AB

Kaleb & Kolby Sample

7687 Star Rd
Ellenburg Center, NY 12934
518-594-3431

Farnear Delta-Lambda-ET

3125993715 12/23 PTA +2808GTPI
+1321M +50F +46P +711NMS\$ +5.0PL
+2.74T +2.81UDC +1.01FLC 99%R
Delta X EX-91,2E Numero Uno

Rocklan Solomon Lidla-ET

6-04 EX-93,2E EEEEE 3135522737
2-02 324 20323 4.7 946 3.5 718
3-03 365 21350 5.0 1068 3.5 747
4-06 329 22156 4.9 1083 3.4 743
5-07 310 26090 4.5 1171 3.5 905
Sire: Walnutlawn Solomon-ET

(Pictured above)

Lidla winnings include:

- *2nd 5yr old NE All Breed Spring 2022*
- *5th 5yr-old NY State Show 2022*
- *Reserve Grand Champion at Top of the State Holstein Show 2022*
- *1st 4yr-old NYS Fair 2021*
- *Res. All-NY Fall Yearling 2018*
- *4th Fall Yrlng N-E Spring Nat'l 2018*

2nd Dam:

**Lylehaven Atwood Lyllly-ET
EX-95,3E EEEEE**

2-03 346 25760 4.7 1217 3.5 901
3-03 358 26020 4.9 1262 3.4 877
4-04 365 32570 4.5 1461 3.6 1159
5-11 365 41276 4.4 1831 3.4 1412
8-00 365 37190 4.5 1683 3.5 1291
Lifetime 210140 4.7 9897 3.7 7682
**Lylehaven Disp sale topper @ \$70,000*
**1st 5yr-old & HM Sr Champion NY Spring Show 2015*

Maternal sisters to Lyllly include:

Lylehaven Lassie-ET EX-94,4E
Lylehaven Damion Lynx-ET EX-94
Lylehaven Form Laura-ET EX-94,3E
**Res. A-CJr 3yr-old 2002*
**HHM All-Am 4yr-old 2003*
**Dam of the great Lila Z. EX-94-CAN*
**5X All-Can or Nom. All-Canadian*

3rd Dam:

**Thiersant Lili Starbuck-ET
EX-94,5E EEVEE**

5-00 358 30190 4.6 1387 3.1 921
9-11 365 30910 4.5 1385 3.1 965
Lifetime 238806 4.7 11291 3.4 8124

4th Dam:

Ivyhall Astro Jet Ronie VG-86-CAN
5-04 305 18472 4.2 769 3.1 578
Lifetime 85328 4.2 3598 3.4 2873
**1st 5yr-old @ Sorel 1993*

~2024 C.U.D.S. SPRING CLASSIC~



Gillette Lauthority 2nd Run-ET EX-94,3E EEEEE

**2nd 150,000 lb Cow NY State Show 2020*

(Dam of Lot 24)

LOT 24 #2161

Retso-Vail Hans 2nd Base-ET

3234627250 99%RHA-I
 Born 9/17/21 12/23 PTA +2297GTPI
 3.01T +2.27UDC +1.77FLC
 2-01 133 6220 3.4 238 3.0 188 RIP
Fresh 10/21/23
Bred 2/28/24 to
551HO4401 Hatchet (sexed)

**Lot 24 has daughter that just came back +4.12T & +3.25UDC !*

Brian & Cassie Oster and Peter Vail

PO Box 49
 Schodack Landing, NY 12156
 315-761-3175

Siemers Exc Hanans 31753-ET

3143986722 12/23 PTA +2914GTPI
 +378M +90F +45P +68INM\$ +2.4PL
 +3.53T +2.93UDC +2.08FLC 91%R
 Excalibur X EX-92 GMD King Doc

Gillette Lauthority 2nd Run-ET

6-08 EX-94,3E EEEEE 11329487C
 2-03 329 26210 4.4 1142 3.2 836
 3-04 365 31710 4.6 1445 3.4 1047
 4-09 365 25908 4.7 1230 3.6 933
 6-02 348 27445 4.5 1238 3.4 940
 7-03 361 31332 4.5 1420 3.2 999
 8-06 365 40116 4.1 1623 3.1 1235
 LTD 178747 4.5 8029 3.3 5850

Sire: Comestar Lauthority-ET

(Pictured above)

**Res. All-NY Production Cow 2020*

**2nd Production Cow NY State Show 2020*

2nd Dam:

Gillette Blitz 2nd Wind-ET
VG-88-CAN

2-02 365 39096 3.6 1421 3.0 1181
**Global Cow of the Year 2012*
**Canada Cow of the Year 2011*

3rd Dam:

Braedale Second Cut

VG-86-CAN VG-MS 23*
 2-02 365 41846 4.0 2057 3.3 1371

4th Dam:

Braedale Gypsy Grand

VG-88-CAN EX-MS 37*
 5-06 365 34786 4.8 1660 3.3 1135
**2003 Canadian Cow of the Year*
**2nd Dam of Goldwyn*

5th Dam:

Braedale Moonriver GP-83-CAN

2-00 365 26012 4.1 1056 3.6 941

6th Dam:

Sunnylodge Chief Vick

VG-86-CAN @ 2yrs 88-MS 31*
 2-04 365 31327 3.7 1146 3.4 1060

7th Dam:

Sunnylodge Elevation Jan

VG-87-CAN EX-MS 86-FL 13*
 10-04 305 35150 4.8 1687 3.6 1254
 Lifetime 156959 4.3 6784 3.4 4564

8th Dam:

VG-85-CAN 86-MS&FL

4-11 340 27335 4.1 1127
 Lifetime 108158 4.1 4392

9th Dam:

VG-85-CAN@2yrs 86-MS

Lifetime 106266 4.1 4367

10th Dam: VG-CAN

4-08 365 27782 3.8 1047

~2024 C.U.D.S. SPRING CLASSIC~



Ronbeth Alexander Pearl EX-94,3E EEEVE

**All-NY Sr 2yr-old 2013*

(Dam of Lot 25)

LOT 25 #2138

Retso Lambda Pippy-ET

3234627227 100%RHA-NA

Born 3/5/21

2-01 285 24240 3.7 891 3.5 846

Fresh 3/18/24 w/ 2nd calf

Retso Holsteins c/o Brian & Cassie Oster

PO Box 49

Schodack Landing, NY 12156

315-761-3175

Farnear Delta-Lambda-ET

3125993715 12/23 PTA +2808GTPI

+1321M +50F +46P +711NMS\$ +5.0PL

+2.74T +2.81UDC +1.01FLC 99%R

Delta X EX-91,2E Numero Uno

Ronbeth Alexander Pearl

9-08 EX-94,3E EEEVE 11072217C

2-05 305 25000 4.1 1035 3.3 823

3-07 365 34360 4.6 1569 3.3 1134

5-09 365 38280 4.7 1790 3.2 1206

7-08 365 41973 4.3 1824 3.0 1263

Lifetime 195022 4.6 8948 3.2 6250

Sire: Golden-Oaks ST Alexander-ET

***Sold for \$50,000 in the 2014 Empire Summer Blast Sale**

**All-NY Sr 2yr-old 2013*

**HM All-NY Sr 3yr-old 2014*

**4th Sr 3yr-old Eastern Nat'l 2014*

**4th Jr 2yr-old NY Spring Int'l 2014*

**1st Sr 2yr-old, Res. Int. Champion, & HHM Grand Champion NYS Fair 2013*

**1st Sr 2yr-old Maxville Spring 2013*

**3rd Sr 2yr-old All-American Show 2013*

2nd Dam:

Ronbeth Leduc Patti

EX-91,6E-CAN

3-02 317 19208 3.7 712 3.4 652

4-03 310 20405 3.9 795 3.4 696

6-03 357 23225 3.8 886 3.5 809

8-07 344 25222 4.0 1000 3.4 857

3rd Dam:

Ronbeth V T Paulette-ET

EX-6E-CAN

5-06 305 25066 3.5 881 3.0 753

6-06 341 29473 2.3 691 3.1 906

8-09 365 27813 3.6 1003 3.1 861

12-06 365 26669 3.4 908 2.9 776

Lifetime 158145 3.2 5076 3.1 4825

4th Dam:

Ronbeth Sheik Patrice

EX-CAN EX-MS&FL

6-11 342 29229 4.6 1356 3.3 974

9-04 365 28135 4.4 1235 3.3 922

Lifetime 214823 4.5 9641 3.5 5176

5th Dam:

Ronbeth Unique Patsy

VG-87-CAN

10-07 361 25631 4.3 1111

Lifetime 211456 4.5 9495

~2024 C.U.D.S. SPRING CLASSIC~



VT-Pond-View Gold April-ET EX-93,2E EEEEE

5-08 305 27300 3.5 959 3.0 829

(2nd Dam of Lot 26)

LOT 26 #2342

Kings-Ransom Select Acdc*RC

2-08 VG-87 VVVVV

3217449440 99%RHA-I

Born 3/28/21 12/23 PTA +2.89T

1-09 325 21780 4.8 1050 3.5 759

Fresh 3/6/24 w/ 2nd calf

Johnathan King

311 King Rd

Schuylerville, NY 12871

518 588 0015

Avant-Garde Unix Select-ET

3149135073 12/23 PTA +2189GTPI

+2.53T +1.83UDC +.38FLC 98%R

Unix X EX-95,2E McCutchen

Fairmont Unstopabull Amy-ET*RC

3-08 VG-88 VVVVV 3203211348

3-02 365 37090 3.1 1169 3.1 1143

Sire: Riverdown Unstopabull-RED

2nd Dam: (Pictured above)
VT-Pond-View Gold April-ET
EX-93,2E EEEEE

2-03 353 22290 3.5 783 3.3 732

3-04 305 27000 3.4 911 3.2 868

5-08 305 27300 3.5 959 3.0 829

Lifetime 121380 3.6 4417 3.3 4004

3rd Dam:

La-Foster Gibson Allure

EX-92 EEEEE

4-09 365 31260 4.2 1328 3.6 1121

4th Dam:

MD-Delight Durham Atlee-ET

EX-92 EEEEE GMD-DOM

3-11 365 38290 5.5 2091 3.3 1249

**Unanimous All-Am Sr. 3yr-old 2005*

**1st Sr 3yr-old & Res. Int. Champ @*

2005 International Holstein Show

**Dam of 'Atwood'*

5th Dam:

MD-Delight Strm Amberlee-ET

VG-88 EVEVV DOM

2-02 365 26170 3.7 969 3.2 835

6th Dam:

Ms Kingstead Chief Adeen-ET

EX-94,2E EEEEE DOM

3-05 310 30180 4.0 1209 3.4 1020

Lifetime 100760 4.0 4010 3.6 3649

**Nom. All-American Jr 3yr-old 2000*

**Nom. All-American 4yr-old 2001*

**2X All-Am Produce w/ All-World Sis.*

Full sister to Adeen:

Shoremar S Alicia-ET EX-97,3E

8-11 362 38250 4.3 1650 3.3 1270

-3X All-Canadian & 3X All-Am

7th Dam:

C Aitkenbrae Starbuck Ada

EX-94,2E EEEEE DOM

5-06 365 30055 3.5 1043 3.5 1049

Lifetime 137740 3.4 4747 3.4 4649

**2X All-American Produce of Dam*

**All-American Sr 3yr-old 1990*

**Res. All-Time All-Am Sr 3yr-old*

~2024 C.U.D.S. SPRING CLASSIC~



Midas-Touch Solomon Cher-ET EX-91,2E EEEVE

**Res. All-American Spring Calf 2017*

(Dam of Lot 27)

LOT 27 #2318

Midas-Touch Turnbacktime-ET

3277630720 99%RHA-I

Born 9/6/23

Lexie Payne & Jason Lloyd

167 Amelia Lane

Middleburgh, NY 12122

315-376-4277

AOT Honour-ET

3210341507 12/23 PTA +2508GTPI

+359M +42F +11P +.9PL 2.79SCS

+4.10T +3.31UDC +1.78FLC 82%R

Avalanche X EX-90 DOM Delta

Midas-Touch Solomon Cher-ET

6-03 EX-91,2E EEEVE 3141134987

1-11 297 22580 5.3 1193 3.3 744

2-10 275 18350 5.1 928 3.5 638

3-09 319 25920 5.2 1355 3.4 894

4-10 364 23360 3.8 888 3.5 820

Lifetime 104500 4.6 4841 3.4 3531

Sire: Walnutlawn Solomon-ET

**Res. All-Am Spring Calf 2017*

**2nd Spring Calf WDE 2017*

**2nd Spring Yrlng All-Am Show 2018*

Maternal sisters include:

Midas-Touch Av Cling-ET

EX-93,3E-CAN 94-MS

2-08 337 26625 3.9 1049 3.3 882

**All-American Milking Yearling 2018*

**HM All-Can Milking Yearling 2018*

2nd Dam:

Regancrest Chanel-ET

EX-92 EEEVE

1-11 365 22170 4.5 997 3.5 767

3-04 365 24380 4.2 1019 3.7 894

4-11 365 30220 4.2 1261 3.3 1011

Maternal sister:

Regancrest S Chassity-ET EX-92

**Global Cow of the Year 2011*

**Sold for \$1,500,000 in package*

3rd Dam:

Regancrest Cinderella

EX-92,2E EEEEE GMD-DOM

5-00 365 34220 4.1 1418 3.1 1074

**1st Sr 2yr-old Mid-E Fall Nat'l 2006*

**1st Sr 3yr-old Mid-W Spr. Nat'l 2007*

4th Dam:

Regancrest-PR Barbie-ET

EX-92 EEEEE 94-MS GMD-DOM

2-06 365 31690 3.9 1237 3.3 1050

**HM All-American Jr 3yr-old 2004*

5th Dam: Regancrest Juror Brina-ET

EX-92 EEEVE GMD

4-04 365 40640 3.6 1478 2.8 1140

**Res. Grand Champion Iowa State Fair*

6th Dam: Regancrest Aerostar Bert-ET

EX-90 EEEVV GMD-DOM

5-02 365 37790 3.6 1357 3.2 1215

Lifetime 109350 3.7 4031 3.3 3558

7th Dam:

Regancrest Mark Chairman Bea

EX-91,2E VEEE GMD-DOM

7-09 365 33830 3.8 1276 3.1 1052

Lifetime 140130 4.1 5711 3.3 4616

8th Dam:

Regancrest Board Chairman Bea

EX-90 VEVE

5-09 365 26010 4.1 1059 3.4 884

9th Dam:

Regancrest Apache Standout Bea

VG-86 EX-MS

Lifetime 131940 3.6 4744

~2024 C.U.D.S. SPRING CLASSIC~



KHW Regiment Apple-RED-ET EX-96,4E EEEEE DOM

**Grand Champion of the 2011 Grand International Red & White Show
(3rd Dam of Lot 28)*

LOT 28

Flannery-Vu Action-RED-ET

3271713202 99%RHA-I
Born 12/7/23

Maternal sister to Lot 28:

Flannery-Vu Amazing-Red

- *Nom All-Am R&W Winter Calf 2022*
- *Nom Jr. All-Am R&W Winter Calf 2022*
- *Nom All-Am R&W Winter Yrlng 2023*

Brandon Flannery

N6691 County Rd A
Argyle, WI 53504
518-231-1731

ZBW-Retso-PV Styleleader-ET

3218601594 12/23 PTA +2077GTPI
+3.72T +2.79UDC +1.83FLC 81%R
Moovin X EX-93 King Doc

Sherona-Hill Jct Annie-RED

5-03 EX-90 EVEVE 3142490105
3-05 339 35550 5.1 1857 3.4 1203
4-06 319 22460 4.9 1098 3.8 848
Sire: FG Jacot-RED-ET

2nd Dam:

**Ms Apple Annetta-RED-ET
EX-90 EEEVV**

3rd Dam: (Pictured above)

**KHW Regiment Apple-RED-ET
EX-96,4E EEEEE DOM**

4-01 365 35750 4.7 1682 3.7 1314
7-00 365 33280 5.0 1564 3.6 1191
9-01 365 36750 4.3 1582 3.5 1280
Lifetime 240640 4.7 11394 3.7 9013

-Unanimous All-Am Jr 2yr-old 2006

-All-American R&W Jr 2yr-old 2006

-HHM All-American Jr 3yr-old 2007

-Nom. All-American 5yr-old 2009

-Res. All-Canadian 5yr-old 2009

-All-Am R&W Aged Cow 2011

-\$1 million Global Glamour Sale Topper

4th Dam:

Kamps-Hollow Altitude-ET

EX-95,2E EEEEE DOM

7-00 365 39690 4.7 1849 3.5 1385

Lifetime 144460 4.4 6295 3.7 5288

5th Dam:

Clover-Mist Alisha-ET

EX-93,3E EEEEE DOM

8-07 365 36920 4.2 1553 3.4 1258

Lifetime 226470 4.7 10659 3.6 8149

6th Dam:

Clover-Mist Augy Star-ET*RC

EX-94,4E EEEEE DOM

7-10 365 43140 5.0 2136 3.3 1421

Lifetime 206250 4.7 9793 3.5 7187

7th Dam:

D-R-A August EX-96,4E EEEE DOM

8-05 365 27460 4.3 1187 3.2 871

Lifetime 190200 4.4 8281 3.3 4457

**Nom. All-American Aged Cow 1986*

**All-Wisconsin Aged Cow 1987*

8th Dam:

D-R-A Ideal Precious Leader EX-90,2E

9th Dam:

D-R-A Princess Lad Leader EX-90,3E

~2024 C.U.D.S. SPRING CLASSIC~

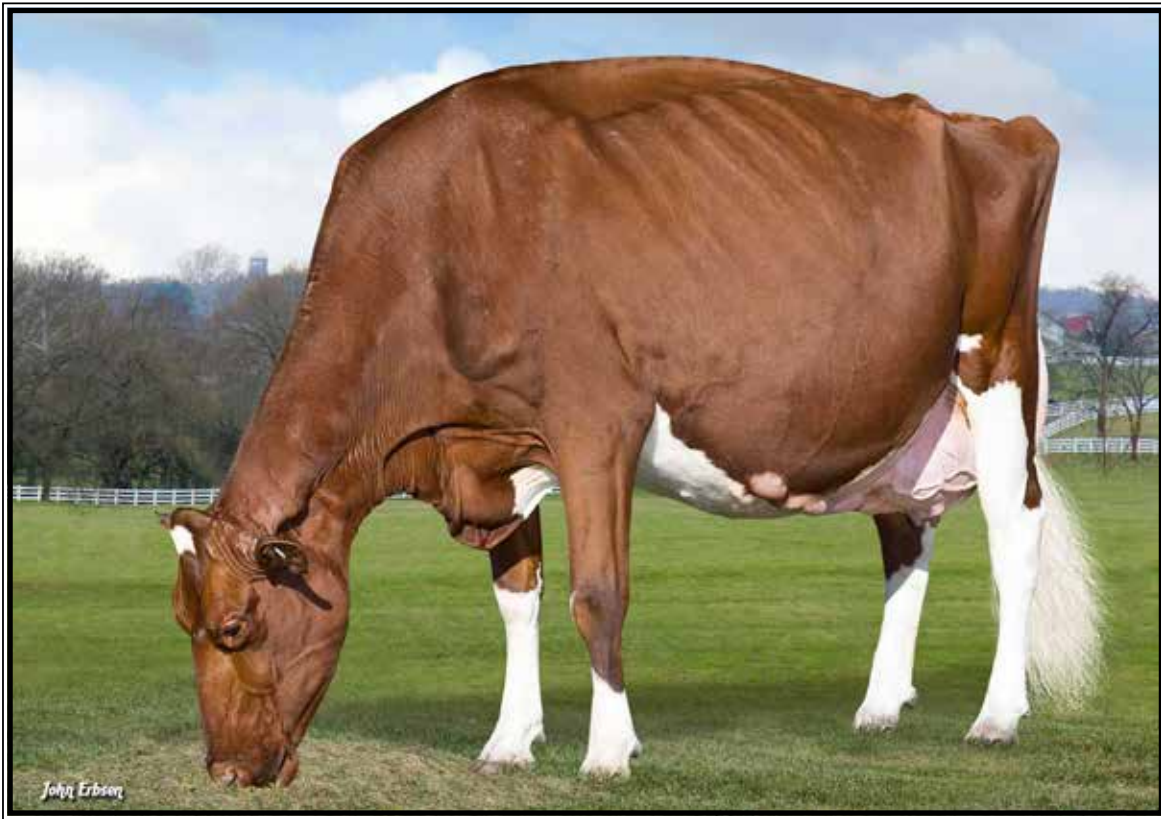

KHW Regiment Apple-RED-ET EX-96,4E EEEEE DOM

**Grand Champion of the 2011 Grand International Red & White Show
(Parent clone of the Dam of Lot 29)*

LOT 29 #282

Kamps-RX Apb Affection-ET

3225330690 99%RHA-I

Born 12/1/22

**Potential 8th generation EX!*

Reggie & Krysty Kamps

22770 truman Rd

Darlington, WI 53530

608-330-2007

Jacobs Showtime*RC

111576086 12/23 PTA +2442GTPI

+ .24% +65F +.12% +31P

+2.65T +1.82UDC +1.57FLC 81%R

Excalibur X Shakira EX-97,2E All-Am

KHW Regiment Apple B-RED-ETN

4-03 EX-90 EEEEV 70244493

2-09 320 29740 4.8 1428 3.7 1110

3-09 341 31990 5.1 1621 4.1 1313

Sire: Carrousel Regiment-RED-ET

Clone of:

KHW Regiment Apple-RED-ET

EX-96,4E EEEEE DOM

9-01 365 36750 4.3 1582 3.5 1280

(Pictured above)

**Check out show winnings box at left!*

Apple daughters include:

Miss Apple Snapple-RED EX-96

**Un. All-American R&W 4yr-old 2017*

Ms Candy Apple-RED EX-94

**Un. All-American 4yr-old 2013*

Ms Delicious Apple-RED EX-94

**Red Impact Cow of the Year 2019*

2nd Dam:

Kamps-Hollow Altitude-ET

EX-95,2E EEEEE DOM

2-00 365 28830 3.8 1098 3.7 1067

4-03 365 30430 4.2 1268 3.3 1012

7-00 365 39690 4.7 1849 3.5 1385

Lifetime 144460 4.4 6295 3.7 5288

3rd Dam:

Clover-Mist Alisha-ET

EX-93,3E EEEEE DOM

8-07 365 36920 4.2 1553 3.4 1258

Lifetime 226470 4.7 10659 3.6 8149

4th Dam:

Clover-Mist Augy Star-ET *RC

EX-94,4E EEEEE DOM

7-10 365 43140 5.0 2136 3.3 1421

Lifetime 206250 4.7 9793 3.5 7187

5th Dam:

D-R-A August

EX-96,4E EEEEE DOM

8-05 365 27460 4.3 1187 3.2 871

Lifetime 190200 4.4 8281 3.3 4457

**Nom. All-American Aged Cow 1986*

**All-Wisconsin Aged Cow 1987*

6th Dam:

D-R-A Ideal Precious Leader

EX-90,2E

7-06 358 20090 3.9 787 3.4 765

7th Dam:

D-R-A Princess Lad Leader

EX-90,3E

9-05 305 19160 4.2 809

The Amazing Apple!

-Unanimous All-Am Jr 2yr-old 2006

-All-American R&W Jr 2yr-old 2006

-HHM All-American Jr 3yr-old 2007

-Nom. All-American 5yr-old 2009

-Res. All-Canadian 5yr-old 2009

-Res. R&W Grand Champion @

2009 Royal Winter Fair

-2010 Hol. Int. World R&W Champion

-Grand Champion of Grand International Red & White Show 2011

-All-Am R&W Aged Cow 2011

-Res. Grand Champion of Grand International Red & White Show 2013

-2013 HI Impact R&W Cow of the Year

-\$1 million Global Glamour Sale Topper

**Maternal sister to Advent-RED*

~2024 C.U.D.S. SPRING CLASSIC~



**S-S-I Doc Have Not 8783-ET
EX-92 EEEEE**

**Nom. All-American Fall Yearling in Milk 2019
(2nd Dam of Lot 30)*



**S-S-I Aztec Have Me-ET
UG-88 UU+UU**

2-10 305 28549 3.6 1027 3.8 1073
(Dam of Lot 30)

**LOT 30 #28702
Midas-Touch LN Hype-ET*RC*PO**

3261831723 99%RHA-I
Born 6/6/23 2/24 PTA +2681GTPI
+716M +.12% +62F +44P +2.1PL
+2.58T +1.37UDC +.99FLC

Midas-Touch Holsteins
69 Halfway House Rd
Waddington, NY 13694
315-322-4162

Avant-Garde-I Latenite-RED-ET
13507027C 12/23 PTA +2292GTPI
+953M +19F +19P +.4PL 3.08SCS
+2.95T +1.95UDC +.87FLC 84%R
Mirand X King Bailey

S-S-I Aztec Have Me-ET
3-05 VG-88 VV+VV 3202768440
12/23 PTA +2809GTPI +937M +58F
+59P +770NMS +5.2PL +1.97T
1-10 285 19600 4.4 867 4.2 829
2-10 305 28549 3.6 1027 3.8 1073
4-00 154 18952 3.5 660 3.7 704 RIP
Sire: Peak Aztec-ET
(Pictured above)

10th Dam: Regancrest Elton Disrael-ET
VG-88 EX-MS DOM
2-04 365 33617 4.5 1499 3.5 1169
Full brother: 7H05157 Durham
11th Dam: Snow-N Denises Dellia
EX-95,2E EEEEE GMD-DOM
Lifetime 180240 3.9 7108 3.2 5723
**Dam of sires 'Durham' & 'Dundee'*
12th Dam: Snow-N Dorys Denise
EX-90,2E EX-MS GMD-DOM
5-09 365 33350 3.8 1256 3.1 1038

2nd Dam: (Pictured above)
S-S-I Doc Have Not 8783-ET
EX-92 EEEEE
1-10 365 25480 4.8 1223 3.6 923
3-05 305 33380 4.7 1571 3.6 1194
***Topped the South Mountain Spotlight Sale at \$115,000!**
**Nom. All-Am Fall Yrlng in Milk 2019
1st Milking Yrlng M-E Fall Nat'l 2019
Full sister:
S-S-I Doc Have Not 8784-ET EX-96 DOM
3-06 297 33720 3.6 1218 3.3 1107
**Res. All-American 4yr-old 2022
Sold as a pkg for \$1,925 million in Duckett Summer Selections Sale II, 2022
3rd Dam: Fly-Higher Jedi Havenot-ET
VG-86 VVV+V
3-05 365 31495 3.2 994 3.4 1060
4-07 365 31429 3.1 985 3.3 1034
4th Dam: Cookiecutter Masy Hashes-ET
VG-85 +VV+V
2-01 365 31360 3.8 1195 3.4 1061
3-11 365 39630 3.6 1436 3.1 1209
Lifetime 121290 3.9 4762 3.2 3920
5th Dam: Cookiecutter Mom Halo-ET
2-09 VG-88 VV+VE DOM
2-00 365 35280 5.2 1819 3.7 1304
**Global Cow of the Year 2019!*
6th Dam: Cookiecutter Gld Holler-ET
VG-88 VVV+E DOM
2-03 365 40730 3.5 1410 3.1 1249
**Nom. Int'l Cow of the Year 2016*
7th Dam:
Ms Kings-Rnsm Champ Haley-ET
EX-90 EEVVE GMD-DOM
3-11 365 43690 3.7 1625 3.1 1357
8th Dam: Regancrest-JDV Hanna-ET
EX-90 EEVVE
4-07 365 45110 4.3 1922 3.2 1449
9th Dam: Long-Haven Rudolph Dee-ET
EX-90,2E EVVVE GMD-DOM
2-11 365 32720 4.8 1565 3.8 1252
Lifetime 166900 4.3 7099 3.5 5884

~2024 C.U.D.S. SPRING CLASSIC~

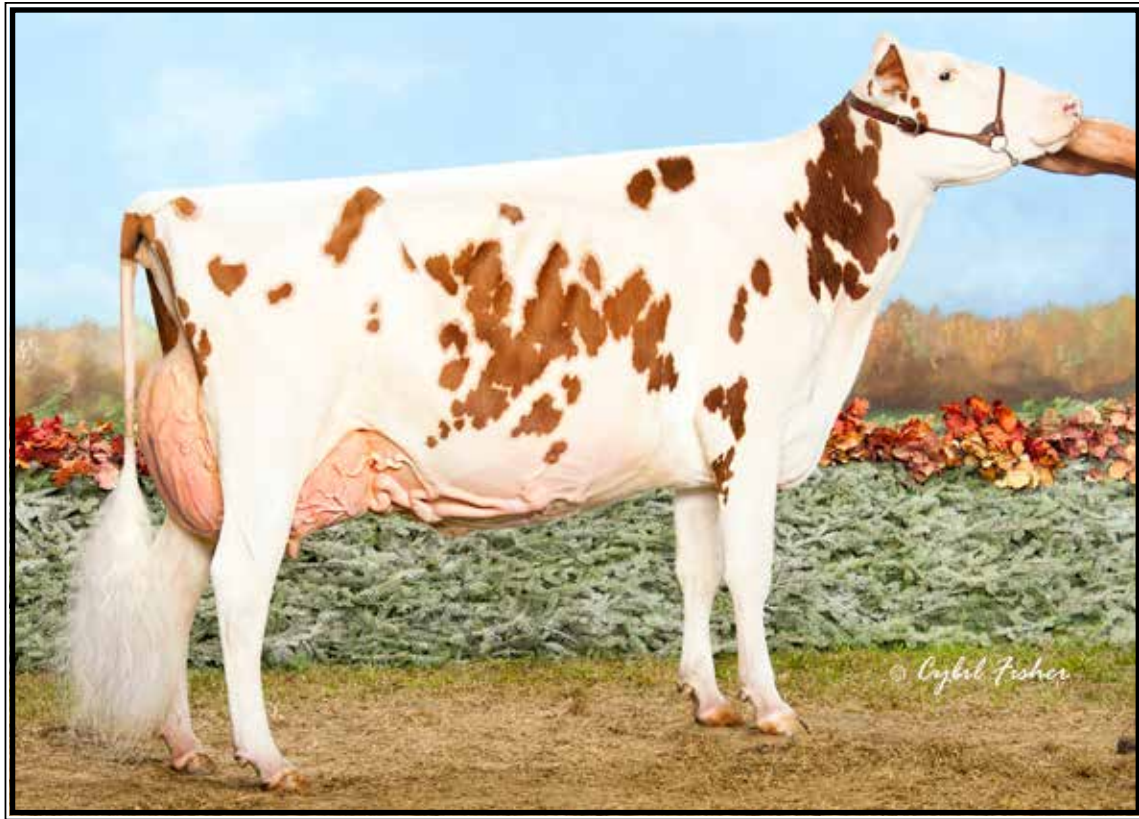

Miss Pottsdale Dfi Tang-RED EX-94 EEEVE

**All-American R&W Sr 3yr-old 2017
(2nd Dam of Lot 31)*

LOT 31 #10091
Golden-Oaks Temptation-RED
3247333598 99%RHA-I
Born 6/19/23

***Same family as popular HFA sire:
'Golden-Oaks Tango-RED' +4.14T**

*Golden Oaks Farm c/o Lucas Moser
PO Box 37
Wauconda, IL 60084
517-242-6458*

Eskdale Mr Aflame-RED-ET
3139120220 12/23 PTA +2260GPTI
+427M +24F +22P +.4PL 2.94SCS
+1.92T +1.65UDC -.12FLC 89%R
Mister X GP-83 Kimball

Golden-Oaks Belgio 9481-ET
2-03 VG-85 VVV+V 3227771269
2-00 269 29321 3.4 1007 3.0 877 RIP
Last test- 101 lbs 4.5%F 3.0%P
SCC 10,000
Sire: Winstar-MH Bellagio-ET

2nd Dam: (Pictured above)
Miss Pottsdale Dfi Tang-RED
EX-94 EEEVE
2-04 319 25310 4.0 1024 3.4 858
3-05 365 37050 4.3 1586 3.3 1233
5-00 365 38670 4.0 1561 3.1 1216
Lifetime 126370 4.3 5404 3.4 4270
**All-American R&W Sr 3yr-old 2017
R. All-Am R&W Sr 2yr-old 2016

3rd Dam:
Al-N-Tine Debonair Tart-ET
EX-92,3E EEEVE
5-01 365 30120 4.2 1262 3.6 1077
Lifetime 138130 4.4 6137 3.6 4982

4th Dam:
Al-N-Tine Advent Triscuit*RC
EX-91,2E EEEVV
6-09 305 29150 4.4 1289 3.5 1020

5th Dam:
Hillmont Emerson Trista-ET
EX-93,3E EEEVE
6-08 365 35970 5.7 2046 3.5 1245
Lifetime 167350 5.2 8643 3.6 5945

6th Dam:
New-Vision RDH Tropicana-ET
VG-87 EEGE+ DOM
4-03 360 32580 3.4 1121 3.3 1068
Lifetime 240820 4.0 9730 3.4 7127

7th Dam:
Ernest-Anthony SD Tobi-ET
EX-96,3E EEEEE DOM
6-00 365 44090 5.0 2191 3.2 1423
**Res. All-World 2001*

**All-Can & Res All-Am 5yr-old 2001
*HM All-Am 125,000lb cow 2004
Nom. All-Am Sr 3yr-old cow 1999

8th Dam: C Alanvale Inspiration Tina
EX-95,2E GMD-DOM
6-00 365 36010 5.1 1829 3.3 1184
Lifetime 136010 4.5 6122 3.3 4555
**Res. All-Am Aged Cow 1995 & 1996
*All-Can Jr 3yr-old 1993
HM All-Am Jr 2yr-old 1991

~2024 C.U.D.S. SPRING CLASSIC~



**Fairmont-RE Avlanch Febe-ET
EX-92 EEEEE**

**1st Sr 3 & Res. Int. Champ M-W Fall Nat'l 2021
(2nd Dam of Lot 32)*



**Fox-Field Pitbull Lair*RC
EX-95,2E EEEEE**

**All-New-England 5yr-old 2016
(3rd Dam of Lot 32)*

LOT 32 #8989
Fair-Rama Rbell Fastbal-RED
3248970300 99%RHA-I
Born 12/13/22

**Bred 1/21/24, Due 10/27/24 to
250HO16498 Hulu*RC**

Fairmont, LLC & David Rama
141 Lyle Haven Rd
East Montpelier, VT 05651
802-272-6625

Dinomi Rebell-ET*RC
3204593846 12/23 PTA +2392GTPI
+355M +8F +14P +2.0PL 2.84SCS
+3.02T +2.55UDC +1.56FLC 81%
Ronald X VG-87 Undenied

Fairmont A Fireball-RED-ET
2-10 VG-87 VVVVV 3215077530
1-11 365 21050 3.8 800 3.6 765
Sire: Farnear Altitude-RED-ET

2nd Dam: (Pictured above)
Fairmont-RE Avlanch Febe-ET*RC
EX-92 EEEEE
2-01 331 22330 4.0 899 3.5 785
**1st Sr 3yr-old & Res. Int. Champion M-W
Fall Nat'l 2021*

3rd Dam: (Pictured above)
Fox-Field Pitbull Lair
EX-95,2E EEEEE
7-02 354 31835 4.2 1337 2.9 923
**All-New-England 5yr-old 2016*

4th Dam: Fox-Field Claire
VG-88 VEV+E
7-07 305 25270 4.0 1002 3.0 746

5th Dam: Fox-Field Pretty Flower-RED
VG-85 V++GV
5-00 305 23580 3.5 821 3.1 730
Lifetime 160680 3.7 5903 3.2 5182

6th Dam: Fox-Field Gator*RC
VG-85 +V+GV
3-05 276 23380 3.4 798 3.2 739
Lifetime 132300 3.6 4746 3.3 4315

7th Dam: Don-Sim Columbus Swinger
VG-87 +EVE
5-09 305 27350 3.9 1060 3.2 884
Lifetime 188420 3.9 7351 3.2 5978

8th Dam: VT-Pond-View Johanna Sesame
EX-91,2E EEEE DOM
8-04 276 18450 3.6 668 3.3 607

9th Dam: VT-Pond-View Chief Shelly
VG-87 VEV+
Lifetime 138120 3.8 5295

10th Dam: VT-Pond-View EX-90 EEEE

11th Dam: Nomad Golden R Shari VG-88
Lifetime 138270 3.8 5203

12th Dam: Tonsend Ivanhoe Sharon
VG-88 VEVV GMD
10-03 365 27796 4.0 1102
Lifetime 189940 3.7 6934

12th Dam: Sue Townsend Suxette VG-87
Lifetime 104045 3.7 3881

~2024 C.U.D.S. SPRING CLASSIC~



**Silvermaple Damion Camomile
EX-95 EEEEE**

**All-American & All-Canadian 2010 & 2011
(5th Dam of Lot 33)*



**Welcome Kingabel Classy-ET
EX-92 EEEEE**

3-03 363 25740 4.4 1124 3.5 863
(3rd Dam of Lot 33)

LOT 33 #9810

Welcome Dropbox Clarise-ET

3274869076 99%RHA-I

Born 9/22/23 12/23 PTA +2849GTPI

+1411M +65F +56P +697NMS +2.2PL

+3.25T +3.02UDC +1.53FLC

Hansen Peck

285 W River rd

Schuylerville, NY 12871

518-424-6770

Kings-Ransom Dropbox-ET

3224437486 12/23 PTA +3011GTPI

+1064M +85F +57P +825NMS +3.5PL

+3.24T +3.20UDC +1.04FLC 80%R

Highjump X EX-91 Casper

Welcome Lambda Claribel-ET

3229344578 12/23 PTA +2702GTPI

+995M +52F +43P +521NMS +2.4PL

+3.18T +2.93UDC +1.72FLC

Fresh 11/26/23

1-11 107 9178 5.2 480 3.2 294 RIP

-Fresh 11/26/23 & scores in April

Sire: Farnear Delta-Lambda-ET

2nd Dam:

Welcome Hancock Clash-ET

VG-86 +V++V

1-11 305 29290 4.4 1297 3.5 1027

3-03 313 29970 4.3 1290 3.5 1041

3rd Dam: (Pictured above)

Welcome Kingabel Classy

EX-92 EEEEE

3-03 363 25740 4.4 1124 3.6 929

4th Dam:

Butlerview Doorman Cassy-ET

EX-90 EEVVE

2-00 338 27440 3.9 1076 3.5 863

5th Dam: (Pictured above)

Silvermaple Damion Camomile

EX-95 EEEEE

5-02 356 34879 4.2 1461 3.1 1091

Lifetime 130677 4.2 5506 3.5 4555

***Sold for \$290,000**

***All-American Jr 3yr-old 2011**

***All-Canadian Jr 3yr-old 2011**

***Int. & Res. Grand Champ WDE 2011**

***Int. Champ Royal Winter Fair 2011**

***All-Canadian Jr 2yr-old 2010**

***All-American Jr 2yr Old 2010**

6th Dam:

Stanhope Camila Goldwyn-ET

VG-89-CAN @ 9yrs *1

4-01 365 30461 4.9 1486 3.1 952

Lifetime 127053 4.7 6001 3.4 4358

7th Dam:

Kendu Triumphant Charity

EX-93-CAN 3*

3-04 365 28518 3.7 1064 2.9 834

***2nd 5yr-old Vancouver Island 2006**

8th Dam:

Kendu Broker Cleopatra GP-83-CAN

3-01 321 22000 4.0 886 3.5 763

9th Dam:

Elm Craft Tab Crystal VG-88-CAN

6-11 365 27661 3.0 1069 3.2 888

Lifetime 142649 4.0 5681 3.3 4744

~2024 C.U.D.S. SPRING CLASSIC~



Windy-Knoll-View Chanel-ET EX-94,3E EEEEE

**Nom. All-American Jr 3yr-old 2006
(3rd Dam of Lot 34)*

LOT 34 #12385
Reyncrest Mir Charmer
 3269425861 99%RHA-I
 Born 12/4/23

Reyncrest Farms, Inc
 9666 Alleghany Rd
 Corfu, NY 14036
 Tyler 585-356-8123

Oakfield Haniko Miracle-ET
 3223868693 12/23 PTA +2600GTPI
 +499M +50F +35P +1.9PL 2.97SCS
 +3.38T +2.65UDC +1.30FLC 80%R
 Haniko X EX-90 King Doc

Reyncrest Dlambda Caddie
3-01 VG-85 EVV++ 3232476380
 1-10 287 24050 3.8 916 3. 786
 Sire: Farnear Delta-Lambda-ET

2nd Dam: Reyncrest Doorman Carmen-ET
EX-90 EEVÉV
 2-01 323 23250 4.8 1107 3.7 851
 3-03 292 26800 5.0 1334 3.6 958
**Nom. All-American Winter Calf 2019
 5th Winter Calf WDE 2019

3rd Dam: (Pictured above)
Windy-Knoll-View Chanel-ET
EX-94,3E EEEEE
 3-04 365 35730 4.0 1443 3.4 1203
 Lifetime 148830 4.1 6094 3.4 5112
**Nom. All-Am Jr 3yr-old 2006
 *Mem. Res. A-A Best 3 Females 2006
 *Mem HHM A-A Best 3 Females 2007
 1st Aged Cow & BBO PA Spring 2009

4th Dam: Windy-Knoll-View Catherine
EX-90 EEVVE
 6-10 365 24790 3.5 873 3.2 803
 Lifetime 114380 3.5 3997 3.3 3755

5th Dam: Windy-Knoll-View Juror Cass
EX-94,3E EEEEE
 5-09 365 40620 3.1 1269 3.1 1260
 Lifetime 164870 3.4 5541 3.1 5161
**2nd 125,000 lb cow 2003 E Fall Nat'l*

6th Dam: Windy-Knoll-View Cassandra
EX-90 VEVVV
 5-04 365 29250 3.7 1090 3.1 921
 Lifetime 127190 3.7 4678 3.2 4095

7th Dam: Windy-Knoll-View Caitlin
EX-90 EEEÉV
 5-01 365 37090 2.8 1040 3.1 1146
 Lifetime 112080 3.0 3316 3.1 3427

8th Dam: Windy-Knoll-View Supreme Chris
EX-90 EEVÉE
 3-04 312 17300 3.3 576 3.1 543

9th Dam: Windy-Knoll-View Bova Christie
EX-91,2E EEEV
 6-08 305 19650 3.8 754 3.2 630

10th Dam: Windy-Knoll-View Jerry Crystal
EX-92,2E EEEE
 Lifetime 189170 3.7 6939 3.2 5606

11th Dam: Windy-Knoll-View CD Cindy
EX-90,2E EVÉE

~2024 C.U.D.S. SPRING CLASSIC~



Idee Goldwyn Lynley-ET
EX-94,2E EEEEE

**All-American Sr 3yr-old 2010*
(4th Dam of Lot 35)



J-Folts Sandstorm Lydia
EX-94 EEEEE

**Nom. Jr All-American Fall Yearling 2020*
(2nd Dam of Lot 35)

LOT 35 #6096

J-Folts Altitude Lizzo*RC

3268714576 99%RHA-I
Born 6/5/23

Isaac Folts

PO Box 116
North Collins, NY 14111
716-628-7171

Farnear Altitude-RED-ET

3128013348 12/23 PTA +2180GTPI
+121M +12F +13P +.0PL 2.95SCS
+2.99T +2.57UDC +1.42FLC 99%R
Arvis X EX-96,2E McCutchen

J-Folts Moovin Liza

2-07 VG-86 +VVVV 3218804129
Sire: Lindenright Moovin-ET*RC

8th Dam:

C Ravenswell Lydia EX-92 EEEE DOM
5-01 365 24578 4.6 1125 3.4 826

9th Dam:

Spring-Farm Miss Lynn VG-CAN
2-11 329 22335 4.0 888 3.6 811

10th Dam:

Spring-Farm Miss Connie VG-88-CAN
8-00 305 21420 3.9 840

11th thru 15th Dams ALL VG or EX

2nd Dam: (Pictured above)

J-Folts Sandstorm Lydia
4-10 EX-94 EEEEE
2-02 301 23195 4.5 1044 3.1 720
3-05 268 25734 3.9 1011 3.1 795
4-05 242 24873 4.5 1128 3.1 760

**Int. & Res. Grand Champion, Western NY Regional Show '22*

**Nom. Jr All-American Fall Yrlng 2020*
**Res. Junior Champion, NY State Jr Show '20*
**1st 4yr old and HM Sr Champ Spring Dairy Carousel Jr show 2023*
**4th 4yr Spr Dairy Carousel Open show 2023*
**5th 4yr-old Ontario summer show 2023*
**1st 4yr-old and Grand Champion WNY Champ show 2023*

3rd Dam: Gen-Com Aftershock Lynn-ET

EX-91,2E EEEEE
3-03 305 30590 4.9 1499 3.5 1058
4-09 305 32210 4.2 1368 3.2 1026

4th Dam: (Pictured above)

Idee Goldwyn Lynley-ET
EX-94,2E EEEEE
3-04 365 31150 4.7 1471 3.6 1113
**Sold for \$170,000*

**All-American Sr 3yr-old 2010*
**Res. All-Canadian Sr 3yr-old 2010*
**Res. All-Quebec Sr 3yr-old 2010*
**1st Sr 3yr-old & Int. Champion WDE 2010*
**HM Grand Champ Montgomery 2010*

5th Dam: Idee Champion Lyzz

**All-Atlantic Sr Yearling 2005*

6th Dam: Idee Jolt Liza VG-89-CAN

4-02 365 31826 4.1 1299 3.3 1041
**Res. All-Canadian Jr 2yr-old 2003*
**Nom. All-Canadian 5yr-old 2006*

7th Dam:

Idee Integrity Lauren G-88-CAN
4-09 365 31261 3.8 1184 3.0 933

Full sister: Idee Lustre-ET EX-95,3E

5-04 365 55480 5.0 2776 3.2 1774
**Res. All-Am & All-Can 5yr-old 2002*
**Res. All-Am & All-Can Sr 3yr-old 2000*

~2024 C.U.D.S. SPRING CLASSIC~



Clear-Echo Haroldo 4118-ET VG-88 EE+UU

2-03 365 35570 4.1 1459 3.2 1154

(2nd Dam of Lot 36)

LOT 36

Clear-Echo Pazzle 6049

3272193154 99%RHA-I
 Born 6/9/23 12/23 PTA +2921GTPI
 +830M +.17% +80F +.10% +54P
 +872NMS +5.2PL -.6DPR 2.74SCS
 +2.22T +1.74UDC +1.42FLC

Clear-Echo Farm c/o Kevin Peck

800 Route 32 N
 Schuylerville, NY 12871
 518-669-4468

Siemers RZ Pazzle 34954-ET

3218556317 12/23 PTA +3058GTPI
 +605M +.24% +92F +.10% +47P
 +867NMS +4.8PL +.4DPR 2.76SCS
 +3.26T +2.93UDC +1.86FLC 81%R

Clear-Echo Legacy 4749-ET

2-07 GP-80 ++G++ 3200275089
 1-11 291 23270 4.5 1043 3.6 846
 2-11 348 33560 3.8 1286 3.5 1184
 Sire: Pine-Tree CW Legacy-ET

2nd Dam: (Pictured above)

**Clear-Echo Haroldo 4118-ET
 VG-88 EE+VV**
 2-00 365 34550 3.8 1327 3.3 1148
 3-08 353 43820 3.6 1562 3.2 1419
 4-09 356 46130 3.5 1637 3.2 1468
 Lifetime 135880 3.7 4973 3.3 4433

3rd Dam:

**Clear-Echo Missouri 3540-ET
 GP-83 V+G++**
 3-06 365 38420 3.8 1441 3.3 1272

4th Dam:

**Clear-Echo Num Uno 2833-ET
 VG-85 VV+V+ DOM**
 2-03 365 35570 4.1 1459 3.2 1154

5th Dam:

**Clear-Echo M-O-M 2213-ET
 VG-86 VVVVV DOM**
 3-08 365 42880 4.0 1275 3.4 1475
 5-02 365 39090 4.0 1564 3.5 1356
 Lifetime 134800 4.1 5493 3.5 4726

6th Dam:

**Clear-Echo 822 Laud 1266-ET
 EX-91 VEEVE DOM**
 4-02 365 44440 3.1 1399 2.8 1264
 Lifetime 162020 3.3 5291 3.0 4795

7th Dam:

**Clear-Echo Hersh D-Rac 822
 VG-87 VVVVV DOM**
 4-05 365 40830 3.1 1273 2.8 1158
 Lifetime 152450 3.1 4692 3.0 4630

8th Dam:

**Clear-Echo Decisn L-Rac 505
 VG-86 VEV+V GMD-DOM**
 5-01 365 39390 3.9 1528 3.1 1232
 Lifetime 150760 4.2 6372 3.4 5108

9th Dam:

**Clear-Echo Lily Rac 264-ET
 GP-84 DOM**
 2-11 365 32980 4.3 1410 3.4 1137
 Lifetime 110650 4.5 5013 3.3 1127

~2024 C.U.D.S. SPRING CLASSIC~



Craigcrest Rejoices Sidney-ET EX-94 EEEEE

**2nd Sr 2yr-old N-E Fall Nat'l Show 2015*

(3rd Dam of Lot 37)

LOT 37 #78
Ms Carpsview DL Secret
3252241406 99%RHA-I
Born 3/5/23

*Bethany & Seth Carpenter
and Rick & Shannon Allyn*
1445 Underpass Rd
Sutton, VT 05867
802-535-2077

Farnear Delta-Lambda-ET
3125993715 12/23 PTA +2808GTPI
+1321M +50F +46P +711NM\$ +5.0PL
+2.74T +2.81UDC +1.01FLC 99%R
Delta X EX-91,2E Numero Uno

Carpsview Chief Silhoutte
3-03 VG-87 VVVVV 3208252299
2-02 307 20290 4.6 932 3.8 761
3-03 305 31780 3.9 1235 3.4 1073
Sire: Stantons Chief-ET

2nd Dam:
Ms Borderview Dorman Sue-ET
VG-89 EEV+V
2-03 307 16220 4.3 701 3.4 550
3-03 321 18140 4.3 763 3.6 640
4-03 359 21760 4.3 938 3.5 764
3rd Dam: (Pictured above)
Craigcrest Rejoices Sidney-ET
EX-94 EEEEE
5-02 305 29550 3.7 1108 3.3 989
**2nd Sr 2yr-old NE Fall Nat'l 2015*
4th Dam:
Craigcrest Rubies Gold Rejoice
EX-94 EEEEE
2-02 365 25952 4.5 1159 4.5 952
3-04 335 36640 4.3 1430 3.5 1150
**All-Am & All-Can Sr 2yr-old 2011*
**Res. Int Champion WDE 2011*
**All-Am & All-Can Winter Yrlng 2010*
**Res. Jr Champion Royal 2010*
**All-Am & All-Can Winter Calf 2009*
**Only animal ever that was A-A & A-C
as calf, yearling & milking form!*
Mat. sisters include:
Craigcrest Rubies Rachelle EX-94
**HM All-American Jr 3yr-old 2016*
5th Dam:
Montdale Dundee Rubie-TW
EX-93-CAN
4-08 329 27691 4.1 1135 3.3 921
**Nom. All-Canadian 2002*
6th Dam:
KAS Carlton Ruby
EX-91,5E-CAN
6-03 365 30593 4.0 1232 3.1 941
Lifetime 188075 3.7 6966 3.0 5700
7th Dam:
KAS Status Quo Closure
EX-90-CAN
9-10 309 19178 3.8 721 2.9 558
Lifetime 222638 4.2 9416 3.1 7015

~2024 C.U.D.S. SPRING CLASSIC~



**BlackNCherry KD Adalicia-ET
UG-88 EVEUU**

2-07 348 29710 4.3 1287 3.5 1027
(2nd Dam of Lot 38)



Crystal-Star Admral Angel-ET
(Dam of Lot 38)

LOT 38 #561

Curly-Hill Prnial Annika-ET

3218602730 99%RHA-I
Born 3/15/23 12/23 PTA +2284GTPI
+305M +21F +12P +.6PL 2.96SCS
+3.83T +3.04UDC +1.67FLC

Amy Hippen
3724 Cardinal Point Trail
Verona, WI 53593
608-358-9334

Eclipse Perennial-ET

AUS02096221 12/23 PTA +2318GTPI
+.10% +21F +.05% +8P 2.84SCS
+3.92T +3.29UDC +1.82FLC 81%R
Crushabull X High Octane

Crystal-Star Admrl Angel-ET*CV

2-07 VG-88 VVVVV 3235924564
12/23 PTA +2263GTPI +1120M +30F
+25P +4.10T +2.32UDC +1.22FLC
-Farny heifer in 1st lactation
Sire: Luck-E Undenied Admiral
(Pictured above)
*She is A2/A2

9th Dam:

D-R-A August EX-96,4E EEEEE DOM
8-05 365 27460 4.3 1187 3.2 871
Lifetime 190200 4.4 8281 3.3 4457
*Nom. All-American Aged Cow 1986
*All-Wisconsin Aged Cow 1987

10th Dam:

D-R-A Ideal Precious Leader EX-90,2E
7-06 358 20090 3.9 787 3.4 765

11th Dam:

D-R-A Princess Lad Leader EX-90,3E
9-05 305 19160 4.2 809

2nd Dam: (Pictured above)

BlackNCherry KD Adalicia-ET
VG-88 EVEVV
2-07 348 29710 4.3 1287 3.5 1027

3rd Dam: BlackNCherry Bmr Alisha

VG-88 EV+VV
3-05 305 21040 4.1 866 3.4 724

4th Dam: (Pictured w/ Lot)

Ms Apple Arriella-ET
EX-92 EEEEE
3-03 365 35590 4.6 1688 3.3 1199

Sisters include:

Miss Apple Snapple-RED EX-96
*Un. All-American R&W 4yr-old 2017
Ms Candy Apple-RED EX-94
*Un. All-American 4yr-old 2013

Ms Delicious Apple-RED EX-94
*Red Impact Cow of the Year 2019

5th Dam:

KHW Regiment Apple-RED-ET
EX-96,4E EEEEE DOM

4-01 365 35750 4.7 1682 3.7 1314
Lifetime 240640 4.7 11394 3.7 9013

-Unanimous All-Am Jr 2yr-old 2006

-All-American R&W Jr 2yr-old 2006

-HHM All-American Jr 3yr-old 2007

-Nom. A-A & R. All-Can 5yr-old 2009

-All-Am R&W Aged Cow 2011

-\$1M Global Glamour Sale Topper

*Maternal sister to Advent-RED

6th Dam: Kamps-Hollow Altitude-ET

EX-95,2E EEEEE DOM
7-00 365 39690 4.7 1849 3.5 1385
Lifetime 144460 4.4 6295 3.7 5288

7th Dam: Clover-Mist Alisha-ET

EX-93,3E EEEEE DOM
8-07 365 36920 4.2 1553 3.4 1258
Lifetime 226470 4.7 10659 3.6 8149

8th Dam: Clover-Mist Augy Star-ET*RC

EX-94,4E EEEEE DOM
7-10 365 43140 5.0 2136 3.3 1421
Lifetime 206250 4.7 9793 3.5 7187

~2024 C.U.D.S. SPRING CLASSIC~



Mikelholm McCutchen Elsa EX-90 EEUUU

3-04 365 36620 4.8 1771 3.3 1199

(3rd Dam of Lot 39)

LOT 39 #293

Mikelholm Parfect Evita

3211443321 99%RHA-I

Born 9/1/23

Mikelholm Holsteins

6321 E Bethany Leroy Rd

Stafford, NY 14143

585-356-5551

Siemers Rengd Parfect-ET

3200124761 12/23 PTA +3042GTPI

+1135M +.18% +95F +.08% +58P

+861NM\$ +4.6PL -.3DPR 2.87SCS

+2.61T +2.12UDC +2.10FLC 99%R

Renegade X EX-91 GMD Lambda

Mikelholm Tatoo Eleanor

2-04 VG-86 V++VV 3211443276

1-10 211 12390 563 4.5 428 3.5 RIP

-Last test- 63 lbs & due Sept for 2nd calf

Sire: Duckett Crush Tatoo-ET

2nd Dam: Mikelholm Doc Ella

EX-92 EEVEE

2-02 345 22160 4.3 947 3.6 804

3-03 365 30330 4.8 1468 3.4 1041

4-05 307 28780 4.4 1278 3.3 949

3rd Dam: (Pictured above)

Mikelholm McCutchen Elsa

EX-90 EEVVV

3-04 365 36620 4.8 1771 3.3 1199

4th Dam: Mik-Hill Atwood Elsie

EX-93,2E EEEEE

5-08 365 38320 3.7 1403 2.9 1113

Lifetime 134900 3.9 5205 3.0 4054

5th Dam: Ms-LBH-M Mars Electra-ET

EX-91,2E EEEEE

3-03 324 27770 4.2 1124 3.1 830

Lifetime 108930 4.1 4421 3.1 3370

6th Dam: Second-Chance RM Elisia-ET

EX-90 EVEEV

3-08 365 29300 4.5 1317 3.4 1005

7th Dam: Skagvale Prestar Elie-ET*RC

VG-86 EVV+V

2-04 305 17410 4.2 727 3.5 613

8th Dam: Skagvale Grand Elie Gay*RC

EX-90 VEEVE

3-9 365 31980 3.6 1136 3.7 1181

9th Dam: Skagvale Elie Gay-ET

EX-93,3E EEEE

6-00 365 30210 3.9 1171

Lifetime 164460 4.0 6659

10th Dam: Skagvale Maple Gay *RC

EX-95,4E GMD

11-00 27320 3.9 1057

Lifetime 156120 3.8 5957

11th Dam: Skagvale Gay Rockette

EX-93,4E GMD

5-00 365 25220 3.7 929

Lifetime 218810 3.6 7975

12th Dam: EX-90 Lifetime 236850

13th Dam: EX-90,3E Lifetime 198101

14th Dam: EX-93 Lifetime 217547

~2024 C.U.D.S. SPRING CLASSIC~



Kings-Ransom MG Cleavage-ET EX-95 EEEEE DOM 97-MS

Lifetime 134610 4.8 6501 3.6 4880

(3rd Dam of Lot 40)

LOT 40 #3709

Kings-Ransom Dropbox Chase

3274548547 99%RHA-I
born 12/4/23 2/24 PTA +2593GTPI
+1300M +52F +40P +1.2PL 2.97SCS
+3.13T +2.94UDC +.75FLC

Adam King
311 King Rd
Schuylerville, NY 12871
518-695-9245

Kings-Ransom Dropbox-ET

3224437486 12/23 PTA +3011GTPI
+1064M +85F +57P +825NM\$ +3.5PL
+3.24T +3.20UDC +1.04FLC 80%R
Highjump X EX-91 Casper

Kings-Ransom Cruisin Chevy

3240291178 12/23 PTA +2258GTPI
+2.01T +2.37UDC +1.30FLC
Sire: Kings-Ransom C Cruisin-ET

2nd Dam: Kings-Ransom KB Chrissy-ET

VG-87 EEE+V
1-11 365 30560 4.5 1367 3.4 1030
4-05 357 35420 4.5 1579 3.5 1229
Lifetime 109260 4.5 4916 3.5 3820

**3rd Dam: (Pictured above)
Kings-Ransom Mg Cleavage-ET
EX-95 EEEEE DOM 97-MS**

2-11 365 38240 4.8 1848 3.7 1408
Lifetime 134610 4.8 6501 3.6 4880

**4th Dam: Golden-Oaks Gwyn Classy-ET
EX-92 EEEVE**

3-05 305 31580 4.1 1284 3.4 1062
**1st 4yr-old NY Spring Jr Show 2014*

**5th Dam: Golden-Oaks Champ Rae-ET
EX-93,3E EEVEE**

6-04 365 41590 4.1 1714 3.2 1319
Lifetime 134060 4.4 5884 3.4 4522

**6th Dam: Scientific Beauty Rae-ET *RC
EX-90 VEEVV DOM**

4-03 365 33710 4.7 1595 3.7 1243

**7th Dam: Scientific Jubilant Rae-ET
EX-90 DOM**

5-11 365 38880 4.1 1608 3.6 1408

**8th Dam: C Hanoverhill Tony Rae
EX-96,3E GMD-DOM**

6-11 365 40221 4.1 1660 3.5 1408
Lifetime 166397 4.1 6903 3.4 5611

**HM All-American Jr 2yr-old 1988
Nom. All-American 5yr-old 1991

**9th Dam: Hanoverhill TT Roxette-ET*RC
EX-94,2E GMD-DOM**

10-00 365 35040 4.3 1519 3.2 1129

10th Dam:

Mil-R-Mor Roxette EX-90 GMD-DOM
Lifetime 121417 4.7 5725

**11th Dam: C Glenridge Citation Roxy
EX-97,4E GMD**

Lifetime 209784 4.5 9471
**2X Queen of the Breed*

12th Dam: EX-90 GMD
Lifetime 218636 3.9 8581

**3X All-American Produce of Dam*

~2024 C.U.D.S. SPRING CLASSIC~



**Ms Brandys Gold Bailey-ET
EX-94,2E EEEEE**

**HHM All-NY Sr 3yr-old 2015
(3rd Dam of Lot 41)*



**ZBW Baileys Sid Belinda-ET
EX-90 EEE+E**

**All-NY Fall Yearling in Milk 2018
(2nd Dam of Lot 41)*

LOT 41

Hockett-Ds Back In Style

3247256999-pending
Born 3/25/23

Mitch Hockett

8301 Pilots View Drive
Raleigh, NC 27617
919-247-8727

ZBW-Retso-PV Styleleader-ET
3218601594 12/23 PTA +2077GTPI
+3.72T +2.79UDC +1.83FLC 81%R
Moovin X EX-93 King Doc

ZBW-Retso Bussin Lambda
2-00 VG-85 VVGV 3218601625
1-09 161 13080 4.2 543 3.1 406 inc.
Sire: Farnear Delta-Lambda-ET

9th Dam:
D-R-A August EX-96,4E EEEE DOM
8-05 365 27460 4.3 1187 3.2 871
Lifetime 190200 4.4 8281 3.3 4457
**Nom. All-American Aged Cow 1986
All-Wisconsin Aged Cow 1987
10th Dam:
D-R-A Ideal Precious Leader EX-90,2E
7-06 358 20090 3.9 787 3.4 765
11th Dam:
D-R-A Princess Lad Leader EX-90,3E
9-05 305 19160 4.2 809

2nd Dam: (Pictured above)
ZBW Baileys Sid Belinda-ET
EX-90 EEE+E
3-05 357 38980 4.3 1665 3.5 1379
**All-NY Milking Yearling 2018
10th Milking Yearling WDE 2018

3rd Dam: (pictured above)
Ms Brandys Gold Bailey-ET*TV
EX-94 EEEEE
4-06 338 27610 4.5 1247 3.7 1033
5-07 305 32750 4.4 1445 3.8 1254
**HM All-NY 5yr-old 2017
*2nd 5yr-old NYSF 2017
*HHM All-NY Sr 3yr-old 2015
*3rd Sr 3yr-old NYS Fair 2015
5th Sr 3yr-old Eastern Nat'l 2015

4th Dam:
Ms Apple Brandy-ET*RC
EX-90 EEEVE
4-10 365 26510 5.0 1319 3.7 976
Lifetime 116940 4.9 5783 4.0 4636

5th Dam: (Pictured w/ Lot 29)
KHW Regiment Apple-RED-ET
EX-96,4E EEEEE DOM
4-01 365 35750 4.7 1682 3.7 1314
Lifetime 240640 4.7 11396 3.7 9013
**5X All-Am or All-Canadian R&W
*\$1 million Global Glamour Sale topper
Mat. sister to 'Advent-RED'

6th Dam:
Kamps-Hollow Altitude-ET *CV
EX-95,2E EEEEE DOM
7-00 365 39690 4.7 1849 3.5 1385
Lifetime 144460 4.4 6295 3.7 5288

7th Dam: Clover-Mist Alisha-ET
EX-93,3E EEEEE DOM
8-07 365 36920 4.2 1553 3.4 1258
Lifetime 226470 4.7 10659 3.6 8149

8th Dam: Clover-Mist Augy Star-ET*RC
EX-94,4E EEEEE DOM
7-10 365 43140 5.0 2136 3.3 1421
Lifetime 206250 4.7 9793 3.5 7187

~2024 C.U.D.S. SPRING CLASSIC~

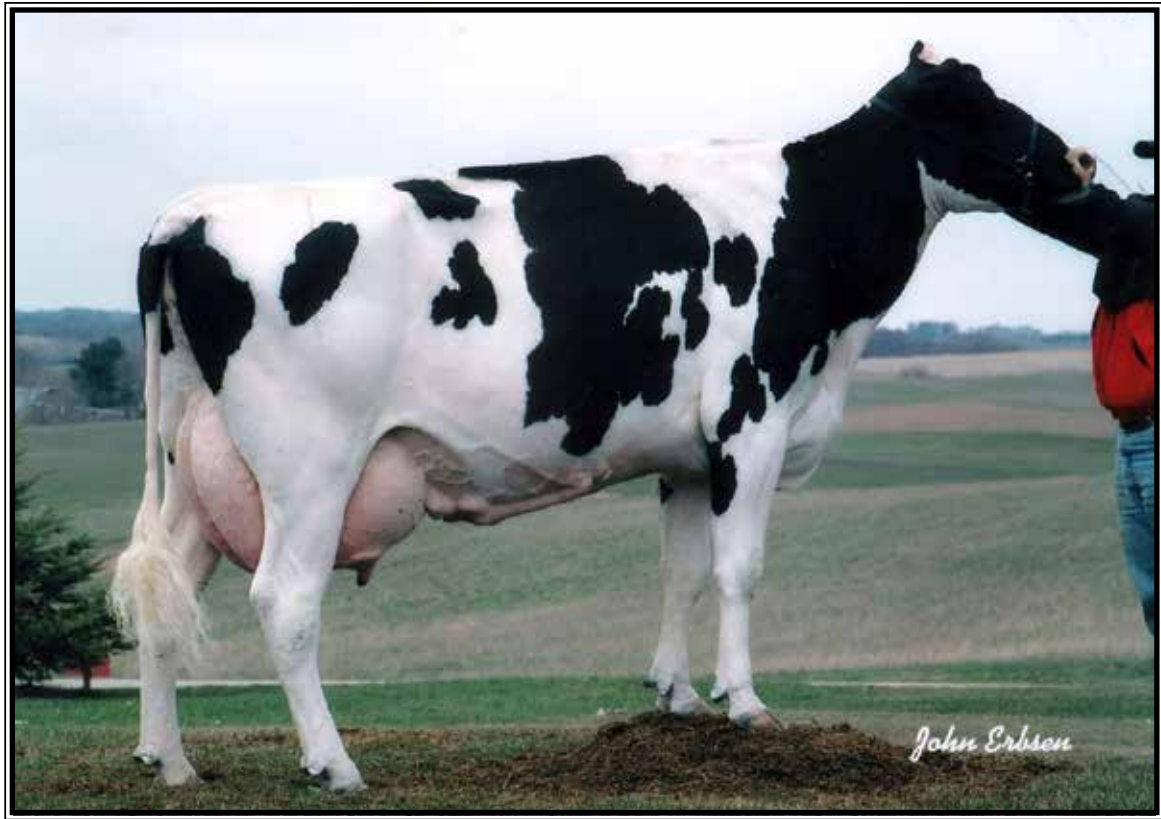

Rabur Outside Pandora EX-91,3E EVEEE GMD-DOM

Lifetime 190080 3.7 6988 3.2 6096

(7th Dam of Lot 42)

LOT 42

Crave Lustrous 15423

3251839093 99%RHA-I

Born 9/2/23

Crave Brothers Farm LLC

W11550 Torpy Rd

Waterloo, WI 53594

920-478-3812

Eskdale Lustrous-PP

3214540632 12/23 PTA +2717GTPI

+733M +.15% +70F +33P +1.1PL

+3.25T +2.61UDC +1.91FLC 81%R

Luster-P X EX-90 Splendid

Rabur Doc 11777

3-03 VG-85 VE+EG 3200654338

2-10 321 40370 4.1 1660 3.3 1348

3-11 321 42450 4.4 1863 3.5 1475

Sire: Woodcrest King Doc

2nd Dam:

Rabur Midnight Pago

EX-90 VEVEE

1-11 298 21530 4.3 923 3.5 749

2-11 303 26850 4.0 1079 3.2 863

3rd Dam: Rabur Mogul Pagoda

EX-90 EE+VE

3-00 336 30190 4.5 1358 3.1 935

5-00 365 31830 4.4 1403 3.0 955

Lifetime 119390 4.6 5496 3.2 3822

4th Dam: Rabur Super Padishah-ET

EX-90 VEVEE

4-09 365 38150 3.7 1412 3.0 1133

Lifetime 116530 3.9 4490 3.0 3535

5th Dam: Rabur Shottle Paddington-ET

EX-92,2E EEEEE GMD-DOM

4-05 365 36970 4.0 1493 3.2 1166

Lifetime 156540 4.1 6346 3.2 5069

6th Dam: Rabur Laudan Padarus-ET

VG-88 VE+VV GMD

3-04 305 34200 3.3 1123 3.0 1082

7th Dam: (Pictured above)

Rabur Outside Pandora

EX-91,3E EVEEE GMD-DOM

2-11 362 37330 3.6 1344 3.1 1152

Lifetime 190080 3.7 6988 3.2 6096

***35 VG & 3 EX daughters**

8th Dam: Rabur Rudolph Pair-TW

EX-91,3E EEVV GMD-DOM

6-05 338 38120 3.9 1484 2.9 1108

Lifetime 272240 3.6 9691 3.0 8195

9th Dam: Rabur Inspired Parallel-ET

EX-92,2E EEEEE GMD-DOM

6-09 355 31350 3.7 1180 3.1 979

Lifetime 130130 3.8 4946 3.2 4209

10th Dam: Rabur TT Pol Annie

EX-91,3E EEV GMD-DOM

9-00 365 203460 3.5 7173 3.1 5704

11th Dam: Rabur M Pollyann

EX-90 EEVE GMD-DOM

7-09 365 37010 3.4 1249 3.0 1100

Lifetime 187680 6802 3.1 2984

~2024 C.U.D.S. SPRING CLASSIC~

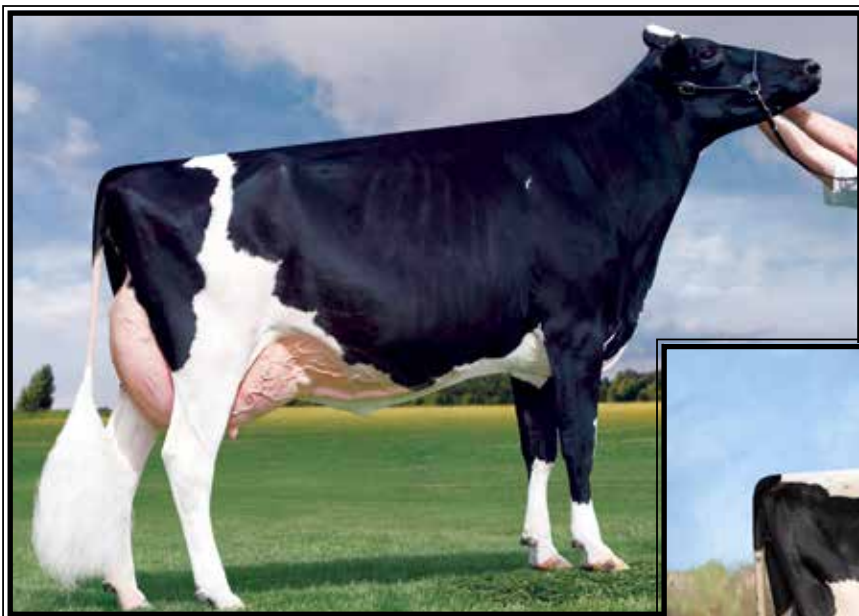

**Long-Haven Gold Rachelle
EX-92 EEEEE 94-MS**

**Un. All-Am & Un. All-Can Jr 2yr-old 2009
(Full sister to the 2nd Dam of Lot 43)*



**Long-Haven Gold Roulette-ET
EX-95,2E EEEEE 94-MS**

6-02 365 33739 4.2 1409 3.2 1081

(Full sister to the 2nd Dam of Lot 43)

LOT 43

Quiet-Silver Alt Rhonda-RED

3266189990 99%RHA-I

Born 3/3/23

Kyle Nickels

W7478 Provimi Rd
Watertown, WI 53098
920-253-1520

Farnear Altitude-RED-ET

3128013348 12/23 PTA +2180GTPI
+121M +12F +13P +.0PL 2.95SCS
+2.99T +2.57UDC +1.42FLC 99%R
Arvis X EX-96,2E McCutchen

Million-Heir D Romanna

3-07 GP-84 VVV++ 144939684
2-06 276 16640 2.7 453 3.2 531
3-06 305 23280 2.5 585 3.2 734
Sire: Scientific B Defiant-ET*RC

10th Dam:

Hayssen D V Audrey EX-90,2E
Lifetime 126251 4.4 5547

11th Dam:

Whirlhill Q Rag Apple Ariel EX-92
Lifetime 228465 4.2 9595

12th Dam:

Arlite Posch EX-92 EEVE GMD
Lifetime 144739 3.6 5176

13th Dam:

Audrey Posch EX-93,2E EEEE GMD
Lifetime 180339 3.8 6775

**2nd Dam: Long-Haven Gold Rhea-ET
EX-94,2E EEEEE**

2-08 309 33800 3.1 1063 3.2 1066
3-08 365 42300 3.3 1385 3.2 1364
4-11 365 39100 4.1 1584 3.2 1249
6-09 305 28170 3.6 1026 3.1 867
Lifetime 166940 3.6 6091 3.4 5726

Full sisters:

Long-Haven Gold Roulette-ET EX-95,2E
(Pictured above)

**Long-Haven Gold Rochelle
EX-92 EEEEE 94-MS**

(Pictured above)

**Un. All-Am & All-Can Jr 2yr-old 2009*

**Un. All-American Spr Yrlng 2008*

**3 more EX-94 maternal sisters*

3rd Dam:

**Long-Haven Durham Randi-ET
EX-93,2E EEVEE**

3-08 365 32870 4.0 1137 3.4 1144
Lifetime 102870 3.9 4022 3.6 3656

**16 EX daus. including 4 @ EX-94*

**2nd Mid-E Fall Nat'l Sr 3yr-old 2005*

**4th Dam: Long-Haven Prelude Reba-ET
EX-91,2E EEVEE GMD**

4-02 353 33550 3.6 1220 3.2 1090
Lifetime 162600 3.6 5818 3.2 5200

5th Dam: Pinehurst Ripple-ET

EX-90 VEEVE GMD

2-02 363 34270 3.2 1109 2.9 987
Lifetime 103766 3.2 3327 3.0 3122

6th Dam:

Pinehurst Reminiscence EX-90 GMD

8-06 365 34400 3.9 1328 3.1 1053
Lifetime 125180 3.7 4670 3.1 3825

7th Dam:

Pinehurst Rapture EX-96,4E GMD

8-06 365 30368 4.2 1290
Lifetime 160790 3.9 6337

8th Dam:

Pinehurst Fragrance EX-90,2E

4-08 365 34490 3.6 1234
Lifetime 131700 3.5 4659F

9th Dam: Hayssen Fond Ariel EX-90

Lifetime 105270 3.4 355

~2024 C.U.D.S. SPRING CLASSIC~



Ridgedale-T Roxy Royale
EX-90 VEVVE
(5th Dam of Lot 44)

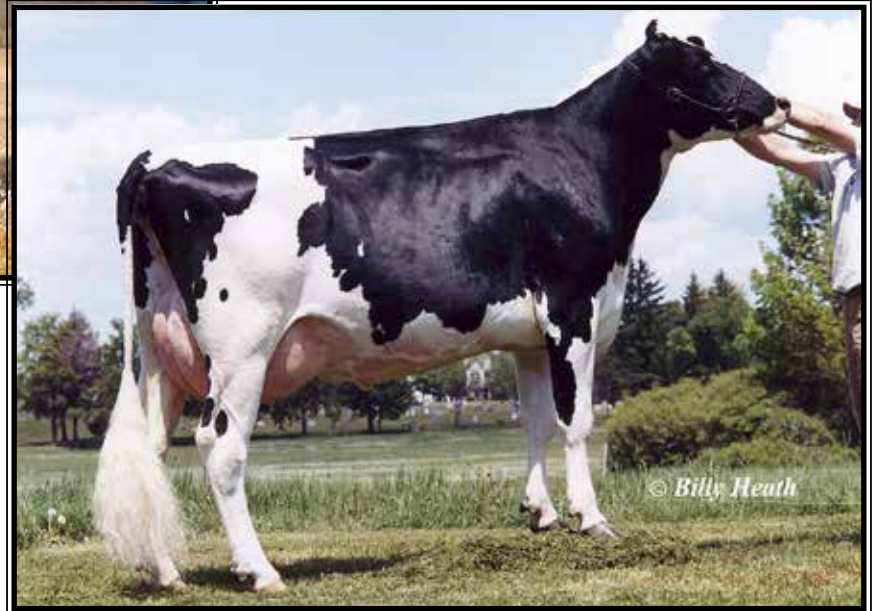

Miss Ridgedale Rhonda-TW
EX-92,2E EEEEE
4-00 365 28730 4.0 1142 3.4 964
(6th Dam of Lot 44)

LOT 44 #6126
J-Folts Lucky Oaklee
3268714606 99%RHA-I
Born 9/24/23

Zane Hubbard-Folts
10307 Mileblock Rd
North Collins, NY 14111
716-628-7171

Mr Laces Lucky-ET
3207552701 12/23 PTA +1984GTPI
+504M +3.55T +2.70UDC +1.15FLC
Crushabull X EX-92 Avalanche

J-Folts Cinderdoor Oprah
3-08 VG-85 V+G+V 3218804117
Sire: KH Cinderdoor-ET

2nd Dam:
J-Folts Savior Ohana GP-81
3-05 305 27090 3.3 895 3.0 812
3rd Dam: J-Folts Mayfield Olive-ET
GP-83 VVVG+
3-04 305 35950 2.7 978 3.1 1120
4th Dam: Midas-Touch BG Raisin-ET
VG-87 VE++V
5-05 305 26580 3.4 912 3.4 905
5th Dam: (Pictured above)
Ridgedale-T Roxy Royale
EX-90 VEVVE
2-02 265 23660 3.8 900 3.7 871
6th Dam: (Pictured above)
Miss Ridgedale Rhonda-ET
EX-92,2E EEEEE
4-00 365 28730 4.0 1142 3.4 964
7th Dam:
Hanover-Hill-R Rhonda-TW
EX-94,4E EEEEE GMD-DOM
6-02 365 38820 4.0 1562 3.1 1215
Lifetime 196650 4.3 8448 3.4 6589
8th Dam:
C Hanoverhill Star Roxy-ET
EX-92,2E EEEE GMD-DOM
4-05 365 31780 4.4 1394 3.3 1054
*Nom. All-Am Sr. Calf 1987
*Nom. All-Am Sr. Yrlng 1988
4 EX-94 Offspring
9th Dam:
Mil-R-Mor Roxette EX-90 GMD-DOM
Lifetime 121417 4.7 5725
10th Dam: C Glenridge Citation Roxy
EX-97,4E GMD
Lifetime 209784 4.5 9471
*2X Queen of the Breed
*16-EX daus.; over 400 EX descendants!
11th Dam: EX-90 GMD
Lifetime 218636 3.9 8581
*3X All-American Produce of Dam
12th Dam: VG-85 w/ 249580 life milk

~2024 C.U.D.S. SPRING CLASSIC~



Esperanza-CC Tasha EX-92,2E
**1st Jr 2yr-old M-W Fall Nat'l 2019*
 (Dam of Lot 45)



CP-Esperanza Goldwn Tyra-ET EX-92
**2nd 4yr-old M-W Fall Nat'l 2015*
 (3rd Dam of Lot 45)

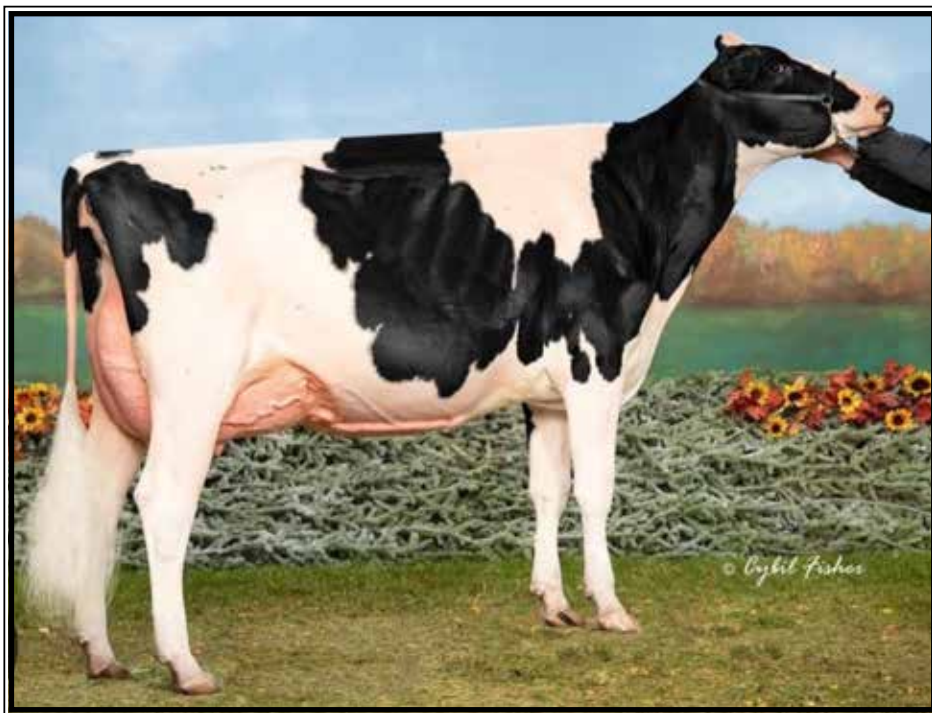

Esperanza-CC Thunderstruck EX-92 EEEVE
**HM All-American Jr 3yr-old 2022*
 (Full sister to Lot 45)

LOT 45 Embryos

*Selling 5-#1 IVF female embryos
 sired by Tatoo

*Reserve bid, \$700/embryo

*Embryos at Sunshine Genetics
 Whitewater, WI

FULL sister to embryos:

**Esperanza-CC Thunderstruck
 EX-92 EEEVE**

3-00 305 28590 3.6 1032 3.2 922

**HM All-American Jr 3yr-old 2022*

**Nom. Res. All-Am Summ Jr 2yr 2021*
 (Pictured above)

Esperanza Cattle Co & Jay Morrison

37104 State Hwy 30

Peterson, MN 55962

507-251-2611

Duckett Crush Tatoo-ET

3137052923 12/23 PTA +2035GTPI

+2.90T +2.27UDC +.69FLC 99%R

Crush X EX-93 Gold Chip

Esperanza-CC WB Tasha

6-07 EX-92,2E EEEVE 3125565982

2-01 365 22860 3.9 891 3.3 745

Sire: Butz-Butler Atwood Brady-ET

(Pictured above)

**1st Jr 2yr-old M-W Fall Nat'l 2019*

2nd Dam:

Esperanza-CC WB Tyla

EX-92,2E EEEVE

3-10 305 27050 4.0 1092 3.9 823

6-00 305 26850 4.1 1101 3.1 823

**5th Aged Cow M-W Fall Nat'l 2019*

3rd Dam: (Pictured above)

CP-Esperanza Goldwyn Tyra-ET

EX-92 EEEVE

3-08 305 34680 3.9 1369 3.1 1082

**2nd 4yr-old M-W Fall Nat'l 2015*

4th Dam: Kingsmill Dundee Tralee-ET

5th Dam:

Ernest-Anthony Lee Tess-ET

EX-91 EEEVE

3-03 305 31630 4.4 1396 3.3 1044

Maternal sister:

Ernest-Anthony Thriller EX-95 EEEEE

**2010 Big E Grand Champion*

6th Dam: Ernest-Anthony Tyra-ET

EX-94 EEEEE GMD-DOM

3-09 365 38650 4.2 1622 3.5 1366

5-08 365 42180 4.6 1931 3.6 1512

Lifetime 119220 4.4 5258 3.6 4310

**Res. All-Canadian Sr 3yr-old 2002*

**2nd Sr 3yr-old Royal 2002*

Maternal sister:

Ernest-Anthony SD Tobi-ET EX-96,3E

6-00 365 44090 5.0 2191 3.4 1506

**Res. All-World 2001*

**All-Can & Res All-Am 5yr-old 2001*

7th Dam: C Alanvale Inspiration Tina

EX-95,2E GMD-DOM

6-00 365 36010 5.1 1829 3.3 1184

Lifetime 136010 4.5 6122 3.3 4555

**Res. All-Am Aged Cow 1995*

**Res. All-Am Aged Cow 1996*

**All-Can Jr 3yr-old 1992*

**HM All-Am Jr 2yr-old 1991*

8th Dam:

Alanvale Puget Anetia VG-85-CAN

12-00 365 23812 4.1 970 3.5 827

Lifetime 203901 4.2 8503 3.5 5600

~2024 C.U.D.S. SPRING CLASSIC~



Strans-Jen-D Tequila-RED-ET EX-96,2E EEEEE

**Un. All-American Red & White Sr 3yr-old 2014 & 4yr-old 2015
(Dam of Lot 46)*

LOT 46 Embryos

**Selling 5-#2 IVF female embryos
sired by Hulu*RC*

Siemers Holsteins

14421 Mineral Spring Rd
Newton, WI 53063
920-946-8525

**Embryos at Trans Ova, Madison, WI*

Siemers Wolf Hulu 37006-ET*RC
3245702863 12/23 PTA +2901GTPI
+1001M +56F +48P +3.5PL +.2DPR
+3.85T +3.27UDC +1.59FLC 79%R
Wolfgang X VG-89 Luster

Strans-Jen-D Tequila-RED-ET
6-11 EX-96,2E EEEEE 141024338
2-05 365 24550 4.7 1145 3.4 831
3-09 306 23990 4.4 1048 3.3 793
4-10 293 27840 4.4 1230 3.0 842
6-04 365 32840 4.3 1428 3.4 1116
Lifetime 118510 4.5 5327 3.4 3991
Sire: Scientific Director-RED-ET
(Pictured above)
**Res. R&W All-American Aged Cow 2017
*Grand Champion, WDE Red & White
Show 2014 & 2015
*Res All-Am R&W Aged Cow 2017
*Res All-Am R&W 5yr-old 2016
*Un All-Am R&W 4yr-old 2015
*Nom All-Canadian 4yr-old 2015
*Un All-Am R&W Sr 3yr-old 2014
*Nom All-Am B&W Sr 3yr-old 2014
*Nom All-Ame B&W Sr 3yr-old 2014
*Res All-Am R&W Sr 2-yr-old 2013
Nom All-Am R&W Fall Yrlng 2012

2nd Dam:

Jen-D Devil Tiffany-RED
EX-95,3E EEEEE
2-04 365 26840 4.1 1095 3.1 843
4-01 365 29830 4.3 1292 3.1 934
5-04 316 27120 3.9 1048 3.1 846
6-06 365 36140 4.1 1472 3.3 1196
8-07 365 36170 4.3 1546 3.2 1150
Lifetime 189780 4.2 8060 3.3 6225
**7x All-American Nominee
*Sr Champ MN Fair R&W Show 2015
*5th 125,000 lb Cow, Int'l R&W 2015
*Nom. All-Am R&W Aged Cow 2014
*Grand Champ M-W Spring Nat'l 2014
*Res. All-Am Red & White Dau/Dam 2013
Grand Champion M-E Fall Nat'l 2012
*4x Grand Champ, MN Fair R&W Show
*Supreme Champion, MN State Fair 2011
*HM All-Am R&W Winter Yrlg 2008
All-American R&W Winter Calf 2007

3rd Dam:

Jen-D Pred Tosha-RED
VG-88, EX-MS
3-04 365 27620 3.0 837 3.1 853
4-07 365 31470 2.7 859 3.4 1057

~2024 C.U.D.S. SPRING CLASSIC~



Erbacres Snapple Shakira-ET EX-97,2E-CAN 97-MS

**Supreme Champion WDE & Royal in 2021 & 2023*

(Mat. sister to the Donor Dam of Lot 47)

LOT 47 Embryos

*Selling 5-#1 IVF female embryos
sired by Acetylene-RED

*Embryos at Trans Ova, Madison, WI

Siemers Holsteins

14421 Mineral Spring Rd
Newton, WI 53063
920-946-8525

Luck-E Acetylene-RED-ET

3220169858 12/23 PTA +2597GTPI
+870M +.09% +58F +.03% =37P
+1.4PL +3.42T +2.56UDC +1.96FLC
Rompen-RED X EX-92 King Doc

Milksource Sierra-ET*RC

3247751007 12/23 PTA +2077GTPI
+2.33T +1.89UDC +.80FLC
-Fancy yearling heifer

Sire: Duckett Crush Tadoo-ET

Maternal sister:

**Erbacres Snapple Shakira-ET
EX-97-2E-CAN 97-MS**

4-11 365 35567 4.8 1711 3.8 1367
6-03 359 33799 5.0 1673 3.7 1341
LTD 154376 4.7 7760 3.7 5743

(Pictured above)

**Supreme Champion WDE & Royal 2023*

**Un. All-Am & All-Can Aged Cow 2023*

**Supreme Champion WDE & Royal 2021*

**Un. All-Am & All-Can Aged Cow 2021*

**All-American Jr 3yr-old 2018*

**Res. All-American Jr 2yr-old 2017*

2nd Dam:

**Miss Apple Snapple-RED-ET
EX-96,2E EEEEE**

4-02 365 38030 4.1 1547 3.7 1413
8-01 305 42450 4.2 1799 3.3 1408
Lifetime 141840 4.1 5823 3.6 5106

**Res. All-American R&W 125,000 lb Cow 2019*

**Un. All-American R&W 4yr-old 2017*

**Res. All-Canadian R&W 4yr-old 2017*

**Nom. All-Canadian B&W 4yr-old 2017*

**HM All-Canadian R&W Junior Cow 2016*

**Res. All-American R&W Jr 3yr-old 2016*

**Un. All-American R&W Jr 2yr-old 2015*

3rd Dam:

KHW Regiment Apple-RED-ET

EX-96,4E EEEEE DOM

9-01 365 36750 4.3 1582 3.5 1280

Lifetime 240640 4.7 11394 3.7 9013

**Multiple time All-American Red & White*

**Sold for \$1M & mat. sister to 'Advent'*

4th Dam:

Kamps-Hollow Altitude-ET

EX-95,2E EEEEE DOM

7-00 365 39690 4.7 1849 3.5 1385

Lifetime 144460 4.4 6295 3.7 5288

5th Dam: Clover-Mist Alisha-ET

EX-93,3E EEEEE DOM

8-07 365 36920 4.2 1553 3.4 1258

Lifetime 226470 4.7 10659 3.6 8149

6th Dam: Clover-Mist Augy Star-ET*RC

EX-94,4E EEEEE DOM

7-10 365 43140 5.0 2136 3.3 1421

Lifetime 206250 4.7 9793 3.5 7187

7th Dam: D-R-A August

EX-96,4E EEEEE DOM

8-05 365 27460 4.3 1187 3.2 871

Lifetime 190200 4.4 8281 3.3 4457

**Nom. All-American Aged Cow 1986*

**All-Wisconsin Aged Cow 1987*

8th Dam:

D-R-A Ideal Precious Leader EX-90,2E

9th Dam:

D-R-A Princess Lad Leader EX-90,3E

~2024 C.U.D.S. SPRING CLASSIC~

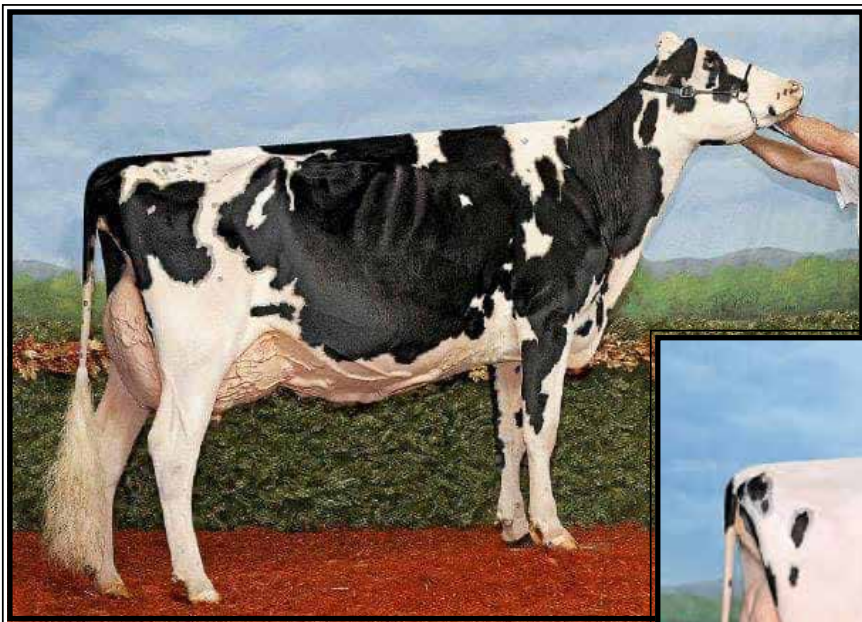

Idee Goldwyn Lucia-ET
EX-92-CAN 92-MS

Lifetime 145283 4.2 6146 3.2 4680
(Dam of Lot 48)



Idee Windbrook Lynzi
EX-95,2E-CAN 95-MS

*All-Canadian 5yr-old 2019
(Mat. sister to Lot 48)

LOT 48 Embryos

*Selling 5-#1 IVF female embryos

2-#1 sired by Warrior-RED

3-#1 sired by Undenied

*Embryos at Trans Ova, MD

Maternal sister to Lot 48:

Idee Windbrook Lynzi
EX-95,2E-CAN 95-MS

5-07 365 35064 4.5 1576 3.2 1138
Lifetime 134439 4.6 6131 3.4 4619

(Pictured above)

*1st Lifetime Production Cow & Res.
Grand @ CA Nat'l Holstein Show 2021

*Can. Champs Mature Cow 2020

*All-Canadian 5yr-old 2019

*Res. All-American 4yr-old 2018

*Res. All-Canadian 4yr-old 2018

*All-Canadian Jr 3yr-old 2017

*Res. All-American Jr 3yr-old 2017

*Res. All-Canadian Jr 2yr-old 2016

*Res. All-American Jr 2yr-old 2016

*Res. All-Canadian Spring Yrlg 2015

*Res. All-American Spring Yrlg 2015

Doug & Jennifer Boop

1070 Ranck Rd

Millmont, PA 17845

570-713-4567

Sires of Lot 48 embryos:

Mr Blondin Warrior-RED-ET

3139655530 12/23 PTA +1702GTPI

+2.85T +1.45UDC +1.27FLC 99%R

Avalanche Z VG-85 Doorman

AND

Our-Favorite Undenied-ET

3125220760 12/23 PTA +1979GTPI

+3.02T +.91UDC +.45FLC 99%R

Solomon X EX-94,3E Atwood

Dam of Lot 48 embryos:

Idee Goldwyn Lucia-ET

EX-92-CAN 92-MS 9930655C

2-02 359 25882 4.5 1162 3.4 880

3-05 365 34310 4.1 1422 3.2 1111

5-02 365 28640 4.2 1199 3.0 860

6-10 365 31905 4.0 1261 2.9 924

Lifetime 145283 4.2 6146 3.2 4680

Sire: Braedale Goldwyn

(Pictured above)

2nd Dam:

Idee Louis Luise-ET

EX-94,2E-CAN

2-01 306 18175 4.0 730 3.6 650

3-04 365 32564 4.0 1300 3.5 1130

5-02 365 32656 3.9 1289 3.4 1106

6-08 365 31109 4.1 1265 3.4 1062

10-09 365 20615 4.1 842 3.5 712

Lifetime 162397 4.1 6612 3.5 5697

*Nom. All-Canadian 4yr-old 2006

3rd Dam:

Idee Bellwood Ladonna

VG-87-CAN 87-MS

4-05 319 26140 4.1 1085 3.3 858

4th Dam:

C Ravenswell Lydia

EX-92 EEEE DOM

5-01 365 24578 4.6 1125 3.4 826

5th Dam:

Spring-Farm Miss Lynn VG-CAN

2-11 329 22335 4.0 888 3.6 811

6th Dam:

Spring-Farm Miss Connie VG-88-CAN

8-00 305 21420 3.9 840

7th Dam:

Spring-Farm Miss Citation VG-87-CAN

6-04 365 27725 3.8 1054

Lifetime 215519 3.7 7952

8th Dam:

Spring-Farm Miss Pathfinder EX-CAN

10-06 365 26338 3.5 924

Lifetime 242021 3.6 8814

9th Dam:

Spring-Farm Fond Pathfinder VG-CAN

Lifetime 202334 3.7 7582

10th Dam:

Evermot Pathfinder Ormsby VG-CAN

Lifetime 190482 3.6 6927

*HM All-Canadian 3yr-old 1948

11th Dam:

Evermot Pabst Ormsby VG-CAN

~2024 C.U.D.S. SPRING CLASSIC~



Farnear Tbr Adler-ET
EX-96,2E EEEEE

**All-American 150,000 lb Cow 2021*
(2nd Dam of Lot 49)

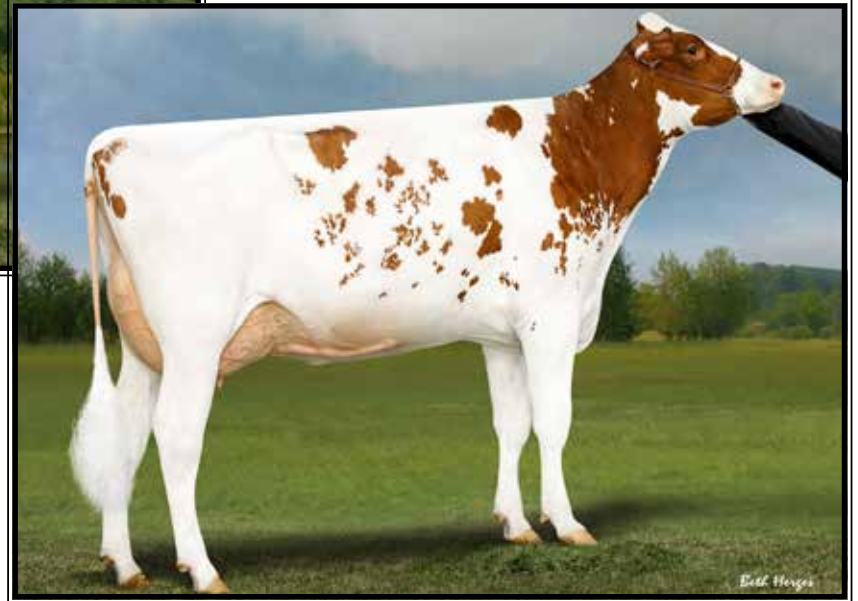

Farnear Adler Alissa-RED-ET
EX-90 VEEVE
(Dam of Lot 49)

LOT 49 Embryos

*Selling 6-#1 IVF female embryos
sired by Maximum-RED

*Embryos at Trans Ova, IA

Simon, Dougherty & Rauwen
10474 Cemetary Rd
Farley, IA 52046
563-744-3415

Hodglynn Maximum-RED
14156509C 12/23 PTA +2038GTPI
+2.02T +1.92UDC +1.12FLC 80%R
Altitude X Maple EX-9E A-A & A-C
**Maple was Grand of Royal B&W and R&W shows*

Farnear Adler Alissa-RED-ET
3-02 EX-90 VEEVE 3203565160
12/23 PTA +2.98T +1.91UDC
2-01 268 20169 4.1 823 3.1 630
3-01 345 27731 3.9 1046 3.5 885
4-07 52 5860 4.7 278 3.2 190 RIP
Sire: Cycle McGucci Jordy-RED
(Pictured above)

Mat. sister:
Farnear Adler Arla EX-94,2E
6-08 347 39110 4.9 1902 3.5 1373
Lifetime 171330 3.9 6617 3.3 5683

2nd Dam: (Pictured above)
Farnear TBR Aria Adler-ET
EX-96,2E EEEEE
2-03 365 32440 5.0 1609 3.6 1168
3-11 283 34240 5.1 1736 3.4 1163
4-10 320 35490 4.5 1614 3.6 1266
5-11 365 38770 4.1 1608 3.4 1335
7-03 299 30540 4.4 1358 3.3 1017
8-02 365 37920 4.4 1678 3.5 1312
Lifetime 228060 4.6 10549 3.5 800
**All-American 150,000 lb Cow 2021*
**1st 150,000lb Cow WDE 2021*
**Sr and Grand Champion MW & Southern*
Fall Nat'l Shows 2020
**Dam of Altitude-Red & Addison*RC*
3rd Dam: Ms Apples Aria-ET*RC
EX-92,2E VEEVE
3-10 312 29830 4.8 1444 3.6 1075
**Jr Champion IA State Show 2011*
**4th 4yr-old M-W Spring Nat'l 2015*
4th Dam:
KHW Regiment Apple-RED-ET
EX-96,4E EEEEE DOM
9-01 365 36750 4.3 1582 3.5 1280
Lifetime 240640 4.7 11394 3.7 9013
-Unanimous All-Am Jr 2yr-old 2006
-All-American R&W Jr 2yr-old 2006
-HHM All-American Jr 3yr-old 2007
-Nom. All-American 5yr-old 2009
-Res. All-Canadian 5yr-old 2009
-All-Am R&W Aged Cow 2011
-\$1 million Global Glamour Sale Topper
5th Dam: Kamps-Hollow Altitude-ET
EX-95,2E EEEEE DOM
7-00 365 39690 4.7 1849 3.5 1385
Lifetime 144460 4.4 6295 3.7 5288
6th Dam: Clover-Mist Alisha-ET
EX-93,3E EEEEE DOM
8-07 365 36920 4.2 1553 3.4 1258
Lifetime 226470 4.7 10659 3.6 8149
7th Dam: Clover-Mist Augy Star-ET *RC
EX-94,4E EEEEE DOM
7-10 365 43140 5.0 2136 3.3 1421
Lifetime 206250 4.7 9793 3.5 7187

~2024 C.U.D.S. SPRING CLASSIC~

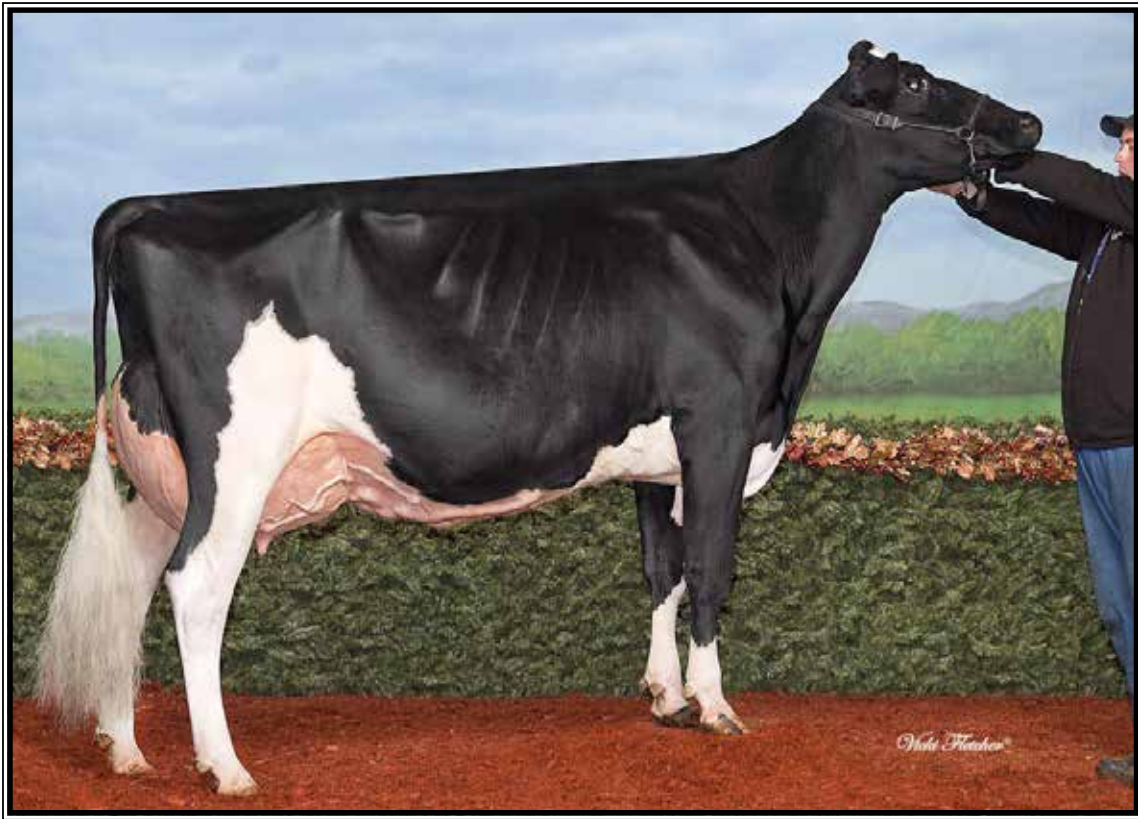

Knonaudale Jasmine-ET EX-96,4E-CAN 97-MS

**Res. All-Canadian Aged Cow 2019
(2nd Dam of Lot 50)*

LOT 50 Embryos

*Selling 6-#1 IVF female embryos
sired by Hanx-P

*Embryos at Boviteq, Syracuse, NY

*Kings-Ransom Farm LLC
311 King rd
Schuylerville, NY 12871
518-695-9245*

Siemers Hanan Hanx-P-ET
3243939096 12/23 PTA +2977GTPI
+922M +77F +49P +3.9PL +.0DPR
+3.41T +2.89UDC +1.47FLC 80%R
Hanans X Luster-P

Kingsway Josephine-ET
13943494C
Sire: Farnear Delta-Lambda-ET

Maternal sister:
Knonaudale Mudpie-ET
EX-94,2E EEEVE
4-08 305 30120 4.6 1377 3.5 1046
**Res. All-American Jr 3yr-old 2015
*HM Int. Champion WDE 2015
5th Aged Cow WDE 2018

2nd Dam: (Pictured above)
Knonaudale Jasmine-ET
EX-96,4E-CAN 97-MS
2-01 347 20867 4.3 888 3.7 769
3-03 326 25587 4.2 1071 3.4 882
4-04 288 24083 4.2 1005 3.3 805
5-04 322 27610 4.3 1175 3.6 985
6-07 365 30926 5.0 1559 3.6 1122
8-02 365 33603 4.9 1645 3.4 1144
Lifetime 170596 4.5 7756 3.5 6056
**Res. All-Canadian Aged Cow 2019*

3rd Dam:
Knonaudale Elsy
EX-91,2E-CAN
2-02 365 25513 3.7 936 3.4 857
3-09 365 34350 3.3 1118 3.2 1111

4th Dam:
Knonaudale Anna
VG-88-CAN EX-MS
4-11 365 29976 4.2 1252 3.3 992
7-00 365 30864 4.3 1329 3.4 1054
Lifetime 160063 4.3 6891 3.6 5743

~2024 C.U.D.S. SPRING CLASSIC~

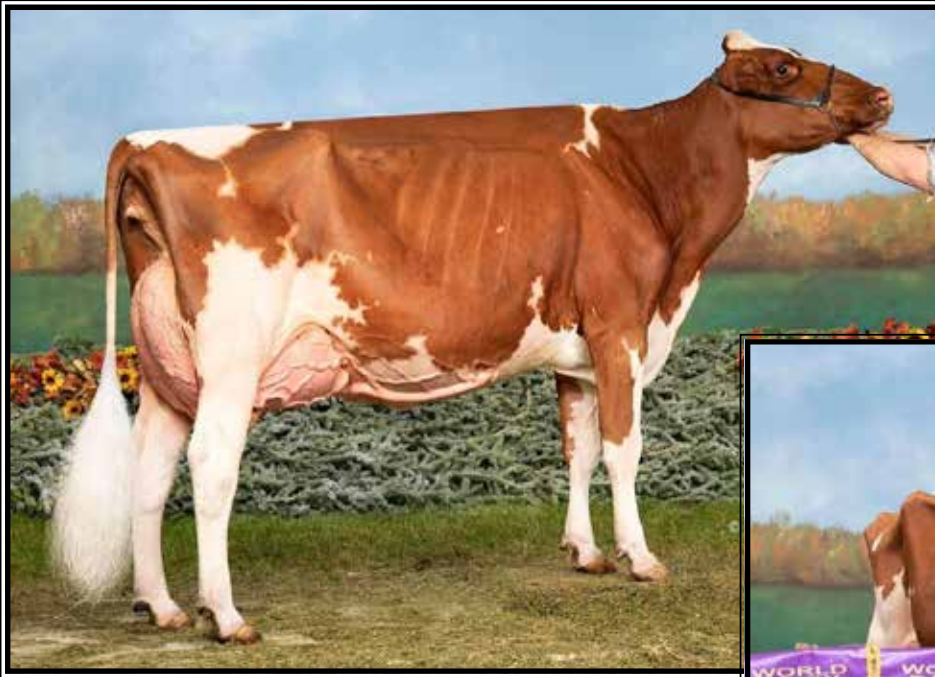

**Garay Red Diamond-RED-ET
EX-93,2E EEEVE**

**Grand Champion at the 2022 Grand Int'l Jr R&W Show
(Dam of Lot 51 embryos)*



LOT 51 Embryos

**Selling 5-#1 IVF female embryos*

3-#1 sired by Turbo-RED

2-#2 sired by Dominator-P

**Embryos at Trans Ova, MD*

Sires of Lot 51 embryos:

Golden-Oaks A Turbo-RED-ET

3209185768 12/23 PTA +2085GTPI

+750M +16F +16P 2.99SCS

+3.37T +2.37UDC +.91FLC 81%R

Altitude-RED X Avalanche

AND

Blondin Dominator*PC*RC

120345243 12/23 PTA +2107GTPI

+3.62T +2.85UDC +.93FLC 80%R

Mirand X Avalanche

*Doug & Jennifer Boop
and Landree & Dakota Fraley*

1070 Ranck Rd

Millmont, PA 17845

570-713-4567

Dam of Lot 51 embryos:

Garay Red Diamond-RED-ET

6-00 EX-93,2E EEEVE 110751011C

3-04 365 31820 3.3 1043 3.3 1053

5-00 365 39540 4.1 1606 3.3 1303

Sire: Mr D Apple Diamondback*RC

(Pictured above)

**Jr. All-American R&W 5yr-old 2023*

**Un. Jr All-American R&W 4yr 2022*

**1st 4yr-old and Grand Champion at
the 2022 Grand International Jr Red &
White Show at World Dairy Expo*

**Grand Champion at Premier National
Red & White Show 2022*

2nd Dam:

**Willowhaven Goldwyn Bliss-ET*RC
VG-89-CAN**

2-03 365 27617 4.5 1232 3.3 904

3-04 365 31820 3.3 1043 3.3 1053

4-08 365 37575 4.3 1598 3.1 1177

3rd Dam:

Rainyridge Sanchez Beth-ET*RC

EX-92-CAN 94-MS

3-09 365 30763 4.2 1290 3.0 913

5-08 330 31978 3.9 1263 2.9 926

4th Dam:

Rainyridge Talent Barbara *RC

EX-95 EEEEE

3-04 365 34465 3.6 1257 3.3 1133

-2011 HHM All-American Aged Cow

-2010 Unanimous All-Am 5yr-old

-2010 Unanimous All-Can 5yr-old

-2010 Mem. Nom. A-A Best 3 females

-2008 Nom. All-American Jr 3yr-old

-2008 Nom. All-Canadian Jr 3yr-old

5th Dam:

RF Outside Breeze-ET

EX-95,2E EEEEE

5-03 365 37607 4.3 1623 3.3 1237

Lifetime 165379 4.6 7460 3.6 5973

**1st 125,000lb cow Sr & Grand Champ @*

2011 Southern Spring National

6th Dam:

Rayverley Briana Milan-ET E

X,2E-CAN

6-03 365 27075 3.4 928 3.2 862

7th Dam: Rainyridge Tony Beauty

EX-5E-CAN 9*

10-05 365 29081 3.5 1005 3.1 913

Lifetime 199869 3.3 6592 3.2 6455

**2X Supreme Champion WDE*

**4X All-Canadian Mature Cow*

**3X All-American Aged Cow*

**A-A People's Choice Winner 1999*

**Holstein Int'l Cow of the Year 1999*

**Nom. for QII-Queen of the Breed 2004*

~2024 C.U.D.S. SPRING CLASSIC~



Ms GS Caught You Peaking-ET
(Dam of Lot 54)

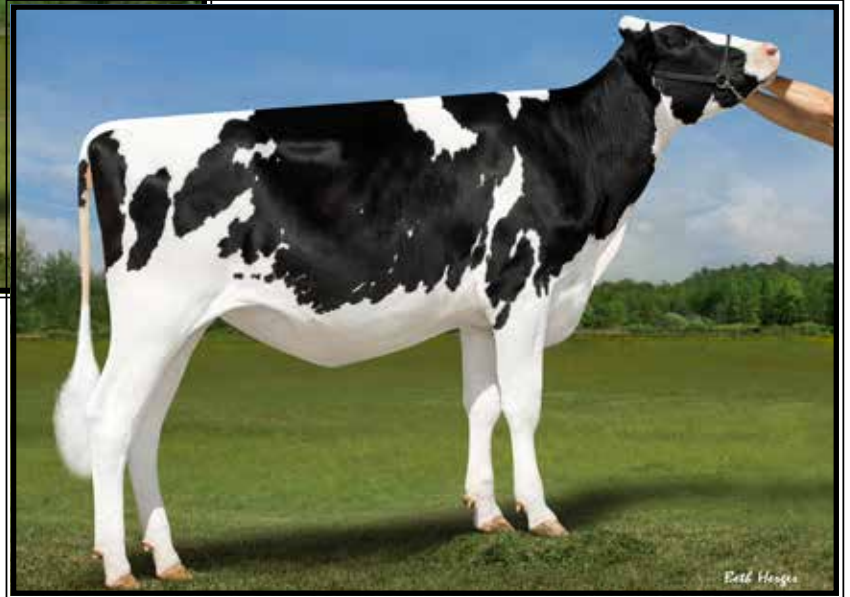

Ladyrose Caught Your Eye-ET
EX-94 EEEEE 96-MS

**Un All-American Jr 2yr-old, Jr 3yr-old & 4yr-old!*
(2nd Dam of Lot 52)

LOT 52 Embryos

*Selling 6-#1 IVF female embryos
sired by Alligator

*Embryos at Trans Ova, IA

Genosource

2188 78th St
Blairstown, IA 52209
319-454-6332

Stantons Alligator-ET

3128769279 12/23 PTA +2497GTPI
+1090M +43F +30P 2.85SCS
+2.44T +2.20UDC +.71FLC 96%R
Kingboy X VG-88 McCutchen

Ms GS Caught You Peaking-ET

3249969013 12/23 PTA +2420GTPI
+456M +33F +2.93T +2.51UDC
-Due June, 2024

Sire: AOT Homecoming-ET
(Pictured above)

Maternal sisters include:

Kingsway Caught A Vibe-ET
**Jr Champion WDE 2023!*
-sired by Alligator!

D2 Summerfest Eyes On You-ET

2-06 VG-89 VEEVE (max scored)
**Nom. All-Am Summ Jr 2yr-old 2023*
**4th Summ Jr 2yr-old WDE 2023*
**HM Jr Champion WI Summer 2022*

Maternal brothers:

MB-Lucklady Eye Candy-ET +3.11T
MB-Lucklady Bullseye-ET +3.16T

2nd Dam: (Pictured above)

Ladyrose Caught Your Eye-ET
EX-94 EEEVE 96-MS

2-01 359 25210 3.9 991 3.4 848
3-02 305 29720 4.4 1312 3.3 983
4-03 224 29058 4.2 1217 3.2 890 RIP
All-American Jr 3yr-old 2022

**Un. All-American Jr 2yr-old 2021*

**1st 4yr-old World Dairy Expo 2023*

**1st Jr 3yr-old World Dairy Expo 2022*

**1st Jr 2yr-old World Dairy Expo 2021*

3rd Dam: Rosedale Achieverslegacy-ET

VG-89 VEEVE

1-09 365 26380 5.1 1358 3.4 904

**All-American Milking Yearling 2017*

Full sis: Rosedale Catch A Glimpse-ET VG-89

**All-Am & All-Can Winter Yearling 2017*

4th Dam: Rosedale Lexington-ET

EX-95,3E EEEEE

4-11 365 42780 4.6 1973 3.0 1289

**All-Am 5yr-old 2013*

**Res. All-Am Jr 3yr & Res. All-Am Jr 2yr*

5th Dam: Rosedale Lexi-ET

VG-89 EEEVE

2-02 365 26800 5.1 1356 3.1 837

**HM All-American Spring Yrlng*

6th Dam: Rosedale Lea-Ann-ET

EX-93,2E EEEEE GMD

4-08 365 39370 3.4 1325 3.1 1202

Lifetime 120420 3.6 4315 3.2 3795

7th Dam: Stookey Elmpark Blackrose-ET

EX-96,3E EEEEE GMD-DOM

5-03 365 42230 4.6 1939 3.2 1352

**All-Time All-Am Jr 2yr-old & Jr 3yr-old*

**Res. All-American 5yr-old 1995*

**All-Canadian Jr. 3yr & 5yr-old*

8th Dam: Nandette TT Speckle-RED

EX-93,92-MS DOM

4-08 365 25290 4.7 1195

**All-Am R&W 2yr-old & 4yr-old*

**HM All-Canadian 5yr-old 1983*

9th Dam: Nandette Riley Nana-RED VG-87

10th Dam: Nandette Bootmaker Gail VG-89

~2024 C.U.D.S. SPRING CLASSIC~

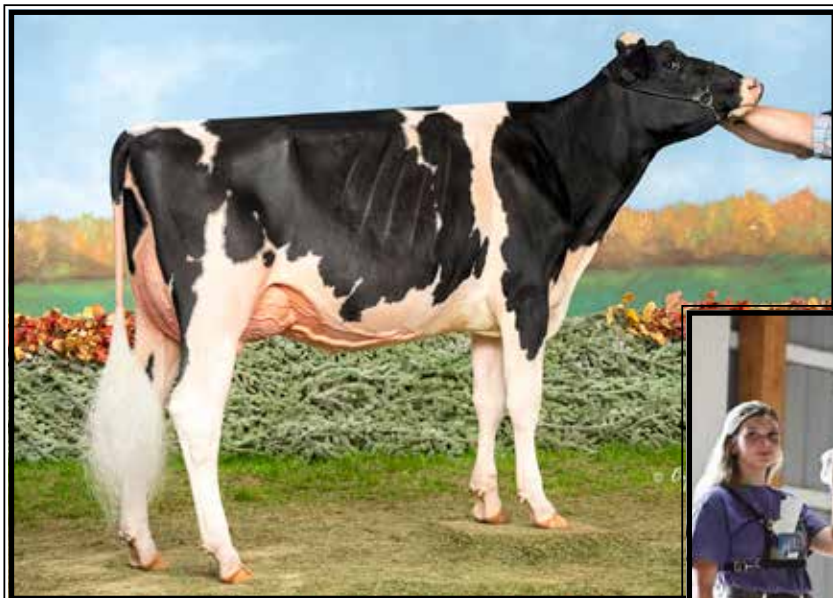

Milkworth KD Adeline-ET
UG-87-CAN, 89-MS

**Nom. All-AM & All-Can Milking Yearling 2023*
(Mat. sister to Lot 53 embryos)



Milkworth Solo Anise
EX-93 EEEVE

**Grand Champion New England Summ Jr Show 2023!*
(Dam of Lot 53)

LOT 53 Embryos

**Selling 5-#1 IVF female embryos*
sired by Chief

**Embryos at Vytelle, Albany, NY*

Maternal sister to embryos:

Milkworth KD Adeline

VG-87-CAN 89-MS

(Pictured above)

**Nom. All-Am Milking Yrlng 2023*

**Nom. All- Can Milking Yrlng 2023*

**Res. All-National Milking Yrlng 2023*

**HM Jr All-Am Milking Yrlng 2023*

Ryleigh Wadsworth
2539 State Highway 67
West Charlton, NY 12010
518-882-6684

Stantons Chief-ET

3129015989 12/23 PTA +2240GTPI
+783M +5F +19P +.8PL 2.72SCS
+2.01T +2.20UDC +.23FLC 98%R
High Octane X VG-85 Numero Uno

Milkworth Solo Anise

4-09 EX-93 EEEVE 3130681837
1-09 315 26500 3.4 893 3.2 850
2-09 365 38090 2.9 1119 3.2 1200
4-03 305 36800 2.6 962 3.1 1147
Lifetime 106110 2.9 3118 3.2 3372

(Pictured above)

**Grand Champion New England
Summer Jr Show 2023*

2nd Dam:
Coldsprings Beemer 7120-ET
VG-88 VVV+E
3-09 310 29180 4.2 1222 3.3 955

3rd Dam:
Ladys-Manor San Astra-ET
EX-90 EVVEV
4-10 365 36680 3.4 1244 3.4 1259
Lifetime 109700 3.3 3640 3.5 3801

4th Dam:
Ms Durchan Lady Allana-ET *TV
EX-92, 95-MS
3-07 365 40850 4.4 1793 3.3 1349
**Unanimous All-Am Fall Yrlng in Milk '07*
**3rd generation All-American*

5th Dam:
Coldsprings Dur Chan 109-ET *CV
EX-95,2E EEEEE DOM
6-04 365 41850 4.3 1784 3.1 1292
Lifetime 130510 3.6 4695 3.1 4087
**All-American 4yr-old Cow 2004*
**Res. All-American Aged Cow 2007*
**HM All-American 5yr-old Cow 2005*

6th Dam:
C Bermaska Starbuck Chancel
VG-89 GMD-DOM
2-07 365 28400 4.3 1230 3.5 999
**Res. All-Time All-Am Sr 2yr-old*
**All-Am & All-Canada Sr 2yr-old '92*
**All-Am & All-Canada Sr Yearling '91*
**All-Canada Sr. Calf 1990*

7th Dam:
Donaco Enhancer Cheri VG-87-CAN
Lifetime 106409 4.8 5148 3.6 3871

8th Dam:
Donaco Apache Chanda
VG-88 VEEV
4-11 322 19160 4.3 829 3.5 670

9th Dam:
Donaco Elevation Candace VG-86
7-08 365 27681 3.8 1052
Lifetime 185599 3.7 6834

10th Dam: EX-90 GMD
11th Dam: EX-90 EEEV
12th Dam: VG-85
13th Dam: EX-91,3E VEEE
Lifetime 151504 3.9 5825

~2024 C.U.D.S. SPRING CLASSIC~



Liddleholme DL Astrid-ET
(Dam of Lot 54)



Garay Goldwyn Amaze-ET
EX-93 EEEEE

1st Jr. 3yr-old at Northeast Fall National 2020
(2nd Dam of Lot 54)

LOT 54 Embryos

*Selling 4-#1 IVF female embryos
sired by Flash

*Embryos at Boviteq, Syracuse, NY

Jacob Moore
1351 North Rd
Greenwich, NY 12834
518-791-0455

Mr Tatoo Flash-ET
3260942983 12/23 PTA +1824GTPI
+3.02T +2.37UDC +.71FLC 81%R
Tatoo X Solomon

Liddleholme DL Astrid-ET
3232394946
-Bred heifer
Sire: Farnear Delta-Lambda-ET
(Pictured above)

2nd Dam:
Garay Goldwyn Amaze-ET
EX-93 EEEEE
2-03 305 20142 3.6 687 3.1 585
3-03 291 20287 3.4 697 2.9 593
**1st Jr 3yr-old at N-E Fall Nat'l 2020*
**2nd Jr 2yr-old East Fall Nat'l 2019*
Maternal sisters include:
Garay Dempsey Amazing
EX-92-CAN 92-MS
**Nom. All-American 5yr-old 2022*
**Res. Grand Champ NE All-Breeds 2021*
**Grand Champion New England Summ Show 2021*
**HM All-Quabec Sr 2yr-old 2019*

3rd Dam:
BKB Aftershock Amorillo-ET
EX-91 EVEVE
3-06 305 22630 4.1 925 3.3 752

4th Dam:
Shoremar S Alicia-ET
EX-97,3E EEEEE DOM
6-10 365 35760 4.3 1544 3.4 1214
8-11 362 38250 4.3 1650 3.3 1270
Lifetime 185002 4.2 7731 3.3 6288
-Res. All-Am 125,000lb cow 2004
-All-World & Peoples Choice Winner '02
-HHM All-Time All-Am 5yr-old
-3X All-Canadian & 3X All-Am
-6X All-American Nominated
Full sister to Alicia:
Ms Kingstead Chief Adeen-ET
EX-94,2E EEEEE DOM
3-05 310 30180 4.0 1209 3.4 1020
**Nom. All-American Jr 3yr-old 2000*
**Nom. All-American 4yr-old 2001*

5th Dam:
C Aitkenbrae Starbuck Ada
EX-94,2E EEEEE DOM
5-06 365 30055 3.5 1043 3.5 1049
Lifetime 105150 3.4 3600 3.2 3356
**2X All-American produce of Dam*
**All-American Sr 3yr-old 1990*

~2024 C.U.D.S. SPRING CLASSIC~



**Retso KingDoc Claus
VG-88 EUUUU**

**Nom. All-Canadian Milking Winter Yearling 2023
(Mat. sister to Lot 55 embryos)*



**Retso Sidekick Charlene-ET
EX-92 EEEEE**

**Un. All-American Jr 2yr-old 2022
(Full sister to the Dam of Lot 55)*

LOT 55 Embryos

**Selling 5-#1 IVF female embryos
sired by Magic*

**Embryos located at Retso*

Sister to Lot 55 embryos:

Retso KingDoc Claus

VG-88 EVVVV @ 1-09

**Nom. All-Canadian Milking Winter
Yearling 2023*

**6th At the Royal winter fair*

Retso

PO Box 49

Schodack Landing, NY 12156

315-761-3175

Oakfield Magic-ET

3245851347 12/23 PTA +2713GTPI
+513M +.13% +57F +21P +2.4PL
+4.02T +2.94UDC +2.36FLC 79%R

Honour X VG King Doc

Retso Sidekick Charlee-ET

3-06 EX-90 EEEVE 69708186

1-09 365 23480 4.9 1158 3.8 890

2-10 350 30910 4.5 1382 3.8 1190

Sire: Walnutlawn Sidekick

Full sister:

Retso Sidekick Charlene-ET

EX-92 EEEEE

(Pictured above)

**Un. All-American Jr 2yr-old 2022*

**Res. All-National Jr 2yr-old 2022*

**1st Jr 2yr-old WDE 2022*

2nd Dam:

**Butlerview Doorman Camo-ET
EX-92 EEVEE**

2-03 359 22614 4.8 1085 3.6 813

3-05 365 26591 4.7 1244 3.6 945

**HM All-NY Sr 2yr-old 2016*

Sisters include:

Butlerview Door Camilla EX-92

**Nom. All-American Winter Calf 2014*

Butlerview Doorman Class EX-91

**HM All-American Spring Calf 2014*

Silvermaple Windham Camille EX-92

**Res. All-Am Sr 2yr-old 2015*

3rd Dam: (Pictured above)

Silvermaple Damion Camomile

EX-95 EEEEE

3-03 365 32268 4.1 1327 3.4 1098

Lifetime 130677 4.2 5506 3.5 4555

**Sold for \$290,000 in 2012 Int'l Intrigue Sale*

**All-Am & All-Can Jr 3yr-old 2011*

**Int. & Res. Grand Champ WDE 2011*

**Int. Champ Royal Winter Fair 2011*

**All-Am & All-Can Jr 2yr-old 2010*

4th Dam:

Stanhope Camila Goldwyn-ET

VG-89-CAN @ 9yrs *1

4-01 365 30461 4.9 1486 3.1 952

Lifetime 127053 4.7 6001 3.4 4358

5th Dam:

Kendu Triumphant Charity

EX-93-CAN 3*

3-04 365 28518 3.7 1064 2.9 834

**2nd 5yr-old Vancouver Island 2006*

6th Dam:

Kendu Broker Cleopatra GP-83-CAN

3-01 321 22000 4.0 886 3.5 763

7th Dam:

Elm Craft Tab Crystal VG-88-CAN

6-11 365 27661 3.0 1069 3.2 888

Lifetime 142649 4.0 5681 3.3 4744

~2024 C.U.D.S. SPRING CLASSIC~



Mikelholm Tropic Raggae

EX-90 EUUVE

2-00 343 27470 4.9 1344 3.9 1060

(Dam of Lot 56)



Mikelholm Mc Real Deal

EX-92 EEVUE

3-01 365 27690 4.6 1750 3.3 1225

(3rd Dam of Lot 56)

LOT 56 Embryos

*Selling 4-#1 IVF female embryos
sired by Dropbox

*Embryos at Vytelle, Albany, NY

*Resulting calves will be potential
21st generation EX!

Mikelholm Holsteins

6321 E Bethany Leroy Rd

Stafford, NY 14143

585-356-5551

Kings-Ransom Dropbox-ET

3224437486 12/23 PTA +3011GTPI
+1064M +85F +57P +825NMS\$ +3.5PL
+3.24T +3.20UDC +1.04FLC 80%R
Highjump X EX-91 Casper

Mikelholm Tropic Raggae

3-03 EX-90 EVVVE 321143258

2-00 343 27470 4.9 1344 3.9 1060

Sire: Peak Tropic-ET

(Pictured above)

*20th generation EX cow!

14th Dam: Pinehurst Rapture EX-96,4E GMD

Lifetime 160790 3.9 6337 3.0 2469

15th Dam: Pinehurst Fragrance EX-90,2E

4-08 365 34490 3.6 1234
Lifetime 131700 3.5 4659F

16th Dam: Hayssen Fond Ariel EX-90

Lifetime 105270 3.4 3559

17th Dam: Hayssen D V Audrey EX-90,2E

Lifetime 126251 4.4 5547

18th Dam:

Whirlhill Q Rag Apple Ariel EX-92

Lifetime 228465 4.2 9595

19th Dam: Arlite Posch EX-92 EEVE GMD

Lifetime 144739 3.6 5176

20th Dam:

Audrey Posch EX-93,2E EEEE GMD

Lifetime 180339 3.8 6775

2nd Dam: Mikelholm Corvette Royal

EX-91 VEEEEE

2-02 341 24460 4.6 1135 3.7 906

3-03 292 26880 4.8 1293 3.7 999

3rd Dam: (Pictured above)

Mikelholm Mc Real Deal

EX-92 EEVVE

3-01 365 27690 4.6 1750 3.3 1225

Lifetime 102210 4.7 4775 3.4 3460

4th Dam: Mikelholm Windbrook Rory-ET

EX-92 EEEEEE

3-03 365 51600 4.0 2074 2.8 1429

*5th Jr 2yr-old East Fall Nat'l 2015

5th Dam: Oakfield Atwood Rikki-ET

EX-91 EEVEE

3-04 365 28330 3.6 1024 3.0 863

6th Dam: Castleholm Dund Rhapsody-ET

EX-90 VEVEE

2-01 365 28850 3.0 859 2.8 803

7th Dam: Astrahoe Stormatic Radiant

EX-91,2E EEEVV GMD

5-02 365 49840 4.2 2087 2.9 1437

Lifetime 130530 4.0 5182 3.4 2724

8th Dam: Astrahoe LJ Rosa Rebel-ET

EX-92,2E EEEVV

7-05 365 48580 4.2 2021 3.0 1468

9th Dam: Pinehurst Royal Rosa-ET

EX-91,2E EEEEEE

3-10 365 41400 3.3 1358 2.8 1145

10th Dam: Pinehurst Roulade

EX-92,2E EEEEEE

3-05 365 34160 4.3 1474 3.4 1156

Lifetime 142070 3.8 5395 3.1 4436

11th Dam: Pinehurst Sweet Cleo

EX-90 EEVEE

6-00 365 40380 4.4 1776 3.2 1305

Lifetime 191570 3.9 7392 3.3 6238

12th Dam: Pinehurst Sweet Freedom EX-90

5-07 330 34520 4.3 1500 3.1 1084

13th Dam: Pinehurst Sweet Delight

EX-91,3E GMD

Lifetime 151600 4.0 6116 3.2 4907

~2024 C.U.D.S. SPRING CLASSIC~



**Rosiers Blexy Goldwyn-ET
EX-97,3E EEEEE**

**Supreme Champion WDE 2017
(2nd Dam of Lot 57)*



**Ms Sid Blexy-ET
EX-94 EEEEE**

**Nom. All-American Jr 3yr-old 2020
(Mat. sister to the Dam of Lot 57)*

LOT 57 Embryos

**Selling 5-#1 IVF female embryos
sired by Hulu*RC*

**Embryos at Trans Ova, MD*

Sheri & Greg Lloyd

167 Amelia Lane
Middleburgh, NY 12122
413-770-3064

Siemers Wolf Hulu 37006-ET*RC
3245702863 12/23 PTA +2901GTPI
+1001M +56F +48P +3.5PL +.2DPR
+3.85T +3.27UDC +1.59FLC 79%R
Wolfgang X VG-89 Luster

Blexys Kngdoc Brilliant-ET
3-00 VG-87 EEVE+ 3205758156
2-02 305 30390 3.9 1181 3.3 1015

Sire: Woodcrest King Doc
**1st M-E Fall Nat'l Winter Yrlng 2022
1st M-E Spr Nat'l Winter Yrlng 2022

Maternal sisters include:
Ms Sid Blexy-ET EX-94

(Pictured above)
**N. All-Am Jr 3yr-old 2020*

Ms Blexys Bounty-ET EX-92

Blexys Crush Budweiser-ET EX-91
**Un. All-Am Winter Yrlng 2020
All-Am Winter Calf 2019

2nd Dam: (Pictured above)
Rosiers Blexy Goldwyn-ET
EX-97,3E EEEEE

2-06 305 25000 4.4 1109 3.2 808
4-05 305 33790 4.3 1437 3.1 1061
5-05 365 37640 4.5 1676 3/2 1195
6-06 365 41730 3.9 1626 3.1 1292
8-10 365 47660 3.9 1856 3.2 1532
Lifetime 216970 4.2 9153 3.3 7181

**Supreme Champion WDE 2017
*Grand Champ Int'l Holstein Show 2017
*Un. All-American Aged Cow 2017
*1st 5yr-old Sr & Grand Champion @ 2016
NY Spring Int'l Show
*1st 5yr-old Sr & Grand Champion @ 2016
WI Championship Show
*Sold for \$96,000 @ 2016 Define Your Destiny
*4th 5yr-old WDE 2016
6th Sr 2yr-old WDE 2013

3rd Dam:
Rosiers Beyonce Dundee
EX-90-CAN 92-MS
3-09 365 27853 4.2 1160 3.4 941

4th Dam:
Rosiers Burka Triumphant
EX-90-CAN 91-MS
6-08 365 29681 4.7 1409 3.3 994
Lifetime 127062 4.8 6115 3.5 4483

5th Dam:
Rosiers Burdy Vision
VG-87-CAN 86-MS
6-07 365 267187 4.9 1310 3.4 910
Lifetime 141145 5.0 6937 3.4 4846

6th Dam:
Rosiers Branda Prelude
VG-88-CAN 89-MS
10-01 365 24980 4.5 1133 3.3 825
Lifetime 174997 4.2 7400 3.3 5773

7th Dam:
Rosiers Bernet Persistent
EX-4E-CAN
7-08 305 26468 3.3 886 3.3 871
Lifetime 220376 3.4 7458 3.3 6239

~Colored Breeds Section~ (Lots 58-77)



Humming BT Finalist Dottie EX-94%

**All-Canadian Mature Cow 2018
(Dam of Lot 58)*

LOT 58 Jersey
Underground Dottie Dorothy-ET
174975289 Tattoo HH28
Born 3/5/23

Drew Hill & Owen Kimball
6369 Pucker St
Conesus, NY 14435
716-432-2180

Mat. sister:
**1st Place Spring Calf All-American
@ Harrisburg*

Riveer Valley Venus VIP-ET
3126479167 4/23 PTA +1.4T +.9PL
Colton X EX-95% Minister

Humming BT Finalist Dottie
7-07 EX-94% 117641431
3-10 305 16860 4.0 679 3.3 548
Sire: Bush River Belles Bowtie-ET
(Pictured above)
**All-Canadian Mature Cow 2018
*1st Mature Cow Royal 2018
Nom. All-American Aged Cow 2018

- 2nd Dam:**
Humming Finalist Dora
EX-90%
- 3rd Dam:**
Humming Barber Dolly
EX-91%
5-08 305 14750 4.7 689 3.7 541
8-08 305 17210 4.3 748 3.6 625
- 4th Dam:**
Humming BB Dot
VG-88%
5-02 233 11830 4.4 518 3.4 401
- 5th Dam:**
Humming Fairfax Dove
EX-90%
3-03 305 11200 4.0 444 3.4 383
- 6th Dam:**
Humming Brass Diamond
EX-90%
4-06 305 16240 4.5 736 3.4 554

~2024 C.U.D.S. SPRING CLASSIC~



Whitdale Black Apple Vanilla EX-90%

**Res. Jr All-American Milking Yearling 2021*

(Dam of Lot 59)

LOT 59 Jersey

Z-Class Nuance Vevay-ET

3266250302 ID Eartag 1523

Born 6/4/23

Maternal Sister:

Z-Class Kid Rock Valeska

**3rd Summer Yearling All American Jersey Show 2023*

Mason Ziemba

6162 Dunbarton Rd

Durhamville, NY 13054

315-730-6673

ST-Lo Nuance-ET

109541955C 12/23 PTA +13GJPI

+1.8T +.12%F +2.4PL +15GJUI

Balin X EX-90,4E Samson

Whitdale Black Apple Vanilla

3-01 EX-90% 3214856444

1-09 324 15698 5.4 850 3.7 576 RIP

Sire: Rapid Bay Black Apple

(Pictured above)

2nd Dam:

Arethusa Premier Villa EX-92%

3rd Dam:

Arethusa HG Viola-ET VG-85%

1-10 241 9430 5.4 505 3.9 371

4th Dam: (Pictured above)

Arethusa Response Vanity-ET EX-93%

5-10 305 22760 6.4 1465 3.3 751

Sisters include:

Arethusa Response Vivid-ET EX-96%

**Grand & Supreme Champ Royal 2014*

**Grand Champion WDE & Royal 2012*

5th Dam:

Huronia Centurion Veronica 20J

EX-97%,5E

2-11 365 25815 4.9 1272 4.1 1054

**World Champion of All Breeds*

**Supreme Champion World Dairy Expo 2006*

Grand Champion World Dairy Expo 2006

**Supreme Champion PA All-American 2005*

**Grand Champion PA All-American 2005*

**Grand Champion World Dairy Expo 2005*

**National Grand Champion NAILE 2004*

**All-Canadian Sr 2yr-old 2002*

6th Dam:

Genesis Renaissance Vivianne

VG-87-CAN @ 2-01

5-00 303 12018 4.2 514 3.8 461

7th Dam:

Genesis Juno Virginia

SUP EX-92,6E-CAN

Lifetime 149776 4.6 6948 3.9 5826

8th Dam:

Swissbell F Veronica SUP EX

Lifetime 133058 4.3 5760 4.0 5293

9th Dam:

Swissbell Ell Virginia EX-90%

4-01 305 11964 4.5 539

10th Dam:

Swissbell Virginia SUP EX-90%

Lifetime 149770 5.8 8670

11th Dam: Belmont Jester Virginia SUP EX

~2024 C.U.D.S. SPRING CLASSIC~



Stoney Point Comerica Kathie EX-95%

**Nom. ABA All-American Jr 3yr-old 2017
(2nd Dam of Lot 60 choice)*

**LOT 60 Jersey
Jersey Choice**

**1st choice of 4 March calves sired
by Ferdinand & Victorious*

2 by Ferdinand

#51354 born 3/13/24
#51365 born 3/16/24

2 by Victorious

#51337 born 3/10/24
#51386 born 3/21/24

*Sunnyside c/o Greg Rejman
2243 Indian Field Rd
Scipio Center, NY 13147
315-729- 5841*

Sires of Lot 60 Choice:

Isau Lightning Ridge Ferdinand
778373 12/23 PTA +1.1T +.5DPR
Viral X EX Galaxie

AND

River Valley Victorious-ET
3126479524 12/23 PTA +21.9GJUI
+2.0T +.16%F +.11%P +.0PL
Barnabas X EX-94% Iatola

Dam of Lot 60 choice:

Kash-In VIP Kipper-ET
3252834451

-Bred heifer

Sire: River Valley Venus VIP-ET

Maternal Brother: 'Kid Rock' @ ST

Maternal sister:

Kash-I VIP Kayce-ET

**ABA HM All-Am Spring Calf 2022*

**2nd Dam: (Pictured above)
Stoney Point Comerica Kathie
EX-95%**

3-11 303 21660 5.4 1167 3.8 832
4-11 305 23070 5.9 1370 3.6 835
6-11 305 25720 4.5 1146 3.6 915
8-02 305 21000 5.2 1090 3.7 783

**Nom. ABA All-Am Jr 3yr-old 2017*

**3rd jr 3yr-old WDE 2017*

**6th 4yr-old WDE 2018*

**1st 5yr-old Western Nat'l 2019*

**3rd Dam:
Stoney Point Rocket Kay
EX-90%**

3-00 272 16020 4.0 635 3.6 573
3-11 305 17560 4.2 729 3.6 628

**4th Dam:
Lookout Kabokee
VG-84%**

2-11 305 10900 5.3 568 3.9 426

**5th Dam:
Lookout Furor Tiara
EX-91%**

3-02 305 16950 5.5 936 3.8 638

**6th Dam:
Junos Atlantis Tiffany
EX-90%**

7-00 305 21120 4.7 985 3.5 737

**7th Dam:
Atlantis Brass Glamour
VG-87%**

6-02 305 17820 5.2 932 3.9 701

~2024 C.U.D.S. SPRING CLASSIC~



Oakfield Tbone Vivianne-ET EX-96%

Lifetime 273510 5.3 14504 4.0 1083

(2nd Dam of Lot 61)

LOT 61 Jersey

Kevetta Oliver Van-Emma

3278801645 ID Eartag 506

Born 9/24/23

Kevin & Annetta Herrington

6286 Swartz Rd

Dansville, NY 14437

585-259-1596

Dutch Hollow Oliver-P

67184544 12/23 PTA +5GJPI

+1.3T +328M +1.2PL +20.3GJUI

Valentino X Mik-P

Kevetta Primero Violetta-ET

3-05 VG-87% 3210402484

Sire: Evangelo Del Primero

Maternal sisters include:

Kevetta Nuance V-Max

**All American Winter Calf 2021*

Kevetta Nuance Vancura

**Nominated All American Winter*

Calf and Winter Yearling

EX-94 by Applejack

EX-94 & EX-90 by Victorious

EX-93, EX-93 & EX-91 by Chrome

EX-93 & EX-90 by Lemonhead

EX-91, 90 & 90 by Incentive

EX-92, 91, 91, 90 by Citation A

EX-90 by Primero

EX-90 by Colton

2nd Dam: (Pictured above)

Oakfield Tbone Vivianne-ET EX-96%

2-03 305 18850 4.7 880 3.7 699

3-06 305 25140 5.3 1326 3.9 981

4-06 305 21320 5.4 1148 3.9 835

5-10 304 30110 5.3 1594 3.7 1111

6-10 305 27460 5.1 1406 4.0 1085

8-07 305 26110 5.2 1357 3.9 1017

10-00 305 28060 5.1 1418 3.8 1061

11-10 305 31720 5.3 1676 3.7 1179

Lifetime 273510 5.3 14504 4.0 1083

**1st Cheese yield, 3rd Milk, 4th Fat & 2nd*

Protein in Nat'l Class Leaders 2022

3rd Dam:

Arethusa Response Vision-ET VG-88%

Maternal sisters include:

Arethusa Response Vivid-ET EX-96%

**Grand & Supreme Champ Royal 2014*

**Un. ABA All-Am & All-Can 2014*

**Grand Champion WDE & Royal 2012*

4th Dam:

Huronion Centurion Veronica 20J EX-97%,5E

2-11 365 25815 4.9 1272 4.1 1054

**World Champion of All Breeds*

**Supreme Champion World Dairy Expo 2006*

Grand Champion World Dairy Expo 2006

**Supreme Champion PA All-American 2005*

**Grand Champion PA All-American 2005*

**Grand Champion World Dairy Expo 2005*

**National Grand Champion NAILE 2004*

**All-Canadian Sr 2yr-old 2002*

5th Dam: Genesis Renaissance Vivianne

VG-87-CAN @ 2-01

5-00 303 12018 4.2 514 3.8 461

6th Dam: Genesis Juno Virginia

SUP EX-92,6E-CAN

9-09 305 16870 4.4 691 3.9 638

Lifetime 149776 4.6 6948 3.9 5826

7th Dam: Swissbell F Veronica SUP EX

Lifetime 133058 4.3 5760 4.0 5293

8th Dam: Swissbell Ell Virginia EX-90%

4-01 305 11964 4.5 539

9th Dam: Swissbell Virginia SUP EX-90%

Lifetime 149770 5.8 8670

10th Dam: Belmont Jester Virginia SUP EX

~2024 C.U.D.S. SPRING CLASSIC~



Homeridge T Annette EX-94%

**2021 National Jersey Jug Futurity Winner!*
(2nd Dam of Lot 62)

LOT 62 Jersey

Annettes Colton Adley

3242663949 ID Eartag 38
Born 6/1/23

Nickels, Freson, Sell & Stanford

1413 Duffy St
Watertown, WI 53094

Chilli Action Colton-ET

66738335 12/23 PTA +1.7PL
Action X EX-91% Connection

Stand For The Anthem

2-05 VG-86% 3205758013
1-10 202 12470 5.0 622 3.9 483
Sire: Richies Jace Tbone A364

2nd Dam: (Pictured above)
Homeridge T Annette
EX-94%
**Sold for \$105,000 @ 2022 Amplify*
**2021 Nat'l Jersey Jug Futurity Winner*
**Grand Champion WDE Jr Jersey Show*
2021 & 2022

3rd Dam:
Homeridge P Annette
EX-90,2E-CAN
3-10 305 12285 5.7 695 3.9 475

4th Dam:
Homeridge Avatar Annette 2
VG-86-CAN
5-07 305 14527 6.6 959 3.9 563

5th Dam:
Homeridge Connection Annette
VG-86-CAN
8-09 305 13532 5.8 788 4.1 557

6th Dam:
Homeridge Jorur's Annette
VG-89-CAN
11-03 295 10007 4.5 449 3.7 372

7th Dam:
Homeridge J Imp Annette 29Z
EX-90,2E-CAN
8-10 305 11893 3.7 682 4.4 517

8th Dam:
Homeridge Reliabull Annette
EX-3E-CAN
5-04 305 16177 4.9 726 4.2 629

9th Dam:
Homeridge Juno's Annette 20U
EX-2E-CAN
**All-American Sr 2yr-old 1989*
**All-Canadian Sr 2yr-old 1989*
**Res. All-Canadian Sr 3yr-old 1990*

10th Dam:
Homeridge Design's Anita 12N
VG-85-CAN

~2024 C.U.D.S. SPRING CLASSIC~



Cowbell Socrates Mademoiselle EX-94%

7-03 305 22020 5.0 1110 3.4 740

(2nd Dam of Lot 63)



Cowbell Velocity Miracle On Ice EX-90%
*10th Winter Calf All-American Open Show 2020
(Dam of Lot 63)



Cowbell Andreas Memphis EX-93%

*Supreme Champion NYSF Jr Show 2023
(Mat. sister to the 2nd Dam of Lot 63)

LOT 63 Jersey

Cowbell Black Aple Moo

3251666405 Tattoo W05

Born 8/3/23

*Entered in the 2026 Jersey Jug Futurity @ Louisville

***Same family as:**

Cowbell Shoes Momma Mia EX-90%

***Res. Jr All-American Milking Yrlng**

Chase Rozler
90 Judson St
Canton, NY 13617
315-323-2134

Rapid Bay Black Apple

108937053C 12/23 PTA +.5T

+2.3DPR +12.7GJUI

Applejack X EX-94,2E A-C Getaway

Cowbell Velocity Miracle On Ice

4-01 EX-90% 3205630729

3-06 229 14796 5.0 729 3.5 499P RIP

Proj. ME 21890 5.0 1096 3.4 724

Sire: Arethusa Jade Velocity-ET

(Pictured above)

*10th Winter Calf All-Am Show 2020

2nd Dam: (Pictured above)
Cowbell Socrates Mademoiselle EX-94%

2-01 305 14810 4.6 677 3.7 543

3-01 281 12360 5.5 677 3.8 469

4-00 305 14670 4.8 705 3.8 559

5-01 305 16870 4.7 790 3.6 611

7-03 305 22020 5.0 1110 3.4 740

8-05 305 17790 4.5 804 3.5 630

Maternal sister:

Cowbell Andreas Memphis EX-93%

*Nom. Jr ABA All-Am 2023

*Grand Champion NYSF Open & Jr Shows

& Supreme Champion Jr Show 2023

*Res. Grand Jr Show Jersey Event 2021

*1st Open & Jr & HM Grand Champion Jr

Show NYSF 2021

3rd Dam:

Cowbell Request Mickayla EX-91%

2-10 305 21770 4.2 918 3.6 773

4th Dam:

Cowbell Imperial Mickayla EX-92%

10-03 305 20080 4.6 918 3.7 738

5th Dam:

Cowbell Bogart Misfit EX-90%

6-02 305 18160 4.4 794 3.5 630

6th Dam:

Cowbell Juno Madison EX-90%

7-07 305 15820 5.0 784 3.9 617

7th Dam:

Cowbell Bruce Michi VG-84%

4-01 305 10820 5.0 5545 4.1 449

8th Dam:

Gustos Mindy VG-87%

5-08 304 12930 5.2 667 4.1 529

9th Dam:

Smithland Social Moose EX-90%

~2024 C.U.D.S. SPRING CLASSIC~



Underground Milkshakes Mai Tai EX-94%

**Intermediate & Reserve Grand Champion NYSS 2021*

(Mat. sister to Lot 64)

LOT 64 Jersey

Underground Milkshakes Musketeer-ET

3271801925 ID Eartag 775

Born 9/11/23

Maternal sister:

**Underground Milkshakes Mai Tai
EX-94%**

2-10 305 16960 6.5 1106 3.8 646

(Pictured above)

**Intermediate & Reserve Grand
Champion NYSS 2021*

*Maci & Camryn Crothers
and Kennedy & Anthony Liddle*

113 County Rd 12A

Pitcher, NY 13136

518-361-2233

Mr Kathies Kid Rock

3128791587 12/23 PTA -214GJPI

+1.6T +.05%F +.3DPR +19.7GJUI

Gentry X EX-93% Comerica

Underground Machi Milkshake

3-03 EX-91% 3135522844

1-11 233 7010 4.6 319 3.8 269

3-00 305 15790 5.5 870 3.6 566

Sire: Forever Hopeful Spunky-ET

2nd Dam:

**Underground Mocha Macchiato
EX-92%**

3-10 305 17120 5.6 953 3.9 675

5-02 285 17930 4.9 880 3.9 707

6-02 305 19660 5.3 1037 3.8 751

7-02 305 16530 5.7 943 3.8 635

3rd Dam:

**Underground Monas Mocha
EX-92%**

4th Dam:

**Mysons Future Fusion Mona
EX-90%**

3-02 305 14590 4.4 645 3.7 540

5th Dam:

**Maplespring DC Monica 5J
VG-85%**

5-11 305 16430 6.2 1012 4.2 689

6th Dam:

**Maplespring MDW Imperial Mona
EX-92,4E-CAN**

5-06 305 17193 5.0 851 4.1 697

7th Dam:

**Twin Maples Gemmi Koko 13U
VG-87-CAN**

8th Dam:

**Spruce Vine Masters Vivian
VG-85-CAN**

~2024 C.U.D.S. SPRING CLASSIC~



Elliotts Regency Corrina-ET EX-93%

**Nom. ABA All American 4yr-old 2019
(2nd Dam of Lot 65)*

LOT 65 Jersey

Sco-Lo Victorious Cecilia

175088441 Tattoo BV45
Born 9/1/23

*Jason Zimmerman
4106 Davenport Rd
Georgetown, NY 13072
585-481-5912*

River Valley Victorious-ET
3126479524 12/23 PTA +21.9GJUI
+2.0T +.16%F +.11%P +.0PL
Barnabas X EX-94% Iatola

Entourage MPH VIP Corie-ET
2-02 VG-85% 3242692044
-Recently fresh 2yr-old
Sire: River Valley Venus Vip-ET

2nd Dam: (Pictured above)
Elliotts Regency Corrina-ET
EX-93%
2-02 305 16280 4.4 716 3.6 579
4-09 305 25570 4.5 1162 3.3 849
**Nom. ABA All American 4yr-old 2019
*4th 4yr Old World Dairy Expo 2019
2nd Jr 3yr-old NY Spring Show 2018

3rd Dam:
Chilli Premier Cinema-ET
EX-93%
2-11 305 21669 5.4 1179 3.8 820
4-01 305 21170 3.9 824 3.9 824
**All-American Jr 3yr-old 2015
*1st Jr 3yr-old, Production Winner &
HM Grand Champion WDE 2015
1st Jr 2yr-old MD State Fair 2014

4th Dam:
Family Hill Connection Chilli-ET
EX-91%
3-04 365 27470 7.2 1821 4.0 1068
**Nom. All-American Sr 2yr-old 2007*

5th Dam:
Pleasant Nook F Prize Circus
EX-97%
4-06 305 22000 4.9 1087 3.6 799
**Grand Champion All-Am Jersey Show
2003 & 2006
*Res. Grand Champion All-Am Jersey
Show 2005
*Grand Champion West Nat'l Jersey
Show 2003, 2005 & 2006*

6th Dam:
Family Hill Brook Citrus
EX-91%
7-06 305 15730 4.8 731 4.0 614

~2024 C.U.D.S. SPRING CLASSIC~



Budjon-Vail Andreas Mariah

**Nom. Jr All-American Winter Yearling 2020
(Dam of Lot 66)*



**Hillacres Morrae Maryland
EX-95%**

**Res. All-American Aged Cow 2013
(3rd Dam of Lot 66)*

LOT 66 Jersey

Z-Class Bontino Moose Tracks-ET

3220991666 ID Eartag 9111
Born 3/7/23

*Fairmont, Grace Harrigan,
Isabel Hall and Blake Wadsworth
141 Lyle Haven Rd
East Montpelier, VT 05651
802-272-1842*

Cairnbrae Bontino

24562 12/23 PTA +1.5T +.13%F
Valentino X T-Bone

Budjon-Vail Andreas Mariah

3143525460
Sire: Budjon-Vail HP Tequila Malia-ET
(Pictured above)
**Nom Jr All-Am Winter Yrlng 2020
*1st Winter Yearling NE All Breeds
Fall Show 2020*

2nd Dam:

**Budjon-Vail HP Tequila Malia-ET
VG-87%**
2-00 305 11570 5.2 598 4.1 477
3-02 305 12350 5.6 688 3.9 483
**1st Winter Yrlg & HM Jr Champion
& WI Championship Show 2018*

**3rd Dam: (Pictured above)
Hillacres Morrae Maryland
EX-95%**

4-06 305 19370 5.3 1018 4.3 827
8-05 305 22220 5.2 1152 4.0 888
**Res. All-American Aged Co 2013
*HM Grand Champion WDE 2013
*All-Canadian 4yr-old 2011
*Res. All-American 4yr-old 2011
*HM Grand Champion Royal 2011
Nat'l Jersey Jug Futurity Winner 2010

4th Dam:

**Hillacres Kanadian Morrae
EX-91%**
5-03 277 16010 5.2 840 3.9 617
6-03 305 16510 5.5 910 4.1 863
Lifetime over 130,000M

5th Dam:

**Hillacres Monas Moniqua
EX-91%**
4-11 305 18550 4.7 865 3.8 705
6-00 283 18410 4.8 886 4.1 755

~2024 C.U.D.S. SPRING CLASSIC~



River Valley Chief Crsact 44418-ET VG-88%
(Full sister to the Dam of Lot 67)

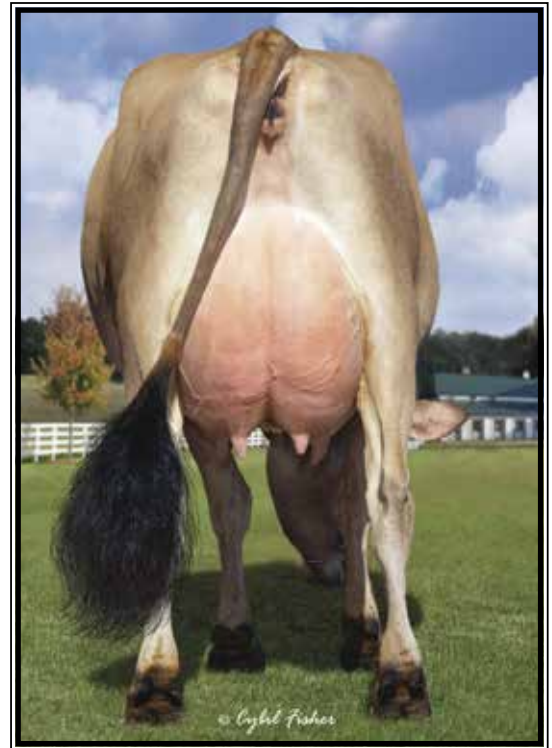

Goff Pharoah Circus Act-ET
7-04 305 27290 3.5 1216 3.2 862
(3rd Dam of Lot 67)

LOT 67 Jersey

JX Sunnyside ZZTop 50152 (6)-ET

3272199793 ID Eartag 50152
Born 9/19/23 12/23 PTA +148GJPI
+1052M +.15% +84F +.04% +47P
+766CMS +4.5PL -2.9DPR 2.94SCC
+1.2T +14.0GJUI

Sunnyside c/o Greg Rejman

2243 Indian Field Rd
Scipio Center, NY 13147
315-729- 5841

JX Vierra ZZTop (5)

3218042550 12/23 PTA +133GJPI
+404M +.21% +65F +.08% +33P
+748CMS +5.7PL +15.5GJUI +1.3T
Clapton X EX-90% Messi

River Valley Chief Crsact 44343-ET

3238097576 12/23 PTA +133GJPI
+1850M +82F +59P +664CMS +1.5T
-lost at calving

Sire: JX River Valley Chief 96)-ET

FULL sister:

River-Valley Chief Crsact 44418-ET
VG-88% 12/23 PTA 132GJPI
(Pictured above)

2nd Dam:

River Valley Milton Crsact 4494-ET
VG-87%

2-00 305 16690 4.4 736 3.3 553
3-00 305 23940 4.9 1168 3.7 880

3rd Dam: (Pictured above)

Goff Pharoah Circus Act-ET
EX-90%

6-03 305 26170 4.1 1079 3.4 893
7-04 305 27290 3.5 1216 3.2 862

**Multiple active AI sons*

4th Dam:

Goff Valentino 9595

VG-84%

1-11 305 14110 4.9 687 3.5 500

5th Dam:

Goff Action Charlotte EX-90%

2-09 305 16590 4.3 708 3.5 580

6th Dam:

Family Hill Connection Charlotte

VG-86%

2-01 261 10580 5.0 529 3.4 365

Full sister:

Family Hill Connection Chilli-ET

EX-91%

3-04 365 27470 7.2 1821 4.0 1068

**Nom. All-American Sr 2yr-old 2007*

7th Dam:

Pleasant Nook F Prize Circus

EX-97%

4-06 305 22000 4.9 1087 3.6 799

**Grand Champion All-Am Jersey Show 2003 & 2006*

**Res. Grand Champion All-Am Jersey Show 2005*

**Grand Champion West Nat'l Jersey Show 2003, 2005 & 2006*

8th Dam:

Family Hill Brook Citrus EX-91%

7-06 305 15730 4.8 731 4.0 614

~2024 C.U.D.S. SPRING CLASSIC~



Arethusa Tequila Vision
EX-95%

**3X Res. All-American in Milking Form!*
(Mat. sister to the Dam of Lot 68)



Sugar & Spice Fizz Vallory
EX-92%

**Res. Jr All-American Jr 2yr-ld 2019*
(Dam of Lot 68)

LOT 68 Jersey
Jersey Embryos

**Selling 5-#1 IVF female embryos*
sired by Canadian Club

**Embryos @ Trans Ova, MD*

Ryan Krull

1949 Jay Ave
George, IA 51237
712-348-1802

Avonlea Chips Canadian Club E

13478493C 12/23 PTA -90GJUI +1.7T
Venus X EX-96,2E Premier

Sugar & Spice Fizz Vallory

4-09 EX-92% 3140043656
2-02 286 12340 5.6 692 3.8 473
3-03 298 14380 4.4 638 3.4 485
4-05 299 19350 4.8 930 3.3 644
5-06 305 12500 4.6 578 3.6 447

Sire: J-Kay Tequila Fizz

(Pictured above)

**Res. Jr All-American Jr 2yr-ld 2019*

Maternal sister:

Arethusa Tequila Vision EX-95%

**3X Res. All-Am in Milking Form!*

**1st Lifetime Cheese Production Class*
Winner 2018 & 2019

(Pictured above)

2nd Dam:

Arethusa Response View-ET EX-92%
4-03 305 18230 5.3 974 3.6 662
6-04 305 20110 5.8 1163 3.7 749

3rd Dam: (Pictured w/ Lot 61)

Oakfield Tbone Vivianne-ET EX-96%
5-10 304 30110 5.3 1594 3.7 1111
11-10 305 31720 5.3 1676 3.7 1179
Lifetime 273510 5.3 14504 4.0 1083

**1st Cheese yield, 3rd Milk, 4th Fat & 2nd*
Protein in Nat'l Class Leaders 2022

4th Dam:

Arethusa Response Vision-ET VG-88%
Maternal sisters include:

Arethusa Response Vivid-ET EX-96%
**Grand & Supreme Champ Royal 2014*
**Un. ABA All-Am & All-Can 2014*
**Grand Champion WDE & Royal 2012*

5th Dam:

Huronnia Centurion Veronica 20J EX-97%,5E
2-11 365 25815 4.9 1272 4.1 1054

**World Champion of All Breeds*

**Supreme Champion World Dairy Expo 2006*

**Grand Champion World Dairy Expo 2006*

**Grand Champion World Dairy Expo 2005*

**National Grand Champion NAILE 2004*

**All-Canadian Sr 2yr-old 2002*

6th Dam: Genesis Renaissance Vivianne

VG-87-CAN @ 2-01

5-00 303 12018 4.2 514 3.8 461

7th Dam: Genesis Juno Virginia

SUP EX-92,6E-CAN

9-09 305 16870 4.4 691 3.9 638

Lifetime 149776 4.6 6948 3.9 5826

8th Dam: Swissbell F Veronica SUP EX

Lifetime 133058 4.3 5760 4.0 5293

9th Dam: Swissbell Ell Virginia EX-90%

4-01 305 11964 4.5 539

10th Dam: Swissbell Virginia SUP EX-90%

Lifetime 149770 5.8 8670

11th Dam: Belmont Jester Virginia SUP EX

~2024 C.U.D.S. SPRING CLASSIC~



**Day-Dream Premier Ruka
EX-94%**

**2X Grand Champion Mid-Atlantic Regional Jersey Show 2022 & 2023
(2nd Dam of Lot 69)*



**Day-Dream Chrome Roulette
VG-88%**
(Dam of Lot 69)

**LOT 69 Jersey
Jersey Embryos**

*Selling 5-#1 IVF female embryos sired by VIP

*Embryos @ consignors farm

Cole Nickerson
14700 Mill Rd
Corry, PA 16407
814-665-5156

Riveer Valley Venus VIP-ET
3126479167 4/23 PTA +1.4T +.9PL
Colton X EX-95% Minister

Day-Dream Chrome Roulette
2-11 VG-88% 3240555282
2-02 136 7380 4.3 319 3.2 237 inc.
Sire: River Valley Cec Chrome-ET
(Pictured above)

2nd Dam: (Pictured above)
Day-Dream Premier Ruka
EX-94%
2-10 281 14370 5.7 818 3.5 498
**2X Grand Champion Mid-Atlantic Regional Jersey Show 2022 & 2023*

3rd Dam:
Day-Dream HG Reva EX-90%
4-01 283 19500 4.6 890 3.3 644

4th Dam:
Day-Dream Governor Roxy VG-88%
5-06 305 26010 4.4 1145 3.1 818
8-03 303 22530 4.6 1026 3.2 722

5th Dam:
Day-Dream Iatola Ruby-ET VG-85%
4-03 300 19130 4.5 867 3.2 620

**LOT 70 Jersey
Four-Hills Gunman Cadillac**

3275005149 ID Eartag 71263
Born 9/10/23

Sarah Hill
822 Burpee Rd
Bristol, VT 05443
802-453-4612

Rapid Bay Gunman-ET
107536364C 12/23 PTA +1.2T
Response X EX-97,3E Amedeo

Four-Hills Candyman Carmel 69145
2-04 VG-87% 3226954687
-beautiful fresh 2yr-old
Sire: South Mountain Candyman-ET

2nd Dam:
Four-Hills Whistler Cardnal67058
VG-87%
1-10 305 15330 4.6 698 3.4 514
3-02 305 19990 5.5 1092 3.5 705

3rd Dam:
Four-Hills Impression Cara 6097
VG-88%
2-11 305 19020 5.0 960 3.5 664
3-11 274 18530 4.6 861 3.3 697

4th Dam:
Four-Hills Excit Honnor 2899
VG-87%
6-00 305 21740 5.5 1186 3.5 753
7-03 305 21220 4.7 1007 3.2 684

~2024 C.U.D.S. SPRING CLASSIC~



Mb Lucky Lady Feliz Navidad EX-93%

**All-American Sr 3yr-old 2017 & All-Canadian Sr 2yr-old 2016
(Mat. sister to the Dam of Lot 71)*



Heart & Soul Fizz Fine Wine

**Jr All-Am Spring Calf 2020
(Mat. sister to Lot 71)*



Heart & Soul Fizz Faith

**2X All-American in 2018 & 2019
(Mat. sister to Lot 71)*

**LOT 71 Jersey
Jersey Embryos**

**Selling 6 IVF female embryos*

*1-#1 & 1-#2 sired by Reverisco
3-#2 sired by Frank
1-#1 sired by Shutout*

*Matthew Boop
1070 Ranck Rd
Millmont, PA 17845
570-412-9495*

Sires of Lot 70 Embryos

Rapid Bay Reviresco-ET
107536363 Indiana X

Rapid-Bay Whistler's Rumour EX-95,4E

AND

MM Victorious Frank-ET
3201335580 12/23 +1.40T I
Victorious X EX-93% Excitation

AND

JX Peak Shoutout (5)-ET
3217429034 12/23 PTA +149GJPI +1.0T
AltaSasso X Chrome

Maternal sister to the Embryos:

Heart & Soul Fizz Fine Wine
(Pictured above)

**Jr All-Am Spring Calf 2020*

**1st & Res. Jr Champion Ohio Spring Show 2021*

**Sold for 29,500 in Franchise Kind Sale*

Heart & Soul Fizz Faith
(Pictured above)

**All-American Winter Calf 2018*

**All-American Winter Yearling 2019*

**Embryos @ Trans Ova, MD*

Dam of Lot 70 embryos:

Lookout Fortune 500

8-09 EX-93% 108033887C

2-03 271 12890 5.5 711 3.8 697

6-00 305 18080 6.6 1191 4.2 751

Sire: Rapid Bay Reagan-ET

**Nom. All-Can Summer Yrlng 2013*

**2nd Jr 3 Quebec Spring Show 2016*

Maternal sister:

Mb Lucky Lady Feliz Navidad EX-93%
(Pictured above)

**1st 4yr-old & Grand Champ WDE 2018*

**2nd 4yr-old & HM Sr Champ Royal 2018*

**ABA All-American Sr 3yr-old 2017*

**1st Sr 3yr-old & Int Champ, WDE 2017*

**1st Sr 3yr-old & Res Grand Champ, RAWF 2017*

**Grand Champion, PA All-Am 2017*

**All-Canadian Sr 2yr-old 2016*

**1st Sr 2yr-old & Res Int Champion RAWF 2016*

2nd Dam:

Marlau Comerica Fabienne
EX-94-CAN

5-10 305 18226 6.1 1118 4.0 736

Nom. All-Canadian 5yr-old 2015

**All-Canadian Milking Yearling 2011*

**HM Int. Champion RAWF 2011*

**1st Milking Yrlng WDE & RAWF 2011*

**All-Canadian Fall Calf 2010*

3rd Dam

Hautpre Furor Fabulous-ET
VG-87-CAN 3*

10-09 305 17150 6.0 1038 3.9 675

Lifetime 106608 6.0 6429 4.0 4305

4th Dam

Responses Farren EX-91%

4-08 305 26274 5.4 1422 4.0 1058

5th Dam

B B Farrah EX-91%

9-06 305 23350 4.7 1107 3.4 793

~2024 C.U.D.S. SPRING CLASSIC~



**Oakfield Tbone Vivianne-ET
EX-96%**

Lifetime 273510 5.3 14504 4.0 1083
(2nd Dam of Lot 72)



**Kevetta Citation A Verna
EX-91%**

3-11 305 21110 5.8 1221 3.7 787
(Dam of Lot 72)

**LOT 72 Jersey
Jersey Embryos**

*Selling 6-#1 IVF female embryos
sired by Ferdinand

*Embryos @ Trans Ova, MD

Ryan Krull

1949 Jay Ave
George, IA 51237
712-348-1802

Isau Lightning Ridge Ferdinand

778373 12/23 PTA +1.1T +.5DPR
Viral X EX Galaxie

Kevetta Citation A Verna

4-04 EX-91% 3140043656
3-00 269 17630 5.3 936 4.1 720
3-11 305 21110 5.8 1221 3.7 787

Sire: BW Citation A-ET

(Pictured above)

Maternal sisters include:

Kevetta Nuance V-Max
*All American Winter Calf 2021

Kevetta Nuance Vancura

*Nominated All American Winter
Calf and Winter Yearling

EX-94 by Applejack

EX-94 & EX-90 by Victorious

EX-93, EX-93 & EX-91 by Chrome

EX-93 & EX-90 by Lemonhead

EX-91, 90 & 90 by Incentive

EX-92, 91, 91, 90 by Citation A

EX-90 by Primero

EX-90 by Colton

2nd Dam: (Pictured above)

Oakfield Tbone Vivianne-ET EX-96%

2-03 305 18850 4.7 880 3.7 699
3-06 305 25140 5.3 1326 3.9 981
4-06 305 21320 5.4 1148 3.9 835
5-10 304 30110 5.3 1594 3.7 1111
6-10 305 27460 5.1 1406 4.0 1085
8-07 305 26110 5.2 1357 3.9 1017
10-00 305 28060 5.1 1418 3.8 1061
11-10 305 31720 5.3 1676 3.7 1179
Lifetime 273510 5.3 14504 4.0 1083

*1st Cheese yield, 3rd Milk, 4th Fat & 2nd
Protein in Nat'l Class Leaders 2022

3rd Dam:

Arethusa Response Vision-ET VG-88%

Maternal sisters include:

Arethusa Response Vivid-ET EX-96%

*Grand & Supreme Champ Royal 2014

*Un. ABA All-Am & All-Can 2014

*Grand Champion WDE & Royal 2012

4th Dam:

Huronia Centurion Veronica 20J EX-97%,5E

2-11 365 25815 4.9 1272 4.1 1054

*World Champion of All Breeds

*Supreme Champion World Dairy Expo 2006

Grand Champion World Dairy Expo 2006

*Supreme Champion PA All-American 2005

*Grand Champion PA All-American 2005

*Grand Champion World Dairy Expo 2005

*National Grand Champion NAILE 2004

*All-Canadian Sr 2yr-old 2002

5th Dam: Genesis Renaissance Vivianne

VG-87-CAN @ 2-01

5-00 303 12018 4.2 514 3.8 461

6th Dam: Genesis Juno Virginia

SUP EX-92,6E-CAN

9-09 305 16870 4.4 691 3.9 638

Lifetime 149776 4.6 6948 3.9 5826

7th Dam: Swissbell F Veronica SUP EX

Lifetime 133058 4.3 5760 4.0 5293

8th Dam: Swissbell Ell Virginia EX-90%

4-01 305 11964 4.5 539

9th Dam: Swissbell Virginia SUP EX-90%

Lifetime 149770 5.8 8670

10th Dam: Belmont Jester Virginia SUP EX

~2024 C.U.D.S. SPRING CLASSIC~



A Joy C Snowday EX-90 EEEEE

**1st Jr 3yr-old and HM Grand Champion NYSF 2023
(Dam of Lot 73)*

LOT 73 Brown Swiss

A Joy RF Snow Wizard

68230160 Tattoo A229
Born 6/18/23

A Joy Swiss

21 Lakor Lane
Little Meadows, PA 18830
Andrew 315-750-0719 Abbie 570-637-2987

A Joy Royal Flush

68197043
Durham X EX-94,3E Crown Royal

A Joy C Snowday

3-09 EX-90 EEEEE 68206687
2-00 341 18550 4.1 765 3.2 596

Sire: Vielkers TD Carter
(Pictured above)

**1st Jr 3yr-old and HM Grand
Champion NYSF 2023
*1st Spring Hiefer Cortland Classic
2020*

2nd Dam:

**Kuhlkows R Snow Bank
VG-89 VEVVE**

2-01 302 14780 4.0 588 3.4 497
3-01 328 22990 4.2 965 3.4 775
4-03 324 24130 4.3 1048 3.4 815

3rd Dam:

**Kuhlkows Emory Snow Angel
VG-86 VV+VV**

6-01 341 21610 3.8 817 3.1 669

4th Dam:

**Kuhlkows Col Snowflake-TW
EX-90 VEEVE**

6-01 201 13660 4.7 647 3.2 441

5th Dam:

Terra Rose Prelude Sassy

6th Dam:

**Top Acres Dotson Shiny-ET
EX-91,3E EEEEE**

8-00 305 31130 3.6 1108 3.4 1062
Lifetime 145970 4.6 6508 3.7 5376

**HM All-Am Winter Yrlng 1992*

~2024 C.U.D.S. SPRING CLASSIC~



Garys Christos Saffron EX-90,EX-MS

**Res. All-American Sr 2yr-old 2023*

(Sister to Lot 74 embryos)

**LOT 74 Shorthorn
Shorthorn Embryos**

*Selling 6 IVF female embryos

2-#2 sired by Christos

2-#1 sired by Cyride

2-#1 sired by Love Shaq

*Embryos @ Trans Ova, MD

Sister to Lot 73 Embryos:

**Garys Christos Saffron
EX-90, EX-MS (max. scored)**
(Pictured above)

**Re. All-American Sr 2yr-old 2023*

**Res. All-Am Milking Yrlng 2022*

**Nom. All-American Fall Calf 2021*

Glenn McNeil

81 Ridhcardson Street

Uxbridge, MA -1569

518-534-5590

Sires of Lot 73 Embryos:

Lands-Brook Christos Exp

3003521528 12/23 PTA +.6T

Gianni X Megadeth

AND

Henkeseen Cyride

3149932697 12/23 PTA +.1T

Cyclone X EX-93,3E Storm

AND

RTB Presto Love Shaq-ET

68329037 12/23 PTA +.8T

Presto X Megadeth

Dam of Lot 73 embryos:

Garys Zues Starburst

7-00 EX-90,2E VEEEV 68319607

Sire: Purple Idalee RR Zeus EXP-ET

2nd Dam:

Garys Liriana Spree EXP

GP-83 +++++V

2-01 343 16660 4.0 661 3.1 516

3rd Dam:

Garys C.D.Sweet-Tart

VG-88 EEVEV

6-03 305 19360 3.5 685 2.7 525

**4th Fall Calf NE State Fair 2008*

4th Dam:

Garys M.O. Seven

VG-87 EEVE+

10-06 305 19750 4.3 857 3.0 586

~2024 C.U.D.S. SPRING CLASSIC~



Haynes-Farm Dazzle Banshee EX-94,2E

**Grand Champion Southern National 2023
(Dam of Lot 75 embryos)*



**LOT 75 Ayrshire
Ayrshire Embryos**

**Selling 5-#1 IVF female embryos
sired by Stryker*

**Embryos @ consignors farm*

Sara Pulver
191 Strafford Rd
Tunbridge, VT 05077
518-260-0019

Halls-N-Lane Reagan Stryker-ET
3206955363 12/22 PTA +419PTI
+.6T +5F +0PL 2.88SCS +67NMS
Reagan X Burdette

Haynes-Farm Dazzle Banshee
5-06 EX-94,2E 3137017954
2-00 252 17790 3.5 618 3.1 548
2-10 288 24050 2.7 652 3.1 734
3-09 312 29350 3.2 925 3.1 897
4-10 272 28470 3.3 928 3.0 845
Sire: Family-Af-Ayr Reality Dazzle-ET
(Pictured above)

**Un. Jr All-American Fall Yearling in
Milk 2019*

**Nom. All-American Fall Yearling in
Milk 2019*

**Nom. Jr All-American Sr 2yr-old 2020*

**Nom. All-American 4yr-old 2022*

**Res. Grand Champion S. Nat'l 2022*

**Grand Champion South. Nat'l 2023*

**HM All-Am Component Merit Cow 2023*

2nd Dam:

**Haynes-Farm Brachiosaurus
EX-92**

3-10 249 27060 4.3 1165 3.1 846

4-10 305 33400 3.6 1194 3.1 1034

**Un. All-American Fall Yearling in
Milk 2017*

**Un. Jr All-American Fall Yearling
in Milk 2017*

**Nom. All-American Sr 2yr-old 2018*

**Jr All-American Sr 2yr-old 2018*

3rd Dam:

**Haynes-Farm Herman T-Rex
GP-83**

6-01 326 21910 4.6 1007 3.2 709

Lifetime 104400 4.2 4393 3.1 3275

4th Dam:

**Fide Stone Twinkle Toes
VG-85**

4-01 312 20920 3.9 824 3.1 654

5th Dam:

**Fi De Heligo Tootsie Roll
EX-92**

10-00 311 20690 3.7 772 2.9 595

Lifetime 157490 3.7 5858 2.9 4500

~2024 C.U.D.S. SPRING CLASSIC~



Jackson-Hill Ringer Beemer
**1st Winter Yearling & Jr Champion @
Mid-Atlantic National 2023
(Mat. sister to the Dam of Lot 76)*



**Jackson-Hill Champ Balboa
EX-92**
**Res. Jr All-American 4yr-old 2023
(Mat. sister to the Dam of Lot 76)*

LOT 76 Ayrshire
Jackson-Hill Player Blake
3253624094 ID Eartag 180
Born 6/1/23

Jackson-Hill
2435 Cty Rte 63
Greenwood, NY 14839
607-661-0664

Margot Player-ET
11214511C 12/23 PTA +474PTI
+467M +31F +24P +1.7PL 2.91SCS
Tuxedo X Calimero

Jackson-Hill Remsburg Benelli
3204102955
Sire: Palmyra Power Remsburg

Maternal sisters:
Jackson-Hill Champ Balboa EX-92
**Nom. Jr All-American Winter Calf 2019*
**Res. Jr All-American 4yr-old 2023*
**Grand Champion Mid-Atlantic Nat'l
Jr Show 2022 & 2023*

Jackson-Hill Ringer Beemer
**1st Winter Yrlng & Jr Champion @
Mid-Atlantic National 2023*
**1st Winter Calf @ Nat'l Summer
Spectacular 2022*

2nd Dam:
Jackson-Hill Outlaw Bailey
VG-86
2-00 305 18160 4.3 779 3.3 593

3rd Dam:
Jackson-Hill Monocle Bridget
VG-85
1-11 355 22040 3.4 755 3.1 682
3-01 361 23520 3.4 790 3.1 728

~2024 C.U.D.S. SPRING CLASSIC~



**Cedarcut Burdet Cerise Chevell
EX-94,3E**

5-07 305 27410 4.5 1230 3.1 843
(Dam of Lot 77)



**Cedarcut PBR Chevell Al Camino
UG-88**
(Mat. sister to Lot 77)

LOT 77 Ayrshire
Cedarcut-Saf Reagan Opal-ET
3002012996 Tattoo TEF33L
Born 12/11/23

Sunny Acres c/o Greg Evans
4106 Davenport Rd
Georgetown, NY 13072
315-456-8283

Maternal sister:
Cedarcut PBR Chevell El Camino
VG-88
(Pictured above)

Palmyra Berkeley Reagan-ET
3123620602 12.23 PTA +404PTPI +.5T
Berkely X EX-92 Poker

Cedarcut Burdet Cerise Chevell
7-02 EX-94,3E 100634145
3-05 313 20808 4.7 976 3.4 699
4-06 346 26780 4.2 1127 3.1 828
5-07 305 27410 4.5 1230 3.1 843
Sire: Palmyra Tri-Star Burdette-ET
(Pictured above)

2nd Dam:
Cedarcut Poker Calypso Ceris
GP-83
2-05 299 16010 3.6 577 2.9 463
3-05 329 23460 3.3 776 3.0 695

LOT 78
Holstein Semen
2 units 286HO102 Avalanche*RC +3.57T 99%R

Glenn McNeil
81 Ridhcardson Street
Uxbridge, MA -1569
518-534-5590

*Semen located at Folts Farm 716-628-7171
PO Box 116, North Collins, NY 14111

~2024 C.U.D.S. SPRING CLASSIC~

LOT 79 Wagyu
OCD Q38 Hoolana O177K ET

Oakfield Corners Dairy
 6880 Albion Rd
 Oakfield, NY 14125
 585-704-2501

Tag #20177 Born 9/6/22 AA 6

Donor Dam:

- *Averages 16 oocytes on 10 OPU
- *Averages 8 embryos on 10 OPU

Identification										Other Details									
Sex: Female					Sire: FB81643 SYN OLIVE GROVE WAGYU Q038 ET					Dam: FB48580 OCD KIKU HANA 803G ET									
Name: OCD Q38 HOOLANA 0177K ET					Category: Black Wagyu					Grade: Fullblood									
Brand/Tattoo: OCD 0177K () Tag:20177					Breed Comp %: 100.00					COI: 4.86%									
Registration: FB86822					Breeder: (M) OAKFIELD CORNERS DAIRY (1941)					Owner: (M) OAKFIELD CORNERS DAIRY (1941)									
International ID: WAGUSAF00000086822					DOB: 09/06/2022					Age: 1 year, 6 months, 22 days									
EID: 840003258826936					Status: Active														
Horn/Poll/Scur: Horned																			
Coat Color: Black																			
Service Type: Embryo Transfer																			
View Data Sheet																			

Performance	Performance Stats	EPDS	Progeny	Pedigree	Breeding	DNA	Ownership									
Genotype Info, on file since 2022-11-01																
Sample		Request			Lab	Order#	Type	Result			Verification					
ID	Barcode	Type	Date	Reason	Test			Source	Status	Date	Sire	Alt Sire	Dam	Mating	Alt Mating	
37130657	AF03682224	AllFlex Tags	10/11/2022	Registration		Geneseek	795679	GGP_BOVINE100K	AWA	Test Complete	11/1/2022	FB81643 - Q		FB48580 - Q	Qualified	
Genetic Conditions		Result	Order	Lab	Barcode	Source	Results Date	Sample ID	Date Loaded							
SCD		AA	795679	Geneseek	AF03682224	AWA	11/01/2022	37130657	11/04/2022							
tenderness		6	795679	Geneseek	AF03682224	AWA	11/01/2022	37130657	11/04/2022							

20240209 NCE Results	EPDs									
	Growth and Maternal					Carcass				
	Birth Weight	Weaning Weight	Yearling Weight	Milk	Total Maternal	Weight	Ribeye Area	Fat Thickness	% IMF Index	
Subject	EPD	2.4	6	9	-1	2	-17	0.19	-0.05	-1.02
	+/- Chg	1.35	9	14	6	30	0.49	0.11	1.6	
	ACC	0.38	0.29	0.17	0.09	0.12	0.08	0.09	0.13	
Genomics applied	% Rank	90	30	30	50	35	65	15	10	95
% Ranked vs Non-parents	Prog/CG	0 / 0	0 / 0	0 / 0	0 / 0	0 / 0	0 / 0	0 / 0	0 / 0	0 / 0
Sire	EPD	2.4	16	22	-2	6	0	0.00	0.00	0.20
	ACC	0.43	0.35	0.17	0.06	0.13	0.09	0.08	0.14	
	% Rank	90	10	15	60	25	25	60	70	45
Dam	EPD	1.4	-6	-9	1	-2	-29	0.12	-0.05	-0.95
	ACC	0.51	0.39	0.20	0.16	0.17	0.13	0.13	0.13	0.18
	% Rank	85	70	75	30	55	90	25	10	95
	Breed Avg	-0.1	-0	-0	-1	-1	-11	0.05	-0.03	0.13



HOLSTEIN ASSOCIATION TERMS AND CONDITIONS FOR PUBLIC SALES

EFFECTIVE MARCH 2, 1996 - Amended October 1, 1997, June 28, 2000, June 23, 2002, and March 26, 2010

TERMS: The terms of the sale are cash unless arrangements are made prior to the sale or are printed in the sale catalog. Only when the above conditions are met will the buyer be entitled to the warranties listed below. In no case will animals be released unless settlement is made with the clerk of the sale.

RESPONSIBILITY: The seller, buyer, and manager of this sale are obligated to comply with the provisions of these terms and conditions.

EXPORT SALES: Buyer assumes all responsibility for health tests required by the importing country.

BIDS: The highest bidder is the buyer. Bidding parties or their agents are responsible for all bids placed. Every animal or lot presented for bidding is pledged to absolute sale. In case of dispute, the animal or lot will again be put up for advance bids, and if there is no advance bid, the animal or lot will be sold to the person the auctioneer accepted the last bid from. In case two or more claim the bid, the auctioneer will indicate the party whose bid he recognized. Other claimants will be given an opportunity to increase the bid and bidding will be restricted to the two or more claimants.

BY-BIDDING: Bidding directly or indirectly by the sole owner of any animal or lot is prohibited unless the intention to bid is disclosed specific to each animal in the catalog and announced when the animal enters the ring. Bidding by any member of a partnership, syndicate, or other entity having an ownership interest in an animal or lot is permitted.

TRANSFER OF OWNERSHIP: For all Registered HolsteinsSM, the transfer of ownership to the buyer will be recorded on the records of Holstein Association USA and a certificate of registration showing that transfer of ownership will be provided to the buyer free of charge. For embryos, the transfer of ownership to the buyer will be recorded on the records of Holstein Association USA free of charge to the buyer.

RISK: All animals located at sale site are at the purchaser's risk as soon as struck off, but will be cared for free of charge for a maximum of 24 hours following the end of the sale.

WARRANTIES:

- 1) Each consignor warrants clear title to the animal or lot, and the right to sell same.
- 2) To the best of the seller's knowledge, each animal is sound and healthy in every respect and embryos have been recovered, processed, frozen, transferred and graded in keeping with IETS recommendations unless otherwise noted in the catalog or announced from the auction stand. Every precaution will be taken to represent the physical condition of each lot exactly as is known. Examination of all purchases should be made immediately after the purchase and before the close of the sale, and if found not to be as represented, complaint must be reported to the sale management before the close of the sale. In the event no complaint is filed, it is understood that the buyer assumes full ownership in the case of animals at sale site together with all risks, after which no representations of the seller can be challenged through the sale management. Heifers that never calved are in no way guaranteed as to the condition of their udders following calving.

3) Breeding Warranty

The seller guarantees all animals to be breeders, but not beyond the purchase price, with the following understanding:

- a. Males - Should any bull after reaching the age of fourteen months fail to prove a breeder after being used for two months on cows or heifers known to be breeders, the matter shall be reported in writing to the seller within three months of the sale date. The report must include the animal's examination record, a written statement of treatment, and a statement of the animals' inability to breed,

by a licensed veterinarian. The seller has the option to refund the purchase price or make other settlement that is satisfactory to the buyer. In either case the rights of ownership of the animal return to the seller. The seller makes no guarantees with respect to the ability to freeze semen.

- b. Females - All females are guaranteed to be breeders with the exception of:
 1. Cows over 7 years of age when sold;
 2. Cows and/or heifers carrying a pregnancy that is the result of an embryo transfer.

Report of a non-breeder must occur in writing within 3 months of the date of sale or before the animal reaches 21 months of age and must be submitted to the seller. The report must include the animal's examination record, a written statement of treatment, and a statement of the animals' inability to breed, by a licensed veterinarian. The seller has the option to refund the purchase price or make other settlement that is satisfactory to the buyer. In either case the rights of ownership of the animal return to the seller.

Females bred when sold and pronounced in calf are presumed to be pregnant but pregnancy is not guaranteed unless so announced. The seller makes no warranty that pregnant cows will deliver calves or that they will carry calves full term.

- c. If, after the sale, embryos or oocytes are recovered from a female or an attempt is made to superovulate her, this negates the breeding warranty unless there is a separate written agreement between buyer and seller.

SHIPPING: Assistance will be given in arranging shipping of the animals after the sale. All costs, risks and responsibility will be borne by the purchaser.

PEDIGREE INFORMATION: All production, classification, type and production summaries are current. Only information recorded on Holstein Association USA pedigrees is used. Any production or classification records supplied by the seller or consignor will be properly identified as provided by owner. Records in progress are identified as such.

GENOMIC INFORMATION: If genomic information on the animal or embryo is available, it must be dated and disclosed at or before the time of sale.

EMBRYO TRANSFER: All registered animals that have resulted from embryo transfer are identified with one of the following suffixes in the name: ET, ETS (from split embryo), or ETN (from nuclear transfer). If unregistered, the appropriate technology will be identified. Donor dams are identified.

HEALTH WARRANTY: The seller will provide an official health certificate to the buyer for each animal showing the results of all health tests made in preparation for this sale as required by the state where the cattle reside. Other health tests completed for this sale will be disclosed.

ERRORS: The material in this catalog has been carefully edited. If any errors or omissions are discovered, they will be announced. Such announcements take precedence over that printed in this catalog.

ACCIDENT: The sale management, the consignors, and the owner of the grounds will not be responsible in any case for the condition of the grounds or the behavior of the animals and disclaim any liability in the event of personal accident or property loss.

LIMITATIONS OF WARRANTIES: Warranties contained herein, unless terminated earlier, will cease upon the resale of an animal.

Sale Consignor Index

A Joy Swiss	73	Kress, Owen & Kendyll	5,6
AOT Genetics	16,17	Krull, Ryan	68,72
Betley, Jacob & Claire	2	La Casa De Leche, LLC	12
Boop ,Landree & Fraley	51	Lloyd, Sheri & Greg	57
Boop, Doug & Jennifer	48	McNeil, Glenn	74,78
Boop, Matthew	71	Midas-Touch Holsteins	30
Brantmeier, Joseph	7	Mikel, Emily	9
Brigeen Farms, Inc.	13	Mikelholm Holsteins	39,56
Carpenter & Allyn	37	Milk Source LLC	1
Clear-Echo Farm	15,36	Moore, Jacob	54
Crave Brothers Farm LLC	42	Nickels, Freson, Sell & Stanford	62
Crothers & Liddle	64	Nickels, Kyle	43
Currie Valley Dairy	4	Nickerson, Cole	69
Eildon Tweed Farm, LLC	18	Oakfield Corners Dairy	79
Esperanza Cattle & Morrison	45	Olson, Daniel	20
Fairmont, Harrigan, Hall & Wadsworth	66	Oster & Ransom-Rail Farms	3
Fairmont, LLC & Rama	32	Oster & Vail	24
Flannery, Brandon	28	Payne & Lloyd	27
Folts, Isaac	35	Peck, Hansen	33
Genosource	52	Pulver, Sara	75
Golden Oaks Farm	31	Retso	55
Heinsohn & Ziemba	21	Retso Holsteins	25
Hendrickson, Trent & Kelsey	22	Reyncrest Farms, Inc.	34
Herrington, Kevin & Annetta	61	Rozler, Chase	63
Hill & Kimball	58	Sample, Kaleb & Kolby	23
Hill, Sarah	70	Siemers Holsteins & Patten	14
Hippen, Amy	38	Siemers Holsteins	46,47
Hockett, Mitch	41	Simon, Dougherty & Rauen	49
Hubbard-Folts, Zane	44	Sunny Acres	77
Jackson-Hill	76	Sunnyside	60,67
Kamps, Reggie & Krysty	29	Tooley & Stockwell	10
King & Mikel	11	Wadsworth, Ryleigh	53
King-Ransom Farm LLC	50	ZBW, Hip, Zwiefelhofer & Voelz	19
King, Adam	40	Ziemba, Mason	59
King, Johnathan	26	Zimmerman, Jason	65
King, Nathaniel	8		

PLEASE BRING THIS CATALOG TO THE SALE!

Catalogs by:

Daniel Brandt 
PEDIGREES & MARKETING

167 Valley Lane, Annville, PA 17003

Ph: 717-821-1238 Fax: 717-867-5493 E-mail: brandtfive@comcast.net