



PRIVATE RESERVE

FEBRUARY 17, 2024

Pixley, California

WELCOME

From Hank & Joey



The Airoso and Van Exel families would like to welcome everyone to the Private Reserve Sale. We have opened up our herds to sell our best. Together the Airoso and Van Exel families have dairy farmed in California for over 180 years combined. We appreciate what the dairy business has given our families. It's our livelihood and our way of life. The Holstein Cow and the Jersey Cow have helped create an opportunity for both of our families to meet and create friendships around the world.

Hank and I would also like to thank our friends who opened their herds for the best they have for the Private Reserve. One of our missions is to do all we can to spread the love and passion for this industry to the next generation. We hope you take some time to connect with the kids (and their parents!) that you see at the sale to share some wisdom, excitement, and expertise with them.

In an industry that has extreme volatility, it's important to have events that create fun and excitement. As Hank and I traveled around gathering consignments, it's motivating to still see the love and passion for cows and our industry from all generations.

We would like to recognize and thank our families. Without their help, none of this would be possible. In closing, we hope you come and enjoy the quality of cattle we have put together from California and across the country. We look forward to seeing you. Come enjoy some California hospitality and fun!

PRIVATE RESERVE



The PRIVATE RESERVE

SATURDAY, FEBRUARY 17, 2024 • 1:00 PM PST

Airosa Dairy • 11275 Road 96 Pixley, CA



Sale Staff

Joey Airosso	559.967.5258	Tony Garcia Jr	209.818.9696	Bobby Rosa	209.678.3081
Hank Van Exel	209.810.0880	Kevin Jorgensen	920.210.3992	Chad 'Skippy' Ryan	920.960.1449
Chris Hill	202.255.7907	Case Kasbergen	559.804.6744	Mike Santos	559.358.5345
Norm Nabholtz	563.590.3204	Ryan Krolow	920.639.5500	Dusty Schirm	815.670.2111
		Daniel Martin	559.280.7020	Graisson Schmidt	608.797.2855
Dan Baumgardner	559.334.7731	Steven Mast	209.613.8872	Todd Searles	507.208.1333
Mike Berry	517.282.6476	Aaron Matheron	209.652.3540	Greg Silva	559.250.0138
Joseph Coleman	209.678.5952	Ryan Matheron	209.652.3511	Logan Silveira	559.223.0305
Tom Cull	920.960.0350	Ken Melvold	559.906.1714	Anthony Souza	559.805.5469
Mike Deaver	608.207.0344	Donovan Miguel	209.534.9135	Adam Slutz	815.878.0672
Tom DeGroot	604.819.2879	George Morasci	209.652.7151	Gilbert Texeira	209.985.2400
David Dymont	905.308.1008	Kyle Natzke	920.979.0593	Robert Texeira	209.495.0367
Matt Evangelo	559.816.4224	Allyn 'Spud' Paulson	605.868.9028	Nathan Thomas	937.537.0805
Roger Everett	559.333.0283	Frank Robinson	209.403.9516	Adam Van Exel	209.366.3610

Schedule of Events

Feb 13	2-6 pm	Cattle Viewing at Airosa Dairy
Feb 14	2-6 pm	Cattle Viewing at Airosa Dairy
Feb 15	2-6 pm	Cattle Viewing at Airosa Dairy
Feb 16	8-4 pm	Cattle Viewing at Airosa Dairy
	4-6 pm	Hospitality Party
Feb 17	8:30 am	Youth Judging Contest
	11:30 am	Tri Tip Sandwich Lunch
	12:30 pm	Sale Announcements
	1:00 pm	The Private Reserve Sale

Transportation

Sale management will assist with trucking arrangements. Please inform the clerks at the time of settlement if you desire assistance.

Cattle Preparation

Karen Casale	209.606.5066
Mike Bosley	717-968-8905
Bob Nagel	↻ Cole Nickerson ↻ Tyler Smith ↻ Kyle Welk
Dalton Freeman	↻ David Petersheim ↻ Jackson Duksol
Elizabeth Bosley	↻ Lacy Reed ↻ Elizabeth Gross

Directions

Exit Ave. 120 from HWY 99. Go west 3 miles to Road 96 and turn left (south). Dairy is the second dairy on the right (approximately 1 mile).

Online Broadcast & Bidding

COWBUYER.COM

The Private Reserve Sale 2024

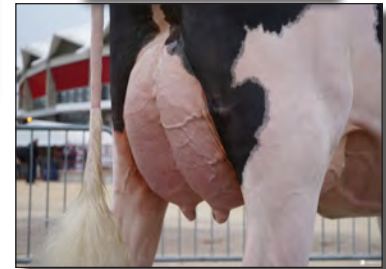

Blexys Chief Bloody Mary-ET
(VG-88 EX-MS 2Y)
Dam of Lot Selling

LOT 1

BUDJON-AIROSA HNKO BAILEY 3267547718

Budjon Farms, Joey & Laurie Airosa
Lomira, WI
920/960-0350
Joey@airosodairy.com

99%RHA-I

Born: September 1, 2023 BloodyM1

SIEMERS LMBDA HANIKO-ET 3144882592

99%RHA-I

50K GTPI +2191G
PTA -220M +24F +16P 79%R 12/2023
PTA -26NM +.12%F +.08%P
PTA -1.4PL 3.08SCS -2.7DPR 3.3%DCE
PTA +2.58T +2.19UDC +.83FLC 78%R 12/2023

BLEXYS CHIEF BLOODY MARY-ET 3205758025

99%RHA-I

VG-88 VVVVE 2-03
2-00 2 134 13437 3.7 500 3.0 400 (RIP)
1st Milking Yearling International Holstein Show '23
All-American Milking Yearling '23

Maternal Sisters:

Ms Sid Blexy-ET (EX-94 EX-96 MS)
HHM All-American Jr. 3 Year Old '20
Grand Champion Mideast Fall National '21
Blexys Crush Budweiser-ET (EX-91)
Unanimous All-American Winter Yearling '20
All-American Winter Calf '19
Blexys Kngdoc Brilliant-ET (VG-87)
Nom. All-American Winter Yearling 2022

FARNEAR DELTA-LAMBDA-ET 3125993715

TR TP TC TY GM A1/A2 75K GTPI +2808G
PTA +1321M +50F +46P 99%R 12/2023
PTA +2.74T +2.81UDC +1.01FLC 99%R 12/2023

SIEMERS MONTEREY HANIKA-ET 3131528424

99%RHA-I

VG-86 +VVVV GMD 2-05
2-01 2 365 33390 4.5 1511 3.6 1211

STANTONS CHIEF-ET 3129015989 99%RHA-I

TC TY TV TL TD 75K GTPI +2240G
PTA +783M +5F +19P 99%R 12/2023
PTA +2.01T +2.20UDC +.23FLC 98%R 12/2023

ROSIIERS BLEXY GOLDWYN-ET 106117534C

TL TD

EX-97 EEEEE 3E 9-08
8-10 2 365 47660 3.9 1856 3.0 1442
LIFE 2104 216970 4.2 9155 3.1 6771
All-American Aged Cow '17
All-Canadian Mature Cow '17
Supreme Champion World Dairy Expo '17
Grand Champion International Show '17
Grand Champion WI Championship Show '17

3rd Dam:

Rosiers Beyonce Dundee-ET
(CAN EX-90 EX-92-MS 2*)
3-09 2 365 27853 4.2 1160 3.4 941

4th Dam:

Rosiers Burka Triumphant
(CAN EX-90 7*)
6-08 2 365 29681 4.7 1409 3.3 994
Life: 4 lact. 127082 4.8 6116 3.5 4484

5th Dam:

Rosiers Burdy Vision
(CAN VG-87-3Y 9*)
6-07 2 365 26718 4.9 1310 3.4 910
Life: 141145 4.09 6938 3.4 4846

6th Dam:

Rosiers Branda Prelude
(CAN VG-88 2*)
10-1 2 365 24980 4.5 1133 3.3 825
Life: 8 lact. 174997 4.2 7400 3.3 5773

7th Dam:

Rosiers Bernet Persistent
(CAN EX-4E 12*)
10-6 2x 305d 25,743 3.3 855 3.1 805
Life: 9 lact. 220367 3.4 7458 3.3 6239

The Private Reserve Sale 2024



Blexys Doc Barcelona-ET
(VG-85)
Dam of Lot Selling



Rosiers Blexy Goldwyn-ET
(3E-97 EEEEE)
2nd Dam of Lot 52

LOT 2

MS CAL-DENIER-I C BARACUDDA 3267547732

NDira, Inc Fbo & Denier Farms
Carmel, CA
831/626-4516

99%RHA Born: June 18, 2023 Barc 2

STANTONS CHIEF-ET 3129015989 99%RHA-I RC TY TV TL TD

A2/A2 75K GTPI +2240G
PTA +783M +5F +19P 99%R 12/2023
PTA -14NM -.09%F -.02%P 5%US
PTA +.8PL 2.72SCS -.6DPR 3.3%DCE
PTA +2.01T +2.20UDC +.23FLC 98%R 12/2023

BLEXY DOC BARCELONA-ET 3235437869 99%RHA-I

VG-85 VVV+V 2-00
1-09 2 208 16500 4.2 687 3.1 512 (RIP)
305 30810 4.2 1294 3.1 955 ME

Maternal Sisters:

Ms Sid Blexy-ET (EX-94 EX-96 MS)

HHM All-American Jr. 3 Year Old '20

Grand Champion Mideast Fall National '21

Blexys Crush Budweiser-ET (EX-91)

Unanimous All-American Winter Yearling '20

All-American Winter Calf '19

Blexys Chief Bloody Mary-ET (VG-88 EX-MS)

1st Milking Yearling International Holstein Show '23

Nom. All-American Milking Yearling '23

Blexys Kngdoc Brilliant-ET (VG-87)

Nom. All-American Winter Yearling 2022

STANTONS HIGH OCTANE-ET 11696704C 99%RHA-I TR TP TY TV TL TD

CAN EX-93 3Y 49K GTPI +2103G
PTA +1164M -9F +16P 99%R 12/2023
PTA +2.29T +2.07UDC +.57FLC 99%R 12/2023

ROCKYMOUNTAIN UNO CHEYANNE-ET 11445880C

CAN VG-85 2Y
3-09 3 365 339187 4.0 1371 3.2 1091

WOODCREST KING DOC 3132417775

99%RHA-I TR TP TC TY TV EX-90 EEVE 3-04
GM A1/A2 BB 75K GTPI +2784G
PTA +3.22T +2.13UDC +1.97FLC 99%R 12/2023

ROSIERS BLEXY GOLDWYN-ET 106117534C TL TD

EX-97 EEEEE 3E 9-08
8-10 2 365 47660 3.9 1856 3.0 1442
LIFE 2104 216970 4.2 9155 3.1 6771
All-American Aged Cow '17
All-Canadian Mature Cow '17
Supreme Champion World Dairy Expo '17
Grand Champion International Show '17
Grand Champion WI Championship Show '17

3rd Dam:

Rosiers Beyonce Dundee-ET

(CAN EX-90 EX-92-MS 2*)

3-09 2 365 27853 4.2 1160 3.4 941

4th Dam:

Rosiers Burka Triumphant

(CAN EX-90 7*)

6-08 2 365 29681 4.7 1409 3.3 994

Life: 4 lact. 127082 4.8 6116 3.5 4484

5th Dam:

Rosiers Burdy Vision

(CAN VG-87-3Y 9*)

6-07 2 365 26718 4.9 1310 3.4 910

Life: 141145 4.09 6938 3.4 4846

6th Dam:

Rosiers Branda Prelude

(CAN VG-88 2*)

10-1 2 365 24980 4.5 1133 3.3 825

Life: 8 lact. 174997 4.2 7400 3.3 5773

7th Dam:

Rosiers Bernet Persistent

(CAN EX-4E 12*)

10-6 2x 305d 25,743 3.3 855 3.1 805

Life: 9 lact. 220367 3.4 7458 3.3 6239

The Private Reserve Sale 2024



Blexys Crush Budweiser-ET (EX-91)
Dam of Lot Selling

LOT 3

BUDWEISERS DL BRINKLEE-ET 3267547644

Rocco Cunningham & Ross Risner
Lomira, WI
920/960-0350
haysource@aol.com

99%RHA-I Born: March 2, 2023 #Bud 12

FARNEAR DELTA-LAMBDA-ET 3125993715

TR TP TC TY

GM A1/A2 75K GTPI +2808G
PTA +1321M +50F +46P 99%R 12/2023
PTA +711NM +.00%F +.02%P 19%US
PTA +5.0PL 2.78SCS -.2DPR 2.2%DCE
PTA +2.74T +2.81UDC +1.01FLC 99%R 12/2023

BLEXYS CRUSH BUDWEISER-ET 3143525495

EX-91 EEEEEV 3-08
3-02 2 365 39740 3.5 1406 3.0 1194
All-American Winter Yearling '20
All-National Winter Calf '19
All-American Winter Calf '19
Res. Jr. Champion International Show '19
1st Winter Calf International Show '19

Maternal Sisters:

Ms Sid Blexy-ET (EX-94 EX-96 MS)
HHM All-American Jr. 3 Year Old '20
Grand Champion Mideast Fall National '21
Blexys Chief Bloody Mary-ET (VG-88 EX-MS)
1st Milking Yearling International Holstein Show '23
Nom. All-American Milking Yearling '23
Blexys Kngdoc Brilliant-ET (VG-87)
Nom. All-American Winter Yearling 2022

MR MOGUL DELTA 1427-ET 72128216

TR TC TY TV TL GM A1/A2 75K GTPI +2589G
PTA +843M +53F +30P 99%R 12/2023
PTA +1.15T +1.78UDC +.38FLC 99%R 12/2023

EDG LORETTE UNO 2198-ET 72437745

EX-91 EE+EE 2E 6-10
4-02 2 330 31660 4.1 1289 3.4 1068
LIFE 1540 131380 3.9 5183 3.4 4450

MAVERICK CRUSH 12042760C 99%RHA-I

TC TY TV TL TD
75K GTPI +2052G
PTA +2.44T +1.56UDC +1.21FLC 99%R 12/2023

ROSIIERS BLEXY GOLDWYN-ET 106117534C TL TD

EX-97 EEEEE 3E 9-08
8-10 2 365 47660 3.9 1856 3.0 1442
LIFE 2104 216970 4.2 9155 3.1 6771
All-American Aged Cow '17
All-Canadian Mature Cow '17
Supreme Champion World Dairy Expo '17
Grand Champion International Show '17
Grand Champion WI Championship Show '17

3rd Dam:

Rosiers Beyonce Dundee-ET
(CAN EX-90 EX-92-MS 2*)
3-09 2 365 27853 4.2 1160 3.4 941

4th Dam:

Rosiers Burka Triumphant
(CAN EX-90 7*)
6-08 2 365 29681 4.7 1409 3.3 994
Life: 4 lact. 127082 4.8 6116 3.5 4484

5th Dam:

Rosiers Burdy Vision
(CAN VG-87-3Y 9*)
6-07 2 365 26718 4.9 1310 3.4 910
Life: 141145 4.09 6938 3.4 4846

6th Dam:

Rosiers Branda Prelude
(CAN VG-88 2*)
10-1 2 365 24980 4.5 1133 3.3 825
Life: 8 lact. 174997 4.2 7400 3.3 5773

7th Dam:

Rosiers Bernet Persistent
(CAN EX-4E 12*)
10-6 2x 305d 25,743 3.3 855 3.1 805
Life: 9 lact. 220367 3.4 7458 3.3 6239

The Private Reserve Sale 2024



Rosiers Blexy Goldwyn-ET (3E-97 EEEEE)
2nd Dam of Lot Selling

LOT 4

Woodmansee, Abbott & Van Exel
Lodi, CA
209/334-3292

WOODCREST KING DOC 3132417775 99%RHA-I TR TP TC TY TV

EX-90 EEVE 3-04 GM
A1/A2 BB 75K GTPI +2784G
PTA +1571M +66F +53P 99%R 12/2023
PTA +606NM +.02%F +.01%P 37%US
PTA +3.4PL 3.13SCS -1.6DPR 2.2%DCE
PTA +3.22T +2.13UDC +1.97FLC 99%R 12/2023

MS BLEXYS SID BLING-ET 3142935619

EX-90 EEVE 3-10
3-09 3 288 31420 4.3 1358 3.1 975
1st Spring Yrlg. & Res. Jr. Champion CA State Show '18

Maternal Sisters:

Ms Sid Blexy-ET (EX-94 EX-96 MS)

HHM All-American Jr. 3 Year Old '20
Grand Champion Mideast Fall National '21

Blexys Crush Budweiser-ET (EX-91)

Unanimous All-American Winter Yearling '20
All-American Winter Calf '19

Blexys Chief Bloody Mary-ET (VG-88 EX-MS)

1st Milking Yearling International Holstein Show '23

Nom. All-American Milking Yearling '23

Blexys Kngdoc Brilliant-ET (VG-87)

Nom. All-American Winter Yearling 2022

MS BLINGS DOC BERLIN-ET 3250272296

99%RHA-I Born: March 3, 2022 #27330

MORNINGVIEW MCC KINGBOY-ET 72044077 99%RHA-I TR TP TC TY TV TL

EX-92 EEVE 4-08 A2/A2 AB 52K GTPI +2306G
PTA +922M +22F +23P 99%R 12/2023
PTA +1.76T +1.49UDC +.19FLC 99%R 12/2023

WCD-ZBW MACK DADDY-ET 3012506777 99%RHA-I

VG-88 VEVVV 3-10
3-01 3 365 39560 3.3 1303 3.2 1280

PINE-TREE SID-ET 62175895 TR TP TY TL TD 50K GTPI +1530G

ROSIIERS BLEXI GOLDWYN-ET 106117534C TL TD

EX-97 EEEEE 3E 9-08
8-10 2 365 47660 3.9 1856 3.0 1442
LIFE 2104 216970 4.2 9155 3.1 6771
All-American Aged Cow '17
All-Canadian Mature Cow '17
Supreme Champion World Dairy Expo '17
Grand Champion International Show '17
Grand Champion WI Championship Show '17

Bred 5/29/2023, Due 3/4/2024 to
MB-Luckylady Eye Candy-ET
3234629820 507H16104
Sexed Semen

3rd Dam:

Rosiers Beyonce Dundee-ET

(CAN EX-90 EX-92-MS 2*)
3-09 2 365 27853 4.2 1160 3.4 941

4th Dam:

Rosiers Burka Triumphant

(CAN EX-90 7*)
6-08 2 365 29681 4.7 1409 3.3 994
Life: 4 lact. 127082 4.8 6116 3.5 4484

5th Dam:

Rosiers Burdy Vision

(CAN VG-87-3Y 9*)
6-07 2 365 26718 4.9 1310 3.4 910
Life: 141145 4.09 6938 3.4 4846

6th Dam:

Rosiers Branda Prelude

(CAN VG-88 2*)
10-1 2 365 24980 4.5 1133 3.3 825
Life: 8 lact. 174997 4.2 7400 3.3 5773

7th Dam:

Rosiers Bernet Persistent

(CAN EX-4E 12*)
10-6 2x 305d 25,743 3.3 855 3.1 805
Life: 9 lact. 220367 3.4 7458 3.3 6239

The Private Reserve Sale 2024



Blexys Unix Blush-ET
(EX-91)
Dam of Lot Selling



Rosiers Blexy Goldwyn-ET
(3E-97 EEEEE)
2nd Dam of Lot Selling

LOT 5

EXELS DELTA-LAMBDA BABES-ET
3267435636

100%RHA Born: September 1, 2023 #28843

Exel Dairy
Lodi, CA
209/334-3292

LOT 6

EXELS DELTALAMBDA BILLIE-ET
3267435654

100%RHA Born: September 3, 2023 #28861

FARNEAR DELTA-LAMBDA-ET 3125993715

TR TP TC TY

GM A1/A2 75K GTPI +2808G
PTA +1321M +50F +46P 99%R 12/2023
PTA +711NM +.00%F +.02%P 19% US
PTA +5.0PL 2.78SCS -.2DPR 2.2%DCE
PTA +2.74T +2.81UDC +1.01FLC 99%R 12/2023

BLEXYS UNIX BLUSH-ET 3205758184

TR TC TL TD

EX-91 (NEW SCORE 1/2024)
EX-90 EEEVE 3-04
2-06 3 276 25300 3.6 905 3.1 794

Maternal Sisters:

Ms Sid Blexy-ET (EX-94 EX-96 MS)
HHM All-American Jr. 3 Year Old '20
Grand Champion Mideast Fall National '21
Blexys Crush Budweiser-ET (EX-91)
Unanimous All-American Winter Yearling '20
All-American Winter Calf '19

Blexys Chief Bloody Mary-ET (VG-88 EX-MS)
1st Milking Yearling International Holstein Show '23
Nom. All-American Milking Yearling '23
Blexys Kngdoc Brilliant-ET (VG-87)
Nom. All-American Winter Yearling 2022

MR MOGUL DELTA 1427-ET 72128216

TR TC TY TV TL GM A1/A2 75K GTPI +2589G

PTA +843M +53F +30P 99%R 12/2023
PTA +1.15T +1.78UDC +.38FLC 99%R 12/2023

EDG LORETTE UNO 2198-ET 72437745

EX-91 EE+EE 2E 6-10
4-02 2 330 31660 4.1 1289 3.4 1068
LIFE 1540 131380 3.9 5183 3.4 4450

CROTEAU LESPERRON UNIX-ET 107567492C

TR TP TY TV TL TD

CAN EX-96 7Y 50K GTPI +2304G
PTA +2.17T +2.01UDC +.11FLC 99%R 12/2023

ROSIIERS BLEXY GOLDWYN-ET 106117534C

TL TD

EX-97 EEEEE 3E 9-08
8-10 2 365 47660 3.9 1856 3.0 1442
LIFE 2104 216970 4.2 9155 3.1 6771
All-American Aged Cow '17
All-Canadian Mature Cow '17
Supreme Champion World Dairy Expo '17
Grand Champion International Show '17
Grand Champion WI Championship Show '17

3rd Dam:

Rosiers Beyonce Dundee-ET

(CAN EX-90 EX-92-MS 2*)
3-09 2 365 27853 4.2 1160 3.4 941

4th Dam:

Rosiers Burka Triumphant

(CAN EX-90 7*)
6-08 2 365 29681 4.7 1409 3.3 994
Life: 4 lact. 127082 4.8 6116 3.5 4484

5th Dam:

Rosiers Burdy Vision

(CAN VG-87-3Y 9*)
6-07 2 365 26718 4.9 1310 3.4 910
Life: 141145 4.09 6938 3.4 4846

6th Dam:

Rosiers Branda Prelude

(CAN VG-88 2*)
10-1 2 365 24980 4.5 1133 3.3 825
Life: 8 lact. 174997 4.2 7400 3.3 5773

7th Dam:

Rosiers Bernet Persistent

(CAN EX-4E 12*)
10-6 2x 305d 25,743 3.3 855 3.1 805
Life: 9 lact. 220367 3.4 7458 3.3 6239

The Private Reserve Sale 2024



MSBlings Tatoo Blossom (VG-88 2Y)
Dam of Lot Selling

Maternal Sisters to 2nd Dam:
Ms Sid Blexy-ET
 (EX-94 EX-96 MS)
 HHM All-American Jr. 3 Year Old '20
 Grand Champion Mideast Fall National '21
Blexys Crush Budweiser-ET
 (EX-91)
 Unanimous All-American Winter Yearling '20
 All-American Winter Calf '19
Blexys Chief Bloody Mary-ET
 (VG-88 EX-MS)
 1st Milking Yearling Int'l Holstein Show '23
 Nom. All-American Milking Yearling '23
Blexys Kngdoc Brilliant-ET
 (VG-87)
 Nom. All-American Winter Yearling 2022

LOT 7

Van Exel Dairy
Lodi, CA
209/334-3292

EXELS WARRIOR BLAYKE 27631
3250272597 RC

99%RHA1 Born: June 2, 2022 #27631

Bred 9/25/2023 to
AOT Hindsight-Red-ET
3226954603 777H12532

MR BLONDIN WARRIOR-RED-ET 3139655530
99%RHA-I TP TC TY TV TL TD

A1/A2 BE 75K GTPI +1702G
PTA -851M -26F -18P 99%R 12/2023
PTA -582NM +.02%F +.03%P 81%US
PTA -4.1PL 2.91SCS -2.5DPR 3.0%DCE
PTA +2.85T +1.45UDC +1.27FLC 99%R 12/2023

MSBLINGS TATOO BLOSSOM 3206579582

VG-88 EEVEV 2-05
3-02 3 332 20470 3.4 706 3.2 650

DYMENTHOLM MR APP AVALANCE-TW
11957107C RC 99%RHA-I RC CV TY TL TD

49K GTPI +1884G
PTA +3.57T +2.67UDC +1.97FLC 99%R 12/2023

TRIPLECROWN-JW DOOR WISP-ET
3128860372 99%RHA-I RC TL TD

CAN VG-85 3Y
3-03 2 365 35587 4.0 1424 3.3 1178

DUCKETT CRUSH TATOO-ET 3137052923
99%RHA-I TR TP TC TY TV TL TD

A1/A2 75K GTPI +2035G
PTA +2.90T +2.27UDC +.69FLC 99%R 12/2023

MS BLEXYS SID BLING-ET 3142935619

EX-90 EEVEV 3-10
3-09 3 288 31420 4.3 1358 3.1 975
1st Spring Yrlg. & Res. Jr. Champion CA State Show '18

3rd Dam:

Rosiers Blexy Goldwyn-ET
(3E-97 EEEEE)
8-10 2 365 47660 3.9 1856 3.0 1442
Life: 2104 216970 4.2 9155 3.1 6771
All-American Aged Cow '17
All-Canadian Mature Cow '17
Supreme Champion World Dairy Expo '17
Grand Champion International Show '17
Grand Champion WI Championship Show '17

4th Dam:

Rosiers Beyonce Dundee-ET
(CAN EX-90 EX-92-MS 2*)
3-09 2 365 27853 4.2 1160 3.4 941

5th Dam:

Rosiers Burka Triumphant
(CAN EX-90 7*)
6-08 2 365 29681 4.7 1409 3.3 994
Life: 4 lact. 127082 4.8 6116 3.5 4484

6th Dam:

Rosiers Burdy Vision
(CAN VG-87-3Y 9*)
6-07 2 365 26718 4.9 1310 3.4 910
Life: 141145 4.09 6938 3.4 4846

7th Dam:

Rosiers Branda Prelude
(CAN VG-88 2*)
10-1 2 365 24980 4.5 1133 3.3 825
Life: 8 lact. 174997 4.2 7400 3.3 5773

8th Dam:

Rosiers Bernet Persistent
(CAN EX-4E 12*)
10-6 2x 305d 25,743 3.3 855 3.1 805
Life: 9 lact. 220367 3.4 7458 3.3 6239

The Private Reserve Sale 2024



Blexys Kindoc Brilliant-ET (VG-87)
Dam of Lot Selling

LOT 8

BUDJON-PV-RJ BITTERSWEET-ET 3267547731

*Budjon Farms, Peter Vail and
R. Cunningham
Lomira, WI
920/960-0350*

99%RHA-I Born: June 17, 2023 Brill 4

KINGS-RANSOM DROPBOX-ET 3224437486 **99%RHA-I TR TP TC TY TV**

A2/A2 P9 60K GTPI +3011G
PTA +1064M +85F +57P 82%R 12/2023
PTA +825NM +.15%F +.08%P 100%US
PTA +3.5PL 2.70SCS -.6DPR 2.2%DCE
PTA +3.24T +3.20UDC +1.04FLC 80%R 12/2023

BLEXYS KNGDOC BRILLIANT-ET 3205758156

VG-87 EEVE+ 3-00 55K GTPI +2304G
3-06 2 313 31026 3.9 1209 3.2 981

Maternal Sisters:

Ms Sid Blexy-ET (EX-94 EX-96 MS)
*HHM All-American Jr. 3 Year Old '20
Grand Champion Mideast Fall National '21*
Blexys Crush Budweiser-ET (EX-9)
3-02 2 365 39740 3.5 1406 3.0 1194
*All-American Winter Yearling '20
All-National Winter Calf '19
All-American Winter Calf '19*

*Res. Jr. Champion International Show '19
1st Winter Calf International Show '19*
Blexys Chief Bloody Mary-ET (VG-88 EX-MS)
*1st Milking Yearling International Holstein Show '23
Nom. All-American Milking Yearling '23*
Blexys Kngdoc Brilliant-ET (VG-87)
Nom. All-American Winter Yearling 2022

AOT HIGHJUMP-ET 3202768334

GM A2/A2 75K GTPI +3006G
PTA +1460M +118F +66P 95%US 12/2023
PTA +2.23T +2.53UDC +.06FLC 93%R 12/2023

KINGS-RANSOM CASP DAZE-ET 3146394969 **99%RHA-I TR TC TL TD**

EX-94 EEEEE 5-01
3-01 3 365 43310 4.0 1722 3.5 1501
LIFE 970 107400 4.1 4398 3.4 3662

WOODCREST KING DOC 3132417775

99%RHA-I TR TP TC TY TV EX-90 EEVE 3-04
GM A1/A2 BB 75K GTPI +2784G
PTA +3.22T +2.13UDC +1.97FLC 99%R 12/2023

ROSIIERS BLEXY GOLDWYN-ET 106117534C **TL TD**

EX-97 EEEEE 3E 9-08
8-10 2 365 47660 3.9 1856 3.0 1442
LIFE 2104 216970 4.2 9155 3.1 6771
*All-American Aged Cow '17
All-Canadian Mature Cow '17
Supreme Champion World Dairy Expo '17
Grand Champion International Show '17
Grand Champion WI Championship Show '17*

3rd Dam:

Rosiers Beyonce Dundee-ET
(CAN EX-90 EX-92-MS 2*)
3-09 2 365 27853 4.2 1160 3.4 941

4th Dam:

Rosiers Burka Triumphant
(CAN EX-90 7*)
6-08 2 365 29681 4.7 1409 3.3 994
Life: 4 lact. 127082 4.8 6116 3.5 4484

5th Dam:

Rosiers Burdy Vision
(CAN VG-87-3Y 9*)
6-07 2 365 26718 4.9 1310 3.4 910
Life: 141145 4.09 6938 3.4 4846

6th Dam:

Rosiers Branda Prelude
(CAN VG-88 2*)
10-1 2 365 24980 4.5 1133 3.3 825
Life: 8 lact. 174997 4.2 7400 3.3 5773

7th Dam:

Rosiers Bernet Persistent
(CAN EX-4E 12*)
10-6 2x 305d 25,743 3.3 855 3.1 805
Life: 9 lact. 220367 3.4 7458 3.3 6239

The Private Reserve Sale 2024

Lars-Acres Expect Flyway-ET
Dam of Lot Selling



Lars-Acres Big Flyte-ET (GP-81)
2nd Dam of Lot Selling

3rd Dam:
Lars-Acres Delta Ferrari-ET
(2E-91 EX-MS DOM)
3-04 3 365 42630 4.4 1892 3.2 1368

4th Dam:
Lars-Acres Shamrock Fiery
(VG-85 DOM)
2-02 3 365 32780 4.4 1445 3.1 1030

5th Dam:
Lars-Acres Fred Firepit-ET
(EX-91 EX-MS DOM)
2-10 3 365 30580 4.6 1402 3.5 1074
Life: 1520 127790 4.6 5825 3.4 4359

6th Dam:
Lars-Acres Felice Fiesta
(VG-89 DOM)
5-06 3 305 34190 4.2 1439 3.3 1123

7th Dam:
Markwell Durham Felice
(EX-92 GMD DOM)
3-10 2 365 33960 3.9 1330 3.1 1051

8th Dam:
Markwell Outside Finess-ET
(EX-90 DOM)
3-05 2 365 37870 4.0 1502 3.0 1155

9th Dam:
Markwell Rudlp Raity-ET
(VG-88)
2-03 2 365 26080 3.9 1016 3.2 841

10th Dam: Markwell Thor Renee-ET
(CAN VG-87 2Y)
2-02 2 348 27268 4.2 1153 3.8 1025

11th Dam:
Markwell Bstar E Raven-ET
(3E-95 EX-MS GMD DOM)
4-09 2 365 36610 4.3 1580 3.2 1185
Life: 2387 160020 4.1 6623 3.4 5458

12th Dam:
Markwell Mark Elite (4E-92 EX-MS
GMD DOM) 7-00 2 365 36230 3.9
1426 3.0 1098 Life: 3736 211430 3.8
8108 3.4 7131

13th Dam:
Rockalli Mars Emily
(4E-94 EX-MS GMD DOM)
3-10 2 365 28270 3.7 1050 3.3 934
Life: 3113 182970 3.8 7016 3.3 5983

LOT 9

Larson Acres, Inc.
Evansville, WI
608/882-6662

LARS-ACRES HAYK FLAVIA-ET 3251717020

99%RHA-I Born: May 24, 2023
P9 32K GTPI +3189G
PTA +1551M +105F +64P 79%R 12/2023
PTA +1160NM +.15%F +.05%P
PTA +6.9PL 2.75SCS +1.1DPR 1.7%DCE
PTA +1.85T +2.05UDC +.59FLC 77%R 12/2023
Heifer is free of Muscle Weakness

WELCOME-TEL TAOS HAYK-ET 3214541122 99%RHA-I TR TP TC TY TV

60K GTPI +3089G
PTA +1226M +34F +67P 82%R 12/2023
PTA +1025NM +.16%F +.10%P 100%US
PTA +5.9PL 2.57SCS +1.6DPR 2.3%DCE
PTA +1.40T +1.32UDC +.53FLC 81%R 12/2023

LARS-ACRES EXPECT FLYWAY-ET 3237547569 99%RHA-I TR TP TC TL TD

A2/A2 32K GTPI +2980G
PTA +1674M +89F +56P 82%R 12/2023
PTA +1119NM +.08%F +.01%P
PTA +6.6PL 2.91SCS -.4DPR 1.6%DCE
PTA +1.21T +2.06UDC +.00FLC 79%R 12/2023

LEANINGHOUSE TAOS-ET 3151003682

99%RHA-I TR TP TC TY TV
GM A1/A2 BB 75K GTPI +2962G
PTA +1445M +70F +66P 98%R 12/2023
PTA +1.71T +1.28UDC +1.49FLC 97%R 12/2023

WELCOME-TEL TAHITI HUMA-ET 3201497131

99%RHA-I TR TP TC TL TD
VG-85 VVV++ 3-06
3-04 3 365 34810 4.7 1646 3.4 1184

FURNACE-HILL EXPECTANT-ET 3205768863

99%RHA-I TR TP TC TY TV
A2/A2 AB P9 75K GTPI +2850G
PTA +1157M +65F +43P 92%R 12/2023

LARS-ACRES BIG FLYTE-ET 3205768863

GP-81 +++++ 3-06
2-05 3 365 32800 4.8 1586 3.2 1063

The Private Reserve Sale 2024



Fraeland Chief Liberty
(EX-94 EEEEE)
Dam of Lot Selling

3rd Dam: Saanwood Goldwyn Eden
(CAN VG-85 2Y)

2-03 2 322 19392 3.7 723 3.3 633

4th Dam: Wedgwood Liene Lee
(CAN 2E-92 5*)

4-11 2 365 34453 4.6 1601 3.3 1149

Life: 179479 4.5 8128 3.4 6135

5th Dam: Idee Lustre-ET
(3E-95 10*)

Res. All-American 5-Year-Old 2002

All-Canadian 5-Year-Old 2002

HM All-Canadian 4-year-Old 2001

All-Canadian Sr. 3-Year-Old 2000

6th Dam: C Ravenswell Lydia
(EX-92 EEEE DOM)

5-01 2 365 24578 4.6 1125 3.4 826

7th Dam: Spring Farm Miss Lynn-ET
(CAN VG)

2-11 2 329 22335 4.0 888 3.6 811

8th Dam: Spring Farm Miss Connie
(CAN VG-88 2*)

8-00 2 305 21420 3.9 840

9th Dam: Spring Farm Miss Citation
(CAN VG-87 3*)

6-04 2 365 27725 3.8 1054

Life: 11 lacs 215519 3.7 7952

10th: Spring Farm Miss Pathfinder
(CAN EX 8*)

10-6 2 365 26338 3.5 924

Life: 12 lacs 242021 3.6 8814

11th: Spring Farm Fond Pathfinder
(CAN VG 5*)

Life: 11 lacs 202334 3.7 7582

12th: Evermot Pathfinder Ormsby
(CAN VG 3*)

Life: 10 lacs 190482 3.6 6927

HM All-Canadian 3-Year-Old 1948

13th Dam: Evermot Pabst Ormsby
(CAN VG 3*)

12-0 2 365 16246 3.9 635

LOT 10

Joseph Airoso and
Hank Van Exel
Tipton, CA
559/757-3598
Joey@airosodairy.com

AIR-OSA-EXEL COMBO LACE-ET 3275859199

99%RHA-I Born: September 13, 2023 #28924
32K GTPI +2539G

PTA +335M +39F +27P 79%R 12/2023

PTA +327NM +.09%F +.06%P

PTA +1.8PL 3.11SCS -.5DPR 2.9%DCE

PTA +3.07T +2.49UDC +2.01FLC 78%R 12/2023

COOKIECUTTER LOGISTICS-ET 3200122612

99%RHA-I TR TP TM TC TY

75K GTPI +2783G

PTA +92M +83F +27P 92%R 8/2023

PTA +2.19T +1.91UDC +2.27FLC 90%R 8/2023

DEN-K DOC JEANETTE 758-ET 144902060

99%RHA-I TR TC TL TD

EX-93 EE+EE 5-02

4-10 3 318 36090 4.2 1499 3.4 1230

LIFE 1180 120440 4.0 4871 3.3 4012

STANTONS CHIEF-ET 3129015989 99%RHA-I

TC TY TV TL TD 75K GTPI +2240G

PTA +2.01T +2.20UDC +.23FLC 98%R 12/2023

SAANWOOD ELITE STANLEY CUP 11391336C

CAN EX-92

4-02 2 365 30194 4.1 1250 3.2 970

LIFE 202836 4.2 8600 3.2 6545

EXELS COMBINATION-ET 3221284374

99%RHA-I TR TP TC TY TV

60K GTPI +2851G

PTA +1116M +73F +48P 81%R 8/2023

PTA +648NM +.10%F +.05%P 100%US

PTA +2.7PL 3.22SCS +.0DPR 2.7%DCE

PTA +3.13T +2.62UDC +2.15FLC 80%R 8/2023

FRAELAND CHIEF LIBERTY 13443587

99%RHA-I TR TC TL TD

EX-94 EEEEE 4-03

4-08 2 280 32933 4.3 1401 3.1 1015

All-American Summer Jr. 2-Year-Old '21

All-Canadian Summer Jr. 2-Year-Old '21

1st Summer Jr. 2-Year-Old International Holstein Show '21

The Private Reserve Sale 2024

LOT 11 CHOICE OF 2 MATERNAL SISTERS OUT OF LIBERTY

Joseph Airosso and
Hank Van Exel
Tipton, CA
559/967-5258
Joey@airosodairy.com

AIR-OSA-EXEL LBERTY36063-ET
3277640062
99%RHA-I Born: September 1, 2023 #36063
7K GTPI +2417G
PTA +608M +28F +25P 79%R 12/2023
PTA +325NM +.02%F +.02%P
PTA +2.8PL 2.88SCS -.8DPR 2.7%DCE
PTA +2.00T +1.94UDC +.66FLC 79%R 12/2023

FARNEAR DELTA-LAMBDA-ET 3125993715
TR TP TC TY
GM A1/A2 75K GTPI +2808G
PTA +1321M +50F +46P 99%R 12/2023
PTA +711NM +.00%F +.02%P 19%US
PTA +5.0PL 2.78SCS -.2DPR 2.2%DCE
PTA +2.74T +2.81UDC +1.01FLC 99%R 12/2023

MR MOGUL DELTA 1427-ET 72128216
TR TC TY TV TL GM A1/A2 75K GTPI +2589G
PTA +843M +53F +30P 99%R 12/2023
PTA +1.15T +1.78UDC +.38FLC 99%R 12/2023
EDG LORETTE UNO 2198-ET 72437745
EX-91 EE+EE 2E 6-10
4-02 2 330 31660 4.1 1289 3.4 1068
LIFE 1540 131380 3.9 5183 3.4 4450

3rd Dam: Saanwood Goldwyn Eden
(CAN VG-85 2Y)
2-03 2 322 19392 3.7 723 3.3 633
4th Dam: Wedgwood Liene Lee
(CAN 2E-92 5*)
4-11 2 365 34453 4.6 1601 3.3 1149
Life: 179479 4.5 8128 3.4 6135
5th Dam: Idee Lustre-ET
(3E-95 10*)
Res. All-American 5-Year-Old 2002
All-Canadian 5-Year-Old 2002
HM All-Canadian 4-year-Old 2001
All-Canadian Sr. 3-Year-Old 2000
6th Dam: C Ravenswell Lydia
(EX-92 EEEE D0m)
5-01 2 365 24578 4.6 1125 3.4 826
7th Dam: Spring Farm Miss Lynn-ET
(CAN VG)
2-11 2 329 22335 4.0 888 3.6 811
8th Dam: Spring Farm Miss Connie
(CAN VG-88 2*)
8-00 2 305 21420 3.9 840
9th Dam: Spring Farm Miss Citation
(CAN VG-87 3*)
6-04 2 365 27725 3.8 1054
Life: 11 lacs 215519 3.7 7952
10th: Spring Farm Miss Pathfinder
(CAN EX 8*)
10-6 2 365 26338 3.5 924
Life: 12 lacs 242021 3.6 8814
11th: Spring Farm Fond Pathfinder
(CAN VG 5*)
Life: 11 lacs 202334 3.7 7582
12th: Evermot Pathfinder Ormsby
(CAN VG 3*)
Life: 10 lacs 190482 3.6 6927
HM All-Canadian 3-Year-Old 1948
13th Dam: Evermot Pabst Ormsby
(CAN VG 3*)
12-0 2 365 16246 3.9 635

AIR-OSA-EXEL LBERTY36121-ET
3277640120
99%RHA-I Born: September 2, 2023 #36121
7K GTPI +2191G
PTA -220M +24F +16P 79%R 12/2023
PTA -26NM +.12%F +.08%P
PTA -1.4PL 3.08SCS -.27DPR 3.3%DCE
PTA +2.58T +2.19UDC +.83FLC 78%R 12/2023

SIEMERS LMBDA HANIKO-ET 3144882592
99%RHA-I
50K GTPI +2191G
PTA -220M +24F +16P 79%R 12/2023
PTA -26NM +.12%F +.08%P
PTA -1.4PL 3.08SCS -.27DPR 3.3%DCE
PTA +2.58T +2.19UDC +.83FLC 78%R 12/2023

FARNEAR DELTA-LAMBDA-ET 3125993715
TR TP TC TY GM A1/A2 75K GTPI +2808G
PTA +1321M +50F +46P 99%R 12/2023
PTA +2.74T +2.81UDC +1.01FLC 99%R 12/2023
SIEMERS MONTEREY HANIKA-ET 3131528424
99%RHA-I
VG-86 +VVVV GMD 2-05
2-01 2 365 33390 4.5 1511 3.6 1211

FRAELAND CHIEF LIBERTY 13443587
99%RHA-I TR TC TL TD
EX-94 EEEEE 4-03
4-08 2 280 32933 4.3 1401 3.1 1015
All-American Summer Jr. 2-Year-Old '21
All-Canadian Summer Jr. 2-Year-Old '21
1st Summer Jr. 2-Year-Old International Holstein Show '21

STANTONS CHIEF-ET 3129015989 99%RHA-I
TC TY TV TL TD 75K GTPI +2240G
PTA +2.01T +2.20UDC +.23FLC 98%R 12/2023
SAANWOOD ELITE STANLEY CUP 11391336C
CAN EX-92
4-02 2 365 30194 4.1 1250 3.2 970
LIFE 202836 4.2 8600 3.2 6545

LOT 11A

5 EMBRYOS

Embryos are EU Export Approved

Joseph Airosso and
Hank Van Exel
Tipton, CA
559/967-5258
Joey@airosodairy.com

KINGS-RANSOM DROPBOX-ET 3224437486
99%RHA-I TR TP TC TY TV
A2/A2 P9 60K GTPI +3011G
PTA +1064M +85F +57P 82%R 12/2023
PTA +3.24T +3.20UDC +1.04FLC 80%R 12/2023

FRAELAND CHIEF LIBERTY 13443587
99%RHA-I TR TC TL TD
EX-94 EEEEE 4-03
4-08 2 280 32933 4.3 1401 3.1 1015
All-American Summer Jr. 2-Year-Old '21
All-Canadian Summer Jr. 2-Year-Old '21
1st Summer Jr. 2-Year-Old International Holstein Show '21

The Private Reserve Sale 2024



Siemers Doc Hanan 28286-ET (EX-92 EEEEE GMD)
Dam of Lot Selling

LOT 13

Ndira, Inc.
Carmel, CA
831/626-0451

CAL-DENIER-I DRPX DEXTER-ET 3267547724

99%RHA-I Born: July 19, 2023 #Doc 15
A2/A2 AB GTPI +2861G
PTA +1486M +62F +53P 80%R 1/2024
PTA +668NM +.02%F +.02%P 0%US
PTA +3.4PL 2.90SCS -2.0DPR 2.4DCE
PTA +3.58T +3.21UDC +1.85FLC 80%R 1/2024

KINGS-RANSOM DROPBOX-ET 3224437486

99%RHA-I TR TP TC TY TV
A2/A2 P9 60K GTPI +3011G
PTA +1064M +85F +57P 82%R 12/2023
PTA +825NM +.15%F +.08%P 100%US
PTA +3.5PL 2.70SCS -.6DPR 2.2%DCE
PTA +3.24T +3.20UDC +1.04FLC 80%R 12/2023

SIEMERS DOC HANAN 28286-ET 3144882798

EX-92 EEEEE GMD 3-10 20K GTPI +2739G
PTA +947M +56F +42P 89%R +2739G
PTA +498NM +.07%F +.04%P
PTA +2.0PL 2.91SCS -2.6DPR
PTA +3.73T +3.29UDC +2.21FLC 88%R 12/2023
2-04 2 320 26890 4.4 1171 3.5 937
3-05 2 365 40320 4.3 1725 3.4 1353
Dam of Siemers Exc Hanans 31753-ET

AOT HIGHJUMP-ET 3202768334

GM A2/A2 75K GTPI +3006G
PTA +1460M +118F +66P 95%US 12/2023
PTA +2.23T +2.53UDC +.06FLC 93%R 12/2023

KINGS-RANSOM CASP DAZE-ET 3146394969

99%RHA-I TR TC TL TD
EX-94 EEEEE 5-01
3-01 3 365 43310 4.0 1722 3.5 1501
LIFE 970 107400 4.1 4398 3.4 3662

WOODCREST KING DOC 3132417775

99%RHA-I TR TP TC TY TV EX-90 EEVE 3-04
GM A1/A2 BB 75K GTPI +2784G
PTA +3.22T +2.13UDC +1.97FLC 99%R 12/2023

SIEMERS MONTEREY HANAN-ET 3131528231

99%RHA-I TR TL TD
VG-85 +VVVV 2-02

3rd Dam:

Cookiecutter MOG Hanker-ET
(2E-94 EX-MS GMD DOM)
4-01 2 365 46800 4.2 1972 3.4 1592
Life: 1691 180720 4.1 7406 3.3 5943

4th Dam:

Cookiecutter Mom Halo-ET
(VG-88 DOM)
2-00 3 365 35280 5.2 1819 3.5 1237

5th Dam:

Cookiecutter Gld Holler-ET
(VG-88 EX-MS DOM)
2-03 3 365 40730 3.5 1410 2.9 1172

6th Dam:

MS Kngs-Rnsm Champ Haley-ET
(EX-90 EX-MS GMD DOM) 3-11 3
365 43690 3.7 1625 3.1 1357

7th Dam: Regancrest-JDV Hanna-ET

(EX-90 EEVVE)
4-07 3 365 45110 4.3 1922 3.2 1449

8th Dam:

Long-Haven Rudolph Dee-ET
(2E-90 EVVEE GMD DOM) 2-11 2
365 32720 4.8 1565 3.8 1252
Life: 2306 166900 4.3 7099 3.5 5884

9th Dam:

Regancrest Elton Disrael-ET
(VG-88 EX-MS DOM)
2-04 2 365 33617 4.5 1499 3.5 1169

Full Brother to:

Regancrest Elton Durham-ET
(EX-90)

10th Dam: Snow-N Denises Dellia

(2E-95 EX-MS GMD DOM 2*)
7-06 2 365 35610 4.0 1431 2.9 1035
Life: 2558 180240 3.9 7108 3.2 5723
1st Spring Nat/WI Res Ch & BU '93
1st Spring Nat/WI Gr Ch & BU '91
32 EX & 49 VG offspring

11th Dam: Snow-N Dorys Denise

(2E-90 EX-MS GMD DOM)
5-09 2 365 33350 3.8 1256 3.1 1038
Life: 1604 114010 3.6 4153 3.2 3649

The Private Reserve Sale 2024



Pen-Col Grafetti Bell-ET (VG-87)
7th Dam of Lot Selling

LOT 14

ONE IVF SESSION

Steve and Patrick Maddox
Riverdale, CA
559/977-1889
ruanndm@aol.com

*Buyer is purchasing rights to control the next IVF session(s).
Buyer is guaranteed IVF sessions until
a minimum of 8 #1 or #2 IVF embryos are produced.
Embryo grades are determined at the time of transfer if fresh embryos
or at time of freezing if freezing is requested by buyer.
Buyer keeps all resulting embryos from these controlled IVF sessions.
Buyer is responsible for all costs of the aspiration and mating sire decisions.

IVF SESSION OUT OF:
RUANN LIONEL BETSY-32423-ET
3267563383 99%RHA-I

55K GTPI +3183G
PTA +2404M +134F +79P 81%R 12/2023
PTA +1231NM +.14%F +.01%P
PTA +5.0PL 2.77SCS -1.30DPR 2.3%DCE
PTA +1.24T +1.53UDC -.48FLC 81%R 12/2023

MR T-SPRUCE FRAZZ LIONEL-ET 314240309
98%RHA-I TR TP TC TY TV

A2/A2 AA P(75K GTPI +3042G GM
PTA +3255M +148F +92P 99%R 12/2023

RUANN ALPHA BETSY-13735-ET 3228404083

GP-82 +++G+ 2-04 55K GTPI +2939G
PTA +1444M +98F +50P 83%R 12/2023
PTA +962NM +.14%F +.02%P
PTA +5.2PL 2.71SCS +.2DPR 1.9%DCE
PTA +1.19T +1.76UDC -.22FLC 84%R 12/2023

3rd Dam:
Ruann Huey Betsy-91112-ET
(VG-85)
2-10 2 303 26810 4.2 1136 3.4 908
4th Dam: Pen-Col Jedi Brim
(VG-85)
5th Dam: Pen-Col Delta Barbie-ET
(VG-86)
6th Dam: Pen-Col SS Belinda-ET
(GP-82)
7th Dam: Pen-Col Grafetti Bell-ET
(VG-87)
8th Dam: Vision-Gen Super Bonnie-ET
(VG-86)
9th Dam:
Schultz Givenchy Blanca-ET
(VG-86)
10th Dam:
Mrs. Schultz BWM Blain-ET
(VG-88 DOM)
11th: Vantage-TP Addison Bonni-ET
(VG-85 DOM)
12th: Poly-Kow Winchestr Bobbi-ET
(EX-91 GMD DOM)
13th Dam: Banners Luke Bandit-ET
(VG-87 GMD DOM)
14th Dam: Dixie-Lee Banner-ET
(VG-87 GMD DOM)
15th Dam: Prices Melwood Betsy-ET
(EX-91 GMD DOM)
16th Dam: Prices Valiants Bess-ET
(EX-91 GMD DOM)
17th: Viethsons Bootpeg Bell Bess-ET
(VG-86 GMD DOM)
18th Dam: Holtex Elevation Bootpeg
(EX-90 GMD DOM)
19th Dam: Holtex Triune S Peggy
(EX-91 GMD DOM)
20th Dam: Holtex Sensational Peggy
(EX-93 GMD DOM)
21th Dam: Holtex Duke Peggy
(VG-86)

The Private Reserve Sale 2024

Cookiecutter Hiacinth-ET
(VG-85 2Y)
3rd Dam of Lot Selling



Cookiecutter Honorifics-ET
(2E-92 EX-MS DOM)
4th Dam of Lot Selling

LOT 15

ONE IVF SESSION

Trifecta Genetics/Aron Matheron
Hilmar, CA
209/652-3540
hilma-holsteins@gmail.com

*Buyer is purchasing rights to control the next IVF session(s).
Buyer is guaranteed IVF sessions until
a minimum of 8 #1 or #2 IVF embryos are produced.
Embryo grades are determined at the time of transfer if fresh embryos
or at time of freezing if freezing is requested by buyer.
Buyer keeps all resulting embryos from these controlled IVF sessions.
Buyer is responsible for all costs of the aspiration and mating sire decisions.

IVF SESSION OUT OF:
TRIFECTA DROPBOX HAWAII 3267462283
99%RHA-I TR TP TC TL TD
NC
A2/A2 BB P9 32K GTPI +3023G
PTA +1985M +96F +78P 79%R 12/2023
PTA +961NM +.07%F +.05%P
PTA +4.6PL 2.79SCS -.21DPR 2.1%DCE
PTA +2.49T +1.88UDC +.58FLC 78%R 12/2023
PTA +283FE -1.4FI 2.4%SCE

KINGS-RANSOM DROPBOX-ET 3224437486
99%RHA-I TR TP TC TY TV

A2/A2 P9 60K GTPI +3011G
PTA +1064M +85F +57P 82%R 12/2023
PTA +825NM +.15%F +.08%P 100%US
PTA +3.5PL 2.70SCS -.6DPR 2.2%DCE
PTA +3.24T +3.20UDC +1.04FLC 80%R 12/2023

TRIFECTA H 18396-ET 3225319272
99%RHA-I

VG-82 VVVG+ 2-08 36K GTPI +2967G
PTA +1812M +112F +81P 81%R 12/2023
PTA +1017NM +.14%F +.08%P
PTA +3.7PL 2.99SCS -.28DPR 2.6%DCE
PTA +1.69T +.99UDC +.12FLC 80%R 12/2023
PTA +335FE -1.6FI 2.4%SCE

3rd Dam: Cookiecutter Hiacinth-ET
(VG-85 2Y)

2-06 2 365 30850 4.5 1380 3.2 1002

4th Dam: Cookiecutter Honorifics-ET
(2E-92 EX-MS DOM)

4-02 3 295 29780 4.8 1430 3.6 1076

Life: 1411 131190 4.8 6256 3.7 4797

5th: Cookiecutter SShot Honor-ET
(VG-85 DOM)

2-06 2 365 33200 4.5 1480 3.5 1149

6th: Cookiecutter Jacey Hacey-ET
(VG-87 EX-MS GMD DOM)

4-07 3 361 48960 3.5 1713 3.0 1489

Life: 1880 212060 3.4 7177 3.1 6635

* 9th Generation EX-MS

7th Dam: Cookiecutter Mom Halo-ET
(VG-88 EX-E DOM)

2-00 365 35280 5.2 1819 3.7 1304

*Nom Global Cow of the Year 2017

8th Dam:
Cookiecutter Gld Holler-ET
(VG-88 EX-MS DOM)

2-03 365 40730 3.5 1410 3.1 1249

*Nom. Int'l Cow of the Year 2016

9th Dam:
Ms Kings-Rnsm Champ Haley-ET
(EX-90 EX-MS GMD-DOM)

3-11 365 43690 3.7 1625 3.1 1357

10th Dam:
Regancrest-JDV Hanna-ET
(EX-90 EX-MS)

4-07 365 45110 4.3 1922 3.2 1449

11th Dam:
Long-Haven Rudolph Dee-ET
(2E-90 EX-MS GMD-DOM)

2-11 365 32720 4.8 1565 3.8 1252

Life: 166900 4.3 7099 3.5 5884

12th: Regancrest Elton Disrael-ET
(VG-88 EX-MS DOM)

2-04 365 33617 4.5 1499 3.5 1169

Full bro: Regancrest Elton Durham-ET

13th Dam: Snow-N Denises Dellia
(2E-95 EEEEE GMD-DOM)

6-00 365 35230 4.0 1425 3.0 1049

Life: 180240 3.9 7108 3.2 5723

*Dam of sires 'Durham' & 'Dundee'

14th Dam: Snow-N Dorys Denise
(2E-90 EX-MS GMD-DOM)

5-09 365 33350 3.8 1256 3.1 1038

Life: 114010 3.6 4153 3.2 3649

The Private Reserve Sale 2024



Ladies-Run Katalina (EX-92 EEEEE)
4th Dam of Lot Selling

LOT 16

ONE IVF SESSION

Stephen & Patrick Maddox
Riverdale, CA
559/977-1889
ruanndm@aol.com

*Buyer is purchasing rights to control the next IVF session(s).
Buyer is guaranteed IVF sessions until
a minimum of 8 #1 or #2 IVF embryos are produced.
Embryo grades are determined at the time of transfer if fresh embryos
or at time of freezing if freezing is requested by buyer.
Buyer keeps all resulting embryos from these controlled IVF sessions.
Buyer is responsible for all costs of the aspiration and mating sire decisions.

IVF SESSION OUT OF:

RUANN HAMMER 24KARAT-30217
3267431409 99%RHA-I
55K GTPI +2176G
PTA -116M -21F +4P 79%R 12/2023
PTA -232NM -.06%F +.03%P
PTA +.5PL 2.84SCS -2.7DPR 3.0%DCE
PTA +4.77T +3.61UDC +2.13FLC 78%R 12/2023
1 in the Breed for Type

PEAK HAMMER-ET 3212150483 99%RHA-I **TR TP TC TY TV**

75K GTPI +2500G
PTA +1074M +12F +41P 81%R 12/2023
PTA +149NM -.10%F +.03%P 100%US
PTA +1.3PL 2.81SCS -2.6DPR 2.1%DCE
PTA +4.11T +2.93UDC +1.54FLC 80%R 12/2023

RUANN MOOV 24KARAT-12241-ET **3228402589 99%RHA-I**

VG-85 VV+V 2-04 55K GTPI +1913G

3rd Dam: Katalinas CB 24Karat-ET (EX-90 EX-MS)

2-01 3 365 32710 4.0 1305 3.2 1045

4th Dam: Ladies-Run Katalina (EX-92 EEEEE)

3-00 2 365 34710 3.7 1293 3.2 1123

Nom. All-American Summer Yrlg. '13

5th: Wildweed Sanchez Karmen (EX-90 EX-MS)

4-11 2 305 25300 4.5 1151 3.5 876

6th Dam: Wildweed Advent Karma (VG-88 EX-MS)

3-04 3 301 24680 4.6 1132 3.2 795

7th Dam: Wildweed Dundee Kaylie-TW (VG-85)

Life: 1370 104280 3.4 3597 3.1 3198

8th Dam: Benrise Marbri LL Kylie (2E-93)

Life: 1295 102 201 3.9 3966 3.4 3495

Res. Jr. All-American 4Y '06
Grand Champion MW Spring Jr. Show '07

9th Dam: OConnors Skychief Koo-ET (CAN VG-87 1*)

10th: Ronnybrook Starbuck Koo-ET (EX-91 3*)

Life: 136910 3.8 5174 3.3 4467

11th: Kellys-View Glendell Kelco (2E-92 DOM 4*)

Life: 2053 145290 3.9 5706 3.0 2639

12th: Jo-Shar-Da Kelco ABC Kelly (VG-87 GMD)

Life: 3507 204740 3.6 7463 3.0 3584

13th: Lord-Hill Kelco Reflection (VG-85)

Life: 2281 112670 3.5 3953

The Private Reserve Sale 2024



Oakfield Moment Marisa-ET (VG-88 2Y)
Dam of Lot Selling

LOT 17

Henry Grossi
Lodi, CA
831/462-5974

HMG HANA MARIAS
3244674497 TR TC TL TD
99%RHA-I Born: July 3, 2023 #566

SIEMERS EXC HANANS 31753-ET3143986722
99%RHA-I TR TP TC TY TV

A2/A2 BB P9 75K GTPI +2914G
PTA +378M +90F+45P 95%R 12/2023
PTA +681NM +.27%F +.12%P 100%US
PTA +2.4PL 2.75SCS -2.4DPR 1.8%DPR
PTA +3.53T +2.93UDC +2.08FLC 91%R 12/2023

OAKFIELD MOMENT MARISA-ET 3217509391
99%RHA-I TR TC TL TD

VG-88 VVVEV 2-04
1-11 2 286 18210 4.1 741 3.3 597
Nominated All-American Milking Yearling '22
6th Milking Yearling International Holstein Show '22

SANDY-VALLEY KR EXCALIBUR 3140616380
99%RHA-I TR TP TC TY TV

A1/A1 BE P975K GTPI +2701G
PTA 2.54T +1.53UDC +1.60FLC 99%R 12/2023

SIEMERS DOC HANAN 28286-ET 3144882798
99%RHA-I

EX-92 EEEEE GMD 3-10
3-05 2 365 40320 4.3 1725 3.4 1353

TAPPENVALE MOMENT-ET 13087364C

75K GTPI +1989G
PTA +3.39T +2.36UDC +.85FLC 87%R 12/2023

OCD DELTA MISSY 4212-ET 3127421836
99%RHA-I

EX-94 EEEVE 2E 6-01
2-01 3 294 26040 3.7 971 3.1 796
3-01 3 365 34300 3.8 1313 3.1 1080
4-04 3 365 36340 3.8 1378 3.3 1213
5-10 2 302 34370 3.9 1353 3.1 1065
LIFE 1449 139920 3.9 5400 3.2 4497

3rd Dam:

Butz-Hill Magical Missy-ET
(2E-94 EEEEE)

4-09 2 365 31940 3.7 1182 3.3 1048
Life: 2253 136530 4.0 5492 3.3 4541

4th Dam: Morsan Man D Missy-ET
(VG-85 2Y)

2-04 2 305 20450 5.5 1124 3.5 722

5th Dam: Valleyville Dolman Missy
(CAN VG-89 EX-MS 7*)

3-11 2 365 44648 4.6 2075 3.5 1545

6th Dam:

Eastside Lewisdale Gold Missy
(2E-95 EX-95-MS CAN 14*)

5-00 2 365 40483 4.2 1711 3.2 1314
Life: 4 Lact. 148065 4.6 6784 3.3 4956

All-American 5-Year-Old '11
1st 5Y Grand & Supreme Champion
WDE 2011 & RAWF '11

All-American Jr. 3-Year-Old '09

All-American Jr. 2-Year-Old '08

7th Dam: Stadacona Outside Abel
(VG-88-4Y 34* CAN)

3-03 2 365 36599 4.6 1695 3.0 1093

Life: 107117 4.2 4447 3.0 3263

HM All-Atlantic Intermediate 1-Yr '01

1st Int. Calf Drummond Show 2000

8th Dam: Stadacona Progress Anibel
(VG-85-3Y 2* CAN)

7-10 2 358 35097 3.5 1224 3.2 1118

Life: 266137 3.4 9034 3.1 8311

The Private Reserve Sale 2024



OCD Delta Missy 4212-ET (2E-94 EX-MS)
Dam of Lot Selling

LOT 18

Ndira, Inc
Carmel, CA
831/626-0451

CAL-DENIER-I SDEKCK 8873-ET
3245571595 TR TP TC TL TD
99%RHA April 1, 2022 #8873

Due 5/24/2024 to
Toto H Haannikikoo
200H216

WALNUTLAWN SIDEKICK 12508113C
99%RHA-I TR TY TV TL TD

75K GTPI +2155G
PTA -1257M +2F -11P 99%R 12/2023
PTA -87NM +.19%F +.10%P 11%US
PTA +.0PL 2.75SCS -.4DPR 2.2%DCE
PTA +3.05T +2.36UDC +1.11FLC 98%R 12/2023

OCD DELTA MISSY 4212-ET 3127421836
99%RHA-I

EX-94 EEEVE 2E 6-01
2-01 3 294 26040 3.7 971 3.1 796
3-01 3 365 34300 3.8 1313 3.1 1080
4-04 3 365 36340 3.8 1378 3.3 1213
5-10 2 302 34370 3.9 1353 3.1 1065
LIFE 1449 139920 3.9 5400 3.2 4497

WILLSBRO ABBOTT-ET 388380500583
TR TC TP TY

49K GTPI +2433G
PTA +1.79T +1.79UDC +.51FLC 97%R 12/2023

WALNUTLAWN MCCUTCHEN SUMMER-ET
11120480C 99%RHA-I

EX-95 EEEEE 2E 8-00
7-02 2 365 37010 4.7 1735 3.3 1215

MR MOGUL DELTA 1427-ET 72128216
TR TC TY TV TL

GM 75K GTPI +2589G
PTA +843M +53F +30P 99%R 12/2023
PTA +1.15T +1.78UDC +.38FLC 99%R 12/2013

BUTZ-HILL MAGICAL MISSY-ET 72127471
99%RHA-I

EX-94 EEEEE 2E 6-01
2-03 3 337 23050 3.8 873 3.3 752
3-09 3 318 25190 3.8 958 3.2 810
4-09 3 365 31940 3.7 1182 3.3 1048
7-08 2 305 28250 4.0 1117 3.0 855
LIFE 2253 136530 4.0 5492 3.3 4541

3rd Dam: Morsan Man D Missy-ET
(VG-85 2Y)

2-04 2 305 20450 5.5 1124 3.5 722

4th Dam: Valleyville Dolman Missy
(CAN VG-89 EX-MS 7*)

3-11 2 365 44648 4.6 2075 3.5 1545

5th Dam:

Eastside Lewisdale Gold Missy
(2E-95 EX-95-MS CAN 14*)

5-00 2 365 40483 4.2 1711 3.2 1314

Life: 4 Lact. 148065 4.6 6784 3.3 4956

All-American 5-Year-Old '11

1st 5Y Grand & Supreme Champion

WDE 2011 & RAWF '11

All-American Jr. 3-Year-Old '09

All-American Jr. 2-Year-Old '08

6th Dam: Stadacona Outside Abel
(VG-88-4Y 34* CAN)

3-03 2 365 36599 4.6 1695 3.0 1093

Life: 107117 4.2 4447 3.0 3263

HM All-Atlantic Intermediate 1-Yr '01

1st Int. Calf Drummond Show 2000

7th Dam: Stadacona Progress Anibel
(VG-85-3Y 2* CAN)

7-10 2 358 35097 3.5 1224 3.2 1118

Life: 266137 3.4 9034 3.1 8311

The Private Reserve Sale 2024

LOT 19

ONE IVF SESSION

Curtis Ryan Vanden Berge
Bakersfield, CA
661/340-6448
Vbdairy@aol.com

*Buyer is purchasing rights to control the next IVF session(s).
Buyer is guaranteed IVF sessions until
a minimum of 8 #1 or #2 IVF embryos are produced.
Embryo grades are determined at the time of transfer if fresh embryos
or at time of freezing if freezing is requested by buyer.
Buyer keeps all resulting embryos from these controlled IVF sessions.
Buyer is responsible for all costs of the aspiration and mating sire decisions.

IVF SESSION OUT OF:
V-B LIONEL SHARRY 32577461440 99%RHA-I
55K GTPI +3092G
PTA +2925M +129F +82P 81%R 1/2024
PTA +1190NM +.05%F -.03%P
PTA +4.4PL 2.92SCS -.2DPR 2.8%DCE
PTA +1.24T +1.55UDC -.26FLC 80%R 1/2024

MR T-SPRUCE FRAZZ LIONEL-ET 3142790309

98%RHA-I TR TP TC TY TV

GM A2/A2 P9 75K GTPI +3042G
PTA +3255M +148F +92P 99%R 12/2023
PTA +1173NM +2.84SCS -4.5DPR 3.0%DCE
PTA +.48T +.82UDC -.90FLC 99%R 12/2023
PTA 415FE -2.5FI 2.5%SCE

VANDEN-BERGE CAP SHARRY8353

3231101849 99%RHA-I

G-79 G++FG 2-04 55K GTPI +2877G
PTA +1969M +86F +61P 82%R 12/2023
PTA +927NM +.03%F +.00%P
PTA +4.5PL 2.99SCS -.3DPR 2.1%DCE
PTA +1.49T +1.67UDC +.19FLC 80%R 12/2023
PTA 268FE +0.2FI 1.7%SCE

3rd Dam:

Vanden-Berge Redrock Sharry
(VG-86 GTPI +2531G)
3-01 3 290 28190 4.2 1175 3.4 964

4th Dam:

Ri-Val-Re VB Delta 566-ET
(EX-90 EX-MS)
2-10 3 293 24200 4.4 1076 3.3 804
Life: 1534 129230 4.0 5169 3.2 4192

The Private Reserve Sale 2024



Air-Osa RBull Ruby23931-Red
(EX-93 EEEEE)
Dam of Lot Selling



Air-Osa Redbull 12417 (2E-95 EEEEE GMD)
3rd Dam of Lot Selling

LOT 20

AIR-OSA ROMPER 34410-RED-ET 3263588630

99%RHA-I Born: December 20, 2022 #34410

Airosa Dairy
Tulare, CA
559/967-5258
Joey@airosodairy.com

TRENT-WAY ROMPEN-RED-ET 3200914543 99%RHA-I TP TC TY TV TL TD

75K GTPI +2634G
PTA +1486M +39F +38P 85%R 12/2023
PTA +569NM -.06%F -.03%P 100%US
PTA +3.5PL 2.87SCS -1.7DPR 1.7%DCE
PTA +2.20T +2.29UDC +1.21FKC 81%R 12/2023

AIR-OSA RBULL RUBY23931-RED 3144081390 TC TL TD

EX-93 EEEEE 5-06
1-11 3 365 24280 3.9 957 3.2 787
3-09 3 305 26140 3.8 1000 3.1 810
4-10 3 364 27810 4.2 1170 3.5 964
2nd 5-Year-Old Western Spring National '23

PEAK ALTAALTUVE-ET 3138499077 99%RHA-I RC TP TC TY TV TL TD

75K GTPI +2754G
PTA +1804M +78F +65P 98%R 12/2023

TRENT-WAY-JS REDGIRL-RED-ET 3142352061

EX-90 EEVVE 5-10
3-01 2 365 32130 4.1 1330 3.2 1026

LUCK-E AWESOME-RED 72186769 CV TC TY TL TD

AE 75K GTPI +1493G
PTA +2.11T +2.77UDC +.78FLC 99%R 12/2023

AIR-OSA MALONE RUB 19423-ET 3125501663 RC

VG-86 VV++V 3-08
2-01 3 282 30170 3.8 1157 3.1 932
3-01 3 305 28310 2.9 835 3.1 880
4-02 3 313 24850 3.6 907 3.2 800
5-04 3 287 30290 3.3 1014 3.1 937
LIFE 1196 114200 3.4 3933 3.1 3569

3rd Dam:

Air-Osa Redbull 12417
(2E-95 EEEEE GMD)
6-03 3 305 61020 4.1 2491 3.2 1975
Life: 1922 198290 3.7 7409 3.2 6331
Star of the Breed '15
Supreme Champion CA State Fair '13
Grand Champion CA State Show '13
Res. Grand Western Spring Nat'l '13

4th Dam:

Cache-Valley Lea Septst2-ET
(VG-85)
4-01 3 34680 3.5 1219 3.6 1248

5th Dam:

Cache-Valley Patron Leader
(2E-91 EX-MS)
4-10 3 365 33910 3.7 1264 3.0 1019
Life: 1471 109160 4.0 4375 3.1 3381

The Private Reserve Sale 2024



Joleanna Gold Pourinrain (EX-92 EEEEE)
Maternal Sister to 2nd Dam of Lot Selling

LOT 21

MS OAKFIELD JAGGER SASSY-ET
3231712535 99%RHA-I
99%RHA Born: December 4, 2021

Due 3/8/2024 to
Mb-Luckylady Eye Candy-ET
3234629820 7H016104

Budjon Farms and Peter Vail
Lomira, WI
920/488-4129

PEAK JAGGER-ET 3205436591 99%RHA-I
TR TP TC TY TV

75K GTPI +2565G
PTA -171M +43F +17P 89%R 12/2023
PTA +309NM +.18%F +.08%P 35%US
PTA +1.5PL 2.83SCS -1.4DPR 1.9TDCE
PTA +3.65T +2.81UDC +1.90FLC 86%R 12/2023

OCD AVALANCE SASSY-ET 3134445183
99%RHA-I TR TC TL TD

EX-91 EEEEE 4-07
2-03 2 365 25860 3.1 807 2.8 737

SIEMERS HUNK-ET 3141495349 99%RHA-I
TR TP TC TY TV

75K GTPI +2685G
PTA +132M +83F +33P 99%R 12/2023
PTA +2.91T +2.39UDC +2.04FLC 97%R 12/2023

CEDARWAL JITTERS-ET 12852717 99%RHA-I
TC TY TV TL TD

EX-90 VV+EE 5-11 75K GTPI +2582G

DYMENTHOLM MR APP AVALANCHE-TW
11957107C 99%RHA-I RC CV TY TL TD

49K GTPI +1884G
PTA +3.57T +2.67UDC +1.97FLC 99%R 12/2023

OCD ATWOOD SALSA DANCER-ET 3124025216

EX-95 EEEEE 2E 8-05
6-03 2 365 42320 3.6 1525 3.2 1374
LIFE 1977 169510 3.8 6452 3.4 5689

Maternal sisters include:

Joleanna Gold Pourinrain (EX-92 EEEEE)

Res. All-American Jr. 2-Year-Old '12

Grand Champion NYS Fair 2013

OCD Aspen Midnight Rain-ET (VG-87)

Nom. All-American Fall Calf 2009

Nom. All-American Fall Yearling 2010

3rd Dam:

Joleanna White Rain-ET

(EX-94 EEEEE)

5-01 3 284 29440 3.2 928 2.9 867
Jr. All-American Jr. 3-Year-Old '05

4th Dam:

Joleanna Encore Raincrest (2E-91

EX-MS)

5-11 2 329 25820 3.1 808 3.1 789

Life: 129540 3.0 3823 3.2 4125

5th Dam:

Joleanna Persevere Raincrest

(EX-90)

7-01 2 365 28940 3.8 1089 3.3 958

Life: 166460 3.9 6414 3.2 5399

The Private Reserve Sale 2024



Air-Osa RGR Appley26980-Red (EX-92 EX-MS)
Dam of Lot Selling

LOT 22

Phillip & Ruby Airoso
Tipton, CA
559/967-5258
Joey@airosodairy.com

AIR-OSA WAR APPLE 32349-RED 3249061744

99%RHA-I Born: March 1, 2022 #32349
7K GTPI +2027G

Bred 7/8/2023, Due 4/12/2024 to
Melarry Fireball-Red-ET
3239752962 507H16414
Sexed Semen

MR BLONDIN WARRIOR-RED-ET 3139655530 99%RHA-I TP TC TY TV TL TD

A1/A2 BE 75K GTPI +1702G
PTA -851M -26F -18P 99%R 12/2023
PTA -582NM +.02%F +.03%P 81%US
PTA -4.1PL 2.91SCS -2.5DPR 3.0%DCE
PTA +2.85T +1.45UDC +1.27FLC 99%R 12/2023

AIR-OSA RGR APPLEY26980-RED 3206605555 99%RHA-I TC TL TD

EX-92 EEEVE 4-01 AA 19K GTPI +2221G
2-05 3 365 32310 4.0 1290 3.5 1135
3-11 3 124 10690 4.3 456 3.2 344 (RIP)
Maternal Sister: Air-Osa Jordy 24055-Red-ET
(EX-91 EX-MS)
EX-91 VEVEE 3-05
2-11 3 306 30480 3.8 1166 3.1 958

DYMENTHOLM MR APP AVALANCE-TW 11957107C RC 99%RHA-I RC CV TY TL TD

49K GTPI +1884G
PTA +3.57T +2.67UDC +1.97FLC 99%R 12/2023

TRIPLECROWN-JW DOOR WISP-ET 3128860372 99%RHA-I RC TL TD

CAN VG-85 3Y
3-03 2 365 35587 4.0 1424 3.3 1178

RI-VAL-RE RAGER-RED-ET 72353457 99%RHA-I TP TM TC TY TV TL

EX-90 EEEV 6-00 A2/A2 60K GTPI +2611G
PTA +889M +49F +36P 99%R 12/2023
PTA +1.74T +.76UDC +1.40FLC 99%R 12/2023

MS APPLE ADRA-ET 73251251 RC TL TD

VG-87 EEVV+ 6-09
2-03 3 305 28110 3.7 1032 3.1 880
4-01 3 297 24020 3.9 934 3.1 750
5-00 3 305 30250 3.7 1120 3.2 959
6-01 3 305 36750 3.8 1409 3.1 1133
LIFE 1568 147860 3.8 5545 3.2 4697

3rd Dam:

KHW Regiment Apple-Red-ET
(3E-96 EEEEE DOM)
7-00 2 365 33280 5.0 1654 3.4 1128
Life: 2337 195430 4.7 9265 3.6 6946
2013 HI Red Impact Cow of the Year
Unanimous All-American R&W
125,000lb. '13
All-American R&W Aged Cow '11
Unanimous All-American Jr 2Y '06

4th Dam:

Kamps-Hollow Altitude-ET
(2E-95 EEEEE DOM)
7-00 2 365 39690 4.7 1849 3.5 1385
Life: 1844 144460 4.4 6295 3.7 5288
Dam of KHW Kite Advent-Red-ET
(EX-94)

5th Dam:

Clover-Mist Alisha-ET
(3E-93 EEEEE GMD DOM)
5-03 3 365 34670 4.8 1654 3.3 1154
Life: 2999 226470 4.7 10659 3.6 8149

6th Dam:

Clover-Mist Augy Star-ET *RC
(4E-94 EEEEE DOM)
7-10 3 365 43140 5.0 2136 3.3 1421
Life: 2486 206250 4.7 9793 3.5 7187

7th Dam: D-R-A August

(4E-96 EX-MS DOM)
8-05 3 365 27460 4.3 1187 3.2 871
Life: 3443 190200 4.4 8281 3.3 4457
Nom. All-American Aged Cow '86
All-Wisconsin Aged Cow '87

8th: D-R-A Ideal Precious Leader

(2E-90 EX-MS)
7-06 2 358 20090 3.9 787 3.2 637

9th: D-R-A Princess Lad Leader

(3E-90)
9-05 2 305 19160 4.2 809

The Private Reserve Sale 2024



Frank Robinson

Air-Osa Jordy 24055-Red-ET (EX-91 EX-MS)
Dam of Lot Selling

LOT 23

Phillip Airoso
Tipton, CA
559/967-5258
Joey@airosodairy.com

AIR-OSA RAPPLY 35048-RED-ET 3263589268

99%RHA-I Born: March 10, 2023 #350487
GTPI +2360G
PTA +2.95T +2.60UDC +2.33FLC 76%R 12/2023

TRENT-WAY ROMPEN-RED-ET 3200914543 99%RHA-I TP TC TY TV TL TD

75K GTPI +2634G
PTA +1486M +39F +38P 85%R 12/2023
PTA +569NM -.06%F -.03%P 100%US
PTA +3.5PL 2.87SCS -1.7DPR 1.7%DCE
PTA +2.20T +2.29UDC +1.21FKC 81%R 12/2023

AIR-OSA JORDY 24055-RED-ET 3149340440

EX-91 VEEVE 3-05
1-10 3 305 27360 3.9 1065 3.1 851
2-11 3 306 30480 3.8 1166 3.1 958
3-11 3 305 27440 4.0 1110 3.2 884

Maternal Sister:

Air-Osa RGR Appley26980-Red
(EX-92 EX-MS)
2-05 3 365 32310 4.0 1290 3.5 1135

PEAK ALTAALTUVE-ET 3138499077 99%RHA-I RC TP TC TY TV TL TD

75K GTPI +2754G
PTA +1804M +78F +65P 98%R 12/2023

TRENT-WAY-JS REDGIRL-RED-ET 3142352061

EX-90 EEVVE 5-10
3-01 2 365 32130 4.1 1330 3.2 1026

CYCLE MCGUCCI JORDY-RED 3131666411 99%RHA-I CV TC TY TL TD

VG-87 +VVVV 6-09 75K GTPI +1687C
PTA +1486M +39F +38P 85%R 12/2023
PTA +2.99T +2.24UDC +3.12FLC 99%R 12/2023

MS APPLE ADRA-ET 73251251 RC TL TD

VG-87 EEVV+ 6-09
2-03 3 305 28110 3.7 1032 3.1 880
4-01 3 297 24020 3.9 934 3.1 750
5-00 3 305 30250 3.7 1120 3.2 959
6-01 3 305 36750 3.8 1409 3.1 1133
LIFE 1568 147860 3.8 5545 3.2 4697

3rd Dam:

KHW Regiment Apple-Red-ET
(3E-96 EEEEE DOM)
7-00 2 365 33280 5.0 1654 3.4 1128
Life: 2337 195430 4.7 9265 3.6 6946
2013 HI Red Impact Cow of the Year
Unanimous All-American R&W
125,000lb. '13

All-American R&W Aged Cow '11
Unanimous All-American Jr 2Y '06

4th Dam:

Kamps-Hollow Altitude-ET
(2E-95 EEEEE DOM)
7-00 2 365 39690 4.7 1849 3.5 1385
Life: 1844 144460 4.4 6295 3.7 5288
Dam of KHW Kite Advent-Red-ET
(EX-94)

5th Dam:

Clover-Mist Alisha-ET
(3E-93 EEEEE GMD DOM)
5-03 3 365 34670 4.8 1654 3.3 1154
Life: 2999 226470 4.7 10659 3.6 8149

6th Dam:

Clover-Mist Augy Star-ET *RC
(4E-94 EEEEE DOM)
7-10 3 365 43140 5.0 2136 3.3 1421
Life: 2486 206250 4.7 9793 3.5 7187

7th Dam: D-R-A August

(4E-96 EX-MS DOM)
8-05 3 365 27460 4.3 1187 3.2 871
Life: 3443 190200 4.4 8281 3.3 4457
Nom. All-American Aged Cow '86
All-Wisconsin Aged Cow '87

8th: D-R-A Ideal Precious Leader

(2E-90 EX-MS)
7-06 2 358 20090 3.9 787 3.2 637
Life: 2456 133250 4.0 5308

9th: D-R-A Princess Lad Leader

(3E-90)
9-05 2 305 19160 4.2 809

The Private Reserve Sale 2024



Sarah Damro

Ms Apples Annesa-ET (2E-93 EEEEE)
4th Dam of Lot Selling

3rd Dam:

Jenny-Lou-KJ Aspire-Red-ET

(2E-93 EEEEE)

5-04 3 365 34340 3.7 1276 3.3 1132
Life: 1678 150680 3.7 5523 3.3 4976

4th Dam:

Ms Apples Annesa-ET

(2E-93 EEEEE)

4-07 3 349 42640 4.5 1934 3.4 1450
Life: 2177 216720 4.6 9960 3.4 7287

National Elite Performer

5th Dam:

KHW Regiment Apple-Red-ET

(3E-96 EEEEE DOM)

7-00 2 365 33280 5.0 1654 3.4 1128
Life: 2337 195430 4.7 9265 3.6 6946
2013 HI Red Impact Cow of the Year

Unanimous All-American R&W
125,000lb. '13

All-American R&W Aged Cow '11
Unanimous All-American Jr 2Y '06

6th Dam: Kamps-Hollow Altitude-ET

(2E-95 EEEEE DOM)

7-00 2 365 39690 4.7 1849 3.5 1385
Life: 1844 144460 4.4 6295 3.7 5288

Dam of KHW Kite Advent-Red-ET
(EX-94)

7th Dam: Clover-Mist Alisha-ET

(3E-93 EEEEE GMD DOM)

5-03 3 365 34670 4.8 1654 3.3 1154
Life: 2999 226470 4.7 10659 3.6 8149

8th Dam:

Clover-Mist Augy Star-ET *RC

(4E-94 EEEEE DOM)

7-10 3 365 43140 5.0 2136 3.3 1421
Life: 2486 206250 4.7 9793 3.5 7187

9th Dam: D-R-A August

(4E-96 EX-MS DOM)

8-05 3 365 27460 4.3 1187 3.2 871
Life: 3443 190200 4.4 8281 3.3 4457

Nom. All-American Aged Cow '86
All-Wisconsin Aged Cow '87

10th: D-R-A Ideal Precious Leader

(2E-90 EX-MS)

7-06 2 358 20090 3.9 787 3.2 637
Life: 2456 133250 4.0 5308

11th: D-R-A Princess Lad Leader

(3E-90)

9-05 2 305 19160 4.2 809

LOT 24

Joseph Airoso and
Matthew Evangelo
Tipton, CA
555/967-5258
Joey@airosodairy.com

AIR-OSA-MLE APPLER34699-RED 3263588919

99%RHA-I Born: January 24, 2023 #34699
7K GTPI +2128G

PTA +670NM +4F +10P 77%R 12/2023
PTA +2.86T +2.39UDC +1.56FLC 75%R 12/2023

TRENT-WAY ROMPEN-RED-ET 3200914543 99%RHA-I TP TC TY TV TL TD

75K GTPI +2634G
PTA +1486M +39F +38P 85%R 12/2023
PTA +569NM -.06%F -.03%P 100%US
PTA +3.5PL 2.87SCS -1.7DPR 1.7%DCE
PTA +2.20T +2.29UDC +1.21FKC 81%R 12/2023

PEAK ALTAALTUVE-ET 3138499077 99%RHA-I RC TP TC TY TV TL TD

75K GTPI +2754G
PTA +1804M +78F +65P 98%R 12/2023

TRENT-WAY-JS REDGIRL-RED-ET 3142352061

EX-90 EEVVE 5-10
3-01 2 365 32130 4.1 1330 3.2 1026

LINDENRIGHT MOOVIN-ET 12873743C 99%RHA-I RC TC TY TV TL TD

A1/A2 75K GTPI +1805G
PTA +3.25T +2.51UDC +1.94FLC 99%R 12/2023

AIR-OSA-MLE DIAMNDBCK 25739 3201703872 99%RHA-I RC

VG-87 VVVVV 2-09
1-11 3 305 27880 3.6 1012 3.1 8874

AIR-OSA-MLE PRETTY-RED 3222975519 99%RHA-I

VG-87 EVVVV 2-10
2-01 3 362 28420 3.9 1099 3.3 929 (RIP)

The Private Reserve Sale 2024



Air-Osa-MLE Diamndbck 25739
Dam of Lot Selling

LOT 25

Phillip & Ruby Airoso and
Evangelo
Tipton, CA
559/967-5258
Joey@airosodairy.com

AIR-OSA MLE JAPPLE32051-RED 3249061446

99%RHA-I Born: December 28, 2021 #32051

Sells Fresh 10/20/2023

Bred 1/20/2024 to

Siemers R Historic-Red-ET
3243347755 733H8

CYCLE MCGUCCI JORDY-RED 3131666411

99%RHA-I CV TC TY TL TD

VG-87 +VVVV 6-09 75K GTPI +1687C
PTA +1486M +39F +38P 85%R 12/2023
PTA +569NM -.06%F -.03%P 100%US
PTA +3.5PL 2.87SCS -1.7DPR 1.7%DCE
PTA+2.99T +2.24UDC +3.12FLC 99%R 12/2023

AIR-OSA-MLE DIAMNDBCK 25739 3201703872

99%RHA-I RC

VG-87 VVVVV 2-09
1-11 3 305 27880 3.6 1012 3.1 8874

MR APPLES MCGUCCI-ET 72353438

99%RHA-I RC TY TL TD

GTPI +2070G
PTA +2.71T +1.94UDC +2.87FLC 94%R 12/2023

BRYERSQUART GCHIP JAIL-P-ET 71402418

RC PO

EX-90 EVVVE 3-06
1-11 3 341 31580 3.9 1233 2.9 925

MR D APPLE DIAMNDBACK 3013721049

99%RHA-I RC TP TC TY TV

EX-93 EEEE 3-03 49K GTPI +1882G
PTA +2.56T +1.95UDC +1.41FLC 99%R 12/2023

JENNY-LOU-KJ ASPIRE-RED-ET 3126638753

TL TD

EX-93 EEEEE 2E 8-00
2-04 3 305 31520 3.4 1082 3.3 1028
4-03 3 353 33460 3.7 1222 3.3 1091
5-04 3 365 34340 3.7 1276 3.3 1132
LIFE 1678 150680 3.7 5523 3.3 4976

3rd Dam:

Ms Apples Annesa-ET

(2E-93 EEEEE)

4-07 3 349 42640 4.5 1934 3.4 1450

Life:2177 216720 4.6 9960 3.4 7287

National Elite Performer

4th Dam:

KHW Regiment Apple-Red-ET

(3E-96 EEEEE DOM)

7-00 2 365 33280 5.0 1654 3.4 1128

Life: 2337 195430 4.7 9265 3.6 6946

2013 HI Red Impact Cow of the Year

Unanimous All-American R&W

125,000lb. '13

All-American R&W Aged Cow '11

Unanimous All-American Jr 2Y '06

5th Dam: Kamps-Hollow Altitude-ET

(2E-95 EEEEE DOM)

7-00 2 365 39690 4.7 1849 3.5 1385

Life: 1844 144460 4.4 6295 3.7 5288

Dam of KHW Kite Advent-Red-ET

(EX-94)

6th Dam: Clover-Mist Alisha-ET

(3E-93 EEEEE GMD DOM)

5-03 3 365 34670 4.8 1654 3.3 1154

Life: 2999 226470 4.7 10659 3.6 8149

7th Dam: Clover-Mist Augy Star-ET

(4E-94 EEEEE DOM * RC)

7-10 3 365 43140 5.0 2136 3.3 1421

Life: 2486 206250 4.7 9793 3.5 7187

8th Dam: D-R-A August

(4E-96 EX-MS DOM)

8-05 3 365 27460 4.3 1187 3.2 871

Life: 3443 190200 4.4 8281 3.3 4457

Nom. All-American Aged Cow '86

All-Wisconsin Aged Cow '87

9th: D-R-A Ideal Precious Leader

(2E-90 EX-MS)

7-06 2 358 20090 3.9 787 3.2 637

Life: 2456 133250 4.0 5308

10th: D-R-A Princess Lad Leader

(3E-90)

9-05 2 305 19160 4.2 809

The Private Reserve Sale 2024



John Erbsen

Apple-PTS Abrianna-Red (EX-94 EEEEE)
2nd Dam of Lot Selling

3rd Dam:

KHW Regiment Apple-Red-ET
(3E-96 EEEEE DOM)
7-00 2 365 33280 5.0 1654 3.4 1128
Life: 2337 195430 4.7 9265 3.6 6946
2013 HI Red Impact Cow of the Year
Unanimous All-American R&W
125,000lb. '13
All-American R&W Aged Cow '11
Unanimous All-American Jr 2Y '06

4th Dam:

Kamps-Hollow Altitude-ET
(2E-95 EEEEE DOM)
7-00 2 365 39690 4.7 1849 3.5 1385
Life: 1844 144460 4.4 6295 3.7 5288
Dam of KHW Kite Advent-Red-ET
(EX-94)

5th Dam:

Clover-Mist Alisha-ET
(3E-93 EEEEE GMD DOM)
5-03 3 365 34670 4.8 1654 3.3 1154
Life: 2999 226470 4.7 10659 3.6 8149

6th Dam:

Clover-Mist Augy Star-ET *RC
(4E-94 EEEEE DOM)
7-10 3 365 43140 5.0 2136 3.3 1421
Life: 2486 206250 4.7 9793 3.5 7187

7th Dam:

D-R-A August
(4E-96 EX-MS DOM)
8-05 3 365 27460 4.3 1187 3.2 871
Life: 3443 190200 4.4 8281 3.3 4457
Nom. All-American Aged Cow '86
All-Wisconsin Aged Cow '87

8th Dam:

D-R-A Ideal Precious Leader
(2E-90 EX-MS)
7-06 2 358 20090 3.9 787 3.2 637
Life: 2456 133250 4.0 5308

9th Dam:

D-R-A Princess Lad Leader
(3E-90)
9-05 2 305 19160 4.2 809

LOT 26

John Erbsen, Ashlyn & Cole Sarbacker
Lanark, IL
815/815/275-4990 (John Erbsen)

FARNEAR ARCHITECT-ET 3214251590

99%RHA-I RC TC TY TV TL

A1/A2 55K GTPI +2346G
PTA +285M +3F +12P 82%R 12/2023
PTA +51NM -.03%F +.01%P 100%US
PTA +.3PL 2.96SCS -.2DPR 2.3%DCE
PTA +3.85T +3.28UDC +2.01FLC 80%R 12/2023

ERBACRES ABRIELLA-RED-ET 3221166157

99%RHA-I TC TL TD

1-10 2 139 6297 3.3 205 2.7 172 (RIP)
All WI R&W Summer Yearling. '22
Supreme Jr Champion Dane County '22

FLOYDHOLM AUBREE

3277630485 RC

99%RHA-I Born: June 21, 2023

SIEMERS DOC HANCOCK 3144882821

99%RHA-I TR TP TM TC TY

A2/A2 75K GTPI +2710G
PTA +1129M +48F +37P 99%R 12/2023
PTA +3.63T +3.38UDC +2.52FLC 99%R 12/2023

KCCK ARTIST AMY-ET 3203482478

99%RHA-I RC

51K GTPI +2053G
PTA +3.39T +2.70UDC +1.96FLC 81%R 12/2023

MR BLONDIN WARRIOR-RED-ET 3139655530

99%RHA-I TP TC TY TV TL TD

A1/A2 BE 75K GTPI +1702G
PTA +2.85T +1.45UDC +1.27FLC 99%R 12/2023

APPLE-PTS ABRIANNA-RED-ET 3147207027

TV TL TD

EX-94 EEEEE 5-10
2-00 2 318 21580 4.3 921 3.4 723
2-11 2 312 24930 4.4 1106 3.5 869
3-11 2 365 28520 4.6 1298 3.3 953
All-Illinois 5-Year-Old '23
1st 5Y & HM Sr. Champion IL Championship Show '23
Nom. All-American R&W Sr. 3-Year-Old '21
Nom. Jr. All-American R&W Sr. 3-Year-Old '21
Jr. All-American R&W Milking Yearling '19

The Private Reserve Sale 2024



Milksource Sephora-Red (EX-92 EEEEE)
Dam of Lot Selling

3rd Dam:

KHW Regiment Apple-Red-ET
(3E-96 EEEEE DOM)
7-00 2 365 33280 5.0 1654 3.4 1128
Life: 2337 195430 4.7 9265 3.6 6946
2013 HI Red Impact Cow of the Year
Unanimous All-American R&W
125,000lb. '13
All-American R&W Aged Cow '11
Unanimous All-American Jr 2Y '06

4th Dam:

Kamps-Hollow Altitude-ET
(2E-95 EEEEE DOM)
7-00 2 365 39690 4.7 1849 3.5 1385
Life: 1844 144460 4.4 6295 3.7 5288
Dam of KHW Kite Advent-Red-ET
(EX-94)

5th Dam:

Clover-Mist Alisha-ET
(3E-93 EEEEE GMD DOM)
5-03 3 365 34670 4.8 1654 3.3 1154
Life: 2999 226470 4.7 10659 3.6 8149

6th Dam:

Clover-Mist Augy Star-ET *RC
(4E-94 EEEEE DOM)
7-10 3 365 43140 5.0 2136 3.3 1421
Life: 2486 206250 4.7 9793 3.5 7187

7th Dam:

D-R-A August
(4E-96 EX-MS DOM)
8-05 3 365 27460 4.3 1187 3.2 871
Life: 3443 190200 4.4 8281 3.3 4457
Nom. All-American Aged Cow '86
All-Wisconsin Aged Cow '87

8th Dam:

D-R-A Ideal Precious Leader
(2E-90 EX-MS)
7-06 2 358 20090 3.9 787 3.2 637
Life: 2456 133250 4.0 5308

9th Dam:

D-R-A Princess Lad Leader
(3E-90)
9-05 2 305 19160 4.2 809

LOT 27

CAL-DENIER-I ALT SEMONE-RED 3267547723

99%RHA-I Born: July 17, 2023 #Sephora1

Ndira, Inc.
Carmel, CA
831/626-0451

FARNEAR ALTITUDE-RED-ET 3128013348

99%RHA-I TC TY TV TL TD

75K GTPI +2180G
PTA +121M +12F +13P 99%R 12/2023
PTA -68NM +.03%F +.03%P 74%US
PTA +.0PL 2.95SCS -2.9DPR 3.0%DCE
PTA +2.99T +2.57UDC +1.42FLC 99%R 12/2023

MILKSOURCE SEPHORA-RED 3203772761

EX-92 EEEEE 3-08
Nom. All-American Jr. 3-Year-Old '23
3rd 3-Year-Old International Holstein Show '23
Maternal Sister: Erbaces Snapple Shakira-ET
(CAN EX-97 3* EX-97-MS EX-97 F&L-97)
4-11 2 365 35567 4.8 1711 3.8 1367
LIFE 1697 151337 5.0 7597 3.7 5615
Grand Champion National Holstein Show '21 & '23
All-Canadian Mature Cow '21 & '23
All-Canadian Mature Cow '21 & '23
All-American Mature Cow '21
All-American Jr. 3-Year-Old '18
All-Canadian Jr. 2-Year-Old '17
Res. All-American Jr. 2-Year-Old '17
All-Quebec Jr. 2Y & Jr. 3Y '17 & 18

MR LR EDG ARVIS 18196-ET 3125201960

RC TC TY TV

49K GTPI +2178G
PTA +1.91T +2.14UDC +1.18FLC 96%R 12/2023

FARNEAR TBR ARIA ADLER-ET 72437575

99%RHA-I RC

EX-96 EEEEE 2E 8-08 49K GTPI +2077G
5-11 2 365 28770 4.1 1608 3.3 1262
LIFE 2218 228060 4.610549 3.3 7569

FG JACOT-RED-ET 8541048789

TL TD

50K GTPI +1852G
PTA +2.12T +1.92UDC +.46FLC 97%R 12/2023

MISS APPLE SNAPPLE-RED-ET 72506364

TV TL TD EX-96 EEEEE 2E 7-04
3-02 2 321 26890 4.0 1075 3.4 911
4-02 2 365 38030 4.1 1547 3.5 1341
8-01 2 305 42450 4.2 1799 3.1 1328
LIFE 1472 141840 4.1 5823 3.4 4838
All-American R&W 125,000 lb. Cow '20
Grand Champion Nat'l R&W Show '20
Res. All-American 125,000 lb Cow '19
All-American R&W 4-Year-Old '17

The Private Reserve Sale 2024



Erbacres Diamond Sparkle
(2E-93 EEEEE)
Dam of Lot Selling



Erbacres Snapple Shakira-ET
(CAN EX-97 EEEEE EX-97-MS)
2nd Dam of Lot Selling

LOT 28

Connor & John Erbsen
Lanark, IL
815/815/275-4990 (John Erbsen)

S-S-I PR RENEGADE-ET 3142352961 **99%RHA-I TR TP TC TY TV TL TD**

GM A1/A2 P9 75K GTPI +2945G
PTA +993M +91F +56P 99%R 12/2023
PTA +792NM +.18%F +.09%P 85%US
PTA +3.5PL 2.96SCS 1.1DPR 2.2%DCE
PTA +1.90T +1.61UDC +2.01FLC 99%R 12/2023

ERBACRES DIAMOND SPARKLE 3132921291 **99%RHA-I TR TC TY TV TL TD**

EX-93 EEEEE 2E 6-03
2-01 2 324 20160 4.4 888 3.6 723
3-01 2 360 22270 4.4 982 3.6 797
4-02 2 353 21550 4.4 950 3.5 749
Jr. All-Illinois Jr. 3-Year-Old '20
Res. All-Illinois Jr. 3-Year-Old '20

ERBACRES SPARKLE SADIE-ET 3277630486

99%RHA-I Born: September 3, 2023

JALTAOAK 6208148075FRA 99%RHA-I **TY TV TL 50K GTPI +2729G**

PTA +971M +89F +49P 92%R 12/2023
PTA +1.07T +.61UDC +.65FLC 89%R 12/2023

S-S-I MLNGTN 10398 11588-ET 3133370913 **99%RHA-I**

VG-85 VVV+V DOM 2-05

MR D APPLE DIAMONDBACK 3013721049 **99%RHA-I RC TP TC TY TV**

EX-93 EEEE 3-03 49K GTPI +1882G
PTA +2.56T +1.95UDC +1.41FLC 99%R 12/2023

ERBACRES SNAPPLE SHAKIRA-ET

CAN EX-97 3* EX-97-MS EX-97 F&L-97
4-11 2 365 35567 4.8 1711 3.8 1367
LIFE 1697 151337 5.0 7597 3.7 5615
Grand Champion National Holstein Show '21 & '23
All-American Mature Cow '21 & '23
All-Canadian Mature Cow '21 & '23
All-American Jr. 3-Year-Old '18
All-Canadian Jr. 2-Year-Old '17
Res. All-American Jr. 2-Year-Old '17
All-Quebec Jr. 2Y & Jr. 3Y '17 & '18

3rd Dam: Miss Apple Snapple-Red-ET (2E-96 EEEEE)

4-02 2 365 38030 4.1 1547 3.7 1413
All-American R&W 125,000 lb. Cow '20
Grand Champion Nat'l R&W Show '20
Res. All-American 125,000 lb Cow '19
All-American R&W 4-Year-Old '17

4th Dam:

KHW Regiment Apple-Red-ET (3E-96 EEEEE DOM)

7-00 2 365 33280 5.0 1654 3.4 1128
Life: 2337 195430 4.7 9265 3.6 6946
2013 HI Red Impact Cow of the Year
Unanimous All-American R&W
125,000lb. '13

All-American R&W Aged Cow '11
Unanimous All-American Jr 2Y '06

5th Dam: Kamps-Hollow Altitude-ET (2E-95 EEEEE DOM)

7-00 2 365 39690 4.7 1849 3.5 1385
Life: 1844 144460 4.4 6295 3.7 5288
Dam of KHW Kite Advent-Red-ET
(EX-94)

6th Dam: Clover-Mist Alisha-ET (3E-93 EEEEE GMD DOM)

5-03 3 365 34670 4.8 1654 3.3 1154
Life: 2999 226470 4.7 10659 3.6 8149

7th Dam: Clover-Mist Augy Star-ET (4E-94 EEEEE DOM *RC)

7-10 3 365 43140 5.0 2136 3.3 1421
Life: 2486 206250 4.7 9793 3.5 7187

8th Dam: D-R-A August (4E-96 EX-MS DOM)

Life: 3443 190200 4.4 8281 3.3 4457
Nom. All-American Aged Cow '86
All-Wisconsin Aged Cow '87

9th: D-R-A Ideal Precious Leader (2E-90 EX-MS)

Life: 2456 133250 4.0 5308

10th: D-R-A Princess Lad Leader (3E-90)

9-05 2 305 19160 4.2 809

The Private Reserve Sale 2024



Erbaces Snapple Shakira-ET (CAN EX-97 EX-97-MS)
2nd Dam of Lot Selling

LOT 29

SHAYLAS HAMMER SHYSTER-ET 3267547707

*Budjon Farms, Peter Vail
& Genosource
Lomira, WI
920/488-4129
tombudjon@gmail.com*

99%RHA-I Born: June 2, 2023 #Shayla 5
GTPI +2627G
PTA +420M +27F +29P 779%R
PTA +323NM +.04%F +.06%P
PTA +3.2PL 2.79SCS -.5DPR 2.3%DCE
PTA +3.46T +3.01UDC +1.64FLC 78%R 12/2023

PEAK HAMMER-ET 3212150483 99%RHA-I TR TP TC TY TV

75K GTPI +2500G
PTA +1074M +12F +41P 81%R 12/2023
PTA +149NM -.10%F +.03%P 100%US
PTA +1.3PL 2.81SCS -2.6DPR 2.1%DCE
PTA +4.11T +2.93UDC +1.54FLC 80%R 12/2023

JACOBS LAMBDA SHAYLA-ET 120600971C

VG-87 VVVVV 2-03 55K GTPI +2521G
1-09 2 206 17665 3.7 650 3.1 545 (RIP)

SIEMERS HANKET-ET 3141495581 99%RHA-I

TR TP TC TY TV 75K GTPI +2274G
PTA +3.15T +2.53UDC +1.13FLC 88%R 12/2023

LORITA HONEYMOON 3136008676 99%RHA-I TR TP TC TY TV

VG-86 VEG+V 2-02
2-00 2 365 25240 3.6 910 3.3 844

FARNEAR DELTA-LAMBDA-ET 3125993715

TR TP TC TY GM A1/A2 75K GTPI +2808G
PTA +1321M +50F +46P 99%R 12/2023
PTA +2.74T +2.81UDC +1.01FLC 99%R 12/2023

ERBACRES SNAPPLE SHAKIRA-ET

CAN EX-97 3* EX-97-MS EX-97 F&L-97
4-11 2 365 35567 4.8 1711 3.8 1367
LIFE 1697 151337 5.0 7597 3.7 5615
Grand & Supreme International Holstein Show '21 & '23
Grand & Supreme Champion RAWF '21 & '23
All-American Aged Cow '21 & '23
All-American Aged Cow '21 & '23
All-Canadian Mature Cow '21 & '23
All-American Jr. 3-Year-Old '18
All-Canadian Jr. 2-Year-Old '17
Res. All-American Jr. 2-Year-Old '17

3rd Dam:

Miss Apple Snapple-Red-ET
(2E-96 EEEEE)
4-02 2 365 38030 4.1 1547 3.7 1413
All-American R&W 125,000 lb. Cow '20
Grand Champion Nat'l R&W Show '20
Res. All-American 125,000 lb Cow '19
All-American R&W 4-Year-Old '17

4th Dam:

KHW Regiment Apple-Red-ET
(3E-96 EEEEE DOM)
7-00 2 365 33280 5.0 1654 3.4 1128
Life: 2337 195430 4.7 9265 3.6 6946
2013 HI Red Impact Cow of the Year
Unanimous All-American R&W
125,000lb. '13
All-American R&W Aged Cow '11
Unanimous All-American Jr 2Y '06

5th Dam:

Kamps-Hollow Altitude-ET
(2E-95 EEEEE DOM)
7-00 2 365 39690 4.7 1849 3.5 1385
Life: 1844 144460 4.4 6295 3.7 5288
Dam of KHW Kite Advent-Red-ET
(EX-94)

6th Dam:

Clover-Mist Alisha-ET
(3E-93 EEEEE GMD DOM)
5-03 3 365 34670 4.8 1654 3.3 1154
Life: 2999 226470 4.7 10659 3.6 8149

7th Dam:

Clover-Mist Augy Star-ET *RC
(4E-94 EEEEE DOM)
7-10 3 365 43140 5.0 2136 3.3 1421
Life: 2486 206250 4.7 9793 3.5 7187

8th Dam:

D-R-A August
(4E-96 EX-MS DOM)
8-05 3 365 27460 4.3 1187 3.2 871
Life: 3443 190200 4.4 8281 3.3 4457
Nom. All-American Aged Cow '86
All-Wisconsin Aged Cow '87

9th:

D-R-A Ideal Precious Leader
(2E-90 EX-MS)
7-06 2 358 20090 3.9 787 3.2 637
Life: 2456 133250 4.0 5308

10th:

D-R-A Princess Lad Leader
(3E-90)
9-05 2 305 19160 4.2 809

The Private Reserve Sale 2024



Erbacres Snapple Shakira-ET
(CAN EX-97 EX-97-MS)
Maternal Sister to Dam of Lot Selling

LOT 30

E,K,R & A Jenson
Montpelier, ID
208/847-0393

LITH JORDY SNAPPY-RED-ET
3231000225 TC TL TD

99%RHA-I Born: September 15, 2021#21131
A1/A2 AA 32K GTPI +1702G
PTA +3.11T +2.17UDC +2.45FLC 80%R 12/2023

Fresh 10/21/2023 Averaging 80lbs/day
Bred 1/21/2024 to
Eskdale Lite It Up-P-Red
3214291574 712H1023

CYCLE MCGUCCI JORDY-RED 3131666411
99%RHA-I CV TC TY TL TD

VG-87 +VVVV 6-09 75K GTPI +1687C
PTA +1486M +39F +38P 85%R 12/2023
PTA +569NM -.06%F -.03%P 100%US
PTA +3.5PL 2.87SCS -1.7DPR 1.7%DCE
PTA+2.99T +2.24UDC +3.12FLC 99%R 12/2023

MILKSOURCE DEFIANT SNAP-ET
3132912559 RC

NC
Maternal Sister: Erbacres Snapple Shakira-ET
(CAN EX-97 3* EX-97-MS EX-97 F&L-97)
4-11 2 365 35567 4.8 1711 3.8 1367
LIFE 1697 151337 5.0 7597 3.7 5615
Grand Champion National Holstein Show '21 & '23
All-Canadian Mature Cow '21 & '23
All-Canadian Mature Cow '21 & '23
All-American Mature Cow '21
All-American Jr. 3-Year-Old '18
All-Canadian Jr. 2-Year-Old '17
Res. All-American Jr. 2-Year-Old '17
All-Quebec Jr. 2Y & Jr. 3Y '17 & 18

MR APPLES MCGUCCI-ET 72353438
99%RHA-I RC TY TL TD

GTPI +2070G
PTA +2.71T +1.94UDC +2.87FLC 94%R 12/2023

BRYERSQUART GCHIP JAIL-P-ET 71402418
RC PO

EX-90 EVVVE 3-06
1-11 3 341 31580 3.9 1233 2.9 925

SCIENTIFIC B DEFIANT-ET 141123484
RC TP TC TY TV

VG-87 EVV+ 4-08 50K GTPI +1651G
PTA +2.59T +1.69UDC +.89FLC 99%R 12/2023

MISS APPLE SNAPPLE-RED-ET 72506364
TV TL TD EX-96 EEEEE 2E 7-04

3-02 2 321 26890 4.0 1075 3.4 911
4-02 2 365 38030 4.1 1547 3.5 1341
8-01 2 305 42450 4.2 1799 3.1 1328
LIFE 1472 141840 4.1 5823 3.4 4838
All-American R&W 125,000 lb. Cow '20
Grand Champion Nat'l R&W Show '20
Res. All-American 125,000 lb Cow '19
All-American R&W 4-Year-Old '17

3rd Dam:

KHW Regiment Apple-Red-ET
(3E-96 EEEEE DOM)
7-00 2 365 33280 5.0 1654 3.4 1128
Life: 2337 195430 4.7 9265 3.6 6946
2013 HI Red Impact Cow of the Year
Unanimous All-American R&W
125,000lb. '13

All-American R&W Aged Cow '11
Unanimous All-American Jr 2Y '06
4th Dam: Kamps-Hollow Altitude-ET
(2E-95 EEEEE DOM)
7-00 2 365 39690 4.7 1849 3.5 1385
Life: 1844 144460 4.4 6295 3.7 5288
Dam of KHW Kite Advent-Red-ET
(EX-94)

5th Dam: Clover-Mist Alisha-ET
(3E-93 EEEEE GMD DOM)
5-03 3 365 34670 4.8 1654 3.3 1154
Life: 2999 226470 4.7 10659 3.6 8149

6th Dam:
Clover-Mist Augy Star-ET *RC
(4E-94 EEEEE DOM)
7-10 3 365 43140 5.0 2136 3.3 1421
Life: 2486 206250 4.7 9793 3.5 7187

7th Dam: D-R-A August
(4E-96 EX-MS DOM)
8-05 3 365 27460 4.3 1187 3.2 871
Life: 3443 190200 4.4 8281 3.3 4457
Nom. All-American Aged Cow '86
All-Wisconsin Aged Cow '87

8th Dam:
D-R-A Ideal Precious Leader
(2E-90 EX-MS)
7-06 2 365 20090 3.9 787 3.2 637
Life: 2456 133250 4.0 5308

9th Dam:
D-R-A Princess Lad Leader
(3E-90)
9-05 2 305 19160 4.2 809

The Private Reserve Sale 2024



Oakfield GC Darby (CAN EX-95 5Y)
Dam of Lot Selling

LOT 31

CHOICE OF 4 FEMALES

Born: October 2023

Frank & Carol Borba
Frank & Dianne Borba
Escalon, CA
FdbHol@aol.com

FARNEAR DELTA-LAMBDA-ET 3125993715

TR TP TC TY

GM A1/A2 75K GTPI +2808G
PTA +1321M +50F +46P 99%R 12/2023
PTA +711NM +.00%F +.02%P 19%US
PTA +5.0PL 2.78SCS -.2DPR 2.2%DCE
PTA +2.74T +2.81UDC +1.01FLC 99%R 12/2023

OAKFIELD GC DARBY 3013464327

CAN EX-95 5Y
3-04 2 365 32580 3.7 1206 3.1 1008
5-01 2 348 40082 3.7 1499 3.1 1230
Res. Grand Circleville Show '20
All-American 5-Year-Old '19
Res. All-Canadian 5-Year-Old '19
Res. Grand Champion RAWF '19
Res. Grand Ontario Summer Show '19
HM All-Ontario Jr. 3-Year-Old '17

MR MOGUL DELTA 1427-ET 72128216

TR TC TY TV TL GM A1/A2 75K GTPI +2589G

PTA +843M +53F +30P 99%R 12/2023
PTA +1.15T +1.78UDC +.38FLC 99%R 12/2023

EDG LORETTE UNO 2198-ET 72437745

EX-91 EE+EE 2E 6-10
4-02 2 330 31660 4.1 1289 3.4 1068
LIFE 1540 131380 3.9 5183 3.4 4450

MR CHASSITY GOLD CHIP-ET 140145553

TR TP TY TV TL

EX-95 EEVE 9-06 75K GTPI +1760G
PTA +1.51T +1.08UDC +1.00FLC 99%R 12/2023

WOODLAWN DUNDEE DAPHNE-ET 66443355

EX-91 EEEEE 5-06
2-03 3 360 23266 3.4 793 3.1 712
5-04 23253 17650 3.4 602 3.1 555
HM All-New York Sr. 2-Year-Old '12

3rd Dam:

Woodlawn Durham Dolly-ET

(EX-92 EX-MS)
5-04 2 305 29190 4.1 1194 3.1 911
Life: 1626 119530 4.0 4829 3.4 4046

4th Dam:

Woodlawn Juror Daisy

(3E-93 DOM)
6-06 2 305 37060 3.8 1047 3.3 1216
Life: 220760 4.4 8927 3.4 7428

5th Dam:

Gorecroft W Victor Doll

(EX-90 EX-MS)
6-02 2 305 28720 3.7 1058 3.1 880
Life: 133400 3.5 4636 3.0 3962

6th Dam:

C Gorecroft Dolly

(EX-90 EX-MD GMD)
8-11 2 365 42500 4.3 1813 2.7 1131
Life: 184380 3.8 6994 2.8 5152

The Private Reserve Sale 2024



Terra-Linda Doc 974-ET (EX-90 EX-MS)
2nd Dam of Lot Selling

LOT 32

Terra Linda Dairy
Mike Santos
Tulare, CA
559/358-5345
oomikie@aol.com

TERRA-LINDA EASTON 12322-ET 327490955 TR TP TC TL TD

99%RHA-I Born: October 1, 2023
A2/A2 BB P9 32K GTPI +3011G
PTA +1235M +90F +60P 78%R 12/2023
PTA +923NM +.15%F +.07%P
PTA +4.7PL 2.91SCS -.7DPR 2.0%DCE
PTA +2.66T +2.26UDC +1.10FLC 77%R 12/2023
PTA +249FE +0.1FI 2.3%SCE

PINETREE EASTON-ET 3147135998 TR TP TC TY TV TL TD

A2/A2 BB P9 60K GTPI +3133G
PTA +1797M +95F +68P 81%R 12/2023
PTA +1155NM +.09%F +.04%P 100%US
PTA +6.0PL 2.71SCS +.1DPR 2.0%DCE
PTA +1.79T +2.08UDC +.97FLC 80%R 12/2023
PTA +305FE +0.8FI 2.2%SCE

TERRA-LINDA PARF 11303-ET 3243358038 99%RHA-I TR TP TC TL TD

NC A2/A2 BB P9 32K GTPI +2841G
PTA +1129M +80F +57P 82%R 12/2023
PTA +697NM +.13%F +.08%P
PTA +3.3PL 3.01SCS -2.0DPR 2.2%DCE
PTA +2.86T +1.92UDC +1.52FLC 81%R 12/2023
PTA +204FE -1.4FI 2.6%SCE

LADYS-MANOR OUTCOME-ET 3200270290 99%RHA-I TR TP TC TY TL TD

75K GTPI +3078G
PTA +1074M +102F +55P 90%R 12/2023
PTA +1.75T +2.27UDC +.97FLC 87%R 12/2023

PINE-TREE 7593 PURS 8418-ET 3150675490 99%RHA-I TR TP TC TL TD

GP-84 V++V+ DOM 2-10 19K GTPI +2990G
2-01 2 330 31370 5.0 1555 3.7 1162

SIEMERS RENG D PERFECT-ET 3200124761 99%RHA-I TR TP TM TC TY TV TL TD

GM A2/A2 BB P9 75K GTPI +3042G
PTA +1135M +95F +58P 99%R 12/2023
PTA +2.61 +2.12UDC +2.10FLC 99%R 12/2023

TERRA-LINDA DOC 794-ET 3203098738 99%RHA-I TR TP TC TL TD

EX-90 VEVVE 4-11 19K GTPI +2698G
PTA +1669M +63F +48P 85%R 12/2023
PTA +3.31T +2.30UDC +1.09FLC 83%R 12/2023
2-05 3 365 34140 3.6 1217 3.2 1079

3rd Dam: Trifecta K Connie-ET
(VG-85 VG-MS 2Y)
4th Dam: Triplecrown Kingboy 6-ET
(VG-86)
3-02 2 359 32780 3.7 1213 3.2 1060
5th Dam: Triplecrown SSire Darla-ET
(VG-87)
2-00 3 365 32400 4.4 1433 3.3 1076
6th Dam: TCG-KM Desire Rae-Red-ET
(VG-87)
2-03 3 365 31860 4.3 1358 3.3 1054
7th Dam: Scientific Gold Dew Rae-ET
(VG-88)
2-07 2 365 36800 3.5 1304 3.2 1164
8th Dam: Scientific Debutante Rae-ET
(EX-92 EEEEE GMD DOM)
2-02 2 365 32930 4.4 1440 3.4 1132
All-American 4-Year-Old '05 HM All-
American Jr. 3-Year-Old '04
9th Dam: Scientific Jubilant Rae-ET
(EX-90 DOM) 5-11 2 365 38880 4.1
1608 3.6 1403 Life: 1394 117590 4.0
4707 3.6 4242
10th Dam: C Hanoverhill Tony Rae
(3E-96 EX-MS GMD DOM 5*)
6-11 3365 40221 4.1 1660 3.5 1408
Life: 166397 4.1 6903 3.4 5611 HM
All-American Jr. 2-Year-Old '88 Nom.
All-American 5-Year-Old '91
11th Dam: Hanoverhill TT Roxette-ET
(2E-94 GMD)
10-00 3 365 35040 4.3 1519 3.2 1129
Life: 164789 4.1 6759 3.1 4367
12th Dam: Mil-R-Mor Roxette
(EX-90 GMD DOM 30*)
7-01 2 365 24530 4.7 1153
Life: 2150 121417 4.7 5725
21 EX Progeny
Canada's 1st 30* Brood Cow
13th Dam: C Glenridge Citation
Roxy (4E-97 GMD)
5-06 2 365 21308 5.1 1086
2X Queen of the Breed!
All-Time All-American Produce
14th: C Norton Court Model Vee
(EX-90 GMD 6*)
Life: 218636 3.9 8583
3X All-American Produce of Dam
15th Dam:
C Norton Court Reflection Vale
(VG-85 5*)

The Private Reserve Sale 2024



Cranehill Moovin 19107 (VG-88)
Dam of Lot Selling



Luck-E Doc Awuki-ET (EX-92 EEEEE)
2nd Dam of Lot Selling



Luck-E McGucci Afro-Red (2E-94 EEEEE)
3rd Dam of Lot Selling



LOT 33

Matthew Evangelo & Curtis
Vanden Gerge
Kingsvurg, CA
559/816-4224
vbdairy@aol.com

SIEMERS DOC HANCOCK 3144882821

99%RHA-I TR TP TM TC TY
A2/A2 75K GTPI +2710G
PTA +1129M +48F +37P 99%R 12/2023
PTA +494NM +.02%F +.01%P 95%US
PTA +2.6PL 2.82SCS -2.3DPR 2.1%DCE
PTA +3.63T +3.38UDC +2.52FLC 99%R 12/2023

CRANEHILL MOOVIN 19107-ET 3231546519

99%RHA-I
VG-88 EEEVV 2-11 7K GTPI +2129G
PTA +3.58T +2.59UDC +1.60FLC 78%R 12/2023

VB-MLE HANCOCK 6758-ET 3257461818

99%RHA-I Born: March 2, 2023 #6758
55K +2376G

PTA +528M +16F +24P 81%R 1/2024

PTA +246NM -.01%F +.03%P

PTA +1.9PL 3.02SCS -2.7DPR

PTA +3.47T +2.93UDC +1.56FLC 80%R 1/2024

PTA +79FE -2.6FI 2.8%SCS

WOODCREST KING DOC 3132417775

99%RHA-I TR TP TC TY TV EX-90 EEVE 3-04

GM A1/A2 BB 75K GTPI +2784G

PTA +3.22T +2.13UDC +1.97FLC 99%R 12/2023

SIEMERS MONTEREY HANAN-ET 3131528231

VG-85 +VVVVV 2-02 12K GTPI +2386G

2-00 3 156 12470 4.1 517 3.2 393

LINDENRIGHT MOOVIN-ET 12873743C

99%RHA-I RC TC TY TV TL TD 75K GTPI +1805G

PTA +3.25T +2.51UDC +1.94FLC 99%R 12/2023

LUCK-E DOC AWUKI-ET 3204072705

99%RHA-U RC TC TL TD

EX-92 EEEEE 3-10

2-03 2 365 25650 4.4 1135 3.4 865

3-07 2 305 25860 5.3 1377 3.3 866

3rd Dam:

Luck-E McGucci Afro-Red-ET

(2E-94 EEEEE)

4-07 2 365 36630 5.6 2055 3.5 1273

Life: 1305 105990 5.5 5852 3.5 3718

4th Dam: Luck-E Advent Asia-ET

(3E-94 EEEEE)

6-02 2 365 40150 4.9 1984 3.1 1261

Life: 1282 113730 5.1 5814 3.2 3645

5th Dam: Luck-E Blitz Australia-ET

(VG-87 GMD DOM)

2-02 2 365 37990 4.0 1528 2.8 1060

6th Dam: Luck-E Skychief Arizona-ET

(EX-90 GMD DOM)

5-01 2 365d 56280 5.1 2872 3.3 1855

Life: 1301 125490 5.2 6512 3.6 4465

7th Dam: Hart-Lyn Starbuck Ashley

(2E-94 GMD DOM)

6-06 2 365 35720 4.2 1504 3.4 1200

Life: 1753 124040 4.0 4994 3.4 4239

Grand Champion Illinois State Show

8th Dam: Kachina Valiant Act-ET

(VG-86)

7-05 2 365 23450 4.4 1041 3.3 764

Life: 2103 110,050 4.6 5037 3.4 3742

9th Dam: Dodeb Matt Actress

(EX-93 2E)

3-00 3 305 27110 4.2 1131

Life: 2348 141870 4.3 6058

10th Dam:

Lamkinland B Matt Actress (VG-85)

Res. Grand Illinois State Show

The Private Reserve Sale 2024



Lovhill Goldwyn Katrysha (2E-96 EEEEE)
4th Dam of Lot Selling

3rd Dam: Miss Kats Karma
(EX-91 EX-MS)
3-05 2 365 27110 4.0 1071 3.0 811

4th Dam: Lovhill Goldwyn Katrysha
(2E-96 EEEEE)
4-09 2 305 30590 4.8 1465 3.1 944
All-American Aged Cow '15
Res. All-Canadian Mature Cow '15
1st Aged Cow, Senior & Grand
Champion & Supreme Champion
World Dairy Expo '15
2nd Mature Cow Royal Winter Fair '15
1st & Grand WI Championship '15
Unanimous All-American 5-Year-Old
'14 All-Canadian 5-Year-Old '14
HM Global Cow of the Year '14
1st 5Y & Res. Grand Champion WDE
'14 Nom. All-American 4-Year-Old '13
Res. Sr. & Res. Gr. ME Summer Nat'l
'13 1st & Res. Int. Champ West Spring
Nat'l '12

5th Dam: Bienert Encounter Kim
(EX-90-4E CAN)
9-01 2 365 21333 4.5 961 3.3 696
Life: 2244 125742 4.7 5956 3.4 4261

6th Dam: Bienert Inspiration Kesha
(VG-87-8Y CAN 1*)
2-06 2 365 21521 4.3 930 3.5 761
Life: 159595 4.3 6803 3.5 5527

7th Dam: Beinert Sheik Katherine-ET
(VG-86-10Y CAN)
9-07 2 365 24253 3.9 957 3.1 747
Life: 198870 3.8 7626 3.2 6356

8th Dam: Bienert Starlite Kimmy
(VG-85-3Y CAN 2*)
5-03 2 365 22555 3.9 880
Life: 151381 3.9 5917

9th Dam: Hor-Mar Kim Supreme
(EX CAN 4*)
6-11 2 365 27445 4.0 1091
Life: 183297 3.9 7101
1st 3-Yr-Old Calgary Spring '75

10th Dam: Hor-Mar Karen Queen
(VG CAN)
6-11 2 365 21797 3.5 761

LOT 34

Exel Dairy
Lodi, CA
209/334-3292

FEMALE 3275859404
(PENDING)

99%RHA-I Born: December 5, 2023

DUCKETT LAMBDA VOYAGE 3235342358
TR TC TL TD

GTPI +2393G
PTA +191M +45F +20P 82%R 12/2023
PTA +330NM +.13%F +.05%P 100%US
PTA +.2PL 3.02SCS -1.1DPR 2.4%DCE
PTA +2.08T +1.78UDC +1.16FLC 82%R 12/2023

EXELS HANFORD KOKO 3220100912

99%RHA-I
VG-86 VVEV+ 2-04
2-01 3 319 26420 4.0 1049 3.4 899

FARNEAR DELTA-LAMBDA-ET 3125993715

TR TP TC TY GM A1/A2 75K GTPI +2808G
PTA +1321M +50F +46P 99%R 12/2023
PTA +2.74T +2.81UDC +1.01FLC 99%R 12/2023

MS BEAUTYS BLACK VELVET-ET 3127699376

TR TC TL TD
EX-96 EEEEE 2E 7-00
6-06 2 365 39650 4.3 1698 3.2 1254
All-American 5Y & 6Y+ '21 & '22
Res. All-American Sr. 3-Year-Old '19
HM All-American Sr. 2-Year-Old '18

SIEMERS DOC HANFORD-ET 3148093471

99%RHA-I TR TP TC TY TV
75K GTPI +2497G
PTA +467M +37F +20P 98%R 12/2023
PTA +3.23T +2.56UDC +1.81FLC 95%R 12/2023

EXELS DOORMAN KUHLUA-ET 3151027361

99%RHA-I TR TC TL TD
EX-92 EEEEE 4-04
1-11 3 365 32310 3.6 1151 3.2 1026
3-03 3 275 35570 3.0 1081 3.1 1086

The Private Reserve Sale 2024



Agresti Absolte Pure-Red (EX-95)
Dam of Lot Selling



Ms Giltex Alt Pansy-Red-ET
Full Sister to Lot Selling

LOT 35

Jon & Chloe Chapman &
Alexis & Nichole Teixeira
Turlock, CA
209/634-4500

MS GILTEX POINSETTIA-RED-ET
3263321413 CD TP TL TD
99%RHA-I Born: September 2, 2022

Bred 12/15/2023 to
Siemers Wolf HULU 37006-ET
*RC 3245702863 250H16498
Sexed semen

FARNEAR ALTITUDE-RED-ET 3128013348

99%RHA-I TC TY TV TL TD

75K GTPI +2180G

PTA +121M +12F +13P 99%R 12/2023

PTA -68NM +.03%F +.03%P 74%US

PTA +.0PL 2.95SCS -2.9DPR 3.0%DCE

PTA +2.99T +2.57UDC +1.42FLC 99%R 12/2023

MR LR EDG ARVIS 18196-ET 3125201960

RC TC TY TV

49K GTPI +2178G

PTA +1.91T +2.14UDC +1.18FLC 96%R 12/2023

FARNEAR TBR ARIA ADLER-ET 72437575

99%RHA-I RC

EX-96 EEEEE 2E 8-08 49K GTPI +2077G

5-11 2 365 28770 4.1 1608 3.3 1262

LIFE 2218 228060 4.610549 3.3 7569

Ms Giltex Alt Pansy-Red-ET
Full Sister to Lot Selling
All-California R&W Fall Calf 2023
1st Fall Calf & HM Jr. Champion
Western Dairy Showcase 2023
1st Fall Calf CA State R&W Show '23
3rd Fall Calf CA State B&W Show '23

AGRESTI ABSOLTE PURE-RED-ET 3130275216

EX-95 EEEEE 2E 6-03

2-03 3 365 35860 3.7 1311 3.3 1169

4-09 2 365 34240 4.4 1501 3.5 1192

6-00 2 365 39120 3.9 1543 3.5 1372

LIFE 1930 165110 4.2 6985 3.7 6080

2nd 5-Year-Old Western Spring National '20

APPLES ABSOLUTE-RED-ET 139358472

CV TC TY TL TD

EX-94 EEVE 5-08 50K GTPI +1570G

PTA +2.36T +2.54UDC +1.74FLC 99%R 12/2023

KE-HOLTZ TUNDL-RD PEACH-RED 68698069

TL TD

EX-91 EEEEE GMD 4-07

3-11 3 365 44800 3.3 1473 3.0 1335

3rd Dam:
Ke-Holtz Redman Sweet Pet
(VG-85)
4-00 3 296 27250 3.8 1036 3.1 858
Life: 1435 103100 3.8 3904 3.2 3266
4th Dam:
Ke-Holtz Dante Sweet Pea
(VG-85)
1-11 3 320 25990 4.2 1095 2.9 764
Life: 1570 112430 3.8 4256 3.0 3371

The Private Reserve Sale 2024



Selexie Caramela Delta Lambda
Lot Selling

LOT 36

SELEXIE CAMELA DELTA LAMBDA 120998877C

Due 3/1/2024 to
Duckett Crush Tatoo-ET
3137052923 507H13839

Isaac Folts & Jannalee Coleman
North Collins, NY
71696288-7171

99%RHA-I Born: December 2, 2021

2nd Winter Heifer Victoriaville 2022

FARNEAR DELTA-LAMBDA-ET 3125993715

TR TP TC TY

GM A1/A2 75K GTPI +2808G
PTA +1321M +50F +46P 99%R 12/2023
PTA +711NM +.00%F +.02%P 19%US
PTA +5.0PL 2.78SCS -.2DPR 2.2%DCE
PTA +2.74T +2.81UDC +1.01FLC 99%R 12/2023

SELEXIE CAMEL HIGH OCTANE-ET 110721869C 99%RHA-I

CAN VG-85 2Y
1-11 2 365 29859 3.8 1144 3.3 990
3-02 2 210 28616 3.5 1008 3.4 968
4-04 2 312 30113 3.3 994 3.3 988
5-04 2 312 31175 2.9 908 3.3 1036
LIFE 121617 3.4 4138 3.3 4050

MR MOGUL DELTA 1427-ET 72128216

TR TC TY TV TL GM A1/A2 75K GTPI +2589G

PTA +843M +53F +30P 99%R 12/2023
PTA +1.15T +1.78UDC +.38FLC 99%R 12/2023

EDG LORETTE UNO 2198-ET 72437745

EX-91 EE+EE 2E 6-10
4-02 2 330 31660 4.1 1289 3.4 1068
LIFE 1540 131380 3.9 5183 3.4 4450

STANTONS HIGH OCTANE-ET 11696704C

99%RHA-I TR TP TY TV TL TD

CAN EX-93 3Y 49K GTPI +2103G
PTA +1164M -9F +16P 99%R 12/2023
PTA +2.29T +2.07UDC +.57FLC 99%R 12/2023

SELEXIE CLAROUSSE DAMION 106458299C

CAN EX-92 2E EX-MS 3* 13Y
3-00 2 337 26367 4.0 1045 3.4 905
4-02 2 305 26140 4.0 1047 3.4 880
6-09 2 365 34037 3.7 1259 3.4 1157
LIFE 136015 3.9 5335 3.4 4685
Nom. All-Quebec Sr. Yearling '12
Res. Jr. Champion Victoriaville '11 & '12
Res. Jr. Champion Richmond '12

3rd Dam:

Selexie Clarisse Goldwyn
(CAN VG-88)
3-02 2 334 33217 3.9 1292 3.4 1144
1st Jr. 2-Year-Old Victoriaville '08

4th Dam:

Selexie Clara Blitz
(GP-83 2Y 1*)
3-07 2 365 36369 3.5 1276 3.1 1135

5th Dam:

Dugouffre Kipper Carra
(CAN VG-86 4Y 2*)
7-09 2 365 26645 3.9 1038 3.3 884

The Private Reserve Sale 2024



Dam of Lot Selling is a Clone of
Ruann Doorman Jean 55162-ET (2E-95)

LOT 37

Steve & Patrick Maddox
Riverdale, CA
559/977-1889
ruannm@aol.com

RUANN HAMMER JEAN-25370-ET 3260103800

99%RHA-I Born: October 3, 2022 #25370
55K GTPI +2201G
PTA +913M +0F +29P 79%R 12/2023
PTA -68NM -.12%F +.00%P
PTA -.4PL 3.00SCS -3.3DPR 2.1%DCE
PTA +3.48T +1.96UDC +.97FLC 79%R 12/2023

PEAK HAMMER-ET 3212150483 99%RHA-I TR TP TC TY TV

75K GTPI +2500G
PTA +1074M +12F +41P 81%R 12/2023
PTA +149NM -.10%F +.03%P 100%US
PTA +1.3PL 2.81SCS -2.6DPR 2.1%DCE
PTA +4.11T +2.93UDC +1.54FLC 80%R 12/2023

RUANN DOORMAN JEAN-E-ETN 3214742084 99%RHA-I

VG-88 VEVVV 2-05 GTPI +2060G
PTA +3.10T +1.51UDC +.98FLC 86%R 12/2023
2-04 3 265 26450 4.2 1120 2.9 778 (RIP)
4th Winter Yearling Western Spring Nat'l '22
Clone of: Ruann Doorman Jean 55162-ET (2E-95)
Nom. All-American 5-Year-Old '21
HM All-American Sr. 3-Year-Old '19
Nom. All-American Sr. 2-Year-Old '18
HHM All-American Fall Yearling '17
Res. Grand CA State Show '22, Grand CA State Show '21
Grand Champion Western Spring National '19 & '21
Grand Champion and BB&O Western Fall Nat'l '19 & '21

SIEMERS HANKET-ET 3141495581 99%RHA-I

TR TP TC TY TV 75K GTPI +2274G
PTA +3.15T +2.53UDC +1.13FLC 88%R 12/2023

LORITA HONEYMOON 3136008676 99%RHA-I

TR TP TC TY TV
VG-86 VEG+V 2-02
2-00 2 365 25240 3.6 910 3.3 844

VAL-BISSON DOORMAN-ET 107281711

99%RHA-I TR TP TY TV TL
CAN EX-90 5Y 75K GTPI +2129G
PTA +2.46T +1.54UDC +.65FLC 99%R 12/2023

RUANN SIDNEY JEAN-85880-ET 66610106

CV TY TL TD
EX-90 EEEVV 4-10
2-00 3 313 20000 3.9 771 3.1 623
3-04 3 327 31980 4.1 1312 3.2 1025
4-08 3 365 39510 4.1 1617 3.5 1398
Maternal Sister: RuAnn Brax Jean-13930-ET (EX-93)
4-07 3 365 38130 3.3 1266 2.7 884

Sells Bred 12/15/2023 to
Kings-Ransom H Dreamy-ET
3236793974 712H1021

3rd Dam: Ruann Jordan Jean-30162

(2E-94 EEEEE)
4-08 3 365 38270 3.6 1396 3.0 1151

4th Dam:

RuAnn Durham Jean-10121-ET
(VG-88)

3-08 3 289 25100 4.1 1020 3.0 757

5th: RuAnn El Toro Jill-22697-ET
(VG-88)

3-07 3 365 28130 4.5 1273 3.3 942

6th: Nunesdale-m Valiant Jean-ET
(EX-90 EX-MS)

3-07 3 338 24980 4.1 1027
All-California Dry 3-Year-Old 1985

7th Dam:

Nunesdale Elevation Jenny-TW
(2E-90 GMD)

7-03 2 365 23910 4.2 1000

Life: 1809 104300 4.1 4258

HM All-American Produce 1984

8th: Nunesdale Original Jeannie
(4E-95)

10-02 2 365 23980 4.5 1081

HM All-American Aged Cow 1974

HM All-American 4-Year-Old 1972

HM All-American 3-Year-Old 1971

9th Dam: Nunesdale Noble Jean
(VG-87)

The Private Reserve Sale 2024



Ruann Doorman Jean-55162-ET (2E-95 EEEEE)
2nd Dam of Lot Selling

LOT 38

Joe Airosa
Tipton, CA
559/967-5258
Joey@airosodairy.com

AIR-OSA D-LAMBDA 34227 3263588447

99%RHA-I Born: December 1, 2022 #34227
7K GTPI +2601G
PTA +1397M +17F +35P 79%R 12/2023
PTA +346NM -.12%F -.03%P
PTA +3.7PL 2.72SCS -.4DPR 2.2%DCE
PTA +3.49T +3.15UDC +1.46FLC 78%R 12/2023

Bred 12/14/2023 to
Siemers Wolf Hulu 37006-ET
3245702863 550H16498
Sexed Semen - Confirmed Pregnant

FARNEAR DELTA-LAMBDA-ET 3125993715 TR TP TC TY

GM A1/A2 75K GTPI +2808G
PTA +1321M +50F +46P 99%R 12/2023
PTA +711NM +.00%F +.02%P 19%US
PTA +5.0PL 2.78SCS -.2DPR 2.2%DCE
PTA +2.74T +2.81UDC +1.01FLC 99%R 12/2023

RUANN AIR-OSA JEAN 30012-ET 3233591120 99%RHA-I

VG-88 VEVVV 2-04 7K GTPI +2416G
PTA +901M +17F +25P 82%R 12/2023
PTA +4.20T +3.20UDC +2.21FLC 79%R 12/2023
1-09 3 305 26730 3.6 968 3.2 855
365 31020 1142 1001

MR MOGUL DELTA 1427-ET 72128216

TR TC TY TV TL GM A1/A2 75K GTPI +2589G
PTA +843M +53F +30P 99%R 12/2023
PTA +1.15T +1.78UDC +.38FLC 99%R 12/2023

EDG LORETTE UNO 2198-ET 72437745

EX-91 EE+EE 2E 6-10
4-02 2 330 31660 4.1 1289 3.4 1068
LIFE 1540 131380 3.9 5183 3.4 4450

SIEMERS DOC HANCOCK 3144882821

99%RHA-I TR TP TM TC TY
A2/A2 75K GTPI +2710G
PTA +1129M +48F +37P 99%R 12/2023
PTA +3.63T +3.38UDC +2.52FLC 99%R 12/2023

RUANN DOORMAN JEAN-55162-ET

3130274541 99%RHA-I TP
EX-95 EEEEE 2E 6-01
5-04 2 365 47210 3.3 1541 3.1 1484
LIFE 1393 147520 3.4 5029 3.3 4915
1st Sr. 3-Year-Old Inter. & Grand Western National '19
1st 5Y, Sr. & Grand CA State Show & Western Nat'l '21
4 Time Nominated All-American

3rd Dam:
Ruann Sidney Jean-85880-ET
(EX-90)
4-08 3 365 39510 4.1 1617 3.5 1398
4th Dam: Ruann Jordan Jean-30162
(2E-94 EEEEE)
3-00 3 365 39600 3.6 1411 3.1 1223
5th Dam:
RuAnn Durham Jean-10121-ET
(VG-88)
3-08 3 289 25100 4.1 1020 3.0 757
6th Dam: RuAnn El Toro Jill-22697-ET
(VG-88)
3-07 3 365 28130 4.5 1273 3.3 942
7th Dam: Nunesdale-m Valiant Jean-ET
(EX-90 EX-MS)
3-07 3 338 24980 4.1 1027
All-California Dry 3-Year-Old 1985
8th Dam:
Nunesdale Elevation Jenny-TW
(2E-90 GMD)
7-03 2 365 23910 4.2 1000
Life: 1809 104300 4.1 4258
HM All-American Produce 1984
9th Dam: Nunesdale Original Jeannie
(4E-95)
10-02 2 365 23980 4.5 1081
HM All-American Aged Cow 1974
HM All-American 4-Year-Old 1972
HM All-American 3-Year-Old 1971
10th Dam: Nunesdale Noble Jean
(VG-87)

The Private Reserve Sale 2024



Dinomi Drman Ryley-ET
(EX-90 EX-MS)
3rd Dam of Lot Selling



Dinomi Offroad Ryley-ET
(2E-94 EX-MS)
5th Dam of Lot Selling

LOT 39

Regan Matheron & George Costa
Hilmar, CA
209/634-9712
geostaj708@aol.com

MS KAYS MAKE IT RAIN-ET 3249922895 TR TP TC TL TD

99%RHA-I Born: March 1, 2023 #14
A1/A2 P9 32K GTPI +2685G
PTA +592M +70F +34P 79%R 12/2023
PTA +547NM +.17%F +.05%P
PTA +1.8PL 3.0SCS +.2DPR 2.3%DCE
PTA +2.74T +1.83UDC +.50FLC 78%R 12/2023

2 Brothers in A.I.
Dinomi Rebell-ET 799H38
Dinomi Risque-ET 94H19837

REGAN-DANHOF CASHBACK-ET 3223869960 99%RHA-I TR TP TC TY TV

A1/A2 BB 60K GTPI +2987G
PTA +1420M +78F +56P 82%R 12/2023
PTA +981NM +.08%F +.04%P 100%US
PTA +5.9PL 2.59SCS +2.0DPR 2.3%DCE
PTA +1.75T +1.63UDC -.17FLC 80%R 12/2023

DINOMI UNDENIED KAY 11942 3150015910 99%RHA-I TR TP TC TL TD

VG-87 EVV+E 2-07
2-01 2 365 26750 4.7 1250 3.5 927

FLY-HIGHER MOONSHINER-ET 3150997170 99%RHA-I TR TP TM TC TY

GM A1/A2 AB P9 75K GTPI +2972G
PTA +1735M +79F +65P 99%R 12/2023

REGAN-DANHOF CALIANA-ET 3204062518 99%RHA-I TR TC TL TD

VG-85 VV+GV 2-11
3-01 3 365 27260 4.7 1277 2.9 790

OUR-FAVORITE UNDENIED-ET 3125220760 99%RHA-I TR TP TC TY TV

VG-87 EEV 3-00 A2/A2 AA 75K GTPI +1979G
PTA +3.02T +.91UDC +.45FLC 99%R 12/2023

DINOMI MNTRY KAHLI 10981 3134411542

VG-86 VEVVV 2-03
2-00 2 232 19120 4.0 771 3.2 607

3rd Dam:

Dinomi Drman Ryley-ET

(EX-90 EX-MS)
1-11 2 365 33680 4.4 1497 3.3 1128

4th Dam:

Dinomi Atwood Ryley 9312-ET

(EX-90)
3-01 2 365 41070 4.1 1674 3.3 1364

5th Dam:

Dinomi Offroad Ryley-ET

(2E-94 EX-MS)
6-08 2 365 47340 3.5 1671 3.0 1432
Life: 1833 190350 3.5 6656 3.1 5978
1st 4 Yr Old, Best B&O, Best Uddered,
Sr. & Grand CA State Show '10

6th Dam:

Cranehill Titanic Renni-ET (VG-89

GMD)
2-03 2 365 39230 3.8 1495 3.1 1229

7th Dam:

Markwell Durham Fancy-ET

(EX-90 DOM)
3-06 2 365 29310 3.4 1011 3.1 905

8th Dam:

Markwell Merrill Riviera-ET

(EX-90)
4-05 2 365 31800 4.9 1557 3.3 1065

9th Dam:

Markwell Bstar E Raven-ET

(3E-95 GMD DOM)
4-09 2 365 37610 4.3 1580 3.4 1255
Life: 2387 160020 4.1 6623 3.6 5763
1st Dry Aged Cow Western National '97
Finalist for Queen of the Breed

10th Dam:

Markwell Mark Elite

(4E-92 GMD DOM)
7-00 2 365 36230 3.9 1426 3.2 1165
Life: 3736 211430 3.8 8108 3.6 7533

11th Dam:

Rockalli Mars Emily

(4E-94 GMD DOM)
6-03 2 365 26970 4.0 1081 3.2 853
Life: 3113 182970 3.8 7016 3.5 6330

The Private Reserve Sale 2024



Dinomi Und Regina (VG-86)
2nd Dam of Lot Selling

3rd Dam:

Dinomi Drman Ryley-ET

(EX-90 EX-MS)

1-11 2 365 33680 4.4 1497 3.3 1128

4th Dam:

Dinomi Atwood Ryley 9312-ET

(EX-90)

3-01 2 365 41070 4.1 1674 3.3 1364

5th Dam:

Dinomi Offroad Ryley-ET

(2E-94 EX-MS)

6-08 2 365 47340 3.5 1671 3.0 1432

Life: 1833 190350 3.5 6656 3.1 5978

1st 4 Yr Old, Best B&O, Best Uddered,
Sr. & Grand CA State Show '10

6th Dam:

Cranehill Titanic Renni-ET (VG-89

GMD)

2-03 2 365 39230 3.8 1495 3.1 1229

7th Dam:

Markwell Durham Fancy-ET

(EX-90 DOM)

3-06 2 365 29310 3.4 1011 3.1 905

8th Dam:

Markwell Merrill Riviera-ET

(EX-90)

4-05 2 365 31800 4.9 1557 3.3 1065

9th Dam:

Markwell Bstar E Raven-ET

(3E-95 GMD DOM)

4-09 2 365 37610 4.3 1580 3.4 1255

Life: 2387 160020 4.1 6623 3.6 5763

1st Dry Aged Cow Western National '97

Finalist for Queen of the Breed

10th Dam:

Markwell Mark Elite

(4E-92 GMD DOM)

7-00 2 365 36230 3.9 1426 3.2 1165

Life: 3736 211430 3.8 8108 3.6 7533

11th Dam:

Rockalli Mars Emily

(4E-94 GMD DOM)

6-03 2 365 26970 4.0 1081 3.2 853

Life: 3113 182970 3.8 7016 3.5 6330

LOT 40

Cranehill Genetics
c/o Ryan Matheron
Hilmar, CA
209/652-3511

CRANEHILL HAMMER 21466 3267462305

99%RHA-I Born: April 27, 2023

32K GTPI +2284G

PTA +235M +15F +20P 79%R 12/2023

PTA +40NM +.02%F +.04%P

PTA +.9PL 2.94SCS -3.2DPR 2.4%DCE

PTA +3.45T +2.37UDC +1.54FLC 78%R 12/2023

PEAK HAMMER-ET 3212150483 99%RHA-I TR TP TC TY TV

75K GTPI +2500G

PTA +1074M +12F +41P 81%R 12/2023

PTA +149NM -.10%F +.03%P 100%US

PTA +1.3PL 2.81SCS -2.6DPR 2.1%DCE

PTA +4.11T +2.93UDC +1.54FLC 80%R 12/2023

CRANEHILL LM ROXY-ET 3214633021

99%RHA-I TR TP TC TL TD

VG-88 VVEEV 3-04 36K GTPI +1886G

PTA +3.24T +2.47UDC +1.48FLC 82%R 12/2023

2-00 2 290 16830 4.6 772 3.3 557

365 26420 3.9 1048 3.4 922

SIEMERS HANKET-ET 3141495581 99%RHA-I TR TP TC TY TV

75K GTPI +2274G

PTA +3.15T +2.53UDC +1.13FLC 88%R 12/2023

LORITA HONEYMOON 3136008676 99%RHA-I TR TP TC TY TV

VG-86 VEG+V 2-02

2-00 2 365 25240 3.6 910 3.3 844

LINDENRIGHT MOOVIN-ET 12873743C 99%RHA-I RC TC TY TV TL TD

75K GTPI +1805G

PTA +3.25T +2.51UDC +1.94FLC 99%R 12/2023

DINOMI UND REGINA 12109-ET 3200059362 99%RHA-I TR TP TC TL TD

VG-86 VVVVV 2-09

PTA +3.21T +1.98UDC +.61FLC 81%R 12/2023

2-03 2 301 15180 4.0 610 3.2 484

3-08 2 239 14800 4.2 626 3.3 487

The Private Reserve Sale 2024



Lorita Honeymoon (VG-86 2Y)
Full Sister to Dam of Lot selling

Sons of Lorita Honeymoon
Full Sister to Dam of Lot Selling
Peak Hammer 734H124
GTPI +2500 +4.11 Type
Peak Hampton 734H137
GTPI +2698 +3.4 Type
Peak Haxl 734H126
GTPI +2597 +3.85 Type
Peak Holden 734H127
GTPI +2795 +3.01 Type
Peak Lawman 734H132
GTPI +2752 2.89 Type
 US Registered Holsteins:
 Top 100 PTA Type Females
 14 by Hammer, 6 by Haxl
 Top 2 sired by Hammer
 at +4.77T & +4.69T

LOT 41

Durrer Dairy
Modesto, CA
209/595-5315

LORITA HANANS HARMONY-ET 3249790374 TR TP TC TL TD

99%RHA Born: March 6, 2022 #13462
 A2/A2 BB P9 32K GTPI +2665G
 PTA +1132M +55F +39P 81%R 12/2023
 PTA +400NM +.04%F +.01%P
 PTA +1.2PL 2.99SCS -3.1DPR 1.8%DCE
 PTA +4.18T +3.02UDC +1.79FLC 80%R 12/2023
 #67 in the Breed for Type

*Sells Pregnant, Due 5/6/2024 to
 Siemers Wolf HULU 37006-ET *RC
 3245702863 250H16498
 Donor Dam
 Sells with 5 IVF Sexed HULU Embryos
 6 sexed conventional*

SIEMERS EXC HANANS 31753-ET3143986722 99%RHA-I TR TP TC TY TV

A2/A2 BB P9 75K GTPI +2914G
 PTA +378M +90F +45P 95%R 12/2023
 PTA +681NM +.27%F +.12%P 100%US
 PTA +2.4PL 2.75SCS -2.4DPR 1.8%DPR
 PTA +3.53T +2.93UDC +2.08FLC 91%R 12/2023

LORITA 2ND HONEYMOON 3136008939 99%RHA-I TR TP TC TL TD

GP-83 VV+++ 2-10 BB 19K GTPI +2540G
 PTA +1446M +42F +38P 84%R 12/2023
 PTA +3.16T +1.95UDC +1.15FLC 83%R 12/2023
 2-02 2 365 36260 4.1 1504 3.4 1215
Full Sister: Lorita Honeymoon (VG-86 2-02)
 GTPI +2650G +3.58 Type

SANDY-VALLEY KR EXCALIBUR 3140616380 99%RHA-I TR TP TC TY TV

A1/A1 BE P975K GTPI +2701G
 PTA 2.54T +1.53UDC +1.60FLC 99%R 12/2023

SIEMERS DOC HANAN 28286-ET 3144882798 99%RHA-I

EX-92 EEEEE GMD 3-10
 3-05 2 365 40320 4.3 1725 3.4 1353

WOODCREST KING DOC 3132417775

99%RHA-I TR TP TC TY TV EX-90 EEVE 3-04
 GM A1/A2 BB 75K GTPI +2784G
 PTA +3.22T +2.13UDC +1.97FLC 99%R 12/2023

LORITA MONTEREY LEAH-TW 3136008161 99%RHA-I TR TP TL TD

GP-83 ++GGV 2-04 AB 12K GTPI +2200G
 PTA +2.53T +1.82UDC +.36FLC 83%R 12/2023
 1-11 2 296 20450 3.8 783 3.4 696

3rd Dam: No-Limit Meridin Leah-ET (EX-90 EX-MS)

2-00 2 350 31140 4.2 1316 3.4 1055

4th Dam: No-Limit Casino Leah-ET (EX-90 EX-MS GMD DOM)

5-00 2 365 36290 4.3 1575 3.2 1173
 Life: 1373 131780 4.2 5556 3.3 4308

5th Dam: Leas Leann Outside (EX-91 EX-MS DOM)

5-04 2 365 33400 4.6 1529 3.2 1066
 Life: 1416 106220 4.4 4689 3.3 3462

6th Dam: Leas Fred Leann-ET (VG-85 2Y)

6-06 2 288 25500 4.5 1156 3.5 897
 Life: 1520 102010 4.4 4471 3.6 3690
 (6 EX & 6 VG Maternal Sisters)

7th Dam: Demolition-Dan Lea-ET (2E-93 EEEEE GMD DOM)

4-06 2 365 35570 4.0 1428 3.4 1195
 3-05 2 320 26970 3.9 1048 3.5 947

8th Dam: Scientific Encore Leigh (EX-90 EX-MS GMD D)M)

5-10 2 305 33940 3.7 1255 3.0 1003
 Life: 1424 120730 3.9 4661 3.3 3938

9th Dam: Marcrest Mel Leah (VG-86 VG-MS)

6-02 3 305 32850 3.3 1070 3.1 1021
 Life: 2066 188890 3.4 6414 3.1 5916

10th Dam: Marcrest Legend Leaf (2E-90 VEVE)

6-02 2 337 25930 3.9 1010 3.3 845
 Life: 1517 107560 3.9 4228 3.3 3574

11th Dam:

A&B-Daree Marcrest Lelia (VG-85 VG-MS GMD)

10-05 2 365 26880 4.2 1128 3.4 920
 Life: 3084 200900 4.0 8076 3.3 5025

The Private Reserve Sale 2024



Rosedale Lucky-Rose-Red (2E-94 EEEEE)
Dam of Lot Selling

LOT 42

STJOR CHE ROSE-26606-RED-ET
3263330016

St Johns River, LLC
Carmel, CA
831/626-4516

99%RHA Born: December 19, 2022 #26606

BLONDIN CHEERFUL-RED 120345144C 99%RHA-I PC TC TY TV TL

55K GTPI +2253G
PTA +140M +28F +5P 82%R 12/2023
PTA +192NM +.08%F +.00%P 100%US
PTA +1.1PL 3.00SCS -1.2DPR 2.9%DCE
PTA +1.96T +1.90UDC +.75FLC 80%R 12/2023

ROSEDALE LUCKY-ROSE-RED 70890883 TL TD

EX-94 EEEEE 2E 6-07
2-01 2 365 23880 4.3 1034 3.2 770
3-07 2 365 38090 4.5 1716 3.1 1175
4-11 2 276 29490 3.4 1014 2.9 859
LIFE 2133 155430 4.0 6245 3.2 1996
*1st Aged Cow, Sr. & Grand NY State Fair R&W Show '17
Nom. All-American Jr. 2Y, Jr.3Y, 4Y, 5Y & Aged Cow
6 Time Nom. All-American R&W in milking form!*

COOMBOONA ZIPIT MIRAND-IMP-ET H01993596AUS 99%RHA-I RC PP

75K GTPI +2333G
PTA +711M +29F +11P 94%R 12/2023
PTA +2.65T +2.38UDC +.55FLC 92%R 12/2023

BLONDIN UNSTOPABULL CHEETOS-ET 110740632 99%RHA-I RC

19K GTPI +2049G

RAINYRIDGE PERSEUS 9808506C RC TY TV TL TD

550K GTPI +1522G

ROSEDALE CROWN OF THORNS-ET 140244421 RC

EX-91 EEEEE 2E 6-00
3-00 2 365 27240 3.8 1037 3.2 883
4-05 2 334 30310 3.7 1135 3.2 956
5-05 2 365 32410 4.0 1293 3.3 1070
LIFE 1514 115080 3.9 4506 3.3 3745

3rd Dam:

Lavender Ruby Redrose-Red

(4E-96 EEEEE)
7-04 2 365 52100 4.9 2576 3.2 1653
Life: 2671 255980 4.3 10988 3.3 8563
World Champion R&W Holstein Int'l '07
All-American R&W 125,000 Lb '07
Grand Champion Int'l R&W Show '07
Supreme Champion WDE '05
All-American R&W 5-Year-Old '05
Res. All-American R&W 4Y '04
Res. Sr. Champion Int'l R&W Show '04
1st Jr. 2-Yr-Old Int'l R&W Show '02

4th Dam: Northrose-I Lavender-ET EX-90 EX-MS

3-10 2 305 26160 3.6 945 3.2 845

5th Dam: Rosedale Lea-Ann-ET (2E-93 GMD)

4-08 2 365 39370 3.4 1325 3.1 1201
1st Jr. 3Y Midwest Spring Nat'l '98

6th Dam:

Stokey Elm Park Blackrose-ET (3E-96 3E GMD *RC)

5-03 2 365 42230 4.6 1939 3.4 1432
Life: 1609 149880 4.4 6621 3.3 4940
All-Time All-American Jr. 3-Year-Old

All-American Jr. 3-Year-Old '93

All-Canadian Jr. 3-Year-Old '93

All-American Jr. 2-Year-Old '92

7th Dam: Nandette TT Speckle-Red-ET (EX-93 DOM)

4-08 2 365 25290 4.7 1195

All-American R&W '81 & '84

8th Dam: Nandette Riley Nana-Red (VG-87)

7-01 2 365 20070 3.4 677 3.1 621

9th Dam: Nandette Bootmaker Gale VG-89 VG-MS

5-07 2x 305d 22300 4.0 896

The Private Reserve Sale 2024



Lavender Ruby Redrose-Red (4E-96 EEEEE)
4thDam of Selling

LOT 43

St. Johns River, LLC
Carmel, CA
831/626-4516

STJOR LOLI WR 303-RED-ET
3261632280

99%RHA-I Born: October 5, 2022 #303

MR BLONDIN WARRIOR-RED-ET 3139655530 99%RHA-I TP TC TY TV TL TD

A1/A2 BE 75K GTPI +1702G
PTA -851M -26F -18P 99%R 12/2023
PTA -582NM +.02%F +.03%P 81%US
PTA -4.1PL 2.91SCS -2.5DPR 3.0%DCE
PTA +2.85T +1.45UDC +1.27FLC 99%R 12/2023

ROSEDALE AVALA LOLLIPOP-RED 3134445009 99%RHA-I TC TL TD

EX-91 EEE+E 4-06
1-10 2 365 27160 3.4 917 3.0 806
2nd Summer Yearling North-East Fall National '18

DYMENTHOLM MR APP AVALANCE-TW 11957107C RC 99%RHA-I RC CV TY TL TD

49K GTPI +1884G
PTA +3.57T +2.67UDC +1.97FLC 99%R 12/2023

TRIPLECROWN-JW DOOR WISP-ET 3128860372 99%RHA-I RC TL TD

CAN VG-85 3Y
3-03 2 365 35587 4.0 1424 3.3 1178

DYMENTHOLM MR APP AVALANCE-TW 11957107C 99%RHA-I RC CV TY TL TD

49K GTPI +1884G
PTA +3.57T +2.67UDC +1.97FLC 99%R 12/2023

ROSEDALE LUCKY-ROSE-RED 70890883 TL TD

EX-94 EEEEE 2E 6-07
2-01 2 365 23880 4.3 1034 3.2 770
3-07 2 365 38090 4.5 1716 3.1 1175
4-11 2 276 29490 3.4 1014 2.9 859
LIFE 2133 155430 4.0 6245 3.2 1996
1st Aged Cow, Sr. & Grand NY State Fair R&W Show '17
Nom. All-American Jr. 2Y, Jr.3Y, 4Y, 5Y & Aged Cow
6 Time Nom. All-American R&W in milking form!

3rd Dam:

Rosedale Crown of Thorns-ET
(2E-91 EEEEE)
5-05 2 365 32410 4.0 1293 3.3 1070

4th Dam:

Lavender Ruby Redrose-Red
(4E-96 EEEEE)
7-04 2 365 52100 4.9 2576 3.2 1653
Life: 2671 255980 4.3 10988 3.3 8563
World Champion R&W Holstein Int'l '07
All-American R&W 125,000 Lb '07
Grand Champion Int'l R&W Show '07
Supreme Champion WDE '05
All-American R&W 5-Year-Old '05
Res. All-American R&W 4Y '04
Res. Sr. Champion Int'l R&W Show '04
1st Jr. 2-Yr-Old Int'l R&W Show '02

5th Dam: Northrose-I Lavender-ET
(EX-90 EX-MS)

3-10 2 305 26160 3.6 945 3.2 845
6th Dam: Rosedale Lea-Ann-ET
(2E-93 GMD)

4-08 2 365 39370 3.4 1325 3.1 1201
1st Jr. 3Y Midwest Spring Nat'l '98

7th Dam:

Stookey Elm Park Blackrose-ET
(3E-96 3E GMD *RC)
5-03 2 365 42230 4.6 1939 3.4 1432
Life: 1609 149880 4.4 6621 3.3 4940
All-Time All-American Jr. 3-Year-Old
All-American Jr. 3-Year-Old '93
All-Canadian Jr. 3-Year-Old '93
All-American Jr. 2-Year-Old '92

8th Dam: Nandette TT Speckle-Red-ET
(EX-93 DOM)

4-08 2 365 25290 4.7 1195
All-American R&W '81 & '84

9th Dam: Nandette Riley Nana-Red
(VG-87)

10th Dam: Nandette Bootmaker Gale
(VG-89 VG-MS)

5-07 2x 305d 22300 4.0 896

The Private Reserve Sale 2024



Ms Exels Doorman Bella-ET (EX-95)
Maternal Sister to Lot Selling
Nom. All-American 4-Year-Old '20
Member All-American Produce '21



Ms Black Beauty Velvet-ET
(3E-96 EEEEE)
Maternal Sister to Dam of Lot Selling
Member All-American Produce '21



Ms Exels Dundee Beauty
(3E-95 EEEEE DOM)
2nd Dam of Lot Selling

LOT 44

FEMALE 3250272331
(PENDING)

Due 4/21/2024 to
Mr Ernest Dominate-ET
3144536974 99H10790

Exel Dairy
Lodi, CA
209/334-3292

100%RHA Born: March 19, 2022

WALNUTLAWN SIDEKICK 12508113C 99%RHA-I TR TY TV TL TD

75K GTPI +2155G
PTA -1257M +2F -11P 99%R 12/2023
PTA -87NM +.19%F +.10%P 11%US
PTA +.0PL 2.75SCS -.4DPR 2.2%DCE
PTA +3.05T +2.36UDC +1.11FLC 98%R 12/2023

MS EXELS GOLDWYN BEAUTY-ET 3134585764

EX-93 EEEEE 2E 6-02
2-00 3 365 34160 3.2 1080 3.1 1058
3-01 3 365 40600 3.1 1272 3.2 1288
4-08 3 344 41480 3.7 1519 3.1 1286
5-10 3 365 39990 4.0 1605 3.2 1285
LIFE 1728 173210 3.6 6229 3.2 5578
Full Sister: Ms Beautys Black Velvet-ET
(EX-96 EEEEE 2E)
5-07 2 295 29450 4.2 1223 3.4 1005
Unanimous All-American Aged Cow '22
Unanimous All-American 5-Year-Old '21
Reserve All-American Senior 3-Year-Old '19
HHM All-American Senior 2-Year-Old '18

WILLSBRO ABBOTT-ET 388380500583 TR TC TP TY

49K GTPI +2433G
PTA +1.79T +1.79UDC +.51FLC 97%R 12/2023

WALNUTLAWN MCCUTCHEN SUMMER-ET 11120480C 99%RHA-I

EX-95 EEEEE 2E 8-00
7-02 2 365 37010 4.7 1735 3.3 1215

BRAEDALE GOLDWYN 10705608

CAN GP-84 8Y GM 50K GTPI +1883G
PTA +1.06T +.61UDC +.79FLC 99%R 12/2023

MS EXELS DUNDEE BEAUTY 62043862C

EX-95 EEEEE 3E DOM 10-00
8-09 2 365 36180 4.3 1556 3.0 1089
LIFE 1887 141530 4.6 6537 3.3 4663
Unanimous All-American Aged Cow '11
Reserve All-Canadian Mature Cow '11
1st Aged Cow WDE & RAWF '11
HM All-American 5-Year-Old 2010
1st 5Y, Sr. & Grand Mid-East Spring National '10 Nom.
All-American 4-Year-Old '09
2nd 4-Year-Old International Holstein Show '09
1st Sr. 3Y & Res. Inter: Champion Mid-East Spring '08

4th Dam:
Woodfield Intregity Belinda
(2E-93 EX-MS)
5-09 2 272 30210 3.9 1187 2.9 867
5th Dam:
Woodfield Jed Belinda-ET
(CAN GP-81 2Y)
3-03 2 361 20055 4.5 908 3.5 692
6th Dam:
Woodfield Raider Beulah (CAN
VG-88)
4-00 2 365 24595 4.4 1089 3.4 829
7th Dam:
Woodfield Warden Betty
(CAN VG-87 2*)
4-03 2 310 21475 4.0 849 3.5 747
8th Dam:
Dutchglen Haven Bonnie
(CAN VG-85)
9th Dam:
Dutchglen Johanna
(CAN VG-85)
10th Dam:
Dutchglen Lady
(CAN VG-85)

The Private Reserve Sale 2024



Robrook Windbrook Myleigha (EX-90)
3rd Dam of Lot Selling

3rd Dam:

Robrook Windbrook Myleigha
(EX-90)
2-09 2 305 23920 4.5 1070 3.0 722
Jr. All-American Milking Fall Yrlg. '15
1st Milking Yearling Int'l Jr. Show '15

4th Dam:

Combhaven Sid Monica
(CAN VG-88 3Y)
5-03 3 365 30487 4.6 1211 3.2 981
Life: 104456 4.8 4969 3.5 3627All-
Canadian Milking Yearling '13
All-Quebec Milking Yearling '13
1st Milking Yearling RAWF '13
1st Milking Yearling Int'l Jr. Show '13
Junior All-American Milking Yrlg. '13
Nom. All-American Milking Yrlg. '13

5th Dam:

Combhaven Terrason Malaysia
(CAN EX-91 3E 5*)
3-03 2 299 32837 3.5 1146 2.6 855
Life: 1957 154229 3.4 5317 2.9 4497

6th Dam:

Combhaven Progress Michelle
(CAN GP-84 4Y)
4-04 2 319 30818 3.6 1107 2.9 906
Life: 5 lact. 131942 3.6 4761 3.0 3985

7th Dam:

Combhaven Kommando Mandy
(CAN VG-85 3Y 2*)
6-11 2x 365d 25,474 3.7 952 3.2 805
Life: 10 lact. 181895 3.8 6899 3.2 5727

8th Dam:

Combhaven A Jet Maddy
(CAN VG-85 6Y)
10-6 2 365 24996 4.6 1162 3.5 882
Life: 7 lact. 164279 4.4 7282 3.6 5932

9th Dam:

Combhaven Citation Megan
VG-87-4Y-CAN
10-0 2x 365d 24,359 3.7 904 3.2 787
Life: 9 lact. 171,325 3.8 6500 3.4 5736

LOT 45

Calori-D Holsteins
Denair, CA
209/613-8872
stelyn2012@gmail.com

CALORI-D CHIEF MYKENNA 3252207452

99%RHA-I Born: September 10, 2022 #4021

Bred 11/6/2023 to
Kings-Ransom Dropbox-ET
3224437486 777H12399
Sexed Semen

**STANTONS CHIEF-ET 3129015989 99%RHA-I
RC TY TV TL TD**

A2/A2 75K GTPI +2240G
PTA +783M +5F +19P 99%R 12/2023
PTA -14NM -.09%F -.02%P 5%US
PTA +.8PL 2.72SCS -.6DPR 3.3%DCE
PTA +2.01T +2.20UDC +.23FLC 98%R 12/2023

CALORI-D CS CRUSH MKENLEY 3147902186

VG-88 VE+VV 3-05 19K GTPI +1860G
PTA +2.87T +1.27UDC +2.03FLC 82%R 12/2023
1-10 2 365 25945 4.1 1063 3.5 901
3-01 2 322 26820 4.2 1115 3.4 920
4-01 2 365 31995 4.3 1374 3.5 1113

**STANTONS HIGH OCTANE-ET 11696704C
99%RHA-I TR TP TY TV TL TD**

CAN EX-93 3Y 49K GTPI +2103G
PTA +1164M -9F +16P 99%R 12/2023
PTA +2.29T +2.07UDC +.57FLC 99%R 12/2023

**ROCKYMOUNTAIN UNO CHEYANNE-ET
11445880C**

CAN VG-85 2Y
3-09 3 365 339187 4.0 1371 3.2 1091

**MAVERICK CRUSH 12042760C
TC TY TV TL TD**

75K GTPI +2052G
PTA +2.44T +1.56UDC +1.21FLC 99%R 12/2023

**MS BEEMER MYKENNA 3131304720
99%RHA-I TR TL TD**

VG-85 E+VV+ 2-06 12K GTPI +1692G
1-11 2 320 22886 4.1 937 3.3 750

The Private Reserve Sale 2024



Silvermaple Damion Camomile (EX-95 EEEEE)
2nd Dam of Lot Selling

LOT 46

**FEMALE 840003234748878
(PENDING)**

Born: June 5, 2023

Christian, Matt & Danielle
Cunningham
Penngrove, CA
707/792-1496
haysource@aol.com

DUCKETT CRUSH TAT00-ET 3137052923

99%RHA-I TR TP TC TY TV TL TD

A1/A2 75K GTPI +2035G

PTA -368M -28F +0P 99%R 12/2023

PTA -64NM -.05%F +.04%P 41%US

PTA +1.5PL 2.70SCS -2.1DPR 1.8%DCE

PTA +2.90T +2.27UDC +.69FLC 99%R 12/2023

MD-MAPLE-LAWN CASSIDY-ET 3137150848

99%RHA-I TR TC TL TD

EX-94 EEEEE 2E 6-06

3rd Jr. 3-Year-Old Western Spring National '20

5 EX Sisters

MAVERICK CRUSH 12042760C

TC TY TV TL TD

75K GTPI +2052G

PTA +2.44T +1.56UDC +1.21FLC 99%R 12/2023

DUCKETT G CHIP TOKYO-ET 72366991 TL TD

EX-93 EEEEE

3-09 2 365 32930 3.9 1277 3.3 1076

VAL-BISSON DOORMAN-ET 107281711

99%RHA-I TR TP TY TV TL

CAN 5Y EX-90 AB 75K GTPI +2129G

PTA +2.46T +1.54UDC +.65FLC 99%R 12/2023

SILVERMAPLE DAMION CAMOMILE 9732453C

EX-95 EEEEE 5-07 7*

3-03 2 365 32268 4.1 1327 3.4 1098

LIFE 1536 130677 4.2 5506 3.3 4309

All-Canadian Jr. 3-Yr-Old '11 & Jr. 2-Yr-Old '10

All-American Jr. 3-Yr-Old '11 & Jr. 2-Yr-Old '10

Int. Champion Royal Winter Fair 2011

Int. Champ World Dairy Expo 2011

Res. Grand World Dairy Expo 2011

1st Jr. 3-Yr-Old Royal Winter Fair 2011

1st 4-Year-Old BC Spring Show '12

3rd Dam:

Stanhope Camila Goldwyn-ET

(CAN EX-90 10Y)

Life: 2207 141747 4.9 6938 3.3 4608

4th Dam:

Kendu Triumphant Charity

(CAN EX-93 3*)

3-04 2 365 28519 3.7 1065 3.1 888

HM Grand Vancouver Island '06

2nd 5-Yr-Old Vancouver Island 2006

5th Dam:

Kendu Broker Cleopatra

(CAN GP-83-2Y)

3-01 2 321 22000 4.0 886 3.5 763

6th Dam:

Elm Creft Tab Crystal

(CAN VG-88-8Y)

6-11 2 365 27661 3.9 1069 3.2 888

Life: 6 Lact. 142649 4.0 5681 3.3 4744

The Private Reserve Sale 2024



Royal-Cut Arst Monroe-Red
Lot Selling



Dar-Lynda Jasp Mai 36666-ET
(EX-91 EX-MS)
4th Dam of Lot Selling

LOT 47

Royal-Cut Genetics
John Silveira & Joseph Azevedo
Chowchilla, CA
559/978-6087
silveira.dairy@gmail.com

ROYAL-CUT ARST MONROE-RED 3251666172

99% RHA-I Born: September 4, 2022 #526

1st Fall Calf Western Classic '23
2nd Fall Calf CA State Show '23
Res. Jr. Champion CA State Show Jr. Show '23
3rd Fall Calf Western Spring National '23
HHM Jr. Champion Western Spring Nat'l Jr. Show '23

Bred 12/27/2023 to
FG Jacot-Red-ET
8541048789 288H168

LUCK-E ARISTOCRAT-RED 3141305454 99%RHA-I TC TY TV TL TD

GP-82 ++F++ 2-01 AA 75K GTPI +1846
PTA -681M +10F -15P 98%R 12/2023
PTA -406NM +.13%F +.02%P 100%US
PTA -5.1PL 2.94SCS -3.5DPR 1.8%DCE
PTA +2.43T +1.46UDC +1.60FLC 97%R 12/2023

ROYAL-CUT UNST JULIE-RED-ET 3214239311 99%RHA-I

VG-87
2-00 2 365 29180 4.0 1168 3.4 978

MR LEANINGHOUSE AMMO-P-ET 74146951

99%RHA-I RC PC TP TY TV TL
AB 75K GTPI +1787G
PTA +2.23T +1.99UDC +1.15FLC 99%R 12/2023

LUCK-E MCGUCCI AFRO-RED-ET 73278355 99%RHA-I TL TD

EX-94 EEEEE 2E 6-04
4-07 2 365 36630 5.6 2055 3.5 1273
LIFE 1305 105990 5.5 5852 3.5 3718

RIVERDOWN UNSTOPABULL-RED 11801450C 99%RHA-I TY TV TL

A1/A1 75K GTPI +1958G
PTA +2.03T +2.03UDC +1.28FLC 99%R 12/2023

JO-COSTA MANHATTEN-RED 3130681684

VG-89 VEVEV 3-03
2-01 2 331 22530 4.5 1024 3.4 773

3rd Dam:
Dar-Lynda Destry 48193
(VG-85 RC)
3-03 2 365 30460 3.7 1141 3.2 988
4th Dam:
Dar-Lynda Jasp Mai 36333-ET
(EX-91 EX-MS)
4-05 3 365 27030 3.8 1019 3.6 975
5th Dam:
Mapleley Morty Jenna
(VG-85)
3-06 3 252 20960 3.9 814 3.3 693
6th Dam:
Mapleley Spirit Jennifer
(CAN VG-88)
3-07 2 307 17258 4.9 838 3.6 622
7th Dam:
Camlera Jethro January
(CAN EX-4E)
8-01 2 365 19581 5.2 1021 3.6 697
Life: 7 Lacs 129761 5.1 6605 3.7 4793

The Private Reserve Sale 2024

Fleury Tatoo Tiffany-ET
(EX-94 EEEEE EX-95-MS Max. Score)
Dam of Lot Selling



Pineland Goldwyn Tidbit
(CAN EX-91 EX-MS)
3rd Dam of Lot Selling

LOT 48

BUTLERVIEW DLAM TINK-ET
3280656200 (PENDING)
99%RHA-I Born: September 5, 2023

Butlerview Farm
c/o Jeff Butler Cary, IL
847/987-5813 (Jim Butler)

FARNEAR DELTA-LAMBDA-ET 3125993715

TR TP TC TY

GM A1/A2 75K GTPI +2808G
PTA +1321M +50F +46P 99%R 12/2023
PTA +711NM +.00%F +.02%P 19%US
PTA +5.0PL 2.78SCS -.2DPR 2.2%DCE
PTA +2.74T +2.81UDC +1.01FLC 99%R 12/2023

FLEURY TATOO TIFANNY-ET 110828175

99%RHA-I

EX-94 EEEEE 5-03 EX-95-MS (Maximum score)
1-10 2 365 22608 4.2 950 3.5789 (CAN)
3Y 2 365 26771 4.3 1147 3.9 1030"
4-06 2 290 28184 4.1 1148 3.1 872 (RIP)
HM All-Canadian Sr. 2-Year-Old '21
3rd Sr. 2-Year-Old National Holstein Show '21
5th Sr. 3-Year-Old Mid-West Spring National '22
13th 4-Year-Old International Holstein Show '23

MR MOGUL DELTA 1427-ET 72128216

TR TC TY TV TL GM A1/A2 75K GTPI +2589G

PTA +843M +53F +30P 99%R 12/2023
PTA +1.15T +1.78UDC +.38FLC 99%R 12/2023

EDG LORETTE UNO 2198-ET 72437745

EX-91 EE+EE 2E 6-10
4-02 2 330 31660 4.1 1289 3.4 1068
LIFE 1540 131380 3.9 5183 3.4 4450

DUCKETT CRUSH TATOO-ET 3137052923

99%RHA-I TR TP TC TY TV TL TD

A1/A2 75K GTPI +2035G
PTA +2.90T +2.27UDC +.69FLC 99%R 12/2023

PIERSTEIN WINDHAMMER TIMBIT

107973545C

CAN VG-88 2*
2-02 2 365 27020 4.6 1241 3.5 955
4-05 2 365 33129 4.7 1550 3.3 1107
6-06 2 365 38007 4.4 1687 3.4 1299
LIFE 161024 4.8 7787 3.6 5642

3rd Dam: Pineland Goldwyn Tidbit
(CAN EX-91 EX-MS)

All-Canadian Sr. 3-Year-Old '11
Res. All-American Sr. 3-Year-Old '11
All-Quebec Sr. 3-Year-Old '11
Nom. All-American Sr. 2-Year-Old '10
HM All-Quebec Sr. 2-Year-Old '10

4th Dam:

Wilson-Dale Durham Trend-ET

(EX-92 EX-MS)
3-07 2 365 28290 4.2 1184 3.4 951

5th Dam:

Wilsondale Rudolph Trendee

(EX-92 EX-MS DOM)
4-09 2 365 28900 4.3 1242 3.2 931

6th Dam:

Wilsondale Blackstar Trendy

(2E-92)
7-04 2 365 32980 3.9 1290 3.3 1076

7th Dam:

Wislonale Lincoln Torilynn

(2E-91)
6-04 2 305 27570 4.7 1285 3.5 962

8th Dam: Wilsondale Astro Torilynn

(3E-90)
4-04 2 365 23600 4.3 1023 3.4 811

9th Dam:

Wilsondale Mandingo Topianne

(3E-90)
Life: 2922 155540 4.0 6155 3.3 5145

10th Dam:

Wilsondale Valiant Tory-ET

(3E-94 DOM)
7-00 2 365 26030 4.3 1123 3.4 891

11th Dam: Wilsondale Ivan Tara

(4E-94 DOM)
Life: 3244 192570 3.4 6616 3.5 5940

12th Dam: Wilsondale TT Triona

(5E-94 GMD DOM)
Life: 4029 241810 3.8 9084 3.1 5376

13th Dam: Wilsondale Triuna

(VG-87)
Life: 2124 105600 3.4 3626

14th Dam: Trina Redstone Marvel

(3E-91 EX-MS)
Life: 3189 116569 3.9 4528

The Private Reserve Sale 2024



Utag Delight Emmie (EX-90)
Dam of Lot Selling

LOT 49

Exel Dairy
Lodi, CA
209/334-3292

EXELS THUNDRSTORM ETSY27346 3250272312

99%RHA-I Born: March 7, 2022 #27346

Bred 5/29/2023 to
Hil-Port Doubleshot-ET
3240609504 550HO16378

BLONDIN THUNDER STORM 110296922C 99%RHA-I

VG-85 1-06 75K GTPI +1878G
PTA +48M -27F -7P 97%R 12/2023
PTA -349NM -.10%F -.03%P 18%US
PTA -1.3PL 2.93SCS +3.2DPR 3.9%DCE
PTA +3.38T +2.37UDC +1.17FLC 96%R 12/2023

UTAG DELIGHT EMMIE 3149240025

EX-90 EEEEEV 3-02
3-00 3 365 28810 3.9 1119 3.4 976

CYCLE DOORMAN JACOBY-ET 3013614066 99%RHA-I TR TP TC TY TV

EX-92 EEEE 5-00 49K GTPI +1830G
PTA +2.78T +2.48UDC +.88FLC 98%R 12/2023

SHEEKNOLE BEEMER 2597-ET 3126634724 99%RHA-I TR TL TD

CAN VG-85 2Y
5-04 3 340 36671 3.7 1369 2.8 1035

CAR-J BROKASA DELIGHT 3129040531 TR TP TC TY

75K GTPI +1774G
PTA +3.19T +2.43UDC +1.44FLC 96%R 12/2023

UTAG LOGAN EMILY 72429314

EX-92 EEVVE 8-09
2-04 2 365 21510 3.8 812 3.2 680
3-07 2 365 25250 3.1 795 3.1 785
7-02 3 359 33120 3.0 990 3.3 1078
8-05 3 305 33120 2.7 881 2.9 972
LIFE 1460 116570 3.1 3609 3.1 3645

3rd Dam:

Utag Talent Emmie-ET
(VG-88)

7-11 2 365 30730 3.4 1055 3.0 927
Life: 2091 152720 3.0 4557 3.1 4758

4th Dam:

Utag Cousteau Ellen-ET
(EX-90 EX-MS)

2-05 2 365 24010 3.7 883 3.0 722

5th Dam:

Budjon-JK Linjet Elise-ET
(VG-88)

3-05 2 305 25990 3.5 897 3.2 819

6th Dam:

Krull Broker Elegance
(3E-96 EEEEE GMD DOM)

5-07 2 365 40950 3.7 1522 3.1 1272
Wisconsin Cow of the Year 2002 HM
All-American Aged Cow '99 & '00
HM All-Canadian Mature Cow 1999

7th Dam:

Krull Starbuck Excellency
(EX-90 EEEEEV DOM)

8th Dam: Krull TT Excellency
(EX-90 EX-MS DOM) 3-02 2 363
24319 3.5 862 3.4 829
Life: 1733109780 3.7 4077 3.3 3605

9th Dam:

Krull Boot Mark Excellency
(2E-92 GMD)

6-06 2 365 27410 3.8 1040 3.1 868
Life: 3026 201440 3.5 7105 3.0 4634

10th Dam:

Krull Kingstead Excellency
(4E-92 4E GMD)

Life: 3364 179790 3.6 6436

The Private Reserve Sale 2024



Lovhill Goldwyn Katrysha (2E-96 EEEEE)
4th Dam of Lot Selling

3rd Dam: Lovhill Goldwyn Katrysha

(2E-96 EEEEE)
4-09 2 305 30590 4.8 1465 3.1 944
All-American Aged Cow '15
Res. All-Canadian Mature Cow '15
1st Aged Cow, Senior & Grand
Champion & Supreme Champion
World Dairy Expo '15
2nd Mature Cow Royal Winter Fair '15
1st & Grand WI Championship '15
Unanimous All-American 5-Year-Old
'14 All-Canadian 5-Year-Old '14
HM Global Cow of the Year '14
1st 5Y & Res. Grand Champion WDE
'14 Nom. All-American 4-Year-Old '13
Res. Sr. & Res. Gr. ME Summer Nat'l
'13 1st & Res. Int. Champ West Spring
Nat'l '12

4th Dam: Bienert Encounter Kim

(EX-90-4E CAN)
9-01 2 365 21333 4.5 961 3.3 696
Life: 2244 125742 4.7 5956 3.4 4261

5th Dam: Bienert Inspiration Kesha

(VG-87-8Y CAN 1*)
2-06 2 365 21521 4.3 930 3.5 761
Life: 159595 4.3 6803 3.5 5527

6th Dam: Beinert Sheik Katherine-ET

(VG-86-10Y CAN)
9-07 2 365 24253 3.9 957 3.1 747
Life: 198870 3.8 7626 3.2 6356

7th Dam: Bienert Starlite Kimmy

(VG-85-3Y CAN 2*)
5-03 2 365 22555 3.9 880
Life: 151381 3.9 5917

8th Dam: Hor-Mar Kim Supreme

(EX CAN 4*)
6-11 2 365 27445 4.0 1091
Life: 183297 3.9 7101

1st 3-Yr-Old Calgary Spring '75

9th Dam: Hor-Mar Karen Queen

(VG CAN)
6-11 2 365 21797 3.5 761

LOT 50

EXELS HAMMER KOALA

3267434963

99%RHA-I Born: December 16, 2022 # 28170

Madison Van Exel

Lodi, CA

209/334-3292 (Hank)

PEAK HAMMER-ET 3212150483 99%RHA-I

TR TP TC TY TV

75K GTPI +2500G

PTA +1074M +12F +41P 81%R 12/2023

PTA +149NM -.10%F +.03%P 100%US

PTA +1.3PL 2.81SCS -2.6DPR 2.1%DCE

PTA +4.11T +2.93UDC +1.54FLC 80%R 12/2023

SIEMERS HANKET-ET 3141495581 99%RHA-I

TR TP TC TY TV 75K GTPI +2274G

PTA +3.15T +2.53UDC +1.13FLC 88%R 12/2023

LORITA HONEYMOON 3136008676 99%RHA-I

TR TP TC TY TV

VG-86 VEG+V 2-02

2-00 2 365 25240 3.6 910 3.3 844

VAL-BISSON DOORMAN-ET 107281711

99%RHA-I TR TP TY TV TL

CAN 5Y EX-90 AB 75K GTPI +2129G

PTA +2.46T +1.54UDC +.65FLC 99%R 12/2023

MISS KATS KARMA 71435073

EX-91 EEVEE 3-09

2-06 3 269 20380 3.8 784 2.9 588

3-05 2 365 27110 4.0 1071 3.0 811

EXELS DOORMAN KAHLUA-ET 3151027361

99%RHA-I TR TC TL TD

EX-92 EEEEE 4-04

1-11 3 365 32310 3.6 1151 3.2 1026

3-03 3 275 35570 3.0 1081 3.1 1086

3rd Fall Calf Western Fall National '19

The Private Reserve Sale 2024



Cheers Sdkck Cheap Trick-ET
(EX-91 EX-MS)
Dam of Lot Selling



Unique Dempsey Cheers (2E-95 EEEEE)
2nd Dam of Lot Selling

LOT 51

BUDJON-VAIL CHR CHARCUTERIE 3267547645

Peter Vail & Budjon Farms
Lomira, WI
920/488-4129

99%RHA-I Born: March 1, 2023

STANTONS CHIEF-ET 3129015989 99%RHA-I RC TY TV TL TD

A2/A2 75K GTPI +2240G
PTA +783M +5F +19P 99%R 12/2023
PTA -14NM -.09%F -.02%P 5%US
PTA +.8PL 2.72SCS -.6DPR 3.3%DCE
PTA +2.01T +2.20UDC +.23FLC 98%R 12/2023

CHEERS SDKCK CHEAP TRICK-ET 3205758204 99%RHA-I

EX-91 EEEVE 3-06
1-11 2 312 19530 4.9 949 3.4 655
3-01 2 318 26323 5.1 1331 3.3 873
4th Jr. 2-Year-Old Midwest Spring National '22
4th Spring Yearling Mid-West Spring National '21

STANTONS HIGH OCTANE-ET 11696704C 99%RHA-I TR TP TY TV TL TD

CAN EX-93 3Y 49K GTPI +2103G
PTA +1164M -9F +16P 99%R 12/2023
PTA +2.29T +2.07UDC +.57FLC 99%R 12/2023

ROCKYMOUNTAIN UNO CHEYANNE-ET 11445880C

CAN VG-85 2Y
3-09 3 365 339187 4.0 1371 3.2 1091

WALNUTLAWN SIDEKICK 12508113C 99%RHA-I TR TY TV TL TD

75K GTPI +2155G
PTA +3.05T +2.36UDC +1.11FLC 98%R 12/2023

UNIQUE DEMPSEY CHEERS 11957116C

EX-95 EEEEE 2E 6-08
3-01 2 365 30680 4.9 1509 3.4 1038
5-00 2 291 30200 5.6 1678 3.0 921
5-11 2 365 30120 5.2 1555 3.4 1024
Res. All-American Jr. 2-Year-Old '17
Res. All-American Jr. 3-Year-Old '18
2nd Jr. 3Y & Res. Inter. Champion Int'l Show '18
2nd Aged Cow Mid-West Spring National '21

3rd Dam: Unique Alexander Charm

(CAN VG-88 EX-MS 3Y 2*)
5-00 2 327 30055 4.4 1325 3.6 1074
Life: 132970 4.5 6034 3.5 4713

4th Dam: Stoneden Baxter Canada

(CAN 2E-91 EX-MS)
3-00 2 338 32278 4.0 1305 3.4 1091
Life: 118052 3.9 4592 3.3 3904

5th Dam:

Stoneden Goldwyn Candace
(CAN 3E-95EX-MS 17*)

4-06 2 365 43265 4.0 1737 3.0 1307
Life: 214424 3.7 7926 3.2 6812

6th Dam: Stoneden Leduc Christa

(CAN 2E-92 EX-MS 6*)
6-04 2 306 26554 3.5 939 3.0 802
Life: 118493 3.4 3975 3.1 3688

7th Dam: Stoneden Rudolph Crystal

(CAN VG-88 EX-MS 3*)
5-00 2 347 30031 3.0 913 2.9 880
Life: 89355 3.1 2798 3.0 2716

8th Dam: Gillette Astre Chria

(CAN VG-88 6* 4Y)
4-04 3 365 34235 2.9 1010 3.0 1014

9th Dam: Starbuck Chrissy

(CAN EX-91 17*)
3-03 3 365 31702 4.0 1283 3.7 1175
Grand Eastern Champ 1990

10th Dam: Montmaple Christina

(CAN EX 6*)
7-08 2 363 28031 3.4 941 3.2 886
152389 3.5 5311 3.1 3695

11th Dam: Cheeseboro Maisie

(CAN VG-85 3Y)
Life: 118892 3.7 4352

The Private Reserve Sale 2024



Ms Petitclerc Serena (EX-92)
Dam of Lot Selling



Petitclerc McCutchen Sky
(2E-91)
2nd Dam of Lot Selling



LOT 52

*Kash-In Holsteins
Tulare, CA
559/804-7393*

WALNUTLAWN SIDEKICK 12508113C **99%RHA-I TR TY TV TL TD**

75K GTPI +2155G
PTA -1257M +2F -11P 99%R 12/2023
PTA -87NM +.19%F +.10%P 11%US
PTA +.0PL 2.75SCS -.4DPR 2.2%DCE
PTA +3.05T +2.36UDC +1.11FLC 98%R 12/2023

MISS PETITCLERC SERENA 3130673889 **99%RHA-I TR TC TL TD**

EX-92 EEEVE 3-00
1st Summer Jr. 2-Year-Old Western Fall National '19
9th Summer Jr. Two-Year-Old Western Fall National '19
Jr. Champion Western Fall National '18

KASH-IN SIDEKICK SAGE

3269948734

99%RHA-I Born: June 4, 2023

WILLSBRO ABBOTT-ET 388380500583

TR TC TP TY

49K GTPI +2433G
PTA +1.79T +1.79UDC +.51FLC 97%R 12/2023

WALNUTLAWN MCCUTCHEN SUMMER-ET

11120480C 99%RHA-I

EX-95 EEEEE 2E 8-00
7-02 2 365 37010 4.7 1735 3.3 1215

WALNUTLAWN SOLOMON-ET 11775998

99%RHA-I TR TP TY TV TL TD

49K GTPI +1923G
PTA +2.70T +1.63UDC +.30FLC 99%R 12/2023

PETITCLERC MCCUTCHEN SKY 109571237C

99%RHA-I TR BL TC TD

EX-91 EEEEEV 2E 7-04
3-04 2 338 21790 4.0 866 2.8 615
*Res. All-American Fall Yearling 2017
Junior Champion NY Int'l Spring Show 2017
Junior Champion Midwest Spring National 2017
2nd Fall Yearling in Milk Mid-West Fall National '17*

3rd Dam:

Petitclerc Goldwyn Spanky-ET

(CAN VG-86 2Y)
4-02 2 365 31603 3.8 1199 3.2 1019

Maternal Sister:

Petitclerc Gold Saltalamacchia
(CAN VG-89 1-10 2 365 29912 4.0
1188 3.1 933

All-Canadian Milking Yearling '14

4th Dam:

Brabantdale Jasper Spades

(CAN VG-88 4Y 16*)
3-05 2 359 34365 4.3 1488 3.3 1122

5th Dam:

Brabantdale Triumphant Spooky

(CAN EX 2E 54*)

The Private Reserve Sale 2024



Air-Osa-Exel Hnck Alli27315
(VG-89)
Dam of Lot Selling



LOT 53

Phillip & Ruby Airoso
Tipton, CA
559/967-5258
Joey@airosodairy.com

AIR-OSA CHIEF ALLY 35166-ET 3263589386

99%RHA-I Born: March 27, 2023 #35166

STANTONS CHIEF-ET 3129015989 99%RHA-I RC TY TV TL TD

A2/A2 75K GTPI +2240G
PTA +783M +5F +19P 99%R 12/2023
PTA -14NM -.09%F -.02%P 5%US
PTA +.8PL 2.72SCS -.6DPR 3.3%DCE
PTA +2.01T +2.20UDC +.23FLC 98%R 12/2023

AIR-OSA-EXEL HNCK ALLI27316 3211749069 99%RHA-I TR TC TL TD

VG-89 VEVVE 2-06
1-11 3 365 35100 4.1 1450 3.4 1196

STANTONS HIGH OCTANE-ET 11696704C 99%RHA-I TR TP TY TV TL TD

CAN EX-93 3Y 49K GTPI +2103G
PTA +1164M -9F +16P 99%R 12/2023
PTA +2.29T +2.07UDC +.57FLC 99%R 12/2023

ROCKYMOUNTAIN UNO CHEYANNE-ET 11445880C

CAN VG-85 2Y
3-09 3 365 339187 4.0 1371 3.2 1091

SIEMERS DOC HANCOCK 3144882821 99%RHA-I TR TP TM TC TY

A2/A2 75K GTPI +2710G
PTA +1129M +48F +37P 99%R 12/2023
PTA +3.63T +3.38UDC +2.52FLC 99%R 12/2023

MS AIR-OSA BROKAW 19860 3125502100

EX-90 EEEVE 3-08
2-00 3 305 30820 4.1 1257 3.2 1001
3-00 3 365 36080 3.7 1332 3.1 1118

3rd Dam:

Airosa-H Ali Facebook 16024

(GP-81 2Y)
1-10 3 295 25760 3.6 939 3.1 802

4th Dam:

Ms Airosa Mich Alli13732-ET

(VG-87 EX-MS)
2-02 3 305 30610 3.7 1127 2.7 835

5th Dam:

Ms Air-Osa PS Cali 10064-ET

(VG-87 GMD)
2-00 3 306 34260 3.4 1178 3.1 1048
Life: 1304 122280 3.7 4565 3.3 4049

6th Dam:

HMG Duster Arizona-A-ET

(VG-85 DOM)
2-00 2 365 35810 2.9 1035 3.1 1096
Life: 1687 119330 2.8 3294 3.1 3687

7th Dam:

Miss Allis Abel Analee-ET (GP-83)

2-03 2 365 24940 2.8 697 3.2 799

8th Dam:

Miss Ta Ro Lee Nick Alli-ET

(VG-86 EX-MS GMD DOM)
2-05 3 305 27000 4.3 1153 3.4 926

9th Dam:

Tippy Starlite Al Alli

(EX-92 EEEE GMD DOM)
3-04 2 305 36100 4.0 1318 3.4 1101
Life: 1105 111153 3.9 4367 3.4 3754

The Private Reserve Sale 2024



Ridgedale Rendezvous-Red (2E-96)
2nd Dam of Lot Selling

LOT 54

Royalmaid Holsteins, ID
208/899-1570 (Jon Mortenson)
Mortenson1957@aol.com

MCWILLIAMS RONDELLA-RED-ET 3247317345

99%RHA-I Born: September 2, 2022

Sells Pregnant

*Bred 11/13/2023, Due 8/24/2024 to
Golden-Oaks Tango-Red-ET
3209185764 712H1018*

MR BLONDIN WARRIOR-RED-ET 3139655530 99%RHA-I TP TC TY TV TL TD

A1/A2 BE 75K GTPI +1702G
PTA -851M -26F -18P 99%R 12/2023
PTA -582NM +.02%F +.03%P 81%US
PTA -4.1PL 2.91SCS -2.5DPR 3.0%DCE
PTA +2.85T +1.45UDC +1.27FLC 99%R 12/2023

MS ACTION RONDELLA-RED-ET 3128508808

2E-92 EX-MS
3-05 2 350 25160 4.1 1037 3.6 895
4-09 2 297 24193 4.5 1087 3.3 792
5-09 2 305 21303 4.6 988 3.3 800
*1st Sr. 3Y & Res. Grand Western PA Champion Show '18
9th Generation EX*

DYMENTHOLM MR APP AVALANCE-TW 11957107C RC 99%RHA-I RC CV TY TL TD

49K GTPI +1884G
PTA +3.57T +2.67UDC +1.97FLC 99%R 12/2023

TRIPLECROWN-JW DOOR WISP-ET 3128860372 99%RHA-I RC TL TD

CAN VG-85 3Y
3-03 2 365 35587 4.0 1424 3.3 1178

MR APPLES ACTION-RED-ET 68571373

EX-93 EEEE 4-03 50K GTPI +1644G
PTA +1.48T +1.39UDC +1.77FLC 96%R 12/2023

RIDGEDALE RENDEZVOUS-RED-ET 137558072

EX-92 7-07
6-11 2 305 32000 3.5 1115 2.9 922
LIFE 1839 144750 4.0 5774 3.1 4427
Full Sister: Ridgedale-T Reichu-Red (2E-96)
5-06 2 365 29330 4.3 1275 3.3 956
*Res. Grand Champion Int'l. R&W Jr. Show '15
3rd Aged Cow Int'l R&W Show WDE '15*
Maternal Sister: Ridgedale Runway-Red-ET (2E-95)

3rd Dam:

Ridgedale-T Rehema-Red-ET
(2E-93 EX-MS)
6-02 3 365 26100 4.1 1065 2.9 750
Res. Sr. Champion NYSF R&W '07

4th Dam:

Hanover-Hill-R Mi Rochelle
(EX-93 EVEEEE)
5-10 3 365 24980 4.6 1154 3.6 887
*1st Winter Yearling Eastern Spring
Nat'l 1996*

Dam of Sir Ridgedal Rustler (EX-96)

5th Dam:

Hanover-Hill-R Rhonda-TW
(4E-94 EEEEE GMD DOM)
6-02 3 365 38820 4.0 1562 3.1 1215
Life: 2823 196650 4.3 8448 3.4 6589
4 Excellent daughters to 93pts.

6th Dam:

C Hanoverhill Star Roxy-ET
(2E-92 EEEE GMD DOM)
4-05 3 365 31780 4.4 1394 3.3 1054
2-06 3 365 25925 4.6 1198 3.4 891
*Nom. All-American Sr. Calf 1987
Nom. All-American Sr. Yearling 1988*

4 EX-94 Offspring

7th Dam: Mil-R-Mor Roxette

(EX-90 GMD DOM 30*)
7-01 2 365 24530 4.7 1153
Life: 2150 121417 4.7 5725
21 EX Progeny

Canada's 1st 30 Brood Cow*

8th Dam: C Glenridge Citation Roxy

(4E-97 EX-MS GMD)
5-06 2 365 21308 5.1 1086

2X Queen of the Breed!

9th Dam: C Norton Court Model Vee

(EX-90 GMD 6*)
Life: 218636 3.9 8583

3X All-American Produce of Dam

10th Dam:

C Norton Court Reflection Vale

(VG-85 5*) 249,580 Lifetime

The Private Reserve Sale 2024



Craigcrest Rubies Rachele-ET (EX-94 EEEEE)
2nd Dam of Lot Selling

LOT 55

Airosa Dairy
Tipton, CA
559/967-5258
Joey@airosodairy.com

AIR-OSA DORALRIPPLE 36280 3277640279 RC

99%RHA-I Born: September 20, 2023 #36280
7K GTPI +2144G
PTA +425M +12F +10P 77%R 12/2023
PTA +3.03T +2.23UDC +1.72FLC 76%R 12/2023

STGEN DORAL-RED-ET 3146619138 99%RHA-I TC TY TV TL TD

A1/A1 52K GTPI +2492G
PTA +1208M +24F +39P 83%R 12/2023
PTA +296NM -.08%F +.01%P 100%US
PTA +2.3PL 2.89SCS -1.3DPR 2.7%DCE
PTA +2.88T +2.46UDC +1.07FLC 81%R 12/2023

OAKFIELD MOOVIN RIPPLE-ET 3221358833

VG-86 VVV+V 3-01
1-09 3 365 23880 4.8 1148 3.4 823
3-03 3 123 10190 4.1 422 3.2 325 (RIP)

FARNEAR ALTITUDE-RED-ET 3128013348

99%RHA-I TC TY TV TL TD 75K GTPI +2180G
PTA +121M +12F +13P 99%R 12/2023
PTA +2.99T +2.57UDC +1.42FLC 99%R 12/2023

DANHOF ALENA-RED-ET 3141452964 T P TC TL TD

GP-83 VV+FV 3-11 19K GTPI +2508G
3-00 2 365 35980 3.6 1299 3.1 1133

LINDENRIGHT MOOVIN-ET 12873743C

99%RHA-I TC TC TY TV TL TD
GTPI +1805G
PTA +3.25T +2.51UDC +1.94FLC 99%R 12/2023

CRAIGCREST RUBIES RACHELLE-ET 11732999C

EX-94 EEEEE 4-11
3-10 2 365 28500 4.2 1197 3.4 981
HM All-American Jr. 3-Yr-Old '16
Unanimous All-NY Jr. 3-Yr-Old '16
Res. All-NY Jr 2-Year-Old '15

Full Sister to 2nd Dam: Craigcrest Rubies Gold Rejoice (EX-94)

3-04 2x 335d 33342 4.3 1431 3.5 1151
All-Canadian & All-American
Sr. 2-Year-Old Cow '11
Res. Int. Champion Int'l Show '11
1st Sr. 2-Year-Old Int'l Show '11
1st Sr. 2-Year-Old RAWF '11
HM Grand Ontario Summer Show '11
All-American Winter Yrlg '10
Jr. Champion International Show '10
All-Canadian Inter. Yrlg Heifer '10
Res. Jr. Champion RAWF '10
All-Canadian Intermediate Calf '09
All-American Winter Calf '09

3rd Dam:

Montdale Dundee Rubie-TW
(CAN EX-93)
4-08 2 329 27691 4.1 1135 3.1 868

4th Dam:

K A S Carlton Ruby
(CAN EX-91 5E 9*)
6-03 2 365 30593 4.0 1232 3.1 941

5th Dam:

K A S Status Quo Closure
(CAN EX-90 3*)
9-10 2 309 19178 3.8 721 2.9 558
Life: 222638 4.2 9416 3.2 7015

The Private Reserve Sale 2024



Craigcrest Rubies Rachele-ET
(EX-94 EEEEE)
2nd Dam of Lot Selling



Craigcrest Rubies Gold Rejoice-ET
(EX-94 EEEEE)
Full Sister to 2nd Dam of Lot Selling

LOT 56

Andrew Vaz, Jr.
Modesto, CA
575/626-0463
andrew.vaz.jr@gmail.com

REGANCREST BOOM 3137164654 99%RHA-I TR TC TL TD

55K GTPI +2361G
PTA +812M +22F +32P 92%R 12/2023
PTA +118NM -.03%F +.02%P 55%US
PTA +.0PL 3.19SCS -1.7DPR 2.6%DCE
PTA +3.40T +2.13UDC +1.58FLC 89%R 12/2023

WAPSI-ANA DL RYNA-ET 3236017411

VG-86 (1/2024 score)

FEMALE #10817
840003260012027
(PENDING)

Born: December 4, 2023

WOODCREST KING DOC 3132417775

99%RHA-I TR TP TC TY TV EX-90 EEVE 3-04
GM A1/A2 BB 75K GTPI +2784G
PTA +3.22T +2.13UDC +1.97FLC 99%R 12/2023

WCD-ZBW MACK DADDY-ET 3012506777

99%RHA-I TR TL TD
VG-88 VEVVV 3-10
3-01 3 365 39560 3.3 1303 3.2 1280

FARNEAR DELTA-LAMBDA-ET 3125993715

TR TP TC TY
GM A1/A2 75K GTPI +2808G
PTA +1321M +50F +46P 99%R 12/2023
PTA +2.74T +2.81UDC +1.01FLC 99%R 12/2023

CRAIGCREST RUBIES RACHELE-ET 11732999C TR TL TD

EX-94 EEEEE 4-11
2-01 3 331 20990 4.0 848 3.2 675
2-11 3 330 24320 4.0 9972 3.3 796
3-10 2 365 28500 4.2 1197 3.4 981
HM All-American Jr. 3-Year-Old Cow '16
2nd Jr. 3-Year-Old International Show '16

Full Sister to 2nd Dam of Lot Selling: Craigcrest Rubies Gold Rejoice-ET (EX-94 EEEEE)

Nom. All-American Sr. 3Y 2012
Nom. All-Canadian Sr. 3Y 2012
All-Canadian Sr. 2-Year-Old 2011
All-Canadian Winter Yearling 2010
Jr. Champion Int'l Holstein Show '10
All-Canadian Winter Calf 2009
All-American Winter Calf 2009

3rd Dam: Montdale Dundee Rubie-TW

(CAN EX-93)
4-08 2 329 27691 4.1 1135 3.1 868

4th Dam:

K A S Carlton Ruby
(CAN EX-91 5E 7*)
6-03 2 365 30593 4.0 1232 2.9 883
Life: 1712 129917 3.8 4887 2.8 3608
6 EX & 9 VG daughters

5th Dam:

K A S Quo Closure
(EX-90 3*)
9-10 2 309 19178 3.8 721 2.9 558
Life: 222638 4.2 9416 3.2 7015
2 EX & 3 VG daughters

The Private Reserve Sale 2024



Brackley Farm Chelios Cherrio (2E-96 EEEEE)
2nd Dam of Lot Selling

LOT 57

FEMALE 840003272981823
(PENDING)

Tony Garcia, Jr
Modesto, CA
209/549-0393
garciadairy@hotmail.com

99%RHA-I Born: December 1, 2023 #931

CROTEAU LESPERRON UNIX-ET 107567492C
TR TP TY TV TL TD

CAN EX-96 7Y 50K GTPI +2304G
PTA +690M +21F +13P 99%R 12/2023
PTA +215NM -.02%F -.03%P 10%US
PTA +.9PL 2.98SCS -.2DPR 2.1%DCE
PTA +2.17T +2.01UDC +.11FLC 99%R 12/2023

MILKSOURCE DOORMN CHERRY-ET
3132912489 99%RHA-I TP TC TL TD

EX-90 EEVVE 5-00
4-07 2 353 31420 4.0 1262 3.2 998

AMIGHETTI NUMERO UNO-ET 17990915143ITA
TR TP TY TV

GM 50K GTPI +2224G
PTA +.93T +.96UDC -.49FLC 99%R 12/2023

REGAN-ALH DOMAIN DAYA-ET 66625459
VG-85 V++VV 3-00

VAL-BISSON DOORMAN-ET 107281711

99%RHA-I TR TP TY TV TL
CAN EX-90 5Y 75K GTPI +2129G
PTA +2.46T +1.54UDC +.65FLC 99%R 12/2023

BRACKLEYFARM CHELIOS CHEERIO
10848075C TL TD

EX-96 EEEEE 2E 6-00
5-10 2 365 40070 4.8 1921 3.2 1275
LIFE 1364 139390 4.4 6095 3.2 4494
HHM All-American 5-Year-Old '16
HM All-Canadian 5-Year-Old '16
All-American 4-Year-Old '15

2nd Dam:

Brackleyfarm Chelios Cheerio
(2E-96 EEEEE)

HHM All-American 5-Year-Old 2016
HM All-Canadian 5-Year-Old 2016
Res. Grand Champion RAWF '16
All-American 4-Year-Old '15
HM All-Canadian 4-Year-Old '15
HM Grand International Show '15
Nom All-American Sr. 3-Year-Old '14
HM All-American Milking Yrlg. '12
HM All-Canadian 4-H Fall Calf 2011

3rd Dam:

Brackleyfarm Goldwyn Corine
(CAN VG-88 6Y)

4-06 2 365 25187 4.9 1227 3.4 860

4th Dam:

Brackleyfarm Co Satar
(CAN VG-88 5Y)

5-05 2 365 26155 4.4 1153 3.3 853
Life: 109209 4.2 4634 3.6 3931

5th Dam:

Brackleyfarm Marks Stripper
(CAN GP-82)

3-05 2 365 20765 4.8 990 3.7 772

6th Dam:

Brackleyfarm Aero Stripe
(CAN VG-85)

3-07 2 365 38380 4.5 1279 3.5 994

7th Dam:

Diamond Hill Lancer Star
(CAN VG-88 2*)

5-03 2 365 23893 4.0 1012 3.0 758
Life: 165246 4.0 6656 3.1 5176

8th Dam:

Holmesland Star Lancer-Red
(CAN VG-85)

7-02 2 305 21182 4.1 860 3.2 688
Life: 107265 4.1 4387 3.2 3466

The Private Reserve Sale 2024



Embridge Lookout Lady In Red (CAN 4E-93)
Maternal Sister to Dam of Lot

LOT 58

Elise Regusci
Medesto, CA
209/604-2605 elise.regusci@gmail.com

OP-DIMARK R LAURA-RED-TW 145629160

99%RHA-I Born: March 12, 2023 #207

TRENT-WAY ROMPEN-RED-ET 3200914543 99%RHA-I TP TC TY TV TL TD

75K GTPI +2634G
PTA +1486M +39F +38P 85%R 12/2023
PTA +569NM -.06%F -.03%P 100%US
PTA +3.5PL 2.87SCS -1.7DPR 1.7%DCE
PTA +2.20T +2.29UDC +1.21FKC 81%R 12/2023

LOOKOUT EMBRIDGE LEVEL-RED-ET 108250966C

VG-88 +EVVE 6-10
2-01 2 238 11100 3.5 386 2.9 318
3-01 2 305 16720 3.0 506 2.7 456
4-04 2 305 18220 2.9 524 2.7 492
6-07 2 305 24570 2.9 703 2.7 658

8 EX Maternal Sisters in Canada including: Embridge Lookout Lady In Red (CAN 4E-93)

All-Canadian R&W 4-Year-Old 2013
All-Canadian R&W Jr. 3-Year-Old 2012
Res. All-American R&W 4-Year-Old 2013
Lookout Embridge Lady Rouge R&W-ET
(CAN 2E-90 1*)
All-American R&W Sr. 2-Year-Old 2013
All-Canadian R&W Sr. 2-Year-Old 2013
Res. All-Canadian R&W Sr. Yearling 2012

PEAK ALTAALTUVE-ET 3138499077 99%RHA-I RC TP TC TY TV TL TD

75K GTPI +2754G
PTA +1804M +78F +65P 98%R 12/2023

TRENT-WAY-JS REDGIRL-RED-ET 3142352061

EX-90 EEVVE 5-10
3-01 2 365 32130 4.1 1330 3.2 1026

SCIENTIFIC DIRECTOR-RED-ET 138551069 TV TL TD

EX-90 EEEV 2-07 52K GTPI +1581G
PTA +1.02T +.47UDC +.71FLC 86%R 12/2023

ELMBRIDGE FM LOVEABLE-RED 9487398C

CAN EX-94 3E
6-04 2 365 41506 3.1 1296 2.9 1201
LIFE 2080 198635 3.3 6496 2.9 5742
Res. All-American 125,000lbs. Cow 2013
1st 125,000 & Champion B&O WDE R&W Show '13
HM Grand Royal Winter Fair R&W '13
All-American R&W Sr. 3-Year-Old & 4-Year-Old
Grand Royal Winter Fair R&W '09
Res. Grand Madison R&W Show '09
Inter. & Grand RAWF R&W Show '08
Int. & HM Grand Madison R&W Show '08

3rd Dam:

Elmbridge CD Licorice-Red
(CAN VG-86 2* 3Y)
2-00 2 17855 3.2 567 3.0 527

4th Dam:

Kooiwijk Milestone Lassie S
(CAN VG-86 3Y)
3-07 2 323 26085 4.0 1038 3.2 825

5th Dam:

Kooiwijk Factor Lassie N
(CAN VG-88 4Y)
4-05 2 365 21155 3.6 767 3.6 752

6th Dam:

Kooiwijk Fire Lassie J
(CAN VG-89 9Y)
7-07 2 286 19581 4.7 919 3.2 631
Life: 134875 4.0 5388 3.3 4449

The Private Reserve Sale 2024



Air-Osa Hancock 30133 (VG-87)
Dam of Lot Selling

LOT 59

Weston Silva & Daniel Dintz
Turlock, CA
209/595-0055
jsilva@altagenteics.com

FARNEAR ALTITUDE-RED-ET 3128013348 99%RHA-I TC TY TV TL TD

75K GTPI +2180G
PTA +121M +12F +13P 99%R 12/2023
PTA -68NM +.03%F +.03%P 74%US
PTA +.0PL 2.95SCS -2.9DPR 3.0%DCE
PTA +2.99T +2.57UDC +1.42FLC 99%R 12/2023

AIR-OSA HANCOCK 30133 3233591241

99%RHA-I
VG-87 VE+VV 2-02
2-00 2 305 24230 3.6 867 3.1 491
ME 31010 4084 961

WEST-ADUB ALTITUDE TESSA 3268939986 RC

99%RHA-I Born: March 8, 2023 #14695

2nd Spring Calf Stan County Fair '23

MR LR EDG ARVIS 18196-ET 3125201960 RC TC TY TV

49K GTPI +2178G
PTA +1.91T +2.14UDC +1.18FLC 96%R 12/2023

FARNEAR TBR ARIA ADLER-ET 72437575 99%RHA-I RC

EX-96 EEEEE 2E 8-08 49K GTPI +2077G
5-11 2 365 28770 4.1 1608 3.3 1262
LIFE 2218 228060 4.610549 3.3 7569

SIEMERS DOC HANCOCK 3144882821 99%RHA-I TR TP TM TC TY

A2/A2 75K GTPI +2710G
PTA +1129M +48F +37P 99%R 12/2023
PTA +3.63T +3.38UDC +2.52FLC 99%R 12/2023

INDIANHEAD BEEMER 21885 3134330870 99%RHA-I TR TL TD

VG-88 EVEGE 4-11
2-04 3 365 32990 3.6 1199 3.1 1007
3-07 3 274 37420 3.4 1260 3.1 1157
4-07 3 351 33210 3.5 1178 3.1 1013
LIFE 998 104340 3.5 3665 3.1 3201

3rd Dam:

Indianhead Tradition-ET
(NC)

4th Dam:

Indianhead Redcarpet Tia-ET
(EX-94 EEEEE)
4-07 3 344 36249 4.9 1774 3.6 1310
1st 5Y, & Res. Grand MW Fall Nat'l '15

5th Dam:

Indianhead Milan Tina-ET
(3E-92 EX-MS)
8-11 3 365 36340 4.2 1538 3.2 1150
Life: 2803 261950 3.9 10188 3.0 7970

6th Dam:

C Alanvale Inspiration Tina
(2E-95 EX-MS GMD DOM)
6-00 2 365 36010 5.1 1829 3.5 1252
3rd NC Fat
Life: 1503 136010 4.5 6122 3.5 4813
Res. All-American Aged Cow '95 & '96
1st Aged Cow World Dairy Expo '96
1st Res. Sr. & Res. Gr. Champ WDE '95
1st & Supreme Champ Eastern Nat'l '93
All-Canadian Jr. 3-Year-Old '93

3X Res. All-American
5X Nom. All-American

7th Dam:

Alanvale Puget Anetia
(VG)
10-09 2 359 21402 4.4 933
LIFE 2932 157918 4.2 6623All

The Private Reserve Sale 2024



Legacy-Ranch Tatoo Lily-ET (EX-93 EEEEE)
Dam of Lot Selling

© Jenny Thom
Layla Public Photography

LOT 60

Hilmar Holsteins,
Evangelo Holsteins &
Johnny Machado, CA
209/652-3511
cranehillgenetics@aol.com

PEAK HAXL-ET 3212150432 99%RHA-I TR TP TC TY TV TL TD

75K GTPI +2597G
PTA +1308M +36F +42P 82%R 12/2023
PTA +326NM -.05%F +.00%P 100%US
PTA +1.8PL 2.9SCS -2.6DPR 2.3%DCE
PTA +3.85T +2.76UDC +1.30FLC 81%R 12/2023

LEGACY-RANCH TATOO LILY-ET 3203413384 99%RHA-I

EX-93 (1/2024 score)
1-11 3 278 20520 4.2 859 3.0 621
3-11 2 365 33180 4.5 1512 3.2 1080
Res. Intermediate Champion CA State Holstein Show '22

EVANGELO HAXL LILY 3252774806

99%RHA-I Born: December 6, 2022

PEAK AXL-ET 3145230125 99%RHA-I TR TP TC TY TV TL TD

A2/A2 75K GTPI +2499G
PTA +478M +51F +29P 96%R 12/2023
PTA +2.69T +2.32UDC +.95FLC 93%R 12/2023

LORITA HONEYMOON 3136008676 99%RHA-I TR TP TC TY TV TL TD

VG-86 VEG+V 2-02
2-00 2 365 25240 3.6 910 3.3 844

DUCKETT CRUSH TATOO-ET 3137052923 99%RHA-I TR TP TC TY TV TL TD

A1/A2 75K GTPI +2035G
PTA +2.90T +2.27UDC +.69FLC 99%R 12/2023

LIGHTNING-RIDGEA LIZA 313127378 99%RHA-I

TR TC TL TD
EX-90 EEVVE 5-00

3rd Dam:

Ms Malarky-LR Limelight-ET
(VG-85 2Y)

4th Dam:

Coolea Farms Sanchez Liza-ET
(EX-93 EEEEE 2E)

2-03 2 365 31420 3.9 1233 3.2 1006
Life: 1582 151880 3.4 5092 3.1 4665

5th Dam: Calbrett Goldwyn Liza-ET
(CAN VG-88 2Y)

2-04 2 365 32165 4.1 1327 3.3 1069

Full Sister:

Calbrett Goldwyn Layla-ET
(CAN EX-95 EEEEE)

4-07 2 365 33660 3.8 1285 3.4 1135
Res. All-Canadian Mature Cow 2013
Nom. All-American Aged Cow 2013
1st Mature Cow Royal Winter Fair '13
HM All-Canadian 4-Year-Old 2011

6th Dam: Lylehaven Lila Z-ET
(CAN EX-94 16*)

4-05 2 365 49100 4.0 1960 3.5 1695
Life: 166194 3.9 6504 3.4 5701
All-Canadian Jr. 2-Year-Old 2004
All-Canadian Jr. Yearling 2003 Nom.
All-Canadian Jr. Calf 2002 Nom.
All-Canadian 5-Year-Old 2007 Nom.
All-American Jr. Yearling 2003 HM
All-Canadian 4-Year-Old 2006

7th Dam: Lylehaven Form Laura-ET
(3E-94 EEEEE GMD DOM)

8-08 2 365 39320 3.9 1529 2.9 1144
Life: 2267 195690 4.0 7731 2.9 5646
Res. All-Canadian Jr. 3-Year-Old 2002
HHM All-American 4-Year-Old 2003
1st 4-Y, Sr. & Grand NE Fall Nat'l '03
Champion B&O NE Fall Nat'l '02 & '03

8th Dam: Thiersant Lili Starbuck-ET
(4E-94 EX-MS)

8-00 2 365 29810 4.9 1453 3.4 1000
Life: 2925 207386 4.7 9747 3.4 7052
10 EX & 9VG Offspring

9th Dam: Ivyhall Astro Jet Ronie
(CAN VG-86 6Y)

5-04 2 305 18472 4.2 769 3.3 613

The Private Reserve Sale 2024



Kress-Hill Snooky-Red-ET (VG-86 2Y)
Dam of Lot Selling

LOT 61

SKYKOMISH LNITE SAGE-RED-ET
3271802228 TP TC TL TD
99%RHA-I Born: June 8, 2023 #1222

Michael & Jessica Oliver and
Andrew King
Zillah, WA 360-318-3357
mkoliverwsu@hotmail.com

AVANT-GARDE-I LATENITE-RED-ET 13507027C
99%RHA-I PC TY TV TL TD

60K GTPI +2292G
PTA +953M +19F +19P 87%R 12/2023
PTA +110NM -.06%F -.04%P 100%US
PTA +.4PL 3.08SCS -1.1DPR 3.1%DCE
PTA +2.95T +1.95UDC +.87FLC 84%R 12/2023

KRESS-HILL SNOOKY-RED-ET 3244967520

VG-86 VV+VV 2-03 55K GTPI +2029G
PTA +3.49T +2.36UDC +2.14FLC 84%R 12/2023
Member of Nom. All-American Sr. Best Three Females '23
2nd Milking Yrlg. WI Summer Championship R&W Show '23
Maternal Sisters:

Kress-Hill Smoke-Red-ET (VG-87)
Unanimous Jr. All-American R&W Summer Yrlg. '21
Res. Jr. All-American Summer Jr. 2-Year-Old '22
Kress-Hill Spicy-Red (VG-88)
Res. All-American R&W Winter Yearling '22
Kress-Hill Sly-Red-ET
Res. All-American R&W Summer Yearling '22
Kress-Hill Sci-Fi-Red-ET (VG-88)
Jr. All-American R&W Spring Yearling '22
Kress-Hill Sparkle-Red
Res. All-American R&W Fall Calf '22

COOMBOONA ZIPIT MIRAND-IMP-ET
H01993596AUS 99%RHA-I TC PP

75K GTPI +2333G
PTA +711M +29F +11P 94%R 12/2023
PTA +2.65T +2.38UDC +.55FLC 92%R 12/2023

LIDDLEHOLME LOTTO-ET 3138274632
99%RHA-I RC TL TD

GTPI +2206G
PTA +2.38T +1.98UDC +.46FLC 81%R 12/2023

MR AFFECTION ANALYST-RED-ET 3136496608
99%RHA-I TP TC TY TV TD 75K GTPI +1802G

PTA +2.09T +1.62UDC +1.18FLC 97%R 12/2023

MS KRESS-HIL SAPHIRE-RED-ET 3142582610
99%RHA-I TC TL TD

EX-92 EEEEE 4-07
2-05 2 305 28301 4.1 1167 2.9 821
Supreme Jr. Champion International Jr. Show '18
Jr. Champion International R&W Open & Jr. Shows '18
All-American R&W Fall Calf '18
R&W Heifer of the Fear, Open & Jr. '18
Res. All-American R&W Fall Yearling '19
Jr. All-American R&W Fall Yearling '19
Nom. Jr. All-American R&W Sr. 2-Year-Old '20

3rd Dam:
Siemers Destry Sunny-Red-ET
(2E-93 EEEEE)
3-08 2 305 32900 3.7 1232 3.1 1022
6x Jr. All-American R&W nominee
1st Sr. 3Y Int'l R&W Jr. Show '14
Jr. AA R&W Sr. 3 & 5Y '14 & '16
2nd Produce of Dam Int'l R&W Show '18
HHM AA R&W Produce of Dam '18
Res. Jr. AA R&W Aged Cow '18
4th Dam:

Jerian Advent Sunny-Red-ET
(VG-85 VG-MS 2Y)
Res. AA R&W Winter Calf '09
5th Dam:

Jerian Rmrkr Saffron-Red-ET
(EX-91 EEEEE)
4-00 3 365 39590 3.2 1276 2.9 1132
Life: 1160 109330 3.5 3879 3.0 3286
6th Dam: Jerian Milestone Sherry
(4E-94 GMD DOM)
6-00 3 365 49000 3.7 1797 2.7 1302
Life: 3481 345800 3.7 12884 2.9 10160

Maternal Sister to:

Jerian Mason Sterling (2E-94)
5-10 3 365 45071 4.5 2050 3.5 1596
All-American Sr. 3-Yr-Old 2001
All-Canadian Sr. 3-Yr-Old 2001
7th Dam: Jerian Rookie Sunshine
(3E-94 GMD DOM)
8-08 3 365 51870 3.7 1937 2.8 1457
Life: 2855 280990 4.0 11200 3.0 8475
8th Dam: Berkshire-Valley Star Siss
(5E-93 GMD DOM)
8-11 2 365 48430 3.8 1848 2.7 1319
Life: 4230 363730 3.8 13986 2.9 10408

9th Dam:
Beckenrah Pete Della Delay-ET
(GP-83)
4-01 3 365 27270 3.9 1074 2.9 787
10th Dam:
Hubbys Monitor Bootmaker Della
(2E-91 DOM)
6-06 2 365 28000 3.6 1017 3.3 931
Life: 2281 144162 4.1 5892

11th Dam:
Hubbys Bootmaker Ivanhoe Debut
(VG-86 DOM)
6-06 2 342 22330 3.9 873
Life: 1954 121270 3.7 4497

The Private Reserve Sale 2024



Whey-Mat DB Paige-ET (EX-90)
Dam of Lot Selling



LOT 62

FEMALE
(PENDING)

99%RHA-I Born: September 1, 2023

Kauryn Young
Buhl, ID
360/740-5994
dcyoung2000@hotmail.com

BLONDIN-I RESPECT 111633673C 99%RHA-I

A2/A2 55K GTPI +2073G
PTA -57M +4F -3P 87%R 12/2023
PTA -175NM +.02%F +.00%P 100%US
PTA -1.0PL 2.94SCS -2.3D[R] 2.6%DCE
PTA +3.49T +2.13IDC +1.45FLC 82%R 12/2023

WHEY-MAT DB PAIGE-ET 3150593048

99%RHA-I TR TC TL TD
EX-90 EEEVVE 3-10
2-00 3 219 20130 3.7 745 3.1 628
3rd Sr. 3-Year-Old Western Spring National '23
3rd Sr. 2-Year-Old Western Spring National '22

BLONDIN RAPTOR 100293854C 99%RHA-I TC TY TV TL TD

VG-85 VEVG 3-02 A1/A2 GTPI +1932G
PTA +3.743T +2.29UDC +.71FLC 92%R 12/2023

KAROLSTEIN RASPBERRY AVALANCE 109039876C 99%RHA-I TR TL TD

CAN EX-93 5Y
2-08 2 349 29390 4.6 1354 3.3 980

MR D APPLE DIAMONDBACK 3013721049 99%RHA-I RC TP TC TY TV

EX-93 EEEEE 3-03 49K GTPI +1882G
PTA +2.56T +1.95UDC +1.41FLC 99%R 12/2023

T-TRIPLE-T PREMIUM-ET 71435077 TR TL TD

EX-93 EEEEE 6-00
5-03 2 365 38000 3.6 1371 2.9 1118
LIFE 1479 127870 3.8 4886 3.0 3852
2nd 5-Year-Old Western Fall National '18
3rd Mature Cow Western Fall National '19
3rd Jr. 2-Year-Old Western Spring National '15
3rd Spring Yearling Mid East Spring National '14

3rd Dam:

T-Triple T Dundee Paige (3E-96)

7-09 2 365 33420 4.6 1551 3.0 1017
Life: 2129 145510 4.5 6620 3.2 4701
HHM All-American 125,000lb Cow '13
Grand Mideast Summer National '13
Nom. All-American Aged Cow '11
1st Aged Cow, Grand, BU & BBO
Mideast Summer National '11

4th Dam:

T-Triple-T Linjet Phoebe-ET (2E-91 VE+VE)

5-06 2 305 29200 3.9 1136 3.0 872
Life: 1752 132560 3.9 5193 3.1 4054

5th Dam:

Hesters Mark Prudence-ET (4E-95 EEEEE GMD DOM)

7-06 3 365 49770 3.8 1886 2.8 1395
1st OH Fat & 3rd OH Milk
Life: 301340 3.4 10318 2.9 8716
1st 100,000lb. Mideast Spring Nat'l '96
1st 125,000lb. Mideast Fall Nat'l '97

6th Dam:

Chel-Brook Chairman Peach (VG-87 EX-MS DOM)

4-07 2 305 25790 3.4 874 3.1 793

The Private Reserve Sale 2024



Budjon-JK Emilys Edair-ET
(2E-95 EEEEE)
Dam of Lot Selling



Budjon-JK Storm Emily-ET
(2E EEEEE DOM)
2nd Dam of Lot Selling

LOT 63

CAL-DENIER-I DOC 8854-ET
3238070657

99%RHA-I Born: March 13, 2022 #8854

Due 6/3/2024 to
Siemers Rengd Perfect-ET
3200124761 7H15085

LOT 64

CAL-DENIER-I EDAIR-35120-ET
3278137418

99%RHA-I Born: September 17, 2023 #35120
2 Full Sisters Sell

Ndira, Inc.
Carmel, CA
831/626-0451

WOODCREST KING DOC 3132417775
99%RHA-I TR TP TC TY TV

EX-90 EEVE 3-04 GM
A1/A2 BB 75K GTPI +2784G
PTA +1571M +66F +53P 99%R 12/2023
PTA +606NM +.02%F +.01%P 37%US
PTA +3.4PL 3.13SCS -1.6DPR 2.2%DCE
PTA +3.22T +2.13UDC +1.97FLC 99%R 12/2023

BUDJON-JK EMILYS EDAIR-ET 138418546

EX-95 EEEEE 2E 6-09
2-02 2 332 24910 3.5 880 3.1 774
3-03 2 330 27000 3.5 957 3.2 853
4-03 2 365 38420 3.2 1241 3.1 1192
5-11 2 365 37850 3.5 1307 3.0 1133
LIFE 1591 148190 3.4 5020 3.1 4571
Res. All-American Jr. 3-Year-Old '10
2nd Jr. 3-Year-Old International Show '10
4th 4-Year-Old International Show '11

MORNINGVIEW MCC KINGBOY-ET 72044077
99%RHA-I TR TP TC TY TV TL

EX-92 EEVE 4-08 A2/A2 AB 52K GTPI +2306G
PTA +922M +22F +23P 99%R 12/2023
PTA +1.76T +1.49UDC +.19FLC 99%R 12/2023

WCD-ZBW MACK DADDY-ET 3012506777
99%RHA-I

VG-88 VEVVV 3-10
3-01 3 365 39560 3.3 1303 3.2 1280

REGANCREST DUNDEE-ET 127640114
TY TV TL

EX-95 EEVE 6-08 HD GTPI 1382G
PTA +.56T +.67UDC -.16FLC 99%R 12/2023

BUDJON-JK STORM EMILY-ET 133351712

EX-92 EEEEE 2E DOM 7-11
2-04 2 365 32730 3.7 1198 3.1 1009
4-08 2 365 41090 3.7 1514 3.0 1251
LIFE 1143 105520 3.6 3831 3.1 3269
Res. All-American Sr. 2-Year-Old '05
2nd Sr. 2-Year-Old International Show '05
1st Sr. 2-Year-Old Midwest Spring National '05

3rd Dam:

Budjon-JK Linjet Eileen-ET
(2E-96 DOM)
5-06 2 365 44703 3.7 1647 3.3 1467
Unan. All-American Aged Cow '05

4th Dam:

Krull Broker Elegance
(3E-96 EEEEE GMD DOM)
5-07 2 365 40950 3.7 1522 3.1 1272
Wisconsin Cow of the Year 2002 HM
All-American Aged Cow '99 & '00
HM All-Canadian Mature Cow 1999

5th Dam:

Krull Starbuck Excellency
(EX-90 EEEEV DOM)
6th Dam: Krull TT Excellency
(EX-90 EX-MS DOM) 3-02 2 363
24319 3.5 862 3.4 829
Life: 1733109780 3.7 4077 3.3 3605

7th Dam:

Krull Boot Mark Excellency
(2E-92 GMD)
6-06 2 365 27410 3.8 1040 3.1 868
Life: 3026 201440 3.5 7105 3.0 4634

8th Dam:

Krull Kingstead Excellency
(4E-92 4E GMD)
Life: 3364 179790 3.6 6436

The Private Reserve Sale 2024



Budjon-Vail Solmn Apache-ET (EX-95 EEEEE)
Dam of Lot Selling

LOT 65

Ndira, Inc.
Carmel, CA
831/626-0451

CAL-DENIER-I JAGR APOLLO-ET 3267547733

99%RHA-I Born: June 18, 2023 Apache20

PEAK JAGGER-ET 3205436591 99%RHA-I TR TP TC TY TV

75K GTPI +2565G
PTA -171M +43F +17P 89%R 12/2023
PTA +309NM +.18%F +.08%P 35%US
PTA +1.5PL 2.83SCS -1.4DPR 1.9TDCE
PTA +3.65T +2.81UDC +1.90FLC 86%R 12/2023

BUDJON-VAIL SOLMN APACHE-ET 3140986430 99%RHA-I RC

EX-95 EEEEE 5-06
1-10 2 365 26310 4.2 1092 3.3 879
3-09 2 321 30220 4.9 1476 3.5 1060
4-09 2 365 44790 4.6 2073 3.5 1548
LIFE 1158 111250 4.6 5088 3.5 3879
All-National Milking Yearling '19
All-American Milking Yearling '19
1st Milking Yearling International Show '19

SIEMERS HUNK-ET 3141495349 99%RHA-I TR TP TC TY TV

75K GTPI +2685G
PTA +132M +83F +33P 99%R 12/2023
PTA +2.91T +2.39UDC +2.04FLC 97%R 12/2023

CEDARWAL JITTERS-ET 12852717 99%RHA-I TC TY TV TL TD

EX-90 VV+EE 5-11 75K GTPI +2582G

WALNUTLAWN SOLOMON-ET 11775998 99%RHA-I TR TP TY TV TL TD

49K GTPI +1923G
PTA +2.70T +1.63UDC +.30FLC 99%R 12/2023

BUDJON-VAIL AB ANGELIQUE-ET 3013250952 RC

VG-89 EEEVE 2-08
2-03 2 365 25210 4.9 1231 3.5 886
All-Wisconsin Sr. 2 Year Old 2016
Nominated All-American Winter Yearling 2015
2nd Winter Yearling Midwest Spring National 2015
5th Winter Yearling International Show 2015

3rd Dam:

Milksource Goldwn Africa-ET
(2E-95 EEEEE)
7-10 2 365 42760 3.5 1480 3.0 1301
Life: 1961 187600 3.8 7069 3.2 6006
Grand WI Championship Show '15
Grand Midwest Spring National '15
Res. All-Canadian Mature Cow '14
2nd Mature Cow RAWF '14
Grand WI Championship Show '12
Grand Midwest Spring National '12

4th Dam:

Butz-Butler Durham Angel-ET
(EX-90)
4-10 2 333 37620 3.6 1344 2.9 1090

5th Dam:

EO Siemers Ashlyns Angel-ET
(3E-96 GMD)
9-10 2 365 39800 6.0 2383 3.0 1177
HHM All-American Aged Cow 2010
HM All-Canadian Mature Cow 2010
Res. All-American Sr. 2-Year-Old 2006
Unanimous All-American Winter Yrlg. '05

6th Dam:

Tri-Day Ashlyn-ET
(2E-96 17* GMD DOM)
4-09 2 365 43090 4.8 2079 3.5 1503
Life: 1374 144770 4.6 6665 3.5 5135
All-Time All-American 4-Year-Old '03
All-American 4-Year-Old '01
All-Canadian 4-Year-Old '01
Supreme Champion World Dairy Expo '01
All-World - Holstein International 2001
All-American Sr. 3-Year-Old '00
1st Sr. 3-Year-Old Intl. Hol. Show '00

7th Dam:

Bendy-Brook Odyssey Favorite
(2E-92 DOM)
6-01 2 337 22670 3.4 770 3.1 706
Res. All-American Produce of Dam '00

8th Dam:

Bendy-Brook Star Fonda
(VG-86)
3-11 2 290 23390 3.5 826 3.1 724
Life: 1677 108500 3.4 3725 3.2 3430

The Private Reserve Sale 2024

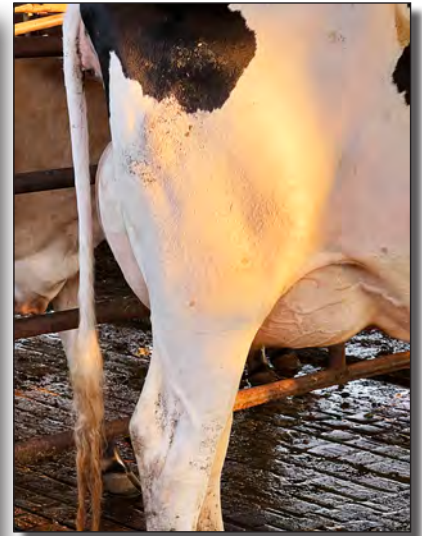

Stjor Delta L Sweetheart-ET (VG-86 @ 1-09)
Dam of Lot Selling

LOT 66

AIR-OSA HANCOCK SUMMER35450 3263589670

Airos Dairy
Tipton, CA
559/967-5258
Joey@airosdairy.com

99%RHA-I Born: June 1, 2023 #35450
7K GTPI +2653G
PTA +828M +45F +34P 79%R 12/2023
PTA +543NM +.05%F +.03%P
PTA +3.7PL 2.80SCS -1.4DPR
PTA +2.69T +2.79UDC +1.90FLC 78%R 12/2023

SIEMERS DOC HANCOCK 3144882821

99%RHA-I TR TP TM TC TY

A2/A2 75K GTPI +2710G
PTA +1129M +48F +37P 99%R 12/2023
PTA +494NM +.02%F +.01%P 95%US
PTA +2.6PL 2.82SCS -2.3DPR 2.1%DCE
PTA +3.63T +3.38UDC +2.52FLC 99%R 12/2023

STJOR DELTA L SWEETHEART-ET 3205758011

99%RHA-I

VG-86 VVVVV 1-09
1-08 3 233 24700 3.6 878 3.0 754 (RIP)

WOODCREST KING DOC 3132417775

99%RHA-I TR TP TC TY TV EX-90 EEVE 3-04
GM A1/A2 BB 75K GTPI +2784G
PTA +3.22T +2.13UDC +1.97FLC 99%R 12/2023

SIEMERS MONTEREY HANAN-ET 3131528231

VG-85 +VVVVV 2-02 12K GTPI +2386G
2-00 3 156 12470 4.1 517 3.2 393

FARNEAR DELTA-LAMBDA-ET 3125993715

TR TP TC TY GM A1/A2 75K GTPI +2808G
PTA +1321M +50F +46P 99%R 12/2023
PTA +2.74T +2.81UDC +1.01FLC 99%R 12/2023

WALNUTLAWN MCCUTCHEN SUMMER-ET

11120480C

EX-95 EEEEE 2E
1-10 2 365 27002 4.6 1237 3.1 837
7-02 2 365 37010 4.7 1735 3.3 1215

1st Sr. 3-Year-Old North-East Fall National '16

Sons:

Walnutlawn Sidekick & Avant-Garde Unix Select

3rd Dam:

Misty Springs Lavanguard Sue
(CAN VG-89 4Y 13*)
4-03 2 365 30124 4.6 1380 3.2 968

4th Dam:

Misty Springs FBI Suzanne
(CAN VG-87 2Y 4*)
2-02 2 365 26138 4.6 1199 3.5 922

5th Dam:

Willsona Freelance Sizzle
(CAN VG-86 2Y 10*)
2-02 3 335 25490 3.9 1003 3.1 789

6th Dam:

Gen-I-Beq Convincer Silver-ET
(CAN VG-88-4Y 13*)
3-11 2 330 26338 3.7 974 3.1 828

7th Dam:

Glen Drummond Splendor (CAN
VG-86-2Y 35*)
4-10 2 314 26510 4.2 1124 3.2 840

8th Dam:

Glen Drummond Aero Flower
(CAN VG-88-3Y 18*)
2-03 2 326 25622 4.0 1032 3.4 822

9th Dam:

Glen Drummond Shower-ET
(CAN EX 13*)
4-10 2 365 28583 4.8 1380 3.6 1016

10th Dam:

Glen Drummond SC Jo Beth
(CAN EX-2E 7*)
5-09 3 305 31358 4.0 1263 3.1 974
Life: 6 Lact. 141637 4.2 5994 3.2 3593

11th Dam:

Glen Drummond Matt Beth
(CAN VG-85 4*)
11-10 2 365 25038 3.7 935 2.8 697
Life: 5 Lact. 105953 4.1 4295

12th Dam:

Glen Drummond Marquis Beth
(CAN VG)
Life: 8 Lact. 112688 4.2 4766

13th Dam:

Ferglynn Rag Apple Berta
(CAN VG 3*)
Life: 9 Lact. 208857 4.0 8344

The Private Reserve Sale 2024



Gabz Corvette Roxy (EX-93)
Maternal Sister to Lot Selling



Mahoney Rosa-Lynn-Red (2E-92 EEEEE)
Dam of Lot Selling

LOT 67

GAVZVE LATNTE REDVELVET-RED

3269677664

99%RHA-I Born: December 9, 2022 #8581

*Gabbie Gregorio &
Van Exel Dairy
Lodi, CA
831/462-5974 (Hank)
209/663-3976 (Gabbie)*

AVANT-GARDE-I LATENITE-RED-ET 13507027C 99%RHA-I PC TY TV TL TD

60K GTPI +2292G
PTA +953M +19F +19P 87%R 12/2023
PTA +110NM -.06%F -.04%P 100%US
PTA +4PL 3.08SCS -1.1DPR 3.1%DCE
PTA +2.95T +1.95UDC +.87FLC 84%R 12/2023

MAHONEY ROSA-LYNN-RED-ET 3125129461 TL TD

EX-92 EEEEE 2E 6-10
3-00 2 365 33560 3.8 1265 3.2 1066
4-02 3 351 35680 3.8 1341 3.1 1105
5-05 3 332 30780 4.0 1219 3.3 1009
6-08 3 312 31090 3.7 1155 3.2 989
LIFE 1607 144850 3.9 5592 3.2 4634
*2nd Jr. 3-Year-Old Western Spring National '18
2nd Jr. 3-Year-Old Western Fall National '18
5th 4-Year-Old Western Fall National '19*

COOMBOONA ZIPIT MIRAND-IMP-ET H01993596AUS 99%RHA-I TC PP

75K GTPI +2333G
PTA +711M +29F +11P 94%R 12/2023
PTA +2.65T +2.38UDC +.55FLC 92%R 12/2023

LIDDLEHOLME LOTTO-ET 3138274632 99%RHA-I RC TL TD

GTPI +2206G
PTA +2.38T +1.98UDC +.46FLC 81%R 12/2023

MR APPLES ARMANI-ET 38571374 RC CD TP TY TV

EX-90 EEEV 4-10 75K GTPI +2094G
PTA +1.09T +1.59UDC +1.53FLC 99%R 12/2023

MAHONEY ADV ROXETTE-RED-ET 52542078 TL TD

EX-93 EEVEE 2E 8-04
2-05 2 292 16090 4.3 694 3.4 540
3-05 2 305 25420 4.1 1033 3.2 819
4-07 2 305 29180 4.3 1254 3.2 936
6-01 2 284 26680 3.9 1053 3.2 848

Maternal Sister to Lot Selling:

Gabz Corvette Roxy
(EX-93)

Sr. & Grand Champion
Western Spring National Show '21
1st 4-Year-Old Western Spring
National '21
All-Utah 4-Year-Old '21

3rd Dam:

Mahoney Red-Marker Josie
(3E-92 EEEEE)

6-04 2 365 37300 4.2 1571 3.1 1166
Life: 2296 184480 4.3 7960 3.2 5868

4th Dam:

Mahoney Maggie
(2E-93 EEEEE GMD)

6-05 2 365 38500 4.2 1620 3.0 1159
Life: 2284 181010 4.3 7871 3.2 5717

The Private Reserve Sale 2024



Thrulane James Rose (CAN 2E-97)
5th Dam of Lot Selling

LOT 68

EXELS HAMMER RAQUEL 28178
3267434971

Van Exel Dairy
Lodi, CA
209/334-3292

99%RHA Born: December 19, 2022 #28178

PEAK HAMMER-ET 3212150483 99%RHA-I
TR TP TC TY TV

75K GTPI +2500G
PTA +1074M +12F +41P 81%R 12/2023
PTA +149NM -.10%F +.03%P 100%US
PTA +1.3PL 2.81SCS -2.6DPR 2.1%DCE
PTA +4.11T +2.93UDC +1.54FLC 80%R 12/2023

EXELS SELECT RAPTOR 25923 3220101067
99%RHA-I

VG-86 (New Score 1/2024)
GP-82 VGV++ 2-07
2-01 3 305 21070 5.0 1046 3.6 762

SIEMERS HANKET-ET 3141495581 99%RHA-I
TR TP TC TY TV

75K GTPI +2274G
PTA +3.15T +2.53UDC +1.13FLC 88%R 12/2023

LORITA HONEYMOON 3136008676 99%RHA-I
TR TP TC TY TV

VG-86 VEG+V 2-02
2-00 2 365 25240 3.6 910 3.3 844

AVANT-GARDE UNIX SELECT-ET 3149135073
99%RHA-I TR TP TC TY TV

75K GTPI +2160G
PTA +2.57T +1.70UDC +.36FLC 97%R 8/2023

EXELS CRUSH RANDI 23727 3203097938
99%RHA-I

EX-90 EVVVE 3-07
2-00 3 319 25530 3.7 948 3.2 806
3-01 3 365 34900 3.7 1299 3.2 1126

3rd Dam:

Bray-Field Sid Remmy-ET
(VG-87)

4-11 3 352 41830 3.7 1541 3.1 1306
Life: 1139 115660 3.6 4155 3.2 3676

4th Dam:

Pierstein Dundee Rosabel-ET
(VG-88)

3-10 2 305 25030 4.0 1001 3.3 815

5th Dam:

Thrulane James Rose
(CAN 2E-97)

6-08 2 365 43120 4.1 1768 3.5 1517
Life: 1820 137168 4.6 6284 3.7 5141

All-American Aged Cow '09

All-Canadian Aged Cow '09

All-American Aged Cow '08

All-Canadian Aged Cow '08

All-Canadian 5-Year-Old '06

6th Dam:

Thrulane Roxy Lee (VG-87-3Y CAN
7*) 6-06 2 365 28441 4.1 1161 3.2 906

LIFE 1928 133008 4.0 5341 3.2 4268

The Private Reserve Sale 2024



Pleasant Nook Sid Lululemon (2E-94 EEEEE)
2nd Dam of Lot Selling

LOT 69

Exel Dairy
Lodi, CA
209/334-3292

EXELS HONOUR LILABELLE 2733 3250272299

99%RHA-I Born: March 3, 2022 #27333

*Bred 9/5/2023 to
Duckett Lambda Voyage
3235342358 733HO00003
Due 6/11/2024*

AOT HONOUR-ET 3210341507 99%RHA-I CV TC TY TL TD

55K GTPI +2508G
PTA +359M +42F +11P 83%R 12/2023
PTA PTA +211NM +.10%F +.00%P 100%US
PTA +.9PL 2.79SCS -1.5DPR 2.9%DCE
PTA +4.10T +3.31UDC +1.78FLC 82%R 12/2023

MS RAPTOR LULU 1-ET 3203038883 99%RHA-I

VG-86 VVV+V 3-09
2-02 3 302 30300 3.8 1145 3.0 917
3-02 3 365 32960 3.3 1096 3.3 1080

DYMENTHOLM MR APP AVALANCH-TW 11957107C 99%RHA-I RC CV TY TL TD

49K GTPI +1884G
PTA +3.57T +2.67UDC +1.97FLC 99%R 12/2023

COOKIECUTTER DTA HABITAN-ET 3134739087

EX-90 EVVVE DOM 5-06
2-04 3 365 36280 4.7 1706 3.2 1146

BLONDIN RAPTOR 110296854C 99%RHA-I TC TY TV TL TD

VG-85 VEVG 3-02 75K GTPI +1932G
PTA +3.43T +2.29UDC +.71FLC 92%R 12/2023

PLEASANT NOOK SID LULULEMON 11950675C TR TC TL TD

EX-94 EEEEE 2E 7-06
1-09 2 321 28475 3.5 990 2.6 753
2-11 2 305 33850 3.2 1076 2.7 909
4-05 3 365 50660 3.1 1557 2.7 1376
7-02 2 328 32700 4.3 1404 2.8 924
LIFE 1859 202855 3.3 6770 2.7 5545

3rd Dam:

Eb016 B G Easter Lilly-ET
(CAN 3E-95)

6-05 2 365 40188 4.6 1830 2.6 1053
Life: 1952 197897 4.2 8359 2.7 5314
Nom. All-Ontario 5-Year-Old '13

4th Dam:

Brady-View Integrity Lilly-ET
(CAN 2E-92 3*)

6-06 2 365 34575 3.7 1270 2.7 930
Res. All-Canadian Winter Yearling '03
HM All-American Winter Yearling '03

5th Dam:

Brady View Charles Tulip
(CAN VG-86 5*)

4-11 2 365 20082 3.2 650 3.0 608

6th Dam:

Brady View Counselor Petunia
(CAN VG-88 13Y)

5-03 2 336 19943 3.9 780 3.2 644
Life: 135219 3.7 5051 3.0 4094

7th Dam:

Locus Lane Daisy Starbuck
(CAN VG-85)

4-10 2 365 17899 4.0 714 3.3 597

8th Dam:

Locus Lane Priscella
(CAN VG-86 3*)

3-07 2 336 24354 3.6 866 3.1 745
Life: 181551 3.4 6105 3.1 5597

9th Dam:

Locus Lane Lisette Fury
(CAN VG-85)

9-02 2 340 21301 3.2 692 3.0 635

10th Dam:

Locus Lane Royal Patsy
(CAN VG-86)

The Private Reserve Sale 2024



Gamlake Destry Sallie
(2E-94 EEEEE)
2nd Dam of Lot Selling



LOT 70

Samantha Gambonini
Petaluma, CA
707/762-0425
gamlakedairy@gmail.com

S-GAMBO WAR EXTREME-RED 3275864310

99%RHA-I Born: March 27, 2023 #3996

MR BLONDIN WARRIOR-RED-ET 3139655530

99%RHA-I TP TC TY TV TL TD

A1/A2 BE 75K GTPI +1702G

PTA -851M -26F -18P 99%R 12/2023

PTA -582NM +.02%F +.03%P 81%US

PTA -4.1PL 2.91SCS -2.5DPR 3.0%DCE

PTA +2.85T +1.45UDC +1.27FLC 99%R 12/2023

DYMENTHOLM MR APP AVALANCE-TW

11957107C RC 99%RHA-I RC CV TY TL TD

49K GTPI +1884G

PTA +3.57T +2.67UDC +1.97FLC 99%R 12/2023

TRIPLECROWN-JW DOOR WISP-ET

3128860372 99%RHA-I RC TL TD

CAN VG-85 3Y

3-03 2 365 35587 4.0 1424 3.3 1178

MR ANSLY ADDICTION-P-RED-ET 72128091

PC CD TY TV TL

EX-90 VEVE 2-06 50K GTPI +2069G

GAMLAKE DESTRY SALLIE 70035677

99%RHA-I TR TC TL TD

EX-94 EEEEE 2E 8-01

5-03 2 365 43220 3.7 1582 3.1 1351

LIFE 1933 175760 3.8 6636 3.3 5793

Res. Supreme Champion WDE Jr. Show '18

2nd Aged Cow, Res. Sr. Champion Western Fall Nat'l '18

Res. Grand Champion Western Fall Nat'l '18

2nd & Res. Sr. Champion Western Spring Nat'l '18

1st 5-Year-Old Mid-East Fall National '17

SAMBO ADDICTION EXQUISITE 3128780205

99%RHA-I RC PO TL TD

VG-87 VVVGE 6-01

2-00 2 335 16470 3.9 644 3.2 528

3-01 2 289 19600 3.8 752 3.3 653

4-00 2 257 20690 3.5 734 3.1 650

4-10 2 273 18940 4.0 756 3.4 637

5-09 2 305 23040 3.8 875 3.4 778

3rd Dam: Gamlake Garrison Celeste
(3E-91 EX-MS)

6-11 2 330 28050 4.2 1171 3.5 972

Life: 2383 184080 4.2 7744 3.3 6146

4th Dam: Gamlake Damien Sal

(VG-85)

4-00 2 332 25740 3.6 920 3.0 778

The Private Reserve Sale 2024

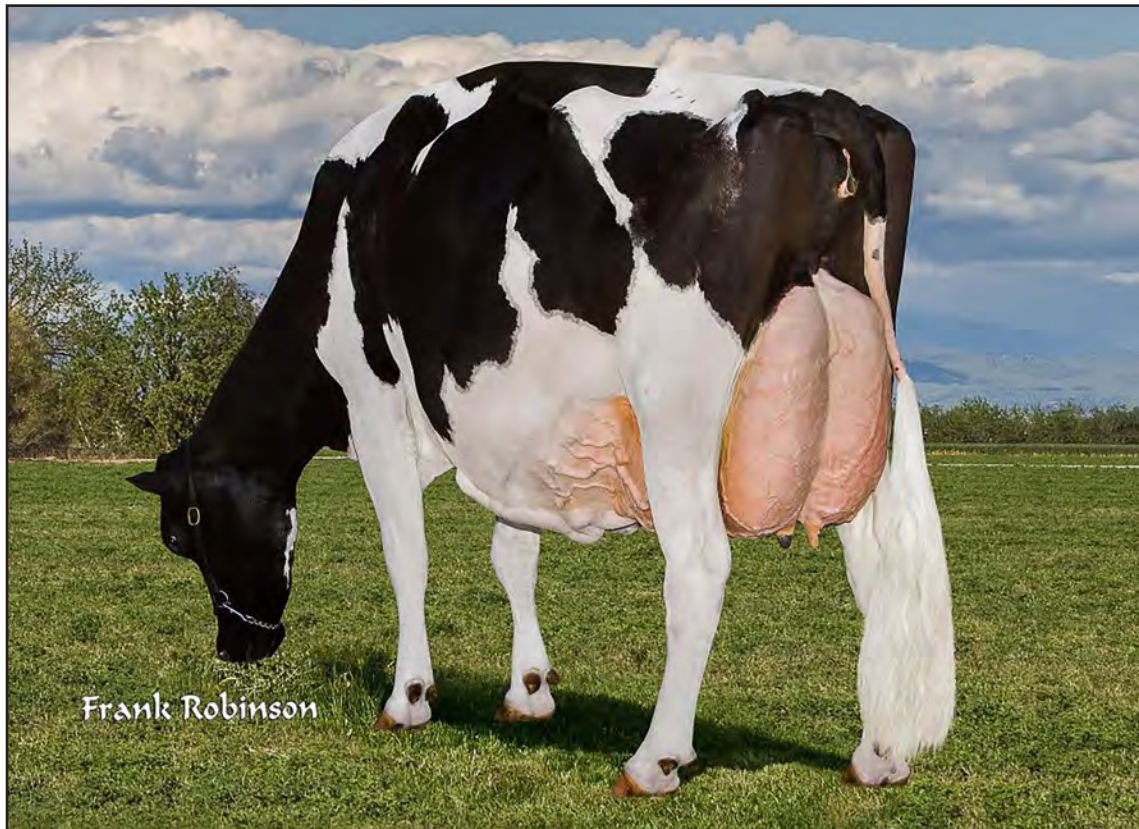

Mi-Sha Dundee Molly-ET (3E-95 EEEEE)
Dam of Lot Selling

LOT 71

Joey Airosa & Mike Hay
Tipton, CA
559/967-5258
Joey@airosodairy.com

AIR-OSA-MH H MOLLI 33694-ET
3249063089

99%RHA-I Born: September 11, 2022 #33694

Bred 12/29/2023 to
Siemers Lambda Haniko-ET
3144882592 288H216

SIEMERS DOC HANCOCK 3144882821

99%RHA-I TR TP TM TC TY

A2/A2 75K GTPI +2710G

PTA +1129M +48F +37P 99%R 12/2023

PTA +494NM +.02%F +.01%P 95%US

PTA +2.6PL 2.82SCS -2.3DPR 2.1%DCE

PTA +3.63T +3.38UDC +2.52FLC 99%R 12/2023

WOODCREST KING DOC 3132417775

99%RHA-I TR TP TC TY TV EX-90 EEVE 3-04

GM A1/A2 BB 75K GTPI +2784G

PTA +3.22T +2.13UDC +1.97FLC 99%R 12/2023

SIEMERS MONTEREY HANAN-ET 3131528231

VG-85 +VVVVV 2-02 12K GTPI +2386G

2-00 3 156 12470 4.1 517 3.2 393

MI-SHA DUNDEE MOLLY-ET 140296286

EX-95 EEEEE 3E 9-04

2-02 3 305 23480 3.4 806 3.1 722

3-06 3 365 31360 3.1 960 2.8 872

5-02 3 305 28790 3.0 877 2.9 829

7-00 3 305 39400 3.0 1181 3.0 1197

LIFE 2095 186780 3.1 5789 3.0 5592

1st Aged Cow, Sr: & Grand Champion CA State Show '14

REGANCREST DUNDEE-ET 127640114

TY TV TL

EX-95 EEV 6-08

GTPI +1382G

SILVER-LINK MORT MAGGIE 136772178

EX-93 EEEEE 5-05

3-07 3 337 27460 3.3 906 3.0 824

5-03 3 365 36873 2.8 1049 2.9 1056

3rd Dam: Silver-Link Roy Dolly

(not classified)

4th Dam: Silver-Link Durham Della

(VG-85)

The Private Reserve Sale 2024



Micheret Alexandra Sid (2E-94 EX-MS)
3rd Dam of Lot Selling

LOT 72

Jaelynn Rose Wilson
Petaluma, CA
707/217-8898
moraanwilson1484@gmail.com

TWO-W CHIEF ALEXA 145562096

99%RHA-I Born: March 11, 2023 #1

STANTONS CHIEF-ET 3129015989 99%RHA-I TC TY TV TL TD

75K GTPI +2240G
PTA +783M +5F +19P 99%R 12/2023
PTA -14NM -.09%F -.02%P 5%US
PTA +.8PL 2.72SCS -.6DPR 3.3%DCE
PTA +2.01T +2.20UDC +.23FLC 98%R 12/2023

CAL-DENIER-I DC ALEXA 8552 3227772481

VG-86 VVVVV 2-06
2-06 2 233 1867 4.2 775 3.3 621 (RIP)

STANTONS HIGH OCTANE-ET 11696704C 99%RHA-I TR TP TY TV TL TD

CAN EX-93 3Y 49K GTPI +2103G
PTA +2.29T +2.07UDC +.57FLC 99%R 12/2023

ROCKYMOUNTAIN UNO CHEYANNE-ET 11445880C

CAN VG-85 2Y
3-09 3 365 33918 4.0 1371 3.2 1091

WOODCREST KING DOC 3132417775

99%RHA-I TR TP TC TY TV EX-90 EEEV 3-04
GM A1/A2 BB 75K GTPI +2784G
PTA +3.22T +2.13UDC +1.97FLC 99%R 12/2023

CAL-DENIER-I ALEXA58018-ET 3204988970

GP-82 V++FV 3-01
2-02 2 365 28060 3.4 960 3.2 911

3rd Dam: Micheret Alexandra Sid (2E-94 EX-MS)

4-06 2 305 33510 4.5 1496 3.2 1088
Life: 1152 103419 3.9 4006 3.3 3434
All-Canadian Sr. 2-Year-Old '10
All-American Sr. 2-Year-Old '10
All-Quebec Sr. 2-Year-Old '10

4th Dam: Micheret Alexia Lyster (CAN EX-90 3E 2*)

9-09 2 365 38483 3.5 1360 3.1 1210
Life: 312081 3.5 11060 3.2 10141

5th Dam: Micheret Arleen James (VG-85-2Y CAN)

3-05 2 365 32225 2.8 902 3.4 1082

6th Dam: Micheret Astral Supersire (VG-88-4Y CAN)

4-07 2 365 30446 3.3 999 3.1 957
Life: 6 Lact. 175230 3.4 5902 3.2 5560

7th Dam: Micheret Lastar-ET (VG-88-4Y CAN 7*)

4-04 2 348 29198 3.5 1021 3.2 928
Life: 7 Lact. 195034 3.5 6766 3.2 6246

8th Dam: Chacook Louise Christopher (VG-86-3Y CAN 14*)

5-01 2 365 29786 3.6 1071 3.0 902
Jr. Champion Ayer's Cliff 1982

9th Dam: Chacook Elevation Louise (VG-85-3Y CAN 3*)

4-08 2 365 29506 3.1 917
Life: 9 Lact. 210103 3.2 6823

The Private Reserve Sale 2024



Hol-Star Malo Roz-Red (EX-94)
Paternal Sister to Dam of Lot Selling

3rd Dam:

Bossir Director Fawn-Red-ET
(VG-88)
2-07 2 365 37910 4.8 1802 2.9 1116

4th Dam:

Victory-View Fayble-Red-ET
(2E-93 EEEEE GMD DOM)
6-03 3 365 41000 4.4 1787 3.1 1261
Life: 2062 163919 4.5 7440 3.3 5433

5th Dam:

Victory-View Sultan Fayble
(2E-92 EEEEE)
5-07 2 305 21560 5.2 1124 3.2 698

6th Dam:

Masstock Mandalay Fayble
(VG-87 EX-MS RC)
7-09 2x 365d 28,680 3.5 1017 2.8 808

7th Dam:

Dreamstreet Odyssey Fayble
(VG-88 EX-MS)
2-01 2 305 20610 4.2 865 3.1 635

8th Dam:

Dreamstreet Astronaut Fable
(EX-90 DOM)
5-04 2 350 24130 3.9 949 3.1 746

9th Dam: C Agro Acres F M Fabiola
(EX-90 EX-MS)
4-08 2 305 18710 3.3 613 2.9 535

10th Dam:

C Agro Acres Fabulous R-ET
(EX-90)

11th Dam:

C Agro Acres Fabulous Patsy
(2E-90)

12th Dam:

Agro Acres Reflection Patsy
(CAN EX 3*)

13th Dam: Agro Acres Marquis Patsy
(CAN EX)

Res. All-American 3 Year Old 1968

14th Dam: Sheffield Climax Pansy
(CAN EX)

1st 4Y West Ontario Champ. 1964

15th Dam:

Denfield Fond Hope Pansy
(CAN EX)

All-Canadian 4 Year Old 1958

16th Dam:

Denfield Dewdrop Sovereign
(CAN EX)

17th: Pansy Dewdrop Perfection
(VG-CAN)

1st 4Y West Ontario Champ 1949

18th Dam: Pansy Dewdrop Heilo
VG-CAN

LOT 73

SGG AIR-OSA JORDY 33109-RED
3249062504

99%RHA-I Born: June 16, 2022

Justin Locke
Visalia, CA
559/804-9203
justin@cvsag.com

Bred 10/20/2023 to
100H12273
Confirmed Pregnant

CYCLE MCGUCCI JORDY-RED 3131666411
99%RHA-I CV TC TY TL TD

VG-87 +VVVV 6-09 75K GTPI +1687C
PTA +1486M +39F +38P 85%R 12/2023
PTA +569NM -.06%F -.03%P 100%US
PTA +3.5PL 2.87SCS -1.7DPR 1.7%DCE
PTA+2.99T +2.24UDC +3.12FLC 99%R 12/2023

MR APPLES MCGUCCI-ET 72353438
99%RHA-I RC TY TL TD

GTPI +2070G
PTA +2.71T +1.94UDC +2.87FLC 94%R 12/2023

BRYERSQUART GCHIP JAIL-P-ET 71402418
RC PO

EX-90 EVVVE 3-06
1-11 3 341 31580 3.9 1233 2.9 925

MS AIR-OSA MALONE 20332-RED 3130084795

EX-90 EEEEE 2E 6-04
2-04 3 305 28290 3.5 984 3.1 875
3-04 3 265 18310 3.8 698 3.2 592
5-11 3 305 32550 3.9 1283 3.1 1008
LIFE 1281 124370 3.8 4686 3.1 3884

AIR-OSA-MLE MALONE-RED-ET 71304165
TP TY TV TL TD

VG-86 VV++ 2-05 50K GTPI +1633G
PTA +1.16T +.28UDC +.57FLC 98%R 12/2023

BOSSIR ABSOLUTE FAY-RED-ET 69929324

EX-93 EEEEE 2E 7-10
5-11 3 305 30950 3.8 1163 3.1 951
7-04 3 365 33230 3.9 1296 3.2 1077
All-CA Aged Cow R&W Show

The Private Reserve Sale 2024



Larcrest Chessa-ET (EX-90 EX-MS DOM)
2nd Dam of Lot Selling

LOT 74

Cal-Denier Holsteins
Galt, CA
209/745-4982

CAL-DENIER HANCOCK CHESSA 3255803430

99%RHA-I Born: September 1, 2023 #9164

SIEMERS DOC HANCOCK 3144882821

99%RHA-I TR TP TM TC TY

A2/A2 75K GTPI +2710G

PTA +1129M +48F +37P 99%R 12/2023

PTA +494NM +.02%F +.01%P 95%US

PTA +2.6PL 2.82SCS -2.3DPR 2.1%DCE

PTA +3.63T +3.38UDC +2.52FLC 99%R 12/2023

CAL-DENIER DB CHESSA-ET 3206349088

99%RHA-I

VG-87 EVEVV 3-05

1-11 2 299 15520 4.1 641 3.6 555

2-11 2 323 27950 3.8 1072 3.3 930

4-00 2 142 11910 4.2 499 3.4 409 (RIP)

WOODCREST KING DOC 3132417775

99%RHA-I TR TP TC TY TV EX-90 EEVE 3-04

GM A1/A2 BB 75K GTPI +2784G

PTA +3.22T +2.13UDC +1.97FLC 99%R 12/2023

SIEMERS MONTEREY HANAN-ET 3131528231

VG-85 +VVVVV 2-02 12K GTPI +2386G

2-00 3 156 12470 4.1 517 3.2 393

MR D APPLE DIAMONDBACK 3013721049

99%RHA-I RC TP TC TY TV

EX-93 EEEE 3-03 49K GTPI +1882G

PTA +2.56T +1.95UDC +1.41FLC 99%R 12/2023

LARCREST CHESSA-ET 139972483 99%RHA-I

EX-90 EEEEE DOM 5-11

2-08 2 365 25150 4.5 1126 3.7 930

5-08 2 365 30580 4.6 1412 3.8 1151

3rd Dam:

Larcrest Crimson-ET

(3E-94 EEEEE GMD DOM)

5-02 2 365 46390 5.3 2448 3.7 1708

Life: 3503 293940 4.3 12764 3.8 11136

Sons in A.I.

4th Dam:

Larcrest Cosmopolitan

(VG-87 GMD DOM)

2-04 2 365 30930 4.1 1261 3.6 1119

Sons in A.I.

5th Dam:

Larcrest Oside Champagne-TW

(EX-90 EX-MS GMD DOM)

2-03 2 365 29110 4.5 1322 3.7 1077

6th Dam:

Larcrest Juror Chanel

(3E-93 EEEEE GMD DOM)

9-00 2 365 48460 4.0 1943 3.4 1648

Over 250,000 Lifetime

7th Dam:

Larcrest Lindy Chandra

(VG-85)

2-05 2 365 20896 4.8 993 3.8 803

8th Dam:

Larcrest Inspiration Carly

(VG-87)

3-05 2 305 21800 4.5 973 3.3 802

The Private Reserve Sale 2024



Petitclerc Goldchip Skydome-ET (EX-92 EX-MS)
Dam of Lot Selling

LOT 75

CAL-DENIER-I SKYDM-35198-ET
3278137496

99%RHA Born: September 22, 2023 #35198

Ndira, Inc.
Carmel, CA
831/626-0451

VAL-BISSON DOORMAN-ET 107281711 99%RHA-I TR TP TY TV TL

CAN EX-90 5Y 75K GTPI +2129G
PTA -450M +13F +10P 99%R 12/2023
PTA -78NM +.11%F +.09%P 17%US
PTA +.1PL 2.66SCS -2.6DPR 2.7%DCE
PTA +2.46T +1.54UDC +.65FLC 99%R 12/2023

PETITCLERC GOLDCHIP SKYDOME-ET 107485150 TR TL TD

EX-92 EEVEE 4-00
2-04 2 332 23490 3.5 813 3.1 717
3-04 2 365 35490 3.4 1193 2.9 1044
1st Jr. 3-Year-Old Mid-East Fall National '15
3rd Jr. 3-Year-Old Mid-West Spring National '15

DE-SU 521 BOOKEM-ET 66636657 99%RHA-I TR TP TY TV TL TD

EX-90 EEVV 8-04 GM 50K GTPI +2245G
PTA +824M +2F +30P 99%R 12/2023
PTA +.45T +.42UDC +.41FLC 99%R 12/2023

VAL-BISSON SHOTTLE IMELDA-ET 106173432C

EX-94 EEEEE 7-02
4-03 2 365 40505 3.8 1550 3.4 1378
LIFE 1421 125021 4.3 5399 3.6 4500

MR CHASSITY GOLD CHIP-ET 140145553 TR TP TY TV TL

EX-95 EEVE 9-06 75K GTPI +1760G
PTA +1.51T +1.08UDC +1.00FLC 99%R 12/2023

BLONDIN AFFIRMED SATINE 104835530C

CAN VG-89 4Y
2-04 2 365 27824 3.6 996 3.2 899

3rd Dam:

Blondin Leduc J Supra

(CAN VG-86 1*)
2-02 2 356 27732 3.8 1056 3.5 963

4th Dam:

Blondin James Supra

(CAN EX-90 9*)
4-08 2 365 33691 4.8 1631 3.6 1206
Life: 115742 4.7 5386 3.6 4215
Res. All-Canadian 4-Year-Old '04

5th Dam:

Blondin Skychief Supra

(CAN 3E-93 35* EX-94-MS)
9-04 2 365 42758 4.1 1733 3.1 1305
Life: 263796 3.9 10207 3.4 8955
Canadian Cow of the Year '09

6th Dam:

Blondin Starbuck Superlass

(CAN VG-87 17*)
11-9 2 365 36180 4.1 1479 3.1 1131
Life: 250 196 3.8 9486 3.2 7941

7th Dam:

Diamond Hill Warden Lass

(CAN VG-87 3Y)

8th Dam:

Diamond Hill Tempo Misty (CAN
VG-85 3Y 2*)

9th Dam:

Diamond Hill Poplar B VG-85-4Y-
CAN

10th Dam:

Brought Lea Popular

(CAN EX 2*)

Grand Atlantic Championship '75

The Private Reserve Sale 2024



Yard-O-Ute McCutchen Ginger (EX-93 EX-MS)
Dam of Lot Selling

LOT 76

Van Exel Dairy
Lodi, CA
209/334-3292

EXELS AIRCRAFT GREECE-TW 3267435686

99%RHA-I Born: September 1, 2023 #28893

FARNEAR AIRCRAFT-ET 3214251588

55K GTPI +2326G
PTA +147M +23F +7P 82%R 12/2023
PTA +14NM +.06%F +.01%P 100%US
PTA +6PL 2.74SCS -2.5DPR 2.7%DCE
PTA +3.78T +3.07UDC +1.94FLC 80%R 12/2023

YARD-O-UTE MCCUTCHEN GINGER 3139853714

99%RHA-I RC
EX-93 EEVEE 4-10
1-11 2 295 20180 4.3 863 3.4 680
2-11 3 365 34880 3.7 1307 3.1 1084
4-02 3 335 34810 3.8 1329 3.3 1162

SIEMERS DOC HANCOCK 3144882821

99%RHA-I TR TP TM TC TY
A2/A2 75K GTPI +2710G
PTA +1129M +48F +37P 99%R 12/2023
PTA +3.63T +3.38UDC +2.52FLC 99%R 12/2023

KCCK ARTIST ANA-ET 3203482479

99%RHA-I RC
51K GTPI +2142G
PTA 3.21T +2.52UDC +1.52FLC 81%R 12/2023

DE-SU BKM MCCUTCHEN 1174-ET 69990138

99%RHA-I TR TP TC TY TV TL
EX-93 EEEE 4-10 GM 50K GTPI +2181G
PTA +2.12T +1.33UDC +.90FLC 99%R 12/2023

YARD-O-UTE MA GINGER-RED-ET 143560276

GP-83 +VG++ 2-11
2-05 2 319 25230 3.9 996 3.0 759

3rd Dam:

Buc-N-Fro Gldwn Gretchen-ET
(VG-86)

Maternal Sister:

Frozenes-JS Devon-Red-ET
(EX-91 EX-MS)

3-05 2 281 24180 3.0 735 2.8 672
All-American R&W Dam & Dgt. '12

Best B&O International R&W Show '12

4th Dam:

Duchess Advnt Divine-Red-ET
(3E-93 EEEEE)

2-03 2 305 27280 4.8 1318 3.0 825
Life: 1931 159190 4.1 6515 3.2 5063
All-American R&W 125,000lbs. Cow '12

5th Dam:

Opsal Wilstar R Duchess-ET
(VG-88 EX-MS)

6th Dam:

Miss Wilstar Lindy Dessy-ET (3E-91
GMD DOM) 6-09 2 365 42990 3.9

1691 3.0 1281 Life: 1502 133390 3.7
4921 3.1 4083

7th Dam:

Regancrest Melwood Dinah-ET
(VG-86 DOM)

2-02 2 365 23930 4.2 1013 3.3 799
8th

Dam: Snow-N Denises Dellia

(2E-95 EX-MS GMD DOM)
7-08 2 365 35610 4.0 1431 2.9 1035
Life: 2558 180240 3.9 7108 3.2 5723
Grand Champion & BU WI Spring
Nat'l '91 Res. Grand & BU WI Spring
Nat'l '93 Queen of the Breed II
Finalist 32 EX & 49 VG offspring

9th Dam:

Snow-N Dorys Denise
(2E-90 EX-MS GMD DOM) 5-09 2
365 33350 3.8 1256 3.1 1038 Life:
1604 114010 3.6 4153 3.2 3649

The Private Reserve Sale 2024

LOT 77

EXELS COMBINATION ZEA 28775

3267435568

99%RHA-I Born: September 2, 2023 #28775

Van Exel Dairy

Lodi, CA

209/334-3292

EXELS COMBINATION-ET 3221284374

99%RHA-I TR TP TC TY TV

60K GTPI +2851G

PTA +1116M +73F +48P 81%R 8/2023

PTA +648NM +.10%F +.05%P 100%US

PTA +2.7PL 3.22SCS +.0DPR 2.7%DCE

PTA +3.13T +2.62UDC +2.15FLC 80%R 8/2023

COOKIECUTTER LOGISTIC-ET 3200122612

99%RHA-I TR TP TM TC TY

75K GTPI +2783G

PTA +2.19T +1.91UDC +2.27FLC 90%R 8/2023

DEN-K DOC JEANETTE 458-ET 144902060

99%RHA-I TR TC TL TD

EX-93 EE+EE 5-02

4-10 2 318 36090 4.2 1499 3.4 1230

LIFE 1180 120440 4.0 4871 3.3 4012

EXELS GOLDCHIP SAM 2133

3130115782

TPI +2038

PTA +87M +19F +9P 83%R 8/2023

EXELS DECEIVER ZARA 21750 3138816324

99%RHA

VG-86 VEE+V 6-08

2-04 3 297 25750 3.5 904 3.0 780

3-04 3 280 31050 3.7 1151 3.0 947

4-03 3 365 34390 3.9 1334 3.3 1136

5-06 3 305 32270 3.8 1219 3.2 1042

LIFE 1254 123800 3.7 4623 3.2 3917

EXELS SAM ZORY 24497 3206579581

99%RHA

EX-93 EEEEE 4-04

2-01 2 281 27270 3.8 1039 3.3 849

3-00 2 341 52990 3.7 1977 3.4 1702

3rd Dam:

Exels Mardi Gras Zoey

(VG-87)

LOT 78

DELTABREEZE AIRCRAFT C-RED

3267435650

99%RHA-I Born: September 2, 2023 #28857

Exel Dairy

Lodi, CA

209/810-0880 (Hank)

FARNEAR AIRCRAFT-ET 3214251588

55K GTPI +2326G

PTA +147M +23F +7P 82%R 12/2023

PTA +14NM +.06%F +.01%P 100%US

PTA +6PL 2.74SCS -2.5DPR 2.7%DCE

PTA +3.78T +3.07UDC +1.94FLC 80%R 12/2023

SIEMERS DOC HANCOCK 3144882821

99%RHA-I TR TP TM TC TY

A2/A2 75K GTPI +2710G

PTA +1129M +48F +37P 99%R 12/2023

PTA +3.63T +3.38UDC +2.52FLC 99%R 12/2023

KCCK ARTIST ANA-ET 3203482479

99%RHA-I RC

51K GTPI +2142G

PTA 3.21T +2.52UDC +1.52FLC 81%R 12/2023

MSDELTA-BREEZE WARR CLEO-TW 3235437709

99%RHA-I RC

GP-81 (New Score 1/2024)

MR BLONDIN WARRIOR-RED-ET 3139655530

99%RHA-I TP TC TY TV TL TD

A1/A2 BE 75K GTPI +1702G

PTA +2.85T +1.45UDC +1.27FLC 99%R 12/2023

MSDELTA-BREEZE DBACK CALLIE

3146219146

VG-88 VVE+E 3-11

2-03 3 344 34840 3.8 1341 3.3 1156

3-04 3 365 42170 3.8 1623 3.3 1405

3rd Dam: Ms Delta-Breeze Candy-Red (NC)

4th Dam:

Ms Delta-Breeze Cary-Red-TW

(VG-85)

2-02 2 288 23490 3.5 831 3.0 693

5th Dam:

Carters-Corner Candy-Red-ET

(VG-86)

7-07 3 365 49700 3.3 1618 3.0 1503

Life: 2312 252350 3.3 8419 3.1 7754

6th: Bosside Jordan Candace-Red

(VG-85 2Y)

1-08 2 365 35090 5.1 1775 3.3 1171

7th: Bosside Bacculum Catherine Red

(VG-85)

3-05 2 365 37390 4.5 1680 3.4 1283

8th: G-Toctin-SM Catrina-Red-ET

(VG-86)

9th Dam: Burket-Falls EC Sarina-ET

(VG-86 DOM)*RC)

5-01 2 365 40460 4.5 1801 3.0 1225

10th Dam: Burket-Falls KL Sabrina-ET

(EX-91 EX-MS GMD DOM)

3-06 2 365 36130 3.4 1245 2.9 1064

Life 1362 108240 3.5 3822 2.9 3189

11th: Burket-Falls Shaina-Red-ET

(VG-85 GMD DOM)

3-01 2 365 32290 4.3 1376 3.1 1001

Life 1766 129920 4.3 5631 3.1 4044

12th: Burket-Falls Ca-Lil Silver-ET

(VG-86 GMD DOM)

8-07 2 365 30830 3.9 1206 2.9 885

Life 2184 150739 3.9 5852 2.9 3820

13th: Burket-Falls Elevation Sophia

(EX-93 EX-MS 4E GMD DOM)

7-00 2 365 29049 4.3 1256

Life 3913 241534 4.1 10022

The Private Reserve Sale 2024



Borderview Solomon Hattie
(EX-94 EEEEE)
2nd Dam of Lot Selling



Hez Hezbollahs Honour-ET
(EX-94 EEEEE)
3rd Dam of Lot Selling

LOT 79

EXELS HARMONY HAYDEN 28892 3267435685

Van Exel Dairy
Lodi, CA
209/334-3292

99%RHA-I Born: September 1, 2023 #28892

AOT PERFECT HARMONY-ET 3220248849

99%RHA-I TR TP TC TY TV

60K GTPI +3001G
PTA +1550M +101F +64P 82%R 12/2023
PTA +836NM +.14%F +.05%P 100%US
PTA +2.9PL 3.01SCS -1.4DPR 1.8%DCE
PTA +2.86T +2.52UDC +1.16FLC 81%R 12/2023

SIEMERS RENG D PERFECT-ET 3200124761

99%RHA-I TR TP TM TC TY TV TL TD

GM A2/A2 BB P9 75K GTPI +3042G
PTA +1135M +95F +58P 99%R 12/2023
PTA +2.61 +2.12UDC +2.10FLC 99%R 12/2023

AOT POSITIVE HALLMARK-ET 3202768337

VG-85 VV++V 2-07 19K GTPI +2816G
2-02 3 199 19010 4.6 866 3.2 602

OH-RIVER-SYC CRUSHABULL-ET 3135145001

99%RHA-I TR TP TC TY TV

40K GTPI +21748G
PTA +3.45T +2.83UDC +1.39FLC 99%R 12/2023

BORDERVIEW SOLOMON HATTIE 3137523004

99%RHA-I TR TC TL TD

EX-94 EEEEE 4-01
2-01 2 337 25350 3.4 873 3.1 785
3-01 3 280 30870 3.2 980 3.0 927
4-02 3 365 36960 3.5 1312 3.3 1217
1st Jr. 3-Year-Old Western Spring National '20
1st Jr. 2-Year-Old North-East Fall National '19

MS EXELS CRUSHABULL HONEY 3235437577

99%RHA-I

VG-85 (New Score 1/2024)
2-02 3 118 9722 3.3 320 3.1 297 (RIP)

3rd Dam:

Hez Hezbollahs Honour-ET

(EX-94 EEEEE)
3-01 2 335 31630 3.6 1149 3.1 989
Inter. Champion VT State Show '17

4th Dam:

Dubeau Dundee Hezbollah

(EX-92 EEEEE)
4-03 2 365 42050 4.4 1859 3.3 1378
Reserve All-American 4-Year-Old 2011
HM Sr. Champ International Show '11
All-American Sr. 2-Year-Old '09
All-Canadian Sr. 2-Year-Old '09

5th Dam:

Dubeau Lyne La Trent Huit B

(CAN EX-90 6*)
5-05 2 365 28582 4.3 1230 3.4 983
Life: 140689 4.4 6208 3.6 5011

6th Dam:

Dubeau JY Antoinette

(CAN VG-87 2*)
4-03 2 321 29111 3.9 1148 3.3 956
Life: 233712 4.1 9579 3.5 8157

The Private Reserve Sale 2024



Hardys Kingboy Brandy
(EX-91 EEEEE)
2nd Dam of Lot Selling



Porpo Goldwyn Barby-ET (EX-94 EEEEE)
3rd Dam of Lot Selling

LOT 80

EXELS DENVER BANGBANG 28380 3267435173

Van Exel Dairy
Lodi, CA
209/334-3292

99%RHA-I Born: March 2, 2023 #28380

BRELAND DENVER 12074893 99%RHA-I TR TC TY TV TL TD

75K GTPI +2138G
PTA +590M +30F +10P 99%R 8/2023
PTA -84NM +.03%F +.03%P 23%US
PTA -8PL 2.79SCS -3.0DPR 3.4%DCE
PTA +2.64T +1.36UDC +.73FLC 98%R 8/2023

EXELS BACKFLIP BACARDI 3220101273 99%RHA-I

VG-85 VVVVV 2-08

STANTONS HIGH OCTANE-ET 11696704C 99%RHA-I TR TP TY TV TL TD

CAN EX-93 3Y 49K GTPI +2103G
PTA +1164M -9F +16P 99%R 12/2023
PTA +2.29T +2.07UDC +.57FLC 99%R 12/2023

BRELAND DOORMAN DESIRABLE-ET 9913324 99%RHA-I

CAN EX-90 5Y
7-07 3 365 37392 4.4 1651 3.1 1164
LIFE 2224 175378 4.9 8567 3.2 5695

JACOBS BACKFLIP-ET 109942263 99%RHA-I TR TP TC TY TV

VG-86 VVV+ 2-08 75K GTPI +1871G
PTA +2.16T +1.61UDC -.25FLC 97%R 8/2023

HARDYS KINGBOY BRANDY 3133191629 99%RHA-I

EX-91 EEEEE 3-11
2-03 2 365 31956 3.6 1142 2.9 903
3-06 3 317 35300 3.5 1223 2.9 1020

3rd Dam:

Porpo Goldwyn Barby-ET (EX-94 EEEEE)

7-05 2 365 36030 3.7 1339 3.2 1144
Life: 2027 174994 3.8 6626 3.3 5706
Nom. All-American 4-Year-Old '14

4th Dam:

Rosiers Barka Triumphant-ET (CAN EX-90)

4-06 2 365 35211 3.8 1355 3.0 1059

4th Dam:

Rosiers Burdy Vision (Can VG-87 3Y)

6-07 2 365 26717 4.9 1309 3.2 859

5th Dam:

Rosiers Branda Prelude (CAN VG-88 2*)

6-07 2 365 26718 4.9 1310 3.4 910
Life: 141145 4.0 6938 3.4 4846

6th Dam:

Rosiers Bernet Persistent (CAN EX 4E 12*)

10-06 2 305 25743 3.3 855 3.1 805
Life: 220367 3.4 7458 3.3 6239

The Private Reserve Sale 2024

LOT 81

Durrer Dairy &
MB Luckylady Farm
Modesto, CA
209/595-5315
loritaHol@aol.com

NO-LIMIT DOC LEMONADE
3221017304 TR TP TC TL TD
99%RHA-I Born: October 17, 2020 #13132
VG-85 VVVV+ 2-07
2-00 2 293 20380 4.8 971 3.7 748

WOODCREST KING DOC 3132417775 99%RHA-I TR TP TC TY TV

EX-90 EEVE 3-04 GM
A1/A2 BB 75K GTPI +2784G
PTA +1571M +66F +53P 99%R 12/2023
PTA +606NM +.02%F +.01%P 37%US
PTA +3.4PL 3.13SCS -1.6DPR 2.2%DCE
PTA +3.22T +2.13UDC +1.97FLC 99%R 12/2023

NO-LIMIT EXTRA LEMONADE-TW 3136008704 99%RHA-I TR TP TC TL TD

NC
19K GTPI +2264G

MORNINGVIEW MCC KINGBOY-ET 72044077

99%RHA-I TR TP TC TY TV TL
EX-92 EEVE 4-08 A2/A2 AB 52K GTPI +2306G
PTA +922M +22F +23P 99%R 12/2023
PTA +1.76T +1.49UDC +.19FLC 99%R 12/2023

WCD-ZBW MACK DADDY-ET 3012506777 99%RHA-I

VG-88 VEVVV 3-10
3-01 3 365 39560 3.3 1303 3.2 1280

S-S-I REFLECTOR EXTRA-ET 3124584690 99%RHA-I TR TP TY TV TL

VG-88 EVVV 3-01 49K GTPI +2167G
PTA +1.87T +1.46UDC +1.36FLC 94%R 12/2023

NO-LIMIT KINGBOY LOLLYPOP 3131565390 99%RHA-I TR TL TD

VG-85 VVV+V 3-06
1-10 2 365 25120 4.2 1055 3.3 830
3-01 2 365 34380 4.2 1454 3.6 1225

3rd Dam: No-Limit Casino Leah-ET (EX-90 EX-MS GMD DOM)

5-00 2 365 36290 4.3 1575 3.2 1173
Life: 1373 131780 4.2 5556 3.3 4308

4th Dam: Leas Leann Outside (EX-91 EX-MS DOM)

5-04 2 365 33400 4.6 1529 3.2 1066
Life: 1416 106220 4.4 4689 3.3 3462

5th Dam: Leas Fred Leann-ET (VG-85)

4-07 2 365 26230 4.3 1115 3.5 928
Life: 1520 102010 4.4 4471 3.4 3498

6th Dam: Demolition-Dan Lea-ET (2E-93 EEEEE GMD DOM)

4-06 2 365 35570 4.0 1428 3.4 1195
3-05 2 320 26970 3.9 1048 3.5 947

7th Dam: Scientific Encore Leigh (EX-90 EX-MS GMD D)M)

5-10 2 305 33940 3.7 1255 3.0 1003
Life: 1424 120730 3.9 4661 3.3 3938

8th Dam: Marcrest Mel Leah (VG-86 VG-MS)

6-02 3 305 32850 3.3 1070 3.1 1021
Life: 2066 188890 3.4 6414 3.1 5916

9th Dam: Marcrest Legend Leaf (2E-90 VEVE)

6-02 2 337 25930 3.9 1010 3.3 845
Life: 1517 107560 3.9 4228 3.3 3574

10th: A&B-Daree Marcrest Lelia (VG-85 VG-MS GMD)

10-05 2 365 26880 4.2 1128 3.4 920
Life: 3084 200900 4.0 8076 3.3 5025

LOT 82

Henry Grossi
Valley Ford, CA
831/462-5974

HMG AIRCRAFT DOREEN 28801
3267435594
99%RHA-I Born: September 1, 2023 #28801

FARNEAR AIRCRAFT-ET 3214251588

55K GTPI +2326G
PTA +147M +23F +7P 82%R 12/2023
PTA +14NM +.06%F +.01%P 100%US
PTA +6PL 2.74SCS -2.5DPR 2.7%DCE
PTA +3.78T +3.07UDC +1.94FLC 80%R 12/2023

GEN-ACE DOC DAZZLE 26954 3235437892

VG-87 (New Score 1/2024)
VG-86 VVVVV 2-00
1-11 3 140 14040 3.6 502 3.3 421 (RIP)
ME 37390

SIEMERS DOC HANCOCK 3144882821 99%RHA-I TR TP TM TC TY

A2/A2 75K GTPI +2710G
PTA +1129M +48F +37P 99%R 12/2023
PTA +3.63T +3.38UDC +2.52FLC 99%R 12/2023

KCCK ARTIST ANA-ET 3203482479 99%RHA-I RC

51K GTPI +2142G
PTA 3.21T +2.52UDC +1.52FLC 81%R 12/2023

WOODCREST KING DOC 3132417775

99%RHA-I TR TP TC TY TV EX-90 EEVE 3-04
GM A1/A2 BB 75K GTPI +2784G
PTA +3.22T +2.13UDC +1.97FLC 99%R 12/2023

WOODCREST DIAMOND DOLLY-ET 3143728022 99%RHA-I RC TL TD

EX-91 EEEEE 5-07
2-03 3 279 22330 3.9 866 3.1 696
4-03 3 362 40760 3.5 1446 3.2 1291
5-04 3 365 46350 3.4 1563 3.1 1449
LIFE 1006 109440 3.5 3875 3.1 3436

3rd Dam: Curr-Vale Uno Diosa-ET (EX-90 EX-MS *RC)

1-11 288 22120 3.7 814 3.2 697

4th Dam: Curr-Vale Goldwyn Delicious (2E-94 EEEEE DOM *RC)

3-02 365 32957 4.3 1442 3.1 1027

5th Dam: Curr-Vale Durham Apricot (3E-91 EX-MS DOM *RC)

6-05 365 44260 2.9 1263 3.0 1317

Life: 222060 3.4 7473 3.2 7008

6th Dam: Pineyvale Outside Apple-ET (2E-90 EX-MS *RC)

5-07 305 26440 6.0 1585 3.3 873

Life: 178870 4.9 8721 3.2 5722

7th Dam: Pineyvale Jed Anna (3E-9 EEEEE)

5-10 305 30560 4.1 1244 3.0 832

Lifetime 208840 4.2 8073 3.1 6570

8th Dam: Pineyvale Ann-Red (4E-94 EEEEE)

7-10 305 32190 3.9 1254 2.8 908

Lifetime 160900 3.8 6186 2.9 4676

9th Dam: Pineyvale Starbuck All-Star (3E-92 EEEEE DOM)

7-08 305 35830 3.7 1313 3.1 1122

Life: 253810 3.7 9329 3.1 7843

10th Dam: Pineyvale TT Ada-OC (EX-90 EX-MS)

6-01 305 22040 4.4 967 3.3 728

11th Dam: Pineyvale Flame Alison (VG-85 DOM)

Life: 136810 3.3 4448

12th: Pineyvale Citation Supreme Ann (VG-88)

13th: Pineyvale Texal Supreme Ann (VG-86)

The Private Reserve Sale 2024



SilverMaple Windham Camille-ET (EX-92)
2nd Dam of Lot Selling

LOT 83

Rocco Cunningham
Penngrove, CA 94951
707/249-4749
haysource@aol.com

R-JOHN DOC CLASSICAL

3234748865

99%RHA-I Born: March 3, 2022 #1522

Due 3/4/2024 to
Duckett Crush Tatoo-ET
3137052923 507H13839

WOODCREST KING DOC 3132417775

99%RHA-I TR TP TC TY TV

EX-90 EEVE 3-04 GM
A1/A2 BB 75K GTPI +2784G
PTA +1571M +66F +53P 99%R 12/2023
PTA +606NM +.02%F +.01%P 37%US
PTA +3.4PL 3.13SCS -1.6DPR 2.2%DCE
PTA +3.22T +2.13UDC +1.97FLC 99%R 12/2023

R-JOHN ARTIST CLASSIC-ET 3142774913

99%RHA-I

MORNINGVIEW MCC KINGBOY-ET 72044077

99%RHA-I TR TP TC TY TV TL

EX-92 EEVE 4-08 A2/A2 AB 52K GTPI +2306G
PTA +922M +22F +23P 99%R 12/2023
PTA +1.76T +1.49UDC +.19FLC 99%R 12/2023

WCD-ZBW MACK DADDY-ET 3012506777

99%RHA-I

VG-88 VEVVV 3-10
3-01 3 365 39560 3.3 1303 3.2 1280

STONE-FRONT ARTIST-ET 3136876946

99%RHA-I TR TC TY TV TL

AA 75K GTPI +1980G
PTA +2.76T +1.65UDC +.72FLC 98%R 12/2023

SILVERMAPLE WINDHAM CAMILLE-ET

11580934 TL TD

EX-92 EEEEE
3-08 2 305 31450 4.2 1336 2.8 893
Res. All-Canadian Sr. 2-Year-Old '15
HM All-Canadian Sr. 3-Year-Old '16

3rd Dam:

Silvermaple Damion Camomile

(EX-95 EEEEE 7*)

3-03 2 365 32268 4.1 1327 3.4 1098
Life: 1536 130677 4.2 5506 3.3 4309
All-Canadian Jr. 3Y '11 & Jr. 2Y '10
All-American Jr. 3Y '11 & Jr. 2Y '10
Int. Champion Royal Winter Fair 2011
Int. Champ World Dairy Expo 2011
Res. Grand World Dairy Expo 2011
1st Jr. 3-Yr-Old Royal Winter Fair 2011
1st 4-Year-Old BC Spring Show '12

4th Dam:

Stanhope Camila Goldwyn-ET

(CAN EX-90 10Y)

Life: 2207 141747 4.9 6938 3.3 4608

5th Dam:

Kendu Triumphant Charity

(CAN EX-93 3*)

3-04 2 365 28519 3.7 1065 3.1 888
HM Grand Vancouver Island '06
2nd 5-Yr-Old Vancouver Island 2006

6th Dam:

Kendu Broker Cleopatra

(CAN GP-83-2Y)

3-01 2 321 22000 4.0 886 3.5 763

7th Dam:

Elm Creft Tab Crystal

(CAN VG-88-8Y)

6-11 2 365 27661 3.9 1069 3.2 888
Life: 6 Lact. 142649 4.0 5681 3.3 4744

The Private Reserve Sale 2024



Hol-Star Malo Roz-Red (EX-94)
Paternal Sister to Dam of Lot Selling

LOT 84

Airosa Dairy
Tipton, CA
559/967-5258
Joey@airosodairy.com

AIR-OSA JORDY 31238-RED
3233592346

99%RHA-I Born: September 2, 2021 #31238

Bred 5/15/2023, Due 2/20/2024 to
Aprilday Mcdonald-P-Red-ET
3201598569 550H15525
Sexed Semen

CYCLE MCGUCCI JORDY-RED 3131666411
99%RHA-I CV TC TY TL TD

VG-87 +VVVV 6-09 75K GTPI +1687C
PTA +1486M +39F +38P 85%R 12/2023
PTA +569NM -.06%F -.03%P 100%US
PTA +3.5PL 2.87SCS -1.7DPR 1.7%DCE
PTA+2.99T +2.24UDC +3.12FLC 99%R 12/2023

AIR-OSA MALONE 19857-RED 3125502097

VG-88 EEVVV 5-07
1-11 3 305 26050 3.9 1028 3.4 874
3-01 3 335 30840 4.1 1259 3.3 1026
4-01 3 336 34030 4.0 1373 3.3 1127
5-03 3 286 29010 4.2 1214 3.2 935
LIFE 1929 140460 4.1 5770 3.3 4655

MR APPLES MCGUCCI-ET 72353438
99%RHA-I RC TY TL TD

GTPI +2070G
PTA +2.71T +1.94UDC +2.87FLC 94%R 12/2023

BRYERSQUART GCHIP JAIL-P-ET 71402418
RC PO

EX-90 EVVVE 3-06
1-11 3 341 31580 3.9 1233 2.9 925

AIR-OSA-MLE MALONE-RED-ET 71304165
TP TY TV TL TD

VG-86 VV++ 2-05 50K GTPI +1633G
PTA +1.16T +.28UDC +.57FLC 98%R 12/2023

AIR-OSA ALCHEMY 17346-RED 72380591
TL TD

NC
1-10 3 305 23700 3.7 887 3.1 723
3-01 3 255 18440 4.0 732 3.3 605
4-01 3 305 37740 4.1 1538 3.2 1194
5-05 3 365 34940 4.0 1410 3.2 1132
LIFE 1452 132770 4.0 5288 3.2 4262

The Private Reserve Sale 2024



Wendon Dempsey Prude (CAN EX-95 EX-95-MS)
3rd Dam of Lot Selling

LOT 85

MSEXELS ZENYATTA POLY 28796
327435589

Van Exel Dairy and Mike Berry
Lodi, CA
209/334-3292

99%RHA-I Born: September 5, 2023 #28796

PINE-TREE ZENYATTA-ET 3231545221 99%RHA-I TC TY TV TL TD

75K GTPI +2984G
PTA +1428M +103F +60P 81%R 8/2023
PTA +996NM +.16%F +.05%P 100%US
PTA +4.7PL 2.86SCS -1.3DPR 1.1%DCE
PTA +1.45T +1.45UDC +1.16FLC 80%R 8/2023

MS EXELS HCK PRIZE 26667-TW 3235437605 99%RHA-I

GP-82 (New Score 1/2024)
2-00 3 136 10440 4.2 437 3.5 329 (RIP)
ME 31100

PEAK ALTAZAZZLE-ET 3200824445 99%RHA-I

TR TP TC TY TV GM 75K GTPI +2888G
PTA +737M +102F +51P 97%R 8/2023
PTA +1.40T +1.45UDC +.15FLC 93%R 8/2023

HOLLERMANN ROLAN 1367-ET 3204330684

99%RHA-I TR TP TC TL TD
VG-85 +V++V 3-02
3-01 2 365 41450 3.9 1615 3.0 1260

SIEMERS DOC HANCOCK 3144882821

99%RHA-I TR TP TM TC TY
A2/A2 75K GTPI +2710G
PTA +1129M +48F +37P 99%R 12/2023
PTA +3.63T +3.38UDC +2.52FLC 99%R 12/2023

WESTCOAST UNIX PRIDE-ET 13108158C

TR TD TP TM TY
VG-87 VEVVV 4-09
2-06 3 365 30920 3.9 1196 3.3 1017

3rd Dam: Wendon Dempsey Prude

(CAN 2E-95 EX-95-MS 1*)
4-03 2 365 32917 3.8 1237 3.4 1118
Life: 120473 3.7 4449 3.3 4026
All-American 4-Year-Old '16
All-Canadian 4-Year-Old '16
All-West 4-Year-Old '16

4th Dam: Wendon Dundee Prudy

(CAN 3E-92 2*)
4-08 2 307 28653 4.1 1186 3.3 933
Life: 114882 3.9 4506 3.2 3633

5th Dam: Wendon Gibson Prudence

(CAN 5E-92 9*)
10-09 2 365 33501 4.0 1356 3.0 1003
Life: 214607 3.8 8126 3.2 6806

6th Dam: Wendon Loff Prudy

(CAN EX-2E)
3-10 2 336 28944 4.0 1149 3.2 930
Life: 143874 3.6 5234 3.1 4438

7th Dam: Wendon Jetter Petri

(CAN EX-2E)
4-10 2 359 25046 4.3 1076 3.5 866
Life: 133453 4.3 5765 3.5 4623

8th Dam: Wendon Sheik Petra

(CAN VG-86 3Y)
5-07 2 365 27207 4.1 1122 3.3 888
Life: 183689 3.8 6922 3.4 6210

9th Dam: Fernhame Pbl Penelope

(CAN VG-85 2*)
10-06 2 365 21978 4.2 913
Life: 174071 4.0 7033

10th Dam:

Fernhame Kildaire Magdalena
(VG)

The Private Reserve Sale 2024

LOT 86

EXELS SIDEKICK KATE 28405
3267435198

99%RHA-I Born: March 4, 2023 #28405

Van Exel Dairy
Lodi, CA
209/334-3292

WALNUTLAWN SIDEKICK 12508113C

99%RHA-I TR TY TV TL TD

75K GTPI +2155G
PTA -1257M +2F -11P 99%R 12/2023
PTA -87NM +.19%F +.10%P 11%US
PTA +.0PL 2.75SCS -.4DPR 2.2%DCE
PTA +3.05T +2.36UDC +1.11FLC 98%R 12/2023

WILLSBRO ABBOTT-ET 388380500583

TR TC TP TY

49K GTPI +2433G
PTA +1.79T +1.79UDC +.51FLC 97%R 12/2023

WALNUTLAWN MCCUTCHEN SUMMER-ET

11120480C 99%RHA-I

EX-95 EEEEE 2E 8-00
7-02 2 365 37010 4.7 1735 3.3 1215

EXELS UNION KIERRA 24133 3203098344

99%RHA-I

EX-91 VEEVE 4-07
2-01 2 289 23130 4.1 945 3.1 723
3-00 3 313 30420 3.6 1080 3.2 970

OUR-FAVORITE UNION 142-ET 142877984

99%RHA-I TR TP TY TV TL

VG-88 EVVV 3-05 49K GTPI +1990G
PTA +2.37T +1.91UDC +1.57FLC 97%R 8/2023

EXELS SIERRA KASH 21824 3138816398

99%RHA-I

3rd Dam: Exels Cashcoin Kanisha
(NC)
4th Dam: GP-82

LOT 87

EXELS CRUSHABULL KENLEY 283
3267435162

99%RHA-I Born: March 2, 2023 #28369

Van Exel Dairy
Lodi, CA
209/334-3292

OH-RIVER-SYC CRUSHABULL-ET 3135145001

99%RHA-I TR TP TC TY TV

40K GTPI +2148G
PTA +216M -20F +4P 99%R 12/2023
PTA -59NM -.10%F -.01%P 12%US
PTA +.5PL 2.95SCS -1.2DPR 2.8%DCE
PTA +3.45T +2.83UDC +1.39FLC 99%R 12/2023

MAVERICK CRUSH 12042760C 99%RHA-I TC

TY TV TL TD

75K GTPI +2052G
PTA +2.44T +1.56UDC +1.21FLC 99%R 12/2023

OH-RIVER-SYC MOGAL BRYLAN 74327163

TR TL TD

VG-87 VVVVV 4-02
2-07 3 300 29990 3.4 1029 2.8 841

EXELS DOC KINGSLEY 26116 3220101260

99%RHA-I

GP-82 VVFGV 2-09

WOODCREST KING DOC 3132417775

99%RHA-I TR TP TC TY TV EX-90 EEVE 3-04

GM A1/A2 BB 75K GTPI +2784G
PTA +3.22T +2.13UDC +1.97FLC 99%R 12/2023

EXELS DEFIANT KITTY 23877 3203098088

VG-87 VE++V 2-05
2-00 3 300 28850 3.8 1107 3.1 887
3-00 3 293 30790 3.8 1156 3.1 949

3rd Dam:
Exels Gold Chip Kay 19269
(VG-89 EX-MS 3Y)
4-03 3 365 39320 3.9 1533 2.9 1140
Life: 1075 107790 3.8 4146 2.9 3124

The Private Reserve Sale 2024



Cherry-Acres Jedi Lauri-ET (VG-85)
4th Dam of Lot 69

3rd Dam:

Cherrypencol Lee-ET
(EX-93 EX-MS)
2-04 2 365 26710 4.6 1218 3.6 961

4th Dam:

Cherry-Acres Jedi Lauri-ET
(VG-85)

5th Dam:

MS TCF Cherry-Acres Lori-ET
(VG-87 DOM)
1-113 292 27680 4.3 1201 3.2 895
Life: 2135 177510 4.5 7951 3.2 5732

6th Dam:

Tiger-Lily Uno Leah-ET
(VG-87)
3-02 341 31990 4.5 1425 3.4 1072

7th Dam:

Tiger-lily Planet Limbo
(VG-85 DOM)
4-02 365 35750 3.7 1338 3.3 1193

8th Dam:

Tiger-Lily Bret Lonnie
(GP-82, VG-MS)
3-03 338 29440 4.2 1246 3.3 979

9th Dam:

Tiger-Lily Magna Lucy-ET
(GP-82)
2-02 365 30070 3.7 1123 3.3 995

10th Dam:

B-Y-U Addison Leora-ET
(VG-86 GMD-DOM)
3-11 365 37550 3.9 1458 3.4 1291
Life: 130140 3.7 4781 34 4403

11th Dam:

Glen-Toctin Win Loretta-ET
(VG-85 GMD-DOM)
2-01 305 29380 3.4 1002 3.2 946

12th Dam: Unicorn Celcius Lei-ET
(VG-86 GMD-DOM)

2-00 365 27840 4.5 1240 3.6 1001

13th Dam: Unicorn Blackstar Lilly
(VG-87 GMD-DOM)

2-00 305 24910 4.0 1001 3.3 819

14th Dam:

Catoctin Melwood Loni-ET
(VG-87 GMD-DOM)
2-00 365 26760 4.3 1162 3.5 945

15th Dam: Unicorn Lucky Lynn-ET
VG-85 +VE+ GMD-DOM
5-06 365 37580 3.5 1320 3.2 1190

16th Dam: Unicorn Chairman Lynn
(EX-90 GMD-DOM)

7-02 365 36990 3.8 1416 3.2 1187
Life: 135090 4.2 5664 3.4 4558

LOT 88

Van Exel Dairy, Andrew King &
Eskdale
Lodi, CA
209/334-3292

EXELS COMBINATION LORELAI-ET 3267435181 TR TC TL TD

99%RHA-I Born: March 3, 2023 #28388
A1/A2 BB P9 32K GTPI +2789G
PTA +475M +58F +38P 78%R 12/2023
PTA +604NM +.14%F +.08%P
PTA +4.0PL 2.95SCS +.1DPR 2.1%DCE
PTA +2.89T +2.57UDC +1.79FLC 78%R 12/2023

EXELS COMBINATION-ET 3221284374

99%RHA-I TR TP TC TY TV
60K GTPI +2851G
PTA +1116M +73F +48P 81%R 8/2023
PTA +648NM +.10%F +.05%P 100%US
PTA +2.7PL 3.22SCS +.0DPR 2.7%DCE
PTA +3.13T +2.62UDC +2.15FLC 80%R 8/2023

ESKDALE HANANS LIME-TW 3231000212

99%RHA-I TR TC TL TD
NC

COOKIECUTTER LOGISTICS-ET 3200122612

99%RHA-I TR TP TM TC TY
75K GTPI +2783G
PTA +92M +83F +27P 92%R 8/2023
PTA +2.19T +1.91UDC +2.27FLC 90%R 8/2023

DEN-K DOC JEANETTE 758-ET 144902060

99%RHA-I TR TC TL TD
EX-93 EE+EE 5-02
4-10 3 318 36090 4.2 1499 3.4 1230
LIFE 1180 120440 4.0 4871 3.3 4012

SIEMERS ESC HANANS 31753-ET

3143986722 99%RHA-I TR TP TC TY TV
75K GTPI +2801G
PTA +3.62T +2.86UDC +2.38FLC 81%R 8/2023

CHERRYPENCOL L LEMON-ET 3208410650

99%RHA-I TR TC TL TD
VG-88 VVV+E 4-01
1-10 2 365 33240 4.3 1413 3.5 1174

The Private Reserve Sale 2024



Hightide King Doc Lizzie (VG-86)
Dam of Lot Selling

LOT 89

Airoso, Fernandes & Van Exel
Tipton, CA
559/967-5258
Joey@airosodairy.com

LEGACY-RANCH LAMBDA LULU-ET 3264176282

99%RHA-I Born: June 2, 2023
7K GTPI +2520G
PTA +1207M +18F +44P 79%R 12/2023
PTA +252NM -.10%F +.02%P
PTA +1.8PL 2.92SCS -1.9DPR 2.5%DCE
PTA +3.63T +3.17UDC +1.25FLC 78%R 12/2023

FARNEAR DELTA-LAMBDA-ET 3125993715

TR TP TC TY

GM A1/A2 75K GTPI +2808G
PTA +1321M +50F +46P 99%R 12/2023
PTA +711NM +.00%F +.02%P 19%US
PTA +5.0PL 2.78SCS -.2DPR 2.2%DCE
PTA +2.74T +2.81UDC +1.01FLC 99%R 12/2023

HIGHTIDE KING DOC LIZZIE 145249458

99%RHA-I

VG-86 VV++V 1-11 7K GTPI +2347G
PTA +1163M +27F +29P 81%R 12/2023
PTA +3.45T +2.81UDC +1.01FLC 99%R 12/2023
1-09 3 23230 4.0 919 3.2 736 (RIP)
Jr: Champion Western Dairy Showcase Show '22
1st Summer Yearling Western Dairy Showcase Show '22
Jr: Champion Western Spring National Jr. Show '22
1st Summer Yearling Western Spring National Jr. Show '22

MR MOGUL DELTA 1427-ET 72128216

TR TC TY TV TL GM A1/A2 75K GTPI +2589G
PTA +843M +53F +30P 99%R 12/2023
PTA +1.15T +1.78UDC +.38FLC 99%R 12/2023

EDG LORETTE UNO 2198-ET 72437745

EX-91 EE+EE 2E 6-10
4-02 2 330 31660 4.1 1289 3.4 1068
LIFE 1540 131380 3.9 5183 3.4 4450

WOODCREST KING DOC 3132417775

99%RHA-I TR TP TC TY TV EX-90 EEVE 3-04
GM A1/A2 BB 75K GTPI +2784G
PTA +3.22T +2.13UDC +1.97FLC 99%R 12/2023

HIGHTIDE SOLOMON LIZA 144503618

99%RHA-I

NC
2-03 2 365 23780 4.3 1011 3.5 825

3rd Dam:

Hightide Mccutchen Lizbeth

(VG-86)
3-06 2 365 30930 3.7 1145 3.0 924

4th Dam:

Hightide Atwood Lizzy

(VG-88)
4-03 2 365 31950 4.1 1304 3.3 1043
Life: 1420 114440 3.8 4353 3.2 3666

The Private Reserve Sale 2024

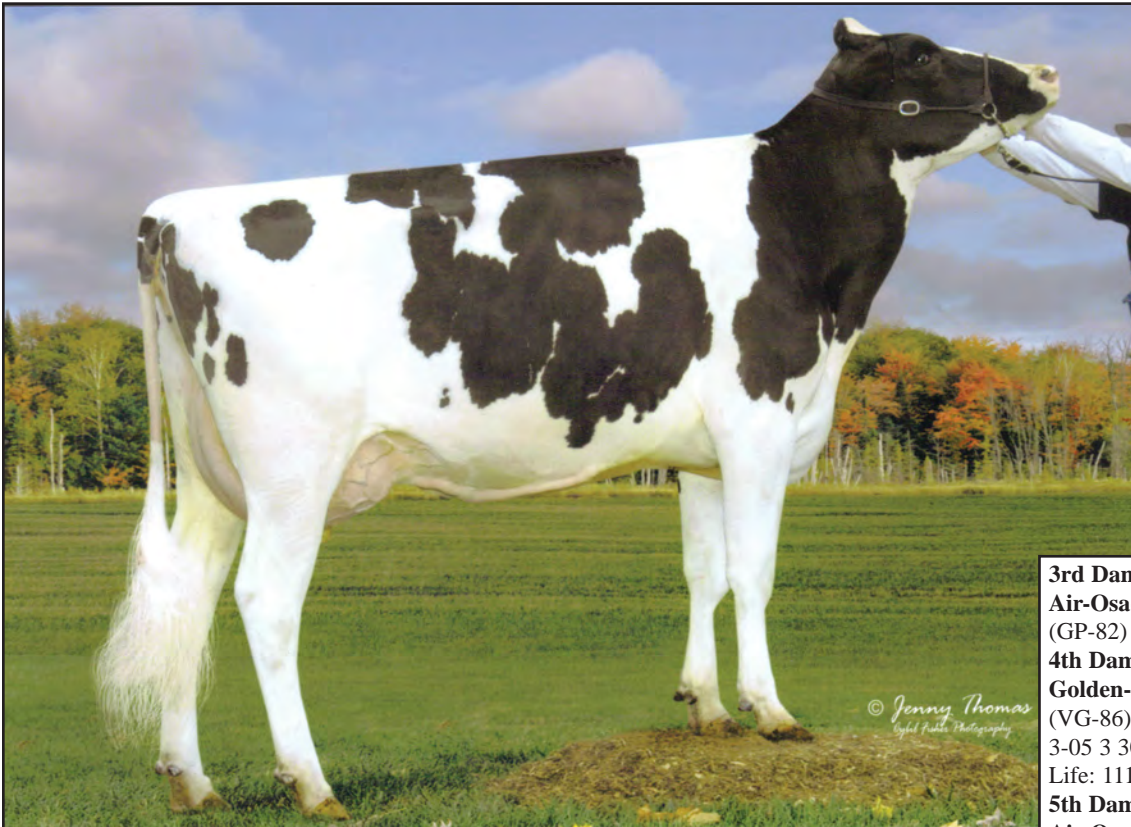

Air-Osa-MLE PS Mystic-ET (2E-93 EEEEE RC)
6th Dam of Lot Selling

3rd Dam:
Air-Osa-MLE Abbott 22189
(GP-82)

4th Dam:
Golden-Oaks Earn My Keep-ET
(VG-86)
3-05 3 305 42190 3.9 1661 3.2 1332
Life: 1115 121730 3.8 4679 3.2 3896

5th Dam:
Air-Osa-Mle Alx Mystical
(EX-91 EEEEE)
3-08 3 365 40290 4.5 1813 3.3 1338
Life: 1617 154420 4.5 6897 3.4 5177

6th Dam:
Air-Osa-MLE PS Mystic-ET
(2E-93 EEEEE *RC)
5-07 3 305 35200 3.6 1268 3.0 1053
Life: 1922 170440 3.7 6357 3.1 5326

7th Dam:
Air-Osa SS Majesty 10436-ET
(EX-91 EX-MS)
1-11 3 365 29580 3.3 969 3.2 952
1st Jr. 2Y Western Spring National '08
Res. All-CA Jr. 2-Year-Old '08

8th Dam:
Air-Osa Durham 6770 (EX-90
EX-MS DOM) 3-10 3 365 50820 3.1
1585 3.0 1578
Life: 1085 109910 3.3 3623 3.2 3509
3x All-California
1st Sr. 2Y Western Spring Nat'l '03

9th Dam: Air-Osa Integrity 5931
(VG-86)
3-03 3 365 36660 4.0 1465 3.1 1131

10th Dam:
Air-Osa Enhancer Majesty-ET
(VG-88 EX-MS GMD DOM)
7-04 3 365 43062 3.4 1483 2.8 1203
Life: 2916 265520 3.5 9186 2.7 7290

11th Dam:
Guendale Rotate Queen
(2E-91 EX-MS GMD DOM)
6-00 3 365 35850 3.6 1304
Life: 1602 117360 3.6 4207

12th Dam:
Gruendale Arlinda Queen B-Twin
(VG-85) Life: 2220 139410 3.3 4630

LOT 90

AIR-OSA-MLE ARCHT 35610-RED 3263589830

Joseph Airoso & Matthew
Evangelo
Tipton, CA
555/967-5258
Joey@airosodairy.com

99%RHA-I Born: June 11, 2023 #35610
7K GTPI +2210G
PTA +3.31T +2.20UDC +1.50FLC 75%R 12/2023

FARNEAR ARCHITECT-ET 3214251590

99%RHA-I RC TC TY TV TL
A1/A2 55K GTPI +2346G
PTA +285M +3F +12P 82%R 12/2023
PTA +51NM -.03%F +.01%P 100%US
PTA +.3PL 2.96SCS -.2DPR 2.3%DCE
PTA +3.85T +3.28UDC +2.01FLC 80%R 12/2023

AIR-OSA-MLE MOVIN 30850-RED 3233591958 **99%RHA-I**

VG-85 VVGV 2-03

SIEMERS DOC HANCOCK 3144882821

99%RHA-I TR TP TM TC TY
A2/A2 75K GTPI +2710G
PTA +1129M +48F +37P 99%R 12/2023
PTA +3.63T +3.38UDC +2.52FLC 99%R 12/2023

KCCK ARTIST AMY-ET 3203482478

99%RHA-I RC
51K GTPI +2053G
PTA +3.39T +2.70UDC +1.96FLC 81%R 12/2023

LINDENRIGHT MOOVIN-ET 12873743C

99%RHA-I RC TC TY TV TL TD
75K GTPI +1805G
PTA +3.25T +2.51UDC +1.94FLC 99%R 12/2023

AIR-OSA-MLE RAGER 26668-RED

3206605243 99%RHA-I CD TL TD
VG-87 VV+VV 3-03
1-11 3 365 34580 3.9 1349 3.2 1115
3-01 3 365 37470 4.1 1545 3.3 1219

The Private Reserve Sale 2024



Apple-PTS Araken-ET (EX-94 EEEEE)
2nd Dam of Lot Selling



KHW Regiment Apple-Red-ET
(3E-96 EEEEE DOM)
3rd Dam of Lot Selling

LOT 91

Michael & Jessica Oliver
Zillah, WA
360-318-3357
mkoliverwsu@hotmail.com

SKYKOMISH CHOICE ALLELUJAH 145529134 RC TC TL TD

99%RHA-I Born: March 10, 2023 #774
A1/A2 AB 32K GTPI +2175G
PTA +3.69T 3.07UDC +1.81FLC 78%R 12/2023

SIEMERS FITTERS CHOICE-ET 3204593881

99%RHA-I TR TC TY TV TL
A2/A2 BB 75K GTPI +2429G
PTA 548M +13F +24P 84%R 12/2023
PTA +106NM -.03%F +.02%P 100%US
PTA +.7PL 2.94SCS -1.8DPR 2.8%DCE
PTA +4.24T +3.22UDC +2.54FLC 81%R 12/2023

OH-RIVER-SYC CRUSHABULL-ET 3135145001

99%RHA-I TR TP TC TY TV
40K GTPI +21748G
PTA +3.45T +2.83UDC +1.39FLC 99%R 12/2023

SIEMERS DOC HANAN 28618-ET 3144883130

99%RHA-I
20K GTPI +2592G
1-11 3 264 24230 4.1 994 3.0 727

MR D APPLE DIAMONDBACK 3013721049

99%RHA-I RC TP TC TY TV
EX-93 EEEE 3-03 49K GTPI +1882G
PTA +2.56T +1.95UDC +1.41FLC 99%R 12/2023

APPLE-PTS ARAKEN-ET 3135361135

EX-94 EEEEE 5-07
3-02 2 365 28680 4.7 1339 3.4 980
5th 4-Year-Old Western Spring Nat'l '21
Maternal Sister: Miss Apple Snapple-Red-ET
(2E-96 EEEEE)
4-02 2 365 38030 4.1 1547 3.7 1413
All-American R&W 125,000 lb. Cow '20
Grand Champion Nat'l R&W Show '20
Res. All-American 125,000 lb Cow '19
All-American R&W 4-Year-Old '17

SKYKOMISH DIAMONDBACK AVERY 145051141

99%RHA-I RC TC TL TD
GP-83 VVV++ 2-03 32K GTPI +1950G
PTA +2.52T +2.08UDC +2.21FLC 85%R 12/2023

3rd Dam:

KHW Regiment Apple-Red-ET
(3E-96 EEEEE DOM)
7-00 2 365 33280 5.0 1654 3.4 1128
Life: 2337 195430 4.7 9265 3.6 6946
2013 HI Red Impact Cow of the Year
Unanimous All-American R&W
125,000lb. '13

All-American R&W Aged Cow '11
Unanimous All-American Jr 2Y '06

4th Dam: Kamps-Hollow Altitude-ET

(2E-95 EEEEE DOM)
7-00 2 365 39690 4.7 1849 3.5 1385
Life: 1844 144460 4.4 6295 3.7 5288
Dam of KHW Kite Advent-Red-ET
(EX-94)

5th Dam: Clover-Mist Alisha-ET

(3E-93 EEEEE GMD DOM)
5-03 3 365 34670 4.8 1654 3.3 1154
Life: 2999 226470 4.7 10659 3.6 8149

6th Dam:

Clover-Mist Augy Star-ET *RC
(4E-94 EEEEE DOM)
7-10 3 365 43140 5.0 2136 3.3 1421
Life: 2486 206250 4.7 9793 3.5 7187

7th Dam: D-R-A August

(4E-96 EX-MS DOM)
8-05 3 365 27460 4.3 1187 3.2 871
Life: 3443 190200 4.4 8281 3.3 4457
Nom. All-American Aged Cow '86
All-Wisconsin Aged Cow '87

8th:

D-R-A Ideal Precious Leader
(2E-90 EX-MS)
7-06 2 358 20090 3.9 787 3.2 637
Life: 2456 133250 4.0 5308

9th:

D-R-A Princess Lad Leader
(3E-90)
9-05 2 305 19160 4.2 809

The Private Reserve Sale 2024



Air-Osa-E-M Lovely27747-Red
(EX-91 EEEEE)
Maternal Sister to Lot Selling



Whittier-Farms Lava-Red-ET
(EX-92 EEEEE)
2nd Dam of Lot Selling

LOT 92

AIR-OSA-EXEL LV36263-RED-ET 3277640262

Joseph Airosso and Hank Van Exel
Tipton, CA
559/967-5258
Joey@airossodairy.com

99%RHA-I Born: September 18, 2023 #36263
7K GTPI +2059G
PTA +2.84T +2.44UDC +1.35FLC 76%R 12/2023

FARNEAR ARCHITECT-ET 3214251590 **99%RHA-I RC TC TY TV TL**

A1/A2 55K GTPI +2346G
PTA +285M +3F +12P 82%R 12/2023
PTA +51NM -.03%F +.01P 100%US
PTA +.3PL 2.96SCS -.2DPR 2.3%DCE
PTA +3.85T +3.28UDC +2.01FLC 80%R 12/2023

MSAIR-OSA LOVE 24242-RED-ET 3149340627 **TC TL TD**

VG-86 EV++V 3-07
2-00 3 365 32600 3.6 1179 3.1 1007
3-05 3 305 28870 976 892
Dam of: Air-Osa-E-M Lovely27747-Red
(EX-91 EEEEE 3Y)
2-00 3 358 22940 3.9 899 3.0 682
Nominated All-American R&W Jr. 2-Year-Old '22
1st Jr. 2Y, Inter. & Grand Western Spring National '22
1st Sr. 3-Year-Old WI Championship Show '23

SIEMERS DOC HANCOCK 3144882821 **99%RHA-I TR TP TM TC TY**

A2/A2 75K GTPI +2710G
PTA +1129M +48F +37P 99%R 12/2023
PTA +3.63T +3.38UDC +2.52FLC 99%R 12/2023

KCKC ARTIST AMY-ET 3203482478 **99%RHA-I RC**

51K GTPI +2053G
PTA +3.39T +2.70UDC +1.96FLC 81%R 12/2023

SCIENTIFIC B DEFIANT-ET 141123484 **RC TP TC TY TV**

VG-87 EVV+ 4-08 50K GTPI +1651G
PTA +2.59T +1.69UDC +.89FLC 99%R 12/2023

WHITTIER-FARMS LAVA-RED-ET 138751692

EX-92 EEEEE 4-04
2-11 3 226 17490 3.6 624 3.0 516
Nom. All-American R&W Sr. 3-Year-Old 2011
1st Sr. 3-Year-Old & Inter. Champion RWF R&W '11
2nd Fall Yearling Western Fall National '09
Nom. All-American R&W Fall Yearling '09
Res. All-American R&W Fall Calf '08
2nd Fall Calf World Dairy Expo '08

3rd Dam:

Dyks Kite Linda-Red-ET
(3E-95 EEEEE)
4-01 2 365 36990 4.2 1562 3.3 1230
All-American R&W 4-Year-Old '08
Grand Eastern Nat'l R&W Show '08
Res. Grand WDE R&W Show '08
Res. Grand NY Spring Show '08

4th Dam:

Double-G Rubens Lindsay
(3E-93 EEEEE *RC)
9-09 2 365 31240 4.5 1415 3.1 954
Life: 2018 138781 4.4 6051 3.2 4484

5th Dam:

Crater Broker Lucky
(CAN GP-83)
3-11 2 312 20351 4.0 816 3.5 721

6th Dam:

Crater Lisette Astro
(CAN VG-86 4Y)
3-09 2 365 27456 4.2 1164 3.2 880
Life: 108647 4.3 4691 3.2 3496

7th Dam:

Crater May Sheik Rocky PB
(CAN VG-86 5Y)
5-02 2 302 16858 4.2 707 3.5 588

WESTERN CLASSIC PREMIUM



As a part of our mission to pay it forward to the next generation, any animal purchased in the Private Reserve and placed in the Top 3 in their class at the Western Classic in 2024 will receive a \$100 premium.



The Private Reserve Sale 2024



Stoney Point Comerica Kathie (EX-95)
 Dam of Lot Selling

LOT J1

Kash-In Jerseys
 Tulare, CA
 559/804-739
 casek2020@aol.com

RIVER VALLEY JOYRIDE-ET 3126479085

200JE10011

STONEY POINT COMERICA KATHIE 119060959

EX-95 8-04

3-11 3 303 21660 5.4 1167 3.8 832
 4-11 3 305 23070 5.9 1370 3.6 835
 6-11 3 305 23070 5.9 1370 3.6 835
 8-02 3 305 21000 5.2 1090 3.7 783

1st 5-Year-Old Western National '19

2nd 4-Year-Old Western National '18

6th 4-Year-Old World Dairy Expo '18

Nom. ABA All-American Junior 3-Year-Old '17

3rd Junior 3-Year-Old WDE '17

Dam of Mr Kathies Kid Rock

KASH-IN JOYRIDE KISS N TELL-ET 3275974750

Born: September 1, 2023
 American ID: 72408/72408

AHLEM TOPEKA RUFUS 72520562

Sire: Heartland Merchant Topeka-ET
 Dam: Ahlem Legal Ruth 37900 (EX-93)
 3-10 3 305 23220 4.5 1056 4.0 938

FERMAR PARAMOUNT JOY 104419880C

EX-95
 3-01 2 305 21400 5.2 1116 4.1 873

BRIDON REMAKE COMERICA-ET 8422994C

CAN EX-90
 Sire: Rock Ella Remake-ET (CAN EX) Dam: Jasper
 Renaissance's Evening (CAN EX-91)
3 Time All-Canadian in Milking Form

STONEY POINT ROCKET KAY 117000250

EX-90 3-07
 2-01 2 281 12270 3.9 480 3.6 445
 3-00 2 272 16020 4.0 635 3.6 573
 3-11 2 305 17560 4.2 729 3.6 628

Maternal Sister:

Kash-In Joel Knockout

Nom. All-American Spring Calf '23
 Nom. Jr. All-American Spring Calf '23

Maternal Brothers:

Mr Kathies Kid Rock
 Kash-In Knox-ET

3rd Dam: Lookout Kabokee

(VG-84)
 2-11 2 305 10900 5.2 568 3.9 426

4th Dam: Lookout Furor Tiara

(EX-91)
 3-02 2 305 16950 5.5 936 3.8 638

5th Dam: Junos Atlantis Tiffany

(EX-90)
 7-00 2 305 21120 4.7 985 3.5 737

6th Dam: Atlantis Brass Glamour

(VG-87)
 6-02 2 305 17820 5.2 932 3.9 701

7th Dam: Atlantis Brass Glamour

(VG-87)
 6-02 2 305 17820 5.2 932 3.9 701

8th Dam: Brass Generator Greta

(VG-82)

9th Dam: Noble Generator Geraldine

(EX-90)

The Private Reserve Sale 2024



Stoney Point Comerica Kathie
(EX-95)
Dam of Lot Selling



Kash-In Joel Knockout
Maternal Sister to Lot Selling

LOT J2

Kash-In Jerseys
Tulare, CA
559/804-739
casek2020@aol.com

RIVER VALLEY VICTORIOUS 3126479524
7JE5032

STONEY POINT COMERICA KATHIE 119060959
EX-95 8-04
3-11 3 303 21660 5.4 1167 3.8 832
4-11 3 305 23070 5.9 1370 3.6 835
6-11 3 305 23070 5.9 1370 3.6 835
8-02 3 305 21000 5.2 1090 3.7 783
1st 5-Year-Old Western National '19
2nd 4-Year-Old Western National '18
6th 4-Year-Old World Dairy Expo '18
Nom. ABA All-American Junior 3-Year-Old '17
3rd Junior 3-Year-Old WDE '17
Dam of Mr Kathies Kid Rock

KASH-IN V KADDYSHACK
3282355999
Born: December 1, 2023

JARS OF CLAY BARNABAS 67342492

Sire: Heartland Merchant Topeka-ET
Dam: Jars of Clay Valentino Bridget (EX-91)
2-11 3 305 26210 4.6 1194 3.4 903

AVONLEA IATOLA VICTORIA 10989478C

CAN EX-94
3-01 2 305 17409 4.6 808 3.6 629

BRIDON REMAKE COMERICA-ET 8422994C

CAN EX-90
Sire: Rock Ella Remake-ET (CAN EX) Dam: Jasper
Renaissance's Evening (CAN EX-91)
3 Time All-Canadian in Milking Form

STONEY POINT ROCKET KAY 117000250

EX-90 3-07
2-01 2 281 12270 3.9 480 3.6 445
3-00 2 272 16020 4.0 635 3.6 573
3-11 2 305 17560 4.2 729 3.6 628

Maternal Sister:
Kash-In Joel Knockout
Nom. All-American Spring Calf '23
Nom. Jr. All-American Spring Calf '23
Maternal Brothers:
Mr Kathies Kid Rock
Kash-In Knox-ET

3rd Dam: Lookout Kabokee
(VG-84)
2-11 2 305 10900 5.2 568 3.9 426
4th Dam: Lookout Furor Tiara
(EX-91)
3-02 2 305 16950 5.5 936 3.8 638
5th Dam: Junos Atlantis Tiffany
(EX-90)
7-00 2 305 21120 4.7 985 3.5 737
6th Dam: Atlantis Brass Glamour
(VG-87)
6-02 2 305 17820 5.2 932 3.9 701
7th Dam: Atlantis Brass Glamour
(VG-87)
6-02 2 305 17820 5.2 932 3.9 701
8th Dam: Brass Generator Greta
(VG-82)
9th Dam: Noble Generator Geraldine
(EX-90)

The Private Reserve Sale 2024



Bri-Lin Valson Spritz (EX-97)
Dam of Lot Selling

LOT J3

Vierra Dairy, Hilmar, CA
614-395-9823 (Jenny Thomas)
209-620-7589 (Joseph Goncalves)
Jennythomas614@yahoo.com

MR KATHIES KID ROCK 3128791587
551JE1772

BRI-LIN VALSON SPRITZ 11754599

EX-97 9-02
6-08 2 305 24143 4.9 1183 3.9 932
8-08 2 247 18944 4.6 863 3.7 704 (RIP)
LIFE 1958 118275 5838 4622
1st Production Cow WDE '23
1st Production Cow All American '23
All American Production Cow '23
Unanimous ABA All-American Aged Cow '21
Grand Champion, International Show '21
Unanimous ABA All-American 5-Year-Old '19
Grand Champion, International Show 2019
HHM ABA All-American Jr. 3-Year-Old '17

VIERRA KID ROCK 367-ET 3269949153

Born: September 1, 2023 American ID: 367/367

RAPID BAY INDIANA GENTRY-ET 105762718

Sire: Impressive Indiana-ET
Dam: Vandenberg Amedeo Gorgeous
(CAN EX-97 3E 15*
Supreme Champion RAWF '07 & '09

STONEY POINT COMERICA KATHIE 119060959

EX-95 8-04
4-11 3 305 23070 5.9 1370 3.6 835

DEERVIEW VALSON-ET 67242274

Sire: All Lynns Louie Valentino-ET
Dam: Deerview Celebrity Coed-ET (CAN VG-86)
1-11 2 305 12216 4.4 540 3.5 434

BRI-LIN TEQUILA SUNRISE 11021696

CAN EX-90 4*
5-00 2 305 17549 4.9 862 4.1 723
1st 4-Year-Old Oxford Southwestern '15
1st Jr. 2-Year-Old Oxford Southwestern '13

3rd Dam: Bri-Lin J W Sasha
(EX-90-CAN 2*)
10-2 2 305 17153 4.4 763 3.6 612
Life: 9 Lacs 138107 4.6 6431 3.6 5196
4th Dam: Bri-Lin Breeze Sofina
(EX-90-CAN 1*)
3-01 2 305 19589 4.6 911 3.6 726
5th Dam: Bri-Lin Imperial Snow
(CAN VG-86 4*)
6-06 2 305 19626 5.2 1025 3.9 772
Life: 2937 138333 5.4 7458 4.1 5735
6th Dam: Diarwood Silver Snowball
(CAN VG-85)
8-07 2 305 14147 6.3 886 4.6 548
7th Dam: Diarwood Julie Spot
(CAN VG-86)
7-00 2 305 13210 4.8 626 3.8 500
Life: 3079 110704 4.6 5142 3.8 2586
8th Dam: Diarwood Shelta's Beauty
(CAN VG-86)
6-07 2 305 10434 5.3 558

The Private Reserve Sale 2024



Schulte Bros Tequila Shot-ET (EX-95)
2nd Dam of Lot Selling

LOT J4

Vierra Dairy, Hilmar, CA
614-395-9823 (Jenny Thomas)
209-620-7589 (Joseph Goncalves)
Jennythomas614@yahoo.com

CHILLI ACTION COLTON-ET 66738335
7JE1088

TWIN CTY PREMIER SISOWN-ET 3127898269

EX-91 3-06
4-02 2 305 24250 5.5 1334 3.7 902
3rd Jr. 3-Year-Old International Jersey Show '19
3rd Jr. 3-Year-Old Royal Winter Fair '19
HM All-American Jr. 3-Year-Old '19
HM All-Canadian Jr. 3-Year-Old '19

Maternal Sister:

Budjon-Vail Jordan C Shaneese-ET (EX-91)
3-04 3 304 23690 5.0 1175 3.9 932

Dam of Double Shawt Premier Shine

AJCA All-American Spring Calf '21
ABA Re. All-American Spring Calf '21

VIERRA COLTON 351-ET

3269949137

Born: September 1, 2023 American ID: 351/351

FOREST GLEN AVERY ACTION-ET 111023978

Sire: Bancrest Lester Avery
Dam: Wolf River Berretta Addie-ET (EX-90)
2-00 2 305 25720 4.3 1106 3.7 956

FAMILY HILL CONNECTION CHILLI-ET

114535186

EX-91
2-04 2 266 17560 7.6 1335 4.0 694

HAWARDEN IMPULS PREMIER 67107510

Sire: ISKD Q Impuls
Dam: Hawarden Jace Pix (EX-95)
4-10 2 305 21410 4.8 1026 3.8 823

SCHULTE BROS TEQUILA SHOT-ET 118376880

EX-95 8-09
7-07 2 286 22970 5.2 1203 3.5 793
5x Nominated All-American 2013-2017
All-Canadian 4-Year-Old 2017
ABA Reserve All-American 4-Year-Old 2017
All-Canadian Senior 3-Year-Old 2016

3rd Dam:

Mi Will Deluxe Gorgeous
(EX-92)

2-10 2 305 15448 5.2 802 3.8 548

Dam of

Double Shawt Premier Shine
AJCA All-American Spring Calf '21
ABA Reserve All-American Spring
Calf '21

Res Grand Champion, IA State Jr
Show '08

4th Dam:

Mi Wil Jades Grace-ET
(VG-84)

5th Dam Sancrest Remake Style
(EX-93)

8-03 2 305 20116 5.2 1054 3.4 688

The Private Reserve Sale 2024



South Mountain Voltage Radiant-ET (EX-94) Dam of Lot Selling is a Clone

LOT J5

Misty Meadow Dairy
Tillamook, OR
c/o Dusty Shirm
815/670-2111
franchisekind@gmail.com

MM SHES RADIANT TOO 27683 3239242029

Born: June 1, 2023 American ID: 27683/27683

BUSHLEA PN VIRAL-ET 705410AUS

Sire: Hawarden Impuls Premier
Dam: Arethusa On Time Vogue-ET (CAN EX-94 3*)
All-Canadian Jr. 2Y, Jr. 3Y & 5Y

RAPID BAY GORGEOUS GIGGLE-ET 105499974C

EX-95 2E
4-03 2 305 20375 7.1 1442 4.0 822
HM All-Canadian 5-Year-Old '14

ELLIOTTS GOLDEN VOLTAGE-ET 113948013

Sire: Golden Boy of Ferreira
Dam: Huronia Centurion Veronica 20J (EX-97)
6-08 2 365 24442 5.6 1434 3.6 955
World Champion of all Breeds

MARYNOLE EXCITE ROSEY 117052510

EX-94 7-02
6-11 2 365 28864 5.7 1647 3.7 1065
4-09 2 305 21550 5.8 1254 3.8 829
Nominated ABA All-American Aged Cow 2017
Reserve All-American Aged Cow '16
HM All-Canadian Aged Cow '16
Res Grand Champion, WDE '14
Intermediate Champion WDE '12

RAPID BAY V GIGAWATT-ET 120297418 322JE24

SOUTH MOUNTAIN VOLTAGE RADIANT 2-ETN 3214742367

NC
Clone of:
South Mountain Voltage Radiant-ET (EX-94)
3-01 2 305 23370 6.2 1455 3.7 869
ABA All-American Lifetime Production Cow '21
Grand Champion CA State Show '21
ABA Reserve All-American 5-Year-Old '20
ABA All-American Jr. 3-Year-Old '18
National Jersey Jug Futurity Winner '18
All-American Jr. 2-Year-Old '17

3rd Dam:
Woodmohr Indiana Rosebud
(EX-94)
5-08 2 305 20043 4.4 891 3.4 689
1st Dam & Daughter, PA All-American '13
4th Dam:
SHF PF Rosa
(VG-88)
3-11 2 267 11190 4.8 536 3.8 430
5th Dam:
SHF Brook Rosebud
(VG-88)
5-10 2 280 16930 5.4 914 3.7 626
6th Dam:
Rosalea Imp's S J Beauty
(CAN EX-91 3E)
4-06 2 305 20100 5.0 1006 3.9 781
1st 4-Year-Old NY Spring Show 1994
1st 5-Year-Old NY State Fair 1995

The Private Reserve Sale 2024



Arethusa Premier Ventosa-ET
(EX-94)
Dam of Lot Selling



Arethusa Response Vivid-ET (EX-96)
2nd Dam of Lot Selling

LOT J6

Misty Meadow Dairy
Tillamook, OR
c/o Dusty Shirm
815/670-2111
franchisekind@gmail.com

RAPID BAY INDIANA GENTRY-ET 105762718C
91JE5424

ARETHUSA PREMIER VENTOSA-ET 3143030469

EX-94 6-02

2-01 2 283 12050 5.5 660 4.1 497
3-01 2 305 18900 5.7 1077 4.1 784
5-04 2 305 16770 4.7 786 3.8 639

Grand Champion Mid-Atlantic Regional Jersey Show '19
Inter. Champion Mid-Atlantic Regional Jersey Show '19
1s Sr. 2-Year-Old Mid-Atlantic Regional Jersey Show '19
3rd Sr. 2-Year-Old World Dairy Expo '19
1st 4-Year-Old, Res. Sr. & HM Grand NY Spring Show '21
2nd 4-Year-Old Western National Jersey Show '21

MM GENTRY VENYA-ET 3272841601

Born: September 4, 2023

IMPRESSIVE INDIANA-ET 112391117

Sire: Hollylane Renaissance (CAN EX)
Dam: C Tops Impressive (EX-95)
National Jersey Jug Winner '96

VANDEBERG AMEDEO GORGEOUS 8252544C

CAN EX-97 3E
8-02 2 305 23274 6.0 1393 3.8 891
Grand Champion RAWF '05, '07 & '09

HAWARDEN IMPULS PREMIER 67107510

Sire: ISKD Q Impuls
Dam: Hawarden Jace Pix (EX-95)
4-10 2 305 21410 4.8 1026 3.8 823

ARETHUSA RESPONSE VIVID-ET 116023067

EX-96 10-04
6-00 2 305 22670 6.5 1482 3.5 790
Grand Champion International Jersey Show '12
Res. Champion World Dairy Expo '12
Supreme Champion Royal Winter Fair '14

3rd Dam:

Huronia Centurion Veronica (EX-97)
4-09 2 365 24568 5.7 1399 4.0 977
Supreme Champion WDE '06
Supreme Champ PA All-American '06
Grand Champion World Dairy Expo '05
Supreme Champion PA All-American '05

4th Dam:

Genesis Renaissance Vivianne (CAN VG-87 2*)

5-00 2 305 12108 4.2 514 3.8 461

5th Dam: Genesis Juno Virginia
(CAN 4E-91) LIFE 107730 4.7 5062 3.9 4210

6th Dam: Swissbell F Veronica

(SUP EX 1)
LIFE 3612 133058 4.3 5760 4.0 5293

7th Dam: Swissbell Ell Virginia

(EX-90)

8th Dam: Swissbell Virginia

(SUP EX-90) LIFE 5006 149770 5.8 8670
Dam of 4 EX daughters

9th Dam:

Belmont Jester Virginia

(SUP EX)

The Private Reserve Sale 2024



Spatz Premier Felecia
(EX-95)
Dam of Lot Selling



LOT J7

Avery, Lauren, Grace &
Claire Starr
Tulare, CA
559/909-1210
jason@goldstarcattle.com

GOLD STAR COLTON FELICITY-ET 3282912711

Born: September 7, 2023 American ID: 711/711

CHILLI ACTION COLTON-ET 66738335 7JE1088

SPATZ PREMIER FELECIA 118933931

EX-95 9-01
2-00 2 305 14030 4.8 670 3.8 539
3-04 2 305 19510 4.4 851 3.7 723
4-04 2 305 21080 4.3 904 3.8 793
5-05 2 305 20860 4.6 961 3.7 768
6-09 2 285 18790 4.3 811 3.8 705
7-10 2 305 22590 4.5 1007 3.8 852
9-01 2 305 18010 4.2 763 3.9 711

FOREST GLEN AVERY ACTION-ET 111023978

Sire: Bancrest Lester Avery
Dam: Wolf River Berretta Addie-ET (EX-90)
2-00 2 305 25720 4.3 1106 3.7 956

FAMILY HILL CONNECTION CHILLI-ET 114535186

EX-91
2-04 2 266 17560 7.6 1335 4.0 694

HAWARDEN IMPULS PREMIER 67107510

Sire: ISKD Q Impuls
Dam: Hawarden Jace Pix (EX-95)
4-10 2 305 21410 4.8 1026 3.8 823

SPATZ ACE FIFI 118007773

EX-93 8-03
5-00 2 289 21140 4.4939 3.7 782
6-00 2 303 23370 4.3 1012 3.8 886
6-11 2 293 20680 4.4 911 3.7 771
7-10 2 305 21080 4.6 960 3.8 791

3rd Dam:
Paullor Jete Stream Flair
(VG-86)
4th Dam:
Paullor RBR Fonda
(CAN GP-84 2Y)
2-01 2 301 15856 4.4 703 3.9 613
5th Dam:
Paullor Renadan Fina
(CAN 2E-91)
4-10 2 305 20957 4.9 1036 3.8 802
6th Dam:
Paullor Gustar Fashion
(CAN EX-92)
4-04 2 305 17930 5.1 926 3.7 661
7th Dam:
Empire Design Fada-ET
(CAN SUP EX 2E 11Y)
10-06 2 305 17291 4.8 825 3.5 606
8th Dam:
Jester Design Fern
(EX-92)
9th Dam:
Jo-Bars Morocco Tristram Jester
(EX-91)

The Private Reserve Sale 2024



Family Hill-MB Action Funny (EX-94) Sister to Dam of Lot Selling

LOT J8

Ryan & Freynie Lancaster and
Mike Berry
Tillamook, OR
360/303-4318
lancasterrf@live.com

RIVER VALLEY VICTORIOUS 3126479524
7JE5032

ROYALTY RIDGE MB V FINALE
174715962
Born: December 17, 2021

Due 3/4/2024
Bred to Beef

ROYALTY RIDGE MB JOEL FAIRLADY 173418068

EX-94 7-00

1-09 2 295 10290 5.5 569 3.7 381
2-09 2 305 14930 5.7 853 3.5 521
3-10 2 305 14510 5.0 732 3.6 526
5-03 2 305 16010 6.2 987 3.6 581

Maternal Sister: Family Hill-MB Action Funny
(EX-94)

5-07 2 305 20620 3.7 770 3.2 670

1st 5-Year-Old Western National '14

Nom ABA All American 4-Year-Old '13

1st 4Y, Senior & Grand Champion, Western National '13

HM ABA All-American Senior 3-Year-Old 2012

JARS OF CLAY BARNABAS 67342492

Sire: Heartland Merchant Topeka-ET

Dam: Jars of Clay Valentino Bridget (EX-91)

2-11 3 305 26210 4.6 1194 3.4 903

AVONLEA IATOLA VICTORIA 10989478C

CAN EX-94

3-01 2 305 17409 4.6 808 3.6 629

GUIMO JOEL-ET 106797223C

Sire: Tollenaars Impuls Legal 233--ET

Dam: Fermar Paramount Joy (EX-95)

3-01 2 305 21400 5.2 1116 4.1 873

FAMILY HILL REN FUN-ET 114977089

EX-91 4-05

4-03 2 305 20350 3.8 770 3.5 709

6-07 2 305 18330 3.9 707 3.6 652

7-10 2 305 18400 3.9 717 3.5 653

9-04 2 305 18000 4.5 810 3.5 629

3rd Dam:

Pleasant Nook Berretta Felice
(EX-95)

4-11 2 305 24280 4.9 1178 3.8 925

4th Dam:

Goldcrest Grove Felicity (EX-90)

5-07 2 305 14000 4.9 683 3.9 552

5th Dam:

Goldcrest Reno Fantasy
(EX-90)

7-07 2 305 20370 4.4 899 3.5 710

6th Dam:

Goldcrest Mr X Fashion
(EX-91)

4-10 2 305 16820 4.1 695 3.7 615

The Private Reserve Sale 2024



SVHeaths Tequila Collette-ET (EX-92)
 Dam of Lot Selling, 2nd Dam of Lot J11

LOT J9

Phillip Airoso & Everett Quaid
 Tipton, CA
 559/967-5258
 joey@airosodairy.com

FEMALE (PENDING)

Born: September 2, 2023
 #36122
 Full Sister to Lot J10

3rd Dam:

Arethusa Veronicas Comet-ET
 (EX-95)

ABA Res. All-American Aged Cow '12
 ABA Unanimous All-American 5-Y'11
 All-Canadian 4-Year-Old '10

4th Dam:

Huronia Centurion Veronica (EX-97)
 4-09 2 365 24568 5.7 1399 4.0 977
 Supreme Champion WDE '06
 Supreme Champ PA All-American '06
 Grand Champion World Dairy Expo '05
 Supreme Champion PA All-American '05

5th Dam:

Genesis Renaissance Vivianne (CAN
 VG-87 2*)
 5-00 2 305 12108 4.2 514 3.8 461

6th Dam: Genesis Juno Virginia
 (CAN 4E-91) LIFE 107730 4.7 5062 3.9
 4210

7th Dam: Swissbell F Veronica
 (SUP EX 1)

LIFE 3612 133058 4.3 5760 4.0 5293

8th Dam: Swissbell Ell Virginia
 (EX-90)

9th Dam: Swissbell Virginia
 (SUP EX-90) LIFE 5006 149770 5.8 8670
 Dam of 4 EX daughters

10th Dam:

Belmont Jester Virginia
 (SUP EX)

LOT J10

Phillip Airoso & Everett Quaid
 Tipton, CA
 559/967-5258
 joey@airosodairy.com

FEMALE (PENDING)

Born: September 7, 2023
 #36174

TOLLENAARS IMPULS LEGAL 233-ET 61929249

Sire: ISDK Q Impuls
 Dam: Woodstock Lemvig Lindy (EX-90)
 3-01 2 305 21334 4.6 992 3.7 805

FEMAR PARAMOUNT JOY 104419880C

EX-95
 3-01 2 305 21400 5.2 1116 4.1 873
 1st Lifetime Production Cow WDE '14

TOWER VUE PRIME TEQUILA-ET 114816452

Sire: Gil-Bar Sparkler Primetime
 Dam: Pleasant Nook Sambo Teal (EX-94)
 8-00 2 305 25000 6.0 1501 3.5 869

ELLIOTTS FAXON COMICAL-ET 118031675

EX-91 5-09
 4-01 2 305 17880 4.8 855 3.6 644
 2nd 4-Year-Old, MD State Fair '16
 4th 4-Year-Old, PA All-American Show '16
 3rd Jr. 2-Year-Old, PA All-American '14

GUIMO JOEL-ET 106797223C

200JE384

SVHEATHS TEQUILA COLLETTE-ET 3149434408

EX-92 4-07
 2-00 3 272 20310 3.9 788 3.2 641
 2-11 2 305 16460 4.6 754 3.9 642
 4-05 2 305 17040 4.0 682 3.6 619

The Private Reserve Sale 2024



3rd Dam: Elliotts Faxon Comical-ET
(EX-91)

4-01 2 305 17880 4.8 855 3.6 644

4th Dam:

Arethusa Veronicas Comet-ET
(EX-95)

ABA Res. All-American Aged Cow '12
ABA Unanimous All-American 5-Y'11
All-Canadian 4-Year-Old '10

5th Dam:

Huronia Centurion Veronica (EX-97)

4-09 2 365 24568 5.7 1399 4.0 977

Supreme Champion WDE '06

Supreme Champ PA All-American '06

Grand Champion World Dairy Expo '05

Supreme Champion PA All-American '05

6th Dam: Genesis Renaissance Vivianne
(CAN VG-87 2*)

5-00 2 305 12108 4.2 514 3.8 461

7th Dam: Genesis Juno Virginia

(CAN 4E-91) LIFE 107730 4.7 5062 3.9
4210

8th Dam: Swissbell F Veronica

(SUP EX 1)

LIFE 3612 133058 4.3 5760 4.0 5293

9th Dam: Swissbell Ell Virginia

(EX-90)

10th Dam: Swissbell Virginia

(SUP EX-90)

Life: 5006 149770 5.8 8670

Dam of 4 EX daughters

11th Dam:

Belmont Jester Virginia

(SUP EX)

Elliotts Faxon Comical-ET (EX-91)

3rd Dam of Lot Selling and 2nd Dam of Lots J9 & J10

LOT J11

Phillip Airoso & Everett Quaid
Tipton, CA
559/967-5258
joey@airosodairy.com

AIR-OSO CHOCOLATIER 35025 3263589245

Born: March 6, 2023

American ID: 35025/35025

GUIMO JOEL-ET 106797223C

Sire: Tollenaars Impuls Legal 233--ET

Dam: Fermar Paramount Joy (EX-95)

3-01 2 305 21400 5.2 1116 4.1 873

AVONLEA PREMIER CHOCOLATE CHIP

11689077

CAN EX-96 2E 3*

All-Canadian 5-Year-Old '18

1st 5Y Royal Winter Fair & World Dairy Expo '18

RIVER VALLEY CECE CHROME-ET 3012423929

Sire: Schultz Legal Critic-P

Dam: Lyon Celebrity Cece-ET (EX-91)

4-03 2 271 22660 4.4 999 3.6 823

SVHEATHS TEQUILA COLLETTE-ET

3149434408

EX-92 4-07

2-00 3 272 20310 3.9 788 3.2 641

2-11 2 305 16460 4.6 754 3.9 642

4-06 2 305 17040 4.0 682 3.6 619

AIR-OSA CHROME 26941 3206605516

VG-86 3-06

2-00 3 305 19900 4.3 863 3.4 671

3-02 3 305 23470 3.9 919 3.3 768

AVONLEA JOEL CHOCOLATIER-ET 12619755C

733JE3

The Private Reserve Sale 2024



SVHeaths Tequila Collette-ET (EX-92) Dam of Lot Selling

LOT J12

Phillip Airoso & Everett Quaid
Tipton, CA
559/967-5258
joey@airosodairy.com

AIR-OSO CANADIAN CLUB 35621 3263589841

Born: June 7, 2023 American ID: 35621/35621

AVONLEA VALLEY VENUS VIP-ET 3126479167

Sire: Chilli Action Colton-ET
Dam: TJ Classic Minister Venus-ET (EX-95)
Supreme Champion World Dairy Expo '16

AVONLEA PREMIER CHOCOLATE CHIP 11689077

CAN EX-96 2E 3*
All-Canadian 5-Year-Old '18
1st 5Y Royal Winter Fair & World Dairy Expo '18

TOWER VUE PRIME TEQUILA-ET 114816452

Sire: Gil-Bar Sparkler Primetime
Dam: Pleasant Nook Sambo Teal (EX-94)
8-00 2 305 25000 6.01501 3.5 869

ELLIOTTS FAXON COMICAL-ET 118031675

EX-91 5-09
4-01 2 305 17880 4.8 855 3.6 644
2nd 4-Year-Old, MD State Fair '16
4th 4-Year-Old, PA All-American Show '16
3rd Jr. 2-Year-Old, PA All-American '14

AVONLEA CHIPS CANADIAN CLUB-ET 13478493

551JE1840

SVHEATHS TEQUILA COLLETTE-ET 3149434408

EX-92 4-07

2-00 3 272 20310 3.9 788 3.2 641
2-11 2 305 16460 4.6 754 3.9 642
4-06 2 305 17040 4.0 682 3.6 619

3rd Dam:

Arethusa Veronicas Comet-ET
(EX-95)

ABA Res. All-American Aged Cow '12
ABA Unanimous All-American 5-Y'11
All-Canadian 4-Year-Old '10

4th Dam:

Huronia Centurion Veronica (EX-97)
4-09 2 365 24568 5.7 1399 4.0 977
Supreme Champion WDE '06
Supreme Champ PA All-American '06
Grand Champion World Dairy Expo '05
Supreme Champion PA All-American '05

5th Dam:

Genesis Renaissance Vivianne (CAN
VG-87 2*)
5-00 2 305 12108 4.2 514 3.8 461

6th Dam: Genesis Juno Virginia

(CAN 4E-91) LIFE 107730 4.7 5062 3.9
4210

7th Dam: Swissbell F Veronica

(SUP EX 1)
LIFE 3612 133058 4.3 5760 4.0 5293

8th Dam: Swissbell Ell Virginia

(EX-90)

9th Dam: Swissbell Virginia

(SUP EX-90) LIFE 5006 149770 5.8 8670
Dam of 4 EX daughters

10th Dam:

Belmont Jester Virginia
(SUP EX)

The Private Reserve Sale 2024



Kash-In Craze Relentless-ET
(EX-91)
Dam of Lot Selling



River Valley Excitation Flawless-ET
(EX-93)
2nd Dam of Lot Selling

LOT J13

Kash-In Jerseys
Tulare, CA
559/804-739
casek2020@aol.com

MR KATHIES KID ROCK 3128791587
551JE1772

KASH-IN KIDROCK ROCK FANCY LIKE-ET

3251551331

Born: March 1, 2022 American ID: 68200/68200

Due 3/23/24 to Herd Bull

RAPID BAY INDIANA GENTRY-ET 105762718

Sire: Impressive Indiana-ET
Dam: Vandenberg Amedeo Gorgeous
(CAN EX-97 3E 15*
Supreme Champion RAWF '07 & '09

STONEY POINT COMERICA KATHIE 119060959

EX-95 8-04
4-11 3 305 23070 5.9 1370 3.6 835

RIVER VALLEY CIRCUS CRAZE-ET 73541001

Sire: Steinhauers samson Lemonhead
Dam: Goff Pharoah Circus Act-ET (EX-90)
2-11 3 305 21340 4.5 959 3.5 751

RIVER VALLEY EXCITATION FLAWLESS-ET **3126479162**

EX-93 5-07
2-11 3 305 21890 5.9 1295 3.7 805
Inter. Champion & Res. Grand All American '19
1st Sr. 3-Year-Old & HM Inter. Champion WDE '19
1st Sr. 2-Year-Old World Dairy Expo '18
1st Milking Yearling World Dairy Expo '17
1st Milking Yearling All American Jersey Show '17
Unanimous ABA All-American Milking Yearling '17

KASH-IN CRAZE RELENTLESS-ET 3202629915

EX-91 4-04
1-10 3 305 14030 5.6 788 4.1 571
3-01 2 305 15860 5.5 868 4.1 645
4-02 3 305 17630 5.0 884 3.9 692

3rd Dam:

Mi-San 2 Verbatim Effortless
(EX-93 5Y)
3-02 2 305 13900 5.2 718 3.8 522
All-American Jr. 2-Year-Old '13
1st Jr. 2Y Int'l Jersey Show '13
1st Jr. 2Y All American Show '13
1st Jr. 2-Year-Old IL State Fair '13

4th Dam:

PF Tequila Makes It Easy
(EX-93)
4-01 3 291 12550 4.5 559 3.6 449
Inter. Champion IN State Fair '12

5th Dam:

Amlaird Councillor Emmy (EX-95)
6-10 2 305 18510 3.8 712 3.5 643
Grand Champion NY State Fair '08
Top 8 World Dairy Expo 2007-2011
Res. Grand WI Spring Show '12

6th:

Silverdene Silverados Emerald
(CAN GP-81)
1st Fall Yearling NY Spring Show '02

7th Dam:

Silverdene Online Ellen
(CAN GP-84)

8th Dam:

Silverdene Grove L Emmy
(CAN VG-85)

9th Dam:

El Pat Ellen TW
(CAN VG-86)

The Private Reserve Sale 2024



Krahn Girls Colton Nutmeg
(EX-90)
Dam of Lot Selling



Miss Nastias Tequila Nutcracker-ET
(EX-92)
2nd Dam of Lot Selling

LOT J14

Gracie & Clancey Krahn
Royal Riverside Farm
Albany, OR
541/829-0379
amykrahn0707@gmail.com

ISAU LIGHTNING RIDGE FERDINAND 778373
551JE1825

KRAHN GIRLS COLTON NUTMEG 173779433

EX-90 3-03
1-09 2 305 10970 4.9 542 3.7 406
2-11 2 305 13160 4.4 574 3.7 492
1st Junior Western National Futurity '22

KRAHN GIRLS FN NOIR 174979715

Born: June 2, 2023 Tattoo: /J126

BUSHLEA PN VIRAL-ET 705410AUS

Sire: Hawarden Impuls Premier
Dam: Arethusa On Time Vogue-ET (CAN EX-94 3*)
All-Canadian Jr. 2Y, Jr. 3Y & 5Y

AUS BUSHLEA GALAXIE FERNLEAF 4 664499AUS

AUS EX-90
2-03 2 305 15665 5.5 857 3.8 595
Intermediate Champion IDW '16

COLTON FLAME FIREMAN 118155636

Sire: Chill Action Colton-ET
Dam: Family Hill Comerica Flame-ET (EX-95)
6-08 2 305 23200 4.61069 3.7 856

MISS NASTIAS TEQUILA NUTCRACKER-ET

EX-92 5-06
8-00 2 305 19150 4.2 805 3.5 669
All-American Inter. Calf Open & Jr. Division
Res. Jr. All American Sr. 2-Year-Old
Maternal Sister: Miss Nastias Y Not Me (EX-93)
4-03 2 305 24260 4.0 978 3.8 925
Supreme Champion World Dairy Expo Jr. Show '17

3rd Dam:

Family Hill Counciller Nastia
(EX-93)

6-06 2 305 21350 4.3 914 3.4 734
Maternal Sister:

Royalty Ridge Tequila Amberlight
(EX-91)

1st Sr. 3Y/ Inter. Champ West Nat'l '16
Res. Grand Western National '16
1st Milking Yrlg. Western National '14
Res. Inter. Champion Western Nat'l '14

4th Dam:

Family Hill Golden Naomi
(EX-95)

2-11 2 305 17790 5.4 967 3.8 677

5th Dam:

Family Hill First Nadia-ET (EX-92)

2-11 2 305 18690 4.4 816 3.7 696
Inter. Champion Western National '05

6th Dam:

Family Hill Lester Allison-ET

(EX-92)
8-08 2 305 21500 4.7 1010 3.4 736

7th Dam:

Leaning Acres Samsons Angle
(EX-95)

12-01 2 305 22010 4.7 1035 3.6 783

The Private Reserve Sale 2024



Budjon-Vail Andreas Twinkie (EX-90)
Dam of Lot Selling

LOT J15

Avery, Lauren, Grace &
Claire Starr
Tulare, CA
559/909-1210
jason@goldstarcattle.com

GUIMO JOEL-ET 106797223C
200JE384

BUDJON-VAIL ANDREAS TWINKIE 3205758129
EX-90 3-04
2-03 2 282 11420 4.8 549 4.0 459
3-02 2 305 12250 4.6 561 4.0 488

GOLD STAR JOEL TWI-ET

3262011631

Born: March 27, 2023 American ID: 631/631

TOLLENAARS IMPULS LEGAL 233-ET 61929249

Sire: ISDK Q Impuls
Dam: Woodstock Lemvig Lindy (EX-90)
3-01 2 305 21334 4.6 992 3.7 805

FEMAR PARAMOUNT JOY 104419880C

EX-95
3-01 2 305 21400 5.2 1116 4.1 873
1st Lifetime Production Cow WDE '14

SUNSET CANYON ANDREAS 117597125

Sire: Hollylane R Response-ET
Dam: Sunset Canyon Jade Anna (EX-94)
5-03 2 305 22250 5.2 1167 3.8 851

STOOKEY HOLM RESPONSE TWINKLE 118992820

EX-91 3-06
3-02 2 305 15640 5.7 897 3.6 560
4-03 2 305 13300 5.9 781 3.8 502

3rd Dam:
Aces-Hi Tequila Topsy
(EX-92)
2-06 2 258 9120 5.1 465 3.7 333
4th Dam:
La-Foster Bstar Twinkle-ET
(VG-86)
3-00 2 305 13760 4.4 602 3.3 454
5th Dam:
Saybrook Grove Topsy Turvy-ET
(EX-90)
4-03 2 305 27840 4.8 1347 3.7 1037
6th Dam:
Saybrook Destined To Be Tops
(EX-92)
3-11 2 365 26362 5.1 1368 3.8 1019

The Private Reserve Sale 2024



Amlaird Counciller Emmy (EX-95) 2nd Dam of Lot Selling

LOT J16

Natalie & Mia Berry
Sherwood, OR
517/282-6476
berrym1973@live.com

MM DOWNTOWN BROWN ERA 19631-ET
3250478389

Born: June 7, 2022 American ID: 19631/19631

Due 6/24/2024 to
River Valley Victorious-ET
3126479524 507J5032

RAPID BAY DOWNTOWN BROWN 3120076424C
54JE885

STEINHAUERS IATOLA APPLEJACK 115488982

Sire: SC Gold Dust Paramount Iatola-ET
Dam: Steinhauers H Mark Applepie (EX-92)
4-03 2 305 23540 4.7 1117 3.8 888

RAPID BAY CONNECTION DORELLE **105499961C**

CAN SUP EX-94 6E 13-04 1*
4-08 2 304 20650 6.1 1276 4.2 871

HOLLYLANE RENAISSANCE 138720C

CAN EX 4-07
Sire: Shamrock Grove Gemini 50R (CAN EX 3)
Dam: Franken Monarch Rosel 24R (CAN EX 3)
Grand Champion All-American Show '87
Grand Champion RAWF '87, '88 & '90
Grand Champion World Dairy Expo '90

AMLAIIRD COUNCILLER EMMY 101366480C

EX-95 8-08
6-10 2 305 18510 3.8 712 3.5 643
Grand Champion NY State Fair '08
Top 8 World Dairy Expo '07-'11
Res. Grand WI Spring Show '12

KASH-IN RENAISSANCE ERA-ET 3145401798

EX-90 3-07
1-09 3 277 12360 5.0 618 4.0 491

Maternal Sister:

PF Tequila Makes it Easy (EX-93)

4-01 3 291 12550 4.5 559 3.6 449

Intermediate Champion Indiana State Fair '12

3rd Dam:

Silverdene Silverados Emerald
(CAN GP-81)

1st Fall Yearling NY Spring Show '02

6th Fall Calf Royal Winter Fair '01

4th Dam:

Silverdene Online Ellen
(CAN GP-84)

5th Dam:

Silverdene Grove L Emmy
(CAN VG-85)

6th Dam:

El Pat Ellen TW (CAN VG-86)

The Private Reserve Sale 2024



MM Colton Fresca-ET (VG-86)
Dam of Lot Selling

LOT J17

Wild Aces Cattle Company
Jacob Alhem and Jackson Dyksel
Hilmar, CA
209/449-9060 (Jacob)

ST-LO NUANCE-ET 109541955
200JE1089

MM COLTON FRESCA-ET 3234637042
VG-86 1-10
2nd Jr. 2-Year-Old Western National '23

ALL-IN NUANCE FIGARET-ET
3272205966
Born: June 1, 2023
American ID: 52279/52279

AHLEM BALIN-ET 72520700

Sire: DP Fronrunner-ET
Dam: Ahlem Action Buttons 31973
(EX-93)
3-09 3 305 22450 5.1 1149 3.8 847

ST-LO SAMSON MIELLA 108145029C

CAN 4E-90 *Y
4-09 2 305 19476 4.7 906 3.8 730

CHILLI ACTION COLTON-ET 66738335

Sire: Forest Glen Avery Action-ET
Dam: Family Hill Connection Chilli-ET (EX-91)
2-04 2 266 17560 7.61335 4.0 694

RIVENDALE GENTRY FREYA-ET 3206094724

EX-90 3-05
3-02 2 257 14950 5.4 807 3.7 560

3rd Dam:

MB Lucky Lady Feliz Navidad-ET
(EX-93)

3-03 2 305 21520 5.3 1135 3.9 841
ABA All-American 4-Year-Old '18
Res. All-Canadian 4-Year-Old '18
1st 4Y & Grand Champion WDE '18
ABA All-American Sr 3-Year-Old '17
All-Canadian Senior 2-Year-Old '16

4th Dam:

Marlau Comerica Fabienne
(SUP-EX-94-3E 2*)

5-10 2 305 18226 6.1 1118 4.0 736
Nom. All-Canadian 5-Year-Old '15
All-Canadian Milking Yearling '11
HM Intermediate Champion, RAWF '11
1st Milking Yearling, WDE & RAWF '11
All-Canadian Senior Calf 2010

5th Dam:

Hautpre Furor Fabulous-ET
(VG-87-CAN 3*)

10-9 2 305 17150 6.0 1038 3.9 675
Life: 7 Lacs 106608 6.0 6429 4.0 4305

6th Dam: Responses Farren

(EX-91)
4-08 2 305 26274 5.4 1422 4.0 1058

7th Dam: B B Farrah

(EX-91)
9-06 2 305 23350 4.7 1107 3.4 793

The Private Reserve Sale 2024



Renner Farm Colton Krackle (EX-92)
2nd Dam of Lots Selling

LOT J18

Phillip Airoso & Everett Quaid
Tipton, CA
559/967-5258
joey@airosodairy.com

FEMALE (PENDING)

Born: September 1, 2023
#36025

LOT J19

RIVER VALLEY VICTORIOUS 3126479524
7JE5032

AIR-OSA CHOICE 26326 3206604901

EX-91 4-06

1-11 3 301 26700 4.7 1246 3.5 930

2-11 3 305 22810 3.8 867 3.3 749

FEMALE (PENDING)

Born: September 1, 2023
#36026

JARS OF CLAY BARNABAS 67342492

Sire: Heartland Merchant Topeka-ET

Dam: Jars of Clay Valentino Bridget (EX-91)

2-11 3 305 26210 4.6 1194 3.4 903

AVONLEA IATOLA VICTORIA 10989478C

CAN EX-94

3-01 2 305 17409 4.6 808 3.6 629

RIVER VALLEY CECE CHOICE 3133234718

Sire: IGL Santana Torpedo-ET

Dam: River Valley Axis Cameron 1053-ET

(VG-82)

RENNER FARM COLTON KRACKLE 67228928

EX-92 4-04

3rd Dam:

Renner Farm Applejack Kaci

(EX-90)

2-09 2 305 14440 4.4 639 3.6 525

4th Dam:

Renner Farm S Kaci

(EX-93)

6-11 2 305 21530 2.2 482 2.0 428

5th Dam:

Renner Farm B Katrina

(EX-90)

5-03 2 305 19250 3.6 699 3.6 698

6th Dam:

Renner Farm BR Joycalyn

(VG-86)

1-11 2 274 13500 3.5 477 3.4 462

7th Dam:

Renner Farm Lester 629

(EX-91)

The Private Reserve Sale 2024



Vierra Cest La Vie-ET (VG-88)
Dam of Lot Selling

LOT J20

Brody & Finley Rosa
Hilmar, CA
209/678-3081
bobbyrosa35@aol.com

RIVER VALLEY VENUS VIP-ET 3126479167
777JE10003

VIERRA CEST LA VIE-ET 3235741448
VG-88 2-01
2-01 ME 11895M

BUDDVU VIP CAYMUS 3267462799

Born: September 25, 2023 American ID: 635/635

CHILLI ACTION COLTON-ET 66738335

Sire: Forest Glen Avery Action-ET
Dam: Family Hill Connection Chilli-ET (EX-91)
2-04 2 266 17560 7.61335 4.0 694

TJ CLASSIC MINISTER VENUS-ET 117243875

EX-95
5-04 2 305 16090 6.3 1006 3.5 567

SUNSET CANYON ANDREAS 117597125

Sire: Hollylane R Response-ET
Dam: Sunset Canyon Jade Anna (EX-94)
5-03 2 305 22250 5.2 1167 3.8 851

ARETHUSA FIZZ CABERNET-ET 3200653187

VG-88 3-04
All-Canadian Winter Calf '19
1st Winter Calf & HM Junior Champion RAWF '19

3rd Dam:

Arethusa Veronicas Comet-ET
(EX-95)

ABA Res. All-American Aged Cow '12
ABA Unanimous All-American 5-Y'11
All-Canadian 4-Year-Old '10

4th Dam: Huronia Centurion Veronica
(EX-97)

4-09 2 365 24568 5.7 1399 4.0 977
Supreme Champion WDE '06
Supreme Champ PA All-American '06
Grand Champion World Dairy Expo '05
Supreme Champion PA All-American '05

5th Dam: Genesis Renaissance Vivianne
(CAN VG-87 2*)

5-00 2 305 12108 4.2 514 3.8 461

6th Dam: Genesis Juno Virginia
(CAN 4E-91) LIFE 107730 4.7 5062 3.9
4210

7th Dam: Swissbell F Veronica
(SUP EX 1)

LIFE 3612 133058 4.3 5760 4.0 5293

8th Dam: Swissbell Ell Virginia (EX-90)

9th Dam: Swissbell Virginia (SUP EX-90)

Life: 5006 149770 5.8 8670

Dam of 4 EX daughters

10th Dam: Belmont Jester Virginia
(SUP EX)

The Private Reserve Sale 2024



Exels Applejack Dasher (EX-92) Dam of Choice Selling

LOT J21

Exel Dairy
Lodi, CA
209/810-0880 (Hank)
hvanexel@hotmail.com

CHOICE OF 2 FEMALES

EXELS JOYRIDE DIPPINDOTS-ET 3243084782
Born: September 14, 2022 American ID: 6259/6259
OR

EXELS JOYRIDEJOYRIDE DIVINITY 3243084780
Born: September 12, 2022 American ID: 6257/6257

*Due 6/28/24 to
Victory Rhondas Big Red-ET
3232102810 507J2120*

*Due 6/6/2024 to
Avonlea Chips Canadian Club-ET
13478493 551J1840*

RIVER VALLEY JOYRIDE-ET 3126479085
200JE10011

EXELS APPLEJACK DASHER 3010801102

EX-92 5-02
1-10 3 294 18280 5.9 1075 3.9 710
2-09 3 300 23080 5.8 1334 4.1 943
3-10 3 305 24100 5.8 1393 4.1 977
5-00 3 305 20670 5.5 1133 4.0 821
Grand Champion CA State Fair '17
Res. Jr. Champion CA Spring Jersey Show '14

AHLEM TOPEKA RUFUS 72520562

Sire: Heartland Merchant Topeka-ET
Dam: Ahlem Legal Ruth 37900 (EX-93)
3-10 3 305 23220 4.5 1056 4.0 938

FERMAR PARAMOUNT JOY 104419880C

EX-95
3-01 2 305 21400 5.2 1116 4.1 873

STEINHAUERS IATOLA APPLEJACK 115488982

Sire: SC Gold Dust Paramount Iatola-ET
Dam: Steinhauers H Mark Applepie (EX-92)
4-03 2 305 23540 4.7 1117 3.8 888

EXELS GOVERNOR DESTINY 2074

EX-91 3-02
2-11 3 305 22490 5.4 1216 3.7 833
4-06 3 305 29280 5.3 1556 4.0 1185

3rd Dam:
DB Dancer of Oblong Valley {6}
(VG-89)
3-03 3 305 17610 4.7 835 3.8 661
4th Dam:
Deb B Deluxe Dazzle {5}
(VG-87)
1-11 2 262 13520 5.4 732 3.7 494
5th Dam:
Deb B Counciller Dalia {4}
(EX-90)
6th Dam:
Laguna Della 1485 {3}
(EX-90)
2-10 2 305 16540 4.8 787 3.8 627

The Private Reserve Sale 2024



Exels Applejack Dasher (EX-92)
2nd Dam of Lot Selling

LOT J22

Exel Dairy
Lodi, CA
209/810-0880 (Hank)
hvanexel@hotmail.com

EXELS VANILLAICE DINERO 6563
3263211019

Born: September 1, 2023 American ID: 6563/6563

BIG GUNS VANILLA ICE-ET 3143948280
54JE907

EXELS MRSWAGGER DOMINO-ET 3226844291
VG-85 2-01
2-00 3 118 6459 5.4 6459 4.0 347 (RIP)

STEINHAUERS IATOLA APPLEJACK 115488982

Sire: SC Gold Dust Paramount Iatola-ET
Dam: Steinhauers H Mark Applepie (EX-92)
4-03 2 305 23540 4.7 1117 3.8 888

BIG GUNS JAMAICA VANILLA 37005009
EX-95

TRIPLE-T-CF MR SWAGGER-ET 3128791561

Sire: Chill Action Colton-ET
Dam: Miss Triple T Serenity (EX-94)
5-07 2 319 19529631 1441 3.7 769
All-American 5-Year-Old '15

EXELS APPLEJACK DASHER 3010801102

EX-92 5-02
1-10 3 294 18280 5.9 1075 3.9 710
2-09 3 300 23080 5.8 1334 4.1 943
3-10 3 305 24100 5.8 1393 4.1 977
5-00 3 305 20670 5.5 1133 4.0 821

3rd Dam:

Exels Governor Destiny 2074
(EX-91)
4-06 3 305 29280 5.3 1556 4.0 1185

4th Dam:

DB Dancer of Oblong Valley {6}
(VG-89)

3-03 3 305 17610 4.7 835 3.8 661

5th Dam:

Deb B Deluxe Dazzle {5}
(VG-87)

1-11 2 262 13520 5.4 732 3.7 494

6th Dam:

Deb B Counciller Dalia {4}
(EX-90)

7th Dam:

Laguna Della 1485 {3}
(EX-90)

2-10 2 305 16540 4.8 787 3.8 627

The Private Reserve Sale 2024



Cowbell Viral Rigarooma (EX-94) Full Sister to Dam of Lot Selling

LOT J23

Gracie & Clancey Krahn
Royal Riverside Farm
Albany, OR
541/829-0379
amykrahn0707@gmail.com

RIVER VALLEY VENUS VIP-ET 3126479167
777JE10003

COWBELL VIRAL RUFFY-ET 3205630726

EX-90 3-03
1-09 2 202 9300 4.8 449 3.5 321

Full Sister:

Cowbell Viral Rigarooma (EX-94)
Nominated All American Sr. 3-Year Old '22

KRAHN GIRLS VIP RHAPSODY 175031757

Born: September 24, 2023 Tattoo: /J139

CHILLI ACTION COLTON-ET 66738335

Sire: Forest Glen Avery Action-ET
Dam: Family Hill Connection Chilli-ET (EX-91)
2-04 2 266 17560 7.61335 4.0 694

TJ CLASSIC MINISTER VENUS-ET 117243875

EX-95
5-04 2 305 16090 6.3 1006 3.5 567

BUSHLEA PN VIRAL-ET 705410AUS

Sire: Hawarden Impuls Premier
Dam: Arethusa On Time Vogue-ET (CAN EX-94 3*)
All-Canadian Jr. 2Y, Jr. 3Y & 5Y

COWBELL GUAPO RODEO 118091248

EX-92 9-03
5-04 2 305 13810 4.9 675 3.7 513
6-06 2 305 13200 4.4 586 3.8 503
7-08 2 305 22440 4.6 1032 3.5 786
9-03 2 305 16190 4.6 749 3.5 566

Maternal Sister to 2nd Dam: Cowbell Guapo Ricochet (EX-95)

6-03 2 305 17670 5.7 1016 3.5 627
Reserve All-American Aged Cow '17
Nom. ABA All-American Aged '17
3rd Aged Cow WDE '17
Reserve All-American Aged Cow '15
Nom. ABA All-American Aged '15
All-American 4-Year-Old '13
ABA All-American 4-Year-Old '13
Res. Sr. Champion All-American '13
Res. ABA All-American Jr 3-Year-Old '12
2nd Junior 3-Year-Old WDE '12

3rd Dam:

Cowbell Furor Roxanne
(EX-92)

8-02 2 305 15740 4.4 697 3.7 580

4th Dam:

Cowbell Juno Rizzo
(EX-90)

8-11 2 305 18260 5.1 940 3.6 657

5th Dam:

Cowbell Imperial Sandra-Dee
(EX-90)

7-09 2 305 14460 4.7 683 3.6 520

6th Dam:

Faithful Dee-Ann of SSF
(EX-90)

8-00 2 299 10420 5.7 590 4.2 440

The Private Reserve Sale 2024



Highland-H Tequila Shain (EX-93)
Dam of Lot Selling



Kash-In Kidrock Shedaisy
(EX-91)
Full Sister to Lot Selling

Full Sister:
Kash-In Kidrock Shedaisy
 (EX-91)
 1-09 3 305 17650 4.8 856 3.7 646
 2 Time Nominated All-American
 in milking form '22 & '23
Maternal Sister:
Kash-In Chocolatier Silverlining
 Nom. Jr. & Open
 All-American Winter Calf '23

LOT J24

Kash-In Jerseys
 Tulare, CA
 559/804-7393
 casek2020@aol.com

MR KATHIES KID ROCK 3128791587
 551JE1772

HIGHLAND-H TEQUILA SHAIN 67224223

EX-93 6-04
 1-11 3 305 17010 5.8 990 3.9 659
 4-02 3 305 19530 4.6 907 3.9 765
 5-07 3 305 25990 4.9 1263 3.9 1010

KASH-IN KIDROCK WHITE SOCKS-ET 3263578847

Born: December 10, 2022
 American ID: 70392/70392

RAPID BAY INDIANA GENTRY-ET 105762718

Sire: Impressive Indiana-ET
 Dam: Vandenberg Amedeo Gorgeous
 (CAN EX-97 3E 15*
 Supreme Champion RAWF '07 & '09

STONEY POINT COMERICA KATHIE 119060959

EX-95 8-04
 4-11 3 305 23070 5.9 1370 3.6 835

TOWER VUE PRIME TEQUILA-ET 114816452

Sire: Gil-Bar Sparkler Primetime
 Dam: Pleasant Nook Sambo Teal (EX-94)
 8-00 2 305 25000 6.0 1501 3.5 869

HIGHLAND-H MINISTER SADIE 67160163

EX-90 4-04
 2-05 2 305 17570 4.7 823 3.4 599
 3-09 2 305 20710 4.6 945 3.6 748
 4-11 2 305 20650 4.4 899 3.6 751

3rd Dam:
Highland-H Iatola Shiloh-ET
 (VG-84)
 2-03 2 305 13190 5.0 663 3.9 512
4th Dam:
Highland-H Furor Sheera-ET
 (EX-91)
 3-09 2 305 18330 5.0 915 3.9 715
5th Dam:
Gaywinds Berretta Shauna
 (EX-93)
 5-00 2 305 25600 5.8 1474 3.8 966
6th Dam:
Gaywinds Brigadier Shelia
 (VG-84)
 3-06 2 305 13010 5.9 769 4.0 520
7th Dam:
Gaywinds Duncan Sherry (EX-91)
 8-05 2 305 21150 4.7 1003 3.3 706
8th Dam:
Spring Run Soldier Spotty
 (VG-88)
 7-03 2 305 15640 4.9 773 3.6 570
9th Dam:
Spring Run QS Sheri
 (VG-86)
 7-02 2 305 13720 6.5 888 4.0 546

The Private Reserve Sale 2024



Milo Vindication Season-ET (EX-94) 3rd Dam of Lot Selling

LOT J25

Kash-In Jerseys
Tulare, CA
559/804-7393
casek2020@aol.com

KASH-IN KID ROCK SYDNEY-ET
3263879414 (PENDING)
Born: March 1, 2023 American ID: 70935/70935

MR KATHIES KID ROCK 3128791587
551JE1772

ENTOURAGE FIREMAN STACEY 3140043559

EX-90 4-04
2-02 3 305 13510 5.1 692 3.7 504
4-01 3 305 18220 6.4 1158 3.9 711
5-03 2 266 14670 6.3 925 3.9 576
2nd Winter Yearling International Jersey Show '18

RAPID BAY INDIANA GENTRY-ET 105762718

Sire: Impressive Indiana-ET
Dam: Vandenberg Amedeo Gorgeous
(CAN EX-97 3E 15*
Supreme Champion RAWF '07 & '09

STONEY POINT COMERICA KATHIE 119060959

EX-95 8-04
4-11 3 305 23070 5.9 1370 3.6 835

COLTON FLAME FIREMAN 118155636

Sire: Chilli Action Colton-ET
Dam: Family Hill Comerica Flame-ET (EX-95)
6-08 2 305 23200 4.61069 3.7 856

ELLIOTTS VOLTAGE SIENNA-ET 118128795

EX-90 4-03
3-09 2 305 14500 5.6 819 3.9 564

3rd Dam:

Milo Vindication Season-ET
(EX-94 9Y)

4-06 2 305 20610 6.2 1269 3.6 735
All-Canadian Mature Cow 2012
ABA All-American Aged Cow '12
ABA All-American 4-Year-Old '10

4th Dam:

Bri-Lin Rens Sofie
(EX-90)

4-04 2 305 21506 5.2 1118 3.8 816
Jersey Canada Cow of the Year '12

5th Dam:

Bri-Lin Imperial Snow
(VG-86-CAN 11*)

6-06 2 305 19262 5.2 1025 3.9 772
Jersey Canada Cow of the Year 2012
1st 4-Year-Old NY Spring Show '00

6th Dam:

Diarwood Silver Snowball
(VG-85-CAN)

8-07 2 305 14147 6.3 886 4.6 548

7th Dam:

Diarwood Julie Spot
(VG-86-CAN)

7-00 2 305 13210 4.8 626 3.8 508

8th Dam:

Diarwood Shelta's Beauty
(VG-86-CAN)

6-07 2 305 10434 5.3 558

The Private Reserve Sale 2024



Buddvu Victorious Flavor
Lot Selling

LOT J26

Brody & Finley Rosa
Hilmar, CA
209/678-3081
bobbyrosa35@aol.com

BUDDVU VICTORIOUS FLAVOR 3243273771

Born: July 3, 2022 American ID: 613/613

*Bred 10/28/2023, Due 8/4/2024 to Kash-
In Knox-ET 3221921607 777J1381*

JARS OF CLAY BARNABAS 67342492

Sire: Heartland Merchant Topeka-ET
Dam: Jars of Clay Valentino Bridget (EX-91)
2-11 3 305 26210 4.6 1194 3.4 903

AVONLEA IATOLA VICTORIA 10989478C

CAN EX-94
3-01 2 305 17409 4.6 808 3.6 629

STEINHAUERS IATOLA APPLEJACK 115488982

Sire: SC Gold Dust Paramount Iatola-ET
Dam: Steinhauers H Mark Applepie (EX-92)
4-03 2 305 23540 4.7 1117 3.8 888

STONEY POINT ANDREAS FELICHA 119906909

VG-87 3-11
2-04 2 305 12690 4.2 538 3.7 469

RIVER VALLEY VICTORIOUS 3126479524
7JE5032

APPLEJACK FLAVIA 174031464

VG-88 3-07
2-04 2 292 14090 5.3 741 4.0 559 (RIP)
1st Spring Yearling Western National '21

3rd Dam: Stoney Point Gator Felicite
(VG-88)

4-04 2 305 20200 4.2 849 3.4 692

4th Dam:

Stoney Point Vindication Feebee-ET
(EX-93)

8-11 2 305 27120 4.5 1224 3.2 857

Maternal Sisters:

Stoney Pont Vindication Fifi
(EX-93)

6-0 305 32730 5.8 1897 3.5 1150

Grand Champion NY State Fair '11

Stoney Point Resurrection Fay-ET
(EX-93)

3-1 305 26570 4.7 1237 3.7 982

Stoney Point resurrection Fancy-ET
(EX-93)

6-3 305 21360 4.4 932 3.8 808

Stoney Point Jurisdiction Fairy-ET
(EX-92)

4-4 305 17140 5.6 957 3.6 622

Stoney Point Jamaica Fufu (EX-91)

Stoney Point Justice Fay-eT (EX-90)

3-0 305 16530 4.8 793 3.7 605

Stoney Point resurrection Future-ET
(EX-90)

5-1 305 16280 4.3 703 3.6 582

Stoney Point Giller Farah-ET
(EX-90)

Stoney Point Giller Foxy-ET
(EX-90)

5th Dam: SHF Sambo Fuchsia
(EX-92)

3-01 2 305 15860 5.6 885 3.5 563

6th Dam:

SHF Grove Fantasia
(EX-92)

6-00 2 305 18080 5.2 937 3.5 632

Res Grand Champ NY Jr State Fair '01

7th Dam: Sooner Frosty
(VG-88)

6-03 2 305 20760 4.9 1016 3.4 715

Dam of 8 EX daughters including:

SHF Renaissance Fantastic
(EX-95)

6-09 2x 365d 35771 5.2 1847 3.4 1221
Jersey Jug Futurity Winner 1999

8th Dam:

Imperial Frost of SSF
(EX-90)

5-01 2 305 15890 5.4 858 4.0 640

9th Dam: T Brass Flora (N/C)

10th Dam: Pacesetter Flower of SSF
(NC)

1st Milking Fall Yrlg. All-American '81

11th Dam: Faithful Flora of SSF
(VG-86)

Jersey Jug Futurity Winner '78

The Private Reserve Sale 2024



GMVB Joel Devine-ET (VG-89 2Y) Dam of Lot Selling

LOT J27

Brody & Finley Rosa
Hilmar, CA
209/678-3081
bobbyrosa35@aol.com

GOLD MEDAL VICT DIRTY MARTINI 3268940197

Born: September 1, 2023 American ID: 628/628

RIVER VALLEY VICTORIOUS 3126479524 7JE5032

GMVB JOEL DEVINE-ET 322822060

VG-89 2-01
2-01 ME 13115M
3rd Milking Yearling All-American '23
Nom. All-American Milking Yearling '23

JARS OF CLAY BARNABAS 67342492

Sire: Heartland Merchant Topeka-ET
Dam: Jars of Clay Valentino Bridget (EX-91)
2-11 3 305 26210 4.6 1194 3.4 903

AVONLEA IATOLA VICTORIA 10989478C

CAN EX-94
3-01 2 305 17409 4.6 808 3.6 629

GUIMO JOEL-ET 106797223C

Sire: Tollenaars Impuls Legal 233--ET
Dam: Fermar Paramount Joy (EX-95)
3-01 2 305 21400 5.2 1116 4.1 873

RATLIFF COLTON DIZA-ET 3135566973

EX-92 6-01
3-00 2 305 19340 5.4 1048 3.8 744
Maternal Sister: Ratliff Action Dazzle-ET (EX-93)
3-08 2 305 20000 4.1 811 3.8 756
Res. All-American Sr. 2-Year-Old '12
1st Premier Performance Cow All-American '12
Res. Int. Champion Spring Dairy Expo '12

3rd Dam:

Arethusa Primetime Deja-Vu-ET (EX-95 9Y)

6-10 2 305 19060 6.4 1220 4.2 798
1st Aged Cow KS State Fair '14
1st Aged & Res. Sr. Champ KS State Fair '12
1st 5Y& Grand Champion KS State Fair '11
Nom. ABA All-American Sr. 2-Year-Old '08

4th Dam: Huronia Centurion Veronica (EX-97)

4-09 2 365 24568 5.7 1399 4.0 977
Supreme Champion WDE '06
Supreme Champ PA All-American '06
Grand Champion World Dairy Expo '05
Supreme Champion PA All-American '05

5th Dam: Genesis Renaissance Vivianne (CAN VG-87 2*)

5-00 2 305 12108 4.2 514 3.8 461

6th Dam: Genesis Juno Virginia (CAN 4E-91) LIFE 107730 4.7 5062 3.9 4210

7th Dam: Swissbell F Veronica (SUP EX 1)

LIFE 3612 133058 4.3 5760 4.0 5293
8th Dam: Swissbell Ell Virginia (EX-90)
9th Dam: Swissbell Virginia (SUP EX-90)
LIFE 5006 149770 5.8 8670
Dam of 4 EX daughters

10th Dam: Belmont Jester Virginia (SUP EX)

The Private Reserve Sale 2024



Family Hill Connection Chilli-ET
(EX-91)
Maternal Sister to 2nd Dam of Lot Selling



Pleasant Nook F Prize Circus
(EX-97)
3rd Dam of Lot Selling

LOT J28

Ryan Lancaster
Tillamook, OR
360/303-4318
Lancasterrf@live.com

RIVER VALLEY VICTORIOUS 3126479524
7JE5032

ROYALTY RIDGE CIT A CASABLANCA
173934456

VG-88 3-03
2-00 2 305 14640 4.7 695 3.4 495

ROYALTY RIDGE VICTORIOUS CHILL 174955623

Born: March 2, 2023 Tattoo: /F676

JARS OF CLAY BARNABAS 67342492

Sire: Heartland Merchant Topeka-ET
Dam: Jars of Clay Valentino Bridget (EX-91)
2-11 3 305 26210 4.6 1194 3.4 903

AVONLEA IATOLA VICTORIA 10989478C

CAN EX-94
3-01 2 305 17409 4.6 808 3.6 629

BW CITATION A-ET 118367576

Sire: All Lynns Valentino Irwin-ET
Dam: BW Centurion Peggy K798 (EX-92)
3-07 3 365 28650 5.1 1471 3.3 957

ROYALTY TIDE HIRED GUN CHERISH-ET **118496856**

EX-92 5-02
6-07 2 305 16460 6.3 1040 3.8 625
Maternal Sister: Family Hill Connection Chilli-ET (EX-91)
3-04 2 365 27470 7.2 1821 4.0 1068
Nom. ABA All-American Sr. 2Y '07

3rd Dam:

Pleasant Nook F Prize Circus
(EX-97)

4-06 2 305 22000 4.9 1087 3.6 799
1st Aged Cow All American Show '06
Sr. & Grand All American '06
1st Aged & Res. Grand All American '05
1st 4Y, Sr. & Grand All American '05
Sr. & Grand Western Nat'l '03, '04 & '05
4th Dam: Family Hill Brook Citrus
(EX-91)

7-06 2 305 15370 4.8 731 4.0 614

Maternal Sister:

Family Hill Brook Cindy
(EX-92)

3-05 2 305 17970 4.4 782 3.7 666

5th Dam: Goldcrest Reliants Circus
(VG-80)

3-01 2 3054 13770 4.5 619 3.8 525

The Private Reserve Sale 2024



Glad Ray Viviana
Lot Selling

LOT J29

GLAD RAY VIVIANA 174858364

Born: December 2, 2022 American ID: 618/618

Brody & Finley Rosa
Hilmar, CA
209/678-3081
bobbyrosa35@aol.com

MILKSOURCE-FV METALLICA 3205612556
94JE4236

ARETHUSA FIREMAN VIBE 3143030540
VG-88 2-06

BUSHLEA PN VIRAL-ET 705410AUS

Sire: Hawarden Impuls Premier
Dam: Arethusa On Time Vogue-ET (CAN EX-94 3*)
All-Canadian Jr. 2Y, Jr. 3Y & 5Y

EDGEBROOK TEQUILA MADISON-ET **118411734**

EX-93
3-06 2 305 19240 5.1 986 3.6 690

COLTON FLAME FIREMAN 118155636

Sire: Chillli Action Colton-ET
Dam: Family Hill Comerica Flame-ET (EX-95)
6-08 2 305 23200 4.61069 3.7 856

ARETHUSA HG VERITY 118743967

EX-93 5-07
2-01 2 284 15160 4.8 733 3.9 598
3-00 2 305 19620 6.3 1245 3.8 751
4-03 2 296 18420 5.1 941 3.8 704
5-03 2 305 17310 5.3 912 4.0 696

3rd Dam:

Arethusa Socrates Valdina-ET
(EX-93)

4-05 2 305 21970 6.4 1398 3.6 782

4th Dam: Huronia Centurion Veronica
(EX-97)

4-09 2 365 24568 5.7 1399 4.0 977

Supreme Champion WDE '06
Supreme Champ PA All-American '06
Grand Champion World Dairy Expo '05
Supreme Champion PA All-American '05

5th Dam: Genesis Renaissance Vivianne
(CAN VG-87 2*)

5-00 2 305 12108 4.2 514 3.8 461

6th Dam: Genesis Juno Virginia
(CAN 4E-91) LIFE 107730 4.7 5062 3.9
4210

7th Dam: Swissbell F Veronica
(SUP EX 1)

LIFE 3612 133058 4.3 5760 4.0 5293

8th Dam: Swissbell Ell Virginia (EX-90)

9th Dam: Swissbell Virginia (SUP EX-90)
LIFE 5006 149770 5.8 8670

Dam of 4 EX daughters

10th Dam: Belmont Jester Virginia
(SUP EX)

The Private Reserve Sale 2024

LOT J30

Exel Dairy
Lodi, CA
209/810-0880 (Hank)
hvanexel@hotmail.com

EXELS CHOCOCHIP ECLAIR 6417

3263210873

Born: March 12, 2023 American ID: 6417/6417

AVONLEA CHOCOCHIP-ET 13638955C

777JE1296

AVONLEA VALLEY VENUS VIP-ET 3126479167

Sire: Chilli Action Colton-ET
Dam: TJ Classic Minister Venus-ET (EX-95)
Supreme Champion World Dairy Expo '16

AVONLEA PREMIER CHOCOLATE CHIP 11689077

CAN EX-96 2E 3*
All-Canadian 5-Year-Old '18
1st 5Y Royal Winter Fair & World Dairy Expo '18

EXELS MAUI EVIE 3173 3015026059

EX-91 8-08
2-02 3 305 22990 4.7 1072 3.5 807
3-02 3 263 22750 4.5 1016 3.4 778
4-01 3 305 26710 4.6 1216 3.6 957
5-01 3 273 29040 4.71 363 3.5 1003
6-01 3 280 24130 4.9 1174 3.7 883
7-00 3 305 36320 4.6 1216 3.8 990

AHLEM VALENTINO MAUI 21838 68951472

Sire: All Lynns Louie Valentino-ET
Dam: Ahlem Headline Maid 34174-ET (EX-90)
6-02 3 305 25410 4.5 1140 3.5 878

EXELS VENERABLE EFFIE 2524 3008927607

VG-84 3-01
1-11 3 278 17900 4.6 832 3.4 600
2-10 3 305 20380 5.0 1010 3.5 716
5-10 3 269 17130 4.3 739 3.6 620

3rd Dam:

Exels Jacinto Ella 2217
(VG-81)
4-02 3 304 26080 4.0 1048 3.3 858

4th Dam:

Exels Update Excel 1807
(VG-88)
3-01 3 302 20250 4.8 964 3.4 690

5th Dam:

Santiam Angel Evelyn
(EX-91)
5-06 2 300 23640 5.1 1215 3.6 855

LOT J31

Exel Dairy
Lodi, CA
209/810-0880 (Hank)
hvanexel@hotmail.com

FEMALE (PENDING)

3148326957

Born: December 5, 2023 #6672

AHLEM AXIS BANCROFT-ET 73409475

29JE3991

SUGAR GROVE VALENTINO AXIS 67072875

Sire: All lynns Louie Valentino-ET Dam: Sugar
Grove Restore Addie-ET (VG-87)
2-10 2 278 18320 4.0 733 3.5 636

AHLEM RENEGADE BUTTONS 38500 70950992

EX-90 4-04
4-01 3 305 24000 4.9 1170 3.8 923

JX FARIA BROTHERS NATE DOGG {2}-ET 3012575873

Sire: Cal-Mart Renegade Bowman
Dam: JX Faria Brothers Action Dean Smith {1}
(EX-92)
7-11 2 305 29240 4.5 1309 3.51032

EXELS TEQUILA BLUE 3755 3135042625 NC

JX EXELS NATE DOG BEATRICE 4522 {3} 3148326957

VG-86 4-08
2-03 3 303 17670 5.5 966 3.8 672
3-03 3 305 16450 4.9 810 3.9 646
4-04 3 293 20850 4.9 1019 4.1 859

3rd Dam:

Exels Vapour Barron 2866-P
(VG-86)
2-09 3 297 27530 4.5 1234 3.8 1042

4th Dam:

Exels Parade Bubbles 1980
(VG-87)
3-10 3 305 20720 4.9 1018 3.8 785

5th Dam:

Exels Para Beatrice 1790
(VG-87)
6-03 3 305 28270 4.6 1300 3.5 998

6th Dam:

Vee Tee Berretta B1968
(VG-84)
5-09 2 288 20320 4.6 930 3.4 682

7th Dam:

Vee Tee Sky B1006
(VG-86)
3-00 2 284 16120 4.1 654 3.8 620

8th Dam:

Sooner Magic Edna
(VG-80)
1-09 2 291 13180 4.8 637 4.4 574

The Private Reserve Sale 2024



Claquato Gunman Cordial
(VG-88)
Maternal Sister to Lot Selling



Claquato Iatola Cupcake
(EX-95)
3rd Dam of Lot Selling

LOT J32

Fire-Lake Jerseys
Hilmar, CA
209/678-3261
Natalie.sanders@hotmail.com

CLAQUATO DRACO CINDERELLA 3242986016

Born: September 2, 2023 American ID: 3371/3371

PACIFIC EDGE VICTORIOUS DRACO 3229118813

CLAQUATO JOYRIDE CARNIVAL 3199895966

EX-91 4-02

Dam of:

Claquato Gunman Cordial (VG-88)

1st Fall Calf Western National Jersey Show '22

RIVER VALLEY VICTORIOUS-ET 3126479524

Sire: Jars of Clay Barnabas

Dam: Avonlea Iatola Victoria (CAN EX-94)

3-01 2 305 17409 4.6 808 3.6 629

PACIFIC EDGE GENTRY DRAKE 173957640

EX-91

3-07 2 302 14150 5.0 705 3.6 508

RIVER-VALLEY JOYRIDE-ET 3126479085

Sire: Ahlem Topeka Rufus

Dam: Fermar Paramount Joy (CAN EX-95)

1st Lifetime Production Cow WDE '14

CLAQUATO THRILL OF THE CHAYSE

3135447996

EX-90 5-03

3rd Dam:

Claquato Iatola Cupcake

(EX-95)

2-02 2 305 13200 5.0 661 3.7 492

4th Dam:

Claquato Tequila Chocolate

(EX-91)

4-04 2 305 20220 3.8 762 3.7 749

5th Dam:

Family Hill F Prize Chancel

(EX-92)

6th Dam:

Family Hill Legion Crimson-ET

(EX-91)

8-10 2 305 18150 5.2 935 3.4 620

7th Dam:

Family Hill Whistler Can Do

(EX-93)

6-03 2 305 20740 3.9 818 3.6 739

Inter. Champion Western Nat'l '03

Grand Champion Western National '04

8th Dam:

Maurice Trader Chancel (EX-94)

10-02 2 305 25540 4.8 1237 3.5 894

Intermediate Champion WDE '95 1st

Sr. 3-Year-Old WDE '95 Res. Grand

Champion Western Nat'l '95

The Private Reserve Sale 2024



**Billings Impression Backstage-ET
(EX-93)**
2nd Dam of Lot Selling

**Billings Impression of Booboo
(EX-92)**

Full Sister to 2nd Dam of Lot Selling

Full Sister to 2nd Dam:
Billings Impression of Booboo-ET
(EX-92)
3-00 2 305 22120 4.5 986 3.6 800
1st Jr. 2Y International Jersey Show '17
Maternal Sisters:
Billings Sultan Bryce (EX-95)
8-02 2 305 19880 4.6 911 3.6 711
HM Grand Champion Big E '15
Billings Jade Bryant
(EX-92)
4-02 2 305 16020 5.6 897 4.0 646
1st Sr. 3-Year-Old Big E '12
Billings Minister Breigh
(EX-92)

LOT J33

Phillip & Ruby Airoso
Tipton, CA
559/967-5258
joey@airosodairy.com

AIR-OSO CHOCOLATIER 35499 3263589719

Born: June 1, 2023 American ID: 35499/35499

GUIMO JOEL-ET 106797223C

Sire: Tollenaars Impuls Legal 233--ET
Dam: Fermar Paramount Joy (EX-95)
3-01 2 305 21400 5.2 1116 4.1 873

AVONLEA PREMIER CHOCOLATE CHIP 11689077

CAN EX-96 2E 3*
All-Canadian 5-Year-Old '18
1st 5Y Royal Winter Fair & World Dairy Expo '18

ISAU CAIRNBRAE BONTINO 691603

Sire: All Lynns Loui Valentino-ET
Dam: Cairnbrae Tbone Estelle-ET (AUS EX-93)

BILLINGS IMPRESSION BACKSTAGE-ET 3129015904

EX-93 5-02
2-11 3 305 18520 5.2 962 3.5 657
4-09 3 298 20910 6.2 1287 3.6 763
All American Sr. 3-Year-Old 2018

AVONLEA JOEL CHOCOLATIER-ET 12619755C 733JE3

KASH-IN BONTINO BLACKOUT-ET 3230111360

VG-84 2-07
2-02 2 233 16410 4.4 730 3.3 540 (RIP)

3rd Dam: Billings LS Boo Boo (EX-93 11Y)

7-06 2 305 20100 4.8 957 3.6 725

Maternal Sisters:

Billings Remake Bounty
(EX-93)

7-04 2 305 20070 6.5 1310 4.2 846

Billings Sambo Buttermilk
(EX-92)

4-05 2 305 19320 5.5 1068 3.6 705

4th Dam: Billings Berretta Breezy
(EX-92)

10-09 2 305 16150 5.3 849 4.0 653

5th Dam: Breezy Hill Lester Brew (EX-91)
5-02 2 305 13750 5.3 723 4.1 569

5th Dam: Breezy Hill Royal Brandy
(VG-85)

5th Dam: Breezy Hill Royalist Bright
(EX-90)

6th Dam: Breezy Hill Fascinator Brilliant
(VG-88)

The Private Reserve Sale 2024

LOT J34

Exel Dairy
Lodi, CA
209/810-0880 (Hank)
hvanexel@hotmail.com

EXELS CHOCOCHIP RAZOR 6581 3263211037

Born: September 1, 2023 American ID: 6581/6581

AVONLEA CHOCOCHIP-ET 13638955C
777JE1296

JX EXELS JERONIMO REAGAN 5896 {6}
3226844347
VG-81 2-00
1-10 3 118 9220 5.1 466 3.8 349 (RIP)

AVONLEA VALLEY VENUS VIP-ET 3126479167

Sire: Chillli Action Colton-ET
Dam: TJ Classic Minister Venus-ET (EX-95)
Supreme Champion World Dairy Expo '16

AVONLEA PREMIER CHOCOLATE CHIP 11689077

CAN EX-96 2E 3*
All-Canadian 5-Year-Old '18
1st 5Y Royal Winter Fair & World Dairy Expo '18

SUN VALLEY MARCIN JERONIMO-ET 119873803

Sire: River Valley Victorious-ET
Dam: Royalty Ridge MB Joel Fairlady
EX-94 7-00
5-03 2 305 16010 6.2 987 3.6 581

JX EXELS RUFUS REMI 3784 {5} 3135042654

EX-91 6-00
2-11 3 305 19970 5.0 999 3.8 756
3-11 3 303 21120 5.3 1122 3.8 811
4-11 3 282 19950 4.5 900 3.8 763
5-11 3 268 18600 4.9 917 4.0 750

3rd Dam:
Jx Exels Golda Razz 2849 {4}
(VG-85)
1-10 3 305 23140 4.6 1056 3.3 756
4th Dam:
Exels Country Reanna 2035 {3}
(VG-88)
4-04 3 283 26550 5.2 1384 3.4 898
5th Dam:
Exels Jace Raine 1537 {2}
(VG-80)
3-03 2 305 18330 5.1 939 3.5 649
6th Dam:
Exels Rosemary 2154 {1}
(VG-80)
4-00 2 281 17890 4.7 840 3.5 626

LOT J35

Exel Dairy
Lodi, CA
209/810-0880 (Hank)
hvanexel@hotmail.com

EXELS CHOCOCHIP SIERRA 6574 3263211030

Born: September 1, 2023 American ID: 6574/6574

AVONLEA CHOCOCHIP-ET 13638955C
777JE1296

EXELS STARLORD SALTY 5865 3226844316
VG-81 2-01
1-11 3 118 8402 4.5 379 3.6 302 (RIP)

AVONLEA VALLEY VENUS VIP-ET 3126479167

Sire: Chillli Action Colton-ET
Dam: TJ Classic Minister Venus-ET (EX-95)
Supreme Champion World Dairy Expo '16

AVONLEA PREMIER CHOCOLATE CHIP 11689077

CAN EX-96 2E 3*
All-Canadian 5-Year-Old '18
1st 5Y Royal Winter Fair & World Dairy Expo '18

PRIMUS CRAZE STARLORD-ET 3141725644

Sire: River Valley Circus Craze-ET
Dam: JX Ahlem Pflex Showgirl M1898 {6} (NC)

EXELS BARFLY SLUSHY 4558 3148326993

VG-87 3-01
2-00 3 281 17540 5.0 878 3.6 626
3-00 3 305 19540 4.7 916 3.6 710
4-02 3 293 28370 4.8 1353 3.5 1000

3rd Dam:
Exels Plus Sashi 2953 {6}
(VG-86)
4-04 2 304 19290 5.3 1028 3.7 710
4th Dam:
Exels Action Sassy 2233
(VG-88)
1-11 3 305 19580 4.8 949 3.5 680
5th Dam:
Exels Elite Starlight 1830
(VG-88)
3-00 3 293 4.8 938 3.5 671
6th Dam:
Exels Broadway Star 1555
(VG-81)
7th Dam:
Wranglers Sunshine of SSF
(VG-85)
5-11 2 305 18950 5.0 949 3.6 683

The Private Reserve Sale 2024



Schulte Bros Cltn Fame & Fortune-ET (EX-90) Dam of Lot Selling

LOT J36

Phillip Airoso & Everett Quaid
Tipton, CA
559/967-5258
joey@airosodairy.com

AIR-OSO DOWNTOWN BROWN 33936 3249063331

Born: September 1, 2022
American ID: 33936/33936

RAPID BAY DOWNTOWN BROWN 3120076424C 54JE885

SCHULTE BROS CLTN FAME & FORTUNE-ET 3220836209

EX-90 3-01
1-11 2 263 20560 4.0 825 3.3 679 (RIP)

Maternal Sisters:

Schulte Bros Colt First Lady-ET (EX-91)
Nom ABA All-American Junior 2-Year-Old '22
Schulte Bros Colton Fancy Lady-ET (EX-91)
Nom ABA All-American Junior 2-Year-Old 2022
Schulte Bros Colton Frankie-ET (VG-89 2Y)
Schulte Bros Colton Fergalicious-ET (VG-86 2Y) (VG-88)
1st Fall Calf & Jr Champion All-American Show 2021
Schulte Bros Colton Fabulous-ET
1st Summer Yearling, All-American Show 2021
Schulte Bros Colton Fame-ET
1st Winter Yearling, All-American Show 2020

STEINHAUERS IATOLA APPLEJACK 115488982

Sire: SC Gold Dust Paramount Iatola-ET
Dam: Steinhauers H Mark Applepie (EX-92)
4-03 2 305 23540 4.7 1117 3.8 888

RAPID BAY CONNECTION DORELLE 105499961C

CAN SUP EX-94 6E 13-04 1*
4-08 2 304 20650 6.1 1276 4.2 871

CHILLI ACTION COLTON-ET 66738335

Sire: Forest Glen Avery Action-ET
Dam: Family Hill Connection Chilli-ET (EX-91)
2-04 2 266 17560 7.6 1335 4.0 694

PLEASANT NOOK GUNS FOXY LADY 11950665C

EX-91 5-02
1-11 2 305 15060 4.4 659 3.6 549
2-10 2 296 18730 4.0 745 3.7 687
Res. Inter. Champion IA State Fair '16
Res. All-American Summer Yrlg. '15

3rd Dam:

Pleasant Nook First Choice-ET
(CAN EX-91 5E)
4-06 2 305 17436 4.5 785 3.5 613

4th Dam:

Pleasant Nook Sambo Frolic
(CAN EX-916E 5*)
11-5 2 305 21956 4.3 957 3.5 768
Life: 9 Lacs 190766 5.1 9779 3.6 6846

5th Dam:

Pleasant Nook J Imp Flower
(EX-CAN)
4-08 2 305 15617 5.0 787 4.0 627

6th Dam:

Pleasant Nook D D Flower Pot
(CAN EX-1 4-11)
5-11 2 305 14718 5.7 847 3.8 569

7th Dam:

Pleasant Nook P S Flower (CAN EX-1 1*)
7-09 2 305 16378 5.1 847 3.9 650
Life: 123,233 5.2 6426 4.0 3849

8th Dam:

Pleasant Nook B S Fannie (CAN SUP EX-1)
8-07 2 305 17092 4.7 80 7 3.7 639
Life: 177,459 5.0 8810 3.9 5631

9th Dam:

Pleasant Nook M Fancy (CAN EX-92 1*)
6-01 2 305 14647 5.5 813

10th Dam:

Pleasant Nook S F Fran (CAN SUP EX-90)
8-01 2 305 12897 4.6 601

The Private Reserve Sale 2024

LOT J37

Exel Dairy
Lodi, CA
209/810-0880 (Hank)
hvanexel@hotmail.com

EXELS RECKLESS NAYVEE 6521
3263210977
Born: June 16, 2023 American ID: 6521/6521

KASH-IN RECKLESS-ET 3201335576
7JE1808

EXELS MAUI NEPTUNE 5224 3211970364
VG-80 3-06
2-03 3 294 17310 4.8 833 3.7 636
3-02 3 195 15954 4.6 738 3.6 578

RIVER VALLEY CIRCUS CRAZE-ET 75341001

Sire: Steinhauers Samson Lemonhead
Dam: Goff Pharoah Circus Act-ET (EX-90)
2-11 3 305 21340 4.5 959 3.5 751

RIVER VALLEY EXCITATION FLAWLESS-ET 3126479162

EX-93
2-11 3 305 21890 5.9 1295 3.7 805

AHLEM VALENTINO MAUI 21838 68951472

Sire: All Lynns Louie Valentino-ET
Dam: Ahlem Headline Maid 34174-ET (EX-90)
6-02 3 305 25410 4.5 1140 3.5 878

EXELS TOPEKA NETTY 3192 {6} 3015026040

VG-88 5-03
4-00 3 305 24370 4.8 1170 3.6 875
5-00 3 298 20220 4.9 993 3.7 739
6-00 3 305 21370 5.0 1069 3.7 800
7-00 3 233 17090 4.4 749 3.6 607

3rd Dam:

Exels Academy Nerissa 2376 {5}
(VG-86)
3-10 3 305 27920 4.5 1256 3.4 960

4th Dam:

Exels Jacinto Nadine 2125 {4}
(VG-83)
1-10 3 305 15500 4.5 694 4.0 617

5th Dam:

Exels Illusion Nellie 1661 {3}
(VG-84)
8-01 3 305 24060 4.2 1005 3.6 877

6th Dam:

Exels Broadway Nettie 1342 {2}
(VG-85)
3-03 2 305 18500 4.8 891 3.3 611

7th Dam:

Exels Nellie 1342 {1}
(VG-86)
4-01 2 305 21120 5.0 1052 3.6 750

LOT J38

Joseph Airoso
Tipton, CA
559/967-5258
joey@airosodairy.com

JX AIR-OSO MERCEDES 35698 {4}
3263589918

Born: June 20, 2023 American ID: 35698/35698

RIVER VALLEY MERCEDES-ET 3207031003
777JE10062

JX PEAK ALTAMONTRA {6}-ET 3207031003

Sire: CDF Viceroy-ET
Dam: JX Dutch Hollow Harris Molly {5} (VG-81)

RIVER VALLEY LSTWL MACNCHEZ 5055-ET 67725055

EX-91
3-06 2 305 18170 4.3 777 3.5 643

JX AIR-OSO TI 30640 {3} 3233591748
VG-83 2-04
2-00 2 214 15450 3.5 547 3.2 490 ME

JS FARIA BROTHERS TI {2} 3124526322

Sire: Sweetie Plus Iatolas Bold {5}
Dam: JX Faria Brothers Action Dean Smith {1}
(EX-92)

7-11 2 305 29240 4.5 1309 3.5 1032

AIR-OSA DISCO 24832 {5} 3124526322

VG-85 4-03
1-10 3 305 19310 4.7 905 3.3 635
2-10 3 305 22620 4.5 1020 3.5 800
3-11 3 305 19250 4.3 836 3.4 651

The Private Reserve Sale 2024



HOLSTEIN ASSOCIATION TERMS AND CONDITIONS FOR PUBLIC SALES

EFFECTIVE MARCH 2, 1996 - Amended October 1, 1997, June 28, 2000, June 23, 2002, and March 26, 2010

TERMS: The terms of the sale are cash unless arrangements are made prior to the sale or are printed in the sale catalog. Only when the above conditions are met will the buyer be entitled to the warranties listed below. In no case will animals be released unless settlement is made with the clerk of the sale.

RESPONSIBILITY: The seller, buyer, and manager of this sale are obligated to comply with the provisions of these terms and conditions.

EXPORT SALES: Buyer assumes all responsibility for health tests required by the importing country.

BIDS: The highest bidder is the buyer. Bidding parties or their agents are responsible for all bids placed. Every animal or lot presented for bidding is pledged to absolute sale. In case of dispute, the animal or lot will again be put up for advance bids, and if there is no advance bid, the animal or lot will be sold to the person the auctioneer accepted the last bid from. In case two or more claim the bid, the auctioneer will indicate the party whose bid he recognized. Other claimants will be given an opportunity to increase the bid and bidding will be restricted to the two or more claimants.

BY-BIDDING: Bidding directly or indirectly by the sole owner of any animal or lot is prohibited unless the intention to bid is disclosed specific to each animal in the catalog and announced when the animal enters the ring. Bidding by any member of a partnership, syndicate, or other entity having an ownership interest in an animal or lot is permitted.

TRANSFER OF OWNERSHIP: For all Registered HolsteinsSM, the transfer of ownership to the buyer will be recorded on the records of Holstein Association USA and a certificate of registration showing that transfer of ownership will be provided to the buyer free of charge. For embryos, the transfer of ownership to the buyer will be recorded on the records of Holstein Association USA free of charge to the buyer.

RISK: All animals located at sale site are at the purchaser's risk as soon as struck off, but will be cared for free of charge for a maximum of 24 hours following the end of the sale.

WARRANTIES:

- 1) Each consignor warrants clear title to the animal or lot, and the right to sell same.
- 2) To the best of the seller's knowledge, each animal is sound and healthy in every respect and embryos have been recovered, processed, frozen, transferred and graded in keeping with IETS recommendations unless otherwise noted in the catalog or announced from the auction stand. Every precaution will be taken to represent the physical condition of each lot exactly as is known. Examination of all purchases should be made immediately after the purchase and before the close of the sale, and if found not to be as represented, complaint must be reported to the sale management before the close of the sale. In the event no complaint is filed, it is understood that the buyer assumes full ownership in the case of animals at sale site together with all risks, after which no representations of the seller can be challenged through the sale management. Heifers that never calved are in no way guaranteed as to the condition of their udders following calving.
- 3) **Breeding Warranty**

The seller guarantees all animals to be breeders, but not beyond the purchase price, with the following understanding:

- a. **Males** - Should any bull after reaching the age of fourteen months fail to prove a breeder after being used for two months on cows or heifers known to be breeders, the matter shall be reported in writing to the seller within three months of the sale date. The report must include the animal's examination record, a written statement of treatment, and a statement of the animals' inability to breed,

by a licensed veterinarian. The seller has the option to refund the purchase price or make other settlement that is satisfactory to the buyer. In either case the rights of ownership of the animal return to the seller. The seller makes no guarantees with respect to the ability to freeze semen.

- b. **Females** - All females are guaranteed to be breeders with the exception of:

1. Cows over 7 years of age when sold;
2. Cows and/or heifers carrying a pregnancy that is the result of an embryo transfer.

Report of a non-breeder must occur in writing within 3 months of the date of sale or before the animal reaches 21 months of age and must be submitted to the seller. The report must include the animal's examination record, a written statement of treatment, and a statement of the animals' inability to breed, by a licensed veterinarian. The seller has the option to refund the purchase price or make other settlement that is satisfactory to the buyer. In either case the rights of ownership of the animal return to the seller.

Females bred when sold and pronounced in calf are presumed to be pregnant but pregnancy is not guaranteed unless so announced. The seller makes no warranty that pregnant cows will deliver calves or that they will carry calves full term.

- c. If, after the sale, embryos or oocytes are recovered from a female or an attempt is made to superovulate her, this negates the breeding warranty unless there is a separate written agreement between buyer and seller.

SHIPPING: Assistance will be given in arranging shipping of the animals after the sale. All costs, risks and responsibility will be borne by the purchaser.

PEDIGREE INFORMATION: All production, classification, type and production summaries are current. Only information recorded on Holstein Association USA pedigrees is used. Any production or classification records supplied by the seller or consignor will be properly identified as provided by owner. Records in progress are identified as such.

GENOMIC INFORMATION: If genomic information on the animal or embryo is available, it must be dated and disclosed at or before the time of sale.

EMBRYO TRANSFER: All registered animals that have resulted from embryo transfer are identified with one of the following suffixes in the name: ET, ETS (from split embryo), or ETN (from nuclear transfer). If unregistered, the appropriate technology will be identified. Donor dams are identified.

HEALTH WARRANTY: The seller will provide an official health certificate to the buyer for each animal showing the results of all health tests made in preparation for this sale as required by the state where the cattle reside. Other health tests completed for this sale will be disclosed.

ERRORS: The material in this catalog has been carefully edited. If any errors or omissions are discovered, they will be announced. Such announcements take precedence over that printed in this catalog.

ACCIDENT: The sale management, the consignors, and the owner of the grounds will not be responsible in any case for the condition of the grounds or the behavior of the animals and disclaim any liability in the event of personal accident or property loss.

LIMITATIONS OF WARRANTIES: Warranties contained herein, unless terminated earlier, will cease upon the resale of an animal.

The Private Reserve Sale 2024

Index

HOLSTEIN LOTS:

Airoso Dairy	20, 55, 66 & 84
Airoso, Fernandes & Van Exel	89
Airoso, Joe	38
Airoso, Joey & Mike Hay	71
Airoso, J & H Van Exel	10, 11, 11A, 12 & 92
Airoso, Joseph & Matt Evangelo	24 & 90
Airoso, Phillip & Ruby	22, 23 & 53
Airoso, Phillip & Ruby & Evangelo	25
Borba, Frank & Carol/Frank & Dianne	31
Budjon Farm & Peter Vail	21 & 51
Budjon Farm, Joey & LaurieAiroso	1
Budjon Farm, Peter Vail & Cunningham	8
Budjon Farm, Peter Vail & Genosource	29
Butlerview Farm	48
Cal-Denier Holsteins	74
Calori-D Holsteins	45
Champman, J&C/A&N Teixeira	35
Chnningham & Risner	3
Cranehill Genetics/Ryan Matheron	40
Cunningham, C, M & D	46
Cunningham, Rocco	83
Durrer Dairy	41
Durrer Dairy & MB Luckylady	81
Erbsen, John & Connor	28
Erbsen, John, Ashlyn & Cole Sarbacker	26
Evangelos, Matthew & Curtis	33
Exel Dairy	5, 6, 7, 34,44, 49, 69 & 78
Folts, Isaac, Jannalee Coleman	36
Gambonini, Samantha	70
Garcia, Tony Jr.	57
Gregorio, Gabbie & Van Exel Dairy	67
Grossi, Henry	17 & 82
Hilmar Holsteins	60
Jenson, E,K,R & A	30
Kash-In Holsteins	52
Larson Acres, Inc	9
Locke, Justin	73
Maddox, Steve & Patrick	14, 16 & 37
Matheron, Regan & George Costa	39

HOLSTEIN LOTS:

Ndira, Inc	13, 27, 75, 18, 63, 64, 65
NDira, Inc Fbo & Denier Farms	2
Oliver, M&J & Andrew King	61
Oliver, Michael & Jessica	91
Regusci, Elise	58
Royal-Cut Genetics	47
Royalmaid Holsteins	54
Silva, Weston & Daniel Dintz	59
St. Johns River, LLC	42 & 43
Terra Linda Dairy	32
Trifecta Genetics/Aron Matheron	15
Van Exel Dairy	68, 76, 77 , 79, 80, 86 & 87
Van Exel Dairy & Mike Berry	85
Van Exel Dairy, Andrew King & Eskdale	88
Van Exel, Madison	50
Vanden Berge, Curtis Ryan	19
VAS, Andrew Jr.	56
Wilson, Jaelynn Rose	72
Woodmansee, Abbott & Van Exel	4
Young, Kauryn	62

JERSEY LOTS:

Airoso, Joseph	J38
Airoso & Quaid	J9, J10-12, J18, J19 & J36
Airoso, Phillip & Ruby	J33
Berry, Natalie & Mia	J16
Exel Dairy	J21, J22, J30, J31, J34, J35 & J37
Fire-Lake Jerseys	J32
Kash-In Jerseys	J1
Lancaster, R & F & Mike Berry	J8
Lancaster, Ryan	J28
Misty Meadows Dairy	J5 & J6
Rosa, Brody & Finley	J20, J26, J27 & J29
Royal Riverside Farm, G&C Krahn ..	J14 & J23
Starr, A, L, G & C	J7
Starr, Avery, Lauren, Grace & Claire	J15
Vierra Dairy	J3 & J4
Wild Aces Cattle Company	J17







PRIVATE RESERVE

FEBRUARY 17, 2024
Pixley, California

