



2024

Pride Of

Washington

Online Tag Sale

*January 25th & 26th, 2024*



*View/bid online in Real Time  
at [www.cowbuyer.com](http://www.cowbuyer.com)*

**-Bidding opens at Noon PST on the January 25th  
-Soft close starting at 6pm PST on the January 26th**

Sales staff

Chris Jansen (360) 942-7471 Sales Chairman

Andrew King (360) 981-3801 USA Holstein Rep

Daniel Brandt (717) 821-1238 Catalogue

Aaron Ray Tompkins (336) 363-4639 [cowbuyer.com](http://cowbuyer.com)

***Greetings,***

***On behalf of the Washington State Holstein Association, I am proud to present the 2024 Pride of Washington Online Tag Sale.***

***Dating back to 2009, The Pride of Washington Sale has seen impressive results in both high selling and award-winning animals. Standhope-Wedge Goldwyn Topper was the high seller in 2009 selling for \$119,000. Sold in the 2020 sale, Claquato D Applesauce-Red, went on to be nominated All-American Red Fall Calf in 2020.***

***Over the last 5 years, the sale has seen several changes most significantly becoming an online tag sale allowing for consignments and buyers from all corners of the US, in addition to, Western and Eastern Canada.***

***I am humbled and excited about this years depth of quality throughout the lineup. It is our largest sale to date with something available for everyone. The lineup consists of IVF sessions, embryo packages, and live animals from high genomic and award-winning show type families. Selections were made from nine states within the US and one Canadian providence.***

***I would like to personally extend my gratitude to all the past and present consigners. Without your genetic contributions, the Pride of Washington Sale would not be the same that it is today! To all the past and prospective buyers who have purchased and developed the animals from our sale, thank you and may you all have continued success in the show ring or in your breeding programs.***

***Respectfully,***

***Chris Jansen***

***Pride of Washington Sale Chairman***

## **2024 Pride of Washington Sale Terms & Conditions**

Bidding on COWBUYER will open at noon PST on January 25, 2024

Tag prices are minimum/starting bids for each lot but can continue to be bid on until the lot closes during the soft close portion of the sale

Soft close will begin at 6:00pm PST on COWBUYER and will sell in catalogued order (ie Lot 1, Lot 2, Lot 3 etc)

Lots will be closed in catalogue order only after the 1 minute bidding period has ended without receiving a higher bid on that lot

During the soft close portion of the sale, only ONE lot will close at a time as described above. (ie lot 2 will not close until lot 1 has been closed and the 1 minute bidding period has ended on lot 2 etc)

If a lot hasn't received a bid on the tag price during the soft close portion AFTER the 1 minute bidding period has expired, that lot will be considered a NO SALE

NO SALE lots will be available to make offers on them through the sales staff after the conclusion of the sale

ALL EXPENSES ARE THE RESPONSIBILITY OF THE BUYER, UNLESS ARRANGEMENTS HAVE BEEN MADE OTHERWISE PRIOR TO THE SALE OF THAT LOT OR SPECIFIED IN THE CATALOGUE

- All Health testing expenses
- All Shipping/Hauling expenses
- Boarding Fees, if applicable

All successful buyers will be sent invoices on lot(s) purchased within 24 hours of the conclusion of the sale.

Payments shall be made to: WASHINGTON STATE HOLSTEIN ASSOCIATION via:

- Mailed checks
- Wire transfer
- PayPal
- Venmo

Note: ALL FEES associated with wire transfers or PayPal/Venmo payments will be the responsibility of the BUYER

FULL PAYMENT OF SOLD LOT(S) MUST BE RECEIVED BY THE WASHINGTON STATE HOLSTEIN ASSOCIATION BY FEBRUARY 10, 2024.

AFTER FEBRUARY 26, 2024 BUYERS WILL BE CHARGED A \$5/DAY/HEAD BOARDING FEE IF THE ANIMAL HAS NOT BEEN RETRIEVED FROM THE SELLERS POSSESSION UNLESS ARRANGEMENTS ARE MADE WITH SELLER



### Hez Hezbollahs Honour-ET EX-94 EEEEE

3-01 335 31630 3.6 1149 3.3 1049

(She sells as Lot 1A & Dam of Lot 1B)

## LOT 1A

**Tag price: \$3500**

### Hez Hezbollahs Honour-ET

4-11 EX-94 EEEE

3128968008 100%RHA-NA

2-01 317 22980 4.1 932 3.4 782

3-01 335 31630 3.6 1149 3.3 1049

4-02 305 32460 3.2 1043 3.3 1055

\*Sells dry, open & ready to IVF

-Housed at TOG, MD

-made 12-18 good embryos per IVF session the last 6 months!

(Honour pictured above)

*Tim and Sharyn Abbott*

PO Box 619

Enosburg Falls, VT 05450

802-238-1142

### Maple-Downs-I G W Atwood-ET

8956379C 12/23 PTA +1907GTPI

+2.92T +1.89UDC +2.05FLC 99%R

Goldwyn X EX-92 GMD Durham

### Dubeau Dundee Hezbollah

4-05 EX-92 EEEEE 92-MS

104117050C

2-03 365 27190 3.4 933 3.4 929

4-00 365 42050 4.4 1859 3,3 1378

Sire: Regancrest Dundee-ET

(Pictured w/ Lot 1B)

\*Res. All-American 4-year-old 2011

\*2nd 4-year-old HM Senior Champion International Holstein Show 2011

\*1st 4-year-old and Grand Champion Midwest Spring Ntl 2011

\*1st Sr 2-year-old and Intermediate Champion International Holstein Show 2009

\*All-American Sr 2-year-old 2009

\*All-Canadian Sr 2-year-old 2009

\*Hez had 2 gr'daus in the top 5 at WDE

\*Hez has 110+ offspring scored in the US and Canada, 88% of her daughters are VG or EX

\*Hez 12 Goldwyn Daughters include 2 EX 94, 1-92 and 4 other EX

\*Hez Atwood Daughters include 94, 93, 5 at 92 & 4 other EX

### 2nd Dam:

#### Dubeau Lyne La Trent Huit B EX-90-CAN-EVEE 2\*

1-11 327 17559 4.7 817 3.6 630

2-11 365 22193 4.6 1016 3.7 817

4-02 365 24980 4.4 1095 3.4 853

5-05 365 28582 4.3 1230 3.4 983

6-10 365 27773 4.3 1205 4.5 972

Lifetime 124262 4.5 5551 3.5 4405

### 3rd Dam:

#### Dubeau JY Antoinette VG-87-CAN

3-03 326 25595 3.8 985 3.5 903

4-03 321 29111 3.9 1148 3.3 956

7-05 358 27043 4.2 1148 3.4 906

Lifetime 233712 4.1 9579 3.5 8157

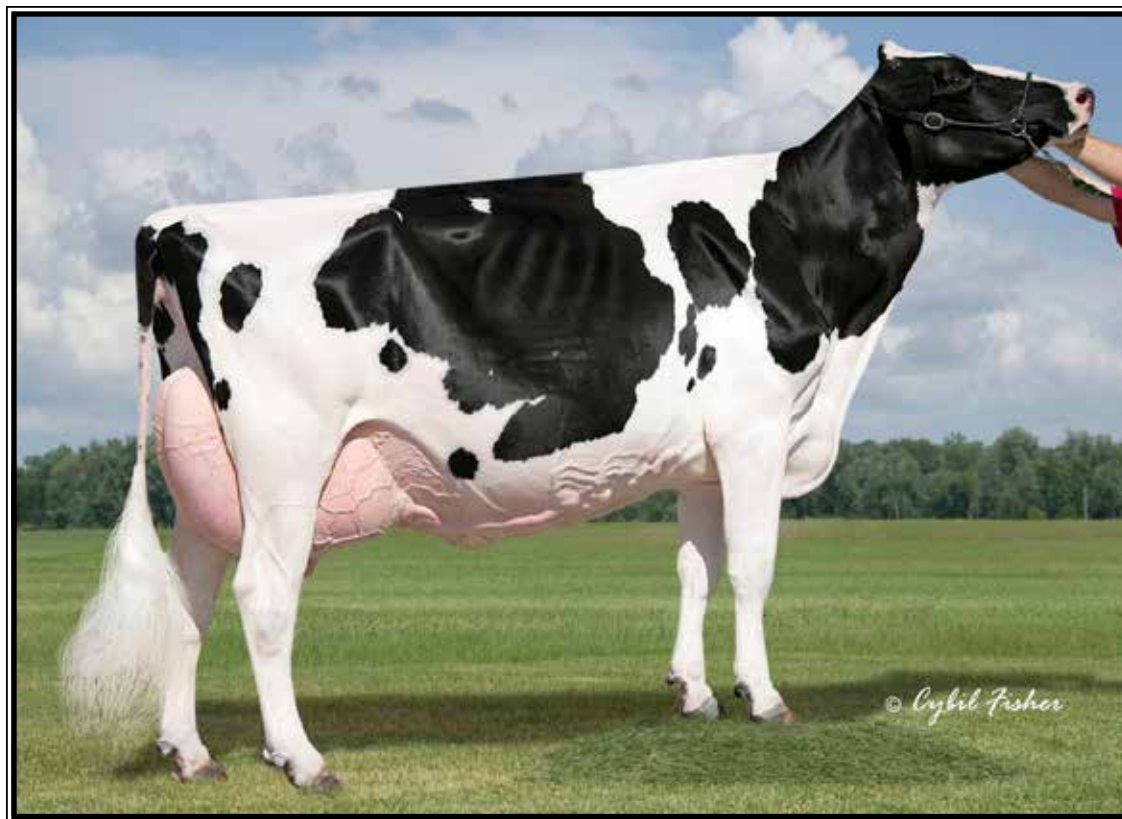

**Dubeau Dundee Hezbollah EX-92 EEEEE 92-MS**

*\*All-Am & All-Can Sr 2yr-old 2009 & Res. All-Am 4yr-old 2011*

**(Dam of Lot 1A & 2nd Dam of Lot 1B)**

**LOT 1B Embryos**  
**Tag price: \$300/embryo**

- \*Selling 4-#1 IVF female embryos
- \*Buyer's choice of Sidekick or Flash.
- \*Buyer MUST choose sire sale day.

*Tim and Sharyn Abbott*  
PO Box 619  
Enosburg Falls, VT 05450  
802-238-1142

**Sire choices of Lot 1B Embryos:**

**Walnutlawn Sidekick**  
12508113C 12/23 PTA +2155GTPI  
+3.05T +2.36UDC +1.11FLC 98%R  
Abbott X Summer EX-94,2E All-Can

**OR**

**Mr Tatoo Flash-ET**  
3260842983 12/23 PTA +1824GTPI  
+3.02T +2.37UDC +.71FLC 81%R  
Tatoo X Footloose EX-97 All-Am

**Dam of Lot 1B embryos:**

**Hez Hezbollahs Honour-ET**  
4-11 EX-94 EEEEE 3128968008  
2-01 317 22980 4.1 932 3.4 782  
3-01 335 31630 3.6 1149 3.3 1049  
4-02 305 32460 3.2 1043 3.3 1055  
Sire: Maple-Downs-I G W Atwood-ET  
**(Pictured w/ & sells as Lot 1A)**

**2nd Dam: (Pictured above)**  
**Dubeau Dundee Hezbollah**  
**EX-92 EEEEE 92-MS**

2-03 365 27190 3.4 933 3.4 929  
4-00 365 42050 4.4 1859 3,3 1378  
*\*Res. All-American 4-year-old 2011*  
*\*2nd 4-year-old HM Senior Champion*  
*International Holstein Show 2011*  
*\*1st 4-year-old and Grand Champion*  
*Midwest Spring Nil 2011*  
*\*1st Sr 2-year-old and Int. Champion*  
*International Holstein Show 2009*  
*\*All-American Sr 2-year-old 2009*  
*\*All-Canadian Sr 2-year-old 2009*  
*\*Hez had 2 gr'daus in the top 5 at WDE*  
*\*Hez has 110+ offspring scored in the US &*  
*Canada, 88% of her daus. are VG or EX*  
*\*Hez 12 Goldwyn Daughters include 2 EX 94,*  
*1-92 and 4 other EX*  
*\*Hez Atwood Daughters include 94, 93,*  
*5 at 92 & 4 other EX*

**3rd Dam:**

**Dubeau Lyne La Trent Huit B**  
**EX-90-CAN-EVEE 2\***  
5-05 365 28582 4.3 1230 3.4 983  
6-10 365 27773 4.3 1205 4.5 972  
Lifetime 124262 4.5 5551 3.5 4405

**4th Dam:**

**Dubeau JY Antoinette**  
**VG-87-CAN**  
4-03 321 29111 3.9 1148 3.3 956  
7-05 358 27043 4.2 1148 3.4 906  
Lifetime 233712 4.1 9579 3.5 8157





**Comestar Hopra Atwood-ET  
EX-93 EEEVE**

4-08 365 36260 4.5 1645 3.6 1301  
(3rd Dam of Lot 2)



**Budjon-Vail Dlam Thumper-ET  
VG-89 VEVVE**

*\*Nom. All-American Jr 2yr-old 2023  
(Dam of Lot 2)*

**LOT 2 Embryos**  
**Tag price: \$550/embryo**

\*Selling 5-#1 IVF female embryos in package by 2 sires:

3-#1 by Crushabull  
1-#1 & 1-#2 by Artist

*MH Genetics & Bridgeland Holsteins*  
90 N 400 W  
Newton, UT 84327  
435-770-8194

**Sires of Lot 2 Embryos:**

**OH-River-Syc Crushabull-ET**  
3135145001 12/23 PTA +2148GTPI  
+216M +3.45T +2.83UDC +1.39FLC  
Crush X VG-87 Mogul

**AND**

**Stone-Front Artist-ET**  
3136876946 12/23 PTA +1980GTPI  
+2.76T +1.65UDC +.72FLC 98%R  
Crush X EX-92 McCutchen

**Dam of Lot 2 Embryos:**

**Budjon-Vail Dlam Thumper-ET**  
**2-08 VG-89 VEVVE 3205758235**  
12/23 PTA +546M +3.78T +3.13UDC  
Sire: Farnear Delta-Lambda-ET  
(Pictured above)

*\*Max. scored 2yr-old!  
\*Nom. All-American Jr 2yr-old 2023  
\*3rd Jr 2yr-old WDE 2023  
\*1st Jr 2yr-old W. Spr Nat'l 2023*

**2nd Dam:**  
**Budjon-Vail Feeldathunder**  
**3rd Dam: (Pictured above)**  
**Comestar Hopra Atwood-ET**  
**EX-93 EEEVE**  
3-06 354 32070 4.3 1379 3.4 1094  
4-08 365 36260 4.5 1645 3.6 1301  
**4th Dam:**  
**Comestar Horizon Jasper**  
**EX-90,2E-CAN**  
4-11 365 31030 4.1 1283 3.3 1012  
6-07 365 32699 4.2 1384 3.0 972  
Lifetime 118455 4.2 5000 3.2 3843  
**5th Dam:**  
**Petitlac Horelie Lheros**  
**EX-91,2E-CAN 93-MS**  
4-01 365 31032 4.0 1243 3.4 1063  
Lifetime 117805 4.0 4680 3.4 4056  
**6th Dam:**  
**Leader Linky Leader**  
**VG-85-CAN VG-MS**  
3-09 365 25805 3.5 913 3.3 853  
**7th Dam:**  
**Comestar Links Milan**  
**VG-85-CAN VG-MS**  
3-03 348 24372 3.8 930 3.4 840  
**8th Dam:**  
**Comestar Kise Jet-ET**  
**EX,2E-CAN**  
5-00 325 23078 4.4 1023 3.4 791  
**9th Dam:**  
**Elysa Anthony Lea EX-CAN**  
6-02 365 35770 3.9 1398 2.9 1049  
Lifetime 109580 4.0 4334 3.1 3439



**OKDS Drastic-P 8960\*PO VG-86 VEU+U**

2-10 301 31440 4.5 1409 3.6 1124

(3rd Dam of Lot 3 IVF session)

**LOT 3  
IVF Session  
Tag price: \$6000**

*OK Dairy*  
3873 E Badger Rd  
Everson, WA 98247  
360-410-7050

*\*Buyer is purchasing rights to control the next IVF session(s). Buyer is guaranteed IVF sessions until a minimum of 8 #1 or #2 IVF embryos are produced. Embryo grades are determined at the time of transfer if fresh embryos or at time of freezing if freezing is requested by buyer. Buyer keeps all resulting embryos from these controlled IVF sessions. Buyer is responsible for all costs of the aspiration and mating sire decisions.*

**Dam of IVF Session:**

**OKDS Milky 3171-ET\*PO**

3269853214 99%RHA-I MW-0  
Born 6/2/23 12/23 PTA +3044GTPI  
+1234M +.26% +124F +.06% +55P  
+1167NMS\$ +6.5PL -1.2DPR 2.65SCS  
+.27T +1.31UDC +.27FLC  
+307FE +.0FI 2.0%SCE +1184CMS\$  
+1293DWPS

**Pine-Tree Lionel Milky-ET**

3150687388 12/23 PTA +3047GTPI  
+1885M +.19% +129F +.06% +76P  
+1183NMS\$ +4.4PL -2.6DPR 2.95SCS  
+.58T +1.26UDC +.06FLC 86%R  
Lionel X Achiever

**OKDS Dykstra 1536\*PO**

3240590940 12/23 PTA +2809GTPI  
+672M +.21% +86F +42P +894NMS\$  
+5.3PL +.6DPR +.24T +.77UDC  
Sire: Farnear Dykstra-ET

**3rd Dam: (Pictured above)**

**OKDS Drastic-P 8960\*PO  
VG-86 VEV+V**

1-10 297 23140 4.6 1069 3.7 860  
2-10 301 31440 4.5 1409 3.6 1124

**4th Dam:**

**OKDS King Royal 7426-ET  
VG-86 VV+VV**

3-00 305 30970 4.5 1405 3.6 1110

**5th Dam:**

**OKDS Alco 6054-ET**

**6th Dam:**

**OKDS Supersire 3409-ET  
GP-83 +VGGV DOM**

3-06 365 40890 3.9 1580 3.4 1407

**7th Dam:**

**OKDS Observer 1356  
VG-87 +V+VE DOM**

3-08 291 35870 3.8 1362 3.2 1155





**Duckett Conway Hope-ET VG-85 +U+++**  
(Dam of 3 Lot 4 embryos)



**S-S-I Doc Have Not 8784-ET EX-96 DOM**  
(2nd Dam of Lot 4 embryos)



**Duckett Perfect Hallie-ET VG-85 UU+UU**  
(Dam of 1 Lot 4 embryos)



**Duckett Energy 1155 Dion-ET**  
(Dam of 1 Lot 4 embryos)

## LOT 4 Embryos

**Tag price: \$600/embryo**

\*Selling 5-#1 IVF female embryos

*-breeders package from 3 donors. All are daughters of Have Not 8784!*

### Sires of Embryos in package:

#### **Kings-Ransom Dropbox-ET**

3224437486 12/23 PTA +3011GTPI  
+1064M +.15% +85F +.08% +57P  
+3.5PL +3.24T +3.20UDC +1.04FLC  
Highjump X EX-94 Casper

#### **AND**

#### **Farnear Delta-Lambda-ET**

3125993715 12/23 PTA +2808GTPI  
+1321M +50F +46P +5.0PL 2.78SCS  
+2.74T +2.81UDC +1.01FLC 99%R  
Delta X VG-88 Numero Uno

*Duckett, Abbott, AOT & Kings-Ransom*  
PO Box 619  
Enosburg Falls, VT 05450  
802-238-1142

### Donor of 3-#1 Dropbox embryos:

#### **Duckett Conway Hope-ET**

2-02 VG-85 +++V+ 3235342406  
12/23 PTA +2852GTPI +1136M +67F  
+58P +733NMS +4.0PL +2.39T +2.05UDC

-Fancy fresh 2yr-old

Sire: Sandy-Valley R Conway-ET

(Pictured above)

### Donor of 1-#1 Dropbox embryo:

#### **Duckett Perfect Hallie-ET**

2-04 VG-85 VV+VV 3235342406  
12/23 PTA +2978GTPI +1472M +93F  
+63P +790NMS +4.0PL +2.66T +2.01UDC

-Fancy fresh 2yr-old

Sire: Siemers Rengd Perfect-ET

(Pictured above)

### Donor of 1-#1 Delta-Lambda embryo:

#### **Duckett Energy 1155 Dion-ET**

3260842948 12/23 PTA +2581GTPI  
+1183M +54F +38P +3.66T +2.81UDC

-Due early Summer @ Ducketts

-sister to "Have A Dream" at Blondin Sires

Sire: Blondin Energy-ET

(Pictured above)

2nd Dam of all 5 embryos: (Pictured above)

**S-S-I Doc Have Not 8784-ET**

**EX-96 EEEEE DOM**

2-02 365 29320 3.8 1127 3.4 1002

3-06 297 33720 3.6 1218 3.3 1107

4-05 320 35670 3.9 1404 3.3 1162

Lifetime 123140 3.8 4692 3.3 4016

\*Res. All-American 4yr-old 2022

\*Sold as a pkg for \$1.925 million Duckett  
Summer Selections Sale II, 2022

3rd Dam: Fly-Higher Jedi Havenot-ET

**VG-86 VVV+V**

3-05 365 31495 3.2 994 3.4 1060

4th Dam: Cookiecutter Masy Hashes-ET

**VG-85 +VV+V**

3-11 365 39630 3.6 1436 3.1 1209

Lifetime 121290 3.9 4762 3.2 3920

5th Dam: Cookiecutter Mom Halo-ET

**2-09 VG-88 VV+VE DOM**

2-00 365 35280 5.2 1819 3.7 1304

\*Global Impact Cow of the Year 2019!

6th Dam: Cookiecutter Gld Holler-ET

**VG-88 VVV+E DOM**

2-03 365 40730 3.5 1410 3.1 1249

\*Nom. Int'l Cow of the Year 2016

7th Dam: Ms Kings-Rnsm Champ Haley-ET

**EX-90 EEVVE GMD-DOM**

3-11 365 43690 3.7 1625 3.1 1357

8th Dam: Regancrest-JDV Hanna-ET

**EX-90 EEVVE GMD-DOM**

4-07 365 45110 4.3 1922 3.2 1449

9th Dam: Long-Haven Rudolph Dee-ET

**EX-90,2E EVVEE GMD-DOM**

2-11 365 32720 4.8 1565 3.8 1252

10th Dam: Regancrest Elton Disrael-ET

**VG-88 EX-MS DOM**

2-04 365 33617 4.5 1499 3.5 1169

11th Dam: Snow-N Denises Dellia

**EX-95,2E EEEEE GMD-DOM**

Lifetime 180240 3.9 7108 3.2 5723

12th Dam: Snow-N Dorys Denise

**EX-90,2E EX-MS GMD-DOM**

5-09 365 33350 3.8 1256 3.1 1038





**Fern-Bluff Aval Caramello\*RC EX-94,2E EEEEE**

5-06 365 36240 4.2 1539 3.1 1135

(Dam of Lot 5)

**LOT 5**

**Tag price: \$3000**

**Skyhrt Eye Candy Claire**

145608183 99%RHA-I

Born 9/21/23

**Skyhart Farms**

22017 Ben Howard Rd

Monroe, WA 98272

Rich 425-327-7283

**MB-Luckylady Eye Candy-ET**

3234629820 12/23 PTA +2549GTPI

+387M +.11% +45F +26P +1.7PL

+3.11T +2.65UDC +1.30FLC 80%R

Delta-Lambda X EX-94 All-Am Unix

**Fern-Bluff Aval Caramello\*RC**

**6-06 EX-94,2E EEEEE 144129416**

3-01 299 23510 3.7 879 3.1 740

4-01 319 21920 3.5 757 3.3 721

5-06 365 36240 4.2 1539 3.1 1135

Sire: Dymentholm Mr App Avalanche

(Pictured above)

*\*1st place Mature Cow Western Spring  
National Holstein Show 2022*

*\*Res. Sr Champion and Res. Grand  
Champion Richmond 2022*

**2nd Dam:**

**Fern-Bluff Bama Carmel-RED**

**GP-84 V+++V**

2-02 326 20690 3.6 752 3.2 662

3-03 305 25850 3.4 886 3.0 779

4-03 229 21540 2.7 573 3.0 636

**3rd Dam:**

**Fern-Bluff Candy-RED-ET**

**VG-86 VV++V**

**4th Dam:**

**Fern-Bluff Rampa Crista-RED**

**VG-88 VVVVV**

2-11 365 26530 3.7 987 3.1 819



**Eskdale Polled Queen-ET\*PC**  
(Dam of Lot 6)

**LOT 6**  
**IVF Session**  
**Tag price: \$5000**

*\*Buyer is purchasing rights to control the next IVF session(s). Buyer is guaranteed IVF sessions until a minimum of 8 #1 or #2 IVF embryos are produced. Embryo grades are determined at the time of transfer if fresh embryos or at time of freezing if freezing is requested by buyer. Buyer keeps all resulting embryos from these controlled IVF sessions. Buyer is responsible for all costs of the aspiration and mating sire decisions.*

**Dam of IVF Session:**

**Eskdale Polled Queen-ET\*PC**

3266231905 99%RHA-I MW-0  
Born 3/11/23 12/23 PTA +2791GTPI  
+938M +.08% +60F +.05% +45P  
+512NMS\$ +1.6PL -2.0DPR 2.95SCS  
+4.21T +3.36UDC +2.14FLC  
A2/A2 BB

(Pictured above)

-Donor Dam

*"Polled Queen!", she is 3rd highest in type in the breed for PP!*

**Raspberry Futures**

11588 S Can Ada Rd  
Melba, ID 83641  
208-941-6144

**Eskdale Lustrous PP**

3214540632 12/23 PTA +2717GTPI  
+733M +.15% +70F +.04% +33P  
+512NMS\$ +1.1PL -1.7DPR 2.95SCS  
+3.25T +2.61UDC +1.91FLC 81%R  
Luster-P X EX-91 Splendid

**AIJA Choice Baby-ET**

3231000226 12/23 PTA +2695GTPI  
+788M +.00% +30F +.06% +41P  
+2.2PL +4.16T +3.69UDC +2.36FLC  
Sire: Siemers Fitters Choice-ET  
(Pictured w/ Lot 12)

**3rd Dam:**

**Aija King-Doc Wichita**  
**EX-90-CAN 92-MS**  
2-01 365 31440 4.1 1301 3.7 1162  
3-08 365 36532 4.1 1488 3.5 1290  
5-02 246 32430 3.8 1232 3.3 1074 RIP

**4th Dam:**

**Westcoast Comand Wsconsin 3788**  
**VG-86-CAN 87-MS**  
2-00 300 24996 4.3 1085 3.6 895

**5th Dam:**

**View Home Drman Wsconsin-ET**  
**VG-88-CAN 91-MS**  
2-00 365 27070 4.3 1151 3.8 1014

**6th Dam: Pine-Tree 2149Robst 4846-ET**  
**VG-87 EEV+V DOM**  
2-04 365 32001 4.7 1520 3.4 1097

**\*8 sons in active AI including Monterey**

**7th Dam: Pine-Tree Zenith Sheen**  
**VG-87 VV+VV DOM**  
1-11 365 27883 3.9 1092 3.0 855

**8th Dam: Pine-Tree Martha Sheen-ET**  
**VG-86 VV+VV DOM**  
1-11 365 31210 4.2 1305 3.1 968

**9th Dam: Pine-Tree Missy Martha-ET**  
**VG-86 VVV+V DOM**  
2-02 365 34730 3.6 1266 3.1 1070

**10th Dam: Wesswood-HC Rudy Missy-ET**  
**EX-92,3E EEEEE GMD-DOM**  
4-11 365 40880 4.1 1665 3.4 1385  
**\*Global Cow of the Year 2014**

**11th Dam: Wesswood Elton Mimi**  
**EX-90 EEEEE GMD-DOM**  
3-05 365 35380 3.3 1160 3.0 1054

**12th Dam: Wesswood Mandingo Ivy**  
**VG-87 VEEVV**  
Lifetime 144060 3.4 4933 2.9 4139

**13th Dam: Wesswood Astro Matt Ester**  
**VG-87 VEVV GMD-DOM**  
Lifetime 140110 3.6 5029 3.0 4158

**14th Dam: Wesswood Bell Claudette**  
**VG-87 GMD-DOM**  
8-04 365 38150 3.8 1443 2.8 1064  
Lifetime 280980 3.6 9997 2.9 8092





**Cache-Valley Lheros 2331-ET  
EX-96,2E EEEEE**

*\*All-Canadian 4yr-old 2014  
(2nd Dam of Lot 7)*



**Ernest-Anthony Debutante-ET  
VG-87-CAN 88-MS  
(Dam of Lot 7)**

**LOT 7**

**Tag price: \$3000**

**MD-West-View Docs Debut**

3241782676 99%RHA-I  
Born 3/20/22 12/23 PTA +2358TPI  
+685M +30F +30P +1.3PL  
+2.40T +1.22UDC +1.71FLC

**Due 7/1/24 to  
694HO18820 Addison\*RC (sexed)**

**Royalmaid Holsteins**  
12736 La Mirada Lane  
Melba, ID 83641  
208-899-1570

**Woodcrest King Doc**  
3132417775 12/23 PTA +2784GTPI  
+1571M +66F +53P +606NM\$ +3.4PL  
+3.22T +2.13UDC +1.97FLC 99%R  
Kingboy X VG-88 Mack

**Ernest-Anthony Debutante-ET**  
VG-87-CAN 88-MS 3144909824  
Sire: Mr D Apple Diamondback\*RC  
(Pictured above)

**2nd Dam: (Pictured above)**  
**Cache-Valley Lheros 2331-ET**  
EX-96,2E EEEEE  
4-07 305 27420 3.5 965 3.0 823  
5-09 365 35950 4.0 1422 3.2 1165  
7-06 336 41600 5.2 2177 3.1 1269  
8-06 331 37350 3.8 1436 3.1 1170  
Lifetime 166820 4.1 6916 3.1 5226  
*\*All-Canadian 4yr-old 2014  
\*Res All-American 4yr-old 2014  
\*HM Int. Champion, BC Spring 2013  
\*Sold for \$115,000*

**3rd Dam:**  
**Cache-Valley W Dezi Dur-ET**  
EX-93,2E EEEEE  
3-04 365 31730 5.3 1668 3.6 1131  
5-09 365 33680 3.9 1314 3.4 1155  
Lifetime 125370 4.3 5349 3.5 44432

**4th Dam:**  
**West-Wind-Acre Lead Dezi**  
EX-95,3E EEEEE DOM  
4-09 365 44400 4.0 1785 3.4 1491  
6-08 365 40500 4.3 1740 3.2 1294  
Lifetime 251430 4.1 10391 3.4 8429  
*\*1st 125,000 lb Cow, W. Spring Nat'l 2008  
\*2nd 125,000 lb Cow, W. Spr Nat'l 2007  
\*3rd Aged Cow, W. Spring Nat'l 2003  
\*2nd 5yr-old, W. Spring Nat'l 2002*

**5th Dam:**  
**West-Wind-Acres Mark Dumbo**  
VG-85 VEVFV  
6-08 305 31060 3.9 1208 3.3 1018  
Lifetime 138200 3.9 5343 3.2 4416





**Whey-Mat DB Paige-ET EX-90 EEVVE**

*\*Member Nom. All-American Sr Best 3 Females 2023  
(Dam of Lots 8A & 8B)*

**LOT 8A Embryos**  
**Tag price: \$500/embryo**

*\*Selling 5-#1 IVF female embryos in package by 2 sires:*

- 3-#1 by Alpha\*RC
- 2-#1 by Master

**LOT 8B Embryos**  
**Tag price: \$500/embryo**

*\*Selling 5-#1 IVF female embryos sired by Alpha\*RC*

**Claquato Elite**

3694 N 1400 E

Buhl, ID 83316

Carol Young 360-880-7065

**Sires of Lots 8A & 8B embryos:**

**Blondin Alpha\*RC**

120345248C 12/23 PTA +2286GTPI

+504M +.02% +26F +11P 2.95SCS

+2.86T +2.20UDC +1.52FLC 80%R

Alligator X EX-92 Artist

**AND**

**Golden-Oaks Master-ET**

3139216917 12/23 PTA +1971GTPI

+3.56T +2.72UDC +.79FLC 96%R

Avalanche X EX-90 Doorman

**Dam of Lots 8A & 8B embryos:**

**Whey-Mat DB Paige-ET**

3-10 EX-90 EEVVE 3150593048

12/23 PTA +3.51T +2.48UDC +1.97FLC

2-00 219 20130 3.7 745 3.3 666

Sire: Mr D Apple Diamondback\*RC

(Pictured above)

*\* Grand champion of the Jr Show at Richmond in 2023*

*\*Mem. Nom. All-Am Sr Best 3 2023*

*\*3rd Sr 3yr-old W. Spr Nat'l 2023*

*\*3rd Sr 2yr-old W. Spr Nat'l 2022*

**2nd Dam:**

**T-Triple-T Premium-ET**

EX-93,2E EEEEE

2-00 365 26790 4.4 1186 2.9 777

3-08 365 36200 3.4 1218 2.9 1065

5-03 365 38000 3.6 1371 2.9 1118

Lifetime 127870 3.8 4886 3.0 3852

*\*3rd West Spring Nat'l Aged Cow 2019*

*\*2nd 5yr-old W Fall Nat'l 2018*

**Mat. sisters include:**

**T-Triple-T Gold Prize EX-94,2E**

*\*All-Am Winter Ylng & 4yr-old*

*\*Unanimous All-Am Winter Yrlg 2009*

*\*All-Canadian Winter Yearling 2009*

*\*Jr Champion RAWF and WDE 2009*

**FULL sister:**

**T-Triple-T Platinum-ET EX-94**

*\*Nom. All-American Sr 3yr-old 2014*

*\*Nom. All-Am Jr Best 3 females 2013*

*\*All-Ohio Fall Calf 2011*

**3rd Dam:**

**T-Triple-T Dundee Paige**

EX-96,3E EEEEE

6-00 365 29020 4.4 1272 3.1 903

7-09 365 33420 4.6 1551 3.2 1080

Lifetime 145510 4.5 6620 3.4 4974

*\*Nom. All-Am 125,000 Cow 2013*

*\*Nom. All-Am Aged Cow 2011*

*\*Grand M-E Sum Nat'l in 2011 & 2013*

**4th Dam:**

**T-Triple-T Linjet Phoebe-ET**

EX-91,2E VE+VE

5-06 305 29200 3.9 1136 3.0 872

Lifetime 132560 3.9 5193 3.1 4054

**5th Dam:**

**Hesters Mark Prudence-ET**

EX-95,4E EEEEE GMD-DOM

7-06 365 49770 3.8 1886 2.8 1395

Lifetime 301340 3.4 10318 3.1 9289

**6th Dam:**

**Chel-Brook Chairman Peach**

VG-87 +EVE DOM

4-07 305 25790 3.4 874 3.1 793



**Valiant Rbls Muffler-RED-ET\*PO**  
 (Dam of Lot 9 IVF session & 2nd Dam of Lot 31 IVF session)

**LOT 9**  
**IVF Session**  
**Tag price: \$5000**

*\*Buyer is purchasing rights to control the next IVF session(s). Buyer is guaranteed IVF sessions until a minimum of 8 #1 or #2 IVF embryos are produced. Embryo grades are determined at the time of transfer if fresh embryos or at time of freezing if freezing is requested by buyer. Buyer keeps all resulting embryos from these controlled IVF sessions. Buyer is responsible for all costs of the aspiration and mating sire decisions.*

**Dam of IVF Session:**

**Valiant Rbls Muffler-RED-ET\*PO**

3231000266 99%RHA-I MW-0  
 Born 12/5/21 12/23 PTA +2780GTPI  
 +943M +.08% +58F +.04% +40P  
 +769NMS\$ +5.3PL -.1DPR 2.75SCS  
 +2.06T +1.73UDC +1.64FLC  
 +175FE -.2FI 2.1%SCE +781CMS  
 A1/A2 BB

*\*Just fresh & looks great!*

(Pictured above)

**Muffler Syndicate**  
 1100 Circle Drive  
 Eskdale, UT 84728  
 435-209-0002

**Hoogerhorst DG Oh Rubels-RED**

NLD679520401 12/23 PTA +2716GTPI  
 +1056M +.09% +66F +49P +697NMS\$  
 +3.3PL +2.13T +1.71UDC +1.31FLC  
 Argo X Rubicon

**Aprilday Luster Muffin-ET\*RC\*PP**

**VG-87-CAN 88-MS** 3207031363  
 12/23 PTA +2669GTPI +815M +38F  
 +26P +669NMS\$ +6.1PL +2.2DPR  
 +1.49T +1.28UDC +1.51FLC  
 2-02 365 28417 4.2 1199 3.2 922  
 3-09 122 13223 4.5 591 3.1 403 RIP  
 Sire: Cherry-Lily Zip Luster-P-ET

**3rd Dam:**  
**Aprilday P Margarita-RED-ET\*PP**  
**VG-85 VV+V+**  
 2-03 333 27410 4.4 1195 3.2 871  
 3-10 312 21700 3.7 812 3/6 777  
 5-01 316 32320 3.6 1148 3.5 1125

**4th Dam:**  
**Aprilday Jax Martini-RED-ET\*PC**  
**VG-87 VEVVV**  
 3-00 305 28830 4.2 1223 3.3 953  
 Lifetime 141900 4.0 5628 3.2 4491

**5th Dam: Ms Cash Cow Margie-ET**  
**VG-85 VVG++**

**6th Dam:**  
**Palmyra M-O-M Manhattan-ET\*RC**  
**VG-85 +VV+V**  
 2-04 365 32440 4.2 1377 3.5 1124

**7th Dam:**  
**Debaugh Rdman Manhattan-ET\*RC**  
**EX-91 EVEVE**  
 3-03 365 32120 4.7 1511 3.4 1099

**8th Dam: Sutton Outside Mango**  
**VG-87 EVE+V DOM**  
 2-11 365 32460 4.3 1385 3.2 1039

**9th Dam: Suttin Gilbert Marie**  
**EX-90,2E VEVVE**  
 5-06 365 41910 3.4 1411 2.8 1158  
 Lifetime 223540 3.6 8105 2.9 6308

**10th Dam: Sutton Jolt Lil May-ET**  
**VG-87 EVEVV**  
 6-05 365 30340 4.0 1205 3.0 907  
 Lifetime 141060 4.2 5947 3.1 4331

**11th Dam: Windsor-Manor Del May-ET**  
**EX-90,3E EX-MS**  
 5-02 365 30520 4.1 1246 2.9 889  
 Lifetime 166020 4.2 7026 3.1 5193

**12th Dam:**  
**Windsor-Manor Mandy-May-ET**  
**EX-91,3E VEEEEE**  
 3-01 365 26020 3.8 978 3.1 810  
 Lifetime 164670 3.7 6165 3.0 4917





**Parkvue Absolute Rap-RED  
EX-94,2E EEEEE**

*\*Res. All-American Aged Cow 2020  
(2nd Dam of Lots 10A & 10B)*



**Ms Raps Jordy Ridley-RED-ET  
EX-91 EEEEE**

*\*2nd Sr 2yr-old West Spring Nat'l 2022  
(Dam of Lots 10A & 10B)*

**Braden Anderson**  
90 N 400 W  
Newton, UT 84237  
435-799-7239

**LOT 10A  
Tag price: \$3000**

**\*Show age calf**  
\*Reg. pending  
Born 3/18/23  
**\*Potential 10th generation EX**

**Sire of Lot 10A:**  
**Jacobs Showtime\*RC**  
111576086C 12/23 PTA +2442GTPI  
+.24% +65F +.12% +31P  
+2.65T +1.82UDC +1.57FLC 81%R  
Excalibur X Shakira EX-97 A-A & A-C

**LOT 10B  
Tag price: \$3000**

**\*Show age calf**  
\*Reg. pending  
Born 12/16/22  
**\*Potential 10th generation EX**

**Sire of Lot 10B:**  
**Farnear Altitude-RED**  
3128013348 12/23 PTA +2180GTPI  
+121M +.03% +12F +.03% +13P  
+2.99T +2.57UDC +1.42FLC 99%R  
Arvis X EX-96 McCutchen

**Dam of Lots 10A & 10B:**  
**Ms Raps Jordy Ridley-RED-ET**  
4-02 EX-91 EEEEE 3207564744  
12/23 PTA +3.42T +2.45UDC +2.88FLC  
Sire: Cycle McGucci Jordy-RED  
(Pictured above)  
**\*2nd Sr 2yr-old West Spr Nat'l 2022**  
**\*4th Sr 3yr-old West Spr Nat'l 2023**

**2nd Dam: (Pictured above)**  
**Parkvue Absolute Rap-RED-ET**  
**EX-94,3E EEEEE**  
2-06 315 21040 4.2 884 3.4 722  
3-07 365 28947 4.2 1224 3.3 956  
5-02 365 31930 4.4 1394 3.4 1097  
6-03 310 27040 4.2 1130 3.4 916  
Lifetime 114710 4.3 4911 3.4 3983  
**\*Res. All-American Aged Cow 2020**  
**\*NYR&W Show Res. Sr Champion 2020**  
**\*Nom. All-Am R&W 5yr-old 2019**  
**\*HHM All-New York R&W Mature Cow 2019**  
**\*HHM R&W All-Am Sr 3yr-old 2017**  
**\*3rd Sr 3yr-old & BBO WDE R&W Show 2017**  
**3rd Dam: Galestone Ava Rae-RED-ET**  
**EX-91 VEVEE**  
3-09 329 24680 3.8 949 3.0 740  
Lifetime 105870 3.6 3800 2.9 3080  
**4th Dam: Scientific Rubirae Socks-ET \*RC**  
**EX-93,3E VEEEE DOM**  
5-08 365 43050 4.0 1809 3.1 1331  
Lifetime 121560 4.0 4860 3.3 4030  
**5th Dam: Scientific Jubilant Rae-ET\*RC**  
**EX-90 DOM EEVV**  
5-11 365 38880 4.1 1608 3.6 1408  
**6th Dam: C Hanoverhill Tony Rae**  
**EX-96,3E GMD-DOM**  
6-11 365 40221 4.1 1660 3.5 1408  
Lifetime 166397 4.1 6903 3.4 5611  
**\*HM All-Am Jr 2yr-old 1988**  
**\*Nom. All-Am 5yr-old 1991**  
**7th Dam: Hanoverhill TT Roxette-ET \*RC**  
**EX-94,2E GMD-DOM**  
Lifetime 164789 4.1 6759 3.1 4367  
**8th Dam: Mil-R-Mor Roxette**  
**EX-90 GMD-DOM 30\***  
Lifetime 121417 4.7 5725  
**9th Dam: C Glenridge Citation Roxy**  
**EX-97,4E GMD**  
Lifetime 209784 4.5 9471  
**\*2X Queen of the Breed**  
**10th Dam: EX-90 GMD**  
Lifetime 218636 3.9 8581  
**\*3X All-American Produce of Dam**





**Flower-Brook Coral-RED-ET EX-93 EEEEE**

*\*Nom. All-American Red & White Sr 3yr-old 2020*

**(Dam of Lot 11)**

**LOT 11 Embryos**

**Tag price: \$350/embryo**

**\*Selling 4-#1 IVF female embryos  
sired by Doral-RED**

**Golden-Oaks Farm**

PO Box 37

Wauconda, IL 60084

Lucas Moser 517-242-6458

**STGen Doral-RED-ET**

3146619138 12/23 PTA +2492GTPI  
+1208M +39F +2.3PL 2.89SCS  
+2.88T +2.46UDC +1.07FLC 81%R  
Altitude-RED X Salvatore

**Flower-Brook Coral-RED**

**4-07 EX-93 EEEEE** 3135936121  
2-09 310 28160 3.7 1038 3.3 922  
3-09 365 34940 3.8 1328 3.3 1143  
Sire: Dymentholm Mr App Avalanche  
**(Pictured above)**

*\*Nom. All-Am R&W Sr 3yr-old 2020*

**2nd Dam:**

**Flower-Brook Dstry Corri-ET\*RC  
EX-91,2E EEVEE**

3-11 365 34800 3.8 1307 3.3 1163  
5-07 365 28600 4.4 1271 3.8 1092  
Lifetime 108880 3.9 4248 3.6 3866

**3rd Dam:**

**Stuewes Advent Cupid-RED  
EX-91 EEVEE**

2-01 365 27550 4.0 1107 3.2 886  
4-01 365 28820 4.6 1318 3.2 922

**4th Dam:**

**Stuewes Marker Coke\*RC  
EX-91 EEVEE**

4-04 320 22180 3.8 845 3.0 658



### **AIJA Choice Baby-ET**

(Dam of Lot 12 IVF session and 2nd Dam of Lot 6 IVF session)

## **LOT 12 IVF Session Tag price: \$5000**

*\*Buyer is purchasing rights to control the next IVF session(s). Buyer is guaranteed IVF sessions until a minimum of 8 #1 or #2 IVF embryos are produced. Embryo grades are determined at the time of transfer if fresh embryos or at time of freezing if freezing is requested by buyer. Buyer keeps all resulting embryos from these controlled IVF sessions. Buyer is responsible for all costs of the aspiration and mating sire decisions.*

### **Dam of IVF Session:**

### **AIJA Choice Baby-ET**

3231000226 99%RHA-I MW-0  
Born 9/16/21 12/23 PTA +2695GTPI  
+788M +.00% +30F +.06% +41P  
+2.2PL +4.16T +3.69UDC +2.36FLC  
A2/A2 BB  
(Pictured above)

### **Fellers Syndicate**

1100 Circle Drive  
Eskdale, UT 84728  
435-209-0002

### **Siemers Fitters Choice-ET**

3204593881 12/23 PTA +2429GTPI  
+548M +13F +24P +.7PL 2.94SCS  
+4.24T +3.22UDC +2.45FLC 81%R  
Crushabull X King Doc

### **Aija King-Doc Wichita**

**EX-90-CAN 92-MS** 13053962  
12/23 PTA +2602GTPI +559M +24P  
+3.3PL +3.20T +2.04UDC +1.71FLC  
2-01 365 31440 4.1 1301 3.7 1162  
3-08 365 36532 4.1 1488 3.5 1290  
5-02 246 32430 3.8 1232 3.3 1074 RIP  
Sire: Woodcrest King Doc

### **3rd Dam:**

**Westcoast Comand Wsconsin 3788**  
**VG-86-CAN 87-MS**  
2-00 300 24996 4.3 1085 3.6 895

### **4th Dam:**

**View Home Drman Wsconsin-ET**  
**VG-88-CAN 91-MS**  
2-00 365 27070 4.3 1151 3.8 1014

### **5th Dam:**

**Pine-Tree 2149Robst 4846-ET**  
**VG-87 EEV+V DOM**  
2-04 365 32001 4.7 1520 3.4 1097

**\*8 sons in active AI including Monterey**

### **6th Dam:**

**Pine-Tree Zenith Sheen**  
**VG-87 VV+VV DOM**  
1-11 365 27883 3.9 1092 3.0 855

### **7th Dam:**

**Pine-Tree Martha Sheen-ET**  
**VG-86 VV+VV DOM**  
1-11 365 31210 4.2 1305 3.1 968

### **8th Dam:**

**Pine-Tree Missy Martha-ET**  
**VG-86 VVV+V DOM**  
2-02 365 34730 3.6 1266 3.1 1070

### **9th Dam:**

**Wesswood-HC Rudy Missy-ET**  
**EX-92,3E EEEEE GMD-DOM**  
4-11 365 40880 4.1 1665 3.4 1385

**\*Global Cow of the Year 2014**

**10th Dam: Wesswood Elton Mimi**  
**EX-90 EEEEE GMD-DOM**  
3-05 365 35380 3.3 1160 3.0 1054

**11th Dam: Wesswood Mandingo Ivy**  
**VG-87 VEEVV**  
Lifetime 144060 3.4 4933 2.9 4139

**12th Dam: Wesswood Astro Matt Ester**  
**VG-87 VEVV GMD-DOM**  
Lifetime 140110 3.6 5029 3.0 4158

**13th Dam: Wesswood Bell Claudette**  
**VG-87 GMD-DOM**  
8-04 365 38150 3.8 1443 2.8 1064  
Lifetime 280980 3.6 9997 2.9 8092



**Ms AIJA Mirand Topeka-ET VG-86 +UU+U**  
(2nd Dam of Lot 13)

**LOT 13 Choice**  
**Tag price: \$ 2500**

\*Selling 1st choice male or female from 12 transfers to Unreal-RED.

\*Transfers will be made about 3/1 for full age December, 2024 calves.

\*Red & Polled Calves!!

Terms of Choice:

35% down sale day, remaining 65% paid to consignor at time of calf pickup when the youngest calf is 3 months of age.

*Dave Reynolds*

16901 Bollinger School Rd  
Emmitsburg, MD 21727  
717-321-4011

**Finger Ranger Unreal-RED-ET**

3131415623 12/23 PTA +2778GTPI  
+673M +45F +40P +622NMS +4.7PL  
+1.4DPR +2.92T +2.33UDC +1.13FLC  
Rubels X Salvatore

**Eskdale Latenite 10519-ET\*RC\*PP**

3250271685 12/23 PTA +2386GTPI  
+629M +25F +9P +1.4PL 2.95SCS  
+3.20T +2.54UDC +1.37FLC  
Sire: Avant-Garde-I Latenite-RED-ET

**2nd Dam: (Pictured above)**  
**Ms AIJA Mirand Topeka-ET**  
**VG-86 +VV+V**

**3rd Dam: Aija King-Doc Wichita**  
**EX-90-CAN 92-MS**  
3-08 365 36532 4.1 1488 3.5 1290  
5-02 246 32430 3.8 1232 3.3 1074 RIP

**4th Dam: Westcoast Comand Wsconsin 3788**  
**VG-86-CAN 87-MS**  
2-00 300 24996 4.3 1085 3.6 895

**5th Dam: View Home Drman Wsconsin-ET**  
**VG-88-CAN 91-MS**  
2-00 365 27070 4.3 1151 3.8 1014

**6th Dam: Pine-Tree 2149Robst 4846-ET**  
**VG-87 EEV+V DOM**  
2-04 365 32001 4.7 1520 3.4 1097

**\*8 sons in active AI including Monterey**  
**7th Dam: Pine-Tree Zenith Sheen**  
**VG-87 VV+VV DOM**  
1-11 365 27883 3.9 1092 3.0 855

**8th Dam: Pine-Tree Martha Sheen-ET**  
**VG-86 VV+VV DOM**  
1-11 365 31210 4.2 1305 3.1 968

**9th Dam: Pine-Tree Missy Martha-ET**  
**VG-86 VVV+V DOM**  
2-02 365 34730 3.6 1266 3.1 1070

**10th Dam: Wesswood-HC Rudy Missy-ET**  
**EX-92,3E EEEEE GMD-DOM**  
4-11 365 40880 4.1 1665 3.4 1385

*\*Global Cow of the Year 2014*

**11th Dam: Wesswood Elton Mimi**  
**EX-90 EEEEE GMD-DOM**  
3-05 365 35380 3.3 1160 3.0 1054

**12th Dam: Wesswood Mandingo Ivy**  
**VG-87 VEEVV**  
Lifetime 144060 3.4 4933 2.9 4139

**13th Dam: Wesswood Astro Matt Ester**  
**VG-87 VEVV GMD-DOM**  
Lifetime 140110 3.6 5029 3.0 4158

**14th Dam: Wesswood Bell Claudette**  
**VG-87 GMD-DOM**  
8-04 365 38150 3.8 1443 2.8 1064  
Lifetime 280980 3.6 9997 2.9 8092





**Astrahoe LJ Rosa Royalty-ET EX-93,2E EEEEE**

3-08 365 36880 3.8 1386 3.4 1269

(4th Dam of Lot 14)

**LOT 14**

**Tag price: \$4500**

**Ms Schiev Warr Brook-RED-ET**

3247042429 99%RHA-I

Born 12/2/21

**Due 6/13/24 to**

**99HO6250 Applegate-RED or Angus**

*Klaas Schievink*

2469 Cty Rd 290

Dublin, TX 76446

Rick Heslinga 425-214-3365

**Mr Blondin Warrior-RED-ET**

3139655530 12/23 PTA +1702GTPI

+2.85T +1.45UDC +1.27FLC 99%R

Avalanche X VG Doorman

**Ms Holstar Abslute Rule-RED**

**4-10 EX-90 EEE+E 73507494**

Sire: Apples Absolute-RED-ET

**14th Dam:**

**Whirlhill O Rag Apple Ariel EX-92**  
Lifetime 228465 4.2 9595

**15th Dam:**

**Arlite Posch EX-92 EEVE GMD**  
Lifetime 144739 3.6 5176

**16th Dam:**

**Audrey Posch EX-93,2E EEEE GMD**  
Lifetime 180339 3.8 6775

**2nd Dam:**

**Ms Hol-Star Brst Rue-RED-ET**

**3rd Dam: Sixcorner Ramira-ET**

**EX-91 EEVVE**

3-11 365 39870 4.1 1652 3.0 1216

Lifetime 130110 4.8 6182 3.5 4528

*\*14th generation EX cow!*

**4th Dam: (Pictured above)**

**Astrahoe LJ Rosa Royalty-ET**

**EX-93,2E EEEEE**

3-08 365 36880 3.8 1386 3.3 1199

**5th Dam: Pinehurst Royal Rosa-ET**

**EX-91,2E EEEEE**

3-10 365 41400 3.3 1358 3.0 1223

Lifetime 115400 3.5 4073 3.1 3593

**6th Dam:**

**Pinehurst Roulade EX-92,2E EEEEE**

5-00 365 35130 3.6 1271 3.2 1115

**7th Dam:**

**Pinehurst Sweet Cleo EX-90 EEVEV**

6-00 365 40380 4.4 1776 3.2 1305

Lifetime 191570 3.9 7392 3.3 6238

**8th Dam:**

**Pinehurst Sweet Freedom EX-90**

5-07 330 34520 4.3 1500 3.1 1084

**9th Dam:**

**Pinehurst Sweet Delight EX-91,3E GMD**

8-00 365 28460 4.2 1194 3.2 917

Lifetime 151600 4.0 6116 3.2 4907

**10th Dam:**

**Pinehurst Rapture EX-96,4E GMD**

8-02 365 30370 4.2 1290 3.1 948

Lifetime 160790 3.9 6337 3.0 2469

**11th Dam:**

**Pinehurst Fragrance EX-90,2E**

4-08 365 34490 3.6 1234

Lifetime 131700 3.5 4659

**12th Dam:**

**Hayssen Fond Ariel EX-90**

Lifetime 105270 3.4 3559

**13th Dam:**

**Hayssen D V Audrey EX-90,2E**

Lifetime 126251 4.4 5547

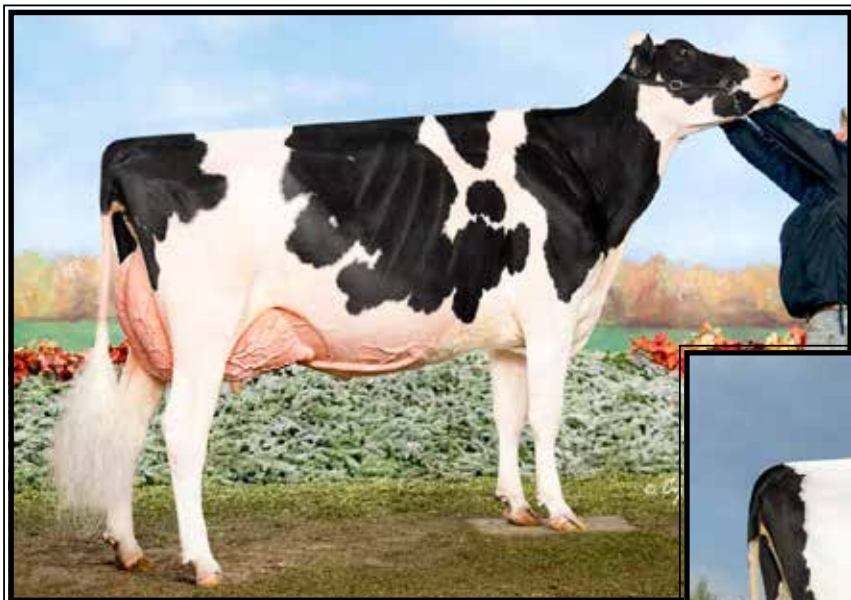

**Jacobs Doorman Victoire-ET  
EX-95,2E EEEEE**

*\*All-Am & All-Can Sr 3yr-old 2019  
(2nd Dam of Lot 15)*

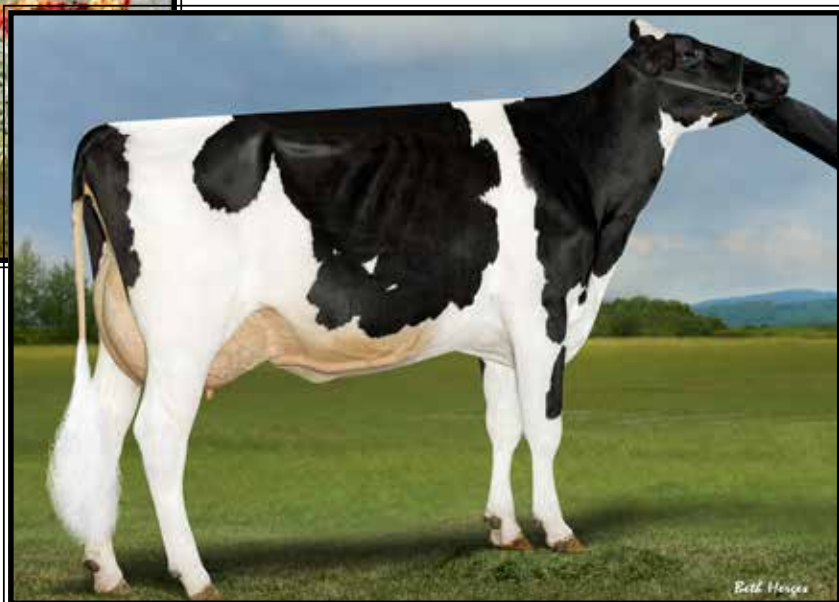

**Jacobs Unix Viola  
EX-90 EEEVE**

*\*2-01 352 27380 4.5 1228 3.5 958  
(Dam of Lot 15)*

**LOT 15 Embryos**  
**Tag price: \$300/embryo**

*\*Selling 6-#1 IVF female embryos  
sired by Dropbox*

*Tim and Sharyn Abbott  
PO Box 619  
Enosburg Falls, VT 05450  
802-238-1142*

**Kings-Ransom Dropbox-ET**  
3224437486 12/23 PTA +3011GTPI  
+1064M +.15% +85F +.08% +57P  
+3.5PL +3.24T +3.20UDC +1.04FLC  
Highjump X EX-94 Casper

**Jacobs Unix Viola-ET**  
4-00 EX-90 EEEVE 111576065  
2-01 352 27380 4.5 1228 3.5 958  
Sire: Croteau Lesperron Unix-ET  
(Pictured above)

**2nd Dam: (Pictured above)**  
**Jacobs Doorman Victoire-ET**  
**EX-95,2E EEEEE**  
3-10 305 24510 4.4 1075 3.8 930  
5-10 305 35900 4.1 1464 3.4 1211  
*\*All-American Sr 3yr-old 2019  
\*All-Canadian Sr 3yr-old 2019  
\*Res. All-American 5yr-old 2021  
\*1st Sr 3yr-old, Int. Champion & H.M.  
Grand Champion Royal 2019  
\*1st Sr 3yr-old & Res. Int. Champion  
Int'l Holstein Show 2019*

**3rd Dam:**  
**Jacobs Goldwyn Voltige-ET**  
**VG-88-CAN**  
4-02 365 35825 4.0 1437 3.1 1124

**Full sister:**  
**Jacobs Goldwyn Valana**  
**EX-95,2E-CAN 95-MS**  
*\*Res. Grand Champion WDE 2015  
\*HM Grand Champion WDE 2014*

**4th Dam:**  
**Jacobs Spirit Valsie**  
**EX-92,2E-CAN 9\***  
5-01 365 33285 4.2 1389 3.1 1045  
7-04 365 34381 4.5 1534 3.1 1054  
Lifetime 118899 4.3 5112 3.3 3869  
*\*All-Can 4yr-old 2004  
\*HM All-Can 5yr-old 2005*

**Maternal sister:**  
**Jacobs Dundee Voltage VG-89**  
*All-Canadian Milking Yearling 2008*

**5th Dam:**  
**Jacobs Rudolph Valso GP-84-CAN**  
3-03 307 23585 4.4 1047 3.6 860

**6th Dam: Jacobs Jubilee Valse**  
**EX-2E-CAN**  
7-03 364 26089 4.1 1082 3.3 864  
Lifetime 160272 4.0 6398 3.4 5482



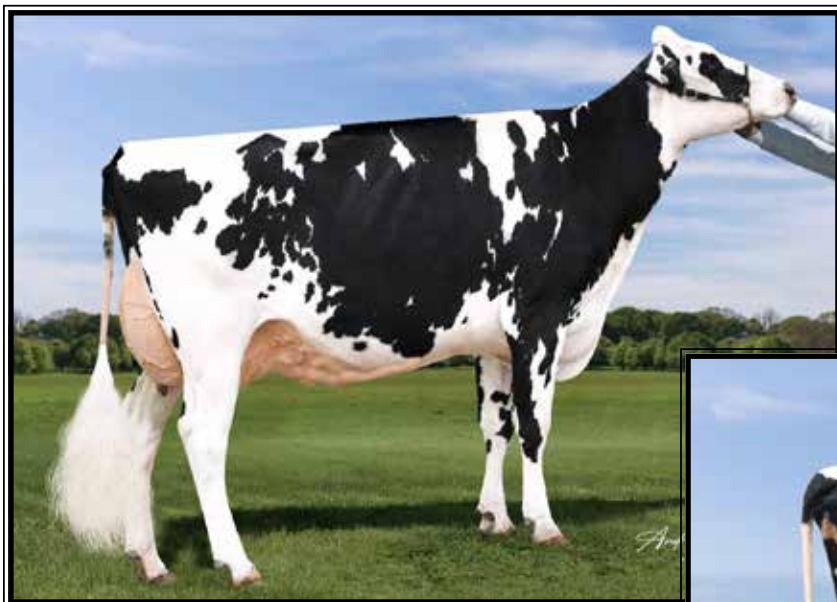

**Ms Apple Anjeelee-ET  
EX-94,2E EEEEE**

6-03 305 32870 4.8 1580 3.0 999  
(2nd Dam of Lot 16)



**Skykomish Crush Aurora  
EX-91 EEEEE**

*\*Washington State Futurity Winner 2022  
(Dam of Lot 16)*

**LOT 16**

**Tag price: \$3000**

**Skykomish Moovin April\*RC**

3231483523 99%RHA-I  
Born 4/8/23 12/23 PTA +2.47T

*\*Potential 10th generation EX*

*Michael & Jessica Oliver*

PO Box 1713  
Zillah, WA 98953  
360-420-9383

**Lindenright Moovin-ET\*RC**

12873743C 12/23 PTA +1805GTPI  
+3.25T +2.51UDC +1.94FL 99%R  
Avalanche X VG-87 Bradnick

**Skykomish Crush Aurora**

**4-04 EX-91 EEEEE 144720439**

1-11 287 21760 3.8 832 3.4 734

Sire: Maverick Crush

(Pictured above)

*\*Washington State Futurity Winner 2022*

***The Amazing Apple!***

- Unanimous All-Am Jr 2yr-old 2006
- All-American R&W Jr 2yr-old 2006
- HHM All-American Jr 3yr-old 2007
- Nom. All-American 5yr-old 2009
- Res. All-Canadian 5yr-old 2009
- Res. R&W Grand Champion @ 2009 Royal Winter Fair
- 2010 Hol. Int. World R&W Champion
- Grand Champion of Grand International Red & White Show 2011
- All-Am R&W Aged Cow 2011
- Res. Grand Champion of Grand International Red & White Show 2013
- 2013 HI Impact R&W Cow of the Year
- \$1 million Global Glamour Sale Topper
- \*Maternal sister to Advent-RED

**2nd Dam: (Pictured above)**

**Ms Apple Anjeelee-ET  
EX-94,2E EEEEE**

4-08 365 30810 4.4 1350 3.3 1005  
6-03 305 32870 4.8 1580 3.0 999

*\*1st 4yr-old West Spr Nat'l 2020*

*\*5th 3yr-old W. Fall Nat'l Sr 3yr-old 2019*

*\*5th Aged Cow West Spr Nat'l 2022*

**Mat. sisters include:**

**Miss Apple Snapple-RED EX-96**

*\*Un. All-American R&W 4yr-old 2017*

**Ms Candy Apple-RED EX-94**

*\*Un. All-American 4yr-old 2013*

**Ms Delicious Apple-RED EX-94**

*\*Red Impact Cow of the Year 2019*

**3rd Dam: KHW Regiment Apple-RED-ET**

**EX-96,4E EEEEE DOM**

4-01 365 35750 4.7 1682 3.7 1314

9-01 365 36750 4.3 1582 3.5 1280

Lifetime 240640 4.7 11394 3.7 9013

*\*Check out show winnings box at left!*

**4th Dam: Kamps-Hollow Altitude-ET**

**EX-95,2E EEEEE DOM**

7-00 365 39690 4.7 1849 3.5 1385

Lifetime 144460 4.4 6295 3.7 5288

**5th Dam: Clover-Mist Alisha-ET**

**EX-93,3E EEEEE DOM**

8-07 365 36920 4.2 1553 3.4 1258

Lifetime 226470 4.7 10659 3.6 8149

**6th Dam: Clover-Mist Augy Star-ET\*RC**

**EX-94,4E EEEEE DOM**

7-10 365 43140 5.0 2136 3.3 1421

Lifetime 206250 4.7 9793 3.5 7187

**7th Dam:**

**D-R-A August EX-96,4E EEEEE DOM**

8-05 365 27460 4.3 1187 3.2 871

Lifetime 190200 4.4 8281 3.3 4457

*\*Nom. All-American Aged Cow 1986*

*\*All-Wisconsin Aged Cow 1987*

**8th Dam:**

**D-R-A Ideal Precious Leader EX-90,2E**

**9th Dam:**

**D-R-A Princess Lad Leader EX-90,3E**





### Winright SL Alligator Jolene

(She sells as Lot 17)



### Knonaudale Sunnyslodge Jazmine EX-92-CAN 92-MS

*\*2nd Sr 2yr-old West Spring Nat'l 2022  
(Dam of Lot 17)*

## LOT 17

**Tag price: \$2500**

### Winright SL Alligator Jolene

14045629C 99%RHA-I

Born 12/3/22

**Bred 12/3/23 to**

**Doorman (sexed)**

#### Armcrest Holsteins

549 County Rd 21 RR3

Millbrook, ON L0A 1E0 CANADA

514-232-3909

#### Stantons Alligator-ET

3128769279 12/23 PTA +2497GTPI

+1090M +.0% +43F +30P 2.85SCS

+2.44T +2.20UDC +.71FLC 99%R

Kingboy X VG-88 McCutchen

#### Knonaudale Sunnyslodge Jazmine

EX-92-CAN 93-MS 12695831C

2-09 246 19914 4.4 877 3.4 686

3-08 365 34231 4.7 1607 3.4 1164

Sire: Cycle Doorman Jacoby-ET

**(Pictured above)**

*\*1st Milking Yearling Stormont 2019*

*\*2nd Sr 3yr-old Ontario Summer 2021*

*\*Full sister to the 2nd Fall Calf & HM  
Jr Champ WDE 2018*

*\*Full sister to 1st Spring Yrlng & Res.  
Jr Champion RAWF 2019*

#### 2nd Dam:

**Knonaudale Oshie**

EX-90-CAN 91-MS

1-11 365 22729 4.5 1025 3.8 860

3-04 365 28730 4.9 1457 3.7 1089

6-00 365 34667 4.5 1548 3.5 1217

Lifetime 138941 5.0 6892 3.8 5304

#### 3rd Dam:

**Knonaudale Ignite**

EX-90,2E-CAN 92-MS

6-06 365 34817 4.5 1578 3.4 1177

Lifetime 166838 4.4 7269 3.6 6043

*\*Res. Grand Stormont 2012*

#### Full sister:

**Knonaudale Jasmine-ET**

EX-96,4E-CAN 97-MS

*\*Res. All-Canadian Aged Cow 2019*

#### 4th Dam:

**Knonaudaler Elsy-ET**

EX-92,2E EEEEE

3-09 365 34350 3.3 1118 3.2 1112

#### 5th Dam:

**Knonaudale Anna-ET**

VG-88-CAN

7-00 365 30864 4.3 1329 3.4 1054

Lifetime 160063 4.3 6891 3.6 5743

#### 6th Dam:

**Knonaudale Toodie**

GP-83-CAN VG-MS

3-09 330 39310 3.8 1105 3.4 994

Lifetime 194510 3.7 7216 3.3 6490

#### 7th Dam:

**Knonaudale Perpetua**

VG-87-CAN 88-MS

6-02 365 32079 3.9 1243 3.3 1045

Lifetime 136498 3.8 5243 3.4 4632

#### 8th Dam:

**Knonaudale Liz**

VG-88-CAN 88-MS

5-02 365 25871 4/2 1096 3.3 862

Lifetime 126923 4.3 5463 3.5 4396



**S-S-I Doc Have Not 8784-ET EX-96 EEEEE DOM**

*\*Sold for \$1.925 million in package & Res. All-American 4yr-old 2022  
(3rd Dam of Lot 18)*

**LOT 18  
IVF Session  
Tag price: \$2000**

*\*Buyer is purchasing rights to control the next IVF session(s). Buyer is guaranteed IVF sessions until a minimum of 8 #1 or #2 IVF embryos are produced. Embryo grades are determined at the time of transfer if fresh embryos or at time of freezing if freezing is requested by buyer. Buyer keeps all resulting embryos from these controlled IVF sessions. Buyer is responsible for all costs of the aspiration and mating sire decisions.*

**Dam of IVF Session:**

**Haveitall Achieve Haven-ET**

3272442048 99%RHA-I MW-0  
Born 5/10/23 12/23 PTA +3050GTPI  
+1633M +.08% +86F +.03% +61P  
+956NMS +6.6PL +1.2DPR 2.82SCS  
+1.84T +1.78UDC +.56FLC  
+217FE +2.0FI 2.5%SCE +967CMS  
A2/A2

*Fit Genetics  
c/o Jeff Bewley & David Corbin  
261 House Lane  
Elizabethtown, KY 42701  
859-699-2998*

**Peak Achieve-ET**

14074931C 12/23 PTA +3037GTPI  
+1596M +.18% +115F +.04% +60P  
+1096NMS +5.8PL +.89T +1.80UDC  
Wheelhouse X GP-81 DOM Lionel

**Duckett Perfect Holly-ET**

**2-04 VG-86 VVVVV 3235342383**  
12/23 PTA +2979GTPI +1453M +78F  
+57P +801NMS +5.0PL +.0DPR  
+2.92T +2.47UDC +1.92FLC  
-Beatiful milking 2yr-old  
Sire: Siemers Rengd Perfect-ET

**3rd Dam: (Pictured above)**  
**S-S-I Doc Have Not 8784-ET**  
**EX-96 EEEEE DOM**  
2-02 365 29320 3.8 1127 3.4 1002  
3-06 297 33720 3.6 1218 3.3 1107  
4-05 320 35670 3.9 1404 3.3 1162  
Lifetime 123140 3.8 4692 3.3 4016  
*\*Res. All-American 4yr-old 2022*  
*\*Sold as a pkg for \$1.925 million Duckett Summer Selections Sale II, 2022*

**4th Dam: Fly-Higher Jedi Havenot-ET**  
**VG-86 VVV+V**  
3-05 365 31495 3.2 994 3.4 1060

**5th Dam: Cookiecutter Masy Hashes-ET**  
**VG-85 +VV+V**  
3-11 365 39630 3.6 1436 3.1 1209  
Lifetime 121290 3.9 4762 3.2 3920

**6th Dam: Cookiecutter Mom Halo-ET**  
**2-09 VG-88 VV+VE DOM**  
2-00 365 35280 5.2 1819 3.7 1304  
*\*Global Impact Cow of the Year 2019!*

**7th Dam: Cookiecutter Gld Holler-ET**  
**VG-88 VVV+E DOM**  
2-03 365 40730 3.5 1410 3.1 1249  
*\*Nom. Int'l Cow of the Year 2016*

**8th Dam: Ms Kings-Rnsm Champ Haley-ET**  
**EX-90 EEVVE GMD-DOM**  
3-11 365 43690 3.7 1625 3.1 1357

**9th Dam: Regancrest-JDV Hanna-ET**  
**EX-90 EEVVE GMD-DOM**  
4-07 365 45110 4.3 1922 3.2 1449

**10th Dam: Long-Haven Rudolph Dee-ET**  
**EX-90,2E EVVVE GMD-DOM**  
2-11 365 32720 4.8 1565 3.8 1252

**11th Dam: Regancrest Elton Disrael-ET**  
**VG-88 EX-MS DOM**  
2-04 365 33617 4.5 1499 3.5 1169

**12th Dam: Snow-N Denises Dellia**  
**EX-95,2E EEEEE GMD-DOM**  
Lifetime 180240 3.9 7108 3.2 5723

**13th Dam: Snow-N Dorys Denise**  
**EX-90,2E EX-MS GMD-DOM**  
5-09 365 33350 3.8 1256 3.1 1038





**Valiant McDonald Poppy-ET\*RC**  
(Dam of Lot 19)

**LOT 19 Embryos**  
**Tag price: \$350/embryo**

\*Selling 6-#1 IVF female embryos  
sired by Hulu\*RC

*David Azevedo*  
1280 63800 N  
Buhl, ID 83316  
208-308-1008

**Siemers Wolf Hulu 37006-ET\*RC**  
3245702863 12/23 PTA +2901GTPI  
+1001M +56F +48P +660NM\$ +3.5PL  
+.2DPR +3.85T +3.27UDC +1.59FLC  
Wolfgang X VG-89 Luster

**Valiant McDonald Poppy-ET\*RC**  
3248309895 12/23 PTA +2661GTPI  
+8857M +.04% +44F +.02% +31P  
+613NM\$ +4.8PL +.4DPR 2.74SCS  
+1.90T +1.72UDC +1.37FLC  
Sire: Aprilday McDonald-P-RED-ET

**2nd Dam:**  
**Aprilday Luster Muffin-ET\*RC\*PP**  
**VG-87-CAN 88-MS**  
2-02 365 28417 4.2 1199 3.2 922  
3-09 122 13223 4.5 591 3.1 403 RIP

**3rd Dam: Aprilday P Margarita-RED-ET\*PP**  
**VG-85 VV+V+**  
5-01 316 32320 3.6 1148 3.5 1125

**4th Dam: Aprilday Jax Martini-RED-ET\*PC**  
**VG-87 VEVVV**  
3-00 305 28830 4.2 1223 3.3 953  
Lifetime 141900 4.0 5628 3.2 4491

**5th Dam: Ms Cash Cow Margie-ET**  
**VG-85 VVG++**

**6th Dam:**  
**Palmyra M-O-M Manhattan-ET\*RC**  
**VG-85 +VV+V**  
2-04 365 32440 4.2 1377 3.5 1124

**7th Dam:**  
**Debaugh Rdman Manhattan-ET\*RC**  
**EX-91 EVEVE**  
3-03 365 32120 4.7 1511 3.4 1099

**8th Dam: Sutton Outside Mango**  
**VG-87 EVE+V DOM**  
2-11 365 32460 4.3 1385 3.2 1039

**9th Dam: Suttin Gilbert Marie**  
**EX-90,2E VEVVE**  
5-06 365 41910 3.4 1411 2.8 1158  
Lifetime 223540 3.6 8105 2.9 6308

**10th Dam: Sutton Jolt Lil May-ET**  
**VG-87 EVEVV**  
6-05 365 30340 4.0 1205 3.0 907  
Lifetime 141060 4.2 5947 3.1 4331

**11th Dam: Windsor-Manor Del May-ET**  
**EX-90,3E EX-MS**  
5-02 365 30520 4.1 1246 2.9 889  
Lifetime 166020 4.2 7026 3.1 5193

**12th Dam: Windsor-Manor Mandy-May-ET**  
**EX-91,3E VEEEE**  
3-01 365 26020 3.8 978 3.1 810  
Lifetime 164670 3.7 6165 3.0 4917





**Ms Ransom-Rail Beth-RED-ET  
EX-94 EEEEE**

*\*All-Am R&W 4yr-old 2022 and WDE R&W Show  
Grand Champion 2022 & Res. garnd 2023!  
(Same family as Lot 20)*



**Miss Beautys Bombshell-ET  
EX-93,3E EEEVE 96-MS**

*\*Nom. All-Onatrio Spring Calf 2011  
(3rd Dam of Lot 20)*

**LOT 20**

**Tag price: \$ 2000**

**MS Altitude Bad To The Bone\*RC**

\*Reg. pending  
Born 6/15/23

**Same family as:**

**Ms Ransom-Rail Beth-RED-ET  
EX-94 EEEEE**

4-01 305 34120 3.9 1326 3.3 1123  
(Pictured above)

*\*1st 5yr-old and Res. Grand Champion  
Int'l R&W Show 2023*

*\*All-American R&W 4yr-old 2022*

*\*Grand Champion Int'l R&W Show 2022*

*\*Res. All-Am R&W Summ Jr 2yr 2020*

*\*Grand Champ WI R&W Spr. Show 2022*

*\*1st 4yr-old M-W Spring Nat'l B&W 2022*

*\*1st 4yr-old & HM Grand Champion WI  
B&W Show 2022!*

**Linehan Jerseys-Big Time Genetics**

407 County Rd SS

River Falls, WI 54022

Matt Linehan 715-222-7914

Laura Holtzinger 570-316-1562

**Farnear Altitude-RED**

3128013348 12/23 PTA +2180GTPI

+121M +.03% +12F +.03% +13P

+2.99T +2.57UDC +1.42FLC 99%R

Arvis X EX-96 McCutchen

**Miss Big Time Jordy Bomba\*RC**

2-08 VG-85 +VF+V 145299967

Sire: Cycle McGucci Jordy-RED

**2nd Dam:**

**Ms Nova Solomon Babe  
VG-88 VE+VV**

2-01 205 15440 3.6 550 3.4 519

**Maternal sister:**

**Ms Absolute Bliss-ET\*RC  
EX-94,2E EEEEE**

3-08 365 33070 3.6 1201 3.5 1148

*\*Nom. All-American Sr 2yr-old 2016*

*\*HM All-Canadian Milking Yrlg 2015*

*\*HM All-American Milking Yrlg 2015*

**3rd Dam: (Pictured above)**

**Miss Beautys Bombshell-ET  
EX-93,3E EEEVE 96-MS**

7-01 305 29910 5.0 1501 3.3 994

8-06 305 26580 4.2 1128 3.6 952

Lifetime 121970 4.5 5469 3.6 4374

*\*Nom. All-Ontario Spring Calf 2011*

*\*1st Spring Yrlng NY Spring 2012*

*\*1st Spring Yrlng NY State Fair 2012*

**Full sister:**

**Ms Beautys Black Velvet EX-96**

*\*1st 5 yr-old and Champion B&O WDE '21*

*\*1st Aged Cow & Champion B&O WDE '22*

**4th Dam:**

**Ms Exels Dundee Beauty**

**EX-95,3E EEEEE**

8-09 365 36180 4.3 1556 3.2 1157

Lifetime 141530 4.6 6537 3.5 4930

*\*Nom. All-Canadian Aged Cow 2013*

*\*Un. All-American Aged Cow 2011*

*\*Res. All-Canadian Aged Cow 2011*

*\*1st Place Aged Cow RWF & WDE 2011*

*\*HHM All-American 5yr-old 2010*

*\*1st 5yr-old & Grand Champion M-E Spring*

*Nat'l 2010*

*\*1st & Res. Grand NYS Show 2010*

*\*2nd 4yr-old 2009 WDE*

**5th Dam:**

**Woodfield Integrity Belinda**

**EX-93,2E EEVVE**

5-09 272 30210 3.9 1187 3.1 924



**Rosedale Lucky-Rose-RED  
EX-94,2E EEEEE**

*\*5X Nom. All-American Red & White!  
(2nd Dam of Lot 21)*



**OCD Jordy Logic-RED-ET  
VG-87 +U++E  
(Dam of Lot 21)**

**LOT 21**

**Tag price: \$3000**

*\*Red & White Show age calf*

Born December, 2023

*\*Reg. pending*

*\*Potential 8th generation EX*

*“Consignor willing to house calf until  
the calf is weaned”*

*Andrew Hetke  
Monroe, WI  
715-609-0134*

**Mr Affection Analyst-RED-ET**  
3136496608 12/23 PTA +1802GTPI  
+55F +2/09T +1.62UDC +1.18FLC  
Unstopabull X EX-94 Byway

**OCD Jordy Logic-RED-ET**  
2-08 VG-87 +V+++E 3134445437  
2-03 305 19500 4.0 715 3.3 647  
Sire: Cycle McGucci Jordy-RED  
(Pictured above)

**7th Dam: Stookey Elm Park Blackrose-ET**  
EX-96,3E EEEEE GMD-DOM  
5-03 365 42230 4.6 1939 3.2 1352  
Lifetime 149880 4.4 6621 3.1 4656  
*\*All-Time All-Am Jr 2yr-old & Jr 3yr-old  
\*All-Am & All-Can Jr 2yr-old 1992  
\*All-Am & All-Can Jr 3yr-old 1993  
\*Res. All-Am Aged Cow 1997  
\*HHM All-Am Aged Cow 1996  
\*Res. All-Am 5yr-old Cow 1995*

**8th Dam: Nandette TT Speckle-RED**  
EX-93 EEEEE DOM  
4-08 365 25290 4.7 1195  
*\*All-American R&W 2yr-old 1983  
\*All-American R&W 4yr-old 1981*

**9th Dam: Nandette Riley Nana-RED VG-87**  
7-01 365 20070 3.4 677 3.1 621

**10th Dam: Nanette Bootmaker Gale VG-89**  
Lifetime 129410 3.8 4916

**2nd Dam: (Pictured above)**  
**Rosedale Lucky-Rose-RED**  
EX-94,2E EEEEE  
2-01 365 23880 4.3 1034 3.2 770  
3-07 365 38090 4.5 1716 3.3 1247  
4-11 276 29490 3.4 1014 2.9 859  
Lifetime 155430 4.0 6245 3.2 4996  
*\*Reserve All-Am R&W Aged Cow 2018  
\*HHM All-Am R&W Aged Cow 2017  
\*1st Aged Cow, Senior and Grand Cham-  
pion, NY State Fair R&W 2017  
\*Nom. All-American R&W 5yr-old, 4yr-old  
& Jr 3yr-old R&W  
\*HM All-Am R&W Jr 2yr-old 2013  
\*Un. All-Am R&W Sum Yrlng 2012*

**3rd Dam:**  
**Rosedale Crown of Thorns-ET\*RC**  
EX-91,2E EEEEE  
5-05 365 32410 4.0 1293 3.5 1131  
Lifetime 115080 3.0 4506 3.4 3961

**4th Dam:**  
**Lavender Ruby Redrose-RED**  
EX-96,4E EEEEE  
7-04 365 52100 4.9 2576 3.4 1751  
Lifetime 255980 4.3 10988 3.5 9047  
*\*All-American 125,000 lb Cow 2007  
\*WDE Grand Champion WDE 2007  
\*Gr. Champ Int. R&W Show 2006 & 2007  
\*Supreme Champion WDE 2005  
\*All-American 5yr-old 2005  
\*Res. Sr Champion WDE 2004  
\*Res. All-American 4yr-old 2004*

**5th Dam:**  
**Northrose-I Lavender-ET \*RC**  
EX-90 EVVVE  
3-10 305 26160 3.6 945 3.2 845

**6th Dam:**  
**Rosedale Lea-Ann-ET**  
EX-93,2E EEEEE GMD  
4-08 365 39270 3.4 1325 2.9 1127  
Lifetime 120420 3.6 4315 3.0 3567



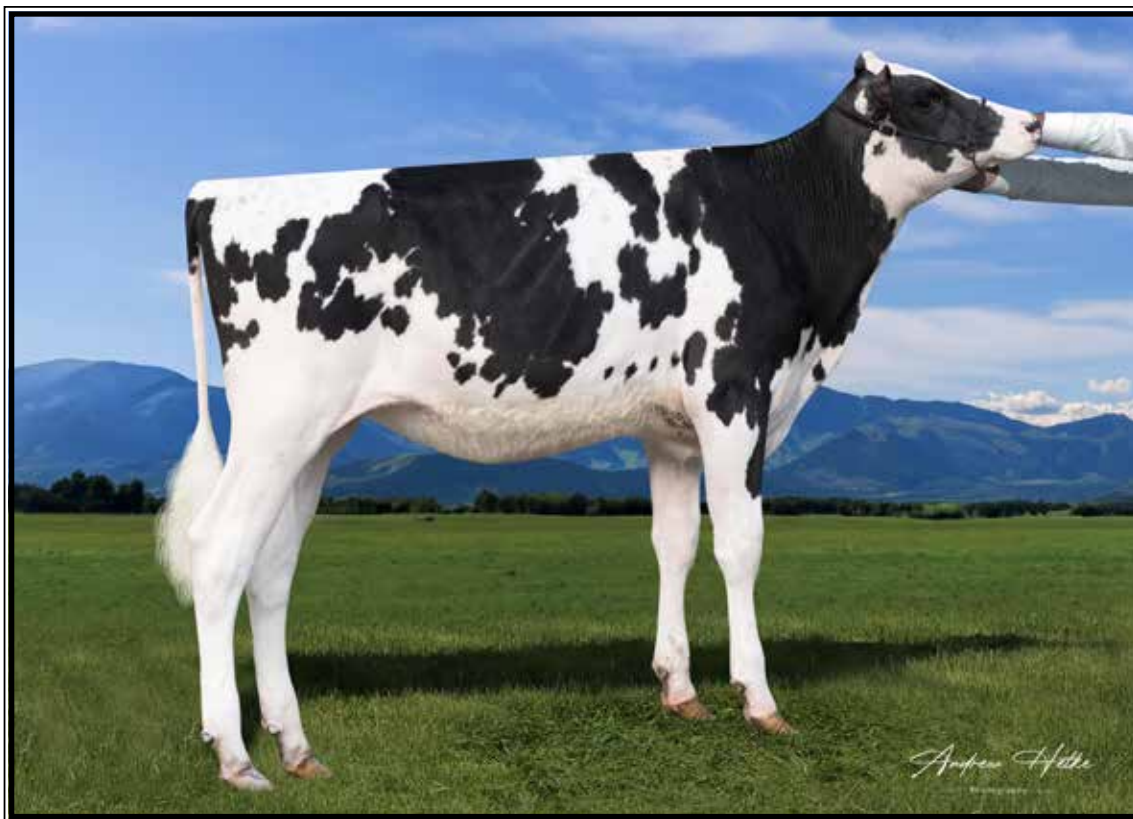

**Eskdale Babylon-ET\*PC**  
(Dam of Lot 22 IVF session)

**LOT 22**  
**IVF Session**  
**Tag price: \$5000**

*\*Buyer is purchasing rights to control the next IVF session(s). Buyer is guaranteed IVF sessions until a minimum of 8 #1 or #2 IVF embryos are produced. Embryo grades are determined at the time of transfer if fresh embryos or at time of freezing if freezing is requested by buyer. Buyer keeps all resulting embryos from these controlled IVF sessions. Buyer is responsible for all costs of the aspiration and mating sire decisions.*

**Dam of IVF Session:**

**Eskdale Babylon-ET\*PC**

3266231988 99%RHA-I MW-0  
Born 3/25/23 12/23 PTA +2866GTPI  
+1382M +.05% +68F +.06% +61P  
683NMS +3.3PL -1.2DPR 2.85SCS  
+3.05T +2.59UDC +1.42FLC  
A2/A2 BB  
(Pictured above)

**Raspberry Futures**  
11588 S Can Ada Rd  
Melba, ID 83641  
208-941-6144

**Stantons Remover PP-ET\*PP**

13440455C 12/23 PTA +2864GTPI  
+1799M +.10% +99F +63P +2.0PL  
+1.97T +1.51UDC +.78FLC 81%R  
Luster X GP-83 Bighit

**AIJA Choice Baby-ET**

3231000226 12/23 PTA +2695GTPI  
+788M +.00% +30F +.06% +41P  
+2.2PL +4.16T +3.69UDC +2.36FLC  
Sire: Siemers Fitters Choice-ET  
(Pictured w/ Lot 12)

**3rd Dam:**

**Aija King-Doc Wichita**  
**EX-90-CAN 92-MS**  
2-01 365 31440 4.1 1301 3.7 1162  
3-08 365 36532 4.1 1488 3.5 1290  
5-02 246 32430 3.8 1232 3.3 1074 RIP

**4th Dam:**

**Westcoast Comand Wsconsin 3788**  
**VG-86-CAN 87-MS**  
2-00 300 24996 4.3 1085 3.6 895

**5th Dam:**

**View Home Drman Wsconsin-ET**  
**VG-88-CAN 91-MS**  
2-00 365 27070 4.3 1151 3.8 1014

**6th Dam: Pine-Tree 2149Robst 4846-ET**  
**VG-87 EEV+V DOM**

2-04 365 32001 4.7 1520 3.4 1097  
\*8 sons in active AI including Monterey

**7th Dam: Pine-Tree Zenith Sheen**  
**VG-87 VV+VV DOM**

1-11 365 27883 3.9 1092 3.0 855

**8th Dam: Pine-Tree Martha Sheen-ET**  
**VG-86 VV+VV DOM**

1-11 365 31210 4.2 1305 3.1 968

**9th Dam: Pine-Tree Missy Martha-ET**  
**VG-86 VV+V DOM**

2-02 365 34730 3.6 1266 3.1 1070

**10th Dam: Wesswood-HC Rudy Missy-ET**  
**EX-92,3E EEEEE GMD-DOM**

4-11 365 40880 4.1 1665 3.4 1385

\*Global Cow of the Year 2014

**11th Dam: Wesswood Elton Mimi**  
**EX-90 EEEEE GMD-DOM**

3-05 365 35380 3.3 1160 3.0 1054

**12th Dam: Wesswood Mandingo Ivy**  
**VG-87 VEEVV**

Lifetime 144060 3.4 4933 2.9 4139

**13th Dam: Wesswood Astro Matt Ester**  
**VG-87 VEVV GMD-DOM**

Lifetime 140110 3.6 5029 3.0 4158

**14th Dam: Wesswood Bell Claudette**  
**VG-87 GMD-DOM**

8-04 365 38150 3.8 1443 2.8 1064

Lifetime 280980 3.6 9997 2.9 8092



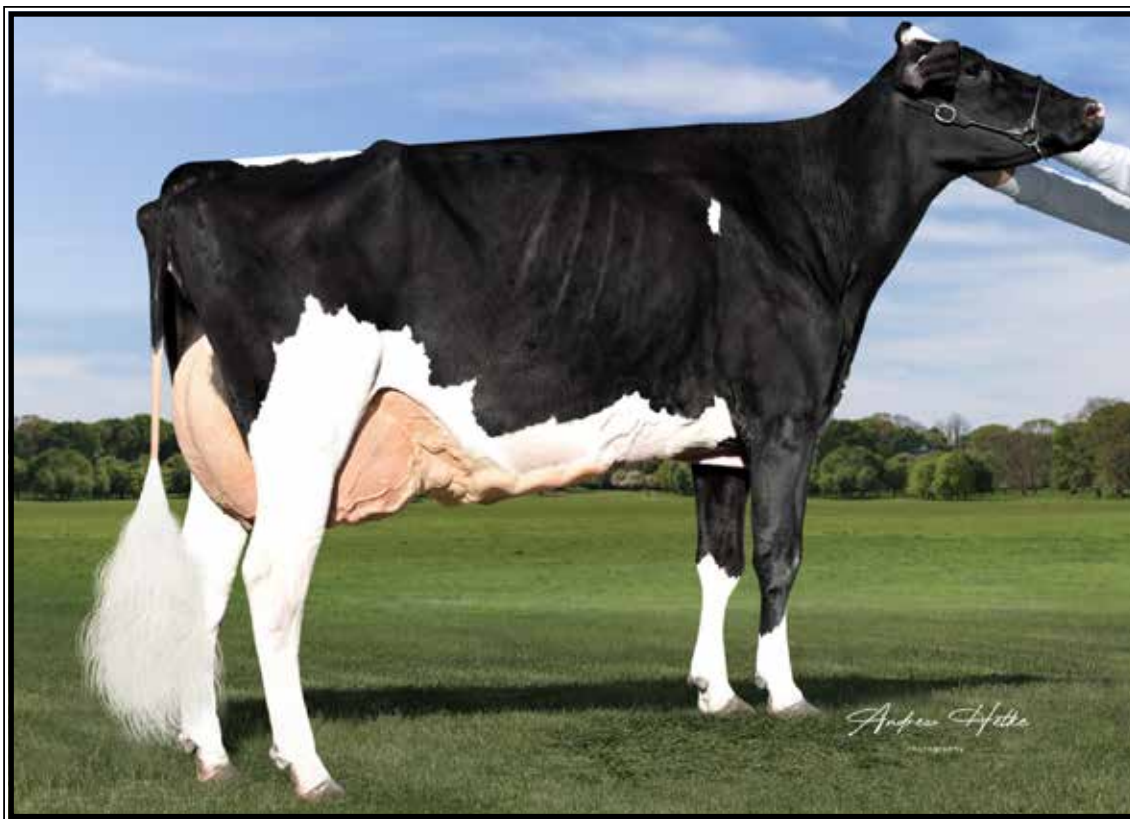

**Claquato Armani Sun Daze EX-94,2E EEEEE**

*\*1st 4yr-old & Sr Champion Western Fall National 2019*

(Dam of Lot 23)

**LOT 23 Embryos**  
**Tag price: \$500/embryo**

\*Selling 5-#1 IVF female embryos  
sired by Master

**Claquato Elite**

3694 N 1400 E

Buhl, ID 83316

Carol Young 360-880-7065

**Golden-Oaks Master-ET**

3139216917 12/23 PTA +1971GTPI

+3.56T +2.72UDC +.79FLC 96%R

Avalanche X EX-90 Doorman

**Claquato Armani Sun Daze**

**6-00 EX-94,2E EEEEE 74025595**

1-10 305 14020 4.8 676 3.7 518

Sire: Mr Apples Armani-ET\*RC

(Pictured above)

*\*1st Jr 3yr-old & Res. Int. Champion  
Western Fall National 2018*

*\*1st 4yr-old & Sr Champion Western  
Fall National 2019*

*\*2nd Spr Yrlng West Spr Nat'l 2016*

*\*5th Aged Cow West Spr Nat'l 2021*

*\*4th Aged Cow West Spr Nat'l 2022*

**2nd Dam:**

**Claquato Seaver Silver**

**VG-88 EEV+V**

*\*2nd Fall Yrlng W. Fall Nat'l 2014*

**3rd Dam: Claquato Gibson Sarah-ET**

**EX-92 EEEEE**

2-03 365 26730 3.8 1029 3.1 822

3-08 327 25820 3.9 1007 2.9 744

Lifetime 137040 3.9 5287 3.1 4246

**4th Dam: Holywell-I Encore Staci**

**EX-90 EEEVV**

3-00 365 32430 3.3 1057 3.3 1056

**5th Dam: Vt-Pond-View Astre Stevi**

**EX-92 VEEEE**

4-00 365 26080 3.6 931 3.1 815

**6th Dam: Vt-Pond-View Broker Staci**

**EX-95,3E EEEEE**

8-09 365 30320 4.4 1319 3.2 985

Lifetime 181940 4.2 7632 3.3 5952

**7th Dam: Vt-Pond-View Sexy Star-ET**

**EX-93,4E EEEEE**

10-06 365 26500 4.4 1175 3.1 815

Lifetime 233430 4.4 10189 3.2 7488

**8th Dam: Vt-Pond-View Bell Scarlet-ET**

**EX-91,2E EEVE GMD**

4-09 365 26170 4.3 1132 3.0 782

5-11 338 29160 4.3 1240 2.9 835

**9th Dam: Vt-Pond-View Round Oak Sue**

**EX-94,3E GMD-DOM**

6-11 365 31127 4.2 1296

Lifetime 102514 3.9 4013

**10th Dam: Nomad Golden R Sue**

**EX-90, EX-MS**

6-10 365 24721 4.3 1072

**11th Dam: Townsend Ivanhoe Sharon**

**VG-88 GMD**

10-03 365 27796 4.0 1102

Lifetime 189940 3.7 6934

**12th Dam: Sue Townsend Suzette VG-87**

5-11 305 25373 3.6 907

Lifetime 104045 3.7 3881



**Ms Aija Alleyoop Pawnee-ET**  
**UG-85 UUU+U**  
(Dam of Lot 24)



**Eskdale Dynasty 11936-ET**  
(She sells as Lot 24)

## LOT 24

**Tag price: \$3000**

### Eskdale Dynasty 11936-ET

3266232072 99%RHA-I  
Born 4/11/23 12/23 PTA +2818GTPI  
+585M +.15% +65F +.08% +41P  
+579NMS +3.6PL +.2DPR 2.83SCS  
+3.18T +2.65UDC +1.74FLC  
+143FE +.6FI 2.1%SCE +595CMS  
A2/A2 BB

### Snake River Dairies LLC

15188 S Can Aba Rd  
Melba, ID 83641  
208-941-6144

### Kings-Ransom Dynasty-ET

3224437469 12/23 PTA +2982GTPI  
+668M +.27% +103F +.07% +41P  
+820NMS +4.4PL +.5DPR 2.82SCS  
+2.88T +2.28UDC +1.01FLC 81%R  
Perfect X EX-90 Legacy

### Ms Aija Alleyoop Pawnee-ET

**2-06 VG-85 VVV+V 3231000160**  
12/23 PTA +2622GTPI +1237M +46P  
+3.57T +2.97UDC +1.87FLC  
Sire: Brabandale Alleyoop-ET  
(Pictured above)

### 2nd Dam: Aija King-Doc Wichita

**EX-90-CAN 92-MS**  
2-01 365 31440 4.1 1301 3.7 1162  
3-08 365 36532 4.1 1488 3.5 1290  
5-02 246 32430 3.8 1232 3.3 1074 RIP

### 3rd Dam: Westcoast Comand Wsconsin 3788

**VG-86-CAN 87-MS**  
2-00 300 24996 4.3 1085 3.6 895

### 4th Dam: View Home Drman Wsconsin-ET

**VG-88-CAN 91-MS**  
2-00 365 27070 4.3 1151 3.8 1014

### 5th Dam: Pine-Tree 2149Robst 4846-ET

**VG-87 EEV+V DOM**  
2-04 365 32001 4.7 1520 3.4 1097

\*8 sons in active AI including Monterey

### 6th Dam: Pine-Tree Zenith Sheen

**VG-87 VV+VV DOM**  
1-11 365 27883 3.9 1092 3.0 855

### 7th Dam: Pine-Tree Martha Sheen-ET

**VG-86 VV+VV DOM**  
1-11 365 31210 4.2 1305 3.1 968

### 8th Dam: Pine-Tree Missy Martha-ET

**VG-86 VVV+V DOM**  
2-02 365 34730 3.6 1266 3.1 1070

### 9th Dam: Wesswood-HC Rudy Missy-ET

**EX-92,3E EEEEE GMD-DOM**  
4-11 365 40880 4.1 1665 3.4 1385

Lifetime 119610 4.1 4885 3.4 4031  
\*Global Cow of the Year 2014

### 10th Dam: Wesswood Elton Mimi

**EX-90 EEEEE GMD-DOM**  
3-05 365 35380 3.3 1160 3.0 1054

### 11th Dam: Wesswood Mandingo Ivy

**VG-87 VEEVV**  
6-05 365 36330 3.6 1305 2.8 1018

Lifetime 144060 3.4 4933 2.9 4139

### 12th Dam: Wesswood Astro Matt Ester

**VG-87 VEVV GMD-DOM**  
6-08 365 31860 3.5 1125 2.9 921

Lifetime 140110 3.6 5029 3.0 4158

### 13th Dam: Wesswood Bell Claudette

**VG-87 GMD-DOM**  
8-04 365 38150 3.8 1443 2.8 1064

Lifetime 280980 3.6 9997 2.9 8092



### Wendon Dempsey Prude EX-95-2E-CAN

*\*All-American & All-Canadian 4yr-old 2016  
(2nd Dam of Lot 25 IVF session)*

## LOT 25 IVF Session Tag price: \$ 1000

*\*Buyer is purchasing rights to control the next IVF session(s). Buyer is guaranteed IVF sessions until a minimum of 8 #1 or #2 IVF embryos are produced. Embryo grades are determined at the time of transfer if fresh embryos or at time of freezing if freezing is requested by buyer. Buyer keeps all resulting embryos from these controlled IVF sessions. Buyer is responsible for all costs of the aspiration and mating sire decisions.*

#### Dam of IVF Session:

### Westcoast Cadillac Prudery-ET

14609070C 99%RHA-I  
Born 9/16/22 12/23 PTA +2150GTPI  
+614M +20F +12P +2.38T

*\*2nd Fall Calf Washington State  
Holstein Show 2023*

#### Redwood Holsteins

15 Hudziak Rd  
Raymond, WA 98577  
Chris Jansen 360-942-7471  
Ron Boon 360-319-8124

#### Kings-Ransom D Cadillac-ET

3208782414 12/23 PTA +2627GTPI  
+997M +.05% +53F +31P +2.0PL  
+3.22T +2.59UDC +1.49FLC 81%R  
King Doc X VG-88 Kingboy

#### Wendon Dempsey Prude

**EX-95,2E-CAN 95-MS** 11387419C  
2-03 310 23040 3.9 882 3.2 734  
3-03 336 32604 3.4 1100 3.4 1100  
4-03 365 32917 3.8 1237 3.4 1118  
6-09 356 28792 3.7 1069 3.2 933  
Lifetime 120473 3.7 4449 3.7 4026  
Sire: Lirr Drew Dempsey  
(Pictured above)

*\*All-American 4yr-old 2016*

*\*All-Canadian 4yr-old 2016*

*\*Grand BC & Calgary Spring Shows '16*

#### 3rd Dam:

**Wendon Dundee Prudy**  
**EX-92,3E-CAN 92-MS**  
3-06 326 25604 3.8 983 3.3 844  
4-08 307 28653 4.1 1186 3.3 933  
5-10 308 26801 4.2 1124 3.1 829  
Lifetime 114882 3.9 4506 3.2 3633

#### 4th Dam:

**Wendon Grace Prudence**  
**EX-92-5E-CAN EX-MS**  
6-01 312 30307 3.4 1016 3.1 930  
10-09 365 33501 4.0 1356 3.0 1003  
Lifetime 214607 3.8 8126 3.2 6806

#### 5th Dam:

**Wendon Loff Prudy**  
**EX-2E-CAN**  
5-00 302 31830 3.6 1153 3.1 992  
Lifetime 143874 3.6 5234 3.1 4438

#### 6th Dam:

**Wendon Jetter Petri**  
**EX-2E-CAN**  
7-04 308 25573 4.2 1082 3.3 847  
Lifetime 133453 4.3 5765 3.5 4623

#### 7th Dam:

**Wendon Sheik Petra**  
**VG-86-CAN**  
6-11 365 27112 3.3 906 3.2 862  
Lifetime 183689 3.8 6922 3.4 6210

#### 8th Dam:

**Fernhame Pbl Penelope**  
**VG-86-CAN**  
10-06 365 21978 4.2 913  
Lifetime 174071 4.0 7033

#### 9th Dam:

**Fernhame Kildaire Magdaleba VG**





**MD-Delight Durham Atlee-ET EX-92 EEEEE GMD-DOM**

3-11 365 38290 5.5 2091 3.3 1249

(6th Dam of Lot 26)

**LOT 26**

**Tag price: \$ 2000**

**\*Show age calf**

Born September, 2023

\*Reg. pending

**Klaas Schievink**

2469 Cty Rd 296

Dublin, TX 76446

Rick Heslinga 425-214-3365

**Woodcrest King Doc**

3132417775 12/23 PTA +2784GTPI

+1571M +66F +53P +606NM\$ +3/4PL

+3.22T +2.13UDC +1.97FLC 99%R

Kingboy X VG-88 Mack

**Schievink Tstorm Sietski-ET**

2-02 VG-85 +VVVV 3230911718

Sire: Blondin Thunder Storm

**2nd Dam:**

Schievink Crush Kelsea-ET  
EX-90 EEEEE

**3rd Dam:**

Intensegen Windbrook Andrea-ET

**4th Dam:**

VT-Pond-View Gold Anna-ET

VG-87-CAN 86-MS

5-02 365 33913 3.8 1292 34.1 1058

Lifetime 108272 4.4 4751 3.3 3591

**Full sister:**

VT-Pond-View Gold April-ET EX-93,2E

**5th Dam: La-Foster Gibson Allure**

EX-92 EEEEE

4-09 365 31260 4.2 1328 3.6 1121

**6th Dam: (Pictured above)**

MD-Delight Durham Atlee-ET

EX-92 EEEEE GMD-DOM

3-11 365 38290 5.5 2091 3.3 1249

\*Unanimous All-Am Sr. 3yr-old 2005

\*1st Sr 3 & Res. Int. Champ @ WDE 2005

\*Dam of 'Atwood'

**7th Dam: MD-Delight Strm Amberlee-ET**

VG-88 EVEVV DOM

2-02 365 26170 3.7 969 3.2 835

**8th Dam: Ms Kingstead Chief Adeen-ET**

EX-94,2E EEEEE DOM

3-05 310 30180 4.0 1209 3.4 1020

Lifetime 100760 4.0 4010 3.6 3649

\*Nom. All-American Jr 3yr-old 2000

\*Nom. All-American 4yr-old 2001

\*2X All-Am Produce w/ All-World Sis.

**Full sister to Adeen:**

Shoremar S Alicia-ET EX-97,3E

8-11 362 38250 4.3 1650 3.3 1270

-3X All-Canadian & 3X All-Am

**9th Dam: C Aitkenbrae Starbuck Ada**

EX-94,2E EEEEE DOM

5-06 365 30055 3.5 1043 3.5 1049

Lifetime 137740 3.4 4747 3.4 4649

\*2X All-American Produce of Dam

\*All-American Sr 3yr-old 1990



### Gen-Ace Baxter Rylea-ET EX-91 EUEEE

6-07 365 30850 4.1 1273 3.1 958

(2nd Dam of Lot 27)

## LOT 27 Choice Tag price: \$ 2500

\*Selling 1st choice female from 11 female pregs Due June, 2024.

\*Pooled flush to the 3 sires listed.

\*All calves will be genomic tested.

\*Calves are potential 8th gen. EX

### Terms of Choice:

35% down sale day. remaining 65% paid to consignor at time of calf pickup when the youngest calf is 3 months of age.

Meadowood Dairy, LLC  
4900 Cook Rd SE  
Turner, OR 97392  
503-743-2062

### Sires of Lot 27 choice:

#### **Kings-Ransom Dynasty-ET**

3224437469 12/23 PTA +2982GTPI  
+668M +103F +41P +820NMS +4.4PL  
+.4DPR +2.88T +2.28UDC +1.01FLC  
Perfect X VG-85 Legacy

#### AND

#### **OCD Mystic Crush-ET**

3201859654 12/23 PTA +2463GTPI  
+525M +28F +22P +3.06T +2.91UDC  
Crushabull X EX-93 Delta

#### AND

#### **Mr Blondin Warrior-RED-ET**

3139655530 12/23 PTA +1702GTPI  
+2.85T +1.45UDC +1.27FLC 99%R  
Avalanche X VG Doorman

### Dam of Lot 27 choice:

#### **Gen-Ace G Chip Rylea7988-ET**

9-03 EX-92,3E EEEEE 3012413637  
2-08 303 25170 3.9 984 3.4 821  
3-08 275 21590 4.0 874 3.4 738  
4-07 316 26810 3.6 967 3.1 830  
Sire: Mr Chassity Gold Chip-ET

### **2nd Dam: (Pictured above) Gen-Ace Baxter Rylea-ET EX-91 EUEEE**

1-10 365 24960 3.5 866 3.0 748  
5-08 287 25130 3.9 980 3.0 762  
6-07 365 30850 4.1 1273 3.1 958  
Lifetime 104390 3.9 4024 3.1 3243

### **3rd Dam:**

#### **Gen-Ace Outside Rylee-ET EX-90 EVVEV**

1-11 365 26930 4.1 1104 3.4 905  
3-02 365 25570 3.6 911 3.3 854  
5-00 295 23010 3.3 770 3.2 746

### **4th Dam:**

#### **Markwell Durham Rylee-ET EX-94,3E EEEEE**

2-07 365 27660 3.4 927 3.0 828  
3-11 365 27430 3.1 854 3.2 888  
6-03 365 30190 4.0 1196 3.0 898  
Lifetime 137770 3.7 5062 3.2 4345

### **5th Dam:**

#### **Markwell Bstar E Raven-ET EX-95,3E EEEEE GMD-DOM**

4-09 365 36610 4.3 1580 3.2 1185  
8-07 365 34950 4.1 1423 3.1 1097  
Lifetime 160020 4.1 6623 3.4 5458  
\*Queen of the Breed finalist\*  
\*Over 100 EX descendants

### **6th Dam:**

#### **Markwell Mark Elite EX-92,4E EEEVE GMD-DOM**

7-00 365 36230 3.9 1426 3.0 1096  
Lifetime 211430 3.8 8108 3.4 7131

### **7th Dam:**

#### **Rockalli Mars Emily EX-94,4E EEEEE GMD-DOM**

3-10 365 28370 3.7 1050 3.3 934  
Lifetime 182970 3.8 7016 3.3 5983





**Walnutlawn McCutchen Summer-ET EX-95 EEEEE**

*\*Nom. All-American & Nom All-Canadian Sr 3yr-old 2016*

**(2nd Dam of Lots 28A & 28B)**

**LOT 28A**

**Tag price: \$ 2800**

**Hale-Valley Hulla Summer<sup>3</sup>**

3260832903 99%RHA-I  
Born 6/1/23 12/23 PTA +2555TPI  
+290M +.17% +59F +23P +.7PL  
+3.33T +2.59UDC +.38FLC  
A1/A2 AB

**LOT 28B**

**IVF Session from**

**STJor Boom Seattle**

**Tag price: \$ 1000**

*\*Buyer is purchasing rights to control the next IVF session(s). Buyer is guaranteed IVF sessions until a minimum of 8 #1 or #2 IVF embryos are produced. Embryo grades are determined at the time of transfer if fresh embryos or at time of freezing if freezing is requested by buyer. Buyer keeps all resulting embryos from these controlled IVF sessions. Buyer is responsible for all costs of the aspiration and mating sire decisions.*

**Jason Hale**

29025 Highway 101 S  
Cloverdale, OR 97112  
503-392-3291

**Sire of Lot 28A:**

**AOT Hullabaloo-ET**  
3213064510 12/23 PTA +2822GTPI  
+755M +.17% +77F +.03% +31P  
+643NM\$ +3.6PL +.1DPR 2.68SCS  
+2.86T +2.52UDC +.26FLC 81%R  
Magnitude X VG-85 Positive

**Dam of Lot 28A show heifer &**

**Donor Dam of Lot 28B IVF session:**

**STJor Boom Seattle-ET**  
2-00 VG-87 VVVVV 3205758016  
Born 7/17/21 12/23 PTA +2262GTPI  
+592M +28F +18P +3.21T +1.86UDC  
-Beautiful 2yr-old!  
Sire: Regancrest Boom

**2nd Dam: (Pictured above)**

**Walnutlawn McCutchen Summer-ET EX-95 EEEEE**

3-03 365 29643 3.6 1072 3.2 949

(Pictured above)

*\*Nom. All-American Sr 3yr-old 2016*

*\*Nom. All-Canadian Sr 3yr-old 2016*

**3rd Dam: Misty Springs Lavanguard Sue VG-89-CAN**

4-03 365 30123 4.6 1380 3.2 967

*\*AI sons include Solomon & Slater!*

**4th Dam: Misty Springs FBI Suzanne VG-87-CAN 87-MS**

2-02 365 26138 4.6 1199 3.5 922

**Mat. sister:**

**Misty Springs Shottle Silk-ET EX-90**

4-07 365 44942 4.9 2222 3.3 1485

*\*Nom. All-American Sr 2yr-old 2008*

**5th Dam: Willsona Freelance Sizzle-ET VG-86-CAN**

2-02 335 25490 3.9 1003 3.1 789

**6th Dam: Gen-I-Beq Convincer Silver VG-88-CAN**

3-11 330 26338 3.7 974 3.0 778

**7th Dam: Glen Drummond Splendor VG-86-CAN**

4-10 314 26510 4.2 1124 3.2 840

**8th Dam: Glen Drummond Aero Flower VG-88-CAN 88-MS**

2-03 326 25622 4.0 1032 3.4 882

**9th Dam:**

**Glen Drummond Shower-ET EX-CAN**

4-10 365 28583 4.8 1380 3.6 1016

**10th Dam:**

**Glen Drummond S C Jo Beth EX-2E-CAN**

5-09 305 31358 4.0 1263 3.1 974

Lifetime 141637 4.3 5994 3.2 3593

**11th Dam:**

**Glen Drummond Matt Beth VG-85-CAN**

11-10 365 25038 3.7 935

Lifetime 105953 4.1 4295

**12th & 13th Dam both VG-CAN**



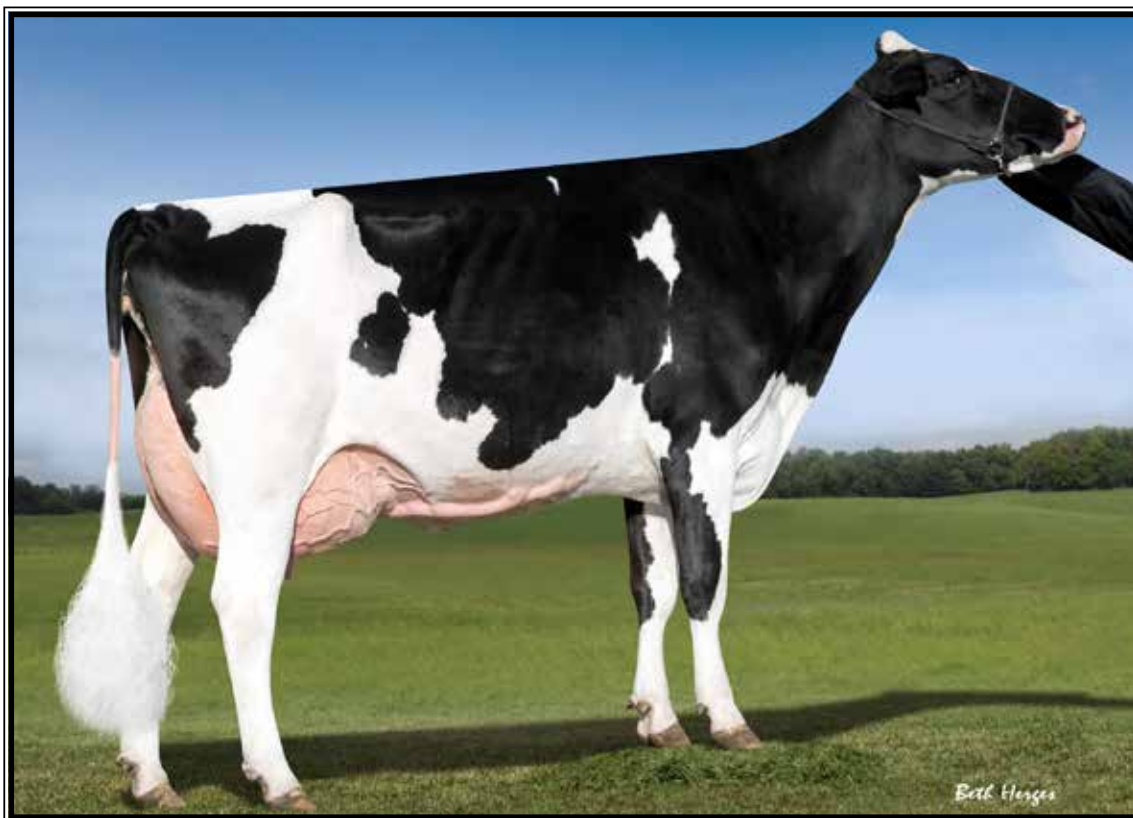

**MDF Goldwyn Breezier 39-ET EX-94,3E EEVVE**

6-09 365 39420 4.4 1754 3.2 1266

(Dam of Lot 29)

**LOT 29 Embryos**  
**Tag price: \$300/embryo**

\*Selling 5-#1 IVF female embryos  
sired by Flash

*Tim and Sharyn Abbott*  
PO Box 619  
Enosburg Falls, VT 05450  
802-238-1142

**Mr Tatoo Flash-ET**  
3260842983 12/23 PTA +1824GTPI  
+3.02T +2.37UDC +.71FLC 81%R  
Tatoo X Footloose EX-97 All-Am

**MDF Goldwyn Breezier 39-ET**  
**10-02 EX-94,3E EEVVE 65666410**  
2-05 305 22470 4.4 986 3.5 780  
4-02 305 37680 3.9 1484 3.2 1194  
5-08 338 33160 4.5 1487 3.2 1069  
6-09 365 39420 4.4 1754 4.3 1266  
Lifetime 227620 4.4 9999 3.3 7495

Sire: Comestar Outside-ET  
(Pictured above)  
**Maternal sister:**  
**Rainyridge Talent Barbara \*RC**  
**EX-95 EEEEE**  
3-04 365 34465 3.6 1257 3.3 1133  
-2011 *HHM All-American Aged Cow*  
-2010 *Unanimous All-Am 5yr-old*  
-2010 *Unanimous All-Can 5yr-old*  
-2010 *Mem. Nom. A-A Best 3 females*  
-2008 *Nom. All-American Jr 3yr-old*  
-2008 *Nom. All-Canadian Jr 3yr-old*

**2nd Dam:**  
**RF Outside Breeze-ET**  
**EX-95,2E EEEEE**  
2-03 365 23840 6.2 1477 4.3 1021  
4-02 334 31920 4.7 1488 3.5 1113  
5-03 365 37607 4.3 1623 3.3 1237  
Lifetime 165379 4.6 7460 3.6 5973  
*\*1st 125,000lb cow Sr & Grand  
Champ @ 2011 Southern Spring Nat'l*

**3rd Dam:**  
**Rayverley Briana Milan-ET E**  
**X,2E-CAN**  
6-03 365 27075 3.4 928 3.2 862  
7-11 316 26096 3.4 875 3.1 800

**4th Dam:**  
**Rainyridge Tony Beauty**  
**EX-5E-CAN 9\***  
10-05 365 29081 3.5 1005 3.1 913  
Lifetime 199869 3.3 6592 3.2 6455  
*\*2X Supreme Champion WDE*  
*\*4X All-Canadian Mature Cow*  
*\*3X All-American Aged Cow*  
*\*A-A People's Choice Winner 1999*  
*\*Holstein Int'l Cow of the Year 1999*  
*\*Nom. for QII-Queen of the Breed 2004*



**Cookview Goldwyn Monique  
EX-96,2E EEEEE**

*\*Res. Grand Champion WDE & Royal 2013  
\*Sold for \$490,000  
(5th Dam of Lot 30)*



**Spero Valiant Tropic Thunder  
VG-85-CAN @ 2yrs**

2-00 311 24489 4.0 990 3.6 880  
(2nd Dam of Lot 30)

**LOT 30 Embryos  
Tag price: \$375/embryo**

*\*Selling 5-#1 embryos conv. flush to female sexed semen sired by Blakely*

PA = +2941G +838NMS +2.75T

**\*Unique blood:**

*Blakely x Lambeau X Tropic  
-Perfect & Lambda free pedigree*

**Valiant Dairy Genetics**

636389 14th Line  
Woodstock, ON N4S 7W2 CANADA  
c/o Tony Van Lith 519-532-1776

**Westcoast Gd Blakely-ET**

14003904C 12/23 PTA +3002GTPI  
+568M +.25% +94F +.09% +42P  
+875NMS +5.6PL +.2DPR 2.59SCS  
+2.75T +2.51UDC +.14FLC 80%R  
Gameday X Popstar

**Spero Valiant Lambeau Huracan**

14616721C 12/23 PTA +2879GTPI  
+1031M +.11% +72F +.08% +56P  
+800NMS +4.4PL -1.5DPR 2.92SCS  
+2.75T +2.25UDC +1.35FLC  
-Beautiful bred heifer due 7/25/24  
Sire: Westcoast Lambeau

**2nd Dam: (Pictured above)  
Spero Valiant Tropic Thunder  
VG-85-CAN, VG-MS @ 2yrs  
2-00 311 24489 4.0 990 3.6 886**

**3rd Dam:  
Brandt-View Doc Miami-ET  
VG-87-CAN, 88-MS  
2-03 365 27145 3.9 1067 3.3 868  
3-06 362 32073 4.0 1292 3.6 1136  
*\*Dam of 'Migos' at St. Jacobs ABC***

**4th Dam:  
Ms Doorman Mitzy-ET  
2-04 VG-88 VV+VE  
1-11 311 24920 3.9 961 3.2 807**

**5th Dam: (Pictured above)  
Cookview Goldwyn Monique  
EX-96,2E EEEEE  
4-06 305 32330 5.5 1794 3.2 1021  
6-03 305 33740 4.5 1514 3.2 1072  
Lifetime 133736 4.9 6584 3.3 4469  
*\*Nom. All-American Aged Cow 2015  
\*3rd Aged Cow Royal 2015  
\*All-American 4yr-old 2013  
\*Res. All-Canadian 4yr-old 2013  
\*1st 4yr-old & Res. Grand Champion of  
the World Dairy Expo 2013  
\*2nd 4yr-old & Res. Grand Royal 2013  
\*Unanimous All-Am Sr 3yr-old 2012  
\*All-Canadian Sr 3yr-old 2012  
\*1st Sr 3yr-old, Best Udder & Res. Grand  
Champion WDE 2012  
\*Topped the 2012 International Intrigue  
Sale at \$490,000***





**Valiant Rbls Muffler-RED-ET\*PO**

(Dam of Lot 9 IVF session & 2nd Dam of Lot 31 IVF session)

**LOT 31  
IVF Session  
Tag price: \$ 1000**

*\*Buyer is purchasing rights to control the next IVF session(s). Buyer is guaranteed IVF sessions until a minimum of 8 #1 or #2 IVF embryos are produced. Embryo grades are determined at the time of transfer if fresh embryos or at time of freezing if freezing is requested by buyer. Buyer keeps all resulting embryos from these controlled IVF sessions. Buyer is responsible for all costs of the aspiration and mating sire decisions.*

**Dam of IVF Session:**

**Eskdale Remover PP 12221-ET  
\*RC\*PP**

3271802222 99%RHA-I MW-0  
Born 6/7/23 12/23 PTA +2843GTPI  
+1617M +.10% +91F +.02% +55P  
+789NMS +2.7PL -1.8DPR 2.83SCS  
+2.22T +1.52UDC +.99FLC  
+240FE -1.4FI 2.3%SCE +795CMS  
A1/A2 BB

**Fellers Syndicate**

1100 Circle Drive  
Eskdale, UT 84728  
435-209-0002

**Stantons Remover PP-ET\*PP**

13440455C 12/23 PTA +2864GTPI  
+1799M +.10% +99F +63P +2.0PL  
+1.97T +1.51UDC +.78FLC 81%R  
Luster X GP-83 Bighit

**Valiant RBLs Muffler-RED-ET**

3207031363 12/23 PTA +2669GTPI  
+815M +38F +26P +669NMS +6.1PL  
+2.2DPR +1.49T +1.28UDC +1.51FLC  
Sire: Cherry-Lily Zip Luster-P-ET  
(Pictured above)

**3rd Dam:**

**Aprilday Luster Muffin-ET\*RC\*PP**  
VG-87-CAN 88-MS  
2-02 365 28417 4.2 1199 3.2 922  
3-09 122 13223 4.5 591 3.1 403 RIP

**4th Dam: Aprilday P Margarita-RED-ET\*PP**  
VG-85 VV+V+  
5-01 316 32320 3.6 1148 3.5 1125

**5th Dam: Aprilday Jax Martini-RED-ET\*PC**  
VG-87 VEVVV  
3-00 305 28830 4.2 1223 3.3 953  
Lifetime 141900 4.0 5628 3.2 4491

**6th Dam: Ms Cash Cow Margie-ET**  
VG-85 VVG++

**7th Dam:**

**Palmyra M-O-M Manhattan-ET\*RC**  
VG-85 +VV+V  
2-04 365 32440 4.2 1377 3.5 1124

**8th Dam:**

**Debaugh Rdman Manhattan-ET\*RC**  
EX-91 EVEVE  
3-03 365 32120 4.7 1511 3.4 1099

**9th Dam: Sutton Outside Mango**  
VG-87 EVE+V DOM  
2-11 365 32460 4.3 1385 3.2 1039

**10th Dam: Suttin Gilbert Marie**  
EX-90,2E VEVVE  
5-06 365 41910 3.4 1411 2.8 1158  
Lifetime 223540 3.6 8105 2.9 6308

**11th Dam: Sutton Jolt Lil May-ET**  
VG-87 EVEVV  
6-05 365 30340 4.0 1205 3.0 907  
Lifetime 141060 4.2 5947 3.1 4331

**12th Dam: Windsor-Manor Del May-ET**  
EX-90,3E EX-MS  
5-02 365 30520 4.1 1246 2.9 889  
Lifetime 166020 4.2 7026 3.1 5193

**12th Dam: Windsor-Manor Mandy-May-ET**  
EX-91,3E VEEEEE  
3-01 365 26020 3.8 978 3.1 810  
Lifetime 164670 3.7 6165 3.0 4917



# LOT 32

**Tag price: \$3000**

**Yuma Aircraft 414\*RC**

3272420027 99%RHA-I

Born 6/1/23 12/23 PTA +2301GTPI

+4.28T +3.11UDC +2.16FLC

**Jeremiah Lungwitz**

8798 County Road 39

Yuma, CA 80759

970-630-1751

**Farnear Aircraft-ET**

3214251588 12/23 PTA +2326GTPI

+147M +23F +7P +.6PL 2.74SCS

+3.78T +3.07UDC +1.94FLC 80%R

Hancock X Artist

**Crave Perfect Moment 13830-ET**

2-06 VG-85 VVE++ 3220443378

12/23 PTA +3.59T +2.37UDC

-Beautiful fresh 2yr-old

Sire: Tappenvale Moment-ET

\*4th Summ Yrlng M-W Spr Nat'l 2022

**2nd Dam:**

**Crave Crush Pearline 11775**

**EX-90 EEEVV**

1-08 340 31170 3.2 999 3.2 1008

2-09 315 39180 3.4 1330 3.3 1280

3-09 305 37170 4.0 1489 3.2 1187

Lifetime 111400 3.6 3972 3.2 3612

**3rd Dam:**

**Crave Atwood Penny10360-ET**

**VG-85 +VV+V**

**4th Dam:**

**Crave Dusk Penny 6262**

**VG-88 VEEVV**

3-05 317 33530 3.5 1167 3.0 1001

\*5th Fall Calf WDE 2011

\*1st Fall Calf M-W Spr Nat'l 2011

**5th Dam:**

**Crave Terrason Penny 4557**

**VG-85 +V++V**

2-11 299 31110 3.1 976 3.2 995

**6th Dam:**

**Cave Rubens Penny 3694**

**EX-91 EEEEEV GMD**

7-05 305 41230 3.6 1481 3.3 1344

Lifetime 204120 3.7 7531 3.3 6729

# LOT 33 Embryos

**Tag price: \$300/embryo**

\*Selling 5-#1 IVF female embryos sired by a mutually agreeable sire.

**Dehoog Dairy**

5730 Road 9 NW

Ephrata, WA 98823

509-787-3167

**Mutually agreeable sire**

**Dehoog Homecoming 6567**

3260834798 12/23 PTA +2798GTPI

+1503M +75F +45P +799NMS +3.7PL

+2.5DPR +1.32T +1.26UDC -.04FLC

Sire: AOT Homecoming-ET

**2nd Dam:**

**Dehoog Alphabet 5926**

**2-08 G-78 ++FGG**

**3rd Dam:**

**Dehoog Mitchell 4947**

**VG-85 VVG++**

2-02 336 34460 3.8 1306 2.8 955

3-03 365 39020 3.6 1413 2.7 1070

4-05 340 37970 4.0 1503 2.9 1091

Lifetime 112450 3.8 4261 2.8 3149



**Eskdale DJ Hano 10272-ET**  
(Dam of Lot 34)

**LOT 34 Embryos**  
**Tag price: \$350/embryo**

\*Selling 4-#1 IVF female embryos  
sired by Hulu\*RC

\*Embryo PA = 2900GTPI+

*David Azevedo*  
1280 63800 N  
Buhl, ID 83316  
208-308-1008

**Siemers Wolf Hulu 37006-ET\*RC**  
3245702863 12/23 PTA +2901GTPI  
+1001M +56F +48P +660NMS\$ +3.5PL  
+.2DPR +3.85T +3.27UDC +1.59FLC  
Wolfgang X VG-89 Luster

**Eskdale DJ Hano 10272-ET**  
3250271438 12/23 PTA +2900GTPI  
+762M +.14% +69F +.08% +46P  
+678NMS\$ +3.8PL +.1DPR 2.85SCS  
+3.21T +2.83UDC +1.30FLC  
A2/A2 BB  
Sire: Siemers DJ Hano 32442-ET  
(Pictured above)

**2nd Dam: Terra-Linda Trop Recover-ET**  
**3rd Dam: Terra-Linda Doc 794-ET**  
EX-90 VEVVE  
2-05 365 34140 3.6 1217 3.3 1143  
**4th Dam: Trifecta K Connie-ET**  
VG-85 VV++V  
**5th Dam: Triplecrown Kingboy 6-ET**  
VG-86 VV+GV  
3-02 359 32780 3.7 1213 3.4 1122  
**6th Dam: Triplecrown Ssire Darla-ET\*RC**  
VG-87 +E++V  
2-00 365 32400 4.4 1433 3.5 1137  
**7th Dam: TCG-KM Desire Rae-RED-ET**  
VG-87 VEV+V  
2-03 365 31860 4.3 1358 3.5 1114  
**8th Dam: Scientific Gold Dew Rae-ET\*RC**  
VG-88 VEVEV  
2-07 365 36800 3.5 1304 3.4 1238  
**9th Dam: Scientific Debutante Rae-ET\*RC**  
EX-92 EEEEE GMD-DOM  
2-02 365 32930 4.4 1440 3.4 1132  
\*All-American 4yr-old 2005  
\*HM All-American Jr 3yr-old 2004  
\*Dam of 94H13666 Destry \*RC  
**10th Dam: Scientific Jubilant Rae-ET**  
EX-90 DOM  
5-11 365 38880 4.1 1608 3.6 1408  
**11th Dam: C Hanoverhill Tony Rae**  
EX-96,3E GMD-DOM  
6-11 365 40221 4.1 1660 3.5 1408  
**12th Dam: Hanoverhill TT Roxette-ET \*RC**  
EX-94,2E GMD-DOM  
10-00 365 35040 4.3 1519 3.2 1129  
**13th Dam: Mil-R-Mor Roxette**  
EX-90 GMD-DOM  
Lifetime 121417 4.7 5725  
**14th Dam: C Glenridge Citation Roxy**  
EX-97,4E GMD  
Lifetime 209784 4.5 9471  
\*2X Queen of the Breed  
**15th Dam: EX-90 GMD**  
**16th Dam: VG-85 w/ 249580 life milk**

# LOT 35

**Tag price: \$ 1750**

**Wilonna Lust Archer 42\*PO**

3255803088 99%RHA-I

Born 4/11/23

**William Stoltzfus**

1364 E 3500 N

Buhl, ID 83316

208-420-4723

**Cherry-Lily Zip Luster-P-ET\*PC**

3138843085 12/23 PTA +2891GTPI

+1585M +.06% +79F +.00% +48P

+793NMS +3.6PL -.4DPR 2.79SCS

+2.67T +2.27UDC +1.77FLC 99%R

Zipit-P X VG-85 Kingboy

**Wilonna Atlanta Antham\*PO**

**6-11 EX-90 EEEEV** 3143705981

1-11 305 17020 3.4 585 3.2 542

3-01 305 20650 3.5 717 3.2 669

4-01 305 22370 3.6 801 3.2 725

5-02 305 20440 3.9 798 3.4 700

Sire: Luck-E Ladd Atlanta 529\*PC

**11th Dam: Skagvale Delightful Gay**

**EX-90 VEE+**

8-04 364 23750 4.3 1022

Lifetime 236850 4.1 9670

**12th Dam: Skagvale Netherland Gay**

**EX-90,3E EEEV**

8-07 365 2271 3.9 880

Lifetime 204558 4.0 7861

**13th Dam: Puget Sound Netherland Grace**

**EX-93,3E EEEE**

10-11 362 30150 2.7 800

Lifetime 217547 3.5 7545

**2nd Dam: Wilonna DVC Amelia\*RC**

**EX-91 EEVVE**

3-01 305 16700 4.2 695 3.7 621

4-01 305 16510 4.3 716 3.6 600

5-04 305 18660 4.1 760 3.4 637

6-05 305 18250 4.3 778 3.5 640

7-07 287 17550 4.3 747 3.6 633

8-07 305 17350 4.4 768 3.6 633

Lifetime 127220 4.2 5377 3.6 4611

**3rd Dam: Wilonna Advisor Addison-ET**

**EX-90 EEEVE**

5-10 305 21460 4.0 852 3.6 766

Lifetime 131260 3.7 4856 3.6 4746

**4th Dam: Wilonna Encore Ashley**

**EX-94,4E EEEEE**

6-00 365 27220 4.0 1093 3.2 872

9-05 365 28810 3.9 1126 3.3 958

Lifetime 190340 4.0 7546 3.4 5141

**5th Dam: Wilonna Skybuck Gay**

**EX-94,5E EEEEE**

7-10 365 27340 4.6 1260 3.4 925

Lifetime 206710 4.7 9720 3.5 7295

**6th Dam: Skagvale Midnight Gay**

**VG-85 V+V+V**

9-06 338 26280 4.0 1055 3.4 903

Lifetime 212990 3.7 7898 3.4 7281

**7th Dam: Skagvale Perfect Gay-2**

**EX-90,2E VEEE**

4-08 365 28160 3.6 1004 3.2 908

Lifetime 144940 3.5 5137 3.2 4698

**8th Dam: Skagvale Proud Gay**

**EX-91,2E EEEE**

Lifetime 11980 3.6 4291 3.2 3718

**9th Dam: Skagvale Telstar Gay**

**EX-92,2E EVÉE**

5-02 365 29360 4.2 1221 3.4 1004

Lifetime 117870 4.0 4723 3.4 2244

**10th Dam: Skagvale Gay Rockette**

**EX-93,4E EEEE GMD**

6-07 365 24940 3.8 939

Lifetime 218810 3.6 7975

# LOT 36

**Tag price: \$ 1750**

**Wilonna Lust Fifi 116\*PO**

3255803087 99%RHA-I

Born 3/21/23

**William Stoltzfus**

1364 E 3500 N

Buhl, ID 83316

208-420-4723

**Cherry-Lily Zip Luster-P-ET\*PC**

3138843085 12/23 PTA +2891GTPI

+1585M +.06% +79F +.00% +48P

+793NMS +3.6PL -.4DPR 2.79SCS

+2.67T +2.27UDC +1.77FLC 99%R

Zipit-P X VG-85 Kingboy

**Wilonna Frizz Faith\*RC**

**5-02 VG-88 VEVVV** 3151002935

2-02 305 19480 4.0 779 3.2 633

3-06 301 24430 3.7 898 3.3 806

Sire: Garden-State Ladd Frizz-RED\*PC

**12th Dam:**

**Skagvale Netherland Gay**

**EX-90,3E EEEV**

8-07 365 2271 3.9 880

Lifetime 204558 4.0 7861

**13th Dam:**

**Puget Sound Netherland Grace**

**EX-93,3E EEEE**

10-11 362 30150 2.7 800

Lifetime 217547 3.5 7545

**2nd Dam:**

**Wilonna DVC Fay\*RC**

**GP-82 +V++**

**3rd Dam:**

**Wilonna Dillon Fancy\*RC**

**VG-85 VVG++**

6-07 305 26770 3.0 815 3.1 817

Lifetime 206620 3.2 6702 3.1 6461

**4th Dam:**

**Wilonna Redman Fayvor\*RC**

**VG-86 VVGGV**

5-02 305 23790 4.5 1071 3.4 799

**5th Dam:**

**Free-State Linjet Fancy-ET**

**EX-92,4E EEEEE**

7-06 305 21950 3.8 834 3.4 752

Lifetime 210740 4.1 8554 3.5 7400

**6th Dam: Wilonna C Fancy Gay-ET**

**EX-92,3E VEVEE**

9-10 365 24030 4.2 1002 3.5 835

Lifetime 196870 4.1 8081 3.4 6776

**7th Dam: Skagvale Fancy Gay**

**EX-90 EEEV**

3-04 362 22700 4.7 1070 3.5 794

Lifetime 209000 4.2 8793 3.3 6906

**8th Dam: Skagvale Proud Gay**

**EX-91,2E EEEE**

Lifetime 11980 3.6 4291 3.2 3718

**9th Dam: Skagvale Telstar Gay**

**EX-92,2E EVÉE**

5-02 365 29360 4.2 1221 3.4 1004

Lifetime 117870 4.0 4723 3.4 2244

**10th Dam: Skagvale Gay Rockette**

**EX-93,4E EEEE GMD**

6-07 365 24940 3.8 939

Lifetime 218810 3.6 7975

**11th Dam: Skagvale Delightful Gay**

**EX-90 VEE+**

8-04 364 23750 4.3 1022

Lifetime 236850 4.1 9670



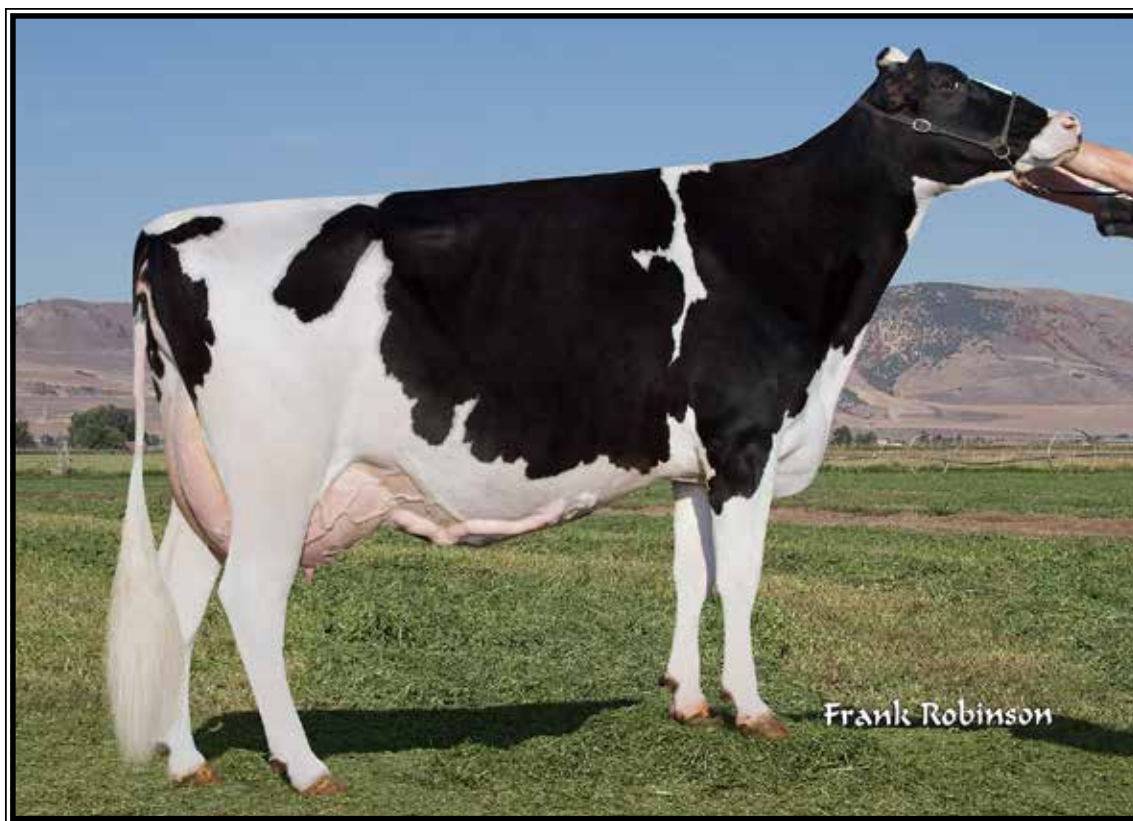

**Markwell-LB Goldwyn Dot-ET EX-93,2E EEVVE**

Lifetime 177260 4.3 7617 3.1 5514

(3rd Dam of Lot 37)

**LOT 37**

**Tag price: \$ 2500**

**Pacific-Rim Serenity-RED**

3215074576 99%RHA-I

Born 9/14/23

**Due 7/24/24 to**

**507HO14477 Warrior-RED (sexed)**

**Ranie Rupard, Jr.**

8932 State Route 283

Ephrata, WA 98823

509-289-0313

**Mr Stone-Front Reeve-RED-ET**

3136877210 12/23 PTA +2643GTPI

+670M +.08% +48F +.06% +39P

+527NMS +4.5PL +1.9DPR 2.77SCS

+1.21T +.85UDC -.19FLC 99%R

Salvatore X VG-87 Silver

**Pacific-Rim Rager Stargazer\*RC**

3-00 VG-85 VVV++ 3215074490

Sire: Ri-Val-Re Rager-RED-ET

**2nd Dam:**

**Ran-Rue Sid Stella-ET**

VG-87 EEVVE

**3rd Dam: (Pictured above)**

**Markwell-LB Goldwyn Dot-ET**

EX-93,2E EEVVE

4-11 365 35780 4.4 1576 3.1 1098

7-01 365 33590 5.3 1765 3.0 994

Lifetime 177260 4.3 7617 3.1 5514

**Full sisters:**

**Markwell-LB Goldwyn Deb-ET EX-93**

**Markwell-LB Goldwyn Donna-ET EX-93**

**Markwell-LB Gldwyn Daffy-ET EX-91**

**4th Dam:**

**Markwell Metro Darcy**

EX-93,3E EEVVE

4-07 365 38640 4.4 1704 3.2 1245

7-04 365 35450 5.0 1766 2.9 1025

Lifetime 125740 4.4 5584 3.3 4120

**5th Dam:**

**Markwell Luke Rapture-ET**

EX-92,4E GMD-DOM

5-06 365 39400 4.2 1649 3.1 1230

Lifetime 137840 3.9 5347 3.4 4703

**6th Dam:**

**Markwell Bstar E Raven-ET**

EX-95,3E EEEEE GMD-DOM

4-09 365 36610 4.3 1580 3.2 1185

Lifetime 160020 4.1 6623 3.4 5458

*\*Queen of the Breed finalist\**

*\*Over 100 EX descendants\**

**7th Dam:**

**Markwell Mark Elite**

EX-92,4E EEVVE GMD-DOM

7-00 365 36230 3.9 1426 3.0 1096

Lifetime 211430 3.8 8108 3.4 7131

**8th Dam:**

**Rockalli Mars Emily**

EX-94,4E EEEEE GMD-DOM

3-10 365 28370 3.7 1050 3.3 934

Lifetime 182970 3.8 7016 3.3 5983



**Juniper-Haven Dfant Xochilt\*RC EX-94,2E EEEEE**

*\*3rd Aged Cow West Spring National 2022*

**(Dam of Lot 38)**

**LOT 38 Embryos**  
**Tag price: \$500/embryo**

**\*Selling 3-#1 IVF female embryos  
sired by Master**

*Karl & Donna Hale*  
32845 Highway 101 S  
Cloverdale, OR 97112  
503-812-2702

**Golden-Oaks Master-ET**

3139216917 12/23 PTA +1971GTPI  
+3.56T +2.72UDC +.79FLC 96%R  
Avalanche X EX-90 Doorman

**Juniper-Haven Dfant Xochilt\*RC**

**8-00 EX-94,2E EEEEE 3133500376**

2-01 365 23590 3.7 881 3.5 818

4-02 365 24920 3.5 862 3.1 779

5-08 365 29590 3.8 1117 3.2 958

Sire: Scientific B Defiant-ET\*RC

**(Pictured above)**

*\*3rd Aged Cow West Spr Nat'l 2022*

*\*5th Sr 2yr-old West Fall Nat'l 2018*

**2nd Dam: Juniper-Haven Barb Roxy-RED  
VG-87 EVVVV**

2-02 365 19850 3.7 726 3.5 695

3-05 307 22060 3.4 748 3.3 734

4-06 215 17770 3.8 677 3.4 611

**3rd Dam: Juniper-Haven A Rose-RED-ET  
VG-85 VVV++**

7-08 365 29940 4.1 1220 3.2 860

Lifetime 130150 4.3 5634 3.2 4150

**4th Dam: Married-Well TA Reba-RED-ET  
EX-90 EEVVE**

2-03 365 28250 3.6 1020 3.1 866

**5th Dam: Golden-Oaks Gibs Raeann-ET\*RC  
EX-90 EEEVV**

3-11 365 31050 4.1 1280 3.2 1005

**6th Dam: Scientific Beauty Rae  
EX-90 VEEVV DOM**

4-03 365 33710 4.7 1595 3.7 1243

**7th Dam: Scientific Jubilant Rae-ET  
EX-90 DOM**

5-11 365 38880 4.1 1608 3.6 1408

Lifetime 117590 4.0 4707 3.6 4242

**8th Dam: C Hanoverhill Tony Rae  
EX-96,3E GMD-DOM**

6-11 365 40221 4.1 1660 3.5 1408

Lifetime 166397 4.1 6903 3.4 5611

*\*Gr Champion '93 Western National*

**9th Dam: Hanoverhill TT Roxette-ET\*RC  
EX-94,2E GMD-DOM**

10-00 365 35040 4.3 1519 3.2 1129

**10th Dam: Mil-R-Mor Roxette  
EX-90 GMD-DOM**

Lifetime 121417 4.7 5725

**11th Dam: C Glenridge Citation Roxy  
EX-97,4E GMD**

Lifetime 209784 4.5 9471

*\*2X Queen of the Breed*

**12th Dam: EX-90 GMD**

Lifetime 218636 3.9 8581

*\*3X All-American Produce of Dam*

**13th Dam: VG-85 w/ 249580 life milk**



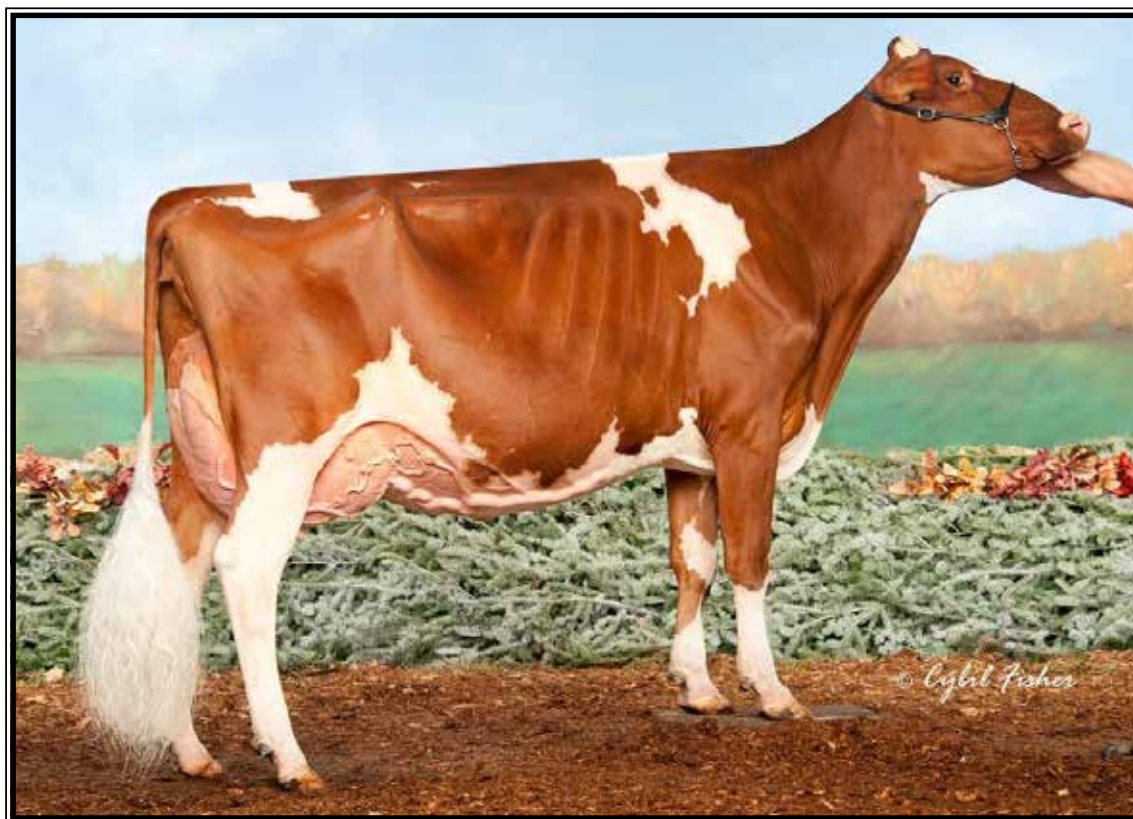

**Robin-Hood Pretty In-RED EX-94,2E EEEEE**

*\*Nom. All-American Red & White Milking Yearling 2015*

(3rd Dam of Lot 39)

**LOT 39**

**Tag price: \$2500**

**Rue-Lane Hullabaloo Handie**

3215074651 99%RHA-I

Born 9/3/23

*Danica Rupard*

8932 State Route 283

Ephrata, WA 98823

509-289-0313

**AOT Hullabaloo-ET**

32143064510 12/23 PTA +2822GTPI

+755M +.17% +77F +31P +643NMS

+3.6PL +2.86T +2.52UDC +.26FLC

Magnitude X VG-85 Positive

**Rue-Lane Kr Knockout**

3215074498

Sire: Plain-Knoll King Royal-ET

**2nd Dam: Miss Pretty Phenomenal-ET\*RC**  
VG-85 E+V+V

2-10 365 24620 4.3 1047 3.8 938

**3rd Dam: (Pictured above)**  
**Robin-Hood Pretty In-RED**  
EX-94,2E EEEEE

4-06 365 30160 4.3 1294 3.4 1032

6-04 305 31110 4.1 1272 3.4 1050

*\*Nom. All-Am R&W Milking Yrlng 2015*

*\*4th Milking Yrlng WDE R&W 2015*

*\*1st Sr 3yr-old NY Int'l Spring R&W 2017*

*\*2nd Sr 3yr-old WI Champ R&W Show 2017*

*\*1st 4yr-old & Grand Champion IA State*

*Fair B&W Show 2018*

*\*4th Aged Cow M-W Fall Nat'l 2020*

**4th Dam: Rosedale Champagne-TW\*RC**

EX-90 EEVVE

4-07 344 27020 3.6 978 3.3 881

Lifetime 123840 3.7 4539 3.2 3976

**5th Dam: Miss Paradises Christine-ET**

EX-94,2E EEEVE

5-00 365 32950 4.8 1574 3.2 1061

Lifetime 140480 4.4 6214 3.2 4554

**6th Dam: Vandyk-K Integrity Paradise**

EX-96,2E EEEVE DOM

5-10 365 39580 4.2 1670 3.3 1294

*\*2X Supreme Champion @ WDE*

*\*All-American Aged Cow 2002*

*\*All-American 4yr-old 2000*

*\*All-American Jr 3yr-old 1999*

**7th Dam: Vandyk-K Broker Pansy-ET**

EX-90 EEEEE+ DOM

5-06 365 41460 3.7 1535 3.2 1306

Lifetime 130860 3.8 4951 3.3 4330

**8th Dam: Vandyk-K Mark Patty**

EX-94,2E EEEEE DOM

7-07 365 29080 3.4 1000 2.8 814

Lifetime 155870 3.6 5679 3.1 4813

*\*1st West. Nat'l Jr 3 yr-old Cow 1992*

**9th Dam: Vandyk-K Melvin Pappy**

VG-88 VEEV

4-03 358 24580 3.8 925 3.2 779



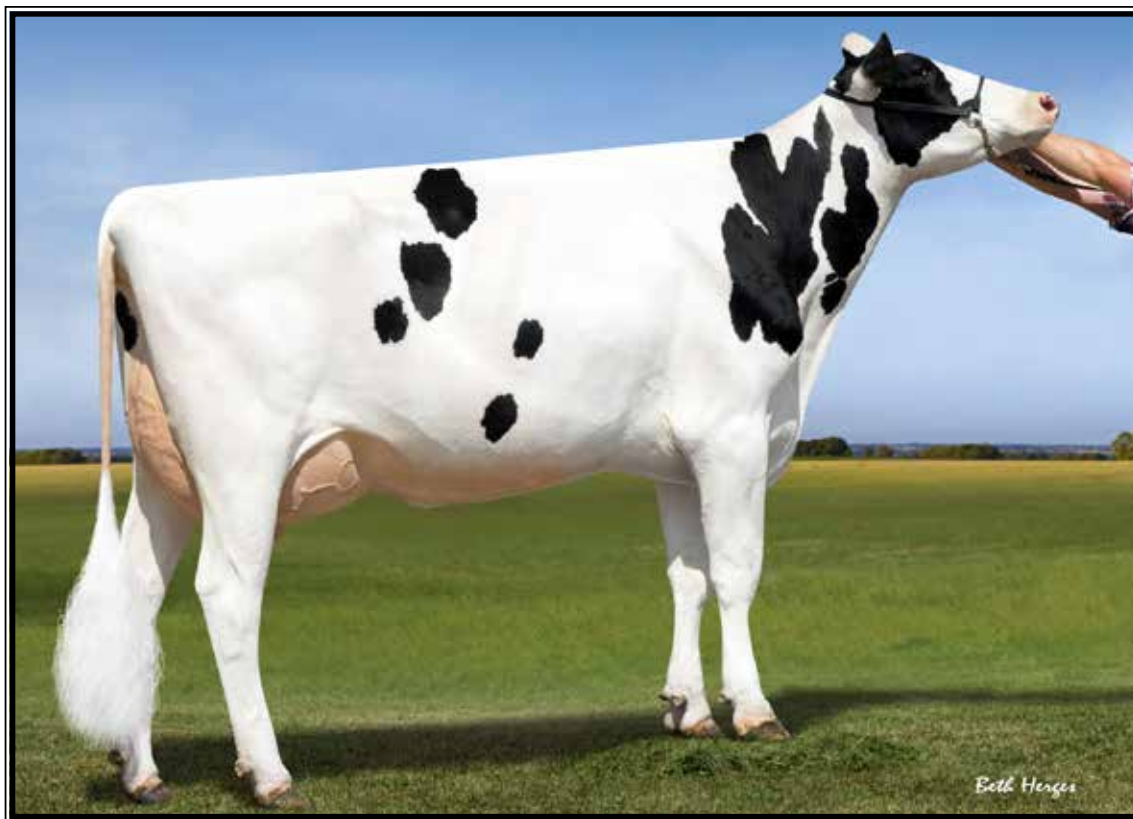

**Blumenfeld Monterey 4825-ET VG-85 +UU+U DOM**

3-06 357 33350 4.2 1399 3.4 1122

(5th Dam of Lot 40)

**LOT 40 Embryos**  
**Tag price: \$300/embryo**

\*Selling 5-#1 IVF female embryos  
sired by a mutually agreeable sire.

*R. Dan Reynolds*  
6698 Road R NW  
Quincy, WA 98848  
509-760-2371

Mutually agreeable sire

**SDG Frost Bite 8012-ET**

3249791424 12/23 PTA +2849GTPI  
+1971M +.05% +92F +.03% +70P  
+1087NMS\$ +5.1PL -1.4DPR 2.74SCS  
-.32T +.37UDC -61FLC  
Sire: T-Spruce G Frost Bite-ET

**13th Dam: Raymau Bstar Monica-ET**  
VG-89, EX-MS DOM

**14th Dam: Juniper Jason Maria**  
VG-87, EX-MS DOM

**15th Dam: JDM-Pride Valiant Maggie**  
EX-91 GMD-DOM  
6-00 365 35540 4.1 1441 3.3 1185

**16th Dam: La-Ko-Land Penstate Sadie**  
VG-87 GMD-DOM  
Lifetime 166909 3.5 5732 3.2 2854

**17th Dam:**  
La-Ko-Land Bootmaker Sally VG-86

**18th Dam:**  
La-Ko-Land Monitor Nancy EX-90

**2nd Dam:**  
SDG 3087 Fortnite 3735-ET

**3rd Dam:**  
SDG 2577 Achvr 3087-ET  
GP-82 +VG++

**4th Dam:**  
Simple-Dreams 4825 F2577-ET

**5th Dam: (Pictured above)**  
Blumenfeld Monterey 4825-ET  
VG-85 +VV+V DOM  
3-06 357 33350 4.2 1399 3.4 1122  
Lifetime 122660 4.2 5169 3.3 4084

**6th Dam:**  
Farnear Massey Ellie  
VG-88 VVVEV  
6-05 305 41110 3.1 1259 2.9 1183  
Lifetime 247750 3.4 8384 3.0 7389

**7th Dam: (Pictured above)**  
Morningview Super Ellie-ET  
7-02 EX-91,2E EEVEE DOM  
5-05 305 33270 3.4 1140 3.0 990  
Lifetime 152130 3.4 5242 3.0 4592

**8th Dam:**  
Morningview Shtle Madilyn  
EX-94,2E EEEEE GMD-DOM  
6-10 365 46580 3.8 1756 2.9 1354  
Lifetime 161280 4.1 6535 3.3 5275

**9th Dam:**  
Morningview Champion Martha-ET  
EX-92,2E EEVEE  
5-05 365 38410 3.7 1416 3.1 1129

**10th Dam: Crockett-Acres Drhm Mae-ET**  
VG-87 VVVVV GMD-DOM  
2-04 365 29760 4.3 1294 3.4 1026

**11th Dam: Wauregan Maebell-ET**  
EX-91,2E GMD-DOM  
4-08 365 35490 4.2 1485 3.5 1240

**12th Dam: Whittier-Farms Lead Mae-ET**  
EX-95,3E GMD-DOM  
8-07 357 41270 4.8 1962 3.5 1440  
Lifetime 126960 4.3 5473 3.6 4597

**788HO0001 Elmvue Mr**  
**CUT RIGHT-RED \*PO**

Reg: 3254639773 | 99% RHA | DOB: 5-04-22 | aAa: 312465 | A1/A2  
 Bred by and acquired from Elmvue Farms, Johnstown NY



Dam of CUT RIGHT-RED \*PO:  
**CASHELLS UN CUTIE-RED-ET**  
**(EX-94 EEEEE 4YR)**  
 3-01 318D 27.840 4.1 1131 3.0 837  
 R&W ALL-AMERICAN SPR HFR CALF 2019  
 R&W ALL-AMERICAN JR 2Y COW 2021  
 GR: CHAMP NY STATE FAIR 2023

Mirand PP x EX-94 Unstopabull x  
 EX-93 2E Heztry x EX-91 Redliner x  
 EX-92 Majestic x EX-93 3E Rubens

*Semen available  
 now from  
 Cutie's stylish  
 polled Mirand  
 son!*

+2.46 PTAT  
 +3.45 RUH  
 +6.14 RUW  
 +2.73 FUA  
 +227 MILK  
Source: CDFR Aug 2021



**MASTERPIECE  
 GENETICS**

Marketing & Sales through  
**Triple-Hil Sires**

**Phone: 1-855-955-2100**  
 Email: [sales@masterpiecegeneticsllc.com](mailto:sales@masterpiecegeneticsllc.com)  
 Website: [masterpiecegeneticsllc.com](http://masterpiecegeneticsllc.com)  
 Follow Masterpiece Genetics on Facebook 

**LOT 41 Embryos**  
**Tag price: \$250/embryo**

\*Selling 6-#1 IVF female embryos  
 sired by Cutright-RED

**William Stoltzfus**  
 1364 E 3500 N  
 Buhl, ID 83316  
 208-420-4723

**Elmvue Mr Cut Right-RED\*PO**  
 3254639773 12/23 PTA +2001GTPI  
 +175M +2.42T +2.08UDC +.29FLC  
 Mirand X EX-94 All-Am Unstopabull

**Wilonna Jonah Nicole**  
**7-00 EX-94,2 EEEEE 3143705976**  
 2-01 305 20690 3.3 675 3.0 611  
 3-04 305 23390 3.3 767 3.1 731  
 4-07 305 20170 3.4 677 3.2 637  
 5-10 305 24130 3.3 795 3.2 778  
 Sire: Mt-Glen Adolph Jonah

**2nd Dam:**  
**Wilonna Saxy Nessie-ET**  
**VG-87 VV+VV**  
 2-01 352 16850 3.5 582 3.5 585  
 3-02 305 19480 3.8 739 3.5 674  
 4-03 305 18900 3.8 716 3.4 649  
 5-04 287 18430 4.5 837 3.6 656  
 6-04 277 16250 4.1 672 3.5 563  
 7-02 305 19550 4.0 781 3.4 657  
 8-05 305 23590 3.9 916 3.4 802  
 9-06 305 24460 3.8 926 3.5 849  
 Lifetime 169950 3.9 6663 3.5 5925

**3rd Dam:**  
**Wilonna Mid Bobbie-Moo-ET**  
**EX-94,3E EEEEE**  
 7-05 365 27290 4.5 1231 3.4 927  
 9-01 365 25200 4.5 1124 3.3 844  
 Lifetime 216630 4.4 9462 3.4 7436

**4th Dam:**  
**Willowland TT Brenda**  
**EX-93,3E EEEE**  
 7-02 365 24570 3.7 913 3.2 788  
 Lifetime 135510 3.8 5082 3.2 4287

**5th Dam:**  
**Willowland Raverion Beth**  
**EX-90,2E EVEE GMD**  
 6-01 337 22430 3.8 857  
 Lifetime 177840 3.7 6640



aAa: 243

# HENDRIX

744HO16956



**DUCKETT TATOO  
HENDRIX**

+3.23 RUW  
+3.31 RUH  
+2.43 UDC  
+0.4 DPR  
+2.96 TYPE  
+2.73 STA

TATOO X S-S-I DOC HAVE NOT 8784 EX-96 X FLY-HIGHER JEDI HAVENOT VG-86  
COOKIECUTTER MASY HASHES-ET VG-85 X COOKIECUTTER MOM HALO-ET VG-88 EX-MS DOM



## DUCKETT TATOO HENDRIX

Pictures of his dam on either side of him: S-S-I DOC HAVE NOT 8784 EX-96  
A TATOO SON FROM THIS RECORD SETTING COW & RES ALL-AMERICAN 4YR OLD





## Sale Consignor Index

Abbott, Tim & Sharyn	1A,1B,15,29
Anderson, Braden	10A,10B
Armcrest Holsteins	17
Azevedo, David	19,34
Claquato Elite	8A,8B,23
Dehoog Dairy	33
Duckett, Abbott, AOT & Kings-Ransom	4
Fellers Syndicate	12,31
Fit Genetics	18
Golden-Oaks Farm	11
Hale, Jason	28A,28B
Hale, Karl & Donna	38
Hetke, Andrew	21
Linehan Jerseys-Big Time Genetics	20
Lungwitz, Jeremiah	32
Meadowood Dairy, LLC	27
MH Genetics & Bridgeland	2
Muffler Syndicate	9
OK Dairy	3
Oliver, Michael & Jessica	16
Raspberry Futures	6,22
Redwood Holsteins	25
Reynolds, Dave	13
Reynolds, R. Dan	40
Royalmaid Holsteins	7
Rupard, Danica	39
Rupcard, Ranie Jr.	37
Schievink, Klaas	14,26
Skyhart Farms	5
Snake River Dairies LLC	24
Stoltzfus, William	35,36,41
Valiant Dairy Genetics	30

