

HARD CORE



March 9, 2024

SELECTION SALE VII

FRALEYS AUCTION COMPLEX, MUNCY, PA

TERMS AND CONDITIONS

TERMS: The terms of the sale are cash or check made payable to sale management for the full purchase price in U.S. funds on sale day. The seller, sponsor or sale manager reserves the right to require payment by certified check or in cash. If other arrangements for payment are made with the seller, a written agreement acknowledging such terms and signed by both parties must be filed with the sale clerk prior to release. All payments must be made to the sale clerk. No release will be given prior to satisfactory settlement, whereupon a signed order from the clerk must be presented to the loading crew. Seller retains title until payment has been honored unless other arrangements are made. Buyers are entitled to warranties as listed below only after full compliance with these terms.

Bids: The highest bidder shall be the buyer. Every animal is pledged to absolute sale unless withdrawn for cause as determined by the sale manager. In case of dispute the animal shall again be put up for advance bids, and if there be no advance bid, the animal shall be sold to the person from whom the auctioneer accepted the last bid. If two or more claim the bid, the auctioneer shall indicate the party whose bid was recognized. Other claimants will be given an opportunity to increase the bid. Bidding directly or indirectly on an animal in which the bidder or any person for whom the bid is made has an ownership interest is prohibited unless the intention to bid is disclosed specific to each animal in the catalog or announced from the auction stand.

Certificates of Registration: Certificates of registration showing transfer to the buyer on the records of the Cattle Association for which they are registered, will be furnished by the seller for each animal at no cost.

Catalog Information: The material in the sale catalog has been carefully edited. Any errors, omissions, or information noted after the printing of the catalog will be announced from the auction stand. Such announcements will take precedence over printed matter in the catalog. In any event, neither the sponsor nor the sale manager shall be responsible for errors or omissions.

Risk: All animals are at the purchasers risk as soon as struck off, but will be cared for at no cost for 24 hours. Purchasers must make arrangements for care of their purchases beyond the 24 hour period. Animals are solely at the seller's risk prior to being struck off, including the time while under the care and supervision of the sponsor or sale manager.

Breeding Warranty: The seller guarantees his/her animals to be breeders.

Warranty: The seller warrants clear title to the animal and the right to sell the same. The seller makes no other warranties, express or implies, including without limitation, merchantability or fitness for a particular purpose. All warranties cease when an animal is resold or transferred by the original purchaser.

Health Certificate: The seller will provide to the buyer an official health certificate for interstate shipment of each animal. No warranty is made as the condition or health of the animal or the result of any future health test or as to the condition of an animal's udder following calving. Herd and/or area accreditation and certification statues and calfhoo vaccination status will be printed in the catalog or announced from the auction stand. Health test and condition for sale to states with special health requirements are the sole responsibility of the buyer unless otherwise announced from the auction stand or otherwise agreed prior to sale between the seller and the potential buyer.

Shipping: Assistance will be given in loading and shipping animals after the sale but no risk is assumed by anyone associated with the sale when such assistance is given. All costs, risks, and responsibilities are borne by the buyer, and transportation charges on all animal subject adjustment shall be paid by the buyer, unless other arrangements are made.

Absentee Bidders: While it is preferable for prospective bidders to attend the sale in person, for the convenience of those not present, members of the sales force will represent you at the sale. Others handling bids for absentee buyers should identify themselves to the sponsor or sale manager before the sale to ensure that the terms of the sale are complied with. Any person handling a bid for an absentee buyer does so as agent only and is not responsible to the buyer for any animal purchased in the capacity.

Responsibility: The seller is solely responsible for all warranties, as to animals offered for sale. The sale manager, auctioneer, and sponsor are acting as agents only and are not responsible for the title, condition, quality, fitness or productiveness of any animals sold. Examination of all purchases should be made immediately after purchase and any complaint must be reported to the sale manager before the close of the sale. Neither the sale manager, sale sponsor, the seller, the auctioneer, nor anyone associated with sale shall be responsible for accident, injury, or property loss to anyone attending the sale. The sale manager, sponsor, and auctioneer shall not be liable for payment of the purchase price of any animal sold. In submitting entries and/or selling animals the seller agrees to the terms and conditions set forth herein and assume full responsibility of his or her animals.

HARD CORE SELECTION SALE VII

SATURDAY MARCH 9, 2024 ** 11:00 AM

FRALEY'S DAIRY COMPLEX

1515 KEPNER HILL RD MUNCY PA 17756 570-546-6907

SALES FORCE:

ADAM FRALEY	570-772-6837	KEVIN STOLZFUS	717-989-0521
JACK LOME0 JR	315-778-7783	SCOTT HOLCOMB	614-563-3227
BILLY BARTLETT	978-729-1491	DALE BENDIG	717-891-0825
TYLER ENDRES	608-333-3579	BRYAN CHAMPULVIER	570-637-3944
JUSTIN KAUFMAN	814-442-7796	JEFF VAN PATTON	315-729-1072
BRIAN SCHNEBLY	443-766-3176	HAROLD FRALEY	570-772-6835
RAY GRAVES	859-209-0695	RON ANDREWS	570-404-8366
MIKE GREGORY	815-943-5969	KEITH FISHER	814-932-3524
CHRISSELLE FISHER	814-329-3162	DONNETTE FISHER	814-932-3862
LIZZIE STOLTZFUS	814-521-7125	DUSTIN KIRKPATRICK	817-240-1299
DALTON FREEMAN	574-301-9107	SKYLER REICHARD	717-809-6455
HAYDEN REICHARD	717-830-0649	BERNETA GABLE	814-650-2972
KELLI BARBEE	704-796-0952	KATIE SCHULTZ	717-543-7883

(Cowbuyer Agent)

All cattle vaccinated for shipping fever.

Sale will be broadcast live via: www.cowbuyer.com. Bidder pre-approval required.

Contact Aaron Ray Tompkins 336-363-4639

Join us for cattle viewing Friday March 8, 2024 from 5-8 pm at Fraley's Dairy Complex.

Motels: Nearest motels are located in Williamsport, PA

Comfort Inn	570-601-9300
Best Western	570-326-1981
Candlewood Suites	570-601-9100



1515 Kepner Hill Rd.
Muncy, PA 17756
570-546-6907 | fraleyauction.com



***Front Cover: Hard Core Bentley Runway
Picture taken by Cybil Fisher Photography***

Cover design by Chriselle Fisher

AYRSHIRE

Family member of Lot 1



JENNY'S RAVEN VERMONT VG89

LOT 1 Born: 12/26/2023
Jennifer Poole
Mt. Pleasant, PA

JENNY'S DEUCE VENITA 840003263225706

WINTER CALF

Bonnie Brae Kellogg

CAN 66235
PTA: -1699M -53F -48P
PTAT: +0.30

Blackaddar BB Kellogg Deuce

ET
CAN 11721950
PTA: -1392M -62F -45P
PTAT: -0.5

Blackaddar Milky Model

CAN 727084 EX90
5-02 305 21288 3.9 822 3.3 708
7-04 305 23893 4.4 1047 3.2 761

Forever Schoon Predator ET

USA 11119921
PTA: +65M -1F -2P
PTAT: +0.3

Jenny's Predator Veeta

USA 840003207906409 VG85
2-06 330 12140 4.0 490 3.3 395
3-07 315 13935 4.0 554 3.2 441

Jenny's Free Beer Veteran

USA 840003131196734

3rd Dam:

Jenny's Burdette Vertigo

USA 72477814 EX91
3-03 311 18060 4.0 714 3.4 607

4th Dam:

Jenny's Captain Velour VG86

5th Dam:

Jenny's Kellybuck Velveeta EX91

6th Dam:

Jenny's Trident Velvetine EX91

4-04 305 20330 3.9 799 3.1 634

7th Dam:

Jenny's Heligo Vidalia EX94 3E

HM All American 4 yr old 2001

8th Dam:

Bryan's Pure Jade Ellie EX91

Grand Dam of Lot 2



KOZY KOUNTRY PRECIOUS EX94 5E

LOT 2 Born: 9/3/2023

Kozy Kountry Farm
Springville, PA

KOZY KOUNTRY PAINT SPLATTER

840003274421065

FALL CALF

Good-Vue-KP Dynamic

USA 840003205086279

PTA: -212M -13F -15P

PTAT: +0.9

Kozy Kountry Peanut Butter

USA 840003199698169 EX90

2-02 247 10670 3.5 370 3.1 334

3-01 253 11261 3.7 411 3.3 372

4-02 276 12674 3.5 434 3.2 393

Palmyra Booth Radisson

USA 840003135447759

PTA: -171M -15F -14P

PTAT: +0.6

Grand-View HP Gibbs Dips ET

USA 100718340 EX94

5-04 305 18100 3.9 700 2.9 517

314 18310 3.9 707 2.9 524

Family-AF-AYR Rem DBL

Barrel ET

USA 100601945

PTA: -439M -30F -8P

PTAT: +0.6

Kozy Kountry Precious

USA 100609514 EX94 5E

3-07 365 22300 3.4 769 2.9 642

7-04 365 20500 3.3 668 2.7 544

8-10 289 21430 3.4 662 2.6 566

9-10 365 22490 3.1 686 2.7 611

3rd Dam:

Polly's Portia EX93 2E

3-08 361 19220 4.0 767 3.0 574

7-06 359 21890 4.2 927 3.0 652

4th Dam:

**Sunny-Acres Soldier Polly
EX96 3E**

5-00 338 30790 3.1 942 3.2 989

6-01 365 34080 3.3 1121 3.0 1036

All American 5 yr old 2000

All American Aged Cow 2003

5th Dam:

**Sunny-Acres Bonnie R. Polly
VG87**

8-03 305 23600 3.7 880 3.0 717

9-04 305 26330 3.8 1000 3.1 823

4th Dam of Lot 3



JENNY'S DOZER VALENTINA EX90

LOT 3 Born: 9/5/2023 **JENNYS AMARULA VANNESSA** 840003263225691
Jennifer Poole
Mt. Pleasant, PA

FALL CALF

Ruisseau Clair Amarula ET
CAN 110154699
PTA: +630M +26F +22P
PTAT: +0.3

Jenny's Predator Valero
USA 840003209185937 VG87
2-08 305 13430 4.2 562 2.9 389
365 15732 4.2 660 2.9 459

Des Erables Ivanhoe
CAN 108751343
PTA: +489M +22F +17P
PTAT: +0.01

Duo Star Burdette Amara ET
CAN 107816432 EX91 2E
4-02 305 33078 3.7 1232 3.3 1075
6-01 305 34983 3.6 1276 3.3 1155

Forever Schoon Predator ET
USA 11119921
PTA: +65M -1F -2P
PTAT: +0.3

Jenny's Dixon Valerie
USA VG84

3rd Dam:
Jenny's Burdette Valor EX90

4th Dam:
Jenny's Dozer Valentina EX90

5th Dam:
Jenny's Ramius Vanessa VG89

6th Dam:
Jenny's Stone Vanilla EX90

7th Dam:
Jenny's Trident Velvetine EX91
4-04 305 20330 3.9 799 3.1 634

8th Dam:
Jenny's Heligo Vidalia EX94 3E
HM All American 4 yr old 2001

9th Dam:
Bryan's Pure Jade Ellie EX91

Family member of Lot 4



KOZY KOUNTRY JEZZABELLE ET EX91 2E

LOT 4 Born: 6/2/2023
Kozy Kountry Farm
Springville, PA

KOZY KOUNTRY REAGAN JAM

840003257168610

SUMMER YEARLING

Palmyra Berkley Reagan ET

USA 840003123620602
PTA: -85M +6F +3P
PTAT: +0.5

Kozy Kountry Prime Jilly

USA 840003199698182 VG86
2-07 275 11263 3.8 424 3.3 373
3-07 305 14180 3.2 457 3.0 422
327 14440 3.2 466 3.0 431

Palmyra Bendig Berkely ET

USA 69261805
PTA: +391M +12F +0P
PTAT: +0.2

Palmyra Poker LH Rosy ET

USA 66591606 EX92
2-00 298 19900 4.5 896 3.3 654
3-00 365 26100 4.4 1161 3.5 910

De La Plaine Prime

CAN 106061020
PTA: -428M -1F -10P
PTAT: +0.5

Kozy Kountry Jillian

USA 100644768 VG85
3-06 305 15560 3.9 613 3.0 471
328 16520 3.9 651 3.1 505
5-00 215 10270 3.9 400 2.9 296

3rd Dam:

Kozy Kountry Jean

USA 100354759 VG88
2-05 347 12220 4.1 507 3.6 446
3-07 365 15150 4.2 630 3.4 515
4-11 276 11550 3.9 449 3.5 402
5-11 277 11670 3.8 448 3.5 409

4th Dam:

Moy-Ayr Starman Jenna EX92

5-07 305 17120 4.3 728 3.1 534
365 19230 4.2 807 3.1 601
8-03 321 18680 3.8 701 2.9 540

5th Dam:

Moy-Ayr Trident Jessie EX90

3-07 358 16650 3.9 644 3.2 539
4-11 365 20430 4.3 870 3.1 639
2000 HM AA Sr 3 yr old

4th Dam of Lot 5

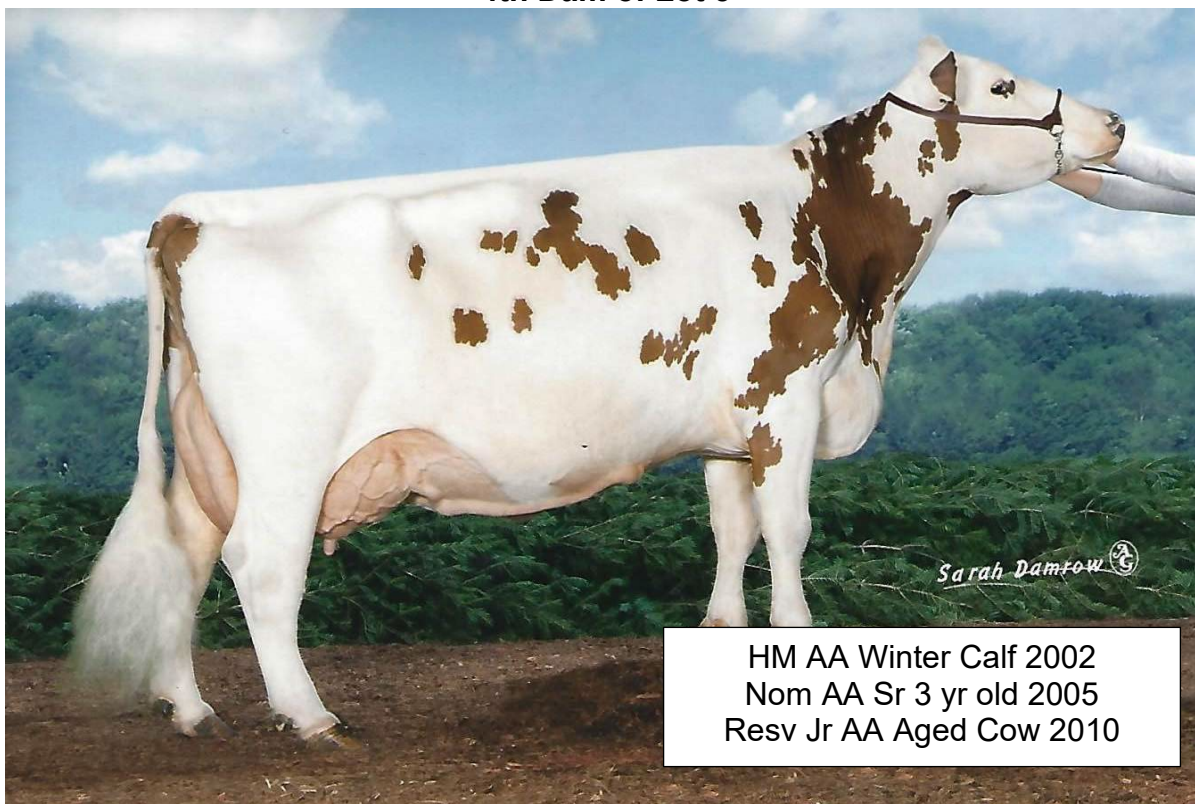

HM AA Winter Calf 2002
 Nom AA Sr 3 yr old 2005
 Resv Jr AA Aged Cow 2010

MOY-AYR STARMAN JENNA EX92

LOT 5 Born: 9/29/2020 **KOZY KOUNTRY BARLAY JENGA** 840003218556445
 Kozy Kountry Farm *Due March 5, 2024 to Palmyra Power Remsburg*
 Springville, PA **SR 2 YR OLD**

Old-Bankston JC Barclay ET
 USA 840003144800005
 PTA: +113M +1F +7P
 PTAT: +0.1

Kozy Country TSB Jelly Bean
 USA 840003130807037 EX92
 6-00 305 15370 3.5 541 3.3 514
 313 15460 3.5 543 3.3 517

Forever Schoon Predator ET
 X11119921
 PTA: +65M -1F -2P
 PTAT: +0.3

Steam-Valley Wilton Magic Bri
 USA 100475641 EX94
 5-11 364 32470 3.3 1058 3.0 977
 10-07 305 30020 4.0 1210 3.1 916

Palmyra Tri-Star Burdette ET
 USA 100419568
 PTA: +230M +4F +12P
 PTAT: +1.0

Kozy Kountry Jayden
 USA 100593503 VG86
 2-11 328 14620 3.9 565 3.3 484
 4-00 285 17740 3.8 668 3.2 561
 4-11 295 13800 4.0 556 3.2 436
 5-11 305 14520 4.1 597 3.0 440
 353 15400 4.1 630 3.1 473

3rd Dam:
Kozy Kountry Jean
 USA 100354759 VG88
 2-05 347 12220 4.1 507 3.6 446
 3-07 365 15150 4.2 630 3.4 515
 4-11 276 11550 3.9 449 3.5 402
 5-11 277 11670 3.8 448 3.5 409

4th Dam:
Moy-Ayr Starman Jenna EX92
 5-07 305 17120 4.3 728 3.1 534
 365 19230 4.2 807 3.1 601
 8-03 321 18680 3.8 701 2.9 540

5th^h Dam:
Moy-Ayr Trident Jessie EX90
 3-07 358 16650 3.9 644 3.2 539
 4-11 365 20430 4.3 870 3.1 639
 2000 HM AA Sr 3 yr old

Consignors

LOT #

Ayrshire

Kozy Kountry Farm

2,4,5

Poole, Jennifer

1,3

Brown Swiss

Lenhart, Jenna Smith

6

Vail, Peter

7,8,9

BROWN SWISS

6th Dam of Lot 6



GS FLJ TIPPY EX94 2E

LOT 6 Born: 9/2/2023
Jenna Smith Lenhart
Thurmont, MD

PEACH KIST D TWISTER

840003273103131

FALL CALF

La Rainbow Bfly Dynamite
ETV

USA 840003129321096
PTA: -315M -11F +7P
PTAT: +0.4

Peach Kist Juke Twitter

USA 840003215000765 VG88
2-03 297 15250 4.5 681 3.5 531

Shiloh Brookings Cadence

ET*TM

USA 71130650
PTA: +729M +26F +28P
PTAT: +0.6

La Rainbow Bfly Delight ET

USA 840003012749336 EX91
4-02 305 20110 4.1 823 3.3 666
5-10 305 22070 3.8 830 3.2 696

Triangle Acres Carter Juke

USA 840003139214232
PTA: -162M -2F -5P
PTAT: +0.5

Peach Kist WF Tori

USA 840003144821954 EX93 1E
4-07 305 22940 4.0 925 3.3 758
320 23900 4.0 956 3.3 790
Resv Grand MD State Fair 2021

3rd Dam:

Peach Kist B Tigger EX90 2E

3-02 305 30720 3.9 1213 3.3 1018

4th Dam:

Peach Kist Prem Tipper VG85

3-06 305 24640 3.6 875 3.3 804
365 28020 3.6 1021 3.3 926

5th Dam:

Savage-Leigh Tahlia EX90

4-08 305 24780 4.0 997 3.4 831
6-04 305 22280 3.7 818 3.4 767

6th Dam:

GS FLJ Tippy EX94 2E

3-04 365 33200 4.4 1451 3.5 1157
4-09 365 33730 4.3 1452 3.4 1139
8-00 365 33720 3.9 1316 3.1 1046

Grand Dam of Lot 7



All American Aged Cow 2018
All American Produce of Dam member 2018
HM All American Comp Merit 2022
HM All American Sr 2 yr old 2014

CUTTING EDGE STRATUS SUE EX94 3E

LOT 7 Born: 8/13/2020
Peter Vail
Englewood, FL

POCKET ACES K BRAIDEN SPARKLE VG85 68211998
Due June 13, 2024 to Top Acres Cade Winrite ETV

4 YR OLD

Blessing Tex Braiden ET*TM
USA 198435 EX92
PTA: -523M -40F -26P
PTAT: +0.2

Power Line Nemo Sunami ETV
USA 68191820 VG86

Savage-Leigh Tex ET
USA 196774
PTA: -956M -60F -44P
PTAT: -0.1

Mort Noah Bouquet
USA 891175 EX94 2E
6-01 361 41960 3.7 1540 3.2 1353
8-04 365 40270 4.0 1592 3.2 1271

Jo-Dee Prelude Nemo ET*TM
USA 197482 EX90
PTA: +537M -3F +7P
PTAT: +0.5

Cutting Edge Stratus Sue
USA 68137249 EX94 3E
7-09 365 48550 5.7 2769 3.7 1799
9-06 365 60550 6.8 4097 3.6 2208

Sparkle's Milk Records:
2-00 250 14021 3.7 520 2.9 408
2-11 173 11118 3.5 380 2.9 317 RIP

3rd Dam:
Cutting Edge PS Storm ET EX92 2E
3-10 356 29880 4.1 1224 3.5 1050

4th Dam:
Hill-N-Dale Co Swallow ET EX92 2E
5-08 305 26580 5.9 1562 3.9 1035
All American Sr 3 yr old 2004

Grand Dam of Lot 8



KUHLKOWS PARK SHIVER EX92 3E

LOT 8 Born: 12/13/2018
Peter Vail
Englewood, FL

A JOY GL SUGARPLUM VG87 68199676
Due September 8, 2024 to La Rainbow BFLY Skyhigh ET
5 YR OLD

BMG Lust Get Lucky ET *TM
USA 68170100
PTA: +2485M +50F +54P
PTAT: -0.2

Kuhlkows Shiv Zeus Sugar
USA 68141740 EX91 2E
3-07 320 17370 4.0 697 3.5 611
4-08 297 17270 3.7 647 3.5 603
5-08 286 17200 4.1 705 3.4 588
6-08 305 20380 4.5 913 3.6 732
8-04 327 21620 4.7 1020 3.6 772

Huray
USA 935830301
PTA+1530M +37F +43P
PTAT: -0.8

Harts Lady Lust ET
USA 68123589 EX90
2-01 365 37330 4.2 1580 3.3 1226
5-01 365 37783 4.7 1781 3.1 1169

Red Brae Prelude Zeus (M)
USA 193849
PTA: -892M -9F -14P
PTAT: +0.0

Kuhlkows Park Shiver
USA 68114816 EX92 3E
6-05 282 20900 3.9 816 3.2 671
7-05 305 22220 3.3 740 3.2 710
8-08 308 23130 4.2 965 3.2 745
9-09 310 21900 4.6 1010 3.3 716

<p><u>Sugarplums Milk Records:</u> 2-08 274 15030 4.5 674 3.3 498 3-06 262 16880 4.2 713 3.2 534 4-06 220 18360 3.9 709 3.0 542 RIP</p>
--

3rd Dam:
Kuhlkows Shimmer O Hope VG88
5-07 365 24620 4.5 1101 3.8 926

4th Dam:
Wind Mill Franco Sparkle VG87

LOT 9 Born: 8/15/2021
Peter Vail
Englewood, FL

ELOC ELISIUM RUSH
2-03 305 18017 3.9 693 3.2 583 Proj
Fresh November 12, 2023

CAN 13978809

SR 2 YR OLD

SYR Anibay Antonov

LUX 299518743
PTA: +653M +34F +30P
PTAT: +0.4

Giacomini Elisium ET

ITA 14990156155
PTA: +168M +20F +15P
PTAT: +0.7

Elana ET

120130561713

Scherma Blooming Biver

USA 840003139214232
PTA: -162M -2F -5P
PTAT: +0.5

3rd Dam:

Eloc Agenda Rosco EX90 2E

7-07 305 22578 4.2 941 3.9 875
8-08 305 20684 4.4 910 3.6 747

Eloc Biver Retake

CAN 13570149 VG87
1-10 305 16850 4.7 785 3.8 633
3-01 303 23287 4.6 1074 3.7 873

Eloc Temptation Rumspringer

CAN 11832860 VG85
1-07 305 15573 4.8 754 3.9 600
3-07 305 17946 5.2 926 3.7 672
4-06 305 20236 4.8 963 3.8 778

4th Dam:

Glanbrook Pentacle Roxanne

4-03 305 19943 3.7 732 3.4 681
5-08 295 18660 3.8 708 3.5 657

Consignors

LOT #

Ayrshire

Kozy Kountry Farm

2,4,5

Poole, Jennifer

1,3

Brown Swiss

Lenhart, Jenna Smith

6

Vail, Peter

7,8,9

GUERNSEY

Grand Dam of Lot 10



Resv Jr. All American Jr 3 yr old 2014
 Nom All American Jr 3 yr old 2014

HARTDALE ALSTAR CUTIE EX93 2E

LOT 10 Born: 12/25/2023
 Ed Crossland
 Cumberland, MD

GLADHEART MICHELANGELO ET pending
A2A2
WINTER CALF

Gladheart Michelangelo ET
 USA 840003206246837 **A2A2**
 PTA: +656M +1F +17P
 PTAT: +0.5

Coulee Crest Grumpy Legend ET
 USA 68045040 **A2A2**
 PTA: +638M +13F +26P
 PTAT: +1.0

Maplehurst Les Marzipan
 CAN 9594210 EX92 **A2A2**
 4-01 365 21076 4.4 926 3.3 694
 5-06 365 25441 3.9 996 3.2 811

Chupps Hillpoint Gdust Kringle
 USA 68019860 **A2A2**
 PTA: -843M -2F -14P
 PTAT: +1.0

Hartdale Kringle Crescent
 USA 97002243 EX90
 2-02 305 17140 4.3 739 3.2 552

Hartdale Alstar Cutie
 USA 68043444 EX93
 2-00 335 20840 4.2 866 3.1 653
 3-00 288 23320 4.2 974 3.1 733
 4-00 305 24690 3.8 938 3.0 753
 5-03 305 22510 4.4 998 3.0 677
 6-06 348 24360 4.4 1078 3.2 783
 7-07 305 25510 4.2 1080 3.0 766

3rd Dam:
Hartdale Showtime Confetti
EX91
 3-11 355 22930 4.5 1037 3.2 733
 5-01 319 22730 4.2 953 3.2 717

4th Dam:
Lebanon Valley G Candy
EX92
 3-02 365 22067 5.4 1181 3.3 739

5th Dam:
Lebanon Valley Supreme
Katie EX93
 5-04 305 23700 4.0 943 3.3 782

5th Dam of Lot 11



Grand Champion NGS-Madison 2000
Grand Champion NGS-Harrisburg 2000
Grand Champion NGS-Harrisburg 2001
5x Nom All American

CEDAR FRINGED ALTANN EX95

LOT 11 Born: 10/3/2023

Genetic Link
Avella, PA

ROCKY HILL LINK ADORN

A2A2 by parentage

840003266227392

FALL CALF

Ripley Farms Jag Newton

USA 840003130939306 **A2A2**

PTA: +76M +4F +7P

PTAT: +0.1

Springhill Jokes Jaguar ET

USA 68031529 **A2A2**

PTA: -64M -9F -13P

PTAT: +0.3

Lang Haven Alstar Nae ET

USA 68045949 VG86 **A2A2**

4-03 365 27880 4.0 1123 3.2 886

Coulee Crest Fame Latimer ET

USA 78001154 **A2A2**

PTA: -416M -12F +6P

PTAT: +1.5

Rocky Hill Latimer Arabella

USA 97012676 **A2A2**

Rocky Hill Double Amen ET

USA 78006885 EX90 **A2A2**

2-03 365 12780 5.3 677 3.8 487

3-07 365 15240 5.3 813 3.8 576

5-01 294 15360 5.2 798 3.7 571

6-01 364 13170 5.6 733 3.9 510

3rd Dam:

Sniders Mentor Amaze VG85

2-05 364 15000 4.6 691 3.6 544

3-04 294 14080 5.0 710 3.4 485

4th Dam:

Sniders Valors Andee ET

EX93

4-02 365 18430 4.2 783 3.2 584

7-03 365 20420 4.2 858 3.1 633

5th Dam:

Cedar Fringed Altann EX95

6-09 365 31150 4.8 1486 3.0 941

Grand Dam of Lot 12



HEARTS DESIRE AARON SUMMER EX90

LOT 12 Born: 9/2/2023 **HEARTS DESIRE MICHELANGELO SUZY** 840003263551306
Hard Core Farm **A2A2**
New Enterprise, PA **FALL CALF**

Gladheart Michelangelo ET
USA 840003206246837 **A2A2**
PTA: +656M +1F +17P
PTAT: +0.5

Hearts Desire Kriminal
Suzette
USA 840003206280976 EX90
2-08 305 10739 5.1 553 3.7 397
365 12741 5.2 661 3.7 476
4-02 277 11764 5.0 590 3.7 436
5-03 305 13715 5.3 732 4.0 550
327 14474 5.4 778 4.0 581
6-05 364 14900 5.3 784 3.8 561
7-08 282 12880 5.0 643 3.7 472

Coulee Crest Grumpy Legend
ET
USA 68045040 **A2A2**
PTA: +638M +13F +26P
PTAT: +1.0

Maplehurst Les Marzipan
CAN 9594210 EX92 **A2A2**
4-01 365 21076 4.4 926 3.3 694
5-06 365 25441 3.9 996 3.2 811

Sniders Rebel Kriminal
USA 68049025
PTA: +M +F +P
PTAT: +

Hearts Desire Aaron Summer
USA 68042856 EX90
3-07 353 15090 5.5 837 3.7 553
4-11 355 14440 5.1 735 3.7 540
7-04 305 14420 5.2 750 3.7 530

Maternal Sister to Granddam:
Hearts Desire Jackpot Sweet
2-06 296 19550 4.7 914 3.6 708
Unanimous AA Fall Calf 2012
Peoples Choice Heifer 2012
HM AA Fall Yearling 2013

3rd Dam:
Hearts Desire Rips Sweetie ET
VG88
6-01 360 16550 5.3 880 3.7 617
9-10 359 15226 4.9 746 3.6 545

4th Dam:
RhoTwin Admiral Sunni EX91

Grand Dam of Lot 13



Nom All American Aged Cow 2018
 HM All American Aged Cow 2017
 1st Aged Cow NGS Harrisburg 2017
 1st Aged Cow NGS Harrisburg 2018

COULEE CREST CARTER GEORGIA EX94

LOT 13 Born: 6/4/2023
 Kevin & Dina Stoltzfus
 East Earl, PA

WARWICK MANOR ULTRA GINNY 97016083
A2A2 by parentage

SUMMER YEARLING

Warwick Manor JD Ultra
 USA 97013374 **A2A2**
 PTA: -567M -17F -9P
 PTAT: +1.0

Rocky Hill Garrett Sweetride
 USA 97005700
 PTA: -895M -27F -21P
 PTAT: +0.5

Springhill Fame Udele ETV
 USA 840003132117616 EX90
A2A2
 4-05 364 28500 5.7 1615 3.3 952

Warwick Manor Drone Gloria
ET
 USA 977011748

Hi Guern View Levi Drone
 USA 97004646 **A2A2**
 PTA: +225M -13F -6P
 PTAT: +1.5

3rd Dam:

Coulee Crest Spider Ginger
VG88

2-02 325 19920 5.5 1102 3.5 706
 3-03 365 19420 5.1 995 3.7 713
 4-07 365 30070 5.2 1562 3.5 1055

Coulee Crest Carter Georgia
 USA 68045046 EX94 **A2A2**
 5-10 306 27000 6.4 1717 3.1 843
 6-11 365 26450 6.9 1833 3.1 827
 8-11 305 27560 6.1 1693 3.1 854
 10-05 365 24140 6.3 1526 3.1 741

LOT 14 Born: 10/24/2022
James Grisafi
Montrose, PA

ARROW HEAD TMAKER MONROE
Sells Open A2A2

97014477

FALL YEARLING

Knapps Pie Troublemaker
USA 97002433
PA: -29M -26F -7P
PTAT: +0.4

Indian Acres American Pie
USA 68016348 **A2A2**
PTA: +40M -29F -5P
PTAT: +0.2

Knapps Toolite Regis Trista ET
USA 68039729 EX94
5-02 365 29230 4.6 1359 3.4 989

Moziars Aaron Augustus
USA 78001241
PTA: -355M +19F -11P
PTAT: +0.1

Arrow Head AA Mona
USA 97007895 VG85
2-08 303 9650 4.1 392 3.2 312
3-08 305 15970 5.4 863 3.5 555

Arrow Head Hollywood Mocha
USA 78006494 VG87
2-07 361 10160 4.0 404 3.2 327
3-09 305 10290 5.8 598 5.0 516
6-05 365 11820 3.6 425 3.0 356

LOT 15 Born: 4/17/2022

Furious 908 (Grade)

Snider Homestead *Pasture Bred to Sniders L Man Astronaut due After March 1, 2024*
New Enterprise, PA

JR 2 YR OLD

Sniders Sweet Ride Apex USA
USA 97010607 **A2A2**
PTA: -349M -28F -15P
PTAT: +0.9

Rocky Hill Garrett Sweetride
USA 97005700
PTA: -1015M -30F -22P
PTAT: +0.4

Sniders Levi Abigail
USA 97006797 EX91
3-06 365 26220 3.8 1003 3.0 776

Snider-Vu Solomon Frostbt
(Registered Holstein)
3-02 304 22084 4.1 907 3.2 714

Dam of Lot 16

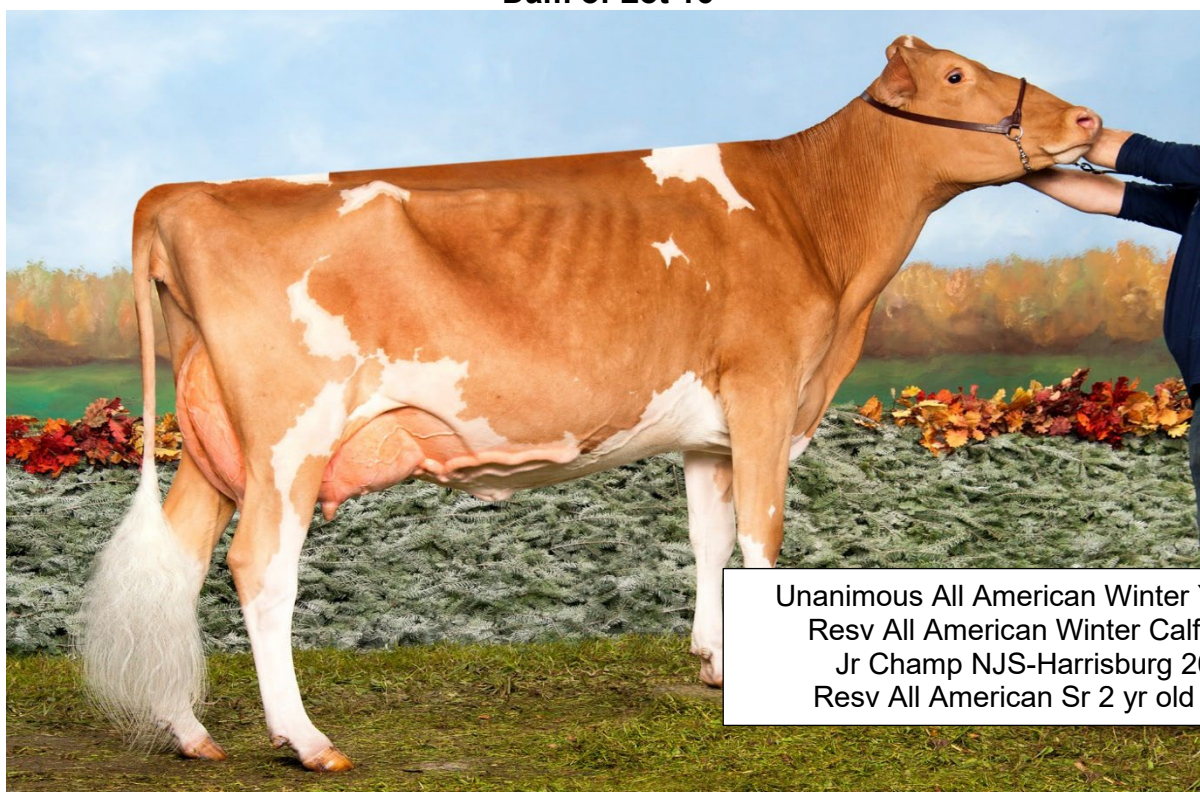

Unanimous All American Winter Yrl 2015
 Resv All American Winter Calf 2014
 Jr Champ NJS-Harrisburg 2014
 Resv All American Sr 2 yr old 2016

WARWICK MANOR ALYMO PIE VG88

LOT 16 Born: 5/2/2022
 Karli Horning
 East Earl, PA

WARWICK MANOR MICH PEANUT ETV 97013561

Pasture bred to Warwick Manor Atom Jameson(A2A2) due after May 20, 2024
JR 2 YR OLD

Gladheart Michelangelo ET
 USA 840003206246837 **A2A2**
 PTA: +656M +1F +17P
 PTAT: +0.5

Warwick Manor Alymo Pie
 USA 78000802 VG88
 2-05 365 26530 5.5 1466 3.3 884
 4-04 365 33490 6.5 2176 3.2 1072
 6-04 365 32900 5.9 1947 3.2 1049

Coulee Crest Grumpy Legend
ET
 USA 68045040 **A2A2**
 PTA: +638M +13F +26P
 PTAT: +1.0

Maplehurst Les Marzipan
 CAN 9594210 **EX92 A2A2**
 4-01 365 21076 4.4 926 3.3 694
 5-06 365 25441 3.9 996 3.2 811

Sniders Garrett Alymo ET
 USA 68018751
 PTA: -843M -2F -14P
 PTAT: +1.0

Indian Acres N Cutie Pie ET
 USA 68029766 VG88
 2-08 307 25930 3.9 1001 3.1 810
 3-08 365 31340 5.5 1728 3.1 986
 5-05 365 28350 4.6 1297 3.2 901

3rd Dam:
Indian Acres MM Pistachio Pie
EX94
 3-09 352 20500 4.6 944 3.3 673
 4-10 365 26187 5.1 1330 3.6 939
 Supreme Champ WDE 2007
 Supreme Champ AA Dairy Show
 2007
 All American 5 yr old 2007
 All American 4 yr old 2006

4th Dam:
Indian Acres Fays Pumpkin Pie
VG87

5th Dam:
Wabanaki PV Frank Pecan Pie
EX91

4th Dam of Lot 17



KNAPPS ACE TAMERA EX93

LOT 17 Born: 5/4/2022
 Kolby Stoltzfus & Karli Horning
 East Earl, PA

WARWICK MANOR G TESLA 97013563
Due March 22, 2024 to Springhill Jack Daniels ETV P
A2A2 by parentage **JR 2 YR OLD**

Femara WMF Sweetride

George
 USA 97010131 **A2A2**
 PTA: -1012M -11F -17P
 PTAT: +0.8

Warwick Manor Assault Tibbles

USA 97010120 VG86 **A2A2**
 2-00 365 27190 4.7 1270 2.9 798

Rocky Hill Garrett Sweetride

USA 97005700 **A2A2**
 PTA: -895M -27F -21P
 PTAT: +0.5

Coulee Crest Carter Georgia

USA 68045046 EX94 **A2A2**
 8-11 305 27560 6.1 1693 3.1 854

Sniders Grumpy Assault ET

USA 68045133 **A2A2**
 PTA: -562M -17F -21P
 PTAT: +0.0

Warwick Manor B Topanga

USA 78003497 EX90
 1-10 365 21370 5.3 1131 3.5 757
 3-04 365 30080 6.8 2044 3.3 997
 4-08 339 29070 6.9 2004 3.0 871
 5-08 365 35900 6.6 2368 3.2 1163

3rd Dam:

Knapps Regis Tabby ET EX92

3-09 365 30670 5.2 1597 3.3 1021
 5-08 365 31280 5.6 1744 3.3 1038

4th Dam:

Knapps Ace Tamera EX93

2-07 365 19960 4.7 935 3.4 670
 3-08 365 24510 4.3 1044 3.2 786
 5-06 365 24830 4.6 1146 3.3 809
 9-07 365 32350 4.2 1351 3.2 1036

5th Dam:

Sunrise Luxury Tami EX93

3-10 365 28480 4.2 1198 3.2 907
 5-00 307 25280 3.8 961 3.1 793
 5-11 365 26130 3.8 989 3.2 848
 7-00 365 24680 4.0 992 3.2 796

Grand Dam of Lot 18

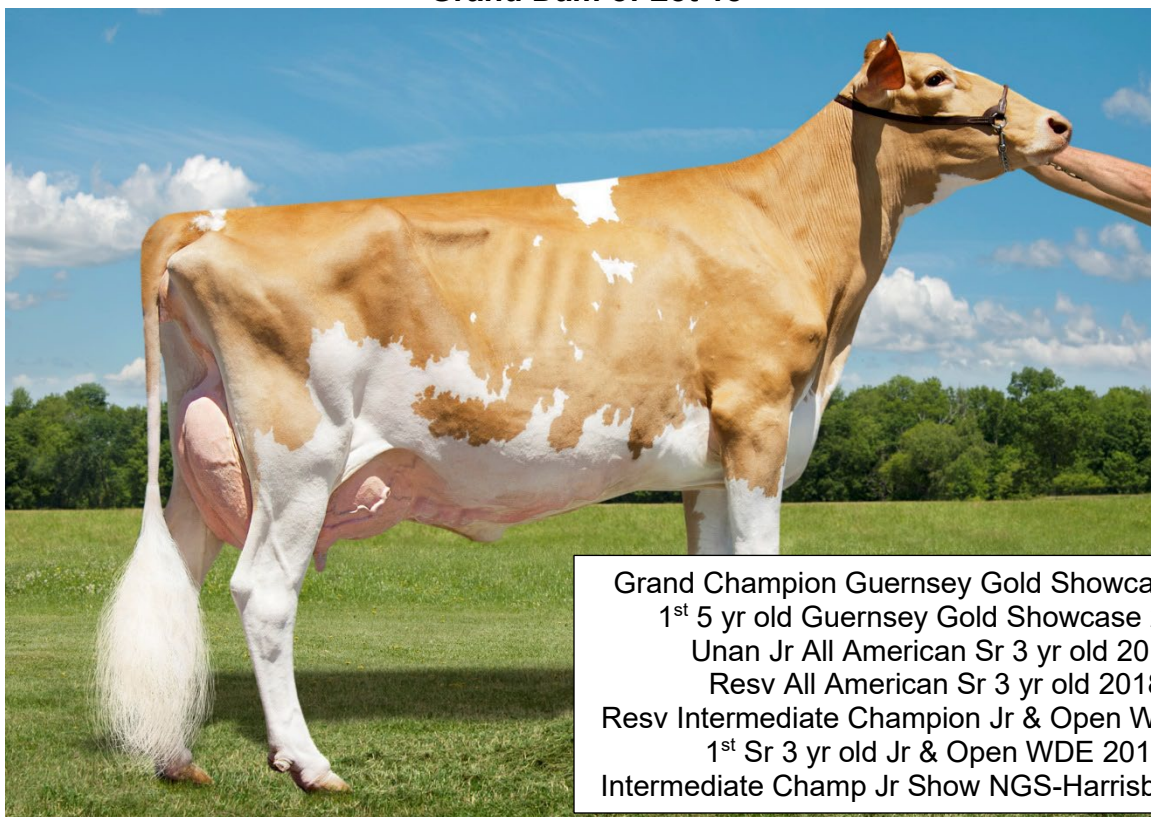

Grand Champion Guernsey Gold Showcase 2020
1st 5 yr old Guernsey Gold Showcase 2020
Unan Jr All American Sr 3 yr old 2018
Resv All American Sr 3 yr old 2018
Resv Intermediate Champion Jr & Open WDE 2018
1st Sr 3 yr old Jr & Open WDE 2018
Intermediate Champ Jr Show NGS-Harrisburg 2018

WARWICK MANOR TY CARTER EX93

LOT 18 Born: 6/20/2022 **WARWICK MANOR GEORGE CARTIER** 97014435
Stoltzfus & Horning *Pasture bred to Warwick Manor Atom Jameson(A2A2) due after April 1, 2024*
East Earl, PA **SUMMER JR 2 YR OLD**

Femara WMF Sweetride

George

USA 97010131 **A2A2**
PTA: -1012M -11F -17P
PTAT: +0.8

Warwick Manor Drone

Cashmere ETV

USA 97010113 EX90 **A1A2**
22-02 323 18390 5.0 916 3.3 609

Rocky Hill Garrett Sweetride

USA 97005700
PTA: -895M -27F -21P
PTAT: +0.5

Coulee Crest Carter Georgia

USA 68045046 EX94 **A2A2**
8-11 305 27560 6.1 1693 3.1 854

Hi Guern View Levi Drone

USA 97004646 **A2A2**
PTA: +225M -13F -6P
PTAT: +1.5

Warwick Manor Ty Carter

USA 78004155 EX93 **A1A2**
2-03 282 16300 4.7 769 3.3 545
3-07 309 20030 5.0 1003 3.2 646
5-04 305 24990 5.6 1404 3.4 840
365 28970 5.7 1637 3.4 993

3rd Dam:

Warwick Manor Chris Colby

USA 68038889
2-02 349 13310 5.9 784 3.3 439

4th Dam:

Warwick Manor Fayette

Christy EX92

2-04 311 19730 4.3 845 3.1 603
3-04 327 22390 4.1 915 3.0 679
4-05 297 20850 4.5 944 3.1 650
5-04 362 27720 5.3 1469 3.3 917

5th Dam:

Warwick Manor Allman Cutie

VG87

2-10 319 19310 5.0 966 3.4 648
3-10 310 18370 4.9 891 3.5 634

Dam of Lot 19



1st Production Cow Guernsey Gold Showcase 2021
 Grand & Sr Champ Guernsey Gold Showcase Jr show 2021
 3rd Sr 3 yrold NGS-Harrisburg 2016
 3rd Sr 3 yr old NGS-Louisville 2016

WARWICK MANOR CHRIS CARLY EX92

LOT 19 Born: 4/01/2020 **WARWICK MANOR FREEDOM COLE G+83** 97010108
 Karli Horning *Fresh January 2, 2024* **A2A2**
 East Earl, PA *2-03 365 21680 5.7 1228 3.5 755* **4 Yr Old**

Dix Lee Jester Freedom
 USA 68033645 **A2A2**
 PTA+217M +5F +3P
 PTAT: +1.8

Dix Lee Mentor Jester ET
 USA 68015568
 PTA: -214M -27F -11P
 PTAT: +1.1

Dix Lee Kojack Fawn
 USA 68031753 EX93
 4-11 365 24710 5.6 1385 3.7 917

Warwick Manor Chris Carly
 USA 68038889 EX92 **A2A2**
 2-02 336 18870 5.6 1052 3.4 651
 3-03 365 19820 5.3 1057 3.9 770
 4-11 365 23490 5.2 1227 3.5 826
 6-03 317 22010 5.1 1126 3.4 748
 7-03 344 22500 5.5 1242 3.8 847
 8-05 365 22760 5.1 1151 3.5 806
 10-01 305 17830 5.0 893 3.6 634
 LIFE: 155690M 8225F 5631P

Warwick Manor A Chris
 USA 68045581

Warwick Manor Atlas Clarabelle
 USA 68041652 EX93
 2-07 365 22040 4.9 1071 3.3 724
 4-09 365 28370 5.3 1515 3.4 963
 6-02 365 23540 6.1 1433 3.8 891
 1st Aged Cow NGS-Harrisburg 2016
 Total Performance NGS-Harrisburg
 2016

3rd Dam:
Warwick Manor O Clarabelle
 1-10 277 13770 4.2 585 3.4 474

4th Dam:
Warwick Manor Pistol Claire
VG86
 2-01 322 16810 4.0 676 3.1 518

Grand Dam of Lot 20



Grand Champ NJS-Madison 2011, 2015, 2016
AA & Jr AA Jr 2 yr old 2010
AA & Jr AA Jr 3 yr old 2011
AA & Jr AA Aged Cow 2015
Res AA Aged Cow 2016
Jr AA Aged Cow 2016

KNAPPS REGIS TAMBOURINE ET EX95

LOT 20 Born: 9/3/2021 **KNAPPS DRONE THROWBACK** 97012873
Dakota Fraley *Nom Jr All American Fall Calf 2022* *Sells Fresh* **A2A2**
Muncy, PA *1st Fall Calf Premier Natl Jr Show 2022* **SR 2 YR OLD**

Hi Guern View Levi Drone
USA 97004646 **A2A2**
PTA: +225M -13F -6P
PTAT: +1.5

Marodore Aarons Levi ET
USA 68025119 **A2A2**
PTA: -150M -15F -12P
PTAT: +0.8

3rd Dam:
Knapps Ace Tamera
USA 68006299 EX93
2-07 365 19960 4.7 935 3.4 670
3-08 365 24510 4.3 1044 3.2 786
5-06 365 24830 4.6 1146 3.3 809
9-07 365 32350 4.2 1351 3.2 1036

Hi Guern View Dancing Diva ET
USA 68047311 EX96 **A2A2**
8-09 365 29120 4.4 1282 3.6 1040

4th Dam:
Sunrise Luxury Tami
USA 3068188 EX93
3-10 365 28480 4.2 1198 3.2 907
5-00 307 25280 3.8 961 3.1 793
5-11 365 26130 3.8 989 3.2 848
7-00 365 24680 4.0 992 3.2 796

Knapps AP Thirsty ETV
USA 97009422 EX90
1-11 294 18420 4.5 838 3.1 580
2-10 321 26780 4.0 1081 3.2 848

Indian Acres American Pie
USA 68016348 **A2A2**
PTA: +40M -29F -5P
PTAT: +0.2

Knapps Regis Tambourine ET
USA 68023071 EX95
6-10 365 40160 5.1 2055 3.3 1338
4-05 365 30700 5.0 1537 3.1 943
Life: 2475d 190040 7.5 14236 5.0
9483

Grand Dam of Lot 21



All American Aged Cow 2012
Res All American Aged Cow 2014
All American 5 yr old 2011

ADAMS CREEK MM ANISA ET EX94

LOT 21 Born: 9/4/2021
Nicley & Potter
Lebanon, IN

NICLEYS ABELLAS ANNA 97013361
Due March 10, 2024 to Coulee Crest Lavas Maverick
A2A2 SR 2 YR OLD

Knapps Apie Top Notch
USA 68047498
PTA: +414M -23F +6P
PTAT: +0.6

Indian Acres American Pie
USA 68016348 **A2A2**
PTA: +40M -29F -5P
PTAT: +0.2

Knapps Regis Tambourine ET
USA 68023071 EX95
6-10 365 40160 5.1 2055 3.3 1338
4-05 365 30700 5.0 1537 3.1 943

3rd Dam:
Sunny Brook Visa Maggie
VG86
1-11 312 18960 4.7 882 3.1 580
2-11 305 15580 4.9 759 3.1 490

Nicleys Anisas Abella ET
USA 840003138647483

Indian Acres American Pie
USA 68016348 **A2A2**
PTA: +40M -29F -5P
PTAT: +0.2

4th Dam:
Rollandia P Jay Mercy Mattie
2-01 344 15530 4.9 761 3.4 531
3-01 343 17420 4.7 811 3.4 598

Adams Creek MM Anisa ET
USA 68011254 EX94
2-06 365 16730 4.5 761 3.1 521
4-01 295 15260 4.1 630 3.0 460
5-01 365 19350 4.6 884 3.1 599

Grand Dam of Lot 22



Res All American 4 yr old 2019
1st 4 yr old NJGS Madison 2019
Sr Champion NJGS Madison 2019
1st 4 yr old NGS Harrisburg 2019

SPRINGHILL MENTOR JAMAICA ET EX93

LOT 22 Born: 9/13/2021 **GLADHEART MICHELANGELO JOUVENET** 840003245457464
Hard Core Farm *Due February 28, 2024 to Coulee Crest Toby Keith ET*
New Enterprise, PA **A2A2** **SR 2 YR OLD**

Gladheart Michelangelo ET
USA 840003206246837 **A2A2**
PTA: +656M +1F +17P
PTAT: +0.5

Warwick Manor AM Pie Jewel
USA 97009058 VG85

Coulee Crest Grumpy Legend
ET
USA 68045040 **A2A2**
PTA: +638M +13F +26P
PTAT: +1.0

Maplehurst Les Marzipan
CAN 9594210 EX92 **A2A2**
4-01 365 21076 4.4 926 3.3 694
5-06 365 25441 3.9 996 3.2 811

Indian Acres American Pie
USA 68016348 **A2A2**
PTA: +40M -29F -5P
PTAT: +0.2

Springhill Mentor Jamaica ET
USA 68034291 EX93 **A2A2**
3-06 297 21042 6.1 1285 3.2 670
5-06 333 27670 6.6 1815 3.2 885
7-01 365 24310 5.8 1410 3.4 819

3rd Dam:
Dix Lee Tiller Joke EX93
2-00 365 24167 4.8 1158 3.3 794
5-06 365 31350 4.9 1543 3.3 1033

4th Dam:
Dix Lee Jiffy Jipsy EX90

Dam of Lot 23

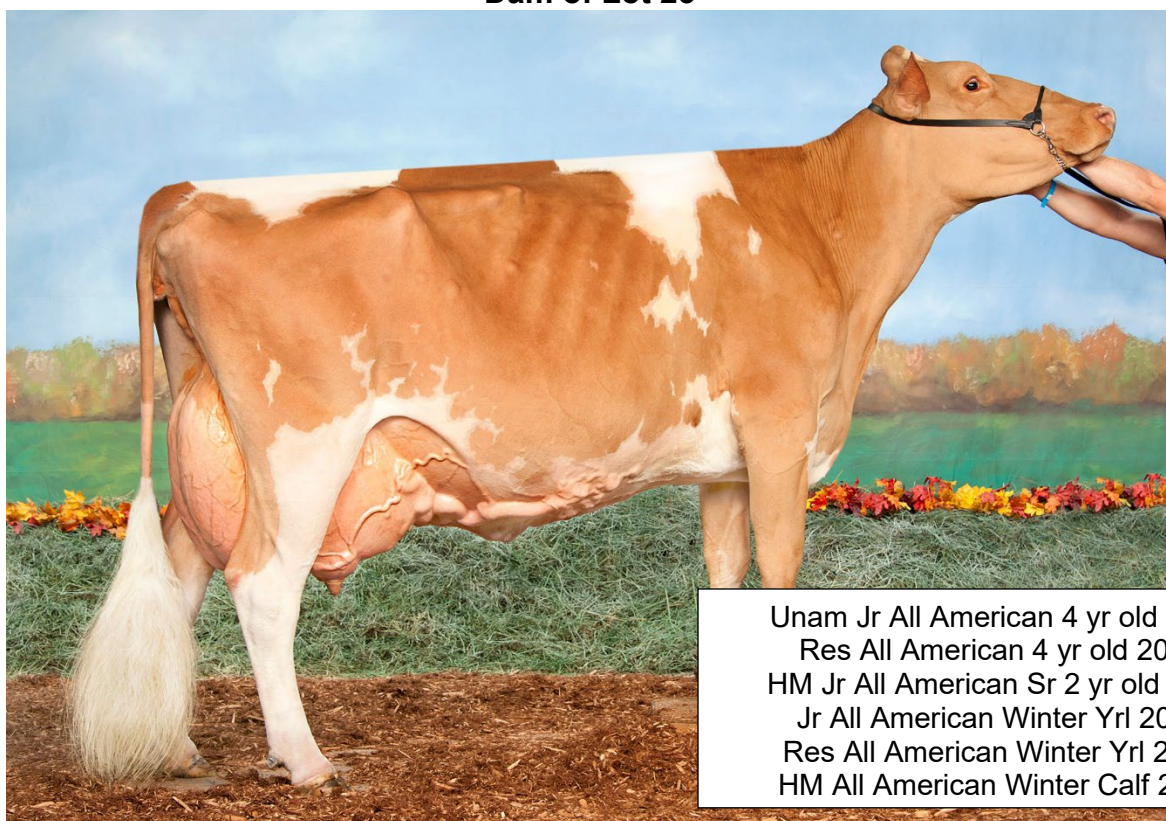

Unam Jr All American 4 yr old 2020
Res All American 4 yr old 2020
HM Jr All American Sr 2 yr old 2018
Jr All American Winter Yrl 2017
Res All American Winter Yrl 2017
HM All American Winter Calf 2016

KNAPPS KRINGLE TAPPY EX90

LOT 23 Born: 6/4/2021
Landree Fraley
Muncy, PA

TWINCOUNTY CASH IN ON TAP ET 840003204926015

Sells Just Fresh
A2A2 by Parentage

JR 3 YR OLD

Hi Guern View Levi Drone
USA 97004646 **A2A2**
PTA: +225M -13F -6P
PTAT: +1.5

Marodore Aarons Levi ET

USA 68025119 **A2A2**
PTA: -150M -15F -12P
PTAT: +0.8

3rd^h Dam:

Knapps Ace Tamera EX93

2-07 365 19960 4.7 935 3.4 670
3-08 365 24510 4.3 1044 3.2 786
5-06 365 24830 4.6 1146 3.3 809
9-07 365 32350 4.2 1351 3.2 1036

Hi Guern View Dancing Diva ET

USA 68047311 EX96 **A2A2**
8-09 365 29120 4.4 1282 3.6 1040

4th Dam:

Sunrise Luxury Tami EX93

3-10 365 28480 4.2 1198 3.2 907
5-00 307 25280 3.8 961 3.1 793
5-11 365 26130 3.8 989 3.2 848
7-00 365 24680 4.0 992 3.2 796

Knapps Kringle Tappy ET
USA 97000131 EX90 **A2A2**
2-04 305 17340 4.2 728 3.3 568
4-04 305 23700 4.4 1040 3.3 779
HM AA Winter Calf 2016
Resv AA Winter Yrl 2017
Resv AA 4 yr old 2020

Indian Acres American Pie

USA 68016348 **A2A2**
PTA: -10M -30F -6P
PTAT: +0.1

Knapps Regis Tamilla ET

USA 68023081 EX90
1-10 365 19300 4.6 895 3.5 671
3-01 365 27950 4.4 1238 3.5 968
4-03 365 21860 5.0 1101 3.5 756

Dam of Lot 24



All American Sr 3 yr old 2019
All American Winter Yrl 2017
Res All American Winter Calf 2016

SPRINGHILL KOJACK UNIQUE ETV EX95

LOT 24 Born: 9/2/2020
Lauren Kishman
Monona, IA

SPRINGHILL A PIE UPDATE ETV
Due March 26, 2024 to sexed James Dean

97014451

A2A2 by parentage
SR 3 YR OLD

Indian Acres American Pie
USA 68016348 **A2A2**
PTA: +40M -29F -5P
PTAT: +0.2

Idle Gold E Challenge ET
USA 604268 **A2A2**
PTA: -546M +2F -2P
PTAT: -0.3

Update's Show Winnings:
HM Jr All American Fall Calf 2021
Jr Champ Midwest Show 2021
Res Supreme IA State Fair 2021

Indian Acres MM Pistachio Pie
USA 3076310 EX94 **A2A2**
4-10 365 26187 5.1 1330 3.6 939

3rd Dam:
Campbells Interest Uganda
VG86

Springhill Kojack Unique ETV
USA 840003132117626 EX95 **A2A2**
2-02 311 15610 4.2 659 3.1 489
3-04 323 22250 3.9 870 3.4 747
5-07 335 23800 5.2 1236 3.7 881

Dix Lee Tiller Kojack ET
USA 68015493
PTA: +354M +8F +19P
PTAT: +2.0

4th Dam:
GR Campbells Kings Uneeda
VG87

Campbells Rodney Unify
USA 3081349 EX94
3-04 306 15660 4.4 685 3.5 554
4-11 365 22410 4.2 939 3.6 810
6-05 306 16850 4.0 666 3.2 541
7-10 365 16840 4.1 695 3.3 557
9-04 365 20320 4.1 833 3.3 670
10-10 365 21470 3.9 848 3.5 745

She Sells



2nd Jr 3 yr old IA State Fair 2022
Res Grand Champ IA State Fair 2022
1st Jr 3 yr old SW WI Protein Show 2022
8th 4 yr old WDE 2023

MISTY MEADOWS PILOT SEQUOIA ETV VG88 EX MAM

LOT 25 Born: 4/21/2019 **MISTY MEADOWS PILOT SEQUOIA ETV VG 88** 97008540
Hetke,Cliffe,Endres **A2A2**
Reedsburg, WI **5 YR OLD**

Lindrian Grumpy Pilot ET
CAN 11632409 **A2A2**
PTA: -360M +4F -0P
PTAT: +0.6

Golden J Ronald Grumpy
USA 604960 **A2A2**
PTA: -112M +11F +5P
PTAT: +0.1

Sequoia Milk Records:
2-00 291 13072 4.3 559 3.4 441
3-00 208 11758 4.3 501 3.2 379
4-02 170 11084 4.2 463 3.5 389 RIP

Lindrian Garrett Pippy 465
CAN 8838476 EX90
6-07 305 22070 3.8 829 3.0 661

Sniders Loral Archie
USA 604762
PTA: -978M -23F -14P
PTAT: +0.5

3rd Dam:
Misty Meadows Enhancer Sousa
VG87
3-04 326 18360 4.1 747 3.5 636

Misty Meadows Archie Sis
USA 68017104 EX92
2-02 334 12830 5.2 665 3.6 457
3-03 308 15180 5.2 787 3.5 535
4-03 365 18071 5.2 936 3.7 663

Misty Meadows Jaycob Sandy
USA 3066744 VG89
2-01 305 13990 4.9 683 3.2 450
3-07 349 18390 4.8 883 3.3 606
4-08 309 15930 4.7 745 3.3 529
5-08 294 14960 4.7 708 3.3 492
6-07 304 12430 5.2 651 3.4 422
7-07 307 14820 4.7 690 3.3 492

4th Dam:
Liseter Farm Franks Sussie
VG88
4-02 295 16310 3.9 641 3.5 578

JERSEY

Dam of Lot 26

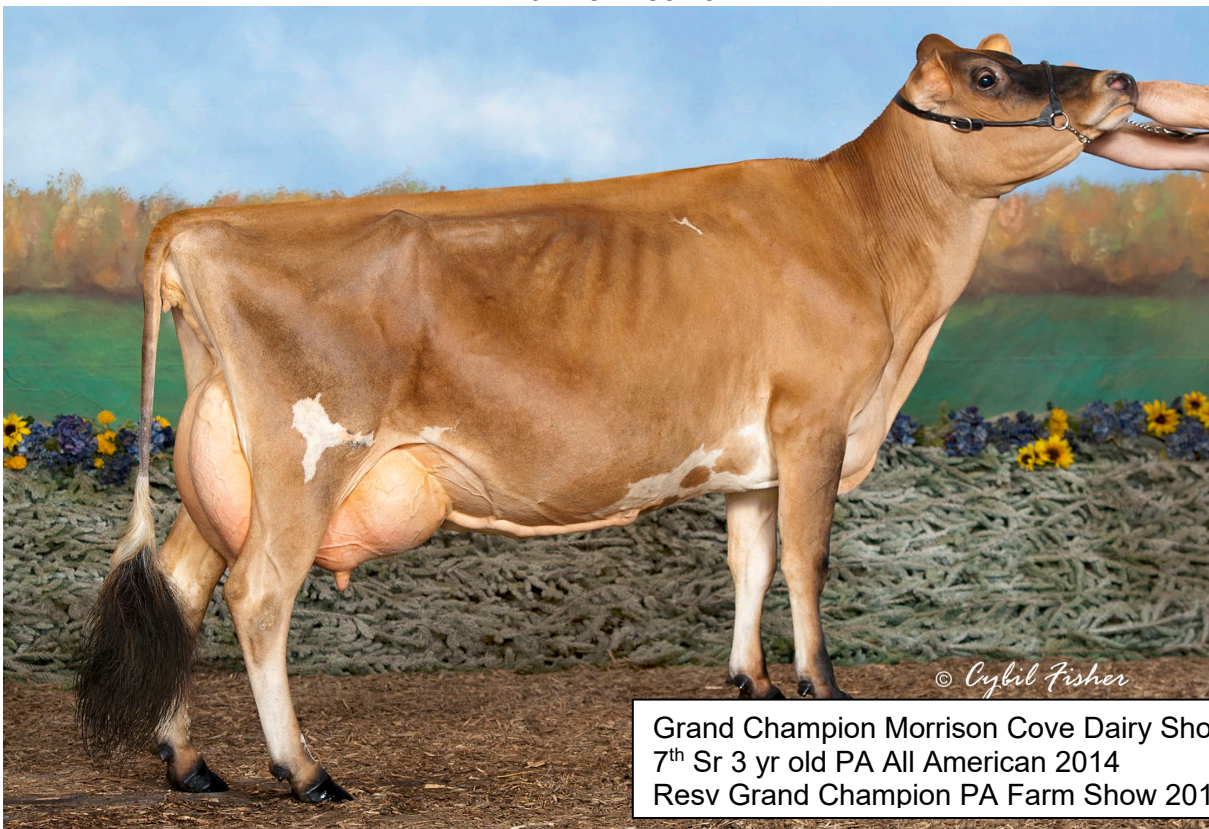

Grand Champion Morrison Cove Dairy Show 2014
 7th Sr 3 yr old PA All American 2014
 Resv Grand Champion PA Farm Show 2015

HEARTS DESIRE PRIMTIME FANTASTIC ET EX94

LOT 26

5 #1 IVF EMBRYOS MADE WITH SEXED SEMEN

Hard Core Farm
New Enterprise, PA

DIRECT TRANSFER
At Transova Hagerstown, MD

KCJF Hired Magician
USA 840003138865447
PTA: -2953M -92F -83P
PTAT: +0.6

SV Jade Hired Gun ET
USA 115093063
PTA: -1939M -47F -49P
PTAT: +0.2

Full sister to Embryos:
Hearts Desire Magician Faith
VG87

KCJF Mollys Regency Martini
ET
USA 117412161 EX95
3-01 305 18840 6.0 1122 3.4 638
4-03 305 19890 4.5 889 3.4 677

Maternal Sisters to Dam:
Hearts Desire All-Am Frilly
EX93

Hearts Desire Primtime
Fantastic ET
USA 117470406 EX94
2-01 365 15186 4.4 664 3.6 544
3-09 305 16511 4.1 682 3.6 600
5-06 305 20556 4.3 887 3.5 715
365 23901 4.4 1049 3.5 842
6-09 305 18285 4.2 764 3.6 650
8-03 305 17525 4.3 750 3.5 605
9-09 305 18032 4.4 789 3.5 637
365 21286 4.4 944 3.6 762

Gil-Bar Sparkler Primetime
USA 663520
PTA: -2636M -70F -72P
PTAT: +1.4

Hearts Desire Regal Fiesta
EX91
Hearts Desire On-Line Faith
EX92

Hearts Desire Hermitage
Fantasia
USA 4020356 EX95
4-01 305 18120 5.1 916 3.6 645
5-04 305 18960 4.8 901 3.5 667
6-07 305 16550 4.9 806 3.5 575
7-10 305 18770 5.0 930 3.6 678
9-01 305 17690 5.1 909 3.6 641

Hearts Desire Primetime
Fantasy ET EX90

4th Dam: EX90

3rd dam of Lot 27



ABA All American 5 yr old 2011
 Resv ABA All American 4 yr old 2010
 All Canadian 4 yr old 2010
 Grand Champion Royal Winter Fair 2010
 All Canadian Sr 3 yr old 2009
 Resv Grand Champion Royal Winter Fair 2009

ARETHUSA VERONICAS COMET ET EX95

LOT 27 Born: 12/1/2023
 Katie McWilliams
 Somerset, PA

MCWILLIAMS NUANCE CRACKLE ET

840003249878976

WINTER CALF

ST-LO Nuance ET

CAN 109541955
 PTA: -988M -24F -28P
 PTAT: +1.8

SV Fizz Cascade ET

USA 840003137878012 EX90
 4-00 252 8650 4.0 348 3.7 317
 5-01 277 11890 3.6 424 3.2 384

Ahlem Balin ET

USA 72520700
 PTA: -1099M -32F -38P
 PTAT: +1.6

ST-LO Samson Miella

CAN 108145029
 3-06 305 19050 4.8 917 3.6 679
 4-09 305 19476 4.7 906 3.8 730

J-Kay Tequila Fizz

USA 67060052
 PTA: -1203M -70F -50P
 PTAT: +0.8

Elliotts Faxon Comical ET

USA 118031675 EX91
 1-11 305 14890 4.7 698 3.5 523
 3-02 280 13450 4.7 633 3.8 506
 4-01 305 17880 4.8 855 3.6 644

3rd Dam:

Arethusa Veronicas Comet ET EX95

4th Dam:

Huronion Centurion Veronica 20J EX97

2-11 305 22605 5.1 1142 4.1 928
 ABA All American Aged Cow 2008
 Grand Champ WDE 2004-2005-2006

5th Dam: VG87

6th Dam: SUP EX92 6E

7th Dam: SUP EX

8th Dam: EX91

9th Dam: SUP EX90

10th Dam: SUP EX

Dam of Lot 28



HEARTS DESIRE FIZZ SPRITZ ET EX91

LOT 28 Born:12/2/2023 **HEARTS DESIRE VICTORIOUS SPLENDOR** 840003282273532
Hard Core Farm
New Enterprise, PA

WINTER CALF

Jars of Clay Barnabas

USA 67342492
PTA: +278M +10F +7P
PTAT: +1.7

River Valley Victorious ET

USA 840003126479524
PTA: -740M -4F -5P
PTAT: +2.0

Avonlea latola Victoria

CAN 10989478 EX94
3-01 305 17409 4.6 808 3.6 629

J-Kay Tequila Fizz

USA 67060052
PTA: -2044M -68F -67P
PTAT: +0.8

4th Dam:

Hearts Desire Imp Sweet Shower EX91

4-07 305 19340 5.0 962 3.5 676

Hearts Desire Fizz Spritz ET

USA 840003141437920 EX91
1-11 305 11146 5.2 578 3.6 401
365 12904 5.3 684 3.7 475
3-03 309 13094 5.7 741 3.7 480
4-03 303 13587 5.5 743 3.6 491
5-03 305 14610 5.5 800 3.6 530
365 16767 5.6 930 3.7 615

Hearts Desire Gus Sweet Spice

USA 115106129 EX90
6-02 365 16462 5.4 887 4.0 656
7-07 365 16388 5.2 860 3.9 640

5th Dam:

DEF Brass Jet Sweetpea EX90

Dam of Lot 29 & 30

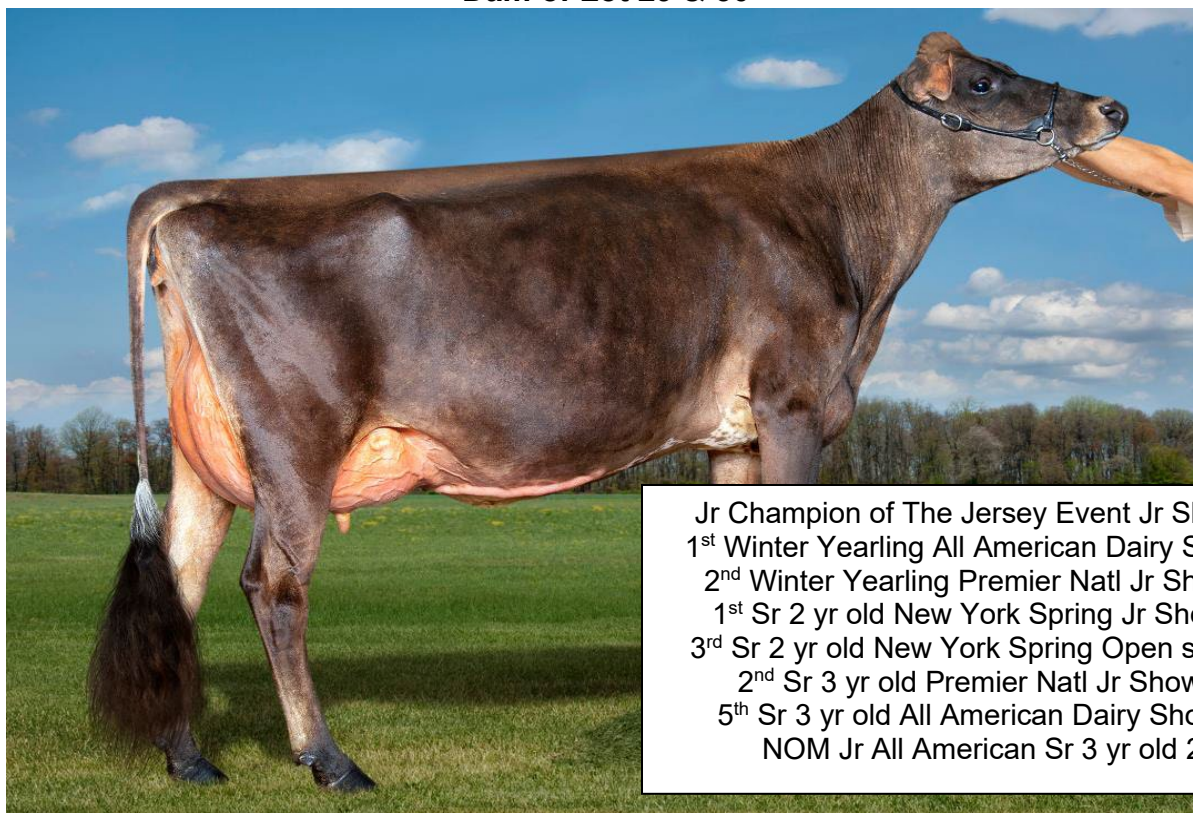

Jr Champion of The Jersey Event Jr Show 2021
1st Winter Yearling All American Dairy Show 2021
2nd Winter Yearling Premier Natl Jr Show 2021
1st Sr 2 yr old New York Spring Jr Show 2022
3rd Sr 2 yr old New York Spring Open show 2022
2nd Sr 3 yr old Premier Natl Jr Show 2023
5th Sr 3 yr old All American Dairy Show 2023
NOM Jr All American Sr 3 yr old 2023

HPG HARD CORE ENGINEER FIONA EX91

LOT 29 Born: 9/2/2023

LOT 30 Born: 9/3/2023

Allie Champluvier
Wyalusing, PA

LIME VAL JOY RIDE FLORA ET 840003282244603

LIME VAL JOY RIDE FLOSSIE ET 840003282244604

*******SELLING CHOICE OF FULL SISTERS******* **FALL CALF**

River Valley Joyride ET

USA 840003126479085

PTA: -800M -8F -8P

PTAT: +1.7

Ahlem Topeka Rufus

USA 72520562

PTA: -681M +12F -2P

PTAT: +2.0

Fermar Paramount Joy

CAN 104419880 EX95

3-01 305 21400 5.2 1116 4.1 873

4-11 305 20860 5.1 1065 3.7 778

Enniskillen Engineer 401

CAN 12038719

PTA: -1328M -15F -34P

PTAT: +1.0

HPG Hard Core Engineer Fiona

USA 840003210790390 EX91

2-02 343 9345 6.0 560 4.1 379

3-06 206 10290 5.6 576 3.6 373 RIP

Hard Core Fizz Fifi

USA 840003149407802 VG85

1-11 283 10750 4.5 483 3.9 417

3-01 305 12360 6.0 747 3.8 471

4-04 305 16300 5.3 869 3.6 585

3rd Dam:

Hard Core Primetime Finale ET

USA 840003125298541 EX91

2-01 343 10801 5.3 573 3.6 389

3-04 305 12784 5.1 652 3.2 407

4-04 317 11016 5.1 559 3.8 416

5-07 311 16927 5.5 930 3.7 618

6-07 305 14182 5.5 778 3.7 520

360 15367 5.5 848 3.7 571

4th Dam:

Starbuck Francine

USA 3801095 EX94

6-04 282 14700 4.6 683 3.4 501

8-04 305 16400 5.0 812 3.4 559

10-00 305 15560 4.6 720 3.3 512

Full Sister to Dam of Lot 31



HEARTS DESIRE FIZZ SPRITZ ET EX91

LOT 31 Born: 9/2/2023 **HEARTS DESIRE VICTORIUS SALUTE** 840003263551297
Hard Core Farm
New Enterprise, PA **FALL CALF**

Jars of Clay Barnabas

USA 67342492
PTA: +278M +10F +7P
PTAT: +1.7

River Valley Victorious ET

USA 840003126479524
PTA: -740M -4F -5P
PTAT: +2.0

Avonlea latola Victoria

CAN 10989478 EX94
3-01 305 17409 4.6 808 3.6 629

J-Kay Tequila Fizz

USA 67060052
PTA: -1991M -70F -66P
PTAT: +0.9

4th Dam:

Hearts Desire Imp Sweet Shower EX91

4-07 305 19340 5.0 962 3.5 676

Hearts Desire Sloe Gin Fizz ET

USA 840003141437920 VG86
2-03 296 10859 4.6 495 3.6 392
3-03 305 11079 4.5 503 3.8 422
4-02 304 12417 4.7 580 3.7 465
5-02 281 10648 4.5 475 3.7 394
6-02 110 5806 4.5 259 3.4 195 RIP

Hearts Desire Gus Sweet Spice

USA 115106129 EX90
6-02 365 16462 5.4 887 4.0 656
7-07 365 16388 5.2 860 3.9 640

5th Dam:

DEF Brass Jet Sweetpea EX90

Dam of Lot 32



1st 5 yr old Morrison Cove Dairy Show 2020
Grand Champion Morrison Cove Dairy Show 2020
Supreme Champion Morrison Cove Dairy Show 2020

HARD CORE COLTON FINNISH EX93

LOT 32 Born: 6/5/2023 **HEARTS DESIRE VICTORIUS FLAIR** 840003263551294

Hard Core Farm
New Enterprise, PA

SUMMER YEARLING

Jars of Clay Barnabas

USA 67342492
PTA: +278M +10F +7P
PTAT: +1.7

River Valley Victorious ET

USA 840003126479524
PTA: -740M -4F -5P
PTAT: +2.0

Avonlea latola Victoria

CAN 10989478 EX94
3-01 305 17409 4.6 808 3.6 629

Chili Action Colton ET

USA 66738335
PTA: -1699M -24F -41P
PTAT: +1.7

Hard Core Colton Finnish

USA 840003134757729 EX93
3-06 281 12458 5.7 709 4.1 506
4-06 286 11090 5.8 638 4.2 465
5-08 250 10403 5.7 597 3.9 408
6-09 230 10671 6.0 640 4.0 429
RIP

Hard Core Primetime Finale ET

USA 840003125298541 EX93
2-01 343 10801 5.3 573 3.6 389
3-04 305 12784 5.1 652 3.2 407
4-04 317 11016 5.1 559 3.8 416
5-07 311 16927 5.5 930 3.7 618
6-07 305 14182 5.5 778 3.7 520
360 15367 5.5 848 3.7 571

3rd Dam:

Starbuck Francine EX94

6-04 282 14700 4.6 683 3.4 501
8-04 305 16400 5.0 812 3.4 559
10-00 305 15560 4.6 720 3.3 512

4th Dam:

Swiss Meadow Frieda 3W VG85

5th Dam: VG86

6th Dam: VG85

7th Dam: VG85

4th Dam of Lot 33



PENWOOD KAPTAIN ALLIE ABBIE ET EX92

LOT 33 Born: 6/1/2023
Dillon Cotter
Fairhope, PA

GLENVIEW MAESTRO ADRIAN 840003277419478

SUMMER YEARLING

**MR Milksource-FV Gentry
Maestro ET**

USA 840003205612551
PTA: -1479M -69F -54P
PTAT: +0.8

Glenview Fizz Adrionna

USA 173356814 EX91
2-01 305 13720 5.2 719 3.8 519
3-03 305 17920 5.2 938 3.8 685
4-03 305 16540 5.1 838 3.8 627

Rapid Bay Indiana Gentry ET

CAN 105762718
PTA: -1702M -70F -65P
PTAT: +0.0

Musqie latola Martha ET

CAN 11000764 EX97
4-03 305 24590 4.5 1108 3.5 855
5-06 305 23340 4.5 1048 3.4 805

J-Kay Tequila Fizz

USA 67060052
PTA: -1991M -700F -66P
PTAT: +1.1

Glenview Tequila Anabelle ET

USA 11961437 EX92

3rd Dam:

**Glenview Sambo Anna ET
EX92**

4-01 297 18510 4.5 828 3.7 677
5-01 279 18660 4.7 880 3.7 699

4th Dam:

**Pennwood Kaptain Allie
Abbie ET EX92**

9-09 305 16050 3.9 628 3.5 554

5th Dam:

**Pennwood Remake Abbie ET
EX92**

5-11 305 22040 5.0 1100 3.4 750

6th Dam:

Sunrise Squire Alicia

4-02 305 23728 4.6 1080 3.5 833

LOT 34 DOB: 3/8/2023 **GLENVIEW ANDREA JOANIE 149** 840003233492343

Dillon Cotter
Fairhope, PA

SPRING YEARLING

Sunset Canyon Andreas

USA 117597125
PTA: -1963M -79F -60P
PTAT: +1.0

Hollylane R Response ET

USA 660024
PTA: -2056M -77F -67P
PTAT: +0.0

Sunset Canyon Jade Anna

USA EX93
5-03 305 22250 5.2 1167 3.8 851
6-03 305 23680 4.8 1126 3.8 890

Glenview Colton Flash

USA 173391862
PTA: -1653M -33F -42P
PTAT: +1.1

Glenview Flash June

USA 840003151857272 VG85
2-01 276 11770 5.0 591 3.5 407
3-00 244 14220 4.9 698 3.6 517

MWF Action Junebug

USA 67130559 EX90
6-05 305 19540 5.0 974 3.7 714
7-08 305 17000 4.6 780 3.9 659

3rd Dam:

Cooper Farm Laser Jojo
EX90

3-09 305 19840 4.0 784 3.2 634
5-00 305 19570 4.3 848 3.5 683

4th Dam:

Cooper Farm D Earl Jocely
EX90

7-07 305 12050 4.3 516 3.2 385

5th Dam:

Piedmont Furor Jamie ET
EX90

8-07 305 12260 4.9 597 3.3 406

LOT 35 Born: 7/5/2019 **HEATHS CASINO NICOLETTE** 173911347

Michael Heath & Spring Valley Jerseys
Westminster, MD

4 YR OLD

Elliotts Regency Casino ET

USA 840003125141657
PTA: -332M -1F +12P
PTAT: +2.0

TJF Visionary Regency

USA 67248196
PTA: +1066M +22F +46P
PTAT: +1.1

Chilli Premier Cinema ET

USA 71577202 EX93
2-11 305 21669 5.4 1179 3.8 820
4-01 305 21170 5.6 1187 3.9 824

Jemi Sultan Teabow

USA 840003128791587
PTA: -1000M -10F -29P
PTAT: +0.0

Heaths Teabow Nikki

USA 67254629 VG83
2-00 287 9300 4.9 455 3.7 346
3-00 260 10300 4.6 475 3.9 397

Snowdrift Hired Gun Nellie

USA 67404111 VG86
2-01 274 9130 5.0 459 3.8 344
3-00 305 14620 5.2 755 3.7 540
4-03 305 15570 4.9 757 3.7 571
5-05 305 14550 4.7 689 3.7 536

3rd Dam:

Iatola Centurion Crissy EX91

1-09 305 11680 5.1 593 3.5 409
2-09 305 12690 4.8 603 3.4 437
3-11 305 12050 6.0 721 4.0 476

4th Dam:

Avon Road Centurion CeCe
EX90

1-11 305 12970 6.0 772 3.7 474
3-06 292 15220 6.0 910 3.5 535
4-05 280 12040 5.5 659 3.8 454

5th Dam:

Gaywinds Pitino Celie EX90

8-04 305 16400 5.0 812 3.4 559
10-00 305 15560 4.6 720 3.3 512

6th Dam: VG88

7th Dam: EX90

8th Dam: EX93

9th Dam: EX91

Dam of Lot 36



1st Jr 3 yr old All-American Jersey Show 2019
 Resv Inter Champ All American Jersey Show 2019
 HM Grand Champ All American Jersey Show 2019
 AJCA Res All American Jr 3 yr old 2019
 AJCA Res All American 5 yr old 2021

SV HEATHS TEQUILA JOLIE EX94

LOT 36 Born: 3/2/2021 **SVHEATHS BONTINO JOSIE ET VG81** 174585253
 Michael Heath & Spring Valley *Sells Just Fresh*
 Westminster, MD **JR 3 YR OLD**

Isau Cairnbrae Bontino
 AUS 691603
 PTA: -1460M -35F -36P
 PTAT: +0.9

SVHeaths Tequila Jolie
 USA 67254672 EX94
 2-04 248 8690 5.3 460 3.9 343
 3-04 305 12640 5.8 736 4.2 525
 5-00 330 21267 5.3 1121 3.8 814

All Lynns Louie Valentino ET
 USA 116279413
 PTA: +320M -6F +5P
 PTAT: +1.0

Cairnbrae Tbone Estelle ET
 AUS 598861 EX94
 7-11 305 17406 3.7 648 5.0 871
 9-11 305 16528 3.8 635 5.4 888

Tower Vue Prime Tequila ET
 USA 6635205
 PTA: -2093M -53F -56P
 PTAT: +1.3

SVHeath Verbatim Jubilee
 USA 67130559 EX91
 2-09 305 12790 5.5 703 4.1 530
 3-09 305 13380 6.1 813 4.3 572

Josie's milk record:
 1-10 305 8570 5.7 488 3.9 333

3rd Dam:
Dean C T Jade Jumper ET
 USA 114879351 EX90
 3-03 305 13320 5.6 749 4.1 542
 4-06 305 14060 5.7 797 3.9 548

4th Dam:
Bonnyburn Joel Sabrina EX92
 7-02 305 12500 6.3 786 4.1 512

5th Dam:
Piedmont General Sara EX90 3E

4th Dam of Lot 37

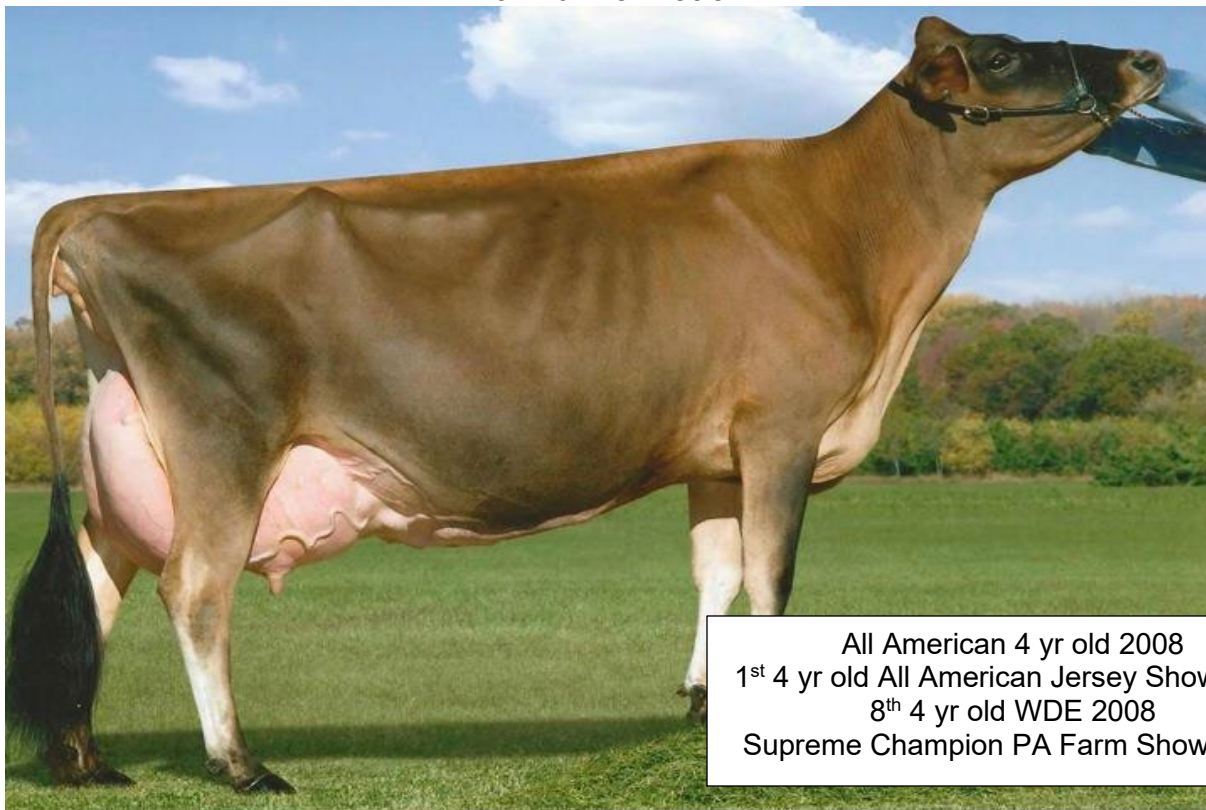

All American 4 yr old 2008
 1st 4 yr old All American Jersey Show 2008
 8th 4 yr old WDE 2008
 Supreme Champion PA Farm Show 2010

REICH-DALE COUNCILLER HALI EX94

LOT 37 Born: 6/8/2019
 Reich-Dale Farm
 Chambersburg,PA

REICH-DALE SAVAGE HOP VG85
Fresh December 12, 2023

840003202557258

Reich-Dale Imma Savage
 USA 840003145431459
 PTA: -1927M -79F -56P
 PTAT: +1.2

Reich-Dale Stampede Hannalee
 USA 840003145431456 VG85
 1-10 269 7350 5.9 434 4.1 305

Colton Flame Fireman
 USA 118155636
 PTA: -1927M -79F -56P
 PTAT: +1.2

Reich-Dale Vaden Strollin
 USA 118610487 EX95
 7-03 305 17750 5.7 1014 3.8 683

Reich-Dale Verbatim Stampede
 USA 119017876
 PTA: -1991M -70F -66P
 PTAT: +0.9

Reich-Dale Monroe Honey
 USA 840003009903424 VG80
 2-00 266 8810 5.2 460 3.6 316
 3-00 240 11530 5.0 579 3.7 428

Hop's Milk Records:
 2-00 305 9840 5.3 525 4.0 393
 3-01 305 11890 5.8 686 4.1 493

3rd Dam:
Reich-Dale Duaiseoir Halyn
ET EX90
 3-02 305 16930 4.5 765 3.5 599

4th Dam:
Reich-Dale Counciller Hali
EX94
 6-03 305 16910 5.0 842 3.6 610

5th Dam:
Reich-Dale Sparky Hailey
EX92

6th Dam:
Reich-Dale Starbuck Halo
VG88

Consignors

LOT #

Guernsey

Cliff, Endres & Hetke	25
Crossland, Ed	10
Fraley, Dakota	20
Fraley, Landree	23
Genetic Link	11
Grisafi, James	14
Hard Core Farm	12,22
Kishman, Lauren	24
Nicley & Potter	21
Snider Homestead	15
Warwick Manor	13,16,17,18,19,

Jersey

Champluvier, Allie	29,30
Cotter, Dillon	33,34
Hard Core Farm	26,28,31,32
McWilliams, Katie	27
Reich-Dale Farm	37
Spring Valley & Michael Heath	36,35

MILKING SHORTHORN

Dam of Lot 38

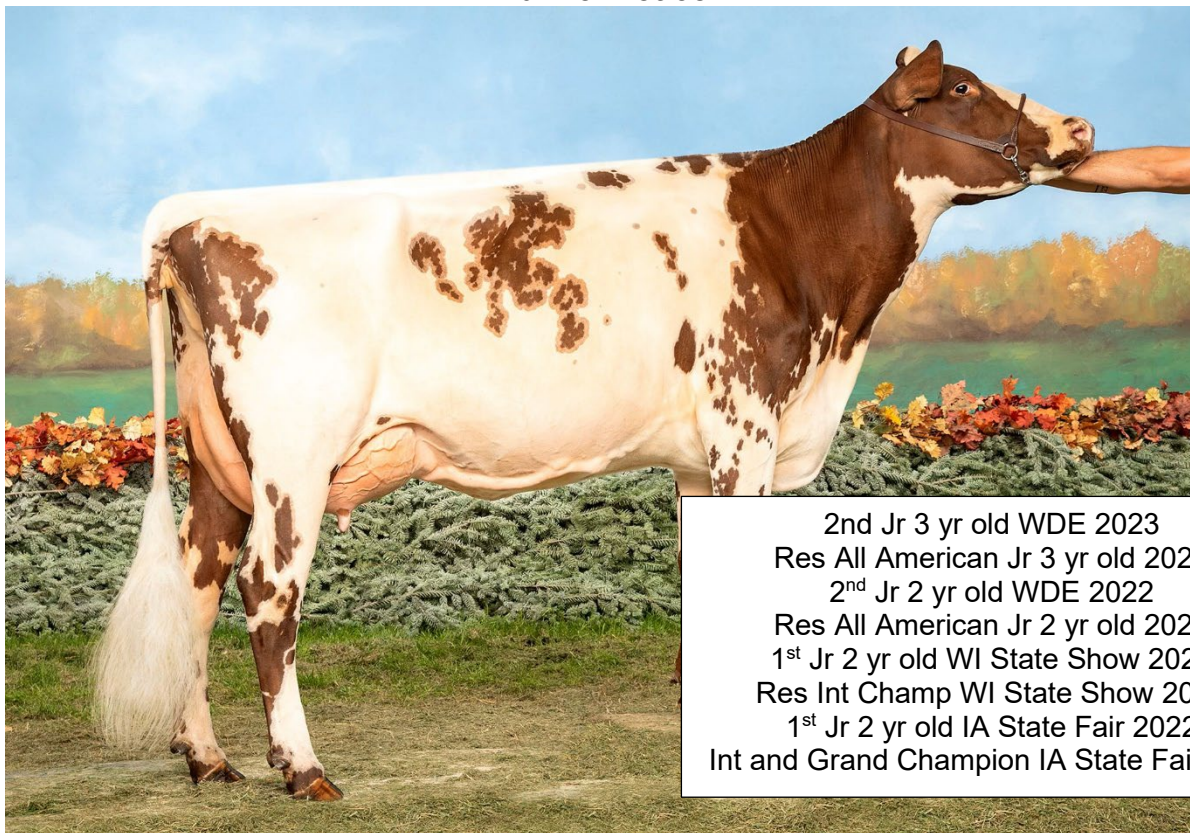

2nd Jr 3 yr old WDE 2023
Res All American Jr 3 yr old 2023
2nd Jr 2 yr old WDE 2022
Res All American Jr 2 yr old 2022
1st Jr 2 yr old WI State Show 2022
Res Int Champ WI State Show 2022
1st Jr 2 yr old IA State Fair 2022
Int and Grand Champion IA State Fair 2022

HEAVENLY ZEBRA EX90 MAX EX91 MAM

LOT 38

**CHOICE OF 3 #1 IVF EMBRYOS MADE WITH SEXED SEMEN
DIRECT TRANSFER**

Tyler Endres
Reedsburg, WI

GI2 Gold Mine MD Justice*CD

USA 68317314
PTA:+379M -27F +1P
PTAT: +0.4

OR

Hard Core Lottery Spiderman

USA 68330210 EX94
PA: -554M -25F -22P
PTAT: +0.4

Heavenly Zebra

USA 68327490 EX90 Max
1-09 345 19495 3.5 689 3.2 615
3-03 202 14726 3.7 545 3.1 461 RIP

Hard Core Premium Pacman

ET
USA 68325741
PA: -536M -23F -12P
PTAT: +0.4

Heavenly Zest

USA 68320938
Jr All American Winter Calf 2017
Res All American Winter Calf 2017
Res Jr All American Winter Yrl 2018
HM All American Winter Yrl 2018

3rd Dam:

Zenas Ziggy ET EX92 4E

Grand Dam of Lot 39

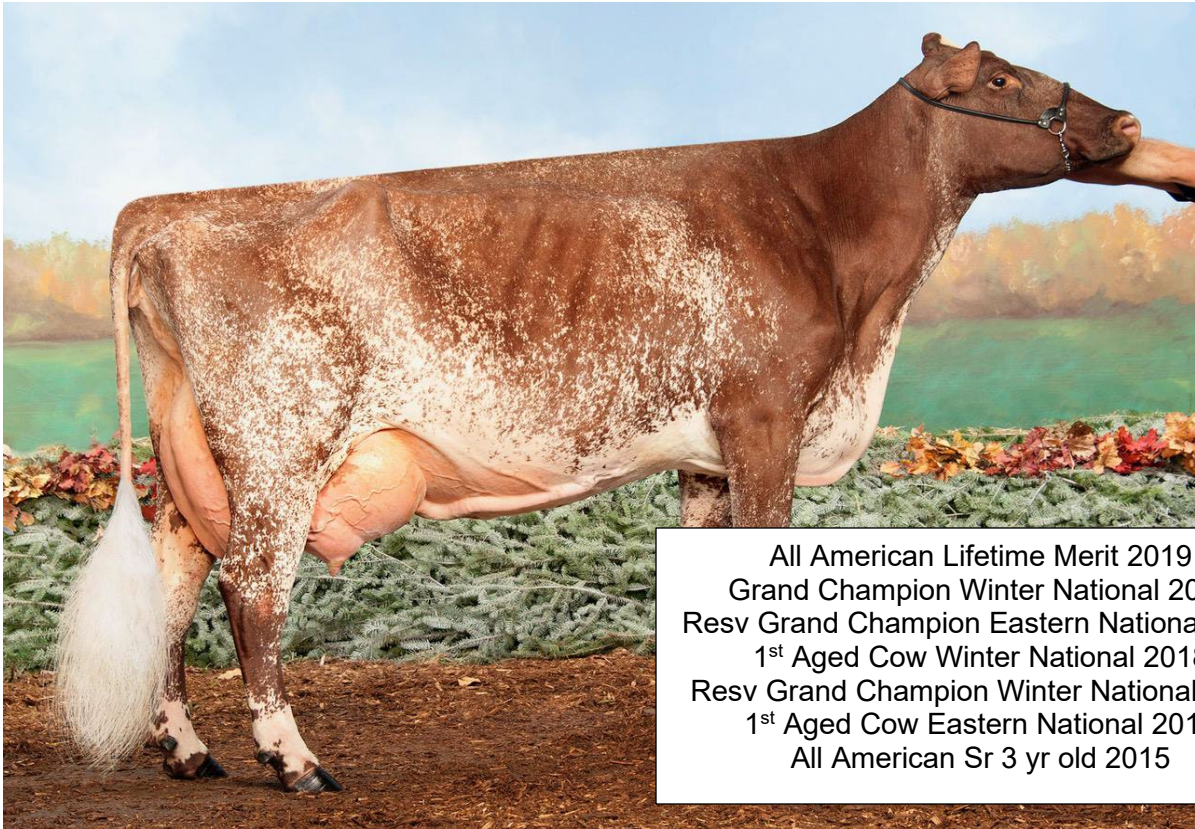

All American Lifetime Merit 2019
Grand Champion Winter National 2019
Resv Grand Champion Eastern National 2019
1st Aged Cow Winter National 2018
Resv Grand Champion Winter National 2018
1st Aged Cow Eastern National 2018
All American Sr 3 yr old 2015

HC-HP RED ROB FIREBALL EXP ET EX96 4E

LOT 39

5 # 1 IVF EMBRYOS MADE WITH SEXED SEMEN

Lawayne Martin
Hagerstown, MD

DIRECT TRANSFER
At Transova Hagerstown, MD

Hard Core Lottery Spiderman

USA 68330210 EX94
PA: -554M -25F -22P
PTAT: +0.4

Elite HP Fastball ET

USA 840003150322432 VG85
2-00 305 15663 3.3 523 2.9 452
3-00 345 20127 3.6 594 3.1 591
4-00 385 25503 3.6 918 3.0 765

Innisfail Mega Lottery ET

USA 68314502
PTA: -551M -36F -26P
PTAT: +0.7

Hard Core Perfect Sunrise EXP

USA 68312417 EX95 4E
7-05 309 22410 3.5 792 2.9 652
8-05 365 22121 3.5 777 2.9 648

Kuszmar Mudslinger

USA 464007 EX90
PTA: -957M -50F -31P
PTAT: +0.3

HC-HP Red Rob Fireball EXP ET

USA 68309898 EX96 4E
2-06 340 20960 3.6 757 2.9 617
3-06 305 25410 3.7 932 3.1 789
4-11 305 28320 3.5 986 3.1 866
6-09 365 33720 3.6 1213 3.0 1017
8-10 305 28580 3.6 1028 3.0 863

Maternal Sisters to Grand Dam:
Springhill Firepower ET EX92
Springhill Firestarter EX92
HC-HP Red Robin Flare EXP ET EX94 3E
Hard Core RR Fireburst EXP ET EX93 3E

3rd Dam:
Sunshine Now You See Fireball
USA 452512 EX90 2E
7-10 274 19980 3.2 648 2.9 588
Res AA Fall Yearling 2003
Res AA Fall Heifer 2002

4th Dam:
Sunshine Fig's Frosty EX90
5-05 305 20580 3.6 738 3.1 637
342 22520 3.5 797 3.1 700
6-05 305 19680 3.4 664 3.1 605
352 21090 3.4 717 3.1 651

Grand Dam of Lot 40

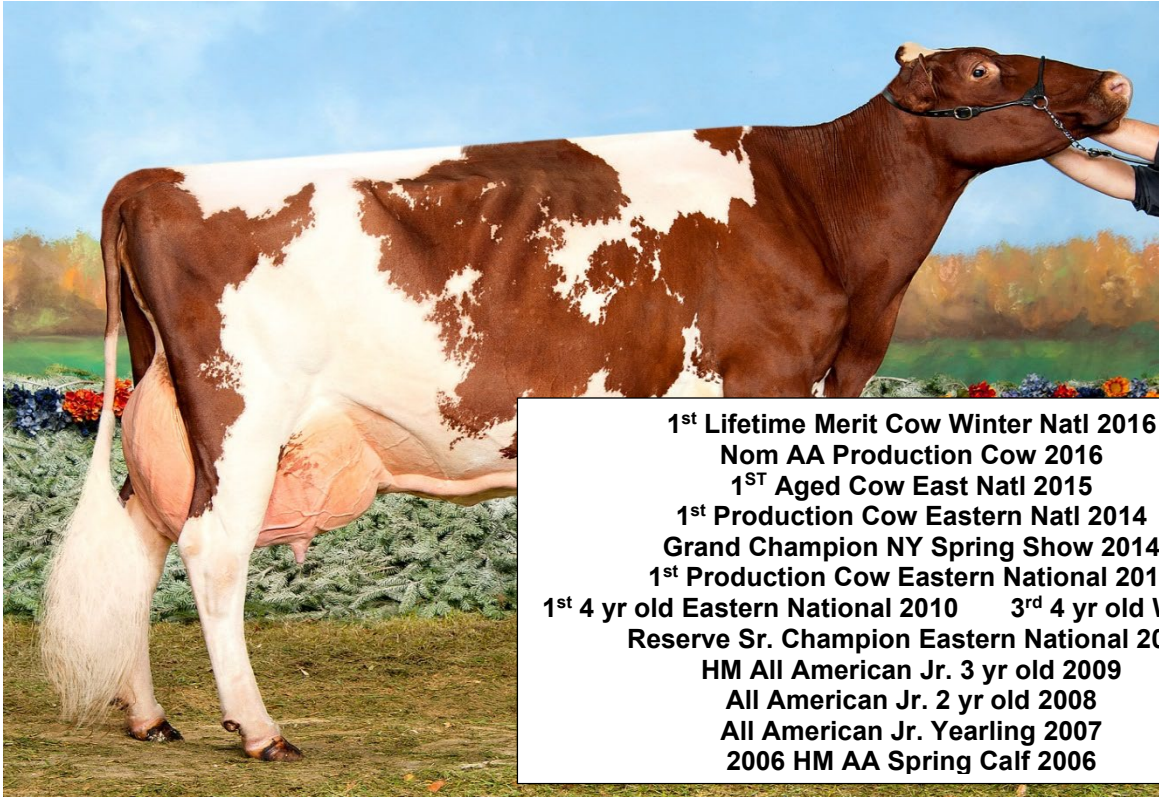

1st Lifetime Merit Cow Winter Natl 2016
Nom AA Production Cow 2016
1ST Aged Cow East Natl 2015
1st Production Cow Eastern Natl 2014
Grand Champion NY Spring Show 2014
1st Production Cow Eastern National 2013
1st 4 yr old Eastern National 2010 3rd 4 yr old WDE 2010
Reserve Sr. Champion Eastern National 2010
HM All American Jr. 3 yr old 2009
All American Jr. 2 yr old 2008
All American Jr. Yearling 2007
2006 HM AA Spring Calf 2006

HARD CORE ACE ROXY EXP EX95 4E

LOT 40 Born: 12/9/2023
 Hard Core Farm
 New Enterprise, PA

HARD CORE DETROIT RADIANT

68333480

WINTER CALF

GMC Hard Core Rebel Detroit ET

USA 68329344 EX92
 PA: -903M -32F -26P
 PTAT: +0.3

Hard Core Premium Radical ET

USA 68324979 EX91
 2-03 295 13350 3.5 469 3.0 399
 3-03 308 14880 3.8 569 3.0 451
 4-03 305 17648 3.6 635 3.0 525
 365 19952 3.7 729 3.0 603
 Nom All American Summer Yrl 2019
 1st Summer Yrl Eastern Natl 2019

Pinehurst Rebel 9th

USA 423595
 PTA: -760M -33F -25P
 PTAT: +0.0

Clayside Dairybell Oth Desiree

USA 465769 EX92 2E
 2-04 327 14850 4.0 600 3.1 465
 3-04 316 14500 5.1 739 3.3 473

Springville Logic Premium ET

USA 68306847
 PTA: -1001M -32F -27P
 PTAT: +0.6

Hard Core Ace Roxy EXP

USA 464744 EX95 4E
 7-09 324 26840 3.5 944 2.9 769
 8-09 365 28630 3.2 923 2.9 817
 10-06 365 29980 3.4 1016 2.8 839
 11-11 305 23340 3.4 787 2.8 653
 Lifetime: 232280m 8016f 6782p

3rd Dam:

Tudor Hall Rubens Roxy

USA 360010350 EX96 4E
 5-01 347 24670 4.0 986 2.9 720
 6-02 365 26650 3.9 1031 2.9 772
 7-11 365 30360 3.8 1165 2.9 866
 12-07 365 28820 3.5 1008 2.9 844
 Lifetime: 202180m 7790f 6061p

4th Dam:

Horizon BR Shana VG87

2-08 289 17530 3.3 576 2.9 511
 3-08 306 16710 3.4 564 2.9 486
 4-08 313 19500 3.5 673 2.8 542
 5-10 267 16850 3.8 637 2.8 476

5th Dam:

Three Springs Shasta EXP EX91 2E

5-11 305 22760 3.2 726 2.9 658
 7-09 305 21710 3.4 737 2.9 967
 346 23230 3.4 794 2.9 671

Dam of Lot 41



HARD CORE REBEL DAYTONA ET EX91 3E

LOT 41 Born: 12/3/2023
Hard Core Farm
New Enterprise, PA

HARD CORE SPIDERMAN DARC

68333426

WINTER CALF

Innisfail Mega Lottery ET

USA 68314502
PTA: -551M -36F -26P
PTAT: +0.7

Hard Core Lottery Spiderman

USA 68330210 EX94
PA: -554M -25F -22P
PTAT: +0.4

Hard Core Perfect Sunrise EXP

USA 68312417 EX95 4E
7-05 309 22410 3.5 792 2.9 652
8-05 365 22121 3.5 777 2.9 648

Hard Core Rebel Daytona ET

USA 68319123 EX91 3E
2-08 299 13320 3.4 458 3.0 402
3-08 305 15710 3.3 524 3.0 470
310 15890 3.3 530 3.0 476
4-08 305 19597 3.4 659 3.0 581
365 22464 3.3 751 3.0 664
6-11 305 18508 3.6 659 2.9 531
335 19835 3.6 712 2.9 574

Pinehurst Rebel 9th

USA 423595
PTA: -761M -33F -25p
PTAT: +0.0

Sunshine Dittos Dottie

USA 452249 EX94 5E
5-11 365 22550 3.9 872 3.1 706
8-05 365 22140 4.1 908 3.1 681
10-02 365 22190 3.9 872 3.0 670
11-11 305 19430 4.4 855 3.0 579
13-06 365 19560 3.7 730 3.0 586
16-00 365 203708 4.1 838 3.1 630

Maternal Sisters to Dam of Lot:

Sunshine Ace Dahlia EX90
Sunshine Frolic Dorothy EX95
3E
HC-HP Frolic Dixie ET EX94 4E

3rd Dam:

Sunshine Frosty's Ditto EX90
4-06 305 15850 3.9 618 3.0 473
365 17780 3.8 684 3.0 540
5-11 307 14690 4.1 603 3.4 498

4th Dam:

Sunshine Fig's Frosty EX90

Granddam of Lot 42

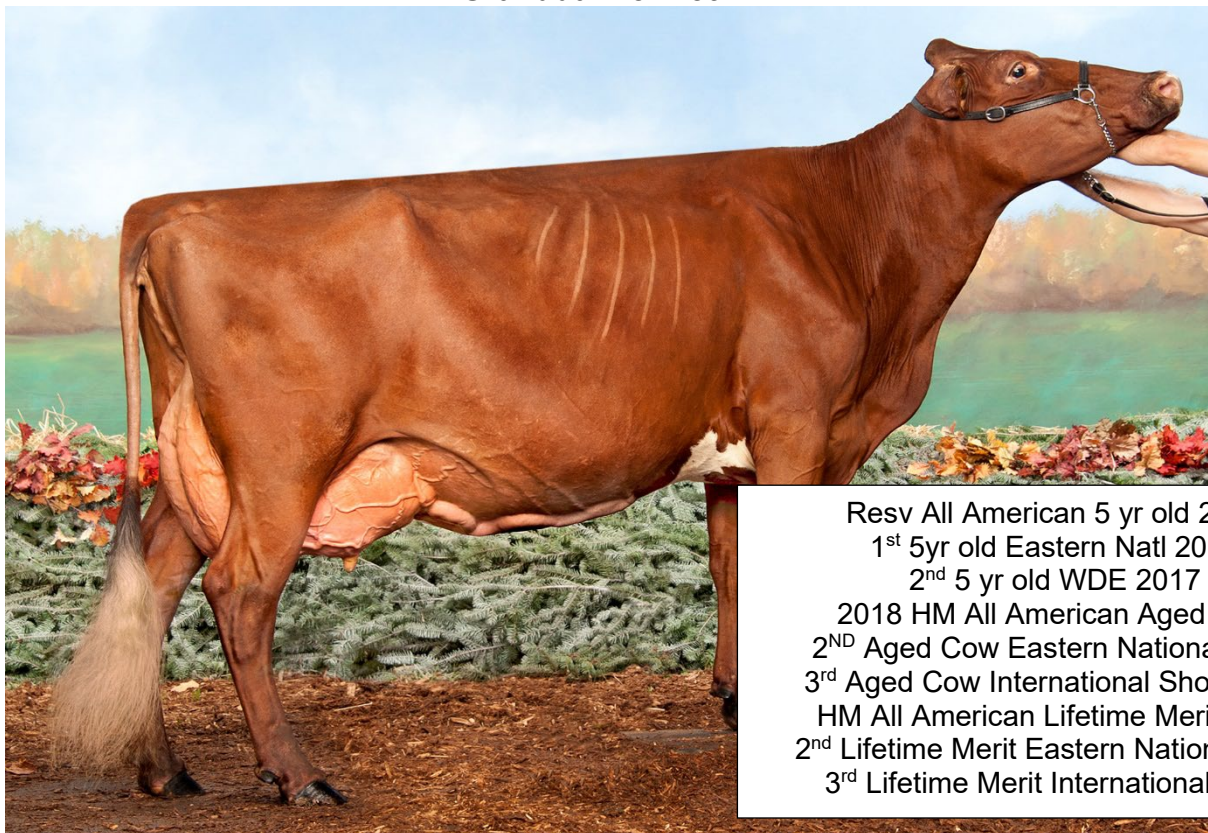

Resv All American 5 yr old 2017
1st 5yr old Eastern Natl 2017
2nd 5 yr old WDE 2017
2018 HM All American Aged Cow
2ND Aged Cow Eastern National 2018
3rd Aged Cow International Show 2018
HM All American Lifetime Merit 2019
2nd Lifetime Merit Eastern National 2019
3rd Lifetime Merit International 2019

HARD CORE O'RAELY ET EX95 3E

LOT 42 Born: 12/4/2023
Chriselle Fisher
New Enterprise, PA

HARD CORE DETROIT RIVKA 68333427
*** *Maternal sister Jr Champ MD State Fair 2023* ***

WINTER CALF

GMC Hard Core Rebel Detroit ET
USA 68329344 EX92
PA: -903M -32F -26P
PTAT: +0.3

Pinehurst Rebel 9th
USA 423595
PTA: -760M -33F -25P
PTAT: +0.0

Full Sister to dam:
Hard Core O'Royce EX95 4E
5-09 365 25900 4.6 1203 3.5 911
8-10 341 24470 4.7 1142 3.3 816
LIFE: 3515d 193930m 9074f 6814p

Clayside Dairybell Oth Desiree
USA 465769 EX92 2E
2-04 327 14850 4.0 600 3.1 465
3-04 316 14500 5.1 739 3.3 473

3rd Dam:
Hard Core Super Riley EX91
3-08 313 18160 4.5 823 3.1 556
4-08 312 18610 4.3 809 3.4 633
5-08 284 18960 4.4 841 3.4 643
7-05 308 17880 4.5 798 3.3 594
HM AA Spr Yrl 2001
Nom AA 4 Yr old 2004

Hard Core Dutch Rico ET
USA 68323119 VG88
3-00 305 14470 3.7 535 3.1 453
311 14670 3.7 543 3.1 461
4-03 305 16170 3.6 576 3.1 496
347 17580 3.6 632 3.1 549
5-06 305 17590 3.6 634 2.9 513
334 18670 3.7 686 3.0 525
HM AA Summer Yearling 2018
1st Summer yrl Eastern Natl 2018
3rd Summer Yrl International 2018

Sunshine Moneys Dutch
USA 68306830
PTA: -513M -53F -29P
PTAT: +0.0

Hard Core O'Raely ET
USA 68311035 EX95 3E
4-02 365 23610 3.7 863 3.2 763
5-06 305 20240 4.1 820 3.3 659
6-06 317 18470 3.9 712 3.3 612
7-06 365 20640 3.9 806 3.3 680
8-08 307 21660 3.9 850 3.2 687
9-08 315 20800 4.1 846 3.3 677
10-09 305 19148 4.0 756 3.2 621
365 22589 3.8 855 3.3 736
LTD: 3074d 184239m 7270f 6009p

4th Dam:
Horizon Enhancer Rozlyn EXP EX90 2E
4-08 288 18280 2.7 497 3.3 603
6-11 360 22570 3.6 821 3.2 714
HM AA Spring Yearling 1994
HM AA Jr. 2 yr old '95
Grand Champ CAN Royal Winter Fair '95

Granddam of Lot 43

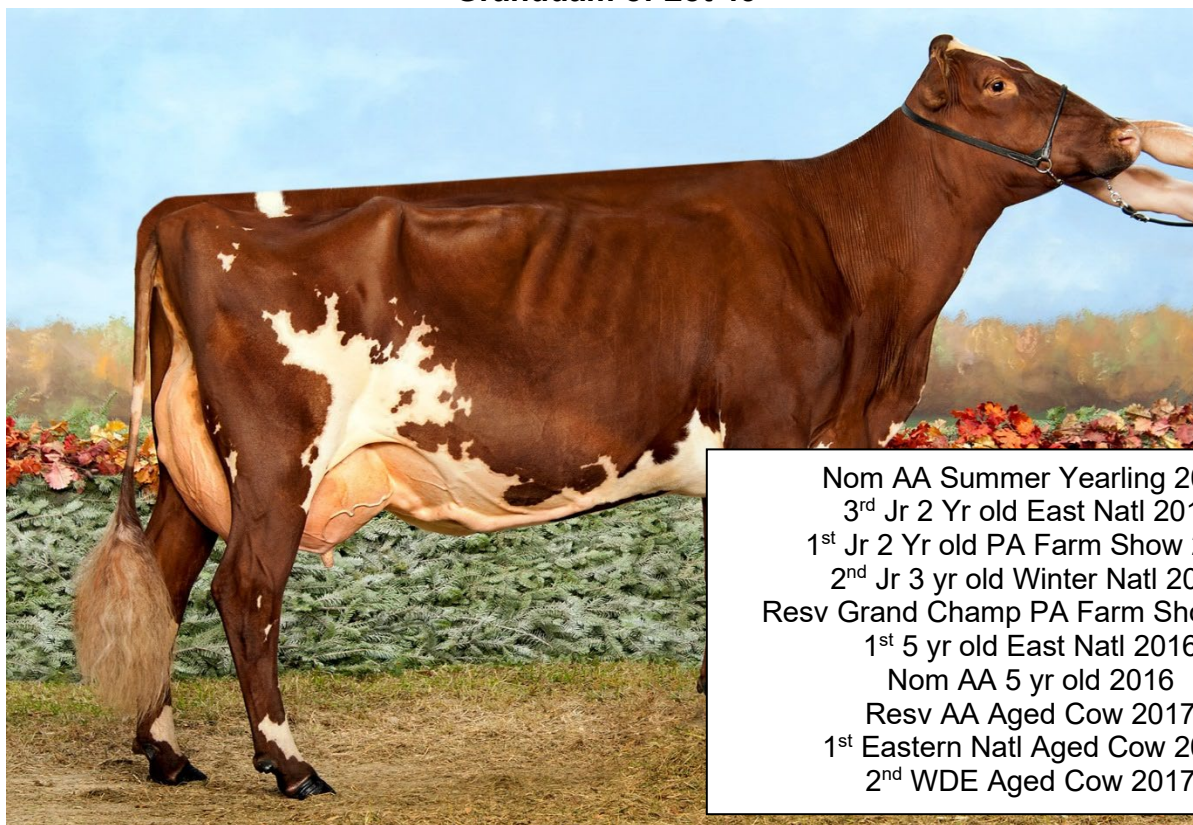

Nom AA Summer Yearling 2012
3rd Jr 2 Yr old East Natl 2013
1st Jr 2 Yr old PA Farm Show 2014
2nd Jr 3 yr old Winter Natl 2014
Resv Grand Champ PA Farm Show 2015
1st 5 yr old East Natl 2016
Nom AA 5 yr old 2016
Resv AA Aged Cow 2017
1st Eastern Natl Aged Cow 2017
2nd WDE Aged Cow 2017

HARD CORE SNOOPY FIREBUG EXP EX94 4E

LOT 43 Born: 9/4/2023 **HARD CORE IRONMAN FANFARE ET P** 6833372

Hard Core Farm
New Enterprise, PA

FALL CALF

Oceanbrae Ironman P

CAN 9993327
PTA: -936M +0F -14P
PTAT: -0.2

Kulp-Gen OK Acdmy Adam P

USA 465413
PTA: -1623M -18F -22P
PTAT: +0.0

Fieldcrest Ideal P

CAN 9368622 EX92 3E
6-10 365 27291 3.4 935 3.3 888
8-00 305 23775 3.8 902 3.4 798

Oceanbrae Ironman P

CAN 9993327
PTA: -936M +0F -14P
PTAT: -0.2

Hard Core Ironman Firetime ET

USA 68324980 EX90
2-09 305 15005 4.6 683 3.3 488
318 15431 4.6 705 3.3 503
3-09 305 14360 5.1 729 3.5 508
365 16390 5.0 823 3.6 583

Hard Core Snoopy Firebug EXP

USA 68309901 EX94 4E
3-02 353 17520 3.9 676 3.3 576
4-05 305 19368 3.7 723 3.2 620
5-11 355 20840 3.6 740 3.2 662
10-00 365 17210 3.9 674 3.3 564
LTD: 109630M 4124F 3629P

3rd Dam:

Springhill Firepower ET

USA 360012235 EX92 2E
3-00 315 21790 3.8 819 3.1 686
4-01 328 20380 3.8 784 3.2 651
5-03 295 16000 4.1 651 3.5 556
6-02 283 14020 3.5 496 3.4 474

4th Dam:

Sunshine Now You See

Fireball EX90 2E
7-10 274 19980 3.2 648 2.9 588
Res AA Fall Yearling 2003
Res AA Fall Heifer 2002

5th Dam:

Sunshine Fig's Frosty EX90

5-05 342 22520 3.5 797 3.1 700
6-05 305 19680 3.4 664 3.1 605
352 21090 3.4 717 3.1 651

Grand Dam of Lot 44



Resv All American Aged Cow 2020
 Grand Champion NE All Breed Show 2020
 3rd 4 yr old NAILE 2018

COLD SPRINGS ROYAL LAZER EX90 3E

LOT 44 Born: 9/4/2023
 Cold Springs Farm
 Farmington, NH

COLD SPRINGS LOTTO LIABILITY

68333065

FALL CALF

MR Emily Lotto *TC

USA 68320211 VG88
 PTA: -579M -37F -22P
 PTAT: +0.7

Cold Springs Lotto Payout

USA 68327057
 PA: -714M -25F -22P
 PTAT: +0.2

Cold Springs Nitro Peri

USA 68313389 VG86
 3-01 265 15310 4.2 642 3.2 493
 5-02 216 12520 4.6 580 3.4 422

Purple Idalee RR Zeus EXP ET

USA 69827487
 PTA: -95M -18F -8P
 PTAT: +0.6

Cold Springs RR Zues Linguini

USA 68324033 EX90
 2-02 289 10186 2.7 280 3.2 327
 3-02 262 10959 2.1 234 2.9 318

Cold Springs Royal Lazer

USA 68316631 EX90 3E
 2-08 282 18240 3.4 615 3.3 595
 3-08 205 18330 3.3 599 3.1 565
 5-10 305 15915 3.1 499 3.2 506
 315 16241 3.1 511 3.2 518
 7-10 280 13425 3.1 419 3.3 449

3rd Dam:

Innisfail Jo Lady 6091 EXP EX91 2E

4-06 315 20130 2.9 579 3.2 643
 5-07 306 17010 2.9 492 3.0 517
 7-08 288 17183 2.9 496 3.1 540
 9-01 302 21146 3.5 736 3.2 678

4th Dam:

Innisfail RB Lady 2062 EXP

7-07 305 16070 3.4 551 3.3 530
 9-08 343 17800 3.5 621 3.1 555

Grand Dam of 45

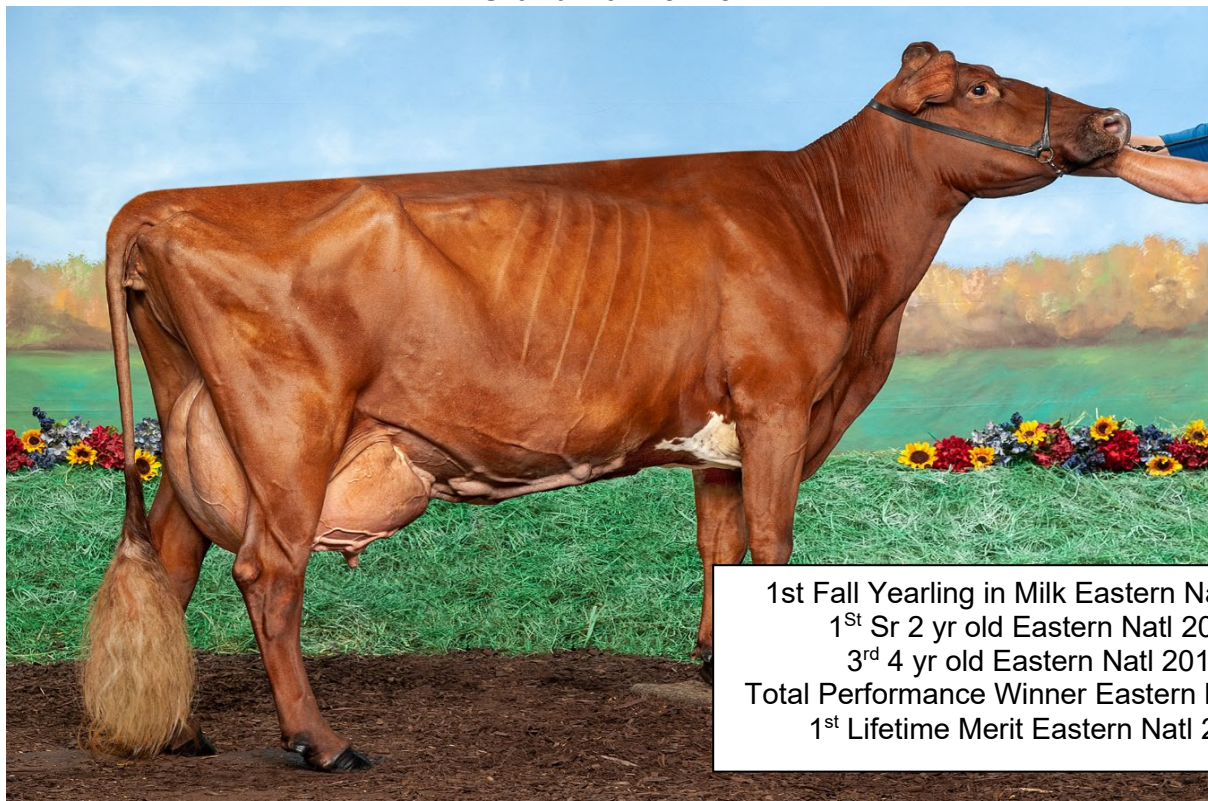

1st Fall Yearling in Milk Eastern Natl 2014
 1st Sr 2 yr old Eastern Natl 2015
 3rd 4 yr old Eastern Natl 2017
 Total Performance Winner Eastern Natl 2022
 1st Lifetime Merit Eastern Natl 2022

HARD CORE PERFECT SUNRISE EXP EX95 4E

LOT 45 Born: 9/3/2023 **HARD CORE TANBARK SUNKISS** 68333305

Hard Core Farm
New Enterprise, PA

FALL CALF

Krauses Rukola Tanbark P

USA 68327130
PA: -330M -11F -6P
PTAT: +0.3

Hard Core Bentley Sunmade

USA 68327145 VG89
2-03 305 14010 3.8 531 3.2 443
339 15340 3.8 586 3.2 487
3-06 109 7151 4.2 300 3.0 211 RIP
305 15224 4.3 659 3.0 457 Proj

Kuszmar Megadeth Mykola
EXP

USA 840003131745168 EX92
PTA: -265M -23F -13P
PTAT: +0.4

Krauses Anecdote Ruth 537 P

USA 68321624 EX90
1-10 291 14405 4.3 616 3.5 510
3-02 326 29483 3.9 1155 3.2 956

Oceanbrae Royal Bentley ET

CAN 12106540
PTA:+310M +33F +12P
PTAT: -0.3

Hard Core Perfect Sunrise EXP

USA 68318757 EX95 4E
3-08 339 15053 3.3 503 2.9 441
4-11 309 16769 3.6 603 3.0 506
5-11 305 17167 3.5 603 3.0 512
365 19315 3.5 677 3.0 582
7-05 309 22411 3.5 792 2.9 652
8-05 305 20469 3.6 726 2.9 594
365 22121 3.5 777 2.9 648

3rd Dam:

Innisfail BDC Stella 905

USA 445670 EX96 5E
10-10 365 24770 3.7 906 2.9 706
12-04 365 25510 3.8 966 2.9 747
13-10 365 25130 3.6 914 2.9 734
LTD: 234813M 9242F 7050P
Grand Champ WDE 2006 & 2009

4th Dam:

Innisfail OT Stella 004 EXP

USA 424178 VG86
7-07 334 18230 3.3 602 3.3 603

6th Dam:

Innisfail Stella 125th VG87

5-01 317 20300 3.6 721 3.3 662
7-02 305 20700 3.6 749 3.2 662

7th Dam:

Innisfail Stella 95th

7-06 305 18060 3.7 671 3.4 615

Dam of Lot 46



Nom All American Jr 2 yr old 2020
 2nd Jr 2 yr old Winter Natl 2020
 2nd Jr 2 yr old Ohio Summer Show 2020

RIDALE ROYAL SHAKEDOWN ET EX90

LOT 46 Born: 9/7/2023 **MOLEHILL'S COMMANCHE'S SHAKEUP** 68333450
 Payton Towe
 Scottsville, KY **FALL CALF**

Mapleton Vly J Zumba

USA 68303833
 PTA: -479M -15F -20P
 PTAT: +0.3

Lands-Brook Comanche

USA 840003003521464
 PTA: -569M -17F -21P
 PTAT: +0.4

Lands-Brook Chippewa

USA 68306256 EX93 4E
 5-04 365 25140 3.6 894 3.0 766
 6-11 365 31100 3.8 1194 3.1 953
 8-09 365 28010 3.7 1049 2.9 826

Maternal sisters to Dam:

Morning Dew Royal Sara EX91
Ridale Royal Sahara ET EX92 2E

Mericrest Royalty

USA 444075
 PTA: -654M -19F -23P
 PTAT: +0.8

3rd Dam:

Kuszmar Snow Boots

USA 444617 G+82
 2-08 274 10570 4.2 439 3.2 334
 3-08 267 10200 4.2 426 3.2 323

Ridale Royal Shakedown ET

USA 68324643 EX90
 2-00 305 18095 3.1 568 3.0 541
 2-11 305 22302 3.3 736 2.8 631

Holcombs Othello Snowstorm

USA 455747 EX91 2E
 1-11 305 17510 3.0 527 2.9 502
 365 20550 3.0 617 2.9 601
 3-04 200 14730 3.0 444 2.9 423
 4-10 285 15950 3.3 522 2.9 459
 5-09 305 19960 3.5 705 3.0 594

LOT 47 Born: 9/8/2023

Benter Family Farms
Brownstown, IN

BENTER DENA DEVA

68333350

FALL CALF

Kuszmar Megadeth Mykola

EXP

USA 840003131745168 EX92

PTA: -265M -23F -13P

PTAT: +0.4

Krauses Rukola Tanbark P

USA 68327130

PA: -330M -11F -6P

PTAT: +0.3

Krauses Anecdote Ruth 537 P

USA 68321624 EX90

1-10 291 14405 4.3 616 3.5 510

3-02 326 29483 3.9 1155 3.2 956

3rd Dam:

Daysland Acres Poker Dancer

Benter Dixie Dena

USA 68325338

1st Winter Calf IN State Fair 2019

1st Winter yrl IN State Fair Jr 2020

Purple Idlee RR Zeus EXP ET

USA 69827487

PTA-95M -18F -8P

PTAT: +0.6

4th Dam:

Daysland Acres Dallas VG85

Condari Lotto Dixie

USA 68315612 VG87

5th Dam:

Daysland Acres Darby VG88

LOT 48 Born: 9/19/2023

Cold Springs Farm
Farmington, NH

COLD SPRINGS CYRIDE LAVA FLOW

68333208

FALL CALF

Lands-Brook Cyclone

USA 68304732

PTA: -1078M +9F -18P

PTAT: +0.0

Henkeseen Cyride*TC

USA 840003149932697

PA: -627M +2F -12P

PTAT: +0.1

Innisfail Stella 329 EXP

USA 68315974 EX94 4E

5-06 365 31480 3.5 1112 3.1 963

8-02 365 34170 3.5 1213 3.1 1045

3rd Dam:

**Cold Springs Lotto Lavender
VG86**

Cold Springs LB Lava Cake

USA 68329947

Ri-Valley Huckberry La Bull TW

USA 68315399

PA: -758M -22F -19P

PTAT: +0.1

4th Dam:

**Cold Springs Royal Lassie
VG87**

Cold Springs Blaine Lava

USA 68327058

Granddam of Lot 49 & 50



All American Spring Yearling 2013
 Nom Jr 3 yr old All American 2015
 4th Jr 3 yr old WDE 2015

NORTH STARS MEGA JOKER ET VG89

LOT 49 Born: 7/4/2023
LOT 50 Born: 7/4/2023
 Cold Springs Farm
 Farmington, NH

COLD SPRINGS SECRETARI JOLT TW 68332877
COLD SPRINGS SECRETAR JULY TW 68332878

SUMMER YEARLING

Rovin Ali Cowboy Cody EXP ET P

USA 68312482
 PTA: +25M +14F +1P
 PTAT: -0.7

Krauses Coody Secretariat P

USA 68321464
 PTA: +565M +19F +15P
 PTAT: -0.2

Ecuafarm Zachi Saida

USA 70572217 EX91 3E
 3-01 305 19630 4.2 825 3.2 619
 4-09 305 23260 3.5 819 3.1 717

Lands-Brook Cyclone

USA 68304732
 PTA: -1169M +5F -20P
 PTAT: +0.1

Lazy M Cyclone Jordyn ET

USA 840003143699250 VG87
 2-07 301 10058 3.2 326 3.5 348
 3-08 305 13695 3.0 405 3.4 471
 363 15079 2.9 443 3.4 508
 4-10 285 14411 2.6 377 3.5 511

North Stars Mega Joker ET

USA 840003010356763 VG89
 2-04 307 19850 3.7 741 3.2 631
 3-05 294 20180 3.7 743 2.9 595
 4-03 290 21680 3.4 733 2.8 613

3rd Dam:

North Stars Robins Jazz EXP EX93 2E

3-00 359 20930 3.6 760 3.5 743
 4-02 305 21550 4.3 935 3.4 731
 6-09 305 22330 3.4 749 3.3 746
 4th Jr 3 yr old WDE 2008

4th Dam:

North Stars Now UC Jasmine
 HM All American Fall Calf 2003

Dam of Lot 51



1st 5 yr old Winter Natl 2023
2nd 5 yr old Eastern Natl 2023
5th 5 Yr old WDE 2023
2nd 4 yr old Eastern Natl 2022
Res Sr Champ Eastern Natl 2022

HARD CORE MD JUSTICE DINAH EXP EX92 2E

LOT 51 Born: 6/6/2023
Hard Core Farm
New Enterprise, PA

HARD CORE CYRIDE DUTCHESS 68333260

SUMMER YEARLING

Henkeseen Cyride*TC
USA 840003149932697
PA: -627M +2F -12P
PTAT: +0.1

Hard Core MD Justice Dinah EXP
USA 68324760 EX92 2E
2-08 281 13998 3.5 494 3.0 415
3-09 305 19580 3.4 661 3.0 596
364 22060 3.5 762 3.1 685
4-11 229 14499 3.3 484 2.9 423 RIP

Lands-Brook Cyclone
USA 68304732
PTA: -1200M +4F -21P
PTAT: +0.1

Innisfail Stella 329 EXP*CD
USA 68315974 EX94 4E
4-06 318 28300 3.6 1014 3.1 883
5-06 365 31480 3.5 1112 3.1 963

GI2 Gold Mine MD Justice
USA 68317314
PTA: +379M -27F +1P
PTAT: +0.4

HC-HP Frolic Dixie ET
USA 68314556 EX94 4E
2-00 305 13170 3.5 466 3.0 396
323 13870 3.6 493 3.0 419
3-00 303 15410 3.7 566 3.0 466
4-00 278 15410 3.5 541 2.9 545
5-00 312 16820 3.7 617 3.1 518
6-00 284 16154 3.9 635 3.1 504

Maternal Sisters to Granddam:
Sunshine Frolic Dorothy EX95 2E
Sunshine Ace Dahlia EX90

3rd Dam:
Sunshine Dittos Dottie
USA 452249 EX94 5E
8-05 365 22140 4.1 908 3.1 681
10-02 365 22190 3.9 872 3.0 670
11-11 365 21590 4.3 930 3.0 651
13-06 365 19560 3.7 730 3.0 586
16-00 305 18330 4.1 759 3.0 557
LTD: 219240M 8691F 6719P

4th Dam:
Sunshine Frosty's Ditto EX90
4-06 365 17780 3.8 684 3.0 540
5-11 307 14690 4.1 603 3.4 498
7-00 174 10600 4.8 514 3.0 315

5th Dam:
Sunshine Fig's Frosty EX90

Dam of Lot 52



HARD CORE PREM SKITTLE EXP ET VG88

LOT 52 Born: 6/7/2023
Hard Core Farm
New Enterprise, PA

HARD CORE CYRIDE SASSY

68333302

SUMMER YEARLING

Henkeseen Cyride*TC
USA 840003149932697
PA: -627M +2F -12P
PTAT: +0.1

Lands-Brook Cyclone

USA 68304732
PTA: -1200M +4F -21P
PTAT: +0.1

Innisfail Stella 329 EXP*CD

USA 68315974 EX94 4E
4-06 318 28300 3.6 1014 3.1 883
5-06 365 31480 3.5 1112 3.1 963

Springville Logic Premium ET

USA 683068470
PTA: -1001M -32F -27P
PTAT: +0.6

Hard Core Redman Spirit

USA 360012141 EX93 2E
3-08 305 17830 4.2 756 3.3 581
4-11 317 17030 4.0 687 3.3 570
5-11 290 15050 3.9 586 3.2 488
8-11 305 16740 3.4 567 2.9 483
10-02 305 21230 3.7 775 3.0 640
365 23340 3.6 839 3.1 714
LIFE: 136960m 5230f 4344p

3rd Dam:

Innisfail BDC Stella 905

USA 445670 EX96 5E
9-08 330 22563 3.8 855 2.9 651
10-10 365 24770 3.7 906 2.9 706
12-04 365 25510 3.8 966 2.9 747
13-10 365 25130 3.6 914 2.9 734
15-01 365 21798 3.9 856 3.0 655
LTD: 238690M 9385F 7174P

4th Dam:

Innisfail OT Stella 004-EXP VG86

5-00 352 17260 3.5 603 3.3 561
7-07 334 18230 3.3 602 3.3 603

4th Dam:

Innisfail Stella 125th VG87

5-01 317 20300 3.6 721 3.3 662
7-02 305 20700 3.6 749 3.2 662

5th Dam:

Innisfail Stella 95th

7-06 305 18060 3.7 671 3.4 615

Hard Core Prem Skittle EXP ET

USA 68324981 VG88
2-06 305 13470 3.4 463 3.1 414
316 13800 3.4 476 3.1 426
3-06 280 15099 3.3 501 3.2 487
4-06 228 13866 3.5 481 3.1 428
RIP

LOT 53 Born: 6/1/2023 **QUIETNESS SECRETARIAT PRAIRIE**

68333125

Quietness Farm
White Hall, MD**SUMMER YEARLING****Krauses Cody Secretariat P**USA 68321464
PTA: +528M +14F +13P
PTAT: -0.2**Quietness Presto Penny**USA 68317588 VG86
2-05 305 15880 3.9 625 3.1 495
339 17320 4.0 688 3.2 550
3-06 264 16780 3.7 616 3.1 512
4-05 261 14810 3.9 575 3.1 464
5-05 305 15200 3.3 507 3.0 461
318 15380 3.3 514 3.0 468
7-07 305 16370 3.5 579 3.1 514
330 16820 3.6 598 3.2 530**Rovin Ali Cowboy Cody EXP
ET P**USA 68312482
PTA: +25 +14F +1P
PTAT: -0.7**Ecuafarm Zachi Saida**USA 70572217 EX91 3E
3-01 305 19630 4.2 825 3.2 619
4-09 305 23260 3.5 819 3.1 717**North Stars Presto ET EXP**USA 68307590
PTA: -524M -38F -23P
PTAT: +0.5**Quietness Nitro Pandora**USA 68308196 G+83
2-06 305 15730 3.9 610 3.0 479
326 16850 3.9 656 3.1 516
3-07 305 20280 3.8 765 3.2 658
4-10 301 22500 4.3 973 3.1 6983rd Dam:**Quietness Clay Pudding**2-01 305 16170 4.4 715 3.1 497
357 19060 4.4 837 3.1 593
4-02 305 21060 4.2 883 3.3 689
5-06 305 21790 3.9 848 3.2 688
7-01 317 21790 3.6 794 3.1 667
8-01 331 18260 3.7 669 3.1 571
LIFE: 121450M 4911F 3908P

LOT 54 Born: 3/13/2023 **QUIETNESS SPIDERMAN FONDA**

68333119

Quietness Farm
White Hall, MD**SPRING YEARLING****Hard Core Lottery Spiderman**USA 68330210 EX94
PA: -554M -25F -22P
PTAT: +0.4**Innisfail Mega Lottery ET**USA 68314502
PTA: -551M -36F -26P
PTAT: +0.7**Hard Core Perfect Sunrise
EXP**USA 68312417 EX95 4E
7-05 309 22410 3.5 792 2.9 652
8-05 365 22121 3.5 777 2.9 648**Lynmark St Clare**CAN 11751400
PTA: -521M -13F -15P
PTAT: +0.1**Quietness Clare Fayette**USA 68329585 G+81
2-00 277 10824 3.6 391 3.1 340**Quietness Nitro Fern**USA 68310456 VG87
2-02 305 20110 3.4 680 3.0 602
3-05 365 24240 3.7 898 3.1 763
4-09 365 27180 3.6 992 2.9 779
6-02 305 25500 3.7 942 2.8 710
7-09 363 20690 3.0 611 2.9 606
9-04 365 23270 2.9 679 2.9 6643rd Dam:**Jen-Mill Kourt Fergi EX90**4th Dam:**Jen-Mill Pearl Fancy VG86**5th Dam:**Jen-Mill Fiesta EX92**

Maternal Sister to Dam of Lot 55



2021 All American Fall Calf
 1st Fall Calf International Show 2021
 1st Fall Calf Midwest Spring Show 2021
 Reserve Jr Champion Midwest Spring 2021
 3rd Fall yearling in Milk WDE 2022
 1st Sr 2 yr old Winter Natl 2023
 Nom All American Sr 2 yr old 2023

MOLEHILL MYKOLA MYRTLE EX90

LOT 55 Born: 3/24/2023
 David Croshaw
 Danville, KY

MOLEHILL CYRIDE MARLIE ET

68332383

SPRING YEARLING

Henkeseen Cyride*TC
 USA 840003149932697
 PA: -627M +2F -12P
 PTAT: +0.1

Lands-Brook Cyclone
 USA 68304732
 PTA: -1078M +9F -18P
 PTAT: +0.0

Innisfail Stella 329 EXP
 USA 68315974 EX94 4E
 5-06 365 31480 3.5 1112 3.1 963
 8-02 365 34170 3.5 1213 3.1 1045

Kuszmar Mudslinger
 USA 464007 EX90
 PTA: -966M -51F -31P
 PTAT: +0.3

Blue Spruce Mud Mandy
 USA 68319362

Blue Spruce RR Myas Macy EXP
 USA 68309417 EX91
 2-01 305 14640 4.0 582 3.3 476
 353 17120 4.0 683 3.3 560
 3-02 305 25990 4.4 1138 3.0 791
 347 28810 4.4 1268 3.1 884
 5-03 225 10300 3.8 395 3.4 355

3rd Dam:
Blue Spruce Clay Melody Mya
EX93 2E
 USA 471000069
 2-03 308 17380 4.2 725 3.4 588
 3-03 274 14930 4.4 650 3.3 500
 6-00 305 25160 3.9 979 2.8 717
 339 27480 3.9 1083 2.9 799
 7-00 293 23690 4.0 955 3.0 720
 All American Jr 3 yr old 2010
 HM All American Jr 2 yr old 2009
 2nd Aged Cow International 2014

3rd Dam of Lot 56



1st Jr 3 yr old WDE 2015
Int Champ WDE 2015
Res Grand Champion WDE 2015
AA Jr 3 yr old 2015
1st Jr 2 yr old WDE 2014
Nom AA Summer Yrl 2013

INNISFAIL-WO MEGA LADYLUCK ET EX90

LOT 56 Born: 3/7/2023 **LAZY M BNDR IN LASVEGAS EXP ET** 840003247397129
Lazy M Farm LLC
Stitzer, WI

SPRING YEARLING

Gold Mine RG Bender EXP

USA 68325156
PTA: -443M -25F -25P
PTAT: +0.0

Lazy M Greek Leda EXP ET

USA 840003135718392 VG88
2-01 305 17290 3.5 599 2.9 498
365 20770 3.6 741 2.9 603
4-02 305 25100 3.7 932 2.8 715
336 26530 3.7 986 2.9 761

Gold Mine Shale Galileo EXP

USA 68322833
PA: -256M +7F -3P
PTAT: +0.3

Gold Mine R ST Brigham 348 EXP

USA 68321064 VG89
2-01 306 15430 3.9 599 3.2 493

GE Gold Mine PI Greek

USA 68315023
PTA: -69M +3F -2P
PTAT: +0.8

Innisfail-WO Mega Ladyluck ET

USA 840003010356945 EX90
2-01 295 19740 3.8 742 3.0 590
3-01 308 24970 3.6 902 2.9 720
4-01 266 25920 3.3 858 2.8 714

3rd Dam:

Innisfail RU Lady 5055 EXP EX93 2E

5-00 365 27550 3.3 904 2.9 788
6-08 365 25490 3.6 914 2.9 728
All American 4 yr old 2009
Resv All American 5 yr old 2010

4th Dam:

Innisfail KO Lady 2057

All American Jr 3 yr old 2005
Res All American Jr 2 yr old 2004

5th Dam:

Innisfail RB Lady 743 EXP VG88

4th Dam of Lot 57



HEARTS DESIRE BOONES PRECIOUS EX90

LOT 57 Born: 3/6/2023
 Hard Core Farm
 New Enterprise, PA

GE HARD CORE DETROIT PINATA 68332929
 *** Not Showable at National Shows***
 50% Guernsey – 50% Milking Shorthorn **SPRING YEARLING**

GMC Hard Core Rebel Detroit ET
 USA 68329344 EX92
 PA: -903M -32F -26P
 PTAT: +0.3

Pinehurst Rebel 9th
 USA 423595
 PTA: -760M -33F -25P
 PTAT: +0.0

Clayside Dairybell Oth Desiree
 USA 465769 EX92 2E
 2-04 327 14850 4.0 600 3.1 465
 3-04 316 14500 5.1 739 3.3 473

Oakland A Levi Preston
 USA 97005684
 PTA: -513M -53F -29P
 PTAT: +0.0

Hearts Desire Preston Pixie
 USA 840003218484139 VG87
 2-08 305 14279 4.3 612 3.3 475
 321 14922 4.3 641 3.3 498

Hearts Desire Pistoll Pepper
 USA 840003149407807

3rd Dam:
Hearts Desire Mentor Peach EX90
 4-03 304 17100 3.8 657 3.4 581
 5-02 345 17410 3.9 672 3.4 589

4th Dam:
Hearts Desire Boones Precious EX90
 5-00 305 19060 4.4 848 3.3 638

5th Dam:
Sniders Horton Paige EX92
 4-02 320 16950 5.2 875 3.3 562
 5-03 305 16430 5.2 859 3.5 570
 6-08 301 16510 5.1 834 3.3 540

4th Dam:
Sniders Perfecto Paleaze VG85
 5-03 306 15420 4.9 755 3.5 541
 6-03 313 14740 4.6 679 3.5 518
 Life: 108790M 5074F 3956P

Granddam of Lot 58



All American Spring Yearling 2013
Nom Jr 3 yr old All American 2015
4th Jr 3 yr old WDE 2015

NORTH STARS MEGA JOKER ET VG89

LOT 58 Born: 12/26/2022 **COLD SPRINGS ST EM JOLLY P** 68331900

Cold Springs Farm
Farmington, NH

WINTER YEARLING

Rovin Ali Cowboy Cody EXP ET P

USA 68312482
PTA: +25M +14F +1P
PTAT: -0.7

Ridale CP Stamped Em EXP P

USA 68325895 EX90
PA: -236M +3F -5P
PTAT: +0.1

Ridale Sumthin Special EXP ET

USA 84003136680478 EX90
2-03 305 17810 4.3 774 3.2 574
2X Unan All American

Lands-Brook Cyclone

USA 68304732
PTA: -1200M +4F -21P
PTAT: +0.1

Lazy M Cyclone Josie ET

USA 840003135718319 VG85
3-02 279 13060 3.7 447 3.3 428
4-02 213 9919 4.0 394 3.6 354
5-01 278 13578 3.7 499 3.5 478
6-00 305 16147 3.7 594 3.2 511
336 16966 3.7 628 3.2 536

North Stars Mega Joker ET

USA 840003010356763 VG89
2-04 307 19850 3.7 741 3.2 631
3-05 294 20180 3.7 743 2.9 595
4-03 290 21680 3.4 733 2.8 613

3rd Dam:

**North Stars Robins Jazz EXP
EX93 2E**

3-00 359 20930 3.6 760 3.5 743
4-02 305 21550 4.3 935 3.4 731
6-09 305 22330 3.4 749 3.3 746
4th Jr 3 yr old WDE 2008

4th Dam:

North Stars Now UC Jasmine
HM All American Fall Calf 2003

LOT 59 Born: 12/13/2022
Quietness Farm
White Hall, MD

QUIETNESS DETROIT CAMILLE

68332085

WINTER YEARLING

**GMC Hard Core Rebel Detroit
ET**
USA 68329344 EX92
PA: -903M -32F -26P
PTAT: +0.3

Quietness Luckystrike Crystal
USA 68329168 VG86
1-11 229 7660 3.7 287 3.2 244

Pinehurst Rebel 9th
USA 423595
PTA: -760M -33F -25P
PTAT: +0.0

**Clayside Dairybell Oth
Desiree**
USA 465769 EX92 2E
2-04 327 14850 4.0 600 3.1 465
3-04 316 14500 5.1 739 3.3 473

Circle B A Lucky Strike PP
USA 68317996
PTA: +392M -29F -17P
PTAT: +0.5

Quietness Max Carlisle
USA 68320928 G+84
4-10 238 16360 3.1 506 3.1 513
5-08 262 15130 3.0 451 3.3 502
6-09 241 16410 4.7 778 3.1 516
4-10 301 22500 4.3 973 3.1 698

3rd Dam:

Quietness Presto Crossing
1-11 365 17280 3.7 644 3.3 576
3-02 309 16160 3.4 552 3.1 500
5-03 298 15880 3.4 537 3.2 507

4th Dam:

Quietness Clay Caramel
7-10 309 18980 3.5 671 3.1 592
8-11 294 17630 3.2 564 3.0 531

5th Dam:

Quietness Design Hope
5-11 347 21080 3.7 781 3.3 703
7-01 325 18560 3.8 709 3.2 598

NOTES

Grand Dam of Lot 60



HM Jr All American Aged Cow 2023
 4th Aged Cow Winter Natl 2023
 2nd Aged Cow Jr Winter Natl 2023
 1st Aged Cow IN State Fair 2023
 HM Grand Champ IN State Fair 2023

BENTER MIKEY MACY EX91

LOT 60 Born: 12/2/2022
 Benter Family Farms
 Brownsville, IN

BENTER MADONNA MADELINE 68331805

WINTER YEARLING

Hard Core Snoopy Fireringer
 USA 68329384
 PA: -908M -36F -27P
 PTAT: +0.1

Hard Core Othello Snoopy ET
 USA 68303119
 PTA: -1274M -46F -40P
 PTAT: +0.0

Hard Core RR Fireburst EXP
ET
 USA 68317449 EX93 4E
 4-04 337 18190 4.0 719 3.3 606
 7-09 365 22130 4.1 908 3.1 694

Benter Macy Madonna
 USA 68328592

Eicklers Liriano Blaine EXP
 USA 840003012719334
 PTA: -356M -4F -11P
 PTAT: +0.6

Benter Mikey Macy
 USA 68321330 EX91

Dam of Lot 61

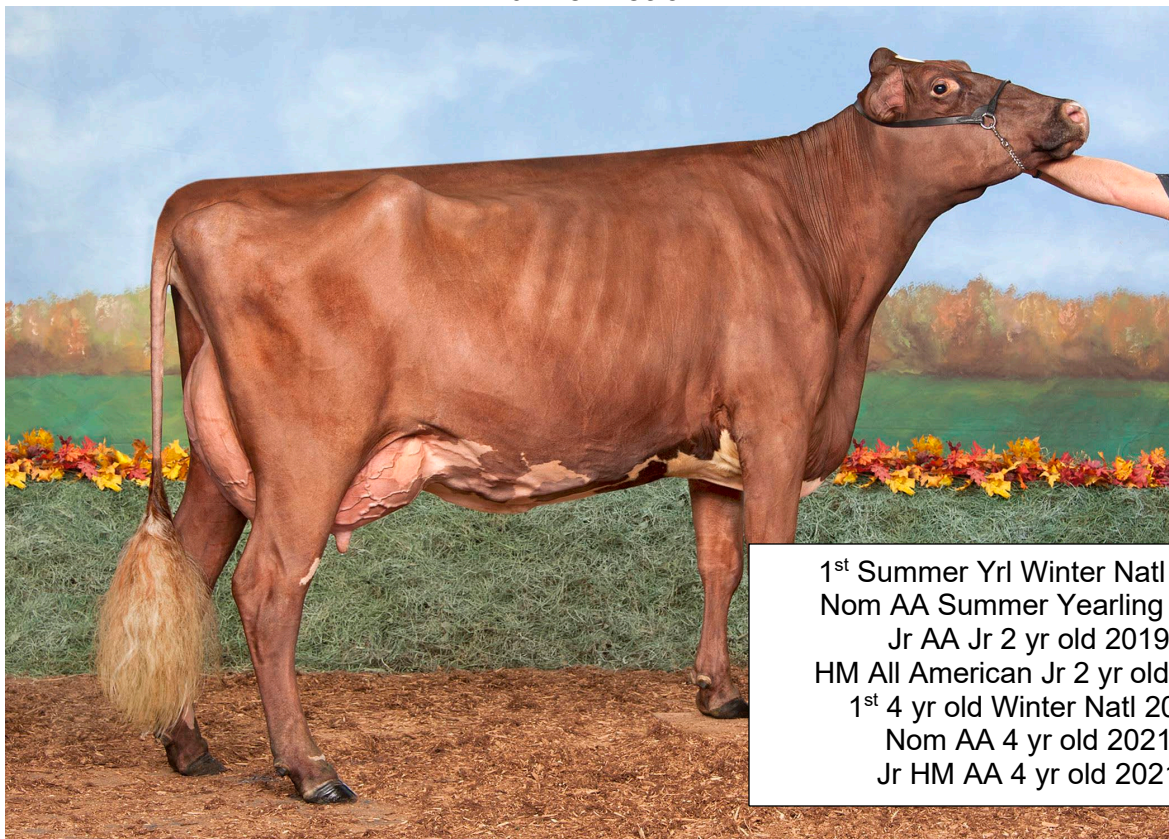

1st Summer Yrl Winter Natl 2018
 Nom AA Summer Yearling 2018
 Jr AA Jr 2 yr old 2019
 HM All American Jr 2 yr old 2019
 1st 4 yr old Winter Natl 2021
 Nom AA 4 yr old 2021
 Jr HM AA 4 yr old 2021

ELITEHP PERFECTFIREFLY EXP ET EX91

LOT 61 Born: 10/12/2022 **MOUNTAINVIEW FIRES FLAWLESS** 68332207
 Jacob Fisher *Sells Open*
 Warner, NH **FALL YEARLING**

MR Emily Lotto*TC
 USA 68320211 VG88
 PA: -470M -27F -15P
 PTAT: +0.8

Cold Springs Lotto Payout
 USA 68327057
 PA: -641M -18F -18P
 PTAT: +0.3

Cold Springs Nitro Peri
 USA 68313389 VG86
 3-01 265 15310 4.2 642 3.2 493
 4-02 243 12200 3.9 471 3.4 417
 5-02 216 12520 4.6 580 3.4 422

3rd Dam:
Springhill Firepower ET
 USA 360012235 EX92 2E
 3-00 315 21790 3.8 819 3.1 686
 4-01 328 20380 3.8 784 3.2 651

EliteHP Perfectfirefly EXP ET
 USA 840003142494161 EX91

Innisfail Perfection EXP
 USA 68312600EX90
 PTA: +281M +11F +8P
 PTAT: +0.5

4th Dam:
Sunshine Now You See Fireball EX90 2E
 7-10 274 19980 3.2 648 2.9 588
 Res. AA Fall Yearling 2003
 Res. AA Fall Heifer 2002

Hard Core Premium Fire Maid EXP
 USA 68314412 EX94 2E
 2-05 312 27100 3.6 983 3.0 818
 3-05 305 32020 3.8 1207 3.1 978
 5-08 304 30800 3.6 1103 3.0 916
 6-08 353 29510 3.5 1022 3.1 905
 Int. Champ. Eastern Natl 2016
 Int. Champ. International 2016

5th Dam:
Sunshine Fig's Frosty EX90
 5-05 342 22520 3.5 797 3.1 700
 6-05 305 19680 3.4 664 3.1 605
 352 21090 3.4 717 3.1 651

Dam of Lot 62



Resv All American 5 yr old 2017
1st 5yr old Eastern Natl 2017
2nd 5 yr old WDE 2017
2018 HM All American Aged Cow
2ND Aged Cow Eastern National 2018
3rd Aged Cow International Show 2018
HM All American Lifetime Merit 2019
2nd Lifetime Merit Eastern National 2019
3rd Lifetime Merit International 2019

HARD CORE O'RAELY ET EX95 3E

LOT 62 Born: 9/10/2022
Chriselle Fisher
New Enterprise, PA

HARD CORE CYRIDE RESTLESS
Sells Open

68331790

FALL YEARLING

Lands-Brook Cyclone

USA 68304732
PTA: -1200M +4F -21P
PTAT: +0.1

Full Sister to dam:

Henkeseen Cyride*TC

USA 840003149932697
PA: -627M +2F -12P
PTAT: +0.1

Innisfail Stella 329 EXP*CD

USA 68315974 EX94 4E
4-06 318 28300 3.6 1014 3.1 883
5-06 365 31480 3.5 1112 3.1 963

Hard Core O'Royce EX95 4E

5-09 365 25900 4.6 1203 3.5 911
8-10 341 24470 4.7 1142 3.3 816
LIFE: 3515d 193930m 9074f 6814p

Hard Core O'Raely ET

USA 68311035 EX95 3E
4-02 365 23610 3.7 863 3.2 763
5-06 305 20240 4.1 820 3.3 659
6-06 317 18470 3.9 712 3.3 612
7-06 365 20640 3.9 806 3.3 680
8-08 307 21660 3.9 850 3.2 687
9-08 315 20800 4.1 846 3.3 677
10-09 305 19148 4.0 756 3.2 621
365 22589 3.8 855 3.3 736
LTD: 3074d 184239m 7270f 6009p

Kuszmar Alfairs Othello

USA 439021
PTA: -555M -38F -19P
PTAT: +0.7

3rd Dam:

Horizon Enhancer Rozlyn EXP EX90 2E

4-08 288 18280 2.7 497 3.3 603
6-11 360 22570 3.6 821 3.2 714
HM AA Spring Yearling 1994
HM AA Jr. 2 yr old '95
Grand Champ CAN Royal Winter Fair '95

Hard Core Super Riley EX91

3-08 313 18160 4.5 823 3.1 556
4-08 312 18610 4.3 809 3.4 633
5-08 284 18960 4.4 841 3.4 643
7-05 308 17880 4.5 798 3.3 594
HM AA Spr Yrl 2001
Nom AA 4 Yr old 2004

Grand Dam of Lot 63



Nom AA Sr 2 yr old 2013

GARYS LIRIANO SASPARILLA EXP EX93 4E

LOT 63 Born: 8/21/2022
Ben Bemis
Westfield, MA

GARYS SNOOPY SALLY 68331530
Due July 11, 2024 to Corstar Mixology EXP P
SUMMER JR 2 YR OLD

Kuszmar Alfairs Othello

USA 439021
PTA: -1009M -57F -31P
PTAT: +0.6

Hard Core Othello Snoopy ET

USA 68303119
PTA: -1274M -46F -40P
PTAT: +0.0

Innisfail BDC Stella 905

USA 445670 EX96 5E
12-04 365 25510 3.8 966 2.9 747
13-10 365 25130 3.6 914 2.9 734

Maternal Sister to Dam:

Garys Zeus Sasafra EXP EX91

Purple Idalee RR Zeus EXP ET

USA 69827487
PTA: -97M -18F -8P
PTAT: +0.0

Garys Mud Scooter

USA 68328372 GP84

Sells as Lot 76

Garys Liriano Sasparilla EXP

USA 68307249 EX93 4E
3-10 357 22620 3.5 801 2.9 657
5-00 295 24420 3.5 844 2.8 691
5-11 315 24300 3.4 830 2.8 688

3rd Dam:

Garys M.O. Seven VG87

10-06 305 19750 4.3 857 3.0 586

Granddam of Lot 64



1st Fall Yearling in Milk Eastern Natl 2014
1st Sr 2 yr old Eastern Natl 2015
3rd 4 yr old Eastern Natl 2017
1st Lifetime Production Cow Eastern Natl 2021
2nd Lifetime Production Cow NAILE 2021

HARD CORE PERFECT SUNRISE EXP EX95 3E

LOT 64 Born: 6/1/2022
Ron Andrews
Mansfield, PA

MOUNTAINVIEW LM SEROTONIN
Due June 30, 2024 to Lands-Brook Comanche

68332204

SUMMER JR 2 YR OLD

GMC Ladys Man EXP
USA 68324655
PA: -269M -28F -14P
PTAT: +0.5

Lake Effect RU Jefferson EXP
USA 68319238
PA: -527M -29F -17P
PTAT: +0.8

Innisfail RO Lady 906 EXP
USA 463534 EX96 2E
6-05 365 22870 2.5 573 2.7 627
8-03 365 27550 3.6 986 2.7 753

Springville Logic Premium ET
USA 68306847
PTA: -1001M -32F -27P
PTAT: +0.6

Hard Core Premium Sunkiss ET
USA 68321386 EX90
HM Jr AA Fall Calf 2017
2nd Fall Yrl NE Natl Show 2018
1st Fall Yrl NE Natl Jr Show 2018

Hard Core Perfect Sunrise EXP
USA 68312417 EX95 3E
3-08 339 15050 3.3 503 2.9 441
4-11 309 16770 3.6 603 3.0 506
5-11 365 19320 3.5 677 3.0 582
7-05 309 22410 3.5 792 2.9 652
8-05 365 22120 3.5 777 2.9 648

3rd Dam:
Innisfail BDC Stella 905
USA 445670 EX96 5E
7-10 365 21106 3.9 825 3.0 638
9-08 330 22563 3.8 855 2.9 651
10-10 365 24770 3.7 906 2.9 706
12-04 365 25510 3.8 966 2.9 747
13-10 365 25130 3.6 914 2.9 734
15-01 365 21798 3.9 856 3.0 655
LTD: 238690M 9385F 7174P

4th Dam:
Innisfail OT Stella 004 EXP
USA 424178 VG86
3-02 305 16040 3.3 523 3.3 532
5-00 352 17260 3.5 603 3.3 561
7-07 334 18230 3.3 602 3.3 603

5th Dam:
Innisfail Stella 125th VG87
7-02 305 20700 3.6 749 3.2 662

6th Dam:
Innisfail Stella 95th
7-06 305 18060 3.7 671 3.4 615

She Sells



1st Summer Yrl NY Spring Show 2023
Resv Jr Champ NY Spring Show 2023
4th Summer Yrl Eastern Natl 2023
10th Summer Yrl WDE 2023

LOT 65 Born: 6/7/2022 **MERRIWIN SOMBE BO ALLISON** 840003234006496
Jeff Winton & Merrillea Holsteins *Due June 17, 2024 to Kuszmar VGF Devil Anse*
Mayville, NY **SUMMER JR 2 YR OLD**

Hard Core Presto Sombero
USA 68314688
PA: -862M -31F -30P
PTAT: +0.3

MS Alexas Awesome ET P
USA 840003150588014 VG87
HM All American Summer Yrl 2021
3rd Summer yrl WDE 2021
1st Summer Yrl Eastern Natl2021

North Stars Presto ET EXP
USA 68304732
PTA: -607M -41F -25P
PTAT: +0.7

Innisfail BDC Stella 905
USA 445670 EX96 5E
12-04 365 25510 38 966 2.9 747
13-10 365 25130 3.6 914 2.9 734

Koopycrest Anecdote P
CAN 11907968
PTA: -767M -20F -18P
PTAT: -0.1

Topp-View Presto Alexa EXP
USA 68319632 VG88
2-11 210 12256 3.0 371 3.0 368
2nd Jr 2 yr old WDE 2018

3rd Dam:
Topp-View Red Robin Alexa EXP
USA 68312042 EX91 2E
2-06 305 17110 3.3 561 3.0 517
321 17850 3.3 583 3.0 541
All American Fall Calf 2013
1st Fall Yrl Intl Show 2014
Resv Jr Champ Intl show 2014
All American Sr 2 yr old 2015
Res Int Champ Intl Show 2015

4th Dam:
**Topp-View Blue Spruce Awesome
EX92 2E**
1-11 305 21770 3.2 692 2.8 610
3-06 305 24340 3.1 755 2.8 676
5-01 305 23180 2.9 668 2.9 662
6-09 305 21940 2.5 555 3.0 655
7-11 305 21090 2.8 593 2.9 618

5th Dam:
**Sha-Ker Outlaw Lady's Abby
VG89**
2-00 353 22070 3.1 677 2.9 645
4-01 315 22380 2.7 606 3.0 677

Dam of Lot 66



Resv All American Aged Cow 2020
 Grand Champion NE All Breed Show 2020
 3rd 4 yr old NAILE 2018

COLD SPRINGS ROYAL LAZER EX90 2E

LOT 66 Born: 6/22/2022
 Cold Springs Farm
 Farmington, NH

COLD SPRINGS LOTTERY LAREDO 68331373
Pasture Bred to Cold Springs Presto Legend due after July 1, 2024
SUMMER JR 2 YR OLD

Innisfail Mega Lottery ET
 USA 68314502
 PTA: -561M -43F -26P
 PTAT: +0.7

Kuszmar Megadeth
 USA 455752 EX93
 PTA: -399M -18F -12P
 PTAT: +0.7

Innisfail RO Lady 5086 TW
EXP
 USA 463548 EX92 2E
 2-05 365 24080 3.1 746 3.0 734
 5-09 365 24500 3.2 787 3.0 743

Cold Springs Royal Lazer
 USA 68316631 EX90 2E
 2-08 282 18240 3.4 615 3.3 595
 3-08 205 18330 3.3 599 3.1 565
 5-10 305 15915 3.1 499 3.2 506
 315 16241 3.1 511 3.2 518

GI2 Gold Mine MD Justice
 USA 68317314
 PTA: +423M -27F +4P
 PTAT: +0.7

3rd Dam:
Innisfail RB Lady 2062 EXP
 7-07 305 16070 3.4 551 3.3 530
 9-08 343 17800 3.5 621 3.1 555

Innisfail Jo Lady 6091 EXP
 USA 465908 EX91 3E
 2-05 328 13690 3.0 408 3.6 488
 4-06 315 20130 2.9 579 3.2 643
 5-07 306 17010 2.9 492 3.0 517
 6-09 269 14110 2.9 415 3.1 439
 7-08 288 17180 2.9 496 3.1 540
 9-01 302 21150 3.5 736 3.2 678

Dam of Lot 67

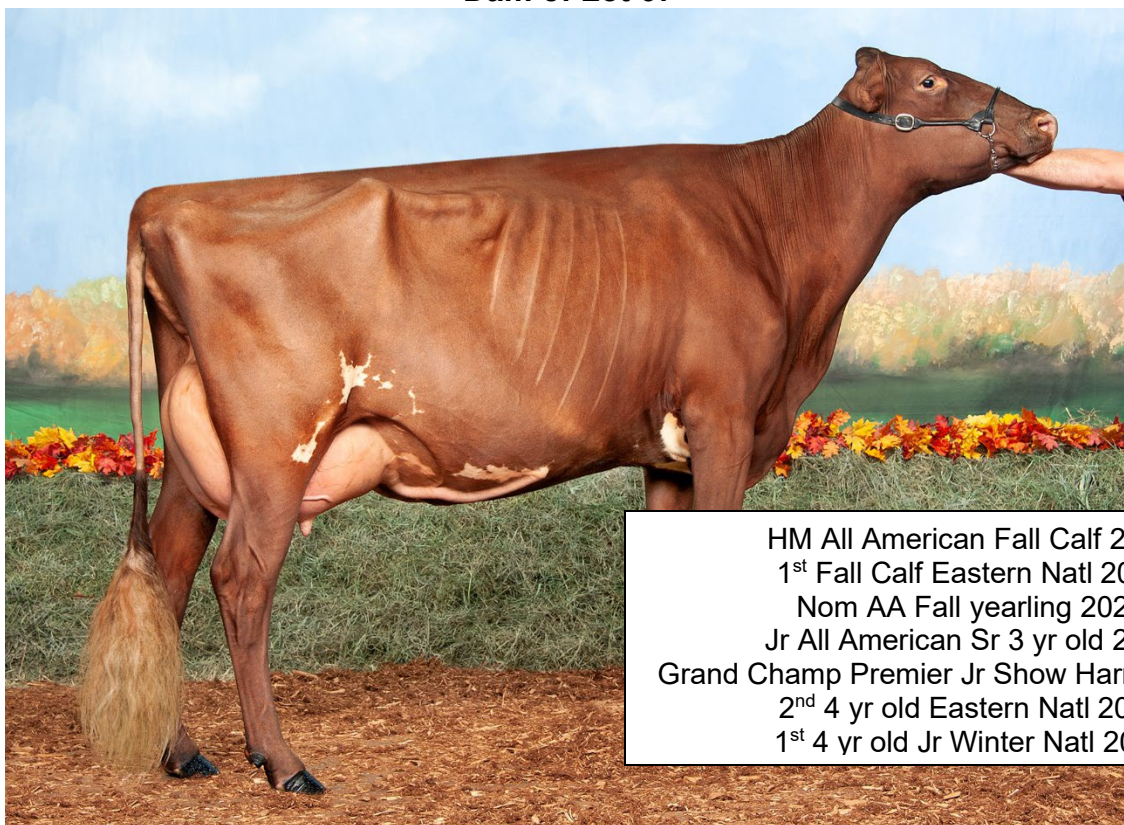

HM All American Fall Calf 2019
1st Fall Calf Eastern Natl 2019
Nom AA Fall yearling 2020
Jr All American Sr 3 yr old 2022
Grand Champ Premier Jr Show Harrisburg 2023
2nd 4 yr old Eastern Natl 2023
1st 4 yr old Jr Winter Natl 2023

HARD CORE LOTTERY FIREWORKS EX92

LOT 67 Born: 6/9/2022 **S-CREEKACRES RIC WINGS OF FIRE** 840003247509650
Payton Towe *Due September 3, 2024 to sexed RTB Presto Love Shaq ET*
Scottsville, KY **SUMMER JR 2 YR OLD**

Cor-Bloo Ricochet
USA 68316692
PTA: -1152M -38F -37P
PTAT: +0.1

Hard Core Lottery Fireworks
USA 68324765 EX92
2-06 305 12800 3.8 488 3.2 406
365 14449 3.9 557 3.2 466
3-08 305 13712 3.7 501 3.2 443
312 13883 3.7 507 3.2 450

Hard Core R Rob Showtime EXP
USA 68308821
PA: -819M -32F -31P
PTAT: +0.0

Hard Core Rebel Rockette ET
USA 68300475 EX94
3-03 320 25210 2.7 678 3.4 855
4-05 294 21100 4.0 852 3.5 732

Innisfail Mega Lottery ET
USA 68314502
PTA: -561M -43F -26P
PTAT: +0.7

Hard Core Snoopy Firebug EXP
USA 68309901 EX94 4E
1-11 365 16160 3.7 595 3.3 539
3-02 353 17520 3.9 676 3.3 576
4-05 305 19368 3.7 723 3.2 620
5-11 355 20840 3.6 740 3.2 662
10-00 365 17212 3.9 674 3.3 564

3rd Dam:
Springhill Firepower ET
EX92 2E
3-00 315 21790 3.8 819 3.1 686
4-01 328 20380 3.8 784 3.2 651
5-03 295 16000 4.1 651 3.5 556

4th Dam:
Sunshine Now You See
Fireball EX90 2E
7-10 274 19980 3.2 648 2.9 588
Res AA Fall Yearling 2003
Res AA Fall Heifer 2002

5th Dam:
Sunshine Fig's Frosty EX90
5-05 342 22520 3.5 797 3.1 700
6-05 305 19680 3.4 664 3.1 605
352 21090 3.4 717 3.1 651

3rd Dam of Lot 68



Res All American Yrlg in milk 2016
 All American Best 3 Females Member 2016
 2nd Yrlg in Milk WDE 2016

CORSTAR CYCLONE PASTA ET EX94 3E

LOT 68 Born: 3/1/2022 **COLD SPRINGS PREMIUM POPCORN** 68330638
 Cold Springs Farm *Pasture bred to Cold Springs Presto Legend due after September 25, 2024*
 Farmington, NH **JR 2 YR OLD**

Springville Logic Premium ET
 USA 68306847
 PTA: -1001M -32F -27P
 PTAT: +0.6

GMC Rebel Logic ET
 USA 456757
 PTA: -840M +3F -21P
 PTAT: +0.2

Tex-Star Othello Peri
 USA 459561 EX95 3E
 5-11 291 19000 3.7 710 3.3 632
 6-09 363 20760 3.6 755 3.4 706

GE Panorama Anticipation
 AUS 4871
 PTA: +238M +19F +13P
 PTAT: +0.1

Cold Springs RRZ Pretzel EXP
 USA 68327060 VG86
 2-01 301 12858 3.0 384 3.2 410

Corstar Ant Prezzy EXP
 USA 840003014529857 EX92 2E
 3-04 283 18409 3.2 591 3.1 574
 4-03 305 20588 3.8 781 3.3 68
 312 20814 3.8 790 3.3 691
 5-04 305 20176 3.3 671 3.2 652
 363 21755 3.3 728 3.2 706

3rd Dam:
Corstar Cyclone Pasta ET
 USA 840003014529841 EX94 3E
 1-11 326 18850 4.1 772 3.3 624
 3-00 288 17780 4.0 703 3.3 584
 3-11 264 17640 4.1 724 3.3 575
 4-10 334 17580 4.0 696 3.2 568
 5-10 349 22090 3.6 805 3.2 705
 7-01 335 26890 3.8 1012 3.0 816
 8-03 259 23220 3.7 868 3.0 697

4th Dam:
North Stars Mega Peanut EXP ET EX92
 4-03 317 19410 2.8 540 2.9 557
 5-09 355 24750 3.2 800 2.9 723
 All American Jr 2 yr old 2013

5th Dam:
North Stars Talent Punkin EX92 2E
 3-01 305 23845 3.9 919 3.1 735
 4-07 305 21870 3.3 729 2.9 627

Granddam of Lot 69



© Lea Jordan
Cybil Fisher Photography

Res All American Yrlg in milk 2016
All American Best 3 Females Member 2016
2nd Yrlg in Milk WDE 2016

CORSTAR CYCLONE PASTA ET EX94 3E

LOT 69 Born: 1/5/2022 **COLD SPRINGS STEM PRISTINE EXP** 68330408
Cold Springs Farm *Due May 8, 2024 to Kuszmar Mercury Stargazer ET*
Farmington, NH **SR 2 YR OLD**

Rovin Ali Cowboy Cody EXP ET P

USA 68312482
PTA: +25M +14F +1P
PTAT: -0.7

Ridale CP Stamped Em EXP P

USA 68325895 EX90
PA: -236M +3F -5P
PTAT: +0.1

Ridale Sumthin Special EXP ET

USA 84003136680478 EX90
2-03 305 17810 4.3 774 3.2 574
2X Unan All American

GE Panorama Anticipation

AUS 4871
PTA: +234M +23F +12P
PTAT: +0.0

Corstar Ant Prezzy EXP

USA 840003014529857 EX92 2E
3-04 283 18409 3.2 591 3.1 574
4-03 305 20588 3.8 781 3.3 68
312 20814 3.8 790 3.3 691
5-04 305 20176 3.3 671 3.2 652
363 21755 3.3 728 3.2 706

Corstar Cyclone Pasta ET

USA 840003014529841 EX94 3E
1-11 326 18850 4.1 772 3.3 624
3-00 288 17780 4.0 703 3.3 584
3-11 264 17640 4.1 724 3.3 575
4-10 334 17580 4.0 696 3.2 568
5-10 349 22090 3.6 805 3.2 705
7-01 335 26890 3.8 1012 3.0 816
8-03 259 23220 3.7 868 3.0 697

3rd Dam:

North Stars Mega Peanut EXP ET EX92

4-03 317 19410 2.8 540 2.9 557
5-09 355 24750 3.2 800 2.9 723
All American Jr 2 yr old 2013

4th Dam:

North Stars Talent Punkin EX92 2E

3-01 305 23845 3.9 919 3.1 735
4-07 305 21870 3.3 729 2.9 627

LOT 70

Born: 11/14/2021

QUIETNESS SECRETARIAT NOVEMBER

68330848

Quietness Farm

Pasture Bred to Molehill My Mister Freeze due after February 22, 2024

White Hall, MD

SR 2 YR OLD**Krauses Cody Secretariat P**

USA 68321464

PTA: +528M +14F +13P

PTAT: -0.2

Rovin Ali Cowboy Cody EXP**ET P**

USA 68312482

PTA: +25 +14F +1P

PTAT: -0.7

Ecuafarm Zachi Saida

USA 70572217 EX91 3E

3-01 305 19630 4.2 825 3.2 619

4-09 305 23260 3.5 819 3.1 717

Quietness Winner Norris

USA 68323556 VG85

3-06 270 11550 4.4 510 3.5 402

4-06 279 11480 4.1 468 3.4 390

5-07 255 10510 4.1 427 3.2 341

Green Acres Target Winner

USA 68315699

PTA: 0M 0F 0P

PTAT: -0.2

Quietness Prestige Nichalette

USA 68318552 VG87

2-01 270 11420 4.2 483 3.2 370

2-11 253 13640 4.3 591 3.2 434

3-11 280 16120 4.6 746 3.3 526

4-10 254 13320 4.8 636 3.2 431

3rd Dam:**Quietness Clay Nell G+83**

1-09 321 16010 3.7 589 3.0 481

2-09 275 17830 3.8 675 3.0 533

4th Dam:**Jen-Mill LGC Newsflash**

4-01 341 15110 4.3 647 3.2 487

5-04 305 16820 4.7 785 3.3 563

LOT 71 Born: 3/7/2022**QUIETNESS RICOCHET ASHTON**

68330623

Graves & Crowshaw

Fresh February 15, 2024

Danville, KY

JR 2 YR OLD**Cor-Bloo Ricochet**

USA 68316692

PTA: -1152M -38F -37P

PTAT: +0.1

Hard Core R Rob Showtime EXP

USA 68308821

PA: -819M -32F -31P

PTAT: +0.0

Hard Core Rebel Rockette ET

USA 68300475 EX94

3-03 320 25210 2.7 678 3.4 855

4-05 294 21100 4.0 852 3.5 732

North Stars Famous Patriot EXP

USA 68308471

PTA: +424M -20F -1P

PTAT: -0.3

Quietness Patriot Apricot

USA 68323558

1-10 305 10300 3.1 323 3.0 307

349 11570 3.4 388 3.0 352

2-11 266 12000 3.3 399 2.7 326

3-11 214 11620 2.6 297 2.6 306

4-10 244 11900 2.6 305 2.7 326

Quietness Dutch Apache

USA 68317248 G+82

2-03 282 13140 3.1 401 3.0 399

3-02 305 17410 2.9 507 3.0 528

361 18960 3.0 566 3.1 585

4-05 258 12860 3.5 447 3.1 397

5-08 256 13980 4.0 566 3.2 447

Dam of Lot 72



HARD CORE PERFECT RAELYN EX90

LOT 72 Born: 9/6/2021
Chriselle Fisher
New Enterprise, PA

HARD CORE CYRIDE RAYLEE 68330246
Due February 28, 2024

SR 2 YR OLD

Henkeseen Cyride*TC
USA 840003149932697
PA: -627M +2F -12P
PTAT: +0.1

Lands-Brook Cyclone
USA 68304732
PTA: -1200M +4F -21P
PTAT: +0.1

Innisfail Stella 329 EXP*CD
USA EX93 93 3E
4-06 318 28300 3.6 1014 3.1 883
5-06 365 31480 3.5 1112 3.1 963

Innisfail Perfection EXP
USA 68312600
PTA: +370M +12F +12P
PTAT: +0.5

Hard Core Perfect Raelyn
USA 6831949 EX90
2-00 305 13730 3.6 499 3.1 419
340 14740 3.7 539 3.1 451
3-02 305 16310 3.9 641 3.1 512
318 16870 4.0 667 3.1 530
4-02 305 17750 3.9 694 3.2 566
363 20680 3.9 805 3.2 663
5-05 305 18059 3.7 660 3.0 549
312 18372 3.7 671 3.0 559

Hard Core O'Raelyn ET
USA 68311035 EX95 3E
4-02 365 23610 3.7 863 3.2 763
5-06 305 20240 4.1 820 3.3 659
7-06 365 20640 3.9 806 3.3 680
8-08 307 21660 3.9 850 3.2 687
9-08 315 20800 4.1 846 3.3 677
10-09 305 19148 4.0 756 3.2 621
365 22589 3.8 855 3.3 736
LTD: 3074d 184239m 7270f 6009p

Full Sister to Grand Dam:
Hard Core O'Royce EX95 4E
5-09 365 25900 4.6 1203 3.5 911
8-10 341 24470 4.7 1142 3.3 816
LIFE: 3515d 193930m 9074f 6814p
HM AA Jr 3 yr old 2005
AA 4 yr old 2006
Res AA 5 yr old 2007
Res AA Aged Cow 2008

3rd Dam:
Hard Core Super Riley EX91
4-08 312 18610 4.3 809 3.4 633
5-08 284 18960 4.4 841 3.4 643
HM AA Spr Yrl 2001

4th Dam:
Horizon Enhancer Rozlyn EXP EX90 2E
4-08 288 18280 2.7 497 3.3 603
6-11 360 22570 3.6 821 3.2 714
HM AA Spring Yearling 1994
HM AA Jr. 2 yr old '95

Maternal Sister to Lot 73



Nom All American Spring Yrl 2023
3rd Spring Yrl Eastern Natl 2023
2nd Spring Yrl Winter Natl 2023
1st Spring Yrl Maryland State Fair 2023

QUIETNESS MONEY FLORAL P

LOT 73 Born: 3/28/2021
Quietness Farm
White Hall, MD

QUIETNESS RICOCHET FITCH P G+80

68329523

Fresh February 2, 2024

2-00 272 13245 3.7 490 2.9 384

JR 3 YR OLD

Hard Core R Rob Showtime EXP

USA 68308821
PA: -819M -32F -31P
PTAT: +0.0

Cor-Bloo Ricochet

USA 68316692
PTA: -1152M -38F -37P
PTAT: +0.1

Hard Core Rebel Rockette ET

USA 68300475 EX94
3-03 320 25210 2.7 678 3.4 855
4-05 294 21100 4.0 852 3.5 732

Circle B A Lucky Strike PP

USA 68317996
PTA: +392M -29F -17P
PTAT: +0.5

Quietness Lstrike Faulkner P

USA 68324388 EX90
2-05 309 14530 4.0 578 3.3 485
3-05 286 17830 3.8 670 3.1 545
4-05 305 22000 3.4 757 3.1 687
365 25590 3.6 927 3.2 814

Quietness Hal Frances

USA 68319418 VG87
2-01 319 17530 4.1 718 3.3 573
3-01 320 19460 4.3 828 3.5 684
5-00 271 17930 4.4 782 3.5 625
5-11 287 21280 4.0 851 3.6 760
6-10 322 18200 3.9 708 3.5 642
7-11 332 19770 4.2 830 3.3 656

3rd Dam:
Jen-Mill Liriano Nana EXP
VG88

Full Sister of Lot 74

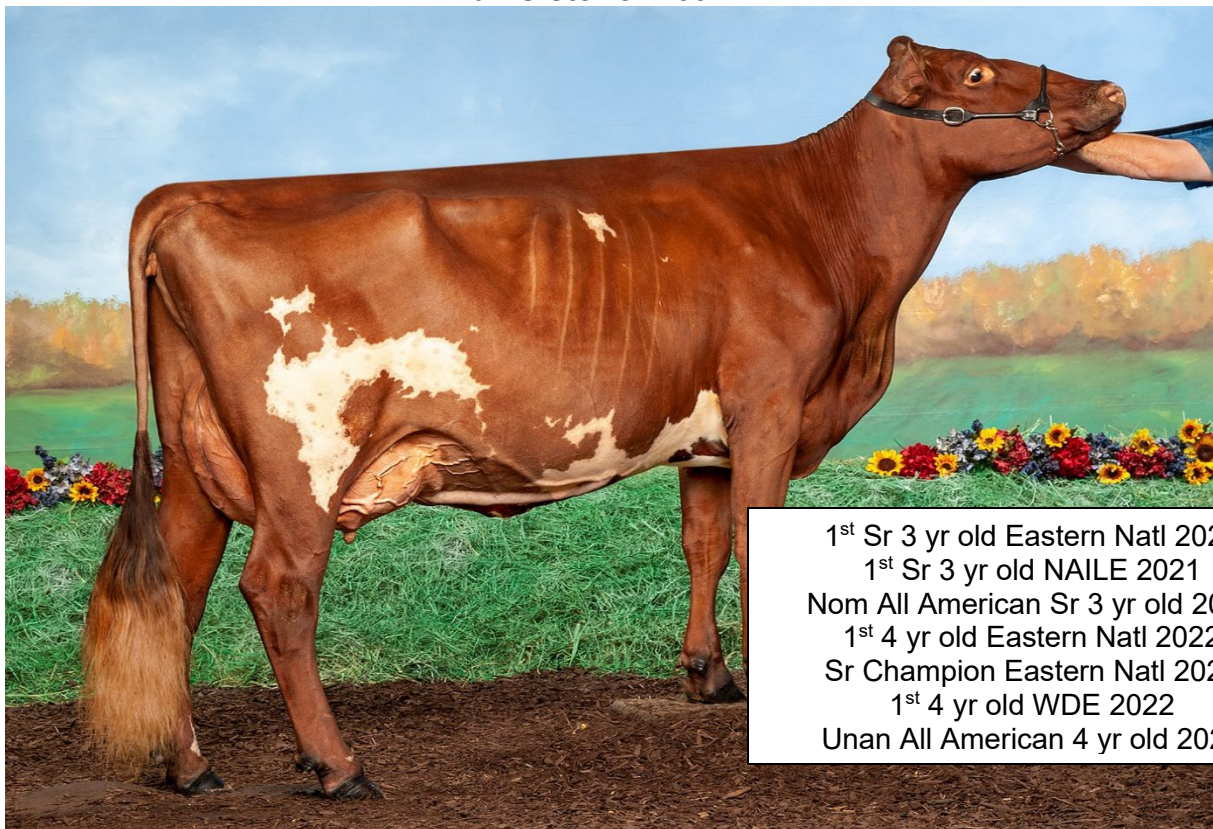

1st Sr 3 yr old Eastern Natl 2021
1st Sr 3 yr old NAILE 2021
Nom All American Sr 3 yr old 2021
1st 4 yr old Eastern Natl 2022
Sr Champion Eastern Natl 2022
1st 4 yr old WDE 2022
Unan All American 4 yr old 2022

HARD CORE C-TIE SUNDANCE ET EX90

LOT 74 Born: 6/8/2021 **HARD CORE C-TIE SUNDANCER ET G+83** 68329327
Hard Core Farm *Due September 3, 2024 to sexed GMC Hard Core Rebel Detroit ET*
New Enterprise, PA **JR 3 YR OLD**

Lands-Brook Mega C-Tie EXP ET
USA 471000044 EX91
PTA: -550M -7F -17P
PTAT: +0.5

Innisfail BDC Stella 905
USA 445670 EX96 5E
9-08 330 22563 3.8 855 2.9 651
10-10 365 24770 3.7 906 2.9 706
12-04 365 25510 3.8 966 2.9 747
13-10 365 25130 3.6 914 2.9 734
15-01 365 21798 3.9 856 3.0 655
LTD: 238690M 9385F 7174P

Kuszmar Megadeth
USA 455752
PTA: -421M -18F -12P
PTAT: +0.7

Lands-Brook Christie
USA 360009682 EX94 4E
7-02 305 26780 4.1 1092 2.9 786
365 30830 4.1 1251 3.0 926
9-05 365 31301 5.0 1559 3.0 951

Bar-D Cindys Clay
USA 436934
PTA: -438M +10F -15P
PTAT: -0.5

Innisfail OT Stella 004 EXP
USA 424178 VG86
3-02 305 16040 3.3 523 3.3 532
5-00 352 17260 3.5 603 3.3 561
7-07 334 18230 3.3 602 3.3 603

Sundancer's Milk Records:
2-03 259 9722 3.8 368 3.0 293
3-03 305 16800 3.8 635 3.0 496
Proj

3rd Dam:
Innisfail Stella 125th VG87
5-01 317 20300 3.6 721 3.3 662
7-02 305 20700 3.6 749 3.2 662

4th Dam:
Innisfail Stella 95th
7-06 305 18060 3.7 671 3.4 615

She Sells



2nd Jr 2 yr old Winter National 2023
Nom All American Jr 2 yr old 2023

LOT 75 Born: 3/12/2021 **BDANDY PATRIOT TIXIE EXP VG85** 840003217182286
 Hard Core Farm *Due September 1, 2024 to Sexed Hard Core Lottery Spiderman*
 New Enterprise, PA *2-05 167 8346 3.6 298 2.9 238 RIP* **JR 3 YR OLD**

Vinra Bar-D Famous-Twin

USA 451544
PTA: -219M -13F -1P
PTAT: -0.2

North Stars Famous Patriot EXP

USA 68308471
PTA: +424M -20F -1P
PTAT: -0.3

North Stars Talent Punkin

USA 360012413 EX92 2E
2-01 313 21233 3.8 805 3.1 651
3-01 305 23845 3.9 919 3.1 735
4-07 305 21870 3.3 729 2.9 627

Lake Effect Trixie 1218 EXP

USA 68325013

Innisfail OC Curly EXP

USA 68323896
PA: -343M -28F -16P
PTAT: +0.4

Lake Effect RL Tessa 5255 EXP

USA 68317829 G+82

Dam of Lot 76



GARYS LIRIANO SASPARILLA EXP EX93 4E

LOT 76

Born: 9/23/2020

Ben Bemis
Westfield, MA

GARYS MUD SCOOTER GP84

68328372

Fresh January 28, 2024 2nd Lactation

SR 3 YR OLD

Kuszmar Mudslinger

USA 464007 EX90
PTA: -966M -51F -31P
PTAT: +0.3

Kuszmar Megadeth

USA 455752 EX93
PTA: -421M -18F -12P
PTAT: +0.7

Maternal Sister to Lot:

Garys Zeus Sasafra EXP EX91

Pinesedge BT Alfair EXP

USA 431075 EX95 5E
7-02 312 27970 2.7 747 3.1 860
11-07 365 28880 2.8 805 3.2 916

Garys Liriano Sasparilla EXP

USA 68307249 EX93 4E
3-10 357 22620 3.5 801 2.9 657
5-00 295 24420 3.5 844 2.8 691
5-11 315 24300 3.4 830 2.8 688

Mysha-WO Advavent Liriano ET

USA 360012770
PTA: +385M +16F +3P
PTAT: +0.7

Garys M.O. Seven

USA 458659 VG87
10-06 305 19750 4.3 857 3.0 586

3rd Dam of Lot 77

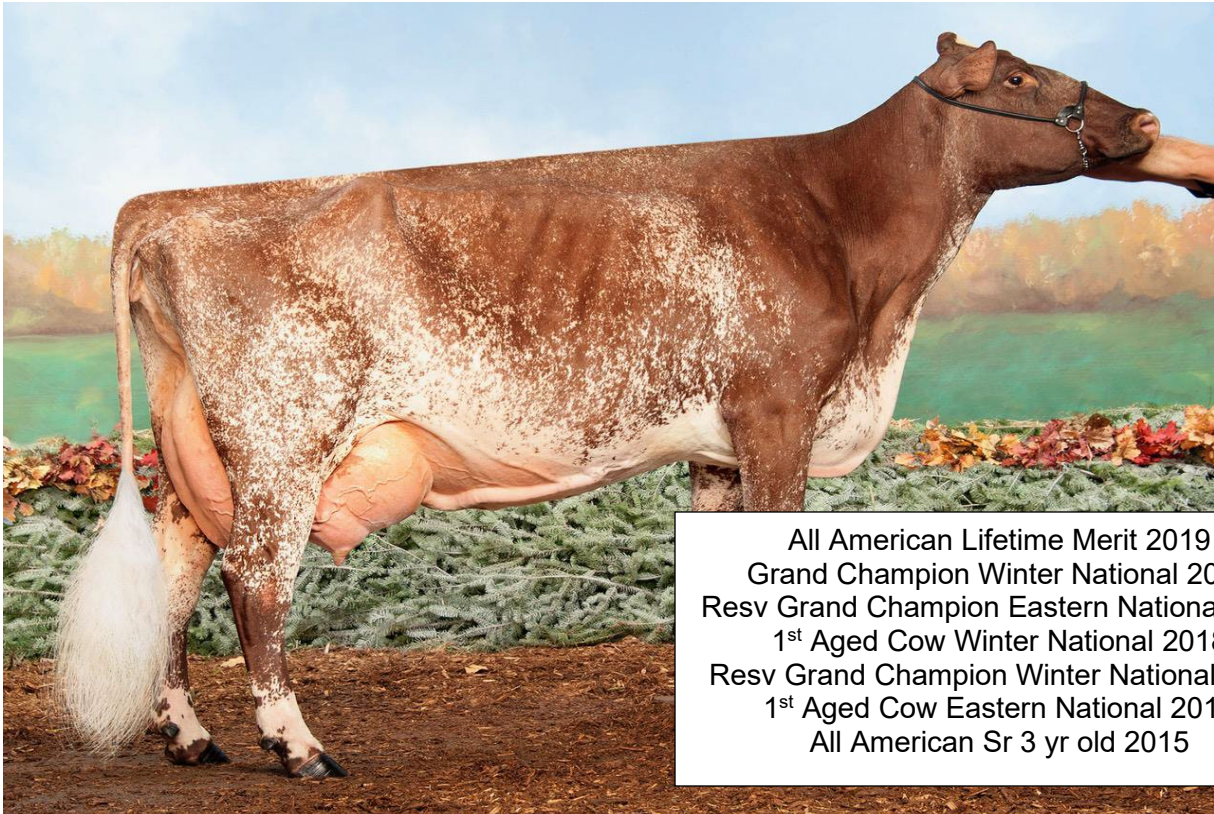

All American Lifetime Merit 2019
 Grand Champion Winter National 2019
 Resv Grand Champion Eastern National 2019
 1st Aged Cow Winter National 2018
 Resv Grand Champion Winter National 2018
 1st Aged Cow Eastern National 2018
 All American Sr 3 yr old 2015

HC-HP RED ROB FIREBALL EXP ET EX96 4E

LOT 77 Born: 6/1/2020
 Jeff McKissick
 New Castle, PA

ELITE HP JUSTICE FIRE FLY EXP
 2-07 284 18703 3.3 625 3.2 593
 Fresh January 9, 2024

68327662
4 YR OLD

GI2 Gold Mine MD Justice*CD
 USA 68317314
 PTA:+379M -27F +1P
 PTAT: +0.4

Kuszmar Megadeth
 USA 455752 EX93
 PTA: -421M -18F -12P
 PTAT: +0.7

GI Gold Mine Jezebel 011
 USA 68307789 EX95 3E
 2-02 337 24700 3.1 768 3.1 760
 3-03 317 23070 3.2 744 3.4 774

3rd Dam:
HC-HP Red Rob Fireball EXP ET
 USA 68309898 EX96 4E
 2-06 340 20960 3.6 757 2.9 617
 3-06 305 25410 3.7 932 3.1 789
 4-11 305 28320 3.5 986 3.1 866
 6-09 365 33720 3.6 1213 3.0 1017
 8-10 305 28580 3.6 1028 3.0 863

Elite HP Firedancer
 USA 840003128124784 EX91
 1-11 304 18160 3.9 713 3.1 557
 2-11 304 21780 3.9 856 3.0 647
 3-11 305 22590 3.7 846 3.0 673
 5-03 305 22180 4.1 907 3.0 666

Cor-Bloo Ricochet
 USA 68316692
 PA: -1167M -37F -29P
 PTAT: +0.2

4th Dam:
Sunshine Now You See Fireball
 USA 452512 EX90 2E
 7-10 274 19980 3.2 648 2.9 588
 Res AA Fall Yearling 2003
 Res AA Fall Heifer 2002

Elite HP Prem Fire Cracker
 USA 68318066 EX92 3E
 2-02 305 23060 3.6 825 3.0 692
 364 26490 3.6 955 3.0 805
 3-04 210 15820 3.5 556 3.0 467
 4th Aged Cow WDE 2021

5th Dam:
Sunshine Fig's Frosty EX90
 5-05 305 20580 3.6 738 3.1 637
 342 22520 3.5 797 3.1 700
 6-05 305 19680 3.4 664 3.1 605
 352 21090 3.4 717 3.1 651

Granddam of Lot 78



All American Aged Cow 2011, 2012, 2013
Grand Champion International Show 2013
Resv Grand Champ International Show 2006, 2007, 2008

LANDS-BROOK CHRISTINA EXP ET EX96 4E

LOT 78 Born: 8/3/2019
Lands-Brook Farms
Postville, IA

LANDS-BROOK CAMERO CANDY VG88
Due July 9, 2024 to KNH Endres Clancy Legend Man

840003003521530

Lands-Brook Camero EXP
USA 840003003521487
PA: -628M -36F -32P
PTAT: +0.7

North Stars Presto ET EXP
USA 68307590
PTA: -524M -38F -23P
PTAT: +0.5

Candy's Milk Records:

2-04 201 11260 3.3 372 2.9 325
3-04 346 24387 3.1 751 3.0 723

Lands-Brook Pirelli Cameo EXP
USA 840003003521402 EX91 2E

3rd Dam:

Lands-Brook Christina EXP ET EX96 4E

4-11 310 14990 3.9 592 3.0 446
8-00 314 16600 3.7 612 3.0 498
6X All American

Lands-Brook Zumba Callie
USA 840003003521456 VG85
2-05 293 15510 4.1 633 3.1 475

Mapleton Vly J Zumba
USA 68303833
PTA: -563M -20F -24P
PTAT: +0.3

4th Dam:

Lands-Brook Christie EX94 4E
7-02 365 30830 4.1 1251 3.0 926
Life: 2344d 150019 4.0 6496 3.0 4726

Lands-Brook Catrina EXP
USA 68306315 VG87
3-00 305 15930 4.3 680 3.2 502
358 18050 4.3 774 3.2 579
4-01 320 15740 4.3 682 3.3 527
5-04 305 19030 3.8 731 3.3 621
346 20440 3.9 807 3.3 679
6-07 288 20900 3.8 794 3.2 671

Grand Dam of Lot 79



HM AA Sr 3 yr old 2005
1st Sr 3 yr old Eastern Natl 3rd Sr 3 yr old WDE
2nd Aged Cow Eastern National 2009
1st Production Cow Eastern National 2012
2nd Production Cow Eastern National 2014

SUNSHINE DITTOS DOTTIE EX94 5E

LOT 79 Born: 9/4/2019
Graves and Towe
Danville, KY

HARD CORE WINSTON DOLLIE VG87
Due September 6, 2024 to Sexed Henkeseen Cyride

68326614

4 YR OLD

Elron Megadeth Winston EXP
USA 68318337
PTA: -715M -31F -21p
PTAT: +0.3

Kuszmar Megadeth
USA 455752 EX93
PTA: -421M -18F -12P
PTAT: +0.7

Dollie's Milk Records:
2-09 305 11852 3.8 444 3.1 367
340 13119 3.7 491 3.1 410
4-00 305 14507 3.8 545 3.1 457 Proi

GE Elron NYS Whisper
USA 453129
2-03 305 23180 3.5 821 2.9 672
5-02 283 23580 3.4 794 2.8 653

Maternal Sisters to Dam of Lot:
Sunshine Ace Dahlia EX90
Sunshine Frolic Dorothy
EX95 3E
HC-HP Frolic Dixie-ET EX94
4E

Hard Core Rebel Daytona ET
USA 68319123 EX91 3E
2-08 299 13320 3.4 458 3.0 402
3-08 305 15710 3.3 524 3.0 470
310 15890 3.3 530 3.0 476
4-08 305 19597 3.4 659 3.0 581
365 22464 3.3 751 3.0 664
6-11 305 18508 3.6 659 2.9 531
335 19835 3.6 712 2.9 574
Grand Champ OH Spring Show
2020

Pinehurst Rebel 9th
USA 423595
PTA: -761M -33F -25p
PTAT: +0.0

Sunshine Dittos Dottie
USA 452249 EX94 5E
5-11 365 22550 3.9 872 3.1 706
8-05 365 22140 4.1 908 3.1 681
10-02 365 22190 3.9 872 3.0 670
11-11 305 19430 4.4 855 3.0 579
13-06 365 19560 3.7 730 3.0 586
16-00 305 18328 4.1 759 3.0 557

3rd Dam:
Sunshine Frosty's Ditto
USA 447066 EX90
4-06 305 15850 3.9 618 3.0 473
365 17780 3.8 684 3.0 540
5-11 307 14690 4.1 603 3.4 498
4th Dam:
Sunshine Fig's Frosty EX90

Dam of Lot 80



VALLEY VIEW OAKLEIGH 2390 EXP EX90

LOT 80 Born: 9/17/2019 **VALLEY VIEW ASPEN 2888 ET G+82** 68326698
 Taylor Graves *Due September 5, 2024 to Sexed Henkeseen Cyride*
 Danville, KY **4 YR OLD**

Hard Core R Rob Showtime EXP

USA 68308821
 PTA: -819M -32F -31P
 PTAT: +0.3

Aspen's Milk Record:

3-01 285 12044 4.0 484 3.0 359
 4-00 147 8255 4.3 353 3.2 264 RIP

Cor-Bloo Ricochet

USA 68316692
 PA: -507M -13F -14P
 PTAT: +0.4

Hard Core Rebel Rockette ET

USA 68300475 EX94
 3-03 320 25210 2.7 678 3.4 855
 4-05 294 21100 4.0 852 3.5 732

Maternal Sister to Lot 80:
Valley View Hickory 3133
 Res All American Winter Yrl 2023

Eicklers Liriano Blaine EXP

USA 840003012719334
 PTA: -356M -4F -11P
 PTAT: +0.6

3rd Dam:
GE Valley View Erika 1759 VG86

Valley View Oakleigh 2390 EXP

USA 68319696 EX90
 2-06 313 14260 3.6 511 3.0 430
 3-06 305 16147 3.6 577 2.8 459

Valley View Timber 2098 EXP

USA 72280233
 2-02 288 15080 3.2 484 3.2 480
 Resv Jr All American Fall Yrl 2015
 Nom All American Fall Yrl 2015

2-04 295 16510 4.3 702 3.4 556

Maternal Sister to Lot 81



HARD CORE PREM SKITTLE EXP ET VG88

LOT 81 Born:12/8/2018
Taylor Graves
Danville, KY

HARD CORE DUTCH SPRINT EXP ET VG87 68324982
Due July 28, 2024 to Gold Mine RG Bender EXP
5 YR OLD

HCTH Rebels Money ET

USA 370010790
PTA: -483M -37F -11P
PTAT: +0.0

Sunshine Moneys Dutch

USA 68306830
PTA: -532M -56F -30P
PTAT: -0.6

Sunshine Frolic Dorothy

USA 458696 EX95 2E MAM97
3-00 315 21790 3.8 819 3.1 686
4-01 328 20380 3.8 784 3.2 651

Valley River Ruben Redman

CAN 10646281
PTA: -1540M -47F -31P
PTAT: -0.12

Hard Core Redman Spirit

USA 360012141 EX93 2E
3-08 305 17830 4.2 756 3.3 581
4-11 317 17030 4.0 687 3.3 570
5-11 290 15050 3.9 586 3.2 488
8-11 305 16740 3.4 567 2.9 483
10-02 305 21230 3.7 775 3.0 640
365 23340 3.6 839 3.1 714
LIFE: 136960m 5230f 4344p

Innisfail BDC Stella 905

USA 445670 EX96 5E
10-10 365 24770 3.7 906 2.9 706
12-04 365 25510 3.8 966 2.9 747
13-10 365 25130 3.6 914 2.9 734
LTD: 234813M 9242F 7050P
Grand Champ WDE 2006 & 2009

3rd Dam:

Innisfail OT Stella 004 EXP
USA 424178 VG86
7-07 334 18230 3.3 602 3.3 603

4th Dam:

Innisfail Stella 125th VG87
5-01 317 20300 3.6 721 3.3 662
7-02 305 20700 3.6 749 3.2 662

5th Dam:

Innisfail Stella 95th
7-06 305 18060 3.7 671 3.4 615

She Sells



LOT 82 Born: 12/2/2017 **HARD CORE PREMIUM ROLEX EXP ET EX91** 68323298
Hard Core Farm Due September 1, 2024 to Sexed Hard Core Lottery Spiderman
New Enterprise, PA **6 YR OLD**

Springville Logic Premium ET
USA 68306847
PTA: -1011M -32F -27P
PTAT: +0.6

Tudor Hall Rubens Roxy
USA 360010350 EX96 4E
5-01 347 24670 4.0 986 2.9 720
6-02 365 26650 3.9 1031 2.9 772
7-11 365 30360 3.8 1165 2.9 866
12-07 365 28820 3.5 1008 2.9 844
Lifetime: 202180m 7790f 6061p

GMC Rebel Logic ET
USA 456757
PTA: -840M +3F -21P
PTAT: +0.2

Tex-Star Othello Peri
USA 459561 EX95 3E
5-11 291 19000 3.7 710 3.3 632
6-09 363 20760 3.6 755 3.4 706

STBVQ Rubens ET*RC
USA 5844883
PTA: -1258M -52F -24P
PTAT: -0.4

Horizon BR Shana VG87
2-08 289 17530 3.3 576 2.9 511
3-08 306 16710 3.4 564 2.9 486
4-08 313 19500 3.5 673 2.8 542
5-10 267 16850 3.8 637 2.8 476

Rolex's Milk Records:

2-09 305 15009 3.9 585 3.1 470
335 16241 4.0 643 3.1 510
3-10 305 16970 4.0 680 3.0 513
365 18701 4.1 766 3.1 573
5-03 347 20504 4.0 828 3.0 622

3rd Dam:

Three Springs Shasta EXP
EX91 2E
5-11 305 22760 3.2 726 2.9 658
7-09 305 21710 3.4 737 2.9 967
346 23230 3.4 794 2.9 671

LOT 83 Born: 11/3/2021
Quietness Farm
White Hall, MD

QUIETNESS ARODGERS FULLERTON 68330843
Fresh January 6, 2024

SR 2 YR OLD

Elron Megadeth Winston EXP
USA 68318337
PTA: -715M -31F -21P
PTAT: +0.3

Hard Core Winston Arodgers EXP
USA 68326600
PA: -397M -22F -15P
PTAT: +0.2

Hard Core Ace Roxy EXP
USA 464744 EX95 4E
7-09 324 26842 3.5 944 2.9 769
10-06 365 29978 3.4 1016 2.8 839

3rd Dam:

Jen-Mill Aftr Fergalicious
USA 68306361 VG88
2-05 286 13950 3.4 476 3.1 437
3-04 260 15700 3.2 507 2.9 463
4-04 270 16100 3.4 544 2.9 459

Gold Mine Frost Kourt
USA 454143
PTA: -660M -13F -12P
PTAT: -0.1

4th Dam:

Jen-Mill Kourt Fergi EX90 3E
5-06 283 20930 3.6 749 3.2 664
6-05 305 21530 3.3 716 3.1 677
9-06 365 26650 3.1 828 3.1 831

Quietness Kourt Frasco
USA 68326665

Quietness Lido Fetina
USA 68317589 VG87
2-02 365 18520 3.5 644 3.0 560
3-10 216 13000 2.9 383 2.8 367
4-09 245 11950 3.2 387 3.0 356
5-11 226 11890 3.2 376 2.9 347
6-11 200 10690 3.1 335 2.9 305

5th Dam:

Jen-Mill Peerl Fancy VG86

LOT 84 Born: 1/21/2022
Quietness Farm
White Hall, MD

QUIETNESS MONEY PEARSON P
MALE

68330971

Hard Core S Firefighter EXP
TW
USA 68317459
PA: -393M -11F -8P
PTAT: +0.4

B-D-F Marshas Money
USA 68325655 EX90
PTA: -809M -28F -28P
PTAT: +0.0

B-D-F Madness Marsha
USA 68317489 VG88
AA Sr 3 yr old 2018
Grand Champ Winter Natl 2018

3rd Dam:

Quietness Clay Pudding
2-01 305 16170 4.4 715 3.1 497
357 19060 4.4 837 3.1 593
4-02 305 21060 4.2 883 3.3 689
5-06 305 21790 3.9 848 3.2 688
7-01 317 21790 3.6 794 3.1 667
8-01 331 18260 3.7 669 3.1 571
LIFE: 121450M 4911F 3908P

Quietness Luckystrike Pippa P
USA 840003008921169 VG86
3-01 321 22026 3.8 839 3.1 688
4-02 287 24523 3.8 963 3.0 725

Circle B A Lucky Strike PP
USA 68317996
PTA: +392M -29F -17P
PTAT: +0.5

Quietness Zeus Phoebe
USA 68312535 VG87
2-06 365 21100 3.8 798 3.4 723
3-08 278 20230 4.2 848 3.3 663
4-08 365 27730 3.6 1004 3.4 930
7-11 363 26300 3.9 1021 3.3 865
9-01 313 19840 3.6 713 3.3 660
10-01 302 19160 3.6 687 3.1 597

Full sister to Lot 85



2nd Sr 2 yr old WDE 2023
Res Int Champ WDE 2023
Resv All American Sr 2 yr old 2023

GARYS CHRISTOS SAFFRON

LOT 85 Born: 10/10/2023

Ben Bemis
Westfield, MA

GARYS CHRISTOS SASQUATCH

pending

MALE

Lands-Brook Christos

USA 840003003521528
PA: -595M -24F -18P
PTAT: +0.6

Garys Zeus Starburst

USA 68319607 EX90 2E

GE Gold Mine Presto Gianni

USA 68319302
PTA: -660M -28F -19P
PTAT: +0.7

Lands-Brook Megadeth Chiana ET

USA 840003003521435 EX92 2E
3-03 263 15050 4.8 722 3.5 527
5-03 306 25580 3.4 861 2.9 751

Purple Idalee RR Zeus EXP ET

USA 69827487
PTA: -95M -18F -8P
PTAT: +0.6

Garys Premium Skittles

USA 68316524
2-04 305 14960 3.8 574 3.2 481

3rd Dam:

**Garys Liriano Spree EXP
G+83**

4th Dam:

Garys C.D. Sweet-Tart VG88

4th Dam:

Garys M.O. Seven VG87

Consignors

LOT #

Milking Shorthorn

Andrews, Ron	64
Bemis, Ben	63,76,85
Benter Family Farms	47,60
Cold Springs Farm	44,48,49,50,58,66,68,69
Croshaw, David	55
Endres, Tyler	38
Fisher, Chriselle	42,62,72
Fisher, Jacob	61
Hard Core Farm	40,41,43,45,51,52,57,74,75,82
Graves, Taylor	80,81
Graves & Croshaw	71
Graves & Towe	79
Lands-Brook Farm	78
Lazy M Farm	56
Martin, LaWayne	39
McKissick, Jeff	77
Quietness Farm	53,54,59,70,73,83,84
Towe, Payton	46,67
Winton, Jeff & Merrillee Holsteins	65

LOT 90

**MARCH CALF
ON FLYSHEET**

LOT 91

**MARCH CALF
ON FLYSHEET**

LOT 92

**MARCH CALF
ON FLYSHEET**

LOT 93

**MARCH CALF
ON FLYSHEET**

NOTES

LIVE INTERNET BIDDING AT

www.cowbuyer.com



- View/bid online in Real Time
- Registration is required. Please register at least one (1) hour prior to sale time at www.cowbuyer.com
- High Speed Internet is required. Slower speed will not permit you to bid and keep pace in real time.
- Terms: Purchasing online constitutes a legal contract and promise for payment of purchases. All purchases must be paid within ten (10) days of sale date and prior to load out or delivery of cattle purchased.
- Cowbuyer.com is a service provider and is not responsible for the activity or inactivity of any technology, internet connection at the sale site or connection and technology of the bidders.

For questions or information, contact:

Aaron Ray Tompkins – 336/363-4639, atompkin@vt.edu