

*The*

# PURPLE RIBBON

*Classic*



Saturday, March 2, 2024 • Marshfield, WI

## *Purple Ribbon Sale Success!*



At the 2022 Purple Ribbon Sale, Golden-Oaks Alexis-Red-ET sold as a spring yearling. In 2023, she was second Junior Two-Year-Old at both the International Holstein Show and Royal Winter Fair before being named Reserve All-American Jr. 2-Year-Old Red and White!

Scored Very Good-87-CAN with a VG-88-MS, she is an Unstopabull from an EX-92 Destry and then Apple, and a sister to Farnear TBR Adler, EX-96! Alexis is due back this July.



Congratulations to the breeders and owners of Alexis!



Alexis is owned by Raymond J. Smygwy and Hodglynn Holsteins, Canada, was bred by Golden Oaks and consigned by Eric Wachtendonk.

## *Support Our Juniors*

The following lots of semen will be auctioned off to benefit the Junior Holstein members.

1. (5) units of regular 7HO5157 Regancrest Elton Durham-ET, donated by Selz Farm.
2. 10 units 0200HO11822 Brabantdale Alleyoop, GTPI +2317 PTA +3.97T +2.72UDC  
Semex - Dan Ambort 608-547-6093
3. 5 units Conventional 7HO16295 Has It All-ET, GTPI +2847 PTA +2.85T +2.21 UDC  
Select Sires - Tyler Freund 715-323-2682
4. 10 units 97HO42788 Tyro, GTPI +3055 PTA +1327M +946CM\$  
CRV - Kevin Kujawa 715-507-0701
5. 10 units 734HO00157 Admire, GTPI +2515 PTA +4.43T +3.38UDC  
Todd Cerven 715-613-9169
6. Semen Certificate & Basket - ST Genetics - Jim Memler 920-379-4171
7. 10 units Mr. Foorloose \*RC, Oakfield Solomon Footloose x Aija Believe-P \*RC  
Joseph Fjarlie 715-712-0112
8. 10 units SEXED 94HO19826 Jacobs Showtime-ET \*RC, GTPI 2443 NM\$ +285  
ABS - Todd Kronberg 608-931-4331
9. Genex - Ken Wittala 715-570-5228

# The Purple Ribbon Classic

Saturday, March 2, 2024 - 11:30 a.m.

Marshfield, Wisconsin

*Sale Sponsored & Managed by:*

Wood Area Holstein Breeders

**Please bring this catalog with you to the sale.**

## *Sale Personnel*

Tim Schindler (Auctioneer - #8170).....	Curtiss, Wisconsin.....	715-223-4014
Tim Natzke (Pedigrees).....	Fond du Lac, Wisconsin.....	920-979-0611
Don Mayer.....	Bloomer, Wisconsin.....	715-829-3417
Brian Olbrich.....	Harvard, Illinois.....	815-482-7426
Lynn Harbaugh.....	Marion, Wisconsin.....	920-420-1524

*If you are unable to attend the sale, please make arrangements with any member of the sale staff or call one of the sale day phones.*

*Internet bidding and live webcast will also be available at [www.cowbuyer.com](http://www.cowbuyer.com). Please have sale day phone at the ready in case of connectivity issues.*



## *Location*

Central Wisconsin State Fairgrounds - 513 East 17th Street, Marshfield

## *Sale day phones*

Paul 715.459.4735 • Tyler 715.323.2682 • John 715.305.4046  
purpleribbonale@gmail.com • [www.facebook.com/purpleribbonclassic](http://www.facebook.com/purpleribbonclassic)

## *Fitters*

Grayson Gahring 319.530.2053 • Melissa Sprecher 608.417.9201 • Deagan Sandelier 715.937.7037

## *Food Stand*

Wood County State Fair Group

***There will be a semen auction to benefit the Wood County Junior Holstein Association.***

## *Sale Committee Members*

Peggy Bangart	Gary Gehrke	Paul Lippert
Trisha Blaser	John Hartman	Susan Miller
Heidi Bulgrin	Tiffany Hartman	Bob Miller
Tyler Bulgrin	Stephanie Hughes	Kenni Olson
Matt Dorshorst	Brenda Kuse	Houston Olson
Tyler Freund	Paul Kuse	Nicole Pralle
Amanda Gehrke	Matt Lippert	Katie Yahnke

*A very special thank you to our consignors. We applaud your willingness to open your herds to our selectors and are confident that your animals will make the 2024 Purple Ribbon Classic a big success! Best wishes to the buyers of these fine Holsteins - we hope these heifers prove to be valuable additions to your herd. We would also like to thank our Juniors for all the hard work they do to help care for and prepare animals for sale day.*

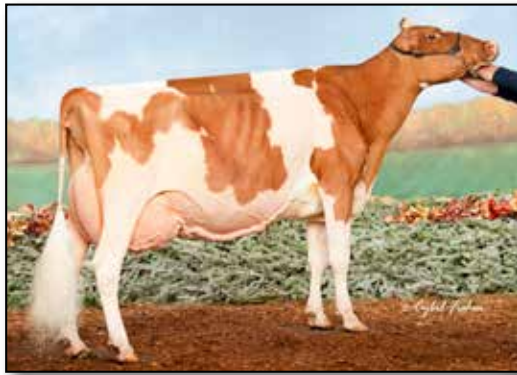

Hilrose Advent Anna-Red-ET EX-95 4E GMD  
dam of Lot 1



Hilrose Avalanche Adel-Red-ET EX-91  
Res. All-American R&W Milking Yrlg 2020  
maternal sister to Lot 1



Hilrose Altitude Audi-Red-ET EX-91  
Gr. Ch. Dist. 10 Show '23, 1st Jr. 3YO & HM Int. Ch. Midwest Spr.  
R&W 2022, HM All-American R&W Spring Calf 2020  
full sister to Lot 1



Hilrose Redlight Aria-Red-ET (VG-86-2Y)  
Nominated All-American R&W Spring Yearling 2022  
maternal sister to Lot 1

1

Joseph A. Brantmeier  
N7499 S Harwood Rd  
Hilbert, WI 54129  
920.205.4976

**Farnear Altitude-Red-ET**

3128013348 99%RHA-I TC TY TV TL TD  
PTA +121M +12F +13P 99R 12/23  
PTA -68NM +.03%F +.03%P  
PTA +0.0PL 2.95 SCS -2.9DPR 3.0%DCE  
PTA +2.99T +2.57UDC +1.42FLC 99R 12/23  
GTPI +2180

**Hilrose Advent Anna-Red-ET**

69005117 Excellent-95 EEEEE 4E GMD  
7-02 2x 365d 47,040 5.2 2456 3.3 1570  
6-00 2x 365d 44,170 4.0 1748 3.1 1389  
10-3 2x 365d 41,820 5.7 2366 3.1 1362  
8-03 2x 305d 38,230 4.9 1857 3.0 1160  
4-11 2x 344d 38,460 4.0 1531 2.9 1134  
3-03 2x 365d 32,330 4.3 1384 3.1 1006  
2-03 2x 347d 28,020 4.4 1241 3.0 832  
Life: 2903d 362,320 4.8 14,922 3.2 10,124

- Wisconsin Cow of the Year 2018
- Nasco Int'l Type & Production Winner 2018
- Nom. All-American R&W Production Cow 2018
- Nom. All-American R&W Dam & Daughter 2017-18
- Res. All-American R&W 125,000 lb. Cow 2017
- Res. All-American R&W Aged Cow 2016
- 2nd Aged Cow International R&W Show 2016

**HILROSE ALTUDE ALBUM-RED-ET**

840003281425798 99%RHA-I • September 3, 2023

Full sisters to Album:

**Hilrose Altitude Aero-Red-ET EX-90**

- Res. Jr. All-American R&W Spring Calf 2020
- Nominated All-American R&W Spring Yrlg 2021

**Hilrose Altitude Ariel-Red-ET VG-88**

- 6th Fall Calf International R&W Show 2021
- Nominated All-American R&W Fall Calf 2021

**Mr EDG Arvis 18196-ET**

3125201960 RC TV TD TL  
PTA -451M +12F +5P 98R 12/23  
PTA +1.91T +2.14UDC +1.18FLC GTPI +2178  
**Farnear-Tbr Aria Adler**  
72437575 Excellent-96 2E  
2-03 2x 365d 32,440 5.0 1609 3.4 1107

**KHW Kite Advent-Red-ET**

133002953 Excellent-94 TV TL TC  
PTA -1613M -42F -43P 99R 12/21  
PTA +1.39T +.37UDC +.74FLC GTPI +1632

**Hilrose Rubens Ashlyn**

62762950 Excellent-91 VEVEE GMD \*RC  
4-06 2x 365d 35,290 3.5 1223 3.1 1097  
2-02 2x 365d 27,530 3.9 1083 3.0 825

Maternal sister to Album (Lot 1):

**Hilrose Redlight Amy-Red-ET VG-85-2Y**

- Reserve All-American R&W Spring Calf 2021
  - Unanimous Jr. All-American Spring Calf 2021
- Hilrose Avalnch Addy-Red-ET EX-91**
- Nominated All-American R&W Milking Yearling 2020

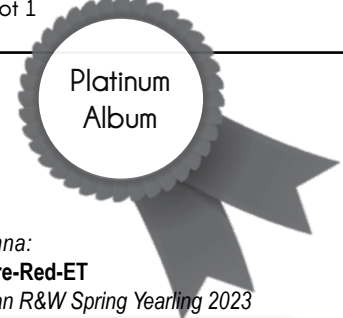

Granddaughter of Anna:

**Hilrose Altitude Adore-Red-ET**

- Reserve All-American R&W Spring Yearling 2023

3rd through 10th dams:

**Wilstar Derry Alissa-ET EX-91 2E GMD**

5-08 2x 365d 45,920 4.7 2151 3.0 1381  
Life: 1481d 145,800 4.7 6787 3.2 4709

**Wilstar-RS Ldr Angel-Red-ET EX-91 2E GMD**

4-07 2x 365d 36,810 4.4 1613 2.9 1083

- Sons in AI & embryos exported

**Dreamstreet Enhancer Alicia EX-94 3E GMD DOM**

8-05 2x 365d 36,370 4.9 1773 2.9 1069  
Life: 3559d 224,670 4.4 9974 3.1 7072

- Dam of 8 Excellent daughters

**Dreamstreet Triple Ali-Red EX-90**

5-02 2x 365d 24,380 3.9 962 3.4 841

**Cha-Liz R Maple B Ann EX-91 EEEE 2E**

7-10 2x 365d 23,290 3.9 909

Life: 2190d 109,421 3.8 4208

**Cha-Liz F Mini Ann B EX-92 3E**

7-09 2x 305d 19,080 3.7 712

Life: 2122d 108,160 4.1 4422

**Cha-Liz P V Ann Adeu EX-92 2E**

10-0 2x 347d 23,760 4.0 962

Life: 3200d 196,887 3.7 7371

**Wenron Adeu Ann Champion EX-91 3E GMD**

7-02 2x 305d 23,948 3.6 868

Life: 3600d 196,626 3.7 7187

# 2024 Purple Ribbon Classic



Antia Absolute Joline-Red EX-97 2E  
dam of Lot 2

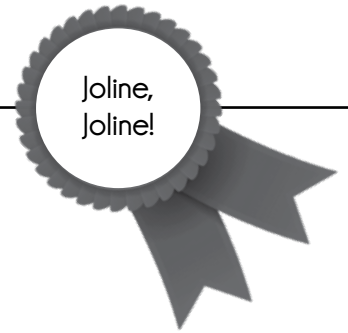

## 2

**PENDING-RED**

Pending • Born December 2023

Milk Source LLC & Ransom Rail Farms Inc  
C/O Eddie Bue  
N3569 Vanden Bosch Rd  
Kaukauna, WI 54130-7648  
920.766.5335

### Blondin Alpha

CAN120345248 99%RHA-I \*RC  
PTA +504M +26F +11P 82R 12/23  
PTA +11NM +.02%F -.02%P  
PTA -1.0PL 2.95SCS -1.6DPR 3.3%DCE  
PTA +2.85T +2.20UDC +1.52FLC 80R 12/23  
GTPI +2286

### Antia Absolute Joline-Red

109257885 Excellent-97 EEEEE 2E TC TL  
3-11 2x 304d 25,150 4.3 1081 3.3 829  
2-00 2x 281d 15,582 4.2 655 3.2 506  
• Unan. All-American R&W 125,000 Lb. Cow 2022  
• Res. Grand, Grand Int'l R&W Show 2022  
• 1st Mature Cow Royal R&W Show 2022  
• All-American R&W Aged Cow 2021

### Stantons Alligator

3128769279 TP TR  
PTA +1090M +43F +30P 98R 12/23  
PTA +2.44T +2.20UDC +0.71FLC GTPI +2497  
**Kcck Artist Ana-ET**  
3203482479 EX-92-4Y-CAN  
3-03 2x 354d 25,576 5.0 1281 3.6 924

### Apples Absolute-Red-ET

139358472 EX-95 CV TC TY TL TD  
PTA -1915M -11F -22P 99R 12/23  
PTA +2.36T +2.54UDC +1.74FLC GTPI +1570

### Antia Infrarouge Joania-Red

CAN107871354 Good Plus-81-2Y-CAN  
4-00 2x 365d 28,170 3.3 933 3.1 877  
5-02 2x 295d 25,767 3.2 827 2.9 758  
2-11 2x 339d 24,350 3.2 780 3.0 739  
1-11 2x 276d 18,741 3.5 650 3.0 567  
Life: 5 Lact. 100,845 3.3 3320 3.0 3060

### Joline!

- 1st Aged, Sr. & Grand Ch. Int'l R&W Show 2021
- 1st Aged, Sr. & Grand Champ WI R&W Show 2021
- 1st Aged, Res. Sr. Champ WI State Show 2021
- All-American R&W 5-Yr-Old 2020
- Grand Champ WI Champ. R&W Show 2019 & 2020
- 1st 5-Yr-Old, HM Grand NA Open R&W 2020
- 3rd 5-Yr-Old NA Open Holstein Show 2020
- Reserve All-American R&W 4-Yr-Old 2019
- 1st 4-Yr-Old Royal R&W Show 2019
- All-American R&W Jr. 3-Yr-Old 2018
- Grand Champion Royal R&W 2018

### 3rd through 5th dams:

**Antia Starfire Joanie-Red-ET** GP-80-2Y-CAN  
**Rufer Sega Jolie-Red** VG-87 2\*  
5-01 2x 365d 31,513 4.8 1497 3.3 1045  
**Rufer Ranger Cherry-Red** VG-86-5Y-CAN  
5-02 2x 342d 23,089 5.0 1153 3.8 871

# 2024 Purple Ribbon Classic



Erbacres Snapple Shakira-ET EX-97 3E  
2nd dam of Lot 3



Jacobs Lambda Shayla-ET VG-87  
dam of Lot 3

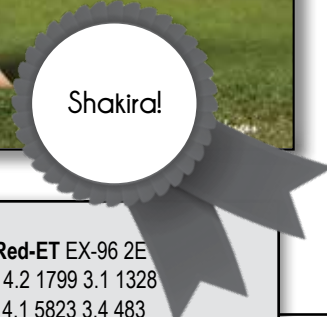

3rd through 9th dams:

- Miss Apple Snapple-Red-ET** EX-96 2E  
8-01 2x 305d 42,450 4.2 1799 3.1 1328  
Life: 1472d 141,840 4.1 5823 3.4 483
- Nasco Type & Production Winner Int'l R&W 2021
- Unanimous All-American R&W 125,000 lb. Cow '20
- Res. All-American R&W 125,000 lb. Cow 2019
- Unanimous All-American R&W 4 Year Old 2017
- Res. All-Canadian R&W Senior Cow 2017
- Res. All-American R&W Jr. 3 Year Old 2016
- Unanimous All-American R&W Jr. 2 Yr Old 2015
- KHW Regiment Apple-Red-ET** EX-96 3E DOM  
9-00 2x 365d 36,750 4.3 1,582 3.3 1,211  
Life: 2898d 240,640 4.7 11,394 3.6 8,559
- Res Grand Champion, Grand Int'l R&W Show 2013
- Grand Champion, Grand Int'l R&W Show 2011
- All-American R&W Aged Cow 2011
- 1st 125,000 Lb Cow Grand International 2012
- Kamps-Hollow Altitude-ET** EX-95 2E DOM \*RC  
7-00 2x 365d 39,690 4.7 1849 3.3 1310  
Life: 1844d 144,460 4.4 6295 3.5 5015
- Red Impact/WI Cow of the Year 2009
- Clover-Mist Alisha** EX-93 3E GMD DOM  
Life: 6 lact. 226,470 4.8 10,659 3.6 8,147
- Clover-Mist Augy Star-ET** EX-94 4E DOM  
7-10 2x 365d 43,140 5.0 2136 3.1 1339  
Life: 2,274d 196,240 4.8 9349 3.3 6458
- D-R-A August** EX-96 4E DOM  
8-05 3x 365d 27,460 4.3 1187 3.2 871  
Life: 3,433d 190,200 4.4 8281 3.5 4818
- Nominated All-American Aged Cow 1986
- All-Wisconsin Aged Cow 1987
- D-R-A Ideal Precious Leader** EX-90 2E  
7-06 2x 358d 20,090 3.9 787 3.4 675  
Life: 2,456d 133,250 4.0 5308
- D-R-A Princess Lad Leader** EX-90 3E  
9-05 2x 305d 19,160 4.2 809

# 3

## SHAYLAS ARCHITECT SHAZAM-ET\*RC

840003267547687 99%RHA-I • Born June 3, 2023  
PTA +3.00T +2.66UDC +2.07FLC 78R 12/23  
Full sister sold for \$32,000 World Classic Sale 2023

Budjon Farms, Peter Vail, & Genosource  
Tom Cull 920.960.0350  
Kelli Cull 920.960.1484  
Peter Vail 518.758.8418  
Kyle Demmer 563.451.5376  
Tim Rauen 563.451.5866

### Farneer Architect-ET

3214251590 99%RHA-I RC TC  
PTA +285M +3F +12P 82R 12/23  
PTA +51NM -.03%F +.01%P  
PTA +0.3PL 2.96SCS -.02DPR 2.3%DCE  
PTA +3.85T +3.28UDC +2.01FLC 80R 12/23  
GTPI +2346

### Jacobs Lambda Shayla-ET

CAN120600971 \*RC TC TY TV TL TD  
Very Good-87 VVVVV 2-03  
GTPI +2521G PTA +2.90T +2.25UDC 84R 12/23  
1-09 2x 206d 17,665 3.7 650 3.1 Inc.

Maternal brother to Shayla:

**Jacobs Showtime-ET** \*RC 94HO19826

Maternal sister to Shayla:

**Erbacres Diamond Sparkle** EX-93 2E EX-MS  
3-01 2x 360d 22,270 4.4 982 3.6 797

### Siemers Doc Hancock

3144882821 99%RHA-I TP TC TR  
PTA +1129M +48F +37P 99R 12/23  
+3.63T +3.38UDC +2.52FLC GTPI +2710

### Kcck Artist Amy-ET

3214251590 RC VG-89-3Y-CAN  
3-11 2x 348d 28,949 3.9 1135 3.6 1034

### Farneer Delta-Lambda-ET

3125993715 TC TP TR TY  
PTA +1321M +50F +46P 99R 12/23  
PTA +2.74T +2.81UDC +1.01FLC GTPI +2808

### Erbacres Snapple Shakira-ET

3126918505 Excellent-97-3E-CAN 2\*  
4-11 2x 365d 35,567 4.8 1711 3.8 1367  
6-03 2x 359d 33,799 5.0 1673 3.7 1241  
3-04 2x 359d 28,100 5.1 1444 3.8 1054

- Supreme Champion Supreme Holstein Show 2023
- Supreme Champion World Dairy Expo 2021
- 1st Aged Cow & Grand Champion Int'l Show 2021
- Grand Champion Canadian National Show 2021
- Grand Champion Supreme Laitier Show 2021
- Unanimous All-American Aged Cow 2021
- All-Canadian Aged Cow 2021
- Canadian Champion 5 Year Old 2020
- Grand Champion Fall Invitational Show 2020
- All-American Jr. 3 Year Old 2018
- 1st Jr. 3 Yr Old & Int. Ch. Int'l Hol. Show 2018
- All-Canadian Jr. 2 Year Old 2017
- Res. All-American Jr. 2 Year Old 2017



OCD Jo Lionking-Red-ET VG-88  
dam of Lot 4



Betley Lightsout-Red-ET  
Unanimous All-American R&W Winter Yearling 2023  
maternal sister to Lot 4



Betley Lets Party-Red-ET  
HM All-American & All-Canadian R&W Winter Calf 2023  
maternal sister to Lot 4



Betley Unstbull Leonine-Red-ET VG-87  
Res. All-American R&W Fall Yearling 2022  
maternal sister to Lot 4

4

Jacob & Claire Betley  
W1630 Redwood Dr  
Pulaski, WI 54162-8770  
715.304.7773

**Jacobs Showtime-ET**

CAN 111576086 99%RHA-I RC TC TY TV TL TD  
PTA -49M +65F +31P 82R 12/23  
PTA +285NM +.24%F +.12%P  
PTA -1.2PL 3.18SCS -3.6DPR 3.2%DCE  
PTA +2.65T +1.82UDC +1.57FLC 81R 12/23  
GTPI +2442

**OCD Jo Lionking-Red-ET**

3134445357 99%RHA-I TP TC TL TD  
Very Good-88 VEVEV 3-06  
PTA +2.44T +.94UDC +2.10FLC 85R 12/23  
3-01 2x 320d 29,600 3.0 902 3.1 905  
2-00 2x 321d 27,283 3.1 839 3.1 833  
• Nominated Jr. All-American Fall Yearling 2020  
• Nominated All-American R&W PProduce of Dam 2021  
• Dam of Unan. AA R&W Jr. Best 3 Females 2022  
• Dam of 1st Jr. Best Three Int'l R&W Show 2023

Lionking daughter:

**Betley Lionlike-Red-ET** VG-86 VG-MS @ 2-02  
• Nominated Jr. All-American Winter Yearling 2022  
• Res. Jr. Champion WI Championship R&W 2022  
• Junior Champion WI Champ. Jr. R&W Show 2022

**BETLEY LOANA-RED-ET**

840003270371078 99%RHA-I TP TC TL TD • Born March 14, 2023  
PTA +3.17T +1.48UDC +2.23FLC 79R 12/23

**Sandy-Valley Kr Excalibur**

3140616380 99%RHA-I TC TD TL TR  
PTA +493M +90F +41P 99R 12/23  
PTA +2.54T +1.53UDC +1.60FLC GTPI +2701

**Erbacres Snapple Shakira-ET**

3126918505 \*RC Excellent-97  
6-03 2x 359d 33,799 4.9 1673 3.5 1177

**Cycle Mcgucci Jordy-Red**

3131666411 99%RHA-I CV TC TY TL TD  
PTA -916M -19F -38P 99R 12/23  
PTA +2.99T +2.24UDC +3.12FLC GTPI +1687

**Rosedale Lucky-Rose-Red**

70890883 TL TD Excellent-94 EEEEE 2E 6-07  
3-07 2x 365d 38,090 4.5 1716 3.1 1175  
4-11 2x 276d 29,490 3.4 1014 2.9 859  
2-01 2x 365d 23,880 4.3 1034 3.2 770  
Life: 2133d 155,430 4.0 6245 3.2 4996  
• Reserve All-American R&W Aged Cow 2018  
• 1st Aged Cow & HM Sr. Ch. NY Spring R&W 2018  
• HHM All-American R&W Aged Cow 2017  
• Grand Champion New York State Fair R&W 2017  
• 3rd Aged Cow Int'l R&W Show 2017  
• Nominated All-American R&W 2014-2015-2016  
• HM All-American R&W Jr. 2-Yr-Old 2013  
• All-American R&W Summer Yearling 2012



Lionking daughters:

**Betley Love N War-Red-ET**

• Nominated All-American R&W Fall Calf 2023  
• 1st Fall Calf & HM JC WI R&W Show 2023  
• 4th Fall Calf Int'l R&W Show 2023

**Betley Unstopp London-Red-ET** VG-86

• Res. Jr. All-American R&W Spring Yearling 2022

**Betley Unstp Lionize-Red-ET**

• Unanimous All-American R&W Winter Yrlg 2022  
• Res. All-Can. & Res. All-Am. R&W Winter Calf 2021

3rd through 8th dams:

**Rosedale Crown of Thorns-ET** EX-91 2E

5-05 2x 365d 32,410 4.0 1293 3.3 1070  
4-05 2x 334d 30,310 3.7 1135 3.2 956

**Lavender Ruby Redrose-Red-ET** EX-96 2E

• Supreme Champion World Dairy Expo 2005

**Stookey Elm Park Blackrose-ET** EX-96 3E GMD

5-03 2x 365d 42,230 4.6 1939 3.4 1432  
Life: 1609d 149,880 4.4 6621 3.3 4940  
• All-American & All-Canadian Jr 3-Yr-Old Cow 1993  
• All-American & All-Canadian Jr 2-Yr-Old Cow 1992

**Nandette TT Speckle-Red** EX-93 DOM

4-08 2x 365d 25,290 4.7 1195  
• All-American R&W 1981 & 1984

**Nandette Riley Nana-Red** VG-87

7-01 2x 365d 20,070 3.4 677 3.1 621

**Nandette Bootmaker Gale** VG-89 VG-MS

5-07 2x 305d 22,300 4.0 896

# 2024 Purple Ribbon Classic



Heatherstone Redhot-Red EX-92  
dam of Lot 5

Unstoppably  
hot!

# 5

Travis & Savannah Krohlow  
Yvonne Preder, William Schultz III  
N4297 Cedar Lane Rd  
Plymouth, WI 53073  
William 920.980.0455  
Yvonne 920.918.1948

## EXCELERANT HOT COCOA-RED-ET

840003213061654 99%RHA-I • Born December 6, 2023

### Riverdown Unstopabull-Red

CAN11801450 99%RHA-I TV TY TL  
PTA -382M -23F -24P 99R 12/23  
PTA -210NM -.03%F -.04%P  
PTA +1.8PL 2.96SCS +1.1DPR 2.7%DCE  
PTA +2.03T +2.03UDC +1.28FLC 99R 12/23  
GTPI +1958

### Heatherstone Redhot-Red

3014096953 Excellent-92 EEVEE 3-02  
3-02 2x 348d 27,982 4.3 1203 3.4 948  
4-05 2x 281d 28640 4.2 1192 3.1 899  
• *Unan. All-American R&W Jr. 3-Yr-Old Cow 2017*  
• *Unanimous All-American R&W Jr. 2-Yr-Old 2016*  
• *All-Canadian R&W Jr. 2-Yr-Old 2016*  
• *Reserve All-Canadian R&W Junior Cow 2017*  
• *1st Jr. 2Y, Int. & Res. Grand Champion WDE 2016*  
• *1st Jr. 3Y, Int. & Res. Grand Champion WDE 2017*  
• *1st Jr. 3Y, Res. Int. & HM Gr. Ch. Royal R&W 2017*  
• *1st Jr. 2Y, Res. Int. & HM Gr. Ch. Royal R&W 2016*  
• *1st Spring Yearling International R&W 2015*  
• *1st Spring Calf International R&W Show 2014*

### Dymentholm Mr App Avalanche-TW

CAN11957107 99%RHA-I RC CV TY TL TD  
PTA -350M -10F -10P 99R 12/23  
PTA +3.57T +2.67UDC +1.97FLC GTPI +1884

### Cherry Crest Thats Neat

CAN 11432171 RC Excellent-91 3E  
6-02 3x 365d 37,621 3.9 1481 3.2 1190

### Rainyridge Barnie-ET

CAN 10935962 RC TP TC TY TV TL TD  
PTA -470M -38F -14P 98R 12/22  
PTA +1.82T +.21UDC +.05FLC GTPI +1577

### Heatherstone Razyzy-Red-ET

139524028 Excellent-91 EEVEE 2E GMD 6-04  
5-05 2x 365d 45,500 3.8 1710 3.0 1364  
2-06 2x 338d 31,680 4.2 1316 3.3 1033  
3-06 2x 365d 34,630 4.1 1409 3.1 1080  
7-08 2x 365d 29,990 3.7 1123 3.3 983  
Life: 1901d 171,220 4.0 6928 3.2 5480  
• *Res. Jr. All-American R&W Fall Calf 2009*  
• *1st Fall Calf & Res. Jr. Champ MW Spring R&W Jr. Show 2009*  
• *2nd Fall Calf International R&W Jr. Show 2009*

Altitude sisters to Cocoa:

### Siemers A Hot 36152-Red-ET

- *1st Milking Yearling, Int. & Res. Grand Champion, Mideast Fall Nat'l R&W Jr. Show 2023*
- *1st Milking Yearling Mideast Fall Nat'l R&W 2023*
- *1st Fall Calf Mideast Fall Nat'l R&W Show 2022*
- *1st Fall Calf & Res. Jr. Ch. NAILE R&W Jr. Sh. 2022*
- **Siemers A Rhot 35895-Red-ET** VG-87 VG MS 2-00
- *Nominated All-American R&W Summer Jr. 2YO 2023*
- *1st Summer Jr. 2-Yr-Old Int'l R&W Jr. Show 2023*
- *1st Summer Jr. 2-Yr-Old, WI Champ. R&W Jr. Sh. 2023*
- *2nd Summer Jr. 2-Yr-Old WI Champ R&W Sh. 2023*
- *1st Summer Jr. 2-Yr-Old WI Jr. State Fair R&W 2023*

### Siemers A Hot 36141-Red-ET

- *Nominated All-American R&W Fall Yearling 2023*

### Siemers AI Hot 39046-Red-ET

- *Nominated All-American R&W Fall Calf 2023*

3rd through 7th dams:

### Heatherstone Rose-Red-ET VG-87 GMD

4-09 2x 365d 46,590 4.9 2276 3.1 1430  
Life: 1429d 126,500 4.9 6188 3.4 4255

### Early-Autumn Heroine-Red VG-85 GMD

4-05 2x 365d 36,060 4.3 1546 3.5 1250  
Life: 1330d 105,030 4.5 4703 3.5 3714

### Roulette Damsel-ET\*RC EX-90 EX-MS GMD

7-02 2x 365d 43,880 3.3 1467 2.9 1293  
Life: 2078d 177,860 3.7 6565 3.2 5676

### Roulette Dewdrop-Red EX-91 3E GMD DOM

5-02 2x 365d 32,110 4.3 1394 2.9 942  
Life: 2650d 178,050 4.4 7921 3.0 5376

### Roulette Jetstar Dot \*RC VG-88 EX-MS

7-09 2x 365d 31,290 4.0 1244 3.0 954  
Life: 2758d 164,100 4.2 6918 3.0 4911



# 2024 Purple Ribbon Classic



MS Kress-Hil Sapphire-Red-ET EX-92  
dam of Lot 6

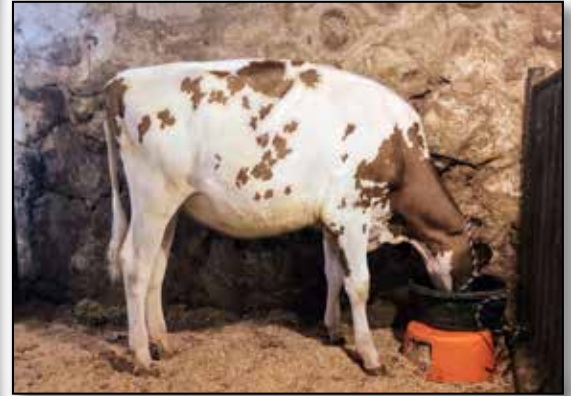

Lot 6



# 6

Kress-Hill Dairy  
10623 County Road XX  
Newton, WI 53063  
Amanda 920.207.6523

## Farnear Altitude-Red-ET

3128013348 99%RHA-I TC TY TV TL TD  
PTA +121M +12F +13P 99R 12/23  
PTA -68NM +.03%F +.03%P  
PTA +0.0PL 2.95 SCS -2.9DPR 3.0%DCE  
PTA +2.99T +2.57UDC +1.42FLC 99R 12/23  
GTPI +2180

## MS Kress-Hil Sapphire-Red-ET

3142582610 99%RHA-I Excellent-92  
2-05 2x 305d 28,301 4.1 1167 2.9 821"  
• Supreme Junior Champion WDE Jr. Show 2018  
• Junior Champion Int'l R&W Open & Jr. 2018  
• All-American R&W Fall Calf 2018  
• R&W Hfr of the Year; Jr. R&W Hfr of the Year 2018  
• Jr. All-American Fall Yearling 2019  
• Res. All-American Fall Yearling 2019  
• Nom. Jr. All-American R&W Sr. 2 Year Old 2020

Full sister to Sapphire:

## MS Kresshill Sunkiss-Red-ET EX-90

• Nominated Junior All-American 5-Yr-Old 2021

## KRESS-HILL SNAZZY-RED-ET

840003260841609 99%RHA-I • Born March 3, 2023  
Nominated Jr. All-American Spring Calf 2023  
PTA +3.44T +2.84UDC +1.73FLC +2.39BSC 81R 2/24

## Mr EDG Arvis 18196-ET

3125201960 RC TV TD TL  
PTA -451M +12F +5P 98R 12/23  
PTA +1.91T +2.14UDC +1.18FLC GTPI +2178  
**Farnear-Tbr Aria Adler**  
72437575 Excellent-96 2E  
2-03 2x 365d 32,440 5.0 1609 3.4 1107

## Dymentholm Mr App Avalanche-TW

CAN11957107 99%RHA-I RC CV TY TL TD  
PTA -350M -10F -10P 99R 12/23  
PTA +3.57T +2.67UDC +1.97FLC GTPI +1884

## Siemers Destry Sunny-Red-ET

69660572 Excellent-93  
3-08 2x 305d 32,900 3.7 1232 3.1 1022  
• 6x Jr. All-American R&W Nominee  
• 1st Sr. 3 Year Old Int'l R&W Jr. Show 2014  
• Grand Champion District 10 Jr. Show 2014  
• Res. Sr. & Res. Gr. Ch. WI St. R&W Jr. Sh. '14  
• Jr. All-American R&W Sr. 3 & 5 Yr Old 2014-2016  
• Res. Sr. & Res. Gr. Champ. Dist. 10 Jr. Sh. '18  
• 2nd Aged Cow WI State R&W Jr. Show 2018  
• 2nd Produce of Dam Int'l R&W Show 2018  
• HHM All-American R&W Produce of Dam 2018  
• Res. Jr. All-American R&W Aged Cow 2018  
• HM All-American R&W Produce of Dam 2020

Maternal sisters to Snazzy:

## Kress-Hill Smoke-Red VG-87

• Unanimous Jr. All-American R&W Summer Yrlg 2021  
• Res. Jr All-American Summer Jr 2-Yr-Old 2022

## Kress-Hill Spicy-Red-ET VG-88

• Res. All-American R&W Winter Yearling 2022  
• 2nd Sr. 2-Yr-Old International Junior Show 2023  
• Int. Champion WI Championship R&W Jr. Show 2023

## Kress-Hill Sly-Red

• Res. All-American R&W Summer Yearling 2022

## Kress-Hill Sci-Fi-Red VG-88

• Champion B&O Cow WI Champ. R&W Jr. Show 2023  
• 2nd Jr. 2-Yr-Old WI Championship R&W Show 2023  
• Res. Grand Champion WI Dist. 10 Show 2023  
• Junior All-American R&W Spring Yearling 2022

## Kress-Hill Sparkle-Red

• Reserve All-American R&W Fall Calf 2022

## Kress-Hill Snooky-Red

• 2nd Milking Yearling WI Champ. R&W Show 2023

3rd through 7th dams:

## Jerian Advent Sunny-Red-ET VG-85 VG-MS

• Res. All-American R&W Winter Hfr Calf 2009

## Jerian Rmrkr Saffron-Red-ET EX-91 GMD

4-00 3x 365d 39,590 3.2 1276 2.9 1132  
• 3rd 4-Yr-Old Midwest Spr. Nat'l R&W Show 2007

## Jerian Milestone Sherry \*RC 4E-94 GMD DOM

Life: 4247d 410,750 3.7 15265 3.0 12180  
• All-Wisconsin 5 Year Old 2000

## Jerian Rookie Sunshine EX-94 3E GMD DOM

Life: 2855d 280,990 4.0 11200 3.2 9009  
• Res. All-Wisconsin 125,000 lb. Cow 1998

## Berkshire-Valley Star Siss EX-93 5E GMD DOM

Life: 4230d 363,730 3.8 13986 3.1 11098

# 2024 Purple Ribbon Classic



Luck-E Doc Boopeep EX-94  
dam of Lot 7



Luck-E Tango Bella-Red  
Lot 7



Lot 7

# 7

Exclerant Genetics / Natzke  
6575 Tower Drive Rd  
Lena, WI 54139  
Dan 920.676.2516  
Tim 920.979.0611

## LUCK-E TANGO BELLA-RED

840003257589177 99%-I • June 5, 2023

1st Summer Calf, Mideast Fall R&W Show 2023

PTA +3.26T +2.48UDC +2.01FLC 79R 2/24

Maternal brother:

**54HO1069 Blaze-P-Red** at Masterpeice Genetics

PTA +3.28T +2.28UDC +2.17BDC



### Golden-Oaks Tango-Red-ET

3209185764 TC TD TL TV TY

PTA -541M +27F -2P 82R 12/23

PTA -118NM +.17%F +.05%P

PTA -0.7PL 2.99SCS -3.1DPR 3.5%DCE

PTA +4.14T +2.94UDC +1.94FLC 81R 12/23

GTPI +2193

### Luck-E Doc Boopeep

3150766211 Excellent-94

2-10 2x 311d 28,700 4.3 1222 3.4 987

1-10 2x 316d 21,150 4.3 919 3.6 760

• 1st Jr 3-Yr-Old IL State Show 2021

• 1st Summer Jr. 2-Yr-Old IL State Show 2020

• Dam of Luck-E Blaze-Red-P | A2A2

### Farnear Altitude-Red-ET

3128013348 99%RHA-I TC TY TV TL TD

PTA +121M +12F +13P 99R 12/23

PTA +2.99T +2.57UDC +1.42FLC GTPI +2180

### Golden-Oaks Tease-Red-ET

3147994236 Excellent-90

3-07 3x 365d 29,380 4.6 1348 3.3 967

### Woodcrest King Doc

3132417775 99%RHA-I TR TP TC TY TV TL TD

PTA +1571M +66F +53P 99R 12/23

PTA +3.22T +2.13UDC +1.97FLC GTPI +2784

### Luck-E Moses Basket-Red

3136500269 Excellent-93 2E

4-10 2x 313d 22,327 4.7 1050 3.6 793

3-08 2x 291d 21,719 4.5 981 3.5 750

2-09 2x 292d 22,690 4.5 1014 3.3 760

1-09 2x 254d 16,622 5.0 834 3.5 575

3rd through 9th dams:

**Luck-E Anaheim Binki** EX-90

3-07 2x 268d 20,930 4.7 988 3.4 710

**Luck-E Contender Binki** EX-90

3-02 2x 316d 21,830 4.6 1001 3.4 743

**Luck-E Bolton Bing** VG-88

5-07 2x 365d 32,160 4.5 1433 3.3 1056

**Luck-E Gold Binki-ET** EX-90

3-07 2x 365d 31,040 5.3 1640 3.6 1112

**Luck-E Jed Bikini-ET** EX-93 3E

4-02 2x 365d 49,070 4.9 2391 3.2 1573

• 1st IL Protein/3rd IL Milk

**Luck-E Mandel Bobbi** VG-88 GMD DOM

2-03 2x 365d 37,370 4.1 1535 3.4 1283

**C Islandhaven Babbi Lincoln** EX-90 2E

5-02 2x 365d 32,600 3.8 1236 3.2 1050

6-07 2x 365d 31,070 3.9 1221 3.1 970

# 2024 Purple Ribbon Classic



Mead-Manor Def Adeline-Red EX-94 2E  
dam of Lot 8



# 8

Rob Moede  
N6785 Moede Ln  
Algoma, WI 54201-9633  
920.255.0937

## Mr Affection Analyst-Red-ET

3136496608 99%RHA-I TP TC TY TV TL TD  
PTA +55M -31F -22P 98R 12/23  
PTA -374NM -.12%F -.08%P  
PTA -.2PL 2.74SCS -1.9DPR 2.5%DCE  
PTA +2.09T +1.62UDC +1.18FLC 97R 12/23  
GTPI +1802

## Mead-Manor Def Adeline-Red

143785527 Excellent-94 EEEVE 2E  
6-00 3x 365d 34,980 4.0 1404 3.0 1065  
3-02 3x 329d 30,560 4.2 1289 3.3 997  
4-02 3x 305d 31,520 4.0 1264 3.2 1010  
Life: 1520d 134,490 4.1 5447 3.2 4326  
• *Nom. All-American R&W Aged Cow 2022*  
• *Res. Grand Champion WI Champ. R&W Show 2020*  
• *Res. All-American R&W 4-Yr-Old 2020*  
• *Unanimous All-American R&W Jr. 3-Yr-Old 2019*  
• *Unanimous Jr. All-American R&W Jr. 3-Yr-Old 2019*  
• *Supreme Champion WDE Junior Show 2019*  
• *1st Jr. 3YO, Int. & Grand Int'l R&W Jr. Show 2019*  
• *All-American & Jr. All-American R&W Jr. 2YO 2018*

## MEAD-MANOR ALST BRIE-RED-ET

840003251682637 99%RHA-I • Born March 4, 2023

Maternal sisters to Brie:

**Mead-Manor Sol Adoration \*RC EX-93**  
3-00 3x 318d 27,500 4.0 1105 3.2 869  
**Mead-Manor Warr Ads-Red-ET VG-88**  
• *Nom. All-American R&W Summer Yearling 2022*  
• *Res. Jr. All-American R&W Summer Yearling 2022*  
• *Nom. All-American R&W Summer Jr. 2-Yr-Old 2023*  
• *1st Summer Jr. 2YO, HM Int. Ch. WI R&W Show 2023*

## Riverdown Unstopabull-Red

CAN 11801450 99%RHA-I TY TV TL  
PTA -382M -23F -24P 99R 12/23  
PTA +2.03T +2.03UDC +1.28FLC GTPI +1958  
**Milksource Byway Affection**  
3138524450 RC TL TD Excellent-94  
4-05 2x 305d 39,960 4.3 1737 2.6 1033

## Scientific B Defiant-ET

141123484 RC TP TC TY TV TL TD  
PTA +77M -49F -13P 99R 12/23  
PTA +2.59T +1.69UDC +.89FLC GTPI +1651  
**Mead-Manor Abs Adele-ET**  
142942240 \*RC Very Good-85 3-04  
2-03 3x 305d 22,550 4.2 939 3.4 770  
3-03 2x 305d 17,850 4.7 845 3.5 623

3rd dam

**BVK Atwood Abilene-ET EX-93 2E**  
5-10 3x 365d 39,510 3.9 1537 3.0 1191  
Life: 1265d 112,400 3.9 4390 3.2 3582

4th dam

**Ms Kingstead Chief Adeen-ET \*BL EX-94 2E DOM**  
3-05 2x 310d 30,180 4.0 1209 3.6 1077  
Life: 1382d 100,760 4.0 4010 3.6 3649  
• *Nom. All-American Jr. 3 Year Old 2000*  
• *Nom. All-American 4 Year Old 2001*  
• *Member All-American Produce 2000 & 2001*  
• *Queen of the Breed Finalist!*

Full sister to Adeen:

**Shoremar S Alicia-ET EX-97 3E**  
8-11 2x 365d 38,250 4.3 1650 3.3 1270  
• *Res. All-American 125,000 lb. Cow 2004*

5th dam

**C Aitkenbrae Starbuck Ada \*BL EX-94 2E DOM**  
5-06 2x 356d 30,060 3.5 1043 3.5 1049  
Life: 1955d 137,740 3.4 4747 3.4 4649  
• *All-American Produce of Dam 2000 & 2001*  
• *All-American 3 Year Old 1990*  
• *Res. All-Time All-American 3 Year Old 2003*

# 2024 Purple Ribbon Classic



Oakfield Solom Footloose-ET EX-97 2E  
2nd dam of Lot 9



Harvue Roy Frosty EX-97 2E GMD  
4th dam of Lot 9



Lot 9



# 9

Royal Vista Holsteins  
1289 County Road M  
Pickett, WI 54964-9528  
920.420.4722

## ROYAL-VISTA RESPEC FERN-ETS

840003257591337 • Born October 1, 2022

Due 7/23/24 to sexed 550H16490 Lombardi, ultrasound heifer:

PTA +447M +39F +25P 81R 12/23 GTPI +2654

PTA +423NM +.08%F +.04%P

PTA +3.8PL 2.78SCS -.06DPR 2.7%DCE

PTA +3.52T +3.14UDC +1.68FLC 80R 12/23

### Frosty!

- Supreme Champion World Dairy Expo 2009 & 2010
- All-American Aged Cow 2010
- Grand Champion International Show 2010
- Unanimous All-American 5-Year-Old 2009
- 1st 5-Year-Old, International Show 2009
- All-World & People's Choice 2009
- Unanimous All-Canadian 5-Year-Old 2009
- Res Grand Champion Royal Winter Fair 2009
- 1st 5-Year-Old, Royal Winter Fair 2009
- All-American Senior 3-Year-Old 2007
- Int & Res Grand Champ, International Show 2007
- 1st Senior 3-Year-Old, International Show 2007
- Nom All-American Senior 2-Year-Old 2006

### Blondin-I Respect

CAN111633673 99%RHA-I

PTA -57M +4F -3P 87R 12/23

PTA -175NM +.02%F +.00%P

PTA -1.0PL 2.94SCS -2.3DPR 2.6%DCE

PTA +3.49T +2.16UDC +1.45FLC 82R 12/23

GTPI +2073

### Oakfield Denver Fairy-ET

3210256919 99%RHA-I Excellent-91 EEEVE 3-03

PTA +3.16T +1.77UDC +.96FLC 85R 12/23

2-00 3x 349d 33,470 4.1 1378 3.1 1034

3-01 3x 183d 16,260 4.2 593 3.3 503"RIP

• Reserve All-Wisconsin Summer Yearling 2021

• 2nd Summer Yearling Northeast Spring Nat'l 2021

Maternal sisters to Fairy:

**Miss Goldwyn Fanta** - \$49,000 Nat'l Conv. Sale '23

**Miss Lambda Fancy** - \$43,500 High Seller, Spring Sensation Sale 2023

### Blondin Raptor

CAN110296854 99%RHA-I TL TD TV

PTA -509M +1F -9P 93R 12/23

PTA +3.43T +2.29UDC +0.71FLC GTPI +1932

### Karolstein Raspberry Avalanch

CAN109039876 EX-93-5YR-CAN 2\*

2-08 2x 349d 29,390 4.6 1354 3.5 1036

### Brenland Denver

12074893 99%RHA-I TR TC TY TV TL TD

PTA +569M +29F +9P 99R 12/23

PTA +2.58T +1.38UDC +.72FLC GTPI +2113

### Oakfield Solom Footloose-ET

3134444862 99%RHA-I Excellent-97 2E 6-07

3-00 2x 309d 32,280 4.0 1302 3.0 983

2-01 3x 290d 22,630 3.9 884 3.2 716

4-01 2x 345d 31,270 3.9 1209 3.0 951

5-03 2x 300d 25,800 4.2 1074 3.0 784

6-03 2x 210d 24,930 4.6 1137 2.9 733

Life: 1454d 136,910 4.1 5606 3.0 4167

• 1st 5-Yr-Old, Sr. & Gr. Champion,

Supreme Champion World Dairy Expo 2022

• All-American Junior 3-Yr-Old 2020

• All-American 4-Yr-Old Cow 2021

• Reserve All-National 4-Yr-Old Cow 2021

• All-American Junior 3-Yr-Old 2020

3rd through 8th dams:

**Duckett-SA Braxton Frisco** EX-94

5-01 3x 365d 32,740 3.3 1096 2.9 964

• 1st Sr. 2-Yr-Old New York State Fair 2014

**Harvue Roy Frosty** EX-97 2E GMD

5-07 2x 365d 44710 5.0 2222 3.0 1332

Life: 1824d 167,800 4.8 8097 3.2 5322

**Harvue Skybuck Harmony** VG-88 EEVVV

2-00 2x 263d 17520 4.4 775 3.4 600

**Harvue Melvin Hallie** VG-86

4-08 2x 365d 33690 4.4 1490 3.2 1093

Life: 1234d 102,120 4.2 4270 3.3 3355

**Harvue Bell Harrison** VG-86 GMD DOM

10-4 2x 365d 38040 3.4 1301 3.0 1124

Life: 3171d 264120 3.5 9273 3.1 8221

**Harvue Libido Harrison** VG-87

6-00 2x 365d 22360 3.8 843

# 2024 Purple Ribbon Classic

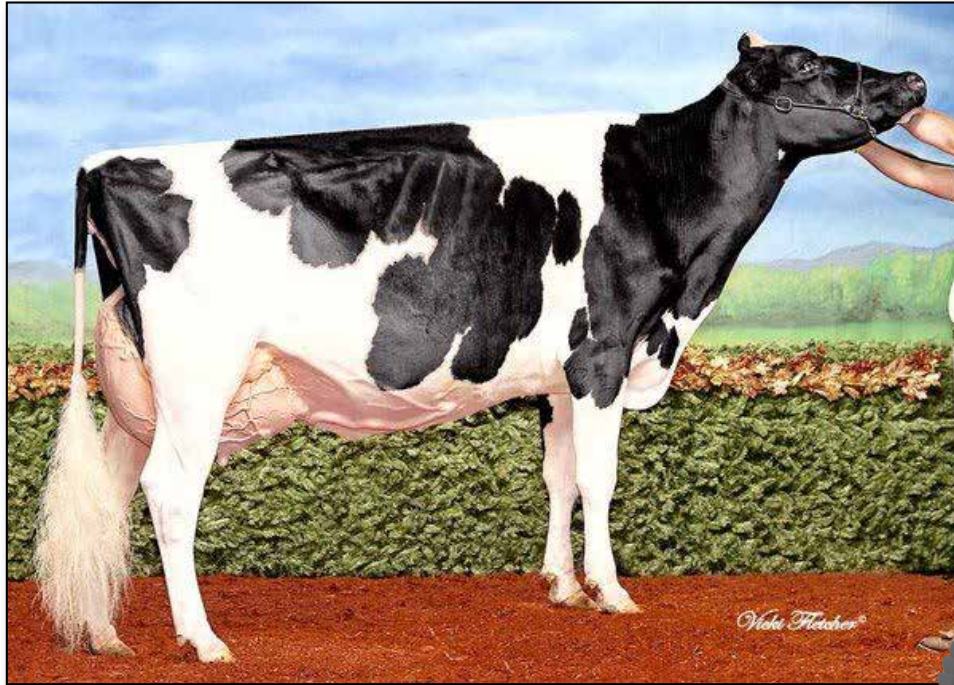

Kingsway Sanchez Arangatang-ET EX-95 2E CAN  
2nd dam of Lot 10



# 10

Neil Ledden  
6649 Pleasant Hill Rd  
Auburndale, WI 54412  
715.305.1991

## HONEY-PINE TATOO ADDICT-ET

840003267488980 • Born September 3, 2023

Full sisters to Ageless:

- Kingsway Alligator A Twix** VG-87-CAN
- Supreme Heifer WDE 2022
- Jr. Champion Int'l Holstein Show 2021 and 2022
- Jr. Champion Quebec Spring Show 2022
- All-Canadian Intermediate Calf 2021
- All-Canadian Winter Yearling 2022
- Reserve All-American Winter Heifer 2021
- Ms Tang Alligatr A trick-ET**
- 1st Winter Calf Ontario Spring Show 2023
- 1st Winter Calf Dufferin & Wellington 2023
- 2nd Wintef Calf International Holstein Show 2023
- Reserve All-American Winter Calf

3rd through 9th dams:

- Kingsway Dundee Abra Codabra** EX-90 12\*
- 2-02 2x 365d 22,306 3.9 875 3.4 753
- All-Canadian Summer Yearling 2007
- Kingsway Terrason Allie** EX-95-2E-CAN 3\*
- 6-02 2x 365d 37,291 4.6 1731 3.4 1265
- Reserve All-Canadian Sr. 3-Yr-Old 2006
- Nominated All-Canadian 2007
- Reserve Grand Ontario Spring Discovery 2009
- HM Intermediate Champ, Royal Winter Fair 2006
- Kingsway Progress Ashley** EX-CAN 6\*
- 7-02 2x 365d 34,881 3.3 1160 3.0 1052
- Nelcam Tab Astra** EX-3E-CAN 6\*
- Life: 7 Lact. 173,159 3.5 6146 3.2 5606
- Nelcam Prestar Astra** VG-88-4Y-CAN 3\*
- Life: 4 Lact. 71340 3.5 2491 3.2 2298
- Nelcam Count Alice** EX-CAN
- Life: 6 Lact. 118,559 3.6 4301 3.4 1450
- Nelcam Leader Astra** EX-CAN 2\*
- Life: 6 Lact. 75,364 3.4 2581

### Duckett Crush Tatoo-ET

3137052923 99%RHA-I TC TP TR  
PTA -368M -28F +0P 99R 12/23  
PTA -64NM -0.05%F +0.04%P  
PTA +1.5PL 2.70SCS -2.1DPR 1.8%DCE  
PTA +2.90T +2.27UDC +0.69FLC 99R 12/23  
GTPI +2035

### MS Tang Alligatr Ageless-ET

3239307381 99%-I TR TC TL TD  
Fresh December 23

### Maverick Crush

CAN12042760 99%RHA-I TY TV TL TD  
PTA -776M -47F -12P 99R 12/23  
PTA +2.44T +1.56UDC +1.21FLC GTPI +2052

### Duckett G Chip Tokyo-ET

72366991 Excellent-93  
3-09 2x 365d 32,930 3.9 1277 3.5 1138

### Stantons Alligator

3128769279 TP TR  
PTA +1090M +43F +30P 98R 12/23  
PTA +2.44T +2.20UDC +0.71FLC GTPI +2497

### Kingsway Sanchez Arangatang-ET

CAN 10864250 Excellent-95-CAN  
4-04 2x 322d 27,998 4.4 1228 3.3 921  
3-04 2x 315d 24,837 4.2 1031 3.2 806  
1-11 2x 334d 23,459 4.4 1029 3.4 788

- All-Canadian 2010 & 2011
- Nominated All-Canadian Junior 3-Yr-Old 2013
- Nominated All-Canadian Mature Cow 2016

# 2024 Purple Ribbon Classic



Budjon-JK Damion Eclipse-ET EX-94 2E  
dam of Lot 11

Maternal sisters to Eclipse:

- Budjon-JK Eva LLongoria-ET EX-90**
- Budjon-JK Advn Awakening-ET VG-89**  
• Res. AA & Res. AC Spring Yearling 2014
- Rolling Spring Sanchez Ella-ET EX-92**  
• Nom. AA & AC Junior 2 Yr Old 2013
- Rolling-Spring Elite EX-92**  
• All-Wisconsin Jr 2 Year Old 2010
- Rolling-Spring Endear-ET EX-91**  
3-04 2x 365d 31,830 3.9 1247 3.1 998
- Budjon-JK Sid Elyssa-ET EX-94**

3rd through 9th dams

- Budjon-JK Dur Esquisite-ET EX-92 GMD DOM**  
3-07 2x 365d 40,300 3.9 1555 3.2 1275  
2-06 2x 365d 30,940 3.5 1079 3.3 1029  
• Member Nom. All-American Best Three 2007  
• Res. Int. Champion WI Champ. Show 2007  
• Res. All-Wisconsin Sr. 3 Year Old 2007  
• Nom. All-American Sr. 2 Year Old 2006
- Budjon-JK Encore Electra-ET 2E-95 GMD DOM**  
6-04 2x 365d 46,830 4.0 1866 3.0 1382  
• HM All-American 125,000 lb. Cow 2005  
• HM All-American Aged Cow 2004  
• Res. All-American Sr. 3 Year Old 2001
- Krull Broker Elegance EX-96 3E GMD DOM**  
5-07 2x 365d 40,950 3.7 1522 3.3 1350  
Life: 2356d 183,710 3.7 6878 3.4 6267  
• HM All-American Aged Cow 1999 & 2000  
• HM All-Canadian Mature Cow 1999  
• 1st 125,000 lb. Cow Int'l Holstein Show 2000
- Krull Starbuck Excellency EX-90 GMD DOM**
- Krull TT Excellency EX-90 EX-MS DOM**
- Krull Boot Mark Excellency EX-92 2E GMD**
- Krull Kingstead Excellency EX-92 4E GMD**

# 11

Jeremy Holthaus  
13081 Pine Road  
Fennimore, WI 53809  
608.778.6341

## HEART&SOUL ALTD ELEGANCE-ET

840 3257181782 99%-I \*RC • Born September 4, 2023

### Mr EDG Arvis 18196-ET

3125201960 RC TV TD TL  
PTA -451M +12F +5P 98R 12/23  
PTA +1.91T +2.14UDC +1.18FLC GTPI +2178  
**Farnear-Tbr Aria Adler**  
72437575 Excellent-96 2E  
2-03 2x 365d 32,440 5.0 1609 3.4 1107

### Erbacres Damion

130263722 TR  
PTA -1245M -91F -27P 99R 12/23  
PTA +1.46T +0.44UDC +1.75FLC GTPI +1381

### Rolling-Spring G Escence-ET

63660946 Excellent-95 2E EEEEE  
5-06 2x 365d 40,500 4.1 1646 3.2 1307  
4-03 2x 365d 38,160 4.1 1547 3.3 1249  
2-07 2x 365d 36,230 3.9 1413 3.4 1228  
Life: 1565d 148,800 4.2 6285 3.3 4950  
• Nominated All-American Produce of Dam 2012  
• Nominated All-American 4 Year Old 2010  
• 4th 4 Year Old International Holstein Show 2010  
• Grand Champion Midwest Spring National 2010  
• Member Nom. AA Produce of Dam 2008  
• 4th Generation AA Nominee in milking form!

### Farnear Altitude-Red-ET

3128013348 99%RHA-I TC TY TV TL TD  
PTA +121M +12F +13P 99R 12/23  
PTA -68NM +.03%F +.03%P  
PTA +0.0PL 2.95 SCS -2.9DPR 3.0%DCE  
PTA +2.99T +2.57UDC +1.42FLC 99R 12/23  
GTPI +2180

### Budjon-JK Damion Eclipse-ET

142372537 Excellent-94 EEEEE 2E  
3-04 2x 365d 28,067 3.7 1026 3.2 888  
5-05 2x 365d 23390 3.9 910 3.0 694  
2-03 2x 305d 20150 3.7 736 3.0 598  
• HM Sr Champion, WI Jr Championship 2018  
• Nom Junior All-American Sr 3-Yr-Old Cow 2016  
• 1st Sr 3-Year-Old, WI Champ Junior Show 2016

# 2024 Purple Ribbon Classic



Floydholm Mc Emoji-ET EX-95  
2nd dam of Lot 12



# 12

Mitch Breunig & Kevin Jorgenson  
8667 County Road V  
Sauk City, WI 53583-9554  
920.210.3992

**JENNY-LOU TAT EUPHORIA-ET**  
840003263448833 99%RHA-I • Born March 1, 2023  
PTA +2.95T +2.00UDC +1.19FLC 80R 12/23

3rd through 11th dams:

**Budjon-JK Damion Eklipse-ET EX-94 2E**  
3-04 2x 365d 28,067 3.7 1026 3.2 888  
• HM Sr Champion, WI Jr Championship 2018  
• Nom Junior All-American Sr 3-Yr-Old Cow 2016  
• 1st Sr 3-Year-Old, WI Champ Junior Show 2016

**Rolling-Spring G Escence-ET EX-95 2E**  
5-06 2x 365d 40,500 4.1 1646 3.2 1307  
• Nominated All-American Produce of Dam 2012  
• Nominated All-American 4 Year Old 2010  
• 4th 4 Year Old International Holstein Show 2010  
• Grand Champion Midwest Spring National 2010  
• Member Nom. AA Produce of Dam 2008  
• 4th Generation AA Nominee in milking form!

**Budjon-JK Dur Esquisite-ET EX-92 GMD DOM**  
3-07 2x 365d 40,300 3.9 1555 3.2 1275  
2-06 2x 365d 30,940 3.5 1079 3.3 1029  
• Member Nom. All-American Best Three 2007  
• Res. Int. Champion WI Champ. Show 2007  
• Res. All-Wisconsin Sr. 3 Year Old 2007  
• Nom. All-American Sr. 2 Year Old 2006

**Budjon-JK Encore Electra-ET 2E-95 GMD DOM**  
6-04 2x 365d 46,830 4.0 1866 3.0 1382  
• HM All-American 125,000 lb. Cow 2005  
• HM All-American Aged Cow 2004  
• Res. All-American Sr. 3 Year Old 2001

**Krull Broker Elegance EX-96 3E GMD DOM**  
5-07 2x 365d 40,950 3.7 1522 3.3 1350  
Life: 2356d 183,710 3.7 6878 3.4 6267  
• HM All-American Aged Cow 1999 & 2000  
• HM All-Canadian Mature Cow 1999  
• 1st 125,000 lb. Cow Int'l Holstein Show 2000

**Krull Starbuck Excellency EX-90 GMD DOM**  
**Krull TT Excellency EX-90 EX-MS DOM**  
**Krull Boot Mark Excellency EX-92 2E GMD**  
**Krull Kingstead Excellency EX-92 4E GMD**

## Duckett Crush Tatoo-ET

3137052923 99%RHA-I TC TP TR  
PTA -368M -28F +0P 99R 12/23  
PTA -64NM -0.05%F +0.04%P  
PTA +1.5PL 2.70SCS -2.1DPR 1.8%DCE  
PTA +2.90T +2.27UDC +0.69FLC 99R 12/23  
GTPI +2035

## MS Thndrstorm Elation-ET

3203772799 99%RHA-I TR TC TL TD  
Very Good-86 VVV+V 2-10  
PTA +3.27T +2.18UDC +1.42FLC 83R 12/23  
2-07 2x 205d 16,020 571 483"RIP

Full sisters to Elation:

**MS Thunderstorm Eternity-ET VG-89 @ 2-11**

- Res. Junior Champ. WDE & Royal Winter Fair 2022
- Res. All-Am. & Res. All-Canadian Winter Yrlg 2022

**MS Thunderstorm Electra-ET VG-87 @ 2-11**

## Maverick Crush

CAN12042760 99%RHA-I TY TV TL TD  
PTA -776M -47F -12P 99R 12/23  
PTA +2.44T +1.56UDC +1.21FLC GTPI +2052

## Duckett G Chip Tokyo-ET

72366991 Excellent-93  
3-09 2x 365d 32,930 3.9 1277 3.5 1138

## Blondin Thunder Storm

CAN110296922 99%RHA-I  
PTA +48M -27F -7P 97R 12/23  
PTA +3.38T +2.37UDC +1.17FLC GTPI +1878

## Floydholm Mc Emoji-ET

3013223829 99%RHA-I TR TC TL TD  
Excellent-95 EEEEE 5-09  
2-00 2x 365d 30,960 3.8 1188 3.3 1024  
• All-American & All-Canadian Jr. 3-Yr-Old Cow 2019

# 2024 Purple Ribbon Classic



E-Donk Diamond Bedazzlyn EX-94  
dam of Lot 13



Sunkist-Edonk Blackout\*RC VG-85-CAN  
maternal sister to Lot 13



Sandy-Valley Mcc Beylan-ET EX-93 2E  
2nd dam of Lot 13

# 13

Eric Wachtendonk & Benjamin Donnay  
6231 186th Ave  
Bloomer, WI 54724-0000  
Eric 715.933.2492  
Benjamin 320.510.3274

## Mr Affection Analyst-Red-ET

3136496608 99%RHA-I TP TC TY TV TL TD  
PTA +55M -31F -22P 98R 12/23  
PTA -374NM -.12%F -.08%P  
PTA -2PL 2.74SCS -1.9DPR 2.5%DCE  
PTA +2.09T +1.62UDC +1.18FLC 97R 12/23  
GTPI +1802

## E-Donk Diamond Bedazzlyn

3145982981 99%RHA-I RC TC TL TD  
Excellent-94 EEEEE 5-03 PTA +2.90T 85R 12/23  
4-11 2x 305d 25,320 3.8 974 3.0 763  
3-08 2x 305d 24,850 3.9 961 3.1 776  
2-09 2x 259d 17,600 3.6 642 3.0 534  
• Sold in 2019 Purple Ribbon Sale!

Maternal sister to Black Magic:

**Sunkist-Edonk Blackout \*RC VG-85-CAN (Warrior)**

- 1st Fall Calf, HM JC MN State Show 2022
- 1st Fall Calf, Reserve JC Midwest Fall National 2022
- 8th Fall Calf Royal Winter Fair 2022

## SUNKIST-EDONK BLACK MAGIC

840003253704047 99%RHA-I RC • Born December 1, 2022  
Winter yearling for 2024!  
3rd Winter Calf Midwest Fall National 2023  
Will be signed up for Spring Show

## Riverdown Unstopabull-Red

CAN 11801450 99%RHA-I TY TV TL  
PTA -382M -23F -24P 99R 12/23  
PTA +2.03T +2.03UDC +1.28FLC GTPI +1958

## Milksource Byway Affection

3138524450 RC TL TD Excellent-94  
4-05 2x 305d 39,960 4.3 1737 2.6 1033

## Mr D Apple Diamondback

3013721049 99%RHA-I RC TV TL TY TD  
PTA -387M -23F +0P 99R 12/23  
PTA +2.56T +1.95UDC +1.41FLC GTPI +1882

## Sandy-Valley Mcc Beylan-ET

70811912 99%RHA-I Excellent-93 EEEEE 2E 6-01  
6-00 3x 365d 39,300 3.6 1409 2.9 1137  
2-03 3x 365d 31,750 4.0 1273 3.0 952  
3-07 3x 365d 36,020 3.4 1233 2.9 1055  
4-09 3x 365d 38,250 3.4 1318 2.9 1121  
8-01 3x 305d 30,540 3.3 996 2.8 846  
Life: 2001d 191,070 3.6 6915 3.0 5702  
• Grand Champion Dunn County Open Show 2018  
• Supreme Chippewa County Fair 2017  
• Sold in the 2014 Purple Ribbon Classic!

Under her  
spell

3rd through 10th dams:

## Sandy-Valley Obs Belleza-ET VG-87

2-01 2x 365d 25,230 4.0 1001 3.1 774

Maternal sister to Belleza:

## Winterlace Mint Bailey-ET EX-91

2-03 2x 339d 28,550 3.4 980 3.1 876

- Supreme Champion Waupaca County Fair

## Regancrest G Beauty-ET VG-85 DOM

2-02 2x 324d 23,380 3.9 903 3.3 763

## Regancrest-PR Barbie-ET EX-92 6\* GMD DOM

2-06 2x 365d 31,690 3.9 1237 3.3 1050

- HM All-American Junior 3 Year Old 2004

## Regancrest Juror Brina-ET EX-92 GMD

4-04 2x 365d 40,640 3.6 1478 3.0 1217

- Grand Champion & BU IA Dist. 1 Show 2000

- Res. Grand Champion IA State Fair 2000

- Member Nom. All-American Best Three 2000

## Regancrest Aerostar Bert-ET EX-90 GMD DOM

5-05 2x 365d 37,790 3.6 1357 3.2 1215

Life: 1305d 109,350 3.7 4030 3.3 3556

## Regancrest Mark Chairman Bea 2E-91 GMD DOM

7-09 2x 365d 33,630 3.8 1276 3.1 1052

Life: 2036d 140,130 4.1 5711 3.3 4616

## Regancrest Board Chairman Bea EX-90 EX-MS

5-09 2x 365d 26,010 4.1 1059 3.4 884

## Regancrest Apache Standout Bea VG-86 EX-MS

4-10 2x 320d 19,070 4.0 766

Life: 2432d 131,940 3.6 4744



# 2024 Purple Ribbon Classic



Lingle Gold Freaky Girl-ET EX-93  
dam of Lot 14



Lingle DD Fearsome EX-94 2E  
2nd dam of Lot 14

# 14

J Heinsohn, T Ziemba & J Hammerand  
C/O Johnathan Heinsohn  
34695 Kirkland Rd  
Kirkland, IL 60146-8306  
815.979.5314

## RED-VIOLET-ACC FASHION-ET

840003253913757 99%RHA-I • Born December 16, 2022

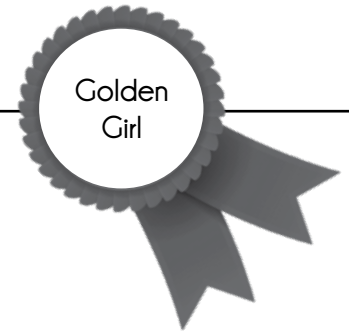

### Farnear Architect-ET

3214251590 99%RHA-I RC TC  
PTA +285M +3F +12P 82R 12/23  
PTA +51NM -.03%F +.01%P  
PTA +0.3PL 2.96SCS -.02DPR 2.3%DCE  
PTA +3.85T +3.28UDC +2.01FLC 80R 12/23  
GTPI +2346

### Lingle Gold Freaky Girl-ET

72749203 TR TL TD Excellent-93 VEEEE 4-05  
3-02 2x 356d 27,820 3.6 1012 3.1 863  
4-04 2x 220d 21,440 3.6 768 3.0 650  
2-03 2x 294d 18,080 4.2 751 3.2 577  
• All-American Sr. 2-Yr-Old Cow 2016  
• HM All-American Winter Yearling Heifer 2015  
• 1st Sr. 2-Yr-Old, Int. Champ Int'l Holst. Show 2016  
• 4th Sr. 3-Yr-Old Int'l Holstein Show 2017  
• 3rd Winter Yrlg Int'l Holstein Show 2015  
• 5th Winter Yrlg Midwest Spring Nat'l 2015  
• 2nd Sr. 2-Yr-Old Mid-W Spring Nat'l 2016  
• 3rd Winter Calf Mid-E Summer Nat'l 2014  
• 5th Winter Yrlg Midwest Spring Nat'l 2015

### Siemers Doc Hancock

3144882821 99%RHA-I TP TC TR  
PTA +1129M +48F +37P 99R 12/23  
+3.63T +3.38UDC +2.52FLC GTPI +2710

### Kcck Artist Amy-ET

3214251590 RC VG-89-3Y-CAN  
3-11 2x 348d 28,949 3.9 1135 3.6 1034

### Braedale Goldwyn

CAN 10705608 CD TY TV TL  
PTA -664M -5F-10P 99R 12/23  
PTA +1.06T +.61UDC +.79FLC GTPI +1883

### Lingle DD Fearsome

65269950 Excellent-94 EEEEE 2E 6-03  
3-00 2x 352d 26,100 4.0 1054 3.3 854  
2-00 2x 297d 17,700 4.1 718 3.3 590  
4-04 2x 283d 22,750 3.9 890 3.3 755  
5-06 2x 301d 22,090 4.3 951 3.4 758  
6-07 2x 246d 23,110 3.8 887 3.2 745  
Life: 1479d 111,750 4.0 4500 3.3 3702  
• 1st Jr. 2-Yr-Old Mideast Spring National 2010  
• 2nd Spring Yearling Mideast Summer Nat'l 2009

### 3rd dam

**Lingle Outside Famous** EX-93 2E  
3-06 2x 365d 33,410 5.5 1840 3.0 1000  
Life: 2075d 150,650 5.1 7567 3.3 4945

### 4th dam

**Miss Flurries Frostee-ET** EX-90  
3-05 2x 331d 21,110 3.6 762 3.2 675

### 5th dam

**K-Land Broker Flurry** EX-93 3E  
5-00 2x 305d 34,790 3.8 1323 3.1 1072  
Life: 1979d 146,800 3.8 5553 3.3 4790  
• 1st Winter Yearling Easter National 1996

### 6th dam

**C Merlholme Midnight Fanny** EX-92 3E  
8-07 2x 365d 37,440 4.0 1507 2.9 1082  
Life: 2600d 203,960 3.7 7591 3.1 6372

### 7th dam

**Merlholme Mattador Felicia** VG-87-CAN  
6-07 2x 365d 31,491 3.2 1016 2.8 897  
Life: 7 Lact. 159,796 3.2 5097 2.9 4713

# 2024 Purple Ribbon Classic



L-Maples Hvezda Calli-Red EX-94  
Maternal sister to 2nd dam of Lot 15

Maternal sister to Chante:

**L-Maples Hvezda Calli-Red EX-94 EEEEE**

- Nom. All-American & All-Canadian B&W Jr. 3Yr 2015
- Unanimous All-American R&W Jr. 3-Yr-Old 2015
- 1st Jr. 3-Yr-Old & HM Int. Champ Int'l R&W Show 2015
- 1st Jr. 3-Yr-Old Int. & Grand Champ All-Amer. R&W 2015
- 1st Jr. 3-Yr-Old, Grand Champ Premier Nat'l R&W 2015
- 1st Jr. 3-Yr-Old, Int. & Grand Royal Winter Fair 2015
- 1st Jr. 3-Yr-Old Int. & Res. Grand B&W MD State 2015
- Supreme Champion Premier National Jr Show 2015
- All-American R&W Jr. 2-Yr-Old 2014
- Res. Jr All-American R&W Jr. 2-Yr-Old 2014
- Nominated Jr. All-American B&W Jr. 2-Yr-Old 2014
- 1st Jr. 2Y, Res. Int., Res. Grand Prem. Nat'l R&W Jr 2014
- 1st Jr. 2-Yr-Old Int'l & All-Am. R&W Shows 2014
- Jr All-American R&W Spring Yearling 2013
- Res. Jr All-American B&W Spring Yearling 2013
- Res. All-American R&W Spring Yearling 2013
- 1st Spring Yrlg & Jr Champ NY Spring Int'l Jr Show 2013
- 1st Spring Yrlg & Jr Champ NY Spring Int'l R&W Show 2013
- 1st Spring Yrlg & Jr Ch. All-Am. R&W Show Jr & Open 2013
- Supreme Champion Heifer Premier Nat'l Jr. Show 2013
- 2nd Spring Yearling Int'l R&W Show 2013
- All-American Spring Calf 2012

# 15

Townline Acres  
W17584 Church Rd  
Biramwood, WI 54414-8547  
715.573.9486

## TOWNLINEACRE ANA CELIA-RED

840003280229502 99%RHA-I • Born September 3, 2023

**Mr Affection Analyst-Red-ET**

3136496608 99%RHA-I TP TC TY TV TL TD  
PTA +55M -31F -22P 98R 12/23  
PTA -374NM -.12%F -.08%P  
PTA -2PL 2.74SCS -1.9DPR 2.5%DCE  
PTA +2.09T +1.62UDC +1.18FLC 97R 12/23  
GTPI +1802

**Townlineacre War Celine-Red**

3214266604 99%RHA-I Very Good-88 VVEVV 3-03  
AMR 3-00 121d 9901 4.2 412 3.2 313"RIP

**Riverdown Unstopabull-Red**

CAN 11801450 99%RHA-I TY TV TL  
PTA -382M -23F -24P 99R 12/23  
PTA +2.03T +2.03UDC +1.28FLC GTPI +1958

**Milksource Byway Affection**

3138524450 RC TL TD Excellent-94  
4-05 2x 305d 39,960 4.3 1737 2.6 1033

**Mr Blondin Warrior-Red-ET**

3139655530 99%RHA-I TP TC TY TV TL TD  
PTA -851M -26F -18P 99R 12/23  
PTA +2.85T +1.45UDC +1.27FLC GTPI +1702

**L-Maples Dfnt Chante-Red-ET**

3137805158 Excellent-90 EV+VE 2E  
AMR 4-01 3x 361d 30,510 4.0 1212 3.1 954  
AMR 5-08 3x 327d 28,030 5.0 1398 3.2 892

Full sister to Chante:

**L-Maples Dfnt Cherry-Red-ET EX-92**

3rd through 5th dams:

**L-Maples Advent Cait-Red EX-91 3E**

4-06 2x 305d 25,520 3.0 774 3.0 775  
2-03 2x 305d 21,070 3.4 719 3.0 637

- Grand Champ Midwest Summer R&W Show 2012

**L-Maples R Candy-Red EX-91 3E**

6-09 2 305d 26,410 3.5 916 3.3 882  
Life: 1525d 122,110 3.5 4299 3.4 4129

**Elmoak Magnum Candice-Red VG-86 VG-MS**

2-04 2x 305d 21,780 3.7 803 3.4 732  
3-06 2x 305d 18,990 3.8 715 3.6 677

# 2024 Purple Ribbon Classic



Rosedale Rumor Hasit-Red-ET EX-94 2E  
2nd dam of Lot 16



Lavender Ruby Redrose-Red-ET EX-96 2E  
3rd dam of Lot 16

## 16

Jake Kruschke  
1471 220th Ave  
New Richmond, WI 54017-7106  
715.220.5364

## EYES ON THE RUMOR MILL

840003208399255 99%RHA-I • Born December 6, 2023

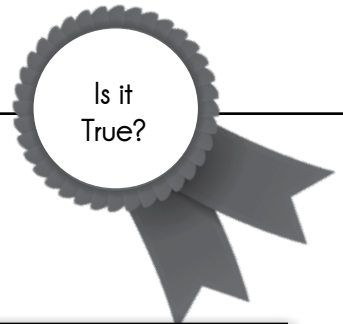

### Mb-Lucky Lady Eye Candy-ET

3234629820 99%RHA-I TC TP TR  
PTA +387M +45F +26P 82R 12/23  
PTA +370NM +0.11%F +0.05%P  
PTA +1.7PL 2.87SCS -9DPR 2.8%DCE  
PTA +3.11T +2.65UDC +1.30FLC 80R 12/23  
GTPI +2549

### Stop The Rumors-Red-ET

3206955335 99%RHA-I Very Good-88 EEEVV 3-09  
3-02 2x 330d 28,290 3.5 985 3.3 921  
2-01 2x 329d 21,640 3.8 821 3.1 661  
*Will rescore before sale, should go EX!*

### Farnear Delta-Lambda-ET

3125993715 TC TP TR TY  
PTA +1321M +50F +46P 99R 12/23  
PTA +2.74T +2.81UDC +1.01FLC GTPI +2808  
**Ladyrose Caught Your Eye-ET**  
3130101491 Excellent-94  
3-02 2x 365d 29,720 4.4 1312 3.3 983

### Riverdown Unstopabull-Red

CAN11801450 99%RHA-I TV TY TL  
PTA -382M -23F -24P 99R 12/23  
PTA +2.03T +2.03UDC +1.28FLC GTPI +1958

### Rosedale Rumor Hasit-Red-ET

71580671 Excellent-94 EEEEE 2E 6-02  
5-07 2x 365d 46,780 4.6 2165 3.4 1576  
4-06 2x 315d 32,480 3.7 1198 3.8 1244  
3-06 2x 352d 33,540 4.1 1379 3.5 1166  
2-02 2x 365d 30,010 4.3 1296 3.4 1016  
Life: 1600d 162,310 4.3 6939 3.6 5782  
• HM All-American R&W Sr. 3-Yr-Old 2016

### 3rd through 7th dams:

**Lavender Ruby Redrose-Red-ET** EX-96 2E  
7-04 2x 365d 52,100 4.9 2576 3.2 1653  
Life: 2671d 255,980 4.3 10988 3.3 8563  
• World Champion R&W Cow Holstein Int'l 2007  
• All-American R&W 125,000 lb Cow 2007  
• Grand Champion Grand Int'l R&W Show 2007  
• Supreme Champion World Dairy Expo 2005  
• All-American R&W 5-Yr-Old Cow 2005  
• Reserve All-American R&W 4-Yr-Old Cow 2004  
• Reserve Senior Champion Grand Int'l R&W 2004  
• 1st Jr 2-Yr-Old Grand Int'l R&W Show 2002  
**Stookey Elm Park Blackrose-ET** EX-96 3E GMD  
5-03 2x 365d 42,230 4.6 1939 3.4 1432  
Life: 1609d 149,880 4.4 6621 3.3 4940  
• All-Time All-American Jr 2-Yr-Old Cow 1993  
• All-American Jr 3-Yr-Old Cow 1993  
• All-Canadian Jr 3-Yr-Old Cow 1993  
• All-American Jr 2-Yr-Old Cow 1992  
**Nandette TT Speckle-Red** EX-93 DOM  
4-08 2x 365d 25,290 4.7 1195  
• All-American R&W 1981 & 1984  
**Nandette Riley Nana-Red** VG-87  
7-01 2x 365d 20,070 3.4 677 3.1 621  
**Nandette Bootmaker Gale** VG-89 VG-MS  
5-07 2x 305d 22,300 4.0 896

# 2024 Purple Ribbon Classic



Porpo Goldwyn Barby-ET EX-94  
dam of Lot 17



# 17

Selz Farm, Inc.  
N4621 US Highway 12  
Humbird, WI 54746-8010  
715.533.0901

**MS HANIKO BARBY 6664-ET**  
3268454322 99%RHA-I • Born September 1, 2023

### Siemers Lambda Haniko-ET

3144882592 99%RHA-I TC TY TV TL TD  
PTA +246M +39F +32P 94R 12/23  
PTA +370NM +.10%F +.09%P  
PTA +1.8PL 2.98SCS -2.4DPR 2.1%DCE  
PTA +3.55T +3.30UDC +1.39FLC 92R 12/23  
GTPI +2589

### Porpo Goldwyn Barby-ET

CAN106016750 Excellent-94 EEEEE 5-07  
7-05 2x 365d 36,030 3.7 1339 3.2 1144  
6-05 2x 320d 27,660 3.5 979 3.2 894  
5-00 2x 365d 35,200 3.8 1349 3.1 1094  
3-08 2x 365d 33,480 3.8 1264 3.4 1137  
CAN 2-04 2x 365d 25,804 4.2 1084 3.3 839  
Life: 2027d 174,994 3.8 6626 3.3 5706  
• 1st 5-Year-Old & Res Senior Champion,  
Mideast Spring National Show 2015  
• Res Gr Champ, Mideast Sprg Nat'l Jr Show 2015  
• Nominated All-American Senior 2-Year-Old 2012  
• Nominated All-Canadian Senior 2-Year-Old 2012

### Farnear Delta-Lambda-ET

3125993715 TC TP TR TY  
PTA +1321M +50F +46P 99R 12/23  
PTA +2.74T +2.81UDC +1.01FLC GTPI +2808

### Siemers Monterey Hanika-ET

3131528424 99%RHA-I Very Good-86 GMD  
2-01 2x 365d 33,390 4.5 1511 3.6 1211

### Braedale Goldwyn

CAN 10705608 CD TY TV TL  
PTA -664M -5F -10P 99R 12/23  
PTA +1.06T +.61UDC +.79FLC GTPI +1883

### Rosiers Barka Triumphant-ET

CAN101324221 Excellent-90-CAN  
4-06 2x 365d 35,211 3.8 1355 3.0 1059  
2-05 2x 365d 27,359 4.0 1104 3.0 825  
• 1st 4-Year-Old, Victoriaville 2007  
• 1st Senior 2-Year-Old, Montmagny 2005

Same family as:

### Rosiers Blexy Goldwyn-ET EX-97 EEEEE 3E

- All-American Aged Cow 2017
- All-Canadian Mature Cow 2017
- Supreme Champion, World Dairy Expo 2017
- 1st Mature Cow, Royal Winter Fair 2017

3rd dam

### Rosiers Burdy Vision VG-87-3YR-CAN 9\*

6-07 2x 365d 26718 4.9 1310 3.4 910  
Life: 6 Lacs 141145 5.0 6937 3.4 4846

4th dam

### Rosiers Branda Prelude VG-88-CAN 2\*

10-1 2x 365d 24980 4.5 1133 3.3 925  
Life: 8 Lact. 174,997 4.2 7400 3.3 5773

5th dam

### Rosiers Bernet Persistent EX-4E-CAN 12\*

7-08 2x 305d 26468 3.3 886 3.3 871  
Life: 9 Lacs 220367 3.4 7458 3.3 6239

# 2024 Purple Ribbon Classic



Budjon-Vail Solmn Apache-ET \*RC EX-95  
dam of Lot 18



Budjon-Vail Dlam Andover-ET VG-89 EX-MS  
Maternal sister to Lot 18



# 18

New Direction IRA - Richard Denier  
PO Box 221753  
Carmel, CA 93922  
831.238.0102

## CAL-DENIER-I DL AUBREE-ET\*RC

840003267547771 99%RHA-I \*RC • Born September 20, 2023

Full sister to Aubree:

**Budjon-Vail Dlam Andover-ET VG-89 EX-MS**  
• 1st Jr. 2-Yr-Old & Res. Int. Champion, Midwest  
Spring National 2023

### Farnear Delta-Lambda-ET

3125993715 TC TP TR  
PTA +1321M +50F +46P 99R 12/23  
PTA +711NM +.00%F +.02%P  
PTA +5.0PL 2.78SCS -0.2DPR 2.2%DCE  
PTA +2.74T +2.81UDC +1.01FLC 99R 12/23  
GTPI +2808

### Budjon-Vail Solmn Apache-ET

3140986430 \*RC Excellent-95 EEEEE  
GPTA +3.59T +2.63UDC +1.19FLC 84R 1/24  
4-09 2x 365d 44,794 4.6 2073 3.5 1548  
3-09 2x 321d 30,220 4.9 1476 3.5 1060  
1-10 2x 365d 26,310 4.2 1092 3.3 879  
• All-American Milking Yearling 2019  
• 1st Milking Yearling Int'l Holstein Show 2019

### Mr Mogul Delta 1427-ET

72128216 TC TR  
PTA +843M +53F +30P 99R 12/23  
PTA +1.15T +1.78UDC +.38FLC GTPI +2589  
**EDG Lorette Uno 2198-ET**  
72437745 Very Good-88  
3-02 2x 320d 30,650 3.8 1165 3.4 1031

### Walnutlawn Solomon

CAN11775998 TR TP TY TV TL TD  
PTA -530M -13F -10P 99R 12/23  
PTA +2.70T +1.63UDC +.30FLC GTPI +1923  
**Budjon-Vail AB Angelique-ET**  
3013250952 \*RC Very Good-89 EEEVE 2-08  
GPTA +3.06T +2.60UDC +1.35FLC 77R 12/23  
2-03 2x 365d 25,210 4.9 1231 3.5 886

Maternal sisters to Angelique:

**Milksource Brxtn Acclaim-ET EX-94**  
**Milksource Afrshk Aimee-ET EX-94 2E**  
**Milksource Afrshk Ashley-ET EX-92 EX-MS**  
**Budjon-Vail Afrshk Arya-ET EX-94 EX-MS**

3rd through 8th dams:

**Milksource Goldwn Africa-ET EX-95 2E**  
7-10 2x 365d 42,760 3.5 1480 3.0 1301  
Life: 1961d 187,600 3.8 7069 3.2 6006  
• Grand Champion WI Championship Show 2015  
• Grand Champion Midwest Spring National 2015  
• Reserve All-Canadian Mature Cow 2014  
• Grand Champion WI Championship Show 2012  
• Grand Champion Midwest Spring National 2012  
**Butz-Butler Durham Angel-ET EX-90**  
4-10 2x 333d 37,620 3.6 1344 2.9 1090  
**EO Siemers Ashlyns Angel-ET EX-96 3E GMD**  
9-10 2x 365d 39,800 6.0 2383 3.0 1177  
• HHM All-American Aged Cow 2010  
• HM All-Canadian Mature Cow 2010  
• Res. All-American Sr. 2 Year Old 2006  
• Unanimous All-American Winter Yearling 2005  
**Tri-Day Ashlyn-ET EX-96 2E 19\* GMD DOM**  
4-09 2x 365d 43,090 4.8 2079 3.5 1503  
• All-Time All-American 4 Year Old 2003  
• All-American & All-Canadian 4 Year Old 2001  
• Supreme Champion World Dairy Expo 2001  
• All-American Sr. 3 Year Old 2000  
7th and 8th Dams: EX-92 2E DOM & VG-86

# 2024 Purple Ribbon Classic



KHW Regiment Apple B-Red-ETN EX-90  
dam of Lot 19



Kamps-Rx Applb Alivu-Red-ET VG 88 2-05  
full sister to Lot 19



# 19

Reggie & Krysty Kamps  
22770 Truman Rd  
Darlington, WI 53530-9724  
608.330.2007

## KAMPS-RX APB ALAIA-RED-ET

840003266225892 99%RHA-I • Born September 8, 2023

Maternal sisters to Alaia:

- Kamps-Rx Ab Attatown-Red-ET** (Latenite)
- Nominated All-American R&W Fall Yearling 2023
- Kamps-Rx Aplb Archer-Red-ET** (Dice)
- Nominated All-American R&W Summer Jr. 2 2023

Maternal sisters to Alaia:

- Kamps-Rx Appleb Amaretto-ET\*RC** EX-90
- 2nd Sr. 2-Yr-Old Midwest Spring National 2021
- Kamps-Rx Appleb Adelaida-ET\*RC** VG-88
- 2nd Summer Yearling Midwest Fall National 2020
- Kamps-Rx Appleb Aiyanna-ET\*RC**
- Nominated All-American Spring Yearling 2021
- Kamps-Rx Appleb Addi-Red-ET** VG-89
- HM All-American R&W Summer Jr. 2-Yr-Old 2020
- 1st Summer Yearling Int'l R&W Show 2019
- Kamps-Rx Apb Aleah-Red-ET**
- Res. Supreme Jr. Champion NAILE 2021
- Res. Jr. All-American R&W Winter Yearling 2022
- Kamps-Rx Appleb Avery-ET\*RC** VG-87
- All-Canadian Summer Jr. 2-Yr-Old 2022
- 1st Summer Jr. 2 Royal Winter Fair & WI Champ. Sh. 2022
- Kamps-Rx Appleb America-ET\*RC** EX-94
- 1st Sr. 2 WI Champ. Sh., 7th Sr. 2 Int'l Holstein Show 2021
- Kamps-Rx Appleb Atbest-ET\*RC** VG-85-CAN
- Nominated All-American Spring Calf 2018

### Mr Leaninghouse Ammo-P-ET

74146951 99%RHA-I RC PC TC TY TV TL TD  
PTA +351M -7F -3P 99R 12/23  
PTA -435NM -.07%F -.05%P  
PTA -4.6PL 3.13SCS -4.7DPR 2.6%DCE  
PTA +2.38T +1.99UDC +1.15FLC 99R 12/23  
GTPI +1787

### KHW Regiment Apple B-Red-ETN

70244493 \*TL \*TD Excellent-90 EEEEEV 4-03  
PTA +3.18T +2.92UDC +3.40FLC 96R 12/18  
2-09 2x 320d 29,740 4.8 1428 3.5 1054  
3-09 2x 341d 31,990 5.1 1621 3.9 1253  
• Reserve All-American Produce of Dam 2021

Apple B is a clone of:

- KHW Regiment Apple-Red-ET** 4E-96 DOM 29\*
- 9-00 2x 365d 36,750 4.3 1,582 3.3 1,211
- Unanimous All-American R&W 125,000 lb Cow 2013
- Grand Champion, Grand Int'l R&W Show 2011
- Full sister to Apple B:
- KHW Regiment Apple 3-Red-ETN** EX-94-CAN 4\*
- 4-03 2x 319d 25,397 4.4 1124 3.5 880
- Grand Champion Int'l R&W Show 2013

### Morningview Mcc Kingboy-ET

72044077 99%RHA-I TR TP TC TY TV TL TD  
PTA +922M +22F +23P 99R 12/23  
PTA +1.76T +1.49UDC +.19FLC GTPI +2306

### Ms Roll-N-Vew Althea-Red-ET

CAN 11470454 Excellent-91  
2-00 2x 99d 7930 6.1 483 2.9 231

### Carrousel Regiment-Red-ET

128891296 TV TL  
PTA -1301M -35F -29P 99R 12/23  
PTA +0.00T -0.39UDC -0.69FLC GTPI +1363

### Kamps-Hollow Altitude-ET

129136431 \*RC CV Excellent-95 EEEEE 2E DOM  
7-00 2x 365d 39,690 4.7 1849 3.3 1310  
4-03 2x 365d 30,430 4.2 1268F 3.3 1012  
2-00 2x 365d 28,830 3.8 1098F 3.7 1067  
Life: 1844d 144,460 4.4 6295 3.5 5015  
• Red Impact Cow of the Year 2009  
• Wisconsin Cow of the Year 2009  
• Unan. All-American R&W Prod. of Dam 2014

3rd through 7th dams:

- Clover-Mist Alisha** EX-93 3E GMD DOM
- Life: 6 lact. 226,470 4.8 10,659 3.6 8,147
- Clover-Mist Augy Star-ET** EX-94 4E DOM
- 7-10 2x 365d 43,140 5.0 2136 3.1 1339
- Life: 2,274d 196,240 4.8 9349 3.3 6458
- D-R-A August** EX-96 4E DOM
- 8-05 3x 365d 27,460 4.3 1187 3.2 871
- Nominated All-American Aged Cow 1986
- All-Wisconsin Aged Cow 1987
- D-R-A Ideal Precious Leader** EX-90 2E
- D-R-A Princess Lad Leader** EX-90 3E

# 2024 Purple Ribbon Classic



MS AOL Cntndr Revive-Red-ET EX-94 EX-MS  
maternal sister to dam of Lot 20



East-Colt Showtime Pier-Red  
Lot 20



# 20

Coltan J & Eastan L Brown  
N42794 Roskos Rd  
Strum, WI 54770-9310  
715.695.3125

## Jacobs Showtime-ET

CAN 111576086 99%RHA-I RC TC TY TV TL TD  
PTA -49M +65F +31P 82R 12/23  
PTA +285NM +.24%F +.12%P  
PTA -1.2PL 3.18SCS -3.6DPR 3.2%DCE  
PTA +2.65T +1.82UDC +1.57FLC 81R 12/23  
GTPI +2442

## MS-AOL Recharge-Red-ET

3203988066 99%RHA-I Good Plus-84 +V+GV 2-06  
• 1st Spring Calf & Res. JC Mideast R&W Jr. 2020  
• 2nd Spring Calf Mideast R&W Show 2020

Maternal sisters to Recharge:

**MS Aol Cntndr Revive-Red-ET** EX-94 EX-MS  
• All-American R&W 5-Yr-Old 2019  
• Res. All-American R&W Jr. 3-Yr-Old 2017  
**MS Aol Ducati Reanne-Red-ET** EX-90

## EAST-COLT SHOWTIME PIER-RED

840003257609719 99%RHA-I • Born March 1, 2023

### Sandy-Valley Kr Excalibur

3140616380 99%RHA-I TC TD TL TR  
PTA +493M +90F +41P 99R 12/23  
PTA +2.54T +1.53UDC +1.60FLC GTPI +2701

### Erbacres Snapple Shakira-ET

3126918505 \*RC Excellent-97  
6-03 2x 359d 33,799 4.9 1673 3.5 1177

### Riverdown Unstopabull-Red

CAN11801450 99%RHA-I TV TY TL  
PTA -382M -23F -24P 99R 12/23  
PTA +2.03T +2.03UDC +1.28FLC GTPI +1958

### Miss Roxys Recovery-Red

141367082 TL TD Excellent-92 EEEEE 2E 6-07  
6-02 2x 305d 31,730 4.2 1331 2.8 897  
1-11 2x 305d 21,850 4.0 878 3.1 673  
3-06 2x 305d 23,260 4.0 919 2.9 669  
4-06 2x 305d 28,650 4.2 1211 2.9 838  
7-08 2x 291d 24,680 4.3 1072 2.9 709  
• HM All-American R&W Winter Yearling 2012

Maternal sister to Recovery:

**Parkvue Absolute Rap-Red-ET** EX-93 2E  
• Nominated All-American R&W 5-Yr-Old 2019  
• Nominated All-American R&W 3-Yr-Old 2017

3rd through 11th dams:

### Galestone Ava Rae-Red-ET EX-91

3-09 2x 329d 24,680 3.8 949 2.8 694  
Life: 1454d 105,870 3.6 3800 2.7 2881

### Scientific Rubirae Socks-ET EX-93 3E DOM \*RC

5-08 2x 365d 43,050 4.2 1809 3.1 1331  
Life: 2043d 154,160 4.1 6388 3.1 4753

### Scientific Jubilant Rae-ET \*RC EX-90 DOM

5-11 2x 365d 38,880 4.1 1608 3.6 1403

• 8 Excellent daughters

### Hanoverhill Tony Rae EX-96 3E GMD DOM 5\*

6-11 2x 365d 40,220 4.1 1661 3.3 1331

Life: 2247d 166,396 4.1 6904 3.4 5612

• HM All-American Jr. 2 Year Old 1988

• Nom. All-American 5 Year Old 1991

### C Hanoverhill TT Roxette-ET EX-94 2E GMD DOM

10-0 3x 365d 35,040 4.3 1519 3.0 1063

• 21 Excellent progeny

### Mil-R-Mor Roxette EX-90 GMD DOM 30\*

7-01 2x 365d 24,530 4.7 1153

### C Glenridge Citation Roxy EX-97 4E GMD 6\*

10-1 2x 365d 25,280 4.2 1061

Life: 3620d 209,784 4.5 9471

• Queen of the Breed I & II

### C Norton Court Model Vee EX-90 6\*

7-09 2x 357d 20,362 3.9 793

Life: 4183d 218,629 3.9 8581

• All-American Produce of Dam 1977-78-79

### Norton Court Reflection Val VG-CAN 5\*

8-11 2x 332d 20,630 3.7 766

Life: 14 Lact 249,583 3.7 9295

# 2024 Purple Ribbon Classic



Milksource Sephora-Red EX-92  
dam of Lot 21



Miss Apple Snapple-Red-ET EX-96 2E  
2nd dam of Lot 21

# 21

Owen W. & Kendyll Kress  
Kress-Hill Dairy  
10623 County Road XX  
Newton, WI 53063  
Amanda 920.207.6523

MS SEPHORA SAUTE-RED-ET  
840003260841654 99%RHA-I • Born June 25, 2023



### Farnear Altitude-Red-ET

3128013348 99%RHA-I TC TY TV TL TD  
PTA +121M +12F +13P 99R 12/23  
PTA -68NM +.03%F +.03%P  
PTA +0.0PL 2.95 SCS -2.9DPR 3.0%DCE  
PTA +2.99T +2.57UDC +1.42FLC 99R 12/23  
GTPI +2180

### Milksource Sephora-Red

3203772761 Excellent-92 EEEEE 3-08  
3-2 2x 180d 17,105 3.7 634 2.9 499 Inc.  
• 3rd Jr. 2-Yr-Old Int'l R&W Show 2023  
Maternal sister to Sephora:

### Erbacres Snapple Shakira-ET EX-97

- Supreme Champion Supreme Holstein Show 2023
- Supreme Champion World Dairy Expo 2021
- Unanimous All-American Aged Cow 2021
- All-Canadian Aged Cow 2021
- Canadian Champion 5 Year Old 2020
- All-American Jr. 3 Year Old 2018
- All-Canadian Jr. 2 Year Old 2017
- Res. All-American Jr. 2 Year Old 2017

### Mr EDG Arvis 18196-ET

3125201960 RC TV TD TL  
PTA -451M +12F +5P 98R 12/23  
PTA +1.91T +2.14UDC +1.18FLC GTPI +2178  
**Farnear-Tbr Aria Adler**  
72437575 Excellent-96 2E  
2-03 2x 365d 32,440 5.0 1609 3.4 1107

### FG Jacot-Red-ET

FRA 8541048789 \*TL\*TD  
PTA +107M +1F -6P 97R 12/23  
PTA +2.21T +1.92UDC +.46FLC GTPI +1852

### Miss Apple Snapple-Red-ET

72506364 Excellent-96 EEEEE 2E 7-04  
8-01 2x 305d 42,450 4.2 1799 3.1 1328  
Life: 1472d 141,840 4.1 5823 3.4 4838  
• Nasco Type & Production Winner Int'l R&W 2021  
• Unanimous All-American R&W 125,000 lb. Cow '20  
• Res. All-American R&W 125,000 lb. Cow 2019  
• Unanimous All-American R&W 4 Year Old 2017  
• Res. All-Canadian R&W Senior Cow 2017  
• Res. All-American R&W Jr. 3 Year Old 2016  
• Unanimous All-American R&W Jr. 2 Yr Old 2015

3rd through 9th dams:

**KHW Regiment Apple-Red-ET** EX-96 3E DOM  
9-01 2x 365d 36,750 4.3 1582 3.3 1,211  
Life: 2898d 240,640 4.7 11,394 3.6 8,559  
• Res Grand Champion, Grand Int'l R&W Show 2013  
• Grand Champion, Grand Int'l R&W Show 2011  
• All-American R&W Aged Cow 2011  
• 1st 125,000 Lb Cow Grand International 2012  
**Kamps-Hollow Altitude-ET** EX-95 2E DOM \*RC  
7-00 2x 365d 39,690 4.7 1849 3.3 1310  
Life: 1844d 144,460 4.4 6295 3.5 5015  
• Red Impact/WI Cow of the Year 2009  
**Clover-Mist Alisha** EX-93 3E GMD DOM  
Life: 6 lact. 226,470 4.8 10,659 3.6 8,147  
**Clover-Mist Augy Star-ET** EX-94 4E DOM  
7-10 2x 365d 43,140 5.0 2136 3.1 1339  
Life: 2,274d 196,240 4.8 9349 3.3 6458  
**D-R-A August** EX-96 4E DOM  
8-05 3x 365d 27,460 4.3 1187 3.2 871  
Life: 3,433d 190,200 4.4 8281 3.5 4818  
• Nominated All-American Aged Cow 1986  
• All-Wisconsin Aged Cow 1987  
**D-R-A Ideal Precious Leader** EX-90 2E  
7-06 2x 358d 20,090 3.9 787 3.4 675  
Life: 2,456d 133,250 4.0 5308  
**D-R-A Princess Lad Leader** EX-90 3E  
9-05 2x 305d 19,160 4.2 809



# 2024 Purple Ribbon Classic



Luck-E Awesome Joy-Red-ET EX-93  
dam of Lot 22



Lot 22

# 22

Exclerant Genetics  
6575 Tower Drive Rd  
Lena, WI 54139  
920.676.2516

## Farnear Altitude-Red-ET

3128013348 99%RHA-I TC TY TV TL TD  
PTA +121M +12F +13P 99R 12/23  
PTA -68NM +.03%F +.03%P  
PTA +0.0PL 2.95 SCS -2.9DPR 3.0%DCE  
PTA +2.99T +2.57UDC +1.42FLC 99R 12/23  
GTPI +2180

## Luck-E Awesome Joy-Red-ET

3139051661 TL TD Excellent-93 EEEEE 5-04  
PTA +2.92T +2.86UDC +1.26FLC 87R 12/23  
4-09 2x 365d 34,140 4.1 1406 3.5 1183  
3-05 2x 365d 32,530 4.6 1510 3.4 1101  
2-00 3x 305d 24,890 4.8 1202 3.1 771  
• 2nd Jr. 3 NE All-Breeds Show 2019

## ZBW-JLP GAME ON RED-ET

84000325789219 99%RHA-I • Born September 2023  
PTA +3.4T +3.06UDC +1.55FLC 81R  
PTA +3.13BSC

Sister to Lot 22:

**ZBW-JLP Mrand Joyous-Red-ET**  
Sold for \$45,000 Best of Luck-E Sale 2023

## Mr EDG Arvis 18196-ET

3125201960 RC TV TD TL  
PTA -451M +12F +5P 98R 12/23  
PTA +1.91T +2.14UDC +1.18FLC GTPI +2178  
**Farnear-Tbr Aria Adler**  
72437575 Excellent-96 2E  
2-03 2x 365d 32,440 5.0 1609 3.4 1107

## Luck-E Awesome-Red

72186769 CV TC TY TL TD  
PTA -1597M -52F -49P 99R 12/23  
PTA +2.11T +2.77UDC +.78FLC GTPI +1493

## Luck-E Ladd Jubilee-Red-ET

69873754 TL TD Excellent-94 EEEEE 3E 9-03  
1-11 2x 292d 19,550 4.4 854 3.4 671  
2-10 2x 365d 30,390 4.7 1437 3.5 1068  
4-01 2x 284d 26,470 4.8 1273 3.2 835  
5-01 2x 365d 32,310 4.0 1301 3.2 1032  
6-08 2x 365d 44,350 4.5 1990 3.1 1369  
9-01 2x 365d 42,160 4.2 1760 3.3 1385  
Life: 2440d 220,480 4.5 9821 3.3 7332



3rd through 13th dams:

**Double-D Mr Burns Jess-ET** EX-94 2E \*RC  
6-06 3x 365d 42,380 2.3 970 3.6 1516  
Life: 1784d 164,880 3.9 6379 3.4 5660  
**Hy-Class Advnt Jessi-Red-ET** EX-90 EX-MS  
5-06 2x 305d 22,290 4.1 923 3.0 675  
Life: 1607d 110,310 4.1 4553 3.0 3335  
**Hy-Class Rang Jathne-Red-TW** EX-90  
2-04 2x 365d 31,390 3.6 1119 3.0 935  
**Hy-Class Jacob Jackie-Red** EX-91  
4-10 2x 365d 27,800 2.8 785 3.0 827  
**Jandi-Mac June Logic-Red-ET** EX-91 2E DOM  
3-05 2x 305d 32,790 3.5 1158 3.2 1043  
**Ja-Bob Harry Jerry-Red-ET** EX-90 2E  
6-00 2x 365d 30,570 3.9 1183 3.4 1038  
Life: 2898d 191,560 3.7 7044 3.3 6390  
**Ja-Bob Harmony Joy-Red-ET** EX-90 EX-MS  
6-08 2x 365d 32,901 3.4 1105 3.0 1001  
**Ja-Bob Mark Heavenly Joy** EX-92 2E 13\*  
7-03 2x 365d 33,093 3.5 1155 3.2 1054  
**Sky-Hi Mars Helen-ET** EX-92 4E GMD DOM  
10-0 2x 365d 30,181 3.9 1175 3.2 963  
Life: 7 Lact. 235,830 4.0 9407 3.4 7317  
**Sky-Hi Boots Honey** VG-86 EX-MS GMD  
Life: 4327d 233,390 4.5 10475  
**Sky-Hi Majority Honey** EX-90 3E GMD  
6-04 2x 365d 20,311 4.2 849  
Next two dams VG-86

# 2024 Purple Ribbon Classic



E-Donk Airlift Boolyn VG-88  
2nd dam of Lot 23

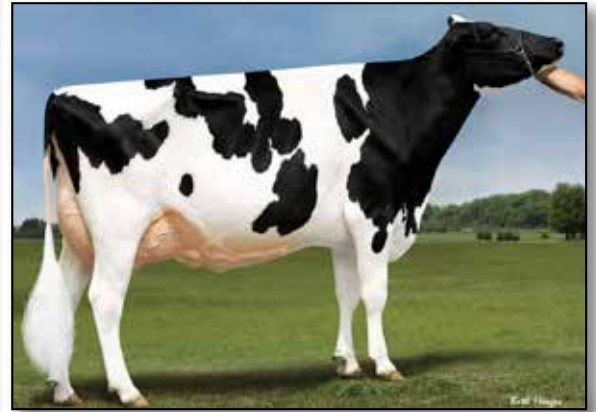

Sandy-Valley Mcc Beylan-ET EX-93 2E  
3rd dam of Lot 23



# 23

Eric Wachtendonk  
6231 186th Ave  
Bloomer, WI 54724-0000  
715.933.2492

## E-DONK TATTOO BOOSCH LIGHT

840003209085794 99%RHA-I • Born September 5, 2022

Due 7/23 to sexed 799H000071 Major, ultrasound heifer calf:

PTA +771M +33F +18P 82R 12/23 GTPI +2263

PTA +128NM +0.01%F -0.02%P

PTA+0.0PL 2.84SCS -3.7DPR 3.0%DCE

PTA +2.97T +2.43UDC +0.52FLC 80R 12/23

3rd through 10th dams:

**Sandy-Valley Mcc Beylan-ET EX-93 2E**

6-00 3x 365d 39,300 3.6 1409 2.9 1137

Life: 2001d 191,070 3.6 6915 3.0 5702

• Grand & Res. Supreme Ch. Northern WI SF 2019

• 1st Jr. Aged Cow Midwest Fall Nat'l 2019

• Sold in the 2014 Purple Ribbon Classic!

**Sandy-Valley Obs Belleza-ET VG-87**

2-01 2x 365d 25,230 4.0 1001 3.1 774

Maternal sister to Belleza:

**Winterlace Mint Bailey-ET EX-91**

2-03 2x 339d 28,550 3.4 980 3.1 876

• Supreme Champion Waupaca County Fair

**Regancrest G Beauty-ET VG-85 DOM**

2-02 2x 324d 23,380 3.9 903 3.3 763

**Regancrest-PR Barbie-ET EX-92 6\* GMD DOM**

2-06 2x 365d 31,690 3.9 1237 3.3 1050

• HM All-American Junior 3 Year Old 2004

**Regancrest Juror Brina-ET EX-92 GMD**

4-04 2x 365d 40,640 3.6 1478 3.0 1217

• Grand Champion & BU IA Dist. 1 Show 2000

• Res. Grand Champion IA State Fair 2000

• Member Nom. All-American Best Three 2000

**Regancrest Aerostar Bert-ET EX-90 GMD DOM**

5-05 2x 365d 37,790 3.6 1357 3.2 1215

Life: 1305d 109,350 3.7 4030 3.3 3556

**Regancrest Mark Chairman Bea 2E-91 GMD DOM**

7-09 2x 365d 33,630 3.8 1276 3.1 1052

Life: 2036d 140,130 4.1 5711 3.3 4616

**Regancrest Board Chairman Bea EX-90 EX-MS**

5-09 2x 365d 26,010 4.1 1059 3.4 884

**Regancrest Apache Standout Bea VG-86 EX-MS**

4-10 2x 320d 19,070 4.0 766

Life: 2432d 131,940 3.6 4744

### Duckett Crush Tatoo-ET

3137052923 99%RHA-I TC TP TR

PTA -368M -28F +0P 99R 12/23

PTA -64NM -0.05%F +0.04%P

PTA +1.5PL 2.70SCS -2.1DPR 1.8%DCE

PTA +2.90T +2.27UDC +0.69FLC 99R 12/23

GTPI +2035

### E-Donk Denver Booyah-ET

3209085790 99%RHA-I Very Good-87 VVEVV 3-05

PTA +2.87T +1.73UDC +1.45FLC 53R 12/23

AMR 2-02 3x 273d 17,240 3.9 674 3.3 565

### Maverick Crush

CAN12042760 99%RHA-I TY TV TL TD

PTA -776M -47F -12P 99R 12/23

PTA +2.44T +1.56UDC +1.21FLC GTPI +2052

### Duckett G Chip Tokyo-ET

72366991 Excellent-93

3-09 2x 365d 32,930 3.9 1277 3.5 1138

### Brenland Denver

12074893 99%RHA-I TR TC TY TV TL TD

PTA +569M +29F +9P 99R 12/23

PTA +2.58T +1.38UDC +0.72FLC GTPI +2113

### E-Donk Airlift Boolyn

3130383650 99%RHA-I TR TL TD

Very Good-88 VEVVV 2-11

2-04 3x 365d 35,190 3.5 1227 2.8 979

• 2nd Fall Calf WI State Fair, Res. Calf Ch. B&O 2017

• 2nd Sr. 2YO, Int. Champion District 1 Jr. Show 2019

• 1st Jr. Owned Sr. 2YO, Grand B&O MW Fall Nat'l 2019

Maternal sisters to Boolyn:

**E-Donk Diamond Bedazzlyn EX-94**

**E-Donk Badonkadonk**

• Nominated Junior All-American Spring Calf 2019

# 2024 Purple Ribbon Classic



Hilrose Advent Anna-Red-ET EX-95 4E GMD  
2nd dam of Lot 24

RED Milking  
yearling!

# 24

Taylor Wittmus & Eric Zwiefelhofer  
4811 Torrison Ln  
Valders, WI 54245-0000  
920.323.3996

## Farnear Altitude-Red-ET

3128013348 99%RHA-I TC TY TV TL TD  
PTA +121M +12F +13P 99R 12/23  
PTA -68NM +.03%F +.03%P  
PTA +0.0PL 2.95 SCS -2.9DPR 3.0%DCE  
PTA +2.99T +2.57UDC +1.42FLC 99R 12/23  
GTPI +2180

## Hilrose Jordy Arrow-Red-ET

3204898103 99%RHA-I TC TL TD  
Very Good-88 VVVVV 3-10  
PTA +3.12T +2.41UDC +1.97FLC 85R 12/23  
2-05 3x 312d 24,140 5.7 1375 3.3 788  
• Res. Jr. All-American Spring Yrlg R&W 2021

Maternal sisters to Arrow:

### Hilrose Altitude Audi-Red-ET EX-91

- Grand Champion District 10 Holstein Show 2023
- 1st Jr. 2Y & HM Int. Ch. Midwest Spr. R&W 2022

### Hilrose Altitude Aero-Red-ET EX-90

- Res. Jr. All-American R&W Spring Calf 2020
- Nominated All-American R&W Spring Yrlg 2021

### Hilrose Altitude Ariel-Red-ET VG-88

- 6th Fall Calf International R&W Show 2021
- Nominated All-American R&W Fall Calf 2021

## EZ-WITT ALT ANGEL-RED-ET

840003218787424 99%RHA-I • Born September 6, 2022

### Mr EDG Arvis 18196-ET

3125201960 RC TV TD TL  
PTA -451M +12F +5P 98R 12/23  
PTA +1.91T +2.14UDC +1.18FLC GTPI +2178

### Farnear-Tbr Aria Adler

72437575 Excellent-96 2E  
2-03 2x 365d 32,440 5.0 1609 3.4 1107

### Cycle Mcgucci Jordy-Red

3131666411 99%RHA-I CV TC TY TL TD  
PTA -916M -19F -38P 99R 12/23  
PTA +2.99T +2.24UDC +3.12FLC GTPI +1687

### Hilrose Advent Anna-Red-ET

69005117 Excellent-95 EEEEE 4E GMD  
7-02 2x 365d 47,040 5.2 2456 3.3 1570  
6-00 2x 365d 44,170 4.0 1748 3.1 1389  
10-3 2x 365d 41,820 5.7 2366 3.1 1362  
8-03 2x 305d 38,230 4.9 1857 3.0 1160  
4-11 2x 344d 38,460 4.0 1531 2.9 1134  
3-03 2x 365d 32,330 4.3 1384 3.1 1006  
2-03 2x 347d 28,020 4.4 1241 3.0 832  
Life: 2903d 362,320 4.8 14,922 3.2 10,124  
• Wisconsin Cow of the Year 2018  
• Nasco Int'l Type & Production Winner 2018  
• Nom. All-American R&W Production Cow 2018  
• Nom. All-American R&W Dam & Daughter 2017-18  
• Res. All-American R&W 125,000 lb. Cow 2017  
• Res. All-American R&W Aged Cow 2016  
• 2nd Aged Cow International R&W Show 2016

Due 6/23 to sexed 551H004610 Architect:

PTA +285M +3F +12P 82R 12/23 GTPI +2346  
PTA +51NM -.03%F +.01%P  
PTA +0.3PL 2.96SCS -0.2DPR 2.3%DCE  
PTA +3.85T +3.28UDC +2.01FLC 80R 12/23

3rd through 11th dams:

### Hilrose Rubens Ashlyn EX-91 GMD \*RC

4-06 2x 365d 35,290 3.5 1223 3.1 1097  
2-02 2x 365d 27,530 3.9 1083 3.0 825

### Wilstar Derry Alissa-ET EX-91 2E GMD

5-08 2x 365d 45,920 4.7 2151 3.0 1381  
Life: 1481d 145,800 4.7 6787 3.2 4709

### Wilstar-RS Ldr Angel-Red-ET EX-91 2E GMD

4-07 2x 365d 36,810 4.4 1613 2.9 1083

- Sons in AI & embryos exported

### Dreamstreet Enhancer Alicia EX-94 3E GMD DOM

8-05 2x 365d 36,370 4.9 1773 2.9 1069  
Life: 3559d 224,670 4.4 9974 3.1 7072

- Dam of 8 Excellent daughters

### Dreamstreet Triple Ali-Red EX-90

5-02 2x 365d 24,380 3.9 962 3.4 841

### Cha-Liz R Maple B Ann EX-91 EEEE 2E

7-10 2x 365d 23,290 3.9 909

Life: 2190d 109,421 3.8 4208

### Cha-Liz F Mini Ann B EX-92 3E

7-09 2x 305d 19,080 3.7 712

Life: 2122d 108,160 4.1 4422

### Cha-Liz P V Ann Adeu EX-92 2E

10-0 2x 347d 23,760 4.0 962

Life: 3200d 196,887 3.7 7371

### Wenron Adeu Ann Champion EX-91 3E GMD

7-02 2x 305d 23,948 3.6 868

Life: 3600d 196,626 3.7 7187

# 2024 Purple Ribbon Classic



Flower-Brook Diamond-Red-ET EX-91  
dam of Lot 25



# 25

Tom Schaefer  
N15277 Hollow Ln  
Galesville, WI 54630-8311  
608.886.0747

## FLOWER-BROOK DIMPLE-RED-ET

840003257603049 99%RHA-I • Born December 2, 2022  
1st Winter Calf District 2 2023  
2nd Winter Calf Youth Dairy Classic  
Will be entered for Midwest Spring Show

3rd through 11th dams:

**Scientific Dharma Rae-ET** EX-90-5Y-CAN  
5-00 2x 365d 33,340 4.0 1340 3.2 1071

**Scientific Debutante Rae-ET \*RC** EX-92 2E GMD DOM  
2-02 365d 32,930 4.4 1440 3.4 1131  
• All-American 4-Yr-Old & Res. Grand WDE 2005

**Scientific Jubilant Rae-ET \*RC** EX-90 DOM  
5-11 2x 365d 38,880 4.1 1608 3.6 1403  
• 8 Excellent daughters

**Hanoverhill Tony Rae** EX-96 3E GMD DOM 5\*  
6-11 2x 365d 40,220 4.1 1661 3.3 1331  
Life: 2247d 166,396 4.1 6904 3.4 5612  
• HM All-American Jr. 2 Year Old 1988  
• Nom. All-American 5 Year Old 1991

**C Hanoverhill TT Roxette-ET** 2E-94 GMD DOM  
10-0 3x 365d 35,040 4.3 1519 3.0 1063  
• 21 Excellent progeny

**Mil-R-Mor Roxette** EX-90 GMD DOM 30\*  
7-01 2x 365d 24,530 4.7 1153

**C Glenridge Citation Roxy** EX-97 4E GMD 6\*  
10-1 2x 365d 25,280 4.2 1061  
Life: 3620d 209,784 4.5 9471  
• Queen of the Breed I & II

**C Norton Court Model Vee** EX-90 6\*  
7-09 2x 357d 20,362 3.9 793  
Life: 4183d 218,629 3.9 8581  
• All-American Produce of Dam 1977-78-79

**Norton Court Reflection Val** VG-CAN 5\*  
8-11 2x 332d 20,630 3.7 766  
Life: 14 Lact 249,583 3.7 9295

### Mr Blondin Warrior-Red-ET

3139655530 99%RHA-I TP TC TY TV TL TD  
PTA -851M -26F -18P 99R 12/23  
PTA -582NM +.02%F +.03%P  
PTA -4.1PL 2.91SCS -2.5DPR 3.0%DCE  
PTA +2.85T +1.45UDC +1.27FLC 99R 12/23  
GTPI +1702

### Flower-Brook Diamond-Red-ET

3135936161 99%RHA-I TC TL TD  
Excellent-91 EEEVE 4-08  
3-00 2x 365d 31,890 5.1 1621 3.6 1148  
4-03 2x 365d 29,110 4.3 1256 3.5 1024  
1-11 2x 301d 18,530 4.4 821 3.6 664  
• Unanimous All-American Summer Jr. 2Y 2019  
• 1st Jr. 3, Int. Champion MN State R&W Show 2020  
• 3rd Jr. 3-Yr-Old Midwest Fall Nat'l 2020

### Dymentholm Mr App Avalanche-TW

CAN11957107 99%RHA-I RC CV TY TL TD  
PTA -350M -10F -10P 99R 12/23  
PTA +3.57T +2.67UDC +1.97FLC GTPI +1884

### Triplecrown-JW Door Wisp-ET

3128860372 VG-85-CAN-3Y  
CAN 3-03 2x 365d 35,587 4.0 1424 3.3 1178

### Mr D Apple Diamondback

3013721049 99%RHA-I RC TV TL TY TD  
PTA -387M -23F +0P 99R 12/23  
PTA +2.56T +1.95UDC +1.41FLC GTPI +1882

### Xcaret Deana Rae-ET

140466993 \*RC Excellent-92 EEEVE 2E 6-00  
3-08 2x 365d 29,540 4.6 1372 3.6 1056  
1-11 2x 305d 13,980 4.8 669 3.5 491  
4-11 2x 333d 27,340 4.6 1244 3.3 913  
5-11 2x 365d 26,320 4.3 1131 3.3 881  
Life: 1760d 118,880 4.6 5471 3.5 4141

# 2024 Purple Ribbon Classic



Sherona-Hill Jct Annie-Red EX-90  
dam of Lot 26



Ms Apple Annetta-Red-ET EX-90  
2nd dam of Lot 26

# 26

Brandon Flannery  
N6691 County Highway A  
Argyle, WI 53504  
608.558.3594

## Mr Blondin Warrior-Red-ET

3139655530 99%RHA-I TP TC TY TV TL TD  
PTA -851M -26F -18P 99R 12/23  
PTA -582NM +.02%F +.03%P  
PTA -4.1PL 2.91SCS -2.5DPR 3.0%DCE  
PTA +2.85T +1.45UDC +1.27FLC 99R 12/23  
GTPI +1702

## Sherona-Hill Jct Annie-Red

3142490105 TC TL TD Excellent-90 EVEVE 4-01  
2-05 2x 302d 19,160 4.5 871 3.3 641

## FLANNERY-VU WAR AMP-RED-ET

840003271713171 • Born September 11, 2023

Full sister:

### Flannery-Vu Amazing-Red-ET

Nominated All-American R&W Winter Calf 2022  
Nominated Jr. All-American R&W Winter Calf 2022  
Nominated All-American R&W Winter Yearling 2023

### Dymentholm Mr App Avalanche-TW

CAN11957107 99%RHA-I RC CV TY TL TD  
PTA -350M -10F -10P 99R 12/23  
PTA +3.57T +2.67UDC +1.97FLC GTPI +1884

### Triplecrown-JW Door Wisp-ET

3128860372 VG-85-CAN-3Y  
CAN 3-03 2x 365d 35,587 4.0 1424 3.3 1178

### FG Jacot-Red-ET

FRA 8541048789 \*TL\*TD  
PTA +107M +1F -6P 97R 12/23  
PTA +2.21T +1.92UDC +.46FLC GTPI +1852

### Ms Apple Annetta-Red-ET

3126918506 CV TP TL TD Excellent-90 EEEVV 6-07  
• 6th Milking Yearling Int'l R&W Show 2017

Amp  
it  
up!

3rd through 9th dams:

### KHW Regiment Apple-Red-ET EX-96 3E DOM

9-00 2x 365d 36,750 4.3 1,582 3.3 1,211  
Life: 2898d 240,640 4.7 11,394 3.6 8,559  
• Res Grand Champion, Grand Int'l R&W Show 2013  
• Grand Champion, Grand Int'l R&W Show 2011  
• All-American R&W Aged Cow 2011  
• 1st 125,000 Lb Cow Grand International 2012

### Kamps-Hollow Altitude-ET EX-95 2E DOM \*RC

7-00 2x 365d 39,690 4.7 1849 3.3 1310  
Life: 1844d 144,460 4.4 6295 3.5 5015  
• Red Impact Cow of the Year 2009  
• Wisconsin Cow of the Year 2009

### Clover-Mist Alisha EX-93 3E GMD DOM

Life: 6 lact. 226,470 4.8 10,659 3.6 8,147

### Clover-Mist Augy Star-ET EX-94 4E DOM

7-10 2x 365d 43,140 5.0 2136 3.1 1339  
Life: 2,274d 196,240 4.8 9349 3.3 6458

### D-R-A August EX-96 4E DOM

8-05 3x 365d 27,460 4.3 1187 3.2 871  
Life: 3,433d 190,200 4.4 8281 3.5 4818  
• Nominated All-American Aged Cow 1986  
• All-Wisconsin Aged Cow 1987

### D-R-A Ideal Precious Leader EX-90 2E

7-06 2x 358d 20,090 3.9 787 3.4 675  
Life: 2,456d 133,250 4.0 5308

### D-R-A Princess Lad Leader EX-90 3E

9-05 2x 305d 19,160 4.2 809



**Forward Blossum EX-93**  
 Jr. AA Aged Cow 2022, Nom. Jr. AA Aged 2023  
 same maternal family as Lot 27



**Dorsland Twinkle P-Red-ET EX-90**  
 Jr. AA Sr. 2YO R&W 2018, Nom. AA Sr. 2YO R&W 2018  
 same maternal line as Lot 27



**Forward Dehlia-Red-ET**  
 Res. Jr. All-American Milking Sr. Yearling 2023  
 maternal sister to Lot 27



**Jas-K Guthrie Tart-Red-ET EX-90 2E**  
 2nd dam of Lot 27

# 27

**FORWARD EVE-ET**  
 840003215268990 • Born June 2023

Emma, Sara, Wyatt & Claire Dorshorst  
 8371 Mill Creek Dr  
 Marshfield, WI 54449-9066  
 715.340.7271



**Brenland Denver**

12074893 99%RHA-I TR TC TY TV TL TD  
 PTA +569M +29F +9P 99R 12/23  
 PTA -102NM +.02%F -.03%P  
 PTA -0.8PL 2.80SCS -3.3DPR 3.4%DCE  
 PTA +2.58T +1.38UDC +0.72FLC 98R 12/23  
 GTPI +2113

**Forward Tilda-Red-ET**

3136851256 99%RHA-I TR TL TD  
 Excellent-90 EEEVE 5-00  
 4-06 2x 262d 22,330 4.6 1021 3.3 737  
 3-02 2x 226d 12,090 4.2 505 3.5 421  
 1-11 2x 235d 13,310 4.9 650 3.3 442

**Stantons High Octane-ET**

CAN11696704 99%RHA-I TR TP TY TV TL TD  
 PTA +1164M +9F +16P 99R 12/23  
 PTA +2.29T +2.07UDC +.57FLC GTPI +2103

**Brenland Doorman Desirable**

CAN9913324 Very Good-87-2Y-CAN  
 3-11 2x 365d 30,470 1407 3.0 923

**Pol Butte Mc Beemer-ET**

CAN7525863 99%RHA-I TP TC TY TV TL TD  
 PTA +8M -4F -5P 99R 12/23  
 PTA +2.30T +1.48UDC +.79FLC GTPI +1719

**Jas-K Guthrie Tart-Red-ET**

3008952241 DR1 Excellent-90 EEEVE 2E 6-02  
 2-00 2x 365d 23,620 4.7 1121 3.6 853  
 3-06 2x 181d 10,790 4.1 442 3.6 390  
 4-07 2x 273d 21,720 4.1 882 3.2 698  
 5-06 2x 266d 15,790 4.6 732 3.6 569

*3rd dam*

**Vande Shot Tiffany-Red-ET VG-88 VG-MS**  
 2-06 2x 365d 25,601 4.1 1039 3.1 806  
 • Res. Jr. Champ. Dist. 3 Jr. Show 2010  
 • 2nd Fall Calf, Dist. 3 Show 2010

*4th dam*

**Vande Mutant Logan-Red VG-88**  
 4-04 2x 365d 28,930 3.7 1084 3.3 960  
 2-03 2x 365d 24,964 4.1 1024 3.3 812  
 • Jr. All-American R&W Winter Yearling 2007

*5th dam*

**Voight-Acres Laurier Linda \*RC VG-87**  
 5-08 2x 365d 31,970 4.3 1372 3.4 1100  
 Life: 2108d 127,360 4.2 5308 3.5 4423

*6th dam*

**Voight-Acres Rudolph Indy VG-88**  
 4-10 2x 365d 31,300 3.2 1014 3.2 988  
 Life: 1984d 157,740 3.2 5056 3.2 4970

*7th dam*

**Voight-Acres Charles Cindy GP-82**  
 2-00 2x 293d 16,220 3.9 635 3.3 528

*8th dam*

**Voight-Acres Mark Christina VG-85 VG-MS**  
 4-03 2x 365d 30,150 3.8 1157 3.1 928  
 Life: 3026d 211,920 3.7 7893 3.2 6689

# 2024 Purple Ribbon Classic



Tree-Hayven Attraction-ET EX-93  
4th dam of Lot 28

Your new  
Sidekick!

# 28

Adam Borchert  
6276 Klondike Dr  
Auburndale, WI 54412  
715.650.0326

## TREE-HAYVEN SIDEKICK AUTUMN

840003260121715 99%RHA-I • Born December 7, 2022

### Walnutlawn Sidekick

CAN 12508113 99%RHA-I TR TY TV TL TD  
PTA -1257M +2F -11P 99R 12/23  
PTA -87NM +.19%F +.10%P  
PTA +.0PL 2.75SCS -.4DPR 2.2%DCE  
PTA +3.05T +2.36UDC +1.11FLC 98R 12/23  
GTPI +2155

### Tree-Hayven Tatoo Athena

3208013758 99%RHA-I Very Good-88 VVV+E 3-03  
2-11 2x 280d 20,040 3.5 701 3.2 637  
1-11 2x 289d 19,490 3.4 661 3.3 637

### Willsbro Abbott-ET

GBR 388380500583 TR CD TP TY TV TL TD  
PTA -231M +41F +13P 99R 12/23  
PTA +1.79T +1.79UDC +.51FLC GTPI +2433

### Walnutlawn Mccutchen Summer-ET

CAN 11120480 99%RHA-I Excellent-95 2E  
7-02 2x 365d 37,010 4.7 1735 3.3 1215

### Duckett Crush Tatoo-ET

3137052923 99%RHA-I TR TP TC TY TV TL TD  
PTA -368M -28F +0P 99R 12/23  
PTA +2.90T +2.27UDC +.69FLC GTPI +2035

### Tree-Hayven Milinium Alexa

3126341113 99%RHA-I Very Good-86 EV++V 5-04  
2-00 2x 289d 22,840 3.3 748 3.0 689

### 3rd through 8th dams:

#### Tree-Hayven Gldn Drms Atti GP-82

1-11 2x 365d 22,670 3.7 845 3.1 708

#### Tree-Hayven Attraction-ET EX-93

2-10 2x 365 32,803 3.3 1075 2.7 879

#### Milksource Damion Amanda-ET VG-85

2-08 2x 305d 23,830 3.4 821 3.0 710

#### Maternal sister to Amanda:

#### Milksource Goldwn Africa-ET EX-95 2E

7-10 2x 365d 42,760 3.5 1480 3.0 1301

Life: 1961d 187,600 3.8 7069 3.2 6006

- Grand Champion WI Championship Show 2015

- Grand Champion Midwest Spring National 2015

- Reserve All-Canadian Mature Cow 2014

- Grand Champion WI Championship Show 2012

- Grand Champion Midwest Spring National 2012

#### Butz-Butler Durham Angel-ET EX-90

4-10 2x 333d 37,620 3.6 1344 2.9 1090

#### EO Siemers Ashlyns Angel-ET EX-96 3E GMD

9-10 2x 365d 39,800 6.0 2383 3.0 1177

- HHM All-American Aged Cow 2010

- HM All-Canadian Mature Cow 2010

- Res. All-American Sr. 2 Year Old 2006

- Unanimous All-American Winter Yearling 2005

#### Tri-Day Ashlyn-ET EX-96 2E 19\* GMD DOM

4-09 2x 365d 43,090 4.8 2079 3.5 1503

- All-Time All-American 4 Year Old 2003

- All-American & All-Canadian 4 Year Old 2001

- Supreme Champion World Dairy Expo 2001

- All-American Sr. 3 Year Old 2000

9th and 10th Dams: EX-92 2E DOM & VG-86

# 2024 Purple Ribbon Classic



Scenic-Edge Jordan-Red EX-94  
maternal sister to Lot 29



Scenic-Edge Jadene-Red-ET VG-87  
maternal sister to Lot 29  
All-MN R&W Jr. 2-Yr-Old  
7th Int'l R&W Show WDE 2023

# 29

Yvonne Preder, Rodney Bohnhoff  
N4297 Cedar Lane Rd  
Plymouth, WI 53073  
Yvonne 920.918.1948

## Blondin Luxor-Red

CAN 111239184 99%RHA-I TY TV TL TD  
PTA -346M -27F-10P 82R 12/22  
PTA -440NM -.05%F +.00%P  
PTA -1.9PL 3.11SCS -2.6DPR 3.2%DCE  
PTA +2.63T +1.99UDC +1.02FLC 80R 12/22  
GTPI +1794

## Scenic-Edge Jasmine-Red

3134706668 TC TL TD Excellent-93 EEEEE 3E 6-08  
6-04 2x 365d 35,520 4.3 1533 3.0 1077  
4-09 2x 365d 34,020 4.3 1448 3.3 1133  
3-04 2x 365d 28,400 4.2 1179 3.3 932  
2-02 2x 365d 27,260 4.4 1189 3.4 920  
Life: 1631d 133,840 4.3 5768 3.3 4367

## SCENIC-EDGE JENALEE-RED

840003260839983 99%RHA-I TC TL TD • Born March 4, 2023

## Riverdown Unstopabull-Red

CAN11801450 99%RHA-I TV TY TL  
PTA -382M -23F -24P 99R 12/23  
PTA +2.03T +2.03UDC +1.28FLC GTPI +1958

## Blondin Diamondback Luxury-Red

CAN109951637 99%RHA-I VG-85-2YR-CAN  
2-03 2x 333d 22,663 4.3 972 3.6 820

## ST Jacob Destry Heztry-ET

70074442 RC CD TY TV TL TD  
PTA -646M -19F -5P 99R 12/23  
PTA +1.14T +.43UDC +.71FLC GTPI +1909

## Scenic-Edge Jamboree-Red

68984864 TL TD Very Good-88 EVV+V 3-10  
3-07 2x 365d 26,040 4.7 1225 3.6 942  
2-05 2x 306d 17,190 5.0 865 3.7 641  
• 1st Summer Yearling NAILE Red Show 2013

Jordan's  
sister!

Maternal sister to Lot 29:

### Scenic-Edge Jordan-Red EX-94

- Supreme Champion WDE Junior Show 2021
- Unan. All-American & Jr. All-Am. R&W Jr. 3-Yr-Old 2021
- 1st Jr. 3YO, Int. Champ WDE R&W Show 2021
- All-Canadian R&W Summer Yearling 2019
- HM All-American R&W Summer Yearling 2019
- Junior All-American R&W Summer Yearling 2019
- Nominated All-American Summer Yearling 2019 (B&W)

3rd through 7th dams:

### Scenic-Edge Jellybean-Red EX-94 2E

3-09 2x 365d 36,550 4.5 1652 3.2 1182

Life: 1358d 121,110 4.6 5586 3.3 3992

- Unan. All-American R&W Fall Yearling 2009
- Jr. Champion World Dairy Expo R&W Show 2009
- Unanimous All-American R&W Fall Calf 2008
- Res. Jr. Champion WDE R&W Show 2008

### Howard-Home RMK Jena-Red-ET VG-86

2-03 3x 365d 27300 4.3 1172 3.3 888

### Howard-Home Promotion Joy-Red EX-90

4-08 2x 316d 25010 3.9 981 2.8 702

### Howard-Home Caveman Joy-Red VG-87

6-06 2x 305d 23370 3.8 895 2.9 684

Life: 2783d 160620 3.9 6233 3.1 4942

### Howard-Home Jetstar Jamie VG-85

3-08 2x 305d 21290 3.1 661 2.8 597



# 2024 Purple Ribbon Classic



Westcoast Absolute Roulett-Red EX-93  
dam of Lot 30



# 30

Travis Dammen  
3381 State Rd 81  
Argyle, WI 53504  
608.426.1113

**TJD-GENETICS A ROCKY-RED-ET**  
840003278143881 • Born September 5, 2023

## Farnear Altitude-Red-ET

C11768849 99%RHA-I TC TY TV TL TD  
PTA +121M +12F +13P 99R 12/23  
PTA -68NM +.03%F +.03%P  
PTA +0.0PL 2.95 SCS -2.9DPR 3.0%DCE  
PTA +2.99T +2.57UDC +1.42FLC 99R 12/23  
GTPI +2180

## Westcoast Absolute Roulett-Red

C11768849 TL TD Excellent-93  
2-00 3x 305d 26270 4.3 1127 3.1 802  
5-02 2x 305d 24360 5.0 1218 3.1 745  
6-02 2x 242d 18809 4.3 808 3.0 564  
Life: 1002d 81,450 4.5 3690 3.1 2503  
• 2nd 5-Yr-Old Midwest Spring National 2019  
• 1st Sr. 2Y & HM Int. Ch. Western Spring Show 2016  
• 1st Sr. 2-Yr-Old Midwest Spring National 2016

Maternal sisters to Rocky:

**Winstar Jordy 4865-Red-ET** VG-85  
**Triplecrown-JW Door 224-ET** VG-85  
**Triplecrown-JW Destiny** EX-91

## Mr EDG Arvis 18196-ET

3125201960 RC TV TD TL  
PTA -451M +12F +5P 98R 12/23  
PTA +1.91T +2.14UDC +1.18FLC GTPI +2178  
**Farnear-Tbr Aria Adler**  
72437575 Excellent-96 2E  
2-03 2x 365d 32,440 5.0 1609 3.4 1107

## Apples Absolute-Red-ET

139358472 EX-95 CV TC TY TL TD  
PTA -1915M -11F -22P 99R 12/23  
PTA +2.36T +2.54UDC +1.74FLC GTPI +1570  
**T-C-G Gold Ring-ET**  
69440661 Excellent-93  
4-11 2x 314d 33,955 3.0 1008 3.2 1098  
3-10 2x 308d 28,386 3.2 902 3.2 922  
1-11 2x 365d 24,901 3.5 866 3.4 855  
• 1st 5-Yr-Old BC Spring Show 2016

3rd dam

**Pappys Sept Storm Rhonda-ET** VG-88  
6-00 3x 340d 25,670 5.1 1303 3.4 871

4th dam

**Markwell Durham Raven** EX-93 2E  
3-11 2x 365d 33,890 4.0 1345 3.1 1050  
Life: 2371d 153,380 3.8 5854 3.2 4942

5th dam

**Markwell Rudolph Rhoda** EX-92 3E DOM  
4-09 2x 365d 33,890 4.0 1345 3.1 1050

6th dam

**Markwell Bstar E Raven** EX-95 3E GMD DOM  
4-09 2x 365d 36,610 4.3 1580 3.4 1255  
Life: 2387d 160,020 4.1 6623 3.6 5763

• Queen of the Breed Finalist  
• Runner-up, Global Cow of the Year

7th dam

**Markwell Mark Elite** EX-92 4E GMD DOM  
7-00 2x 365d 36,230 3.9 1426 3.2 1165  
Life: 3736d 211,430 3.8 8108 3.6 7533

8th dam

**Rockalli Mars Emily** EX-94 4E GMD DOM  
6-03 2x 365d 26,970 4.0 1081 3.2 853  
Life: 3113d 182,970 3.8 7016 3.5 6330

# 2024 Purple Ribbon Classic



Reyncrest Crvte Lauralyn-ET EX-94  
dam of Lot 31



# 31

Kinnard, Fischer, Kuester & Staudinger  
1329 Menchalville Rd  
Reedsville, WI 54230  
Anthony 920.905.5136  
Ben 920.493.0380

## BFW-AB DL LAURANN-ET

840003257172722 • Born September 3, 2023

### Farnear Delta-Lambda-ET

3125993715 TC TP TR  
PTA +1321M +50F +46P 99R 12/23  
PTA +711NM +.00%F +.02%P  
PTA +5.0PL 2.78SCS -0.2DPR 2.2%DCE  
PTA +2.74T +2.81UDC +1.01FLC 99R 12/23  
GTPI +2808

### Reyncrest Crvte Lauralyn-ET

3132716849 Excellent-94 EEEEE 4-08  
4-00 3x 365d 45,220 3.4 1550 3.0 1357  
2-11 3x 323d 34,640 3.5 1205 3.0 1054  
2-00 3x 234d 22,800 4.1 938 3.0 679  
Life: 1037d 112,370 3.6 4098 3.0 3361  
• 1st Jr. 3YO, Res. Int. Ch. Northeast Fall Nat'l 2019  
• 4th Jr. 3-Yr-Old Northeast Spring Nat'l 2019  
• 5th Jr. 2-Yr-Old Northeast Sp. & Fall Nat'l 2018

### Mr Mogul Delta 1427-ET

72128216 TC TR  
PTA +843M +53F +30P 99R 12/23  
PTA +1.15T +1.78UDC +.38FLC GTPI +2589

### EDG Lorette Uno 2198-ET

72437745 Very Good-88  
3-02 2x 320d 30,650 3.8 1165 3.4 1031

### Sonnek Gc Corvette-ET

71391400 TR TP  
PTA -96M +1F +2P 99R 12/23  
PTA +1.89T +0.84UDC +1.28FLC GTPI +1928

### Reyncrest Alexndr Lavish-ET

140467190 TL TD Excellent-91 EEEEE 4-09  
4-03 3x 365d 47,600 3.4 1613 2.7 1272  
2-03 3x 365d 33,630 4.7 1593 3.1 1026

3rd dam

### Miss Co-Vista Rubens Layla EX-94 2E DOM

5-09 3x 365d 42,700 4.4 1864 3.0 128  
Life: 1316d 132,300 4.4 5801 3.2 4233  
• HM All-American Sr. 2-Yr-Old Cow 2005

4th dam

### Miss Co-Vista Rm Lara-TW EX-92

4-05 2x 305d 25,850 3.6 933 3.1 750

5th dam

### Wea-Land Juror Lulu EX-92 2E

9-04 2x 365d 37,560 3.8 1435 2.9 1100  
Life: 156,840 3.8 5939 3.3 5109

6th dam

### Stonehurst WL Love Lace VG-86

3-04 2x 303d 21,390 4.2 889 3.6 766

7th dam

### Vio-Net Jethro Linda VG-85

5-04 2x 365d 26,900 3.7 987 3.2 868

8th dam

### Delmona Sexation Sally VG-88

5-11 2x 365d 27,240 3.7 1006 3.2 861  
Life: 154,860 3.6 5555 3.2 5018

# 2024 Purple Ribbon Classic



Tande Warrior Kara-Red (now VG-85)  
dam of Lot 32

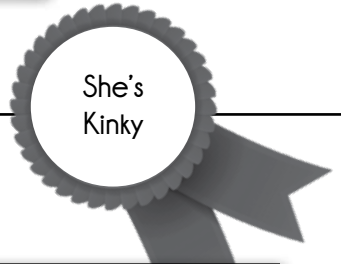

# 32

Benjamin N Donnay & Blaize Dankers  
2467 90th Ave  
Baldwin, WI 54002-7011  
320.510.3274

## EMBER-LIT ALT KINKY-RED

840003253704057 99%RHA-I • Born March 2, 2023

### Farnear Altitude-Red-ET

3128013348 99%RHA-I TC TY TV TL TD  
PTA +121M +12F +13P 99R 12/23  
PTA -68NM +.03%F +.03%P  
PTA +0.0PL 2.95 SCS -2.9DPR 3.0%DCE  
PTA +2.99T +2.57UDC +1.42FLC 99R 12/23  
GTPI +2180

### Tande Warrior Kara-Red

3201711401 99%RHA-I Very Good-85 VVV+V 2-04  
Peaked at 80 lbs - Due back for 24 show season  
• Nominated All-American R&W Winter Calf 2021  
• HM Junior Champion R&W MN State Fair 2021  
• 5th Winter Calf Int'l R&W Show WDE 2021  
• 2nd R&W Winter Calf MN State Fair 2021  
• 3rd R&W Winter Calf MN State Show 2021  
• 1st R&W Winter Yearling MN State Show 2022  
• 1st R&W Winter Yearling MN State Fair 2022

### Mr EDG Arvis 18196-ET

3125201960 RC TV TD TL  
PTA -451M +12F +5P 98R 12/23  
PTA +1.91T +2.14UDC +1.18FLC GTPI +2178  
**Farnear-Tbr Aria Adler**  
72437575 Excellent-96 2E  
2-03 2x 365d 32,440 5.0 1609 3.4 1107

### Mr Blondin Warrior-Red-ET

3139655530 99%RHA-I TP TC TY TV TL TD  
PTA -851M -26F -18P 99R 12/23  
PTA +2.85T +1.45UDC +1.27FLC GTPI +1702  
**Wilstar Dback Kora-Red**

3144717808 99%RHA-I Very Good-86 VVV+V 3-09  
2-11 2x 365d 33,720 4.1 1381 3.2 1071  
2-00 2x 288d 15,770 4.4 690 3.2 505

3rd through 10th dams:

#### Cleland Brbrw Kohana-Red-ET EX-91 2E

4-09 2x 361d 33,440 4.6 1554 3.2 1063  
3-08 2x 326d 28,460 4.1 1178 3.2 900

#### Cleland Advent Korie-Red-ET EX-94 3E

8-06 2x 365d 35,810 4.4 1591 3.3 1191  
Life: 1986d 147,420 4.6 6786 3.4 5058

• Nom. All-American R&W 125,000 lb. Cow 2016

• Nom. All-American R&W Aged Cow 2015

• All-American & Jr. AA R&W Aged Cow 2013

• Grand Champion International R&W Jr. Sh. 2013

• Res. Supreme Champion WDE Jr. Show 2013

• Grand Champion MN State Fair R&W Show 2013

#### Crull-CKC Marker Kobie \*RC VG-87

4-09 2x 305d 26,230 3.2 843 2.9 748  
Life: 1814d 110,820 3.5 3841 3.0 3283

#### Cleland Ray Kobra-Red-ET VG-85

3-10 3x 365d 31,910 3.5 1121 3.2 1010  
Life: 1457d 117,330 3.8 4512 3.1 3631

#### Weeks Sbbi Krista 6-ET \*RC VG-86

3-08 2x 305d 23,450 3.8 897 3.3 770  
Life: 1535d 105,490 3.7 3937 3.1 3305

#### An-Joy Krista \*RC VG-87 DOM

3-05 2x 305d 19,940 4.2 829 3.2 642

#### An-Joy Valiant Krissy VG-85 DOM

4-06 2x 346d 19,780 3.1 614 2.9 581

#### An-Joy Valiant Krissy VG-85

6-09 2x 326d 21,330 3.3 713 3.0 644

# 2024 Purple Ribbon Classic



Blexys Chief Bloody Mary-ET VG-88  
All-American Milking Yearling 2023  
1st Milking Yearling Int'l Holstein Show 2023  
maternal sister to Brilliant

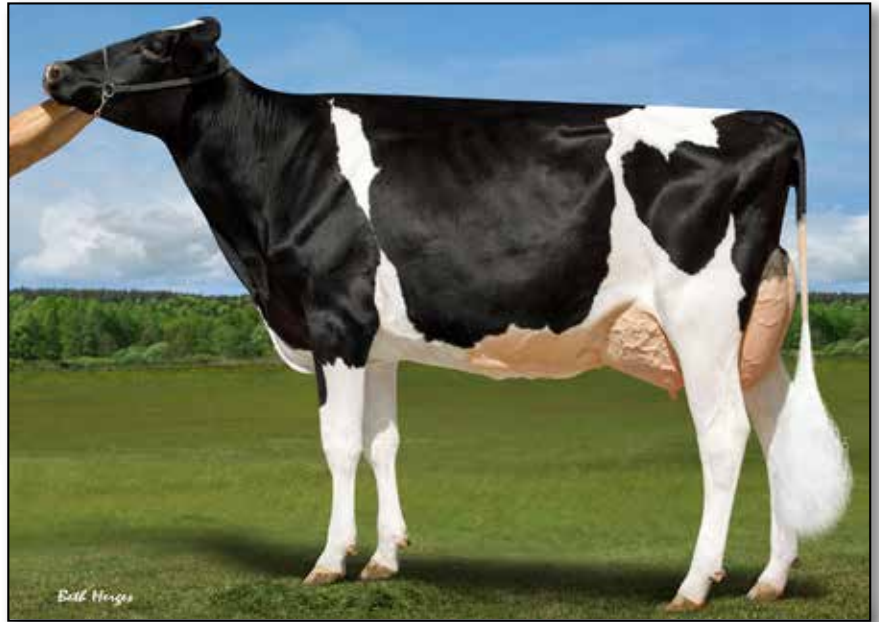

Blexys King Doc Brilliant VG-87  
dam of Lot 33

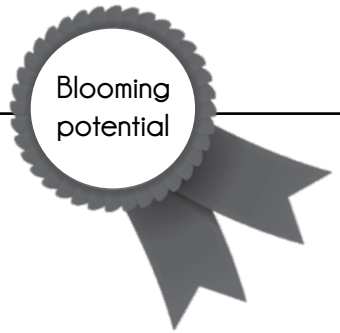

# 33

Budjon Farms, Peter Vail, & R-John Holsteins  
N9995 Soo Road  
Lomira, WI 53048  
Tom Cull 920.960.0350  
Kelli Cull 920.960.1484  
Peter Vail 518.758.8418

## BUDJON-PV-RJ TSTRM BLOOM-ET

840003267547702 99%RHA-I • Born June 4, 2023  
PTA +3.51T +2.14UDC +1.62FLC 80R 12/23

### Cycle Doorman Jacoby-ET

3013614066 99%RHA-I TR TP TC TY TV TL TD  
PTA -536M -12F -28P 99R 12/23  
PTA +2.78T +2.48UDC +.88FLC GTPI +1830

### Sheeknoll Beemer 2597-ET

3126634724 99%RHA-I TR TL TD VG-85-CAN-2Y  
5-04 3x 340d 36,671 3.7 1369 2.8 1035

### Woodcrest King Doc

3132417775 99%RHA-I TR TP TC TY TV TL TD  
PTA +1571M +66F +53P 99R 12/23  
PTA +3.22T +2.13UDC +1.97FLC GTPI +2784

### Rosiers Blexy Goldwyn-ET

CAN106117534 Excellent-97 3E EEEEE  
8-10 2x 365d 47,660 3.9 1856 3.0 1442  
6-06 2x 365d 41,730 3.9 1626 3.1 1292  
5-05 2x 365d 37,640 4.5 1676 3.2 1195  
4-05 2x 325d 35,454 4.3 1507 3.0 1048"  
Life: 2104d 216,970 4.2 9155 3.1 6771  
• Grand Champion NY Int'l Spring Show 2016  
• 1st 5 Year Old NY Int'l Spring Show 2016  
• Grand Champion WI Championship Show 2016  
• Nominated All-American 5-Yr-Old 2016  
• 2nd 4-Yr-Old Northeast Fall National 2015  
• 2nd Sr. 2-Yr-Old Eastern Fall National 2013  
• 6th Sr. 2-Yr-Old International Show 2013

### BLEXY!

- All-American Aged Cow 2017
- All-Canadian Mature Cow 2017
- Supreme Champion World Dairy Expo 2017
- Grand Champion International Show 2017
- 1st Mature Cow Royal Winter Fair 2017
- Grand Champion WI Championship Show 2017

### Blondin Thunder Storm

CAN110296922 99%RHA-I  
PTA +48M -27F -7P 97R 12/23  
PTA -349NM -.10%F -.03%P  
PTA -1.3PL 2.93SCS -3.2DPR 3.9%DCE  
PTA +3.38T +2.37UDC +1.17FLC 96R 12/23  
GTPI +1878

### Blexys King Doc Brilliant

3205758156 99%RHA-I Very Good-87 EEVE+ 3-00  
PTA +2.72T +1.58UDC +1.34FLC 84R 12/23  
2-02 2x 313d 31,026 3.9 1209 3.2 981 Inc.  
• Nom. All-American Winter Yearling 2022

Maternal sisters to Brilliant:

### Blexys Crush Budweiser-ET EX-91

- Unanimous All-American Winter Yearling 2020
- All-American Winter Calf 2019

### Ms Sid Blexy-ET EX-94 MS:96

- HHM All-American Jr. 3 Year Old 2020
- Grand Champion Mideast Fall National 2021

3rd through 7th dams:

**Rosiers Beyonce Dundee-ET EX-90-CAN 2\***  
3-09 2x 365d 27,853 4.2 1160 3.4 941

**Rosiers Burka Triumphant EX-90-CAN 7\***  
6-08 2x 365d 29,681 4.7 1409 3.3 994  
Life: 4 lact. 127,082 4.8 6116 3.5 4484

**Rosiers Burdy Vision VG-87-3Y-CAN 9\***  
6-07 2x 365d 26,718 4.9 1310 3.4 910  
Life: 6 lact. 141,145 4.09 6938 3.4 4846

**Rosiers Branda Prelude VG-88-CAN 2\***  
10-1 2x 365d 24,980 4.5 1133 3.3 825  
Life: 8 lact. 174,997 4.2 7400 3.3 5773

**Rosiers Bernet Persistent EX-4E-CAN 12\***  
10-6 2x 305d 25,743 3.3 855 3.1 805  
Life: 9 lact. 220,367 3.4 7458 3.3 6239

# 2024 Purple Ribbon Classic



Miss Beautys Bombshell-ET EX-93 3E  
2nd dam of Lot 34



## 34

Holle-Oaks Farms  
C/O Mary Holle  
1170 220th St  
Baldwin, WI 54002-3240  
715.491.4020

### Blondin Thunder Storm

CAN110296922 99%RHA-I  
PTA +48M -27F -7P 97R 12/23  
PTA -349NM -.10%F -.03%P  
PTA -1.3PL 2.93SCS -3.2DPR 3.9%DCE  
PTA +3.38T +2.37UDC +1.17FLC 96R 12/23  
GTPI +1878

### MS Bombshells Bugatti-ET

3142940171 Very Good-87 VEVVV 5-06  
3-09 2x 325d 24,520 4.2 1038 3.4 822  
5-00 2x 223d 22,232 4.0 898 3.2 703\*RIP

Full sister to Bombshell:

- MS Beautys Black Velvet EX-95
- Nominated All-American 5-Yr-Old 2021
- 1st 5-Yr-Old Int'l Holstein Show 2021
- Champion Bred & Owned Int'l Holstein Show 2021

## HOLLE-OAKS TS BUICK

840003248220860 99%RHA-I • Born June 4, 2023

### Cycle Doorman Jacoby-ET

3013614066 99%RHA-I TR TP TC TY TV TL TD  
PTA -536M -12F -28P 99R 12/23  
PTA +2.78T +2.48UDC +.88FLC GTPI +1830

### Sheeknoll Beemer 2597-ET

3126634724 99%RHA-I TR TL TD VG-85-CAN-2Y  
5-04 3x 340d 36,671 3.7 1369 2.8 1035

### Gillette Windbrook-ETS

CAN7816429 CD TY TV TL TD  
PTA +1M +18F +7P 99R 12/23  
PTA +1.63T +.78UDC +1.58FLC GTPI +2008

### Miss Beautys Bombshell-ET

69507883 Excellent-93 EEEEE 3E 9-02  
7-01 2x 305d 29910 5.0 1501 3.1 938  
8-06 2x 305d 26580 4.2 1128 3.4 902  
3-03 2x 305d 21430 3.2 694 3.4 720  
2-02 2x 364d 19740 4.7 922 3.3 659  
Life: 1666d 121,970 4.5 5469 3.4 4144

- 2nd 5-Yr-Old Midwest Fall National 2016
- 3rd Spring Calf Mideast Summer National 2011
- 1st Aged Cow, Res. Grand & Best Udder WI District 1 Show 2017

3rd through 10th dams:

### MS Exels Dundee Beauty EX-95 3E DOM

8-09 2x 365d 36,180 4.3 1556 3.0 1089

- Nominated All-Canadian Mature Cow 2013
- All-American Aged Cow 2012
- All-American Aged Cow 2011
- 1st Aged Cow Royal Winter Fair 2011
- 1st Aged Cow World Dairy Expo 2011
- HM All-American 5-Year-Old 2010
- 1st 5Y & Gr. Champion Mideast Spring Nat'l 2010
- 1st & Res. Grand New York Spring Show 2010
- 2nd 4-Yr-Old World Dairy Expo 2009

### Woodfield Integrity Belinda EX-93

5-09 3x 272d 30,210 3.9 1187 3.1 924

### Woodfield Jed Belinda GP-81-2Y-CAN

3-03 2x 361d 20,055 4.5 908 3.5 692

### Woodfield Raider Beulah VG-88-CAN

4-00 2x 365d 24,595lbM 4.4 1089F 3.4 829

### Woodfield Warden Betty VG-87-CAN

4-03 2x 310d 21,475 4.0 849 3.5 747

### Dutchglen Haven Bonnie VG-85-CAN

4-04 2x 306d 16,061 4.1 655

### Dutchglen Johanna VG-85-CAN

6-04 2x 331d 13,572 4.2 573

### Dutchglen Lady VG-85-CAN

8-06 2x 365d 21,332 3.8 807

# 2024 Purple Ribbon Classic



Luck-E Absolute Kelly EX-93  
dam of Lot 35



# 35

Trace Johnson  
6431 State Line Rd  
Poplar Grove, IL 61065-8873  
779-537-1234

## JOHNSON-FIVE ARC KAIA-ET

840003269386240 99%-I • Born December 2, 2023

### Farnear Architect-ET

3214251590 99%RHA-I RC TC  
PTA +285M +3F +12P 82R 12/23  
PTA +51NM -.03%F +.01%P  
PTA +0.3PL 2.96SCS -0.2DPR 2.3%DCE  
PTA +3.85T +3.28UDC +2.01FLC 80R 12/23  
GTPI +2346

### Luck-E Absolute Kelly

73278221 RC TC TL TD Excellent-93 EEEEE 4-09  
3-01 2x 305d 26,140 4.1 1082 3.3 873  
6-01 2x 355d 23,420 4.4 1031 3.4 800  
4-05 2x 305d 23,120 4.5 1030 3.5 814  
1-11 2x 305d 21,410 4.0 849 3.4 720  
Life: 1515d 106,510 4.3 4547 3.4 3669  
• Int. Jr. Champ Illinois Championship Show 2016

### Siemers Doc Hancock

3144882821 99%RHA-I TP TC TR  
PTA +1129M +48F +37P 99R 12/23  
+3.63T +3.38UDC +2.52FLC GTPI +2710

### Kcck Artist Amy-ET

3214251590 RC VG-89-3Y-CAN  
3-11 2x 348d 28,949 3.9 1135 3.6 1034

### Apples Absolute-Red-ET

139358472 EX-94 CV TC TY TL TD  
PTA -1915M -11F -22P 99R 12/23  
PTA +2.36T +2.54UDC +1.74FLC GTPI +1570

### Luck-E Advent Kiata-ET

66662820 RC Excellent-94 EEEEE 2E  
6-00 2x 348d 32,460 4.4 1414 3.3 1068  
2-00 2x 365d 27,900 4.2 1163 3.3 917  
3-05 2x 365d 28,180 3.6 1012 3.6 1003  
5-02 2x 254d 26,020 4.5 1166 3.1 818  
• 2nd Aged Cow IL Cmap Show 2017

3rd dam

### Luck-E Gold Kitten-ET EX-94 2E

8-00 2x 365d 36,590 3.9 1439 3.3 1223  
Life: 1832d 165,530 4.2 6907 3.4 5621  
4th dam

### Bardholm Kelly Charles EX-95 3E

4-09 2x 365d 41,820 3.9 1614 2.9 1193  
7-02 2x 365d 40,640 4.3 1759 3.0 1223

# 2024 Purple Ribbon Classic



Craigcrest Rejoices Sidney-ET EX-94  
2nd dam of Lot 36

Your  
Campfire  
Treat

# 36

Daniel Weidner & Candice Wolosek  
5550 Monroe Ave  
Plover, WI 54467-9518  
920.728.5555

## CANDY SUMMER SMORES

840003279805469 99%RHA-I • Born June 26, 2023

### Avant-Garde-I Kd Summerfest-ET

CAN 13114881 99%RHA-I TC TY TV TL TD  
PTA +370M +10F +17P 96R 12/23  
PTA +162NM -.01%F +.02%P  
PTA +2.1PL 3.02SCS -1.8DPR 2.8%DCE  
PTA +2.46T +1.64UDC +1.71FLC 94R 12/23  
GTPI +2275

### Fairmont Admiral Storm-ET

3215077417 99%RHA-I TR TP TC TL TD  
Very Good-86 EVEV+ 3-03

### Woodcrest King Doc

3132417775 99%RHA-I TR TP TC TY TV TL TD  
PTA +1571M +66F +53P 99R 12/23  
PTA +3.22T +2.13UDC +1.97FLC GTPI +2784

### Walnutlawn Mccutchen Summer-ET

CAN 11120480 99%RHA-I Excellent-95 2E  
7-02 2x 365d 37,010 4.7 1735 3.3 1215

### Luck-E Undenied Admiral

3141305497 99%RHA-I TR TC TY TV TL TD  
PTA +651M +15F +0P 95R 12/23  
PTA +3.23T +1.62UDC -.27FLC GTPI +2014

### Craigcrest Rejoices Sidney-ET

CAN 11651940 Excellent-94 EEEEE 5-08  
3-08 2x 359d 30,974 4.1 1252 3.2 732  
5-02 2x 305d 29,550 3.7 1108 3.2 933  
2-07 2x 319d 22,956 4.0 916 3.2 732  
• 2nd Sr. 2-Yr-Old Northeast Fall Nat'l Show 2015  
• 27 VG and EX daughters to date!

### REJOICE!

- All-Canadian & All-American Sr 2-Yr-Old Cow 2011
- Res Int Champion International Show 2011
- 1st Sr 2-Yr-Old Cow International Show 2011
- 1st Sr 2-Yr-Old Cow Royal Winter Fair 2011
- HM Grand Champion Ontario Summer Show 2011
- All-American Winter Yrlg Heifer 2010
- Jr Champion International Show 2010
- All-Canadian Intermediate Yrlg Heifer 2010
- Res Jr Champion Royal Winter Fair 2010
- All-Canadian Intermediate Calf 2009
- All-American Winter Calf 2009

### 3rd through 5th dams:

#### Craigcrest Rubies Gold Rejoice EX-94

3-04 2x 335d 33,342 4.3 1431 3.5 1151  
4-05 2x 330d 26,848 4.3 1164 3.4 926

#### Montdale Dundee Rubie-TW EX-93-CAN 92-MS 7\*

4-08 2x 329d 27,692 4.1 1135 3.3 922  
2-05 2x 365d 27,606 4.0 1102 3.4 950  
• Nom All-Canadian 4-H Sr Calf 2002  
• 1st Spring Yrlg Heifer Autumn Opportunity 2003  
• 1st Sr 2-Yr-Old Cow Ontario Spring Discovery

#### K A S Carlton Ruby EX-91-CAN 5E 9\*

6-03 2x 365d 30,593 4.0 1232 3.1 941  
Life: 8 Lact. 188,074 3.7 6986 3.0 5701  
• Grand Champion Grenville Show 2000

#### K A S Status Quo Closure EX-90-CAN 3\*

9-10 2x 309d 19,178 3.8 721 2.9 558  
Life: 14 Lact. 222,638 4.2 9416 3.2 7015

# 2024 Purple Ribbon Classic



Silvermaple Damion Camomile EX-95  
3rd dam of Lot 37



# 37

Jordan Freund  
10565 Brickle Ave  
Auburndale, WI 54412-9000  
715.305.0135

## FRE-GEN HAS IT ALL CELESTE

Pending • Born December 4, 2023

### Duckett Pfct Has It All-ET

3235342391 99%RHA-I TC TP TR  
PTA +1713 +69F +56P 92R 12/23  
PTA +684NM +.01%F +.01%P  
PTA +3.7PL 3.01SCS -.08DPR 2.5%DCE  
PTA +2.85T +2.21UDC +1.55FLC 81R 12/23  
GTPI +2847

### Fre-Gen Jacoby Camo-ET

3149233496 99%RHA-I Very Good-87 VVV+V 3-06  
3-01 2x 372d 28,318 3.8 1064 3.0 847  
2-01 2x 311d 22,888 3.7 847 2.8 650  
4-03 2x 47d 4,340 4.0 174 2.9 126\*RIP

### Siemers Rengd Perfect-ET

3200124761 99%RHA-I TC TP TR  
PTA +1135M +95F +58P 99R 12/23  
PTA +2.61T +2.12UDC +2.10FLC GTPI +3042  
**S-S-I Doc Have Not 8784-ET**  
3143722147 Excellent-96  
2-02 2x 365d 29320 3.8 1127 3.2 947

### Cycle Doorman Jacoby-ET

3013614066 99%RHA-I TR TP TC TY TV TL TD  
PTA -536M -12F -28P 99R 12/23  
PTA +.82T +.30UDC -.67FLC GTPI +1495

### MS Bemr Conquest-ET

3132912485 99%RHA-I TR TC TL TD  
Very Good-88 EVV+V 3-07  
2-00 2x 305d 23,020 3.9 890 3.2 747  
3-04 2x 203d 16,570 3.5 585 3.1 514

3rd through 7th dams:

### Silvermaple Damion Camomile EX-95

5-02 2x 365d 34,879 4.2 1461 3.1 1091  
• 1st 4-Yr-Old & Gr. Champion BC Spring Show 2012  
• All-Canadian & All-American Jr. 3-Yr-Old 2011  
• All-Canadian & All-American Jr. 2-Yr-Old 2010  
• Intermediate Champion RWF & WDE 2011  
• Reserve Grand Champion WDE 2011

### Stanhope Camila Goldwyn VG-87-9Y CAN 1\*

4-01 2x 365d 30,461 4.9 1486 3.3 1010  
Life: 5 Lact. 127,053 4.7 6001 3.4 4358

### Kendu Triumphant Charity EX-93 CAN 3\*

3-04 2x 365d 28,519 3.7 1065 3.1 888

• HM Grand Champion Vancouver Island 2006

### Kendu Broker Cleopatra GP-83-2Y-CAN

3-01 2x 321d 22,000 4.0 886 3.5 763

### Elm Creft Tab Crystal VG-88-8Y CAN

6-11 2x 365d 27,661 3.9 1069 3.2 888

Life: 6 Lact. 142,649 4.0 5681 3.3 4744



# 2024 Purple Ribbon Classic



Lars-Acres Airlift Fareway EX-92  
dam of Lot 38



# 38

Luke E. Trustem  
18218 W State Road 59  
Evansville, WI 53536-9038  
608.882.6662  
sandy@larsonacres.com

## LARS-ACRES MSTR FELICITY-ET

840003251717782 99%-I TR TP TC TL TD • Born December 6, 2023

### Golden-Oaks Master-ET

3139216917 99%RHA-I TC TP TR  
PTA -58M +9F -5P 96R 12/23  
PTA -350NM +.04%F -.01%P  
PTA -3.3PL 2.90SCS -4.2DPR 3.8%DCE  
PTA +3.56T +3.56UDC +0.79FLC 96R 12/23  
GTPI +1971

### Lars-Acres Airlift Fareway

3133736633 TR TP TL TD Excellent-92 EEEVE 5-02  
3-06 2x 339d 34,490 4.8 1666 2.8 952  
4-08 2x 305d 28,100 4.0 1123 2.8 782  
2-03 3x 365d 23,020  
Life: 1231d 106,170 4.6 4874 2.9 3056  
• Reserve Junior All-Wisconsin 4-Yr-Old 2021  
• Res. Sr. & Res. Gr. Champ. Dist. 6 Jr. Show 2021  
• Res. Jr. All-Wisconsin Sr. 2-Yr-Old 2019  
• 3rd Junior, Sr. 2-Yr-Old Class Midwest Spring Nat'l 2019

### Dymentholm Mr App Avalanche-TW

CAN11957107 99%RHA-I RC CV TY TL TD  
PTA -350M -10F -10P 99R 12/23  
PTA +3.57T +2.67UDC +1.97FLC GTPI +1884

### Drolie Doorman Maycy

CAN109038878 Excellent-90  
3-11 3x 365d 33,980 4.2 1424 3.3 1112

### Canyon-Breeze At Airlift-ET

62897620 TR TP TY TV TL  
PTA +671M +9F -7P 99R 12/23  
PTA +2.31T +.73UDC +2.00FLC GTPI +1904

### Lars-Acres Felice Farlie-ET

70793915 Good Plus-82 ++GG+ 2-02  
1-09 3x 365d 24,670 4.2 1029 3.2 793  
2-11 3x 305d 22,110 4.3 957 3.0 662  
4-00 3x 211d 17,540 3.9 682 3.0 524

3rd through 9th dams:

### Markwell Durham Felice EX-92 GMD DOM

3-10 2x 365d 33,960 3.9 1330 3.1 1051

2-00 2x 365d 29,680 3.6 1061 3.2 939

### Markwell Outside Finesse-ET EX-90 DOM

3-05 3x 365d 37,870 4.0 1502 3.0 1155

Life: 112,630 4.1 4662 3.4 3782

### Ms Markwell Rudlp Rarity-ET VG-88

2-03 2x 365d 26,080 3.9 1016 3.2 841

### Markwell Thor Renee-ET VG-87-CAN 7\*

2-02 2x 305d 24,354 4.1 1003 3.6 888

### Markwell Bstar E Raven-ET EX-95 3E GMD DOM

Life: 2387d 160,020 4.1 6623 3.6 5763

• Queen of the Breed II Finalist

### Markwell Mark Elite EX-92 4E GMD DOM

7-00 2x 365d 36,230 3.9 1426 3.2 1165

Life: 3736d 211,430 3.8 8108 3.6 7533

### Rockalli Mars Emily EX-94 4E GMD DOM

3-10 2x 365d 28,270 3.7 1050 3.5 988

Life: 3113d 182,970 3.8 7016 3.5 6330

# 2024 Purple Ribbon Classic



Luck-E Advent Malibu-Red EX-90  
3rd dam of Lot 39



# 39

RK Genetics  
W7284 Grossen Rd  
Monticello, WI 53570  
608.220.2781

## RK-GEN LATENITE MAITAI-RED

840003253913005 99%RHA-I \*PP • Born March 12, 2023

### Avant-Garde-I Latenite-Red-ET

CAN 13507027 99%RHA-I PC TY TV TL TD  
PTA +953M +19F +19P 87R 12/23  
PTA +110NM -.06%F -.04%P  
PTA +.4PL 3.08SCS -1.1DPR 3.1%DCE  
PTA +2.95T +1.95UDC +.87FLC 84R 12/23  
GTPI +2292

### RK-Gen A Midori-Red

3225409186 99%RHA-I  
Lost at calving

### Coomboona Zipit Mirand-IMP-ET

AUS H01993596 99%RHA-I RC PP  
PTA +711M +29F +11P 94R 12/23  
PTA +2.65T+2.38UDC +.55FLC GTPI +2333

### Liddleholme Lotto-ET

3138274632 99%RHA-I RC TL TD VG-85-3Y-CAN  
3-01 2x 365 31,987 4.1 1303 3.4 1085

### Mr Affection Analyst-Red-ET

3136496608 99%RHA-I TP TC TY TV TL TD  
PTA +55M -31F -22P 98R 12/23  
PTA +2.09T +1.62UDC +1.18FLC GTPI +1802

### Luck-E Olympian Malibu-Red

73278363 Excellent-90 EEVVE 4-08  
3-00 2x 314d 26,240 4.3 1132 3.4 895  
1-10 2x 326d 19,280 4.6 885 3.6 694

### 3rd dam

**Luck-E Advent Malibu-Red** EX-90  
6-08 2x 305d 29,010 4.6 1328 3.1 913  
Life: 126,200 4.5 5628 3.3 4223

### 4th dam

**Luck-E SS Mercedes-ET** EX-94 DOM  
6-04 2x 305d 32,270 4.2 1369 3.4 1109  
Life: 1509d 146,070 4.2 6096 3.3 4853

### 5th dam

**Logganlane Sky Matilda-ET** EX-92  
5-07 2x 365d 41,910 4.2 1746 2.9 1233  
Life: 1678d 180,570 4.3 7828 3.0 5498  
**Logganlane Pre Mary** EX-CAN 2\*  
9-01 2x 365d 26,482 3.3 871 3.2 847  
Life: 6 Lact. 121,123 3.5 4193 3.2 3900

# 2024 Purple Ribbon Classic



Jimtown Kd Narcisa-ET EX-90  
2nd dam of Lot 40

# 40

Staudinger/Fischer/Dupenguiser  
1329 Menchalville Road  
Reedsville, WI 54230  
Brian 920.973.2860  
Anthony 920.905.5136  
Pete 585.704.4725

### Golden-Oaks Tango-Red-ET

3209185764 TC TD TL TV TY  
PTA -541M +27F -2P 82R 12/23  
PTA -118NM +.17%F +.05%P  
PTA -0.7PL 2.99SCS -3.1DPR 3.5%DCE  
PTA +4.14T +2.94UDC +1.94FLC 81R 12/23  
GTPI +2193

### Jimtown Moovin Nebula-ET

3209488953 99%RHA-I TC TV TL TY TD  
Very Good-87 VVVVV 2-10  
2-01 2x 275d 24,030 770 692"RIP

Maternal sister to Nebula:

**Jimtown Milio Nobility-ET** EX-91 VEEEEE 3-08

### BWFW-AB NAME THAT TANGO-ET

840003269041164 • Born September 7, 2023  
GPTA +4.01T +2.98UDC 78R 12/23  
244th in the breed for Type

### Farnear Altitude-Red-ET

3128013348 99%RHA-I TC TY TV TL TD  
PTA +121M +12F +13P 99R 12/23  
PTA +2.99T +2.57UDC +1.42FLC GTPI +2180

### Golden-Oaks Tease-Red-ET

3147994236 Excellent-90  
3-07 3x 365d 29,380 4.6 1348 3.3 967

### Lindenright Moovin\*RC

CAN12873743 99%RHA-I RC TC  
PTA -768M -31F -13P 99R 12/23  
PTA +3.25T +2.51UDC +1.94FLC GTPI +1805

### Jimtown Kd Narcisa-ET

3150917782 99%RHA-I Excellent-90 EEVEV 4-09  
TR TC TL TD  
PTA +3.96T +2.36UDC +2.46FLC 86R 12/23  
3-11 2x 365d 39,490 4.6 1802 3.2 1266  
2-03 2x 365d 37,680 4.3 1626 3.2 1221



3rd through 12th dams:

### Jimtown Doorman Nyx EX-93

3-06 2x 365d 29,850 3.9 1174 3.4 1027  
2-03 2x 365d 27,480 4.3 1182 3.6 992

### Jimtown Atwood Nitzana VG-87 VG-MS

4-00 2x 287d 26,530 4.2 1121 3.1 834

### Jimtown Alex Narcisa-ET VG-86

2-02 2x 365d 25,030 4.3 1082 3.3 826

### Jimtown Natasha Nessa-ET EX-91 2E

3-02 2x 355d 29,970 3.9 1174 3.1 918

4-02 2x 359d 32,050 3.6 1153 2.9 943

Life: 2126d 169,410 3.8 6380 3.0 5043

### Ronland Nita Mev Natasha EX-92 3E GMD DOM

3-06 2x 365d 41,860 4.1 1701 3.0 1248

Life: 2288d 201,720 3.9 7930 3.1 6282

### Clay-Bern Commotion Nita VG-87 GMD DOM

2-11 2x 365d 41,460 3.5 1465 3.2 1314

### Clay-Bern Black Star Pet-ET VG-89

4-03 2x 365d 30,060 3.9 1164 3.3 996

### Clay-Bern Valiant Peponita EX-90 DOM

5-03 2x 305d 20,230 4.5 911 3.2 645

### Clay-Bern Bell Lula EX-90 2E DOM

4-06 2x 365d 28,000 3.8 1053 3.1 856

Life: 1934d 131,900 3.7 4853 3.1 4062

### Clay-Bern Pete Pet EX-91 3E DOM

7-05 2x 365d 26,570 3.6 959 3.0 807

Life: 2831d 161,680 3.6 5883 3.1 5002

# 2024 Purple Ribbon Classic



Our-Favorite Reckoning-ET EX-94 2E  
2nd dam of Lot 41



# 41

Bryan Stremcha & Selz Farm, Inc.  
N4621 US Highway 12  
Humbird, WI 54746-8010  
715.533.0901

## MS HANANS RESTLESS 6551

840003253985046 99%RHA-I • Born March 14, 2023

### Siemers Exc Hanans 31753-ET

3143986722 99%RHA-I TR TP TC TY TV  
PTA +378M +90F +45P 95R 12/23  
PTA +681NM +.27%F +.12%P  
PTA +2.4PL 2.75SCS -2.4DPR 1.8%DCE  
PTA +3.53T +2.93UDC +2.08FLC 91R 12/23  
GTPI +2914

### Kinyon Unix Ruby-ET

3210691246 99%RHA-I Very Good-87 VVE+E 2-02  
PTA +2.68T 84R 12/23  
2-00 3x 288d 21,704 5.4 1170 3.5 769°RIP

### Sandy-Valley Kr Excalibur

3140616380 99%RHA-I TC TD TL TR  
PTA +493M +90F +41P 99R 12/23  
PTA +2.54T +1.53UDC +1.60FLC GTPI +2701

### Siemers Doc Hanan 28286-ET

3144882798 99%RHA-I Excellent-92 GMD  
3-05 2x 365d 40,320 4.3 1725 3.4 1353

### Croteau Lesperron Unix-ET

CAN 107567492 TR TP TY TV TL  
PTA +690M +21F +13P 99R 12/23  
PTA +2.17T +2.01UDC +.11FLC GTPI +2304

### Our-Favorite Reckoning-ET

3136617188 99%RHA-I TR TL TD  
Excellent-94 EEEEE 2E 6-04  
PTA +2.30T +1.23UDC +83FLC 86R 12/23  
5-02 2x 365d 45,857 4.5 2048 3.1 1437  
3-10 2x 365d 37,751 5.5 2066 3.1 1177  
1-11 2x 365d 22,560 4.1 914 3.5 795

3rd through 11th dams:

#### Our-Favorite Unlimited EX-94 3E

8-01 2x 365d 34,020 4.5 1539 3.5 1190  
Life: 1864d 155,810 4.6 7160 3.5 5520

#### Our-Favorite Obvious EX-93 2E

3-06 3x 365d 39,340 4.0 1577 3.2 1270  
Life: 1357d 119,590 4.2 5037 3.4 4108

#### Our-Favorite Outburst-ET EX-93 4E GMD

6-03 3x 365d 46,890 4.0 1861 3.1 1432  
Life: 3776d 356,920 4.1 14776 3.3 11934

#### Our-Favorite Conceited EX-92 2E GMD DOM

4-08 2x 365d 44,330 3.7 1625 3.2 1430  
Life: 2056d 191,400 3.8 7282 3.3 6336

#### Our-Favorite Morgan-ET EX-92 2E GMD DOM

5-03 3x 365d 42,130 3.5 1468 3.1 1286  
Life: 2084d 202,890 3.8 7674 3.2 6457

#### Our-Favorite Megan-ET VG-89 GMD DOM

5-10 3x 365d 47,530 3.3 1557 3.1 1477  
Life: 2161d 215,550 3.5 7488 3.3 7015

#### EDR V I Angie Melvina EX-93 3E GMD DOM

9-06 2x 365d 35,170 3.2 1129 3.1 1089  
• Res. Jr. All-American Sr. 3 Year Old 1990

#### EDR Astro Cap Angie EX-91 2E GMD DOM

9-00 3x 365d 37,090 3.3 1223 2.8 1036  
Life: 2657d 212,780 3.5 7511 2.8 5447

#### EDR Chief Astro Angie VG-87 DOM

# 2024 Purple Ribbon Classic



Hillpine Windbrook Fire EX-93 3E  
2nd dam of Lot 42



Linehan Prin Fahrenheit-Red EX-94 2E  
maternal sister to dam of Lot 42



Fire

# 42

Linehan Jerseys - Big Time Genetics  
407 County Road SS  
River Falls, WI 54022  
Laura 570.316.1562  
Matt 715.222.7914

## LINEHAN FAROUNDNFINDOUT-RED

840003247648426 • Born December 5, 2022

Bred 12-7-23 to sexed 507H15023 Analyst-Red:

PTA +55M -31F -22P 98R 12/23  
PTA -374NM -.12%F -.08%P  
PTA -.2PL 2.74SCS -1.9DPR 2.5%DCE  
PTA +2.09T +1.62UDC +1.18FLC 97R 12/23  
GTPI +1802



### Mr Stone-Front Reeve-Red-ET

3136877210 TP TC TY TV TL TD  
PTA +670M +48F +39P 99R 12/23  
PTA +527NM +.08%F +.06%P  
PTA +4.5PL 2.77SCS +1.9DPR 2.6%DCE  
PTA +1.21T +.85UDC -.19FLC 99R 12/23  
GTPI +2643

### Linehan Ablste Felicity-Red

144949083 Good Plus-83 V+V++ 3-05

Maternal sister to Felicity:

- Linehan Prin Fahrenheit-Red EX-94 2E
- HM All-American R&W 2019 & 2022
- Honorable Mention Senior Champ NAILE 2022
- 1st, Best Udder, & Best Bred & Owned Aged Cow NAILE 2022
- 2nd Sr. 3-Yr-Old Int'l R&W Show WDE 2019
- HM All-American Dam & Daughter 2022 (w/max EX-92 daughter, Fortune (Jordy))

### Mr Salvatore RC-ET

3129037884 RC TP TC TY TV TL TD  
PTA +1638M +33F +32P 99R 12/23  
PTA +1.60T +1.21UDC +1.34FLC GTPI +2597

### Y-Whisper Silver Regal-ET

3130641761 Very Good-87 VVVVV 2-11  
2-03 3x 365d 37,990 3.3 1249 3.1 1162

### Apples Absolute-Red-ET

139358472 EX-95 CV TC TY TL TD  
PTA -1915M -11F -22P 99R 12/23  
PTA +2.36T +2.54UDC +1.74FLC GTPI +1570

### Hillpine Windbrook Fire

72746283 RC TC TL TD  
Excellent-93 EEVVE 3E 9-00  
3-05 2x 305d 20,330 4.2 855 3.6 729  
4-05 2x 193d 16,150 4.2 679 3.3 530

3rd dam

### Hillpine Shaquille Faith VG-87

2-01 2x 262d 13,420 4.2 565 3.1 420

4th dam

### Hillpine Astro Faith EX-94 3E

9-06 2x 365d 28,930 4.6 1324 3.1 906

Life: 2818d 209,040 4.2 8884 3.1 6417

5th dam

### Hillpine Chism Friday EX-90

4-04 2x 365d 27,390 4.5 1229 3.2 890

6th dam

### Hillpine Blackstar Friday VG-87

8-10 2x 305d 30,000 3.7 1117 2.7 7821

Life: 2596d 241,330 3.6 8781 2.9 7020

# 2024 Purple Ribbon Classic



Milksource Rn Idelle-Red  
2nd dam of Lot 43



# 43

Jim Weber  
W4259 Capital Rd  
Loyal, WI 54446  
715.429.0672

## SHOWSTINE SHWT PRECIOUS-RED

840003130925777 99%RHA-I • Born December 4, 2022

### Jacobs Showtime-ET

CAN 111576086 99%RHA-I RC TC TY TV TL TD  
PTA -49M +65F +31P 82R 12/23  
PTA +285NM +.24%F +.12%P  
PTA -1.2PL 3.18SCS -3.6DPR 3.2%DCE  
PTA +2.65T +1.82UDC +1.57FLC 81R 12/23  
GTPI +2442

### DJLPurepride Imready-Red-ET

3147303306 Very Good-88 EEV+E 3-11  
PTA +2.49T +1.51UDC +.51FLC 55R 12/23  
3-05 3x 365d 42,640 4.3 1843 3.1 1312  
2-02 3x 365d 39,340 4.1 1607 3.2 1243

Maternal sisters:

**DJ-Purepride Icemakr-Red-ET** EX-94  
5-10 3x 305d 33,130 3.6 1200 2.8 932  
**DJ-Purepride Atw Icicle-ET** EX-93  
**DJ-Purepride Infra-Red-ET** EX-93

### Sandy-Valley Kr Excalibur

3140616380 99%RHA-I TC TD TL TR  
PTA +493M +90F +41P 99R 12/23  
PTA +2.54T +1.53UDC +1.60FLC GTPI +2701  
**Erbacres Snapple Shakira-ET**  
3126918505 \*RC Excellent-97  
6-03 2x 359d 33,799 4.9 1673 3.5 1177

### FG Jacot-Red-ET

FRA 8541048789 \*TL\*TD  
PTA +107M +1F -6P 97R 12/23  
PTA +2.21T +1.92UDC +.46FLC GTPI +1852  
**Milksource RN Idelle-Red-ET**  
71251954 Excellent-92 EEVEE 4-06  
4-05 3x 365d 40,520 3.5 1415 3.0 1221  
2-00 3x 365d 29,040 4.0 1156 3.1 903  
3-03 3x 365d 35,680 3.6 1288 3.2 1152  
Life: 1142d 109,480 3.7 4053 3.1 3433

3rd through 13th dams:

**Stone-Front Rub Indigo-Red** EX-94 3E  
Life: 2227d 220,650 3.8 8326 3.1 6885  
• Nominated All-American R&W 5-Yr-Old 2009  
**Stone-Front R-Marker Isobel** EX-91  
3-05 2x 365d 29,240 3.6 1062 2.8 822  
**Sherwyn Merrill Inga-ET** EX-92 3E  
5-08 2x 365d 33,740 3.9 1326 2.7 925  
Life: 2207d 172,110 3.8 6516 2.8 4795  
**Sandwater Blstr Leva-ET** VG-85 GMD DOM  
3-06 2x 365d 33,140 3.2 1070 3.0 994  
**Odyssey Chief Mark Ina-ET** VG-89 GMD DOM  
2-03 2x 357d 32,480 4.7 1516 3.4 1103  
**Heimdal Bova Inka-ET** VG-88  
2-03 2x 305d 20,540 3.2 665  
**Heimdal Glendell Inka** VG-88 GMD DOM  
6-11 2x 365d 32,350 4.5 1445 3.1 1006  
Life: 2039d 161,770 4.0 6499 3.1 5005  
**Vernway Astronaut Inka** VG-86 GMD DOM  
6-02 2x 365d 28,650 4.2 1194  
Life: 8 Lact. 190,843 3.9 7438  
**Vernway Matt lola** GP-83 VG-MS  
3-06 2x 365d 22,220 4.2 935  
**Vernway Royal Magic Inka** VG-85  
6-08 2x 365d 20,660 3.4 712  
Life: 2640d 135,160 3.6 4912  
**Vernway Magic Irene** EX-91  
7-02 2x 301d 17,260 3.8 664

# 2024 Purple Ribbon Classic



Ar-Line Advent Wine-Red EX-93 2E  
2nd dam of Lot 44



# 44

Reed Holthaus  
N5580 County Road DE  
Bangor, WI 54614-9128  
608.486.4285

## AR-LINE ALTITUDE WILLA-RED

840003206703746 • Born September 2023

### Farnear Altitude-Red-ET

3128013348 99%RHA-I TC TY TV TL TD  
PTA +121M +12F +13P 99R 12/23  
PTA -68NM +.03%F +.03%P  
PTA +0.0PL 2.95 SCS -2.9DPR 3.0%DCE  
PTA +2.99T +2.57UDC +1.42FLC 99R 12/23  
GTPI +2180

### Ar-Line Jdy Wisteria-Red-ET

3200703746 99%-I Very Good-86  
2-9 2x 299d 23,013 4.5 1044 3.0 693  
3-9 2x 309d 22,359 4.3 964 3.1 702  
4-9 2x 185d 21,113 3.7 763 3.0 637\*RIP

### Mr EDG Arvis 18196-ET

3125201960 RC TV TD TL  
PTA -451M +12F +5P 98R 12/23  
PTA +1.91T +2.14UDC +1.18FLC GTPI +2178  
**Farnear-Tbr Aria Adler**  
72437575 Excellent-96 2E  
2-03 2x 365d 32,440 5.0 1609 3.4 1107

### Cycle MCGucci Jordy-Red

3131666411 99%RHA-I CV TC TY TL TD  
PTA -916M -19F -38P 99R 12/23  
PTA +2.99T +2.24UDC +3.12FLC GTPI +1687

### Ar-Line Advent Wine-Red

66159772 TL TD Excellent-93 EEEEE 2E 6-04  
5-00 3x 325d 33,480 4.4 1480 3.2 1074  
2-10 3x 351d 31,670 4.3 1347 3.1 969  
4-00 3x 314d 25,510 4.3 1093 3.2 829  
6-01 3x 301d 27,950 4.5 1252 3.3 911  
7-00 3x 352d 32,800 4.7 1531 3.2 1056  
8-01 3x 298d 26,040 4.4 1157 3.0 790  
9-01 3x 365d 30,860 4.7 1436 3.1 951  
Life: 2306d 208,310 4.5 9296 3.2 6580

### 3rd dam

**April-Day Avnt Winni-Red-ET** VG-85  
2-02 2x 309d 22,320 5.0 1123 3.4 763

Maternal sister to Winni:

**April-Day S Verdejo \*RC** EX-91 DOM  
6-07 2x 365d 43,400 4.0 1737 2.8 1210  
• Former #1 GTPI \*RC Cow of the Breed!

### 5th dam

**Cityview Ruby Wine-Red** VG-88  
2-05 2x 365d 26,110 3.8 996 3.0 774

### 6th dam

**Cityview Elegant Freckles** VG-85-CAN  
7-07 2x 357d 37,165 3.3 1243 3.0 1098  
Life: 209,017 3.6 7535 3.0 6188

### 7th dam

**Cityview Ruby** VG-85-CAN  
5-05 3x 365d 33,049 3.8 1252 3.3 1076

### 8th dam

**Cityview Ranger Maizie** GP-84-CAN  
6-04 3x 365d 31,182 3.9 1228 3.2 999

### 9th dam

**Cityview Maxi Molly-Red** VG-88-CAN  
5-02 2x 365d 30,710 3.2 970 3.2 972

# 2024 Purple Ribbon Classic



Clear-I Montross Deli EX-91 2E  
2nd dam of Lot 45

Cut like  
a diamond

# 45

Levi Martin  
1080 Union St  
Platteville, WI 53818  
martinlev3@gmail.com  
815.482.0706

## CLEAR-I HANCOCK DEMI

840003267808725 99%-I • Born December 9, 2023

### Siemers Doc Hancock

3144882821 99%RHA-I TP TC TR  
PTA +1129M +48F +37P 99R 12/23  
PTA +494NM +.02%F +.01%P  
PTA +2.6PL 2.82SCS -2.3DPR 2.1%DCE  
PTA +3.63T +3.38UDC +2.52FLC 98R 12/23  
GTPI +2710

### Clear-I Tatoo Diamond-TW

3133797805 99%RHA-I Not Scored

### Woodcrest King Doc

3132417775 99%RHA-I TR TP TC TY TV TL TD  
PTA +1571M +66F +53P 99R 12/23  
PTA +3.22T +2.13UDC +1.97FLC GTPI +2784

### Siemers Monterey Hanan-ET

3131528231 99%RHA-I Very Good-85  
2-00 3x 156d 12,470 4.1 517 3.2 393

### Duckett Crush Tatoo-ET

3137052923 99%RHA-I TR TP TC TY TV TL TD  
PTA -368M -28F +0P 99R 12/23  
PTA +2.90T +2.27UDC +.69FLC GTPI +2035

### Clear-I Montross Deli

3134297518 Excellent-91 EEE+E 2E 6-02  
4-06 3x 346d 35,920 4.8 1725 3.3 1197  
3-07 3x 293d 31,590 4.1 1289 3.0 953  
2-05 3x 365d 34,340 3.8 1297 3.2 1087  
Life: 1010d 102,340 4.2 4331 3.2 3253  
• 1st 5-Yr-Old Cow District 3 Holstein Show 2021  
• 2nd Aged Cow District 3 Holstein Show 2022

3rd through 12th dams:

**Janestead Destry Della** VG-85 VG-MS  
5-05 3x 345d 34,300 5.1 1753 3.4 1166  
Life: 1257d 116,970 5.1 5975 3.4 3995

**Janestead Braxton Donna** VG-85 VG-MS  
2-02 2x 305d 17,660 3.8 675 3.1 545

• 3rd Jr. 3-Yr-Old Bruce-Grey Show 2013

**Janestead Mac Della** GP-81  
2-01 2x 333d 19,260 3.7 721 3.3 645

**MS Regancrest Damara-ET** GP-84  
3-01 2x 365d 27,130 3.9 1063 3.5 960

**Regancrest Br Princes Di-ET** EX-92 DOM  
4-07 2x 365d 31,110 3.9 1211 3.3 1019

**Regancrest Wade Debra-ET** VG-85 DOM  
2-06 2x 287d 26,780 4.1 1102 3.2 846

**Regancrest Jed Deborah** EX-95 GMD DOM  
5-09 2x 365d 43,740 4.0 1761 2.9 1252

Life: 250,120 4.2 10,532 3.1 7779

• Grand Ch. IA State Holst. Show 2002 & 2003

**Snow-N Dellias Darlene** EX-94 2E GMD DOM  
3-08 2x 365d 32,080 4.1 1303 3.6 1146

Life: 113,640 4.0 4555 3.6 4048

**Snow-N Denises Dellia** EX-95 2E GMD DOM  
7-06 2x 365d 35,610 4.0 1431 2.9 1035

Life: 180,240 3.9 7108 3.2 5723

• Res. Grand & Best Udder WI Spring Nat'l 1993

• Grand Champion & Best Udder WI Sp. Nat'l 1991

• Dam of Durham and Dundee

**Snow-N Dorys Denise** EX-90 2E GMD DOM  
5-09 2x 365d 33,350 3.8 1256 3.1 1038

Life: 114,010 3.6 4153 3.2 3649



# 2024 Purple Ribbon Classic



ZBW Bust A Moove VG-89 EXMS  
Moovin daughter



# 46

Rick Frozene  
W8175 Duck Creek Ave  
Westfield, WI 53964-7930  
608.369.0091

## FROZENES MOOVIN LISA-RED

840003234652349 99%RHA-I • Born September 4, 2022

Due 7/19/24 to sexed 551HO04610 Architect:

PTA +285M +3F +12P 82R 12/23

PTA +51NM -.03%F +.01%P

PTA +0.3PL 2.96SCS -.02DPR 2.3%DCE

PTA +3.85T +3.28UDC +2.01FLC 80R 12/23

GTPI +2346

### Lindenright Moovin-ET

CAN 12873743 99%RHA-I RC TC TY TV TL TD

PTA -768M -31F -13P 99R 12/23

PTA -477NM -.01%F +.04%P

PTA -1.6PL 3.02SCS -3.7DPR 3.1%DCE

PTA +3.25T +2.51UDC +1.94FLC 99R 12/23

GTPI +1805

### Wikman Warrior Lacoya-Red

145308186 99%RHA-I Very Good-86 VVV+V 3-01

2-01 274d 2x 17,155 3.6 617 3.0 521

3-00 167d 2x 16,203 3.2 513 2.8 451"RIP

Should go EX this lactation!

### Dymentholm Mr App Avalanche-TW

CAN11957107 99%RHA-I RC CV TY TL TD

PTA -350M -10F -10P 99R 12/23

PTA +3.57T +2.67UDC +1.97FLC GTPI +1884

### Lindenright Bradnick Moovin On

CAN 11470454 Very Good-87-CAN-2Y

4-06 2x 365d 35,875 5.3 1900 3.2 1149

### Mr Blondin Warrior-Red-ET

313965530 99%RHA-I TP TC TY TV TL TD

PTA -851M -26F -18P 99R 12/23

PTA +2.85T +1.45UDC +1.27FLC GTPI +1702

### Wikman Defiant Lucy-Red

144435331 Very Good-85 VE+G+ 5-08

3-08 2x 365d 33,830 3.5 1188 3.3 1108

2-04 2x 365d 27,930 3.3 923 3.2 907

3rd dam

**Wikman Redburst Leia-Red** GP-83

2-11 2x 305d 23,460 3.5 818 3.4 787

4th dam

**Wikman Contendr Letitia-Red** GP-82

3-00 2x 365d 27,000 3.9 1055 3.2 875

5th dam

**Wikman Amery Linda-Red** VG-88

3-11 2x 365d 31,270 3.6 1137 3.1 956

# 2024 Purple Ribbon Classic



Bella-Rosa GW Sara-ET EX-96 3E  
2nd dam of Lot 47



Oakfield HO Solaris-ET EX-92  
dam of Lot 47



Lot 47

# 47

Coltan J & Eastan L Brown  
N42794 Roskos Rd  
Strum, WI 54770-9310  
715.695.3125

## EAST-COLT MOOVIN JUNO

840003234744374 99%-I • Born May 5, 2022

Bred 8/21/23 to 799HO00058 Sugarush:

PTA +599M +12F +15P 81R 12/23

PTA +70NM -.04%F -.01%P

PTA +0.6PL 2.87SCS -.09DPR 1.5%DCE

PTA +3.26T +2.09UDC +1.24FLC 80R 12/23

GTPI +2314



### Lindenright Moovin-ET

CAN 12873743 99%RHA-I RC TC TY TV TL TD

PTA -768M -31F -13P 99R 12/23

PTA -477NM -.01%F +.04%P

PTA -1.6PL 3.02SCS -3.7DPR 3.1%DCE

PTA +3.25T +2.51UDC +1.94FLC 99R 12/23

GTPI +1805

### Oakfield Ho Solaris-ET

3134445324 99%RHA-I TC TL TD

Excellent-92 EEVVE 5-02

NON 2-07 2x 305d 24,130 3.4 821 3.0 714

NON 3-08 2x 305d 26,950 3.1 835 3.0 796

### Dymentholm Mr App Avalanche-TW

CAN11957107 99%RHA-I RC CV TY TL TD

PTA -350M -10F -10P 99R 12/23

PTA +3.57T +2.67UDC +1.97FLC GTPI +1884

### Lindenright Bradnick Moovin On

CAN 11470454 Very Good-87-CAN-2Y

4-06 2x 365d 35,875 5.3 1900 3.2 1149

### Stantons High Octane-ET

CAN11696704 99%RHA-I TR TP TY TV TL TD

PTA +1164M +9F +16P 99R 12/23

PTA +2.29T +2.07UDC +.57FLC GTPI +2103

### Bella-Rosa Gw Sara-ET

66407984 Excellent-96 3E EEEEE 10-02

2-04 2x 317d 21,950 3.9 856 3.4 753

3-04 2x 296d 23,590 4.5 1064 3.4 794

6-03 2x 346d 26,240 3.5 917 3.2 835

7-06 2x 365d 32,200 3.5 1140 3.0 982

8-06 2x 365d 29,760 4.4 1295 3.4 1006

9-08 3x 305d 22,750 3.9 883 3.1 701

Life: 2079d 160,610 4.0 6347 3.1 4964

### Sara!

- Nominated All-American Aged Cow 2017 & 2018
- All-NY Aged Cow 2018
- Grand Champion NE Fall National 2018
- Reserve All-NY Aged Cow 2017
- Grand & Supreme Champion WNY Reg. Show & WNY Spring Preview 2017
- Reserve Grand Central NY Show 2017
- All-NY Aged Cow 2016
- 1st Aged Cow & Gr. Ch. West. NY Regional 2016

### 3rd dam

#### Bella-Rosa Splendide EX-90

2-02 2x 320d 27,740 3.5 984 3.4 949

3-02 2x 365d 22,870 3.5 811 3.3 764

### 4th dam

#### Beaumont Spendide Spirit EX-95

5-01 2x 365d 39,780 3.1 1251 3.2 1153

6-11 2x 365d 35,330 3.7 1303 3.0 1060

• All-American 4-Yr-Old 2003

• HM All-American 5-Yr-Old 2004

• 1st 4-Yr-Old, Sr. & Grand WDE 2003

• 1st Aged Cow Eastern National 2006

# 2024 Purple Ribbon Classic



Cookview Goldwyn Monique EX-96 3E  
dam of Lot 48



Redcarpet Doorman France-ET VG-88 at 2-02  
maternal sister to Lot 48

# 48

Trent & Laura Styczynski & Wesley Vomastic  
N900 State Highway 55  
Pulaski, WI 54162-8706  
715.304.7773

## REDCARPET SIDEKICK MANDI-ET

840003239853999 99%RHA-I TR TP TC TL TD A2/A2 • Born March 4, 2022

Due 4/30/24 to Haniko, ultrasound heifer:

PTA +246M +39F +32P 94R 12/23  
PTA +370NM +.10%F +.09%P  
PTA +1.8PL 2.98SCS -2.4DPR 2.1%DCE  
PTA +3.55T +3.30UDC +1.39FLC 92R 12/23  
GTPI +2589

Ready for  
the Red  
Carpet!

### Walnutlawn Sidekick

CAN 12508113 99%RHA-I TR TY TV TL TD  
PTA -1257M +2F -11P 99R 12/23  
PTA -87NM +.19%F +.10%P  
PTA +.0PL 2.75SCS -.4DPR 2.2%DCE  
PTA +3.05T +2.36UDC +1.11FLC 98R 12/23  
GTPI +2155

### Cookview Goldwyn Monique

CAN 9783751 TL TD Excellent-96 EEEEE 3E 9-00  
6-03 2x 305d 33,740 4.5 1514 3.0 1008  
4-06 2x 305d 32,330 5.5 1794 3.0 960  
3-03 2x 305d 28,220 4.2 1199 3.1 877  
1-10 2x 315d 17,486 4.5 787 3.2 568  
• All-American 4-Yr-Old Cow 2013  
• All-American Sr. 3-Yr-Old Cow 2012  
• 1st 4YO, Res. Sr. & Res. Gr. Champ Int'l  
Holstein Show 2013  
• 1st Sr. 3YO, Int. & Res. Grand Champ Int'l  
Holstein Show 2012

### Willsbro Abbott-ET

GBR 388380500583 TR CD TP TY TV TL TD  
PTA -231M +41F +13P 99R 12/23  
PTA +1.79T +1.79UDC +.51FLC GTPI +2433

### Walnutlawn Mccutchen Summer-ET

CAN 11120480 99%RHA-I Excellent-95 2E  
7-02 2x 365d 37,010 4.7 1735 3.3 1215

### Braedale Goldwyn

CAN 10705608 CD TY TV TL  
PTA -664M -5F -10P 99R 12/23  
PTA +1.06T +.61UDC +.79FLC GTPI +1883

### Cookview Igniter Monika

CAN 7578991 Good Plus-81-CAN-2Y  
2-03 2x 266d 17,958 3.7 672 2.9 521

3rd dam

### Cookview Progress Melanie GP-81-3Y-CAN

3-11 2x 365d 29,189 3.2 935 3.1 908  
Life: 5 Lact. 124,011 3.4 4198 3.1 3807

4th dam

### Starhaven Bailor Mavis VG-85-4Y-CAN

5-05 2x 356d 25,763 3.5 908 3.3 858

5th dam

### Starhaven Clover May VG-85-3Y-CAN 87:MS

8-10 2x 312d 22,560 3.5 787 3.1 697

# 2024 Purple Ribbon Classic



JM Valley Sidekick Lady EX-94  
dam of Lot 49

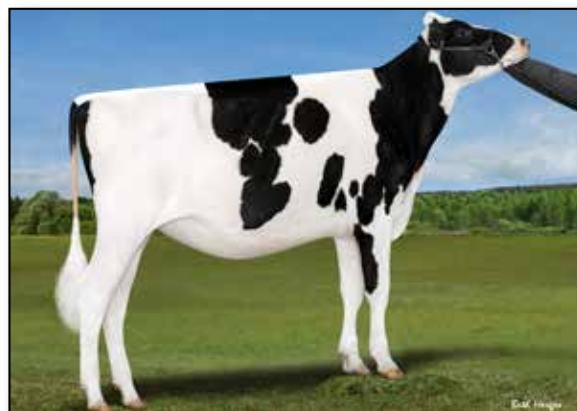

Ladys Lambda Loveless-ET  
maternal sister to Lot 49



# 49

## LADYS HANIKO LAROOSH-ET

840003267547752 99%RHA-I • Born September 1, 2023  
Full sister sold for \$17,500 Nashville 2023

Budjon Farms, Peter Vail,  
Heartland Dairy and Genosource  
Tom Cull 920.960.0350  
Kelli Cull 920.960.1484  
Peter Vail 518.758.8418  
Kyle Demmer 563.451.5376  
Tim Rauen 563.451.5866

### Siemers Lambda Haniko-ET

3144882592 99%RHA-I TC TY TV TL TD  
PTA +246M +39F +32P 94R 12/23  
PTA +370NM +.10%F +.09%P  
PTA +1.8PL 2.98SCS -2.4DPR 2.1%DCE  
PTA +3.55T +3.30UDC +1.39FLC 92R 12/23  
GTPI +2589

### JM Valley Sidekick Lady-ET

CAN111355024 Excellent-94 EEEEE 4-09  
GPTA +2.88T +2.23UDC +1.38FLC 86R 12/23  
4-03 2x 291d 28,495 6.2 2370 3.4 1304 Inc.  
3-02 2x 319d 36,792 5.3 1943 3.3 1207  
2-00 2x 336d 21,982 4.6 1008 3.7 803  
• Res. All-Wisconsin Sr. 3-Yr-Old 2022  
• 10th Sr. 3-Yr-Old International Show 2022  
• 1st Winter Calf & Res. Jr. Champ. Matapedia 2019

### Farnear Delta-Lambda-ET

3125993715 TC TP TR TY  
PTA +1321M +50F +46P 99R 12/23  
PTA +2.74T +2.81UDC +1.01FLC GTPI +2808

### Siemers Monterey Hanika-ET

3131528424 99%RHA-I Very Good-86 GMD  
2-01 2x 365d 33,390 4.5 1511 3.6 1211

### Walnutlawn Sidekick

CAN12508113 99%RHA-I TR TY TV TL TD  
PTA -1257M +2F -11P 99R 12/23  
PTA +3.05T +2.36UDC +1.11FLC GTPI +2155

### Idee Windbrook Lynzi-ET

CAN11794525 Excellent-95-4E-CAN 3\*  
5-07 2x 365d 35,064 4.5 1476 3.2 1138  
Life: 6 lact. 186,681 4.6 8580 3.4 6305  
• Canadian Cow of the Year 2021  
• All-Canadian Lft. Production Cow 2021  
• Res. Grand Champion Canadian National 2021  
• Supreme Champion Royal Winter Fair 2019  
• All-Canadian 5-Yr-Old 2019  
• Res. All-Am. & Res. All-Can. 4-Yr-Old 2018  
• All-Canadian Jr. 3-Yr-Old 2017  
• Res. All-American Jr. 3-Yr-Old 2017  
• Res. All-Am. & Res. All-Can. Jr. 2 Yr-Old 2016  
• Res. All-American Spring Yearling 2015

Maternal Sister to Laroosh:

### Ladys Lambda Loveless-ET

- Reserve All-American Summer Yearling 2023
- 1st Summer Yrlg & Res. Jr. Ch. Int'l Jr. Holst. Sh. 2023
- 1st Summer Yrlg & Res. Jr. Ch., WI Champ. Sh. 2023
- 2nd Summer Yearling International Holstein Show 2023

Maternal Sisters to Lady:

### Idee Doorman Lysa EX-94

- Res. All-American & Res. All-Canadian Jr. 3-Yr-Old 2019

### JM Valley Dempsey Lyzara VG-87-2Y-CAN

- 1st Jr. 2, Res. Int. & HM Grand Rimouski 2019
- All-Canadian Summer Yearling 2018
- HM All-American Summer Yearling 2018

### JM Valley Denver Laya VG-86

- HM All-Canadian Summer Yearling 2021

3rd through 9th dams:

### Idee Goldwyn Lucia-ET EX-92-5Y-CAN 4\*

- 3-05 2x 365d 34,310 4.1 1422 3.2 1111  
• Res. Int. & HM Grand Atlantic Summer Show '13  
• 2nd 4-Yr-Old Atlantic Spring Show 2014

### Idee Louis Luise-ET EX-94-2E-CAN 20\*

- 3-04 2x 365d 32,564 4.0 1301 3.5 1131  
• Nom. All-Canadian 4-Yr-Old 2006

### Idee Bellwood Ladonna VG-87-CAN 2\*

### C Ravenswell Lydia EX-92 DOM 19\*

### Spring Farm Miss Lynn-ET VG-85-3Y-CAN

### Spring Farm Miss Connie VG-88-CAN 2\*

### Spring Farm Miss Citation VG-87-CAN 3\*

Next 4 dams: EX 8\*, VG 5\*, VG 3\* and VG 3\*

# 2024 Purple Ribbon Classic



Floydholm Mc Emoji-ET EX-95  
2nd dam of Lot 50



MS Thunderstorm Electra VG-87  
dam of Lot 50

She's  
Electric

# 50

Nova Registered Holsteins  
Lance Kamm  
1710 190th St  
New Richmond, WI 54017  
715.760.0055

## MS NOVA ELCTRICITY

840003270403716 99%RHA-I • Born April 10, 2023

### ZBW-Retso-PV Styleleader-ET

3218601594 99%RHA-I RC TC TY TV TL TD  
PTA +84M -3F +9P 82R 12/23  
PTA -196NM -.02%F +.02%P  
PTA -1.8PL 3.18SCS -3.7DPR 3.1%DCE  
PTA +3.72T +2.79UDC +1.83FLC 81R 12/23  
GTPI +2077

### MS Thundrstorm Electra-ET

3203772801 99%RHA-I TR TC TL TD  
Very Good-87 EVV+V 2-11  
PTA +3.35T +2.06UDC +1.64FLC 81R 12/23  
4-10 2x 212d 16,230 3.6 588 3.1 511"RIP

### Lindenright Moovin\*RC

CAN12873743 99%RHA-I RC TC  
PTA -768M -31F -13P 99R 12/23  
PTA +3.25T +2.51UDC +1.94FLC GTPI +1805

### ZBW M KD Lori-ET

3141544392 99%RHA-I TR TC TL TD Excellent-93  
3-02 2x 365d 30,730 4.8 1485 3.1 942

### Blondin Thunder Storm

CAN110296922 99%RHA-I  
PTA +48M -27F -7P 97R 12/23  
PTA +3.38T +2.37UDC +1.17FLC GTPI +1878

### Floydholm Mc Emoji-ET

3013223829 99%RHA-I TR TC TL TD  
Excellent-95 EEEEE 5-09  
2-00 2x 365d 30,960 3.8 1188 3.3 1024  
• All-American & All-Canadian Jr. 3-Yr-Old Cow 2019

3rd through 11th dams:

### Budjon-JK Damion Eklipse-ET EX-94 2E

3-04 2x 365d 28,067 3.7 1026 3.2 888  
• HM Sr Champion, WI Jr Championship 2018  
• Nom Junior All-American Sr 3-Yr-Old Cow 2016  
• 1st Sr 3-Year-Old, WI Champ Junior Show 2016

### Rolling-Spring G Escence-ET EX-95 2E

5-06 2x 365d 40,500 4.1 1646 3.2 1307  
• Nominated All-American Produce of Dam 2012  
• Nominated All-American 4 Year Old 2010  
• 4th 4 Year Old International Holstein Show 2010  
• Grand Champion Midwest Spring National 2010  
• Member Nom. AA Produce of Dam 2008  
• 4th Generation AA Nominee in milking form!

### Budjon-JK Dur Esquisite-ET EX-92 GMD DOM

3-07 2x 365d 40,300 3.9 1555 3.2 1275  
2-06 2x 365d 30,940 3.5 1079 3.3 1029  
• Member Nom. All-American Best Three 2007  
• Res. Int. Champion WI Champ. Show 2007  
• Res. All-Wisconsin Sr. 3 Year Old 2007  
• Nom. All-American Sr. 2 Year Old 2006

### Budjon-JK Encore Electra-ET 2E-95 GMD DOM

6-04 2x 365d 46,830 4.0 1866 3.0 1382  
• HM All-American 125,000 lb. Cow 2005  
• HM All-American Aged Cow 2004  
• Res. All-American Sr. 3 Year Old 2001

### Krull Broker Elegance EX-96 3E GMD DOM

5-07 2x 365d 40,950 3.7 1522 3.3 1350  
Life: 2356d 183,710 3.7 6878 3.4 6267  
• HM All-American Aged Cow 1999 & 2000  
• HM All-Canadian Mature Cow 1999  
• 1st 125,000 lb. Cow Int'l Holstein Show 2000

### Krull Starbuck Excellency EX-90 GMD DOM

Krull TT Excellency EX-90 EX-MS DOM  
Krull Boot Mark Excellency EX-92 2E GMD  
Krull Kingstead Excellency EX-92 4E GMD

# 2024 Purple Ribbon Classic



Rosedale Prettyfancy In-Red EX-94  
2nd dam of Lot 51



# 51

Ellis Frank  
2109 170th St  
New Richmond, WI 54017-7115  
715.410.4491

## MS ALPHA FOX TROT

Pending • Born September 2023

### Blondin Alpha

CAN120345248 99%RHA-I \*RC  
PTA +504M +26F +11P 82R 12/23  
PTA +11NM +.02%F -.02%P  
PTA -1.0PL 2.95SCS -1.6DPR 3.3%DCE  
PTA +2.85T +2.20UDC +1.52FLC 80R 12/23  
GTPI +2286

### BHHD Warrior Famous In-Red

3220289947 99%RHA-I  
Fresh December 23

#### Maternal sisters:

- BHHD Claim To Fame-Red** EX-93
  - All-American Spring Yearling 2020
  - Res All-American R&W Spring Yearling 2020
  - Supreme Jr Champion NAILE 2020
  - 1st Jr 2 Year Old & HM Int Champion Midwest Spring R&W Show 2021
  - Member Res All-American Produce of Dam 2021
- BHHD Ammo-P Fireball-Red** EX-92
  - 2nd Summer Jr 2 WI Championship R&W Show 2021
  - Member Res All-American Produce of Dam 2021

### Stantons Alligator

3128769279 TP TR  
PTA +1090M +43F +30P 98R 12/23  
PTA +2.44T +2.20UDC +0.71FLC GTPI +2497

### Kcck Artist Ana-ET

3203482479 EX-92-4Y-CAN  
3-03 2x 354d 25,576 5.0 1281 3.6 924

### Mr Blondin Warrior-Red-ET

3139655530 99%RHA-I TP TC TY TV TL TD  
PTA -851M -26F -18P 99R 12/23  
PTA +2.85T +1.45UDC +1.27FLC GTPI +1702

### Rosedale Prettyfancy In-Red

- 3130798692 Excellent-94 EEEEE 2E 7-10  
2-02 2x 356d 28,627 4.8 1402 3.8 1094  
3-09 2x 222d 25,138 4.7 1181 3.6 905
- Reserve All-American R&W Produce of Dam 2021
  - Reserve All-American R&W Sr. 3-Yr-Old 2019
  - 1st Sr. 3-Yr-Old International R&W Show 2019
  - All-American R&W Sr. 3-Yr-Old 2019
  - HM All-American R&W Sr. 2-Yr-Old 2018
  - All-American R&W Sr. 2-Yr-Old 2018

#### 3rd through 7th dams:

#### Rosedale Perfect In-Red-ET EX-93

3-03 2x 337d 30,050 4.3 1291 3.4 1028  
4-04 2x 305d 25,590 4.9 1256 3.3 838

#### Paradise-RV Xmas Present-ET EX-93

4-09 2x 361d 39,570 4.4 1760 3.0 1178  
3-03 2x 365d 30,510 4.0 1218 3.0 923

#### Vandyk-K Integrity Paradise EX-96 2E DOM

Life: 1632d 133,420 4.0 5399 3.4 4574

- All-American Aged Cow 2002
- All-American 4-Yr-Old Cow 2001
- Supreme Champion WDE 2000
- 1st Aged Cow & Grand Champion WDE 2002
- 1st JR 3 yr-old & Res Int Champion WDE 1999
- 1st Aged & Gr. Champion Mid-West Spr. Nat'l 2001
- 2nd 5 YO & Res. Gr. Ch. Mid-East Spr. Nat'l 2001

#### Vandyk-K Broker Pansy-ET EX-90 DOM

Life: 1538d 130,860 3.8 4951 3.1 4083

#### Vandyk-K Mark Patty EX-94 2E DOM

Life: 2490d 155,870 3.6 5679 3.1 4813

- 1st Jr. 3-Yr-Old Western National 1992

# 2024 Purple Ribbon Classic



Pamprd-Acres AB Ivy-Red-ET EX-94 3E  
dam of Lot 52



## 52

Jonathan Heinsohn & Timothy Ziemba  
34695 Kirkland Rd  
Kirkland, IL 60146-8306  
315.730.3312

### Golden-Oaks Tango-Red-ET

3209185764 TC TD TL TV TY  
PTA -541M +27F -2P 82R 12/23  
PTA -118NM +.17%F +.05%P  
PTA -0.7PL 2.99SCS -3.1DPR 3.5%DCE  
PTA +4.14T +2.94UDC +1.94FLC 81R 12/23  
GTPI +2193

### Pamprd-Acres AB Ivy-Red-ET

142779950 Excellent-94 EEEEE 3E  
5-05 3x 365d 37,9800 3.4 1294 3.2 1213  
Life: 1757d 153,470 3.8 5862 3.5 5372  
• Nom. All-American R&W 5-Yr-Old 2019  
• Nom. All-American R&W 4-Yr-Old 2018  
• Unanimous All-American R&W Sr. 2-Yr-Old 2016  
• 1st Sr. 2-Yr-Old, Int'l R&W Holstein Show 2016  
• Nom. All-American R&W Fall Yearling 2015

Maternal sisters to Lot 52:

#### Red-Violet W Imma Be-Red-ET

• 1st Winter Calf WI Summer Champ R&W 2023  
• 6th Winter Calf Int'l R&W Show 2023

#### Red-Violet W Ivanka-Red

• 1st Winter Calf & Res. Jr. Ch. NY R&W Show 2023  
• 2nd Winter Calf NY State Holstein Show 2023

## PENDING

840003253913843 • Born September 2, 2023

Maternal sisters to Lot 52:

#### Golden-Oaks Ivania-Red-ET

• HHM All-American R&W Spring Yrlg 2021  
• 3rd Spring Yrlg Int'l R&W Show 2021  
• 1st Spring Yrlg & Jr. Champ WI Champ R&W 2021

#### Golden-Oaks Black Ivy-ET EX-91 (Germany)

#### Farnear Altitude-Red-ET

3128013348 99%RHA-I TC TY TV TL TD  
PTA +121M +12F +13P 99R 12/23  
PTA +2.99T +2.57UDC +1.42FLC GTPI +2180  
**Golden-Oaks Tease-Red-ET**  
3147994236 Excellent-90  
3-07 3x 365d 29,380 4.6 1348 3.3 967

#### Apples Absolute-Red-ET

139358472 EX-94 CV TC TY TL TD  
PTA -1915M -11F -22P 99R 12/23  
PTA +2.36T +2.54UDC +1.74FLC GTPI +1570

#### Greenlea-TM Real AB-Red-ET

69056689 TL TD Excellent-93 EEEEE 2E  
5-11 2x 365d 31,320 4.0 1246 3.0 933  
4-03 2x 365d 31,960 3.7 1171 3.1 980  
2-03 2x 340d 25,310 4.6 1156 3.0 763  
3-03 2x 334d 27,540 4.0 1111 2.8 776  
Life: 1651d 128,530 4.1 5221 3.0 3901  
• Nom. All-American R&W Sr. 3-Yr-Old 2013  
• 1st Sr. 3-Yr-Old, Int. & Res. Grand Champion, All-American R&W Show 2013  
• Nom. All-American R&W Sr. 2-Yr-Old 2012  
• 1st Sr. 2, Int. & HM Gr. Ch. Int'l R&W Jr. Sh. 2012

3rd through 10th dams:

#### Cherrie-Kreek Beulah-Red EX-92

4-02 2x 365d 38,870 3.5 1363 3.2 1241  
• Grand Champion International R&W Show 2008  
• 1st 4-Yr-Old International R&W Show 2008  
• 1st 4-Yr-Old Eastern Fall National 2008  
• 1st 4-Yr-Old Maryland State Fair 2008  
• 1st 5-Yr-Old, Sr. Champ. & Res. Grand Champ., International R&W Show 2009  
• Nom. All-American R&W Jr. 2-Yr-Old 2005

#### Pinehurst-FL Britney-ET \*RC EX-90

4-09 2x 365d 29,000 4.0 1155 3.4 982

#### Pinehurst Burgundy-Red-ET EX-90

4-11 3x 365d 30,116 4.2 1258 3.4 1019  
• HM All-American R&W Senior Calf 1995  
• Nom. All-American R&W 2-Yr-Old 1998

#### Pinehurst Beaujolais-Red EX-94 3E

7-06 3x 365d 50,730 3.5 1780 2.6 1325  
• All-American R&W 1991 & 1994  
• Grand Champion International R&W Sh. 1994  
• 6x All-American R&W nominee

#### Pinehurst Fascination-ET EX-90

3-09 3x 365d 34,390 3.3 1145 2.8 970

#### Pinehurst Pleasure EX-93 4E GMD

8-09 3x 365d 35,770 3.6 1273

• 1st Jr. 2-Yr-Old Eastern National 1981

#### Pinehurst Precious EX-95 4E GMD

9-05 3x 365d 35,640 3.5 1257

• All-American 5-Yr-Old 1982

#### Jan-Com Fond Matt Matilda EX-97 5E GMD

10-10 3x 365d 35,631 3.9 1391

• Jr. All-American Aged Cow 1977

# 2024 Purple Ribbon Classic



Blondin Armani Stella Artois-Red EX-94 2E  
dam of Lot 53



Blondin Destry Sally-Red EX-93  
2nd dam of Lot 53

# 53

Sam-Way Dairy  
Wayne and Samantha Giese  
115021 Huckleberry Road  
Edgar, WI 54426  
715.965.7147

## FIRST CHOICE

Samway Max Santana-Red-ET, Born 12/20/23  
Samway Max Sinnamon-Red-ET, Born 12/24/23  
Samway Max Stelleto-Red-ET, Born 1/1/24  
35% down at sale, remaining due at selection when youngest calf is 4 months of age

Take your  
pick!

### Hodglyn Maximum-Red

CAN14156509 99%RHA-I  
PTA -56M +2F-8P 82R 12/23  
PTA -75NM +0.01%F -0.02%P  
PTA +0.8PL 2.90SCS -1.5DPR 3.0%DCE  
PTA +2.02T +1.92UDC +1.12FLC 80R 12/23  
GTPI +2038

### Blondin Armani Stella Artois-Red

CAN109045957 Excellent-94 2E  
5-06 2x 305d 35,229 4.5 1573 3.2 1143  
2-04 2x 325d 23,730 3.9 930 3.4 801  
3-04 2x 305d 32,026 4.4 1401 3.4 1087  
4-06 2x 305d 30,425 4.5 1378 3.3 1009  
7-06 2x 305d 29,910 3.9 1179 3.0 839  
• Nominated All-American Sr. 3-Yr-Old 2018  
• Nominated Junior All American Sr. 3-Yr-Old 2018  
• Res. Sr. Champ. Midwest Spring R&W Show 2019  
• 1st 4-Yr-Old Midwest Spring R&W Show 2019  
• 1st Sr. 3-Yr-Old Midwest Spring R&W Show 2018  
• 1st Sr. 2-Yr-Old Midwest Spring R&W Show 2017  
• Reserve All-Wisconsin R&W Sr. 2-Yr-Old 2017

### Farnear Altitude-Red-ET

3128013348 99%RHA-I TC TY TV TL TD  
PTA +121M +12F +13P 99R 12/23  
PTA +2.99T +2.57UDC +1.42FLC GTPI +2180  
**Blondin Rd Unstopabull Maple-Red**  
CAN13273809 99%RHA-I Excellent-94  
1-09 2x 343d 26,374 3.8 1010 2.9 763

### Mr Apples Armani-ET

68571374 EX-90 RC CD TP TY TV TL TD  
PTA -1746M +17F -11P 99R 12/23  
PTA +1.09T +1.59UDC +1.53FLC GTPI +2094  
**Blondin Destry Sally**  
CAN10680289 Excellent-93-CAN 2\*  
2-03 2x 365d 25,567 3.8 959 3.3 842  
3-09 2x 365d 38,239 3.4 1283 3.2 1228  
5-05 2x 365d 41,014 3.2 1321 3.1 1281  
Life: 3 Lact. 139,875 3.7 5137 3.3 4625  
• Grand Champion R&W Quebec Spring Show 2015  
• Grand Champion R&W Royal Winter Fair 2014  
• Nominated All-Ontario Sr 2-Yr-Old 2013

3rd through 10th dams:

**Blondin Talent Salena** EX-93 2E CAN 4\*  
5-11 2x 365d 31,991 3.8 1206 3.2 1010  
Life: 4 Lact. 105,439 3.8 4050 3.2 3377  
**Blondin R Marker Supra** VG-89-3Y-CAN 12\*  
3-06 2x 364d 30,256 4.2 1281 3.2 959  
**Blondin Skychief Supra** EX-93-3E-CAN 35\*  
9-04 2x 365d 42,758 4.1 1733 3.1 1305  
Life: 6 Lact. 263,796 3.9 10,207 3.4 8955  
**Blondin Starbuck Superlass** VG-87-CAN 17\*  
11-09 2x 365d 36,180 4.1 1479 3.1 1131  
Life: 8 Lact. 250,196 3.8 9486 3.2 7941  
**Diamond Hill Warden Lass** VG-87-3Y-CAN  
4-00 2x 309d 23,834 4.0 952 3.3 787  
**Diamond Hill Tempo Misty** VG-85-3Y-CAN 2\*  
Life: 7 Lact. 104,558 3.9 4114  
**Diamond Hill Poplar B** VG-85-4Y-CAN  
Life: 7 Lact. 78,598 4.3 3415  
**Broughton Lea Poplar** EX-CAN 2\*  
Life: 12 Lact. 187,431 4.3 8128



## Index

Betley, Jacob & Claire.....	4	Kruschke, Jake.....	16
Borchert, Adam.....	28	Krohlow, Preder&Schultz.....	5
Brantmeier, Joseph.....	1	Ledden, Neil.....	10
Breunig & Jorgenson.....	12	Linehan/Big Time Genetics.....	42
Brown, Coltan & Eastan.....	20, 47	Martin, Levi.....	45
Budjon, Vail, Genosource.....	3	Milk Source LLC & Ransom Rail Farms Inc.....	2
Budjon, Vail, Heartland & Genosource.....	49	Moede, Rob.....	8
Budjon, Vail, R-John.....	33	New Direction IRA.....	18
Donnay & Dankers.....	32	Nova Registered Holsteins.....	50
Dorshorst, Emma, Sara, Wyatt & Claire.....	27	Preder & Bohnhoff.....	29
Excelerant & Natzke.....	7	RK Genetics.....	39
Excelerant Genetics.....	22	Royal Vista Holsteins.....	9
Flannery, Brandon.....	26	Sam-Way Dairy.....	53
Frank, Ellis.....	51	Selz Farm, Inc.....	17
Freund, Jordan.....	37	Schaefer, Tom.....	25
Frozone, Rick.....	46	Staudinger, Fischer, Dupenguiser.....	40
Heinsohn & Ziemba.....	52	Stremcha & Selz Farm, Inc.....	41
Heinsohn, Ziemba & Hammerand.....	14	Styczynski&Vomastic.....	48
Holle, Joseph & Mary.....	34	Townline Acres.....	15
Holthaus, Jeremy.....	11	Trustem, Luke.....	38
Holthaus, Reed.....	44	Wachtendonk & Donnay.....	13
Johnson, Trace.....	35	Wachtendonk, Eric.....	23
Kamps, Reggie & Krysty.....	19	Weber, Jim.....	43
Kinnard, Fischer, Kuester & Staudinger.....	31	Weidner & Wolosek.....	36
Kress-Hill Dairy.....	6, 21	Wittmus & Zwiefelhofer.....	24

Catalog by Ashley Yager • aayager@uwalumni.com • 608.574.3919



**NextGen  
Agronomy** LLC

SERVICE BEYOND THE SEED

NEXTGENAGSOLUTIONS.COM  
715-615-2609



 PIVOT BIO

 360 YIELD CENTER

 PIONEER

SERVING CENTRAL WISCONSIN



# HOLSTEIN ASSOCIATION TERMS AND CONDITIONS FOR PUBLIC SALES

EFFECTIVE MARCH 2, 1996 - Amended October 1, 1997, June 28, 2000, June 23, 2002, and March 26, 2010

**TERMS:** The terms of the sale are cash unless arrangements are made prior to the sale or are printed in the sale catalog. Only when the above conditions are met will the buyer be entitled to the warranties listed below. In no case will animals be released unless settlement is made with the clerk of the sale.

**RESPONSIBILITY:** The seller, buyer, and manager of this sale are obligated to comply with the provisions of these terms and conditions.

**EXPORT SALES:** Buyer assumes all responsibility for health tests required by the importing country.

**BIDS:** The highest bidder is the buyer. Bidding parties or their agents are responsible for all bids placed. Every animal or lot presented for bidding is pledged to absolute sale. In case of dispute, the animal or lot will again be put up for advance bids, and if there is no advance bid, the animal or lot will be sold to the person the auctioneer accepted the last bid from. In case two or more claim the bid, the auctioneer will indicate the party whose bid he recognized. Other claimants will be given an opportunity to increase the bid and bidding will be restricted to the two or more claimants.

**BY-BIDDING:** Bidding directly or indirectly by the sole owner of any animal or lot is prohibited unless the intention to bid is disclosed specific to each animal in the catalog and announced when the animal enters the ring. Bidding by any member of a partnership, syndicate, or other entity having an ownership interest in an animal or lot is permitted.

**TRANSFER OF OWNERSHIP:** For all Registered Holsteins<sup>SM</sup>, the transfer of ownership to the buyer will be recorded on the records of Holstein Association USA and a certificate of registration showing that transfer of ownership will be provided to the buyer free of charge. For embryos, the transfer of ownership to the buyer will be recorded on the records of Holstein Association USA free of charge to the buyer.

**RISK:** All animals located at sale site are at the purchaser's risk as soon as struck off, but will be cared for free of charge for a maximum of 24 hours following the end of the sale.

## WARRANTIES:

- 1) Each consignor warrants clear title to the animal or lot, and the right to sell same.
- 2) To the best of the seller's knowledge, each animal is sound and healthy in every respect and embryos have been recovered, processed, frozen, transferred and graded in keeping with IETS recommendations unless otherwise noted in the catalog or announced from the auction stand. Every precaution will be taken to represent the physical condition of each lot exactly as is known. Examination of all purchases should be made immediately after the purchase and before the close of the sale, and if found not to be as represented, complaint must be reported to the sale management before the close of the sale. In the event no complaint is filed, it is understood that the buyer assumes full ownership in the case of animals at sale site together with all risks, after which no representations of the seller can be challenged through the sale management. Heifers that never calved are in no way guaranteed as to the condition of their udders following calving.

### 3) Breeding Warranty

The seller guarantees all animals to be breeders, but not beyond the purchase price, with the following understanding:

- a. Males - Should any bull after reaching the age of fourteen months fail to prove a breeder after being used for two months on cows or heifers known to be breeders, the matter shall be reported in writing to the seller within three months of the sale date. The report must include the animal's examination record, a written statement of treatment, and a statement of the animals' inability to breed,

by a licensed veterinarian. The seller has the option to refund the purchase price or make other settlement that is satisfactory to the buyer. In either case the rights of ownership of the animal return to the seller. The seller makes no guarantees with respect to the ability to freeze semen.

- b. Females - All females are guaranteed to be breeders with the exception of:
  1. Cows over 7 years of age when sold;
  2. Cows and/or heifers carrying a pregnancy that is the result of an embryo transfer.

Report of a non-breeder must occur in writing within 3 months of the date of sale or before the animal reaches 21 months of age and must be submitted to the seller. The report must include the animal's examination record, a written statement of treatment, and a statement of the animals' inability to breed, by a licensed veterinarian. The seller has the option to refund the purchase price or make other settlement that is satisfactory to the buyer. In either case the rights of ownership of the animal return to the seller.

Females bred when sold and pronounced in calf are presumed to be pregnant but pregnancy is not guaranteed unless so announced. The seller makes no warranty that pregnant cows will deliver calves or that they will carry calves full term.

- c. If, after the sale, embryos or oocytes are recovered from a female or an attempt is made to superovulate her, this negates the breeding warranty unless there is a separate written agreement between buyer and seller.

**SHIPPING:** Assistance will be given in arranging shipping of the animals after the sale. All costs, risks and responsibility will be borne by the purchaser.

**PEDIGREE INFORMATION:** All production, classification, type and production summaries are current. Only information recorded on Holstein Association USA pedigrees is used. Any production or classification records supplied by the seller or consignor will be properly identified as provided by owner. Records in progress are identified as such.

**GENOMIC INFORMATION:** If genomic information on the animal or embryo is available, it must be dated and disclosed at or before the time of sale.

**EMBRYO TRANSFER:** All registered animals that have resulted from embryo transfer are identified with one of the following suffixes in the name: ET, ETS (from split embryo), or ETN (from nuclear transfer). If unregistered, the appropriate technology will be identified. Donor dams are identified.

**HEALTH WARRANTY:** The seller will provide an official health certificate to the buyer for each animal showing the results of all health tests made in preparation for this sale as required by the state where the cattle reside. Other health tests completed for this sale will be disclosed.

**ERRORS:** The material in this catalog has been carefully edited. If any errors or omissions are discovered, they will be announced. Such announcements take precedence over that printed in this catalog.

**ACCIDENT:** The sale management, the consignors, and the owner of the grounds will not be responsible in any case for the condition of the grounds or the behavior of the animals and disclaim any liability in the event of personal accident or property loss.

**LIMITATIONS OF WARRANTIES:** Warranties contained herein, unless terminated earlier, will cease upon the resale of an animal.

#1 Farm Insurer in the State of Wisconsin

# Rural Mutual Insurance Company C&D Professional Insurance Services



Dave Loken



Jonathon Munoz



Sally Surprise

### Waupaca

219 W Fulton St, Waupaca WI 54981  
715-258-8830

### Appleton

911 N Lynndale Dr, Ste 1A, Appleton WI 54914  
920-759-5000

*Premiums Paid Here, Stay Here  
To Keep Wisconsin Strong.*

**AUTO • HOME • FARM • BUSINESS**

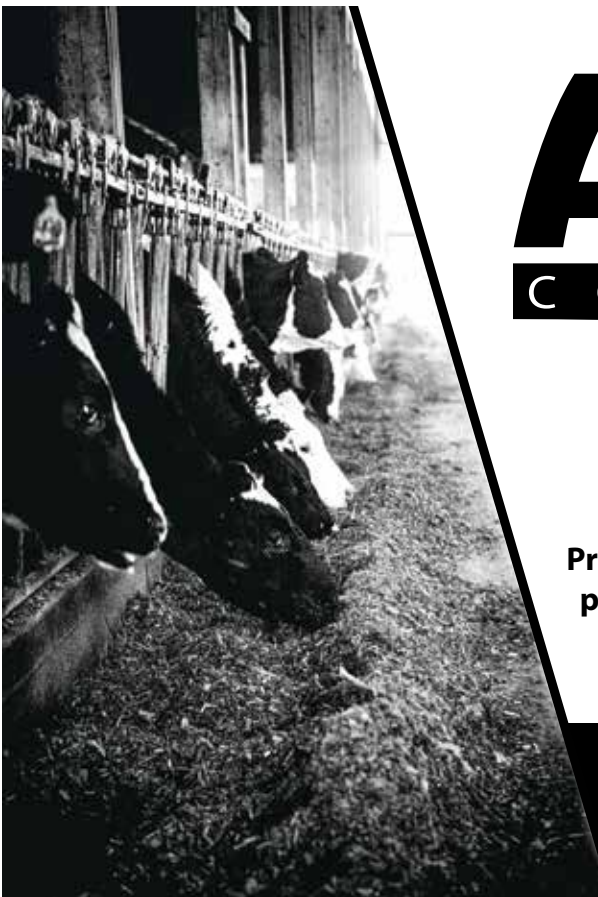

# ALLIED

COOPERATIVE®

Providing trusted expertise, quality supplies, and proven services to support our customer's success.

AGRONOMY | ENERGY | FEED | GRAIN | RETAIL

**allied.coop • 800.236.1041**

Marshfield Office

# AGRICULTURE PROGRAMMING



## FARM TOUR 2024

Wednesday, March 13 • Marshfield Area

Mid-State's Farm Tour is an annual showcase of innovative technology and agriculture practices designed to help producers enhance their current operations.

**This year's in-person event includes:**

- Norm-E-Lane Farm Inc.
- Seehafer's City View Dairy LLC
- Alice in Dairyland
- Vendor Show
- Lunch
- Networking

Visit [mstc.edu/farmtour](https://mstc.edu/farmtour) for more information and tour stop details, updates, and registration.

LEARN MORE AT

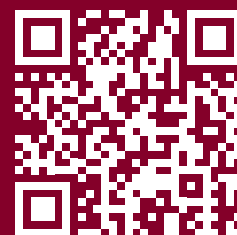

## AGRICULTURE PROGRAM HIGHLIGHTS

- Farm Operations, Agribusiness Agronomy Technician, Agribusiness and Science Technology and production agriculture classes
- Transfer agreements to UW-River Falls and UW-Platteville
- Class offerings every eight weeks
- Cow simulator, mobile agriculture lab, on-farm activities, and partnership with Marshfield Agriculture Research Station
- Artificial Insemination of Cattle Workshop
- Healthy Calving Workshop
- Home Hydroponics
- Venison Processing
- Meat Cutting and Butchery

**If you are interested in any of these courses, programs or have any questions, please contact Alex Lendved at [alex.lendved@mstc.edu](mailto:alex.lendved@mstc.edu) or 715.389.7011.**

If you have a disability and require accommodations to participate in this activity, contact the event coordinator as soon as possible, ideally 14 days in advance.



[mstc.edu](https://mstc.edu) • 888.575.6782 • TTY: 711



Mid-State does not discriminate on the basis of race, color, national origin, sex, disability, or age in its program, activity, or employment. The following person has been designated to handle inquiries regarding the nondiscrimination policies: Vice President - Human Resources; 500 32nd Street North, Wisconsin Rapids, WI 54494; 715.422.5325 • AAEO@mstc.edu. 1/2024



# CENTRAL WISCONSIN AG SERVICES

A NEW GENERATION OF DAIRY FARM CARE

- VETERINARY
- AGRONOMY
- MILK QUALITY
- SEED BIOLOGICALS
- ACCOUNTING
- TILAGE TOOLS

wildcat 



100 E. MAIN ST. ALMA CENTER, WI 54611 | 715.896.2569 | WWW.CWAGSERVICES.COM



## Check out our Website @

**HEWITTSMEATS.COM**

- **Over 40 Flavors of Brats**
- **30 Gift Options Available**
- **Plus Steaks, Summer Sausage, Hot Dogs, Snack Sticks, Bacon, Steaks and more!**

Use Promo Code:  
PURPLE.RIBBON  
To receive 10% off

### Free Shipping to WI, MN, IL, IA, SD & ND!!

210 Downwind Drive Marshfield WI 54449 715-387-4728  
Online Sales Only Code Expires Sept 1<sup>st</sup>, 2023

# Darrel Schraeder Trucking

Stratford,  
WI

Livestock Hauler

Call or Text  
715-305-4392

*Got cattle to haul? We'll get it done.*

*Vita Plus brings a team approach  
providing feed, nutrition  
and management  
expertise*



Vita Plus Loyal | 715.255.8666 | [www.vitaplus.com](http://www.vitaplus.com)

*"Now that we have the robots,  
we have the time to be better  
managers. Because of this, we  
have the time to make the barn  
as cow-comfortable as possible."*

*-Tina Hinchley,  
Hinchley's Dairy Farm, Cambridge, WI*

Contact your local Lely Center today!



Seehafer Refrigeration, Inc.  
M402 Mann St, Marshfield, WI 54449  
715-387-3789

## Better Managers and More Comfortable Cows

The Lely Astronaut A5 helps you achieve optimal freedom of movement for your cows.

With free-cow traffic, cows decide when to eat, drink, relax or be milked, so you can focus on making your operation the best it can be.

*The way to dairy.™*



[www.lely.com](http://www.lely.com)

The information given in this publication is provided for information purposes only and does not constitute an offer for sale. Certain products may not be available in individual countries and products supplied may differ from those illustrated. No part of this publication may be copied or published by means of printing, photocopying, microfilm or any other process whatsoever without prior permission in writing by Lely Holding B.V. Although the contents of this publication have been compiled with the greatest possible care, Lely cannot accept liability for any damage that might arise from errors or omissions in this publication. For more information on the right on exclusive use please refer to our trademark notice on [www.lely.com](http://www.lely.com). Copyright © 2022 Lely Holding B.V. All rights reserved. 0842\_0223\_US



## BRINGING VALUE TO YOUR DAIRY

We're here to help your farm succeed with the solutions you need to keep your herd healthy and your operations running smoothly.

How can we help you? Contact your Leedstone representatives for details!

### ANIMAL HEALTH SOLUTIONS

Health & pharmacy from calf to cattle

Stacey LaBrec  
Territory Manager, Menomonie  
715.965.7782  
slabrec@Leedstone.com

### ON-FARM DELIVERY

Full-line chemicals, products & service

Lucas Hilger  
Route Specialist, Menomonie  
715.577.9068  
lhilger@Leedstone.com

### AUTOMATED BARN EQUIPMENT

Automation for milking,  
feeding & cleaning

Mark Jurgenson  
Equipment Sales, Menomonie  
507.259.8047  
mjurgenson@Leedstone.com

### PARLOR/TIE-STALL EQUIPMENT

Conventional milk harvesting, detachers,  
herd monitoring & more

Darren Pieper  
Location Manager/Conventional Sales, Menomonie  
715.307.5750  
dpieper@Leedstone.com

Order Online: [www.Leedstone.com](http://www.Leedstone.com)

Contact Customer Care: 877.608.3877 | [CustomerCare@Leedstone.com](mailto:CustomerCare@Leedstone.com)

Customer Care Hours: Mon-Fri: 7 a.m. – 6 p.m. CST; Saturday: 9 a.m. – 1 p.m. CST

Melrose, MN 56352  
222 Co Rd 173 SE  
800.996.3303

Glencoe, MN 55336  
2580 9th Street E  
877.864.5575

Plainview, MN 55964  
24260 Co Rd 27  
800.548.2540

Menomonie, WI 54751  
1720 Freitag Drive  
866.467.4717

FAMILY & VETERINARIAN OWNED SINCE 1994

# Ag Curtain Systems for the Modern Dairy Barn



**Complete Curtain Kits** manufactured for your barn application, including durable curtain material, keder tubing, wind straps, birdwire and all the hardware to install. Manual drive or motors with manual or automatic controls.

**Curtains FOR BARNs**  
Mid-State Ag Supply LLC  
1-715-255-2355  
www.curtainsforbarns.com

- Clear View • Double Roll Up • Center Roll Up • Baffle Curtains

**"Industry Leader in Ag Curtains"**

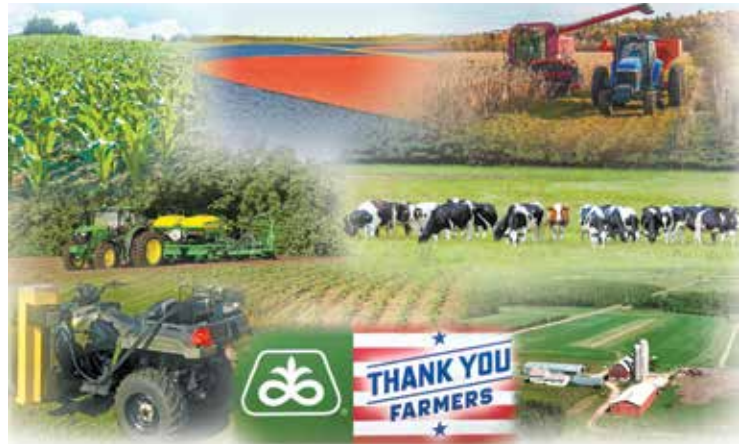

CHAD ERICKSON 715-581-4660  
DIANE WITZEL 715-305-5452

JUSTIN MARTIN 715-573-9244  
PAUL KRAUSE 715-650-2710

CASSIE PANZER 715-498-9042  
VINCE TICHY 715-897-0074

- PIONEER SEED
- SEED SERVICES
- CROP PROTECTION
- SOIL SAMPLING
- AGRONOMY CONSULTING
- CROP & DAIRY INSURANCE

**FAMILY OWNED**



EDGAR, WI  
www.croppingcentralllc.com  
@croppingcentralllc

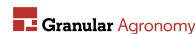

## STOUT EQUIPMENT DC-1125 DUMP CART



**DC - 1125 Series Dump Carts** have a durable and time proven box design to keep continuous harvest production. DC-1125 Series carts have high floatation tires that create less damaging impact on your fields and harvesting equipment. DC-1125 Series now also comes standard with the fold down gate and ground level grease banks.



## TIRE SHOOTER LABOR SAVERS

16' Skid Steer/Telehandler Tire Shooter

Wheel Loader Tire Shooter



- > Self Unloading
- > Self Loading (if Tires Are Stacked Properly)
- > Haul Up to 80 Sidewalls (Varies Depending Loader) or 110 with wheel loader tire shooter
- > Reach over 18' Cement Walls (Varies Depending Loader)

- > Drop Sidewalls 22' from Edge of Plastic on skid steer or telehandler, and 30' with wheel loader tire shooter
- > Custom Fit Any Skidsteer, Telehandler or wheel loader
- > Use with Sidewalls or Full Tires
- > Powder Coated
- > Typical customers say it saves half the time or half the labor; some say both

## SEMI TIRE SIDEWALLS FOR SALE!



**MIDWEST SIDEWALLS**  
715-613-5051  
www.midwestsidewalls.com

### Joseph Fjarlie

Independent Semen Sales

10% discount when mentioning this ad!



715-721-0112

Fjarliedreambig@gmail.com





**Premier**  
Livestock & Auctions LLC  
**715-229-2500**

N13438 State Hwy. 73 • Wilhee, WI 54498

**Selling 4 Days a Week!**

View our website @

[www.premierlivestockandauctions.com](http://www.premierlivestockandauctions.com)

For Full Schedule!

SILAGE & HAY PRESERVATIVES  
CLEANING COMPOUNDS  
SANITIZING COMPOUNDS  
MILK FILTERS • MILKER PARTS  
PEST CONTROL PRODUCTS  
PRO SQUARE INFLATIONS  
CALF MILK REPLACERS  
ANIMAL HEALTH PRODUCTS  
VISION SILICONE INFLATIONS  
PAPER TOWELS • TEAT DIPS

FAIRHAVEN FARM SUPPLY LLC



**MARLIN LEINBACH**

Route Sales Technician

cell: 715-316-3929 • home: 715-223-8904



6272 Main Street, Auburndale, WI 54412 - Phone/Fax: (715)652-3000  
[www.dorshorstwoodrecycling.com](http://www.dorshorstwoodrecycling.com) - [dorshorstwood@gmail.com](mailto:dorshorstwood@gmail.com)

**Products & Services**

Landscape Mulch - Animal Bedding - Boiler Fuel  
Industrial Grinder/Screeners - Truck All Road Materials  
Grain Hauling - Log Hauling - Excavation Equipment & Services

Trent Dado MS, MBA  
Dado Dairy Consulting LLC.



715.554.4675 cell  
[trentdado@gpsdairy.com](mailto:trentdado@gpsdairy.com) | [www.gpsdairy.com](http://www.gpsdairy.com)

*Robert Grossman & Sons*  
*Milk Haulers*

**715-486-6808**



**Ground Wood Animal Bedding Products**  
Manufactured in Pittsville, WI

Call **715-884-2930**  
or email: [orders@haycreekpallet.com](mailto:orders@haycreekpallet.com)  
for pricing and information  
[www.haycreekpallet.com](http://www.haycreekpallet.com)



**3712 South Central Ave**  
**Marshfield, WI 54449**  
**715.387.0348**



*Marshfield*  
**Veterinary Service**

715.387.1119  
112244 Mann Street  
Marshfield, WI 54449  
[www.marshfieldvetservice.com](http://www.marshfieldvetservice.com)



Customize a tank to fit your operation with multiple options offered by Valmetal!

MAXTRAC CURTISS

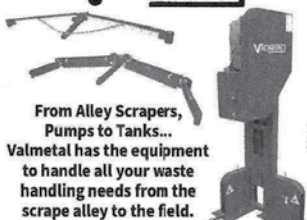

From Alley Scrapers, Pumps to Tanks... Valmetal has the equipment to handle all your waste handling needs from the scrape alley to the field.



PROMPT, RELIABLE SERVICE

**BRUBAKER**  
Ag Equipment, LLC

CALL TODAY FOR FREE QUOTES & PRICING

CURTISS 715-613-7308 EDGAR 715-352-2011 BOSCOBEL 715-937-5190

**HAPPY HOOVER**  
**HOOF CARE, LLC.**

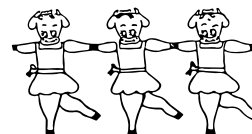

**ROBERT GAUGER** | Phone: 715.572.3652  
**KEVIN SCHILL** | Phone: 715.305.8907  
**DAN ZENNER** | Phone: 715.459.1621

**6662 Grant Road**  
**Vesper, WI 54489**

